Appendix D Transaction Screen Process Report

Appendix

This page intentionally left blank.

March 2020 | Transaction Screen Process Report

Irvine Animal Care Center & Operations Support Facility Expansion/Renovation

for the City of Irvine

Prepared for:

City of Irvine
Contact: Reza Jafari, Senior Project Manager
6427 Oak Canyon, Building 1
Irvine, California 92618

Project Number:
COI-53.0

Prepared by:

PlaceWorks
Contact: Denise Clendening, Ph.D., Associate Principal
2850 Inland Empire Boulevard, Suite B
Ontario, California 91764
909.989.4449
www.placeworks.com

PLACEWORKS

Table of Contents

Section **Page**

Executive Summary **1**
1. Introduction **3**
1.1 PURPOSE 3
1.2 PROJECT DESCRIPTION 4
1.3 SITE DESCRIPTION 4
1.4 DETAILED SCOPE OF SERVICES 5
2. Site Description **19**
2.1 SITE DESCRIPTION 19
2.2 GENERAL LAND USE 20
2.3 GEOLOGY AND HYDROGEOLOGY OF THE STUDY AREA 20
2.3.1 Topography 20
2.3.2 Geologic Information 20
2.3.3 Naturally Occurring Asbestos Containing Minerals 20
2.3.4 Groundwater and Surface Water Information 20
3. Site History **23**
3.1 PAST USAGE OF THE SITE AND ADJOINING PROPERTIES 23
3.1.1 Aerial Photographs 23
3.1.2 Prior Agricultural Use 24
3.1.3 Mines 24
3.1.4 Prior U.S. Government Ownership 24
4. Environmental Records Review **25**
4.1 STANDARD ENVIRONMENTAL RECORDS REVIEW 25
4.2 TITLE SEARCH 30
4.3 ADDITIONAL ENVIRONMENTAL RECORDS REVIEW 30
4.3.1 Proximity to Fuel Transmission Lines 30
4.3.2 State of California Geologic Energy Management Division Records 30
5. Site Reconnaissance **31**
5.1 SITE VISIT OBSERVATIONS 31
5.2 QUESTIONNAIRE 31
6. Findings and Conclusions **33**
7. Credentials **35**
8. References **37**

Table of Contents

List of Figures

Figure **Page**

Figure 1 Regional Location 9
Figure 2 Local Vicinity 11
Figure 3 Aerial Photograph 13
Figure 4 Conceptual Site Plan 15
Figure 5 Recognized Environmental Conditions (RECs) 17

List of Appendices

Appendix A. Historical Research Documentation
Appendix B. Environmental Database Search Report
Appendix C. Site Photographs
Appendix D. Qualifications of Environmental Professionals

Table of Contents

This page intentionally left blank.

Executive Summary

PlaceWorks has performed a Transaction Screen Process Report (Phase 0) on behalf of the City of Irvine (City), for the Irvine Animal Care Center and Operations Support Facility Expansion/Renovation project in the City of Irvine, Orange County, California. Figure 1 shows the regional location and Figure 2 shows the local vicinity. This modified Phase 0 was performed by adaptation of the scope and limitations of the American Society for Testing and Materials (ASTM) E 1528-14e1 Standard Practice for Limited Environmental Due Diligence: Transaction Screen Process. The modified Phase 0 involved a search of local, state and federal databases for known hazardous or contaminated material sites, a site reconnaissance, a review of historic aerial photographs, and a review of environmental reports in the vicinity. The purpose of the assessment was to evaluate the likelihood that hazardous materials may be present in soil beneath the project site as a result of onsite or offsite activities.

Actions associated with the project include the expansion and renovation of onsite facilities for the Irvine Animal Care Center and Operations Support Facility. Project development would add a 5,000-square-foot annex building to the existing operations support facility, a fuel tank farm area, and maintenance shop structures. The parking areas would be resurfaced and restriped, and a dog park would be converted to a staff parking lot. Project development would upgrade and renovate the current Irvine Animal Care Center building and facilities, including 13,000 square feet of minor interior renovations and 3,000 square feet of major interior renovation. The project would also include the construction of 13,000 square feet of new building space for the Irvine Animal Care Center. Figure 3 is an aerial photograph showing current site conditions and Figure 4 the conceptual site plan. Figure 5 is a close-up of the project site showing potential environmental conditions within the boundaries of the project site.

The objective of this report is to assess whether there may be "recognized environmental conditions" (REC), historical RECs (HREC), and controlled RECs (CREC) associated with the subject site. Our conclusions are intended to help the user evaluate if a Phase I Environmental Site Assessment or a Phase II assessment with soil sampling may be needed for the subject site. Our opinion regarding an REC's potential impact on the subject site is based on the scope of our work, the information obtained during the course of our work, the conditions prevailing at the time our work was performed, the applicable regulatory requirements in effect at the time our work was performed, and our experience evaluating similar sites.

RECOGNIZED ENVIRONMENTAL CONDITIONS (RECs)

The ASTM E 1527-13 Standard defines an REC in part as "the presence or likely presence of any hazardous substances or petroleum products in, on, or at a property: (1) due to any release to the environment; (2) under conditions indicative of a release to the environment; or (3) under conditions that pose a material threat of a future release to the environment."

Executive Summary

Nine potential RECs were identified for the project site. An aboveground petroleum storage tank, an aboveground waste oil tank, three hazardous chemical storage areas, a household hazardous waste collection area, vehicle lifts, and an underground storage tank that is currently in operation at the Operations Support Facility at 6427 Oak Canyon (Figure 5). Additionally, portions of the project site were used for agricultural purposes and there is a potential for residual pesticides in soil to be present. Soil sampling is only recommended in areas where soil disturbance will occur for project implementation.

HISTORICAL RECOGNIZED ENVIRONMENTAL CONDITIONS (HRECs)

The ASTM E 1527-13 Standard defines an HREC as "a past release of any hazardous substances or petroleum products that has occurred in connection with the property and has been addressed to the satisfaction of the applicable regulatory authority or meeting unrestricted use criteria established by a regulatory authority, without subjecting the property to any required controls (for example, property use restrictions, activity and use limitations, institutional controls, or engineering controls)."

One HREC was identified for the project site. A leaking underground storage tank was removed from the Operations Support Facility at 6427 Oak Canyon and received regulatory closure from the Orange County Health Care Agency in 2000.

CONTROLLED RECS ENVIRONMENTAL CONDITIONS

The Standard also requires the identification of controlled RECs (CRECs). The ASTM Standard defines CRECs as

"a recognized environmental condition resulting from a past release of hazardous substances or petroleum products that has been addressed to the satisfaction of the applicable regulatory authority (for example, as evidenced by the issuance of a no further action letter or equivalent, or meeting risk-based criteria established by regulatory authority), with hazardous substances or petroleum products allowed to remain in place subject to the implementation of required controls (for example, property use restrictions, activity and use limitations, institutional controls, or engineering controls)."

This assessment has revealed no evidence of CRECs in connection with the project site following the ASTM standard.

SUMMARY

Based on the results of this modified Phase 0 Report, nine potential RECs, including historic agricultural usage of portions of the site, and one HREC were identified in connection with the project site. This modified Phase 0 Report does not meet the "all appropriate inquiry" standards and should not be used for property transactions but only to evaluate potential environmental hazards at the project site. Areas with RECs should have a Phase II that evaluates thoroughly existing and historic land uses of that individual parcel prior to any land transfer or soil disturbance activities that could potentially expose workers to hazards.

1. Introduction

1.1 PURPOSE

This modified Phase 0 Report was performed by adaptation of the scope and limitations of the American Society for Testing and Materials (ASTM) E 1528-14 Standard Practice for Limited Environmental Due Diligence: Transaction Screen Process. The modified Phase 0 Report involved a search of local, state and federal databases for known hazardous or contaminated material sites, a site reconnaissance, a review of historic aerial photographs, and a review of environmental reports in the vicinity. The City of Irvine is planning on expanding and renovating the onsite facilities for both the Operations Support Facility and the Irvine Animal Care Center.

The objective of this assessment was to evaluate site history, existing observable conditions, current site use, and current and historic uses of surrounding properties to identify if there may be Recognized Environmental Conditions (RECs) in connection with the subject site. RECs are defined by ASTM as

> "the presence or likely presence of any hazardous substances or petroleum products in, on, or at a property: (1) due to release to the environment; (2) under conditions indicative of a release to the environment; or (3) under conditions that pose a material threat of a future release to the environment. This definition does not include de minimis conditions defined as "a condition that generally does not present a threat to human health or the environment and that generally would not be the subject of an enforcement action if brought to the attention of appropriate governmental agencies" (ASTM, 2013).

In addition, the Standard requires the identification of historical RECs (HRECs) and known or suspect environmental conditions in the report. The standard defines historical RECs as

> "a past release of any hazardous substances or petroleum products that has occurred in connection with the property and has been addressed to the satisfaction of the applicable regulatory authority or meeting unrestricted use criteria established by a regulatory authority, without subjecting the property to any required controls (for example, property use restrictions, activity and use limitations, institutional controls, or engineering controls)."

The Standard also requires the identification of controlled RECs (CRECs). The ASTM Standard defines CRECs as

> "a recognized environmental condition resulting from a past release of hazardous substances or petroleum products that has been addressed to the satisfaction of the applicable regulatory authority (for example, as evidenced by the issuance of a no further action letter or equivalent, or meeting risk-based criteria established by regulatory authority), with hazardous substances or petroleum products

allowed to remain in place subject to the implementation of required controls (for example, property use restrictions, activity and use limitations, institutional controls, or engineering controls)."

Our conclusions are intended to help the user evaluate the "environmental risk" associated with the site, defined by ASTM as "a risk which can have a material environmental or environmentally-driven financial impact on the business associated with the current or planned use of a parcel of commercial real estate. Consideration of environmental risk issues may involve addressing one or more non-scope considerations."

This modified Phase 0 Report does not meet the "all appropriate inquiry" standards and should not be used for property transactions but only to evaluate potential environmental hazards at the project site. Areas with RECs should have a Phase II that evaluates thoroughly existing and historic land uses of that individual parcel prior to any land transfer or soil disturbance activities that could potentially expose workers to hazards.

1.2 PROJECT DESCRIPTION

The proposed project involves the expansion and renovation of onsite facilities for both the Operations Support Facility and the Irvine Animal Care Center. The proposed expansions and renovations would better support the current City operations onsite. On the Operations Support Facility portion of the project site, project development would add a 5,000-square-foot annex building to the existing operations support facility, a tank fuel farm area, and maintenance shop structures. It would also include restriping and resurfacing for surface parking areas, including conversion of the dog park into a staff parking lot. On the Irvine Animal Care Center portion of the project site, project development would upgrade and renovate the current building and facilities, including 13,000 square feet of minor interior renovations and 3,000 square feet of major interior renovation. The project would also include the construction of 13,000 square feet of new building space. The project would add 66 new parking spaces for the Irvine Animal Care Center (26 employee spaces, 25 visitor spaces, and 15 volunteer spaces) and 459 parking spaces for the Operations Support Facility (122 employee spaces, 10 visitor spaces, and 327 fleet spaces) through resurfacing and restriping. The project would result in a total of 160 net new parking spaces. Figure 4 shows the conceptual site plan.

Aside from City adoption of a Negative Declaration or Mitigated Negative Declaration, based on PlaceWorks' review of the Irvine Zoning Ordinance, it is our understanding that the project as proposed is permitted under the sites' zoning designations and therefore does not include or require any other discretionary actions (i.e., approval of a conditional use permit or master plan).

1.3 SITE DESCRIPTION

The approximately 18.7-acre project site is currently developed with and operates as the Irvine Animal Care Center and the Operations Support Facility. The Irvine Animal Care Center portion of the site (APN 466-01-135) is developed with various buildings and structures, outdoor support spaces, and a surface parking lot. The Operations Facility portion of the site (APNs 466-01-123, -133, -138, and -114) is developed with City's Public Works administrative offices, fleet buildings, operations facilities, surface parking lots, and Irvine Central Bark (a dog park). Overall, the site contains 119 employee and visitor parking spaces and 180 fleet

vehicle spaces. Other site improvements across the entire project site include driveways, walkways, block walls and fences, and landscape improvements.

1.4 DETAILED SCOPE OF SERVICES

The objective of this assessment was to evaluate site history, existing observable conditions, current site use, and current and historic uses of surrounding properties to identify the potential presence of Recognized Environmental Conditions (RECs) in connection with the subject site. RECs are defined by ASTM as

> "the presence or likely presence of any hazardous substances or petroleum products in, on, or at a property: (1) due to release to the environment; (2) under conditions indicative of a release to the environment; or (3) under conditions that pose a material threat of a future release to the environment. This definition does not include de minimis conditions defined as "a condition that generally does not present a threat to human health or the environment and that generally would not be the subject of an enforcement action if brought to the attention of appropriate governmental agencies" (ASTM, 2013).

In addition, the Standard requires the identification of historical RECs (HRECs) and known or suspect environmental conditions in the report. The standard defines historical RECs as

> "a past release of any hazardous substances or petroleum products that has occurred in connection with the property and has been addressed to the satisfaction of the applicable regulatory authority or meeting unrestricted use criteria established by a regulatory authority, without subjecting the property to any required controls (for example, property use restrictions, activity and use limitations, institutional controls, or engineering controls)."

The Standard also requires the identification of controlled RECs (CRECs). The ASTM Standard defines CRECs as

> "a recognized environmental condition resulting from a past release of hazardous substances or petroleum products that has been addressed to the satisfaction of the applicable regulatory authority (for example, as evidenced by the issuance of a no further action letter or equivalent, or meeting risk-based criteria established by regulatory authority), with hazardous substances or petroleum products allowed to remain in place subject to the implementation of required controls (for example, property use restrictions, activity and use limitations, institutional controls, or engineering controls)."

Our conclusions are intended to help the user evaluate the "environmental risk" associated with the site, defined by ASTM as "a risk which can have a material environmental or environmentally-driven financial impact on the business associated with the current or planned use of a parcel of commercial real estate. Consideration of environmental risk issues may involve addressing one or more non-scope considerations."

PlaceWorks performed the following detailed scope of services to complete the modified Phase 0 in general accordance with ASTM E 1528-14: The report does not meet the "all appropriate inquiry" standards and

should not be used for property transactions but only to evaluate potential environmental hazards at the project site

- Visual observations of site conditions, and of abutting property use, to evaluate the nature and type of activities that have been or are being conducted at, and adjacent to, the project site, in terms of the potential for release or threat of release of hazardous substances or petroleum products.
- Review of federal, state, and local environmental database information within the subject property using a database service to access records. Use of 7.5-minute topographic maps to evaluate the project site's physical setting.
- Review of federal, state, and local environmental files pertaining to the project site and nearby sites with the potential to impact the project site.
- Review of historical aerial photographs.

Interpretation of information and data assembled as a result of the above work tasks, and formulation of conclusions regarding the potential presence of RECs that may need additional assessment.

1.4.1 Additions, Limitations and Exceptions

Considerations identified as beyond the scope of a modified Phase 0 Site Assessment that may affect business environmental risk as a property include the following: asbestos-containing materials (ACMs), radon, soil/ground water vapors, lead-based paint, lead in drinking water, wetlands, regulatory compliance, cultural and historical resources, industrial hygiene, mold, health and safety issues, ecological resources, endangered species, indoor air quality, and high voltage power lines. These environmental issues may warrant assessment based on the type of property or transactions.

This assessment did not include testing of electrical equipment for the presence of polychlorinated biphenyls (PCBs) or the collection of other environmental samples such as water, air, soil, building materials, paint, and radon or methane gas. Interviews with past and present land owners, operators and occupants were not made. This assessment also did not include an extensive assessment for the potential damage from earthquakes, floods, landslides, etc.

Additional issues included in this modified Phase 0 include the following:

- A review of California Geologic Energy Management Division records;
- A review of geological references for the presence of naturally occurring asbestos;
- Prior usage of subject property for agricultural purposes, mining activities, illegal drug manufacturing and disposal, and U.S. Government ownership.

1. Introduction

This Report was prepared pursuant to an Agreement between the City of Irvine and PlaceWorks. All uses of this Report are subject to, and deemed acceptance of, the conditions and restrictions contained in the Agreement. The observations and conclusions described in this Report are based solely on the Scope of Services provided pursuant to the Agreement. PlaceWorks has not performed any additional observations, investigations, studies or other testing not specified in the Agreement. PlaceWorks shall not be liable for the existence of any condition the discovery of which would have required the performance of services not authorized under the Agreement.

This Report is prepared for the exclusive use of the City of Irvine in connection with the Irvine Animal Care Center & Operations Support Facility Expansion/Renovation project. There are no intended beneficiaries other than the City of Irvine. PlaceWorks shall owe no duty whatsoever to any other person or entity on account of the Agreement or the Report. Use of this Report by such other person or entity without the written authorization of the City of Irvine and PlaceWorks shall be at such other person's or entity's sole risk, and shall be without legal exposure or liability to PlaceWorks.

Use of this Report by any person or entity, including by the City of Irvine, for a purpose other than the Irvine Animal Care Center & Operations Support Facility Expansion/Renovation project, is expressly prohibited unless such person or entity obtains written authorization from PlaceWorks indicating that the Report is adequate for such other use. Use of this Report by any person or entity for such other purpose without written authorization by PlaceWorks shall be at such person's or entity's sole risk and shall be without legal exposure or liability to PlaceWorks.

This Report reflects site conditions observed and described by records available to PlaceWorks as of the date of report preparation. The passage of time may result in significant changes in site conditions, technology, or economic conditions, which could alter the findings and/or recommendations of the report. Accordingly, the City of Irvine and any other party to whom the report is provided recognize and agree that PlaceWorks shall bear no liability for deviations from observed conditions or available records after the time of report preparation.

Use of this Report by any person or entity in violation of the restrictions expressed in this Report shall be deemed and accepted by the user as conclusive evidence that such use and the reliance placed on this Report, or any portions thereof, is unreasonable, and that the user accepts full and exclusive responsibility and liability for any losses, damages or other liability which may result.

PlaceWorks has completed this assessment in general conformance with ASTM E 1528-14. Exceptions were made to the ASTM work scope and this report is considered a modified Phase 0 Report. This modified Phase 0 Report does not meet the "all appropriate inquiry" standards and should not be used for property transactions but only to evaluate potential environmental hazards at the project site.

1. Introduction

This page intentionally left blank.

Figure 1 - Regional Location

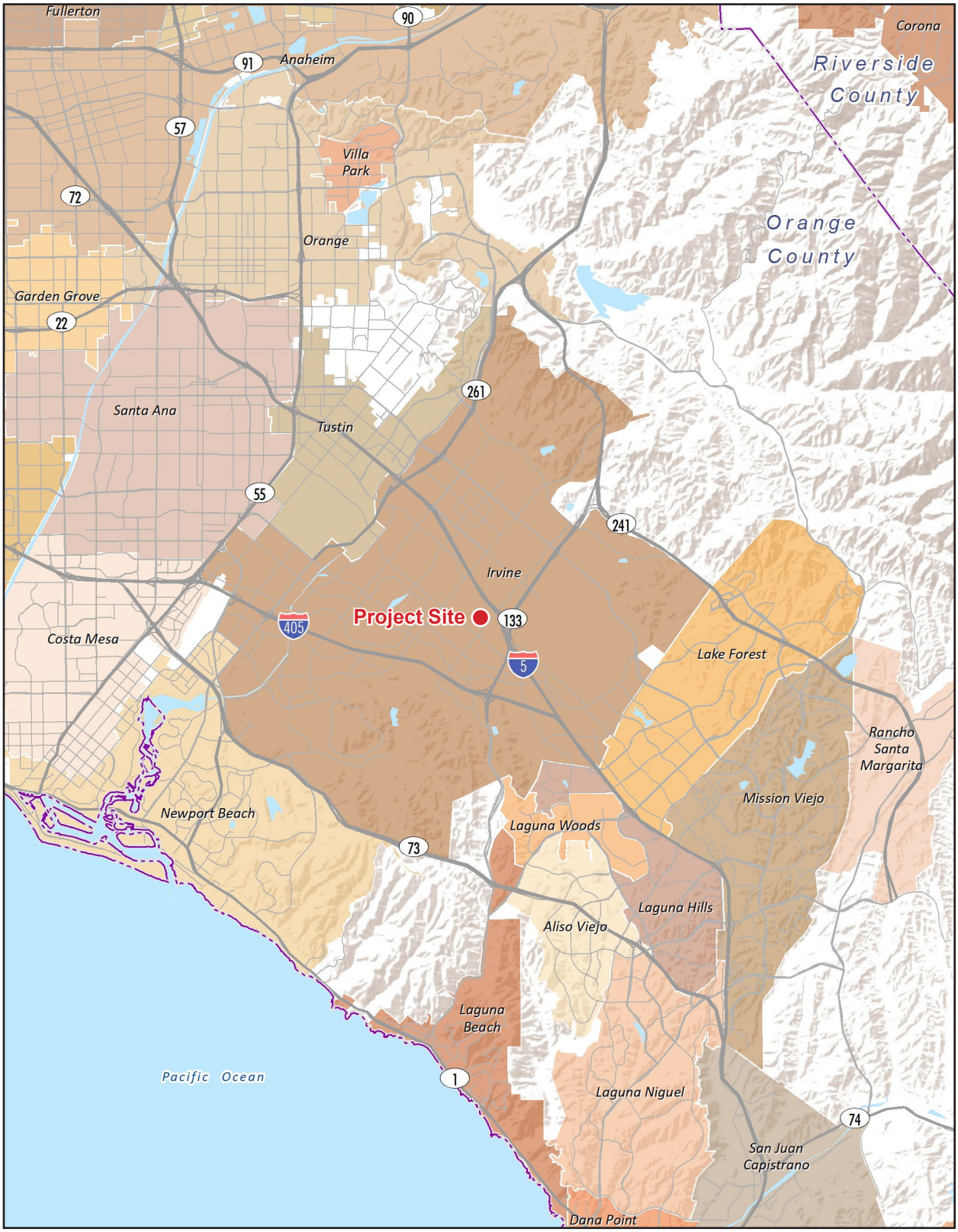

Note: Unincorporated county areas are shown in white.

Source: ESRI, 2020

0 3
Scale (Miles)

PlaceWorks

1. Introduction

This page intentionally left blank.

Figure 2 - Local Vicinity

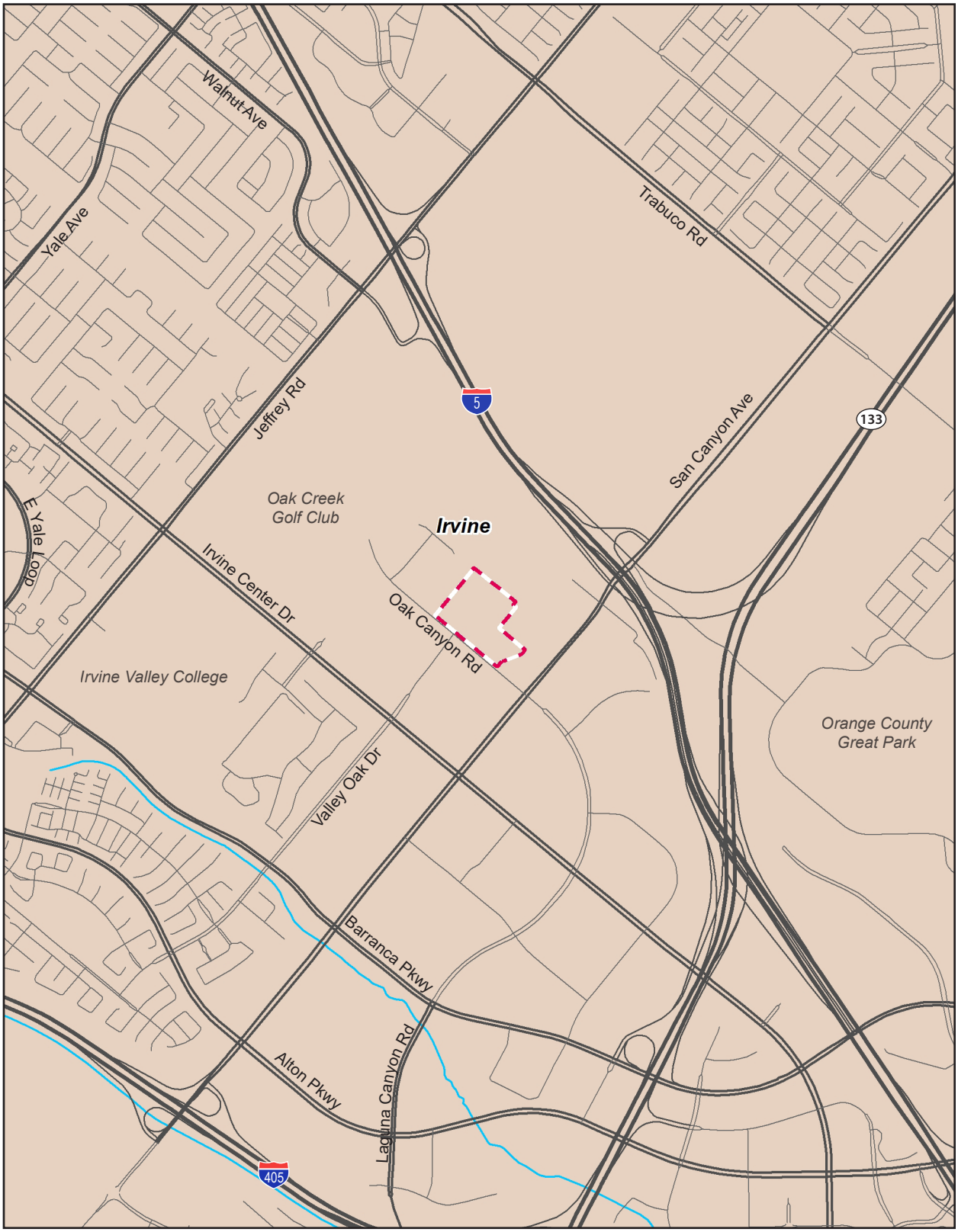

0 2,000
Scale (Feet)

Source: ESRI, 2020

PlaceWorks

1. Introduction

This page intentionally left blank.

Figure 3 - Aerial Photograph

Project Boundary

0 500
Scale (Feet)

Source: Nearmap, 2020

PlaceWorks

1. Introduction

This page intentionally left blank.

Figure 4 - Conceptual Site Plan

Source: City of Irvine, 2020

1. Introduction

This page intentionally left blank.

Figure 5 - Recognized Environmental Conditions (RECs)

Project Boundary

0 150
Scale (Feet)

Source: Nearmap, 2020

PlaceWorks

1. Introduction

This page intentionally left blank.

2. Site Description

2.1 SITE DESCRIPTION

The project site is currently developed with thirteen structures for various municipal operations. The project site consists of various facilities and maintenance operations along with the Irvine Animal Care Center. Operations include, but are not limited to, fleet maintenance, sign shop, painting shed, household hazardous waste collection, Compressed Natural Gas station, storage, staging for a nursery, dog park, and the animal care center. The Irvine Animal Care Center portion of the site (APN 466-01-135) is developed with various buildings and structures, outdoor support spaces, and a surface parking lot. The Operations Support Facility portion of the site (APNs 466-01-123, -133, -138, and -114) is developed with City's Public Works administrative offices, fleet buildings, operations facilities, surface parking lots, and Irvine Central Bark (a dog park). Overall, the site contains 119 employee and visitor parking spaces and 180 fleet vehicle spaces. Other site improvements across the entire project site include driveways, walkways, block walls and fences, and landscape improvements.

The United States Geological Survey (USGS) topographic map for the project site is the Tustin Quadrangle (2018). The USGS topographic maps were used as the source for site setting information. The project site is located in Orange County at approximately 33.67642° north latitude and 117.76415° west longitude, a portion of Section 6 of Township 6 South, Range 8 West and a portion of Section 1 of Township 6 South, Range 9 West of the San Bernardino Base Line and Meridian.

The project site is approximately 18.7 acres and consists of five parcels, Assessor's Parcel Numbers 466-01-114, -123, -133, -135, and -138. The site is in the central portion of the City of Irvine, approximately 0.2 mile southwest of Interstate 5 (I-5) and 0.5 mile west of State Route 133 (SR-133). The site is generally bounded by the Metrolink railroad and agricultural land to the north, commercial and office development to the east, Oak Canyon Road to the south, and commercial and office development and the Oak Creek Golf Club and Driving Range to the west.

The project site and its immediate vicinity are within the Oak Creek Planning Area (PA12), which is generally bounded by the I-5 freeway to the north, Sand Canyon Avenue to the east, agriculture uses and the San Diego Freeway (I-405) to the south, and Jeffrey Road to the west. The zoning designations of the project site are 6.1 (Institutional) and 5.4B (General Industrial). The General Plan land use designations are Educational Facility and Research/Industrial.

The project site is an area with a typical Mediterranean climate, characterized by warm dry summers and mild winters. The Western Regional Climate Center (2020) collected climatic data at Tustin Irvine Ranch from 1902 to 2003. The mean temperature in the area ranges from a low of 40.2° Fahrenheit (°F) in the winter to a high of 85.2°F in the summer, although extremes of 18°F and 111°F have been recorded. The average annual precipitation is 12.86 inches per year and snowfall is extremely rare in this area.

2.2 GENERAL LAND USE

Historically, the project site was developed for agricultural purposes (orchards and row crops) from at least 1938 to about 1994. Structures first appeared on the site in the 1985 aerial photograph.

2.3 GEOLOGY AND HYDROGEOLOGY OF THE STUDY AREA

Subsurface explorations were not performed for this evaluation; therefore, site geology and hydrology were evaluated on the basis of readily-available public information or references.

2.3.1 Topography

Based on a review of the United States Geological Survey (USGS) 7.5-minute Topographic Series, Tustin, California Quadrangle Map (USGS 2018) and the Geologic Map of the Santa Ana 30' X 60' Quadrangle (Morton 2004), the project site is located on Holocene and late Pleistocene alluvial fan deposits. The project site is located at an elevation of approximately 180 feet above mean sea level (msl) and is surrounded by open space and office commercial land (USGS 2018). Surrounding areas away from the project site have gentle terrain. A site visit was performed by a representative of PlaceWorks (2020) to confirm the general surface conditions described above.

2.3.2 Geologic Information

The project site is located on the southeastern edge of the Tustin Plain within the Peninsular Ranges Geomorphic Province. The Peninsular Ranges Geomorphic Province extends approximately 900 miles southward from the Los Angeles-Pomona-San Bernardino Basins to Baja California, Mexico and is characterized by elongated northwest-trending mountain ranges separated by sediment-floored valleys (Yerkes et al. 1965). The most dominant structural features of the province are the northwest-trending fault zones, most of which die out, merge with, or are terminated by the steep reverse faults at the southern margin of the San Gabriel-San Bernardino Mountains within the Transverse Ranges Geomorphic Province far to the north of the Site. The property itself sits atop Holocene and late Pleistocene alluvial fan deposits (Morton 2004).

2.3.3 Naturally Occurring Asbestos Containing Minerals

Based on a review of A General Location Guide for Ultramafic Rocks in California – Areas More Likely to Contain Naturally Occurring Asbestos (Department of Conservation, Division of Mines and Geology, 2000) and Van Gosen and Clinkenbeard (2011), the project site is not located within a ten-mile radius or downstream from an area thought to contain naturally occurring asbestos (NOA).

2.3.4 Groundwater and Surface Water Information

The nearest surface water body is Agua Chinon Creek is located less than 0.35 mile southeast of the project site (USGS 2018). Based on surface topography, surface water at the project site generally flows west.

2. Site Description

The project site is located within the Coastal Plain of Orange County Groundwater Basin (California Department of Water Resources 2004). Regional groundwater flow is generally towards the west. Groundwater flow is expected to follow the ground level slope of surface elevations toward Newport Bay. Hydrogeologic investigations were not performed on the project site for this investigation; therefore, it is unknown to what extent localized variations in groundwater presence and flow occur on the project site.

Water is supplied to the project site from Irvine Ranch Water District (IRWD). IRWD obtains its water mostly from local groundwater. Water is also imported from Northern California and the Colorado River by the Metropolitan Water District of Southern California (MWD). The remainder of their water supply is obtained from reservoirs located in Orange County.

2. Site Description

This page intentionally left blank.

3. Site History

3.1 PAST USAGE OF THE SITE AND ADJOINING PROPERTIES

Past usage of the project site and adjoining properties were assessed through a review of historical aerial photographs. Copies of the historical aerial photographs reviewed are included in Appendix A.

Based on a review of historical aerial photographs, the project site was developed for agricultural purposes (orchard and row crops) from at least 1938 to about 1994. Structures first appeared in the 1985 aerial photograph.

Adjoining properties to the south and west of the project site have been office commercial since at least 2005. A recreational vehicle mall was formerly located northeast of the site, beyond the railroad tracks from at least 1977 to about 2012.

3.1.1 Aerial Photographs

Aerial photographs obtained from EDR for the years 1938, 1946, 1952, 1963, 1967, 1972, 1977, 1985, 1989, 1994, 2005, 2009, 2012, and 2016 were reviewed for the project site and adjoining properties.

- 1938 – The northwestern portion of the project site is occupied by an orchard. The southeastern portion of the project site is utilized for row crops. The surrounding land is rural agriculture with a few structures clustered to the east of the project site.

- 1946 – The project site and surrounding area appear relatively unchanged in comparison to the 1938 aerial photograph.

- 1952 – The project site and surrounding area appear relatively unchanged in comparison to the 1946 aerial photograph.

- 1963 – The project site appears relatively unchanged in comparison to the 1952 aerial photograph. Northeast of the project site, the road going past the cluster of structures has expanded.

- 1967 – The project site and surrounding area appear relatively unchanged in comparison to the 1963 aerial photograph.

- 1972 – The project site and surrounding appears relatively unchanged in comparison to the 1967 aerial photograph.

- 1977 – The project site appears relatively unchanged in comparison to the 1972 aerial photograph. A recreational vehicle mall is located northeast of the project site.
- 1985 – The project site is now developed with approximately 14 structures, paved areas, and landscaping. There is a parking lot to the west northwest of the project site. There is residential development southwest of the project site. A small portion of the western part of the site is still developed with an orchard.
- 1989 – The project site and surrounding appears relatively unchanged in comparison to the 1985 aerial photograph.
- 1994 – The project site and surrounding appears relatively unchanged in comparison to the 1989 aerial photograph.
- 2005 – No orchards are located on the site. A shade structure is apparent on the western corner of the site. Office buildings are apparent to the east and southwest of the site.
- 2009 – Additional office buildings are apparent southwest of the site.
- 2012 – The project site appears relatively unchanged in comparison to the 2009 aerial photograph.
- 2016 – The project site appears relatively unchanged in comparison to the 2012 aerial photograph. Land to the northeast appears to be vacant.

3.1.2 Prior Agricultural Use

Based on the review of historical aerial photographs, isolated portions of the project site appear to have been used for agricultural purposes from at least 1938 to about 1994. The agricultural uses included an orchard and row crops.

3.1.3 Mines

Based on the review of historical sources (aerial photographs) and the database search report, there is no evidence to indicate that the project site was ever utilized for mining operations.

3.1.4 Prior U.S. Government Ownership

Based on the historical aerial photographs and databases reviewed, the project site does not appear to have been previously owned by the U.S. Government.

4. Environmental Records Review

4.1 STANDARD ENVIRONMENTAL RECORDS REVIEW

PlaceWorks utilized the electronic database service EDR to complete the environmental records review. The database search was used to identify properties that may be listed in the referenced Agency records, located within the project boundaries (complete listing is contained in Appendix B):

Database Searched	project site Listed?	Number of Facilities Listed on project site
NPL sites	No	0
Delisted NPL sites	No	0
CERCLIS sites	No	0
CERCLIS-NFRAP sites	No	0
Federal ERNS	No	0
RCRA non-CORRACTS TSD Facilities	No	0
RCRA CORRACTS TSD Facilities	No	0
Federal Institutional/Engineering Controls	No	0
State/Tribal Equivalent NPL Sites	No	0
State/Tribal Equivalent CERCLIS Sites	No	0
State/Tribal Registered Storage Tanks	Yes	4
State/Tribal Landfills and Solid Waste Disposal Sites	Yes	1
State/Tribal Leaking Storage Tanks	Yes	1
State/Tribal Institutional/Engineering Controls	No	0
State/Tribal Voluntary Cleanup Sites	No	0
State/Tribal Brownfield Sites	No	0
Orphan Site List	No	0
HAZNET and EMI	Yes	3

A review of selected regulatory agency databases for documented environmental concerns on the site was conducted by EDR in February 12, 2020. A copy of the report is included in Appendix B.

A summary of the more significant listings that are located within the project site identified in the database search is included in the table below. Additional investigation is recommended prior to soil disturbance in areas where chemical storage activities took place on the site.

4. Environmental Records Review

Listing	Description
Irvine Animal Care Center **6443 Oak Canyon** **(EDR Map ID 1)** CERS	According to the CERS database, the facility is a chemical storage facility and has 8 listings related to violations. CERS is a list of sites in the California Environmental Protection Agency Regulated Site Portal which fall under the Hazardous Chemical Management, Hazardous Waste Onsite Treatment, Household Hazardous Water Collection, Hazardous Waste Generator, and RCRA Large Quantity Generator programs.
Steve J Aguirre **Sid S Zaidi** **6427 Oak Canyon** **(EDR Map IDs A2 & A3)** PEST LIC	The property is listed twice for active Qualified Applicator Certificate facilities for Landscape Maintenance and once for Right-of-way Pest Control. PEST LIC is a listing of licenses and certificates issued by the Department of Pesticide Regulation. The DPR issues licenses and/or certificates to persons and businesses that apply or sell pesticides; pest control dealers and brokers; and person who advise on agricultural pesticide application.
Clean Energy – 6427 Oak Canyon **6427 Oak Canyon** **(EDR Map ID A4)** FINDS ECHO	The facility is listed as a place that generates, transports, treats, stores, or disposes of hazardous waste. FINDS is the Facility Index System that contains both facility information and pointers to other sources of information that contain more detail. ECHO provides integrated compliance and enforcement information on regulated facilities.
The City of Irvine **6427 Oak Canyon** **(EDR Map ID A5)** HAZNET	The facility has 147 HAZNET listings related to the lawful manifested off-site disposal of hazardous waste. HAZNET data is extracted from the copies of hazardous waste manifests received each year by the DTSC.
City of Irvine Operational Cntr **6427 Oak Canyon** **(EDR Map ID A6)** FINDS	The facility is listed as a place that generates, transports, treats, stores, or disposes of hazardous waste. FINDS is the Facility Index System that contains both facility information and pointers to other sources of information that contain more detail.
Clean Energy – 6427 Oak Canyon St **6427 Oak Canyon STE 2BUS** **(EDR Map ID A7)** FINDS	The facility is listed as a place that generates, transports, treats, stores, or disposes of hazardous waste. FINDS is the Facility Index System that contains both facility information and pointers to other sources of information that contain more detail.

City of Irvine Op. Support Fac. LVT OP. **6427 Oak Canyon** **(EDR Map ID A8)** RGA LF	The facility has listings in the years 2008, 2010, 2011 and 2012. RGA LF lists EDR Recovered Government Archive Landfill database which provides a list of landfills derived from historical databases and includes many records that no longer appear in current government lists.
Orange County Household Haz Mat Center **6411 Oak Canyon** **(EDR Map ID B9)** HAZNET	The facility has over a thousand HAZNET listings related to the lawful manifested off-site disposal of hazardous waste. HAZNET data is extracted from the copies of hazardous waste manifests received each year by the DTSC.
Orange County Household Haz Mat Center **6411 Oak Canyon** **(EDR Map ID B11)** FINDS ECHO	The facility is listed as a place that generates, transports, treats, stores, or disposes of hazardous waste. ECHO provides integrated compliance and enforcement information on regulated facilities.
Irvine HHW **6411 Oak Canyon** **(EDR Map ID B12)** CERS HAZ WASTE CERS	The facility is listed on the CERS HAZ WASTE database for household hazardous waste collection and also as a hazardous waste generator. According to the CERS database, the facility is a chemical storage facility and has 38 listings related to violations and compliance evaluation inspections.
City of Irvine Operation Support Facility A **6427 Oak Cyn** **(EDR Map ID A13)** UST	The site is listed on the registered UST database. The listing provides two locations: 33.6771155, -117.7635161 and 33.67596, -117.76469.
Clean Energy Corp **6427 Oak Canyon Rd** **(EDR Map ID A14)** HAZNET	The facility has one HAZNET listing related to the lawful manifested off-site disposal of hazardous waste. HAZNET data is extracted from the copies of hazardous waste manifests received each year by the DTSC.
Orange County Household Haz Mat Center **6411 Oak Canyon**	The facility was filed as a non-generator, i.e. one that does not generate hazardous waste in a document dated in 1993. No

4. Environmental Records Review

(EDR Map ID B15) RCRA NonGen/NLR	violations were found.
The City of Irvine **6427 Oak Canyon** **(EDR Map ID A16)** ECHO	The facility is listed in the ECHO database. ECHO provides integrated compliance and enforcement information on regulated facilities.
City of Irvine Operation Support Facility A **6427 Oak Cyn** **(EDR Map ID A17)** CERS HAZ WASTE CERS TANKS CERS	The CERS HAZ WASTE database lists the facility as a Hazardous Waste Generator. The CERS TANKS database lists the facility as having an aboveground petroleum storage tank and an underground storage tank. CERS lists the facility as a chemical storage facility.
City of Irvine Operational Cntr **6427 Oak Canyon** **(EDR Map ID A18)** SWF/LF LUST PEST LIC CERS	The facility is listed on the Solid Waste Information System as a Limited Volume Transfer Operation for inert or mixed municipal wastes. The facility is permitted to process 60 cubic yards of material per day. The facility is listed on the Orange County LUST database for a leaking gasoline UST which was closed in 2000. According to the LUST database, the facility experienced a gasoline release that impacted soil only, and received closure in 2000. The facility had discovered the release during a tank closure in 1997. The facility is listed on the PEST LIC database has having an active Qualified Applicator License for Landscape Maintenance. The CERS database identifies the facility as a leaking underground storage tank cleanup site.
City of Irvine Operational Cntr **6427 Oak Canyon** **(EDR Map ID A19)** RGA LUST	The facility has listings in the years 2005, 2006, 2007, 2008, 2009, 2010, 2011 and 2012. RGA LUST is the EDR Recovered Government Archive Leaking Underground Storage Tank database provides a list of LUST incidents derived from historical databases and includes many records that no longer appear in current government lists. Compiled from Records formerly available from the State Water Resources Control Board in California.
Clean Energy – 6427 Oak Canyon	The facility is listed as a chemical storage facility. Two violations are

St **6427 Oak Canyon St** **(EDR Map ID A20)** CERS	reported for the facility but the facility has been returned to compliance.
Irvine O S F Corp Yard City of **6427 Oak Canyon** **(EDR Map ID A21)** RCRA NonGen/NLR FINDS	The facility was filed as a non-generator, i.e. one that does not generate hazardous waste in a document dated in 1996. No violations were found. The facility is listed as a place that generates, transports, treats, stores, or disposes of hazardous waste.
Clean Energy – 6427 Oak Canyon **6427 Oak Canyon Rd** **(EDR Map ID A22)** RCRA NonGen/NLR	The facility was filed as a non-generator, i.e. one that does not generate hazardous waste in a document dated in 2011. No violations were found.
Irvine Operations Support Fac. **6427 Oak Canyon Rd** **(EDR Map ID A23)** RGA LUST	The facility has listings in the years 2001 and 2002. RGA LUST is the EDR Recovered Government Archive Leaking Underground Storage Tank database provides a list of LUST incidents derived from historical databases and includes many records that no longer appear in current government lists. Compiled from Records formerly available from the State Water Resources Control Board in California.
City of Irvine, Operational Support Facility **6427 Oak Canyon** **(EDR Map ID A24)** RGA LUST	The facility has a listing in the year 2003. RGA LUST is the EDR Recovered Government Archive Leaking Underground Storage Tank database provides a list of LUST incidents derived from historical databases and includes many records that no longer appear in current government lists. Compiled from Records formerly available from the State Water Resources Control Board in California.
Irvine Operations Support Fac. **6427 Oak Canyon Road** **(EDR Map ID A25)** RGA LUST	The facility has a listing in the year 1998. RGA LUST is the EDR Recovered Government Archive Leaking Underground Storage Tank database provides a list of LUST incidents derived from historical databases and includes many records that no longer appear in current government lists. Compiled from Records formerly available from the State Water Resources Control Board in California.

4.2 TITLE SEARCH

Chain of ownership reports were not obtained for the project site.

4.3 ADDITIONAL ENVIRONMENTAL RECORDS REVIEW

4.3.1 Proximity to Fuel Transmission Lines

Based on a search of the Underground Service Alert of Southern California records and the National Pipeline Mapping System maps, there are no fuel transmission lines within the project site. However, a petroleum pipeline operated by Kinder Morgan and a transmission natural gas pipeline operated by Southern California Gas Company are located adjacent to the project site within the railroad right-of-way.

4.3.2 State of California Geologic Energy Management Division Records

A review of the California Geologic Energy Management Division records (2020) was conducted. No oil or gas wells were identified within a half mile radius of the project site.

5. Site Reconnaissance

A site visit to observe site conditions was conducted by Danielle Clendening of PlaceWorks on March 6, 2020. PlaceWorks personnel observed the exterior portions of the project site, including the boundaries. No weather-related conditions or other conditions that would limit our ability to observe the site occurred during our site reconnaissance. Site photographs are included in Appendix C.

5.1 SITE VISIT OBSERVATIONS

The project site consists of various facilities and maintenance operations along with the Irvine Animal Care Center. Operations include, but are not limited to, fleet maintenance, sign shop, painting shed, household hazardous waste collection, Compressed Natural Gas station, storage, staging for a nursery, dog park, and the animal care center. There are approximately 13 structures located within the boundaries of the project site. The eight current potential RECs, listed in the Executive Summary and Findings and Conclusions sections, were observed during the site visit and pictures of the potential RECs are included in Appendix C. No violations or improper storage, handling, or usage of equipment and supplies were noted during the site visit. Note that these eight potential RECs are only a concern if soil disturbance was to occur near or adjacent to the potential RECs.

5.2 QUESTIONNAIRE

Questionnaires were filled out by Michael Kelly, Community Services Specialist at the City of Irvine Animal Care Center and Joe Dillman, Fleet Services Superintendent at the City of Irvine Operations Support Facility.

For the Animal Care Center, there are no underground storage tanks, above ground storage tanks, or lifts. The Animal Care Center has chemical storage onsite that is tracked by the California Environmental Reporting System (CERS). There are no known spills on the site since December 2015 (the period of time Mr. Kelly has been working there). The Animal Care Center has been in operation since 1984. Mike Cribbin is the current manager of the Animal Care Center.

The Operations Support Facility has two underground storage tanks, two above ground storage tanks, five vehicle lifts, and three hazardous waste storage containment areas for hydrocarbon-containing waste. The hazardous waste storage containment areas are located towards the north end of the Operations Support Facility for drum storage containing cleaned up hydrocarbons mixed with absorbent, adjacent to Building 4 (Fleet Services building) where used oil is stored prior to pick up for proper disposal, and inside Building 4 for oil that will be used for vehicle maintenance. There are no reported spills on the site.

5. Site Reconnaissance and Key Personnel Interview(s)

This page intentionally left blank.

6. Findings and Conclusions

This modified Phase 0 Report was performed by adaptation of the scope and limitations of the American Society for Testing and Materials (ASTM) E 1528-14 Standard Practice for Limited Environmental Due Diligence: Transaction Screen Process. The modified Phase 0 Report involved a search of local, state and federal databases for known hazardous or contaminated material sites, a site reconnaissance, a review of historic aerial photographs, and a review of environmental reports in the vicinity. The City of Irvine is planning on expanding and renovating the onsite facilities for both the Operations Support Facility and the Irvine Animal Care Center.

RECOGNIZED ENVIRONMENTAL CONDITIONS (RECs)

The ASTM E 1527-13 Standard defines an REC in part as "the presence or likely presence of any hazardous substances or petroleum products in, on, or at a property: (1) due to any release to the environment; (2) under conditions indicative of a release to the environment; or (3) under conditions that pose a material threat of a future release to the environment."

Nine potential RECs were identified for the project site. An aboveground petroleum storage tank, an aboveground waste oil tank, three hazardous chemical storage areas, a household hazardous waste collection area, vehicle lifts, and an underground storage tank that is currently in operation at the Operations Support Facility at 6427 Oak Canyon (Figure 5). Additionally, portions of the project site were used for agricultural purposes and there is a potential for residual pesticides in soil to be present. Soil sampling is only recommended in areas where soil disturbance will occur for project implementation.

HISTORICAL RECOGNIZED ENVIRONMENTAL CONDITIONS (HRECs)

The ASTM E 1527-13 Standard defines an HREC as "a past release of any hazardous substances or petroleum products that has occurred in connection with the property and has been addressed to the satisfaction of the applicable regulatory authority or meeting unrestricted use criteria established by a regulatory authority, without subjecting the property to any required controls (for example, property use restrictions, activity and use limitations, institutional controls, or engineering controls)."

One HREC was identified for the project site. A leaking underground storage tank was removed from the Operations Support Facility at 6427 Oak Canyon and received regulatory closure from the Orange County Health Care Agency in 2000.

CONTROLLED RECS ENVIRONMENTAL CONDITIONS

The Standard also requires the identification of controlled RECs (CRECs). The ASTM Standard defines CRECs as

6. Findings and Conclusions

"a recognized environmental condition resulting from a past release of hazardous substances or petroleum products that has been addressed to the satisfaction of the applicable regulatory authority (for example, as evidenced by the issuance of a no further action letter or equivalent, or meeting risk-based criteria established by regulatory authority), with hazardous substances or petroleum products allowed to remain in place subject to the implementation of required controls (for example, property use restrictions, activity and use limitations, institutional controls, or engineering controls)."

This assessment has revealed no evidence of CRECs in connection with the project site following the ASTM standard.

SUMMARY

Based on the results of this modified Phase 0 Report, nine potential RECs, including historic agricultural usage of portions of the site, and one HREC were identified in connection with the project site. This modified Phase 0 Report does not meet the "all appropriate inquiry" standards and should not be used for property transactions but only to evaluate potential environmental hazards at the project site. Areas with RECs should have a Phase II that evaluates thoroughly existing and historic land uses of that individual parcel prior to any land transfer or soil disturbance activities that could potentially expose workers to hazards.

7. Credentials

This report was prepared by Michael Watson and Denise Clendening, who served as the Staff Geologist and Director-in-Charge of this project, respectively. Qualifications and information for project personnel is provided in Appendix D.

7. Credentials

This page intentionally left blank.

8. References

1. California Department of Conservation, Division of Mines and Geology, *A General Location Guide for Ultramafic Rocks in California – Areas More Likely to Contain Naturally Occurring Asbestos*, dated 2000.
2. California Department of Water Resources, *Coastal Plain of Orange County Groundwater Basin*, in California's Groundwater, Bulletin 118, dated 2004, accessed in 2020 at https://water.ca.gov/-/media/DWR-Website/Web-Pages/Programs/Groundwater-Management/Bulletin-118/Files/2003-B118-Basin-Descriptions/B118-Basin-Boundary-Description-2003---8_001.pdf
3. California Geologic Energy Management Division, *Well Finder* database, accessed in 2020 at https://maps.conservation.ca.gov/doggr/wellfinder/#openModal
4. Environmental Data Resources, Inc. (EDR), *EDR Radius Map™ Report with GeoCheck®, Irvine Animal Care Ctr/Operations Support Facility, Oak Canyon/Valley Oak Dr Irvine, CA 92618*, dated February 12, 2020.
5. EDR, *The EDR Aerial Photo Decade Package, Irvine Animal Care Ctr/Operations Support Facility, Oak Canyon/Valley Oak Dr Irvine, CA 92618*, dated February 11, 2020.
6. Morton, D. M., *Geologic Map of the Santa Ana 30' X 60' Quadrangle, Southern California*, dated 2004.
7. National Pipeline Mapping System, *NPMS Public Map Viewer* website accessed in 2020 at https://www.npms.phmsa.dot.gov/PublicViewer/
8. PlaceWorks, site reconnaissance by Danielle Clendening on March 6, 2020.
9. United States Geological Survey (USGS), *Tustin Quadrangle, California-Orange Co. – 7.5-Minute Series*, dated 2020.
10. Van Gosen, B. S., and J. P. Clinkenbeard, *Reported Historic Asbestos Mines, Historic Asbestos Prospects, and Other Natural Occurrences of Asbestos in California*, dated 2011.
11. Western Regional Climate Center, *Tustin Irvine Ranch, California Weather Summary,* accessed in 2020 at https://wrcc.dri.edu/cgi-bin/cliMAIN.pl?ca9087
12. Yerkes, R. F., T. H. McCulloh, J. E. Schoellhamer, and J. G. Vedder, *Geology of the Los Angeles Basin California – an Introduction*, dated 1965.

8. References

This page intentionally left blank.

Appendix A. Historical Research Documentation

Appendix

This page intentionally left blank.

Irvine Animal Care Ctr/Operations Support Facility

Oak Canyon/Valley Oak Dr

Irvine, CA 92618

Inquiry Number: 5968932.5

February 11, 2020

The EDR Aerial Photo Decade Package

6 Armstrong Road, 4th floor
Shelton, CT 06484
Toll Free: 800.352.0050
www.edrnet.com

EDR Aerial Photo Decade Package

02/11/20

Site Name:

Irvine Animal Care Ctr/Operatic
Oak Canyon/Valley Oak Dr
Irvine, CA 92618
EDR Inquiry # 5968932.5

Client Name:

PlaceWorks
3 MacArthur Place Suite 1100
Santa Ana, CA 92707
Contact: Michael Watson

Environmental Data Resources, Inc. (EDR) Aerial Photo Decade Package is a screening tool designed to assist environmental professionals in evaluating potential liability on a target property resulting from past activities. EDR's professional researchers provide digitally reproduced historical aerial photographs, and when available, provide one photo per decade.

Search Results:

Year	***Scale***	***Details***	***Source***
2016	1"=500'	Flight Year: 2016	USDA/NAIP
2012	1"=500'	Flight Year: 2012	USDA/NAIP
2009	1"=500'	Flight Year: 2009	USDA/NAIP
2005	1"=500'	Flight Year: 2005	USDA/NAIP
1994	1"=500'	Acquisition Date: June 01, 1994	USGS/DOQQ
1989	1"=500'	Flight Date: August 03, 1989	USDA
1985	1"=500'	Flight Date: September 13, 1985	USDA
1977	1"=500'	Flight Date: January 18, 1977	EDR Proprietary Brewster Pacific
1972	1"=500'	Flight Date: October 30, 1972	USGS
1967	1"=500'	Flight Date: May 07, 1967	USGS
1963	1"=500'	Flight Date: February 28, 1963	USGS
1952	1"=500'	Flight Date: December 12, 1952	USDA
1946	1"=500'	Flight Date: December 29, 1946	USGS
1938	1"=500'	Flight Date: June 21, 1938	USDA

When delivered electronically by EDR, the aerial photo images included with this report are for ONE TIME USE ONLY. Further reproduction of these aerial photo images is prohibited without permission from EDR. For more information contact your EDR Account Executive.

Disclaimer - Copyright and Trademark Notice

This Report contains certain information obtained from a variety of public and other sources reasonably available to Environmental Data Resources, Inc. It cannot be concluded from this Report that coverage information for the target and surrounding properties does not exist from other sources. NO WARRANTY EXPRESSED OR IMPLIED, IS MADE WHATSOEVER IN CONNECTION WITH THIS REPORT. ENVIRONMENTAL DATA RESOURCES, INC. SPECIFICALLY DISCLAIMS THE MAKING OF ANY SUCH WARRANTIES, INCLUDING WITHOUT LIMITATION, MERCHANTABILITY OR FITNESS FOR A PARTICULAR USE OR PURPOSE. ALL RISK IS ASSUMED BY THE USER. IN NO EVENT SHALL ENVIRONMENTAL DATA RESOURCES, INC. BE LIABLE TO ANYONE, WHETHER ARISING OUT OF ERRORS OR OMISSIONS, NEGLIGENCE, ACCIDENT OR ANY OTHER CAUSE, FOR ANY LOSS OF DAMAGE, INCLUDING, WITHOUT LIMITATION, SPECIAL, INCIDENTAL, CONSEQUENTIAL, OR EXEMPLARY DAMAGES. ANY LIABILITY ON THE PART OF ENVIRONMENTAL DATA RESOURCES, INC. IS STRICTLY LIMITED TO A REFUND OF THE AMOUNT PAID FOR THIS REPORT. Purchaser accepts this Report "AS IS". Any analyses, estimates, ratings, environmental risk levels or risk codes provided in this Report are provided for illustrative purposes only, and are not intended to provide, nor should they be interpreted as providing any facts regarding, or prediction or forecast of, any environmental risk for any property. Only a Phase I Environmental Site Assessment performed by an environmental professional can provide information regarding the environmental risk for any property. Additionally, the information provided in this Report is not to be construed as legal advice.

Copyright 2020 by Environmental Data Resources, Inc. All rights reserved. Reproduction in any media or format, in whole or in part, of any report or map of Environmental Data Resources, Inc., or its affiliates, is prohibited without prior written permission.

EDR and its logos (including Sanborn and Sanborn Map) are trademarks of Environmental Data Resources, Inc. or its affiliates. All other trademarks used herein are the property of their respective owners.

INQUIRY #: 5968932.5
YEAR: 2016
= 500'
N
EDR

INQUIRY #: 5968932.5
YEAR: 2012
= 500'
N
EDR

INQUIRY #: 5968932.5
YEAR: 2009
= 500'
N
EDR

INQUIRY #: 5968932.5
YEAR: 2005
= 500'
N
EDR

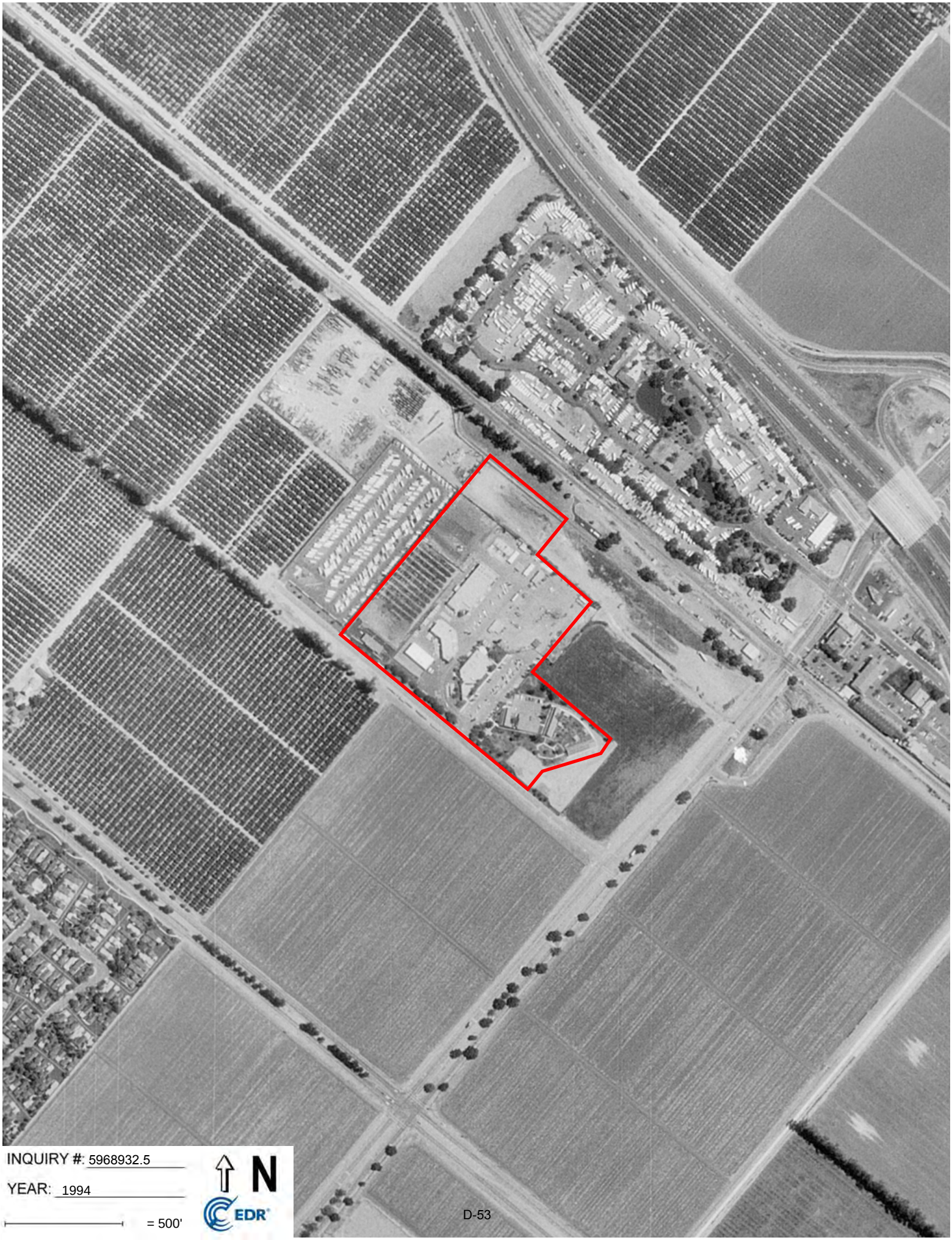
INQUIRY #: 5968932.5
YEAR: 1994
= 500'
N
EDR

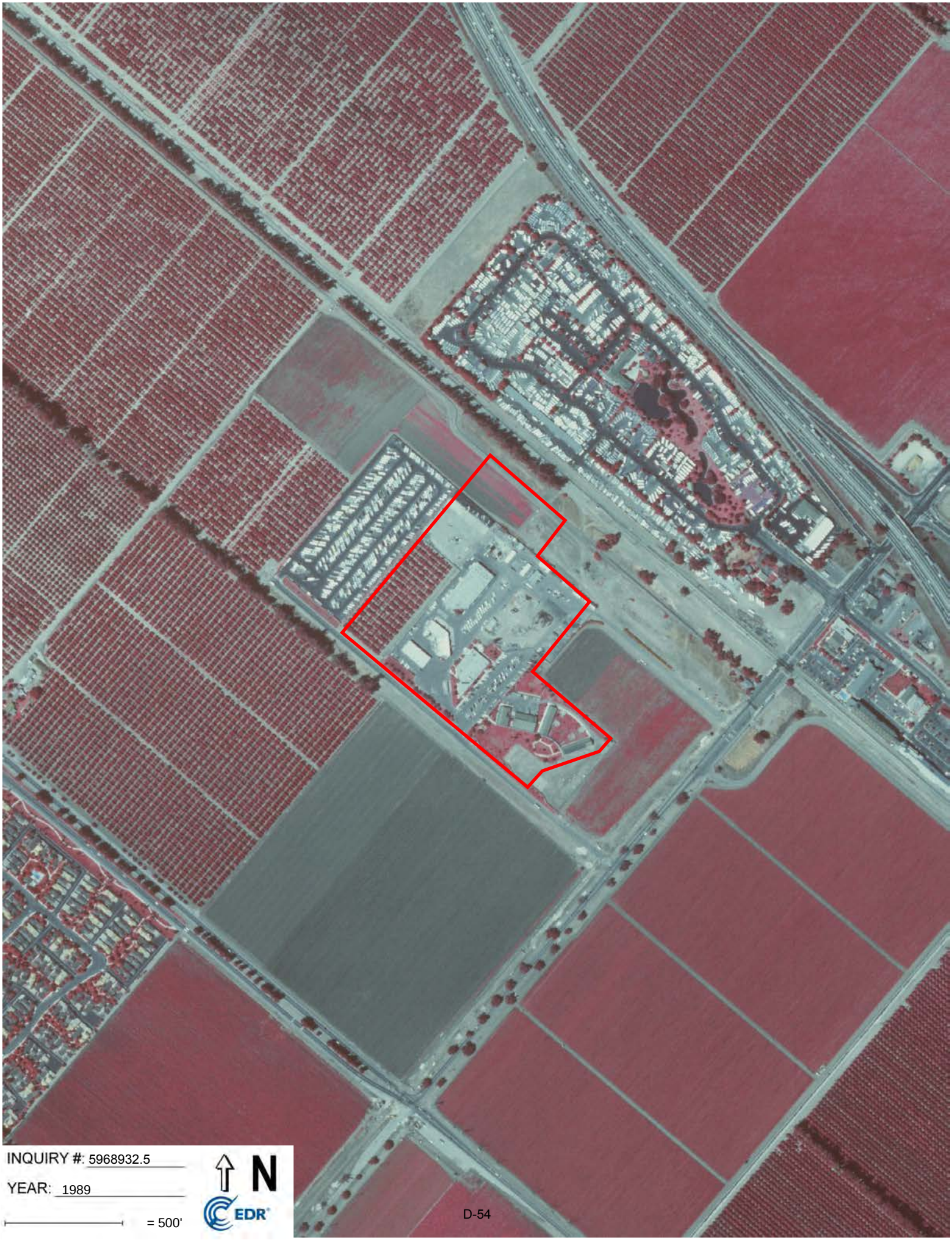
INQUIRY #: 5968932.5
YEAR: 1989
= 500'
N
EDR

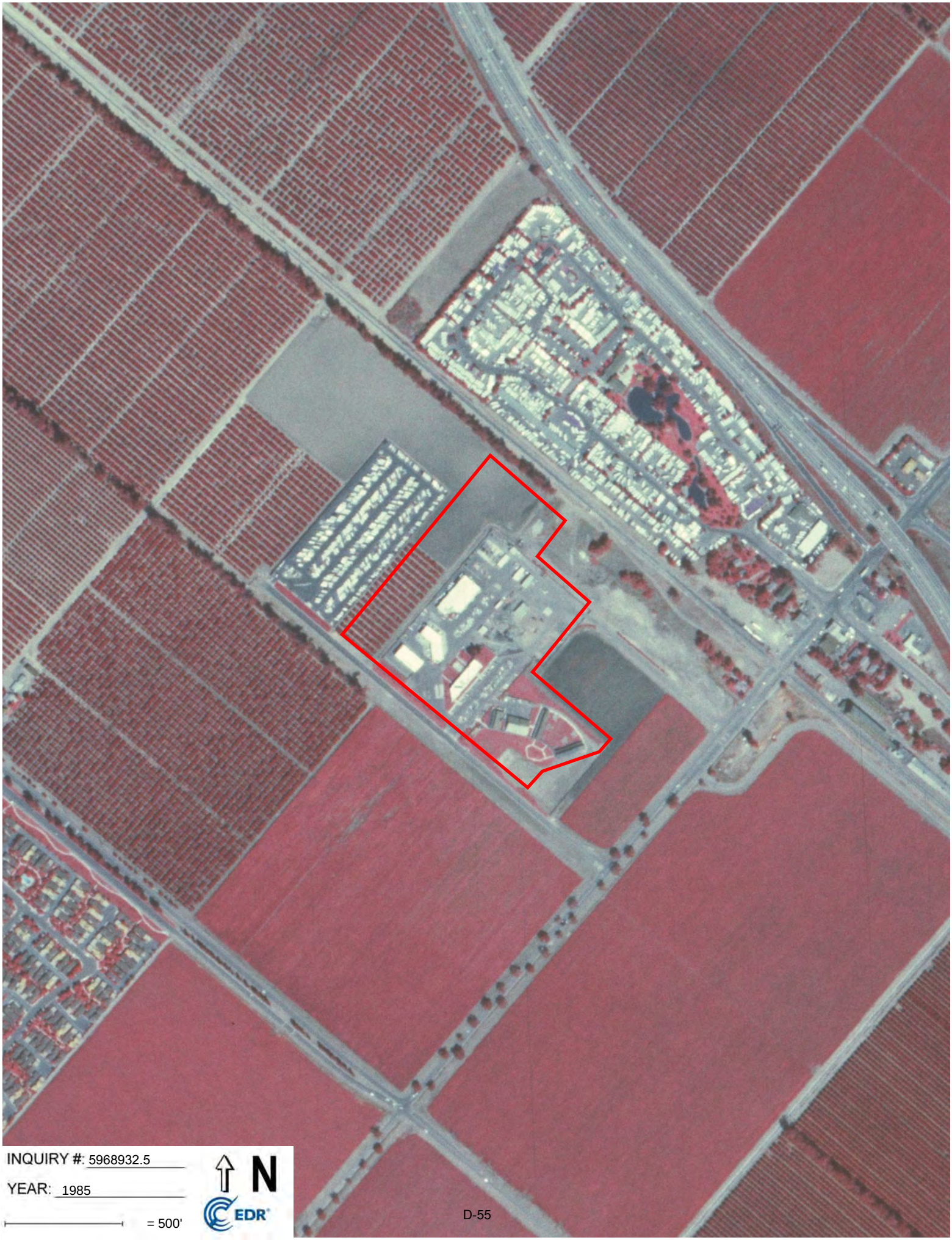
INQUIRY #: 5968932.5
YEAR: 1985
= 500'
N
EDR

INQUIRY #: 5968932.5
YEAR: 1977
= 500'
N
EDR

INQUIRY #: 5968932.5
YEAR: 1972
= 500'
N
EDR

INQUIRY #: 5968932.5

YEAR: 1967

= 500'

N

EDR

INQUIRY #: 5968932.5
YEAR: 1963
= 500'
N
EDR

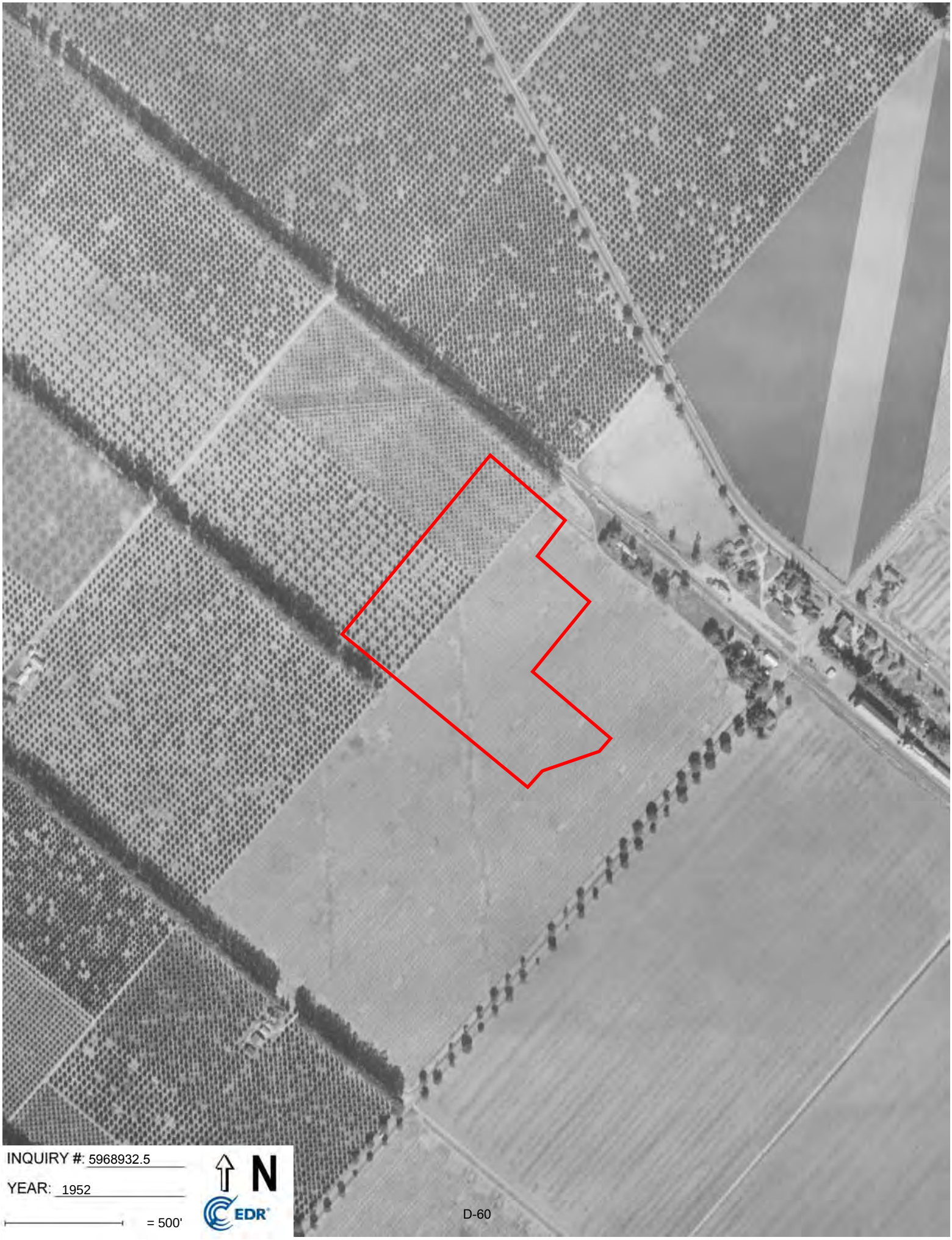
INQUIRY #: 5968932.5
YEAR: 1952
= 500'
N
EDR

INQUIRY #: 5968932.5
YEAR: 1946
= 500'
N
EDR

INQUIRY #: 5968932.5
YEAR: 1938
= 500'
N
EDR

Irvine Animal Care Ctr/Operations Support Facility

Oak Canyon/Valley Oak Dr

Irvine, CA 92618

Inquiry Number: 5968932.3

February 11, 2020

Certified Sanborn® Map Report

6 Armstrong Road, 4th floor
Shelton, CT 06484
Toll Free: 800.352.0050
www.edrnet.com

Certified Sanborn® Map Report

02/11/20

Site Name:	Client Name:
Irvine Animal Care Ctr/Operatic	PlaceWorks
Oak Canyon/Valley Oak Dr	3 MacArthur Place Suite 1100
Irvine, CA 92618	Santa Ana, CA 92707
EDR Inquiry # 5968932.3	Contact: Michael Watson

The Sanborn Library has been searched by EDR and maps covering the target property location as provided by PlaceWorks were identified for the years listed below. The Sanborn Library is the largest, most complete collection of fire insurance maps. The collection includes maps from Sanborn, Bromley, Perris & Browne, Hopkins, Barlow, and others. Only Environmental Data Resources Inc. (EDR) is authorized to grant rights for commercial reproduction of maps by the Sanborn Library LLC, the copyright holder for the collection. Results can be authenticated by visiting www.edrnet.com/sanborn.

The Sanborn Library is continually enhanced with newly identified map archives. This report accesses all maps in the collection as of the day this report was generated.

Certified Sanborn Results:

Certification # C5B4-4CFD-8E13

PO # NA

Project COI-53.0

UNMAPPED PROPERTY

This report certifies that the complete holdings of the Sanborn Library, LLC collection have been searched based on client supplied target property information, and fire insurance maps covering the target property were not found.

Sanborn® Library search results

Certification #: C5B4-4CFD-8E13

The Sanborn Library includes more than 1.2 million fire insurance maps from Sanborn, Bromley, Perris & Browne, Hopkins, Barlow and others which track historical property usage in approximately 12,000 American cities and towns. Collections searched:

- ✔ Library of Congress
- ✔ University Publications of America
- ✔ EDR Private Collection

The Sanborn Library LLC Since 1866™

Limited Permission To Make Copies

PlaceWorks (the client) is permitted to make up to FIVE photocopies of this Sanborn Map transmittal and each fire insurance map accompanying this report solely for the limited use of its customer. No one other than the client is authorized to make copies. Upon request made directly to an EDR Account Executive, the client may be permitted to make a limited number of additional photocopies. This permission is conditioned upon compliance by the client, its customer and their agents with EDR's copyright policy; a copy of which is available upon request.

Disclaimer - Copyright and Trademark Notice

This Report contains certain information obtained from a variety of public and other sources reasonably available to Environmental Data Resources, Inc. It cannot be concluded from this Report that coverage information for the target and surrounding properties does not exist from other sources. NO WARRANTY EXPRESSED OR IMPLIED, IS MADE WHATSOEVER IN CONNECTION WITH THIS REPORT. ENVIRONMENTAL DATA RESOURCES, INC. SPECIFICALLY DISCLAIMS THE MAKING OF ANY SUCH WARRANTIES, INCLUDING WITHOUT LIMITATION, MERCHANTABILITY OR FITNESS FOR A PARTICULAR USE OR PURPOSE. ALL RISK IS ASSUMED BY THE USER. IN NO EVENT SHALL ENVIRONMENTAL DATA RESOURCES, INC. BE LIABLE TO ANYONE, WHETHER ARISING OUT OF ERRORS OR OMISSIONS, NEGLIGENCE, ACCIDENT OR ANY OTHER CAUSE, FOR ANY LOSS OF DAMAGE, INCLUDING, WITHOUT LIMITATION, SPECIAL, INCIDENTAL, CONSEQUENTIAL, OR EXEMPLARY DAMAGES. ANY LIABILITY ON THE PART OF ENVIRONMENTAL DATA RESOURCES, INC. IS STRICTLY LIMITED TO A REFUND OF THE AMOUNT PAID FOR THIS REPORT. Purchaser accepts this Report "AS IS". Any analyses, estimates, ratings, environmental risk levels or risk codes provided in this Report are provided for illustrative purposes only, and are not intended to provide, nor should they be interpreted as providing any facts regarding, or prediction or forecast of, any environmental risk for any property. Only a Phase I Environmental Site Assessment performed by an environmental professional can provide information regarding the environmental risk for any property. Additionally, the information provided in this Report is not to be construed as legal advice.

Copyright 2020 by Environmental Data Resources, Inc. All rights reserved. Reproduction in any media or format, in whole or in part, of any report or map of Environmental Data Resources, Inc., or its affiliates, is prohibited without prior written permission.

EDR and its logos (including Sanborn and Sanborn Map) are trademarks of Environmental Data Resources, Inc. or its affiliates. All other trademarks used herein are the property of their respective owners.

Appendix B. Environmental Database Search Report

Appendix

This page intentionally left blank.

Irvine Animal Care Ctr/Operations Support Facility
Oak Canyon/Valley Oak Dr
Irvine, CA 92618

Inquiry Number: 5968932.2s
February 12, 2020

The EDR Radius Map™ Report with GeoCheck®

6 Armstrong Road, 4th floor
Shelton, CT 06484
Toll Free: 800.352.0050
www.edrnet.com

TABLE OF CONTENTS

SECTION	PAGE
Executive Summary	ES1
Overview Map	2
Detail Map	3
Map Findings Summary	4
Map Findings	9
Orphan Summary	1396
Government Records Searched/Data Currency Tracking	GR-1

GEOCHECK ADDENDUM

Physical Setting Source Addendum	A-1
Physical Setting Source Summary	A-2
Physical Setting SSURGO Soil Map	A-5
Physical Setting Source Map	A-8
Physical Setting Source Map Findings	A-10
Physical Setting Source Records Searched	PSGR-1

Thank you for your business.
Please contact EDR at 1-800-352-0050
with any questions or comments.

Disclaimer - Copyright and Trademark Notice

This Report contains certain information obtained from a variety of public and other sources reasonably available to Environmental Data Resources, Inc. It cannot be concluded from this Report that coverage information for the target and surrounding properties does not exist from other sources. **NO WARRANTY EXPRESSED OR IMPLIED, IS MADE WHATSOEVER IN CONNECTION WITH THIS REPORT. ENVIRONMENTAL DATA RESOURCES, INC. SPECIFICALLY DISCLAIMS THE MAKING OF ANY SUCH WARRANTIES, INCLUDING WITHOUT LIMITATION, MERCHANTABILITY OR FITNESS FOR A PARTICULAR USE OR PURPOSE. ALL RISK IS ASSUMED BY THE USER. IN NO EVENT SHALL ENVIRONMENTAL DATA RESOURCES, INC. BE LIABLE TO ANYONE, WHETHER ARISING OUT OF ERRORS OR OMISSIONS, NEGLIGENCE, ACCIDENT OR ANY OTHER CAUSE, FOR ANY LOSS OF DAMAGE, INCLUDING, WITHOUT LIMITATION, SPECIAL, INCIDENTAL, CONSEQUENTIAL, OR EXEMPLARY DAMAGES. ANY LIABILITY ON THE PART OF ENVIRONMENTAL DATA RESOURCES, INC. IS STRICTLY LIMITED TO A REFUND OF THE AMOUNT PAID FOR THIS REPORT.** Purchaser accepts this Report "AS IS". Any analyses, estimates, ratings, environmental risk levels or risk codes provided in this Report are provided for illustrative purposes only, and are not intended to provide, nor should they be interpreted as providing any facts regarding, or prediction or forecast of, any environmental risk for any property. Only a Phase I Environmental Site Assessment performed by an environmental professional can provide information regarding the environmental risk for any property. Additionally, the information provided in this Report is not to be construed as legal advice.

Copyright 2020 by Environmental Data Resources, Inc. All rights reserved. Reproduction in any media or format, in whole or in part, of any report or map of Environmental Data Resources, Inc., or its affiliates, is prohibited without prior written permission.

EDR and its logos (including Sanborn and Sanborn Map) are trademarks of Environmental Data Resources, Inc. or its affiliates. All other trademarks used herein are the property of their respective owners.

EXECUTIVE SUMMARY

A search of available environmental records was conducted by Environmental Data Resources, Inc (EDR). The report was designed to assist parties seeking to meet the search requirements of EPA's Standards and Practices for All Appropriate Inquiries (40 CFR Part 312), the ASTM Standard Practice for Environmental Site Assessments (E 1527-13), the ASTM Standard Practice for Environmental Site Assessments for Forestland or Rural Property (E 2247-16), the ASTM Standard Practice for Limited Environmental Due Diligence: Transaction Screen Process (E 1528-14) or custom requirements developed for the evaluation of environmental risk associated with a parcel of real estate.

TARGET PROPERTY INFORMATION

ADDRESS

OAK CANYON/VALLEY OAK DR
IRVINE, CA 92618

COORDINATES

Latitude (North):	33.6762700 - 33˚ 40' 34.57''
Longitude (West):	117.7640300 - 117˚ 45' 50.50''
Universal Tranverse Mercator:	Zone 11
UTM X (Meters):	429174.6
UTM Y (Meters):	3726330.8
Elevation:	180 ft. above sea level

USGS TOPOGRAPHIC MAP ASSOCIATED WITH TARGET PROPERTY

Target Property Map:	5640942 TUSTIN, CA
Version Date:	2012
East Map:	5636489 EL TORO, CA
Version Date:	2012

AERIAL PHOTOGRAPHY IN THIS REPORT

Portions of Photo from:	20140515, 20140603
Source:	USDA

MAPPED SITES SUMMARY

Target Property Address:
OAK CANYON/VALLEY OAK DR
IRVINE, CA 92618

Click on Map ID to see full detail.

MAP ID	SITE NAME	ADDRESS	DATABASE ACRONYMS	RELATIVE ELEVATION	DIST (ft. & mi.) DIRECTION
1	IRVINE ANIMAL CARE C	6443 OAK CANYON	CERS		TP
Reg	EL TORO MARINE CORPS		DOD	Same	3094, 0.586, East
Reg	USMC AIR STATION EL	LAT 33 40 19 LONG 1	NPL, SEMS, CORRACTS, RCRA-TSDF, RCRA-SQG, US ENG..	Same	3164, 0.599, ESE
A2	STEVE J AGUIRRE	6427 OAK CYN	PEST LIC	Lower	1 ft.
A3	SID S ZAIDI	6427 OAK CANYON	PEST LIC	Lower	1 ft.
A4	CLEAN ENERGY - 6427	6427 OAK CANYON RD	FINDS, ECHO	Lower	1 ft.
A5	THE CITY OF IRVINE	6427 OAK CANYON AVE	HAZNET	Lower	1 ft.
A6	CITY OF IRVINE OPERA	6427 OAK CANYON	FINDS	Lower	1 ft.
A7	CLEAN ENERGY - 6427	6427 OAK CANYON STE	FINDS	Lower	1 ft.
A8	CITY OF IRVINE OP.SU	6427 OAK CANYON	RGA LF	Lower	1 ft.
B9	ORANGE COUNTY HOUSEH	6411 OAK CANYON	HAZNET	Lower	1 ft.
B10	VERIZON BUSINESS: IR	6231 OAK CANYON	FINDS	Lower	1 ft.
B11	ORANGE COUNTY HOUSEH	6411 OAK CANYON	FINDS, ECHO	Lower	1 ft.
B12	IRVINE HHW	6411 OAK CANYON	CERS HAZ WASTE, CERS	Lower	1 ft.
A13	CITY OF IRVINE OPERA	6427 OAK CYN	UST	Lower	1 ft.
A14	CLEAN ENERGY CORP	6427 OAK CANYON RD	HAZNET	Lower	1 ft.
B15	ORANGE COUNTY HOUSEH	6411 OAK CANYON	RCRA NonGen / NLR	Lower	1 ft.
A16	THE CITY OF IRVINE	6427 OAK CANYON	ECHO	Lower	1 ft.
A17	CITY OF IRVINE OPERA	6427 OAK CYN	CERS HAZ WASTE, CERS TANKS, CERS	Lower	1 ft.
A18	CITY OF IRVINE OPERA	6427 OAK CANYON	SWF/LF, LUST, PEST LIC, CERS	Lower	1 ft.
A19	CITY OF IRVINE OPERA	6427 OAK CANYON	RGA LUST	Lower	1 ft.
A20	CLEAN ENERGY - 6427	6427 OAK CANYON ST	CERS	Lower	1 ft.
A21	IRVINE O S F CORP YA	6427 OAK CANYON	RCRA NonGen / NLR, FINDS	Lower	1 ft.
A22	CLEAN ENERGY - 6427	6427 OAK CANYON RD	RCRA NonGen / NLR	Lower	1 ft.
A23	IRVINE OPERATIONS SU	6427 OAK CANYON RD	RGA LUST	Lower	1 ft.
A24	CITY OF IRVINE, OPER	6427 OAK CANYON	RGA LUST	Lower	1 ft.
A25	IRVINE OPERATIONS SU	6427 OAK CANYON ROAD	RGA LUST	Lower	1 ft.
A26		6427 OAK CYN	AST	Lower	1 ft.
C27	THE CAPITAL GROUP CO	6470 OAK CANYON	UST	Lower	60, 0.011, South
C28	THE CAPITAL GROUP CO	6470 OAK CANYON	CERS TANKS, CERS	Lower	60, 0.011, South
C29	CAPITAL GROUP COMPAN	6470 OAK CANYON	RCRA NonGen / NLR	Lower	60, 0.011, South
D30	OAK CREEK GOLF CLUB	6134 OAK CANYON	RCRA NonGen / NLR	Lower	190, 0.036, West
D31	OAK CREEK GOLF CLUB	6134 OAK CANYON	CERS HAZ WASTE, CERS TANKS, HAZNET, CERS	Lower	190, 0.036, West
32	DISPLAY WORKS	6489 OAK CYN	CERS HAZ WASTE, CERS	Higher	228, 0.043, SSE
33		81 SHIELD	AST	Lower	430, 0.081, NNW
E34	IRVINE OPER, SUPPORT	15029 SAND CNYN	HIST CORTESE	Higher	723, 0.137, East
E35	OPERATIONAL SUPPORT	15029 SAND CANYON AV	LUST, HIST UST, CERS	Higher	723, 0.137, East
E36	CITY OF IRVINE-MAINT	15029 SAND CANYON RD	SWEEPS UST, CA FID UST	Higher	723, 0.137, East
E37	IRVINE OPERATIONAL S	15029 SAND CANYON	LUST, Notify 65, CERS	Higher	723, 0.137, East

MAPPED SITES SUMMARY

Target Property Address:
OAK CANYON/VALLEY OAK DR
IRVINE, CA 92618

Click on Map ID to see full detail.

MAP ID	SITE NAME	ADDRESS	DATABASE ACRONYMS	RELATIVE ELEVATION	DIST (ft. & mi.) DIRECTION
38	AREA 51 ESG INC	51 POST	RCRA NonGen / NLR	Lower	791, 0.150, NW
F39	TRAVELAND	6442 BURT	LUST, HIST CORTESE, CERS	Higher	839, 0.159, ENE
E40	ORANGE COUNTY INTERN	15000 SAND CANYON AV	ENVIROSTOR	Higher	883, 0.167, East
F41	FORE TRAVEL OF CALIF	6441 BURT RD	UST	Higher	892, 0.169, ENE
G42	OLD TOWN LA QUINTA H	SAND CANYON / BURT	UST	Higher	1141, 0.216, East
43	IRVINE GRAINARY	14972 SAND CANYON	CDL, HIST UST	Higher	1163, 0.220, East
G44	ATLANTIC RICHFIELD C	14881 SAND CANYON AV	LUST, HAZNET	Higher	1169, 0.221, ENE
G45	FORMER UNOCAL 351787	14886 SAND CANYON AV	LUST, HIST UST, Cortese, HAZNET, CERS	Higher	1327, 0.251, East
H46	EXXON SERVICE STATIO	14781	HIST CORTESE	Higher	1611, 0.305, ENE
H47	KEELINE WILCOX	6600 N MARINE WAY	LUST	Higher	1691, 0.320, ENE
H48	KEELINE WILCOX	6600 MARINE	LUST, HIST UST, HIST CORTESE, CERS	Higher	1691, 0.320, ENE
I49	CALTRANS MARINE WAY	6641 MARINE WAY	SWF/LF, CERS	Higher	1739, 0.329, ENE
I50	CALTRANS TOLL ROAD M	6685 MARINE WAY	SWF/LF, AST, CERS	Higher	1751, 0.332, ENE
H51	EXXON	14781 SAND CANYON	LUST, HIST UST, CERS	Higher	1786, 0.338, ENE
J52	ORANGE COUNTY TRANSI	14736 SAND CNYN	HIST CORTESE	Higher	2252, 0.427, ENE
J53	OCTA IRVINE	14736 SAND CANYON RD	LUST, CERS HAZ WASTE, CA FID UST, CERS TANKS,...	Higher	2252, 0.427, ENE
J54	PA 40 ELEMENTARY SCH	NORTH OF FUTURE EXTE	ENVIROSTOR, SCH	Higher	2357, 0.446, ENE
K55	IRVINE RANCH - PLANT	HARVARD AVE	LUST, HIST CORTESE	Lower	2454, 0.465, SSW
K56	IRVINE MAIN POST OFF	15642 SAND CANYON	LUST, CERS	Lower	2631, 0.498, SSW
57	IRVINE UNIFIED SCHOO	14600 SAND CANYON	LUST, CERS	Higher	2635, 0.499, ENE

EXECUTIVE SUMMARY

TARGET PROPERTY SEARCH RESULTS

The target property was identified in the following records. For more information on this property see page 9 of the attached EDR Radius Map report:

Site	Database(s)	EPA ID
IRVINE ANIMAL CARE C 6443 OAK CANYON IRVINE, CA 92618	CERS	N/A

DATABASES WITH NO MAPPED SITES

No mapped sites were found in EDR's search of available ("reasonably ascertainable ") government records either on the target property or within the search radius around the target property for the following databases:

STANDARD ENVIRONMENTAL RECORDS

Federal NPL site list

Proposed NPL..... Proposed National Priority List Sites
NPL LIENS..... Federal Superfund Liens

Federal Delisted NPL site list

Delisted NPL..... National Priority List Deletions

Federal CERCLIS list

FEDERAL FACILITY..... Federal Facility Site Information listing
SEMS..... Superfund Enterprise Management System

Federal CERCLIS NFRAP site list

SEMS-ARCHIVE..... Superfund Enterprise Management System Archive

Federal RCRA non-CORRACTS TSD facilities list

RCRA-TSDF..... RCRA - Treatment, Storage and Disposal

Federal RCRA generators list

RCRA-LQG..... RCRA - Large Quantity Generators
RCRA-SQG..... RCRA - Small Quantity Generators
RCRA-VSQG..... RCRA - Very Small Quantity Generators (Formerly Conditionally Exempt Small Quantity Generators)

Federal institutional controls / engineering controls registries

LUCIS..... Land Use Control Information System

US ENG CONTROLS..... Engineering Controls Sites List
US INST CONTROL..... Sites with Institutional Controls

Federal ERNS list

ERNS..... Emergency Response Notification System

State- and tribal - equivalent NPL

RESPONSE..... State Response Sites

State and tribal leaking storage tank lists

INDIAN LUST..... Leaking Underground Storage Tanks on Indian Land
CPS-SLIC..... Statewide SLIC Cases

State and tribal registered storage tank lists

FEMA UST..... Underground Storage Tank Listing
INDIAN UST..... Underground Storage Tanks on Indian Land

State and tribal voluntary cleanup sites

INDIAN VCP..... Voluntary Cleanup Priority Listing
VCP..... Voluntary Cleanup Program Properties

State and tribal Brownfields sites

BROWNFIELDS..... Considered Brownfieds Sites Listing

ADDITIONAL ENVIRONMENTAL RECORDS

Local Brownfield lists

US BROWNFIELDS..... A Listing of Brownfields Sites

Local Lists of Landfill / Solid Waste Disposal Sites

WMUDS/SWAT..... Waste Management Unit Database
SWRCY..... Recycler Database
HAULERS..... Registered Waste Tire Haulers Listing
INDIAN ODI..... Report on the Status of Open Dumps on Indian Lands
ODI..... Open Dump Inventory
DEBRIS REGION 9..... Torres Martinez Reservation Illegal Dump Site Locations
IHS OPEN DUMPS..... Open Dumps on Indian Land

Local Lists of Hazardous waste / Contaminated Sites

US HIST CDL..... Delisted National Clandestine Laboratory Register
HIST Cal-Sites..... Historical Calsites Database
SCH..... School Property Evaluation Program
CDL..... Clandestine Drug Labs
Toxic Pits..... Toxic Pits Cleanup Act Sites
US CDL..... National Clandestine Laboratory Register

PFAS	PFAS Contamination Site Location Listing

Local Land Records

LIENS	Environmental Liens Listing
LIENS 2	CERCLA Lien Information
DEED	Deed Restriction Listing

Records of Emergency Release Reports

HMIRS	Hazardous Materials Information Reporting System
CHMIRS	California Hazardous Material Incident Report System
LDS	Land Disposal Sites Listing
MCS	Military Cleanup Sites Listing
Orange Co. Industrial Site	List of Industrial Site Cleanups
SPILLS 90	SPILLS 90 data from FirstSearch

Other Ascertainable Records

FUDS	Formerly Used Defense Sites
SCRD DRYCLEANERS	State Coalition for Remediation of Drycleaners Listing
US FIN ASSUR	Financial Assurance Information
EPA WATCH LIST	EPA WATCH LIST
2020 COR ACTION	2020 Corrective Action Program List
TSCA	Toxic Substances Control Act
TRIS	Toxic Chemical Release Inventory System
SSTS	Section 7 Tracking Systems
RMP	Risk Management Plans
RAATS	RCRA Administrative Action Tracking System
PRP	Potentially Responsible Parties
PADS	PCB Activity Database System
ICIS	Integrated Compliance Information System
FTTS	FIFRA/ TSCA Tracking System - FIFRA (Federal Insecticide, Fungicide, & Rodenticide Act)/TSCA (Toxic Substances Control Act)
MLTS	Material Licensing Tracking System
COAL ASH DOE	Steam-Electric Plant Operation Data
COAL ASH EPA	Coal Combustion Residues Surface Impoundments List
PCB TRANSFORMER	PCB Transformer Registration Database
RADINFO	Radiation Information Database
HIST FTTS	FIFRA/TSCA Tracking System Administrative Case Listing
DOT OPS	Incident and Accident Data
CONSENT	Superfund (CERCLA) Consent Decrees
INDIAN RESERV	Indian Reservations
FUSRAP	Formerly Utilized Sites Remedial Action Program
UMTRA	Uranium Mill Tailings Sites
LEAD SMELTERS	Lead Smelter Sites
US AIRS	Aerometric Information Retrieval System Facility Subsystem
US MINES	Mines Master Index File
ABANDONED MINES	Abandoned Mines
DOCKET HWC	Hazardous Waste Compliance Docket Listing
UXO	Unexploded Ordnance Sites
FUELS PROGRAM	EPA Fuels Program Registered Listing
CA BOND EXP. PLAN	Bond Expenditure Plan
CUPA Listings	CUPA Resources List
DRYCLEANERS	Cleaner Facilities

EXECUTIVE SUMMARY

EMI	Emissions Inventory Data
ENF	Enforcement Action Listing
Financial Assurance	Financial Assurance Information Listing
ICE	ICE
HWP	EnviroStor Permitted Facilities Listing
HWT	Registered Hazardous Waste Transporter Database
MINES	Mines Site Location Listing
MWMP	Medical Waste Management Program Listing
NPDES	NPDES Permits Listing
PROC	Certified Processors Database
UIC	UIC Listing
UIC GEO	UIC GEO (GEOTRACKER)
WASTEWATER PITS	Oil Wastewater Pits Listing
WDS	Waste Discharge System
WIP	Well Investigation Program Case List
MILITARY PRIV SITES	MILITARY PRIV SITES (GEOTRACKER)
PROJECT	PROJECT (GEOTRACKER)
WDR	Waste Discharge Requirements Listing
CIWQS	California Integrated Water Quality System
NON-CASE INFO	NON-CASE INFO (GEOTRACKER)
OTHER OIL GAS	OTHER OIL & GAS (GEOTRACKER)
PROD WATER PONDS	PROD WATER PONDS (GEOTRACKER)
SAMPLING POINT	SAMPLING POINT (GEOTRACKER)
WELL STIM PROJ	Well Stimulation Project (GEOTRACKER)
MINES MRDS	Mineral Resources Data System

EDR HIGH RISK HISTORICAL RECORDS

EDR Exclusive Records

EDR MGP	EDR Proprietary Manufactured Gas Plants
EDR Hist Auto	EDR Exclusive Historical Auto Stations
EDR Hist Cleaner	EDR Exclusive Historical Cleaners

SURROUNDING SITES: SEARCH RESULTS

Surrounding sites were identified in the following databases.

Elevations have been determined from the USGS Digital Elevation Model and should be evaluated on a relative (not an absolute) basis. Relative elevation information between sites of close proximity should be field verified. Sites with an elevation equal to or higher than the target property have been differentiated below from sites with an elevation lower than the target property.
Page numbers and map identification numbers refer to the EDR Radius Map report where detailed data on individual sites can be reviewed.

Sites listed in ***bold italics*** are in multiple databases.

Unmappable (orphan) sites are not considered in the foregoing analysis.

STANDARD ENVIRONMENTAL RECORDS

Federal NPL site list

EXECUTIVE SUMMARY

NPL: Also known as Superfund, the National Priority List database is a subset of CERCLIS and identifies over 1,200 sites for priority cleanup under the Superfund program. The source of this database is the U.S. EPA.

A review of the NPL list, as provided by EDR, and dated 10/25/2019 has revealed that there is 1 NPL site within approximately 1 mile of the target property.

Equal/Higher Elevation	Address	Direction / Distance	Map ID	Page
USMC AIR STATION EL Cerclis ID:: 902770 EPA Id: CA6170023208	***LAT 33 40 19 LONG 1***	***ESE 1/2 - 1 (0.599 mi.)***	***0***	***17***

Federal RCRA CORRACTS facilities list

CORRACTS: CORRACTS is a list of handlers with RCRA Corrective Action Activity. This report shows which nationally-defined corrective action core events have occurred for every handler that has had corrective action activity.

A review of the CORRACTS list, as provided by EDR, and dated 12/16/2019 has revealed that there is 1 CORRACTS site within approximately 1 mile of the target property.

Equal/Higher Elevation	Address	Direction / Distance	Map ID	Page
USMC AIR STATION EL EPA ID:: CA6170023208	***LAT 33 40 19 LONG 1***	***ESE 1/2 - 1 (0.599 mi.)***	***0***	***17***

State- and tribal - equivalent CERCLIS

ENVIROSTOR: The Department of Toxic Substances Control's (DTSC's) Site Mitigation and Brownfields Reuse Program's (SMBRP's) EnviroStor database identifes sites that have known contamination or sites for which there may be reasons to investigate further. The database includes the following site types: Federal Superfund sites (National Priorities List (NPL)); State Response, including Military Facilities and State Superfund; Voluntary Cleanup; and School sites. EnviroStor provides similar information to the information that was available in CalSites, and provides additional site information, including, but not limited to, identification of formerly-contaminated properties that have been released for reuse, properties where environmental deed restrictions have been recorded to prevent inappropriate land uses, and risk characterization information that is used to assess potential impacts to public health and the environment at contaminated sites.

A review of the ENVIROSTOR list, as provided by EDR, and dated 10/28/2019 has revealed that there are 2 ENVIROSTOR sites within approximately 1 mile of the target property.

Equal/Higher Elevation	Address	Direction / Distance	Map ID	Page
ORANGE COUNTY INTERN Facility Id: 30790003 Status: Refer: Other Agency	15000 SAND CANYON AV	E 1/8 - 1/4 (0.167 mi.)	E40	1302
PA 40 ELEMENTARY SCH Facility Id: 60001597 Status: No Further Action	***NORTH OF FUTURE EXTE***	***ENE 1/4 - 1/2 (0.446 mi.)***	***J54***	***1386***

State and tribal landfill and/or solid waste disposal site lists

SWF/LF: The Solid Waste Facilities/Landfill Sites records typically contain an inventory of solid waste disposal facilities or landfills in a particular state. The data come from the Integrated Waste Management Board's Solid Waste Information System (SWIS) database.

A review of the SWF/LF list, as provided by EDR, has revealed that there are 3 SWF/LF sites within approximately 0.5 miles of the target property.

Equal/Higher Elevation	Address	Direction / Distance	Map ID	Page
CALTRANS MARINE WAY	***6641 MARINE WAY***	***ENE 1/4 - 1/2 (0.329 mi.)***	***I49***	***1320***
Database: SWF/LF (SWIS), Date of Government Version: 11/11/2019 Facility ID: 30-AB-0465 Operational Status: Active Regulation Status: Notification				
CALTRANS TOLL ROAD M	***6685 MARINE WAY***	***ENE 1/4 - 1/2 (0.332 mi.)***	***I50***	***1321***
Database: SWF/LF (SWIS), Date of Government Version: 11/11/2019 Facility ID: 30-AB-0458 Operational Status: Active Regulation Status: Notification				

Lower Elevation	Address	Direction / Distance	Map ID	Page
CITY OF IRVINE OPERA	***6427 OAK CANYON***	***0 - 1/8 (0.000 mi.)***	***A18***	***1200***
Database: SWF/LF (SWIS), Date of Government Version: 11/11/2019 Facility ID: 30-AB-0429 Operational Status: Active Regulation Status: Notification				

State and tribal leaking storage tank lists

LUST: Leaking Underground Storage Tank (LUST) Sites included in GeoTracker. GeoTracker is the Water Boards data management system for sites that impact, or have the potential to impact, water quality in California, with emphasis on groundwater.

A review of the LUST list, as provided by EDR, has revealed that there are 13 LUST sites within approximately 0.5 miles of the target property.

Equal/Higher Elevation	Address	Direction / Distance	Map ID	Page
OPERATIONAL SUPPORT	***15029 SAND CANYON AV***	***E 1/8 - 1/4 (0.137 mi.)***	***E35***	***1286***
Database: ORANGE CO. LUST, Date of Government Version: 10/04/2019 Facility Id: 89UT064				
IRVINE OPERATIONAL S	***15029 SAND CANYON***	***E 1/8 - 1/4 (0.137 mi.)***	***E37***	***1295***
Database: LUST REG 8, Date of Government Version: 02/14/2005 Database: LUST, Date of Government Version: 09/09/2019 Status: Completed - Case Closed Facility Status: Case Closed Global Id: T0605900948 Global ID: T0605900948				
TRAVELAND	***6442 BURT***	***ENE 1/8 - 1/4 (0.159 mi.)***	***F39***	***1299***
Database: LUST REG 8, Date of Government Version: 02/14/2005 Database: LUST, Date of Government Version: 09/09/2019 Database: ORANGE CO. LUST, Date of Government Version: 10/04/2019				

Status: Completed - Case Closed
Facility Id: 89UT225
Facility Status: Case Closed
Global Id: T0605901053
Global ID: T0605901053

ATLANTIC RICHFIELD C ***14881 SAND CANYON AV*** ***ENE 1/8 - 1/4 (0.221 mi.)*** ***G44*** ***1305***
Database: ORANGE CO. LUST, Date of Government Version: 10/04/2019
Facility Id: 96UT005

FORMER UNOCAL 351787 ***14886 SAND CANYON AV*** ***E 1/4 - 1/2 (0.251 mi.)*** ***G45*** ***1306***
Database: LUST REG 8, Date of Government Version: 02/14/2005
Database: LUST, Date of Government Version: 09/09/2019
Database: ORANGE CO. LUST, Date of Government Version: 10/04/2019
Status: Open - Site Assessment
Facility Id: 92UT015
Facility Status: Remedial action (cleanup) Underway
Global Id: T0605901413
Global ID: T0605901413

KEELINE WILCOX 6600 N MARINE WAY ENE 1/4 - 1/2 (0.320 mi.) H47 1316
Database: ORANGE CO. LUST, Date of Government Version: 10/04/2019
Facility Id: 89UT055

KEELINE WILCOX ***6600 MARINE*** ***ENE 1/4 - 1/2 (0.320 mi.)*** ***H48*** ***1316***
Database: LUST REG 8, Date of Government Version: 02/14/2005
Database: LUST, Date of Government Version: 09/09/2019
Status: Completed - Case Closed
Facility Status: Case Closed
Global Id: T0605900937
Global ID: T0605900937

EXXON ***14781 SAND CANYON*** ***ENE 1/4 - 1/2 (0.338 mi.)*** ***H51*** ***1323***
Database: LUST REG 8, Date of Government Version: 02/14/2005
Database: LUST, Date of Government Version: 09/09/2019
Database: ORANGE CO. LUST, Date of Government Version: 10/04/2019
Status: Completed - Case Closed
Facility Id: 89UT107
Facility Status: Remediation Plan
Global Id: T0605901000
Global ID: T0605901000

OCTA IRVINE ***14736 SAND CANYON RD*** ***ENE 1/4 - 1/2 (0.427 mi.)*** ***J53*** ***1330***
Database: LUST REG 8, Date of Government Version: 02/14/2005
Database: LUST, Date of Government Version: 09/09/2019
Database: ORANGE CO. LUST, Date of Government Version: 10/04/2019
Status: Completed - Case Closed
Facility Id: 91UT153
Facility Id: 92UT043
Facility Id: 90UT194
Facility Id: 89UT158
Facility Status: Post remedial action monitoring
Facility Status: Case Closed
Global Id: T0605919782
Global Id: T0605954456
Global Id: T0605982838
Global Id: T0605900499
Global ID: T0605900499
Global ID: T0605954456

Global ID: T0605982838

IRVINE UNIFIED SCHOO ***14600 SAND CANYON*** ***ENE 1/4 - 1/2 (0.499 mi.)*** ***57*** ***1392***
Database: LUST REG 8, Date of Government Version: 02/14/2005
Database: LUST, Date of Government Version: 09/09/2019
Database: ORANGE CO. LUST, Date of Government Version: 10/04/2019
Status: Completed - Case Closed
Facility Id: 94UT049
Facility Status: Case Closed
Global Id: T0605901782
Global ID: T0605901782

Lower Elevation	Address	Direction / Distance	Map ID	Page
CITY OF IRVINE OPERA	***6427 OAK CANYON***	***0 - 1/8 (0.000 mi.)***	***A18***	***1200***

Database: LUST REG 8, Date of Government Version: 02/14/2005
Database: LUST, Date of Government Version: 09/09/2019
Database: ORANGE CO. LUST, Date of Government Version: 10/04/2019
Status: Completed - Case Closed
Facility Id: 97UT032
Facility Status: Case Closed
Global Id: T0605902137
Global ID: T0605902137

IRVINE RANCH - PLANT ***HARVARD AVE*** ***SSW 1/4 - 1/2 (0.465 mi.)*** ***K55*** ***1388***
Database: LUST REG 8, Date of Government Version: 02/14/2005
Facility Status: Case Closed
Global ID: T0605900151

IRVINE MAIN POST OFF ***15642 SAND CANYON*** ***SSW 1/4 - 1/2 (0.498 mi.)*** ***K56*** ***1389***
Database: LUST REG 8, Date of Government Version: 02/14/2005
Database: LUST, Date of Government Version: 09/09/2019
Database: ORANGE CO. LUST, Date of Government Version: 10/04/2019
Status: Completed - Case Closed
Facility Id: 98UT078
Facility Status: Case Closed
Global Id: T0605902204
Global ID: T0605902204

State and tribal registered storage tank lists

UST: The Underground Storage Tank database contains registered USTs. USTs are regulated under Subtitle I of the Resource Conservation and Recovery Act (RCRA). The data come from the State Water Resources Control Board's Hazardous Substance Storage Container Database.

A review of the UST list, as provided by EDR, has revealed that there are 4 UST sites within approximately 0.25 miles of the target property.

Equal/Higher Elevation	Address	Direction / Distance	Map ID	Page
FORE TRAVEL OF CALIF	6441 BURT RD	ENE 1/8 - 1/4 (0.169 mi.)	F41	1303

Database: UST, Date of Government Version: 09/09/2019
Facility Id: 8678

OLD TOWN LA QUINTA H	SAND CANYON / BURT	E 1/8 - 1/4 (0.216 mi.)	G42	1304

Database: UST, Date of Government Version: 09/09/2019

Facility Id: 7205

Lower Elevation	Address	Direction / Distance	Map ID	Page
CITY OF IRVINE OPERA Database: UST, Date of Government Version: 09/09/2019 Database: ORANGE CO. UST, Date of Government Version: 10/04/2019 Facility Id: FA0025040 Facility Id: FA0025040 Facility Id: 10378	6427 OAK CYN	0 - 1/8 (0.000 mi.)	A13	1170
THE CAPITAL GROUP CO Database: UST, Date of Government Version: 09/09/2019 Database: ORANGE CO. UST, Date of Government Version: 10/04/2019 Facility Id: FA0052058 Facility Id: FA0052058	6470 OAK CANYON	S 0 - 1/8 (0.011 mi.)	C27	1214

AST: A listing of aboveground storage tank petroleum storage tank locations.

A review of the AST list, as provided by EDR, has revealed that there are 2 AST sites within approximately 0.25 miles of the target property.

Lower Elevation	Address	Direction / Distance	Map ID	Page
Not reported Database: AST, Date of Government Version: 07/06/2016	6427 OAK CYN	0 - 1/8 (0.000 mi.)	A26	1214
Not reported Database: AST, Date of Government Version: 07/06/2016	81 SHIELD	NNW 0 - 1/8 (0.081 mi.)	33	1285

ADDITIONAL ENVIRONMENTAL RECORDS

Local Lists of Hazardous waste / Contaminated Sites

CERS HAZ WASTE: List of sites in the California Environmental Protection Agency (CalEPA) Regulated Site Portal which fall under the Hazardous Chemical Management, Hazardous Waste Onsite Treatment, Household Hazardous Waste Collection, Hazardous Waste Generator, and RCRA LQ HW Generator programs.

A review of the CERS HAZ WASTE list, as provided by EDR, and dated 10/21/2019 has revealed that there are 4 CERS HAZ WASTE sites within approximately 0.25 miles of the target property.

Equal/Higher Elevation	Address	Direction / Distance	Map ID	Page
DISPLAY WORKS	***6489 OAK CYN***	***SSE 0 - 1/8 (0.043 mi.)***	***32***	***1279***

Lower Elevation	Address	Direction / Distance	Map ID	Page
IRVINE HHW	***6411 OAK CANYON***	***0 - 1/8 (0.000 mi.)***	***B12***	***1159***
CITY OF IRVINE OPERA	***6427 OAK CYN***	***0 - 1/8 (0.000 mi.)***	***A17***	***1173***
OAK CREEK GOLF CLUB	***6134 OAK CANYON***	***W 0 - 1/8 (0.036 mi.)***	***D31***	***1239***

Local Lists of Registered Storage Tanks

SWEEPS UST: Statewide Environmental Evaluation and Planning System. This underground storage tank listing was updated and maintained by a company contacted by the SWRCB in the early 1990's. The listing is no longer updated or maintained. The local agency is the contact for more information on a site on the SWEEPS list.

A review of the SWEEPS UST list, as provided by EDR, and dated 06/01/1994 has revealed that there is 1 SWEEPS UST site within approximately 0.25 miles of the target property.

Equal/Higher Elevation	Address	Direction / Distance	Map ID	Page
CITY OF IRVINE-MAINT Status: A Tank Status: A Comp Number: 10378	***15029 SAND CANYON RD***	***E 1/8 - 1/4 (0.137 mi.)***	***E36***	***1292***

HIST UST: Historical UST Registered Database.

A review of the HIST UST list, as provided by EDR, and dated 10/15/1990 has revealed that there are 2 HIST UST sites within approximately 0.25 miles of the target property.

Equal/Higher Elevation	Address	Direction / Distance	Map ID	Page
OPERATIONAL SUPPORT Facility Id: 00000058593	***15029 SAND CANYON AV***	***E 1/8 - 1/4 (0.137 mi.)***	***E35***	***1286***
IRVINE GRAINARY Facility Id: 00000027482	***14972 SAND CANYON***	***E 1/8 - 1/4 (0.220 mi.)***	***43***	***1304***

CA FID UST: The Facility Inventory Database contains active and inactive underground storage tank locations. The source is the State Water Resource Control Board.

A review of the CA FID UST list, as provided by EDR, and dated 10/31/1994 has revealed that there is 1 CA FID UST site within approximately 0.25 miles of the target property.

Equal/Higher Elevation	Address	Direction / Distance	Map ID	Page
CITY OF IRVINE-MAINT Facility Id: 30010583 Status: A	***15029 SAND CANYON RD***	***E 1/8 - 1/4 (0.137 mi.)***	***E36***	***1292***

CERS TANKS: List of sites in the California Environmental Protection Agency (CalEPA) Regulated Site Portal which fall under the Aboveground Petroleum Storage and Underground Storage Tank regulatory programs.

A review of the CERS TANKS list, as provided by EDR, and dated 10/21/2019 has revealed that there are 3 CERS TANKS sites within approximately 0.25 miles of the target property.

Lower Elevation	Address	Direction / Distance	Map ID	Page
CITY OF IRVINE OPERA	***6427 OAK CYN***	***0 - 1/8 (0.000 mi.)***	***A17***	***1173***
THE CAPITAL GROUP CO	***6470 OAK CANYON***	***S 0 - 1/8 (0.011 mi.)***	***C28***	***1215***
OAK CREEK GOLF CLUB	***6134 OAK CANYON***	***W 0 - 1/8 (0.036 mi.)***	***D31***	***1239***

Other Ascertainable Records

RCRA NonGen / NLR: RCRAInfo is EPA's comprehensive information system, providing access to data supporting the Resource Conservation and Recovery Act (RCRA) of 1976 and the Hazardous and Solid Waste Amendments (HSWA) of 1984. The database includes selective information on sites which generate, transport, store, treat and/or dispose of hazardous waste as defined by the Resource Conservation and Recovery Act (RCRA). Non-Generators do not presently generate hazardous waste.

A review of the RCRA NonGen / NLR list, as provided by EDR, and dated 12/16/2019 has revealed that there are 6 RCRA NonGen / NLR sites within approximately 0.25 miles of the target property.

Lower Elevation	Address	Direction / Distance	Map ID	Page
ORANGE COUNTY HOUSEH EPA ID:: CAH111000166	6411 OAK CANYON	0 - 1/8 (0.000 mi.)	B15	1172
IRVINE O S F CORP YA EPA ID:: CAD983638461	***6427 OAK CANYON***	***0 - 1/8 (0.000 mi.)***	***A21***	***1210***
CLEAN ENERGY - 6427 EPA ID:: CAL000364205	6427 OAK CANYON RD	0 - 1/8 (0.000 mi.)	A22	1212
CAPITAL GROUP COMPAN EPA ID:: CAL000325542	6470 OAK CANYON	S 0 - 1/8 (0.011 mi.)	C29	1237
OAK CREEK GOLF CLUB EPA ID:: CAL000223696	6134 OAK CANYON	W 0 - 1/8 (0.036 mi.)	D30	1238
AREA 51 ESG INC EPA ID:: CAL000398831	51 POST	NW 1/8 - 1/4 (0.150 mi.)	38	1298

DOD: Consists of federally owned or administered lands, administered by the Department of Defense, that have any area equal to or greater than 640 acres of the United States, Puerto Rico, and the U.S. Virgin Islands.

A review of the DOD list, as provided by EDR, and dated 12/31/2005 has revealed that there is 1 DOD site within approximately 1 mile of the target property.

Equal/Higher Elevation	Address	Direction / Distance	Map ID	Page
EL TORO MARINE CORPS		E 1/2 - 1 (0.586 mi.)	0	16

ROD: Record of Decision. ROD documents mandate a permanent remedy at an NPL (Superfund) site containing technical and health information to aid the cleanup.

A review of the ROD list, as provided by EDR, and dated 10/25/2019 has revealed that there is 1 ROD site within approximately 1 mile of the target property.

Equal/Higher Elevation	Address	Direction / Distance	Map ID	Page
USMC AIR STATION EL EPA ID:: CA6170023208	***LAT 33 40 19 LONG 1***	***ESE 1/2 - 1 (0.599 mi.)***	***0***	***17***

EXECUTIVE SUMMARY

FINDS: The Facility Index System contains both facility information and "pointers" to other sources of information that contain more detail. These include: RCRIS; Permit Compliance System (PCS); Aerometric Information Retrieval System (AIRS); FATES (FIFRA [Federal Insecticide Fungicide Rodenticide Act] and TSCA Enforcement System, FTTS [FIFRA/TSCA Tracking System]; CERCLIS; DOCKET (Enforcement Docket used to manage and track information on civil judicial enforcement cases for all environmental statutes); Federal Underground Injection Control (FURS); Federal Reporting Data System (FRDS); Surface Impoundments (SIA); TSCA Chemicals in Commerce Information System (CICS); PADS; RCRA-J (medical waste transporters/disposers); TRIS; and TSCA. The source of this database is the U.S. EPA/NTIS.

A review of the FINDS list, as provided by EDR, and dated 08/12/2019 has revealed that there are 6 FINDS sites within approximately 0.001 miles of the target property.

Lower Elevation	Address	Direction / Distance	Map ID	Page
CLEAN ENERGY - 6427 Registry ID:: 110070475176	***6427 OAK CANYON RD***	***0 - 1/8 (0.000 mi.)***	***A4***	***113***
CITY OF IRVINE OPERA Registry ID:: 110065595127	6427 OAK CANYON	0 - 1/8 (0.000 mi.)	A6	150
CLEAN ENERGY - 6427 Registry ID:: 110065953418	6427 OAK CANYON STE	0 - 1/8 (0.000 mi.)	A7	150
VERIZON BUSINESS: IR Registry ID:: 110057059098	6231 OAK CANYON	0 - 1/8 (0.000 mi.)	B10	1158
ORANGE COUNTY HOUSEH Registry ID:: 110070409218	***6411 OAK CANYON***	***0 - 1/8 (0.000 mi.)***	***B11***	***1158***
IRVINE O S F CORP YA Registry ID:: 110002877762	***6427 OAK CANYON***	***0 - 1/8 (0.000 mi.)***	***A21***	***1210***

ECHO: ECHO provides integrated compliance and enforcement information for about 800,000 regulated facilities nationwide.

A review of the ECHO list, as provided by EDR, and dated 10/06/2019 has revealed that there are 3 ECHO sites within approximately 0.001 miles of the target property.

Lower Elevation	Address	Direction / Distance	Map ID	Page
CLEAN ENERGY - 6427 Registry ID: 110070475176	***6427 OAK CANYON RD***	***0 - 1/8 (0.000 mi.)***	***A4***	***113***
ORANGE COUNTY HOUSEH Registry ID: 110070409218	***6411 OAK CANYON***	***0 - 1/8 (0.000 mi.)***	***B11***	***1158***
THE CITY OF IRVINE Registry ID: 110002877762	6427 OAK CANYON	0 - 1/8 (0.000 mi.)	A16	1173

Cortese: The sites for the list are designated by the State Water Resource Control Board (LUST), the Integrated Waste Board (SWF/LS), and the Department of Toxic Substances Control (Cal-Sites).

A review of the Cortese list, as provided by EDR, and dated 09/23/2019 has revealed that there is 1 Cortese site within approximately 0.5 miles of the target property.

Equal/Higher Elevation	Address	Direction / Distance	Map ID	Page
FORMER UNOCAL 351787	***14886 SAND CANYON AV***	***E 1/4 - 1/2 (0.251 mi.)***	***G45***	***1306***

Cleanup Status: OPEN - SITE ASSESSMENT

HAZNET: The data is extracted from the copies of hazardous waste manifests received each year by the DTSC. The annual volume of manifests is typically 700,000-1,000,000 annually, representing approximately 350,000-500,000 shipments. Data from non-California manifests & continuation sheets are not included at the present time. Data are from the manifests submitted without correction, and therefore many contain some invalid values for data elements such as generator ID, TSD ID, waste category, & disposal method. The source is the Department of Toxic Substance Control is the agency. This database begins with calendar year 1993.

A review of the HAZNET list, as provided by EDR, and dated 12/31/2017 has revealed that there are 3 HAZNET sites within approximately 0.001 miles of the target property.

Lower Elevation	Address	Direction / Distance	Map ID	Page
THE CITY OF IRVINE GEPAID: CAD983638461	6427 OAK CANYON AVE	0 - 1/8 (0.000 mi.)	A5	113
ORANGE COUNTY HOUSEH GEPAID: CAH111000166	6411 OAK CANYON	0 - 1/8 (0.000 mi.)	B9	151
CLEAN ENERGY CORP GEPAID: CAL000364205	6427 OAK CANYON RD	0 - 1/8 (0.000 mi.)	A14	1171

HIST CORTESE: The sites for the list are designated by the State Water Resource Control Board [LUST], the Integrated Waste Board [SWF/LS], and the Department of Toxic Substances Control [CALSITES]. This listing is no longer updated by the state agency.

A review of the HIST CORTESE list, as provided by EDR, and dated 04/01/2001 has revealed that there are 6 HIST CORTESE sites within approximately 0.5 miles of the target property.

Equal/Higher Elevation	Address	Direction / Distance	Map ID	Page
IRVINE OPER, SUPPORT Reg Id: 083001212T	15029 SAND CNYN	E 1/8 - 1/4 (0.137 mi.)	E34	1286
TRAVELAND Reg Id: 083001393T	***6442 BURT***	***ENE 1/8 - 1/4 (0.159 mi.)***	***F39***	***1299***
EXXON SERVICE STATIO Reg Id: 083001308T	14781	ENE 1/4 - 1/2 (0.305 mi.)	H46	1316
KEELINE WILCOX Reg Id: 083001199T	***6600 MARINE***	***ENE 1/4 - 1/2 (0.320 mi.)***	***H48***	***1316***
ORANGE COUNTY TRANSI Reg Id: 083000624T	14736 SAND CNYN	ENE 1/4 - 1/2 (0.427 mi.)	J52	1330

Lower Elevation	Address	Direction / Distance	Map ID	Page
IRVINE RANCH - PLANT Reg Id: 083000200T	***HARVARD AVE***	***SSW 1/4 - 1/2 (0.465 mi.)***	***K55***	***1388***

PEST LIC: A listing of licenses and certificates issued by the Department of Pesticide Regulation. The DPR issues licenses and/or certificates to: Persons and businesses that apply or sell pesticides; Pest control dealers and brokers; Persons who advise on agricultural pesticide applications.

A review of the PEST LIC list, as provided by EDR, and dated 12/03/2019 has revealed that there are 3 PEST LIC sites within approximately 0.001 miles of the target property.

Lower Elevation	Address	Direction / Distance	Map ID	Page
STEVE J AGUIRRE	6427 OAK CYN	0 - 1/8 (0.000 mi.)	A2	112
SID S ZAIDI	6427 OAK CANYON	0 - 1/8 (0.000 mi.)	A3	112
CITY OF IRVINE OPERA	***6427 OAK CANYON***	***0 - 1/8 (0.000 mi.)***	***A18***	***1200***

Notify 65: Listings of all Proposition 65 incidents reported to counties by the State Water Resources Control Board and the Regional Water Quality Control Board. This database is no longer updated by the reporting agency.

A review of the Notify 65 list, as provided by EDR, and dated 09/16/2019 has revealed that there is 1 Notify 65 site within approximately 1 mile of the target property.

Equal/Higher Elevation	Address	Direction / Distance	Map ID	Page
IRVINE OPERATIONAL S	***15029 SAND CANYON***	***E 1/8 - 1/4 (0.137 mi.)***	***E37***	***1295***

CERS: The CalEPA Regulated Site Portal database combines data about environmentally regulated sites and facilities in California into a single database. It combines data from a variety of state and federal databases, and provides an overview of regulated activities across the spectrum of environmental programs for any given location in California. These activities include hazardous materials and waste, state and federal cleanups, impacted ground and surface waters, and toxic materials

A review of the CERS list, as provided by EDR, and dated 10/21/2019 has revealed that there are 4 CERS sites within approximately 0.001 miles of the target property.

Lower Elevation	Address	Direction / Distance	Map ID	Page
IRVINE HHW	***6411 OAK CANYON***	***0 - 1/8 (0.000 mi.)***	***B12***	***1159***
CITY OF IRVINE OPERA	***6427 OAK CYN***	***0 - 1/8 (0.000 mi.)***	***A17***	***1173***
CITY OF IRVINE OPERA	***6427 OAK CANYON***	***0 - 1/8 (0.000 mi.)***	***A18***	***1200***
CLEAN ENERGY - 6427	6427 OAK CANYON ST	0 - 1/8 (0.000 mi.)	A20	1205

EDR RECOVERED GOVERNMENT ARCHIVES

Exclusive Recovered Govt. Archives

RGA LF: The EDR Recovered Government Archive Landfill database provides a list of landfills derived from historical databases and includes many records that no longer appear in current government lists. Compiled from Records formerly available from the Department of Resources Recycling and Recovery in California.

A review of the RGA LF list, as provided by EDR, has revealed that there is 1 RGA LF site within approximately 0.001 miles of the target property.

EXECUTIVE SUMMARY

Lower Elevation	Address	Direction / Distance	Map ID	Page
CITY OF IRVINE OP.SU Facility ID: 30-AB-0429	6427 OAK CANYON	0 - 1/8 (0.000 mi.)	A8	150

RGA LUST: The EDR Recovered Government Archive Leaking Underground Storage Tank database provides a list of LUST incidents derived from historical databases and includes many records that no longer appear in current government lists. Compiled from Records formerly available from the State Water Resources Control Board in California.

A review of the RGA LUST list, as provided by EDR, has revealed that there are 4 RGA LUST sites within approximately 0.001 miles of the target property.

Lower Elevation	Address	Direction / Distance	Map ID	Page
CITY OF IRVINE OPERA	6427 OAK CANYON	0 - 1/8 (0.000 mi.)	A19	1204
IRVINE OPERATIONS SU	6427 OAK CANYON RD	0 - 1/8 (0.000 mi.)	A23	1213
CITY OF IRVINE, OPER	6427 OAK CANYON	0 - 1/8 (0.000 mi.)	A24	1213
IRVINE OPERATIONS SU	6427 OAK CANYON ROAD	0 - 1/8 (0.000 mi.)	A25	1213

EXECUTIVE SUMMARY

There were no unmapped sites in this report.

OVERVIEW MAP - 5968932.2S

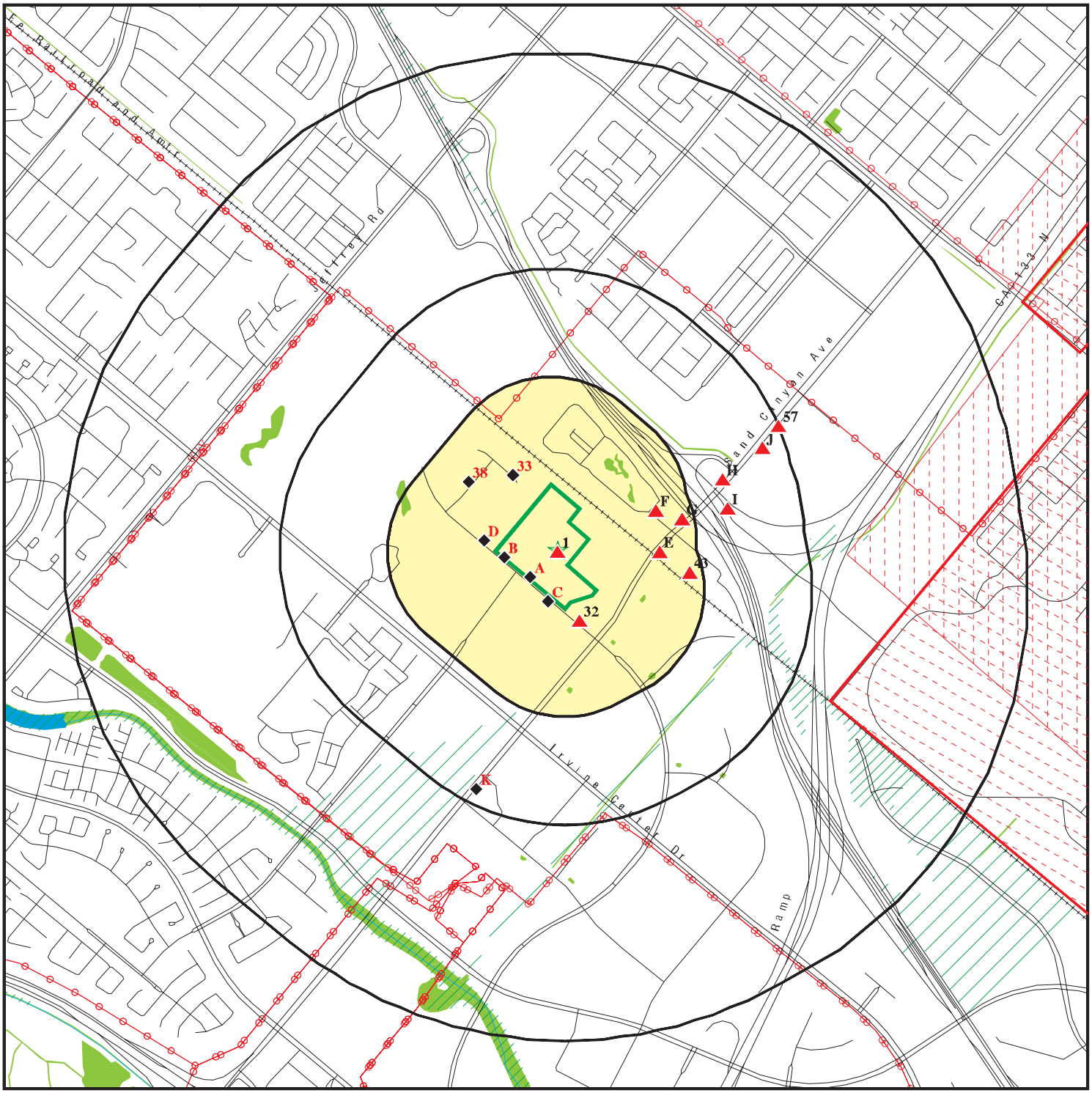

Target Property

Sites at elevations higher than or equal to the target property

Sites at elevations lower than the target property

Manufactured Gas Plants

National Priority List Sites

Dept. Defense Sites

0 1/4 1/2 1 Miles

Indian Reservations BIA

Power transmission lines

Special Flood Hazard Area (1%)

0.2% Annual Chance Flood Hazard

National Wetland Inventory

State Wetlands

Areas of Concern

This report includes Interactive Map Layers to display and/or hide map information. The legend includes only those icons for the default map view.

SITE NAME:	Irvine Animal Care Ctr/Operations Support Facility	CLIENT:	PlaceWorks
ADDRESS:	Oak Canyon/Valley Oak Dr Irvine CA 92618	CONTACT:	Michael Watson
LAT/LONG:	33.67627 / 117.76403	INQUIRY #:	5968932.2s
		DATE:	February 12, 2020 7:02 pm

Copyright © 2020 EDR, Inc. © 2015 TomTom Rel. 2015.

DETAIL MAP - 5968932.2S

Target Property

Sites at elevations higher than or equal to the target property

Sites at elevations lower than the target property

Manufactured Gas Plants

Sensitive Receptors

National Priority List Sites

Dept. Defense Sites

0 1/16 1/8 1/4 Miles

Indian Reservations BIA

Power transmission lines

Special Flood Hazard Area (1%)

0.2% Annual Chance Flood Hazard

National Wetland Inventory

State Wetlands

Areas of Concern

This report includes Interactive Map Layers to display and/or hide map information. The legend includes only those icons for the default map view.

SITE NAME:	Irvine Animal Care Ctr/Operations Support Facility	CLIENT:	PlaceWorks
ADDRESS:	Oak Canyon/Valley Oak Dr Irvine CA 92618	CONTACT:	Michael Watson
LAT/LONG:	33.67627 / 117.76403	INQUIRY #:	5968932.2s
		DATE:	February 12, 2020 7:03 pm

Copyright © 2020 EDR, Inc. © 2015 TomTom Rel. 2015.

MAP FINDINGS SUMMARY

Database	Search Distance (Miles)	Target Property	< 1/8	1/8 - 1/4	1/4 - 1/2	1/2 - 1	> 1	Total Plotted
STANDARD ENVIRONMENTAL RECORDS								
Federal NPL site list								
NPL	1.000		0	0	0	1	NR	1
Proposed NPL	1.000		0	0	0	0	NR	0
NPL LIENS	1.000		0	0	0	0	NR	0
Federal Delisted NPL site list								
Delisted NPL	1.000		0	0	0	0	NR	0
Federal CERCLIS list								
FEDERAL FACILITY	0.500		0	0	0	NR	NR	0
SEMS	0.500		0	0	0	NR	NR	0
Federal CERCLIS NFRAP site list								
SEMS-ARCHIVE	0.500		0	0	0	NR	NR	0
Federal RCRA CORRACTS facilities list								
CORRACTS	1.000		0	0	0	1	NR	1
Federal RCRA non-CORRACTS TSD facilities list								
RCRA-TSDF	0.500		0	0	0	NR	NR	0
Federal RCRA generators list								
RCRA-LQG	0.250		0	0	NR	NR	NR	0
RCRA-SQG	0.250		0	0	NR	NR	NR	0
RCRA-VSQG	0.250		0	0	NR	NR	NR	0
Federal institutional controls / engineering controls registries								
LUCIS	0.500		0	0	0	NR	NR	0
US ENG CONTROLS	0.500		0	0	0	NR	NR	0
US INST CONTROL	0.500		0	0	0	NR	NR	0
Federal ERNS list								
ERNS	0.001		0	NR	NR	NR	NR	0
State- and tribal - equivalent NPL								
RESPONSE	1.000		0	0	0	0	NR	0
State- and tribal - equivalent CERCLIS								
ENVIROSTOR	1.000		0	1	1	0	NR	2
State and tribal landfill and/or solid waste disposal site lists								
SWF/LF	0.500		1	0	2	NR	NR	3
State and tribal leaking storage tank lists								
LUST	0.500		1	4	8	NR	NR	13

MAP FINDINGS SUMMARY

Database	Search Distance (Miles)	Target Property	< 1/8	1/8 - 1/4	1/4 - 1/2	1/2 - 1	> 1	Total Plotted
INDIAN LUST	0.500		0	0	0	NR	NR	0
CPS-SLIC	0.500		0	0	0	NR	NR	0
State and tribal registered storage tank lists								
FEMA UST	0.250		0	0	NR	NR	NR	0
UST	0.250		2	2	NR	NR	NR	4
AST	0.250		2	0	NR	NR	NR	2
INDIAN UST	0.250		0	0	NR	NR	NR	0
State and tribal voluntary cleanup sites								
INDIAN VCP	0.500		0	0	0	NR	NR	0
VCP	0.500		0	0	0	NR	NR	0
State and tribal Brownfields sites								
BROWNFIELDS	0.500		0	0	0	NR	NR	0
ADDITIONAL ENVIRONMENTAL RECORDS								
Local Brownfield lists								
US BROWNFIELDS	0.500		0	0	0	NR	NR	0
Local Lists of Landfill / Solid Waste Disposal Sites								
WMUDS/SWAT	0.500		0	0	0	NR	NR	0
SWRCY	0.500		0	0	0	NR	NR	0
HAULERS	0.001		0	NR	NR	NR	NR	0
INDIAN ODI	0.500		0	0	0	NR	NR	0
ODI	0.500		0	0	0	NR	NR	0
DEBRIS REGION 9	0.500		0	0	0	NR	NR	0
IHS OPEN DUMPS	0.500		0	0	0	NR	NR	0
Local Lists of Hazardous waste / Contaminated Sites								
US HIST CDL	0.001		0	NR	NR	NR	NR	0
HIST Cal-Sites	1.000		0	0	0	0	NR	0
SCH	0.250		0	0	NR	NR	NR	0
CDL	0.001		0	NR	NR	NR	NR	0
Toxic Pits	1.000		0	0	0	0	NR	0
CERS HAZ WASTE	0.250		4	0	NR	NR	NR	4
US CDL	0.001		0	NR	NR	NR	NR	0
PFAS	0.500		0	0	0	NR	NR	0
Local Lists of Registered Storage Tanks								
SWEEPS UST	0.250		0	1	NR	NR	NR	1
HIST UST	0.250		0	2	NR	NR	NR	2
CA FID UST	0.250		0	1	NR	NR	NR	1
CERS TANKS	0.250		3	0	NR	NR	NR	3
Local Land Records								
LIENS	0.001		0	NR	NR	NR	NR	0

MAP FINDINGS SUMMARY

Database	Search Distance (Miles)	Target Property	< 1/8	1/8 - 1/4	1/4 - 1/2	1/2 - 1	> 1	Total Plotted
LIENS 2	0.001		0	NR	NR	NR	NR	0
DEED	0.500		0	0	0	NR	NR	0
Records of Emergency Release Reports								
HMIRS	0.001		0	NR	NR	NR	NR	0
CHMIRS	0.001		0	NR	NR	NR	NR	0
LDS	0.001		0	NR	NR	NR	NR	0
MCS	0.001		0	NR	NR	NR	NR	0
Orange Co. Industrial Site	0.001		0	NR	NR	NR	NR	0
SPILLS 90	0.001		0	NR	NR	NR	NR	0
Other Ascertainable Records								
RCRA NonGen / NLR	0.250		5	1	NR	NR	NR	6
FUDS	1.000		0	0	0	0	NR	0
DOD	1.000		0	0	0	1	NR	1
SCRD DRYCLEANERS	0.500		0	0	0	NR	NR	0
US FIN ASSUR	0.001		0	NR	NR	NR	NR	0
EPA WATCH LIST	0.001		0	NR	NR	NR	NR	0
2020 COR ACTION	0.250		0	0	NR	NR	NR	0
TSCA	0.001		0	NR	NR	NR	NR	0
TRIS	0.001		0	NR	NR	NR	NR	0
SSTS	0.001		0	NR	NR	NR	NR	0
ROD	1.000		0	0	0	1	NR	1
RMP	0.001		0	NR	NR	NR	NR	0
RAATS	0.001		0	NR	NR	NR	NR	0
PRP	0.001		0	NR	NR	NR	NR	0
PADS	0.001		0	NR	NR	NR	NR	0
ICIS	0.001		0	NR	NR	NR	NR	0
FTTS	0.001		0	NR	NR	NR	NR	0
MLTS	0.001		0	NR	NR	NR	NR	0
COAL ASH DOE	0.001		0	NR	NR	NR	NR	0
COAL ASH EPA	0.500		0	0	0	NR	NR	0
PCB TRANSFORMER	0.001		0	NR	NR	NR	NR	0
RADINFO	0.001		0	NR	NR	NR	NR	0
HIST FTTS	0.001		0	NR	NR	NR	NR	0
DOT OPS	0.001		0	NR	NR	NR	NR	0
CONSENT	1.000		0	0	0	0	NR	0
INDIAN RESERV	1.000		0	0	0	0	NR	0
FUSRAP	1.000		0	0	0	0	NR	0
UMTRA	0.500		0	0	0	NR	NR	0
LEAD SMELTERS	0.001		0	NR	NR	NR	NR	0
US AIRS	0.001		0	NR	NR	NR	NR	0
US MINES	0.250		0	0	NR	NR	NR	0
ABANDONED MINES	0.250		0	0	NR	NR	NR	0
FINDS	0.001		6	NR	NR	NR	NR	6
DOCKET HWC	0.001		0	NR	NR	NR	NR	0
UXO	1.000		0	0	0	0	NR	0
ECHO	0.001		3	NR	NR	NR	NR	3
FUELS PROGRAM	0.250		0	0	NR	NR	NR	0
CA BOND EXP. PLAN	1.000		0	0	0	0	NR	0
Cortese	0.500		0	0	1	NR	NR	1

MAP FINDINGS SUMMARY

Database	Search Distance (Miles)	Target Property	< 1/8	1/8 - 1/4	1/4 - 1/2	1/2 - 1	> 1	Total Plotted
CUPA Listings	0.250		0	0	NR	NR	NR	0
DRYCLEANERS	0.250		0	0	NR	NR	NR	0
EMI	0.001		0	NR	NR	NR	NR	0
ENF	0.001		0	NR	NR	NR	NR	0
Financial Assurance	0.001		0	NR	NR	NR	NR	0
HAZNET	0.001		3	NR	NR	NR	NR	3
ICE	0.001		0	NR	NR	NR	NR	0
HIST CORTESE	0.500		0	2	4	NR	NR	6
HWP	1.000		0	0	0	0	NR	0
HWT	0.250		0	0	NR	NR	NR	0
MINES	0.250		0	0	NR	NR	NR	0
MWMP	0.250		0	0	NR	NR	NR	0
NPDES	0.001		0	NR	NR	NR	NR	0
PEST LIC	0.001		3	NR	NR	NR	NR	3
PROC	0.500		0	0	0	NR	NR	0
Notify 65	1.000		0	1	0	0	NR	1
UIC	0.001		0	NR	NR	NR	NR	0
UIC GEO	0.001		0	NR	NR	NR	NR	0
WASTEWATER PITS	0.500		0	0	0	NR	NR	0
WDS	0.001		0	NR	NR	NR	NR	0
WIP	0.250		0	0	NR	NR	NR	0
MILITARY PRIV SITES	0.001		0	NR	NR	NR	NR	0
PROJECT	0.001		0	NR	NR	NR	NR	0
WDR	0.001		0	NR	NR	NR	NR	0
CIWQS	0.001		0	NR	NR	NR	NR	0
CERS	0.001	1	4	NR	NR	NR	NR	5
NON-CASE INFO	0.001		0	NR	NR	NR	NR	0
OTHER OIL GAS	0.001		0	NR	NR	NR	NR	0
PROD WATER PONDS	0.001		0	NR	NR	NR	NR	0
SAMPLING POINT	0.001		0	NR	NR	NR	NR	0
WELL STIM PROJ	0.001		0	NR	NR	NR	NR	0
MINES MRDS	0.001		0	NR	NR	NR	NR	0
EDR HIGH RISK HISTORICAL RECORDS								
EDR Exclusive Records								
EDR MGP	1.000		0	0	0	0	NR	0
EDR Hist Auto	0.125		0	NR	NR	NR	NR	0
EDR Hist Cleaner	0.125		0	NR	NR	NR	NR	0
EDR RECOVERED GOVERNMENT ARCHIVES								
Exclusive Recovered Govt. Archives								
RGA LF	0.001		1	NR	NR	NR	NR	1
RGA LUST	0.001		4	NR	NR	NR	NR	4
- Totals --		1	42	15	16	4	0	78

MAP FINDINGS SUMMARY

Database	Search Distance (Miles)	Target Property	< 1/8	1/8 - 1/4	1/4 - 1/2	1/2 - 1	> 1	Total Plotted

NOTES:

TP = Target Property

NR = Not Requested at this Search Distance

Sites may be listed in more than one database

1 Target Property | **IRVINE ANIMAL CARE CENTER**
6443 OAK CANYON
IRVINE, CA 92618 | **CERS** | **S123517763**
N/A

Actual: 180 ft.

CERS:

Name:	IRVINE ANIMAL CARE CENTER
Address:	6443 OAK CANYON
City,State,Zip:	IRVINE, CA 92618
Site ID:	413383
CERS ID:	10584793
CERS Description:	Chemical Storage Facilities

Violations:

Site ID:	413383
Site Name:	IRVINE ANIMAL CARE CENTER
Violation Date:	03-13-2018
Citation:	HSC 6.95 25508(a)(1) - California Health and Safety Code, Chapter 6.95, Section(s) 25508(a)(1)
Violation Description:	Failure to complete and electronically submit hazardous material inventory information for all reportable hazardous materials on site at or above reportable quantities.
Violation Notes:	Returned to compliance on 11/29/2018. OBSERVATION: The facility has not submitted the Hazardous Materials Inventory Chemical Description page for the 55-gallon degreaser. In addition, the facility has not completed the list of 24 Federal Hazard Categories for each chemical reported. Please uncheck the list of 5 "Obsolete" federal hazard categories and check the boxes that apply on the new list of 24 in the Chemical Description Page for each chemical. The federal hazard category can be found in Section 2 of the Safety Data Sheet for each chemical. CORRECTIVE ACTION: Complete and submit the Hazardous Materials Inventory Chemical Description page for the 55-gallons of degreaser and complete the Federal Hazard Categories for all chemicals electronically in the California Environmental Reporting System (CERS) within 30 days.
Violation Division:	Orange County Environmental Health
Violation Program:	HMRRP
Violation Source:	CERS

Site ID:	413383
Site Name:	IRVINE ANIMAL CARE CENTER
Violation Date:	10-31-2014
Citation:	HSC 6.95 25508(a)(1) - California Health and Safety Code, Chapter 6.95, Section(s) 25508(a)(1)
Violation Description:	Failure to complete and electronically submit hazardous material inventory information for all reportable hazardous materials on site at or above reportable quantities.
Violation Notes:	Returned to compliance on 06/13/2016.
Violation Division:	Orange County Environmental Health
Violation Program:	HMRRP
Violation Source:	CERS

Site ID:	413383
Site Name:	IRVINE ANIMAL CARE CENTER
Violation Date:	10-31-2014
Citation:	HSC 6.95 25508(d) - California Health and Safety Code, Chapter 6.95, Section(s) 25508(d)
Violation Description:	Failure to complete and/or electronically submit a business plan when storing/handling a hazardous material at or above reportable quantities.
Violation Notes:	Returned to compliance on 06/13/2016.

IRVINE ANIMAL CARE CENTER (Continued) **S123517763**

Violation Division:	Orange County Environmental Health
Violation Program:	HMRRP
Violation Source:	CERS
Site ID:	413383
Site Name:	IRVINE ANIMAL CARE CENTER
Violation Date:	03-13-2018
Citation:	HSC 6.95 25508.2 - California Health and Safety Code, Chapter 6.95, Section(s) 25508.2
Violation Description:	Failure to annually review and electronically certify that the business plan is complete and accurate on or before the annual due date.
Violation Notes:	Returned to compliance on 11/29/2018. OBSERVATION: The facility has not annually reviewed and certified that the business plan is complete, accurate, and up-to-date. Please ensure the owner/operator page includes the most updated emergency contact personnel. CORRECTIVE ACTION: Review, revise, and certify the business plan electronically in the California Environmental Reporting System (CERS) within 30 days.
Violation Division:	Orange County Environmental Health
Violation Program:	HMRRP
Violation Source:	CERS
Site ID:	413383
Site Name:	IRVINE ANIMAL CARE CENTER
Violation Date:	03-13-2018
Citation:	HSC 6.95 25508(a)(1) - California Health and Safety Code, Chapter 6.95, Section(s) 25508(a)(1)
Violation Description:	Failure to complete and electronically submit a site map with all required content.
Violation Notes:	Returned to compliance on 11/29/2018. OBSERVATION: The site map submitted does not include the location of all the hazardous materials and does not clearly label the adjacent streets (i.e. Oak Canyon). CORRECTIVE ACTION: Please update the Site Map to include these elements and submit electronically in the California Environmental Reporting System (CERS) within 30 days.
Violation Division:	Orange County Environmental Health
Violation Program:	HMRRP
Violation Source:	CERS
Site ID:	413383
Site Name:	IRVINE ANIMAL CARE CENTER
Violation Date:	03-13-2018
Citation:	HSC 6.95 25505(a)(4) - California Health and Safety Code, Chapter 6.95, Section(s) 25505(a)(4)
Violation Description:	Failure to provide initial and annual training to all employees in safety procedures in the event of a release or threatened release of a hazardous material or failure to document and maintain training records for a minimum of three years.
Violation Notes:	Returned to compliance on 11/29/2018. OBSERVATION: Annual training documentation for all applicable employees was not available for review. CORRECTIVE ACTION: Submit documentation (i.e. training sign-in sheet) to this agency demonstrating that employees have received training on safe handling of hazardous materials and the Emergency Response Plan. Please provide the documentation within 30 days.
Violation Division:	Orange County Environmental Health
Violation Program:	HMRRP

IRVINE ANIMAL CARE CENTER (Continued) **S123517763**

Violation Source: CERS

Site ID: 413383
Site Name: IRVINE ANIMAL CARE CENTER
Violation Date: 03-13-2018
Citation: HSC 6.95 25508(a)(1) - California Health and Safety Code, Chapter 6.95, Section(s) 25508(a)(1)
Violation Description: Failure to establish and electronically submit an adequate emergency response plan and procedures for a release or threatened release of a hazardous material.
Violation Notes: Returned to compliance on 04/11/2018. OBSERVATION: The Emergency Response plan and procedures submitted to the CUPA did not include the CUPA phone number 714-433-6000 or the Regional Water Quality Control Board phone number 951-782-4130. CORRECTIVE ACTION: Please revise the emergency response plan and procedures to include these two phone numbers and submit electronically in the California Environmental Reporting System (CERS) within 30 days.
Violation Division: Orange County Environmental Health
Violation Program: HMRRP
Violation Source: CERS

Site ID: 413383
Site Name: IRVINE ANIMAL CARE CENTER
Violation Date: 03-13-2018
Citation: HSC 6.95 25508.1(a)-(f) - California Health and Safety Code, Chapter 6.95, Section(s) 25508.1(a)-(f)
Violation Description: Failure to electronically update business plan within 30 days of any one of the following events: A 100 percent or more increase in the quantity of a previously disclosed material. Any handling of a previously undisclosed hazardous materials at or above reportable quantities. A change of business address, business ownership, or business name. A substantial change in the handler's operations that requires modification to any portion of the business plan.
Violation Notes: Returned to compliance on 04/11/2018. OBSERVATION: The business plan has not been updated to include an increase in the maximum daily quantity of Flo-Klor to 140 gallons. CORRECTIVE ACTION: Please update this quantity electronically in the California Environmental Reporting System (CERS) within 30 days.
Violation Division: Orange County Environmental Health
Violation Program: HMRRP
Violation Source: CERS

Evaluation:
Eval General Type: Other/Unknown
Eval Date: 02-11-2016
Violations Found: No
Eval Type: Other, not routine, done by local agency
Eval Notes: Not reported
Eval Division: Orange County Environmental Health
Eval Program: HMRRP
Eval Source: CERS

Eval General Type: Other/Unknown
Eval Date: 05-31-2016
Violations Found: No
Eval Type: Other, not routine, done by local agency
Eval Notes: Reviewed submission package on eSubmit Portal, DECLINED. Request for

IRVINE ANIMAL CARE CENTER (Continued) **S123517763**

	re-submittal this date. Please provide electrical and natural gas shutoffs. For questions please contact Alvin Dong, adong@ochca.com 714 640 9358
Eval Division:	Orange County Environmental Health
Eval Program:	HMRRP
Eval Source:	CERS
Eval General Type:	Other/Unknown
Eval Date:	06-13-2016
Violations Found:	No
Eval Type:	Other, not routine, done by local agency
Eval Notes:	The following documents were received and ACCEPTED on the eSubmit Portal: Business Activities Form Business Owner/Operator Form Chemical Inventory for 3 chemicals Facility Site Map
Eval Division:	Orange County Environmental Health
Eval Program:	HMRRP
Eval Source:	CERS
Eval General Type:	Other/Unknown
Eval Date:	05-11-2016
Violations Found:	No
Eval Type:	Other, not routine, done by local agency
Eval Notes:	esubmission
Eval Division:	Orange County Environmental Health
Eval Program:	HMRRP
Eval Source:	CERS
Eval General Type:	Other/Unknown
Eval Date:	06-09-2018
Violations Found:	No
Eval Type:	Other, not routine, done by local agency
Eval Notes:	INSPECTOR COMMENT: Facility submitted an approved Emergency Response Plan and updated the sodium hypochlorite inventory via CERS. The following violations have been corrected: I736 G Inadequate completion and electronic submission of the Emergency Response Plan (ERP). I336 G Hazardous Material Business Plan was not updated within 30 days of the following changes: chemical inventory, change of address, ownership, or business name. The following violations are still outstanding: I169 G Inadequate completion and electronic submission of hazardous materials inventory information. Corrective Action: please log-in to CERS to make the necessary updates and re-submit immediately. I239 G Initial and/or annual employee training was not completed, not documented, and records were not made available for 3 years. Corrective Action: Corrective Action: please submit the Hazardous Materials Business Plan training records to this Agency immediately. I632 G [Truncated]
Eval Division:	Orange County Environmental Health
Eval Program:	HMRRP
Eval Source:	CERS
Eval General Type:	Other/Unknown
Eval Date:	06-11-2016
Violations Found:	No
Eval Type:	Other, not routine, done by local agency
Eval Notes:	From: Dong, Alvin Sent: Saturday, June 11, 2016 7:34 AM To: 'Patrick Drew' <pdrew@ci.irvine.ca.us> Subject: RE: City of Irvine - Orange County ESubmit Declined Submissions Hi Patrick, All is going well.

IRVINE ANIMAL CARE CENTER (Continued) **S123517763**

Your last submission did not appear to have any changes. If you just use a pen and draw the emergency shutoffs that would be fine. Thanks, Alvin Dong -----Original Message----- From: Patrick Drew [mailto:pdrew@ci.irvine.ca.us] Sent: Wednesday, June 8, 2016 11:54 AM To: Dong, Alvin <ADong@ochca.com> Subject: City of Irvine - Orange County ESubmit Declined Submissions For 6443 Oak Canyon - Animal Care Center. The Electrical and Gas symbols are on the map (harder to see on a B&W map), but I'm going to have GIS make them bigger, also, there are Electrical shut offs in each building so I will add those. Hope all is well. I was out for emergency eye surgery for 3 weeks but I will be sure to get the info. to you. Patrick Drew, Aide City of [Truncated]

Eval Division: Orange County Environmental Health
Eval Program: HMRRP
Eval Source: CERS

Eval General Type: Other/Unknown
Eval Date: 10-31-2014
Violations Found: Yes
Eval Type: Other, not routine, done by local agency
Eval Notes: Orange County Environmental Health as the Certified Unified Program Agency (OC CUPA) administers the Hazardous Materials Disclosure and Business Emergency Plan programs (HMD/BEP) previously administered by the Orange County Fire Authority. During the months of August and December of 2013, the OC CUPA sent letters to regulated businesses requesting they electronically submit their HMD/BEP forms. Electronic submission of these forms is a legal requirement. Failure to submit HMD/BEP forms is a violation of the California Health & Safety Code Chapter 6.95. According to our records there is no electronic submission for this facility. Please go to www.esubmit.ocgov.com to request a username and password and submit your HMD/BEP forms within the next 30 days. Businesses may also submit forms via the California Environmental Reporting System. Please verify that all owner information that is prepopulated on the E-Submit Portal is still accurate. Failure to electronically submit [Truncated]
Eval Division: Orange County Environmental Health
Eval Program: HMRRP
Eval Source: CERS

Eval General Type: Other/Unknown
Eval Date: 11-29-2018
Violations Found: No
Eval Type: Other, not routine, done by local agency
Eval Notes: The following violations have been corrected and closed: CERS submittal accepted 6/25/18. I169 G Adequate completion and electronic submission of hazardous materials inventory information I632 G Adequate completion and electronic submission of annotated Site Map with all required content I239 G Initial and annual employee training completed, documented and records made available for 3 years I463 G Annually reviewed and electronically certified that HMBP is complete, accurate and up-to-date No further actions required.
Eval Division: Orange County Environmental Health
Eval Program: HMRRP
Eval Source: CERS

Eval General Type: Other/Unknown
Eval Date: 06-11-2016

IRVINE ANIMAL CARE CENTER (Continued) **S123517763**

Violations Found:	No
Eval Type:	Other, not routine, done by local agency
Eval Notes:	Reviewed submission package on eSubmit Portal, DECLINED. Request for re-submittal this date. Please provide electrical and natural gas shutoffs. For questions please contact Alvin Dong, adong@ochca.com 714 640 9358
Eval Division:	Orange County Environmental Health
Eval Program:	HMRRP
Eval Source:	CERS
Eval General Type:	Other/Unknown
Eval Date:	11-03-2014
Violations Found:	No
Eval Type:	Other, not routine, done by local agency
Eval Notes:	From: Dong, Alvin Sent: Monday, November 03, 2014 12:12 PM To: 'Patrick Drew' Cc: 'Curtis Smith' Subject: Emailing: irvineAnimalCareHMat10.31.pdf Hello Patrick, Here is your inspection report. You should have received your, user name and password www.esubmit.ocgov.com. If you have not yet received your password please go to www.esubmit.ocgov.com and request a username and password. You must submit your disclosure immediately. User guides and tutorials are located on the home page to help you get started. If you are having trouble, please call (714) 433-6000 and request to speak to the portal administrator. Due to high demand, usernames and passwords are taking significantly longer to be issued. Your patience is greatly appreciated. If you have any questions, please let me know. Thanks, Alvin Dong Hazardous Waste Specialist Environmental Health Division 714 640-9358 voice 714 754 1768 fax
Eval Division:	Orange County Environmental Health
Eval Program:	HMRRP
Eval Source:	CERS
Eval General Type:	Compliance Evaluation Inspection
Eval Date:	03-13-2018
Violations Found:	Yes
Eval Type:	Routine done by local agency
Eval Notes:	The following hazardous materials were observed above the reporting threshold: -Flo-Klor 140 gallons -Degreaser 55 gallons -Fresh & Clean 180 gallons -Accel (Concentrate) 220 gallons
Eval Division:	Orange County Environmental Health
Eval Program:	HMRRP
Eval Source:	CERS

Enforcement Action:

Site ID:	413383
Site Name:	IRVINE ANIMAL CARE CENTER
Site Address:	6443 OAK CANYON
Site City:	IRVINE
Site Zip:	92618
Enf Action Date:	02-11-2016
Enf Action Type:	Notice of Violation (Unified Program)
Enf Action Description:	Notice of Violation Issued by the Inspector at the Time of Inspection
Enf Action Notes:	Failure to electronically submit HMD/BEP.
Enf Action Division:	Orange County Environmental Health
Enf Action Program:	HMRRP
Enf Action Source:	CERS

IRVINE ANIMAL CARE CENTER (Continued) **S123517763**

Affiliation:

Affiliation Type Desc:	Environmental Contact
Entity Name:	Michael Morgan
Entity Title:	Not reported
Affiliation Address:	6427 Oak Canyon
Affiliation City:	Irvine
Affiliation State:	CA
Affiliation Country:	Not reported
Affiliation Zip:	92618
Affiliation Phone:	Not reported

Affiliation Type Desc:	Identification Signer
Entity Name:	Patrick Drew
Entity Title:	Administrative Aide-Risk Management
Affiliation Address:	Not reported
Affiliation City:	Not reported
Affiliation State:	Not reported
Affiliation Country:	Not reported
Affiliation Zip:	Not reported
Affiliation Phone:	Not reported

Affiliation Type Desc:	Facility Mailing Address
Entity Name:	Mailing Address
Entity Title:	Not reported
Affiliation Address:	6427 OAK CYN
Affiliation City:	IRVINE
Affiliation State:	CA
Affiliation Country:	Not reported
Affiliation Zip:	92618
Affiliation Phone:	Not reported

Affiliation Type Desc:	Document Preparer
Entity Name:	Patrick Drew
Entity Title:	Not reported
Affiliation Address:	Not reported
Affiliation City:	Not reported
Affiliation State:	Not reported
Affiliation Country:	Not reported
Affiliation Zip:	Not reported
Affiliation Phone:	Not reported

Affiliation Type Desc:	Legal Owner
Entity Name:	IRVINE CIVIC CENTER
Entity Title:	Not reported
Affiliation Address:	6427 OAK CYN
Affiliation City:	IRVINE
Affiliation State:	CA
Affiliation Country:	United States
Affiliation Zip:	92606
Affiliation Phone:	(949) 724-6079

Affiliation Type Desc:	Operator
Entity Name:	Michael Cribben
Entity Title:	Not reported
Affiliation Address:	Not reported
Affiliation City:	Not reported
Affiliation State:	Not reported

IRVINE ANIMAL CARE CENTER (Continued) **S123517763**

Affiliation Country:	Not reported
Affiliation Zip:	Not reported
Affiliation Phone:	(949) 724-6000
Affiliation Type Desc:	CUPA District
Entity Name:	Orange County Env Health
Entity Title:	Not reported
Affiliation Address:	1241 East Dyer RoadSuite 120
Affiliation City:	Santa Ana
Affiliation State:	CA
Affiliation Country:	Not reported
Affiliation Zip:	92705-5611
Affiliation Phone:	(714) 433-6000
Affiliation Type Desc:	Parent Corporation
Entity Name:	IRVINE ANIMAL CARE CENTER
Entity Title:	Not reported
Affiliation Address:	Not reported
Affiliation City:	Not reported
Affiliation State:	Not reported
Affiliation Country:	Not reported
Affiliation Zip:	Not reported
Affiliation Phone:	Not reported
Affiliation Type Desc:	Property Owner
Entity Name:	CITY OF IRVINE
Entity Title:	Not reported
Affiliation Address:	PO 19575
Affiliation City:	Irvine
Affiliation State:	CA
Affiliation Country:	United States
Affiliation Zip:	92623-9575
Affiliation Phone:	(949) 724-6000

DOD Region East 1/2-1 3094 ft.

EL TORO MARINE CORPS AIR STATION (CLOSED) **DOD** **CUSA143948**
N/A

EL TORO MARINE CORPS AIR (County), CA

DOD:

Feature 1:	Marine Corps DOD
Feature 2:	Not reported
Feature 3:	Not reported
URL:	Not reported
Name 1:	El Toro Marine Corps Air Station (Closed)
Name 2:	Not reported
Name 3:	Not reported
State:	CA
DOD Site:	Yes
Tile name:	CAORANGE

NPL	**USMC AIR STATION EL TORO**	**NPL**	**1000417911**
Region	**LAT 33 40 19 LONG 117 43 43**	**SEMS**	**CA6170023208**
ESE	**NEAR EL TORO, CA 92709**	**CORRACTS**	
1/2-1		**RCRA-TSDF**	
3164 ft.		**RCRA-SQG**	
		US ENG CONTROLS	
		US INST CONTROL	
		ROD	
		RAATS	
		PRP	

NPL:

Name:	EL TORO MARINE CORPS AIR STATION
Address:	EL TORO MARINE CORPS AIR STA EL TORO M C A S
City,State,Zip:	EL TORO, CA 92709
EPA ID:	CA6170023208
EPA Region:	9
Federal:	Y
Final Date:	1990-02-21 00:00:00
Site ID:	902770
Latitude:	33.676668999999997
Site Score:	37.43
Longitude:	-117.7176

NPL:

EPA ID:	CA6170023208
NPL Status:	Currently on the Final NPL
Category Description:	Depth To Aquifer-> 50 And <= 100 Feet
Category Value:	100
EPA ID:	CA6170023208
NPL Status:	Currently on the Final NPL
Category Description:	Distance To Nearest Population-> 0 And <= 1/4 Mile
Category Value:	10

NPL:

EPA ID:	CA6170023208
Site ID:	0902770
Site Status:	F
Federal Site:	Y
EPA Region:	09
Date Proposed:	06/24/88
Date Deleted:	Not reported
Date Finalized:	02/21/90

NPL:

EPA ID:	CA6170023208
NPL Status:	Currently on the Final NPL
Substance ID:	Not reported
Substance:	Not reported
CAS #:	Not reported
Pathway:	Not reported
Scoring:	Not reported
EPA ID:	CA6170023208
NPL Status:	Currently on the Final NPL
Substance ID:	A046
Substance:	POLYCHLORINATED BIPHENYLS
CAS #:	1336-36-3

USMC AIR STATION EL TORO (Continued) **1000417911**

Pathway: NO PATHWAY INDICATED
Scoring: 1

EPA ID: CA6170023208
NPL Status: Currently on the Final NPL
Substance ID: D008
Substance: LEAD (PB)
CAS #: 7439-92-1
Pathway: GROUND WATER PATHWAY
Scoring: 3

EPA ID: CA6170023208
NPL Status: Currently on the Final NPL
Substance ID: U044
Substance: CHLOROFORM
CAS #: 67-66-3
Pathway: GROUND WATER PATHWAY
Scoring: 4

EPA ID: CA6170023208
NPL Status: Currently on the Final NPL
Substance ID: U210
Substance: TETRACHLOROETHENE
CAS #: 127-18-4
Pathway: GROUND WATER PATHWAY
Scoring: 2

EPA ID: CA6170023208
NPL Status: Currently on the Final NPL
Substance ID: U211
Substance: CARBON TETRACHLORIDE
CAS #: 56-23-5
Pathway: GROUND WATER PATHWAY
Scoring: 4

EPA ID: CA6170023208
NPL Status: Currently on the Final NPL
Substance ID: U228
Substance: TRICHLOROETHYLENE (TCE)
CAS #: 79-01-6
Pathway: NO PATHWAY INDICATED
Scoring: 1

NPL:
EPA ID: CA6170023208
Summary: Conditions at proposal June 24, 1988): The El Toro Marine Corps Air Station covers approximately 4,700 acres southeast of Santa Ana in El Toro, Orange County, California. Commissioned in 1943, it supports the Fleet Marine Forces in the Paci

EPA ID: CA6170023208
Summary: fic Ocean. The surrounding area, once primarily agricultural, is urbani ing rapidly. Station El Toro is participating in the Installation Restoration Program IRP), established in 1978. Under the program, the Department of Defense seeks

EPA ID: CA6170023208

USMC AIR STATION EL TORO (Continued) **1000417911**

Summary: to identify, investigate, and clean up contamination from ha ardous materials. As part of IRP, the Navy identified 21 problem areas at the station, including three landfills containing both ha ardous and solid waste; buried drums of explosives

EPA ID: CA6170023208
Summary: and low-level radioactive waste; and areas where PCBs, battery acids, leaded fuels, and other ha ardous substances were dumped or spilled.
In tests conducted early in 1987, the Orange County Water District found trichloroethylene and tetr

EPA ID: CA6170023208
Summary: achloroethylene in shallow irrigation wells on and downgradient of the site. An estimated 1,100 acres of land are irrigated by wells within 3 miles of the site. Status February 21, 1990): In April 1989, Station El Toro prepared a Perime

EPA ID: CA6170023208
Summary: ter Investigation Interim Report which focused on four contaminated areas. Further studies are continuing to determine the extent and sources of contamination.

NPL:
EPA ID: CA6170023208
NPL Status: Final
Proposed Date: 06/24/1988
Final Date: 02/21/1990
Deleted Date: Not reported

NPL:
EPA ID: CA6170023208
NPL Name: EL TORO MARINE CORPS AIR STATION

SEMS:
Site ID: 0902770
EPA ID: CA6170023208
Cong District: 45,47
FIPS Code: 06059
Latitude: 33.676669
Longitude: -117.717600
FF: Y
NPL: Currently on the Final NPL
Non NPL Status: Not reported

SEMS Detail:
Region: 09
Site ID: 0902770
EPA ID: CA6170023208
Site Name: EL TORO MARINE CORPS AIR STATION
NPL: F
FF: Y
OU: 07
Action Code: RO
Action Name: ROD
SEQ: 7

USMC AIR STATION EL TORO (Continued) **1000417911**

Start Date:	2001-06-06 04:00:00
Finish Date:	6/6/2001 4:00:00 AM
Qual:	Not reported
Current Action Lead:	Fed Fac
Region:	09
Site ID:	0902770
EPA ID:	CA6170023208
Site Name:	EL TORO MARINE CORPS AIR STATION
NPL:	F
FF:	Y
OU:	04
Action Code:	LY
Action Name:	FF RA
SEQ:	3
Start Date:	2005-08-25 04:00:00
Finish Date:	3/5/2009 5:00:00 AM
Qual:	Not reported
Current Action Lead:	Fed Fac
Region:	09
Site ID:	0902770
EPA ID:	CA6170023208
Site Name:	EL TORO MARINE CORPS AIR STATION
NPL:	F
FF:	Y
OU:	04
Action Code:	LW
Action Name:	FF RI/FS
SEQ:	9
Start Date:	2004-10-25 04:00:00
Finish Date:	12/19/2005 5:00:00 AM
Qual:	Not reported
Current Action Lead:	Fed Fac
Region:	09
Site ID:	0902770
EPA ID:	CA6170023208
Site Name:	EL TORO MARINE CORPS AIR STATION
NPL:	F
FF:	Y
OU:	02
Action Code:	LX
Action Name:	FF RD
SEQ:	2
Start Date:	1998-01-06 05:00:00
Finish Date:	1/20/1999 5:00:00 AM
Qual:	Not reported
Current Action Lead:	Fed Fac
Region:	09
Site ID:	0902770
EPA ID:	CA6170023208
Site Name:	EL TORO MARINE CORPS AIR STATION
NPL:	F
FF:	Y
OU:	02

USMC AIR STATION EL TORO (Continued) **1000417911**

Action Code:	RO
Action Name:	ROD
SEQ:	13
Start Date:	2006-03-14 05:00:00
Finish Date:	3/14/2006 5:00:00 AM
Qual:	Not reported
Current Action Lead:	Fed Fac

Region:	09
Site ID:	0902770
EPA ID:	CA6170023208
Site Name:	EL TORO MARINE CORPS AIR STATION
NPL:	F
FF:	Y
OU:	00
Action Code:	LZ
Action Name:	FF CR
SEQ:	1
Start Date:	1990-09-28 04:00:00
Finish Date:	Not reported
Qual:	Not reported
Current Action Lead:	Fed Fac

Region:	09
Site ID:	0902770
EPA ID:	CA6170023208
Site Name:	EL TORO MARINE CORPS AIR STATION
NPL:	F
FF:	Y
OU:	02
Action Code:	LY
Action Name:	FF RA
SEQ:	2
Start Date:	1999-05-17 04:00:00
Finish Date:	6/30/2002 4:00:00 AM
Qual:	Not reported
Current Action Lead:	Fed Fac

Region:	09
Site ID:	0902770
EPA ID:	CA6170023208
Site Name:	EL TORO MARINE CORPS AIR STATION
NPL:	F
FF:	Y
OU:	09
Action Code:	LX
Action Name:	FF RD
SEQ:	9
Start Date:	2005-07-22 04:00:00
Finish Date:	1/20/2006 5:00:00 AM
Qual:	Not reported
Current Action Lead:	Fed Fac

Region:	09
Site ID:	0902770
EPA ID:	CA6170023208
Site Name:	EL TORO MARINE CORPS AIR STATION

USMC AIR STATION EL TORO (Continued) **1000417911**

NPL:	F
FF:	Y
OU:	09
Action Code:	LY
Action Name:	FF RA
SEQ:	9
Start Date:	2006-01-20 05:00:00
Finish Date:	10/9/2007 4:00:00 AM
Qual:	IR
Current Action Lead:	Fed Fac

Region:	09
Site ID:	0902770
EPA ID:	CA6170023208
Site Name:	EL TORO MARINE CORPS AIR STATION
NPL:	F
FF:	Y
OU:	05
Action Code:	RO
Action Name:	ROD
SEQ:	15
Start Date:	2010-08-09 04:00:00
Finish Date:	8/9/2010 4:00:00 AM
Qual:	Not reported
Current Action Lead:	Fed Fac

Region:	09
Site ID:	0902770
EPA ID:	CA6170023208
Site Name:	EL TORO MARINE CORPS AIR STATION
NPL:	F
FF:	Y
OU:	08
Action Code:	NH
Action Name:	FF RI
SEQ:	3
Start Date:	2005-06-03 04:00:00
Finish Date:	12/29/2006 5:00:00 AM
Qual:	Not reported
Current Action Lead:	Fed Fac

Region:	09
Site ID:	0902770
EPA ID:	CA6170023208
Site Name:	EL TORO MARINE CORPS AIR STATION
NPL:	F
FF:	Y
OU:	05
Action Code:	RO
Action Name:	ROD
SEQ:	10
Start Date:	2008-03-06 05:00:00
Finish Date:	3/6/2008 5:00:00 AM
Qual:	Not reported
Current Action Lead:	Fed Fac

Region:	09

USMC AIR STATION EL TORO (Continued) **1000417911**

Site ID:	0902770
EPA ID:	CA6170023208
Site Name:	EL TORO MARINE CORPS AIR STATION
NPL:	F
FF:	Y
OU:	05
Action Code:	LW
Action Name:	FF RI/FS
SEQ:	10
Start Date:	2005-12-06 05:00:00
Finish Date:	12/1/2006 5:00:00 AM
Qual:	Not reported
Current Action Lead:	Fed Fac

Region:	09
Site ID:	0902770
EPA ID:	CA6170023208
Site Name:	EL TORO MARINE CORPS AIR STATION
NPL:	F
FF:	Y
OU:	06
Action Code:	LW
Action Name:	FF RI/FS
SEQ:	6
Start Date:	1990-09-28 04:00:00
Finish Date:	9/29/1997 4:00:00 AM
Qual:	Not reported
Current Action Lead:	Fed Fac

Region:	09
Site ID:	0902770
EPA ID:	CA6170023208
Site Name:	EL TORO MARINE CORPS AIR STATION
NPL:	F
FF:	Y
OU:	09
Action Code:	RO
Action Name:	ROD
SEQ:	11
Start Date:	2003-08-16 04:00:00
Finish Date:	8/16/2003 4:00:00 AM
Qual:	Not reported
Current Action Lead:	Fed Fac

Region:	09
Site ID:	0902770
EPA ID:	CA6170023208
Site Name:	EL TORO MARINE CORPS AIR STATION
NPL:	F
FF:	Y
OU:	09
Action Code:	LW
Action Name:	FF RI/FS
SEQ:	8
Start Date:	1994-04-30 04:00:00
Finish Date:	8/30/2002 4:00:00 AM
Qual:	Not reported

USMC AIR STATION EL TORO (Continued) **1000417911**

Current Action Lead:	Fed Fac

Region:	09
Site ID:	0902770
EPA ID:	CA6170023208
Site Name:	EL TORO MARINE CORPS AIR STATION
NPL:	F
FF:	Y
OU:	00
Action Code:	AR
Action Name:	ADMIN REC
SEQ:	1
Start Date:	1990-02-21 05:00:00
Finish Date:	Not reported
Qual:	Not reported
Current Action Lead:	EPA Perf

Region:	09
Site ID:	0902770
EPA ID:	CA6170023208
Site Name:	EL TORO MARINE CORPS AIR STATION
NPL:	F
FF:	Y
OU:	07
Action Code:	NH
Action Name:	FF RI
SEQ:	2
Start Date:	1997-09-30 04:00:00
Finish Date:	9/7/1999 4:00:00 AM
Qual:	Not reported
Current Action Lead:	Fed Fac

Region:	09
Site ID:	0902770
EPA ID:	CA6170023208
Site Name:	EL TORO MARINE CORPS AIR STATION
NPL:	F
FF:	Y
OU:	00
Action Code:	LZ
Action Name:	FF CR
SEQ:	2
Start Date:	1990-02-21 05:00:00
Finish Date:	Not reported
Qual:	Not reported
Current Action Lead:	Fed Fac

Region:	09
Site ID:	0902770
EPA ID:	CA6170023208
Site Name:	EL TORO MARINE CORPS AIR STATION
NPL:	F
FF:	Y
OU:	03
Action Code:	RO
Action Name:	ROD
SEQ:	9

USMC AIR STATION EL TORO (Continued) **1000417911**

Start Date:	2007-05-08 04:00:00
Finish Date:	5/8/2007 4:00:00 AM
Qual:	Not reported
Current Action Lead:	Fed Fac
Region:	09
Site ID:	0902770
EPA ID:	CA6170023208
Site Name:	EL TORO MARINE CORPS AIR STATION
NPL:	F
FF:	Y
OU:	09
Action Code:	TS
Action Name:	TRTSTUDY
SEQ:	1
Start Date:	2000-08-28 04:00:00
Finish Date:	8/28/2002 4:00:00 AM
Qual:	Not reported
Current Action Lead:	Fed Fac
Region:	09
Site ID:	0902770
EPA ID:	CA6170023208
Site Name:	EL TORO MARINE CORPS AIR STATION
NPL:	F
FF:	Y
OU:	03
Action Code:	LX
Action Name:	FF RD
SEQ:	8
Start Date:	2007-09-12 04:00:00
Finish Date:	12/30/2008 5:00:00 AM
Qual:	Not reported
Current Action Lead:	Fed Fac
Region:	09
Site ID:	0902770
EPA ID:	CA6170023208
Site Name:	EL TORO MARINE CORPS AIR STATION
NPL:	F
FF:	Y
OU:	03
Action Code:	LY
Action Name:	FF RA
SEQ:	8
Start Date:	2009-01-22 05:00:00
Finish Date:	4/30/2012 5:00:00 AM
Qual:	Not reported
Current Action Lead:	Fed Fac
Region:	09
Site ID:	0902770
EPA ID:	CA6170023208
Site Name:	EL TORO MARINE CORPS AIR STATION
NPL:	F
FF:	Y
OU:	04

USMC AIR STATION EL TORO (Continued) **1000417911**

Action Code:	LW
Action Name:	FF RI/FS
SEQ:	4
Start Date:	1990-09-28 04:00:00
Finish Date:	7/12/2000 4:00:00 AM
Qual:	Not reported
Current Action Lead:	Fed Fac

Region:	09
Site ID:	0902770
EPA ID:	CA6170023208
Site Name:	EL TORO MARINE CORPS AIR STATION
NPL:	F
FF:	Y
OU:	03
Action Code:	LW
Action Name:	FF RI/FS
SEQ:	5
Start Date:	1990-09-28 04:00:00
Finish Date:	6/30/2002 4:00:00 AM
Qual:	Not reported
Current Action Lead:	Fed Fac

Region:	09
Site ID:	0902770
EPA ID:	CA6170023208
Site Name:	EL TORO MARINE CORPS AIR STATION
NPL:	F
FF:	Y
OU:	09
Action Code:	OM
Action Name:	OM
SEQ:	1
Start Date:	2007-10-09 04:00:00
Finish Date:	Not reported
Qual:	Not reported
Current Action Lead:	Fed Fac

Region:	09
Site ID:	0902770
EPA ID:	CA6170023208
Site Name:	EL TORO MARINE CORPS AIR STATION
NPL:	F
FF:	Y
OU:	01
Action Code:	OM
Action Name:	OM
SEQ:	2
Start Date:	2008-03-27 04:00:00
Finish Date:	Not reported
Qual:	Not reported
Current Action Lead:	Fed Fac

Region:	09
Site ID:	0902770
EPA ID:	CA6170023208
Site Name:	EL TORO MARINE CORPS AIR STATION

USMC AIR STATION EL TORO (Continued) **1000417911**

NPL:	F
FF:	Y
OU:	05
Action Code:	LX
Action Name:	FF RD
SEQ:	12
Start Date:	2011-07-01 05:00:00
Finish Date:	7/19/2011 5:00:00 AM
Qual:	Not reported
Current Action Lead:	Fed Fac

Region:	09
Site ID:	0902770
EPA ID:	CA6170023208
Site Name:	EL TORO MARINE CORPS AIR STATION
NPL:	F
FF:	Y
OU:	05
Action Code:	LY
Action Name:	FF RA
SEQ:	11
Start Date:	2011-07-19 05:00:00
Finish Date:	1/22/2013 5:00:00 AM
Qual:	Not reported
Current Action Lead:	Fed Fac

Region:	09
Site ID:	0902770
EPA ID:	CA6170023208
Site Name:	EL TORO MARINE CORPS AIR STATION
NPL:	F
FF:	Y
OU:	08
Action Code:	NI
Action Name:	FF FS
SEQ:	2
Start Date:	2007-01-29 05:00:00
Finish Date:	4/13/2011 5:00:00 AM
Qual:	Not reported
Current Action Lead:	Fed Fac

Region:	09
Site ID:	0902770
EPA ID:	CA6170023208
Site Name:	EL TORO MARINE CORPS AIR STATION
NPL:	F
FF:	Y
OU:	08
Action Code:	NI
Action Name:	FF FS
SEQ:	1
Start Date:	2007-01-29 05:00:00
Finish Date:	8/29/2008 5:00:00 AM
Qual:	Not reported
Current Action Lead:	Fed Fac

Region:	09

USMC AIR STATION EL TORO (Continued) **1000417911**

Site ID:	0902770
EPA ID:	CA6170023208
Site Name:	EL TORO MARINE CORPS AIR STATION
NPL:	F
FF:	Y
OU:	02
Action Code:	RO
Action Name:	ROD
SEQ:	2
Start Date:	1997-09-29 04:00:00
Finish Date:	9/29/1997 4:00:00 AM
Qual:	Not reported
Current Action Lead:	Fed Fac

Region:	09
Site ID:	0902770
EPA ID:	CA6170023208
Site Name:	EL TORO MARINE CORPS AIR STATION
NPL:	F
FF:	Y
OU:	05
Action Code:	LY
Action Name:	FF RA
SEQ:	4
Start Date:	2009-08-17 05:00:00
Finish Date:	6/10/2013 5:00:00 AM
Qual:	Not reported
Current Action Lead:	Fed Fac

Region:	09
Site ID:	0902770
EPA ID:	CA6170023208
Site Name:	EL TORO MARINE CORPS AIR STATION
NPL:	F
FF:	Y
OU:	05
Action Code:	LX
Action Name:	FF RD
SEQ:	4
Start Date:	2008-09-01 04:00:00
Finish Date:	8/13/2009 5:00:00 AM
Qual:	Not reported
Current Action Lead:	Fed Fac

Region:	09
Site ID:	0902770
EPA ID:	CA6170023208
Site Name:	EL TORO MARINE CORPS AIR STATION
NPL:	F
FF:	Y
OU:	05
Action Code:	LW
Action Name:	FF RI/FS
SEQ:	1
Start Date:	1990-09-28 04:00:00
Finish Date:	3/7/2005 5:00:00 AM
Qual:	Not reported

USMC AIR STATION EL TORO (Continued) **1000417911**

Current Action Lead:	Fed Fac
Region:	09
Site ID:	0902770
EPA ID:	CA6170023208
Site Name:	EL TORO MARINE CORPS AIR STATION
NPL:	F
FF:	Y
OU:	08
Action Code:	RO
Action Name:	ROD
SEQ:	8
Start Date:	2012-02-09 05:00:00
Finish Date:	2/9/2012 5:00:00 AM
Qual:	Not reported
Current Action Lead:	Fed Fac
Region:	09
Site ID:	0902770
EPA ID:	CA6170023208
Site Name:	EL TORO MARINE CORPS AIR STATION
NPL:	F
FF:	Y
OU:	01
Action Code:	RO
Action Name:	ROD
SEQ:	1
Start Date:	2002-06-27 04:00:00
Finish Date:	6/27/2002 4:00:00 AM
Qual:	Not reported
Current Action Lead:	Fed Fac
Region:	09
Site ID:	0902770
EPA ID:	CA6170023208
Site Name:	EL TORO MARINE CORPS AIR STATION
NPL:	F
FF:	Y
OU:	04
Action Code:	RO
Action Name:	ROD
SEQ:	3
Start Date:	2000-07-12 04:00:00
Finish Date:	7/12/2000 4:00:00 AM
Qual:	Not reported
Current Action Lead:	Fed Fac
Region:	09
Site ID:	0902770
EPA ID:	CA6170023208
Site Name:	EL TORO MARINE CORPS AIR STATION
NPL:	F
FF:	Y
OU:	08
Action Code:	NH
Action Name:	FF RI
SEQ:	1

USMC AIR STATION EL TORO (Continued) **1000417911**

Start Date:	1990-09-28 04:00:00
Finish Date:	12/17/1993 5:00:00 AM
Qual:	Not reported
Current Action Lead:	Fed Fac
Region:	09
Site ID:	0902770
EPA ID:	CA6170023208
Site Name:	EL TORO MARINE CORPS AIR STATION
NPL:	F
FF:	Y
OU:	02
Action Code:	LW
Action Name:	FF RI/FS
SEQ:	7
Start Date:	1990-09-28 04:00:00
Finish Date:	9/29/1997 4:00:00 AM
Qual:	Not reported
Current Action Lead:	Fed Fac
Region:	09
Site ID:	0902770
EPA ID:	CA6170023208
Site Name:	EL TORO MARINE CORPS AIR STATION
NPL:	F
FF:	Y
OU:	01
Action Code:	LX
Action Name:	FF RD
SEQ:	1
Start Date:	2003-03-01 05:00:00
Finish Date:	5/31/2005 4:00:00 AM
Qual:	Not reported
Current Action Lead:	Fed Fac
Region:	09
Site ID:	0902770
EPA ID:	CA6170023208
Site Name:	EL TORO MARINE CORPS AIR STATION
NPL:	F
FF:	Y
OU:	03
Action Code:	LX
Action Name:	FF RD
SEQ:	5
Start Date:	2000-01-13 05:00:00
Finish Date:	3/31/2005 5:00:00 AM
Qual:	Not reported
Current Action Lead:	Fed Fac
Region:	09
Site ID:	0902770
EPA ID:	CA6170023208
Site Name:	EL TORO MARINE CORPS AIR STATION
NPL:	F
FF:	Y
OU:	01

USMC AIR STATION EL TORO (Continued) **1000417911**

Action Code:	LW
Action Name:	FF RI/FS
SEQ:	2
Start Date:	1990-09-28 04:00:00
Finish Date:	6/27/2002 4:00:00 AM
Qual:	Not reported
Current Action Lead:	Fed Fac

Region:	09
Site ID:	0902770
EPA ID:	CA6170023208
Site Name:	EL TORO MARINE CORPS AIR STATION
NPL:	F
FF:	Y
OU:	03
Action Code:	LY
Action Name:	FF RA
SEQ:	5
Start Date:	2005-03-24 05:00:00
Finish Date:	2/3/2006 5:00:00 AM
Qual:	FR
Current Action Lead:	Fed Fac

Region:	09
Site ID:	0902770
EPA ID:	CA6170023208
Site Name:	EL TORO MARINE CORPS AIR STATION
NPL:	F
FF:	Y
OU:	06
Action Code:	RO
Action Name:	ROD
SEQ:	6
Start Date:	1997-09-29 04:00:00
Finish Date:	9/29/1997 4:00:00 AM
Qual:	Not reported
Current Action Lead:	Fed Fac

Region:	09
Site ID:	0902770
EPA ID:	CA6170023208
Site Name:	EL TORO MARINE CORPS AIR STATION
NPL:	F
FF:	Y
OU:	03
Action Code:	RO
Action Name:	ROD
SEQ:	5
Start Date:	1999-09-30 04:00:00
Finish Date:	9/30/1999 4:00:00 AM
Qual:	Not reported
Current Action Lead:	Fed Fac

Region:	09
Site ID:	0902770
EPA ID:	CA6170023208
Site Name:	EL TORO MARINE CORPS AIR STATION

USMC AIR STATION EL TORO (Continued) **1000417911**

NPL:	F
FF:	Y
OU:	08
Action Code:	LX
Action Name:	FF RD
SEQ:	7
Start Date:	2012-01-03 05:00:00
Finish Date:	12/19/2012 5:00:00 AM
Qual:	Not reported
Current Action Lead:	Fed Fac

Region:	09
Site ID:	0902770
EPA ID:	CA6170023208
Site Name:	EL TORO MARINE CORPS AIR STATION
NPL:	F
FF:	Y
OU:	01
Action Code:	LY
Action Name:	FF RA
SEQ:	1
Start Date:	2005-03-21 05:00:00
Finish Date:	3/27/2008 4:00:00 AM
Qual:	IR
Current Action Lead:	Fed Fac

Region:	09
Site ID:	0902770
EPA ID:	CA6170023208
Site Name:	EL TORO MARINE CORPS AIR STATION
NPL:	F
FF:	Y
OU:	04
Action Code:	LX
Action Name:	FF RD
SEQ:	3
Start Date:	2000-07-12 04:00:00
Finish Date:	11/22/2005 5:00:00 AM
Qual:	Not reported
Current Action Lead:	Fed Fac

Region:	09
Site ID:	0902770
EPA ID:	CA6170023208
Site Name:	EL TORO MARINE CORPS AIR STATION
NPL:	F
FF:	Y
OU:	08
Action Code:	LX
Action Name:	FF RD
SEQ:	11
Start Date:	2014-04-30 05:00:00
Finish Date:	Not reported
Qual:	Not reported
Current Action Lead:	Fed Fac

Region:	09

USMC AIR STATION EL TORO (Continued) **1000417911**

Site ID:	0902770
EPA ID:	CA6170023208
Site Name:	EL TORO MARINE CORPS AIR STATION
NPL:	F
FF:	Y
OU:	08
Action Code:	LY
Action Name:	FF RA
SEQ:	10
Start Date:	2013-09-14 05:00:00
Finish Date:	5/2/2019 5:00:00 AM
Qual:	Not reported
Current Action Lead:	Fed Fac

Region:	09
Site ID:	0902770
EPA ID:	CA6170023208
Site Name:	EL TORO MARINE CORPS AIR STATION
NPL:	F
FF:	Y
OU:	00
Action Code:	SI
Action Name:	SI
SEQ:	1
Start Date:	1987-06-01 04:00:00
Finish Date:	6/1/1987 4:00:00 AM
Qual:	H
Current Action Lead:	Fed Fac

Region:	09
Site ID:	0902770
EPA ID:	CA6170023208
Site Name:	EL TORO MARINE CORPS AIR STATION
NPL:	F
FF:	Y
OU:	00
Action Code:	HR
Action Name:	HAZRANK
SEQ:	1
Start Date:	1987-06-01 04:00:00
Finish Date:	6/1/1987 4:00:00 AM
Qual:	Not reported
Current Action Lead:	EPA Perf

Region:	09
Site ID:	0902770
EPA ID:	CA6170023208
Site Name:	EL TORO MARINE CORPS AIR STATION
NPL:	F
FF:	Y
OU:	00
Action Code:	NP
Action Name:	PROPOSED
SEQ:	1
Start Date:	1988-06-24 04:00:00
Finish Date:	6/24/1988 4:00:00 AM
Qual:	Not reported

USMC AIR STATION EL TORO (Continued) **1000417911**

Current Action Lead:	EPA Perf

Region:	09
Site ID:	0902770
EPA ID:	CA6170023208
Site Name:	EL TORO MARINE CORPS AIR STATION
NPL:	F
FF:	Y
OU:	00
Action Code:	PA
Action Name:	PA
SEQ:	1
Start Date:	1986-10-01 04:00:00
Finish Date:	10/1/1986 4:00:00 AM
Qual:	H
Current Action Lead:	Fed Fac

Region:	09
Site ID:	0902770
EPA ID:	CA6170023208
Site Name:	EL TORO MARINE CORPS AIR STATION
NPL:	F
FF:	Y
OU:	00
Action Code:	DS
Action Name:	DISCVRY
SEQ:	1
Start Date:	1986-08-01 04:00:00
Finish Date:	8/1/1986 4:00:00 AM
Qual:	Not reported
Current Action Lead:	Fed Fac

Region:	09
Site ID:	0902770
EPA ID:	CA6170023208
Site Name:	EL TORO MARINE CORPS AIR STATION
NPL:	F
FF:	Y
OU:	00
Action Code:	NF
Action Name:	NPL FINL
SEQ:	1
Start Date:	1990-02-21 05:00:00
Finish Date:	2/21/1990 5:00:00 AM
Qual:	Not reported
Current Action Lead:	EPA Perf

CORRACTS:

EPA ID:	CA6170023208
EPA Region:	09
Area Name:	FOST 1
Actual Date:	2004-07-23 00:00:00.0
Action:	CA999RM - Corrective Action Process Terminated, Remedial Activities Completed
NAICS Code(s):	92811 National Security

USMC AIR STATION EL TORO (Continued) **1000417911**

Original schedule date: 2004-07-23 00:00:00.0
Schedule end date: Not reported

EPA ID: CA6170023208
EPA Region: 09
Area Name: ENTIRE FACILITY
Actual Date: 1998-06-17 00:00:00.0
Action: CA750NO - Migration of Contaminated Groundwater under Control, Unacceptable migration of contaminated groundwater is observed or expected
NAICS Code(s): 92811
National Security
Original schedule date: 1998-06-17 00:00:00.0
Schedule end date: Not reported

EPA ID: CA6170023208
EPA Region: 09
Area Name: ENTIRE FACILITY
Actual Date: 1998-06-17 00:00:00.0
Action: CA725NO - Current Human Exposures Under Control, Current human exposures are NOT under control
NAICS Code(s): 92811
National Security
Original schedule date: 1998-06-17 00:00:00.0
Schedule end date: Not reported

EPA ID: CA6170023208
EPA Region: 09
Area Name: ENTIRE FACILITY
Actual Date: 1997-09-30 00:00:00.0
Action: CA400 - Date For Remedy Selection (CM Imposed)
NAICS Code(s): 92811
National Security
Original schedule date: 1997-09-30 00:00:00.0
Schedule end date: Not reported

EPA ID: CA6170023208
EPA Region: 09
Area Name: OU2A - VADOSE ZONE SOILS
Actual Date: 1997-01-23 00:00:00.0
Action: CA350 - CMS Approved
NAICS Code(s): 92811
National Security
Original schedule date: Not reported
Schedule end date: Not reported

EPA ID: CA6170023208
EPA Region: 09
Area Name: OU2A - VADOSE ZONE SOILS
Actual Date: 1997-01-23 00:00:00.0
Action: CA200 - RFI Approved
NAICS Code(s): 92811
National Security
Original schedule date: Not reported
Schedule end date: Not reported

EPA ID: CA6170023208

USMC AIR STATION EL TORO (Continued) **1000417911**

EPA Region: 09
Area Name: OU2A - VADOSE ZONE SOILS
Actual Date: 1997-01-23 00:00:00.0
Action: CA150 - RFI Workplan Approved
NAICS Code(s): 92811
National Security
Original schedule date: Not reported
Schedule end date: Not reported

EPA ID: CA6170023208
EPA Region: 09
Area Name: OU2A - VADOSE ZONE SOILS
Actual Date: 1997-01-23 00:00:00.0
Action: CA300 - CMS Workplan Approved
NAICS Code(s): 92811
National Security
Original schedule date: Not reported
Schedule end date: Not reported

EPA ID: CA6170023208
EPA Region: 09
Area Name: ENTIRE FACILITY
Actual Date: 1996-05-01 00:00:00.0
Action: CA050 - RFA Completed
NAICS Code(s): 92811
National Security
Original schedule date: 1996-05-01 00:00:00.0
Schedule end date: Not reported

EPA ID: CA6170023208
EPA Region: 09
Area Name: ENTIRE FACILITY
Actual Date: 1996-05-01 00:00:00.0
Action: CA070YE - RFA Determination Of Need For An RFI, RFI is Necessary
NAICS Code(s): 92811
National Security
Original schedule date: 1996-05-01 00:00:00.0
Schedule end date: Not reported

RCRA-TSDF:
Date form received by agency: 2002-01-29 00:00:00.0
Facility name: MARINE CORPS AIR STATION, EL TORO
Facility address: MCAS EL TORO
EL TORO, CA 92709
EPA ID: CA6170023208
Mailing address: CARETAKER SITE OFFICE
PO BOX 444
EAST IRVINE, CA 92650
Contact: EDWARD L NUNN
Contact address: Not reported
Not reported
Contact country: US
Contact telephone: 619-572-1404
Contact email: Not reported
EPA Region: 09
Land type: Federal
Classification: TSDF

USMC AIR STATION EL TORO (Continued) **1000417911**

Description: Handler is engaged in the treatment, storage or disposal of hazardous waste

Owner/Operator Summary:

Owner/operator name:	U.S. MARINE CORPS
Owner/operator address:	Not reported
	Not reported
Owner/operator country:	US
Owner/operator telephone:	Not reported
Owner/operator email:	Not reported
Owner/operator fax:	Not reported
Owner/operator extension:	Not reported
Legal status:	Federal
Owner/Operator Type:	Owner
Owner/Op start date:	1943-03-17 00:00:00.
Owner/Op end date:	Not reported

Handler Activities Summary:

U.S. importer of hazardous waste:	No
Mixed waste (haz. and radioactive):	No
Recycler of hazardous waste:	No
Transporter of hazardous waste:	No
Treater, storer or disposer of HW:	No
Underground injection activity:	No
On-site burner exemption:	No
Furnace exemption:	No
Used oil fuel burner:	No
Used oil processor:	No
User oil refiner:	No
Used oil fuel marketer to burner:	No
Used oil Specification marketer:	No
Used oil transfer facility:	No
Used oil transporter:	No

Historical Generators:

Date form received by agency: 2002-01-29 00:00:00.0
Site name: MARINE CORPS AIR STATION, EL TORO
Classification: Large Quantity Generator

Date form received by agency: 2000-10-12 00:00:00.0
Site name: MCAS EL TORO
Classification: Large Quantity Generator

Date form received by agency: 1999-04-15 00:00:00.0
Site name: MCAS EL TORO
Classification: Large Quantity Generator

Date form received by agency: 1996-09-01 00:00:00.0
Site name: USMC AIR STATION EL TORO
Classification: Large Quantity Generator

Date form received by agency: 1996-01-31 00:00:00.0
Site name: USMC MCAS EL TORO
Classification: Large Quantity Generator

Date form received by agency: 1994-03-30 00:00:00.0

USMC AIR STATION EL TORO (Continued) **1000417911**

Site name: USMC MCAS EL TORO
Classification: Large Quantity Generator

Date form received by agency: 1993-10-26 00:00:00.0
Site name: USMC AIR STATION EL TORO
Classification: Large Quantity Generator

Date form received by agency: 1992-02-29 00:00:00.0
Site name: MCAS EL TORO FMD 1JG B.368
Classification: Large Quantity Generator

Hazardous Waste Summary:

. Waste code: D040
. Waste name: TRICHLORETHYLENE

Corrective Action Summary:
Event date: 1986-10-01 00:00:00.0
Event: LEAD AGENCY DETERMINATION

Event date: 1986-10-01 00:00:00.0
Event: PA OR CERCLA INSPECTION

Event date: 1987-06-01 00:00:00.0
Event: PA OR CERCLA INSPECTION

Event date: 1990-10-24 00:00:00.0
Event: CMS IMPOSITION

Event date: 1990-10-24 00:00:00.0
Event: INVESTIGATION IMPOSITION

Event date: 1991-04-20 00:00:00.0
Event: CA PRIORITIZATION-MEDIUM CA PRIORITY

Event date: 1996-01-01 00:00:00.0
Event: REFERRED TO A NON-RCRA AUTHORITY-REFERRED TO CERCLA

Event date: 1996-05-01 00:00:00.0
Event: DETERMINATION OF NEED FOR AN INVESTIGATION-INVESTIGATION IS NECESSARY

Event date: 1996-05-01 00:00:00.0
Event: RFA COMPLETED-ASSESSMENT WAS A RFA

Event date: 1996-05-01 00:00:00.0
Event: RFA COMPLETED

Event date: 1997-01-23 00:00:00.0
Event: INVESTIGATION COMPLETE

Event date: 1997-01-23 00:00:00.0
Event: CMS COMPLETE

Event date: 1997-01-23 00:00:00.0
Event: CMS WORKPLAN APPROVED

USMC AIR STATION EL TORO (Continued) **1000417911**

Event date: 1997-01-23 00:00:00.0
Event: INVESTIGATION WORKPLAN APPROVED

Event date: 1997-09-30 00:00:00.0
Event: REMEDY DECISION

Event date: 1997-09-30 00:00:00.0
Event: REMEDY DECISION

Event date: 1998-06-17 00:00:00.0
Event: RELEASE TO GW CONTROLLED DETERMINATION-FACILITY DOES NOT MEET DEFINITION

Event date: 1998-06-17 00:00:00.0
Event: HUMAN EXPOSURES CONTROLLED DETERMINATION-FACILITY DOES NOT MEET DEFINITION

Event date: 1998-06-17 00:00:00.0
Event: STABILIZATION MEASURES EVALUATION-FACILITY IS AMENABLE TO STABILIZATION

Event date: 1998-06-17 00:00:00.0
Event: HUMAN EXPOSURES CONTROLLED DETERMINATION-FACILITY DOES NOT MEET DEFINITION

Event date: 1998-06-17 00:00:00.0
Event: REFERRED TO A NON-RCRA AUTHORITY

Event date: 1998-06-17 00:00:00.0
Event: RELEASE TO GW CONTROLLED DETERMINATION-FACILITY DOES NOT MEET DEFINITION

Event date: 2004-07-23 00:00:00.0
Event: CA PROCESS IS TERMINATED-REMEDIAL ACTIVITIES COMPLETE

Event date: 2004-07-23 00:00:00.0
Event: CA PROCESS IS TERMINATED

Event date: 2005-08-29 00:00:00.0
Event: CA PROCESS IS TERMINATED

Facility Has Received Notices of Violations:
Regulation violated: FR - 264.170-177.I
Area of violation: TSD - General
Date violation determined: 1997-05-20 00:00:00.0
Date achieved compliance: 1998-01-14 00:00:00.0
Violation lead agency: State
Enforcement action: COMPLIANCE EVALUATION INSPECTION ON-SITE
Enforcement action date: 1997-05-20 00:00:00.0
Enf. disposition status: Not reported
Enf. disp. status date: Not reported
Enforcement lead agency: State
Proposed penalty amount: Not reported
Final penalty amount: Not reported
Paid penalty amount: Not reported

Regulation violated: FR - 262.30-34.C

USMC AIR STATION EL TORO (Continued) **1000417911**

Area of violation: Generators - General
Date violation determined: 1997-05-20 00:00:00.0
Date achieved compliance: 1998-01-14 00:00:00.0
Violation lead agency: State
Enforcement action: COMPLIANCE EVALUATION INSPECTION ON-SITE
Enforcement action date: 1997-05-20 00:00:00.0
Enf. disposition status: Not reported
Enf. disp. status date: Not reported
Enforcement lead agency: State
Proposed penalty amount: Not reported
Final penalty amount: Not reported
Paid penalty amount: Not reported

Regulation violated: FR - 262.50-60
Area of violation: Generators - General
Date violation determined: 1997-05-20 00:00:00.0
Date achieved compliance: 1998-01-14 00:00:00.0
Violation lead agency: State
Enforcement action: COMPLIANCE EVALUATION INSPECTION ON-SITE
Enforcement action date: 1997-05-20 00:00:00.0
Enf. disposition status: Not reported
Enf. disp. status date: Not reported
Enforcement lead agency: State
Proposed penalty amount: Not reported
Final penalty amount: Not reported
Paid penalty amount: Not reported

Regulation violated: FR - 264.10-18.B
Area of violation: TSD - General
Date violation determined: 1997-05-20 00:00:00.0
Date achieved compliance: 1998-01-14 00:00:00.0
Violation lead agency: State
Enforcement action: COMPLIANCE EVALUATION INSPECTION ON-SITE
Enforcement action date: 1997-05-20 00:00:00.0
Enf. disposition status: Not reported
Enf. disp. status date: Not reported
Enforcement lead agency: State
Proposed penalty amount: Not reported
Final penalty amount: Not reported
Paid penalty amount: Not reported

Regulation violated: F - 262.20-23.B
Area of violation: Generators - General
Date violation determined: 1996-03-27 00:00:00.0
Date achieved compliance: 1996-09-27 00:00:00.0
Violation lead agency: State
Enforcement action: COMPLIANCE EVALUATION INSPECTION ON-SITE
Enforcement action date: 1996-03-27 00:00:00.0
Enf. disposition status: Not reported
Enf. disp. status date: Not reported
Enforcement lead agency: State
Proposed penalty amount: Not reported
Final penalty amount: Not reported
Paid penalty amount: Not reported

Regulation violated: F - 261.5
Area of violation: Generators - General

USMC AIR STATION EL TORO (Continued) **1000417911**

Date violation determined: 1996-03-27 00:00:00.0
Date achieved compliance: 1996-09-27 00:00:00.0
Violation lead agency: State
Enforcement action: COMPLIANCE EVALUATION INSPECTION ON-SITE
Enforcement action date: 1996-03-27 00:00:00.0
Enf. disposition status: Not reported
Enf. disp. status date: Not reported
Enforcement lead agency: State
Proposed penalty amount: Not reported
Final penalty amount: Not reported
Paid penalty amount: Not reported

Regulation violated: F - 262.40-43.D
Area of violation: Generators - General
Date violation determined: 1996-03-27 00:00:00.0
Date achieved compliance: 1996-09-27 00:00:00.0
Violation lead agency: State
Enforcement action: COMPLIANCE EVALUATION INSPECTION ON-SITE
Enforcement action date: 1996-03-27 00:00:00.0
Enf. disposition status: Not reported
Enf. disp. status date: Not reported
Enforcement lead agency: State
Proposed penalty amount: Not reported
Final penalty amount: Not reported
Paid penalty amount: Not reported

Regulation violated: F - 262.50-60
Area of violation: Generators - General
Date violation determined: 1996-03-27 00:00:00.0
Date achieved compliance: 1996-09-27 00:00:00.0
Violation lead agency: State
Enforcement action: COMPLIANCE EVALUATION INSPECTION ON-SITE
Enforcement action date: 1996-03-27 00:00:00.0
Enf. disposition status: Not reported
Enf. disp. status date: Not reported
Enforcement lead agency: State
Proposed penalty amount: Not reported
Final penalty amount: Not reported
Paid penalty amount: Not reported

Regulation violated: F - 262.30-34.C
Area of violation: Generators - General
Date violation determined: 1996-03-26 00:00:00.0
Date achieved compliance: 1996-09-27 00:00:00.0
Violation lead agency: State
Enforcement action: COMPLIANCE EVALUATION INSPECTION ON-SITE
Enforcement action date: 1996-03-27 00:00:00.0
Enf. disposition status: Not reported
Enf. disp. status date: Not reported
Enforcement lead agency: State
Proposed penalty amount: Not reported
Final penalty amount: Not reported
Paid penalty amount: Not reported

Regulation violated: FR - 264.50-56.D
Area of violation: TSD - General
Date violation determined: 1995-04-19 00:00:00.0

USMC AIR STATION EL TORO (Continued) **1000417911**

Date achieved compliance: 1995-05-01 00:00:00.0
Violation lead agency: State
Enforcement action: COMPLIANCE EVALUATION INSPECTION ON-SITE
Enforcement action date: 1995-04-19 00:00:00.0
Enf. disposition status: Not reported
Enf. disp. status date: Not reported
Enforcement lead agency: State
Proposed penalty amount: Not reported
Final penalty amount: Not reported
Paid penalty amount: Not reported

Regulation violated: FR - 264.10-18.B
Area of violation: TSD - General
Date violation determined: 1995-04-19 00:00:00.0
Date achieved compliance: 1995-05-01 00:00:00.0
Violation lead agency: State
Enforcement action: COMPLIANCE EVALUATION INSPECTION ON-SITE
Enforcement action date: 1995-04-19 00:00:00.0
Enf. disposition status: Not reported
Enf. disp. status date: Not reported
Enforcement lead agency: State
Proposed penalty amount: Not reported
Final penalty amount: Not reported
Paid penalty amount: Not reported

Regulation violated: FR - 264.170-177.I
Area of violation: TSD - General
Date violation determined: 1995-04-19 00:00:00.0
Date achieved compliance: 1995-05-01 00:00:00.0
Violation lead agency: State
Enforcement action: COMPLIANCE EVALUATION INSPECTION ON-SITE
Enforcement action date: 1995-04-19 00:00:00.0
Enf. disposition status: Not reported
Enf. disp. status date: Not reported
Enforcement lead agency: State
Proposed penalty amount: Not reported
Final penalty amount: Not reported
Paid penalty amount: Not reported

Regulation violated: FR - 264.30-37.C
Area of violation: TSD - General
Date violation determined: 1995-04-19 00:00:00.0
Date achieved compliance: 1995-05-01 00:00:00.0
Violation lead agency: State
Enforcement action: COMPLIANCE EVALUATION INSPECTION ON-SITE
Enforcement action date: 1995-04-19 00:00:00.0
Enf. disposition status: Not reported
Enf. disp. status date: Not reported
Enforcement lead agency: State
Proposed penalty amount: Not reported
Final penalty amount: Not reported
Paid penalty amount: Not reported

Regulation violated: FR - 264.30-37.C
Area of violation: TSD - General
Date violation determined: 1993-12-28 00:00:00.0
Date achieved compliance: 1994-01-17 00:00:00.0

USMC AIR STATION EL TORO (Continued) **1000417911**

Violation lead agency: State
Enforcement action: COMPLIANCE EVALUATION INSPECTION ON-SITE
Enforcement action date: 1993-12-28 00:00:00.0
Enf. disposition status: Not reported
Enf. disp. status date: Not reported
Enforcement lead agency: State
Proposed penalty amount: Not reported
Final penalty amount: Not reported
Paid penalty amount: Not reported

Regulation violated: FR - 268 ALL
Area of violation: LDR - General
Date violation determined: 1992-12-09 00:00:00.0
Date achieved compliance: 1994-09-26 00:00:00.0
Violation lead agency: State
Enforcement action: COMPLIANCE EVALUATION INSPECTION ON-SITE
Enforcement action date: 1993-03-10 00:00:00.0
Enf. disposition status: Not reported
Enf. disp. status date: Not reported
Enforcement lead agency: State
Proposed penalty amount: 80500
Final penalty amount: Not reported
Paid penalty amount: Not reported

Regulation violated: FR - 262.40-43.D
Area of violation: Generators - General
Date violation determined: 1992-12-09 00:00:00.0
Date achieved compliance: 1994-09-26 00:00:00.0
Violation lead agency: State
Enforcement action: COMPLIANCE EVALUATION INSPECTION ON-SITE
Enforcement action date: 1993-03-10 00:00:00.0
Enf. disposition status: Not reported
Enf. disp. status date: Not reported
Enforcement lead agency: State
Proposed penalty amount: 80500
Final penalty amount: Not reported
Paid penalty amount: Not reported

Regulation violated: FR - 262.40-43.D
Area of violation: Generators - General
Date violation determined: 1992-12-09 00:00:00.0
Date achieved compliance: 1994-09-26 00:00:00.0
Violation lead agency: State
Enforcement action: COMPLIANCE EVALUATION INSPECTION ON-SITE
Enforcement action date: 1992-12-09 00:00:00.0
Enf. disposition status: Not reported
Enf. disp. status date: Not reported
Enforcement lead agency: State
Proposed penalty amount: Not reported
Final penalty amount: Not reported
Paid penalty amount: Not reported

Regulation violated: FR - 264.30-37.C
Area of violation: TSD - General
Date violation determined: 1992-12-09 00:00:00.0
Date achieved compliance: 1994-09-26 00:00:00.0
Violation lead agency: State

USMC AIR STATION EL TORO (Continued) **1000417911**

Enforcement action: COMPLIANCE EVALUATION INSPECTION ON-SITE
Enforcement action date: 1993-03-10 00:00:00.0
Enf. disposition status: Not reported
Enf. disp. status date: Not reported
Enforcement lead agency: State
Proposed penalty amount: 80500
Final penalty amount: Not reported
Paid penalty amount: Not reported

Regulation violated: FR - 270
Area of violation: TSD - General
Date violation determined: 1992-12-09 00:00:00.0
Date achieved compliance: 1994-09-26 00:00:00.0
Violation lead agency: State
Enforcement action: COMPLIANCE EVALUATION INSPECTION ON-SITE
Enforcement action date: 1993-03-10 00:00:00.0
Enf. disposition status: Not reported
Enf. disp. status date: Not reported
Enforcement lead agency: State
Proposed penalty amount: 80500
Final penalty amount: Not reported
Paid penalty amount: Not reported

Regulation violated: FR - 270
Area of violation: TSD - General
Date violation determined: 1992-12-09 00:00:00.0
Date achieved compliance: 1994-09-26 00:00:00.0
Violation lead agency: State
Enforcement action: COMPLIANCE EVALUATION INSPECTION ON-SITE
Enforcement action date: 1992-12-09 00:00:00.0
Enf. disposition status: Not reported
Enf. disp. status date: Not reported
Enforcement lead agency: State
Proposed penalty amount: Not reported
Final penalty amount: Not reported
Paid penalty amount: Not reported

Regulation violated: FR - 264.10-18.B
Area of violation: TSD - General
Date violation determined: 1992-12-09 00:00:00.0
Date achieved compliance: 1994-09-26 00:00:00.0
Violation lead agency: State
Enforcement action: COMPLIANCE EVALUATION INSPECTION ON-SITE
Enforcement action date: 1993-03-10 00:00:00.0
Enf. disposition status: Not reported
Enf. disp. status date: Not reported
Enforcement lead agency: State
Proposed penalty amount: 80500
Final penalty amount: Not reported
Paid penalty amount: Not reported

Regulation violated: FR - 264.30-37.C
Area of violation: TSD - General
Date violation determined: 1992-12-09 00:00:00.0
Date achieved compliance: 1994-09-26 00:00:00.0
Violation lead agency: State
Enforcement action: COMPLIANCE EVALUATION INSPECTION ON-SITE

USMC AIR STATION EL TORO (Continued) **1000417911**

Enforcement action date: 1993-04-26 00:00:00.0
Enf. disposition status: Not reported
Enf. disp. status date: Not reported
Enforcement lead agency: State
Proposed penalty amount: Not reported
Final penalty amount: 42000
Paid penalty amount: 42000

Regulation violated: FR - 262.40-43.D
Area of violation: Generators - General
Date violation determined: 1992-12-09 00:00:00.0
Date achieved compliance: 1994-09-26 00:00:00.0
Violation lead agency: State
Enforcement action: COMPLIANCE EVALUATION INSPECTION ON-SITE
Enforcement action date: 1993-04-26 00:00:00.0
Enf. disposition status: Not reported
Enf. disp. status date: Not reported
Enforcement lead agency: State
Proposed penalty amount: Not reported
Final penalty amount: 42000
Paid penalty amount: 42000

Regulation violated: FR - 264.10-18.B
Area of violation: TSD - General
Date violation determined: 1992-12-09 00:00:00.0
Date achieved compliance: 1994-09-26 00:00:00.0
Violation lead agency: State
Enforcement action: COMPLIANCE EVALUATION INSPECTION ON-SITE
Enforcement action date: 1993-04-26 00:00:00.0
Enf. disposition status: Not reported
Enf. disp. status date: Not reported
Enforcement lead agency: State
Proposed penalty amount: Not reported
Final penalty amount: 42000
Paid penalty amount: 42000

Regulation violated: FR - 264.10-18.B
Area of violation: TSD - General
Date violation determined: 1992-12-09 00:00:00.0
Date achieved compliance: 1994-09-26 00:00:00.0
Violation lead agency: State
Enforcement action: COMPLIANCE EVALUATION INSPECTION ON-SITE
Enforcement action date: 1992-12-09 00:00:00.0
Enf. disposition status: Not reported
Enf. disp. status date: Not reported
Enforcement lead agency: State
Proposed penalty amount: Not reported
Final penalty amount: Not reported
Paid penalty amount: Not reported

Regulation violated: FR - 268 ALL
Area of violation: LDR - General
Date violation determined: 1992-12-09 00:00:00.0
Date achieved compliance: 1994-09-26 00:00:00.0
Violation lead agency: State
Enforcement action: COMPLIANCE EVALUATION INSPECTION ON-SITE
Enforcement action date: 1992-12-09 00:00:00.0

USMC AIR STATION EL TORO (Continued) **1000417911**

Enf. disposition status: Not reported
Enf. disp. status date: Not reported
Enforcement lead agency: State
Proposed penalty amount: Not reported
Final penalty amount: Not reported
Paid penalty amount: Not reported

Regulation violated: FR - 268 ALL
Area of violation: LDR - General
Date violation determined: 1992-12-09 00:00:00.0
Date achieved compliance: 1994-09-26 00:00:00.0
Violation lead agency: State
Enforcement action: COMPLIANCE EVALUATION INSPECTION ON-SITE
Enforcement action date: 1993-04-26 00:00:00.0
Enf. disposition status: Not reported
Enf. disp. status date: Not reported
Enforcement lead agency: State
Proposed penalty amount: Not reported
Final penalty amount: 42000
Paid penalty amount: 42000

Regulation violated: FR - 270
Area of violation: TSD - General
Date violation determined: 1992-12-09 00:00:00.0
Date achieved compliance: 1994-09-26 00:00:00.0
Violation lead agency: State
Enforcement action: COMPLIANCE EVALUATION INSPECTION ON-SITE
Enforcement action date: 1993-04-26 00:00:00.0
Enf. disposition status: Not reported
Enf. disp. status date: Not reported
Enforcement lead agency: State
Proposed penalty amount: Not reported
Final penalty amount: 42000
Paid penalty amount: 42000

Regulation violated: FR - 264.30-37.C
Area of violation: TSD - General
Date violation determined: 1992-12-09 00:00:00.0
Date achieved compliance: 1994-09-26 00:00:00.0
Violation lead agency: State
Enforcement action: COMPLIANCE EVALUATION INSPECTION ON-SITE
Enforcement action date: 1992-12-09 00:00:00.0
Enf. disposition status: Not reported
Enf. disp. status date: Not reported
Enforcement lead agency: State
Proposed penalty amount: Not reported
Final penalty amount: Not reported
Paid penalty amount: Not reported

Regulation violated: FR - 264.70-77.E
Area of violation: TSD - General
Date violation determined: 1992-12-09 00:00:00.0
Date achieved compliance: 1994-09-26 00:00:00.0
Violation lead agency: State
Enforcement action: COMPLIANCE EVALUATION INSPECTION ON-SITE
Enforcement action date: 1992-12-09 00:00:00.0
Enf. disposition status: Not reported

USMC AIR STATION EL TORO (Continued) **1000417911**

Enf. disp. status date: Not reported
Enforcement lead agency: State
Proposed penalty amount: Not reported
Final penalty amount: Not reported
Paid penalty amount: Not reported

Regulation violated: FR - 264.70-77.E
Area of violation: TSD - General
Date violation determined: 1992-12-09 00:00:00.0
Date achieved compliance: 1994-09-26 00:00:00.0
Violation lead agency: State
Enforcement action: COMPLIANCE EVALUATION INSPECTION ON-SITE
Enforcement action date: 1993-03-10 00:00:00.0
Enf. disposition status: Not reported
Enf. disp. status date: Not reported
Enforcement lead agency: State
Proposed penalty amount: 80500
Final penalty amount: Not reported
Paid penalty amount: Not reported

Regulation violated: FR - 264.70-77.E
Area of violation: TSD - General
Date violation determined: 1992-12-09 00:00:00.0
Date achieved compliance: 1994-09-26 00:00:00.0
Violation lead agency: State
Enforcement action: COMPLIANCE EVALUATION INSPECTION ON-SITE
Enforcement action date: 1993-04-26 00:00:00.0
Enf. disposition status: Not reported
Enf. disp. status date: Not reported
Enforcement lead agency: State
Proposed penalty amount: Not reported
Final penalty amount: 42000
Paid penalty amount: 42000

Regulation violated: FR - 270
Area of violation: TSD - General
Date violation determined: 1992-10-05 00:00:00.0
Date achieved compliance: 1992-12-09 00:00:00.0
Violation lead agency: EPA
Enforcement action: COMPLIANCE EVALUATION INSPECTION ON-SITE
Enforcement action date: 1992-10-09 00:00:00.0
Enf. disposition status: Not reported
Enf. disp. status date: Not reported
Enforcement lead agency: EPA
Proposed penalty amount: Not reported
Final penalty amount: Not reported
Paid penalty amount: Not reported

Regulation violated: FR - 264.170-177.I
Area of violation: TSD - General
Date violation determined: 1992-10-05 00:00:00.0
Date achieved compliance: 1992-12-09 00:00:00.0
Violation lead agency: EPA
Enforcement action: COMPLIANCE EVALUATION INSPECTION ON-SITE
Enforcement action date: 1992-10-09 00:00:00.0
Enf. disposition status: Not reported
Enf. disp. status date: Not reported

USMC AIR STATION EL TORO (Continued) **1000417911**

Enforcement lead agency: EPA
Proposed penalty amount: Not reported
Final penalty amount: Not reported
Paid penalty amount: Not reported

Regulation violated: FR - 262.40-43.D
Area of violation: Generators - General
Date violation determined: 1991-09-30 00:00:00.0
Date achieved compliance: 1991-11-25 00:00:00.0
Violation lead agency: EPA
Enforcement action: COMPLIANCE EVALUATION INSPECTION ON-SITE
Enforcement action date: 1991-10-21 00:00:00.0
Enf. disposition status: Not reported
Enf. disp. status date: Not reported
Enforcement lead agency: EPA
Proposed penalty amount: Not reported
Final penalty amount: Not reported
Paid penalty amount: Not reported

Regulation violated: FR - 264.170-177.I
Area of violation: TSD - General
Date violation determined: 1991-09-30 00:00:00.0
Date achieved compliance: 1991-11-25 00:00:00.0
Violation lead agency: EPA
Enforcement action: COMPLIANCE EVALUATION INSPECTION ON-SITE
Enforcement action date: 1991-10-21 00:00:00.0
Enf. disposition status: Not reported
Enf. disp. status date: Not reported
Enforcement lead agency: EPA
Proposed penalty amount: Not reported
Final penalty amount: Not reported
Paid penalty amount: Not reported

Regulation violated: FR - 264.30-37.C
Area of violation: TSD - General
Date violation determined: 1991-09-30 00:00:00.0
Date achieved compliance: 1991-11-25 00:00:00.0
Violation lead agency: EPA
Enforcement action: COMPLIANCE EVALUATION INSPECTION ON-SITE
Enforcement action date: 1991-10-21 00:00:00.0
Enf. disposition status: Not reported
Enf. disp. status date: Not reported
Enforcement lead agency: EPA
Proposed penalty amount: Not reported
Final penalty amount: Not reported
Paid penalty amount: Not reported

Regulation violated: FR - 262.50-60
Area of violation: Generators - General
Date violation determined: 1991-09-30 00:00:00.0
Date achieved compliance: 1991-11-25 00:00:00.0
Violation lead agency: EPA
Enforcement action: COMPLIANCE EVALUATION INSPECTION ON-SITE
Enforcement action date: 1991-10-21 00:00:00.0
Enf. disposition status: Not reported
Enf. disp. status date: Not reported
Enforcement lead agency: EPA

USMC AIR STATION EL TORO (Continued) **1000417911**

Proposed penalty amount: Not reported
Final penalty amount: Not reported
Paid penalty amount: Not reported

Regulation violated: FR - 262.20-23.B
Area of violation: Generators - General
Date violation determined: 1991-09-30 00:00:00.0
Date achieved compliance: 1991-11-25 00:00:00.0
Violation lead agency: EPA
Enforcement action: COMPLIANCE EVALUATION INSPECTION ON-SITE
Enforcement action date: 1991-10-21 00:00:00.0
Enf. disposition status: Not reported
Enf. disp. status date: Not reported
Enforcement lead agency: EPA
Proposed penalty amount: Not reported
Final penalty amount: Not reported
Paid penalty amount: Not reported

Regulation violated: FR - 264.10-18.B
Area of violation: TSD - General
Date violation determined: 1991-09-30 00:00:00.0
Date achieved compliance: 1991-11-25 00:00:00.0
Violation lead agency: EPA
Enforcement action: COMPLIANCE EVALUATION INSPECTION ON-SITE
Enforcement action date: 1991-10-21 00:00:00.0
Enf. disposition status: Not reported
Enf. disp. status date: Not reported
Enforcement lead agency: EPA
Proposed penalty amount: Not reported
Final penalty amount: Not reported
Paid penalty amount: Not reported

Regulation violated: FR - 270
Area of violation: TSD - General
Date violation determined: 1991-09-30 00:00:00.0
Date achieved compliance: 1991-11-25 00:00:00.0
Violation lead agency: EPA
Enforcement action: COMPLIANCE EVALUATION INSPECTION ON-SITE
Enforcement action date: 1991-10-21 00:00:00.0
Enf. disposition status: Not reported
Enf. disp. status date: Not reported
Enforcement lead agency: EPA
Proposed penalty amount: Not reported
Final penalty amount: Not reported
Paid penalty amount: Not reported

Regulation violated: FR - 262.30-34.C
Area of violation: Generators - General
Date violation determined: 1991-09-30 00:00:00.0
Date achieved compliance: 1991-11-25 00:00:00.0
Violation lead agency: EPA
Enforcement action: COMPLIANCE EVALUATION INSPECTION ON-SITE
Enforcement action date: 1991-10-21 00:00:00.0
Enf. disposition status: Not reported
Enf. disp. status date: Not reported
Enforcement lead agency: EPA
Proposed penalty amount: Not reported

USMC AIR STATION EL TORO (Continued) **1000417911**

Final penalty amount: Not reported
Paid penalty amount: Not reported

Regulation violated: FR - 270
Area of violation: TSD - General
Date violation determined: 1990-06-13 00:00:00.0
Date achieved compliance: 1991-11-25 00:00:00.0
Violation lead agency: EPA
Enforcement action: COMPLIANCE EVALUATION INSPECTION ON-SITE
Enforcement action date: 1990-08-06 00:00:00.0
Enf. disposition status: Not reported
Enf. disp. status date: Not reported
Enforcement lead agency: EPA
Proposed penalty amount: Not reported
Final penalty amount: Not reported
Paid penalty amount: Not reported

Regulation violated: FR - 270
Area of violation: TSD - General
Date violation determined: 1990-06-13 00:00:00.0
Date achieved compliance: 1991-11-25 00:00:00.0
Violation lead agency: EPA
Enforcement action: COMPLIANCE EVALUATION INSPECTION ON-SITE
Enforcement action date: 1990-09-28 00:00:00.0
Enf. disposition status: Not reported
Enf. disp. status date: Not reported
Enforcement lead agency: EPA
Proposed penalty amount: Not reported
Final penalty amount: Not reported
Paid penalty amount: Not reported

Regulation violated: FR - 270
Area of violation: TSD - General
Date violation determined: 1989-07-11 00:00:00.0
Date achieved compliance: 1991-11-25 00:00:00.0
Violation lead agency: EPA
Enforcement action: COMPLIANCE EVALUATION INSPECTION ON-SITE
Enforcement action date: 1990-09-28 00:00:00.0
Enf. disposition status: Not reported
Enf. disp. status date: Not reported
Enforcement lead agency: EPA
Proposed penalty amount: Not reported
Final penalty amount: Not reported
Paid penalty amount: Not reported

Regulation violated: FR - 264.110-120.G
Area of violation: TSD - Closure/Post-Closure
Date violation determined: 1989-07-11 00:00:00.0
Date achieved compliance: 1990-06-13 00:00:00.0
Violation lead agency: EPA
Enforcement action: COMPLIANCE EVALUATION INSPECTION ON-SITE
Enforcement action date: Not reported
Enf. disposition status: Not reported
Enf. disp. status date: Not reported
Enforcement lead agency: Not reported
Proposed penalty amount: Not reported
Final penalty amount: Not reported

USMC AIR STATION EL TORO (Continued) **1000417911**

Paid penalty amount: Not reported

Regulation violated: FR - 268 ALL
Area of violation: LDR - General
Date violation determined: 1989-07-11 00:00:00.0
Date achieved compliance: 1990-06-13 00:00:00.0
Violation lead agency: EPA
Enforcement action: COMPLIANCE EVALUATION INSPECTION ON-SITE
Enforcement action date: 1990-09-28 00:00:00.0
Enf. disposition status: Not reported
Enf. disp. status date: Not reported
Enforcement lead agency: EPA
Proposed penalty amount: Not reported
Final penalty amount: Not reported
Paid penalty amount: Not reported

Regulation violated: FR - 264.110-120.G
Area of violation: TSD - Closure/Post-Closure
Date violation determined: 1989-07-11 00:00:00.0
Date achieved compliance: 1990-06-13 00:00:00.0
Violation lead agency: EPA
Enforcement action: COMPLIANCE EVALUATION INSPECTION ON-SITE
Enforcement action date: 1990-09-28 00:00:00.0
Enf. disposition status: Not reported
Enf. disp. status date: Not reported
Enforcement lead agency: EPA
Proposed penalty amount: Not reported
Final penalty amount: Not reported
Paid penalty amount: Not reported

Regulation violated: FR - 268.7
Area of violation: LDR - General
Date violation determined: 1989-07-11 00:00:00.0
Date achieved compliance: 1990-06-13 00:00:00.0
Violation lead agency: EPA
Enforcement action: COMPLIANCE EVALUATION INSPECTION ON-SITE
Enforcement action date: Not reported
Enf. disposition status: Not reported
Enf. disp. status date: Not reported
Enforcement lead agency: Not reported
Proposed penalty amount: Not reported
Final penalty amount: Not reported
Paid penalty amount: Not reported

Regulation violated: FR - 264.110-120.G
Area of violation: TSD - Closure/Post-Closure
Date violation determined: 1989-07-11 00:00:00.0
Date achieved compliance: 1990-06-13 00:00:00.0
Violation lead agency: EPA
Enforcement action: COMPLIANCE EVALUATION INSPECTION ON-SITE
Enforcement action date: 1989-08-17 00:00:00.0
Enf. disposition status: Not reported
Enf. disp. status date: Not reported
Enforcement lead agency: EPA
Proposed penalty amount: Not reported
Final penalty amount: Not reported
Paid penalty amount: Not reported

USMC AIR STATION EL TORO (Continued) **1000417911**

Regulation violated: FR - 268 ALL
Area of violation: LDR - General
Date violation determined: 1989-07-11 00:00:00.0
Date achieved compliance: 1990-06-13 00:00:00.0
Violation lead agency: EPA
Enforcement action: COMPLIANCE EVALUATION INSPECTION ON-SITE
Enforcement action date: 1989-08-17 00:00:00.0
Enf. disposition status: Not reported
Enf. disp. status date: Not reported
Enforcement lead agency: EPA
Proposed penalty amount: Not reported
Final penalty amount: Not reported
Paid penalty amount: Not reported

Regulation violated: FR - 270
Area of violation: TSD - General
Date violation determined: 1989-07-11 00:00:00.0
Date achieved compliance: 1991-11-25 00:00:00.0
Violation lead agency: EPA
Enforcement action: COMPLIANCE EVALUATION INSPECTION ON-SITE
Enforcement action date: 1990-08-06 00:00:00.0
Enf. disposition status: Not reported
Enf. disp. status date: Not reported
Enforcement lead agency: EPA
Proposed penalty amount: Not reported
Final penalty amount: Not reported
Paid penalty amount: Not reported

Regulation violated: FR - 268.7
Area of violation: LDR - General
Date violation determined: 1989-07-11 00:00:00.0
Date achieved compliance: 1990-06-13 00:00:00.0
Violation lead agency: EPA
Enforcement action: COMPLIANCE EVALUATION INSPECTION ON-SITE
Enforcement action date: 1989-08-17 00:00:00.0
Enf. disposition status: Not reported
Enf. disp. status date: Not reported
Enforcement lead agency: EPA
Proposed penalty amount: Not reported
Final penalty amount: Not reported
Paid penalty amount: Not reported

Regulation violated: FR - 264.110-120.G
Area of violation: TSD - Closure/Post-Closure
Date violation determined: 1989-07-11 00:00:00.0
Date achieved compliance: 1990-06-13 00:00:00.0
Violation lead agency: EPA
Enforcement action: COMPLIANCE EVALUATION INSPECTION ON-SITE
Enforcement action date: 1990-08-06 00:00:00.0
Enf. disposition status: Not reported
Enf. disp. status date: Not reported
Enforcement lead agency: EPA
Proposed penalty amount: Not reported
Final penalty amount: Not reported
Paid penalty amount: Not reported

Regulation violated: FR - 270

USMC AIR STATION EL TORO (Continued) **1000417911**

Area of violation: TSD - General
Date violation determined: 1989-07-11 00:00:00.0
Date achieved compliance: 1991-11-25 00:00:00.0
Violation lead agency: EPA
Enforcement action: COMPLIANCE EVALUATION INSPECTION ON-SITE
Enforcement action date: 1989-08-17 00:00:00.0
Enf. disposition status: Not reported
Enf. disp. status date: Not reported
Enforcement lead agency: EPA
Proposed penalty amount: Not reported
Final penalty amount: Not reported
Paid penalty amount: Not reported

Regulation violated: FR - 270
Area of violation: TSD - General
Date violation determined: 1989-07-11 00:00:00.0
Date achieved compliance: 1991-11-25 00:00:00.0
Violation lead agency: EPA
Enforcement action: COMPLIANCE EVALUATION INSPECTION ON-SITE
Enforcement action date: Not reported
Enf. disposition status: Not reported
Enf. disp. status date: Not reported
Enforcement lead agency: Not reported
Proposed penalty amount: Not reported
Final penalty amount: Not reported
Paid penalty amount: Not reported

Regulation violated: FR - 268.7
Area of violation: LDR - General
Date violation determined: 1989-07-11 00:00:00.0
Date achieved compliance: 1990-06-13 00:00:00.0
Violation lead agency: EPA
Enforcement action: COMPLIANCE EVALUATION INSPECTION ON-SITE
Enforcement action date: 1990-08-06 00:00:00.0
Enf. disposition status: Not reported
Enf. disp. status date: Not reported
Enforcement lead agency: EPA
Proposed penalty amount: Not reported
Final penalty amount: Not reported
Paid penalty amount: Not reported

Regulation violated: FR - 268 ALL
Area of violation: LDR - General
Date violation determined: 1989-07-11 00:00:00.0
Date achieved compliance: 1990-06-13 00:00:00.0
Violation lead agency: EPA
Enforcement action: COMPLIANCE EVALUATION INSPECTION ON-SITE
Enforcement action date: Not reported
Enf. disposition status: Not reported
Enf. disp. status date: Not reported
Enforcement lead agency: Not reported
Proposed penalty amount: Not reported
Final penalty amount: Not reported
Paid penalty amount: Not reported

Regulation violated: FR - 268 ALL
Area of violation: LDR - General

USMC AIR STATION EL TORO (Continued) **1000417911**

Date violation determined: 1989-07-11 00:00:00.0
Date achieved compliance: 1990-06-13 00:00:00.0
Violation lead agency: EPA
Enforcement action: COMPLIANCE EVALUATION INSPECTION ON-SITE
Enforcement action date: 1990-08-06 00:00:00.0
Enf. disposition status: Not reported
Enf. disp. status date: Not reported
Enforcement lead agency: EPA
Proposed penalty amount: Not reported
Final penalty amount: Not reported
Paid penalty amount: Not reported

Regulation violated: FR - 268.7
Area of violation: LDR - General
Date violation determined: 1989-07-11 00:00:00.0
Date achieved compliance: 1990-06-13 00:00:00.0
Violation lead agency: EPA
Enforcement action: COMPLIANCE EVALUATION INSPECTION ON-SITE
Enforcement action date: 1990-09-28 00:00:00.0
Enf. disposition status: Not reported
Enf. disp. status date: Not reported
Enforcement lead agency: EPA
Proposed penalty amount: Not reported
Final penalty amount: Not reported
Paid penalty amount: Not reported

Regulation violated: FR - 264.110-120.G
Area of violation: TSD - Closure/Post-Closure
Date violation determined: 1988-08-17 00:00:00.0
Date achieved compliance: 1989-07-11 00:00:00.0
Violation lead agency: EPA
Enforcement action: COMPLIANCE EVALUATION INSPECTION ON-SITE
Enforcement action date: Not reported
Enf. disposition status: Not reported
Enf. disp. status date: Not reported
Enforcement lead agency: Not reported
Proposed penalty amount: Not reported
Final penalty amount: Not reported
Paid penalty amount: Not reported

Regulation violated: FR - 270
Area of violation: TSD - General
Date violation determined: 1988-08-17 00:00:00.0
Date achieved compliance: 1989-07-11 00:00:00.0
Violation lead agency: EPA
Enforcement action: COMPLIANCE EVALUATION INSPECTION ON-SITE
Enforcement action date: Not reported
Enf. disposition status: Not reported
Enf. disp. status date: Not reported
Enforcement lead agency: Not reported
Proposed penalty amount: Not reported
Final penalty amount: Not reported
Paid penalty amount: Not reported

Regulation violated: FR - 270
Area of violation: TSD - General
Date violation determined: 1988-08-17 00:00:00.0

USMC AIR STATION EL TORO (Continued) **1000417911**

Date achieved compliance: 1989-07-11 00:00:00.0
Violation lead agency: EPA
Enforcement action: COMPLIANCE EVALUATION INSPECTION ON-SITE
Enforcement action date: 1990-09-28 00:00:00.0
Enf. disposition status: Not reported
Enf. disp. status date: Not reported
Enforcement lead agency: EPA
Proposed penalty amount: Not reported
Final penalty amount: Not reported
Paid penalty amount: Not reported

Regulation violated: FR - 264.110-120.G
Area of violation: TSD - Closure/Post-Closure
Date violation determined: 1988-08-17 00:00:00.0
Date achieved compliance: 1989-07-11 00:00:00.0
Violation lead agency: EPA
Enforcement action: COMPLIANCE EVALUATION INSPECTION ON-SITE
Enforcement action date: 1990-08-06 00:00:00.0
Enf. disposition status: Not reported
Enf. disp. status date: Not reported
Enforcement lead agency: EPA
Proposed penalty amount: Not reported
Final penalty amount: Not reported
Paid penalty amount: Not reported

Regulation violated: FR - 264.110-120.G
Area of violation: TSD - Closure/Post-Closure
Date violation determined: 1988-08-17 00:00:00.0
Date achieved compliance: 1989-07-11 00:00:00.0
Violation lead agency: EPA
Enforcement action: COMPLIANCE EVALUATION INSPECTION ON-SITE
Enforcement action date: 1988-11-17 00:00:00.0
Enf. disposition status: Not reported
Enf. disp. status date: Not reported
Enforcement lead agency: EPA
Proposed penalty amount: Not reported
Final penalty amount: Not reported
Paid penalty amount: Not reported

Regulation violated: FR - 264.110-120.G
Area of violation: TSD - Closure/Post-Closure
Date violation determined: 1988-08-17 00:00:00.0
Date achieved compliance: 1989-07-11 00:00:00.0
Violation lead agency: EPA
Enforcement action: COMPLIANCE EVALUATION INSPECTION ON-SITE
Enforcement action date: 1990-09-28 00:00:00.0
Enf. disposition status: Not reported
Enf. disp. status date: Not reported
Enforcement lead agency: EPA
Proposed penalty amount: Not reported
Final penalty amount: Not reported
Paid penalty amount: Not reported

Regulation violated: FR - 270
Area of violation: TSD - General
Date violation determined: 1988-08-17 00:00:00.0
Date achieved compliance: 1989-07-11 00:00:00.0

USMC AIR STATION EL TORO (Continued) **1000417911**

Violation lead agency: EPA
Enforcement action: COMPLIANCE EVALUATION INSPECTION ON-SITE
Enforcement action date: 1988-11-17 00:00:00.0
Enf. disposition status: Not reported
Enf. disp. status date: Not reported
Enforcement lead agency: EPA
Proposed penalty amount: Not reported
Final penalty amount: Not reported
Paid penalty amount: Not reported

Regulation violated: FR - 270
Area of violation: TSD - General
Date violation determined: 1988-08-17 00:00:00.0
Date achieved compliance: 1989-07-11 00:00:00.0
Violation lead agency: EPA
Enforcement action: COMPLIANCE EVALUATION INSPECTION ON-SITE
Enforcement action date: 1990-08-06 00:00:00.0
Enf. disposition status: Not reported
Enf. disp. status date: Not reported
Enforcement lead agency: EPA
Proposed penalty amount: Not reported
Final penalty amount: Not reported
Paid penalty amount: Not reported

Regulation violated: FR - 268.7
Area of violation: LDR - General
Date violation determined: 1987-03-05 00:00:00.0
Date achieved compliance: 1988-08-17 00:00:00.0
Violation lead agency: EPA
Enforcement action: COMPLIANCE EVALUATION INSPECTION ON-SITE
Enforcement action date: Not reported
Enf. disposition status: Not reported
Enf. disp. status date: Not reported
Enforcement lead agency: Not reported
Proposed penalty amount: Not reported
Final penalty amount: Not reported
Paid penalty amount: Not reported

Regulation violated: FR - 270
Area of violation: TSD - General
Date violation determined: 1987-03-05 00:00:00.0
Date achieved compliance: 1988-08-17 00:00:00.0
Violation lead agency: EPA
Enforcement action: COMPLIANCE EVALUATION INSPECTION ON-SITE
Enforcement action date: Not reported
Enf. disposition status: Not reported
Enf. disp. status date: Not reported
Enforcement lead agency: Not reported
Proposed penalty amount: Not reported
Final penalty amount: Not reported
Paid penalty amount: Not reported

Regulation violated: FR - 268 ALL
Area of violation: LDR - General
Date violation determined: 1987-03-05 00:00:00.0
Date achieved compliance: 1988-08-17 00:00:00.0
Violation lead agency: EPA

USMC AIR STATION EL TORO (Continued) **1000417911**

Enforcement action: COMPLIANCE EVALUATION INSPECTION ON-SITE
Enforcement action date: Not reported
Enf. disposition status: Not reported
Enf. disp. status date: Not reported
Enforcement lead agency: Not reported
Proposed penalty amount: Not reported
Final penalty amount: Not reported
Paid penalty amount: Not reported

Evaluation Action Summary:

Evaluation date: 1997-05-20 00:00:00.0
Evaluation: WRITTEN INFORMAL
Area of violation: Generators - General
Date achieved compliance: 1998-01-14 00:00:00.0
Evaluation lead agency: State

Evaluation date: 1997-05-20 00:00:00.0
Evaluation: WRITTEN INFORMAL
Area of violation: TSD - General
Date achieved compliance: 1998-01-14 00:00:00.0
Evaluation lead agency: State

Evaluation date: 1996-03-26 00:00:00.0
Evaluation: WRITTEN INFORMAL
Area of violation: Generators - General
Date achieved compliance: 1996-09-27 00:00:00.0
Evaluation lead agency: State

Evaluation date: 1995-03-30 00:00:00.0
Evaluation: WRITTEN INFORMAL
Area of violation: TSD - General
Date achieved compliance: 1995-05-01 00:00:00.0
Evaluation lead agency: State

Evaluation date: 1993-11-17 00:00:00.0
Evaluation: WRITTEN INFORMAL
Area of violation: TSD - General
Date achieved compliance: 1994-01-17 00:00:00.0
Evaluation lead agency: State

Evaluation date: 1992-10-26 00:00:00.0
Evaluation: INITIAL 3008(A) COMPLIANCE
Area of violation: Generators - General
Date achieved compliance: 1994-09-26 00:00:00.0
Evaluation lead agency: State

Evaluation date: 1992-10-26 00:00:00.0
Evaluation: WRITTEN INFORMAL
Area of violation: TSD - General
Date achieved compliance: 1994-09-26 00:00:00.0
Evaluation lead agency: State

Evaluation date: 1992-10-26 00:00:00.0
Evaluation: INITIAL 3008(A) COMPLIANCE
Area of violation: LDR - General
Date achieved compliance: 1994-09-26 00:00:00.0
Evaluation lead agency: State

USMC AIR STATION EL TORO (Continued) **1000417911**

Evaluation date: 1992-10-26 00:00:00.0
Evaluation: WRITTEN INFORMAL
Area of violation: LDR - General
Date achieved compliance: 1994-09-26 00:00:00.0
Evaluation lead agency: State

Evaluation date: 1992-10-26 00:00:00.0
Evaluation: FINAL 3008(A) COMPLIANCE ORDER
Area of violation: TSD - General
Date achieved compliance: 1994-09-26 00:00:00.0
Evaluation lead agency: State

Evaluation date: 1992-10-26 00:00:00.0
Evaluation: FINAL 3008(A) COMPLIANCE ORDER
Area of violation: Generators - General
Date achieved compliance: 1994-09-26 00:00:00.0
Evaluation lead agency: State

Evaluation date: 1992-10-26 00:00:00.0
Evaluation: FINAL 3008(A) COMPLIANCE ORDER
Area of violation: LDR - General
Date achieved compliance: 1994-09-26 00:00:00.0
Evaluation lead agency: State

Evaluation date: 1992-10-26 00:00:00.0
Evaluation: WRITTEN INFORMAL
Area of violation: Generators - General
Date achieved compliance: 1994-09-26 00:00:00.0
Evaluation lead agency: State

Evaluation date: 1992-10-26 00:00:00.0
Evaluation: INITIAL 3008(A) COMPLIANCE
Area of violation: TSD - General
Date achieved compliance: 1994-09-26 00:00:00.0
Evaluation lead agency: State

Evaluation date: 1992-06-17 00:00:00.0
Evaluation: WRITTEN INFORMAL
Area of violation: TSD - General
Date achieved compliance: 1992-12-09 00:00:00.0
Evaluation lead agency: EPA Contractor/Grantee

Evaluation date: 1991-06-17 00:00:00.0
Evaluation: WRITTEN INFORMAL
Area of violation: TSD - General
Date achieved compliance: 1991-11-25 00:00:00.0
Evaluation lead agency: EPA

Evaluation date: 1991-06-17 00:00:00.0
Evaluation: WRITTEN INFORMAL
Area of violation: Generators - General
Date achieved compliance: 1991-11-25 00:00:00.0
Evaluation lead agency: EPA

Evaluation date: 1990-06-13 00:00:00.0
Evaluation: INITIAL 3008(A) COMPLIANCE
Area of violation: TSD - General

USMC AIR STATION EL TORO (Continued) **1000417911**

Date achieved compliance: 1991-11-25 00:00:00.0
Evaluation lead agency: EPA

Evaluation date: 1990-06-13 00:00:00.0
Evaluation: FINAL 3008(A) COMPLIANCE ORDER
Area of violation: TSD - General
Date achieved compliance: 1991-11-25 00:00:00.0
Evaluation lead agency: EPA

Evaluation date: 1989-07-11 00:00:00.0
Evaluation: INITIAL 3008(A) COMPLIANCE
Area of violation: TSD - General
Date achieved compliance: 1991-11-25 00:00:00.0
Evaluation lead agency: EPA

Evaluation date: 1989-07-11 00:00:00.0
Evaluation: INITIAL 3008(A) COMPLIANCE
Area of violation: TSD - Closure/Post-Closure
Date achieved compliance: 1990-06-13 00:00:00.0
Evaluation lead agency: EPA

Evaluation date: 1989-07-11 00:00:00.0
Evaluation: WRITTEN INFORMAL
Area of violation: TSD - General
Date achieved compliance: 1991-11-25 00:00:00.0
Evaluation lead agency: EPA

Evaluation date: 1989-07-11 00:00:00.0
Evaluation: FINAL 3008(A) COMPLIANCE ORDER
Area of violation: TSD - Closure/Post-Closure
Date achieved compliance: 1990-06-13 00:00:00.0
Evaluation lead agency: EPA

Evaluation date: 1989-07-11 00:00:00.0
Evaluation: INITIAL 3008(A) COMPLIANCE
Area of violation: LDR - General
Date achieved compliance: 1990-06-13 00:00:00.0
Evaluation lead agency: EPA

Evaluation date: 1989-07-11 00:00:00.0
Evaluation: WRITTEN INFORMAL
Area of violation: LDR - General
Date achieved compliance: 1990-06-13 00:00:00.0
Evaluation lead agency: EPA

Evaluation date: 1989-07-11 00:00:00.0
Evaluation: WRITTEN INFORMAL
Area of violation: TSD - Closure/Post-Closure
Date achieved compliance: 1990-06-13 00:00:00.0
Evaluation lead agency: EPA

Evaluation date: 1989-07-11 00:00:00.0
Evaluation: FINAL 3008(A) COMPLIANCE ORDER
Area of violation: TSD - General
Date achieved compliance: 1991-11-25 00:00:00.0
Evaluation lead agency: EPA

USMC AIR STATION EL TORO (Continued) **1000417911**

Evaluation date:	1989-07-11 00:00:00.0
Evaluation:	FINAL 3008(A) COMPLIANCE ORDER
Area of violation:	LDR - General
Date achieved compliance:	1990-06-13 00:00:00.0
Evaluation lead agency:	EPA

Evaluation date:	1988-08-17 00:00:00.0
Evaluation:	FINAL 3008(A) COMPLIANCE ORDER
Area of violation:	TSD - Closure/Post-Closure
Date achieved compliance:	1989-07-11 00:00:00.0
Evaluation lead agency:	EPA

Evaluation date:	1988-08-17 00:00:00.0
Evaluation:	INITIAL 3008(A) COMPLIANCE
Area of violation:	TSD - Closure/Post-Closure
Date achieved compliance:	1989-07-11 00:00:00.0
Evaluation lead agency:	EPA

Evaluation date:	1988-08-17 00:00:00.0
Evaluation:	INITIAL 3008(A) COMPLIANCE
Area of violation:	TSD - General
Date achieved compliance:	1989-07-11 00:00:00.0
Evaluation lead agency:	EPA

Evaluation date:	1988-08-17 00:00:00.0
Evaluation:	WRITTEN INFORMAL
Area of violation:	TSD - General
Date achieved compliance:	1989-07-11 00:00:00.0
Evaluation lead agency:	EPA

Evaluation date:	1988-08-17 00:00:00.0
Evaluation:	WRITTEN INFORMAL
Area of violation:	TSD - Closure/Post-Closure
Date achieved compliance:	1989-07-11 00:00:00.0
Evaluation lead agency:	EPA

Evaluation date:	1988-08-17 00:00:00.0
Evaluation:	FINAL 3008(A) COMPLIANCE ORDER
Area of violation:	TSD - General
Date achieved compliance:	1989-07-11 00:00:00.0
Evaluation lead agency:	EPA

RCRA-SQG:

Date form received by agency:	2002-01-29 00:00:00.0
Facility name:	MARINE CORPS AIR STATION, EL TORO
Facility address:	MCAS EL TORO EL TORO, CA 92709
EPA ID:	CA6170023208
Mailing address:	CARETAKER SITE OFFICE PO BOX 444 EAST IRVINE, CA 92650
Contact:	EDWARD L NUNN
Contact address:	Not reported Not reported
Contact country:	US
Contact telephone:	619-572-1404
Contact email:	Not reported
EPA Region:	09

USMC AIR STATION EL TORO (Continued) **1000417911**

Land type: Federal
Classification: TSDF
Description: Handler is engaged in the treatment, storage or disposal of hazardous waste

Owner/Operator Summary:
Owner/operator name: U.S. MARINE CORPS
Owner/operator address: Not reported
Not reported
Owner/operator country: US
Owner/operator telephone: Not reported
Owner/operator email: Not reported
Owner/operator fax: Not reported
Owner/operator extension: Not reported
Legal status: Federal
Owner/Operator Type: Owner
Owner/Op start date: 1943-03-17 00:00:00.
Owner/Op end date: Not reported

Handler Activities Summary:
U.S. importer of hazardous waste: No
Mixed waste (haz. and radioactive): No
Recycler of hazardous waste: No
Transporter of hazardous waste: No
Treater, storer or disposer of HW: No
Underground injection activity: No
On-site burner exemption: No
Furnace exemption: No
Used oil fuel burner: No
Used oil processor: No
User oil refiner: No
Used oil fuel marketer to burner: No
Used oil Specification marketer: No
Used oil transfer facility: No
Used oil transporter: No

Historical Generators:
Date form received by agency: 2002-01-29 00:00:00.0
Site name: MARINE CORPS AIR STATION, EL TORO
Classification: Large Quantity Generator

Date form received by agency: 2000-10-12 00:00:00.0
Site name: MCAS EL TORO
Classification: Large Quantity Generator

Date form received by agency: 1999-04-15 00:00:00.0
Site name: MCAS EL TORO
Classification: Large Quantity Generator

Date form received by agency: 1996-09-01 00:00:00.0
Site name: USMC AIR STATION EL TORO
Classification: Large Quantity Generator

Date form received by agency: 1996-01-31 00:00:00.0
Site name: USMC MCAS EL TORO
Classification: Large Quantity Generator

USMC AIR STATION EL TORO (Continued) **1000417911**

Date form received by agency: 1994-03-30 00:00:00.0
Site name: USMC MCAS EL TORO
Classification: Large Quantity Generator

Date form received by agency: 1993-10-26 00:00:00.0
Site name: USMC AIR STATION EL TORO
Classification: Large Quantity Generator

Date form received by agency: 1992-02-29 00:00:00.0
Site name: MCAS EL TORO FMD 1JG B.368
Classification: Large Quantity Generator

Hazardous Waste Summary:

. Waste code: D040
. Waste name: TRICHLORETHYLENE

Corrective Action Summary:
Event date: 1986-10-01 00:00:00.0
Event: LEAD AGENCY DETERMINATION

Event date: 1986-10-01 00:00:00.0
Event: PA OR CERCLA INSPECTION

Event date: 1987-06-01 00:00:00.0
Event: PA OR CERCLA INSPECTION

Event date: 1990-10-24 00:00:00.0
Event: CMS IMPOSITION

Event date: 1990-10-24 00:00:00.0
Event: INVESTIGATION IMPOSITION

Event date: 1991-04-20 00:00:00.0
Event: CA PRIORITIZATION-MEDIUM CA PRIORITY

Event date: 1996-01-01 00:00:00.0
Event: REFERRED TO A NON-RCRA AUTHORITY-REFERRED TO CERCLA

Event date: 1996-05-01 00:00:00.0
Event: DETERMINATION OF NEED FOR AN INVESTIGATION-INVESTIGATION IS NECESSARY

Event date: 1996-05-01 00:00:00.0
Event: RFA COMPLETED-ASSESSMENT WAS A RFA

Event date: 1996-05-01 00:00:00.0
Event: RFA COMPLETED

Event date: 1997-01-23 00:00:00.0
Event: INVESTIGATION COMPLETE

Event date: 1997-01-23 00:00:00.0
Event: CMS COMPLETE

Event date: 1997-01-23 00:00:00.0
Event: CMS WORKPLAN APPROVED

USMC AIR STATION EL TORO (Continued) **1000417911**

Event date: 1997-01-23 00:00:00.0
Event: INVESTIGATION WORKPLAN APPROVED

Event date: 1997-09-30 00:00:00.0
Event: REMEDY DECISION

Event date: 1997-09-30 00:00:00.0
Event: REMEDY DECISION

Event date: 1998-06-17 00:00:00.0
Event: RELEASE TO GW CONTROLLED DETERMINATION-FACILITY DOES NOT MEET DEFINITION

Event date: 1998-06-17 00:00:00.0
Event: HUMAN EXPOSURES CONTROLLED DETERMINATION-FACILITY DOES NOT MEET DEFINITION

Event date: 1998-06-17 00:00:00.0
Event: STABILIZATION MEASURES EVALUATION-FACILITY IS AMENABLE TO STABILIZATION

Event date: 1998-06-17 00:00:00.0
Event: HUMAN EXPOSURES CONTROLLED DETERMINATION-FACILITY DOES NOT MEET DEFINITION

Event date: 1998-06-17 00:00:00.0
Event: REFERRED TO A NON-RCRA AUTHORITY

Event date: 1998-06-17 00:00:00.0
Event: RELEASE TO GW CONTROLLED DETERMINATION-FACILITY DOES NOT MEET DEFINITION

Event date: 2004-07-23 00:00:00.0
Event: CA PROCESS IS TERMINATED-REMEDIAL ACTIVITIES COMPLETE

Event date: 2004-07-23 00:00:00.0
Event: CA PROCESS IS TERMINATED

Event date: 2005-08-29 00:00:00.0
Event: CA PROCESS IS TERMINATED

Facility Has Received Notices of Violations:
Regulation violated: FR - 264.170-177.I
Area of violation: TSD - General
Date violation determined: 1997-05-20 00:00:00.0
Date achieved compliance: 1998-01-14 00:00:00.0
Violation lead agency: State
Enforcement action: COMPLIANCE EVALUATION INSPECTION ON-SITE
Enforcement action date: 1997-05-20 00:00:00.0
Enf. disposition status: Not reported
Enf. disp. status date: Not reported
Enforcement lead agency: State
Proposed penalty amount: Not reported
Final penalty amount: Not reported
Paid penalty amount: Not reported

Regulation violated: FR - 262.30-34.C

USMC AIR STATION EL TORO (Continued) **1000417911**

Area of violation: Generators - General
Date violation determined: 1997-05-20 00:00:00.0
Date achieved compliance: 1998-01-14 00:00:00.0
Violation lead agency: State
Enforcement action: COMPLIANCE EVALUATION INSPECTION ON-SITE
Enforcement action date: 1997-05-20 00:00:00.0
Enf. disposition status: Not reported
Enf. disp. status date: Not reported
Enforcement lead agency: State
Proposed penalty amount: Not reported
Final penalty amount: Not reported
Paid penalty amount: Not reported

Regulation violated: FR - 262.50-60
Area of violation: Generators - General
Date violation determined: 1997-05-20 00:00:00.0
Date achieved compliance: 1998-01-14 00:00:00.0
Violation lead agency: State
Enforcement action: COMPLIANCE EVALUATION INSPECTION ON-SITE
Enforcement action date: 1997-05-20 00:00:00.0
Enf. disposition status: Not reported
Enf. disp. status date: Not reported
Enforcement lead agency: State
Proposed penalty amount: Not reported
Final penalty amount: Not reported
Paid penalty amount: Not reported

Regulation violated: FR - 264.10-18.B
Area of violation: TSD - General
Date violation determined: 1997-05-20 00:00:00.0
Date achieved compliance: 1998-01-14 00:00:00.0
Violation lead agency: State
Enforcement action: COMPLIANCE EVALUATION INSPECTION ON-SITE
Enforcement action date: 1997-05-20 00:00:00.0
Enf. disposition status: Not reported
Enf. disp. status date: Not reported
Enforcement lead agency: State
Proposed penalty amount: Not reported
Final penalty amount: Not reported
Paid penalty amount: Not reported

Regulation violated: F - 262.20-23.B
Area of violation: Generators - General
Date violation determined: 1996-03-27 00:00:00.0
Date achieved compliance: 1996-09-27 00:00:00.0
Violation lead agency: State
Enforcement action: COMPLIANCE EVALUATION INSPECTION ON-SITE
Enforcement action date: 1996-03-27 00:00:00.0
Enf. disposition status: Not reported
Enf. disp. status date: Not reported
Enforcement lead agency: State
Proposed penalty amount: Not reported
Final penalty amount: Not reported
Paid penalty amount: Not reported

Regulation violated: F - 261.5
Area of violation: Generators - General

USMC AIR STATION EL TORO (Continued) **1000417911**

Date violation determined: 1996-03-27 00:00:00.0
Date achieved compliance: 1996-09-27 00:00:00.0
Violation lead agency: State
Enforcement action: COMPLIANCE EVALUATION INSPECTION ON-SITE
Enforcement action date: 1996-03-27 00:00:00.0
Enf. disposition status: Not reported
Enf. disp. status date: Not reported
Enforcement lead agency: State
Proposed penalty amount: Not reported
Final penalty amount: Not reported
Paid penalty amount: Not reported

Regulation violated: F - 262.40-43.D
Area of violation: Generators - General
Date violation determined: 1996-03-27 00:00:00.0
Date achieved compliance: 1996-09-27 00:00:00.0
Violation lead agency: State
Enforcement action: COMPLIANCE EVALUATION INSPECTION ON-SITE
Enforcement action date: 1996-03-27 00:00:00.0
Enf. disposition status: Not reported
Enf. disp. status date: Not reported
Enforcement lead agency: State
Proposed penalty amount: Not reported
Final penalty amount: Not reported
Paid penalty amount: Not reported

Regulation violated: F - 262.50-60
Area of violation: Generators - General
Date violation determined: 1996-03-27 00:00:00.0
Date achieved compliance: 1996-09-27 00:00:00.0
Violation lead agency: State
Enforcement action: COMPLIANCE EVALUATION INSPECTION ON-SITE
Enforcement action date: 1996-03-27 00:00:00.0
Enf. disposition status: Not reported
Enf. disp. status date: Not reported
Enforcement lead agency: State
Proposed penalty amount: Not reported
Final penalty amount: Not reported
Paid penalty amount: Not reported

Regulation violated: F - 262.30-34.C
Area of violation: Generators - General
Date violation determined: 1996-03-26 00:00:00.0
Date achieved compliance: 1996-09-27 00:00:00.0
Violation lead agency: State
Enforcement action: COMPLIANCE EVALUATION INSPECTION ON-SITE
Enforcement action date: 1996-03-27 00:00:00.0
Enf. disposition status: Not reported
Enf. disp. status date: Not reported
Enforcement lead agency: State
Proposed penalty amount: Not reported
Final penalty amount: Not reported
Paid penalty amount: Not reported

Regulation violated: FR - 264.50-56.D
Area of violation: TSD - General
Date violation determined: 1995-04-19 00:00:00.0

USMC AIR STATION EL TORO (Continued) **1000417911**

Date achieved compliance: 1995-05-01 00:00:00.0
Violation lead agency: State
Enforcement action: COMPLIANCE EVALUATION INSPECTION ON-SITE
Enforcement action date: 1995-04-19 00:00:00.0
Enf. disposition status: Not reported
Enf. disp. status date: Not reported
Enforcement lead agency: State
Proposed penalty amount: Not reported
Final penalty amount: Not reported
Paid penalty amount: Not reported

Regulation violated: FR - 264.10-18.B
Area of violation: TSD - General
Date violation determined: 1995-04-19 00:00:00.0
Date achieved compliance: 1995-05-01 00:00:00.0
Violation lead agency: State
Enforcement action: COMPLIANCE EVALUATION INSPECTION ON-SITE
Enforcement action date: 1995-04-19 00:00:00.0
Enf. disposition status: Not reported
Enf. disp. status date: Not reported
Enforcement lead agency: State
Proposed penalty amount: Not reported
Final penalty amount: Not reported
Paid penalty amount: Not reported

Regulation violated: FR - 264.170-177.I
Area of violation: TSD - General
Date violation determined: 1995-04-19 00:00:00.0
Date achieved compliance: 1995-05-01 00:00:00.0
Violation lead agency: State
Enforcement action: COMPLIANCE EVALUATION INSPECTION ON-SITE
Enforcement action date: 1995-04-19 00:00:00.0
Enf. disposition status: Not reported
Enf. disp. status date: Not reported
Enforcement lead agency: State
Proposed penalty amount: Not reported
Final penalty amount: Not reported
Paid penalty amount: Not reported

Regulation violated: FR - 264.30-37.C
Area of violation: TSD - General
Date violation determined: 1995-04-19 00:00:00.0
Date achieved compliance: 1995-05-01 00:00:00.0
Violation lead agency: State
Enforcement action: COMPLIANCE EVALUATION INSPECTION ON-SITE
Enforcement action date: 1995-04-19 00:00:00.0
Enf. disposition status: Not reported
Enf. disp. status date: Not reported
Enforcement lead agency: State
Proposed penalty amount: Not reported
Final penalty amount: Not reported
Paid penalty amount: Not reported

Regulation violated: FR - 264.30-37.C
Area of violation: TSD - General
Date violation determined: 1993-12-28 00:00:00.0
Date achieved compliance: 1994-01-17 00:00:00.0

USMC AIR STATION EL TORO (Continued) **1000417911**

Violation lead agency: State
Enforcement action: COMPLIANCE EVALUATION INSPECTION ON-SITE
Enforcement action date: 1993-12-28 00:00:00.0
Enf. disposition status: Not reported
Enf. disp. status date: Not reported
Enforcement lead agency: State
Proposed penalty amount: Not reported
Final penalty amount: Not reported
Paid penalty amount: Not reported

Regulation violated: FR - 268 ALL
Area of violation: LDR - General
Date violation determined: 1992-12-09 00:00:00.0
Date achieved compliance: 1994-09-26 00:00:00.0
Violation lead agency: State
Enforcement action: COMPLIANCE EVALUATION INSPECTION ON-SITE
Enforcement action date: 1993-03-10 00:00:00.0
Enf. disposition status: Not reported
Enf. disp. status date: Not reported
Enforcement lead agency: State
Proposed penalty amount: 80500
Final penalty amount: Not reported
Paid penalty amount: Not reported

Regulation violated: FR - 262.40-43.D
Area of violation: Generators - General
Date violation determined: 1992-12-09 00:00:00.0
Date achieved compliance: 1994-09-26 00:00:00.0
Violation lead agency: State
Enforcement action: COMPLIANCE EVALUATION INSPECTION ON-SITE
Enforcement action date: 1993-03-10 00:00:00.0
Enf. disposition status: Not reported
Enf. disp. status date: Not reported
Enforcement lead agency: State
Proposed penalty amount: 80500
Final penalty amount: Not reported
Paid penalty amount: Not reported

Regulation violated: FR - 262.40-43.D
Area of violation: Generators - General
Date violation determined: 1992-12-09 00:00:00.0
Date achieved compliance: 1994-09-26 00:00:00.0
Violation lead agency: State
Enforcement action: COMPLIANCE EVALUATION INSPECTION ON-SITE
Enforcement action date: 1992-12-09 00:00:00.0
Enf. disposition status: Not reported
Enf. disp. status date: Not reported
Enforcement lead agency: State
Proposed penalty amount: Not reported
Final penalty amount: Not reported
Paid penalty amount: Not reported

Regulation violated: FR - 264.30-37.C
Area of violation: TSD - General
Date violation determined: 1992-12-09 00:00:00.0
Date achieved compliance: 1994-09-26 00:00:00.0
Violation lead agency: State

USMC AIR STATION EL TORO (Continued) **1000417911**

Enforcement action: COMPLIANCE EVALUATION INSPECTION ON-SITE
Enforcement action date: 1993-03-10 00:00:00.0
Enf. disposition status: Not reported
Enf. disp. status date: Not reported
Enforcement lead agency: State
Proposed penalty amount: 80500
Final penalty amount: Not reported
Paid penalty amount: Not reported

Regulation violated: FR - 270
Area of violation: TSD - General
Date violation determined: 1992-12-09 00:00:00.0
Date achieved compliance: 1994-09-26 00:00:00.0
Violation lead agency: State
Enforcement action: COMPLIANCE EVALUATION INSPECTION ON-SITE
Enforcement action date: 1993-03-10 00:00:00.0
Enf. disposition status: Not reported
Enf. disp. status date: Not reported
Enforcement lead agency: State
Proposed penalty amount: 80500
Final penalty amount: Not reported
Paid penalty amount: Not reported

Regulation violated: FR - 270
Area of violation: TSD - General
Date violation determined: 1992-12-09 00:00:00.0
Date achieved compliance: 1994-09-26 00:00:00.0
Violation lead agency: State
Enforcement action: COMPLIANCE EVALUATION INSPECTION ON-SITE
Enforcement action date: 1992-12-09 00:00:00.0
Enf. disposition status: Not reported
Enf. disp. status date: Not reported
Enforcement lead agency: State
Proposed penalty amount: Not reported
Final penalty amount: Not reported
Paid penalty amount: Not reported

Regulation violated: FR - 264.10-18.B
Area of violation: TSD - General
Date violation determined: 1992-12-09 00:00:00.0
Date achieved compliance: 1994-09-26 00:00:00.0
Violation lead agency: State
Enforcement action: COMPLIANCE EVALUATION INSPECTION ON-SITE
Enforcement action date: 1993-03-10 00:00:00.0
Enf. disposition status: Not reported
Enf. disp. status date: Not reported
Enforcement lead agency: State
Proposed penalty amount: 80500
Final penalty amount: Not reported
Paid penalty amount: Not reported

Regulation violated: FR - 264.30-37.C
Area of violation: TSD - General
Date violation determined: 1992-12-09 00:00:00.0
Date achieved compliance: 1994-09-26 00:00:00.0
Violation lead agency: State
Enforcement action: COMPLIANCE EVALUATION INSPECTION ON-SITE

USMC AIR STATION EL TORO (Continued) **1000417911**

Enforcement action date: 1993-04-26 00:00:00.0
Enf. disposition status: Not reported
Enf. disp. status date: Not reported
Enforcement lead agency: State
Proposed penalty amount: Not reported
Final penalty amount: 42000
Paid penalty amount: 42000

Regulation violated: FR - 262.40-43.D
Area of violation: Generators - General
Date violation determined: 1992-12-09 00:00:00.0
Date achieved compliance: 1994-09-26 00:00:00.0
Violation lead agency: State
Enforcement action: COMPLIANCE EVALUATION INSPECTION ON-SITE
Enforcement action date: 1993-04-26 00:00:00.0
Enf. disposition status: Not reported
Enf. disp. status date: Not reported
Enforcement lead agency: State
Proposed penalty amount: Not reported
Final penalty amount: 42000
Paid penalty amount: 42000

Regulation violated: FR - 264.10-18.B
Area of violation: TSD - General
Date violation determined: 1992-12-09 00:00:00.0
Date achieved compliance: 1994-09-26 00:00:00.0
Violation lead agency: State
Enforcement action: COMPLIANCE EVALUATION INSPECTION ON-SITE
Enforcement action date: 1993-04-26 00:00:00.0
Enf. disposition status: Not reported
Enf. disp. status date: Not reported
Enforcement lead agency: State
Proposed penalty amount: Not reported
Final penalty amount: 42000
Paid penalty amount: 42000

Regulation violated: FR - 264.10-18.B
Area of violation: TSD - General
Date violation determined: 1992-12-09 00:00:00.0
Date achieved compliance: 1994-09-26 00:00:00.0
Violation lead agency: State
Enforcement action: COMPLIANCE EVALUATION INSPECTION ON-SITE
Enforcement action date: 1992-12-09 00:00:00.0
Enf. disposition status: Not reported
Enf. disp. status date: Not reported
Enforcement lead agency: State
Proposed penalty amount: Not reported
Final penalty amount: Not reported
Paid penalty amount: Not reported

Regulation violated: FR - 268 ALL
Area of violation: LDR - General
Date violation determined: 1992-12-09 00:00:00.0
Date achieved compliance: 1994-09-26 00:00:00.0
Violation lead agency: State
Enforcement action: COMPLIANCE EVALUATION INSPECTION ON-SITE
Enforcement action date: 1992-12-09 00:00:00.0

USMC AIR STATION EL TORO (Continued) **1000417911**

Enf. disposition status: Not reported
Enf. disp. status date: Not reported
Enforcement lead agency: State
Proposed penalty amount: Not reported
Final penalty amount: Not reported
Paid penalty amount: Not reported

Regulation violated: FR - 268 ALL
Area of violation: LDR - General
Date violation determined: 1992-12-09 00:00:00.0
Date achieved compliance: 1994-09-26 00:00:00.0
Violation lead agency: State
Enforcement action: COMPLIANCE EVALUATION INSPECTION ON-SITE
Enforcement action date: 1993-04-26 00:00:00.0
Enf. disposition status: Not reported
Enf. disp. status date: Not reported
Enforcement lead agency: State
Proposed penalty amount: Not reported
Final penalty amount: 42000
Paid penalty amount: 42000

Regulation violated: FR - 270
Area of violation: TSD - General
Date violation determined: 1992-12-09 00:00:00.0
Date achieved compliance: 1994-09-26 00:00:00.0
Violation lead agency: State
Enforcement action: COMPLIANCE EVALUATION INSPECTION ON-SITE
Enforcement action date: 1993-04-26 00:00:00.0
Enf. disposition status: Not reported
Enf. disp. status date: Not reported
Enforcement lead agency: State
Proposed penalty amount: Not reported
Final penalty amount: 42000
Paid penalty amount: 42000

Regulation violated: FR - 264.30-37.C
Area of violation: TSD - General
Date violation determined: 1992-12-09 00:00:00.0
Date achieved compliance: 1994-09-26 00:00:00.0
Violation lead agency: State
Enforcement action: COMPLIANCE EVALUATION INSPECTION ON-SITE
Enforcement action date: 1992-12-09 00:00:00.0
Enf. disposition status: Not reported
Enf. disp. status date: Not reported
Enforcement lead agency: State
Proposed penalty amount: Not reported
Final penalty amount: Not reported
Paid penalty amount: Not reported

Regulation violated: FR - 264.70-77.E
Area of violation: TSD - General
Date violation determined: 1992-12-09 00:00:00.0
Date achieved compliance: 1994-09-26 00:00:00.0
Violation lead agency: State
Enforcement action: COMPLIANCE EVALUATION INSPECTION ON-SITE
Enforcement action date: 1992-12-09 00:00:00.0
Enf. disposition status: Not reported

USMC AIR STATION EL TORO (Continued) **1000417911**

Enf. disp. status date: Not reported
Enforcement lead agency: State
Proposed penalty amount: Not reported
Final penalty amount: Not reported
Paid penalty amount: Not reported

Regulation violated: FR - 264.70-77.E
Area of violation: TSD - General
Date violation determined: 1992-12-09 00:00:00.0
Date achieved compliance: 1994-09-26 00:00:00.0
Violation lead agency: State
Enforcement action: COMPLIANCE EVALUATION INSPECTION ON-SITE
Enforcement action date: 1993-03-10 00:00:00.0
Enf. disposition status: Not reported
Enf. disp. status date: Not reported
Enforcement lead agency: State
Proposed penalty amount: 80500
Final penalty amount: Not reported
Paid penalty amount: Not reported

Regulation violated: FR - 264.70-77.E
Area of violation: TSD - General
Date violation determined: 1992-12-09 00:00:00.0
Date achieved compliance: 1994-09-26 00:00:00.0
Violation lead agency: State
Enforcement action: COMPLIANCE EVALUATION INSPECTION ON-SITE
Enforcement action date: 1993-04-26 00:00:00.0
Enf. disposition status: Not reported
Enf. disp. status date: Not reported
Enforcement lead agency: State
Proposed penalty amount: Not reported
Final penalty amount: 42000
Paid penalty amount: 42000

Regulation violated: FR - 270
Area of violation: TSD - General
Date violation determined: 1992-10-05 00:00:00.0
Date achieved compliance: 1992-12-09 00:00:00.0
Violation lead agency: EPA
Enforcement action: COMPLIANCE EVALUATION INSPECTION ON-SITE
Enforcement action date: 1992-10-09 00:00:00.0
Enf. disposition status: Not reported
Enf. disp. status date: Not reported
Enforcement lead agency: EPA
Proposed penalty amount: Not reported
Final penalty amount: Not reported
Paid penalty amount: Not reported

Regulation violated: FR - 264.170-177.I
Area of violation: TSD - General
Date violation determined: 1992-10-05 00:00:00.0
Date achieved compliance: 1992-12-09 00:00:00.0
Violation lead agency: EPA
Enforcement action: COMPLIANCE EVALUATION INSPECTION ON-SITE
Enforcement action date: 1992-10-09 00:00:00.0
Enf. disposition status: Not reported
Enf. disp. status date: Not reported

USMC AIR STATION EL TORO (Continued) **1000417911**

Enforcement lead agency: EPA
Proposed penalty amount: Not reported
Final penalty amount: Not reported
Paid penalty amount: Not reported

Regulation violated: FR - 262.40-43.D
Area of violation: Generators - General
Date violation determined: 1991-09-30 00:00:00.0
Date achieved compliance: 1991-11-25 00:00:00.0
Violation lead agency: EPA
Enforcement action: COMPLIANCE EVALUATION INSPECTION ON-SITE
Enforcement action date: 1991-10-21 00:00:00.0
Enf. disposition status: Not reported
Enf. disp. status date: Not reported
Enforcement lead agency: EPA
Proposed penalty amount: Not reported
Final penalty amount: Not reported
Paid penalty amount: Not reported

Regulation violated: FR - 264.170-177.I
Area of violation: TSD - General
Date violation determined: 1991-09-30 00:00:00.0
Date achieved compliance: 1991-11-25 00:00:00.0
Violation lead agency: EPA
Enforcement action: COMPLIANCE EVALUATION INSPECTION ON-SITE
Enforcement action date: 1991-10-21 00:00:00.0
Enf. disposition status: Not reported
Enf. disp. status date: Not reported
Enforcement lead agency: EPA
Proposed penalty amount: Not reported
Final penalty amount: Not reported
Paid penalty amount: Not reported

Regulation violated: FR - 264.30-37.C
Area of violation: TSD - General
Date violation determined: 1991-09-30 00:00:00.0
Date achieved compliance: 1991-11-25 00:00:00.0
Violation lead agency: EPA
Enforcement action: COMPLIANCE EVALUATION INSPECTION ON-SITE
Enforcement action date: 1991-10-21 00:00:00.0
Enf. disposition status: Not reported
Enf. disp. status date: Not reported
Enforcement lead agency: EPA
Proposed penalty amount: Not reported
Final penalty amount: Not reported
Paid penalty amount: Not reported

Regulation violated: FR - 262.50-60
Area of violation: Generators - General
Date violation determined: 1991-09-30 00:00:00.0
Date achieved compliance: 1991-11-25 00:00:00.0
Violation lead agency: EPA
Enforcement action: COMPLIANCE EVALUATION INSPECTION ON-SITE
Enforcement action date: 1991-10-21 00:00:00.0
Enf. disposition status: Not reported
Enf. disp. status date: Not reported
Enforcement lead agency: EPA

USMC AIR STATION EL TORO (Continued) **1000417911**

Proposed penalty amount: Not reported
Final penalty amount: Not reported
Paid penalty amount: Not reported

Regulation violated: FR - 262.20-23.B
Area of violation: Generators - General
Date violation determined: 1991-09-30 00:00:00.0
Date achieved compliance: 1991-11-25 00:00:00.0
Violation lead agency: EPA
Enforcement action: COMPLIANCE EVALUATION INSPECTION ON-SITE
Enforcement action date: 1991-10-21 00:00:00.0
Enf. disposition status: Not reported
Enf. disp. status date: Not reported
Enforcement lead agency: EPA
Proposed penalty amount: Not reported
Final penalty amount: Not reported
Paid penalty amount: Not reported

Regulation violated: FR - 264.10-18.B
Area of violation: TSD - General
Date violation determined: 1991-09-30 00:00:00.0
Date achieved compliance: 1991-11-25 00:00:00.0
Violation lead agency: EPA
Enforcement action: COMPLIANCE EVALUATION INSPECTION ON-SITE
Enforcement action date: 1991-10-21 00:00:00.0
Enf. disposition status: Not reported
Enf. disp. status date: Not reported
Enforcement lead agency: EPA
Proposed penalty amount: Not reported
Final penalty amount: Not reported
Paid penalty amount: Not reported

Regulation violated: FR - 270
Area of violation: TSD - General
Date violation determined: 1991-09-30 00:00:00.0
Date achieved compliance: 1991-11-25 00:00:00.0
Violation lead agency: EPA
Enforcement action: COMPLIANCE EVALUATION INSPECTION ON-SITE
Enforcement action date: 1991-10-21 00:00:00.0
Enf. disposition status: Not reported
Enf. disp. status date: Not reported
Enforcement lead agency: EPA
Proposed penalty amount: Not reported
Final penalty amount: Not reported
Paid penalty amount: Not reported

Regulation violated: FR - 262.30-34.C
Area of violation: Generators - General
Date violation determined: 1991-09-30 00:00:00.0
Date achieved compliance: 1991-11-25 00:00:00.0
Violation lead agency: EPA
Enforcement action: COMPLIANCE EVALUATION INSPECTION ON-SITE
Enforcement action date: 1991-10-21 00:00:00.0
Enf. disposition status: Not reported
Enf. disp. status date: Not reported
Enforcement lead agency: EPA
Proposed penalty amount: Not reported

USMC AIR STATION EL TORO (Continued) **1000417911**

Final penalty amount: Not reported
Paid penalty amount: Not reported

Regulation violated: FR - 270
Area of violation: TSD - General
Date violation determined: 1990-06-13 00:00:00.0
Date achieved compliance: 1991-11-25 00:00:00.0
Violation lead agency: EPA
Enforcement action: COMPLIANCE EVALUATION INSPECTION ON-SITE
Enforcement action date: 1990-08-06 00:00:00.0
Enf. disposition status: Not reported
Enf. disp. status date: Not reported
Enforcement lead agency: EPA
Proposed penalty amount: Not reported
Final penalty amount: Not reported
Paid penalty amount: Not reported

Regulation violated: FR - 270
Area of violation: TSD - General
Date violation determined: 1990-06-13 00:00:00.0
Date achieved compliance: 1991-11-25 00:00:00.0
Violation lead agency: EPA
Enforcement action: COMPLIANCE EVALUATION INSPECTION ON-SITE
Enforcement action date: 1990-09-28 00:00:00.0
Enf. disposition status: Not reported
Enf. disp. status date: Not reported
Enforcement lead agency: EPA
Proposed penalty amount: Not reported
Final penalty amount: Not reported
Paid penalty amount: Not reported

Regulation violated: FR - 270
Area of violation: TSD - General
Date violation determined: 1989-07-11 00:00:00.0
Date achieved compliance: 1991-11-25 00:00:00.0
Violation lead agency: EPA
Enforcement action: COMPLIANCE EVALUATION INSPECTION ON-SITE
Enforcement action date: 1990-09-28 00:00:00.0
Enf. disposition status: Not reported
Enf. disp. status date: Not reported
Enforcement lead agency: EPA
Proposed penalty amount: Not reported
Final penalty amount: Not reported
Paid penalty amount: Not reported

Regulation violated: FR - 264.110-120.G
Area of violation: TSD - Closure/Post-Closure
Date violation determined: 1989-07-11 00:00:00.0
Date achieved compliance: 1990-06-13 00:00:00.0
Violation lead agency: EPA
Enforcement action: COMPLIANCE EVALUATION INSPECTION ON-SITE
Enforcement action date: Not reported
Enf. disposition status: Not reported
Enf. disp. status date: Not reported
Enforcement lead agency: Not reported
Proposed penalty amount: Not reported
Final penalty amount: Not reported

USMC AIR STATION EL TORO (Continued) **1000417911**

Paid penalty amount: Not reported

Regulation violated: FR - 268 ALL
Area of violation: LDR - General
Date violation determined: 1989-07-11 00:00:00.0
Date achieved compliance: 1990-06-13 00:00:00.0
Violation lead agency: EPA
Enforcement action: COMPLIANCE EVALUATION INSPECTION ON-SITE
Enforcement action date: 1990-09-28 00:00:00.0
Enf. disposition status: Not reported
Enf. disp. status date: Not reported
Enforcement lead agency: EPA
Proposed penalty amount: Not reported
Final penalty amount: Not reported
Paid penalty amount: Not reported

Regulation violated: FR - 264.110-120.G
Area of violation: TSD - Closure/Post-Closure
Date violation determined: 1989-07-11 00:00:00.0
Date achieved compliance: 1990-06-13 00:00:00.0
Violation lead agency: EPA
Enforcement action: COMPLIANCE EVALUATION INSPECTION ON-SITE
Enforcement action date: 1990-09-28 00:00:00.0
Enf. disposition status: Not reported
Enf. disp. status date: Not reported
Enforcement lead agency: EPA
Proposed penalty amount: Not reported
Final penalty amount: Not reported
Paid penalty amount: Not reported

Regulation violated: FR - 268.7
Area of violation: LDR - General
Date violation determined: 1989-07-11 00:00:00.0
Date achieved compliance: 1990-06-13 00:00:00.0
Violation lead agency: EPA
Enforcement action: COMPLIANCE EVALUATION INSPECTION ON-SITE
Enforcement action date: Not reported
Enf. disposition status: Not reported
Enf. disp. status date: Not reported
Enforcement lead agency: Not reported
Proposed penalty amount: Not reported
Final penalty amount: Not reported
Paid penalty amount: Not reported

Regulation violated: FR - 264.110-120.G
Area of violation: TSD - Closure/Post-Closure
Date violation determined: 1989-07-11 00:00:00.0
Date achieved compliance: 1990-06-13 00:00:00.0
Violation lead agency: EPA
Enforcement action: COMPLIANCE EVALUATION INSPECTION ON-SITE
Enforcement action date: 1989-08-17 00:00:00.0
Enf. disposition status: Not reported
Enf. disp. status date: Not reported
Enforcement lead agency: EPA
Proposed penalty amount: Not reported
Final penalty amount: Not reported
Paid penalty amount: Not reported

USMC AIR STATION EL TORO (Continued) **1000417911**

Regulation violated: FR - 268 ALL
Area of violation: LDR - General
Date violation determined: 1989-07-11 00:00:00.0
Date achieved compliance: 1990-06-13 00:00:00.0
Violation lead agency: EPA
Enforcement action: COMPLIANCE EVALUATION INSPECTION ON-SITE
Enforcement action date: 1989-08-17 00:00:00.0
Enf. disposition status: Not reported
Enf. disp. status date: Not reported
Enforcement lead agency: EPA
Proposed penalty amount: Not reported
Final penalty amount: Not reported
Paid penalty amount: Not reported

Regulation violated: FR - 270
Area of violation: TSD - General
Date violation determined: 1989-07-11 00:00:00.0
Date achieved compliance: 1991-11-25 00:00:00.0
Violation lead agency: EPA
Enforcement action: COMPLIANCE EVALUATION INSPECTION ON-SITE
Enforcement action date: 1990-08-06 00:00:00.0
Enf. disposition status: Not reported
Enf. disp. status date: Not reported
Enforcement lead agency: EPA
Proposed penalty amount: Not reported
Final penalty amount: Not reported
Paid penalty amount: Not reported

Regulation violated: FR - 268.7
Area of violation: LDR - General
Date violation determined: 1989-07-11 00:00:00.0
Date achieved compliance: 1990-06-13 00:00:00.0
Violation lead agency: EPA
Enforcement action: COMPLIANCE EVALUATION INSPECTION ON-SITE
Enforcement action date: 1989-08-17 00:00:00.0
Enf. disposition status: Not reported
Enf. disp. status date: Not reported
Enforcement lead agency: EPA
Proposed penalty amount: Not reported
Final penalty amount: Not reported
Paid penalty amount: Not reported

Regulation violated: FR - 264.110-120.G
Area of violation: TSD - Closure/Post-Closure
Date violation determined: 1989-07-11 00:00:00.0
Date achieved compliance: 1990-06-13 00:00:00.0
Violation lead agency: EPA
Enforcement action: COMPLIANCE EVALUATION INSPECTION ON-SITE
Enforcement action date: 1990-08-06 00:00:00.0
Enf. disposition status: Not reported
Enf. disp. status date: Not reported
Enforcement lead agency: EPA
Proposed penalty amount: Not reported
Final penalty amount: Not reported
Paid penalty amount: Not reported

Regulation violated: FR - 270

USMC AIR STATION EL TORO (Continued) **1000417911**

Area of violation: TSD - General
Date violation determined: 1989-07-11 00:00:00.0
Date achieved compliance: 1991-11-25 00:00:00.0
Violation lead agency: EPA
Enforcement action: COMPLIANCE EVALUATION INSPECTION ON-SITE
Enforcement action date: 1989-08-17 00:00:00.0
Enf. disposition status: Not reported
Enf. disp. status date: Not reported
Enforcement lead agency: EPA
Proposed penalty amount: Not reported
Final penalty amount: Not reported
Paid penalty amount: Not reported

Regulation violated: FR - 270
Area of violation: TSD - General
Date violation determined: 1989-07-11 00:00:00.0
Date achieved compliance: 1991-11-25 00:00:00.0
Violation lead agency: EPA
Enforcement action: COMPLIANCE EVALUATION INSPECTION ON-SITE
Enforcement action date: Not reported
Enf. disposition status: Not reported
Enf. disp. status date: Not reported
Enforcement lead agency: Not reported
Proposed penalty amount: Not reported
Final penalty amount: Not reported
Paid penalty amount: Not reported

Regulation violated: FR - 268.7
Area of violation: LDR - General
Date violation determined: 1989-07-11 00:00:00.0
Date achieved compliance: 1990-06-13 00:00:00.0
Violation lead agency: EPA
Enforcement action: COMPLIANCE EVALUATION INSPECTION ON-SITE
Enforcement action date: 1990-08-06 00:00:00.0
Enf. disposition status: Not reported
Enf. disp. status date: Not reported
Enforcement lead agency: EPA
Proposed penalty amount: Not reported
Final penalty amount: Not reported
Paid penalty amount: Not reported

Regulation violated: FR - 268 ALL
Area of violation: LDR - General
Date violation determined: 1989-07-11 00:00:00.0
Date achieved compliance: 1990-06-13 00:00:00.0
Violation lead agency: EPA
Enforcement action: COMPLIANCE EVALUATION INSPECTION ON-SITE
Enforcement action date: Not reported
Enf. disposition status: Not reported
Enf. disp. status date: Not reported
Enforcement lead agency: Not reported
Proposed penalty amount: Not reported
Final penalty amount: Not reported
Paid penalty amount: Not reported

Regulation violated: FR - 268 ALL
Area of violation: LDR - General

USMC AIR STATION EL TORO (Continued) **1000417911**

Date violation determined: 1989-07-11 00:00:00.0
Date achieved compliance: 1990-06-13 00:00:00.0
Violation lead agency: EPA
Enforcement action: COMPLIANCE EVALUATION INSPECTION ON-SITE
Enforcement action date: 1990-08-06 00:00:00.0
Enf. disposition status: Not reported
Enf. disp. status date: Not reported
Enforcement lead agency: EPA
Proposed penalty amount: Not reported
Final penalty amount: Not reported
Paid penalty amount: Not reported

Regulation violated: FR - 268.7
Area of violation: LDR - General
Date violation determined: 1989-07-11 00:00:00.0
Date achieved compliance: 1990-06-13 00:00:00.0
Violation lead agency: EPA
Enforcement action: COMPLIANCE EVALUATION INSPECTION ON-SITE
Enforcement action date: 1990-09-28 00:00:00.0
Enf. disposition status: Not reported
Enf. disp. status date: Not reported
Enforcement lead agency: EPA
Proposed penalty amount: Not reported
Final penalty amount: Not reported
Paid penalty amount: Not reported

Regulation violated: FR - 264.110-120.G
Area of violation: TSD - Closure/Post-Closure
Date violation determined: 1988-08-17 00:00:00.0
Date achieved compliance: 1989-07-11 00:00:00.0
Violation lead agency: EPA
Enforcement action: COMPLIANCE EVALUATION INSPECTION ON-SITE
Enforcement action date: Not reported
Enf. disposition status: Not reported
Enf. disp. status date: Not reported
Enforcement lead agency: Not reported
Proposed penalty amount: Not reported
Final penalty amount: Not reported
Paid penalty amount: Not reported

Regulation violated: FR - 270
Area of violation: TSD - General
Date violation determined: 1988-08-17 00:00:00.0
Date achieved compliance: 1989-07-11 00:00:00.0
Violation lead agency: EPA
Enforcement action: COMPLIANCE EVALUATION INSPECTION ON-SITE
Enforcement action date: Not reported
Enf. disposition status: Not reported
Enf. disp. status date: Not reported
Enforcement lead agency: Not reported
Proposed penalty amount: Not reported
Final penalty amount: Not reported
Paid penalty amount: Not reported

Regulation violated: FR - 270
Area of violation: TSD - General
Date violation determined: 1988-08-17 00:00:00.0

USMC AIR STATION EL TORO (Continued) **1000417911**

Date achieved compliance: 1989-07-11 00:00:00.0
Violation lead agency: EPA
Enforcement action: COMPLIANCE EVALUATION INSPECTION ON-SITE
Enforcement action date: 1990-09-28 00:00:00.0
Enf. disposition status: Not reported
Enf. disp. status date: Not reported
Enforcement lead agency: EPA
Proposed penalty amount: Not reported
Final penalty amount: Not reported
Paid penalty amount: Not reported

Regulation violated: FR - 264.110-120.G
Area of violation: TSD - Closure/Post-Closure
Date violation determined: 1988-08-17 00:00:00.0
Date achieved compliance: 1989-07-11 00:00:00.0
Violation lead agency: EPA
Enforcement action: COMPLIANCE EVALUATION INSPECTION ON-SITE
Enforcement action date: 1990-08-06 00:00:00.0
Enf. disposition status: Not reported
Enf. disp. status date: Not reported
Enforcement lead agency: EPA
Proposed penalty amount: Not reported
Final penalty amount: Not reported
Paid penalty amount: Not reported

Regulation violated: FR - 264.110-120.G
Area of violation: TSD - Closure/Post-Closure
Date violation determined: 1988-08-17 00:00:00.0
Date achieved compliance: 1989-07-11 00:00:00.0
Violation lead agency: EPA
Enforcement action: COMPLIANCE EVALUATION INSPECTION ON-SITE
Enforcement action date: 1988-11-17 00:00:00.0
Enf. disposition status: Not reported
Enf. disp. status date: Not reported
Enforcement lead agency: EPA
Proposed penalty amount: Not reported
Final penalty amount: Not reported
Paid penalty amount: Not reported

Regulation violated: FR - 264.110-120.G
Area of violation: TSD - Closure/Post-Closure
Date violation determined: 1988-08-17 00:00:00.0
Date achieved compliance: 1989-07-11 00:00:00.0
Violation lead agency: EPA
Enforcement action: COMPLIANCE EVALUATION INSPECTION ON-SITE
Enforcement action date: 1990-09-28 00:00:00.0
Enf. disposition status: Not reported
Enf. disp. status date: Not reported
Enforcement lead agency: EPA
Proposed penalty amount: Not reported
Final penalty amount: Not reported
Paid penalty amount: Not reported

Regulation violated: FR - 270
Area of violation: TSD - General
Date violation determined: 1988-08-17 00:00:00.0
Date achieved compliance: 1989-07-11 00:00:00.0

USMC AIR STATION EL TORO (Continued) **1000417911**

Violation lead agency: EPA
Enforcement action: COMPLIANCE EVALUATION INSPECTION ON-SITE
Enforcement action date: 1988-11-17 00:00:00.0
Enf. disposition status: Not reported
Enf. disp. status date: Not reported
Enforcement lead agency: EPA
Proposed penalty amount: Not reported
Final penalty amount: Not reported
Paid penalty amount: Not reported

Regulation violated: FR - 270
Area of violation: TSD - General
Date violation determined: 1988-08-17 00:00:00.0
Date achieved compliance: 1989-07-11 00:00:00.0
Violation lead agency: EPA
Enforcement action: COMPLIANCE EVALUATION INSPECTION ON-SITE
Enforcement action date: 1990-08-06 00:00:00.0
Enf. disposition status: Not reported
Enf. disp. status date: Not reported
Enforcement lead agency: EPA
Proposed penalty amount: Not reported
Final penalty amount: Not reported
Paid penalty amount: Not reported

Regulation violated: FR - 268.7
Area of violation: LDR - General
Date violation determined: 1987-03-05 00:00:00.0
Date achieved compliance: 1988-08-17 00:00:00.0
Violation lead agency: EPA
Enforcement action: COMPLIANCE EVALUATION INSPECTION ON-SITE
Enforcement action date: Not reported
Enf. disposition status: Not reported
Enf. disp. status date: Not reported
Enforcement lead agency: Not reported
Proposed penalty amount: Not reported
Final penalty amount: Not reported
Paid penalty amount: Not reported

Regulation violated: FR - 270
Area of violation: TSD - General
Date violation determined: 1987-03-05 00:00:00.0
Date achieved compliance: 1988-08-17 00:00:00.0
Violation lead agency: EPA
Enforcement action: COMPLIANCE EVALUATION INSPECTION ON-SITE
Enforcement action date: Not reported
Enf. disposition status: Not reported
Enf. disp. status date: Not reported
Enforcement lead agency: Not reported
Proposed penalty amount: Not reported
Final penalty amount: Not reported
Paid penalty amount: Not reported

Regulation violated: FR - 268 ALL
Area of violation: LDR - General
Date violation determined: 1987-03-05 00:00:00.0
Date achieved compliance: 1988-08-17 00:00:00.0
Violation lead agency: EPA

USMC AIR STATION EL TORO (Continued) **1000417911**

Enforcement action: COMPLIANCE EVALUATION INSPECTION ON-SITE
Enforcement action date: Not reported
Enf. disposition status: Not reported
Enf. disp. status date: Not reported
Enforcement lead agency: Not reported
Proposed penalty amount: Not reported
Final penalty amount: Not reported
Paid penalty amount: Not reported

Evaluation Action Summary:

Evaluation date: 1997-05-20 00:00:00.0
Evaluation: WRITTEN INFORMAL
Area of violation: Generators - General
Date achieved compliance: 1998-01-14 00:00:00.0
Evaluation lead agency: State

Evaluation date: 1997-05-20 00:00:00.0
Evaluation: WRITTEN INFORMAL
Area of violation: TSD - General
Date achieved compliance: 1998-01-14 00:00:00.0
Evaluation lead agency: State

Evaluation date: 1996-03-26 00:00:00.0
Evaluation: WRITTEN INFORMAL
Area of violation: Generators - General
Date achieved compliance: 1996-09-27 00:00:00.0
Evaluation lead agency: State

Evaluation date: 1995-03-30 00:00:00.0
Evaluation: WRITTEN INFORMAL
Area of violation: TSD - General
Date achieved compliance: 1995-05-01 00:00:00.0
Evaluation lead agency: State

Evaluation date: 1993-11-17 00:00:00.0
Evaluation: WRITTEN INFORMAL
Area of violation: TSD - General
Date achieved compliance: 1994-01-17 00:00:00.0
Evaluation lead agency: State

Evaluation date: 1992-10-26 00:00:00.0
Evaluation: INITIAL 3008(A) COMPLIANCE
Area of violation: Generators - General
Date achieved compliance: 1994-09-26 00:00:00.0
Evaluation lead agency: State

Evaluation date: 1992-10-26 00:00:00.0
Evaluation: WRITTEN INFORMAL
Area of violation: TSD - General
Date achieved compliance: 1994-09-26 00:00:00.0
Evaluation lead agency: State

Evaluation date: 1992-10-26 00:00:00.0
Evaluation: INITIAL 3008(A) COMPLIANCE
Area of violation: LDR - General
Date achieved compliance: 1994-09-26 00:00:00.0
Evaluation lead agency: State

USMC AIR STATION EL TORO (Continued) **1000417911**

Evaluation date: 1992-10-26 00:00:00.0
Evaluation: WRITTEN INFORMAL
Area of violation: LDR - General
Date achieved compliance: 1994-09-26 00:00:00.0
Evaluation lead agency: State

Evaluation date: 1992-10-26 00:00:00.0
Evaluation: FINAL 3008(A) COMPLIANCE ORDER
Area of violation: TSD - General
Date achieved compliance: 1994-09-26 00:00:00.0
Evaluation lead agency: State

Evaluation date: 1992-10-26 00:00:00.0
Evaluation: FINAL 3008(A) COMPLIANCE ORDER
Area of violation: Generators - General
Date achieved compliance: 1994-09-26 00:00:00.0
Evaluation lead agency: State

Evaluation date: 1992-10-26 00:00:00.0
Evaluation: FINAL 3008(A) COMPLIANCE ORDER
Area of violation: LDR - General
Date achieved compliance: 1994-09-26 00:00:00.0
Evaluation lead agency: State

Evaluation date: 1992-10-26 00:00:00.0
Evaluation: WRITTEN INFORMAL
Area of violation: Generators - General
Date achieved compliance: 1994-09-26 00:00:00.0
Evaluation lead agency: State

Evaluation date: 1992-10-26 00:00:00.0
Evaluation: INITIAL 3008(A) COMPLIANCE
Area of violation: TSD - General
Date achieved compliance: 1994-09-26 00:00:00.0
Evaluation lead agency: State

Evaluation date: 1992-06-17 00:00:00.0
Evaluation: WRITTEN INFORMAL
Area of violation: TSD - General
Date achieved compliance: 1992-12-09 00:00:00.0
Evaluation lead agency: EPA Contractor/Grantee

Evaluation date: 1991-06-17 00:00:00.0
Evaluation: WRITTEN INFORMAL
Area of violation: TSD - General
Date achieved compliance: 1991-11-25 00:00:00.0
Evaluation lead agency: EPA

Evaluation date: 1991-06-17 00:00:00.0
Evaluation: WRITTEN INFORMAL
Area of violation: Generators - General
Date achieved compliance: 1991-11-25 00:00:00.0
Evaluation lead agency: EPA

Evaluation date: 1990-06-13 00:00:00.0
Evaluation: INITIAL 3008(A) COMPLIANCE
Area of violation: TSD - General

USMC AIR STATION EL TORO (Continued) **1000417911**

Date achieved compliance: 1991-11-25 00:00:00.0
Evaluation lead agency: EPA

Evaluation date: 1990-06-13 00:00:00.0
Evaluation: FINAL 3008(A) COMPLIANCE ORDER
Area of violation: TSD - General
Date achieved compliance: 1991-11-25 00:00:00.0
Evaluation lead agency: EPA

Evaluation date: 1989-07-11 00:00:00.0
Evaluation: INITIAL 3008(A) COMPLIANCE
Area of violation: TSD - General
Date achieved compliance: 1991-11-25 00:00:00.0
Evaluation lead agency: EPA

Evaluation date: 1989-07-11 00:00:00.0
Evaluation: INITIAL 3008(A) COMPLIANCE
Area of violation: TSD - Closure/Post-Closure
Date achieved compliance: 1990-06-13 00:00:00.0
Evaluation lead agency: EPA

Evaluation date: 1989-07-11 00:00:00.0
Evaluation: WRITTEN INFORMAL
Area of violation: TSD - General
Date achieved compliance: 1991-11-25 00:00:00.0
Evaluation lead agency: EPA

Evaluation date: 1989-07-11 00:00:00.0
Evaluation: FINAL 3008(A) COMPLIANCE ORDER
Area of violation: TSD - Closure/Post-Closure
Date achieved compliance: 1990-06-13 00:00:00.0
Evaluation lead agency: EPA

Evaluation date: 1989-07-11 00:00:00.0
Evaluation: INITIAL 3008(A) COMPLIANCE
Area of violation: LDR - General
Date achieved compliance: 1990-06-13 00:00:00.0
Evaluation lead agency: EPA

Evaluation date: 1989-07-11 00:00:00.0
Evaluation: WRITTEN INFORMAL
Area of violation: LDR - General
Date achieved compliance: 1990-06-13 00:00:00.0
Evaluation lead agency: EPA

Evaluation date: 1989-07-11 00:00:00.0
Evaluation: WRITTEN INFORMAL
Area of violation: TSD - Closure/Post-Closure
Date achieved compliance: 1990-06-13 00:00:00.0
Evaluation lead agency: EPA

Evaluation date: 1989-07-11 00:00:00.0
Evaluation: FINAL 3008(A) COMPLIANCE ORDER
Area of violation: TSD - General
Date achieved compliance: 1991-11-25 00:00:00.0
Evaluation lead agency: EPA

USMC AIR STATION EL TORO (Continued) **1000417911**

Evaluation date:	1989-07-11 00:00:00.0
Evaluation:	FINAL 3008(A) COMPLIANCE ORDER
Area of violation:	LDR - General
Date achieved compliance:	1990-06-13 00:00:00.0
Evaluation lead agency:	EPA

Evaluation date:	1988-08-17 00:00:00.0
Evaluation:	FINAL 3008(A) COMPLIANCE ORDER
Area of violation:	TSD - Closure/Post-Closure
Date achieved compliance:	1989-07-11 00:00:00.0
Evaluation lead agency:	EPA

Evaluation date:	1988-08-17 00:00:00.0
Evaluation:	INITIAL 3008(A) COMPLIANCE
Area of violation:	TSD - Closure/Post-Closure
Date achieved compliance:	1989-07-11 00:00:00.0
Evaluation lead agency:	EPA

Evaluation date:	1988-08-17 00:00:00.0
Evaluation:	INITIAL 3008(A) COMPLIANCE
Area of violation:	TSD - General
Date achieved compliance:	1989-07-11 00:00:00.0
Evaluation lead agency:	EPA

Evaluation date:	1988-08-17 00:00:00.0
Evaluation:	WRITTEN INFORMAL
Area of violation:	TSD - General
Date achieved compliance:	1989-07-11 00:00:00.0
Evaluation lead agency:	EPA

Evaluation date:	1988-08-17 00:00:00.0
Evaluation:	WRITTEN INFORMAL
Area of violation:	TSD - Closure/Post-Closure
Date achieved compliance:	1989-07-11 00:00:00.0
Evaluation lead agency:	EPA

Evaluation date:	1988-08-17 00:00:00.0
Evaluation:	FINAL 3008(A) COMPLIANCE ORDER
Area of violation:	TSD - General
Date achieved compliance:	1989-07-11 00:00:00.0
Evaluation lead agency:	EPA

SIte:

Name:	EL TORO MARINE CORPS AIR STATION
Address:	EL TORO MARINE CORPS AIR STA
Address 2:	EL TORO M C A S
City,State,Zip:	EL TORO, CA 92709
Event Code:	Not reported
Action Taken Date:	02/28/2012
EPA ID:	CA6170023208
Site ID:	0902770
Action Name:	RECORD OF DECISION
Action ID:	008
Operable Unit:	08
Action Completion Date:	02/09/2012
Contaminated Media:	Groundwater
Engineering Control:	Natural Attenuation
Contact Name:	Not reported

USMC AIR STATION EL TORO (Continued) **1000417911**

Contact Telephone: Not reported
Event: Not reported

Media:
Engineering Control: Discharge
EPA ID: CA6170023208
Contaminated Media: Groundwater
Site ID: 0902770
Action ID: 001
Action Completion Date: 03/14/2006
Operable Unit: 01
Action Name: Explanation Of Significant Differences
Action Taken Date: 03/09/2006
Event Code: Not reported
Contact Name: Not reported
Contact Telephone: Not reported
Event: Not reported

Engineering Control: Reinjection
EPA ID: CA6170023208
Contaminated Media: Groundwater
Site ID: 0902770
Action ID: 001
Action Completion Date: 03/14/2006
Operable Unit: 01
Action Name: Explanation Of Significant Differences
Action Taken Date: 03/09/2006
Event Code: Not reported
Contact Name: Not reported
Contact Telephone: Not reported
Event: Not reported

Engineering Control: Sampling
EPA ID: CA6170023208
Contaminated Media: Soil Gas
Site ID: 0902770
Action ID: 002
Action Completion Date: 12/15/2008
Operable Unit: 01
Action Name: Explanation Of Significant Differences
Action Taken Date: 12/15/2008
Event Code: Not reported
Contact Name: Not reported
Contact Telephone: Not reported
Event: Not reported

Engineering Control: Non-fundamental change (ESD)
EPA ID: CA6170023208
Contaminated Media: Groundwater
Site ID: 0902770
Action ID: 003
Action Completion Date: 07/29/2009
Operable Unit: 04
Action Name: Explanation Of Significant Differences
Action Taken Date: 09/30/2009
Event Code: Not reported
Contact Name: Not reported
Contact Telephone: Not reported

USMC AIR STATION EL TORO (Continued) **1000417911**

Event:	Not reported
Engineering Control:	Non-fundamental change (ESD)
EPA ID:	CA6170023208
Contaminated Media:	Soil
Site ID:	0902770
Action ID:	003
Action Completion Date:	07/29/2009
Operable Unit:	04
Action Name:	Explanation Of Significant Differences
Action Taken Date:	09/30/2009
Event Code:	Not reported
Contact Name:	Not reported
Contact Telephone:	Not reported
Event:	Not reported
Engineering Control:	Air Stripping
EPA ID:	CA6170023208
Contaminated Media:	Groundwater
Site ID:	0902770
Action ID:	001
Action Completion Date:	06/27/2002
Operable Unit:	01
Action Name:	RECORD OF DECISION
Action Taken Date:	06/02/2002
Event Code:	Not reported
Contact Name:	Not reported
Contact Telephone:	Not reported
Event:	Not reported
Engineering Control:	Carbon Adsorption
EPA ID:	CA6170023208
Contaminated Media:	Groundwater
Site ID:	0902770
Action ID:	001
Action Completion Date:	06/27/2002
Operable Unit:	01
Action Name:	RECORD OF DECISION
Action Taken Date:	06/02/2002
Event Code:	Not reported
Contact Name:	Not reported
Contact Telephone:	Not reported
Event:	Not reported
Engineering Control:	Extraction
EPA ID:	CA6170023208
Contaminated Media:	Groundwater
Site ID:	0902770
Action ID:	001
Action Completion Date:	06/27/2002
Operable Unit:	01
Action Name:	RECORD OF DECISION
Action Taken Date:	06/02/2002
Event Code:	Not reported
Contact Name:	Not reported
Contact Telephone:	Not reported
Event:	Not reported

USMC AIR STATION EL TORO (Continued) **1000417911**

Engineering Control:	Monitoring
EPA ID:	CA6170023208
Contaminated Media:	Groundwater
Site ID:	0902770
Action ID:	001
Action Completion Date:	06/27/2002
Operable Unit:	01
Action Name:	RECORD OF DECISION
Action Taken Date:	06/02/2002
Event Code:	Not reported
Contact Name:	Not reported
Contact Telephone:	Not reported
Event:	Not reported

Engineering Control:	Carbon Adsorption
EPA ID:	CA6170023208
Contaminated Media:	Soil
Site ID:	0902770
Action ID:	002
Action Completion Date:	09/29/1997
Operable Unit:	02
Action Name:	RECORD OF DECISION
Action Taken Date:	09/30/1997
Event Code:	Not reported
Contact Name:	Not reported
Contact Telephone:	Not reported
Event:	Not reported

Engineering Control:	Monitoring
EPA ID:	CA6170023208
Contaminated Media:	Soil
Site ID:	0902770
Action ID:	002
Action Completion Date:	09/29/1997
Operable Unit:	02
Action Name:	RECORD OF DECISION
Action Taken Date:	09/30/1997
Event Code:	Not reported
Contact Name:	Not reported
Contact Telephone:	Not reported
Event:	Not reported

Engineering Control:	Soil Vapor Extraction (in-situ)
EPA ID:	CA6170023208
Contaminated Media:	Soil
Site ID:	0902770
Action ID:	002
Action Completion Date:	09/29/1997
Operable Unit:	02
Action Name:	RECORD OF DECISION
Action Taken Date:	09/30/1997
Event Code:	Not reported
Contact Name:	Not reported
Contact Telephone:	Not reported
Event:	Not reported

Engineering Control:	Leachate Control

USMC AIR STATION EL TORO (Continued) **1000417911**

EPA ID:	CA6170023208
Contaminated Media:	Groundwater
Site ID:	0902770
Action ID:	003
Action Completion Date:	07/12/2000
Operable Unit:	04
Action Name:	RECORD OF DECISION
Action Taken Date:	06/30/2000
Event Code:	Not reported
Contact Name:	Not reported
Contact Telephone:	Not reported
Event:	Not reported

Engineering Control:	Monitoring
EPA ID:	CA6170023208
Contaminated Media:	Groundwater
Site ID:	0902770
Action ID:	003
Action Completion Date:	07/12/2000
Operable Unit:	04
Action Name:	RECORD OF DECISION
Action Taken Date:	06/30/2000
Event Code:	Not reported
Contact Name:	Not reported
Contact Telephone:	Not reported
Event:	Not reported

Engineering Control:	Cap
EPA ID:	CA6170023208
Contaminated Media:	Soil
Site ID:	0902770
Action ID:	003
Action Completion Date:	07/12/2000
Operable Unit:	04
Action Name:	RECORD OF DECISION
Action Taken Date:	06/30/2000
Event Code:	Not reported
Contact Name:	Not reported
Contact Telephone:	Not reported
Event:	Not reported

Engineering Control:	No Action
EPA ID:	CA6170023208
Contaminated Media:	Sediment
Site ID:	0902770
Action ID:	006
Action Completion Date:	09/29/1997
Operable Unit:	06
Action Name:	RECORD OF DECISION
Action Taken Date:	12/31/1997
Event Code:	Not reported
Contact Name:	Not reported
Contact Telephone:	Not reported
Event:	Not reported

Engineering Control:	No Action
EPA ID:	CA6170023208

USMC AIR STATION EL TORO (Continued) **1000417911**

Contaminated Media:	Soil
Site ID:	0902770
Action ID:	006
Action Completion Date:	09/29/1997
Operable Unit:	06
Action Name:	RECORD OF DECISION
Action Taken Date:	12/31/1997
Event Code:	Not reported
Contact Name:	Not reported
Contact Telephone:	Not reported
Event:	Not reported

Engineering Control:	No Action
EPA ID:	CA6170023208
Contaminated Media:	Surface Water
Site ID:	0902770
Action ID:	006
Action Completion Date:	09/29/1997
Operable Unit:	06
Action Name:	RECORD OF DECISION
Action Taken Date:	12/31/1997
Event Code:	Not reported
Contact Name:	Not reported
Contact Telephone:	Not reported
Event:	Not reported

Engineering Control:	No Action
EPA ID:	CA6170023208
Contaminated Media:	Soil
Site ID:	0902770
Action ID:	007
Action Completion Date:	06/06/2001
Operable Unit:	07
Action Name:	RECORD OF DECISION
Action Taken Date:	09/30/2001
Event Code:	Not reported
Contact Name:	Not reported
Contact Telephone:	Not reported
Event:	Not reported

Engineering Control:	Bioremediation (In-Situ)
EPA ID:	CA6170023208
Contaminated Media:	Groundwater
Site ID:	0902770
Action ID:	008
Action Completion Date:	02/09/2012
Operable Unit:	08
Action Name:	RECORD OF DECISION
Action Taken Date:	02/28/2012
Event Code:	Not reported
Contact Name:	Not reported
Contact Telephone:	Not reported
Event:	Not reported

Engineering Control:	Monitoring
EPA ID:	CA6170023208
Contaminated Media:	Groundwater

USMC AIR STATION EL TORO (Continued) **1000417911**

Site ID:	0902770
Action ID:	008
Action Completion Date:	02/09/2012
Operable Unit:	08
Action Name:	RECORD OF DECISION
Action Taken Date:	02/28/2012
Event Code:	Not reported
Contact Name:	Not reported
Contact Telephone:	Not reported
Event:	Not reported

Engineering Control:	Natural Attenuation
EPA ID:	CA6170023208
Contaminated Media:	Groundwater
Site ID:	0902770
Action ID:	008
Action Completion Date:	02/09/2012
Operable Unit:	08
Action Name:	RECORD OF DECISION
Action Taken Date:	02/28/2012
Event Code:	Not reported
Contact Name:	Not reported
Contact Telephone:	Not reported
Event:	Not reported

Engineering Control:	Disposal
EPA ID:	CA6170023208
Contaminated Media:	Soil
Site ID:	0902770
Action ID:	009
Action Completion Date:	05/08/2007
Operable Unit:	03
Action Name:	RECORD OF DECISION
Action Taken Date:	05/31/2007
Event Code:	Not reported
Contact Name:	Not reported
Contact Telephone:	Not reported
Event:	Not reported

Engineering Control:	Excavation
EPA ID:	CA6170023208
Contaminated Media:	Soil
Site ID:	0902770
Action ID:	009
Action Completion Date:	05/08/2007
Operable Unit:	03
Action Name:	RECORD OF DECISION
Action Taken Date:	05/31/2007
Event Code:	Not reported
Contact Name:	Not reported
Contact Telephone:	Not reported
Event:	Not reported

Engineering Control:	Monitoring
EPA ID:	CA6170023208
Contaminated Media:	Soil
Site ID:	0902770

USMC AIR STATION EL TORO (Continued) **1000417911**

Action ID:	009
Action Completion Date:	05/08/2007
Operable Unit:	03
Action Name:	RECORD OF DECISION
Action Taken Date:	05/31/2007
Event Code:	Not reported
Contact Name:	Not reported
Contact Telephone:	Not reported
Event:	Not reported

Engineering Control:	No Action
EPA ID:	CA6170023208
Contaminated Media:	Soil
Site ID:	0902770
Action ID:	009
Action Completion Date:	05/08/2007
Operable Unit:	03
Action Name:	RECORD OF DECISION
Action Taken Date:	05/31/2007
Event Code:	Not reported
Contact Name:	Not reported
Contact Telephone:	Not reported
Event:	Not reported

Engineering Control:	Sampling
EPA ID:	CA6170023208
Contaminated Media:	Soil
Site ID:	0902770
Action ID:	009
Action Completion Date:	05/08/2007
Operable Unit:	03
Action Name:	RECORD OF DECISION
Action Taken Date:	05/31/2007
Event Code:	Not reported
Contact Name:	Not reported
Contact Telephone:	Not reported
Event:	Not reported

Engineering Control:	Monitoring
EPA ID:	CA6170023208
Contaminated Media:	Groundwater
Site ID:	0902770
Action ID:	010
Action Completion Date:	03/06/2008
Operable Unit:	05
Action Name:	RECORD OF DECISION
Action Taken Date:	03/31/2008
Event Code:	Not reported
Contact Name:	Not reported
Contact Telephone:	Not reported
Event:	Not reported

Engineering Control:	No Action
EPA ID:	CA6170023208
Contaminated Media:	Groundwater
Site ID:	0902770
Action ID:	010

USMC AIR STATION EL TORO (Continued) **1000417911**

Action Completion Date:	03/06/2008
Operable Unit:	05
Action Name:	RECORD OF DECISION
Action Taken Date:	03/31/2008
Event Code:	Not reported
Contact Name:	Not reported
Contact Telephone:	Not reported
Event:	Not reported

Engineering Control:	Active Gas Collection System
EPA ID:	CA6170023208
Contaminated Media:	Landfill Gas
Site ID:	0902770
Action ID:	010
Action Completion Date:	03/06/2008
Operable Unit:	05
Action Name:	RECORD OF DECISION
Action Taken Date:	03/31/2008
Event Code:	Not reported
Contact Name:	Not reported
Contact Telephone:	Not reported
Event:	Not reported

Engineering Control:	Monitoring
EPA ID:	CA6170023208
Contaminated Media:	Landfill Gas
Site ID:	0902770
Action ID:	010
Action Completion Date:	03/06/2008
Operable Unit:	05
Action Name:	RECORD OF DECISION
Action Taken Date:	03/31/2008
Event Code:	Not reported
Contact Name:	Not reported
Contact Telephone:	Not reported
Event:	Not reported

Engineering Control:	Passive Gas Collection System
EPA ID:	CA6170023208
Contaminated Media:	Landfill Gas
Site ID:	0902770
Action ID:	010
Action Completion Date:	03/06/2008
Operable Unit:	05
Action Name:	RECORD OF DECISION
Action Taken Date:	03/31/2008
Event Code:	Not reported
Contact Name:	Not reported
Contact Telephone:	Not reported
Event:	Not reported

Engineering Control:	Cap
EPA ID:	CA6170023208
Contaminated Media:	Soil
Site ID:	0902770
Action ID:	010
Action Completion Date:	03/06/2008

USMC AIR STATION EL TORO (Continued) **1000417911**

Operable Unit:	05
Action Name:	RECORD OF DECISION
Action Taken Date:	03/31/2008
Event Code:	Not reported
Contact Name:	Not reported
Contact Telephone:	Not reported
Event:	Not reported

Engineering Control:	No Action
EPA ID:	CA6170023208
Contaminated Media:	Soil
Site ID:	0902770
Action ID:	010
Action Completion Date:	03/06/2008
Operable Unit:	05
Action Name:	RECORD OF DECISION
Action Taken Date:	03/31/2008
Event Code:	Not reported
Contact Name:	Not reported
Contact Telephone:	Not reported
Event:	Not reported

Engineering Control:	Cap
EPA ID:	CA6170023208
Contaminated Media:	Solid Waste
Site ID:	0902770
Action ID:	010
Action Completion Date:	03/06/2008
Operable Unit:	05
Action Name:	RECORD OF DECISION
Action Taken Date:	03/31/2008
Event Code:	Not reported
Contact Name:	Not reported
Contact Telephone:	Not reported
Event:	Not reported

Engineering Control:	Consolidate
EPA ID:	CA6170023208
Contaminated Media:	Solid Waste
Site ID:	0902770
Action ID:	010
Action Completion Date:	03/06/2008
Operable Unit:	05
Action Name:	RECORD OF DECISION
Action Taken Date:	03/31/2008
Event Code:	Not reported
Contact Name:	Not reported
Contact Telephone:	Not reported
Event:	Not reported

Engineering Control:	Engineering Control, (N.O.S.)
EPA ID:	CA6170023208
Contaminated Media:	Solid Waste
Site ID:	0902770
Action ID:	010
Action Completion Date:	03/06/2008
Operable Unit:	05

USMC AIR STATION EL TORO (Continued) **1000417911**

Action Name:	RECORD OF DECISION
Action Taken Date:	03/31/2008
Event Code:	Not reported
Contact Name:	Not reported
Contact Telephone:	Not reported
Event:	Not reported

Engineering Control:	Operations & Maintenance (O&M)
EPA ID:	CA6170023208
Contaminated Media:	Solid Waste
Site ID:	0902770
Action ID:	010
Action Completion Date:	03/06/2008
Operable Unit:	05
Action Name:	RECORD OF DECISION
Action Taken Date:	03/31/2008
Event Code:	Not reported
Contact Name:	Not reported
Contact Telephone:	Not reported
Event:	Not reported

Engineering Control:	Liquid Phase Carbon Adsorption
EPA ID:	CA6170023208
Contaminated Media:	Groundwater
Site ID:	0902770
Action ID:	011
Action Completion Date:	08/16/2003
Operable Unit:	09
Action Name:	RECORD OF DECISION
Action Taken Date:	09/30/2003
Event Code:	Not reported
Contact Name:	Not reported
Contact Telephone:	Not reported
Event:	Not reported

Engineering Control:	Monitoring
EPA ID:	CA6170023208
Contaminated Media:	Groundwater
Site ID:	0902770
Action ID:	011
Action Completion Date:	08/16/2003
Operable Unit:	09
Action Name:	RECORD OF DECISION
Action Taken Date:	09/30/2003
Event Code:	Not reported
Contact Name:	Not reported
Contact Telephone:	Not reported
Event:	Not reported

Engineering Control:	Natural Attenuation
EPA ID:	CA6170023208
Contaminated Media:	Groundwater
Site ID:	0902770
Action ID:	011
Action Completion Date:	08/16/2003
Operable Unit:	09
Action Name:	RECORD OF DECISION

USMC AIR STATION EL TORO (Continued) **1000417911**

Action Taken Date:	09/30/2003
Event Code:	Not reported
Contact Name:	Not reported
Contact Telephone:	Not reported
Event:	Not reported

Engineering Control:	Monitoring
EPA ID:	CA6170023208
Contaminated Media:	Soil
Site ID:	0902770
Action ID:	011
Action Completion Date:	08/16/2003
Operable Unit:	09
Action Name:	RECORD OF DECISION
Action Taken Date:	09/30/2003
Event Code:	Not reported
Contact Name:	Not reported
Contact Telephone:	Not reported
Event:	Not reported

Engineering Control:	Surface Drainage Control
EPA ID:	CA6170023208
Contaminated Media:	Soil
Site ID:	0902770
Action ID:	011
Action Completion Date:	08/16/2003
Operable Unit:	09
Action Name:	RECORD OF DECISION
Action Taken Date:	09/30/2003
Event Code:	Not reported
Contact Name:	Not reported
Contact Telephone:	Not reported
Event:	Not reported

Engineering Control:	No Further Action
EPA ID:	CA6170023208
Contaminated Media:	Soil
Site ID:	0902770
Action ID:	013
Action Completion Date:	03/14/2006
Operable Unit:	02
Action Name:	RECORD OF DECISION
Action Taken Date:	03/24/2006
Event Code:	Not reported
Contact Name:	Not reported
Contact Telephone:	Not reported
Event:	Not reported

Engineering Control:	Monitoring
EPA ID:	CA6170023208
Contaminated Media:	Groundwater
Site ID:	0902770
Action ID:	015
Action Completion Date:	08/09/2010
Operable Unit:	05
Action Name:	RECORD OF DECISION
Action Taken Date:	09/30/2010

USMC AIR STATION EL TORO (Continued) **1000417911**

Event Code:	Not reported
Contact Name:	Not reported
Contact Telephone:	Not reported
Event:	Not reported

Engineering Control:	Active Gas Collection System
EPA ID:	CA6170023208
Contaminated Media:	Landfill Gas
Site ID:	0902770
Action ID:	015
Action Completion Date:	08/09/2010
Operable Unit:	05
Action Name:	RECORD OF DECISION
Action Taken Date:	09/30/2010
Event Code:	Not reported
Contact Name:	Not reported
Contact Telephone:	Not reported
Event:	Not reported

Engineering Control:	Operations & Maintenance (O&M)
EPA ID:	CA6170023208
Contaminated Media:	Landfill Gas
Site ID:	0902770
Action ID:	015
Action Completion Date:	08/09/2010
Operable Unit:	05
Action Name:	RECORD OF DECISION
Action Taken Date:	09/30/2010
Event Code:	Not reported
Contact Name:	Not reported
Contact Telephone:	Not reported
Event:	Not reported

Engineering Control:	Passive Gas Collection System
EPA ID:	CA6170023208
Contaminated Media:	Landfill Gas
Site ID:	0902770
Action ID:	015
Action Completion Date:	08/09/2010
Operable Unit:	05
Action Name:	RECORD OF DECISION
Action Taken Date:	09/30/2010
Event Code:	Not reported
Contact Name:	Not reported
Contact Telephone:	Not reported
Event:	Not reported

Engineering Control:	Consolidate
EPA ID:	CA6170023208
Contaminated Media:	Soil
Site ID:	0902770
Action ID:	015
Action Completion Date:	08/09/2010
Operable Unit:	05
Action Name:	RECORD OF DECISION
Action Taken Date:	09/30/2010
Event Code:	Not reported

USMC AIR STATION EL TORO (Continued) **1000417911**

Contact Name:	Not reported
Contact Telephone:	Not reported
Event:	Not reported

Engineering Control:	Impermeable Barrier
EPA ID:	CA6170023208
Contaminated Media:	Soil
Site ID:	0902770
Action ID:	015
Action Completion Date:	08/09/2010
Operable Unit:	05
Action Name:	RECORD OF DECISION
Action Taken Date:	09/30/2010
Event Code:	Not reported
Contact Name:	Not reported
Contact Telephone:	Not reported
Event:	Not reported

Engineering Control:	Operations & Maintenance (O&M)
EPA ID:	CA6170023208
Contaminated Media:	Soil
Site ID:	0902770
Action ID:	015
Action Completion Date:	08/09/2010
Operable Unit:	05
Action Name:	RECORD OF DECISION
Action Taken Date:	09/30/2010
Event Code:	Not reported
Contact Name:	Not reported
Contact Telephone:	Not reported
Event:	Not reported

Engineering Control:	Slope Stabilization
EPA ID:	CA6170023208
Contaminated Media:	Soil
Site ID:	0902770
Action ID:	015
Action Completion Date:	08/09/2010
Operable Unit:	05
Action Name:	RECORD OF DECISION
Action Taken Date:	09/30/2010
Event Code:	Not reported
Contact Name:	Not reported
Contact Telephone:	Not reported
Event:	Not reported

Engineering Control:	Consolidate
EPA ID:	CA6170023208
Contaminated Media:	Solid Waste
Site ID:	0902770
Action ID:	015
Action Completion Date:	08/09/2010
Operable Unit:	05
Action Name:	RECORD OF DECISION
Action Taken Date:	09/30/2010
Event Code:	Not reported
Contact Name:	Not reported

USMC AIR STATION EL TORO (Continued) **1000417911**

Contact Telephone:	Not reported
Event:	Not reported
Engineering Control:	Dike/Berm
EPA ID:	CA6170023208
Contaminated Media:	Solid Waste
Site ID:	0902770
Action ID:	015
Action Completion Date:	08/09/2010
Operable Unit:	05
Action Name:	RECORD OF DECISION
Action Taken Date:	09/30/2010
Event Code:	Not reported
Contact Name:	Not reported
Contact Telephone:	Not reported
Event:	Not reported
Engineering Control:	Operations & Maintenance (O&M)
EPA ID:	CA6170023208
Contaminated Media:	Solid Waste
Site ID:	0902770
Action ID:	015
Action Completion Date:	08/09/2010
Operable Unit:	05
Action Name:	RECORD OF DECISION
Action Taken Date:	09/30/2010
Event Code:	Not reported
Contact Name:	Not reported
Contact Telephone:	Not reported
Event:	Not reported
Engineering Control:	Slope Stabilization
EPA ID:	CA6170023208
Contaminated Media:	Solid Waste
Site ID:	0902770
Action ID:	015
Action Completion Date:	08/09/2010
Operable Unit:	05
Action Name:	RECORD OF DECISION
Action Taken Date:	09/30/2010
Event Code:	Not reported
Contact Name:	Not reported
Contact Telephone:	Not reported
Event:	Not reported

US INST CONTROL:

Name:	EL TORO MARINE CORPS AIR STATION
Address:	EL TORO MARINE CORPS AIR STA
Address 2:	EL TORO M C A S
City,State,Zip:	EL TORO, CA 92709
EPA ID:	CA6170023208
Site ID:	0902770
Action Name:	RECORD OF DECISION
Action ID:	001
Operable Unit:	01
Action Completion Date:	06/27/2002

USMC AIR STATION EL TORO (Continued) **1000417911**

Actual Date:	06/02/2002
Contaminated Media:	Groundwater
Institutional Control:	Covenant
Event Code:	Not reported
Contact Name:	Not reported
Contact Telephone:	Not reported
Event:	Not reported

Name:	EL TORO MARINE CORPS AIR STATION
Address:	EL TORO MARINE CORPS AIR STA
Address 2:	EL TORO M C A S
City,State,Zip:	EL TORO, CA 92709
EPA ID:	CA6170023208
Site ID:	0902770
Action Name:	RECORD OF DECISION
Action ID:	003
Operable Unit:	04
Action Completion Date:	07/12/2000
Actual Date:	06/30/2000
Contaminated Media:	Groundwater
Institutional Control:	Institutional Controls, (N.O.S.)
Event Code:	Not reported
Contact Name:	Not reported
Contact Telephone:	Not reported
Event:	Not reported

Name:	EL TORO MARINE CORPS AIR STATION
Address:	EL TORO MARINE CORPS AIR STA
Address 2:	EL TORO M C A S
City,State,Zip:	EL TORO, CA 92709
EPA ID:	CA6170023208
Site ID:	0902770
Action Name:	RECORD OF DECISION
Action ID:	003
Operable Unit:	04
Action Completion Date:	07/12/2000
Actual Date:	06/30/2000
Contaminated Media:	Soil
Institutional Control:	Land Use Restriction
Event Code:	Not reported
Contact Name:	Not reported
Contact Telephone:	Not reported
Event:	Not reported

Name:	EL TORO MARINE CORPS AIR STATION
Address:	EL TORO MARINE CORPS AIR STA
Address 2:	EL TORO M C A S
City,State,Zip:	EL TORO, CA 92709
EPA ID:	CA6170023208
Site ID:	0902770
Action Name:	RECORD OF DECISION
Action ID:	008
Operable Unit:	08
Action Completion Date:	02/09/2012
Actual Date:	02/28/2012
Contaminated Media:	Groundwater
Institutional Control:	Access Restriction

USMC AIR STATION EL TORO (Continued) **1000417911**

Event Code:	Not reported
Contact Name:	Not reported
Contact Telephone:	Not reported
Event:	Not reported

Name:	EL TORO MARINE CORPS AIR STATION
Address:	EL TORO MARINE CORPS AIR STA
Address 2:	EL TORO M C A S
City,State,Zip:	EL TORO, CA 92709
EPA ID:	CA6170023208
Site ID:	0902770
Action Name:	RECORD OF DECISION
Action ID:	008
Operable Unit:	08
Action Completion Date:	02/09/2012
Actual Date:	02/28/2012
Contaminated Media:	Groundwater
Institutional Control:	Groundwater use/well drilling regulation
Event Code:	Not reported
Contact Name:	Not reported
Contact Telephone:	Not reported
Event:	Not reported

Name:	EL TORO MARINE CORPS AIR STATION
Address:	EL TORO MARINE CORPS AIR STA
Address 2:	EL TORO M C A S
City,State,Zip:	EL TORO, CA 92709
EPA ID:	CA6170023208
Site ID:	0902770
Action Name:	RECORD OF DECISION
Action ID:	008
Operable Unit:	08
Action Completion Date:	02/09/2012
Actual Date:	02/28/2012
Contaminated Media:	Groundwater
Institutional Control:	Institutional Controls, (N.O.S.)
Event Code:	Not reported
Contact Name:	Not reported
Contact Telephone:	Not reported
Event:	Not reported

Name:	EL TORO MARINE CORPS AIR STATION
Address:	EL TORO MARINE CORPS AIR STA
Address 2:	EL TORO M C A S
City,State,Zip:	EL TORO, CA 92709
EPA ID:	CA6170023208
Site ID:	0902770
Action Name:	RECORD OF DECISION
Action ID:	010
Operable Unit:	05
Action Completion Date:	03/06/2008
Actual Date:	03/31/2008
Contaminated Media:	Soil
Institutional Control:	Building, demolition, or excavation regulation
Event Code:	Not reported
Contact Name:	Not reported
Contact Telephone:	Not reported

USMC AIR STATION EL TORO (Continued) **1000417911**

Event:	Not reported
Name:	EL TORO MARINE CORPS AIR STATION
Address:	EL TORO MARINE CORPS AIR STA
Address 2:	EL TORO M C A S
City,State,Zip:	EL TORO, CA 92709
EPA ID:	CA6170023208
Site ID:	0902770
Action Name:	RECORD OF DECISION
Action ID:	010
Operable Unit:	05
Action Completion Date:	03/06/2008
Actual Date:	03/31/2008
Contaminated Media:	Soil
Institutional Control:	Deed Notices
Event Code:	Not reported
Contact Name:	Not reported
Contact Telephone:	Not reported
Event:	Not reported
Name:	EL TORO MARINE CORPS AIR STATION
Address:	EL TORO MARINE CORPS AIR STA
Address 2:	EL TORO M C A S
City,State,Zip:	EL TORO, CA 92709
EPA ID:	CA6170023208
Site ID:	0902770
Action Name:	RECORD OF DECISION
Action ID:	010
Operable Unit:	05
Action Completion Date:	03/06/2008
Actual Date:	03/31/2008
Contaminated Media:	Soil
Institutional Control:	Zoning regulation
Event Code:	Not reported
Contact Name:	Not reported
Contact Telephone:	Not reported
Event:	Not reported
Name:	EL TORO MARINE CORPS AIR STATION
Address:	EL TORO MARINE CORPS AIR STA
Address 2:	EL TORO M C A S
City,State,Zip:	EL TORO, CA 92709
EPA ID:	CA6170023208
Site ID:	0902770
Action Name:	RECORD OF DECISION
Action ID:	010
Operable Unit:	05
Action Completion Date:	03/06/2008
Actual Date:	03/31/2008
Contaminated Media:	Solid Waste
Institutional Control:	Building, demolition, or excavation regulation
Event Code:	Not reported
Contact Name:	Not reported
Contact Telephone:	Not reported
Event:	Not reported
Name:	EL TORO MARINE CORPS AIR STATION

USMC AIR STATION EL TORO (Continued) **1000417911**

Address:	EL TORO MARINE CORPS AIR STA
Address 2:	EL TORO M C A S
City,State,Zip:	EL TORO, CA 92709
EPA ID:	CA6170023208
Site ID:	0902770
Action Name:	RECORD OF DECISION
Action ID:	010
Operable Unit:	05
Action Completion Date:	03/06/2008
Actual Date:	03/31/2008
Contaminated Media:	Solid Waste
Institutional Control:	Zoning regulation
Event Code:	Not reported
Contact Name:	Not reported
Contact Telephone:	Not reported
Event:	Not reported

Name:	EL TORO MARINE CORPS AIR STATION
Address:	EL TORO MARINE CORPS AIR STA
Address 2:	EL TORO M C A S
City,State,Zip:	EL TORO, CA 92709
EPA ID:	CA6170023208
Site ID:	0902770
Action Name:	RECORD OF DECISION
Action ID:	015
Operable Unit:	05
Action Completion Date:	08/09/2010
Actual Date:	09/30/2010
Contaminated Media:	Soil
Institutional Control:	Covenant
Event Code:	Not reported
Contact Name:	Not reported
Contact Telephone:	Not reported
Event:	Not reported

Name:	EL TORO MARINE CORPS AIR STATION
Address:	EL TORO MARINE CORPS AIR STA
Address 2:	EL TORO M C A S
City,State,Zip:	EL TORO, CA 92709
EPA ID:	CA6170023208
Site ID:	0902770
Action Name:	RECORD OF DECISION
Action ID:	015
Operable Unit:	05
Action Completion Date:	08/09/2010
Actual Date:	09/30/2010
Contaminated Media:	Solid Waste
Institutional Control:	Covenant
Event Code:	Not reported
Contact Name:	Not reported
Contact Telephone:	Not reported
Event:	Not reported

ROD:

Name:	EL TORO MARINE CORPS AIR STATION
Address:	EL TORO MARINE CORPS AIR STA EL TORO M C A S
City,State,Zip:	EL TORO, CA 92709

USMC AIR STATION EL TORO (Continued) **1000417911**

EPA ID:	CA6170023208
RG:	9
Site ID:	902770
Action:	FF ESD
Operable Unit Number:	BASEWIDE GROUNDWATER
SEQ ID:	1
Action Completion:	2006-03-14 00:00:00
NPL Status:	Final
Non NPL Status:	Not reported

Name:	EL TORO MARINE CORPS AIR STATION
Address:	EL TORO MARINE CORPS AIR STA EL TORO M C A S
City,State,Zip:	EL TORO, CA 92709
EPA ID:	CA6170023208
RG:	9
Site ID:	902770
Action:	FF ESD
Operable Unit Number:	BASEWIDE GROUNDWATER
SEQ ID:	2
Action Completion:	2008-12-15 00:00:00
NPL Status:	Final
Non NPL Status:	Not reported

Name:	EL TORO MARINE CORPS AIR STATION
Address:	EL TORO MARINE CORPS AIR STA EL TORO M C A S
City,State,Zip:	EL TORO, CA 92709
EPA ID:	CA6170023208
RG:	9
Site ID:	902770
Action:	FF ESD
Operable Unit Number:	LANDFILLS: SITES 2 & 17
SEQ ID:	3
Action Completion:	2009-07-29 00:00:00
NPL Status:	Final
Non NPL Status:	Not reported

Name:	EL TORO MARINE CORPS AIR STATION
Address:	EL TORO MARINE CORPS AIR STA EL TORO M C A S
City,State,Zip:	EL TORO, CA 92709
EPA ID:	CA6170023208
RG:	9
Site ID:	902770
Action:	FF ROD
Operable Unit Number:	NFA: SITES 7 & 14
SEQ ID:	7
Action Completion:	2001-06-06 00:00:00
NPL Status:	Final
Non NPL Status:	Not reported

Name:	EL TORO MARINE CORPS AIR STATION
Address:	EL TORO MARINE CORPS AIR STA EL TORO M C A S
City,State,Zip:	EL TORO, CA 92709
EPA ID:	CA6170023208
RG:	9
Site ID:	902770
Action:	FF ROD (RCRA Statement of Basis/RTC)
Operable Unit Number:	BASEWIDE GROUNDWATER

USMC AIR STATION EL TORO (Continued) **1000417911**

SEQ ID:	1
Action Completion:	2002-06-27 00:00:00
NPL Status:	Final
Non NPL Status:	Not reported

Name:	EL TORO MARINE CORPS AIR STATION
Address:	EL TORO MARINE CORPS AIR STA EL TORO M C A S
City,State,Zip:	EL TORO, CA 92709
EPA ID:	CA6170023208
RG:	9
Site ID:	902770
Action:	FF ROD (RCRA Statement of Basis/RTC)
Operable Unit Number:	SOIL VOC SOURCE AREA: SITE 24
SEQ ID:	2
Action Completion:	1997-09-29 00:00:00
NPL Status:	Final
Non NPL Status:	Not reported

Name:	EL TORO MARINE CORPS AIR STATION
Address:	EL TORO MARINE CORPS AIR STA EL TORO M C A S
City,State,Zip:	EL TORO, CA 92709
EPA ID:	CA6170023208
RG:	9
Site ID:	902770
Action:	FF ROD (RCRA Statement of Basis/RTC)
Operable Unit Number:	LANDFILLS: SITES 2 & 17
SEQ ID:	3
Action Completion:	2000-07-12 00:00:00
NPL Status:	Final
Non NPL Status:	Not reported

Name:	EL TORO MARINE CORPS AIR STATION
Address:	EL TORO MARINE CORPS AIR STA EL TORO M C A S
City,State,Zip:	EL TORO, CA 92709
EPA ID:	CA6170023208
RG:	9
Site ID:	902770
Action:	FF ROD (RCRA Statement of Basis/RTC)
Operable Unit Number:	SOIL SITES: 8, 11, 12
SEQ ID:	5
Action Completion:	1999-09-30 00:00:00
NPL Status:	Final
Non NPL Status:	Not reported

Name:	EL TORO MARINE CORPS AIR STATION
Address:	EL TORO MARINE CORPS AIR STA EL TORO M C A S
City,State,Zip:	EL TORO, CA 92709
EPA ID:	CA6170023208
RG:	9
Site ID:	902770
Action:	FF ROD (RCRA Statement of Basis/RTC)
Operable Unit Number:	NFA SITES
SEQ ID:	6
Action Completion:	1997-09-29 00:00:00
NPL Status:	Final
Non NPL Status:	Not reported

USMC AIR STATION EL TORO (Continued) **1000417911**

Name:	EL TORO MARINE CORPS AIR STATION
Address:	EL TORO MARINE CORPS AIR STA EL TORO M C A S
City,State,Zip:	EL TORO, CA 92709
EPA ID:	CA6170023208
RG:	9
Site ID:	902770
Action:	FF ROD (RCRA Statement of Basis/RTC)
Operable Unit Number:	EOD RANGE: SITE 1
SEQ ID:	8
Action Completion:	2012-02-09 00:00:00
NPL Status:	Final
Non NPL Status:	Not reported

Name:	EL TORO MARINE CORPS AIR STATION
Address:	EL TORO MARINE CORPS AIR STA EL TORO M C A S
City,State,Zip:	EL TORO, CA 92709
EPA ID:	CA6170023208
RG:	9
Site ID:	902770
Action:	FF ROD (RCRA Statement of Basis/RTC)
Operable Unit Number:	SOIL SITES: 8, 11, 12
SEQ ID:	9
Action Completion:	2007-05-08 00:00:00
NPL Status:	Final
Non NPL Status:	Not reported

Name:	EL TORO MARINE CORPS AIR STATION
Address:	EL TORO MARINE CORPS AIR STA EL TORO M C A S
City,State,Zip:	EL TORO, CA 92709
EPA ID:	CA6170023208
RG:	9
Site ID:	902770
Action:	FF ROD (RCRA Statement of Basis/RTC)
Operable Unit Number:	LANDFILLS: SITES 3 & 5
SEQ ID:	10
Action Completion:	2008-03-06 00:00:00
NPL Status:	Final
Non NPL Status:	Not reported

Name:	EL TORO MARINE CORPS AIR STATION
Address:	EL TORO MARINE CORPS AIR STA EL TORO M C A S
City,State,Zip:	EL TORO, CA 92709
EPA ID:	CA6170023208
RG:	9
Site ID:	902770
Action:	FF ROD (RCRA Statement of Basis/RTC)
Operable Unit Number:	BURN PITS: SITE 16
SEQ ID:	11
Action Completion:	2003-08-16 00:00:00
NPL Status:	Final
Non NPL Status:	Not reported

Name:	EL TORO MARINE CORPS AIR STATION
Address:	EL TORO MARINE CORPS AIR STA EL TORO M C A S
City,State,Zip:	EL TORO, CA 92709
EPA ID:	CA6170023208
RG:	9

USMC AIR STATION EL TORO (Continued) **1000417911**

Site ID: 902770
Action: FF ROD (RCRA Statement of Basis/RTC)
Operable Unit Number: SOIL VOC SOURCE AREA: SITE 24
SEQ ID: 13
Action Completion: 2006-03-14 00:00:00
NPL Status: Final
Non NPL Status: Not reported

Name: EL TORO MARINE CORPS AIR STATION
Address: EL TORO MARINE CORPS AIR STA EL TORO M C A S
City,State,Zip: EL TORO, CA 92709
EPA ID: CA6170023208
RG: 9
Site ID: 902770
Action: FF ROD (RCRA Statement of Basis/RTC)
Operable Unit Number: LANDFILLS: SITES 3 & 5
SEQ ID: 15
Action Completion: 2010-08-09 00:00:00
NPL Status: Final
Non NPL Status: Not reported

RAATS:
Entry No: 1
Facility ID: CA6170023208
Type: Not reported
Docket No: Not reported
Region: 09
Issue Date: 09/28/1990
Final Date: 08/06/1990
Status: Federal Facility Compliance Agreement
Additional: Not reported
Action ID: 470
Action: Notice of Non-Compliance
Violation No: Not reported
Viol No Cited: 1 270.71(A)(1)
Total No Cited: Not reported
Reg Type: CFR
Prop. Penalty: .00
Final Penalty: .00
Total Prop. Penalty: .00
Comments: FFCA ON 9/28/90

Entry No: 1
Facility ID: CA6170023208
Type: Not reported
Docket No: Not reported
Region: 09
Issue Date: 09/28/1990
Final Date: 08/06/1990
Status: Federal Facility Compliance Agreement
Additional: Not reported
Action ID: 470
Action: Notice of Non-Compliance
Violation No: Not reported
Viol No Cited: 2 270.72(A)(1)
Total No Cited: Not reported
Reg Type: CFR

USMC AIR STATION EL TORO (Continued) **1000417911**

Prop. Penalty: *
Final Penalty: .00
Total Prop. Penalty: .00
Comments: FFCA ON 9/28/90

Entry No: 1
Facility ID: CA6170023208
Type: Not reported
Docket No: Not reported
Region: 09
Issue Date: 09/28/1990
Final Date: 08/06/1990
Status: Federal Facility Compliance Agreement
Additional: Not reported
Action ID: 470
Action: Notice of Non-Compliance
Violation No: Not reported
Viol No Cited: 3 262.11
Total No Cited: Not reported
Reg Type: CFR
Prop. Penalty: *
Final Penalty: .00
Total Prop. Penalty: .00
Comments: FFCA ON 9/28/90

Entry No: 1
Facility ID: CA6170023208
Type: Not reported
Docket No: Not reported
Region: 09
Issue Date: 09/28/1990
Final Date: 08/06/1990
Status: Federal Facility Compliance Agreement
Additional: Not reported
Action ID: 470
Action: Notice of Non-Compliance
Violation No: Not reported
Viol No Cited: 4 265.13(A)(1)
Total No Cited: Not reported
Reg Type: CFR
Prop. Penalty: *
Final Penalty: .00
Total Prop. Penalty: .00
Comments: FFCA ON 9/28/90

Entry No: 1
Facility ID: CA6170023208
Type: Not reported
Docket No: Not reported
Region: 09
Issue Date: 09/28/1990
Final Date: 08/06/1990
Status: Federal Facility Compliance Agreement
Additional: Not reported
Action ID: 470
Action: Notice of Non-Compliance
Violation No: Not reported

USMC AIR STATION EL TORO (Continued) **1000417911**

Viol No Cited: 5 265.13(A)(2)
Total No Cited: Not reported
Reg Type: CFR
Prop. Penalty: *
Final Penalty: .00
Total Prop. Penalty: .00
Comments: FFCA ON 9/28/90

Entry No: 1
Facility ID: CA6170023208
Type: Not reported
Docket No: Not reported
Region: 09
Issue Date: 09/28/1990
Final Date: 08/06/1990
Status: Federal Facility Compliance Agreement
Additional: Not reported
Action ID: 470
Action: Notice of Non-Compliance
Violation No: Not reported
Viol No Cited: 6 262.34(A)
Total No Cited: Not reported
Reg Type: CFR
Prop. Penalty: *
Final Penalty: .00
Total Prop. Penalty: .00
Comments: FFCA ON 9/28/90

Entry No: 1
Facility ID: CA6170023208
Type: Not reported
Docket No: Not reported
Region: 09
Issue Date: 09/28/1990
Final Date: 08/06/1990
Status: Federal Facility Compliance Agreement
Additional: Not reported
Action ID: 470
Action: Notice of Non-Compliance
Violation No: Not reported
Viol No Cited: 7 265.171
Total No Cited: Not reported
Reg Type: CFR
Prop. Penalty: *
Final Penalty: .00
Total Prop. Penalty: .00
Comments: FFCA ON 9/28/90

Entry No: 1
Facility ID: CA6170023208
Type: Not reported
Docket No: Not reported
Region: 09
Issue Date: 09/28/1990
Final Date: 08/06/1990
Status: Federal Facility Compliance Agreement
Additional: Not reported

USMC AIR STATION EL TORO (Continued) **1000417911**

Action ID:	470
Action:	Notice of Non-Compliance
Violation No:	Not reported
Viol No Cited:	8 40 CFR 173(A)(1)
Total No Cited:	Not reported
Reg Type:	CFR
Prop. Penalty:	*
Final Penalty:	.00
Total Prop. Penalty:	.00
Comments:	FFCA ON 9/28/90

Entry No:	1
Facility ID:	CA6170023208
Type:	Not reported
Docket No:	Not reported
Region:	09
Issue Date:	09/28/1990
Final Date:	08/06/1990
Status:	Federal Facility Compliance Agreement
Additional:	Not reported
Action ID:	470
Action:	Notice of Non-Compliance
Violation No:	Not reported
Viol No Cited:	9 262.34(A)(1)
Total No Cited:	Not reported
Reg Type:	CFR
Prop. Penalty:	*
Final Penalty:	.00
Total Prop. Penalty:	.00
Comments:	FFCA ON 9/28/90

Entry No:	1
Facility ID:	CA6170023208
Type:	Not reported
Docket No:	Not reported
Region:	09
Issue Date:	09/28/1990
Final Date:	08/06/1990
Status:	Federal Facility Compliance Agreement
Additional:	Not reported
Action ID:	470
Action:	Notice of Non-Compliance
Violation No:	Not reported
Viol No Cited:	10 265.31
Total No Cited:	Not reported
Reg Type:	CFR
Prop. Penalty:	*
Final Penalty:	.00
Total Prop. Penalty:	.00
Comments:	FFCA ON 9/28/90

Entry No:	1
Facility ID:	CA6170023208
Type:	Not reported
Docket No:	Not reported
Region:	09
Issue Date:	09/28/1990

USMC AIR STATION EL TORO (Continued) **1000417911**

Final Date:	08/06/1990
Status:	Federal Facility Compliance Agreement
Additional:	Not reported
Action ID:	470
Action:	Notice of Non-Compliance
Violation No:	Not reported
Viol No Cited:	11 262.34(A)(4)
Total No Cited:	Not reported
Reg Type:	CFR
Prop. Penalty:	*
Final Penalty:	.00
Total Prop. Penalty:	.00
Comments:	FFCA ON 9/28/90

Entry No:	1
Facility ID:	CA6170023208
Type:	Not reported
Docket No:	Not reported
Region:	09
Issue Date:	09/28/1990
Final Date:	08/06/1990
Status:	Federal Facility Compliance Agreement
Additional:	Not reported
Action ID:	470
Action:	Notice of Non-Compliance
Violation No:	Not reported
Viol No Cited:	12 265.15(A)
Total No Cited:	Not reported
Reg Type:	CFR
Prop. Penalty:	*
Final Penalty:	.00
Total Prop. Penalty:	.00
Comments:	FFCA ON 9/28/90

Entry No:	1
Facility ID:	CA6170023208
Type:	Not reported
Docket No:	Not reported
Region:	09
Issue Date:	09/28/1990
Final Date:	08/06/1990
Status:	Federal Facility Compliance Agreement
Additional:	Not reported
Action ID:	470
Action:	Notice of Non-Compliance
Violation No:	Not reported
Viol No Cited:	13 265.73(B)(1)
Total No Cited:	Not reported
Reg Type:	CFR
Prop. Penalty:	*
Final Penalty:	.00
Total Prop. Penalty:	.00
Comments:	FFCA ON 9/28/90

PRP:

EPAID:	CA6170023208
Site ID:	0902770

USMC AIR STATION EL TORO (Continued) **1000417911**

Name:	EL TORO MARINE CORPS AIR STATION
Address:	EL TORO MARINE CORPS AIR STA
City,State,Zip:	EL TORO, CA 92709
NPL Status:	Currently on the Final NPL
NPL Status Short Name:	Not reported
PRP Name:	STATE OF CALIFORNIA/DEPT. OF HEALTH SERVICES
PRP Address:	REG. 4, 245 W. BDWY, SUITE 350
PRP City:	LONG BEACH,
PRP State:	CA
PRP Zip:	90802
Data Type:	GENERAL NOTICE
Action Date:	5/21/1990
Settlement Code:	NJ-1
Settlement:	Not Ltrs
PRP Name:	STATE OF CALIFORNIA/DEPT. OF WATER QUALITY
PRP Address:	901 P. ST.
PRP City:	SACRAMENTO,
PRP State:	CA
PRP Zip:	95814
Data Type:	GENERAL NOTICE
Action Date:	5/21/1990
Settlement Code:	NJ-1
Settlement:	Not Ltrs
PRP Name:	USM CORP.
PRP Address:	SPECIAL CNSL., ENVIRON'L LAW
PRP City:	MARINE CORPS BASE,
PRP State:	CA
PRP Zip:	92055
Data Type:	GENERAL NOTICE
Action Date:	5/21/1990
Settlement Code:	NJ-1
Settlement:	Not Ltrs
PRP Name:	STATE OF CALIFORNIA/DEPT. OF HEALTH SERVICES
PRP Address:	400 P ST., RM 4480
PRP City:	SACRAMENTO,
PRP State:	CA
PRP Zip:	95814
Data Type:	GENERAL NOTICE
Action Date:	5/21/1990
Settlement Code:	NJ-1
Settlement:	Not Ltrs
PRP Name:	NAVAL FACILITIES ENGINEERING COMMAND
PRP Address:	S.W. DIV., 1220 PACIFIC HWY.
PRP City:	SAN DIEGO,
PRP State:	CA
PRP Zip:	92132
Data Type:	GENERAL NOTICE
Action Date:	5/21/1990
Settlement Code:	NJ-1
Settlement:	Not Ltrs
PRP Name:	USM CORP.
PRP Address:	Not reported

USMC AIR STATION EL TORO (Continued) **1000417911**

PRP City:	Not reported
PRP State:	Not reported
PRP Zip:	Not reported
Data Type:	GENERAL NOTICE
Action Date:	5/21/1990
Settlement Code:	NJ-1
Settlement:	Not Ltrs

PRP Name:	STATE OF CALIFORNIA/DEPT. OF WATER QUALITY
PRP Address:	6809 INDIANA AVE., SUITE 200
PRP City:	RIVERSIDE,
PRP State:	CA
PRP Zip:	92506
Data Type:	GENERAL NOTICE
Action Date:	5/21/1990
Settlement Code:	NJ-1
Settlement:	Not Ltrs

A2 **STEVE J AGUIRRE** **PEST LIC** **S117647117**
6427 OAK CYN **N/A**
< 1/8 **IRVINE, CA 92618**
1 ft.

Site 1 of 20 in cluster A

Relative: **Lower**
Actual: **175 ft.**

PEST LIC:

Name:	STEVE J AGUIRRE
Address:	6427 OAK CYN
City,State,Zip:	IRVINE, CA 92618
Facility Type:	QAC
Categories:	B
License No:	80137
Issued or Renewed Date:	01/01/2019
Expiration Date:	12/31/2020

A3 **SID S ZAIDI** **PEST LIC** **S125487082**
6427 OAK CANYON **N/A**
< 1/8 **IRVINE, CA 92618**
1 ft.

Site 2 of 20 in cluster A

Relative: **Lower**
Actual: **175 ft.**

PEST LIC:

Name:	SID S ZAIDI
Address:	6427 OAK CANYON
City,State,Zip:	IRVINE, CA 92618
Facility Type:	QAC
Categories:	BC
License No:	130029
Issued or Renewed Date:	01/01/2020
Expiration Date:	12/31/2021

A4 **CLEAN ENERGY - 6427 OAK CANYON** **FINDS** **1024686782**
6427 OAK CANYON RD **ECHO** **N/A**
< 1/8 **IRVINE, CA 92618**
1 ft.

Site 3 of 20 in cluster A

Relative: **Lower**
Actual: **175 ft.**

FINDS:

Registry ID: 110070475176

Environmental Interest/Information System
RCRAInfo is a national information system that supports the Resource Conservation and Recovery Act (RCRA) program through the tracking of events and activities related to facilities that generate, transport, and treat, store, or dispose of hazardous waste. RCRAInfo allows RCRA program staff to track the notification, permit, compliance, and corrective action activities required under RCRA.

Click this hyperlink while viewing on your computer to access additional FINDS: detail in the EDR Site Report.

ECHO:
Envid: 1024686782
Registry ID: 110070475176
DFR URL: http://echo.epa.gov/detailed-facility-report?fid=110070475176

A5 **THE CITY OF IRVINE** **HAZNET** **S113018554**
6427 OAK CANYON AVE **N/A**
< 1/8 **IRVINE, CA 92618**
1 ft.

Site 4 of 20 in cluster A

Relative: **Lower**
Actual: **175 ft.**

HAZNET:
Name: IRVINE OSF CORP YARD CITY OF
Address: 6427 OAK CANYON AVE
Address 2: Not reported
City,State,Zip: IRVINE, CA 926185202
Year: 1998
Gepaid: CAD983638461
Contact: CURTIS SMITH-FLEET SVCS SUPT
Telephone: 9497247762
Mailing Name: Not reported
Mailing Address: 6427 OAK CANYON AVE
Gen County: 30
Waste Category: Liquids with pH <= 2
TSD EPA ID: CAD028409019
TSD County: 19
Disposal Method: Transfer Station
Tons: 0.025

Additional Info:
Year: 1998
Shipment Date: 19980204
Creation Date: 4/16/1998 0:00:00
Receipt Date: 19980213
Manifest ID: 97242832
Gen EPA ID: CAD983638461
Trans EPA ID: CAD983649880
Trans Name: Not reported
Trans 2 EPA ID: Not reported

THE CITY OF IRVINE (Continued) **S113018554**

Trans 2 Name:	Not reported
TSDF EPA ID:	CAD028409019
Trans Name:	Not reported
TSDF Alt EPA ID:	Not reported
TSDF Alt Name:	Not reported
Waste Code:	331
RCRA Code:	D001
Meth Code:	H01
Quantity Tons:	0.03
Waste Quantity:	60
Quantity Unit:	P
Additional Code 1:	Not reported
Additional Code 2:	Not reported
Additional Code 3:	Not reported
Additional Code 4:	Not reported
Additional Code 5:	Not reported

Year:	1998
Shipment Date:	19980204
Creation Date:	4/16/1998 0:00:00
Receipt Date:	19980213
Manifest ID:	97242832
Gen EPA ID:	CAD983638461
Trans EPA ID:	CAD983649880
Trans Name:	Not reported
Trans 2 EPA ID:	Not reported
Trans 2 Name:	Not reported
TSDF EPA ID:	CAD028409019
Trans Name:	Not reported
TSDF Alt EPA ID:	Not reported
TSDF Alt Name:	Not reported
Waste Code:	331
RCRA Code:	D001
Meth Code:	H01
Quantity Tons:	0.165
Waste Quantity:	50
Quantity Unit:	G
Additional Code 1:	Not reported
Additional Code 2:	Not reported
Additional Code 3:	Not reported
Additional Code 4:	Not reported
Additional Code 5:	Not reported

Year:	1998
Shipment Date:	19980204
Creation Date:	4/16/1998 0:00:00
Receipt Date:	19980213
Manifest ID:	97242832
Gen EPA ID:	CAD983638461
Trans EPA ID:	CAD983649880
Trans Name:	Not reported
Trans 2 EPA ID:	Not reported
Trans 2 Name:	Not reported
TSDF EPA ID:	CAD028409019
Trans Name:	Not reported
TSDF Alt EPA ID:	Not reported
TSDF Alt Name:	Not reported

THE CITY OF IRVINE (Continued) **S113018554**

Waste Code:	331
RCRA Code:	D001
Meth Code:	H01
Quantity Tons:	0.25
Waste Quantity:	500
Quantity Unit:	P
Additional Code 1:	Not reported
Additional Code 2:	Not reported
Additional Code 3:	Not reported
Additional Code 4:	Not reported
Additional Code 5:	Not reported
Year:	1998
Shipment Date:	19980204
Creation Date:	4/16/1998 0:00:00
Receipt Date:	19980213
Manifest ID:	97242832
Gen EPA ID:	CAD983638461
Trans EPA ID:	CAD983649880
Trans Name:	Not reported
Trans 2 EPA ID:	Not reported
Trans 2 Name:	Not reported
TSDF EPA ID:	CAD028409019
Trans Name:	Not reported
TSDF Alt EPA ID:	Not reported
TSDF Alt Name:	Not reported
Waste Code:	791
RCRA Code:	D002
Meth Code:	H01
Quantity Tons:	0.025
Waste Quantity:	50
Quantity Unit:	P
Additional Code 1:	Not reported
Additional Code 2:	Not reported
Additional Code 3:	Not reported
Additional Code 4:	Not reported
Additional Code 5:	Not reported
Year:	1998
Shipment Date:	19980818
Creation Date:	11/2/1998 0:00:00
Receipt Date:	19980821
Manifest ID:	97243139
Gen EPA ID:	CAD983638461
Trans EPA ID:	CAD983649880
Trans Name:	Not reported
Trans 2 EPA ID:	Not reported
Trans 2 Name:	Not reported
TSDF EPA ID:	CAD008302903
Trans Name:	Not reported
TSDF Alt EPA ID:	Not reported
TSDF Alt Name:	Not reported
Waste Code:	331
RCRA Code:	D001
Meth Code:	R01
Quantity Tons:	0.1485
Waste Quantity:	45

THE CITY OF IRVINE (Continued) **S113018554**

Quantity Unit:	G
Additional Code 1:	Not reported
Additional Code 2:	Not reported
Additional Code 3:	Not reported
Additional Code 4:	Not reported
Additional Code 5:	Not reported

Year:	1998
Shipment Date:	19980818
Creation Date:	11/2/1998 0:00:00
Receipt Date:	19980821
Manifest ID:	97243139
Gen EPA ID:	CAD983638461
Trans EPA ID:	CAD983649880
Trans Name:	Not reported
Trans 2 EPA ID:	Not reported
Trans 2 Name:	Not reported
TSDF EPA ID:	CAD008302903
Trans Name:	Not reported
TSDF Alt EPA ID:	Not reported
TSDF Alt Name:	Not reported
Waste Code:	343
RCRA Code:	D001
Meth Code:	R01
Quantity Tons:	0.045
Waste Quantity:	90
Quantity Unit:	P
Additional Code 1:	Not reported
Additional Code 2:	Not reported
Additional Code 3:	Not reported
Additional Code 4:	Not reported
Additional Code 5:	Not reported

Year:	1998
Shipment Date:	19980818
Creation Date:	11/2/1998 0:00:00
Receipt Date:	19980821
Manifest ID:	97243139
Gen EPA ID:	CAD983638461
Trans EPA ID:	CAD983649880
Trans Name:	Not reported
Trans 2 EPA ID:	Not reported
Trans 2 Name:	Not reported
TSDF EPA ID:	CAD008302903
Trans Name:	Not reported
TSDF Alt EPA ID:	Not reported
TSDF Alt Name:	Not reported
Waste Code:	221
RCRA Code:	Not reported
Meth Code:	R01
Quantity Tons:	0.152
Waste Quantity:	40
Quantity Unit:	G
Additional Code 1:	Not reported
Additional Code 2:	Not reported
Additional Code 3:	Not reported
Additional Code 4:	Not reported

THE CITY OF IRVINE (Continued) **S113018554**

Additional Code 5:	Not reported
Year:	1998
Shipment Date:	19980721
Creation Date:	9/15/1998 0:00:00
Receipt Date:	19980724
Manifest ID:	97243088
Gen EPA ID:	CAD983638461
Trans EPA ID:	CAD983649880
Trans Name:	Not reported
Trans 2 EPA ID:	Not reported
Trans 2 Name:	Not reported
TSDF EPA ID:	CAD028409019
Trans Name:	Not reported
TSDF Alt EPA ID:	Not reported
TSDF Alt Name:	Not reported
Waste Code:	291
RCRA Code:	Not reported
Meth Code:	H01
Quantity Tons:	0.3
Waste Quantity:	600
Quantity Unit:	P
Additional Code 1:	Not reported
Additional Code 2:	Not reported
Additional Code 3:	Not reported
Additional Code 4:	Not reported
Additional Code 5:	Not reported
Year:	1998
Shipment Date:	19980721
Creation Date:	9/15/1998 0:00:00
Receipt Date:	19980724
Manifest ID:	97243088
Gen EPA ID:	CAD983638461
Trans EPA ID:	CAD983649880
Trans Name:	Not reported
Trans 2 EPA ID:	Not reported
Trans 2 Name:	Not reported
TSDF EPA ID:	CAD028409019
Trans Name:	Not reported
TSDF Alt EPA ID:	Not reported
TSDF Alt Name:	Not reported
Waste Code:	221
RCRA Code:	Not reported
Meth Code:	T01
Quantity Tons:	0.114
Waste Quantity:	30
Quantity Unit:	G
Additional Code 1:	Not reported
Additional Code 2:	Not reported
Additional Code 3:	Not reported
Additional Code 4:	Not reported
Additional Code 5:	Not reported
Name:	IRVINE OSF CORP YARD CITY OF
Address:	6427 OAK CANYON AVE

THE CITY OF IRVINE (Continued) **S113018554**

Address 2:	Not reported
City,State,Zip:	IRVINE, CA 926185202
Year:	1998
Gepaid:	CAD983638461
Contact:	CURTIS SMITH-FLEET SVCS SUPT
Telephone:	9497247762
Mailing Name:	Not reported
Mailing Address:	6427 OAK CANYON AVE
Gen County:	30
Waste Category:	Waste oil and mixed oil
TSD EPA ID:	CAD028409019
TSD County:	19
Disposal Method:	Treatment, Tank
Tons:	0.114

Additional Info:

Year:	1998
Shipment Date:	19980204
Creation Date:	4/16/1998 0:00:00
Receipt Date:	19980213
Manifest ID:	97242832
Gen EPA ID:	CAD983638461
Trans EPA ID:	CAD983649880
Trans Name:	Not reported
Trans 2 EPA ID:	Not reported
Trans 2 Name:	Not reported
TSDF EPA ID:	CAD028409019
Trans Name:	Not reported
TSDF Alt EPA ID:	Not reported
TSDF Alt Name:	Not reported
Waste Code:	331
RCRA Code:	D001
Meth Code:	H01
Quantity Tons:	0.03
Waste Quantity:	60
Quantity Unit:	P
Additional Code 1:	Not reported
Additional Code 2:	Not reported
Additional Code 3:	Not reported
Additional Code 4:	Not reported
Additional Code 5:	Not reported

Year:	1998
Shipment Date:	19980204
Creation Date:	4/16/1998 0:00:00
Receipt Date:	19980213
Manifest ID:	97242832
Gen EPA ID:	CAD983638461
Trans EPA ID:	CAD983649880
Trans Name:	Not reported
Trans 2 EPA ID:	Not reported
Trans 2 Name:	Not reported
TSDF EPA ID:	CAD028409019
Trans Name:	Not reported
TSDF Alt EPA ID:	Not reported
TSDF Alt Name:	Not reported
Waste Code:	331
RCRA Code:	D001

THE CITY OF IRVINE (Continued) **S113018554**

Meth Code:	H01
Quantity Tons:	0.165
Waste Quantity:	50
Quantity Unit:	G
Additional Code 1:	Not reported
Additional Code 2:	Not reported
Additional Code 3:	Not reported
Additional Code 4:	Not reported
Additional Code 5:	Not reported

Year:	1998
Shipment Date:	19980204
Creation Date:	4/16/1998 0:00:00
Receipt Date:	19980213
Manifest ID:	97242832
Gen EPA ID:	CAD983638461
Trans EPA ID:	CAD983649880
Trans Name:	Not reported
Trans 2 EPA ID:	Not reported
Trans 2 Name:	Not reported
TSDF EPA ID:	CAD028409019
Trans Name:	Not reported
TSDF Alt EPA ID:	Not reported
TSDF Alt Name:	Not reported
Waste Code:	331
RCRA Code:	D001
Meth Code:	H01
Quantity Tons:	0.25
Waste Quantity:	500
Quantity Unit:	P
Additional Code 1:	Not reported
Additional Code 2:	Not reported
Additional Code 3:	Not reported
Additional Code 4:	Not reported
Additional Code 5:	Not reported

Year:	1998
Shipment Date:	19980204
Creation Date:	4/16/1998 0:00:00
Receipt Date:	19980213
Manifest ID:	97242832
Gen EPA ID:	CAD983638461
Trans EPA ID:	CAD983649880
Trans Name:	Not reported
Trans 2 EPA ID:	Not reported
Trans 2 Name:	Not reported
TSDF EPA ID:	CAD028409019
Trans Name:	Not reported
TSDF Alt EPA ID:	Not reported
TSDF Alt Name:	Not reported
Waste Code:	791
RCRA Code:	D002
Meth Code:	H01
Quantity Tons:	0.025
Waste Quantity:	50
Quantity Unit:	P
Additional Code 1:	Not reported

THE CITY OF IRVINE (Continued) **S113018554**

Additional Code 2:	Not reported
Additional Code 3:	Not reported
Additional Code 4:	Not reported
Additional Code 5:	Not reported

Year:	1998
Shipment Date:	19980818
Creation Date:	11/2/1998 0:00:00
Receipt Date:	19980821
Manifest ID:	97243139
Gen EPA ID:	CAD983638461
Trans EPA ID:	CAD983649880
Trans Name:	Not reported
Trans 2 EPA ID:	Not reported
Trans 2 Name:	Not reported
TSDF EPA ID:	CAD008302903
Trans Name:	Not reported
TSDF Alt EPA ID:	Not reported
TSDF Alt Name:	Not reported
Waste Code:	331
RCRA Code:	D001
Meth Code:	R01
Quantity Tons:	0.1485
Waste Quantity:	45
Quantity Unit:	G
Additional Code 1:	Not reported
Additional Code 2:	Not reported
Additional Code 3:	Not reported
Additional Code 4:	Not reported
Additional Code 5:	Not reported

Year:	1998
Shipment Date:	19980818
Creation Date:	11/2/1998 0:00:00
Receipt Date:	19980821
Manifest ID:	97243139
Gen EPA ID:	CAD983638461
Trans EPA ID:	CAD983649880
Trans Name:	Not reported
Trans 2 EPA ID:	Not reported
Trans 2 Name:	Not reported
TSDF EPA ID:	CAD008302903
Trans Name:	Not reported
TSDF Alt EPA ID:	Not reported
TSDF Alt Name:	Not reported
Waste Code:	343
RCRA Code:	D001
Meth Code:	R01
Quantity Tons:	0.045
Waste Quantity:	90
Quantity Unit:	P
Additional Code 1:	Not reported
Additional Code 2:	Not reported
Additional Code 3:	Not reported
Additional Code 4:	Not reported
Additional Code 5:	Not reported

THE CITY OF IRVINE (Continued) **S113018554**

Year:	1998
Shipment Date:	19980818
Creation Date:	11/2/1998 0:00:00
Receipt Date:	19980821
Manifest ID:	97243139
Gen EPA ID:	CAD983638461
Trans EPA ID:	CAD983649880
Trans Name:	Not reported
Trans 2 EPA ID:	Not reported
Trans 2 Name:	Not reported
TSDF EPA ID:	CAD008302903
Trans Name:	Not reported
TSDF Alt EPA ID:	Not reported
TSDF Alt Name:	Not reported
Waste Code:	221
RCRA Code:	Not reported
Meth Code:	R01
Quantity Tons:	0.152
Waste Quantity:	40
Quantity Unit:	G
Additional Code 1:	Not reported
Additional Code 2:	Not reported
Additional Code 3:	Not reported
Additional Code 4:	Not reported
Additional Code 5:	Not reported

Year:	1998
Shipment Date:	19980721
Creation Date:	9/15/1998 0:00:00
Receipt Date:	19980724
Manifest ID:	97243088
Gen EPA ID:	CAD983638461
Trans EPA ID:	CAD983649880
Trans Name:	Not reported
Trans 2 EPA ID:	Not reported
Trans 2 Name:	Not reported
TSDF EPA ID:	CAD028409019
Trans Name:	Not reported
TSDF Alt EPA ID:	Not reported
TSDF Alt Name:	Not reported
Waste Code:	291
RCRA Code:	Not reported
Meth Code:	H01
Quantity Tons:	0.3
Waste Quantity:	600
Quantity Unit:	P
Additional Code 1:	Not reported
Additional Code 2:	Not reported
Additional Code 3:	Not reported
Additional Code 4:	Not reported
Additional Code 5:	Not reported

Year:	1998
Shipment Date:	19980721
Creation Date:	9/15/1998 0:00:00
Receipt Date:	19980724
Manifest ID:	97243088

THE CITY OF IRVINE (Continued) **S113018554**

Gen EPA ID:	CAD983638461
Trans EPA ID:	CAD983649880
Trans Name:	Not reported
Trans 2 EPA ID:	Not reported
Trans 2 Name:	Not reported
TSDF EPA ID:	CAD028409019
Trans Name:	Not reported
TSDF Alt EPA ID:	Not reported
TSDF Alt Name:	Not reported
Waste Code:	221
RCRA Code:	Not reported
Meth Code:	T01
Quantity Tons:	0.114
Waste Quantity:	30
Quantity Unit:	G
Additional Code 1:	Not reported
Additional Code 2:	Not reported
Additional Code 3:	Not reported
Additional Code 4:	Not reported
Additional Code 5:	Not reported

Name:	IRVINE OSF CORP YARD CITY OF
Address:	6427 OAK CANYON AVE
Address 2:	Not reported
City,State,Zip:	IRVINE, CA 926185202
Year:	1998
Gepaid:	CAD983638461
Contact:	CURTIS SMITH-FLEET SVCS SUPT
Telephone:	9497247762
Mailing Name:	Not reported
Mailing Address:	6427 OAK CANYON AVE
Gen County:	30
Waste Category:	Latex waste
TSD EPA ID:	CAD028409019
TSD County:	19
Disposal Method:	Transfer Station
Tons:	0.3

Additional Info:

Year:	1998
Shipment Date:	19980204
Creation Date:	4/16/1998 0:00:00
Receipt Date:	19980213
Manifest ID:	97242832
Gen EPA ID:	CAD983638461
Trans EPA ID:	CAD983649880
Trans Name:	Not reported
Trans 2 EPA ID:	Not reported
Trans 2 Name:	Not reported
TSDF EPA ID:	CAD028409019
Trans Name:	Not reported
TSDF Alt EPA ID:	Not reported
TSDF Alt Name:	Not reported
Waste Code:	331
RCRA Code:	D001
Meth Code:	H01
Quantity Tons:	0.03

THE CITY OF IRVINE (Continued) **S113018554**

Waste Quantity:	60
Quantity Unit:	P
Additional Code 1:	Not reported
Additional Code 2:	Not reported
Additional Code 3:	Not reported
Additional Code 4:	Not reported
Additional Code 5:	Not reported
Year:	1998
Shipment Date:	19980204
Creation Date:	4/16/1998 0:00:00
Receipt Date:	19980213
Manifest ID:	97242832
Gen EPA ID:	CAD983638461
Trans EPA ID:	CAD983649880
Trans Name:	Not reported
Trans 2 EPA ID:	Not reported
Trans 2 Name:	Not reported
TSDF EPA ID:	CAD028409019
Trans Name:	Not reported
TSDF Alt EPA ID:	Not reported
TSDF Alt Name:	Not reported
Waste Code:	331
RCRA Code:	D001
Meth Code:	H01
Quantity Tons:	0.165
Waste Quantity:	50
Quantity Unit:	G
Additional Code 1:	Not reported
Additional Code 2:	Not reported
Additional Code 3:	Not reported
Additional Code 4:	Not reported
Additional Code 5:	Not reported
Year:	1998
Shipment Date:	19980204
Creation Date:	4/16/1998 0:00:00
Receipt Date:	19980213
Manifest ID:	97242832
Gen EPA ID:	CAD983638461
Trans EPA ID:	CAD983649880
Trans Name:	Not reported
Trans 2 EPA ID:	Not reported
Trans 2 Name:	Not reported
TSDF EPA ID:	CAD028409019
Trans Name:	Not reported
TSDF Alt EPA ID:	Not reported
TSDF Alt Name:	Not reported
Waste Code:	331
RCRA Code:	D001
Meth Code:	H01
Quantity Tons:	0.25
Waste Quantity:	500
Quantity Unit:	P
Additional Code 1:	Not reported
Additional Code 2:	Not reported
Additional Code 3:	Not reported

THE CITY OF IRVINE (Continued) **S113018554**

Additional Code 4:	Not reported
Additional Code 5:	Not reported
Year:	1998
Shipment Date:	19980204
Creation Date:	4/16/1998 0:00:00
Receipt Date:	19980213
Manifest ID:	97242832
Gen EPA ID:	CAD983638461
Trans EPA ID:	CAD983649880
Trans Name:	Not reported
Trans 2 EPA ID:	Not reported
Trans 2 Name:	Not reported
TSDF EPA ID:	CAD028409019
Trans Name:	Not reported
TSDF Alt EPA ID:	Not reported
TSDF Alt Name:	Not reported
Waste Code:	791
RCRA Code:	D002
Meth Code:	H01
Quantity Tons:	0.025
Waste Quantity:	50
Quantity Unit:	P
Additional Code 1:	Not reported
Additional Code 2:	Not reported
Additional Code 3:	Not reported
Additional Code 4:	Not reported
Additional Code 5:	Not reported
Year:	1998
Shipment Date:	19980818
Creation Date:	11/2/1998 0:00:00
Receipt Date:	19980821
Manifest ID:	97243139
Gen EPA ID:	CAD983638461
Trans EPA ID:	CAD983649880
Trans Name:	Not reported
Trans 2 EPA ID:	Not reported
Trans 2 Name:	Not reported
TSDF EPA ID:	CAD008302903
Trans Name:	Not reported
TSDF Alt EPA ID:	Not reported
TSDF Alt Name:	Not reported
Waste Code:	331
RCRA Code:	D001
Meth Code:	R01
Quantity Tons:	0.1485
Waste Quantity:	45
Quantity Unit:	G
Additional Code 1:	Not reported
Additional Code 2:	Not reported
Additional Code 3:	Not reported
Additional Code 4:	Not reported
Additional Code 5:	Not reported
Year:	1998
Shipment Date:	19980818

THE CITY OF IRVINE (Continued) **S113018554**

Creation Date:	11/2/1998 0:00:00
Receipt Date:	19980821
Manifest ID:	97243139
Gen EPA ID:	CAD983638461
Trans EPA ID:	CAD983649880
Trans Name:	Not reported
Trans 2 EPA ID:	Not reported
Trans 2 Name:	Not reported
TSDF EPA ID:	CAD008302903
Trans Name:	Not reported
TSDF Alt EPA ID:	Not reported
TSDF Alt Name:	Not reported
Waste Code:	343
RCRA Code:	D001
Meth Code:	R01
Quantity Tons:	0.045
Waste Quantity:	90
Quantity Unit:	P
Additional Code 1:	Not reported
Additional Code 2:	Not reported
Additional Code 3:	Not reported
Additional Code 4:	Not reported
Additional Code 5:	Not reported

Year:	1998
Shipment Date:	19980818
Creation Date:	11/2/1998 0:00:00
Receipt Date:	19980821
Manifest ID:	97243139
Gen EPA ID:	CAD983638461
Trans EPA ID:	CAD983649880
Trans Name:	Not reported
Trans 2 EPA ID:	Not reported
Trans 2 Name:	Not reported
TSDF EPA ID:	CAD008302903
Trans Name:	Not reported
TSDF Alt EPA ID:	Not reported
TSDF Alt Name:	Not reported
Waste Code:	221
RCRA Code:	Not reported
Meth Code:	R01
Quantity Tons:	0.152
Waste Quantity:	40
Quantity Unit:	G
Additional Code 1:	Not reported
Additional Code 2:	Not reported
Additional Code 3:	Not reported
Additional Code 4:	Not reported
Additional Code 5:	Not reported

Year:	1998
Shipment Date:	19980721
Creation Date:	9/15/1998 0:00:00
Receipt Date:	19980724
Manifest ID:	97243088
Gen EPA ID:	CAD983638461
Trans EPA ID:	CAD983649880

THE CITY OF IRVINE (Continued) **S113018554**

Trans Name:	Not reported
Trans 2 EPA ID:	Not reported
Trans 2 Name:	Not reported
TSDF EPA ID:	CAD028409019
Trans Name:	Not reported
TSDF Alt EPA ID:	Not reported
TSDF Alt Name:	Not reported
Waste Code:	291
RCRA Code:	Not reported
Meth Code:	H01
Quantity Tons:	0.3
Waste Quantity:	600
Quantity Unit:	P
Additional Code 1:	Not reported
Additional Code 2:	Not reported
Additional Code 3:	Not reported
Additional Code 4:	Not reported
Additional Code 5:	Not reported

Year:	1998
Shipment Date:	19980721
Creation Date:	9/15/1998 0:00:00
Receipt Date:	19980724
Manifest ID:	97243088
Gen EPA ID:	CAD983638461
Trans EPA ID:	CAD983649880
Trans Name:	Not reported
Trans 2 EPA ID:	Not reported
Trans 2 Name:	Not reported
TSDF EPA ID:	CAD028409019
Trans Name:	Not reported
TSDF Alt EPA ID:	Not reported
TSDF Alt Name:	Not reported
Waste Code:	221
RCRA Code:	Not reported
Meth Code:	T01
Quantity Tons:	0.114
Waste Quantity:	30
Quantity Unit:	G
Additional Code 1:	Not reported
Additional Code 2:	Not reported
Additional Code 3:	Not reported
Additional Code 4:	Not reported
Additional Code 5:	Not reported

Name:	IRVINE OSF CORP YARD CITY OF
Address:	6427 OAK CANYON AVE
Address 2:	Not reported
City,State,Zip:	IRVINE, CA 926185202
Year:	1998
Gepaid:	CAD983638461
Contact:	CURTIS SMITH-FLEET SVCS SUPT
Telephone:	9497247762
Mailing Name:	Not reported
Mailing Address:	6427 OAK CANYON AVE
Gen County:	30

THE CITY OF IRVINE (Continued) **S113018554**

Waste Category:	Off-specification, aged or surplus organics
TSD EPA ID:	CAD028409019
TSD County:	19
Disposal Method:	Transfer Station
Tons:	0.445

Additional Info:

Year:	1998
Shipment Date:	19980204
Creation Date:	4/16/1998 0:00:00
Receipt Date:	19980213
Manifest ID:	97242832
Gen EPA ID:	CAD983638461
Trans EPA ID:	CAD983649880
Trans Name:	Not reported
Trans 2 EPA ID:	Not reported
Trans 2 Name:	Not reported
TSDF EPA ID:	CAD028409019
Trans Name:	Not reported
TSDF Alt EPA ID:	Not reported
TSDF Alt Name:	Not reported
Waste Code:	331
RCRA Code:	D001
Meth Code:	H01
Quantity Tons:	0.03
Waste Quantity:	60
Quantity Unit:	P
Additional Code 1:	Not reported
Additional Code 2:	Not reported
Additional Code 3:	Not reported
Additional Code 4:	Not reported
Additional Code 5:	Not reported

Year:	1998
Shipment Date:	19980204
Creation Date:	4/16/1998 0:00:00
Receipt Date:	19980213
Manifest ID:	97242832
Gen EPA ID:	CAD983638461
Trans EPA ID:	CAD983649880
Trans Name:	Not reported
Trans 2 EPA ID:	Not reported
Trans 2 Name:	Not reported
TSDF EPA ID:	CAD028409019
Trans Name:	Not reported
TSDF Alt EPA ID:	Not reported
TSDF Alt Name:	Not reported
Waste Code:	331
RCRA Code:	D001
Meth Code:	H01
Quantity Tons:	0.165
Waste Quantity:	50
Quantity Unit:	G
Additional Code 1:	Not reported
Additional Code 2:	Not reported
Additional Code 3:	Not reported
Additional Code 4:	Not reported
Additional Code 5:	Not reported

THE CITY OF IRVINE (Continued) **S113018554**

Year:	1998
Shipment Date:	19980204
Creation Date:	4/16/1998 0:00:00
Receipt Date:	19980213
Manifest ID:	97242832
Gen EPA ID:	CAD983638461
Trans EPA ID:	CAD983649880
Trans Name:	Not reported
Trans 2 EPA ID:	Not reported
Trans 2 Name:	Not reported
TSDF EPA ID:	CAD028409019
Trans Name:	Not reported
TSDF Alt EPA ID:	Not reported
TSDF Alt Name:	Not reported
Waste Code:	331
RCRA Code:	D001
Meth Code:	H01
Quantity Tons:	0.25
Waste Quantity:	500
Quantity Unit:	P
Additional Code 1:	Not reported
Additional Code 2:	Not reported
Additional Code 3:	Not reported
Additional Code 4:	Not reported
Additional Code 5:	Not reported

Year:	1998
Shipment Date:	19980204
Creation Date:	4/16/1998 0:00:00
Receipt Date:	19980213
Manifest ID:	97242832
Gen EPA ID:	CAD983638461
Trans EPA ID:	CAD983649880
Trans Name:	Not reported
Trans 2 EPA ID:	Not reported
Trans 2 Name:	Not reported
TSDF EPA ID:	CAD028409019
Trans Name:	Not reported
TSDF Alt EPA ID:	Not reported
TSDF Alt Name:	Not reported
Waste Code:	791
RCRA Code:	D002
Meth Code:	H01
Quantity Tons:	0.025
Waste Quantity:	50
Quantity Unit:	P
Additional Code 1:	Not reported
Additional Code 2:	Not reported
Additional Code 3:	Not reported
Additional Code 4:	Not reported
Additional Code 5:	Not reported

Year:	1998
Shipment Date:	19980818
Creation Date:	11/2/1998 0:00:00
Receipt Date:	19980821
Manifest ID:	97243139

THE CITY OF IRVINE (Continued) **S113018554**

Gen EPA ID:	CAD983638461
Trans EPA ID:	CAD983649880
Trans Name:	Not reported
Trans 2 EPA ID:	Not reported
Trans 2 Name:	Not reported
TSDF EPA ID:	CAD008302903
Trans Name:	Not reported
TSDF Alt EPA ID:	Not reported
TSDF Alt Name:	Not reported
Waste Code:	331
RCRA Code:	D001
Meth Code:	R01
Quantity Tons:	0.1485
Waste Quantity:	45
Quantity Unit:	G
Additional Code 1:	Not reported
Additional Code 2:	Not reported
Additional Code 3:	Not reported
Additional Code 4:	Not reported
Additional Code 5:	Not reported
Year:	1998
Shipment Date:	19980818
Creation Date:	11/2/1998 0:00:00
Receipt Date:	19980821
Manifest ID:	97243139
Gen EPA ID:	CAD983638461
Trans EPA ID:	CAD983649880
Trans Name:	Not reported
Trans 2 EPA ID:	Not reported
Trans 2 Name:	Not reported
TSDF EPA ID:	CAD008302903
Trans Name:	Not reported
TSDF Alt EPA ID:	Not reported
TSDF Alt Name:	Not reported
Waste Code:	343
RCRA Code:	D001
Meth Code:	R01
Quantity Tons:	0.045
Waste Quantity:	90
Quantity Unit:	P
Additional Code 1:	Not reported
Additional Code 2:	Not reported
Additional Code 3:	Not reported
Additional Code 4:	Not reported
Additional Code 5:	Not reported
Year:	1998
Shipment Date:	19980818
Creation Date:	11/2/1998 0:00:00
Receipt Date:	19980821
Manifest ID:	97243139
Gen EPA ID:	CAD983638461
Trans EPA ID:	CAD983649880
Trans Name:	Not reported
Trans 2 EPA ID:	Not reported
Trans 2 Name:	Not reported

THE CITY OF IRVINE (Continued) **S113018554**

TSDF EPA ID:	CAD008302903
Trans Name:	Not reported
TSDF Alt EPA ID:	Not reported
TSDF Alt Name:	Not reported
Waste Code:	221
RCRA Code:	Not reported
Meth Code:	R01
Quantity Tons:	0.152
Waste Quantity:	40
Quantity Unit:	G
Additional Code 1:	Not reported
Additional Code 2:	Not reported
Additional Code 3:	Not reported
Additional Code 4:	Not reported
Additional Code 5:	Not reported
Year:	1998
Shipment Date:	19980721
Creation Date:	9/15/1998 0:00:00
Receipt Date:	19980724
Manifest ID:	97243088
Gen EPA ID:	CAD983638461
Trans EPA ID:	CAD983649880
Trans Name:	Not reported
Trans 2 EPA ID:	Not reported
Trans 2 Name:	Not reported
TSDF EPA ID:	CAD028409019
Trans Name:	Not reported
TSDF Alt EPA ID:	Not reported
TSDF Alt Name:	Not reported
Waste Code:	291
RCRA Code:	Not reported
Meth Code:	H01
Quantity Tons:	0.3
Waste Quantity:	600
Quantity Unit:	P
Additional Code 1:	Not reported
Additional Code 2:	Not reported
Additional Code 3:	Not reported
Additional Code 4:	Not reported
Additional Code 5:	Not reported
Year:	1998
Shipment Date:	19980721
Creation Date:	9/15/1998 0:00:00
Receipt Date:	19980724
Manifest ID:	97243088
Gen EPA ID:	CAD983638461
Trans EPA ID:	CAD983649880
Trans Name:	Not reported
Trans 2 EPA ID:	Not reported
Trans 2 Name:	Not reported
TSDF EPA ID:	CAD028409019
Trans Name:	Not reported
TSDF Alt EPA ID:	Not reported
TSDF Alt Name:	Not reported
Waste Code:	221

THE CITY OF IRVINE (Continued) **S113018554**

RCRA Code:	Not reported
Meth Code:	T01
Quantity Tons:	0.114
Waste Quantity:	30
Quantity Unit:	G
Additional Code 1:	Not reported
Additional Code 2:	Not reported
Additional Code 3:	Not reported
Additional Code 4:	Not reported
Additional Code 5:	Not reported

Name:	IRVINE OSF CORP YARD CITY OF
Address:	6427 OAK CANYON AVE
Address 2:	Not reported
City,State,Zip:	IRVINE, CA 926185202
Year:	1998
Gepaid:	CAD983638461
Contact:	CURTIS SMITH-FLEET SVCS SUPT
Telephone:	9497247762
Mailing Name:	Not reported
Mailing Address:	6427 OAK CANYON AVE
Gen County:	30
Waste Category:	Waste oil and mixed oil
TSD EPA ID:	CAD008302903
TSD County:	19
Disposal Method:	Recycler
Tons:	0.152

Additional Info:

Year:	1998
Shipment Date:	19980204
Creation Date:	4/16/1998 0:00:00
Receipt Date:	19980213
Manifest ID:	97242832
Gen EPA ID:	CAD983638461
Trans EPA ID:	CAD983649880
Trans Name:	Not reported
Trans 2 EPA ID:	Not reported
Trans 2 Name:	Not reported
TSDF EPA ID:	CAD028409019
Trans Name:	Not reported
TSDF Alt EPA ID:	Not reported
TSDF Alt Name:	Not reported
Waste Code:	331
RCRA Code:	D001
Meth Code:	H01
Quantity Tons:	0.03
Waste Quantity:	60
Quantity Unit:	P
Additional Code 1:	Not reported
Additional Code 2:	Not reported
Additional Code 3:	Not reported
Additional Code 4:	Not reported
Additional Code 5:	Not reported

Year:	1998
Shipment Date:	19980204

THE CITY OF IRVINE (Continued) **S113018554**

Creation Date:	4/16/1998 0:00:00
Receipt Date:	19980213
Manifest ID:	97242832
Gen EPA ID:	CAD983638461
Trans EPA ID:	CAD983649880
Trans Name:	Not reported
Trans 2 EPA ID:	Not reported
Trans 2 Name:	Not reported
TSDF EPA ID:	CAD028409019
Trans Name:	Not reported
TSDF Alt EPA ID:	Not reported
TSDF Alt Name:	Not reported
Waste Code:	331
RCRA Code:	D001
Meth Code:	H01
Quantity Tons:	0.165
Waste Quantity:	50
Quantity Unit:	G
Additional Code 1:	Not reported
Additional Code 2:	Not reported
Additional Code 3:	Not reported
Additional Code 4:	Not reported
Additional Code 5:	Not reported
Year:	1998
Shipment Date:	19980204
Creation Date:	4/16/1998 0:00:00
Receipt Date:	19980213
Manifest ID:	97242832
Gen EPA ID:	CAD983638461
Trans EPA ID:	CAD983649880
Trans Name:	Not reported
Trans 2 EPA ID:	Not reported
Trans 2 Name:	Not reported
TSDF EPA ID:	CAD028409019
Trans Name:	Not reported
TSDF Alt EPA ID:	Not reported
TSDF Alt Name:	Not reported
Waste Code:	331
RCRA Code:	D001
Meth Code:	H01
Quantity Tons:	0.25
Waste Quantity:	500
Quantity Unit:	P
Additional Code 1:	Not reported
Additional Code 2:	Not reported
Additional Code 3:	Not reported
Additional Code 4:	Not reported
Additional Code 5:	Not reported
Year:	1998
Shipment Date:	19980204
Creation Date:	4/16/1998 0:00:00
Receipt Date:	19980213
Manifest ID:	97242832
Gen EPA ID:	CAD983638461
Trans EPA ID:	CAD983649880

THE CITY OF IRVINE (Continued) **S113018554**

Trans Name:	Not reported
Trans 2 EPA ID:	Not reported
Trans 2 Name:	Not reported
TSDF EPA ID:	CAD028409019
Trans Name:	Not reported
TSDF Alt EPA ID:	Not reported
TSDF Alt Name:	Not reported
Waste Code:	791
RCRA Code:	D002
Meth Code:	H01
Quantity Tons:	0.025
Waste Quantity:	50
Quantity Unit:	P
Additional Code 1:	Not reported
Additional Code 2:	Not reported
Additional Code 3:	Not reported
Additional Code 4:	Not reported
Additional Code 5:	Not reported

Year:	1998
Shipment Date:	19980818
Creation Date:	11/2/1998 0:00:00
Receipt Date:	19980821
Manifest ID:	97243139
Gen EPA ID:	CAD983638461
Trans EPA ID:	CAD983649880
Trans Name:	Not reported
Trans 2 EPA ID:	Not reported
Trans 2 Name:	Not reported
TSDF EPA ID:	CAD008302903
Trans Name:	Not reported
TSDF Alt EPA ID:	Not reported
TSDF Alt Name:	Not reported
Waste Code:	331
RCRA Code:	D001
Meth Code:	R01
Quantity Tons:	0.1485
Waste Quantity:	45
Quantity Unit:	G
Additional Code 1:	Not reported
Additional Code 2:	Not reported
Additional Code 3:	Not reported
Additional Code 4:	Not reported
Additional Code 5:	Not reported

Year:	1998
Shipment Date:	19980818
Creation Date:	11/2/1998 0:00:00
Receipt Date:	19980821
Manifest ID:	97243139
Gen EPA ID:	CAD983638461
Trans EPA ID:	CAD983649880
Trans Name:	Not reported
Trans 2 EPA ID:	Not reported
Trans 2 Name:	Not reported
TSDF EPA ID:	CAD008302903
Trans Name:	Not reported

THE CITY OF IRVINE (Continued) **S113018554**

TSDF Alt EPA ID:	Not reported
TSDF Alt Name:	Not reported
Waste Code:	343
RCRA Code:	D001
Meth Code:	R01
Quantity Tons:	0.045
Waste Quantity:	90
Quantity Unit:	P
Additional Code 1:	Not reported
Additional Code 2:	Not reported
Additional Code 3:	Not reported
Additional Code 4:	Not reported
Additional Code 5:	Not reported
Year:	1998
Shipment Date:	19980818
Creation Date:	11/2/1998 0:00:00
Receipt Date:	19980821
Manifest ID:	97243139
Gen EPA ID:	CAD983638461
Trans EPA ID:	CAD983649880
Trans Name:	Not reported
Trans 2 EPA ID:	Not reported
Trans 2 Name:	Not reported
TSDF EPA ID:	CAD008302903
Trans Name:	Not reported
TSDF Alt EPA ID:	Not reported
TSDF Alt Name:	Not reported
Waste Code:	221
RCRA Code:	Not reported
Meth Code:	R01
Quantity Tons:	0.152
Waste Quantity:	40
Quantity Unit:	G
Additional Code 1:	Not reported
Additional Code 2:	Not reported
Additional Code 3:	Not reported
Additional Code 4:	Not reported
Additional Code 5:	Not reported
Year:	1998
Shipment Date:	19980721
Creation Date:	9/15/1998 0:00:00
Receipt Date:	19980724
Manifest ID:	97243088
Gen EPA ID:	CAD983638461
Trans EPA ID:	CAD983649880
Trans Name:	Not reported
Trans 2 EPA ID:	Not reported
Trans 2 Name:	Not reported
TSDF EPA ID:	CAD028409019
Trans Name:	Not reported
TSDF Alt EPA ID:	Not reported
TSDF Alt Name:	Not reported
Waste Code:	291
RCRA Code:	Not reported
Meth Code:	H01

THE CITY OF IRVINE (Continued) **S113018554**

Quantity Tons:	0.3
Waste Quantity:	600
Quantity Unit:	P
Additional Code 1:	Not reported
Additional Code 2:	Not reported
Additional Code 3:	Not reported
Additional Code 4:	Not reported
Additional Code 5:	Not reported

Year:	1998
Shipment Date:	19980721
Creation Date:	9/15/1998 0:00:00
Receipt Date:	19980724
Manifest ID:	97243088
Gen EPA ID:	CAD983638461
Trans EPA ID:	CAD983649880
Trans Name:	Not reported
Trans 2 EPA ID:	Not reported
Trans 2 Name:	Not reported
TSDF EPA ID:	CAD028409019
Trans Name:	Not reported
TSDF Alt EPA ID:	Not reported
TSDF Alt Name:	Not reported
Waste Code:	221
RCRA Code:	Not reported
Meth Code:	T01
Quantity Tons:	0.114
Waste Quantity:	30
Quantity Unit:	G
Additional Code 1:	Not reported
Additional Code 2:	Not reported
Additional Code 3:	Not reported
Additional Code 4:	Not reported
Additional Code 5:	Not reported

Name:	IRVINE OSF CORP YARD CITY OF
Address:	6427 OAK CANYON AVE
Address 2:	Not reported
City,State,Zip:	IRVINE, CA 926185202
Year:	1998
Gepaid:	CAD983638461
Contact:	CURTIS SMITH-FLEET SVCS SUPT
Telephone:	9497247762
Mailing Name:	Not reported
Mailing Address:	6427 OAK CANYON AVE
Gen County:	30
Waste Category:	Off-specification, aged or surplus organics
TSD EPA ID:	CAD008302903
TSD County:	19
Disposal Method:	Recycler
Tons:	0.1485

Additional Info:

Year:	1998
Shipment Date:	19980204
Creation Date:	4/16/1998 0:00:00
Receipt Date:	19980213

THE CITY OF IRVINE (Continued) **S113018554**

Manifest ID:	97242832
Gen EPA ID:	CAD983638461
Trans EPA ID:	CAD983649880
Trans Name:	Not reported
Trans 2 EPA ID:	Not reported
Trans 2 Name:	Not reported
TSDF EPA ID:	CAD028409019
Trans Name:	Not reported
TSDF Alt EPA ID:	Not reported
TSDF Alt Name:	Not reported
Waste Code:	331
RCRA Code:	D001
Meth Code:	H01
Quantity Tons:	0.03
Waste Quantity:	60
Quantity Unit:	P
Additional Code 1:	Not reported
Additional Code 2:	Not reported
Additional Code 3:	Not reported
Additional Code 4:	Not reported
Additional Code 5:	Not reported

Year:	1998
Shipment Date:	19980204
Creation Date:	4/16/1998 0:00:00
Receipt Date:	19980213
Manifest ID:	97242832
Gen EPA ID:	CAD983638461
Trans EPA ID:	CAD983649880
Trans Name:	Not reported
Trans 2 EPA ID:	Not reported
Trans 2 Name:	Not reported
TSDF EPA ID:	CAD028409019
Trans Name:	Not reported
TSDF Alt EPA ID:	Not reported
TSDF Alt Name:	Not reported
Waste Code:	331
RCRA Code:	D001
Meth Code:	H01
Quantity Tons:	0.165
Waste Quantity:	50
Quantity Unit:	G
Additional Code 1:	Not reported
Additional Code 2:	Not reported
Additional Code 3:	Not reported
Additional Code 4:	Not reported
Additional Code 5:	Not reported

Year:	1998
Shipment Date:	19980204
Creation Date:	4/16/1998 0:00:00
Receipt Date:	19980213
Manifest ID:	97242832
Gen EPA ID:	CAD983638461
Trans EPA ID:	CAD983649880
Trans Name:	Not reported
Trans 2 EPA ID:	Not reported

THE CITY OF IRVINE (Continued) **S113018554**

Trans 2 Name:	Not reported
TSDF EPA ID:	CAD028409019
Trans Name:	Not reported
TSDF Alt EPA ID:	Not reported
TSDF Alt Name:	Not reported
Waste Code:	331
RCRA Code:	D001
Meth Code:	H01
Quantity Tons:	0.25
Waste Quantity:	500
Quantity Unit:	P
Additional Code 1:	Not reported
Additional Code 2:	Not reported
Additional Code 3:	Not reported
Additional Code 4:	Not reported
Additional Code 5:	Not reported

Year:	1998
Shipment Date:	19980204
Creation Date:	4/16/1998 0:00:00
Receipt Date:	19980213
Manifest ID:	97242832
Gen EPA ID:	CAD983638461
Trans EPA ID:	CAD983649880
Trans Name:	Not reported
Trans 2 EPA ID:	Not reported
Trans 2 Name:	Not reported
TSDF EPA ID:	CAD028409019
Trans Name:	Not reported
TSDF Alt EPA ID:	Not reported
TSDF Alt Name:	Not reported
Waste Code:	791
RCRA Code:	D002
Meth Code:	H01
Quantity Tons:	0.025
Waste Quantity:	50
Quantity Unit:	P
Additional Code 1:	Not reported
Additional Code 2:	Not reported
Additional Code 3:	Not reported
Additional Code 4:	Not reported
Additional Code 5:	Not reported

Year:	1998
Shipment Date:	19980818
Creation Date:	11/2/1998 0:00:00
Receipt Date:	19980821
Manifest ID:	97243139
Gen EPA ID:	CAD983638461
Trans EPA ID:	CAD983649880
Trans Name:	Not reported
Trans 2 EPA ID:	Not reported
Trans 2 Name:	Not reported
TSDF EPA ID:	CAD008302903
Trans Name:	Not reported
TSDF Alt EPA ID:	Not reported
TSDF Alt Name:	Not reported

THE CITY OF IRVINE (Continued) **S113018554**

Waste Code:	331
RCRA Code:	D001
Meth Code:	R01
Quantity Tons:	0.1485
Waste Quantity:	45
Quantity Unit:	G
Additional Code 1:	Not reported
Additional Code 2:	Not reported
Additional Code 3:	Not reported
Additional Code 4:	Not reported
Additional Code 5:	Not reported
Year:	1998
Shipment Date:	19980818
Creation Date:	11/2/1998 0:00:00
Receipt Date:	19980821
Manifest ID:	97243139
Gen EPA ID:	CAD983638461
Trans EPA ID:	CAD983649880
Trans Name:	Not reported
Trans 2 EPA ID:	Not reported
Trans 2 Name:	Not reported
TSDF EPA ID:	CAD008302903
Trans Name:	Not reported
TSDF Alt EPA ID:	Not reported
TSDF Alt Name:	Not reported
Waste Code:	343
RCRA Code:	D001
Meth Code:	R01
Quantity Tons:	0.045
Waste Quantity:	90
Quantity Unit:	P
Additional Code 1:	Not reported
Additional Code 2:	Not reported
Additional Code 3:	Not reported
Additional Code 4:	Not reported
Additional Code 5:	Not reported
Year:	1998
Shipment Date:	19980818
Creation Date:	11/2/1998 0:00:00
Receipt Date:	19980821
Manifest ID:	97243139
Gen EPA ID:	CAD983638461
Trans EPA ID:	CAD983649880
Trans Name:	Not reported
Trans 2 EPA ID:	Not reported
Trans 2 Name:	Not reported
TSDF EPA ID:	CAD008302903
Trans Name:	Not reported
TSDF Alt EPA ID:	Not reported
TSDF Alt Name:	Not reported
Waste Code:	221
RCRA Code:	Not reported
Meth Code:	R01
Quantity Tons:	0.152
Waste Quantity:	40

THE CITY OF IRVINE (Continued) **S113018554**

Quantity Unit:	G
Additional Code 1:	Not reported
Additional Code 2:	Not reported
Additional Code 3:	Not reported
Additional Code 4:	Not reported
Additional Code 5:	Not reported

Year:	1998
Shipment Date:	19980721
Creation Date:	9/15/1998 0:00:00
Receipt Date:	19980724
Manifest ID:	97243088
Gen EPA ID:	CAD983638461
Trans EPA ID:	CAD983649880
Trans Name:	Not reported
Trans 2 EPA ID:	Not reported
Trans 2 Name:	Not reported
TSDF EPA ID:	CAD028409019
Trans Name:	Not reported
TSDF Alt EPA ID:	Not reported
TSDF Alt Name:	Not reported
Waste Code:	291
RCRA Code:	Not reported
Meth Code:	H01
Quantity Tons:	0.3
Waste Quantity:	600
Quantity Unit:	P
Additional Code 1:	Not reported
Additional Code 2:	Not reported
Additional Code 3:	Not reported
Additional Code 4:	Not reported
Additional Code 5:	Not reported

Year:	1998
Shipment Date:	19980721
Creation Date:	9/15/1998 0:00:00
Receipt Date:	19980724
Manifest ID:	97243088
Gen EPA ID:	CAD983638461
Trans EPA ID:	CAD983649880
Trans Name:	Not reported
Trans 2 EPA ID:	Not reported
Trans 2 Name:	Not reported
TSDF EPA ID:	CAD028409019
Trans Name:	Not reported
TSDF Alt EPA ID:	Not reported
TSDF Alt Name:	Not reported
Waste Code:	221
RCRA Code:	Not reported
Meth Code:	T01
Quantity Tons:	0.114
Waste Quantity:	30
Quantity Unit:	G
Additional Code 1:	Not reported
Additional Code 2:	Not reported
Additional Code 3:	Not reported
Additional Code 4:	Not reported

THE CITY OF IRVINE (Continued) **S113018554**

Additional Code 5: Not reported

Name: IRVINE OSF CORP YARD CITY OF
Address: 6427 OAK CANYON AVE
Address 2: Not reported
City,State,Zip: IRVINE, CA 926185202
Year: 1998
Gepaid: CAD983638461
Contact: CURTIS SMITH-FLEET SVCS SUPT
Telephone: 9497247762
Mailing Name: Not reported
Mailing Address: 6427 OAK CANYON AVE
Gen County: 30
Waste Category: Unspecified organic liquid mixture
TSD EPA ID: CAD008302903
TSD County: 19
Disposal Method: Recycler
Tons: 0.045

Additional Info:
Year: 1998
Shipment Date: 19980204
Creation Date: 4/16/1998 0:00:00
Receipt Date: 19980213
Manifest ID: 97242832
Gen EPA ID: CAD983638461
Trans EPA ID: CAD983649880
Trans Name: Not reported
Trans 2 EPA ID: Not reported
Trans 2 Name: Not reported
TSDF EPA ID: CAD028409019
Trans Name: Not reported
TSDF Alt EPA ID: Not reported
TSDF Alt Name: Not reported
Waste Code: 331
RCRA Code: D001
Meth Code: H01
Quantity Tons: 0.03
Waste Quantity: 60
Quantity Unit: P
Additional Code 1: Not reported
Additional Code 2: Not reported
Additional Code 3: Not reported
Additional Code 4: Not reported
Additional Code 5: Not reported

Year: 1998
Shipment Date: 19980204
Creation Date: 4/16/1998 0:00:00
Receipt Date: 19980213
Manifest ID: 97242832
Gen EPA ID: CAD983638461
Trans EPA ID: CAD983649880
Trans Name: Not reported
Trans 2 EPA ID: Not reported
Trans 2 Name: Not reported
TSDF EPA ID: CAD028409019

THE CITY OF IRVINE (Continued) **S113018554**

Trans Name:	Not reported
TSDF Alt EPA ID:	Not reported
TSDF Alt Name:	Not reported
Waste Code:	331
RCRA Code:	D001
Meth Code:	H01
Quantity Tons:	0.165
Waste Quantity:	50
Quantity Unit:	G
Additional Code 1:	Not reported
Additional Code 2:	Not reported
Additional Code 3:	Not reported
Additional Code 4:	Not reported
Additional Code 5:	Not reported
Year:	1998
Shipment Date:	19980204
Creation Date:	4/16/1998 0:00:00
Receipt Date:	19980213
Manifest ID:	97242832
Gen EPA ID:	CAD983638461
Trans EPA ID:	CAD983649880
Trans Name:	Not reported
Trans 2 EPA ID:	Not reported
Trans 2 Name:	Not reported
TSDF EPA ID:	CAD028409019
Trans Name:	Not reported
TSDF Alt EPA ID:	Not reported
TSDF Alt Name:	Not reported
Waste Code:	331
RCRA Code:	D001
Meth Code:	H01
Quantity Tons:	0.25
Waste Quantity:	500
Quantity Unit:	P
Additional Code 1:	Not reported
Additional Code 2:	Not reported
Additional Code 3:	Not reported
Additional Code 4:	Not reported
Additional Code 5:	Not reported
Year:	1998
Shipment Date:	19980204
Creation Date:	4/16/1998 0:00:00
Receipt Date:	19980213
Manifest ID:	97242832
Gen EPA ID:	CAD983638461
Trans EPA ID:	CAD983649880
Trans Name:	Not reported
Trans 2 EPA ID:	Not reported
Trans 2 Name:	Not reported
TSDF EPA ID:	CAD028409019
Trans Name:	Not reported
TSDF Alt EPA ID:	Not reported
TSDF Alt Name:	Not reported
Waste Code:	791
RCRA Code:	D002

THE CITY OF IRVINE (Continued) **S113018554**

Meth Code:	H01
Quantity Tons:	0.025
Waste Quantity:	50
Quantity Unit:	P
Additional Code 1:	Not reported
Additional Code 2:	Not reported
Additional Code 3:	Not reported
Additional Code 4:	Not reported
Additional Code 5:	Not reported

Year:	1998
Shipment Date:	19980818
Creation Date:	11/2/1998 0:00:00
Receipt Date:	19980821
Manifest ID:	97243139
Gen EPA ID:	CAD983638461
Trans EPA ID:	CAD983649880
Trans Name:	Not reported
Trans 2 EPA ID:	Not reported
Trans 2 Name:	Not reported
TSDF EPA ID:	CAD008302903
Trans Name:	Not reported
TSDF Alt EPA ID:	Not reported
TSDF Alt Name:	Not reported
Waste Code:	331
RCRA Code:	D001
Meth Code:	R01
Quantity Tons:	0.1485
Waste Quantity:	45
Quantity Unit:	G
Additional Code 1:	Not reported
Additional Code 2:	Not reported
Additional Code 3:	Not reported
Additional Code 4:	Not reported
Additional Code 5:	Not reported

Year:	1998
Shipment Date:	19980818
Creation Date:	11/2/1998 0:00:00
Receipt Date:	19980821
Manifest ID:	97243139
Gen EPA ID:	CAD983638461
Trans EPA ID:	CAD983649880
Trans Name:	Not reported
Trans 2 EPA ID:	Not reported
Trans 2 Name:	Not reported
TSDF EPA ID:	CAD008302903
Trans Name:	Not reported
TSDF Alt EPA ID:	Not reported
TSDF Alt Name:	Not reported
Waste Code:	343
RCRA Code:	D001
Meth Code:	R01
Quantity Tons:	0.045
Waste Quantity:	90
Quantity Unit:	P
Additional Code 1:	Not reported

THE CITY OF IRVINE (Continued) **S113018554**

Additional Code 2:	Not reported
Additional Code 3:	Not reported
Additional Code 4:	Not reported
Additional Code 5:	Not reported

Year:	1998
Shipment Date:	19980818
Creation Date:	11/2/1998 0:00:00
Receipt Date:	19980821
Manifest ID:	97243139
Gen EPA ID:	CAD983638461
Trans EPA ID:	CAD983649880
Trans Name:	Not reported
Trans 2 EPA ID:	Not reported
Trans 2 Name:	Not reported
TSDF EPA ID:	CAD008302903
Trans Name:	Not reported
TSDF Alt EPA ID:	Not reported
TSDF Alt Name:	Not reported
Waste Code:	221
RCRA Code:	Not reported
Meth Code:	R01
Quantity Tons:	0.152
Waste Quantity:	40
Quantity Unit:	G
Additional Code 1:	Not reported
Additional Code 2:	Not reported
Additional Code 3:	Not reported
Additional Code 4:	Not reported
Additional Code 5:	Not reported

Year:	1998
Shipment Date:	19980721
Creation Date:	9/15/1998 0:00:00
Receipt Date:	19980724
Manifest ID:	97243088
Gen EPA ID:	CAD983638461
Trans EPA ID:	CAD983649880
Trans Name:	Not reported
Trans 2 EPA ID:	Not reported
Trans 2 Name:	Not reported
TSDF EPA ID:	CAD028409019
Trans Name:	Not reported
TSDF Alt EPA ID:	Not reported
TSDF Alt Name:	Not reported
Waste Code:	291
RCRA Code:	Not reported
Meth Code:	H01
Quantity Tons:	0.3
Waste Quantity:	600
Quantity Unit:	P
Additional Code 1:	Not reported
Additional Code 2:	Not reported
Additional Code 3:	Not reported
Additional Code 4:	Not reported
Additional Code 5:	Not reported

THE CITY OF IRVINE (Continued) **S113018554**

Year:	1998
Shipment Date:	19980721
Creation Date:	9/15/1998 0:00:00
Receipt Date:	19980724
Manifest ID:	97243088
Gen EPA ID:	CAD983638461
Trans EPA ID:	CAD983649880
Trans Name:	Not reported
Trans 2 EPA ID:	Not reported
Trans 2 Name:	Not reported
TSDF EPA ID:	CAD028409019
Trans Name:	Not reported
TSDF Alt EPA ID:	Not reported
TSDF Alt Name:	Not reported
Waste Code:	221
RCRA Code:	Not reported
Meth Code:	T01
Quantity Tons:	0.114
Waste Quantity:	30
Quantity Unit:	G
Additional Code 1:	Not reported
Additional Code 2:	Not reported
Additional Code 3:	Not reported
Additional Code 4:	Not reported
Additional Code 5:	Not reported

Name:	IRVINE OSF CORP YARD CITY OF
Address:	6427 OAK CANYON AVE
Address 2:	Not reported
City,State,Zip:	IRVINE, CA 926185202
Year:	2004
Gepaid:	CAD983638461
Contact:	CURTIS SMITH-FLEET SVCS SUPT
Telephone:	9497247762
Mailing Name:	Not reported
Mailing Address:	6427 OAK CANYON AVE
Gen County:	30
Waste Category:	Other inorganic solid waste
TSD EPA ID:	NVT330010000
TSD County:	99
Disposal Method:	Disposal, Land Fill
Tons:	6.7424

Additional Info:

Year:	2004
Shipment Date:	20041019
Creation Date:	12/31/2004 18:30:54
Receipt Date:	20041020
Manifest ID:	22998627
Gen EPA ID:	CAD983638461
Trans EPA ID:	CAD072953771
Trans Name:	UNITED PUMPING SERVICE INC
Trans 2 EPA ID:	Not reported
Trans 2 Name:	Not reported
TSDF EPA ID:	NVT330010000
Trans Name:	US ECOLOGY
TSDF Alt EPA ID:	Not reported

THE CITY OF IRVINE (Continued) **S113018554**

TSDF Alt Name:	Not reported
Waste Code:	181
RCRA Code:	NONE
Meth Code:	D80
Quantity Tons:	3.3712
Waste Quantity:	4
Quantity Unit:	Y
Additional Code 1:	Not reported
Additional Code 2:	Not reported
Additional Code 3:	Not reported
Additional Code 4:	Not reported
Additional Code 5:	Not reported

Year:	2004
Shipment Date:	20041019
Creation Date:	12/31/2004 18:30:54
Receipt Date:	20041020
Manifest ID:	22998628
Gen EPA ID:	CAD983638461
Trans EPA ID:	CAD072953771
Trans Name:	UNITED PUMPING SERVICE INC
Trans 2 EPA ID:	Not reported
Trans 2 Name:	Not reported
TSDF EPA ID:	NVT330010000
Trans Name:	US ECOLOGY
TSDF Alt EPA ID:	Not reported
TSDF Alt Name:	Not reported
Waste Code:	181
RCRA Code:	NONE
Meth Code:	D80
Quantity Tons:	3.3712
Waste Quantity:	4
Quantity Unit:	Y
Additional Code 1:	Not reported
Additional Code 2:	Not reported
Additional Code 3:	Not reported
Additional Code 4:	Not reported
Additional Code 5:	Not reported

Name:	IRVINE OSF CORP YARD CITY OF
Address:	6427 OAK CANYON AVE
Address 2:	Not reported
City,State,Zip:	IRVINE, CA 926185202
Year:	2001
Gepaid:	CAD983638461
Contact:	CURTIS SMITH-FLEET SVCS SUPT
Telephone:	9497247762
Mailing Name:	Not reported
Mailing Address:	6427 OAK CANYON AVE
Gen County:	30
Waste Category:	Aqueous solution with total organic residues less than 10 percent
TSD EPA ID:	CAT000613893
TSD County:	19
Disposal Method:	Transfer Station
Tons:	0.0672

THE CITY OF IRVINE (Continued) **S113018554**

Additional Info:

Year:	2001
Shipment Date:	20010702
Creation Date:	8/24/2001 0:00:00
Receipt Date:	20010705
Manifest ID:	20569125
Gen EPA ID:	CAD983638461
Trans EPA ID:	SCR000075150
Trans Name:	Not reported
Trans 2 EPA ID:	Not reported
Trans 2 Name:	Not reported
TSDF EPA ID:	CAT000613893
Trans Name:	Not reported
TSDF Alt EPA ID:	CAT000613893
TSDF Alt Name:	Not reported
Waste Code:	134
RCRA Code:	D039
Meth Code:	H01
Quantity Tons:	0.0168
Waste Quantity:	4
Quantity Unit:	G
Additional Code 1:	Not reported
Additional Code 2:	Not reported
Additional Code 3:	Not reported
Additional Code 4:	Not reported
Additional Code 5:	Not reported

Year:	2001
Shipment Date:	20011217
Creation Date:	2/13/2002 0:00:00
Receipt Date:	20011220
Manifest ID:	20997329
Gen EPA ID:	CAD983638461
Trans EPA ID:	SCR000075150
Trans Name:	Not reported
Trans 2 EPA ID:	Not reported
Trans 2 Name:	Not reported
TSDF EPA ID:	CAT000613893
Trans Name:	Not reported
TSDF Alt EPA ID:	Not reported
TSDF Alt Name:	Not reported
Waste Code:	134
RCRA Code:	D039
Meth Code:	H01
Quantity Tons:	0.0168
Waste Quantity:	4
Quantity Unit:	G
Additional Code 1:	Not reported
Additional Code 2:	Not reported
Additional Code 3:	Not reported
Additional Code 4:	Not reported
Additional Code 5:	Not reported

Year:	2001
Shipment Date:	20010117
Creation Date:	3/22/2001 0:00:00
Receipt Date:	20010122

THE CITY OF IRVINE (Continued) **S113018554**

Manifest ID:	20530075
Gen EPA ID:	CAD983638461
Trans EPA ID:	SCR000075150
Trans Name:	Not reported
Trans 2 EPA ID:	SCR000074591
Trans 2 Name:	Not reported
TSDF EPA ID:	CAT000613893
Trans Name:	Not reported
TSDF Alt EPA ID:	CAT000613893
TSDF Alt Name:	Not reported
Waste Code:	134
RCRA Code:	D039
Meth Code:	H01
Quantity Tons:	0.0168
Waste Quantity:	4
Quantity Unit:	G
Additional Code 1:	Not reported
Additional Code 2:	Not reported
Additional Code 3:	Not reported
Additional Code 4:	Not reported
Additional Code 5:	Not reported

Year:	2001
Shipment Date:	20010412
Creation Date:	6/12/2001 0:00:00
Receipt Date:	20010417
Manifest ID:	20350006
Gen EPA ID:	CAD983638461
Trans EPA ID:	SCR000075150
Trans Name:	Not reported
Trans 2 EPA ID:	Not reported
Trans 2 Name:	Not reported
TSDF EPA ID:	CAT000613893
Trans Name:	Not reported
TSDF Alt EPA ID:	Not reported
TSDF Alt Name:	Not reported
Waste Code:	134
RCRA Code:	D039
Meth Code:	H01
Quantity Tons:	0.0168
Waste Quantity:	4
Quantity Unit:	G
Additional Code 1:	Not reported
Additional Code 2:	Not reported
Additional Code 3:	Not reported
Additional Code 4:	Not reported
Additional Code 5:	Not reported

Name:	IRVINE OSF CORP YARD CITY OF
Address:	6427 OAK CANYON AVE
Address 2:	Not reported
City,State,Zip:	IRVINE, CA 926185202
Year:	2002
Gepaid:	CAD983638461
Contact:	CURTIS SMITH-FLEET SVCS SUPT
Telephone:	9497247762

THE CITY OF IRVINE (Continued) **S113018554**

Mailing Name:	Not reported
Mailing Address:	6427 OAK CANYON AVE
Gen County:	30
Waste Category:	Aqueous solution with total organic residues less than 10 percent
TSD EPA ID:	CAT000613893
TSD County:	19
Disposal Method:	Transfer Station
Tons:	0.0336

Additional Info:

Year:	2002
Shipment Date:	20020607
Creation Date:	2/4/2003 14:36:32
Receipt Date:	20020612
Manifest ID:	21571987
Gen EPA ID:	CAD983638461
Trans EPA ID:	SCR000075150
Trans Name:	Not reported
Trans 2 EPA ID:	Not reported
Trans 2 Name:	Not reported
TSDF EPA ID:	CAT000613893
Trans Name:	Not reported
TSDF Alt EPA ID:	Not reported
TSDF Alt Name:	Not reported
Waste Code:	134
RCRA Code:	D039
Meth Code:	H01
Quantity Tons:	0.0168
Waste Quantity:	4
Quantity Unit:	G
Additional Code 1:	Not reported
Additional Code 2:	Not reported
Additional Code 3:	Not reported
Additional Code 4:	Not reported
Additional Code 5:	Not reported

Year:	2002
Shipment Date:	20020314
Creation Date:	7/17/2002 18:32:08
Receipt Date:	20020320
Manifest ID:	21564384
Gen EPA ID:	CAD983638461
Trans EPA ID:	SCR000075150
Trans Name:	Not reported
Trans 2 EPA ID:	Not reported
Trans 2 Name:	Not reported
TSDF EPA ID:	CAT000613893
Trans Name:	Not reported
TSDF Alt EPA ID:	Not reported
TSDF Alt Name:	Not reported
Waste Code:	134
RCRA Code:	Not reported
Meth Code:	H01
Quantity Tons:	0.0168
Waste Quantity:	4
Quantity Unit:	G
Additional Code 1:	Not reported
Additional Code 2:	Not reported

THE CITY OF IRVINE (Continued) **S113018554**

Additional Code 3:	Not reported
Additional Code 4:	Not reported
Additional Code 5:	Not reported

Click this hyperlink while viewing on your computer to access
75 additional CA HAZNET: record(s) in the EDR Site Report.

Name:	IRVINE OSF CORP YARD CITY OF
Address:	6427 OAK CANYON AVE
Address 2:	Not reported
City,State,Zip:	IRVINE, CA 926185202
Year:	2003
Gepaid:	CAD983638461
Contact:	CURTIS SMITH-FLEET SVCS SUPT
Telephone:	9497247762
Mailing Name:	Not reported
Mailing Address:	6427 OAK CANYON AVE
Gen County:	30
Waste Category:	Aqueous solution with total organic residues less than 10 percent
TSD EPA ID:	CAT000613893
TSD County:	19
Disposal Method:	Transfer Station
Tons:	0.0168

Additional Info:

Year:	2003
Shipment Date:	20030716
Creation Date:	7/23/2004 9:16:48
Receipt Date:	20030721
Manifest ID:	22385803
Gen EPA ID:	CAD983638461
Trans EPA ID:	TXR000050930
Trans Name:	Not reported
Trans 2 EPA ID:	Not reported
Trans 2 Name:	Not reported
TSDF EPA ID:	CAT000613893
Trans Name:	Not reported
TSDF Alt EPA ID:	CAT000613893
TSDF Alt Name:	Not reported
Waste Code:	134
RCRA Code:	D039
Meth Code:	H01
Quantity Tons:	0.0168
Waste Quantity:	4
Quantity Unit:	G
Additional Code 1:	Not reported
Additional Code 2:	Not reported
Additional Code 3:	Not reported
Additional Code 4:	Not reported
Additional Code 5:	Not reported

Click this hyperlink while viewing on your computer to access
75 additional CA HAZNET: record(s) in the EDR Site Report.

A6 **CITY OF IRVINE OPERATIONAL CNTR** **FINDS** **1023269679**
6427 OAK CANYON **N/A**
< 1/8 **IRVINE, CA 92620**
1 ft.

Site 5 of 20 in cluster A

Relative: Lower
Actual: 175 ft.

FINDS:

Registry ID: 110065595127

Environmental Interest/Information System
STATE MASTER

Click this hyperlink while viewing on your computer to access additional FINDS: detail in the EDR Site Report.

A7 **CLEAN ENERGY - 6427 OAK CANYON ST** **FINDS** **1023303073**
6427 OAK CANYON STE 2BUS **N/A**
< 1/8 **IRVINE, CA 92618**
1 ft.

Site 6 of 20 in cluster A

Relative: Lower
Actual: 175 ft.

FINDS:

Registry ID: 110065953418

Environmental Interest/Information System
STATE MASTER

Click this hyperlink while viewing on your computer to access additional FINDS: detail in the EDR Site Report.

A8 **CITY OF IRVINE OP.SUPPORT FAC. LVT OP.** **RGA LF** **S114726451**
6427 OAK CANYON **N/A**
< 1/8 **IRVINE, CA**
1 ft.

Site 7 of 20 in cluster A

Relative: Lower
Actual: 175 ft.

RGA LF:

Name: CITY OF IRVINE OP.SUPPORT FAC. LVT OP.
Address: 6427 OAK CANYON
City: IRVINE
State: IRVINE
2012 CITY OF IRVINE OP.SUPPORT FAC. LVT OP. 6427 OAK CANYON
Name: CITY OF IRVINE OP.SUPPORT FAC. LVT OP.
Address: 6427 OAK CANYON
City: IRVINE
State: IRVINE
2011 CITY OF IRVINE OP.SUPPORT FAC. LVT OP. 6427 OAK CANYON
Name: CITY OF IRVINE OP.SUPPORT FAC. LVT OP.
Address: 6427 OAK CANYON
City: IRVINE
State: IRVINE
2010 CITY OF IRVINE OP.SUPPORT FAC. LVT OP. 6427 OAK CANYON
Name: CITY OF IRVINE OP.SUPPORT FAC. LVT OP.
Address: 6427 OAK CANYON
City: IRVINE
State: IRVINE

CITY OF IRVINE OP.SUPPORT FAC. LVT OP. (Continued) **S114726451**

2009 CITY OF IRVINE OP.SUPPORT FAC. LVT OP. 6427 OAK CANYON

Name: CITY OF IRVINE OP.SUPPORT FAC. LVT OP.
Address: 6427 OAK CANYON
City: IRVINE
State: IRVINE

2008 CITY OF IRVINE OP.SUPPORT FAC. LVT OP. 6427 OAK CANYON

B9 **ORANGE COUNTY HOUSEHOLD HAZ MAT CENTER** **HAZNET** **S113019807**
6411 OAK CANYON **N/A**
< 1/8 **IRVINE, CA 92718**
1 ft.

Site 1 of 5 in cluster B

Relative:
Lower

Actual:
172 ft.

HAZNET:

Name:	ORANGE COUNTY HOUSEHOLD HAZ MAT CENTER
Address:	6411 OAK CANYON
Address 2:	Not reported
City,State,Zip:	IRVINE, CA 927180000
Year:	1997
Gepaid:	CAH111000166
Contact:	JAMES PFAFF
Telephone:	7148344128
Mailing Name:	Not reported
Mailing Address:	320 NORTH FLOWER STREET
Gen County:	30
Waste Category:	Household waste
TSD EPA ID:	CAD050806850
TSD County:	19
Disposal Method:	Not reported
Tons:	17.6988

Additional Info:

Year:	1997
Shipment Date:	19971217
Creation Date:	Not reported
Receipt Date:	Not reported
Manifest ID:	96622523
Gen EPA ID:	CAH111000166
Trans EPA ID:	CAD000083121
Trans Name:	Not reported
Trans 2 EPA ID:	Not reported
Trans 2 Name:	Not reported
TSDF EPA ID:	CAD050806850
Trans Name:	Not reported
TSDF Alt EPA ID:	Not reported
TSDF Alt Name:	Not reported
Waste Code:	612
RCRA Code:	Not reported
Meth Code:	H01
Quantity Tons:	0.5
Waste Quantity:	1000
Quantity Unit:	P
Additional Code 1:	Not reported
Additional Code 2:	Not reported
Additional Code 3:	Not reported
Additional Code 4:	Not reported
Additional Code 5:	Not reported

Year: 1997

ORANGE COUNTY HOUSEHOLD HAZ MAT CENTER (Continued) **S113019807**

Shipment Date:	19971217
Creation Date:	Not reported
Receipt Date:	Not reported
Manifest ID:	96622523
Gen EPA ID:	CAH111000166
Trans EPA ID:	CAD000083121
Trans Name:	Not reported
Trans 2 EPA ID:	Not reported
Trans 2 Name:	Not reported
TSDF EPA ID:	CAD050806850
Trans Name:	Not reported
TSDF Alt EPA ID:	Not reported
TSDF Alt Name:	Not reported
Waste Code:	612
RCRA Code:	Not reported
Meth Code:	H01
Quantity Tons:	0.3
Waste Quantity:	600
Quantity Unit:	P
Additional Code 1:	Not reported
Additional Code 2:	Not reported
Additional Code 3:	Not reported
Additional Code 4:	Not reported
Additional Code 5:	Not reported

Year:	1997
Shipment Date:	19971217
Creation Date:	Not reported
Receipt Date:	Not reported
Manifest ID:	96622523
Gen EPA ID:	CAH111000166
Trans EPA ID:	CAD000083121
Trans Name:	Not reported
Trans 2 EPA ID:	Not reported
Trans 2 Name:	Not reported
TSDF EPA ID:	CAD050806850
Trans Name:	Not reported
TSDF Alt EPA ID:	Not reported
TSDF Alt Name:	Not reported
Waste Code:	612
RCRA Code:	Not reported
Meth Code:	H01
Quantity Tons:	0.3336
Waste Quantity:	80
Quantity Unit:	G
Additional Code 1:	Not reported
Additional Code 2:	Not reported
Additional Code 3:	Not reported
Additional Code 4:	Not reported
Additional Code 5:	Not reported

Year:	1997
Shipment Date:	19971217
Creation Date:	Not reported
Receipt Date:	Not reported
Manifest ID:	96622523
Gen EPA ID:	CAH111000166

ORANGE COUNTY HOUSEHOLD HAZ MAT CENTER (Continued) **S113019807**

Trans EPA ID:	CAD000083121
Trans Name:	Not reported
Trans 2 EPA ID:	Not reported
Trans 2 Name:	Not reported
TSDF EPA ID:	CAD050806850
Trans Name:	Not reported
TSDF Alt EPA ID:	Not reported
TSDF Alt Name:	Not reported
Waste Code:	612
RCRA Code:	Not reported
Meth Code:	H01
Quantity Tons:	0.18
Waste Quantity:	360
Quantity Unit:	P
Additional Code 1:	Not reported
Additional Code 2:	Not reported
Additional Code 3:	Not reported
Additional Code 4:	Not reported
Additional Code 5:	Not reported
Year:	1997
Shipment Date:	19971217
Creation Date:	Not reported
Receipt Date:	Not reported
Manifest ID:	96622523
Gen EPA ID:	CAH111000166
Trans EPA ID:	CAD000083121
Trans Name:	Not reported
Trans 2 EPA ID:	Not reported
Trans 2 Name:	Not reported
TSDF EPA ID:	CAD050806850
Trans Name:	Not reported
TSDF Alt EPA ID:	Not reported
TSDF Alt Name:	Not reported
Waste Code:	612
RCRA Code:	Not reported
Meth Code:	H01
Quantity Tons:	0.175
Waste Quantity:	350
Quantity Unit:	P
Additional Code 1:	Not reported
Additional Code 2:	Not reported
Additional Code 3:	Not reported
Additional Code 4:	Not reported
Additional Code 5:	Not reported
Year:	1997
Shipment Date:	19971217
Creation Date:	Not reported
Receipt Date:	Not reported
Manifest ID:	96622523
Gen EPA ID:	CAH111000166
Trans EPA ID:	CAD000083121
Trans Name:	Not reported
Trans 2 EPA ID:	Not reported
Trans 2 Name:	Not reported
TSDF EPA ID:	CAD050806850

ORANGE COUNTY HOUSEHOLD HAZ MAT CENTER (Continued) **S113019807**

Trans Name:	Not reported
TSDF Alt EPA ID:	Not reported
TSDF Alt Name:	Not reported
Waste Code:	612
RCRA Code:	Not reported
Meth Code:	H01
Quantity Tons:	0.0834
Waste Quantity:	20
Quantity Unit:	G
Additional Code 1:	Not reported
Additional Code 2:	Not reported
Additional Code 3:	Not reported
Additional Code 4:	Not reported
Additional Code 5:	Not reported
Year:	1997
Shipment Date:	19971217
Creation Date:	Not reported
Receipt Date:	Not reported
Manifest ID:	96622523
Gen EPA ID:	CAH111000166
Trans EPA ID:	CAD000083121
Trans Name:	Not reported
Trans 2 EPA ID:	Not reported
Trans 2 Name:	Not reported
TSDF EPA ID:	CAD050806850
Trans Name:	Not reported
TSDF Alt EPA ID:	Not reported
TSDF Alt Name:	Not reported
Waste Code:	612
RCRA Code:	Not reported
Meth Code:	H01
Quantity Tons:	0.1668
Waste Quantity:	40
Quantity Unit:	G
Additional Code 1:	Not reported
Additional Code 2:	Not reported
Additional Code 3:	Not reported
Additional Code 4:	Not reported
Additional Code 5:	Not reported
Year:	1997
Shipment Date:	19971106
Creation Date:	Not reported
Receipt Date:	Not reported
Manifest ID:	96622524
Gen EPA ID:	CAH111000166
Trans EPA ID:	CAD000083121
Trans Name:	Not reported
Trans 2 EPA ID:	Not reported
Trans 2 Name:	Not reported
TSDF EPA ID:	CAD050806850
Trans Name:	Not reported
TSDF Alt EPA ID:	Not reported
TSDF Alt Name:	Not reported
Waste Code:	612
RCRA Code:	Not reported

ORANGE COUNTY HOUSEHOLD HAZ MAT CENTER (Continued) **S113019807**

Meth Code:	H01
Quantity Tons:	0.4
Waste Quantity:	800
Quantity Unit:	P
Additional Code 1:	Not reported
Additional Code 2:	Not reported
Additional Code 3:	Not reported
Additional Code 4:	Not reported
Additional Code 5:	Not reported

Year:	1997
Shipment Date:	19971106
Creation Date:	Not reported
Receipt Date:	Not reported
Manifest ID:	96622524
Gen EPA ID:	CAH111000166
Trans EPA ID:	CAD000083121
Trans Name:	Not reported
Trans 2 EPA ID:	Not reported
Trans 2 Name:	Not reported
TSDF EPA ID:	CAD050806850
Trans Name:	Not reported
TSDF Alt EPA ID:	Not reported
TSDF Alt Name:	Not reported
Waste Code:	612
RCRA Code:	Not reported
Meth Code:	H01
Quantity Tons:	0.5
Waste Quantity:	1000
Quantity Unit:	P
Additional Code 1:	Not reported
Additional Code 2:	Not reported
Additional Code 3:	Not reported
Additional Code 4:	Not reported
Additional Code 5:	Not reported

Year:	1997
Shipment Date:	19971106
Creation Date:	Not reported
Receipt Date:	Not reported
Manifest ID:	96622524
Gen EPA ID:	CAH111000166
Trans EPA ID:	CAD000083121
Trans Name:	Not reported
Trans 2 EPA ID:	Not reported
Trans 2 Name:	Not reported
TSDF EPA ID:	CAD050806850
Trans Name:	Not reported
TSDF Alt EPA ID:	Not reported
TSDF Alt Name:	Not reported
Waste Code:	612
RCRA Code:	Not reported
Meth Code:	H01
Quantity Tons:	0.2502
Waste Quantity:	60
Quantity Unit:	G
Additional Code 1:	Not reported

ORANGE COUNTY HOUSEHOLD HAZ MAT CENTER (Continued) **S113019807**

Additional Code 2:	Not reported
Additional Code 3:	Not reported
Additional Code 4:	Not reported
Additional Code 5:	Not reported

Year:	1997
Shipment Date:	19971106
Creation Date:	Not reported
Receipt Date:	Not reported
Manifest ID:	96622524
Gen EPA ID:	CAH111000166
Trans EPA ID:	CAD000083121
Trans Name:	Not reported
Trans 2 EPA ID:	Not reported
Trans 2 Name:	Not reported
TSDF EPA ID:	CAD050806850
Trans Name:	Not reported
TSDF Alt EPA ID:	Not reported
TSDF Alt Name:	Not reported
Waste Code:	612
RCRA Code:	Not reported
Meth Code:	H01
Quantity Tons:	0.1
Waste Quantity:	200
Quantity Unit:	P
Additional Code 1:	Not reported
Additional Code 2:	Not reported
Additional Code 3:	Not reported
Additional Code 4:	Not reported
Additional Code 5:	Not reported

Year:	1997
Shipment Date:	19971106
Creation Date:	Not reported
Receipt Date:	Not reported
Manifest ID:	96622524
Gen EPA ID:	CAH111000166
Trans EPA ID:	CAD000083121
Trans Name:	Not reported
Trans 2 EPA ID:	Not reported
Trans 2 Name:	Not reported
TSDF EPA ID:	CAD050806850
Trans Name:	Not reported
TSDF Alt EPA ID:	Not reported
TSDF Alt Name:	Not reported
Waste Code:	612
RCRA Code:	Not reported
Meth Code:	H01
Quantity Tons:	0.049
Waste Quantity:	98
Quantity Unit:	P
Additional Code 1:	Not reported
Additional Code 2:	Not reported
Additional Code 3:	Not reported
Additional Code 4:	Not reported
Additional Code 5:	Not reported

ORANGE COUNTY HOUSEHOLD HAZ MAT CENTER (Continued) **S113019807**

Year:	1997
Shipment Date:	19971106
Creation Date:	Not reported
Receipt Date:	Not reported
Manifest ID:	96622524
Gen EPA ID:	CAH111000166
Trans EPA ID:	CAD000083121
Trans Name:	Not reported
Trans 2 EPA ID:	Not reported
Trans 2 Name:	Not reported
TSDF EPA ID:	CAD050806850
Trans Name:	Not reported
TSDF Alt EPA ID:	Not reported
TSDF Alt Name:	Not reported
Waste Code:	612
RCRA Code:	Not reported
Meth Code:	H01
Quantity Tons:	0.01
Waste Quantity:	20
Quantity Unit:	P
Additional Code 1:	Not reported
Additional Code 2:	Not reported
Additional Code 3:	Not reported
Additional Code 4:	Not reported
Additional Code 5:	Not reported

Year:	1997
Shipment Date:	19971106
Creation Date:	Not reported
Receipt Date:	Not reported
Manifest ID:	96622524
Gen EPA ID:	CAH111000166
Trans EPA ID:	CAD000083121
Trans Name:	Not reported
Trans 2 EPA ID:	Not reported
Trans 2 Name:	Not reported
TSDF EPA ID:	CAD050806850
Trans Name:	Not reported
TSDF Alt EPA ID:	Not reported
TSDF Alt Name:	Not reported
Waste Code:	612
RCRA Code:	Not reported
Meth Code:	H01
Quantity Tons:	0.075
Waste Quantity:	150
Quantity Unit:	P
Additional Code 1:	Not reported
Additional Code 2:	Not reported
Additional Code 3:	Not reported
Additional Code 4:	Not reported
Additional Code 5:	Not reported

Year:	1997
Shipment Date:	19971009
Creation Date:	Not reported
Receipt Date:	Not reported
Manifest ID:	96622525

ORANGE COUNTY HOUSEHOLD HAZ MAT CENTER (Continued) **S113019807**

Gen EPA ID:	CAH111000166
Trans EPA ID:	CAD000083121
Trans Name:	Not reported
Trans 2 EPA ID:	Not reported
Trans 2 Name:	Not reported
TSDF EPA ID:	CAD050806850
Trans Name:	Not reported
TSDF Alt EPA ID:	Not reported
TSDF Alt Name:	Not reported
Waste Code:	612
RCRA Code:	Not reported
Meth Code:	H01
Quantity Tons:	0.4
Waste Quantity:	800
Quantity Unit:	P
Additional Code 1:	Not reported
Additional Code 2:	Not reported
Additional Code 3:	Not reported
Additional Code 4:	Not reported
Additional Code 5:	Not reported

Year:	1997
Shipment Date:	19971009
Creation Date:	Not reported
Receipt Date:	Not reported
Manifest ID:	96622525
Gen EPA ID:	CAH111000166
Trans EPA ID:	CAD000083121
Trans Name:	Not reported
Trans 2 EPA ID:	Not reported
Trans 2 Name:	Not reported
TSDF EPA ID:	CAD050806850
Trans Name:	Not reported
TSDF Alt EPA ID:	Not reported
TSDF Alt Name:	Not reported
Waste Code:	612
RCRA Code:	Not reported
Meth Code:	H01
Quantity Tons:	0.5
Waste Quantity:	1000
Quantity Unit:	P
Additional Code 1:	Not reported
Additional Code 2:	Not reported
Additional Code 3:	Not reported
Additional Code 4:	Not reported
Additional Code 5:	Not reported

Year:	1997
Shipment Date:	19971009
Creation Date:	Not reported
Receipt Date:	Not reported
Manifest ID:	96622525
Gen EPA ID:	CAH111000166
Trans EPA ID:	CAD000083121
Trans Name:	Not reported
Trans 2 EPA ID:	Not reported
Trans 2 Name:	Not reported

ORANGE COUNTY HOUSEHOLD HAZ MAT CENTER (Continued) **S113019807**

TSDF EPA ID:	CAD050806850
Trans Name:	Not reported
TSDF Alt EPA ID:	Not reported
TSDF Alt Name:	Not reported
Waste Code:	612
RCRA Code:	Not reported
Meth Code:	H01
Quantity Tons:	0.2502
Waste Quantity:	60
Quantity Unit:	G
Additional Code 1:	Not reported
Additional Code 2:	Not reported
Additional Code 3:	Not reported
Additional Code 4:	Not reported
Additional Code 5:	Not reported

Year:	1997
Shipment Date:	19971009
Creation Date:	Not reported
Receipt Date:	Not reported
Manifest ID:	96622525
Gen EPA ID:	CAH111000166
Trans EPA ID:	CAD000083121
Trans Name:	Not reported
Trans 2 EPA ID:	Not reported
Trans 2 Name:	Not reported
TSDF EPA ID:	CAD050806850
Trans Name:	Not reported
TSDF Alt EPA ID:	Not reported
TSDF Alt Name:	Not reported
Waste Code:	612
RCRA Code:	Not reported
Meth Code:	H01
Quantity Tons:	0.1
Waste Quantity:	200
Quantity Unit:	P
Additional Code 1:	Not reported
Additional Code 2:	Not reported
Additional Code 3:	Not reported
Additional Code 4:	Not reported
Additional Code 5:	Not reported

Year:	1997
Shipment Date:	19971009
Creation Date:	Not reported
Receipt Date:	Not reported
Manifest ID:	96622525
Gen EPA ID:	CAH111000166
Trans EPA ID:	CAD000083121
Trans Name:	Not reported
Trans 2 EPA ID:	Not reported
Trans 2 Name:	Not reported
TSDF EPA ID:	CAD050806850
Trans Name:	Not reported
TSDF Alt EPA ID:	Not reported
TSDF Alt Name:	Not reported
Waste Code:	612

ORANGE COUNTY HOUSEHOLD HAZ MAT CENTER (Continued) **S113019807**

RCRA Code:	Not reported
Meth Code:	H01
Quantity Tons:	0.0834
Waste Quantity:	20
Quantity Unit:	G
Additional Code 1:	Not reported
Additional Code 2:	Not reported
Additional Code 3:	Not reported
Additional Code 4:	Not reported
Additional Code 5:	Not reported

Year:	1997
Shipment Date:	19971009
Creation Date:	Not reported
Receipt Date:	Not reported
Manifest ID:	96622525
Gen EPA ID:	CAH111000166
Trans EPA ID:	CAD000083121
Trans Name:	Not reported
Trans 2 EPA ID:	Not reported
Trans 2 Name:	Not reported
TSDF EPA ID:	CAD050806850
Trans Name:	Not reported
TSDF Alt EPA ID:	Not reported
TSDF Alt Name:	Not reported
Waste Code:	612
RCRA Code:	Not reported
Meth Code:	H01
Quantity Tons:	0.0834
Waste Quantity:	20
Quantity Unit:	G
Additional Code 1:	Not reported
Additional Code 2:	Not reported
Additional Code 3:	Not reported
Additional Code 4:	Not reported
Additional Code 5:	Not reported

Year:	1997
Shipment Date:	19971009
Creation Date:	Not reported
Receipt Date:	Not reported
Manifest ID:	96622525
Gen EPA ID:	CAH111000166
Trans EPA ID:	CAD000083121
Trans Name:	Not reported
Trans 2 EPA ID:	Not reported
Trans 2 Name:	Not reported
TSDF EPA ID:	CAD050806850
Trans Name:	Not reported
TSDF Alt EPA ID:	Not reported
TSDF Alt Name:	Not reported
Waste Code:	612
RCRA Code:	Not reported
Meth Code:	H01
Quantity Tons:	0.075
Waste Quantity:	150
Quantity Unit:	P

ORANGE COUNTY HOUSEHOLD HAZ MAT CENTER (Continued) **S113019807**

Additional Code 1:	Not reported
Additional Code 2:	Not reported
Additional Code 3:	Not reported
Additional Code 4:	Not reported
Additional Code 5:	Not reported

Year:	1997
Shipment Date:	19971009
Creation Date:	Not reported
Receipt Date:	Not reported
Manifest ID:	96622525
Gen EPA ID:	CAH111000166
Trans EPA ID:	CAD000083121
Trans Name:	Not reported
Trans 2 EPA ID:	Not reported
Trans 2 Name:	Not reported
TSDF EPA ID:	CAD050806850
Trans Name:	Not reported
TSDF Alt EPA ID:	Not reported
TSDF Alt Name:	Not reported
Waste Code:	612
RCRA Code:	Not reported
Meth Code:	H01
Quantity Tons:	0.075
Waste Quantity:	150
Quantity Unit:	P
Additional Code 1:	Not reported
Additional Code 2:	Not reported
Additional Code 3:	Not reported
Additional Code 4:	Not reported
Additional Code 5:	Not reported

Year:	1997
Shipment Date:	19971009
Creation Date:	Not reported
Receipt Date:	Not reported
Manifest ID:	96622525
Gen EPA ID:	CAH111000166
Trans EPA ID:	CAD000083121
Trans Name:	Not reported
Trans 2 EPA ID:	Not reported
Trans 2 Name:	Not reported
TSDF EPA ID:	CAD050806850
Trans Name:	Not reported
TSDF Alt EPA ID:	Not reported
TSDF Alt Name:	Not reported
Waste Code:	612
RCRA Code:	Not reported
Meth Code:	H01
Quantity Tons:	0.175
Waste Quantity:	350
Quantity Unit:	P
Additional Code 1:	Not reported
Additional Code 2:	Not reported
Additional Code 3:	Not reported
Additional Code 4:	Not reported
Additional Code 5:	Not reported

ORANGE COUNTY HOUSEHOLD HAZ MAT CENTER (Continued) **S113019807**

Year:	1997
Shipment Date:	19971023
Creation Date:	Not reported
Receipt Date:	Not reported
Manifest ID:	96622526
Gen EPA ID:	CAH111000166
Trans EPA ID:	CAD000083121
Trans Name:	Not reported
Trans 2 EPA ID:	Not reported
Trans 2 Name:	Not reported
TSDF EPA ID:	CAD050806850
Trans Name:	Not reported
TSDF Alt EPA ID:	Not reported
TSDF Alt Name:	Not reported
Waste Code:	612
RCRA Code:	Not reported
Meth Code:	H01
Quantity Tons:	0.3
Waste Quantity:	600
Quantity Unit:	P
Additional Code 1:	Not reported
Additional Code 2:	Not reported
Additional Code 3:	Not reported
Additional Code 4:	Not reported
Additional Code 5:	Not reported

Year:	1997
Shipment Date:	19971023
Creation Date:	Not reported
Receipt Date:	Not reported
Manifest ID:	96622526
Gen EPA ID:	CAH111000166
Trans EPA ID:	CAD000083121
Trans Name:	Not reported
Trans 2 EPA ID:	Not reported
Trans 2 Name:	Not reported
TSDF EPA ID:	CAD050806850
Trans Name:	Not reported
TSDF Alt EPA ID:	Not reported
TSDF Alt Name:	Not reported
Waste Code:	612
RCRA Code:	Not reported
Meth Code:	H01
Quantity Tons:	0.1
Waste Quantity:	200
Quantity Unit:	P
Additional Code 1:	Not reported
Additional Code 2:	Not reported
Additional Code 3:	Not reported
Additional Code 4:	Not reported
Additional Code 5:	Not reported

Year:	1997
Shipment Date:	19971023
Creation Date:	Not reported
Receipt Date:	Not reported
Manifest ID:	96622526

ORANGE COUNTY HOUSEHOLD HAZ MAT CENTER (Continued) **S113019807**

Gen EPA ID:	CAH111000166
Trans EPA ID:	CAD000083121
Trans Name:	Not reported
Trans 2 EPA ID:	Not reported
Trans 2 Name:	Not reported
TSDF EPA ID:	CAD050806850
Trans Name:	Not reported
TSDF Alt EPA ID:	Not reported
TSDF Alt Name:	Not reported
Waste Code:	612
RCRA Code:	Not reported
Meth Code:	H01
Quantity Tons:	0.2502
Waste Quantity:	60
Quantity Unit:	G
Additional Code 1:	Not reported
Additional Code 2:	Not reported
Additional Code 3:	Not reported
Additional Code 4:	Not reported
Additional Code 5:	Not reported

Year:	1997
Shipment Date:	19971023
Creation Date:	Not reported
Receipt Date:	Not reported
Manifest ID:	96622526
Gen EPA ID:	CAH111000166
Trans EPA ID:	CAD000083121
Trans Name:	Not reported
Trans 2 EPA ID:	Not reported
Trans 2 Name:	Not reported
TSDF EPA ID:	CAD050806850
Trans Name:	Not reported
TSDF Alt EPA ID:	Not reported
TSDF Alt Name:	Not reported
Waste Code:	612
RCRA Code:	Not reported
Meth Code:	H01
Quantity Tons:	0.1
Waste Quantity:	200
Quantity Unit:	P
Additional Code 1:	Not reported
Additional Code 2:	Not reported
Additional Code 3:	Not reported
Additional Code 4:	Not reported
Additional Code 5:	Not reported

Year:	1997
Shipment Date:	19971023
Creation Date:	Not reported
Receipt Date:	Not reported
Manifest ID:	96622526
Gen EPA ID:	CAH111000166
Trans EPA ID:	CAD000083121
Trans Name:	Not reported
Trans 2 EPA ID:	Not reported
Trans 2 Name:	Not reported

ORANGE COUNTY HOUSEHOLD HAZ MAT CENTER (Continued) **S113019807**

TSDF EPA ID:	CAD050806850
Trans Name:	Not reported
TSDF Alt EPA ID:	Not reported
TSDF Alt Name:	Not reported
Waste Code:	612
RCRA Code:	Not reported
Meth Code:	H01
Quantity Tons:	0.0834
Waste Quantity:	20
Quantity Unit:	G
Additional Code 1:	Not reported
Additional Code 2:	Not reported
Additional Code 3:	Not reported
Additional Code 4:	Not reported
Additional Code 5:	Not reported

Year:	1997
Shipment Date:	19971023
Creation Date:	Not reported
Receipt Date:	Not reported
Manifest ID:	96622526
Gen EPA ID:	CAH111000166
Trans EPA ID:	CAD000083121
Trans Name:	Not reported
Trans 2 EPA ID:	Not reported
Trans 2 Name:	Not reported
TSDF EPA ID:	CAD050806850
Trans Name:	Not reported
TSDF Alt EPA ID:	Not reported
TSDF Alt Name:	Not reported
Waste Code:	612
RCRA Code:	Not reported
Meth Code:	H01
Quantity Tons:	0.0834
Waste Quantity:	20
Quantity Unit:	G
Additional Code 1:	Not reported
Additional Code 2:	Not reported
Additional Code 3:	Not reported
Additional Code 4:	Not reported
Additional Code 5:	Not reported

Year:	1997
Shipment Date:	19971023
Creation Date:	Not reported
Receipt Date:	Not reported
Manifest ID:	96622526
Gen EPA ID:	CAH111000166
Trans EPA ID:	CAD000083121
Trans Name:	Not reported
Trans 2 EPA ID:	Not reported
Trans 2 Name:	Not reported
TSDF EPA ID:	CAD050806850
Trans Name:	Not reported
TSDF Alt EPA ID:	Not reported
TSDF Alt Name:	Not reported
Waste Code:	612

ORANGE COUNTY HOUSEHOLD HAZ MAT CENTER (Continued) **S113019807**

RCRA Code:	Not reported
Meth Code:	H01
Quantity Tons:	0.0834
Waste Quantity:	20
Quantity Unit:	G
Additional Code 1:	Not reported
Additional Code 2:	Not reported
Additional Code 3:	Not reported
Additional Code 4:	Not reported
Additional Code 5:	Not reported
Year:	1997
Shipment Date:	19971023
Creation Date:	Not reported
Receipt Date:	Not reported
Manifest ID:	96622526
Gen EPA ID:	CAH111000166
Trans EPA ID:	CAD000083121
Trans Name:	Not reported
Trans 2 EPA ID:	Not reported
Trans 2 Name:	Not reported
TSDF EPA ID:	CAD050806850
Trans Name:	Not reported
TSDF Alt EPA ID:	Not reported
TSDF Alt Name:	Not reported
Waste Code:	612
RCRA Code:	Not reported
Meth Code:	H01
Quantity Tons:	0.0834
Waste Quantity:	20
Quantity Unit:	G
Additional Code 1:	Not reported
Additional Code 2:	Not reported
Additional Code 3:	Not reported
Additional Code 4:	Not reported
Additional Code 5:	Not reported
Year:	1997
Shipment Date:	19971023
Creation Date:	Not reported
Receipt Date:	Not reported
Manifest ID:	96622526
Gen EPA ID:	CAH111000166
Trans EPA ID:	CAD000083121
Trans Name:	Not reported
Trans 2 EPA ID:	Not reported
Trans 2 Name:	Not reported
TSDF EPA ID:	CAD050806850
Trans Name:	Not reported
TSDF Alt EPA ID:	Not reported
TSDF Alt Name:	Not reported
Waste Code:	612
RCRA Code:	Not reported
Meth Code:	H01
Quantity Tons:	0.075
Waste Quantity:	150
Quantity Unit:	P

ORANGE COUNTY HOUSEHOLD HAZ MAT CENTER (Continued) **S113019807**

Additional Code 1:	Not reported
Additional Code 2:	Not reported
Additional Code 3:	Not reported
Additional Code 4:	Not reported
Additional Code 5:	Not reported

Year:	1997
Shipment Date:	19970918
Creation Date:	3/18/1998 0:00:00
Receipt Date:	19970926
Manifest ID:	95010055
Gen EPA ID:	CAH111000166
Trans EPA ID:	CAD000083121
Trans Name:	Not reported
Trans 2 EPA ID:	DER000000273
Trans 2 Name:	Not reported
TSDF EPA ID:	AZD049318009
Trans Name:	Not reported
TSDF Alt EPA ID:	Not reported
TSDF Alt Name:	Not reported
Waste Code:	612
RCRA Code:	Not reported
Meth Code:	H01
Quantity Tons:	0.129
Waste Quantity:	258
Quantity Unit:	P
Additional Code 1:	Not reported
Additional Code 2:	Not reported
Additional Code 3:	Not reported
Additional Code 4:	Not reported
Additional Code 5:	Not reported

Year:	1997
Shipment Date:	19970821
Creation Date:	3/18/1998 0:00:00
Receipt Date:	19970905
Manifest ID:	95010057
Gen EPA ID:	CAH111000166
Trans EPA ID:	CAD000083121
Trans Name:	Not reported
Trans 2 EPA ID:	DED980918858
Trans 2 Name:	Not reported
TSDF EPA ID:	AZD049318009
Trans Name:	Not reported
TSDF Alt EPA ID:	Not reported
TSDF Alt Name:	Not reported
Waste Code:	612
RCRA Code:	Not reported
Meth Code:	H01
Quantity Tons:	0.16
Waste Quantity:	320
Quantity Unit:	P
Additional Code 1:	Not reported
Additional Code 2:	Not reported
Additional Code 3:	Not reported
Additional Code 4:	Not reported
Additional Code 5:	Not reported

ORANGE COUNTY HOUSEHOLD HAZ MAT CENTER (Continued) **S113019807**

Year:	1997
Shipment Date:	19970821
Creation Date:	3/18/1998 0:00:00
Receipt Date:	19970905
Manifest ID:	95010057
Gen EPA ID:	CAH111000166
Trans EPA ID:	CAD000083121
Trans Name:	Not reported
Trans 2 EPA ID:	DED980918858
Trans 2 Name:	Not reported
TSDF EPA ID:	AZD049318009
Trans Name:	Not reported
TSDF Alt EPA ID:	Not reported
TSDF Alt Name:	Not reported
Waste Code:	612
RCRA Code:	Not reported
Meth Code:	H01
Quantity Tons:	0.001
Waste Quantity:	2
Quantity Unit:	P
Additional Code 1:	Not reported
Additional Code 2:	Not reported
Additional Code 3:	Not reported
Additional Code 4:	Not reported
Additional Code 5:	Not reported

Year:	1997
Shipment Date:	19971023
Creation Date:	3/18/1998 0:00:00
Receipt Date:	19971027
Manifest ID:	95010072
Gen EPA ID:	CAH111000166
Trans EPA ID:	CAD000083121
Trans Name:	Not reported
Trans 2 EPA ID:	DER000000273
Trans 2 Name:	Not reported
TSDF EPA ID:	AZD049318009
Trans Name:	Not reported
TSDF Alt EPA ID:	Not reported
TSDF Alt Name:	Not reported
Waste Code:	612
RCRA Code:	Not reported
Meth Code:	H01
Quantity Tons:	0.1425
Waste Quantity:	285
Quantity Unit:	P
Additional Code 1:	Not reported
Additional Code 2:	Not reported
Additional Code 3:	Not reported
Additional Code 4:	Not reported
Additional Code 5:	Not reported

Year:	1997
Shipment Date:	19970904
Creation Date:	3/18/1998 0:00:00
Receipt Date:	19970905
Manifest ID:	95010073

ORANGE COUNTY HOUSEHOLD HAZ MAT CENTER (Continued) **S113019807**

Gen EPA ID:	CAH111000166
Trans EPA ID:	CAD000083121
Trans Name:	Not reported
Trans 2 EPA ID:	DER000000273
Trans 2 Name:	Not reported
TSDF EPA ID:	AZD049318009
Trans Name:	Not reported
TSDF Alt EPA ID:	Not reported
TSDF Alt Name:	Not reported
Waste Code:	612
RCRA Code:	Not reported
Meth Code:	H01
Quantity Tons:	0.16
Waste Quantity:	320
Quantity Unit:	P
Additional Code 1:	Not reported
Additional Code 2:	Not reported
Additional Code 3:	Not reported
Additional Code 4:	Not reported
Additional Code 5:	Not reported
Year:	1997
Shipment Date:	19970904
Creation Date:	3/18/1998 0:00:00
Receipt Date:	19970905
Manifest ID:	95010073
Gen EPA ID:	CAH111000166
Trans EPA ID:	CAD000083121
Trans Name:	Not reported
Trans 2 EPA ID:	DER000000273
Trans 2 Name:	Not reported
TSDF EPA ID:	AZD049318009
Trans Name:	Not reported
TSDF Alt EPA ID:	Not reported
TSDF Alt Name:	Not reported
Waste Code:	612
RCRA Code:	Not reported
Meth Code:	H01
Quantity Tons:	0.0475
Waste Quantity:	95
Quantity Unit:	P
Additional Code 1:	Not reported
Additional Code 2:	Not reported
Additional Code 3:	Not reported
Additional Code 4:	Not reported
Additional Code 5:	Not reported
Year:	1997
Shipment Date:	19970904
Creation Date:	4/23/1998 0:00:00
Receipt Date:	19970908
Manifest ID:	95010076
Gen EPA ID:	CAH111000166
Trans EPA ID:	CAD000083121
Trans Name:	Not reported
Trans 2 EPA ID:	Not reported
Trans 2 Name:	Not reported

ORANGE COUNTY HOUSEHOLD HAZ MAT CENTER (Continued) **S113019807**

TSDF EPA ID:	CAD050806850
Trans Name:	Not reported
TSDF Alt EPA ID:	Not reported
TSDF Alt Name:	Not reported
Waste Code:	612
RCRA Code:	Not reported
Meth Code:	H01
Quantity Tons:	0.6672
Waste Quantity:	160
Quantity Unit:	G
Additional Code 1:	Not reported
Additional Code 2:	Not reported
Additional Code 3:	Not reported
Additional Code 4:	Not reported
Additional Code 5:	Not reported

Year:	1997
Shipment Date:	19970904
Creation Date:	4/23/1998 0:00:00
Receipt Date:	19970908
Manifest ID:	95010076
Gen EPA ID:	CAH111000166
Trans EPA ID:	CAD000083121
Trans Name:	Not reported
Trans 2 EPA ID:	Not reported
Trans 2 Name:	Not reported
TSDF EPA ID:	CAD050806850
Trans Name:	Not reported
TSDF Alt EPA ID:	Not reported
TSDF Alt Name:	Not reported
Waste Code:	612
RCRA Code:	Not reported
Meth Code:	H01
Quantity Tons:	0.1668
Waste Quantity:	40
Quantity Unit:	G
Additional Code 1:	Not reported
Additional Code 2:	Not reported
Additional Code 3:	Not reported
Additional Code 4:	Not reported
Additional Code 5:	Not reported

Year:	1997
Shipment Date:	19970904
Creation Date:	4/23/1998 0:00:00
Receipt Date:	19970908
Manifest ID:	95010076
Gen EPA ID:	CAH111000166
Trans EPA ID:	CAD000083121
Trans Name:	Not reported
Trans 2 EPA ID:	Not reported
Trans 2 Name:	Not reported
TSDF EPA ID:	CAD050806850
Trans Name:	Not reported
TSDF Alt EPA ID:	Not reported
TSDF Alt Name:	Not reported
Waste Code:	612

ORANGE COUNTY HOUSEHOLD HAZ MAT CENTER (Continued) **S113019807**

RCRA Code:	Not reported
Meth Code:	H01
Quantity Tons:	0.2502
Waste Quantity:	60
Quantity Unit:	G
Additional Code 1:	Not reported
Additional Code 2:	Not reported
Additional Code 3:	Not reported
Additional Code 4:	Not reported
Additional Code 5:	Not reported

Year:	1997
Shipment Date:	19970904
Creation Date:	4/23/1998 0:00:00
Receipt Date:	19970908
Manifest ID:	95010076
Gen EPA ID:	CAH111000166
Trans EPA ID:	CAD000083121
Trans Name:	Not reported
Trans 2 EPA ID:	Not reported
Trans 2 Name:	Not reported
TSDF EPA ID:	CAD050806850
Trans Name:	Not reported
TSDF Alt EPA ID:	Not reported
TSDF Alt Name:	Not reported
Waste Code:	612
RCRA Code:	Not reported
Meth Code:	H01
Quantity Tons:	0.175
Waste Quantity:	350
Quantity Unit:	P
Additional Code 1:	Not reported
Additional Code 2:	Not reported
Additional Code 3:	Not reported
Additional Code 4:	Not reported
Additional Code 5:	Not reported

Year:	1997
Shipment Date:	19970821
Creation Date:	4/23/1998 0:00:00
Receipt Date:	19970825
Manifest ID:	95010078
Gen EPA ID:	CAH111000166
Trans EPA ID:	CAD000083121
Trans Name:	Not reported
Trans 2 EPA ID:	Not reported
Trans 2 Name:	Not reported
TSDF EPA ID:	CAD050806850
Trans Name:	Not reported
TSDF Alt EPA ID:	Not reported
TSDF Alt Name:	Not reported
Waste Code:	612
RCRA Code:	Not reported
Meth Code:	H01
Quantity Tons:	0.9174
Waste Quantity:	220
Quantity Unit:	G

ORANGE COUNTY HOUSEHOLD HAZ MAT CENTER (Continued) **S113019807**

Additional Code 1:	Not reported
Additional Code 2:	Not reported
Additional Code 3:	Not reported
Additional Code 4:	Not reported
Additional Code 5:	Not reported

Year:	1997
Shipment Date:	19970821
Creation Date:	4/23/1998 0:00:00
Receipt Date:	19970825
Manifest ID:	95010078
Gen EPA ID:	CAH111000166
Trans EPA ID:	CAD000083121
Trans Name:	Not reported
Trans 2 EPA ID:	Not reported
Trans 2 Name:	Not reported
TSDF EPA ID:	CAD050806850
Trans Name:	Not reported
TSDF Alt EPA ID:	Not reported
TSDF Alt Name:	Not reported
Waste Code:	612
RCRA Code:	Not reported
Meth Code:	H01
Quantity Tons:	0.1668
Waste Quantity:	40
Quantity Unit:	G
Additional Code 1:	Not reported
Additional Code 2:	Not reported
Additional Code 3:	Not reported
Additional Code 4:	Not reported
Additional Code 5:	Not reported

Year:	1997
Shipment Date:	19970821
Creation Date:	4/23/1998 0:00:00
Receipt Date:	19970825
Manifest ID:	95010078
Gen EPA ID:	CAH111000166
Trans EPA ID:	CAD000083121
Trans Name:	Not reported
Trans 2 EPA ID:	Not reported
Trans 2 Name:	Not reported
TSDF EPA ID:	CAD050806850
Trans Name:	Not reported
TSDF Alt EPA ID:	Not reported
TSDF Alt Name:	Not reported
Waste Code:	612
RCRA Code:	Not reported
Meth Code:	H01
Quantity Tons:	0.0834
Waste Quantity:	20
Quantity Unit:	G
Additional Code 1:	Not reported
Additional Code 2:	Not reported
Additional Code 3:	Not reported
Additional Code 4:	Not reported
Additional Code 5:	Not reported

ORANGE COUNTY HOUSEHOLD HAZ MAT CENTER (Continued) **S113019807**

Year:	1997
Shipment Date:	19970821
Creation Date:	4/23/1998 0:00:00
Receipt Date:	19970825
Manifest ID:	95010078
Gen EPA ID:	CAH111000166
Trans EPA ID:	CAD000083121
Trans Name:	Not reported
Trans 2 EPA ID:	Not reported
Trans 2 Name:	Not reported
TSDF EPA ID:	CAD050806850
Trans Name:	Not reported
TSDF Alt EPA ID:	Not reported
TSDF Alt Name:	Not reported
Waste Code:	612
RCRA Code:	Not reported
Meth Code:	H01
Quantity Tons:	0.255
Waste Quantity:	510
Quantity Unit:	P
Additional Code 1:	Not reported
Additional Code 2:	Not reported
Additional Code 3:	Not reported
Additional Code 4:	Not reported
Additional Code 5:	Not reported

Year:	1997
Shipment Date:	19970807
Creation Date:	4/23/1998 0:00:00
Receipt Date:	19970811
Manifest ID:	95010079
Gen EPA ID:	CAH111000166
Trans EPA ID:	CAD000083121
Trans Name:	Not reported
Trans 2 EPA ID:	Not reported
Trans 2 Name:	Not reported
TSDF EPA ID:	CAD050806850
Trans Name:	Not reported
TSDF Alt EPA ID:	Not reported
TSDF Alt Name:	Not reported
Waste Code:	612
RCRA Code:	Not reported
Meth Code:	H01
Quantity Tons:	0.5838
Waste Quantity:	140
Quantity Unit:	G
Additional Code 1:	Not reported
Additional Code 2:	Not reported
Additional Code 3:	Not reported
Additional Code 4:	Not reported
Additional Code 5:	Not reported

Year:	1997
Shipment Date:	19970807
Creation Date:	4/23/1998 0:00:00
Receipt Date:	19970811
Manifest ID:	95010079

ORANGE COUNTY HOUSEHOLD HAZ MAT CENTER (Continued) **S113019807**

Gen EPA ID:	CAH111000166
Trans EPA ID:	CAD000083121
Trans Name:	Not reported
Trans 2 EPA ID:	Not reported
Trans 2 Name:	Not reported
TSDF EPA ID:	CAD050806850
Trans Name:	Not reported
TSDF Alt EPA ID:	Not reported
TSDF Alt Name:	Not reported
Waste Code:	612
RCRA Code:	Not reported
Meth Code:	H01
Quantity Tons:	0.1668
Waste Quantity:	40
Quantity Unit:	G
Additional Code 1:	Not reported
Additional Code 2:	Not reported
Additional Code 3:	Not reported
Additional Code 4:	Not reported
Additional Code 5:	Not reported

Year:	1997
Shipment Date:	19970807
Creation Date:	4/23/1998 0:00:00
Receipt Date:	19970811
Manifest ID:	95010079
Gen EPA ID:	CAH111000166
Trans EPA ID:	CAD000083121
Trans Name:	Not reported
Trans 2 EPA ID:	Not reported
Trans 2 Name:	Not reported
TSDF EPA ID:	CAD050806850
Trans Name:	Not reported
TSDF Alt EPA ID:	Not reported
TSDF Alt Name:	Not reported
Waste Code:	612
RCRA Code:	Not reported
Meth Code:	H01
Quantity Tons:	0.2502
Waste Quantity:	60
Quantity Unit:	G
Additional Code 1:	Not reported
Additional Code 2:	Not reported
Additional Code 3:	Not reported
Additional Code 4:	Not reported
Additional Code 5:	Not reported

Year:	1997
Shipment Date:	19970807
Creation Date:	4/23/1998 0:00:00
Receipt Date:	19970811
Manifest ID:	95010079
Gen EPA ID:	CAH111000166
Trans EPA ID:	CAD000083121
Trans Name:	Not reported
Trans 2 EPA ID:	Not reported
Trans 2 Name:	Not reported

ORANGE COUNTY HOUSEHOLD HAZ MAT CENTER (Continued) **S113019807**

TSDF EPA ID:	CAD050806850
Trans Name:	Not reported
TSDF Alt EPA ID:	Not reported
TSDF Alt Name:	Not reported
Waste Code:	612
RCRA Code:	Not reported
Meth Code:	H01
Quantity Tons:	0.2225
Waste Quantity:	445
Quantity Unit:	P
Additional Code 1:	Not reported
Additional Code 2:	Not reported
Additional Code 3:	Not reported
Additional Code 4:	Not reported
Additional Code 5:	Not reported

Year:	1997
Shipment Date:	19970918
Creation Date:	4/23/1998 0:00:00
Receipt Date:	19970919
Manifest ID:	95010080
Gen EPA ID:	CAH111000166
Trans EPA ID:	CAD000083121
Trans Name:	Not reported
Trans 2 EPA ID:	Not reported
Trans 2 Name:	Not reported
TSDF EPA ID:	CAD050806850
Trans Name:	Not reported
TSDF Alt EPA ID:	Not reported
TSDF Alt Name:	Not reported
Waste Code:	612
RCRA Code:	Not reported
Meth Code:	H01
Quantity Tons:	0.5004
Waste Quantity:	120
Quantity Unit:	G
Additional Code 1:	Not reported
Additional Code 2:	Not reported
Additional Code 3:	Not reported
Additional Code 4:	Not reported
Additional Code 5:	Not reported

Year:	1997
Shipment Date:	19970918
Creation Date:	4/23/1998 0:00:00
Receipt Date:	19970919
Manifest ID:	95010080
Gen EPA ID:	CAH111000166
Trans EPA ID:	CAD000083121
Trans Name:	Not reported
Trans 2 EPA ID:	Not reported
Trans 2 Name:	Not reported
TSDF EPA ID:	CAD050806850
Trans Name:	Not reported
TSDF Alt EPA ID:	Not reported
TSDF Alt Name:	Not reported
Waste Code:	612

ORANGE COUNTY HOUSEHOLD HAZ MAT CENTER (Continued) **S113019807**

RCRA Code:	Not reported
Meth Code:	H01
Quantity Tons:	0.0834
Waste Quantity:	20
Quantity Unit:	G
Additional Code 1:	Not reported
Additional Code 2:	Not reported
Additional Code 3:	Not reported
Additional Code 4:	Not reported
Additional Code 5:	Not reported

Year:	1997
Shipment Date:	19970918
Creation Date:	4/23/1998 0:00:00
Receipt Date:	19970919
Manifest ID:	95010080
Gen EPA ID:	CAH111000166
Trans EPA ID:	CAD000083121
Trans Name:	Not reported
Trans 2 EPA ID:	Not reported
Trans 2 Name:	Not reported
TSDF EPA ID:	CAD050806850
Trans Name:	Not reported
TSDF Alt EPA ID:	Not reported
TSDF Alt Name:	Not reported
Waste Code:	612
RCRA Code:	Not reported
Meth Code:	H01
Quantity Tons:	0.1668
Waste Quantity:	40
Quantity Unit:	G
Additional Code 1:	Not reported
Additional Code 2:	Not reported
Additional Code 3:	Not reported
Additional Code 4:	Not reported
Additional Code 5:	Not reported

Year:	1997
Shipment Date:	19970918
Creation Date:	4/23/1998 0:00:00
Receipt Date:	19970919
Manifest ID:	95010080
Gen EPA ID:	CAH111000166
Trans EPA ID:	CAD000083121
Trans Name:	Not reported
Trans 2 EPA ID:	Not reported
Trans 2 Name:	Not reported
TSDF EPA ID:	CAD050806850
Trans Name:	Not reported
TSDF Alt EPA ID:	Not reported
TSDF Alt Name:	Not reported
Waste Code:	612
RCRA Code:	Not reported
Meth Code:	H01
Quantity Tons:	0.2
Waste Quantity:	400
Quantity Unit:	P

ORANGE COUNTY HOUSEHOLD HAZ MAT CENTER (Continued) **S113019807**

Additional Code 1:	Not reported
Additional Code 2:	Not reported
Additional Code 3:	Not reported
Additional Code 4:	Not reported
Additional Code 5:	Not reported

Year:	1997
Shipment Date:	19971125
Creation Date:	4/23/1998 0:00:00
Receipt Date:	19971126
Manifest ID:	95010081
Gen EPA ID:	CAH111000166
Trans EPA ID:	CAD000083121
Trans Name:	Not reported
Trans 2 EPA ID:	Not reported
Trans 2 Name:	Not reported
TSDF EPA ID:	CAD050806850
Trans Name:	Not reported
TSDF Alt EPA ID:	Not reported
TSDF Alt Name:	Not reported
Waste Code:	612
RCRA Code:	Not reported
Meth Code:	H01
Quantity Tons:	0.9174
Waste Quantity:	220
Quantity Unit:	G
Additional Code 1:	Not reported
Additional Code 2:	Not reported
Additional Code 3:	Not reported
Additional Code 4:	Not reported
Additional Code 5:	Not reported

Year:	1997
Shipment Date:	19971125
Creation Date:	4/23/1998 0:00:00
Receipt Date:	19971126
Manifest ID:	95010081
Gen EPA ID:	CAH111000166
Trans EPA ID:	CAD000083121
Trans Name:	Not reported
Trans 2 EPA ID:	Not reported
Trans 2 Name:	Not reported
TSDF EPA ID:	CAD050806850
Trans Name:	Not reported
TSDF Alt EPA ID:	Not reported
TSDF Alt Name:	Not reported
Waste Code:	612
RCRA Code:	Not reported
Meth Code:	H01
Quantity Tons:	0.1668
Waste Quantity:	40
Quantity Unit:	G
Additional Code 1:	Not reported
Additional Code 2:	Not reported
Additional Code 3:	Not reported
Additional Code 4:	Not reported
Additional Code 5:	Not reported

ORANGE COUNTY HOUSEHOLD HAZ MAT CENTER (Continued) **S113019807**

Year:	1997
Shipment Date:	19971125
Creation Date:	4/23/1998 0:00:00
Receipt Date:	19971126
Manifest ID:	95010081
Gen EPA ID:	CAH111000166
Trans EPA ID:	CAD000083121
Trans Name:	Not reported
Trans 2 EPA ID:	Not reported
Trans 2 Name:	Not reported
TSDF EPA ID:	CAD050806850
Trans Name:	Not reported
TSDF Alt EPA ID:	Not reported
TSDF Alt Name:	Not reported
Waste Code:	612
RCRA Code:	Not reported
Meth Code:	H01
Quantity Tons:	0.2502
Waste Quantity:	60
Quantity Unit:	G
Additional Code 1:	Not reported
Additional Code 2:	Not reported
Additional Code 3:	Not reported
Additional Code 4:	Not reported
Additional Code 5:	Not reported

Year:	1997
Shipment Date:	19971125
Creation Date:	4/23/1998 0:00:00
Receipt Date:	19971126
Manifest ID:	95010081
Gen EPA ID:	CAH111000166
Trans EPA ID:	CAD000083121
Trans Name:	Not reported
Trans 2 EPA ID:	Not reported
Trans 2 Name:	Not reported
TSDF EPA ID:	CAD050806850
Trans Name:	Not reported
TSDF Alt EPA ID:	Not reported
TSDF Alt Name:	Not reported
Waste Code:	612
RCRA Code:	Not reported
Meth Code:	H01
Quantity Tons:	0.3
Waste Quantity:	600
Quantity Unit:	P
Additional Code 1:	Not reported
Additional Code 2:	Not reported
Additional Code 3:	Not reported
Additional Code 4:	Not reported
Additional Code 5:	Not reported

Year:	1997
Shipment Date:	19970603
Creation Date:	12/4/1997 0:00:00
Receipt Date:	19970604
Manifest ID:	95461764

ORANGE COUNTY HOUSEHOLD HAZ MAT CENTER (Continued) **S113019807**

Gen EPA ID:	CAH111000166
Trans EPA ID:	CAL000027724
Trans Name:	Not reported
Trans 2 EPA ID:	Not reported
Trans 2 Name:	Not reported
TSDF EPA ID:	CAD981696420
Trans Name:	Not reported
TSDF Alt EPA ID:	Not reported
TSDF Alt Name:	Not reported
Waste Code:	134
RCRA Code:	Not reported
Meth Code:	H01
Quantity Tons:	0.273
Waste Quantity:	65
Quantity Unit:	G
Additional Code 1:	Not reported
Additional Code 2:	Not reported
Additional Code 3:	Not reported
Additional Code 4:	Not reported
Additional Code 5:	Not reported
Year:	1997
Shipment Date:	19970619
Creation Date:	12/4/1997 0:00:00
Receipt Date:	19970620
Manifest ID:	95461765
Gen EPA ID:	CAH111000166
Trans EPA ID:	CAL000027724
Trans Name:	Not reported
Trans 2 EPA ID:	Not reported
Trans 2 Name:	Not reported
TSDF EPA ID:	CAD981696420
Trans Name:	Not reported
TSDF Alt EPA ID:	Not reported
TSDF Alt Name:	Not reported
Waste Code:	134
RCRA Code:	Not reported
Meth Code:	H01
Quantity Tons:	0.399
Waste Quantity:	95
Quantity Unit:	G
Additional Code 1:	Not reported
Additional Code 2:	Not reported
Additional Code 3:	Not reported
Additional Code 4:	Not reported
Additional Code 5:	Not reported
Year:	1997
Shipment Date:	19970716
Creation Date:	12/4/1997 0:00:00
Receipt Date:	19970722
Manifest ID:	95461813
Gen EPA ID:	CAH111000166
Trans EPA ID:	CAT000624247
Trans Name:	Not reported
Trans 2 EPA ID:	Not reported
Trans 2 Name:	Not reported

ORANGE COUNTY HOUSEHOLD HAZ MAT CENTER (Continued) **S113019807**

TSDF EPA ID:	AZD049318009
Trans Name:	Not reported
TSDF Alt EPA ID:	Not reported
TSDF Alt Name:	Not reported
Waste Code:	612
RCRA Code:	Not reported
Meth Code:	Not reported
Quantity Tons:	17.6988
Waste Quantity:	21
Quantity Unit:	Y
Additional Code 1:	Not reported
Additional Code 2:	Not reported
Additional Code 3:	Not reported
Additional Code 4:	Not reported
Additional Code 5:	Not reported

Year:	1997
Shipment Date:	19970703
Creation Date:	12/4/1997 0:00:00
Receipt Date:	19970722
Manifest ID:	95461821
Gen EPA ID:	CAH111000166
Trans EPA ID:	CAT000624247
Trans Name:	Not reported
Trans 2 EPA ID:	Not reported
Trans 2 Name:	Not reported
TSDF EPA ID:	AZD049318009
Trans Name:	Not reported
TSDF Alt EPA ID:	Not reported
TSDF Alt Name:	Not reported
Waste Code:	612
RCRA Code:	Not reported
Meth Code:	Not reported
Quantity Tons:	17.6988
Waste Quantity:	21
Quantity Unit:	Y
Additional Code 1:	Not reported
Additional Code 2:	Not reported
Additional Code 3:	Not reported
Additional Code 4:	Not reported
Additional Code 5:	Not reported

Year:	1997
Shipment Date:	19970612
Creation Date:	12/4/1997 0:00:00
Receipt Date:	19970701
Manifest ID:	95461822
Gen EPA ID:	CAH111000166
Trans EPA ID:	CAT000624247
Trans Name:	Not reported
Trans 2 EPA ID:	Not reported
Trans 2 Name:	Not reported
TSDF EPA ID:	AZD049318009
Trans Name:	Not reported
TSDF Alt EPA ID:	Not reported
TSDF Alt Name:	Not reported
Waste Code:	612

ORANGE COUNTY HOUSEHOLD HAZ MAT CENTER (Continued) **S113019807**

RCRA Code:	Not reported
Meth Code:	H01
Quantity Tons:	14.3276
Waste Quantity:	17
Quantity Unit:	Y
Additional Code 1:	Not reported
Additional Code 2:	Not reported
Additional Code 3:	Not reported
Additional Code 4:	Not reported
Additional Code 5:	Not reported

Year:	1997
Shipment Date:	19970626
Creation Date:	4/23/1998 0:00:00
Receipt Date:	19970630
Manifest ID:	95461896
Gen EPA ID:	CAH111000166
Trans EPA ID:	CAD000083121
Trans Name:	Not reported
Trans 2 EPA ID:	Not reported
Trans 2 Name:	Not reported
TSDF EPA ID:	AZD049318009
Trans Name:	Not reported
TSDF Alt EPA ID:	Not reported
TSDF Alt Name:	Not reported
Waste Code:	612
RCRA Code:	Not reported
Meth Code:	H01
Quantity Tons:	0.7506
Waste Quantity:	180
Quantity Unit:	G
Additional Code 1:	Not reported
Additional Code 2:	Not reported
Additional Code 3:	Not reported
Additional Code 4:	Not reported
Additional Code 5:	Not reported

Year:	1997
Shipment Date:	19970626
Creation Date:	4/23/1998 0:00:00
Receipt Date:	19970630
Manifest ID:	95461896
Gen EPA ID:	CAH111000166
Trans EPA ID:	CAD000083121
Trans Name:	Not reported
Trans 2 EPA ID:	Not reported
Trans 2 Name:	Not reported
TSDF EPA ID:	AZD049318009
Trans Name:	Not reported
TSDF Alt EPA ID:	Not reported
TSDF Alt Name:	Not reported
Waste Code:	612
RCRA Code:	Not reported
Meth Code:	H01
Quantity Tons:	0.3336
Waste Quantity:	80
Quantity Unit:	G

ORANGE COUNTY HOUSEHOLD HAZ MAT CENTER (Continued) **S113019807**

Additional Code 1:	Not reported
Additional Code 2:	Not reported
Additional Code 3:	Not reported
Additional Code 4:	Not reported
Additional Code 5:	Not reported

Year:	1997
Shipment Date:	19970626
Creation Date:	4/23/1998 0:00:00
Receipt Date:	19970630
Manifest ID:	95461896
Gen EPA ID:	CAH111000166
Trans EPA ID:	CAD000083121
Trans Name:	Not reported
Trans 2 EPA ID:	Not reported
Trans 2 Name:	Not reported
TSDF EPA ID:	AZD049318009
Trans Name:	Not reported
TSDF Alt EPA ID:	Not reported
TSDF Alt Name:	Not reported
Waste Code:	612
RCRA Code:	Not reported
Meth Code:	H01
Quantity Tons:	0.3336
Waste Quantity:	80
Quantity Unit:	G
Additional Code 1:	Not reported
Additional Code 2:	Not reported
Additional Code 3:	Not reported
Additional Code 4:	Not reported
Additional Code 5:	Not reported

Year:	1997
Shipment Date:	19970626
Creation Date:	4/23/1998 0:00:00
Receipt Date:	19970630
Manifest ID:	95461896
Gen EPA ID:	CAH111000166
Trans EPA ID:	CAD000083121
Trans Name:	Not reported
Trans 2 EPA ID:	Not reported
Trans 2 Name:	Not reported
TSDF EPA ID:	AZD049318009
Trans Name:	Not reported
TSDF Alt EPA ID:	Not reported
TSDF Alt Name:	Not reported
Waste Code:	612
RCRA Code:	Not reported
Meth Code:	H01
Quantity Tons:	0.2175
Waste Quantity:	435
Quantity Unit:	P
Additional Code 1:	Not reported
Additional Code 2:	Not reported
Additional Code 3:	Not reported
Additional Code 4:	Not reported
Additional Code 5:	Not reported

ORANGE COUNTY HOUSEHOLD HAZ MAT CENTER (Continued) **S113019807**

Year:	1997
Shipment Date:	19970123
Creation Date:	9/12/1997 0:00:00
Receipt Date:	19970129
Manifest ID:	95461913
Gen EPA ID:	CAH111000166
Trans EPA ID:	CAD000083121
Trans Name:	Not reported
Trans 2 EPA ID:	Not reported
Trans 2 Name:	Not reported
TSDF EPA ID:	AZD049318009
Trans Name:	Not reported
TSDF Alt EPA ID:	Not reported
TSDF Alt Name:	Not reported
Waste Code:	612
RCRA Code:	Not reported
Meth Code:	H01
Quantity Tons:	1.3344
Waste Quantity:	320
Quantity Unit:	G
Additional Code 1:	Not reported
Additional Code 2:	Not reported
Additional Code 3:	Not reported
Additional Code 4:	Not reported
Additional Code 5:	Not reported

Year:	1997
Shipment Date:	19970123
Creation Date:	9/12/1997 0:00:00
Receipt Date:	19970129
Manifest ID:	95461913
Gen EPA ID:	CAH111000166
Trans EPA ID:	CAD000083121
Trans Name:	Not reported
Trans 2 EPA ID:	Not reported
Trans 2 Name:	Not reported
TSDF EPA ID:	AZD049318009
Trans Name:	Not reported
TSDF Alt EPA ID:	Not reported
TSDF Alt Name:	Not reported
Waste Code:	612
RCRA Code:	Not reported
Meth Code:	H01
Quantity Tons:	0.1668
Waste Quantity:	40
Quantity Unit:	G
Additional Code 1:	Not reported
Additional Code 2:	Not reported
Additional Code 3:	Not reported
Additional Code 4:	Not reported
Additional Code 5:	Not reported

Year:	1997
Shipment Date:	19970123
Creation Date:	9/12/1997 0:00:00
Receipt Date:	19970129
Manifest ID:	95461913

ORANGE COUNTY HOUSEHOLD HAZ MAT CENTER (Continued) **S113019807**

Gen EPA ID:	CAH111000166
Trans EPA ID:	CAD000083121
Trans Name:	Not reported
Trans 2 EPA ID:	Not reported
Trans 2 Name:	Not reported
TSDF EPA ID:	AZD049318009
Trans Name:	Not reported
TSDF Alt EPA ID:	Not reported
TSDF Alt Name:	Not reported
Waste Code:	612
RCRA Code:	Not reported
Meth Code:	H01
Quantity Tons:	0.1668
Waste Quantity:	40
Quantity Unit:	G
Additional Code 1:	Not reported
Additional Code 2:	Not reported
Additional Code 3:	Not reported
Additional Code 4:	Not reported
Additional Code 5:	Not reported
Year:	1997
Shipment Date:	19970123
Creation Date:	9/12/1997 0:00:00
Receipt Date:	19970129
Manifest ID:	95461913
Gen EPA ID:	CAH111000166
Trans EPA ID:	CAD000083121
Trans Name:	Not reported
Trans 2 EPA ID:	Not reported
Trans 2 Name:	Not reported
TSDF EPA ID:	AZD049318009
Trans Name:	Not reported
TSDF Alt EPA ID:	Not reported
TSDF Alt Name:	Not reported
Waste Code:	612
RCRA Code:	Not reported
Meth Code:	H01
Quantity Tons:	0.5
Waste Quantity:	1000
Quantity Unit:	P
Additional Code 1:	Not reported
Additional Code 2:	Not reported
Additional Code 3:	Not reported
Additional Code 4:	Not reported
Additional Code 5:	Not reported
Year:	1997
Shipment Date:	19970206
Creation Date:	9/12/1997 0:00:00
Receipt Date:	19970210
Manifest ID:	95461914
Gen EPA ID:	CAH111000166
Trans EPA ID:	CAD000083121
Trans Name:	Not reported
Trans 2 EPA ID:	Not reported
Trans 2 Name:	Not reported

ORANGE COUNTY HOUSEHOLD HAZ MAT CENTER (Continued) **S113019807**

TSDF EPA ID:	AZD049318009
Trans Name:	Not reported
TSDF Alt EPA ID:	Not reported
TSDF Alt Name:	Not reported
Waste Code:	612
RCRA Code:	Not reported
Meth Code:	H01
Quantity Tons:	0.5004
Waste Quantity:	120
Quantity Unit:	G
Additional Code 1:	Not reported
Additional Code 2:	Not reported
Additional Code 3:	Not reported
Additional Code 4:	Not reported
Additional Code 5:	Not reported

Year:	1997
Shipment Date:	19970206
Creation Date:	9/12/1997 0:00:00
Receipt Date:	19970210
Manifest ID:	95461914
Gen EPA ID:	CAH111000166
Trans EPA ID:	CAD000083121
Trans Name:	Not reported
Trans 2 EPA ID:	Not reported
Trans 2 Name:	Not reported
TSDF EPA ID:	AZD049318009
Trans Name:	Not reported
TSDF Alt EPA ID:	Not reported
TSDF Alt Name:	Not reported
Waste Code:	612
RCRA Code:	Not reported
Meth Code:	H01
Quantity Tons:	0.1668
Waste Quantity:	40
Quantity Unit:	G
Additional Code 1:	Not reported
Additional Code 2:	Not reported
Additional Code 3:	Not reported
Additional Code 4:	Not reported
Additional Code 5:	Not reported

Year:	1997
Shipment Date:	19970206
Creation Date:	9/12/1997 0:00:00
Receipt Date:	19970210
Manifest ID:	95461914
Gen EPA ID:	CAH111000166
Trans EPA ID:	CAD000083121
Trans Name:	Not reported
Trans 2 EPA ID:	Not reported
Trans 2 Name:	Not reported
TSDF EPA ID:	AZD049318009
Trans Name:	Not reported
TSDF Alt EPA ID:	Not reported
TSDF Alt Name:	Not reported
Waste Code:	612

ORANGE COUNTY HOUSEHOLD HAZ MAT CENTER (Continued) **S113019807**

RCRA Code:	Not reported
Meth Code:	H01
Quantity Tons:	0.0834
Waste Quantity:	20
Quantity Unit:	G
Additional Code 1:	Not reported
Additional Code 2:	Not reported
Additional Code 3:	Not reported
Additional Code 4:	Not reported
Additional Code 5:	Not reported

Year:	1997
Shipment Date:	19970206
Creation Date:	9/12/1997 0:00:00
Receipt Date:	19970210
Manifest ID:	95461914
Gen EPA ID:	CAH111000166
Trans EPA ID:	CAD000083121
Trans Name:	Not reported
Trans 2 EPA ID:	Not reported
Trans 2 Name:	Not reported
TSDF EPA ID:	AZD049318009
Trans Name:	Not reported
TSDF Alt EPA ID:	Not reported
TSDF Alt Name:	Not reported
Waste Code:	612
RCRA Code:	Not reported
Meth Code:	H01
Quantity Tons:	0.2
Waste Quantity:	400
Quantity Unit:	P
Additional Code 1:	Not reported
Additional Code 2:	Not reported
Additional Code 3:	Not reported
Additional Code 4:	Not reported
Additional Code 5:	Not reported

Year:	1997
Shipment Date:	19970220
Creation Date:	9/12/1997 0:00:00
Receipt Date:	19970225
Manifest ID:	95461915
Gen EPA ID:	CAH111000166
Trans EPA ID:	CAD000083121
Trans Name:	Not reported
Trans 2 EPA ID:	Not reported
Trans 2 Name:	Not reported
TSDF EPA ID:	AZD049318009
Trans Name:	Not reported
TSDF Alt EPA ID:	Not reported
TSDF Alt Name:	Not reported
Waste Code:	612
RCRA Code:	Not reported
Meth Code:	H01
Quantity Tons:	0.7506
Waste Quantity:	180
Quantity Unit:	G

ORANGE COUNTY HOUSEHOLD HAZ MAT CENTER (Continued) **S113019807**

Additional Code 1:	Not reported
Additional Code 2:	Not reported
Additional Code 3:	Not reported
Additional Code 4:	Not reported
Additional Code 5:	Not reported

Year:	1997
Shipment Date:	19970220
Creation Date:	9/12/1997 0:00:00
Receipt Date:	19970225
Manifest ID:	95461915
Gen EPA ID:	CAH111000166
Trans EPA ID:	CAD000083121
Trans Name:	Not reported
Trans 2 EPA ID:	Not reported
Trans 2 Name:	Not reported
TSDF EPA ID:	AZD049318009
Trans Name:	Not reported
TSDF Alt EPA ID:	Not reported
TSDF Alt Name:	Not reported
Waste Code:	612
RCRA Code:	Not reported
Meth Code:	H01
Quantity Tons:	0.1668
Waste Quantity:	40
Quantity Unit:	G
Additional Code 1:	Not reported
Additional Code 2:	Not reported
Additional Code 3:	Not reported
Additional Code 4:	Not reported
Additional Code 5:	Not reported

Year:	1997
Shipment Date:	19970220
Creation Date:	9/12/1997 0:00:00
Receipt Date:	19970225
Manifest ID:	95461915
Gen EPA ID:	CAH111000166
Trans EPA ID:	CAD000083121
Trans Name:	Not reported
Trans 2 EPA ID:	Not reported
Trans 2 Name:	Not reported
TSDF EPA ID:	AZD049318009
Trans Name:	Not reported
TSDF Alt EPA ID:	Not reported
TSDF Alt Name:	Not reported
Waste Code:	612
RCRA Code:	Not reported
Meth Code:	H01
Quantity Tons:	0.0834
Waste Quantity:	20
Quantity Unit:	G
Additional Code 1:	Not reported
Additional Code 2:	Not reported
Additional Code 3:	Not reported
Additional Code 4:	Not reported
Additional Code 5:	Not reported

ORANGE COUNTY HOUSEHOLD HAZ MAT CENTER (Continued) **S113019807**

Year:	1997
Shipment Date:	19970220
Creation Date:	9/12/1997 0:00:00
Receipt Date:	19970225
Manifest ID:	95461915
Gen EPA ID:	CAH111000166
Trans EPA ID:	CAD000083121
Trans Name:	Not reported
Trans 2 EPA ID:	Not reported
Trans 2 Name:	Not reported
TSDF EPA ID:	AZD049318009
Trans Name:	Not reported
TSDF Alt EPA ID:	Not reported
TSDF Alt Name:	Not reported
Waste Code:	612
RCRA Code:	Not reported
Meth Code:	H01
Quantity Tons:	0.3
Waste Quantity:	600
Quantity Unit:	P
Additional Code 1:	Not reported
Additional Code 2:	Not reported
Additional Code 3:	Not reported
Additional Code 4:	Not reported
Additional Code 5:	Not reported

Year:	1997
Shipment Date:	19970501
Creation Date:	9/12/1997 0:00:00
Receipt Date:	19970505
Manifest ID:	95461916
Gen EPA ID:	CAH111000166
Trans EPA ID:	CAD000083121
Trans Name:	Not reported
Trans 2 EPA ID:	Not reported
Trans 2 Name:	Not reported
TSDF EPA ID:	AZD049318009
Trans Name:	Not reported
TSDF Alt EPA ID:	Not reported
TSDF Alt Name:	Not reported
Waste Code:	612
RCRA Code:	Not reported
Meth Code:	H01
Quantity Tons:	0.5838
Waste Quantity:	140
Quantity Unit:	G
Additional Code 1:	Not reported
Additional Code 2:	Not reported
Additional Code 3:	Not reported
Additional Code 4:	Not reported
Additional Code 5:	Not reported

Year:	1997
Shipment Date:	19970501
Creation Date:	9/12/1997 0:00:00
Receipt Date:	19970505
Manifest ID:	95461916

ORANGE COUNTY HOUSEHOLD HAZ MAT CENTER (Continued) **S113019807**

Gen EPA ID:	CAH111000166
Trans EPA ID:	CAD000083121
Trans Name:	Not reported
Trans 2 EPA ID:	Not reported
Trans 2 Name:	Not reported
TSDF EPA ID:	AZD049318009
Trans Name:	Not reported
TSDF Alt EPA ID:	Not reported
TSDF Alt Name:	Not reported
Waste Code:	612
RCRA Code:	Not reported
Meth Code:	H01
Quantity Tons:	0.1668
Waste Quantity:	40
Quantity Unit:	G
Additional Code 1:	Not reported
Additional Code 2:	Not reported
Additional Code 3:	Not reported
Additional Code 4:	Not reported
Additional Code 5:	Not reported
Year:	1997
Shipment Date:	19970501
Creation Date:	9/12/1997 0:00:00
Receipt Date:	19970505
Manifest ID:	95461916
Gen EPA ID:	CAH111000166
Trans EPA ID:	CAD000083121
Trans Name:	Not reported
Trans 2 EPA ID:	Not reported
Trans 2 Name:	Not reported
TSDF EPA ID:	AZD049318009
Trans Name:	Not reported
TSDF Alt EPA ID:	Not reported
TSDF Alt Name:	Not reported
Waste Code:	612
RCRA Code:	Not reported
Meth Code:	H01
Quantity Tons:	0.0834
Waste Quantity:	20
Quantity Unit:	G
Additional Code 1:	Not reported
Additional Code 2:	Not reported
Additional Code 3:	Not reported
Additional Code 4:	Not reported
Additional Code 5:	Not reported
Year:	1997
Shipment Date:	19970501
Creation Date:	9/12/1997 0:00:00
Receipt Date:	19970505
Manifest ID:	95461916
Gen EPA ID:	CAH111000166
Trans EPA ID:	CAD000083121
Trans Name:	Not reported
Trans 2 EPA ID:	Not reported
Trans 2 Name:	Not reported

ORANGE COUNTY HOUSEHOLD HAZ MAT CENTER (Continued) **S113019807**

TSDF EPA ID:	AZD049318009
Trans Name:	Not reported
TSDF Alt EPA ID:	Not reported
TSDF Alt Name:	Not reported
Waste Code:	612
RCRA Code:	Not reported
Meth Code:	H01
Quantity Tons:	0.15
Waste Quantity:	300
Quantity Unit:	P
Additional Code 1:	Not reported
Additional Code 2:	Not reported
Additional Code 3:	Not reported
Additional Code 4:	Not reported
Additional Code 5:	Not reported

Year:	1997
Shipment Date:	19970515
Creation Date:	7/23/1998 0:00:00
Receipt Date:	19970519
Manifest ID:	95461917
Gen EPA ID:	CAH111000166
Trans EPA ID:	CAD000083121
Trans Name:	Not reported
Trans 2 EPA ID:	Not reported
Trans 2 Name:	Not reported
TSDF EPA ID:	AZD049318009
Trans Name:	Not reported
TSDF Alt EPA ID:	Not reported
TSDF Alt Name:	Not reported
Waste Code:	612
RCRA Code:	Not reported
Meth Code:	H01
Quantity Tons:	0.5838
Waste Quantity:	140
Quantity Unit:	G
Additional Code 1:	Not reported
Additional Code 2:	Not reported
Additional Code 3:	Not reported
Additional Code 4:	Not reported
Additional Code 5:	Not reported

Year:	1997
Shipment Date:	19970515
Creation Date:	7/23/1998 0:00:00
Receipt Date:	19970519
Manifest ID:	95461917
Gen EPA ID:	CAH111000166
Trans EPA ID:	CAD000083121
Trans Name:	Not reported
Trans 2 EPA ID:	Not reported
Trans 2 Name:	Not reported
TSDF EPA ID:	AZD049318009
Trans Name:	Not reported
TSDF Alt EPA ID:	Not reported
TSDF Alt Name:	Not reported
Waste Code:	612

ORANGE COUNTY HOUSEHOLD HAZ MAT CENTER (Continued) **S113019807**

RCRA Code:	Not reported
Meth Code:	H01
Quantity Tons:	0.2502
Waste Quantity:	60
Quantity Unit:	G
Additional Code 1:	Not reported
Additional Code 2:	Not reported
Additional Code 3:	Not reported
Additional Code 4:	Not reported
Additional Code 5:	Not reported

Year:	1997
Shipment Date:	19970515
Creation Date:	7/23/1998 0:00:00
Receipt Date:	19970519
Manifest ID:	95461917
Gen EPA ID:	CAH111000166
Trans EPA ID:	CAD000083121
Trans Name:	Not reported
Trans 2 EPA ID:	Not reported
Trans 2 Name:	Not reported
TSDF EPA ID:	AZD049318009
Trans Name:	Not reported
TSDF Alt EPA ID:	Not reported
TSDF Alt Name:	Not reported
Waste Code:	612
RCRA Code:	Not reported
Meth Code:	H01
Quantity Tons:	0.1668
Waste Quantity:	40
Quantity Unit:	G
Additional Code 1:	Not reported
Additional Code 2:	Not reported
Additional Code 3:	Not reported
Additional Code 4:	Not reported
Additional Code 5:	Not reported

Year:	1997
Shipment Date:	19970515
Creation Date:	7/23/1998 0:00:00
Receipt Date:	19970519
Manifest ID:	95461917
Gen EPA ID:	CAH111000166
Trans EPA ID:	CAD000083121
Trans Name:	Not reported
Trans 2 EPA ID:	Not reported
Trans 2 Name:	Not reported
TSDF EPA ID:	AZD049318009
Trans Name:	Not reported
TSDF Alt EPA ID:	Not reported
TSDF Alt Name:	Not reported
Waste Code:	612
RCRA Code:	Not reported
Meth Code:	H01
Quantity Tons:	0.3165
Waste Quantity:	633
Quantity Unit:	P

ORANGE COUNTY HOUSEHOLD HAZ MAT CENTER (Continued) **S113019807**

Additional Code 1:	Not reported
Additional Code 2:	Not reported
Additional Code 3:	Not reported
Additional Code 4:	Not reported
Additional Code 5:	Not reported

Year:	1997
Shipment Date:	19970205
Creation Date:	5/30/1997 0:00:00
Receipt Date:	19970211
Manifest ID:	95461923
Gen EPA ID:	CAH111000166
Trans EPA ID:	CAD000083121
Trans Name:	Not reported
Trans 2 EPA ID:	Not reported
Trans 2 Name:	Not reported
TSDF EPA ID:	AZD049318009
Trans Name:	Not reported
TSDF Alt EPA ID:	Not reported
TSDF Alt Name:	Not reported
Waste Code:	612
RCRA Code:	Not reported
Meth Code:	H01
Quantity Tons:	17.6988
Waste Quantity:	21
Quantity Unit:	Y
Additional Code 1:	Not reported
Additional Code 2:	Not reported
Additional Code 3:	Not reported
Additional Code 4:	Not reported
Additional Code 5:	Not reported

Year:	1997
Shipment Date:	19970731
Creation Date:	12/4/1997 0:00:00
Receipt Date:	19970808
Manifest ID:	95461924
Gen EPA ID:	CAH111000166
Trans EPA ID:	CAT000624247
Trans Name:	Not reported
Trans 2 EPA ID:	Not reported
Trans 2 Name:	Not reported
TSDF EPA ID:	AZD049318009
Trans Name:	Not reported
TSDF Alt EPA ID:	Not reported
TSDF Alt Name:	Not reported
Waste Code:	612
RCRA Code:	Not reported
Meth Code:	Not reported
Quantity Tons:	17.6988
Waste Quantity:	21
Quantity Unit:	Y
Additional Code 1:	Not reported
Additional Code 2:	Not reported
Additional Code 3:	Not reported
Additional Code 4:	Not reported
Additional Code 5:	Not reported

ORANGE COUNTY HOUSEHOLD HAZ MAT CENTER (Continued) **S113019807**

Year:	1997
Shipment Date:	19970819
Creation Date:	7/23/1998 0:00:00
Receipt Date:	19970826
Manifest ID:	95461925
Gen EPA ID:	CAH111000166
Trans EPA ID:	CAT000624247
Trans Name:	Not reported
Trans 2 EPA ID:	Not reported
Trans 2 Name:	Not reported
TSDF EPA ID:	AZD049318009
Trans Name:	Not reported
TSDF Alt EPA ID:	Not reported
TSDF Alt Name:	Not reported
Waste Code:	612
RCRA Code:	Not reported
Meth Code:	Not reported
Quantity Tons:	17.6988
Waste Quantity:	21
Quantity Unit:	Y
Additional Code 1:	Not reported
Additional Code 2:	Not reported
Additional Code 3:	Not reported
Additional Code 4:	Not reported
Additional Code 5:	Not reported

Year:	1997
Shipment Date:	19970422
Creation Date:	6/26/1997 0:00:00
Receipt Date:	19970429
Manifest ID:	95461926
Gen EPA ID:	CAH111000166
Trans EPA ID:	CAD000083121
Trans Name:	Not reported
Trans 2 EPA ID:	Not reported
Trans 2 Name:	Not reported
TSDF EPA ID:	AZD049318009
Trans Name:	Not reported
TSDF Alt EPA ID:	Not reported
TSDF Alt Name:	Not reported
Waste Code:	612
RCRA Code:	Not reported
Meth Code:	H01
Quantity Tons:	15.1704
Waste Quantity:	18
Quantity Unit:	Y
Additional Code 1:	Not reported
Additional Code 2:	Not reported
Additional Code 3:	Not reported
Additional Code 4:	Not reported
Additional Code 5:	Not reported

Year:	1997
Shipment Date:	19970514
Creation Date:	7/17/1997 0:00:00
Receipt Date:	19970515
Manifest ID:	95461928

ORANGE COUNTY HOUSEHOLD HAZ MAT CENTER (Continued) **S113019807**

Gen EPA ID:	CAH111000166
Trans EPA ID:	CAD000083121
Trans Name:	Not reported
Trans 2 EPA ID:	Not reported
Trans 2 Name:	Not reported
TSDF EPA ID:	AZD049318009
Trans Name:	Not reported
TSDF Alt EPA ID:	Not reported
TSDF Alt Name:	Not reported
Waste Code:	612
RCRA Code:	Not reported
Meth Code:	H01
Quantity Tons:	17.6988
Waste Quantity:	21
Quantity Unit:	Y
Additional Code 1:	Not reported
Additional Code 2:	Not reported
Additional Code 3:	Not reported
Additional Code 4:	Not reported
Additional Code 5:	Not reported
Year:	1997
Shipment Date:	19970314
Creation Date:	6/26/1997 0:00:00
Receipt Date:	19970319
Manifest ID:	95461929
Gen EPA ID:	CAH111000166
Trans EPA ID:	CAD000083121
Trans Name:	Not reported
Trans 2 EPA ID:	Not reported
Trans 2 Name:	Not reported
TSDF EPA ID:	AZD049318009
Trans Name:	Not reported
TSDF Alt EPA ID:	Not reported
TSDF Alt Name:	Not reported
Waste Code:	612
RCRA Code:	Not reported
Meth Code:	H01
Quantity Tons:	14.3276
Waste Quantity:	17
Quantity Unit:	Y
Additional Code 1:	Not reported
Additional Code 2:	Not reported
Additional Code 3:	Not reported
Additional Code 4:	Not reported
Additional Code 5:	Not reported
Year:	1997
Shipment Date:	19970612
Creation Date:	7/23/1998 0:00:00
Receipt Date:	19970616
Manifest ID:	95466945
Gen EPA ID:	CAH111000166
Trans EPA ID:	CAD000083121
Trans Name:	Not reported
Trans 2 EPA ID:	Not reported
Trans 2 Name:	Not reported

ORANGE COUNTY HOUSEHOLD HAZ MAT CENTER (Continued) **S113019807**

TSDF EPA ID:	AZD049318009
Trans Name:	Not reported
TSDF Alt EPA ID:	Not reported
TSDF Alt Name:	Not reported
Waste Code:	612
RCRA Code:	Not reported
Meth Code:	H01
Quantity Tons:	0.6672
Waste Quantity:	160
Quantity Unit:	G
Additional Code 1:	Not reported
Additional Code 2:	Not reported
Additional Code 3:	Not reported
Additional Code 4:	Not reported
Additional Code 5:	Not reported

Year:	1997
Shipment Date:	19970612
Creation Date:	7/23/1998 0:00:00
Receipt Date:	19970616
Manifest ID:	95466945
Gen EPA ID:	CAH111000166
Trans EPA ID:	CAD000083121
Trans Name:	Not reported
Trans 2 EPA ID:	Not reported
Trans 2 Name:	Not reported
TSDF EPA ID:	AZD049318009
Trans Name:	Not reported
TSDF Alt EPA ID:	Not reported
TSDF Alt Name:	Not reported
Waste Code:	612
RCRA Code:	Not reported
Meth Code:	H01
Quantity Tons:	0.2502
Waste Quantity:	60
Quantity Unit:	G
Additional Code 1:	Not reported
Additional Code 2:	Not reported
Additional Code 3:	Not reported
Additional Code 4:	Not reported
Additional Code 5:	Not reported

Year:	1997
Shipment Date:	19970612
Creation Date:	7/23/1998 0:00:00
Receipt Date:	19970616
Manifest ID:	95466945
Gen EPA ID:	CAH111000166
Trans EPA ID:	CAD000083121
Trans Name:	Not reported
Trans 2 EPA ID:	Not reported
Trans 2 Name:	Not reported
TSDF EPA ID:	AZD049318009
Trans Name:	Not reported
TSDF Alt EPA ID:	Not reported
TSDF Alt Name:	Not reported
Waste Code:	612

ORANGE COUNTY HOUSEHOLD HAZ MAT CENTER (Continued) **S113019807**

RCRA Code:	Not reported
Meth Code:	H01
Quantity Tons:	0.0834
Waste Quantity:	20
Quantity Unit:	G
Additional Code 1:	Not reported
Additional Code 2:	Not reported
Additional Code 3:	Not reported
Additional Code 4:	Not reported
Additional Code 5:	Not reported

Year:	1997
Shipment Date:	19970612
Creation Date:	7/23/1998 0:00:00
Receipt Date:	19970616
Manifest ID:	95466945
Gen EPA ID:	CAH111000166
Trans EPA ID:	CAD000083121
Trans Name:	Not reported
Trans 2 EPA ID:	Not reported
Trans 2 Name:	Not reported
TSDF EPA ID:	AZD049318009
Trans Name:	Not reported
TSDF Alt EPA ID:	Not reported
TSDF Alt Name:	Not reported
Waste Code:	612
RCRA Code:	Not reported
Meth Code:	H01
Quantity Tons:	0.1425
Waste Quantity:	285
Quantity Unit:	P
Additional Code 1:	Not reported
Additional Code 2:	Not reported
Additional Code 3:	Not reported
Additional Code 4:	Not reported
Additional Code 5:	Not reported

Year:	1997
Shipment Date:	19970724
Creation Date:	12/4/1997 0:00:00
Receipt Date:	19970805
Manifest ID:	95466979
Gen EPA ID:	CAH111000166
Trans EPA ID:	CAD000083121
Trans Name:	Not reported
Trans 2 EPA ID:	DER000000273
Trans 2 Name:	Not reported
TSDF EPA ID:	AZD049318009
Trans Name:	Not reported
TSDF Alt EPA ID:	Not reported
TSDF Alt Name:	Not reported
Waste Code:	612
RCRA Code:	Not reported
Meth Code:	H01
Quantity Tons:	0.3625
Waste Quantity:	725
Quantity Unit:	P

ORANGE COUNTY HOUSEHOLD HAZ MAT CENTER (Continued) **S113019807**

Additional Code 1:	Not reported
Additional Code 2:	Not reported
Additional Code 3:	Not reported
Additional Code 4:	Not reported
Additional Code 5:	Not reported

Year:	1997
Shipment Date:	19970724
Creation Date:	12/4/1997 0:00:00
Receipt Date:	19970805
Manifest ID:	95466979
Gen EPA ID:	CAH111000166
Trans EPA ID:	CAD000083121
Trans Name:	Not reported
Trans 2 EPA ID:	DER000000273
Trans 2 Name:	Not reported
TSDF EPA ID:	AZD049318009
Trans Name:	Not reported
TSDF Alt EPA ID:	Not reported
TSDF Alt Name:	Not reported
Waste Code:	612
RCRA Code:	Not reported
Meth Code:	H01
Quantity Tons:	0.03
Waste Quantity:	60
Quantity Unit:	P
Additional Code 1:	Not reported
Additional Code 2:	Not reported
Additional Code 3:	Not reported
Additional Code 4:	Not reported
Additional Code 5:	Not reported

Year:	1997
Shipment Date:	19970213
Creation Date:	5/30/1997 0:00:00
Receipt Date:	19970213
Manifest ID:	96173410
Gen EPA ID:	CAH111000166
Trans EPA ID:	CAL000027724
Trans Name:	Not reported
Trans 2 EPA ID:	Not reported
Trans 2 Name:	Not reported
TSDF EPA ID:	CAD981696420
Trans Name:	Not reported
TSDF Alt EPA ID:	Not reported
TSDF Alt Name:	Not reported
Waste Code:	134
RCRA Code:	Not reported
Meth Code:	H01
Quantity Tons:	0.231
Waste Quantity:	55
Quantity Unit:	G
Additional Code 1:	Not reported
Additional Code 2:	Not reported
Additional Code 3:	Not reported
Additional Code 4:	Not reported
Additional Code 5:	Not reported

ORANGE COUNTY HOUSEHOLD HAZ MAT CENTER (Continued) **S113019807**

Year:	1997
Shipment Date:	19970904
Creation Date:	12/16/1999 0:00:00
Receipt Date:	19970905
Manifest ID:	96622423
Gen EPA ID:	CAH111000166
Trans EPA ID:	CAT000624247
Trans Name:	Not reported
Trans 2 EPA ID:	Not reported
Trans 2 Name:	Not reported
TSDF EPA ID:	AZD049318009
Trans Name:	Not reported
TSDF Alt EPA ID:	Not reported
TSDF Alt Name:	Not reported
Waste Code:	612
RCRA Code:	Not reported
Meth Code:	H01
Quantity Tons:	14.3276
Waste Quantity:	17
Quantity Unit:	Y
Additional Code 1:	Not reported
Additional Code 2:	Not reported
Additional Code 3:	Not reported
Additional Code 4:	Not reported
Additional Code 5:	Not reported

Year:	1997
Shipment Date:	19970925
Creation Date:	7/23/1998 0:00:00
Receipt Date:	19971003
Manifest ID:	96622479
Gen EPA ID:	CAH111000166
Trans EPA ID:	CAT000624247
Trans Name:	Not reported
Trans 2 EPA ID:	Not reported
Trans 2 Name:	Not reported
TSDF EPA ID:	CAD050806850
Trans Name:	Not reported
TSDF Alt EPA ID:	CAD050806850
TSDF Alt Name:	Not reported
Waste Code:	612
RCRA Code:	Not reported
Meth Code:	H01
Quantity Tons:	14.3276
Waste Quantity:	17
Quantity Unit:	Y
Additional Code 1:	Not reported
Additional Code 2:	Not reported
Additional Code 3:	Not reported
Additional Code 4:	Not reported
Additional Code 5:	Not reported

Year:	1997
Shipment Date:	19971217
Creation Date:	4/23/1998 0:00:00
Receipt Date:	19971219
Manifest ID:	96622523

ORANGE COUNTY HOUSEHOLD HAZ MAT CENTER (Continued) **S113019807**

Gen EPA ID:	CAH111000166
Trans EPA ID:	CAD000083121
Trans Name:	Not reported
Trans 2 EPA ID:	Not reported
Trans 2 Name:	Not reported
TSDF EPA ID:	CAD050806850
Trans Name:	Not reported
TSDF Alt EPA ID:	Not reported
TSDF Alt Name:	Not reported
Waste Code:	612
RCRA Code:	Not reported
Meth Code:	H01
Quantity Tons:	0.7506
Waste Quantity:	180
Quantity Unit:	G
Additional Code 1:	Not reported
Additional Code 2:	Not reported
Additional Code 3:	Not reported
Additional Code 4:	Not reported
Additional Code 5:	Not reported

Year:	1997
Shipment Date:	19971217
Creation Date:	4/23/1998 0:00:00
Receipt Date:	19971219
Manifest ID:	96622523
Gen EPA ID:	CAH111000166
Trans EPA ID:	CAD000083121
Trans Name:	Not reported
Trans 2 EPA ID:	Not reported
Trans 2 Name:	Not reported
TSDF EPA ID:	CAD050806850
Trans Name:	Not reported
TSDF Alt EPA ID:	Not reported
TSDF Alt Name:	Not reported
Waste Code:	612
RCRA Code:	Not reported
Meth Code:	H01
Quantity Tons:	0.1668
Waste Quantity:	40
Quantity Unit:	G
Additional Code 1:	Not reported
Additional Code 2:	Not reported
Additional Code 3:	Not reported
Additional Code 4:	Not reported
Additional Code 5:	Not reported

Year:	1997
Shipment Date:	19971217
Creation Date:	4/23/1998 0:00:00
Receipt Date:	19971219
Manifest ID:	96622523
Gen EPA ID:	CAH111000166
Trans EPA ID:	CAD000083121
Trans Name:	Not reported
Trans 2 EPA ID:	Not reported
Trans 2 Name:	Not reported

ORANGE COUNTY HOUSEHOLD HAZ MAT CENTER (Continued) **S113019807**

TSDF EPA ID:	CAD050806850
Trans Name:	Not reported
TSDF Alt EPA ID:	Not reported
TSDF Alt Name:	Not reported
Waste Code:	612
RCRA Code:	Not reported
Meth Code:	H01
Quantity Tons:	0.0834
Waste Quantity:	20
Quantity Unit:	G
Additional Code 1:	Not reported
Additional Code 2:	Not reported
Additional Code 3:	Not reported
Additional Code 4:	Not reported
Additional Code 5:	Not reported

Year:	1997
Shipment Date:	19971217
Creation Date:	4/23/1998 0:00:00
Receipt Date:	19971219
Manifest ID:	96622523
Gen EPA ID:	CAH111000166
Trans EPA ID:	CAD000083121
Trans Name:	Not reported
Trans 2 EPA ID:	Not reported
Trans 2 Name:	Not reported
TSDF EPA ID:	CAD050806850
Trans Name:	Not reported
TSDF Alt EPA ID:	Not reported
TSDF Alt Name:	Not reported
Waste Code:	612
RCRA Code:	Not reported
Meth Code:	H01
Quantity Tons:	0.18
Waste Quantity:	360
Quantity Unit:	P
Additional Code 1:	Not reported
Additional Code 2:	Not reported
Additional Code 3:	Not reported
Additional Code 4:	Not reported
Additional Code 5:	Not reported

Year:	1997
Shipment Date:	19971106
Creation Date:	4/23/1998 0:00:00
Receipt Date:	19971110
Manifest ID:	96622524
Gen EPA ID:	CAH111000166
Trans EPA ID:	CAD000083121
Trans Name:	Not reported
Trans 2 EPA ID:	Not reported
Trans 2 Name:	Not reported
TSDF EPA ID:	CAD050806850
Trans Name:	Not reported
TSDF Alt EPA ID:	Not reported
TSDF Alt Name:	Not reported
Waste Code:	612

ORANGE COUNTY HOUSEHOLD HAZ MAT CENTER (Continued) **S113019807**

RCRA Code:	Not reported
Meth Code:	H01
Quantity Tons:	0.7506
Waste Quantity:	180
Quantity Unit:	G
Additional Code 1:	Not reported
Additional Code 2:	Not reported
Additional Code 3:	Not reported
Additional Code 4:	Not reported
Additional Code 5:	Not reported

Year:	1997
Shipment Date:	19971106
Creation Date:	4/23/1998 0:00:00
Receipt Date:	19971110
Manifest ID:	96622524
Gen EPA ID:	CAH111000166
Trans EPA ID:	CAD000083121
Trans Name:	Not reported
Trans 2 EPA ID:	Not reported
Trans 2 Name:	Not reported
TSDF EPA ID:	CAD050806850
Trans Name:	Not reported
TSDF Alt EPA ID:	Not reported
TSDF Alt Name:	Not reported
Waste Code:	612
RCRA Code:	Not reported
Meth Code:	H01
Quantity Tons:	0.1668
Waste Quantity:	40
Quantity Unit:	G
Additional Code 1:	Not reported
Additional Code 2:	Not reported
Additional Code 3:	Not reported
Additional Code 4:	Not reported
Additional Code 5:	Not reported

Year:	1997
Shipment Date:	19971106
Creation Date:	4/23/1998 0:00:00
Receipt Date:	19971110
Manifest ID:	96622524
Gen EPA ID:	CAH111000166
Trans EPA ID:	CAD000083121
Trans Name:	Not reported
Trans 2 EPA ID:	Not reported
Trans 2 Name:	Not reported
TSDF EPA ID:	CAD050806850
Trans Name:	Not reported
TSDF Alt EPA ID:	Not reported
TSDF Alt Name:	Not reported
Waste Code:	612
RCRA Code:	Not reported
Meth Code:	H01
Quantity Tons:	0.2502
Waste Quantity:	60
Quantity Unit:	G

ORANGE COUNTY HOUSEHOLD HAZ MAT CENTER (Continued) **S113019807**

Additional Code 1:	Not reported
Additional Code 2:	Not reported
Additional Code 3:	Not reported
Additional Code 4:	Not reported
Additional Code 5:	Not reported

Year:	1997
Shipment Date:	19971106
Creation Date:	4/23/1998 0:00:00
Receipt Date:	19971110
Manifest ID:	96622524
Gen EPA ID:	CAH111000166
Trans EPA ID:	CAD000083121
Trans Name:	Not reported
Trans 2 EPA ID:	Not reported
Trans 2 Name:	Not reported
TSDF EPA ID:	CAD050806850
Trans Name:	Not reported
TSDF Alt EPA ID:	Not reported
TSDF Alt Name:	Not reported
Waste Code:	612
RCRA Code:	Not reported
Meth Code:	H01
Quantity Tons:	0.18
Waste Quantity:	360
Quantity Unit:	P
Additional Code 1:	Not reported
Additional Code 2:	Not reported
Additional Code 3:	Not reported
Additional Code 4:	Not reported
Additional Code 5:	Not reported

Year:	1997
Shipment Date:	19971009
Creation Date:	4/23/1998 0:00:00
Receipt Date:	19971013
Manifest ID:	96622525
Gen EPA ID:	CAH111000166
Trans EPA ID:	CAD000083121
Trans Name:	Not reported
Trans 2 EPA ID:	Not reported
Trans 2 Name:	Not reported
TSDF EPA ID:	CAD050806850
Trans Name:	Not reported
TSDF Alt EPA ID:	Not reported
TSDF Alt Name:	Not reported
Waste Code:	612
RCRA Code:	Not reported
Meth Code:	H01
Quantity Tons:	0.834
Waste Quantity:	200
Quantity Unit:	G
Additional Code 1:	Not reported
Additional Code 2:	Not reported
Additional Code 3:	Not reported
Additional Code 4:	Not reported
Additional Code 5:	Not reported

ORANGE COUNTY HOUSEHOLD HAZ MAT CENTER (Continued) **S113019807**

Year:	1997
Shipment Date:	19971009
Creation Date:	4/23/1998 0:00:00
Receipt Date:	19971013
Manifest ID:	96622525
Gen EPA ID:	CAH111000166
Trans EPA ID:	CAD000083121
Trans Name:	Not reported
Trans 2 EPA ID:	Not reported
Trans 2 Name:	Not reported
TSDF EPA ID:	CAD050806850
Trans Name:	Not reported
TSDF Alt EPA ID:	Not reported
TSDF Alt Name:	Not reported
Waste Code:	612
RCRA Code:	Not reported
Meth Code:	H01
Quantity Tons:	0.1668
Waste Quantity:	40
Quantity Unit:	G
Additional Code 1:	Not reported
Additional Code 2:	Not reported
Additional Code 3:	Not reported
Additional Code 4:	Not reported
Additional Code 5:	Not reported

Year:	1997
Shipment Date:	19971009
Creation Date:	4/23/1998 0:00:00
Receipt Date:	19971013
Manifest ID:	96622525
Gen EPA ID:	CAH111000166
Trans EPA ID:	CAD000083121
Trans Name:	Not reported
Trans 2 EPA ID:	Not reported
Trans 2 Name:	Not reported
TSDF EPA ID:	CAD050806850
Trans Name:	Not reported
TSDF Alt EPA ID:	Not reported
TSDF Alt Name:	Not reported
Waste Code:	612
RCRA Code:	Not reported
Meth Code:	H01
Quantity Tons:	0.2502
Waste Quantity:	60
Quantity Unit:	G
Additional Code 1:	Not reported
Additional Code 2:	Not reported
Additional Code 3:	Not reported
Additional Code 4:	Not reported
Additional Code 5:	Not reported

Year:	1997
Shipment Date:	19971009
Creation Date:	4/23/1998 0:00:00
Receipt Date:	19971013
Manifest ID:	96622525

ORANGE COUNTY HOUSEHOLD HAZ MAT CENTER (Continued) **S113019807**

Gen EPA ID:	CAH111000166
Trans EPA ID:	CAD000083121
Trans Name:	Not reported
Trans 2 EPA ID:	Not reported
Trans 2 Name:	Not reported
TSDF EPA ID:	CAD050806850
Trans Name:	Not reported
TSDF Alt EPA ID:	Not reported
TSDF Alt Name:	Not reported
Waste Code:	612
RCRA Code:	Not reported
Meth Code:	H01
Quantity Tons:	0.275
Waste Quantity:	550
Quantity Unit:	P
Additional Code 1:	Not reported
Additional Code 2:	Not reported
Additional Code 3:	Not reported
Additional Code 4:	Not reported
Additional Code 5:	Not reported

Year:	1997
Shipment Date:	19971023
Creation Date:	4/23/1998 0:00:00
Receipt Date:	19971027
Manifest ID:	96622526
Gen EPA ID:	CAH111000166
Trans EPA ID:	CAD000083121
Trans Name:	Not reported
Trans 2 EPA ID:	Not reported
Trans 2 Name:	Not reported
TSDF EPA ID:	CAD050806850
Trans Name:	Not reported
TSDF Alt EPA ID:	Not reported
TSDF Alt Name:	Not reported
Waste Code:	612
RCRA Code:	Not reported
Meth Code:	H01
Quantity Tons:	0.6672
Waste Quantity:	160
Quantity Unit:	G
Additional Code 1:	Not reported
Additional Code 2:	Not reported
Additional Code 3:	Not reported
Additional Code 4:	Not reported
Additional Code 5:	Not reported

Year:	1997
Shipment Date:	19971023
Creation Date:	4/23/1998 0:00:00
Receipt Date:	19971027
Manifest ID:	96622526
Gen EPA ID:	CAH111000166
Trans EPA ID:	CAD000083121
Trans Name:	Not reported
Trans 2 EPA ID:	Not reported
Trans 2 Name:	Not reported

ORANGE COUNTY HOUSEHOLD HAZ MAT CENTER (Continued) **S113019807**

TSDF EPA ID:	CAD050806850
Trans Name:	Not reported
TSDF Alt EPA ID:	Not reported
TSDF Alt Name:	Not reported
Waste Code:	612
RCRA Code:	Not reported
Meth Code:	H01
Quantity Tons:	0.0834
Waste Quantity:	20
Quantity Unit:	G
Additional Code 1:	Not reported
Additional Code 2:	Not reported
Additional Code 3:	Not reported
Additional Code 4:	Not reported
Additional Code 5:	Not reported

Year:	1997
Shipment Date:	19971023
Creation Date:	4/23/1998 0:00:00
Receipt Date:	19971027
Manifest ID:	96622526
Gen EPA ID:	CAH111000166
Trans EPA ID:	CAD000083121
Trans Name:	Not reported
Trans 2 EPA ID:	Not reported
Trans 2 Name:	Not reported
TSDF EPA ID:	CAD050806850
Trans Name:	Not reported
TSDF Alt EPA ID:	Not reported
TSDF Alt Name:	Not reported
Waste Code:	612
RCRA Code:	Not reported
Meth Code:	H01
Quantity Tons:	0.1668
Waste Quantity:	40
Quantity Unit:	G
Additional Code 1:	Not reported
Additional Code 2:	Not reported
Additional Code 3:	Not reported
Additional Code 4:	Not reported
Additional Code 5:	Not reported

Year:	1997
Shipment Date:	19971023
Creation Date:	4/23/1998 0:00:00
Receipt Date:	19971027
Manifest ID:	96622526
Gen EPA ID:	CAH111000166
Trans EPA ID:	CAD000083121
Trans Name:	Not reported
Trans 2 EPA ID:	Not reported
Trans 2 Name:	Not reported
TSDF EPA ID:	CAD050806850
Trans Name:	Not reported
TSDF Alt EPA ID:	Not reported
TSDF Alt Name:	Not reported
Waste Code:	612

ORANGE COUNTY HOUSEHOLD HAZ MAT CENTER (Continued) **S113019807**

RCRA Code:	Not reported
Meth Code:	H01
Quantity Tons:	0.28
Waste Quantity:	560
Quantity Unit:	P
Additional Code 1:	Not reported
Additional Code 2:	Not reported
Additional Code 3:	Not reported
Additional Code 4:	Not reported
Additional Code 5:	Not reported

Year:	1997
Shipment Date:	19971105
Creation Date:	7/23/1998 0:00:00
Receipt Date:	19971105
Manifest ID:	96622538
Gen EPA ID:	CAH111000166
Trans EPA ID:	CAT000624247
Trans Name:	Not reported
Trans 2 EPA ID:	Not reported
Trans 2 Name:	Not reported
TSDF EPA ID:	CAD050806850
Trans Name:	Not reported
TSDF Alt EPA ID:	CAD050806850
TSDF Alt Name:	Not reported
Waste Code:	612
RCRA Code:	Not reported
Meth Code:	H01
Quantity Tons:	14.3276
Waste Quantity:	17
Quantity Unit:	Y
Additional Code 1:	Not reported
Additional Code 2:	Not reported
Additional Code 3:	Not reported
Additional Code 4:	Not reported
Additional Code 5:	Not reported

Year:	1997
Shipment Date:	19971017
Creation Date:	7/23/1998 0:00:00
Receipt Date:	19971017
Manifest ID:	96622543
Gen EPA ID:	CAH111000166
Trans EPA ID:	CAT000624247
Trans Name:	Not reported
Trans 2 EPA ID:	Not reported
Trans 2 Name:	Not reported
TSDF EPA ID:	CAD050806850
Trans Name:	Not reported
TSDF Alt EPA ID:	CAD050806850
TSDF Alt Name:	Not reported
Waste Code:	612
RCRA Code:	Not reported
Meth Code:	Not reported
Quantity Tons:	17.6988
Waste Quantity:	21
Quantity Unit:	Y

ORANGE COUNTY HOUSEHOLD HAZ MAT CENTER (Continued) **S113019807**

Additional Code 1:	Not reported
Additional Code 2:	Not reported
Additional Code 3:	Not reported
Additional Code 4:	Not reported
Additional Code 5:	Not reported

Year:	1997
Shipment Date:	19971126
Creation Date:	7/23/1998 0:00:00
Receipt Date:	19971201
Manifest ID:	96622556
Gen EPA ID:	CAH111000166
Trans EPA ID:	CAL000027724
Trans Name:	Not reported
Trans 2 EPA ID:	Not reported
Trans 2 Name:	Not reported
TSDF EPA ID:	CAD981696420
Trans Name:	Not reported
TSDF Alt EPA ID:	CAD981696420
TSDF Alt Name:	Not reported
Waste Code:	134
RCRA Code:	Not reported
Meth Code:	H01
Quantity Tons:	0.63
Waste Quantity:	150
Quantity Unit:	G
Additional Code 1:	Not reported
Additional Code 2:	Not reported
Additional Code 3:	Not reported
Additional Code 4:	Not reported
Additional Code 5:	Not reported

Year:	1997
Shipment Date:	19971226
Creation Date:	7/23/1998 0:00:00
Receipt Date:	19971229
Manifest ID:	96622557
Gen EPA ID:	CAH111000166
Trans EPA ID:	CAL000027724
Trans Name:	Not reported
Trans 2 EPA ID:	Not reported
Trans 2 Name:	Not reported
TSDF EPA ID:	CAD981696420
Trans Name:	Not reported
TSDF Alt EPA ID:	Not reported
TSDF Alt Name:	Not reported
Waste Code:	134
RCRA Code:	Not reported
Meth Code:	H01
Quantity Tons:	0.336
Waste Quantity:	80
Quantity Unit:	G
Additional Code 1:	Not reported
Additional Code 2:	Not reported
Additional Code 3:	Not reported
Additional Code 4:	Not reported
Additional Code 5:	Not reported

ORANGE COUNTY HOUSEHOLD HAZ MAT CENTER (Continued) **S113019807**

Year:	1997
Shipment Date:	19971021
Creation Date:	7/23/1998 0:00:00
Receipt Date:	19971027
Manifest ID:	96622561
Gen EPA ID:	CAH111000166
Trans EPA ID:	CAL000027724
Trans Name:	Not reported
Trans 2 EPA ID:	Not reported
Trans 2 Name:	Not reported
TSDF EPA ID:	CAD981696420
Trans Name:	Not reported
TSDF Alt EPA ID:	Not reported
TSDF Alt Name:	Not reported
Waste Code:	134
RCRA Code:	Not reported
Meth Code:	H01
Quantity Tons:	0.231
Waste Quantity:	55
Quantity Unit:	G
Additional Code 1:	Not reported
Additional Code 2:	Not reported
Additional Code 3:	Not reported
Additional Code 4:	Not reported
Additional Code 5:	Not reported

Year:	1997
Shipment Date:	19971125
Creation Date:	7/23/1998 0:00:00
Receipt Date:	19971201
Manifest ID:	96622596
Gen EPA ID:	CAH111000166
Trans EPA ID:	CAD000083121
Trans Name:	Not reported
Trans 2 EPA ID:	DER000000273
Trans 2 Name:	Not reported
TSDF EPA ID:	AZD049318009
Trans Name:	Not reported
TSDF Alt EPA ID:	AZD049318009
TSDF Alt Name:	Not reported
Waste Code:	612
RCRA Code:	Not reported
Meth Code:	H01
Quantity Tons:	0.3
Waste Quantity:	600
Quantity Unit:	P
Additional Code 1:	Not reported
Additional Code 2:	Not reported
Additional Code 3:	Not reported
Additional Code 4:	Not reported
Additional Code 5:	Not reported

Year:	1997
Shipment Date:	19971125
Creation Date:	7/23/1998 0:00:00
Receipt Date:	19971201
Manifest ID:	96622596

ORANGE COUNTY HOUSEHOLD HAZ MAT CENTER (Continued) **S113019807**

Gen EPA ID:	CAH111000166
Trans EPA ID:	CAD000083121
Trans Name:	Not reported
Trans 2 EPA ID:	DER000000273
Trans 2 Name:	Not reported
TSDF EPA ID:	AZD049318009
Trans Name:	Not reported
TSDF Alt EPA ID:	AZD049318009
TSDF Alt Name:	Not reported
Waste Code:	612
RCRA Code:	Not reported
Meth Code:	H01
Quantity Tons:	0.05
Waste Quantity:	100
Quantity Unit:	P
Additional Code 1:	Not reported
Additional Code 2:	Not reported
Additional Code 3:	Not reported
Additional Code 4:	Not reported
Additional Code 5:	Not reported

Year:	1997
Shipment Date:	19971217
Creation Date:	7/23/1998 0:00:00
Receipt Date:	19971223
Manifest ID:	96622597
Gen EPA ID:	CAH111000166
Trans EPA ID:	CAD000083121
Trans Name:	Not reported
Trans 2 EPA ID:	DER000000273
Trans 2 Name:	Not reported
TSDF EPA ID:	AZD049318009
Trans Name:	Not reported
TSDF Alt EPA ID:	Not reported
TSDF Alt Name:	Not reported
Waste Code:	612
RCRA Code:	Not reported
Meth Code:	H01
Quantity Tons:	0.3
Waste Quantity:	600
Quantity Unit:	P
Additional Code 1:	Not reported
Additional Code 2:	Not reported
Additional Code 3:	Not reported
Additional Code 4:	Not reported
Additional Code 5:	Not reported

Year:	1997
Shipment Date:	19971202
Creation Date:	7/23/1998 0:00:00
Receipt Date:	19971203
Manifest ID:	96622641
Gen EPA ID:	CAH111000166
Trans EPA ID:	CAT000624247
Trans Name:	Not reported
Trans 2 EPA ID:	Not reported
Trans 2 Name:	Not reported

ORANGE COUNTY HOUSEHOLD HAZ MAT CENTER (Continued) **S113019807**

TSDF EPA ID:	CAD050806850
Trans Name:	Not reported
TSDF Alt EPA ID:	CAD050806850
TSDF Alt Name:	Not reported
Waste Code:	612
RCRA Code:	Not reported
Meth Code:	H01
Quantity Tons:	17.6988
Waste Quantity:	21
Quantity Unit:	Y
Additional Code 1:	Not reported
Additional Code 2:	Not reported
Additional Code 3:	Not reported
Additional Code 4:	Not reported
Additional Code 5:	Not reported

Year:	1997
Shipment Date:	19970401
Creation Date:	6/26/1997 0:00:00
Receipt Date:	19970402
Manifest ID:	96339744
Gen EPA ID:	CAH111000166
Trans EPA ID:	CAL000027724
Trans Name:	Not reported
Trans 2 EPA ID:	Not reported
Trans 2 Name:	Not reported
TSDF EPA ID:	CAD981696420
Trans Name:	Not reported
TSDF Alt EPA ID:	Not reported
TSDF Alt Name:	Not reported
Waste Code:	134
RCRA Code:	Not reported
Meth Code:	H01
Quantity Tons:	0.525
Waste Quantity:	125
Quantity Unit:	G
Additional Code 1:	Not reported
Additional Code 2:	Not reported
Additional Code 3:	Not reported
Additional Code 4:	Not reported
Additional Code 5:	Not reported

Year:	1997
Shipment Date:	19970304
Creation Date:	6/26/1997 0:00:00
Receipt Date:	19970304
Manifest ID:	96339746
Gen EPA ID:	CAH111000166
Trans EPA ID:	CAL000027724
Trans Name:	Not reported
Trans 2 EPA ID:	Not reported
Trans 2 Name:	Not reported
TSDF EPA ID:	CAD981696420
Trans Name:	Not reported
TSDF Alt EPA ID:	CAD981696420
TSDF Alt Name:	Not reported
Waste Code:	134

ORANGE COUNTY HOUSEHOLD HAZ MAT CENTER (Continued) **S113019807**

RCRA Code:	Not reported
Meth Code:	H01
Quantity Tons:	0.588
Waste Quantity:	140
Quantity Unit:	G
Additional Code 1:	Not reported
Additional Code 2:	Not reported
Additional Code 3:	Not reported
Additional Code 4:	Not reported
Additional Code 5:	Not reported

Year:	1997
Shipment Date:	19970515
Creation Date:	7/17/1997 0:00:00
Receipt Date:	19970516
Manifest ID:	96339748
Gen EPA ID:	CAH111000166
Trans EPA ID:	CAL000027724
Trans Name:	Not reported
Trans 2 EPA ID:	Not reported
Trans 2 Name:	Not reported
TSDF EPA ID:	CAD981696420
Trans Name:	Not reported
TSDF Alt EPA ID:	Not reported
TSDF Alt Name:	Not reported
Waste Code:	134
RCRA Code:	Not reported
Meth Code:	H01
Quantity Tons:	0.357
Waste Quantity:	85
Quantity Unit:	G
Additional Code 1:	Not reported
Additional Code 2:	Not reported
Additional Code 3:	Not reported
Additional Code 4:	Not reported
Additional Code 5:	Not reported

Year:	1997
Shipment Date:	19970430
Creation Date:	7/17/1997 0:00:00
Receipt Date:	19970501
Manifest ID:	96339750
Gen EPA ID:	CAH111000166
Trans EPA ID:	CAL000027724
Trans Name:	Not reported
Trans 2 EPA ID:	Not reported
Trans 2 Name:	Not reported
TSDF EPA ID:	CAD981696420
Trans Name:	Not reported
TSDF Alt EPA ID:	Not reported
TSDF Alt Name:	Not reported
Waste Code:	134
RCRA Code:	Not reported
Meth Code:	H01
Quantity Tons:	0.231
Waste Quantity:	55
Quantity Unit:	G

ORANGE COUNTY HOUSEHOLD HAZ MAT CENTER (Continued) **S113019807**

Additional Code 1:	Not reported
Additional Code 2:	Not reported
Additional Code 3:	Not reported
Additional Code 4:	Not reported
Additional Code 5:	Not reported

Year:	1997
Shipment Date:	19970417
Creation Date:	6/26/1997 0:00:00
Receipt Date:	19970421
Manifest ID:	96339752
Gen EPA ID:	CAH111000166
Trans EPA ID:	CAL000027724
Trans Name:	Not reported
Trans 2 EPA ID:	Not reported
Trans 2 Name:	Not reported
TSDF EPA ID:	CAD981696420
Trans Name:	Not reported
TSDF Alt EPA ID:	Not reported
TSDF Alt Name:	Not reported
Waste Code:	134
RCRA Code:	Not reported
Meth Code:	H01
Quantity Tons:	0.21
Waste Quantity:	50
Quantity Unit:	G
Additional Code 1:	Not reported
Additional Code 2:	Not reported
Additional Code 3:	Not reported
Additional Code 4:	Not reported
Additional Code 5:	Not reported

Year:	1997
Shipment Date:	19970318
Creation Date:	6/26/1997 0:00:00
Receipt Date:	19970319
Manifest ID:	96339754
Gen EPA ID:	CAH111000166
Trans EPA ID:	CAL000027724
Trans Name:	Not reported
Trans 2 EPA ID:	Not reported
Trans 2 Name:	Not reported
TSDF EPA ID:	CAD981696420
Trans Name:	Not reported
TSDF Alt EPA ID:	CAD981696420
TSDF Alt Name:	Not reported
Waste Code:	221
RCRA Code:	Not reported
Meth Code:	H01
Quantity Tons:	0.627
Waste Quantity:	165
Quantity Unit:	G
Additional Code 1:	Not reported
Additional Code 2:	Not reported
Additional Code 3:	Not reported
Additional Code 4:	Not reported
Additional Code 5:	Not reported

ORANGE COUNTY HOUSEHOLD HAZ MAT CENTER (Continued) **S113019807**

Year:	1997
Shipment Date:	19970128
Creation Date:	5/30/1997 0:00:00
Receipt Date:	19970128
Manifest ID:	96383503
Gen EPA ID:	CAH111000166
Trans EPA ID:	CAL000027724
Trans Name:	Not reported
Trans 2 EPA ID:	Not reported
Trans 2 Name:	Not reported
TSDF EPA ID:	CAD981696420
Trans Name:	Not reported
TSDF Alt EPA ID:	Not reported
TSDF Alt Name:	Not reported
Waste Code:	134
RCRA Code:	Not reported
Meth Code:	H01
Quantity Tons:	0.504
Waste Quantity:	120
Quantity Unit:	G
Additional Code 1:	Not reported
Additional Code 2:	Not reported
Additional Code 3:	Not reported
Additional Code 4:	Not reported
Additional Code 5:	Not reported

Year:	1997
Shipment Date:	19970529
Creation Date:	7/23/1998 0:00:00
Receipt Date:	19970602
Manifest ID:	96545392
Gen EPA ID:	CAH111000166
Trans EPA ID:	CAD000083121
Trans Name:	Not reported
Trans 2 EPA ID:	DER000000273
Trans 2 Name:	Not reported
TSDF EPA ID:	AZD049318009
Trans Name:	Not reported
TSDF Alt EPA ID:	Not reported
TSDF Alt Name:	Not reported
Waste Code:	612
RCRA Code:	Not reported
Meth Code:	H01
Quantity Tons:	0.5004
Waste Quantity:	120
Quantity Unit:	G
Additional Code 1:	Not reported
Additional Code 2:	Not reported
Additional Code 3:	Not reported
Additional Code 4:	Not reported
Additional Code 5:	Not reported

Year:	1997
Shipment Date:	19970529
Creation Date:	7/23/1998 0:00:00
Receipt Date:	19970602
Manifest ID:	96545392

ORANGE COUNTY HOUSEHOLD HAZ MAT CENTER (Continued) **S113019807**

Gen EPA ID:	CAH111000166
Trans EPA ID:	CAD000083121
Trans Name:	Not reported
Trans 2 EPA ID:	DER000000273
Trans 2 Name:	Not reported
TSDF EPA ID:	AZD049318009
Trans Name:	Not reported
TSDF Alt EPA ID:	Not reported
TSDF Alt Name:	Not reported
Waste Code:	612
RCRA Code:	Not reported
Meth Code:	H01
Quantity Tons:	0.2502
Waste Quantity:	60
Quantity Unit:	G
Additional Code 1:	Not reported
Additional Code 2:	Not reported
Additional Code 3:	Not reported
Additional Code 4:	Not reported
Additional Code 5:	Not reported

Year:	1997
Shipment Date:	19970529
Creation Date:	7/23/1998 0:00:00
Receipt Date:	19970602
Manifest ID:	96545392
Gen EPA ID:	CAH111000166
Trans EPA ID:	CAD000083121
Trans Name:	Not reported
Trans 2 EPA ID:	DER000000273
Trans 2 Name:	Not reported
TSDF EPA ID:	AZD049318009
Trans Name:	Not reported
TSDF Alt EPA ID:	Not reported
TSDF Alt Name:	Not reported
Waste Code:	612
RCRA Code:	Not reported
Meth Code:	H01
Quantity Tons:	0.1668
Waste Quantity:	40
Quantity Unit:	G
Additional Code 1:	Not reported
Additional Code 2:	Not reported
Additional Code 3:	Not reported
Additional Code 4:	Not reported
Additional Code 5:	Not reported

Year:	1997
Shipment Date:	19970529
Creation Date:	7/23/1998 0:00:00
Receipt Date:	19970602
Manifest ID:	96545392
Gen EPA ID:	CAH111000166
Trans EPA ID:	CAD000083121
Trans Name:	Not reported
Trans 2 EPA ID:	DER000000273
Trans 2 Name:	Not reported

ORANGE COUNTY HOUSEHOLD HAZ MAT CENTER (Continued) **S113019807**

TSDF EPA ID:	AZD049318009
Trans Name:	Not reported
TSDF Alt EPA ID:	Not reported
TSDF Alt Name:	Not reported
Waste Code:	612
RCRA Code:	Not reported
Meth Code:	H01
Quantity Tons:	0.1275
Waste Quantity:	255
Quantity Unit:	P
Additional Code 1:	Not reported
Additional Code 2:	Not reported
Additional Code 3:	Not reported
Additional Code 4:	Not reported
Additional Code 5:	Not reported

Year:	1997
Shipment Date:	19970724
Creation Date:	4/23/1998 0:00:00
Receipt Date:	19970728
Manifest ID:	96545398
Gen EPA ID:	CAH111000166
Trans EPA ID:	CAD000083121
Trans Name:	Not reported
Trans 2 EPA ID:	Not reported
Trans 2 Name:	Not reported
TSDF EPA ID:	CAD050806850
Trans Name:	Not reported
TSDF Alt EPA ID:	Not reported
TSDF Alt Name:	Not reported
Waste Code:	612
RCRA Code:	Not reported
Meth Code:	H01
Quantity Tons:	0.7506
Waste Quantity:	180
Quantity Unit:	G
Additional Code 1:	Not reported
Additional Code 2:	Not reported
Additional Code 3:	Not reported
Additional Code 4:	Not reported
Additional Code 5:	Not reported

Year:	1997
Shipment Date:	19970724
Creation Date:	4/23/1998 0:00:00
Receipt Date:	19970728
Manifest ID:	96545398
Gen EPA ID:	CAH111000166
Trans EPA ID:	CAD000083121
Trans Name:	Not reported
Trans 2 EPA ID:	Not reported
Trans 2 Name:	Not reported
TSDF EPA ID:	CAD050806850
Trans Name:	Not reported
TSDF Alt EPA ID:	Not reported
TSDF Alt Name:	Not reported
Waste Code:	612

ORANGE COUNTY HOUSEHOLD HAZ MAT CENTER (Continued) **S113019807**

RCRA Code:	Not reported
Meth Code:	H01
Quantity Tons:	0.2502
Waste Quantity:	60
Quantity Unit:	G
Additional Code 1:	Not reported
Additional Code 2:	Not reported
Additional Code 3:	Not reported
Additional Code 4:	Not reported
Additional Code 5:	Not reported

Year:	1997
Shipment Date:	19970724
Creation Date:	4/23/1998 0:00:00
Receipt Date:	19970728
Manifest ID:	96545398
Gen EPA ID:	CAH111000166
Trans EPA ID:	CAD000083121
Trans Name:	Not reported
Trans 2 EPA ID:	Not reported
Trans 2 Name:	Not reported
TSDF EPA ID:	CAD050806850
Trans Name:	Not reported
TSDF Alt EPA ID:	Not reported
TSDF Alt Name:	Not reported
Waste Code:	612
RCRA Code:	Not reported
Meth Code:	H01
Quantity Tons:	0.2502
Waste Quantity:	60
Quantity Unit:	G
Additional Code 1:	Not reported
Additional Code 2:	Not reported
Additional Code 3:	Not reported
Additional Code 4:	Not reported
Additional Code 5:	Not reported

Year:	1997
Shipment Date:	19970724
Creation Date:	4/23/1998 0:00:00
Receipt Date:	19970728
Manifest ID:	96545398
Gen EPA ID:	CAH111000166
Trans EPA ID:	CAD000083121
Trans Name:	Not reported
Trans 2 EPA ID:	Not reported
Trans 2 Name:	Not reported
TSDF EPA ID:	CAD050806850
Trans Name:	Not reported
TSDF Alt EPA ID:	Not reported
TSDF Alt Name:	Not reported
Waste Code:	612
RCRA Code:	Not reported
Meth Code:	H01
Quantity Tons:	0.2275
Waste Quantity:	455
Quantity Unit:	P

ORANGE COUNTY HOUSEHOLD HAZ MAT CENTER (Continued) **S113019807**

Additional Code 1:	Not reported
Additional Code 2:	Not reported
Additional Code 3:	Not reported
Additional Code 4:	Not reported
Additional Code 5:	Not reported

Year:	1997
Shipment Date:	19970710
Creation Date:	4/23/1998 0:00:00
Receipt Date:	19970714
Manifest ID:	96545400
Gen EPA ID:	CAH111000166
Trans EPA ID:	CAD000083121
Trans Name:	Not reported
Trans 2 EPA ID:	Not reported
Trans 2 Name:	Not reported
TSDF EPA ID:	CAD050806850
Trans Name:	Not reported
TSDF Alt EPA ID:	Not reported
TSDF Alt Name:	Not reported
Waste Code:	612
RCRA Code:	Not reported
Meth Code:	H01
Quantity Tons:	0.7506
Waste Quantity:	180
Quantity Unit:	G
Additional Code 1:	Not reported
Additional Code 2:	Not reported
Additional Code 3:	Not reported
Additional Code 4:	Not reported
Additional Code 5:	Not reported

Year:	1997
Shipment Date:	19970710
Creation Date:	4/23/1998 0:00:00
Receipt Date:	19970714
Manifest ID:	96545400
Gen EPA ID:	CAH111000166
Trans EPA ID:	CAD000083121
Trans Name:	Not reported
Trans 2 EPA ID:	Not reported
Trans 2 Name:	Not reported
TSDF EPA ID:	CAD050806850
Trans Name:	Not reported
TSDF Alt EPA ID:	Not reported
TSDF Alt Name:	Not reported
Waste Code:	612
RCRA Code:	Not reported
Meth Code:	H01
Quantity Tons:	0.417
Waste Quantity:	100
Quantity Unit:	G
Additional Code 1:	Not reported
Additional Code 2:	Not reported
Additional Code 3:	Not reported
Additional Code 4:	Not reported
Additional Code 5:	Not reported

ORANGE COUNTY HOUSEHOLD HAZ MAT CENTER (Continued) **S113019807**

Year:	1997
Shipment Date:	19970710
Creation Date:	4/23/1998 0:00:00
Receipt Date:	19970714
Manifest ID:	96545400
Gen EPA ID:	CAH111000166
Trans EPA ID:	CAD000083121
Trans Name:	Not reported
Trans 2 EPA ID:	Not reported
Trans 2 Name:	Not reported
TSDF EPA ID:	CAD050806850
Trans Name:	Not reported
TSDF Alt EPA ID:	Not reported
TSDF Alt Name:	Not reported
Waste Code:	612
RCRA Code:	Not reported
Meth Code:	H01
Quantity Tons:	0.3336
Waste Quantity:	80
Quantity Unit:	G
Additional Code 1:	Not reported
Additional Code 2:	Not reported
Additional Code 3:	Not reported
Additional Code 4:	Not reported
Additional Code 5:	Not reported

Year:	1997
Shipment Date:	19970710
Creation Date:	4/23/1998 0:00:00
Receipt Date:	19970714
Manifest ID:	96545400
Gen EPA ID:	CAH111000166
Trans EPA ID:	CAD000083121
Trans Name:	Not reported
Trans 2 EPA ID:	Not reported
Trans 2 Name:	Not reported
TSDF EPA ID:	CAD050806850
Trans Name:	Not reported
TSDF Alt EPA ID:	Not reported
TSDF Alt Name:	Not reported
Waste Code:	612
RCRA Code:	Not reported
Meth Code:	H01
Quantity Tons:	0.3625
Waste Quantity:	725
Quantity Unit:	P
Additional Code 1:	Not reported
Additional Code 2:	Not reported
Additional Code 3:	Not reported
Additional Code 4:	Not reported
Additional Code 5:	Not reported

Year:	1997
Shipment Date:	19970710
Creation Date:	12/4/1997 0:00:00
Receipt Date:	19970711
Manifest ID:	96545543

ORANGE COUNTY HOUSEHOLD HAZ MAT CENTER (Continued) **S113019807**

Gen EPA ID:	CAH111000166
Trans EPA ID:	CAL000027724
Trans Name:	Not reported
Trans 2 EPA ID:	Not reported
Trans 2 Name:	Not reported
TSDF EPA ID:	CAD981696420
Trans Name:	Not reported
TSDF Alt EPA ID:	Not reported
TSDF Alt Name:	Not reported
Waste Code:	134
RCRA Code:	Not reported
Meth Code:	H01
Quantity Tons:	0.399
Waste Quantity:	95
Quantity Unit:	G
Additional Code 1:	Not reported
Additional Code 2:	Not reported
Additional Code 3:	Not reported
Additional Code 4:	Not reported
Additional Code 5:	Not reported
Year:	1997
Shipment Date:	19970829
Creation Date:	7/23/1998 0:00:00
Receipt Date:	19970902
Manifest ID:	96545544
Gen EPA ID:	CAH111000166
Trans EPA ID:	CAL000027724
Trans Name:	Not reported
Trans 2 EPA ID:	Not reported
Trans 2 Name:	Not reported
TSDF EPA ID:	CAD981696420
Trans Name:	Not reported
TSDF Alt EPA ID:	CAD981696420
TSDF Alt Name:	Not reported
Waste Code:	134
RCRA Code:	Not reported
Meth Code:	H01
Quantity Tons:	0.462
Waste Quantity:	110
Quantity Unit:	G
Additional Code 1:	Not reported
Additional Code 2:	Not reported
Additional Code 3:	Not reported
Additional Code 4:	Not reported
Additional Code 5:	Not reported
Year:	1997
Shipment Date:	19970917
Creation Date:	7/23/1998 0:00:00
Receipt Date:	19970922
Manifest ID:	96545545
Gen EPA ID:	CAH111000166
Trans EPA ID:	CAL000027724
Trans Name:	Not reported
Trans 2 EPA ID:	Not reported
Trans 2 Name:	Not reported

ORANGE COUNTY HOUSEHOLD HAZ MAT CENTER (Continued) **S113019807**

TSDF EPA ID:	CAD981696420
Trans Name:	Not reported
TSDF Alt EPA ID:	Not reported
TSDF Alt Name:	Not reported
Waste Code:	134
RCRA Code:	Not reported
Meth Code:	H01
Quantity Tons:	0.189
Waste Quantity:	45
Quantity Unit:	G
Additional Code 1:	Not reported
Additional Code 2:	Not reported
Additional Code 3:	Not reported
Additional Code 4:	Not reported
Additional Code 5:	Not reported

Year:	1997
Shipment Date:	19970930
Creation Date:	7/23/1998 0:00:00
Receipt Date:	19971001
Manifest ID:	96545546
Gen EPA ID:	CAH111000166
Trans EPA ID:	CAL000027724
Trans Name:	Not reported
Trans 2 EPA ID:	Not reported
Trans 2 Name:	Not reported
TSDF EPA ID:	CAD981696420
Trans Name:	Not reported
TSDF Alt EPA ID:	CAD981696420
TSDF Alt Name:	Not reported
Waste Code:	134
RCRA Code:	Not reported
Meth Code:	H01
Quantity Tons:	0.609
Waste Quantity:	145
Quantity Unit:	G
Additional Code 1:	Not reported
Additional Code 2:	Not reported
Additional Code 3:	Not reported
Additional Code 4:	Not reported
Additional Code 5:	Not reported

Year:	1997
Shipment Date:	19970725
Creation Date:	12/4/1997 0:00:00
Receipt Date:	19970728
Manifest ID:	96545549
Gen EPA ID:	CAH111000166
Trans EPA ID:	CAL000027724
Trans Name:	Not reported
Trans 2 EPA ID:	Not reported
Trans 2 Name:	Not reported
TSDF EPA ID:	CAD981696420
Trans Name:	Not reported
TSDF Alt EPA ID:	Not reported
TSDF Alt Name:	Not reported
Waste Code:	134

ORANGE COUNTY HOUSEHOLD HAZ MAT CENTER (Continued) **S113019807**

RCRA Code:	Not reported
Meth Code:	H01
Quantity Tons:	0.357
Waste Quantity:	85
Quantity Unit:	G
Additional Code 1:	Not reported
Additional Code 2:	Not reported
Additional Code 3:	Not reported
Additional Code 4:	Not reported
Additional Code 5:	Not reported

Year:	1997
Shipment Date:	19970306
Creation Date:	9/12/1997 0:00:00
Receipt Date:	19970310
Manifest ID:	96546618
Gen EPA ID:	CAH111000166
Trans EPA ID:	CAD000083121
Trans Name:	Not reported
Trans 2 EPA ID:	Not reported
Trans 2 Name:	Not reported
TSDF EPA ID:	AZD049318009
Trans Name:	Not reported
TSDF Alt EPA ID:	Not reported
TSDF Alt Name:	Not reported
Waste Code:	612
RCRA Code:	Not reported
Meth Code:	H01
Quantity Tons:	0.5838
Waste Quantity:	140
Quantity Unit:	G
Additional Code 1:	Not reported
Additional Code 2:	Not reported
Additional Code 3:	Not reported
Additional Code 4:	Not reported
Additional Code 5:	Not reported

Year:	1997
Shipment Date:	19970306
Creation Date:	9/12/1997 0:00:00
Receipt Date:	19970310
Manifest ID:	96546618
Gen EPA ID:	CAH111000166
Trans EPA ID:	CAD000083121
Trans Name:	Not reported
Trans 2 EPA ID:	Not reported
Trans 2 Name:	Not reported
TSDF EPA ID:	AZD049318009
Trans Name:	Not reported
TSDF Alt EPA ID:	Not reported
TSDF Alt Name:	Not reported
Waste Code:	612
RCRA Code:	Not reported
Meth Code:	H01
Quantity Tons:	0.0834
Waste Quantity:	20
Quantity Unit:	G

ORANGE COUNTY HOUSEHOLD HAZ MAT CENTER (Continued) **S113019807**

Additional Code 1:	Not reported
Additional Code 2:	Not reported
Additional Code 3:	Not reported
Additional Code 4:	Not reported
Additional Code 5:	Not reported

Year:	1997
Shipment Date:	19970306
Creation Date:	9/12/1997 0:00:00
Receipt Date:	19970310
Manifest ID:	96546618
Gen EPA ID:	CAH111000166
Trans EPA ID:	CAD000083121
Trans Name:	Not reported
Trans 2 EPA ID:	Not reported
Trans 2 Name:	Not reported
TSDF EPA ID:	AZD049318009
Trans Name:	Not reported
TSDF Alt EPA ID:	Not reported
TSDF Alt Name:	Not reported
Waste Code:	612
RCRA Code:	Not reported
Meth Code:	H01
Quantity Tons:	0.2502
Waste Quantity:	60
Quantity Unit:	G
Additional Code 1:	Not reported
Additional Code 2:	Not reported
Additional Code 3:	Not reported
Additional Code 4:	Not reported
Additional Code 5:	Not reported

Year:	1997
Shipment Date:	19970306
Creation Date:	9/12/1997 0:00:00
Receipt Date:	19970310
Manifest ID:	96546618
Gen EPA ID:	CAH111000166
Trans EPA ID:	CAD000083121
Trans Name:	Not reported
Trans 2 EPA ID:	Not reported
Trans 2 Name:	Not reported
TSDF EPA ID:	AZD049318009
Trans Name:	Not reported
TSDF Alt EPA ID:	Not reported
TSDF Alt Name:	Not reported
Waste Code:	612
RCRA Code:	Not reported
Meth Code:	H01
Quantity Tons:	0.2
Waste Quantity:	400
Quantity Unit:	P
Additional Code 1:	Not reported
Additional Code 2:	Not reported
Additional Code 3:	Not reported
Additional Code 4:	Not reported
Additional Code 5:	Not reported

ORANGE COUNTY HOUSEHOLD HAZ MAT CENTER (Continued) **S113019807**

Year:	1997
Shipment Date:	19970320
Creation Date:	9/12/1997 0:00:00
Receipt Date:	19970324
Manifest ID:	96546619
Gen EPA ID:	CAH111000166
Trans EPA ID:	CAD000083121
Trans Name:	Not reported
Trans 2 EPA ID:	Not reported
Trans 2 Name:	Not reported
TSDF EPA ID:	AZD049318009
Trans Name:	Not reported
TSDF Alt EPA ID:	Not reported
TSDF Alt Name:	Not reported
Waste Code:	612
RCRA Code:	Not reported
Meth Code:	Not reported
Quantity Tons:	0.9174
Waste Quantity:	220
Quantity Unit:	G
Additional Code 1:	Not reported
Additional Code 2:	Not reported
Additional Code 3:	Not reported
Additional Code 4:	Not reported
Additional Code 5:	Not reported

Year:	1997
Shipment Date:	19970320
Creation Date:	9/12/1997 0:00:00
Receipt Date:	19970324
Manifest ID:	96546619
Gen EPA ID:	CAH111000166
Trans EPA ID:	CAD000083121
Trans Name:	Not reported
Trans 2 EPA ID:	Not reported
Trans 2 Name:	Not reported
TSDF EPA ID:	AZD049318009
Trans Name:	Not reported
TSDF Alt EPA ID:	Not reported
TSDF Alt Name:	Not reported
Waste Code:	612
RCRA Code:	Not reported
Meth Code:	Not reported
Quantity Tons:	0.0834
Waste Quantity:	20
Quantity Unit:	G
Additional Code 1:	Not reported
Additional Code 2:	Not reported
Additional Code 3:	Not reported
Additional Code 4:	Not reported
Additional Code 5:	Not reported

Year:	1997
Shipment Date:	19970320
Creation Date:	9/12/1997 0:00:00
Receipt Date:	19970324
Manifest ID:	96546619

ORANGE COUNTY HOUSEHOLD HAZ MAT CENTER (Continued) **S113019807**

Gen EPA ID:	CAH111000166
Trans EPA ID:	CAD000083121
Trans Name:	Not reported
Trans 2 EPA ID:	Not reported
Trans 2 Name:	Not reported
TSDF EPA ID:	AZD049318009
Trans Name:	Not reported
TSDF Alt EPA ID:	Not reported
TSDF Alt Name:	Not reported
Waste Code:	612
RCRA Code:	Not reported
Meth Code:	Not reported
Quantity Tons:	0.0834
Waste Quantity:	20
Quantity Unit:	G
Additional Code 1:	Not reported
Additional Code 2:	Not reported
Additional Code 3:	Not reported
Additional Code 4:	Not reported
Additional Code 5:	Not reported
Year:	1997
Shipment Date:	19970320
Creation Date:	9/12/1997 0:00:00
Receipt Date:	19970324
Manifest ID:	96546619
Gen EPA ID:	CAH111000166
Trans EPA ID:	CAD000083121
Trans Name:	Not reported
Trans 2 EPA ID:	Not reported
Trans 2 Name:	Not reported
TSDF EPA ID:	AZD049318009
Trans Name:	Not reported
TSDF Alt EPA ID:	Not reported
TSDF Alt Name:	Not reported
Waste Code:	612
RCRA Code:	Not reported
Meth Code:	Not reported
Quantity Tons:	0.2525
Waste Quantity:	505
Quantity Unit:	P
Additional Code 1:	Not reported
Additional Code 2:	Not reported
Additional Code 3:	Not reported
Additional Code 4:	Not reported
Additional Code 5:	Not reported
Year:	1997
Shipment Date:	19970403
Creation Date:	9/12/1997 0:00:00
Receipt Date:	19970407
Manifest ID:	96546620
Gen EPA ID:	CAH111000166
Trans EPA ID:	CAD000083121
Trans Name:	Not reported
Trans 2 EPA ID:	Not reported
Trans 2 Name:	Not reported

ORANGE COUNTY HOUSEHOLD HAZ MAT CENTER (Continued) **S113019807**

TSDF EPA ID:	AZD049318009
Trans Name:	Not reported
TSDF Alt EPA ID:	Not reported
TSDF Alt Name:	Not reported
Waste Code:	612
RCRA Code:	Not reported
Meth Code:	H01
Quantity Tons:	0.5838
Waste Quantity:	140
Quantity Unit:	G
Additional Code 1:	Not reported
Additional Code 2:	Not reported
Additional Code 3:	Not reported
Additional Code 4:	Not reported
Additional Code 5:	Not reported

Year:	1997
Shipment Date:	19970403
Creation Date:	9/12/1997 0:00:00
Receipt Date:	19970407
Manifest ID:	96546620
Gen EPA ID:	CAH111000166
Trans EPA ID:	CAD000083121
Trans Name:	Not reported
Trans 2 EPA ID:	Not reported
Trans 2 Name:	Not reported
TSDF EPA ID:	AZD049318009
Trans Name:	Not reported
TSDF Alt EPA ID:	Not reported
TSDF Alt Name:	Not reported
Waste Code:	612
RCRA Code:	Not reported
Meth Code:	H01
Quantity Tons:	0.2502
Waste Quantity:	60
Quantity Unit:	G
Additional Code 1:	Not reported
Additional Code 2:	Not reported
Additional Code 3:	Not reported
Additional Code 4:	Not reported
Additional Code 5:	Not reported

Year:	1997
Shipment Date:	19970403
Creation Date:	9/12/1997 0:00:00
Receipt Date:	19970407
Manifest ID:	96546620
Gen EPA ID:	CAH111000166
Trans EPA ID:	CAD000083121
Trans Name:	Not reported
Trans 2 EPA ID:	Not reported
Trans 2 Name:	Not reported
TSDF EPA ID:	AZD049318009
Trans Name:	Not reported
TSDF Alt EPA ID:	Not reported
TSDF Alt Name:	Not reported
Waste Code:	612

ORANGE COUNTY HOUSEHOLD HAZ MAT CENTER (Continued) **S113019807**

RCRA Code:	Not reported
Meth Code:	H01
Quantity Tons:	0.1668
Waste Quantity:	40
Quantity Unit:	G
Additional Code 1:	Not reported
Additional Code 2:	Not reported
Additional Code 3:	Not reported
Additional Code 4:	Not reported
Additional Code 5:	Not reported

Year:	1997
Shipment Date:	19970403
Creation Date:	9/12/1997 0:00:00
Receipt Date:	19970407
Manifest ID:	96546620
Gen EPA ID:	CAH111000166
Trans EPA ID:	CAD000083121
Trans Name:	Not reported
Trans 2 EPA ID:	Not reported
Trans 2 Name:	Not reported
TSDF EPA ID:	AZD049318009
Trans Name:	Not reported
TSDF Alt EPA ID:	Not reported
TSDF Alt Name:	Not reported
Waste Code:	612
RCRA Code:	Not reported
Meth Code:	H01
Quantity Tons:	0.1925
Waste Quantity:	385
Quantity Unit:	P
Additional Code 1:	Not reported
Additional Code 2:	Not reported
Additional Code 3:	Not reported
Additional Code 4:	Not reported
Additional Code 5:	Not reported

Year:	1997
Shipment Date:	19970417
Creation Date:	9/12/1997 0:00:00
Receipt Date:	19970421
Manifest ID:	96546621
Gen EPA ID:	CAH111000166
Trans EPA ID:	CAD000083121
Trans Name:	Not reported
Trans 2 EPA ID:	Not reported
Trans 2 Name:	Not reported
TSDF EPA ID:	AZD049318009
Trans Name:	Not reported
TSDF Alt EPA ID:	Not reported
TSDF Alt Name:	Not reported
Waste Code:	612
RCRA Code:	Not reported
Meth Code:	H01
Quantity Tons:	0.6672
Waste Quantity:	160
Quantity Unit:	G

ORANGE COUNTY HOUSEHOLD HAZ MAT CENTER (Continued) **S113019807**

Additional Code 1:	Not reported
Additional Code 2:	Not reported
Additional Code 3:	Not reported
Additional Code 4:	Not reported
Additional Code 5:	Not reported

Year:	1997
Shipment Date:	19970417
Creation Date:	9/12/1997 0:00:00
Receipt Date:	19970421
Manifest ID:	96546621
Gen EPA ID:	CAH111000166
Trans EPA ID:	CAD000083121
Trans Name:	Not reported
Trans 2 EPA ID:	Not reported
Trans 2 Name:	Not reported
TSDF EPA ID:	AZD049318009
Trans Name:	Not reported
TSDF Alt EPA ID:	Not reported
TSDF Alt Name:	Not reported
Waste Code:	612
RCRA Code:	Not reported
Meth Code:	H01
Quantity Tons:	0.3336
Waste Quantity:	80
Quantity Unit:	G
Additional Code 1:	Not reported
Additional Code 2:	Not reported
Additional Code 3:	Not reported
Additional Code 4:	Not reported
Additional Code 5:	Not reported

Year:	1997
Shipment Date:	19970417
Creation Date:	9/12/1997 0:00:00
Receipt Date:	19970421
Manifest ID:	96546621
Gen EPA ID:	CAH111000166
Trans EPA ID:	CAD000083121
Trans Name:	Not reported
Trans 2 EPA ID:	Not reported
Trans 2 Name:	Not reported
TSDF EPA ID:	AZD049318009
Trans Name:	Not reported
TSDF Alt EPA ID:	Not reported
TSDF Alt Name:	Not reported
Waste Code:	612
RCRA Code:	Not reported
Meth Code:	H01
Quantity Tons:	0.3336
Waste Quantity:	80
Quantity Unit:	G
Additional Code 1:	Not reported
Additional Code 2:	Not reported
Additional Code 3:	Not reported
Additional Code 4:	Not reported
Additional Code 5:	Not reported

ORANGE COUNTY HOUSEHOLD HAZ MAT CENTER (Continued) **S113019807**

Year:	1997
Shipment Date:	19970417
Creation Date:	9/12/1997 0:00:00
Receipt Date:	19970421
Manifest ID:	96546621
Gen EPA ID:	CAH111000166
Trans EPA ID:	CAD000083121
Trans Name:	Not reported
Trans 2 EPA ID:	Not reported
Trans 2 Name:	Not reported
TSDF EPA ID:	AZD049318009
Trans Name:	Not reported
TSDF Alt EPA ID:	Not reported
TSDF Alt Name:	Not reported
Waste Code:	612
RCRA Code:	Not reported
Meth Code:	H01
Quantity Tons:	0.1085
Waste Quantity:	217
Quantity Unit:	P
Additional Code 1:	Not reported
Additional Code 2:	Not reported
Additional Code 3:	Not reported
Additional Code 4:	Not reported
Additional Code 5:	Not reported

Year:	1997
Shipment Date:	19970109
Creation Date:	6/26/1997 0:00:00
Receipt Date:	19970129
Manifest ID:	96546637
Gen EPA ID:	CAH111000166
Trans EPA ID:	CAD000083121
Trans Name:	Not reported
Trans 2 EPA ID:	Not reported
Trans 2 Name:	Not reported
TSDF EPA ID:	AZD049318009
Trans Name:	Not reported
TSDF Alt EPA ID:	Not reported
TSDF Alt Name:	Not reported
Waste Code:	612
RCRA Code:	Not reported
Meth Code:	H01
Quantity Tons:	17.6988
Waste Quantity:	21
Quantity Unit:	Y
Additional Code 1:	Not reported
Additional Code 2:	Not reported
Additional Code 3:	Not reported
Additional Code 4:	Not reported
Additional Code 5:	Not reported

Year:	1997
Shipment Date:	19970225
Creation Date:	5/30/1997 0:00:00
Receipt Date:	19970303
Manifest ID:	96546638

ORANGE COUNTY HOUSEHOLD HAZ MAT CENTER (Continued) **S113019807**

Gen EPA ID:	CAH111000166
Trans EPA ID:	CAD000083121
Trans Name:	Not reported
Trans 2 EPA ID:	Not reported
Trans 2 Name:	Not reported
TSDF EPA ID:	AZD049318009
Trans Name:	Not reported
TSDF Alt EPA ID:	Not reported
TSDF Alt Name:	Not reported
Waste Code:	612
RCRA Code:	Not reported
Meth Code:	H01
Quantity Tons:	17.6988
Waste Quantity:	21
Quantity Unit:	Y
Additional Code 1:	Not reported
Additional Code 2:	Not reported
Additional Code 3:	Not reported
Additional Code 4:	Not reported
Additional Code 5:	Not reported
Year:	1997
Shipment Date:	19970404
Creation Date:	6/26/1997 0:00:00
Receipt Date:	19970410
Manifest ID:	96546639
Gen EPA ID:	CAH111000166
Trans EPA ID:	CAD000083121
Trans Name:	Not reported
Trans 2 EPA ID:	Not reported
Trans 2 Name:	Not reported
TSDF EPA ID:	AZD049318009
Trans Name:	Not reported
TSDF Alt EPA ID:	Not reported
TSDF Alt Name:	Not reported
Waste Code:	612
RCRA Code:	Not reported
Meth Code:	H01
Quantity Tons:	17.6988
Waste Quantity:	21
Quantity Unit:	Y
Additional Code 1:	Not reported
Additional Code 2:	Not reported
Additional Code 3:	Not reported
Additional Code 4:	Not reported
Additional Code 5:	Not reported
Year:	1997
Shipment Date:	19970904
Creation Date:	Not reported
Receipt Date:	Not reported
Manifest ID:	95010076
Gen EPA ID:	CAH111000166
Trans EPA ID:	CAD000083121
Trans Name:	Not reported
Trans 2 EPA ID:	Not reported
Trans 2 Name:	Not reported

ORANGE COUNTY HOUSEHOLD HAZ MAT CENTER (Continued) **S113019807**

TSDF EPA ID:	CAD050806850
Trans Name:	Not reported
TSDF Alt EPA ID:	Not reported
TSDF Alt Name:	Not reported
Waste Code:	612
RCRA Code:	Not reported
Meth Code:	H01
Quantity Tons:	0.3
Waste Quantity:	600
Quantity Unit:	P
Additional Code 1:	Not reported
Additional Code 2:	Not reported
Additional Code 3:	Not reported
Additional Code 4:	Not reported
Additional Code 5:	Not reported

Year:	1997
Shipment Date:	19970904
Creation Date:	Not reported
Receipt Date:	Not reported
Manifest ID:	95010076
Gen EPA ID:	CAH111000166
Trans EPA ID:	CAD000083121
Trans Name:	Not reported
Trans 2 EPA ID:	Not reported
Trans 2 Name:	Not reported
TSDF EPA ID:	CAD050806850
Trans Name:	Not reported
TSDF Alt EPA ID:	Not reported
TSDF Alt Name:	Not reported
Waste Code:	612
RCRA Code:	Not reported
Meth Code:	H01
Quantity Tons:	0.2
Waste Quantity:	400
Quantity Unit:	P
Additional Code 1:	Not reported
Additional Code 2:	Not reported
Additional Code 3:	Not reported
Additional Code 4:	Not reported
Additional Code 5:	Not reported

Year:	1997
Shipment Date:	19970904
Creation Date:	Not reported
Receipt Date:	Not reported
Manifest ID:	95010076
Gen EPA ID:	CAH111000166
Trans EPA ID:	CAD000083121
Trans Name:	Not reported
Trans 2 EPA ID:	Not reported
Trans 2 Name:	Not reported
TSDF EPA ID:	CAD050806850
Trans Name:	Not reported
TSDF Alt EPA ID:	Not reported
TSDF Alt Name:	Not reported
Waste Code:	612

ORANGE COUNTY HOUSEHOLD HAZ MAT CENTER (Continued) **S113019807**

RCRA Code:	Not reported
Meth Code:	H01
Quantity Tons:	0.1668
Waste Quantity:	40
Quantity Unit:	G
Additional Code 1:	Not reported
Additional Code 2:	Not reported
Additional Code 3:	Not reported
Additional Code 4:	Not reported
Additional Code 5:	Not reported

Year:	1997
Shipment Date:	19970904
Creation Date:	Not reported
Receipt Date:	Not reported
Manifest ID:	95010076
Gen EPA ID:	CAH111000166
Trans EPA ID:	CAD000083121
Trans Name:	Not reported
Trans 2 EPA ID:	Not reported
Trans 2 Name:	Not reported
TSDF EPA ID:	CAD050806850
Trans Name:	Not reported
TSDF Alt EPA ID:	Not reported
TSDF Alt Name:	Not reported
Waste Code:	612
RCRA Code:	Not reported
Meth Code:	H01
Quantity Tons:	0.1
Waste Quantity:	200
Quantity Unit:	P
Additional Code 1:	Not reported
Additional Code 2:	Not reported
Additional Code 3:	Not reported
Additional Code 4:	Not reported
Additional Code 5:	Not reported

Year:	1997
Shipment Date:	19970904
Creation Date:	Not reported
Receipt Date:	Not reported
Manifest ID:	95010076
Gen EPA ID:	CAH111000166
Trans EPA ID:	CAD000083121
Trans Name:	Not reported
Trans 2 EPA ID:	Not reported
Trans 2 Name:	Not reported
TSDF EPA ID:	CAD050806850
Trans Name:	Not reported
TSDF Alt EPA ID:	Not reported
TSDF Alt Name:	Not reported
Waste Code:	612
RCRA Code:	Not reported
Meth Code:	H01
Quantity Tons:	0.01
Waste Quantity:	20
Quantity Unit:	P

ORANGE COUNTY HOUSEHOLD HAZ MAT CENTER (Continued) **S113019807**

Additional Code 1:	Not reported
Additional Code 2:	Not reported
Additional Code 3:	Not reported
Additional Code 4:	Not reported
Additional Code 5:	Not reported

Year:	1997
Shipment Date:	19970904
Creation Date:	Not reported
Receipt Date:	Not reported
Manifest ID:	95010076
Gen EPA ID:	CAH111000166
Trans EPA ID:	CAD000083121
Trans Name:	Not reported
Trans 2 EPA ID:	Not reported
Trans 2 Name:	Not reported
TSDF EPA ID:	CAD050806850
Trans Name:	Not reported
TSDF Alt EPA ID:	Not reported
TSDF Alt Name:	Not reported
Waste Code:	612
RCRA Code:	Not reported
Meth Code:	H01
Quantity Tons:	0.0834
Waste Quantity:	20
Quantity Unit:	G
Additional Code 1:	Not reported
Additional Code 2:	Not reported
Additional Code 3:	Not reported
Additional Code 4:	Not reported
Additional Code 5:	Not reported

Year:	1997
Shipment Date:	19970904
Creation Date:	Not reported
Receipt Date:	Not reported
Manifest ID:	95010076
Gen EPA ID:	CAH111000166
Trans EPA ID:	CAD000083121
Trans Name:	Not reported
Trans 2 EPA ID:	Not reported
Trans 2 Name:	Not reported
TSDF EPA ID:	CAD050806850
Trans Name:	Not reported
TSDF Alt EPA ID:	Not reported
TSDF Alt Name:	Not reported
Waste Code:	612
RCRA Code:	Not reported
Meth Code:	H01
Quantity Tons:	0.2293
Waste Quantity:	55
Quantity Unit:	G
Additional Code 1:	Not reported
Additional Code 2:	Not reported
Additional Code 3:	Not reported
Additional Code 4:	Not reported
Additional Code 5:	Not reported

ORANGE COUNTY HOUSEHOLD HAZ MAT CENTER (Continued) **S113019807**

Year:	1997
Shipment Date:	19970904
Creation Date:	Not reported
Receipt Date:	Not reported
Manifest ID:	95010076
Gen EPA ID:	CAH111000166
Trans EPA ID:	CAD000083121
Trans Name:	Not reported
Trans 2 EPA ID:	Not reported
Trans 2 Name:	Not reported
TSDF EPA ID:	CAD050806850
Trans Name:	Not reported
TSDF Alt EPA ID:	Not reported
TSDF Alt Name:	Not reported
Waste Code:	612
RCRA Code:	Not reported
Meth Code:	H01
Quantity Tons:	0.035
Waste Quantity:	70
Quantity Unit:	P
Additional Code 1:	Not reported
Additional Code 2:	Not reported
Additional Code 3:	Not reported
Additional Code 4:	Not reported
Additional Code 5:	Not reported

Year:	1997
Shipment Date:	19970821
Creation Date:	Not reported
Receipt Date:	Not reported
Manifest ID:	95010078
Gen EPA ID:	CAH111000166
Trans EPA ID:	CAD000083121
Trans Name:	Not reported
Trans 2 EPA ID:	Not reported
Trans 2 Name:	Not reported
TSDF EPA ID:	CAD050806850
Trans Name:	Not reported
TSDF Alt EPA ID:	Not reported
TSDF Alt Name:	Not reported
Waste Code:	612
RCRA Code:	Not reported
Meth Code:	H01
Quantity Tons:	0.2
Waste Quantity:	400
Quantity Unit:	P
Additional Code 1:	Not reported
Additional Code 2:	Not reported
Additional Code 3:	Not reported
Additional Code 4:	Not reported
Additional Code 5:	Not reported

Year:	1997
Shipment Date:	19970821
Creation Date:	Not reported
Receipt Date:	Not reported
Manifest ID:	95010078

ORANGE COUNTY HOUSEHOLD HAZ MAT CENTER (Continued) **S113019807**

Gen EPA ID:	CAH111000166
Trans EPA ID:	CAD000083121
Trans Name:	Not reported
Trans 2 EPA ID:	Not reported
Trans 2 Name:	Not reported
TSDF EPA ID:	CAD050806850
Trans Name:	Not reported
TSDF Alt EPA ID:	Not reported
TSDF Alt Name:	Not reported
Waste Code:	612
RCRA Code:	Not reported
Meth Code:	H01
Quantity Tons:	0.2
Waste Quantity:	400
Quantity Unit:	P
Additional Code 1:	Not reported
Additional Code 2:	Not reported
Additional Code 3:	Not reported
Additional Code 4:	Not reported
Additional Code 5:	Not reported
Year:	1997
Shipment Date:	19970821
Creation Date:	Not reported
Receipt Date:	Not reported
Manifest ID:	95010078
Gen EPA ID:	CAH111000166
Trans EPA ID:	CAD000083121
Trans Name:	Not reported
Trans 2 EPA ID:	Not reported
Trans 2 Name:	Not reported
TSDF EPA ID:	CAD050806850
Trans Name:	Not reported
TSDF Alt EPA ID:	Not reported
TSDF Alt Name:	Not reported
Waste Code:	612
RCRA Code:	Not reported
Meth Code:	H01
Quantity Tons:	0.1668
Waste Quantity:	40
Quantity Unit:	G
Additional Code 1:	Not reported
Additional Code 2:	Not reported
Additional Code 3:	Not reported
Additional Code 4:	Not reported
Additional Code 5:	Not reported
Year:	1997
Shipment Date:	19970821
Creation Date:	Not reported
Receipt Date:	Not reported
Manifest ID:	95010078
Gen EPA ID:	CAH111000166
Trans EPA ID:	CAD000083121
Trans Name:	Not reported
Trans 2 EPA ID:	Not reported
Trans 2 Name:	Not reported

ORANGE COUNTY HOUSEHOLD HAZ MAT CENTER (Continued) **S113019807**

TSDF EPA ID:	CAD050806850
Trans Name:	Not reported
TSDF Alt EPA ID:	Not reported
TSDF Alt Name:	Not reported
Waste Code:	612
RCRA Code:	Not reported
Meth Code:	H01
Quantity Tons:	0.2
Waste Quantity:	400
Quantity Unit:	P
Additional Code 1:	Not reported
Additional Code 2:	Not reported
Additional Code 3:	Not reported
Additional Code 4:	Not reported
Additional Code 5:	Not reported

Year:	1997
Shipment Date:	19970821
Creation Date:	Not reported
Receipt Date:	Not reported
Manifest ID:	95010078
Gen EPA ID:	CAH111000166
Trans EPA ID:	CAD000083121
Trans Name:	Not reported
Trans 2 EPA ID:	Not reported
Trans 2 Name:	Not reported
TSDF EPA ID:	CAD050806850
Trans Name:	Not reported
TSDF Alt EPA ID:	Not reported
TSDF Alt Name:	Not reported
Waste Code:	612
RCRA Code:	Not reported
Meth Code:	H01
Quantity Tons:	0.0041
Waste Quantity:	1
Quantity Unit:	G
Additional Code 1:	Not reported
Additional Code 2:	Not reported
Additional Code 3:	Not reported
Additional Code 4:	Not reported
Additional Code 5:	Not reported

Year:	1997
Shipment Date:	19970821
Creation Date:	Not reported
Receipt Date:	Not reported
Manifest ID:	95010078
Gen EPA ID:	CAH111000166
Trans EPA ID:	CAD000083121
Trans Name:	Not reported
Trans 2 EPA ID:	Not reported
Trans 2 Name:	Not reported
TSDF EPA ID:	CAD050806850
Trans Name:	Not reported
TSDF Alt EPA ID:	Not reported
TSDF Alt Name:	Not reported
Waste Code:	612

ORANGE COUNTY HOUSEHOLD HAZ MAT CENTER (Continued) **S113019807**

RCRA Code:	Not reported
Meth Code:	H01
Quantity Tons:	0.001
Waste Quantity:	2
Quantity Unit:	P
Additional Code 1:	Not reported
Additional Code 2:	Not reported
Additional Code 3:	Not reported
Additional Code 4:	Not reported
Additional Code 5:	Not reported

Year:	1997
Shipment Date:	19970821
Creation Date:	Not reported
Receipt Date:	Not reported
Manifest ID:	95010078
Gen EPA ID:	CAH111000166
Trans EPA ID:	CAD000083121
Trans Name:	Not reported
Trans 2 EPA ID:	Not reported
Trans 2 Name:	Not reported
TSDF EPA ID:	CAD050806850
Trans Name:	Not reported
TSDF Alt EPA ID:	Not reported
TSDF Alt Name:	Not reported
Waste Code:	612
RCRA Code:	Not reported
Meth Code:	H01
Quantity Tons:	0.0208
Waste Quantity:	5
Quantity Unit:	G
Additional Code 1:	Not reported
Additional Code 2:	Not reported
Additional Code 3:	Not reported
Additional Code 4:	Not reported
Additional Code 5:	Not reported

Year:	1997
Shipment Date:	19970821
Creation Date:	Not reported
Receipt Date:	Not reported
Manifest ID:	95010078
Gen EPA ID:	CAH111000166
Trans EPA ID:	CAD000083121
Trans Name:	Not reported
Trans 2 EPA ID:	Not reported
Trans 2 Name:	Not reported
TSDF EPA ID:	CAD050806850
Trans Name:	Not reported
TSDF Alt EPA ID:	Not reported
TSDF Alt Name:	Not reported
Waste Code:	612
RCRA Code:	Not reported
Meth Code:	Not reported
Quantity Tons:	1.4386
Waste Quantity:	345
Quantity Unit:	G

ORANGE COUNTY HOUSEHOLD HAZ MAT CENTER (Continued) **S113019807**

Additional Code 1:	Not reported
Additional Code 2:	Not reported
Additional Code 3:	Not reported
Additional Code 4:	Not reported
Additional Code 5:	Not reported

Year:	1997
Shipment Date:	19970821
Creation Date:	Not reported
Receipt Date:	Not reported
Manifest ID:	95010078
Gen EPA ID:	CAH111000166
Trans EPA ID:	CAD000083121
Trans Name:	Not reported
Trans 2 EPA ID:	Not reported
Trans 2 Name:	Not reported
TSDF EPA ID:	CAD050806850
Trans Name:	Not reported
TSDF Alt EPA ID:	Not reported
TSDF Alt Name:	Not reported
Waste Code:	612
RCRA Code:	Not reported
Meth Code:	H01
Quantity Tons:	0.075
Waste Quantity:	150
Quantity Unit:	P
Additional Code 1:	Not reported
Additional Code 2:	Not reported
Additional Code 3:	Not reported
Additional Code 4:	Not reported
Additional Code 5:	Not reported

Year:	1997
Shipment Date:	19970821
Creation Date:	Not reported
Receipt Date:	Not reported
Manifest ID:	95010078
Gen EPA ID:	CAH111000166
Trans EPA ID:	CAD000083121
Trans Name:	Not reported
Trans 2 EPA ID:	Not reported
Trans 2 Name:	Not reported
TSDF EPA ID:	CAD050806850
Trans Name:	Not reported
TSDF Alt EPA ID:	Not reported
TSDF Alt Name:	Not reported
Waste Code:	612
RCRA Code:	Not reported
Meth Code:	H01
Quantity Tons:	0.0041
Waste Quantity:	1
Quantity Unit:	G
Additional Code 1:	Not reported
Additional Code 2:	Not reported
Additional Code 3:	Not reported
Additional Code 4:	Not reported
Additional Code 5:	Not reported

ORANGE COUNTY HOUSEHOLD HAZ MAT CENTER (Continued) **S113019807**

Year:	1997
Shipment Date:	19970821
Creation Date:	Not reported
Receipt Date:	Not reported
Manifest ID:	95010078
Gen EPA ID:	CAH111000166
Trans EPA ID:	CAD000083121
Trans Name:	Not reported
Trans 2 EPA ID:	Not reported
Trans 2 Name:	Not reported
TSDF EPA ID:	CAD050806850
Trans Name:	Not reported
TSDF Alt EPA ID:	Not reported
TSDF Alt Name:	Not reported
Waste Code:	612
RCRA Code:	Not reported
Meth Code:	H01
Quantity Tons:	0.2
Waste Quantity:	400
Quantity Unit:	P
Additional Code 1:	Not reported
Additional Code 2:	Not reported
Additional Code 3:	Not reported
Additional Code 4:	Not reported
Additional Code 5:	Not reported

Year:	1997
Shipment Date:	19970821
Creation Date:	Not reported
Receipt Date:	Not reported
Manifest ID:	95010078
Gen EPA ID:	CAH111000166
Trans EPA ID:	CAD000083121
Trans Name:	Not reported
Trans 2 EPA ID:	Not reported
Trans 2 Name:	Not reported
TSDF EPA ID:	CAD050806850
Trans Name:	Not reported
TSDF Alt EPA ID:	Not reported
TSDF Alt Name:	Not reported
Waste Code:	612
RCRA Code:	Not reported
Meth Code:	H01
Quantity Tons:	0.2
Waste Quantity:	400
Quantity Unit:	P
Additional Code 1:	Not reported
Additional Code 2:	Not reported
Additional Code 3:	Not reported
Additional Code 4:	Not reported
Additional Code 5:	Not reported

Year:	1997
Shipment Date:	19970821
Creation Date:	Not reported
Receipt Date:	Not reported
Manifest ID:	95010078

ORANGE COUNTY HOUSEHOLD HAZ MAT CENTER (Continued) **S113019807**

Gen EPA ID:	CAH111000166
Trans EPA ID:	CAD000083121
Trans Name:	Not reported
Trans 2 EPA ID:	Not reported
Trans 2 Name:	Not reported
TSDF EPA ID:	CAD050806850
Trans Name:	Not reported
TSDF Alt EPA ID:	Not reported
TSDF Alt Name:	Not reported
Waste Code:	612
RCRA Code:	Not reported
Meth Code:	H01
Quantity Tons:	0.1668
Waste Quantity:	40
Quantity Unit:	G
Additional Code 1:	Not reported
Additional Code 2:	Not reported
Additional Code 3:	Not reported
Additional Code 4:	Not reported
Additional Code 5:	Not reported

Year:	1997
Shipment Date:	19970821
Creation Date:	Not reported
Receipt Date:	Not reported
Manifest ID:	95010078
Gen EPA ID:	CAH111000166
Trans EPA ID:	CAD000083121
Trans Name:	Not reported
Trans 2 EPA ID:	Not reported
Trans 2 Name:	Not reported
TSDF EPA ID:	CAD050806850
Trans Name:	Not reported
TSDF Alt EPA ID:	Not reported
TSDF Alt Name:	Not reported
Waste Code:	612
RCRA Code:	Not reported
Meth Code:	H01
Quantity Tons:	0.2
Waste Quantity:	400
Quantity Unit:	P
Additional Code 1:	Not reported
Additional Code 2:	Not reported
Additional Code 3:	Not reported
Additional Code 4:	Not reported
Additional Code 5:	Not reported

Year:	1997
Shipment Date:	19970821
Creation Date:	Not reported
Receipt Date:	Not reported
Manifest ID:	95010078
Gen EPA ID:	CAH111000166
Trans EPA ID:	CAD000083121
Trans Name:	Not reported
Trans 2 EPA ID:	Not reported
Trans 2 Name:	Not reported

ORANGE COUNTY HOUSEHOLD HAZ MAT CENTER (Continued) **S113019807**

TSDF EPA ID:	CAD050806850
Trans Name:	Not reported
TSDF Alt EPA ID:	Not reported
TSDF Alt Name:	Not reported
Waste Code:	612
RCRA Code:	Not reported
Meth Code:	H01
Quantity Tons:	0.0041
Waste Quantity:	1
Quantity Unit:	G
Additional Code 1:	Not reported
Additional Code 2:	Not reported
Additional Code 3:	Not reported
Additional Code 4:	Not reported
Additional Code 5:	Not reported
Year:	1997
Shipment Date:	19970821
Creation Date:	Not reported
Receipt Date:	Not reported
Manifest ID:	95010078
Gen EPA ID:	CAH111000166
Trans EPA ID:	CAD000083121
Trans Name:	Not reported
Trans 2 EPA ID:	Not reported
Trans 2 Name:	Not reported
TSDF EPA ID:	CAD050806850
Trans Name:	Not reported
TSDF Alt EPA ID:	Not reported
TSDF Alt Name:	Not reported
Waste Code:	612
RCRA Code:	Not reported
Meth Code:	H01
Quantity Tons:	0.001
Waste Quantity:	2
Quantity Unit:	P
Additional Code 1:	Not reported
Additional Code 2:	Not reported
Additional Code 3:	Not reported
Additional Code 4:	Not reported
Additional Code 5:	Not reported
Year:	1997
Shipment Date:	19970821
Creation Date:	Not reported
Receipt Date:	Not reported
Manifest ID:	95010078
Gen EPA ID:	CAH111000166
Trans EPA ID:	CAD000083121
Trans Name:	Not reported
Trans 2 EPA ID:	Not reported
Trans 2 Name:	Not reported
TSDF EPA ID:	CAD050806850
Trans Name:	Not reported
TSDF Alt EPA ID:	Not reported
TSDF Alt Name:	Not reported
Waste Code:	612

ORANGE COUNTY HOUSEHOLD HAZ MAT CENTER (Continued) **S113019807**

RCRA Code:	Not reported
Meth Code:	H01
Quantity Tons:	0.0208
Waste Quantity:	5
Quantity Unit:	G
Additional Code 1:	Not reported
Additional Code 2:	Not reported
Additional Code 3:	Not reported
Additional Code 4:	Not reported
Additional Code 5:	Not reported

Year:	1997
Shipment Date:	19970821
Creation Date:	Not reported
Receipt Date:	Not reported
Manifest ID:	95010078
Gen EPA ID:	CAH111000166
Trans EPA ID:	CAD000083121
Trans Name:	Not reported
Trans 2 EPA ID:	Not reported
Trans 2 Name:	Not reported
TSDF EPA ID:	CAD050806850
Trans Name:	Not reported
TSDF Alt EPA ID:	Not reported
TSDF Alt Name:	Not reported
Waste Code:	612
RCRA Code:	Not reported
Meth Code:	Not reported
Quantity Tons:	1.4386
Waste Quantity:	345
Quantity Unit:	G
Additional Code 1:	Not reported
Additional Code 2:	Not reported
Additional Code 3:	Not reported
Additional Code 4:	Not reported
Additional Code 5:	Not reported

Year:	1997
Shipment Date:	19970821
Creation Date:	Not reported
Receipt Date:	Not reported
Manifest ID:	95010078
Gen EPA ID:	CAH111000166
Trans EPA ID:	CAD000083121
Trans Name:	Not reported
Trans 2 EPA ID:	Not reported
Trans 2 Name:	Not reported
TSDF EPA ID:	CAD050806850
Trans Name:	Not reported
TSDF Alt EPA ID:	Not reported
TSDF Alt Name:	Not reported
Waste Code:	612
RCRA Code:	Not reported
Meth Code:	H01
Quantity Tons:	0.075
Waste Quantity:	150
Quantity Unit:	P

ORANGE COUNTY HOUSEHOLD HAZ MAT CENTER (Continued) **S113019807**

Additional Code 1:	Not reported
Additional Code 2:	Not reported
Additional Code 3:	Not reported
Additional Code 4:	Not reported
Additional Code 5:	Not reported

Year:	1997
Shipment Date:	19970821
Creation Date:	Not reported
Receipt Date:	Not reported
Manifest ID:	95010078
Gen EPA ID:	CAH111000166
Trans EPA ID:	CAD000083121
Trans Name:	Not reported
Trans 2 EPA ID:	Not reported
Trans 2 Name:	Not reported
TSDF EPA ID:	CAD050806850
Trans Name:	Not reported
TSDF Alt EPA ID:	Not reported
TSDF Alt Name:	Not reported
Waste Code:	612
RCRA Code:	Not reported
Meth Code:	H01
Quantity Tons:	0.0041
Waste Quantity:	1
Quantity Unit:	G
Additional Code 1:	Not reported
Additional Code 2:	Not reported
Additional Code 3:	Not reported
Additional Code 4:	Not reported
Additional Code 5:	Not reported

Year:	1997
Shipment Date:	19970807
Creation Date:	Not reported
Receipt Date:	Not reported
Manifest ID:	95010079
Gen EPA ID:	CAH111000166
Trans EPA ID:	CAD000083121
Trans Name:	Not reported
Trans 2 EPA ID:	Not reported
Trans 2 Name:	Not reported
TSDF EPA ID:	CAD050806850
Trans Name:	Not reported
TSDF Alt EPA ID:	Not reported
TSDF Alt Name:	Not reported
Waste Code:	Not reported
RCRA Code:	Not reported
Meth Code:	H01
Quantity Tons:	0.2
Waste Quantity:	400
Quantity Unit:	P
Additional Code 1:	Not reported
Additional Code 2:	Not reported
Additional Code 3:	Not reported
Additional Code 4:	Not reported
Additional Code 5:	Not reported

ORANGE COUNTY HOUSEHOLD HAZ MAT CENTER (Continued) **S113019807**

Year:	1997
Shipment Date:	19970807
Creation Date:	Not reported
Receipt Date:	Not reported
Manifest ID:	95010079
Gen EPA ID:	CAH111000166
Trans EPA ID:	CAD000083121
Trans Name:	Not reported
Trans 2 EPA ID:	Not reported
Trans 2 Name:	Not reported
TSDF EPA ID:	CAD050806850
Trans Name:	Not reported
TSDF Alt EPA ID:	Not reported
TSDF Alt Name:	Not reported
Waste Code:	612
RCRA Code:	Not reported
Meth Code:	H01
Quantity Tons:	0.5
Waste Quantity:	1000
Quantity Unit:	P
Additional Code 1:	Not reported
Additional Code 2:	Not reported
Additional Code 3:	Not reported
Additional Code 4:	Not reported
Additional Code 5:	Not reported

Year:	1997
Shipment Date:	19970807
Creation Date:	Not reported
Receipt Date:	Not reported
Manifest ID:	95010079
Gen EPA ID:	CAH111000166
Trans EPA ID:	CAD000083121
Trans Name:	Not reported
Trans 2 EPA ID:	Not reported
Trans 2 Name:	Not reported
TSDF EPA ID:	CAD050806850
Trans Name:	Not reported
TSDF Alt EPA ID:	Not reported
TSDF Alt Name:	Not reported
Waste Code:	612
RCRA Code:	Not reported
Meth Code:	H01
Quantity Tons:	0.3336
Waste Quantity:	80
Quantity Unit:	G
Additional Code 1:	Not reported
Additional Code 2:	Not reported
Additional Code 3:	Not reported
Additional Code 4:	Not reported
Additional Code 5:	Not reported

Year:	1997
Shipment Date:	19970807
Creation Date:	Not reported
Receipt Date:	Not reported
Manifest ID:	95010079

ORANGE COUNTY HOUSEHOLD HAZ MAT CENTER (Continued) **S113019807**

Gen EPA ID:	CAH111000166
Trans EPA ID:	CAD000083121
Trans Name:	Not reported
Trans 2 EPA ID:	Not reported
Trans 2 Name:	Not reported
TSDF EPA ID:	CAD050806850
Trans Name:	Not reported
TSDF Alt EPA ID:	Not reported
TSDF Alt Name:	Not reported
Waste Code:	612
RCRA Code:	Not reported
Meth Code:	H01
Quantity Tons:	0.1
Waste Quantity:	200
Quantity Unit:	P
Additional Code 1:	Not reported
Additional Code 2:	Not reported
Additional Code 3:	Not reported
Additional Code 4:	Not reported
Additional Code 5:	Not reported
Year:	1997
Shipment Date:	19970807
Creation Date:	Not reported
Receipt Date:	Not reported
Manifest ID:	95010079
Gen EPA ID:	CAH111000166
Trans EPA ID:	CAD000083121
Trans Name:	Not reported
Trans 2 EPA ID:	Not reported
Trans 2 Name:	Not reported
TSDF EPA ID:	CAD050806850
Trans Name:	Not reported
TSDF Alt EPA ID:	Not reported
TSDF Alt Name:	Not reported
Waste Code:	612
RCRA Code:	Not reported
Meth Code:	H01
Quantity Tons:	0.0834
Waste Quantity:	20
Quantity Unit:	G
Additional Code 1:	Not reported
Additional Code 2:	Not reported
Additional Code 3:	Not reported
Additional Code 4:	Not reported
Additional Code 5:	Not reported
Year:	1997
Shipment Date:	19970807
Creation Date:	Not reported
Receipt Date:	Not reported
Manifest ID:	95010079
Gen EPA ID:	CAH111000166
Trans EPA ID:	CAD000083121
Trans Name:	Not reported
Trans 2 EPA ID:	Not reported
Trans 2 Name:	Not reported

ORANGE COUNTY HOUSEHOLD HAZ MAT CENTER (Continued) **S113019807**

TSDF EPA ID:	CAD050806850
Trans Name:	Not reported
TSDF Alt EPA ID:	Not reported
TSDF Alt Name:	Not reported
Waste Code:	612
RCRA Code:	Not reported
Meth Code:	H01
Quantity Tons:	0.045
Waste Quantity:	90
Quantity Unit:	P
Additional Code 1:	Not reported
Additional Code 2:	Not reported
Additional Code 3:	Not reported
Additional Code 4:	Not reported
Additional Code 5:	Not reported

Year:	1997
Shipment Date:	19970807
Creation Date:	Not reported
Receipt Date:	Not reported
Manifest ID:	95010079
Gen EPA ID:	CAH111000166
Trans EPA ID:	CAD000083121
Trans Name:	Not reported
Trans 2 EPA ID:	Not reported
Trans 2 Name:	Not reported
TSDF EPA ID:	CAD050806850
Trans Name:	Not reported
TSDF Alt EPA ID:	Not reported
TSDF Alt Name:	Not reported
Waste Code:	612
RCRA Code:	Not reported
Meth Code:	H01
Quantity Tons:	0.09
Waste Quantity:	180
Quantity Unit:	P
Additional Code 1:	Not reported
Additional Code 2:	Not reported
Additional Code 3:	Not reported
Additional Code 4:	Not reported
Additional Code 5:	Not reported

Year:	1997
Shipment Date:	19970807
Creation Date:	Not reported
Receipt Date:	Not reported
Manifest ID:	95010079
Gen EPA ID:	CAH111000166
Trans EPA ID:	CAD000083121
Trans Name:	Not reported
Trans 2 EPA ID:	Not reported
Trans 2 Name:	Not reported
TSDF EPA ID:	CAD050806850
Trans Name:	Not reported
TSDF Alt EPA ID:	Not reported
TSDF Alt Name:	Not reported
Waste Code:	612

ORANGE COUNTY HOUSEHOLD HAZ MAT CENTER (Continued) **S113019807**

RCRA Code:	Not reported
Meth Code:	H01
Quantity Tons:	0.0291
Waste Quantity:	7
Quantity Unit:	G
Additional Code 1:	Not reported
Additional Code 2:	Not reported
Additional Code 3:	Not reported
Additional Code 4:	Not reported
Additional Code 5:	Not reported
Year:	1997
Shipment Date:	19970918
Creation Date:	Not reported
Receipt Date:	Not reported
Manifest ID:	95010080
Gen EPA ID:	CAH111000166
Trans EPA ID:	CAD000083121
Trans Name:	Not reported
Trans 2 EPA ID:	Not reported
Trans 2 Name:	Not reported
TSDF EPA ID:	CAD050806850
Trans Name:	Not reported
TSDF Alt EPA ID:	Not reported
TSDF Alt Name:	Not reported
Waste Code:	612
RCRA Code:	Not reported
Meth Code:	H01
Quantity Tons:	0.0505
Waste Quantity:	101
Quantity Unit:	P
Additional Code 1:	Not reported
Additional Code 2:	Not reported
Additional Code 3:	Not reported
Additional Code 4:	Not reported
Additional Code 5:	Not reported
Year:	1997
Shipment Date:	19970918
Creation Date:	Not reported
Receipt Date:	Not reported
Manifest ID:	95010080
Gen EPA ID:	CAH111000166
Trans EPA ID:	CAD000083121
Trans Name:	Not reported
Trans 2 EPA ID:	Not reported
Trans 2 Name:	Not reported
TSDF EPA ID:	CAD050806850
Trans Name:	Not reported
TSDF Alt EPA ID:	Not reported
TSDF Alt Name:	Not reported
Waste Code:	612
RCRA Code:	Not reported
Meth Code:	H01
Quantity Tons:	0.0405
Waste Quantity:	81
Quantity Unit:	P

ORANGE COUNTY HOUSEHOLD HAZ MAT CENTER (Continued) **S113019807**

Additional Code 1:	Not reported
Additional Code 2:	Not reported
Additional Code 3:	Not reported
Additional Code 4:	Not reported
Additional Code 5:	Not reported

Year:	1997
Shipment Date:	19970918
Creation Date:	Not reported
Receipt Date:	Not reported
Manifest ID:	95010080
Gen EPA ID:	CAH111000166
Trans EPA ID:	CAD000083121
Trans Name:	Not reported
Trans 2 EPA ID:	Not reported
Trans 2 Name:	Not reported
TSDF EPA ID:	CAD050806850
Trans Name:	Not reported
TSDF Alt EPA ID:	Not reported
TSDF Alt Name:	Not reported
Waste Code:	612
RCRA Code:	Not reported
Meth Code:	H01
Quantity Tons:	0.0834
Waste Quantity:	20
Quantity Unit:	G
Additional Code 1:	Not reported
Additional Code 2:	Not reported
Additional Code 3:	Not reported
Additional Code 4:	Not reported
Additional Code 5:	Not reported

Year:	1997
Shipment Date:	19970918
Creation Date:	Not reported
Receipt Date:	Not reported
Manifest ID:	95010080
Gen EPA ID:	CAH111000166
Trans EPA ID:	CAD000083121
Trans Name:	Not reported
Trans 2 EPA ID:	Not reported
Trans 2 Name:	Not reported
TSDF EPA ID:	CAD050806850
Trans Name:	Not reported
TSDF Alt EPA ID:	Not reported
TSDF Alt Name:	Not reported
Waste Code:	612
RCRA Code:	Not reported
Meth Code:	H01
Quantity Tons:	0.1
Waste Quantity:	200
Quantity Unit:	P
Additional Code 1:	Not reported
Additional Code 2:	Not reported
Additional Code 3:	Not reported
Additional Code 4:	Not reported
Additional Code 5:	Not reported

ORANGE COUNTY HOUSEHOLD HAZ MAT CENTER (Continued) **S113019807**

Year:	1997
Shipment Date:	19970918
Creation Date:	Not reported
Receipt Date:	Not reported
Manifest ID:	95010080
Gen EPA ID:	CAH111000166
Trans EPA ID:	CAD000083121
Trans Name:	Not reported
Trans 2 EPA ID:	Not reported
Trans 2 Name:	Not reported
TSDF EPA ID:	CAD050806850
Trans Name:	Not reported
TSDF Alt EPA ID:	Not reported
TSDF Alt Name:	Not reported
Waste Code:	612
RCRA Code:	Not reported
Meth Code:	H01
Quantity Tons:	0.2
Waste Quantity:	400
Quantity Unit:	P
Additional Code 1:	Not reported
Additional Code 2:	Not reported
Additional Code 3:	Not reported
Additional Code 4:	Not reported
Additional Code 5:	Not reported

Year:	1997
Shipment Date:	19970918
Creation Date:	Not reported
Receipt Date:	Not reported
Manifest ID:	95010080
Gen EPA ID:	CAH111000166
Trans EPA ID:	CAD000083121
Trans Name:	Not reported
Trans 2 EPA ID:	Not reported
Trans 2 Name:	Not reported
TSDF EPA ID:	CAD050806850
Trans Name:	Not reported
TSDF Alt EPA ID:	Not reported
TSDF Alt Name:	Not reported
Waste Code:	612
RCRA Code:	Not reported
Meth Code:	H01
Quantity Tons:	0.2502
Waste Quantity:	60
Quantity Unit:	G
Additional Code 1:	Not reported
Additional Code 2:	Not reported
Additional Code 3:	Not reported
Additional Code 4:	Not reported
Additional Code 5:	Not reported

Year:	1997
Shipment Date:	19970918
Creation Date:	Not reported
Receipt Date:	Not reported
Manifest ID:	95010080

ORANGE COUNTY HOUSEHOLD HAZ MAT CENTER (Continued) **S113019807**

Gen EPA ID:	CAH111000166
Trans EPA ID:	CAD000083121
Trans Name:	Not reported
Trans 2 EPA ID:	Not reported
Trans 2 Name:	Not reported
TSDF EPA ID:	CAD050806850
Trans Name:	Not reported
TSDF Alt EPA ID:	Not reported
TSDF Alt Name:	Not reported
Waste Code:	612
RCRA Code:	Not reported
Meth Code:	H01
Quantity Tons:	0.1
Waste Quantity:	200
Quantity Unit:	P
Additional Code 1:	Not reported
Additional Code 2:	Not reported
Additional Code 3:	Not reported
Additional Code 4:	Not reported
Additional Code 5:	Not reported
Year:	1997
Shipment Date:	19970918
Creation Date:	Not reported
Receipt Date:	Not reported
Manifest ID:	95010080
Gen EPA ID:	CAH111000166
Trans EPA ID:	CAD000083121
Trans Name:	Not reported
Trans 2 EPA ID:	Not reported
Trans 2 Name:	Not reported
TSDF EPA ID:	CAD050806850
Trans Name:	Not reported
TSDF Alt EPA ID:	Not reported
TSDF Alt Name:	Not reported
Waste Code:	612
RCRA Code:	Not reported
Meth Code:	H01
Quantity Tons:	0.1
Waste Quantity:	200
Quantity Unit:	P
Additional Code 1:	Not reported
Additional Code 2:	Not reported
Additional Code 3:	Not reported
Additional Code 4:	Not reported
Additional Code 5:	Not reported
Year:	1997
Shipment Date:	19971125
Creation Date:	Not reported
Receipt Date:	Not reported
Manifest ID:	95010081
Gen EPA ID:	CAH111000166
Trans EPA ID:	CAD000083121
Trans Name:	Not reported
Trans 2 EPA ID:	Not reported
Trans 2 Name:	Not reported

ORANGE COUNTY HOUSEHOLD HAZ MAT CENTER (Continued) **S113019807**

TSDF EPA ID:	CAD050806850
Trans Name:	Not reported
TSDF Alt EPA ID:	Not reported
TSDF Alt Name:	Not reported
Waste Code:	612
RCRA Code:	Not reported
Meth Code:	H01
Quantity Tons:	0.3
Waste Quantity:	600
Quantity Unit:	P
Additional Code 1:	Not reported
Additional Code 2:	Not reported
Additional Code 3:	Not reported
Additional Code 4:	Not reported
Additional Code 5:	Not reported

Year:	1997
Shipment Date:	19971125
Creation Date:	Not reported
Receipt Date:	Not reported
Manifest ID:	95010081
Gen EPA ID:	CAH111000166
Trans EPA ID:	CAD000083121
Trans Name:	Not reported
Trans 2 EPA ID:	Not reported
Trans 2 Name:	Not reported
TSDF EPA ID:	CAD050806850
Trans Name:	Not reported
TSDF Alt EPA ID:	Not reported
TSDF Alt Name:	Not reported
Waste Code:	612
RCRA Code:	Not reported
Meth Code:	H01
Quantity Tons:	0.7
Waste Quantity:	1400
Quantity Unit:	P
Additional Code 1:	Not reported
Additional Code 2:	Not reported
Additional Code 3:	Not reported
Additional Code 4:	Not reported
Additional Code 5:	Not reported

Year:	1997
Shipment Date:	19971125
Creation Date:	Not reported
Receipt Date:	Not reported
Manifest ID:	95010081
Gen EPA ID:	CAH111000166
Trans EPA ID:	CAD000083121
Trans Name:	Not reported
Trans 2 EPA ID:	Not reported
Trans 2 Name:	Not reported
TSDF EPA ID:	CAD050806850
Trans Name:	Not reported
TSDF Alt EPA ID:	Not reported
TSDF Alt Name:	Not reported
Waste Code:	612

ORANGE COUNTY HOUSEHOLD HAZ MAT CENTER (Continued) **S113019807**

RCRA Code:	Not reported
Meth Code:	H01
Quantity Tons:	0.2502
Waste Quantity:	60
Quantity Unit:	G
Additional Code 1:	Not reported
Additional Code 2:	Not reported
Additional Code 3:	Not reported
Additional Code 4:	Not reported
Additional Code 5:	Not reported
Year:	1997
Shipment Date:	19971125
Creation Date:	Not reported
Receipt Date:	Not reported
Manifest ID:	95010081
Gen EPA ID:	CAH111000166
Trans EPA ID:	CAD000083121
Trans Name:	Not reported
Trans 2 EPA ID:	Not reported
Trans 2 Name:	Not reported
TSDF EPA ID:	CAD050806850
Trans Name:	Not reported
TSDF Alt EPA ID:	Not reported
TSDF Alt Name:	Not reported
Waste Code:	612
RCRA Code:	Not reported
Meth Code:	H01
Quantity Tons:	0.1
Waste Quantity:	200
Quantity Unit:	P
Additional Code 1:	Not reported
Additional Code 2:	Not reported
Additional Code 3:	Not reported
Additional Code 4:	Not reported
Additional Code 5:	Not reported
Year:	1997
Shipment Date:	19971125
Creation Date:	Not reported
Receipt Date:	Not reported
Manifest ID:	95010081
Gen EPA ID:	CAH111000166
Trans EPA ID:	CAD000083121
Trans Name:	Not reported
Trans 2 EPA ID:	Not reported
Trans 2 Name:	Not reported
TSDF EPA ID:	CAD050806850
Trans Name:	Not reported
TSDF Alt EPA ID:	Not reported
TSDF Alt Name:	Not reported
Waste Code:	612
RCRA Code:	Not reported
Meth Code:	H01
Quantity Tons:	0.1
Waste Quantity:	200
Quantity Unit:	P

ORANGE COUNTY HOUSEHOLD HAZ MAT CENTER (Continued) **S113019807**

Additional Code 1:	Not reported
Additional Code 2:	Not reported
Additional Code 3:	Not reported
Additional Code 4:	Not reported
Additional Code 5:	Not reported

Year:	1997
Shipment Date:	19971125
Creation Date:	Not reported
Receipt Date:	Not reported
Manifest ID:	95010081
Gen EPA ID:	CAH111000166
Trans EPA ID:	CAD000083121
Trans Name:	Not reported
Trans 2 EPA ID:	Not reported
Trans 2 Name:	Not reported
TSDF EPA ID:	CAD050806850
Trans Name:	Not reported
TSDF Alt EPA ID:	Not reported
TSDF Alt Name:	Not reported
Waste Code:	612
RCRA Code:	Not reported
Meth Code:	H01
Quantity Tons:	0.0834
Waste Quantity:	20
Quantity Unit:	G
Additional Code 1:	Not reported
Additional Code 2:	Not reported
Additional Code 3:	Not reported
Additional Code 4:	Not reported
Additional Code 5:	Not reported

Year:	1997
Shipment Date:	19971125
Creation Date:	Not reported
Receipt Date:	Not reported
Manifest ID:	95010081
Gen EPA ID:	CAH111000166
Trans EPA ID:	CAD000083121
Trans Name:	Not reported
Trans 2 EPA ID:	Not reported
Trans 2 Name:	Not reported
TSDF EPA ID:	CAD050806850
Trans Name:	Not reported
TSDF Alt EPA ID:	Not reported
TSDF Alt Name:	Not reported
Waste Code:	612
RCRA Code:	Not reported
Meth Code:	H01
Quantity Tons:	0.1
Waste Quantity:	200
Quantity Unit:	P
Additional Code 1:	Not reported
Additional Code 2:	Not reported
Additional Code 3:	Not reported
Additional Code 4:	Not reported
Additional Code 5:	Not reported

ORANGE COUNTY HOUSEHOLD HAZ MAT CENTER (Continued) **S113019807**

Year:	1997
Shipment Date:	19971125
Creation Date:	Not reported
Receipt Date:	Not reported
Manifest ID:	95010081
Gen EPA ID:	CAH111000166
Trans EPA ID:	CAD000083121
Trans Name:	Not reported
Trans 2 EPA ID:	Not reported
Trans 2 Name:	Not reported
TSDF EPA ID:	CAD050806850
Trans Name:	Not reported
TSDF Alt EPA ID:	Not reported
TSDF Alt Name:	Not reported
Waste Code:	612
RCRA Code:	Not reported
Meth Code:	H01
Quantity Tons:	0.05
Waste Quantity:	100
Quantity Unit:	P
Additional Code 1:	Not reported
Additional Code 2:	Not reported
Additional Code 3:	Not reported
Additional Code 4:	Not reported
Additional Code 5:	Not reported

Year:	1997
Shipment Date:	19971125
Creation Date:	Not reported
Receipt Date:	Not reported
Manifest ID:	95010081
Gen EPA ID:	CAH111000166
Trans EPA ID:	CAD000083121
Trans Name:	Not reported
Trans 2 EPA ID:	Not reported
Trans 2 Name:	Not reported
TSDF EPA ID:	CAD050806850
Trans Name:	Not reported
TSDF Alt EPA ID:	Not reported
TSDF Alt Name:	Not reported
Waste Code:	612
RCRA Code:	Not reported
Meth Code:	H01
Quantity Tons:	0.0375
Waste Quantity:	75
Quantity Unit:	P
Additional Code 1:	Not reported
Additional Code 2:	Not reported
Additional Code 3:	Not reported
Additional Code 4:	Not reported
Additional Code 5:	Not reported

Year:	1997
Shipment Date:	19970724
Creation Date:	Not reported
Receipt Date:	Not reported
Manifest ID:	96545398

ORANGE COUNTY HOUSEHOLD HAZ MAT CENTER (Continued) **S113019807**

Gen EPA ID:	CAH111000166
Trans EPA ID:	CAD000083121
Trans Name:	Not reported
Trans 2 EPA ID:	Not reported
Trans 2 Name:	Not reported
TSDF EPA ID:	CAD050806850
Trans Name:	Not reported
TSDF Alt EPA ID:	Not reported
TSDF Alt Name:	Not reported
Waste Code:	612
RCRA Code:	Not reported
Meth Code:	H01
Quantity Tons:	0.4
Waste Quantity:	800
Quantity Unit:	P
Additional Code 1:	Not reported
Additional Code 2:	Not reported
Additional Code 3:	Not reported
Additional Code 4:	Not reported
Additional Code 5:	Not reported
Year:	1997
Shipment Date:	19970724
Creation Date:	Not reported
Receipt Date:	Not reported
Manifest ID:	96545398
Gen EPA ID:	CAH111000166
Trans EPA ID:	CAD000083121
Trans Name:	Not reported
Trans 2 EPA ID:	Not reported
Trans 2 Name:	Not reported
TSDF EPA ID:	CAD050806850
Trans Name:	Not reported
TSDF Alt EPA ID:	Not reported
TSDF Alt Name:	Not reported
Waste Code:	612
RCRA Code:	Not reported
Meth Code:	H01
Quantity Tons:	0.3
Waste Quantity:	600
Quantity Unit:	P
Additional Code 1:	Not reported
Additional Code 2:	Not reported
Additional Code 3:	Not reported
Additional Code 4:	Not reported
Additional Code 5:	Not reported
Year:	1997
Shipment Date:	19970724
Creation Date:	Not reported
Receipt Date:	Not reported
Manifest ID:	96545398
Gen EPA ID:	CAH111000166
Trans EPA ID:	CAD000083121
Trans Name:	Not reported
Trans 2 EPA ID:	Not reported
Trans 2 Name:	Not reported

ORANGE COUNTY HOUSEHOLD HAZ MAT CENTER (Continued) **S113019807**

TSDF EPA ID:	CAD050806850
Trans Name:	Not reported
TSDF Alt EPA ID:	Not reported
TSDF Alt Name:	Not reported
Waste Code:	612
RCRA Code:	Not reported
Meth Code:	H01
Quantity Tons:	0.2502
Waste Quantity:	60
Quantity Unit:	G
Additional Code 1:	Not reported
Additional Code 2:	Not reported
Additional Code 3:	Not reported
Additional Code 4:	Not reported
Additional Code 5:	Not reported
Year:	1997
Shipment Date:	19970724
Creation Date:	Not reported
Receipt Date:	Not reported
Manifest ID:	96545398
Gen EPA ID:	CAH111000166
Trans EPA ID:	CAD000083121
Trans Name:	Not reported
Trans 2 EPA ID:	Not reported
Trans 2 Name:	Not reported
TSDF EPA ID:	CAD050806850
Trans Name:	Not reported
TSDF Alt EPA ID:	Not reported
TSDF Alt Name:	Not reported
Waste Code:	612
RCRA Code:	Not reported
Meth Code:	H01
Quantity Tons:	0.2
Waste Quantity:	400
Quantity Unit:	P
Additional Code 1:	Not reported
Additional Code 2:	Not reported
Additional Code 3:	Not reported
Additional Code 4:	Not reported
Additional Code 5:	Not reported
Year:	1997
Shipment Date:	19970724
Creation Date:	Not reported
Receipt Date:	Not reported
Manifest ID:	96545398
Gen EPA ID:	CAH111000166
Trans EPA ID:	CAD000083121
Trans Name:	Not reported
Trans 2 EPA ID:	Not reported
Trans 2 Name:	Not reported
TSDF EPA ID:	CAD050806850
Trans Name:	Not reported
TSDF Alt EPA ID:	Not reported
TSDF Alt Name:	Not reported
Waste Code:	612

ORANGE COUNTY HOUSEHOLD HAZ MAT CENTER (Continued) **S113019807**

RCRA Code:	Not reported
Meth Code:	H01
Quantity Tons:	0.0041
Waste Quantity:	1
Quantity Unit:	G
Additional Code 1:	Not reported
Additional Code 2:	Not reported
Additional Code 3:	Not reported
Additional Code 4:	Not reported
Additional Code 5:	Not reported
Year:	1997
Shipment Date:	19970724
Creation Date:	Not reported
Receipt Date:	Not reported
Manifest ID:	96545398
Gen EPA ID:	CAH111000166
Trans EPA ID:	CAD000083121
Trans Name:	Not reported
Trans 2 EPA ID:	Not reported
Trans 2 Name:	Not reported
TSDF EPA ID:	CAD050806850
Trans Name:	Not reported
TSDF Alt EPA ID:	Not reported
TSDF Alt Name:	Not reported
Waste Code:	612
RCRA Code:	Not reported
Meth Code:	H01
Quantity Tons:	0.0834
Waste Quantity:	20
Quantity Unit:	G
Additional Code 1:	Not reported
Additional Code 2:	Not reported
Additional Code 3:	Not reported
Additional Code 4:	Not reported
Additional Code 5:	Not reported
Year:	1997
Shipment Date:	19970724
Creation Date:	Not reported
Receipt Date:	Not reported
Manifest ID:	96545398
Gen EPA ID:	CAH111000166
Trans EPA ID:	CAD000083121
Trans Name:	Not reported
Trans 2 EPA ID:	Not reported
Trans 2 Name:	Not reported
TSDF EPA ID:	CAD050806850
Trans Name:	Not reported
TSDF Alt EPA ID:	Not reported
TSDF Alt Name:	Not reported
Waste Code:	612
RCRA Code:	Not reported
Meth Code:	H01
Quantity Tons:	0.0834
Waste Quantity:	20
Quantity Unit:	G

ORANGE COUNTY HOUSEHOLD HAZ MAT CENTER (Continued) **S113019807**

Additional Code 1:	Not reported
Additional Code 2:	Not reported
Additional Code 3:	Not reported
Additional Code 4:	Not reported
Additional Code 5:	Not reported

Year:	1997
Shipment Date:	19970724
Creation Date:	Not reported
Receipt Date:	Not reported
Manifest ID:	96545398
Gen EPA ID:	CAH111000166
Trans EPA ID:	CAD000083121
Trans Name:	Not reported
Trans 2 EPA ID:	Not reported
Trans 2 Name:	Not reported
TSDF EPA ID:	CAD050806850
Trans Name:	Not reported
TSDF Alt EPA ID:	Not reported
TSDF Alt Name:	Not reported
Waste Code:	612
RCRA Code:	Not reported
Meth Code:	H01
Quantity Tons:	0.0834
Waste Quantity:	20
Quantity Unit:	G
Additional Code 1:	Not reported
Additional Code 2:	Not reported
Additional Code 3:	Not reported
Additional Code 4:	Not reported
Additional Code 5:	Not reported

Year:	1997
Shipment Date:	19970724
Creation Date:	Not reported
Receipt Date:	Not reported
Manifest ID:	96545398
Gen EPA ID:	CAH111000166
Trans EPA ID:	CAD000083121
Trans Name:	Not reported
Trans 2 EPA ID:	Not reported
Trans 2 Name:	Not reported
TSDF EPA ID:	CAD050806850
Trans Name:	Not reported
TSDF Alt EPA ID:	Not reported
TSDF Alt Name:	Not reported
Waste Code:	612
RCRA Code:	Not reported
Meth Code:	H01
Quantity Tons:	0.015
Waste Quantity:	30
Quantity Unit:	P
Additional Code 1:	Not reported
Additional Code 2:	Not reported
Additional Code 3:	Not reported
Additional Code 4:	Not reported
Additional Code 5:	Not reported

ORANGE COUNTY HOUSEHOLD HAZ MAT CENTER (Continued) **S113019807**

Year:	1997
Shipment Date:	19970724
Creation Date:	Not reported
Receipt Date:	Not reported
Manifest ID:	96545398
Gen EPA ID:	CAH111000166
Trans EPA ID:	CAD000083121
Trans Name:	Not reported
Trans 2 EPA ID:	Not reported
Trans 2 Name:	Not reported
TSDF EPA ID:	CAD050806850
Trans Name:	Not reported
TSDF Alt EPA ID:	Not reported
TSDF Alt Name:	Not reported
Waste Code:	612
RCRA Code:	Not reported
Meth Code:	H01
Quantity Tons:	0.01
Waste Quantity:	20
Quantity Unit:	P
Additional Code 1:	Not reported
Additional Code 2:	Not reported
Additional Code 3:	Not reported
Additional Code 4:	Not reported
Additional Code 5:	Not reported

Year:	1997
Shipment Date:	19970724
Creation Date:	Not reported
Receipt Date:	Not reported
Manifest ID:	96545398
Gen EPA ID:	CAH111000166
Trans EPA ID:	CAD000083121
Trans Name:	Not reported
Trans 2 EPA ID:	Not reported
Trans 2 Name:	Not reported
TSDF EPA ID:	CAD050806850
Trans Name:	Not reported
TSDF Alt EPA ID:	Not reported
TSDF Alt Name:	Not reported
Waste Code:	612
RCRA Code:	Not reported
Meth Code:	H01
Quantity Tons:	0.01
Waste Quantity:	20
Quantity Unit:	P
Additional Code 1:	Not reported
Additional Code 2:	Not reported
Additional Code 3:	Not reported
Additional Code 4:	Not reported
Additional Code 5:	Not reported

Year:	1997
Shipment Date:	19970724
Creation Date:	Not reported
Receipt Date:	Not reported
Manifest ID:	96545398

ORANGE COUNTY HOUSEHOLD HAZ MAT CENTER (Continued) **S113019807**

Gen EPA ID:	CAH111000166
Trans EPA ID:	CAD000083121
Trans Name:	Not reported
Trans 2 EPA ID:	Not reported
Trans 2 Name:	Not reported
TSDF EPA ID:	CAD050806850
Trans Name:	Not reported
TSDF Alt EPA ID:	Not reported
TSDF Alt Name:	Not reported
Waste Code:	612
RCRA Code:	Not reported
Meth Code:	H01
Quantity Tons:	0.0041
Waste Quantity:	1
Quantity Unit:	G
Additional Code 1:	Not reported
Additional Code 2:	Not reported
Additional Code 3:	Not reported
Additional Code 4:	Not reported
Additional Code 5:	Not reported
Year:	1997
Shipment Date:	19970724
Creation Date:	Not reported
Receipt Date:	Not reported
Manifest ID:	96545398
Gen EPA ID:	CAH111000166
Trans EPA ID:	CAD000083121
Trans Name:	Not reported
Trans 2 EPA ID:	Not reported
Trans 2 Name:	Not reported
TSDF EPA ID:	CAD050806850
Trans Name:	Not reported
TSDF Alt EPA ID:	Not reported
TSDF Alt Name:	Not reported
Waste Code:	612
RCRA Code:	Not reported
Meth Code:	H01
Quantity Tons:	0.4
Waste Quantity:	800
Quantity Unit:	P
Additional Code 1:	Not reported
Additional Code 2:	Not reported
Additional Code 3:	Not reported
Additional Code 4:	Not reported
Additional Code 5:	Not reported
Year:	1997
Shipment Date:	19970724
Creation Date:	Not reported
Receipt Date:	Not reported
Manifest ID:	96545398
Gen EPA ID:	CAH111000166
Trans EPA ID:	CAD000083121
Trans Name:	Not reported
Trans 2 EPA ID:	Not reported
Trans 2 Name:	Not reported

ORANGE COUNTY HOUSEHOLD HAZ MAT CENTER (Continued) **S113019807**

TSDF EPA ID:	CAD050806850
Trans Name:	Not reported
TSDF Alt EPA ID:	Not reported
TSDF Alt Name:	Not reported
Waste Code:	612
RCRA Code:	Not reported
Meth Code:	H01
Quantity Tons:	0.3
Waste Quantity:	600
Quantity Unit:	P
Additional Code 1:	Not reported
Additional Code 2:	Not reported
Additional Code 3:	Not reported
Additional Code 4:	Not reported
Additional Code 5:	Not reported

Year:	1997
Shipment Date:	19970724
Creation Date:	Not reported
Receipt Date:	Not reported
Manifest ID:	96545398
Gen EPA ID:	CAH111000166
Trans EPA ID:	CAD000083121
Trans Name:	Not reported
Trans 2 EPA ID:	Not reported
Trans 2 Name:	Not reported
TSDF EPA ID:	CAD050806850
Trans Name:	Not reported
TSDF Alt EPA ID:	Not reported
TSDF Alt Name:	Not reported
Waste Code:	612
RCRA Code:	Not reported
Meth Code:	H01
Quantity Tons:	0.2502
Waste Quantity:	60
Quantity Unit:	G
Additional Code 1:	Not reported
Additional Code 2:	Not reported
Additional Code 3:	Not reported
Additional Code 4:	Not reported
Additional Code 5:	Not reported

Year:	1997
Shipment Date:	19970724
Creation Date:	Not reported
Receipt Date:	Not reported
Manifest ID:	96545398
Gen EPA ID:	CAH111000166
Trans EPA ID:	CAD000083121
Trans Name:	Not reported
Trans 2 EPA ID:	Not reported
Trans 2 Name:	Not reported
TSDF EPA ID:	CAD050806850
Trans Name:	Not reported
TSDF Alt EPA ID:	Not reported
TSDF Alt Name:	Not reported
Waste Code:	612

ORANGE COUNTY HOUSEHOLD HAZ MAT CENTER (Continued) **S113019807**

RCRA Code:	Not reported
Meth Code:	H01
Quantity Tons:	0.2
Waste Quantity:	400
Quantity Unit:	P
Additional Code 1:	Not reported
Additional Code 2:	Not reported
Additional Code 3:	Not reported
Additional Code 4:	Not reported
Additional Code 5:	Not reported
Year:	1997
Shipment Date:	19970724
Creation Date:	Not reported
Receipt Date:	Not reported
Manifest ID:	96545398
Gen EPA ID:	CAH111000166
Trans EPA ID:	CAD000083121
Trans Name:	Not reported
Trans 2 EPA ID:	Not reported
Trans 2 Name:	Not reported
TSDF EPA ID:	CAD050806850
Trans Name:	Not reported
TSDF Alt EPA ID:	Not reported
TSDF Alt Name:	Not reported
Waste Code:	612
RCRA Code:	Not reported
Meth Code:	H01
Quantity Tons:	0.0041
Waste Quantity:	1
Quantity Unit:	G
Additional Code 1:	Not reported
Additional Code 2:	Not reported
Additional Code 3:	Not reported
Additional Code 4:	Not reported
Additional Code 5:	Not reported
Year:	1997
Shipment Date:	19970724
Creation Date:	Not reported
Receipt Date:	Not reported
Manifest ID:	96545398
Gen EPA ID:	CAH111000166
Trans EPA ID:	CAD000083121
Trans Name:	Not reported
Trans 2 EPA ID:	Not reported
Trans 2 Name:	Not reported
TSDF EPA ID:	CAD050806850
Trans Name:	Not reported
TSDF Alt EPA ID:	Not reported
TSDF Alt Name:	Not reported
Waste Code:	612
RCRA Code:	Not reported
Meth Code:	H01
Quantity Tons:	0.0834
Waste Quantity:	20
Quantity Unit:	G

ORANGE COUNTY HOUSEHOLD HAZ MAT CENTER (Continued) **S113019807**

Additional Code 1:	Not reported
Additional Code 2:	Not reported
Additional Code 3:	Not reported
Additional Code 4:	Not reported
Additional Code 5:	Not reported

Year:	1997
Shipment Date:	19970724
Creation Date:	Not reported
Receipt Date:	Not reported
Manifest ID:	96545398
Gen EPA ID:	CAH111000166
Trans EPA ID:	CAD000083121
Trans Name:	Not reported
Trans 2 EPA ID:	Not reported
Trans 2 Name:	Not reported
TSDF EPA ID:	CAD050806850
Trans Name:	Not reported
TSDF Alt EPA ID:	Not reported
TSDF Alt Name:	Not reported
Waste Code:	612
RCRA Code:	Not reported
Meth Code:	H01
Quantity Tons:	0.0834
Waste Quantity:	20
Quantity Unit:	G
Additional Code 1:	Not reported
Additional Code 2:	Not reported
Additional Code 3:	Not reported
Additional Code 4:	Not reported
Additional Code 5:	Not reported

Year:	1997
Shipment Date:	19970724
Creation Date:	Not reported
Receipt Date:	Not reported
Manifest ID:	96545398
Gen EPA ID:	CAH111000166
Trans EPA ID:	CAD000083121
Trans Name:	Not reported
Trans 2 EPA ID:	Not reported
Trans 2 Name:	Not reported
TSDF EPA ID:	CAD050806850
Trans Name:	Not reported
TSDF Alt EPA ID:	Not reported
TSDF Alt Name:	Not reported
Waste Code:	612
RCRA Code:	Not reported
Meth Code:	H01
Quantity Tons:	0.0834
Waste Quantity:	20
Quantity Unit:	G
Additional Code 1:	Not reported
Additional Code 2:	Not reported
Additional Code 3:	Not reported
Additional Code 4:	Not reported
Additional Code 5:	Not reported

ORANGE COUNTY HOUSEHOLD HAZ MAT CENTER (Continued) **S113019807**

Year:	1997
Shipment Date:	19970724
Creation Date:	Not reported
Receipt Date:	Not reported
Manifest ID:	96545398
Gen EPA ID:	CAH111000166
Trans EPA ID:	CAD000083121
Trans Name:	Not reported
Trans 2 EPA ID:	Not reported
Trans 2 Name:	Not reported
TSDF EPA ID:	CAD050806850
Trans Name:	Not reported
TSDF Alt EPA ID:	Not reported
TSDF Alt Name:	Not reported
Waste Code:	612
RCRA Code:	Not reported
Meth Code:	H01
Quantity Tons:	0.015
Waste Quantity:	30
Quantity Unit:	P
Additional Code 1:	Not reported
Additional Code 2:	Not reported
Additional Code 3:	Not reported
Additional Code 4:	Not reported
Additional Code 5:	Not reported

Year:	1997
Shipment Date:	19970724
Creation Date:	Not reported
Receipt Date:	Not reported
Manifest ID:	96545398
Gen EPA ID:	CAH111000166
Trans EPA ID:	CAD000083121
Trans Name:	Not reported
Trans 2 EPA ID:	Not reported
Trans 2 Name:	Not reported
TSDF EPA ID:	CAD050806850
Trans Name:	Not reported
TSDF Alt EPA ID:	Not reported
TSDF Alt Name:	Not reported
Waste Code:	612
RCRA Code:	Not reported
Meth Code:	H01
Quantity Tons:	0.01
Waste Quantity:	20
Quantity Unit:	P
Additional Code 1:	Not reported
Additional Code 2:	Not reported
Additional Code 3:	Not reported
Additional Code 4:	Not reported
Additional Code 5:	Not reported

Year:	1997
Shipment Date:	19970724
Creation Date:	Not reported
Receipt Date:	Not reported
Manifest ID:	96545398

ORANGE COUNTY HOUSEHOLD HAZ MAT CENTER (Continued) **S113019807**

Gen EPA ID:	CAH111000166
Trans EPA ID:	CAD000083121
Trans Name:	Not reported
Trans 2 EPA ID:	Not reported
Trans 2 Name:	Not reported
TSDF EPA ID:	CAD050806850
Trans Name:	Not reported
TSDF Alt EPA ID:	Not reported
TSDF Alt Name:	Not reported
Waste Code:	612
RCRA Code:	Not reported
Meth Code:	H01
Quantity Tons:	0.01
Waste Quantity:	20
Quantity Unit:	P
Additional Code 1:	Not reported
Additional Code 2:	Not reported
Additional Code 3:	Not reported
Additional Code 4:	Not reported
Additional Code 5:	Not reported

Year:	1997
Shipment Date:	19970724
Creation Date:	Not reported
Receipt Date:	Not reported
Manifest ID:	96545398
Gen EPA ID:	CAH111000166
Trans EPA ID:	CAD000083121
Trans Name:	Not reported
Trans 2 EPA ID:	Not reported
Trans 2 Name:	Not reported
TSDF EPA ID:	CAD050806850
Trans Name:	Not reported
TSDF Alt EPA ID:	Not reported
TSDF Alt Name:	Not reported
Waste Code:	612
RCRA Code:	Not reported
Meth Code:	H01
Quantity Tons:	0.0041
Waste Quantity:	1
Quantity Unit:	G
Additional Code 1:	Not reported
Additional Code 2:	Not reported
Additional Code 3:	Not reported
Additional Code 4:	Not reported
Additional Code 5:	Not reported

Year:	1997
Shipment Date:	19970710
Creation Date:	Not reported
Receipt Date:	Not reported
Manifest ID:	96545400
Gen EPA ID:	CAH111000166
Trans EPA ID:	CAD000083121
Trans Name:	Not reported
Trans 2 EPA ID:	Not reported
Trans 2 Name:	Not reported

ORANGE COUNTY HOUSEHOLD HAZ MAT CENTER (Continued) **S113019807**

TSDF EPA ID:	CAD050806850
Trans Name:	Not reported
TSDF Alt EPA ID:	Not reported
TSDF Alt Name:	Not reported
Waste Code:	612
RCRA Code:	Not reported
Meth Code:	H01
Quantity Tons:	0.4
Waste Quantity:	800
Quantity Unit:	P
Additional Code 1:	Not reported
Additional Code 2:	Not reported
Additional Code 3:	Not reported
Additional Code 4:	Not reported
Additional Code 5:	Not reported

Year:	1997
Shipment Date:	19970710
Creation Date:	Not reported
Receipt Date:	Not reported
Manifest ID:	96545400
Gen EPA ID:	CAH111000166
Trans EPA ID:	CAD000083121
Trans Name:	Not reported
Trans 2 EPA ID:	Not reported
Trans 2 Name:	Not reported
TSDF EPA ID:	CAD050806850
Trans Name:	Not reported
TSDF Alt EPA ID:	Not reported
TSDF Alt Name:	Not reported
Waste Code:	612
RCRA Code:	Not reported
Meth Code:	H01
Quantity Tons:	0.5
Waste Quantity:	1000
Quantity Unit:	P
Additional Code 1:	Not reported
Additional Code 2:	Not reported
Additional Code 3:	Not reported
Additional Code 4:	Not reported
Additional Code 5:	Not reported

Year:	1997
Shipment Date:	19970710
Creation Date:	Not reported
Receipt Date:	Not reported
Manifest ID:	96545400
Gen EPA ID:	CAH111000166
Trans EPA ID:	CAD000083121
Trans Name:	Not reported
Trans 2 EPA ID:	Not reported
Trans 2 Name:	Not reported
TSDF EPA ID:	CAD050806850
Trans Name:	Not reported
TSDF Alt EPA ID:	Not reported
TSDF Alt Name:	Not reported
Waste Code:	612

ORANGE COUNTY HOUSEHOLD HAZ MAT CENTER (Continued) **S113019807**

RCRA Code:	Not reported
Meth Code:	H01
Quantity Tons:	0.3336
Waste Quantity:	80
Quantity Unit:	G
Additional Code 1:	Not reported
Additional Code 2:	Not reported
Additional Code 3:	Not reported
Additional Code 4:	Not reported
Additional Code 5:	Not reported
Year:	1997
Shipment Date:	19970710
Creation Date:	Not reported
Receipt Date:	Not reported
Manifest ID:	96545400
Gen EPA ID:	CAH111000166
Trans EPA ID:	CAD000083121
Trans Name:	Not reported
Trans 2 EPA ID:	Not reported
Trans 2 Name:	Not reported
TSDF EPA ID:	CAD050806850
Trans Name:	Not reported
TSDF Alt EPA ID:	Not reported
TSDF Alt Name:	Not reported
Waste Code:	612
RCRA Code:	Not reported
Meth Code:	H01
Quantity Tons:	0.0675
Waste Quantity:	135
Quantity Unit:	P
Additional Code 1:	Not reported
Additional Code 2:	Not reported
Additional Code 3:	Not reported
Additional Code 4:	Not reported
Additional Code 5:	Not reported
Year:	1997
Shipment Date:	19970710
Creation Date:	Not reported
Receipt Date:	Not reported
Manifest ID:	96545400
Gen EPA ID:	CAH111000166
Trans EPA ID:	CAD000083121
Trans Name:	Not reported
Trans 2 EPA ID:	Not reported
Trans 2 Name:	Not reported
TSDF EPA ID:	CAD050806850
Trans Name:	Not reported
TSDF Alt EPA ID:	Not reported
TSDF Alt Name:	Not reported
Waste Code:	612
RCRA Code:	Not reported
Meth Code:	H01
Quantity Tons:	0.0542
Waste Quantity:	13
Quantity Unit:	G

ORANGE COUNTY HOUSEHOLD HAZ MAT CENTER (Continued) **S113019807**

Additional Code 1:	Not reported
Additional Code 2:	Not reported
Additional Code 3:	Not reported
Additional Code 4:	Not reported
Additional Code 5:	Not reported

Year:	1997
Shipment Date:	19970710
Creation Date:	Not reported
Receipt Date:	Not reported
Manifest ID:	96545400
Gen EPA ID:	CAH111000166
Trans EPA ID:	CAD000083121
Trans Name:	Not reported
Trans 2 EPA ID:	Not reported
Trans 2 Name:	Not reported
TSDF EPA ID:	CAD050806850
Trans Name:	Not reported
TSDF Alt EPA ID:	Not reported
TSDF Alt Name:	Not reported
Waste Code:	612
RCRA Code:	Not reported
Meth Code:	H01
Quantity Tons:	0.0834
Waste Quantity:	20
Quantity Unit:	G
Additional Code 1:	Not reported
Additional Code 2:	Not reported
Additional Code 3:	Not reported
Additional Code 4:	Not reported
Additional Code 5:	Not reported

Year:	1997
Shipment Date:	19970710
Creation Date:	Not reported
Receipt Date:	Not reported
Manifest ID:	96545400
Gen EPA ID:	CAH111000166
Trans EPA ID:	CAD000083121
Trans Name:	Not reported
Trans 2 EPA ID:	Not reported
Trans 2 Name:	Not reported
TSDF EPA ID:	CAD050806850
Trans Name:	Not reported
TSDF Alt EPA ID:	Not reported
TSDF Alt Name:	Not reported
Waste Code:	612
RCRA Code:	Not reported
Meth Code:	H01
Quantity Tons:	0.0333
Waste Quantity:	8
Quantity Unit:	G
Additional Code 1:	Not reported
Additional Code 2:	Not reported
Additional Code 3:	Not reported
Additional Code 4:	Not reported
Additional Code 5:	Not reported

ORANGE COUNTY HOUSEHOLD HAZ MAT CENTER (Continued) **S113019807**

Year:	1997
Shipment Date:	19970710
Creation Date:	Not reported
Receipt Date:	Not reported
Manifest ID:	96545400
Gen EPA ID:	CAH111000166
Trans EPA ID:	CAD000083121
Trans Name:	Not reported
Trans 2 EPA ID:	Not reported
Trans 2 Name:	Not reported
TSDF EPA ID:	CAD050806850
Trans Name:	Not reported
TSDF Alt EPA ID:	Not reported
TSDF Alt Name:	Not reported
Waste Code:	612
RCRA Code:	Not reported
Meth Code:	H01
Quantity Tons:	0.0875
Waste Quantity:	175
Quantity Unit:	P
Additional Code 1:	Not reported
Additional Code 2:	Not reported
Additional Code 3:	Not reported
Additional Code 4:	Not reported
Additional Code 5:	Not reported

Year:	1997
Shipment Date:	19970626
Creation Date:	Not reported
Receipt Date:	Not reported
Manifest ID:	95461896
Gen EPA ID:	CAH111000166
Trans EPA ID:	CAD000083121
Trans Name:	Not reported
Trans 2 EPA ID:	Not reported
Trans 2 Name:	Not reported
TSDF EPA ID:	AZD049318009
Trans Name:	Not reported
TSDF Alt EPA ID:	Not reported
TSDF Alt Name:	Not reported
Waste Code:	612
RCRA Code:	Not reported
Meth Code:	Not reported
Quantity Tons:	0.3
Waste Quantity:	600
Quantity Unit:	P
Additional Code 1:	Not reported
Additional Code 2:	Not reported
Additional Code 3:	Not reported
Additional Code 4:	Not reported
Additional Code 5:	Not reported

Year:	1997
Shipment Date:	19970626
Creation Date:	Not reported
Receipt Date:	Not reported
Manifest ID:	95461896

ORANGE COUNTY HOUSEHOLD HAZ MAT CENTER (Continued) **S113019807**

Gen EPA ID:	CAH111000166
Trans EPA ID:	CAD000083121
Trans Name:	Not reported
Trans 2 EPA ID:	Not reported
Trans 2 Name:	Not reported
TSDF EPA ID:	AZD049318009
Trans Name:	Not reported
TSDF Alt EPA ID:	Not reported
TSDF Alt Name:	Not reported
Waste Code:	612
RCRA Code:	Not reported
Meth Code:	Not reported
Quantity Tons:	0.7
Waste Quantity:	1400
Quantity Unit:	P
Additional Code 1:	Not reported
Additional Code 2:	Not reported
Additional Code 3:	Not reported
Additional Code 4:	Not reported
Additional Code 5:	Not reported
Year:	1997
Shipment Date:	19970626
Creation Date:	Not reported
Receipt Date:	Not reported
Manifest ID:	95461896
Gen EPA ID:	CAH111000166
Trans EPA ID:	CAD000083121
Trans Name:	Not reported
Trans 2 EPA ID:	Not reported
Trans 2 Name:	Not reported
TSDF EPA ID:	AZD049318009
Trans Name:	Not reported
TSDF Alt EPA ID:	Not reported
TSDF Alt Name:	Not reported
Waste Code:	612
RCRA Code:	Not reported
Meth Code:	Not reported
Quantity Tons:	0.2502
Waste Quantity:	60
Quantity Unit:	G
Additional Code 1:	Not reported
Additional Code 2:	Not reported
Additional Code 3:	Not reported
Additional Code 4:	Not reported
Additional Code 5:	Not reported
Year:	1997
Shipment Date:	19970626
Creation Date:	Not reported
Receipt Date:	Not reported
Manifest ID:	95461896
Gen EPA ID:	CAH111000166
Trans EPA ID:	CAD000083121
Trans Name:	Not reported
Trans 2 EPA ID:	Not reported
Trans 2 Name:	Not reported

ORANGE COUNTY HOUSEHOLD HAZ MAT CENTER (Continued) **S113019807**

TSDF EPA ID:	AZD049318009
Trans Name:	Not reported
TSDF Alt EPA ID:	Not reported
TSDF Alt Name:	Not reported
Waste Code:	612
RCRA Code:	Not reported
Meth Code:	Not reported
Quantity Tons:	0.19
Waste Quantity:	380
Quantity Unit:	P
Additional Code 1:	Not reported
Additional Code 2:	Not reported
Additional Code 3:	Not reported
Additional Code 4:	Not reported
Additional Code 5:	Not reported

Year:	1997
Shipment Date:	19970626
Creation Date:	Not reported
Receipt Date:	Not reported
Manifest ID:	95461896
Gen EPA ID:	CAH111000166
Trans EPA ID:	CAD000083121
Trans Name:	Not reported
Trans 2 EPA ID:	Not reported
Trans 2 Name:	Not reported
TSDF EPA ID:	AZD049318009
Trans Name:	Not reported
TSDF Alt EPA ID:	Not reported
TSDF Alt Name:	Not reported
Waste Code:	612
RCRA Code:	Not reported
Meth Code:	Not reported
Quantity Tons:	0.125
Waste Quantity:	250
Quantity Unit:	P
Additional Code 1:	Not reported
Additional Code 2:	Not reported
Additional Code 3:	Not reported
Additional Code 4:	Not reported
Additional Code 5:	Not reported

Year:	1997
Shipment Date:	19970626
Creation Date:	Not reported
Receipt Date:	Not reported
Manifest ID:	95461896
Gen EPA ID:	CAH111000166
Trans EPA ID:	CAD000083121
Trans Name:	Not reported
Trans 2 EPA ID:	Not reported
Trans 2 Name:	Not reported
TSDF EPA ID:	AZD049318009
Trans Name:	Not reported
TSDF Alt EPA ID:	Not reported
TSDF Alt Name:	Not reported
Waste Code:	612

ORANGE COUNTY HOUSEHOLD HAZ MAT CENTER (Continued) **S113019807**

RCRA Code:	Not reported
Meth Code:	Not reported
Quantity Tons:	0.125
Waste Quantity:	250
Quantity Unit:	P
Additional Code 1:	Not reported
Additional Code 2:	Not reported
Additional Code 3:	Not reported
Additional Code 4:	Not reported
Additional Code 5:	Not reported

Year:	1997
Shipment Date:	19970626
Creation Date:	Not reported
Receipt Date:	Not reported
Manifest ID:	95461896
Gen EPA ID:	CAH111000166
Trans EPA ID:	CAD000083121
Trans Name:	Not reported
Trans 2 EPA ID:	Not reported
Trans 2 Name:	Not reported
TSDF EPA ID:	AZD049318009
Trans Name:	Not reported
TSDF Alt EPA ID:	Not reported
TSDF Alt Name:	Not reported
Waste Code:	612
RCRA Code:	Not reported
Meth Code:	Not reported
Quantity Tons:	0.0215
Waste Quantity:	43
Quantity Unit:	P
Additional Code 1:	Not reported
Additional Code 2:	Not reported
Additional Code 3:	Not reported
Additional Code 4:	Not reported
Additional Code 5:	Not reported

Year:	1997
Shipment Date:	19970626
Creation Date:	Not reported
Receipt Date:	Not reported
Manifest ID:	95461896
Gen EPA ID:	CAH111000166
Trans EPA ID:	CAD000083121
Trans Name:	Not reported
Trans 2 EPA ID:	Not reported
Trans 2 Name:	Not reported
TSDF EPA ID:	AZD049318009
Trans Name:	Not reported
TSDF Alt EPA ID:	Not reported
TSDF Alt Name:	Not reported
Waste Code:	612
RCRA Code:	Not reported
Meth Code:	Not reported
Quantity Tons:	0.0834
Waste Quantity:	20
Quantity Unit:	G

ORANGE COUNTY HOUSEHOLD HAZ MAT CENTER (Continued) **S113019807**

Additional Code 1:	Not reported
Additional Code 2:	Not reported
Additional Code 3:	Not reported
Additional Code 4:	Not reported
Additional Code 5:	Not reported

Year:	1997
Shipment Date:	19970626
Creation Date:	Not reported
Receipt Date:	Not reported
Manifest ID:	95461896
Gen EPA ID:	CAH111000166
Trans EPA ID:	CAD000083121
Trans Name:	Not reported
Trans 2 EPA ID:	Not reported
Trans 2 Name:	Not reported
TSDF EPA ID:	AZD049318009
Trans Name:	Not reported
TSDF Alt EPA ID:	Not reported
TSDF Alt Name:	Not reported
Waste Code:	612
RCRA Code:	Not reported
Meth Code:	Not reported
Quantity Tons:	0.0834
Waste Quantity:	20
Quantity Unit:	G
Additional Code 1:	Not reported
Additional Code 2:	Not reported
Additional Code 3:	Not reported
Additional Code 4:	Not reported
Additional Code 5:	Not reported

Year:	1997
Shipment Date:	19970626
Creation Date:	Not reported
Receipt Date:	Not reported
Manifest ID:	95461896
Gen EPA ID:	CAH111000166
Trans EPA ID:	CAD000083121
Trans Name:	Not reported
Trans 2 EPA ID:	Not reported
Trans 2 Name:	Not reported
TSDF EPA ID:	AZD049318009
Trans Name:	Not reported
TSDF Alt EPA ID:	Not reported
TSDF Alt Name:	Not reported
Waste Code:	612
RCRA Code:	Not reported
Meth Code:	H01
Quantity Tons:	0.075
Waste Quantity:	150
Quantity Unit:	P
Additional Code 1:	Not reported
Additional Code 2:	Not reported
Additional Code 3:	Not reported
Additional Code 4:	Not reported
Additional Code 5:	Not reported

ORANGE COUNTY HOUSEHOLD HAZ MAT CENTER (Continued) **S113019807**

Year:	1997
Shipment Date:	19970626
Creation Date:	Not reported
Receipt Date:	Not reported
Manifest ID:	95461896
Gen EPA ID:	CAH111000166
Trans EPA ID:	CAD000083121
Trans Name:	Not reported
Trans 2 EPA ID:	Not reported
Trans 2 Name:	Not reported
TSDF EPA ID:	AZD049318009
Trans Name:	Not reported
TSDF Alt EPA ID:	Not reported
TSDF Alt Name:	Not reported
Waste Code:	612
RCRA Code:	Not reported
Meth Code:	H01
Quantity Tons:	0.0041
Waste Quantity:	1
Quantity Unit:	G
Additional Code 1:	Not reported
Additional Code 2:	Not reported
Additional Code 3:	Not reported
Additional Code 4:	Not reported
Additional Code 5:	Not reported

Year:	1997
Shipment Date:	19970626
Creation Date:	Not reported
Receipt Date:	Not reported
Manifest ID:	95461896
Gen EPA ID:	CAH111000166
Trans EPA ID:	CAD000083121
Trans Name:	Not reported
Trans 2 EPA ID:	Not reported
Trans 2 Name:	Not reported
TSDF EPA ID:	AZD049318009
Trans Name:	Not reported
TSDF Alt EPA ID:	Not reported
TSDF Alt Name:	Not reported
Waste Code:	612
RCRA Code:	Not reported
Meth Code:	H01
Quantity Tons:	0.05
Waste Quantity:	100
Quantity Unit:	P
Additional Code 1:	Not reported
Additional Code 2:	Not reported
Additional Code 3:	Not reported
Additional Code 4:	Not reported
Additional Code 5:	Not reported

Year:	1997
Shipment Date:	19970626
Creation Date:	Not reported
Receipt Date:	Not reported
Manifest ID:	95461896

ORANGE COUNTY HOUSEHOLD HAZ MAT CENTER (Continued) **S113019807**

Gen EPA ID:	CAH111000166
Trans EPA ID:	CAD000083121
Trans Name:	Not reported
Trans 2 EPA ID:	Not reported
Trans 2 Name:	Not reported
TSDF EPA ID:	AZD049318009
Trans Name:	Not reported
TSDF Alt EPA ID:	Not reported
TSDF Alt Name:	Not reported
Waste Code:	612
RCRA Code:	Not reported
Meth Code:	Not reported
Quantity Tons:	0.3
Waste Quantity:	600
Quantity Unit:	P
Additional Code 1:	Not reported
Additional Code 2:	Not reported
Additional Code 3:	Not reported
Additional Code 4:	Not reported
Additional Code 5:	Not reported
Year:	1997
Shipment Date:	19970626
Creation Date:	Not reported
Receipt Date:	Not reported
Manifest ID:	95461896
Gen EPA ID:	CAH111000166
Trans EPA ID:	CAD000083121
Trans Name:	Not reported
Trans 2 EPA ID:	Not reported
Trans 2 Name:	Not reported
TSDF EPA ID:	AZD049318009
Trans Name:	Not reported
TSDF Alt EPA ID:	Not reported
TSDF Alt Name:	Not reported
Waste Code:	612
RCRA Code:	Not reported
Meth Code:	Not reported
Quantity Tons:	0.7
Waste Quantity:	1400
Quantity Unit:	P
Additional Code 1:	Not reported
Additional Code 2:	Not reported
Additional Code 3:	Not reported
Additional Code 4:	Not reported
Additional Code 5:	Not reported
Year:	1997
Shipment Date:	19970626
Creation Date:	Not reported
Receipt Date:	Not reported
Manifest ID:	95461896
Gen EPA ID:	CAH111000166
Trans EPA ID:	CAD000083121
Trans Name:	Not reported
Trans 2 EPA ID:	Not reported
Trans 2 Name:	Not reported

ORANGE COUNTY HOUSEHOLD HAZ MAT CENTER (Continued) **S113019807**

TSDF EPA ID:	AZD049318009
Trans Name:	Not reported
TSDF Alt EPA ID:	Not reported
TSDF Alt Name:	Not reported
Waste Code:	612
RCRA Code:	Not reported
Meth Code:	Not reported
Quantity Tons:	0.2502
Waste Quantity:	60
Quantity Unit:	G
Additional Code 1:	Not reported
Additional Code 2:	Not reported
Additional Code 3:	Not reported
Additional Code 4:	Not reported
Additional Code 5:	Not reported

Year:	1997
Shipment Date:	19970626
Creation Date:	Not reported
Receipt Date:	Not reported
Manifest ID:	95461896
Gen EPA ID:	CAH111000166
Trans EPA ID:	CAD000083121
Trans Name:	Not reported
Trans 2 EPA ID:	Not reported
Trans 2 Name:	Not reported
TSDF EPA ID:	AZD049318009
Trans Name:	Not reported
TSDF Alt EPA ID:	Not reported
TSDF Alt Name:	Not reported
Waste Code:	612
RCRA Code:	Not reported
Meth Code:	Not reported
Quantity Tons:	0.19
Waste Quantity:	380
Quantity Unit:	P
Additional Code 1:	Not reported
Additional Code 2:	Not reported
Additional Code 3:	Not reported
Additional Code 4:	Not reported
Additional Code 5:	Not reported

Year:	1997
Shipment Date:	19970626
Creation Date:	Not reported
Receipt Date:	Not reported
Manifest ID:	95461896
Gen EPA ID:	CAH111000166
Trans EPA ID:	CAD000083121
Trans Name:	Not reported
Trans 2 EPA ID:	Not reported
Trans 2 Name:	Not reported
TSDF EPA ID:	AZD049318009
Trans Name:	Not reported
TSDF Alt EPA ID:	Not reported
TSDF Alt Name:	Not reported
Waste Code:	612

ORANGE COUNTY HOUSEHOLD HAZ MAT CENTER (Continued) **S113019807**

RCRA Code:	Not reported
Meth Code:	Not reported
Quantity Tons:	0.125
Waste Quantity:	250
Quantity Unit:	P
Additional Code 1:	Not reported
Additional Code 2:	Not reported
Additional Code 3:	Not reported
Additional Code 4:	Not reported
Additional Code 5:	Not reported

Year:	1997
Shipment Date:	19970626
Creation Date:	Not reported
Receipt Date:	Not reported
Manifest ID:	95461896
Gen EPA ID:	CAH111000166
Trans EPA ID:	CAD000083121
Trans Name:	Not reported
Trans 2 EPA ID:	Not reported
Trans 2 Name:	Not reported
TSDF EPA ID:	AZD049318009
Trans Name:	Not reported
TSDF Alt EPA ID:	Not reported
TSDF Alt Name:	Not reported
Waste Code:	612
RCRA Code:	Not reported
Meth Code:	Not reported
Quantity Tons:	0.125
Waste Quantity:	250
Quantity Unit:	P
Additional Code 1:	Not reported
Additional Code 2:	Not reported
Additional Code 3:	Not reported
Additional Code 4:	Not reported
Additional Code 5:	Not reported

Year:	1997
Shipment Date:	19970626
Creation Date:	Not reported
Receipt Date:	Not reported
Manifest ID:	95461896
Gen EPA ID:	CAH111000166
Trans EPA ID:	CAD000083121
Trans Name:	Not reported
Trans 2 EPA ID:	Not reported
Trans 2 Name:	Not reported
TSDF EPA ID:	AZD049318009
Trans Name:	Not reported
TSDF Alt EPA ID:	Not reported
TSDF Alt Name:	Not reported
Waste Code:	612
RCRA Code:	Not reported
Meth Code:	Not reported
Quantity Tons:	0.0215
Waste Quantity:	43
Quantity Unit:	P

ORANGE COUNTY HOUSEHOLD HAZ MAT CENTER (Continued) **S113019807**

Additional Code 1:	Not reported
Additional Code 2:	Not reported
Additional Code 3:	Not reported
Additional Code 4:	Not reported
Additional Code 5:	Not reported

Year:	1997
Shipment Date:	19970626
Creation Date:	Not reported
Receipt Date:	Not reported
Manifest ID:	95461896
Gen EPA ID:	CAH111000166
Trans EPA ID:	CAD000083121
Trans Name:	Not reported
Trans 2 EPA ID:	Not reported
Trans 2 Name:	Not reported
TSDF EPA ID:	AZD049318009
Trans Name:	Not reported
TSDF Alt EPA ID:	Not reported
TSDF Alt Name:	Not reported
Waste Code:	612
RCRA Code:	Not reported
Meth Code:	Not reported
Quantity Tons:	0.0834
Waste Quantity:	20
Quantity Unit:	G
Additional Code 1:	Not reported
Additional Code 2:	Not reported
Additional Code 3:	Not reported
Additional Code 4:	Not reported
Additional Code 5:	Not reported

Year:	1997
Shipment Date:	19970626
Creation Date:	Not reported
Receipt Date:	Not reported
Manifest ID:	95461896
Gen EPA ID:	CAH111000166
Trans EPA ID:	CAD000083121
Trans Name:	Not reported
Trans 2 EPA ID:	Not reported
Trans 2 Name:	Not reported
TSDF EPA ID:	AZD049318009
Trans Name:	Not reported
TSDF Alt EPA ID:	Not reported
TSDF Alt Name:	Not reported
Waste Code:	612
RCRA Code:	Not reported
Meth Code:	Not reported
Quantity Tons:	0.0834
Waste Quantity:	20
Quantity Unit:	G
Additional Code 1:	Not reported
Additional Code 2:	Not reported
Additional Code 3:	Not reported
Additional Code 4:	Not reported
Additional Code 5:	Not reported

ORANGE COUNTY HOUSEHOLD HAZ MAT CENTER (Continued) **S113019807**

Year:	1997
Shipment Date:	19970626
Creation Date:	Not reported
Receipt Date:	Not reported
Manifest ID:	95461896
Gen EPA ID:	CAH111000166
Trans EPA ID:	CAD000083121
Trans Name:	Not reported
Trans 2 EPA ID:	Not reported
Trans 2 Name:	Not reported
TSDF EPA ID:	AZD049318009
Trans Name:	Not reported
TSDF Alt EPA ID:	Not reported
TSDF Alt Name:	Not reported
Waste Code:	612
RCRA Code:	Not reported
Meth Code:	H01
Quantity Tons:	0.075
Waste Quantity:	150
Quantity Unit:	P
Additional Code 1:	Not reported
Additional Code 2:	Not reported
Additional Code 3:	Not reported
Additional Code 4:	Not reported
Additional Code 5:	Not reported

Year:	1997
Shipment Date:	19970626
Creation Date:	Not reported
Receipt Date:	Not reported
Manifest ID:	95461896
Gen EPA ID:	CAH111000166
Trans EPA ID:	CAD000083121
Trans Name:	Not reported
Trans 2 EPA ID:	Not reported
Trans 2 Name:	Not reported
TSDF EPA ID:	AZD049318009
Trans Name:	Not reported
TSDF Alt EPA ID:	Not reported
TSDF Alt Name:	Not reported
Waste Code:	612
RCRA Code:	Not reported
Meth Code:	H01
Quantity Tons:	0.0041
Waste Quantity:	1
Quantity Unit:	G
Additional Code 1:	Not reported
Additional Code 2:	Not reported
Additional Code 3:	Not reported
Additional Code 4:	Not reported
Additional Code 5:	Not reported

Year:	1997
Shipment Date:	19970626
Creation Date:	Not reported
Receipt Date:	Not reported
Manifest ID:	95461896

ORANGE COUNTY HOUSEHOLD HAZ MAT CENTER (Continued) **S113019807**

Gen EPA ID:	CAH111000166
Trans EPA ID:	CAD000083121
Trans Name:	Not reported
Trans 2 EPA ID:	Not reported
Trans 2 Name:	Not reported
TSDF EPA ID:	AZD049318009
Trans Name:	Not reported
TSDF Alt EPA ID:	Not reported
TSDF Alt Name:	Not reported
Waste Code:	612
RCRA Code:	Not reported
Meth Code:	H01
Quantity Tons:	0.05
Waste Quantity:	100
Quantity Unit:	P
Additional Code 1:	Not reported
Additional Code 2:	Not reported
Additional Code 3:	Not reported
Additional Code 4:	Not reported
Additional Code 5:	Not reported
Year:	1997
Shipment Date:	19970612
Creation Date:	Not reported
Receipt Date:	Not reported
Manifest ID:	95466945
Gen EPA ID:	CAH111000166
Trans EPA ID:	CAD000083121
Trans Name:	Not reported
Trans 2 EPA ID:	Not reported
Trans 2 Name:	Not reported
TSDF EPA ID:	AZD049318009
Trans Name:	Not reported
TSDF Alt EPA ID:	Not reported
TSDF Alt Name:	Not reported
Waste Code:	612
RCRA Code:	Not reported
Meth Code:	Not reported
Quantity Tons:	0.4
Waste Quantity:	800
Quantity Unit:	P
Additional Code 1:	Not reported
Additional Code 2:	Not reported
Additional Code 3:	Not reported
Additional Code 4:	Not reported
Additional Code 5:	Not reported
Year:	1997
Shipment Date:	19970612
Creation Date:	Not reported
Receipt Date:	Not reported
Manifest ID:	95466945
Gen EPA ID:	CAH111000166
Trans EPA ID:	CAD000083121
Trans Name:	Not reported
Trans 2 EPA ID:	Not reported
Trans 2 Name:	Not reported

ORANGE COUNTY HOUSEHOLD HAZ MAT CENTER (Continued) **S113019807**

TSDF EPA ID:	AZD049318009
Trans Name:	Not reported
TSDF Alt EPA ID:	Not reported
TSDF Alt Name:	Not reported
Waste Code:	612
RCRA Code:	Not reported
Meth Code:	Not reported
Quantity Tons:	0.2
Waste Quantity:	400
Quantity Unit:	P
Additional Code 1:	Not reported
Additional Code 2:	Not reported
Additional Code 3:	Not reported
Additional Code 4:	Not reported
Additional Code 5:	Not reported

Year:	1997
Shipment Date:	19970612
Creation Date:	Not reported
Receipt Date:	Not reported
Manifest ID:	95466945
Gen EPA ID:	CAH111000166
Trans EPA ID:	CAD000083121
Trans Name:	Not reported
Trans 2 EPA ID:	Not reported
Trans 2 Name:	Not reported
TSDF EPA ID:	AZD049318009
Trans Name:	Not reported
TSDF Alt EPA ID:	Not reported
TSDF Alt Name:	Not reported
Waste Code:	612
RCRA Code:	Not reported
Meth Code:	Not reported
Quantity Tons:	0.1668
Waste Quantity:	40
Quantity Unit:	G
Additional Code 1:	Not reported
Additional Code 2:	Not reported
Additional Code 3:	Not reported
Additional Code 4:	Not reported
Additional Code 5:	Not reported

Year:	1997
Shipment Date:	19970612
Creation Date:	Not reported
Receipt Date:	Not reported
Manifest ID:	95466945
Gen EPA ID:	CAH111000166
Trans EPA ID:	CAD000083121
Trans Name:	Not reported
Trans 2 EPA ID:	Not reported
Trans 2 Name:	Not reported
TSDF EPA ID:	AZD049318009
Trans Name:	Not reported
TSDF Alt EPA ID:	Not reported
TSDF Alt Name:	Not reported
Waste Code:	612

ORANGE COUNTY HOUSEHOLD HAZ MAT CENTER (Continued) **S113019807**

RCRA Code:	Not reported
Meth Code:	Not reported
Quantity Tons:	0.1
Waste Quantity:	200
Quantity Unit:	P
Additional Code 1:	Not reported
Additional Code 2:	Not reported
Additional Code 3:	Not reported
Additional Code 4:	Not reported
Additional Code 5:	Not reported

Year:	1997
Shipment Date:	19970612
Creation Date:	Not reported
Receipt Date:	Not reported
Manifest ID:	95466945
Gen EPA ID:	CAH111000166
Trans EPA ID:	CAD000083121
Trans Name:	Not reported
Trans 2 EPA ID:	Not reported
Trans 2 Name:	Not reported
TSDF EPA ID:	AZD049318009
Trans Name:	Not reported
TSDF Alt EPA ID:	Not reported
TSDF Alt Name:	Not reported
Waste Code:	612
RCRA Code:	Not reported
Meth Code:	Not reported
Quantity Tons:	0.0875
Waste Quantity:	175
Quantity Unit:	P
Additional Code 1:	Not reported
Additional Code 2:	Not reported
Additional Code 3:	Not reported
Additional Code 4:	Not reported
Additional Code 5:	Not reported

Year:	1997
Shipment Date:	19970612
Creation Date:	Not reported
Receipt Date:	Not reported
Manifest ID:	95466945
Gen EPA ID:	CAH111000166
Trans EPA ID:	CAD000083121
Trans Name:	Not reported
Trans 2 EPA ID:	Not reported
Trans 2 Name:	Not reported
TSDF EPA ID:	AZD049318009
Trans Name:	Not reported
TSDF Alt EPA ID:	Not reported
TSDF Alt Name:	Not reported
Waste Code:	612
RCRA Code:	Not reported
Meth Code:	Not reported
Quantity Tons:	0.0834
Waste Quantity:	20
Quantity Unit:	G

ORANGE COUNTY HOUSEHOLD HAZ MAT CENTER (Continued) **S113019807**

Additional Code 1:	Not reported
Additional Code 2:	Not reported
Additional Code 3:	Not reported
Additional Code 4:	Not reported
Additional Code 5:	Not reported

Year:	1997
Shipment Date:	19970612
Creation Date:	Not reported
Receipt Date:	Not reported
Manifest ID:	95466945
Gen EPA ID:	CAH111000166
Trans EPA ID:	CAD000083121
Trans Name:	Not reported
Trans 2 EPA ID:	Not reported
Trans 2 Name:	Not reported
TSDF EPA ID:	AZD049318009
Trans Name:	Not reported
TSDF Alt EPA ID:	Not reported
TSDF Alt Name:	Not reported
Waste Code:	612
RCRA Code:	Not reported
Meth Code:	Not reported
Quantity Tons:	0.05
Waste Quantity:	100
Quantity Unit:	P
Additional Code 1:	Not reported
Additional Code 2:	Not reported
Additional Code 3:	Not reported
Additional Code 4:	Not reported
Additional Code 5:	Not reported

Year:	1997
Shipment Date:	19970612
Creation Date:	Not reported
Receipt Date:	Not reported
Manifest ID:	95466945
Gen EPA ID:	CAH111000166
Trans EPA ID:	CAD000083121
Trans Name:	Not reported
Trans 2 EPA ID:	Not reported
Trans 2 Name:	Not reported
TSDF EPA ID:	AZD049318009
Trans Name:	Not reported
TSDF Alt EPA ID:	Not reported
TSDF Alt Name:	Not reported
Waste Code:	612
RCRA Code:	Not reported
Meth Code:	Not reported
Quantity Tons:	0.1
Waste Quantity:	200
Quantity Unit:	P
Additional Code 1:	Not reported
Additional Code 2:	Not reported
Additional Code 3:	Not reported
Additional Code 4:	Not reported
Additional Code 5:	Not reported

ORANGE COUNTY HOUSEHOLD HAZ MAT CENTER (Continued) **S113019807**

Name:	ORANGE COUNTY HOUSEHOLD HAZ MAT CENTER
Address:	6411 OAK CANYON
Address 2:	Not reported
City,State,Zip:	IRVINE, CA 927180000
Year:	1997
Gepaid:	CAH111000166
Contact:	JAMES PFAFF
Telephone:	7148344128
Mailing Name:	Not reported
Mailing Address:	320 NORTH FLOWER STREET
Gen County:	30
Waste Category:	Household waste
TSD EPA ID:	CAD050806850
TSD County:	19
Disposal Method:	Transfer Station
Tons:	61.4381

Additional Info:

Year:	1997
Shipment Date:	19971217
Creation Date:	Not reported
Receipt Date:	Not reported
Manifest ID:	96622523
Gen EPA ID:	CAH111000166
Trans EPA ID:	CAD000083121
Trans Name:	Not reported
Trans 2 EPA ID:	Not reported
Trans 2 Name:	Not reported
TSDF EPA ID:	CAD050806850
Trans Name:	Not reported
TSDF Alt EPA ID:	Not reported
TSDF Alt Name:	Not reported
Waste Code:	612
RCRA Code:	Not reported
Meth Code:	H01
Quantity Tons:	0.5
Waste Quantity:	1000
Quantity Unit:	P
Additional Code 1:	Not reported
Additional Code 2:	Not reported
Additional Code 3:	Not reported
Additional Code 4:	Not reported
Additional Code 5:	Not reported

Year:	1997
Shipment Date:	19971217
Creation Date:	Not reported
Receipt Date:	Not reported
Manifest ID:	96622523
Gen EPA ID:	CAH111000166
Trans EPA ID:	CAD000083121
Trans Name:	Not reported
Trans 2 EPA ID:	Not reported
Trans 2 Name:	Not reported
TSDF EPA ID:	CAD050806850
Trans Name:	Not reported
TSDF Alt EPA ID:	Not reported
TSDF Alt Name:	Not reported

ORANGE COUNTY HOUSEHOLD HAZ MAT CENTER (Continued) **S113019807**

Waste Code:	612
RCRA Code:	Not reported
Meth Code:	H01
Quantity Tons:	0.3
Waste Quantity:	600
Quantity Unit:	P
Additional Code 1:	Not reported
Additional Code 2:	Not reported
Additional Code 3:	Not reported
Additional Code 4:	Not reported
Additional Code 5:	Not reported
Year:	1997
Shipment Date:	19971217
Creation Date:	Not reported
Receipt Date:	Not reported
Manifest ID:	96622523
Gen EPA ID:	CAH111000166
Trans EPA ID:	CAD000083121
Trans Name:	Not reported
Trans 2 EPA ID:	Not reported
Trans 2 Name:	Not reported
TSDF EPA ID:	CAD050806850
Trans Name:	Not reported
TSDF Alt EPA ID:	Not reported
TSDF Alt Name:	Not reported
Waste Code:	612
RCRA Code:	Not reported
Meth Code:	H01
Quantity Tons:	0.3336
Waste Quantity:	80
Quantity Unit:	G
Additional Code 1:	Not reported
Additional Code 2:	Not reported
Additional Code 3:	Not reported
Additional Code 4:	Not reported
Additional Code 5:	Not reported
Year:	1997
Shipment Date:	19971217
Creation Date:	Not reported
Receipt Date:	Not reported
Manifest ID:	96622523
Gen EPA ID:	CAH111000166
Trans EPA ID:	CAD000083121
Trans Name:	Not reported
Trans 2 EPA ID:	Not reported
Trans 2 Name:	Not reported
TSDF EPA ID:	CAD050806850
Trans Name:	Not reported
TSDF Alt EPA ID:	Not reported
TSDF Alt Name:	Not reported
Waste Code:	612
RCRA Code:	Not reported
Meth Code:	H01
Quantity Tons:	0.18
Waste Quantity:	360

ORANGE COUNTY HOUSEHOLD HAZ MAT CENTER (Continued) **S113019807**

Quantity Unit:	P
Additional Code 1:	Not reported
Additional Code 2:	Not reported
Additional Code 3:	Not reported
Additional Code 4:	Not reported
Additional Code 5:	Not reported

Year:	1997
Shipment Date:	19971217
Creation Date:	Not reported
Receipt Date:	Not reported
Manifest ID:	96622523
Gen EPA ID:	CAH111000166
Trans EPA ID:	CAD000083121
Trans Name:	Not reported
Trans 2 EPA ID:	Not reported
Trans 2 Name:	Not reported
TSDF EPA ID:	CAD050806850
Trans Name:	Not reported
TSDF Alt EPA ID:	Not reported
TSDF Alt Name:	Not reported
Waste Code:	612
RCRA Code:	Not reported
Meth Code:	H01
Quantity Tons:	0.175
Waste Quantity:	350
Quantity Unit:	P
Additional Code 1:	Not reported
Additional Code 2:	Not reported
Additional Code 3:	Not reported
Additional Code 4:	Not reported
Additional Code 5:	Not reported

Year:	1997
Shipment Date:	19971217
Creation Date:	Not reported
Receipt Date:	Not reported
Manifest ID:	96622523
Gen EPA ID:	CAH111000166
Trans EPA ID:	CAD000083121
Trans Name:	Not reported
Trans 2 EPA ID:	Not reported
Trans 2 Name:	Not reported
TSDF EPA ID:	CAD050806850
Trans Name:	Not reported
TSDF Alt EPA ID:	Not reported
TSDF Alt Name:	Not reported
Waste Code:	612
RCRA Code:	Not reported
Meth Code:	H01
Quantity Tons:	0.0834
Waste Quantity:	20
Quantity Unit:	G
Additional Code 1:	Not reported
Additional Code 2:	Not reported
Additional Code 3:	Not reported
Additional Code 4:	Not reported

ORANGE COUNTY HOUSEHOLD HAZ MAT CENTER (Continued) **S113019807**

Additional Code 5:	Not reported
Year:	1997
Shipment Date:	19971217
Creation Date:	Not reported
Receipt Date:	Not reported
Manifest ID:	96622523
Gen EPA ID:	CAH111000166
Trans EPA ID:	CAD000083121
Trans Name:	Not reported
Trans 2 EPA ID:	Not reported
Trans 2 Name:	Not reported
TSDF EPA ID:	CAD050806850
Trans Name:	Not reported
TSDF Alt EPA ID:	Not reported
TSDF Alt Name:	Not reported
Waste Code:	612
RCRA Code:	Not reported
Meth Code:	H01
Quantity Tons:	0.1668
Waste Quantity:	40
Quantity Unit:	G
Additional Code 1:	Not reported
Additional Code 2:	Not reported
Additional Code 3:	Not reported
Additional Code 4:	Not reported
Additional Code 5:	Not reported
Year:	1997
Shipment Date:	19971106
Creation Date:	Not reported
Receipt Date:	Not reported
Manifest ID:	96622524
Gen EPA ID:	CAH111000166
Trans EPA ID:	CAD000083121
Trans Name:	Not reported
Trans 2 EPA ID:	Not reported
Trans 2 Name:	Not reported
TSDF EPA ID:	CAD050806850
Trans Name:	Not reported
TSDF Alt EPA ID:	Not reported
TSDF Alt Name:	Not reported
Waste Code:	612
RCRA Code:	Not reported
Meth Code:	H01
Quantity Tons:	0.4
Waste Quantity:	800
Quantity Unit:	P
Additional Code 1:	Not reported
Additional Code 2:	Not reported
Additional Code 3:	Not reported
Additional Code 4:	Not reported
Additional Code 5:	Not reported
Year:	1997
Shipment Date:	19971106
Creation Date:	Not reported

ORANGE COUNTY HOUSEHOLD HAZ MAT CENTER (Continued) **S113019807**

Receipt Date:	Not reported
Manifest ID:	96622524
Gen EPA ID:	CAH111000166
Trans EPA ID:	CAD000083121
Trans Name:	Not reported
Trans 2 EPA ID:	Not reported
Trans 2 Name:	Not reported
TSDF EPA ID:	CAD050806850
Trans Name:	Not reported
TSDF Alt EPA ID:	Not reported
TSDF Alt Name:	Not reported
Waste Code:	612
RCRA Code:	Not reported
Meth Code:	H01
Quantity Tons:	0.5
Waste Quantity:	1000
Quantity Unit:	P
Additional Code 1:	Not reported
Additional Code 2:	Not reported
Additional Code 3:	Not reported
Additional Code 4:	Not reported
Additional Code 5:	Not reported
Year:	1997
Shipment Date:	19971106
Creation Date:	Not reported
Receipt Date:	Not reported
Manifest ID:	96622524
Gen EPA ID:	CAH111000166
Trans EPA ID:	CAD000083121
Trans Name:	Not reported
Trans 2 EPA ID:	Not reported
Trans 2 Name:	Not reported
TSDF EPA ID:	CAD050806850
Trans Name:	Not reported
TSDF Alt EPA ID:	Not reported
TSDF Alt Name:	Not reported
Waste Code:	612
RCRA Code:	Not reported
Meth Code:	H01
Quantity Tons:	0.2502
Waste Quantity:	60
Quantity Unit:	G
Additional Code 1:	Not reported
Additional Code 2:	Not reported
Additional Code 3:	Not reported
Additional Code 4:	Not reported
Additional Code 5:	Not reported
Year:	1997
Shipment Date:	19971106
Creation Date:	Not reported
Receipt Date:	Not reported
Manifest ID:	96622524
Gen EPA ID:	CAH111000166
Trans EPA ID:	CAD000083121
Trans Name:	Not reported

ORANGE COUNTY HOUSEHOLD HAZ MAT CENTER (Continued) **S113019807**

Trans 2 EPA ID:	Not reported
Trans 2 Name:	Not reported
TSDF EPA ID:	CAD050806850
Trans Name:	Not reported
TSDF Alt EPA ID:	Not reported
TSDF Alt Name:	Not reported
Waste Code:	612
RCRA Code:	Not reported
Meth Code:	H01
Quantity Tons:	0.1
Waste Quantity:	200
Quantity Unit:	P
Additional Code 1:	Not reported
Additional Code 2:	Not reported
Additional Code 3:	Not reported
Additional Code 4:	Not reported
Additional Code 5:	Not reported

Year:	1997
Shipment Date:	19971106
Creation Date:	Not reported
Receipt Date:	Not reported
Manifest ID:	96622524
Gen EPA ID:	CAH111000166
Trans EPA ID:	CAD000083121
Trans Name:	Not reported
Trans 2 EPA ID:	Not reported
Trans 2 Name:	Not reported
TSDF EPA ID:	CAD050806850
Trans Name:	Not reported
TSDF Alt EPA ID:	Not reported
TSDF Alt Name:	Not reported
Waste Code:	612
RCRA Code:	Not reported
Meth Code:	H01
Quantity Tons:	0.049
Waste Quantity:	98
Quantity Unit:	P
Additional Code 1:	Not reported
Additional Code 2:	Not reported
Additional Code 3:	Not reported
Additional Code 4:	Not reported
Additional Code 5:	Not reported

Year:	1997
Shipment Date:	19971106
Creation Date:	Not reported
Receipt Date:	Not reported
Manifest ID:	96622524
Gen EPA ID:	CAH111000166
Trans EPA ID:	CAD000083121
Trans Name:	Not reported
Trans 2 EPA ID:	Not reported
Trans 2 Name:	Not reported
TSDF EPA ID:	CAD050806850
Trans Name:	Not reported
TSDF Alt EPA ID:	Not reported

ORANGE COUNTY HOUSEHOLD HAZ MAT CENTER (Continued) **S113019807**

TSDF Alt Name:	Not reported
Waste Code:	612
RCRA Code:	Not reported
Meth Code:	H01
Quantity Tons:	0.01
Waste Quantity:	20
Quantity Unit:	P
Additional Code 1:	Not reported
Additional Code 2:	Not reported
Additional Code 3:	Not reported
Additional Code 4:	Not reported
Additional Code 5:	Not reported
Year:	1997
Shipment Date:	19971106
Creation Date:	Not reported
Receipt Date:	Not reported
Manifest ID:	96622524
Gen EPA ID:	CAH111000166
Trans EPA ID:	CAD000083121
Trans Name:	Not reported
Trans 2 EPA ID:	Not reported
Trans 2 Name:	Not reported
TSDF EPA ID:	CAD050806850
Trans Name:	Not reported
TSDF Alt EPA ID:	Not reported
TSDF Alt Name:	Not reported
Waste Code:	612
RCRA Code:	Not reported
Meth Code:	H01
Quantity Tons:	0.075
Waste Quantity:	150
Quantity Unit:	P
Additional Code 1:	Not reported
Additional Code 2:	Not reported
Additional Code 3:	Not reported
Additional Code 4:	Not reported
Additional Code 5:	Not reported
Year:	1997
Shipment Date:	19971009
Creation Date:	Not reported
Receipt Date:	Not reported
Manifest ID:	96622525
Gen EPA ID:	CAH111000166
Trans EPA ID:	CAD000083121
Trans Name:	Not reported
Trans 2 EPA ID:	Not reported
Trans 2 Name:	Not reported
TSDF EPA ID:	CAD050806850
Trans Name:	Not reported
TSDF Alt EPA ID:	Not reported
TSDF Alt Name:	Not reported
Waste Code:	612
RCRA Code:	Not reported
Meth Code:	H01
Quantity Tons:	0.4

ORANGE COUNTY HOUSEHOLD HAZ MAT CENTER (Continued) **S113019807**

Waste Quantity:	800
Quantity Unit:	P
Additional Code 1:	Not reported
Additional Code 2:	Not reported
Additional Code 3:	Not reported
Additional Code 4:	Not reported
Additional Code 5:	Not reported

Year:	1997
Shipment Date:	19971009
Creation Date:	Not reported
Receipt Date:	Not reported
Manifest ID:	96622525
Gen EPA ID:	CAH111000166
Trans EPA ID:	CAD000083121
Trans Name:	Not reported
Trans 2 EPA ID:	Not reported
Trans 2 Name:	Not reported
TSDF EPA ID:	CAD050806850
Trans Name:	Not reported
TSDF Alt EPA ID:	Not reported
TSDF Alt Name:	Not reported
Waste Code:	612
RCRA Code:	Not reported
Meth Code:	H01
Quantity Tons:	0.5
Waste Quantity:	1000
Quantity Unit:	P
Additional Code 1:	Not reported
Additional Code 2:	Not reported
Additional Code 3:	Not reported
Additional Code 4:	Not reported
Additional Code 5:	Not reported

Year:	1997
Shipment Date:	19971009
Creation Date:	Not reported
Receipt Date:	Not reported
Manifest ID:	96622525
Gen EPA ID:	CAH111000166
Trans EPA ID:	CAD000083121
Trans Name:	Not reported
Trans 2 EPA ID:	Not reported
Trans 2 Name:	Not reported
TSDF EPA ID:	CAD050806850
Trans Name:	Not reported
TSDF Alt EPA ID:	Not reported
TSDF Alt Name:	Not reported
Waste Code:	612
RCRA Code:	Not reported
Meth Code:	H01
Quantity Tons:	0.2502
Waste Quantity:	60
Quantity Unit:	G
Additional Code 1:	Not reported
Additional Code 2:	Not reported
Additional Code 3:	Not reported

ORANGE COUNTY HOUSEHOLD HAZ MAT CENTER (Continued) **S113019807**

Additional Code 4:	Not reported
Additional Code 5:	Not reported
Year:	1997
Shipment Date:	19971009
Creation Date:	Not reported
Receipt Date:	Not reported
Manifest ID:	96622525
Gen EPA ID:	CAH111000166
Trans EPA ID:	CAD000083121
Trans Name:	Not reported
Trans 2 EPA ID:	Not reported
Trans 2 Name:	Not reported
TSDF EPA ID:	CAD050806850
Trans Name:	Not reported
TSDF Alt EPA ID:	Not reported
TSDF Alt Name:	Not reported
Waste Code:	612
RCRA Code:	Not reported
Meth Code:	H01
Quantity Tons:	0.1
Waste Quantity:	200
Quantity Unit:	P
Additional Code 1:	Not reported
Additional Code 2:	Not reported
Additional Code 3:	Not reported
Additional Code 4:	Not reported
Additional Code 5:	Not reported
Year:	1997
Shipment Date:	19971009
Creation Date:	Not reported
Receipt Date:	Not reported
Manifest ID:	96622525
Gen EPA ID:	CAH111000166
Trans EPA ID:	CAD000083121
Trans Name:	Not reported
Trans 2 EPA ID:	Not reported
Trans 2 Name:	Not reported
TSDF EPA ID:	CAD050806850
Trans Name:	Not reported
TSDF Alt EPA ID:	Not reported
TSDF Alt Name:	Not reported
Waste Code:	612
RCRA Code:	Not reported
Meth Code:	H01
Quantity Tons:	0.0834
Waste Quantity:	20
Quantity Unit:	G
Additional Code 1:	Not reported
Additional Code 2:	Not reported
Additional Code 3:	Not reported
Additional Code 4:	Not reported
Additional Code 5:	Not reported
Year:	1997
Shipment Date:	19971009

ORANGE COUNTY HOUSEHOLD HAZ MAT CENTER (Continued) **S113019807**

Creation Date:	Not reported
Receipt Date:	Not reported
Manifest ID:	96622525
Gen EPA ID:	CAH111000166
Trans EPA ID:	CAD000083121
Trans Name:	Not reported
Trans 2 EPA ID:	Not reported
Trans 2 Name:	Not reported
TSDF EPA ID:	CAD050806850
Trans Name:	Not reported
TSDF Alt EPA ID:	Not reported
TSDF Alt Name:	Not reported
Waste Code:	612
RCRA Code:	Not reported
Meth Code:	H01
Quantity Tons:	0.0834
Waste Quantity:	20
Quantity Unit:	G
Additional Code 1:	Not reported
Additional Code 2:	Not reported
Additional Code 3:	Not reported
Additional Code 4:	Not reported
Additional Code 5:	Not reported

Year:	1997
Shipment Date:	19971009
Creation Date:	Not reported
Receipt Date:	Not reported
Manifest ID:	96622525
Gen EPA ID:	CAH111000166
Trans EPA ID:	CAD000083121
Trans Name:	Not reported
Trans 2 EPA ID:	Not reported
Trans 2 Name:	Not reported
TSDF EPA ID:	CAD050806850
Trans Name:	Not reported
TSDF Alt EPA ID:	Not reported
TSDF Alt Name:	Not reported
Waste Code:	612
RCRA Code:	Not reported
Meth Code:	H01
Quantity Tons:	0.075
Waste Quantity:	150
Quantity Unit:	P
Additional Code 1:	Not reported
Additional Code 2:	Not reported
Additional Code 3:	Not reported
Additional Code 4:	Not reported
Additional Code 5:	Not reported

Year:	1997
Shipment Date:	19971009
Creation Date:	Not reported
Receipt Date:	Not reported
Manifest ID:	96622525
Gen EPA ID:	CAH111000166
Trans EPA ID:	CAD000083121

ORANGE COUNTY HOUSEHOLD HAZ MAT CENTER (Continued) **S113019807**

Trans Name:	Not reported
Trans 2 EPA ID:	Not reported
Trans 2 Name:	Not reported
TSDF EPA ID:	CAD050806850
Trans Name:	Not reported
TSDF Alt EPA ID:	Not reported
TSDF Alt Name:	Not reported
Waste Code:	612
RCRA Code:	Not reported
Meth Code:	H01
Quantity Tons:	0.075
Waste Quantity:	150
Quantity Unit:	P
Additional Code 1:	Not reported
Additional Code 2:	Not reported
Additional Code 3:	Not reported
Additional Code 4:	Not reported
Additional Code 5:	Not reported
Year:	1997
Shipment Date:	19971009
Creation Date:	Not reported
Receipt Date:	Not reported
Manifest ID:	96622525
Gen EPA ID:	CAH111000166
Trans EPA ID:	CAD000083121
Trans Name:	Not reported
Trans 2 EPA ID:	Not reported
Trans 2 Name:	Not reported
TSDF EPA ID:	CAD050806850
Trans Name:	Not reported
TSDF Alt EPA ID:	Not reported
TSDF Alt Name:	Not reported
Waste Code:	612
RCRA Code:	Not reported
Meth Code:	H01
Quantity Tons:	0.175
Waste Quantity:	350
Quantity Unit:	P
Additional Code 1:	Not reported
Additional Code 2:	Not reported
Additional Code 3:	Not reported
Additional Code 4:	Not reported
Additional Code 5:	Not reported
Year:	1997
Shipment Date:	19971023
Creation Date:	Not reported
Receipt Date:	Not reported
Manifest ID:	96622526
Gen EPA ID:	CAH111000166
Trans EPA ID:	CAD000083121
Trans Name:	Not reported
Trans 2 EPA ID:	Not reported
Trans 2 Name:	Not reported
TSDF EPA ID:	CAD050806850
Trans Name:	Not reported

ORANGE COUNTY HOUSEHOLD HAZ MAT CENTER (Continued) **S113019807**

TSDF Alt EPA ID:	Not reported
TSDF Alt Name:	Not reported
Waste Code:	612
RCRA Code:	Not reported
Meth Code:	H01
Quantity Tons:	0.3
Waste Quantity:	600
Quantity Unit:	P
Additional Code 1:	Not reported
Additional Code 2:	Not reported
Additional Code 3:	Not reported
Additional Code 4:	Not reported
Additional Code 5:	Not reported
Year:	1997
Shipment Date:	19971023
Creation Date:	Not reported
Receipt Date:	Not reported
Manifest ID:	96622526
Gen EPA ID:	CAH111000166
Trans EPA ID:	CAD000083121
Trans Name:	Not reported
Trans 2 EPA ID:	Not reported
Trans 2 Name:	Not reported
TSDF EPA ID:	CAD050806850
Trans Name:	Not reported
TSDF Alt EPA ID:	Not reported
TSDF Alt Name:	Not reported
Waste Code:	612
RCRA Code:	Not reported
Meth Code:	H01
Quantity Tons:	0.1
Waste Quantity:	200
Quantity Unit:	P
Additional Code 1:	Not reported
Additional Code 2:	Not reported
Additional Code 3:	Not reported
Additional Code 4:	Not reported
Additional Code 5:	Not reported
Year:	1997
Shipment Date:	19971023
Creation Date:	Not reported
Receipt Date:	Not reported
Manifest ID:	96622526
Gen EPA ID:	CAH111000166
Trans EPA ID:	CAD000083121
Trans Name:	Not reported
Trans 2 EPA ID:	Not reported
Trans 2 Name:	Not reported
TSDF EPA ID:	CAD050806850
Trans Name:	Not reported
TSDF Alt EPA ID:	Not reported
TSDF Alt Name:	Not reported
Waste Code:	612
RCRA Code:	Not reported
Meth Code:	H01

ORANGE COUNTY HOUSEHOLD HAZ MAT CENTER (Continued) **S113019807**

Quantity Tons:	0.2502
Waste Quantity:	60
Quantity Unit:	G
Additional Code 1:	Not reported
Additional Code 2:	Not reported
Additional Code 3:	Not reported
Additional Code 4:	Not reported
Additional Code 5:	Not reported

Year:	1997
Shipment Date:	19971023
Creation Date:	Not reported
Receipt Date:	Not reported
Manifest ID:	96622526
Gen EPA ID:	CAH111000166
Trans EPA ID:	CAD000083121
Trans Name:	Not reported
Trans 2 EPA ID:	Not reported
Trans 2 Name:	Not reported
TSDF EPA ID:	CAD050806850
Trans Name:	Not reported
TSDF Alt EPA ID:	Not reported
TSDF Alt Name:	Not reported
Waste Code:	612
RCRA Code:	Not reported
Meth Code:	H01
Quantity Tons:	0.1
Waste Quantity:	200
Quantity Unit:	P
Additional Code 1:	Not reported
Additional Code 2:	Not reported
Additional Code 3:	Not reported
Additional Code 4:	Not reported
Additional Code 5:	Not reported

Year:	1997
Shipment Date:	19971023
Creation Date:	Not reported
Receipt Date:	Not reported
Manifest ID:	96622526
Gen EPA ID:	CAH111000166
Trans EPA ID:	CAD000083121
Trans Name:	Not reported
Trans 2 EPA ID:	Not reported
Trans 2 Name:	Not reported
TSDF EPA ID:	CAD050806850
Trans Name:	Not reported
TSDF Alt EPA ID:	Not reported
TSDF Alt Name:	Not reported
Waste Code:	612
RCRA Code:	Not reported
Meth Code:	H01
Quantity Tons:	0.0834
Waste Quantity:	20
Quantity Unit:	G
Additional Code 1:	Not reported
Additional Code 2:	Not reported

ORANGE COUNTY HOUSEHOLD HAZ MAT CENTER (Continued) **S113019807**

Additional Code 3:	Not reported
Additional Code 4:	Not reported
Additional Code 5:	Not reported
Year:	1997
Shipment Date:	19971023
Creation Date:	Not reported
Receipt Date:	Not reported
Manifest ID:	96622526
Gen EPA ID:	CAH111000166
Trans EPA ID:	CAD000083121
Trans Name:	Not reported
Trans 2 EPA ID:	Not reported
Trans 2 Name:	Not reported
TSDF EPA ID:	CAD050806850
Trans Name:	Not reported
TSDF Alt EPA ID:	Not reported
TSDF Alt Name:	Not reported
Waste Code:	612
RCRA Code:	Not reported
Meth Code:	H01
Quantity Tons:	0.0834
Waste Quantity:	20
Quantity Unit:	G
Additional Code 1:	Not reported
Additional Code 2:	Not reported
Additional Code 3:	Not reported
Additional Code 4:	Not reported
Additional Code 5:	Not reported
Year:	1997
Shipment Date:	19971023
Creation Date:	Not reported
Receipt Date:	Not reported
Manifest ID:	96622526
Gen EPA ID:	CAH111000166
Trans EPA ID:	CAD000083121
Trans Name:	Not reported
Trans 2 EPA ID:	Not reported
Trans 2 Name:	Not reported
TSDF EPA ID:	CAD050806850
Trans Name:	Not reported
TSDF Alt EPA ID:	Not reported
TSDF Alt Name:	Not reported
Waste Code:	612
RCRA Code:	Not reported
Meth Code:	H01
Quantity Tons:	0.0834
Waste Quantity:	20
Quantity Unit:	G
Additional Code 1:	Not reported
Additional Code 2:	Not reported
Additional Code 3:	Not reported
Additional Code 4:	Not reported
Additional Code 5:	Not reported
Year:	1997

ORANGE COUNTY HOUSEHOLD HAZ MAT CENTER (Continued) **S113019807**

Shipment Date:	19971023
Creation Date:	Not reported
Receipt Date:	Not reported
Manifest ID:	96622526
Gen EPA ID:	CAH111000166
Trans EPA ID:	CAD000083121
Trans Name:	Not reported
Trans 2 EPA ID:	Not reported
Trans 2 Name:	Not reported
TSDF EPA ID:	CAD050806850
Trans Name:	Not reported
TSDF Alt EPA ID:	Not reported
TSDF Alt Name:	Not reported
Waste Code:	612
RCRA Code:	Not reported
Meth Code:	H01
Quantity Tons:	0.0834
Waste Quantity:	20
Quantity Unit:	G
Additional Code 1:	Not reported
Additional Code 2:	Not reported
Additional Code 3:	Not reported
Additional Code 4:	Not reported
Additional Code 5:	Not reported

Year:	1997
Shipment Date:	19971023
Creation Date:	Not reported
Receipt Date:	Not reported
Manifest ID:	96622526
Gen EPA ID:	CAH111000166
Trans EPA ID:	CAD000083121
Trans Name:	Not reported
Trans 2 EPA ID:	Not reported
Trans 2 Name:	Not reported
TSDF EPA ID:	CAD050806850
Trans Name:	Not reported
TSDF Alt EPA ID:	Not reported
TSDF Alt Name:	Not reported
Waste Code:	612
RCRA Code:	Not reported
Meth Code:	H01
Quantity Tons:	0.075
Waste Quantity:	150
Quantity Unit:	P
Additional Code 1:	Not reported
Additional Code 2:	Not reported
Additional Code 3:	Not reported
Additional Code 4:	Not reported
Additional Code 5:	Not reported

Year:	1997
Shipment Date:	19970918
Creation Date:	3/18/1998 0:00:00
Receipt Date:	19970926
Manifest ID:	95010055
Gen EPA ID:	CAH111000166

ORANGE COUNTY HOUSEHOLD HAZ MAT CENTER (Continued) **S113019807**

Trans EPA ID:	CAD000083121
Trans Name:	Not reported
Trans 2 EPA ID:	DER000000273
Trans 2 Name:	Not reported
TSDF EPA ID:	AZD049318009
Trans Name:	Not reported
TSDF Alt EPA ID:	Not reported
TSDF Alt Name:	Not reported
Waste Code:	612
RCRA Code:	Not reported
Meth Code:	H01
Quantity Tons:	0.129
Waste Quantity:	258
Quantity Unit:	P
Additional Code 1:	Not reported
Additional Code 2:	Not reported
Additional Code 3:	Not reported
Additional Code 4:	Not reported
Additional Code 5:	Not reported

Year:	1997
Shipment Date:	19970821
Creation Date:	3/18/1998 0:00:00
Receipt Date:	19970905
Manifest ID:	95010057
Gen EPA ID:	CAH111000166
Trans EPA ID:	CAD000083121
Trans Name:	Not reported
Trans 2 EPA ID:	DED980918858
Trans 2 Name:	Not reported
TSDF EPA ID:	AZD049318009
Trans Name:	Not reported
TSDF Alt EPA ID:	Not reported
TSDF Alt Name:	Not reported
Waste Code:	612
RCRA Code:	Not reported
Meth Code:	H01
Quantity Tons:	0.16
Waste Quantity:	320
Quantity Unit:	P
Additional Code 1:	Not reported
Additional Code 2:	Not reported
Additional Code 3:	Not reported
Additional Code 4:	Not reported
Additional Code 5:	Not reported

Year:	1997
Shipment Date:	19970821
Creation Date:	3/18/1998 0:00:00
Receipt Date:	19970905
Manifest ID:	95010057
Gen EPA ID:	CAH111000166
Trans EPA ID:	CAD000083121
Trans Name:	Not reported
Trans 2 EPA ID:	DED980918858
Trans 2 Name:	Not reported
TSDF EPA ID:	AZD049318009

ORANGE COUNTY HOUSEHOLD HAZ MAT CENTER (Continued) **S113019807**

Trans Name:	Not reported
TSDF Alt EPA ID:	Not reported
TSDF Alt Name:	Not reported
Waste Code:	612
RCRA Code:	Not reported
Meth Code:	H01
Quantity Tons:	0.001
Waste Quantity:	2
Quantity Unit:	P
Additional Code 1:	Not reported
Additional Code 2:	Not reported
Additional Code 3:	Not reported
Additional Code 4:	Not reported
Additional Code 5:	Not reported
Year:	1997
Shipment Date:	19971023
Creation Date:	3/18/1998 0:00:00
Receipt Date:	19971027
Manifest ID:	95010072
Gen EPA ID:	CAH111000166
Trans EPA ID:	CAD000083121
Trans Name:	Not reported
Trans 2 EPA ID:	DER000000273
Trans 2 Name:	Not reported
TSDF EPA ID:	AZD049318009
Trans Name:	Not reported
TSDF Alt EPA ID:	Not reported
TSDF Alt Name:	Not reported
Waste Code:	612
RCRA Code:	Not reported
Meth Code:	H01
Quantity Tons:	0.1425
Waste Quantity:	285
Quantity Unit:	P
Additional Code 1:	Not reported
Additional Code 2:	Not reported
Additional Code 3:	Not reported
Additional Code 4:	Not reported
Additional Code 5:	Not reported
Year:	1997
Shipment Date:	19970904
Creation Date:	3/18/1998 0:00:00
Receipt Date:	19970905
Manifest ID:	95010073
Gen EPA ID:	CAH111000166
Trans EPA ID:	CAD000083121
Trans Name:	Not reported
Trans 2 EPA ID:	DER000000273
Trans 2 Name:	Not reported
TSDF EPA ID:	AZD049318009
Trans Name:	Not reported
TSDF Alt EPA ID:	Not reported
TSDF Alt Name:	Not reported
Waste Code:	612
RCRA Code:	Not reported

ORANGE COUNTY HOUSEHOLD HAZ MAT CENTER (Continued) **S113019807**

Meth Code:	H01
Quantity Tons:	0.16
Waste Quantity:	320
Quantity Unit:	P
Additional Code 1:	Not reported
Additional Code 2:	Not reported
Additional Code 3:	Not reported
Additional Code 4:	Not reported
Additional Code 5:	Not reported

Year:	1997
Shipment Date:	19970904
Creation Date:	3/18/1998 0:00:00
Receipt Date:	19970905
Manifest ID:	95010073
Gen EPA ID:	CAH111000166
Trans EPA ID:	CAD000083121
Trans Name:	Not reported
Trans 2 EPA ID:	DER000000273
Trans 2 Name:	Not reported
TSDF EPA ID:	AZD049318009
Trans Name:	Not reported
TSDF Alt EPA ID:	Not reported
TSDF Alt Name:	Not reported
Waste Code:	612
RCRA Code:	Not reported
Meth Code:	H01
Quantity Tons:	0.0475
Waste Quantity:	95
Quantity Unit:	P
Additional Code 1:	Not reported
Additional Code 2:	Not reported
Additional Code 3:	Not reported
Additional Code 4:	Not reported
Additional Code 5:	Not reported

Year:	1997
Shipment Date:	19970904
Creation Date:	4/23/1998 0:00:00
Receipt Date:	19970908
Manifest ID:	95010076
Gen EPA ID:	CAH111000166
Trans EPA ID:	CAD000083121
Trans Name:	Not reported
Trans 2 EPA ID:	Not reported
Trans 2 Name:	Not reported
TSDF EPA ID:	CAD050806850
Trans Name:	Not reported
TSDF Alt EPA ID:	Not reported
TSDF Alt Name:	Not reported
Waste Code:	612
RCRA Code:	Not reported
Meth Code:	H01
Quantity Tons:	0.6672
Waste Quantity:	160
Quantity Unit:	G
Additional Code 1:	Not reported

ORANGE COUNTY HOUSEHOLD HAZ MAT CENTER (Continued) **S113019807**

Additional Code 2:	Not reported
Additional Code 3:	Not reported
Additional Code 4:	Not reported
Additional Code 5:	Not reported

Year:	1997
Shipment Date:	19970904
Creation Date:	4/23/1998 0:00:00
Receipt Date:	19970908
Manifest ID:	95010076
Gen EPA ID:	CAH111000166
Trans EPA ID:	CAD000083121
Trans Name:	Not reported
Trans 2 EPA ID:	Not reported
Trans 2 Name:	Not reported
TSDF EPA ID:	CAD050806850
Trans Name:	Not reported
TSDF Alt EPA ID:	Not reported
TSDF Alt Name:	Not reported
Waste Code:	612
RCRA Code:	Not reported
Meth Code:	H01
Quantity Tons:	0.1668
Waste Quantity:	40
Quantity Unit:	G
Additional Code 1:	Not reported
Additional Code 2:	Not reported
Additional Code 3:	Not reported
Additional Code 4:	Not reported
Additional Code 5:	Not reported

Year:	1997
Shipment Date:	19970904
Creation Date:	4/23/1998 0:00:00
Receipt Date:	19970908
Manifest ID:	95010076
Gen EPA ID:	CAH111000166
Trans EPA ID:	CAD000083121
Trans Name:	Not reported
Trans 2 EPA ID:	Not reported
Trans 2 Name:	Not reported
TSDF EPA ID:	CAD050806850
Trans Name:	Not reported
TSDF Alt EPA ID:	Not reported
TSDF Alt Name:	Not reported
Waste Code:	612
RCRA Code:	Not reported
Meth Code:	H01
Quantity Tons:	0.2502
Waste Quantity:	60
Quantity Unit:	G
Additional Code 1:	Not reported
Additional Code 2:	Not reported
Additional Code 3:	Not reported
Additional Code 4:	Not reported
Additional Code 5:	Not reported

ORANGE COUNTY HOUSEHOLD HAZ MAT CENTER (Continued) **S113019807**

Year:	1997
Shipment Date:	19970904
Creation Date:	4/23/1998 0:00:00
Receipt Date:	19970908
Manifest ID:	95010076
Gen EPA ID:	CAH111000166
Trans EPA ID:	CAD000083121
Trans Name:	Not reported
Trans 2 EPA ID:	Not reported
Trans 2 Name:	Not reported
TSDF EPA ID:	CAD050806850
Trans Name:	Not reported
TSDF Alt EPA ID:	Not reported
TSDF Alt Name:	Not reported
Waste Code:	612
RCRA Code:	Not reported
Meth Code:	H01
Quantity Tons:	0.175
Waste Quantity:	350
Quantity Unit:	P
Additional Code 1:	Not reported
Additional Code 2:	Not reported
Additional Code 3:	Not reported
Additional Code 4:	Not reported
Additional Code 5:	Not reported

Year:	1997
Shipment Date:	19970821
Creation Date:	4/23/1998 0:00:00
Receipt Date:	19970825
Manifest ID:	95010078
Gen EPA ID:	CAH111000166
Trans EPA ID:	CAD000083121
Trans Name:	Not reported
Trans 2 EPA ID:	Not reported
Trans 2 Name:	Not reported
TSDF EPA ID:	CAD050806850
Trans Name:	Not reported
TSDF Alt EPA ID:	Not reported
TSDF Alt Name:	Not reported
Waste Code:	612
RCRA Code:	Not reported
Meth Code:	H01
Quantity Tons:	0.9174
Waste Quantity:	220
Quantity Unit:	G
Additional Code 1:	Not reported
Additional Code 2:	Not reported
Additional Code 3:	Not reported
Additional Code 4:	Not reported
Additional Code 5:	Not reported

Year:	1997
Shipment Date:	19970821
Creation Date:	4/23/1998 0:00:00
Receipt Date:	19970825
Manifest ID:	95010078

ORANGE COUNTY HOUSEHOLD HAZ MAT CENTER (Continued) **S113019807**

Gen EPA ID:	CAH111000166
Trans EPA ID:	CAD000083121
Trans Name:	Not reported
Trans 2 EPA ID:	Not reported
Trans 2 Name:	Not reported
TSDF EPA ID:	CAD050806850
Trans Name:	Not reported
TSDF Alt EPA ID:	Not reported
TSDF Alt Name:	Not reported
Waste Code:	612
RCRA Code:	Not reported
Meth Code:	H01
Quantity Tons:	0.1668
Waste Quantity:	40
Quantity Unit:	G
Additional Code 1:	Not reported
Additional Code 2:	Not reported
Additional Code 3:	Not reported
Additional Code 4:	Not reported
Additional Code 5:	Not reported

Year:	1997
Shipment Date:	19970821
Creation Date:	4/23/1998 0:00:00
Receipt Date:	19970825
Manifest ID:	95010078
Gen EPA ID:	CAH111000166
Trans EPA ID:	CAD000083121
Trans Name:	Not reported
Trans 2 EPA ID:	Not reported
Trans 2 Name:	Not reported
TSDF EPA ID:	CAD050806850
Trans Name:	Not reported
TSDF Alt EPA ID:	Not reported
TSDF Alt Name:	Not reported
Waste Code:	612
RCRA Code:	Not reported
Meth Code:	H01
Quantity Tons:	0.0834
Waste Quantity:	20
Quantity Unit:	G
Additional Code 1:	Not reported
Additional Code 2:	Not reported
Additional Code 3:	Not reported
Additional Code 4:	Not reported
Additional Code 5:	Not reported

Year:	1997
Shipment Date:	19970821
Creation Date:	4/23/1998 0:00:00
Receipt Date:	19970825
Manifest ID:	95010078
Gen EPA ID:	CAH111000166
Trans EPA ID:	CAD000083121
Trans Name:	Not reported
Trans 2 EPA ID:	Not reported
Trans 2 Name:	Not reported

ORANGE COUNTY HOUSEHOLD HAZ MAT CENTER (Continued) **S113019807**

TSDF EPA ID:	CAD050806850
Trans Name:	Not reported
TSDF Alt EPA ID:	Not reported
TSDF Alt Name:	Not reported
Waste Code:	612
RCRA Code:	Not reported
Meth Code:	H01
Quantity Tons:	0.255
Waste Quantity:	510
Quantity Unit:	P
Additional Code 1:	Not reported
Additional Code 2:	Not reported
Additional Code 3:	Not reported
Additional Code 4:	Not reported
Additional Code 5:	Not reported

Year:	1997
Shipment Date:	19970807
Creation Date:	4/23/1998 0:00:00
Receipt Date:	19970811
Manifest ID:	95010079
Gen EPA ID:	CAH111000166
Trans EPA ID:	CAD000083121
Trans Name:	Not reported
Trans 2 EPA ID:	Not reported
Trans 2 Name:	Not reported
TSDF EPA ID:	CAD050806850
Trans Name:	Not reported
TSDF Alt EPA ID:	Not reported
TSDF Alt Name:	Not reported
Waste Code:	612
RCRA Code:	Not reported
Meth Code:	H01
Quantity Tons:	0.5838
Waste Quantity:	140
Quantity Unit:	G
Additional Code 1:	Not reported
Additional Code 2:	Not reported
Additional Code 3:	Not reported
Additional Code 4:	Not reported
Additional Code 5:	Not reported

Year:	1997
Shipment Date:	19970807
Creation Date:	4/23/1998 0:00:00
Receipt Date:	19970811
Manifest ID:	95010079
Gen EPA ID:	CAH111000166
Trans EPA ID:	CAD000083121
Trans Name:	Not reported
Trans 2 EPA ID:	Not reported
Trans 2 Name:	Not reported
TSDF EPA ID:	CAD050806850
Trans Name:	Not reported
TSDF Alt EPA ID:	Not reported
TSDF Alt Name:	Not reported
Waste Code:	612

ORANGE COUNTY HOUSEHOLD HAZ MAT CENTER (Continued) **S113019807**

RCRA Code:	Not reported
Meth Code:	H01
Quantity Tons:	0.1668
Waste Quantity:	40
Quantity Unit:	G
Additional Code 1:	Not reported
Additional Code 2:	Not reported
Additional Code 3:	Not reported
Additional Code 4:	Not reported
Additional Code 5:	Not reported

Year:	1997
Shipment Date:	19970807
Creation Date:	4/23/1998 0:00:00
Receipt Date:	19970811
Manifest ID:	95010079
Gen EPA ID:	CAH111000166
Trans EPA ID:	CAD000083121
Trans Name:	Not reported
Trans 2 EPA ID:	Not reported
Trans 2 Name:	Not reported
TSDF EPA ID:	CAD050806850
Trans Name:	Not reported
TSDF Alt EPA ID:	Not reported
TSDF Alt Name:	Not reported
Waste Code:	612
RCRA Code:	Not reported
Meth Code:	H01
Quantity Tons:	0.2502
Waste Quantity:	60
Quantity Unit:	G
Additional Code 1:	Not reported
Additional Code 2:	Not reported
Additional Code 3:	Not reported
Additional Code 4:	Not reported
Additional Code 5:	Not reported

Year:	1997
Shipment Date:	19970807
Creation Date:	4/23/1998 0:00:00
Receipt Date:	19970811
Manifest ID:	95010079
Gen EPA ID:	CAH111000166
Trans EPA ID:	CAD000083121
Trans Name:	Not reported
Trans 2 EPA ID:	Not reported
Trans 2 Name:	Not reported
TSDF EPA ID:	CAD050806850
Trans Name:	Not reported
TSDF Alt EPA ID:	Not reported
TSDF Alt Name:	Not reported
Waste Code:	612
RCRA Code:	Not reported
Meth Code:	H01
Quantity Tons:	0.2225
Waste Quantity:	445
Quantity Unit:	P

ORANGE COUNTY HOUSEHOLD HAZ MAT CENTER (Continued) **S113019807**

Additional Code 1:	Not reported
Additional Code 2:	Not reported
Additional Code 3:	Not reported
Additional Code 4:	Not reported
Additional Code 5:	Not reported

Year:	1997
Shipment Date:	19970918
Creation Date:	4/23/1998 0:00:00
Receipt Date:	19970919
Manifest ID:	95010080
Gen EPA ID:	CAH111000166
Trans EPA ID:	CAD000083121
Trans Name:	Not reported
Trans 2 EPA ID:	Not reported
Trans 2 Name:	Not reported
TSDF EPA ID:	CAD050806850
Trans Name:	Not reported
TSDF Alt EPA ID:	Not reported
TSDF Alt Name:	Not reported
Waste Code:	612
RCRA Code:	Not reported
Meth Code:	H01
Quantity Tons:	0.5004
Waste Quantity:	120
Quantity Unit:	G
Additional Code 1:	Not reported
Additional Code 2:	Not reported
Additional Code 3:	Not reported
Additional Code 4:	Not reported
Additional Code 5:	Not reported

Year:	1997
Shipment Date:	19970918
Creation Date:	4/23/1998 0:00:00
Receipt Date:	19970919
Manifest ID:	95010080
Gen EPA ID:	CAH111000166
Trans EPA ID:	CAD000083121
Trans Name:	Not reported
Trans 2 EPA ID:	Not reported
Trans 2 Name:	Not reported
TSDF EPA ID:	CAD050806850
Trans Name:	Not reported
TSDF Alt EPA ID:	Not reported
TSDF Alt Name:	Not reported
Waste Code:	612
RCRA Code:	Not reported
Meth Code:	H01
Quantity Tons:	0.0834
Waste Quantity:	20
Quantity Unit:	G
Additional Code 1:	Not reported
Additional Code 2:	Not reported
Additional Code 3:	Not reported
Additional Code 4:	Not reported
Additional Code 5:	Not reported

ORANGE COUNTY HOUSEHOLD HAZ MAT CENTER (Continued) **S113019807**

Year:	1997
Shipment Date:	19970918
Creation Date:	4/23/1998 0:00:00
Receipt Date:	19970919
Manifest ID:	95010080
Gen EPA ID:	CAH111000166
Trans EPA ID:	CAD000083121
Trans Name:	Not reported
Trans 2 EPA ID:	Not reported
Trans 2 Name:	Not reported
TSDF EPA ID:	CAD050806850
Trans Name:	Not reported
TSDF Alt EPA ID:	Not reported
TSDF Alt Name:	Not reported
Waste Code:	612
RCRA Code:	Not reported
Meth Code:	H01
Quantity Tons:	0.1668
Waste Quantity:	40
Quantity Unit:	G
Additional Code 1:	Not reported
Additional Code 2:	Not reported
Additional Code 3:	Not reported
Additional Code 4:	Not reported
Additional Code 5:	Not reported

Year:	1997
Shipment Date:	19970918
Creation Date:	4/23/1998 0:00:00
Receipt Date:	19970919
Manifest ID:	95010080
Gen EPA ID:	CAH111000166
Trans EPA ID:	CAD000083121
Trans Name:	Not reported
Trans 2 EPA ID:	Not reported
Trans 2 Name:	Not reported
TSDF EPA ID:	CAD050806850
Trans Name:	Not reported
TSDF Alt EPA ID:	Not reported
TSDF Alt Name:	Not reported
Waste Code:	612
RCRA Code:	Not reported
Meth Code:	H01
Quantity Tons:	0.2
Waste Quantity:	400
Quantity Unit:	P
Additional Code 1:	Not reported
Additional Code 2:	Not reported
Additional Code 3:	Not reported
Additional Code 4:	Not reported
Additional Code 5:	Not reported

Year:	1997
Shipment Date:	19971125
Creation Date:	4/23/1998 0:00:00
Receipt Date:	19971126
Manifest ID:	95010081

ORANGE COUNTY HOUSEHOLD HAZ MAT CENTER (Continued) **S113019807**

Gen EPA ID:	CAH111000166
Trans EPA ID:	CAD000083121
Trans Name:	Not reported
Trans 2 EPA ID:	Not reported
Trans 2 Name:	Not reported
TSDF EPA ID:	CAD050806850
Trans Name:	Not reported
TSDF Alt EPA ID:	Not reported
TSDF Alt Name:	Not reported
Waste Code:	612
RCRA Code:	Not reported
Meth Code:	H01
Quantity Tons:	0.9174
Waste Quantity:	220
Quantity Unit:	G
Additional Code 1:	Not reported
Additional Code 2:	Not reported
Additional Code 3:	Not reported
Additional Code 4:	Not reported
Additional Code 5:	Not reported

Year:	1997
Shipment Date:	19971125
Creation Date:	4/23/1998 0:00:00
Receipt Date:	19971126
Manifest ID:	95010081
Gen EPA ID:	CAH111000166
Trans EPA ID:	CAD000083121
Trans Name:	Not reported
Trans 2 EPA ID:	Not reported
Trans 2 Name:	Not reported
TSDF EPA ID:	CAD050806850
Trans Name:	Not reported
TSDF Alt EPA ID:	Not reported
TSDF Alt Name:	Not reported
Waste Code:	612
RCRA Code:	Not reported
Meth Code:	H01
Quantity Tons:	0.1668
Waste Quantity:	40
Quantity Unit:	G
Additional Code 1:	Not reported
Additional Code 2:	Not reported
Additional Code 3:	Not reported
Additional Code 4:	Not reported
Additional Code 5:	Not reported

Year:	1997
Shipment Date:	19971125
Creation Date:	4/23/1998 0:00:00
Receipt Date:	19971126
Manifest ID:	95010081
Gen EPA ID:	CAH111000166
Trans EPA ID:	CAD000083121
Trans Name:	Not reported
Trans 2 EPA ID:	Not reported
Trans 2 Name:	Not reported

ORANGE COUNTY HOUSEHOLD HAZ MAT CENTER (Continued) **S113019807**

TSDF EPA ID:	CAD050806850
Trans Name:	Not reported
TSDF Alt EPA ID:	Not reported
TSDF Alt Name:	Not reported
Waste Code:	612
RCRA Code:	Not reported
Meth Code:	H01
Quantity Tons:	0.2502
Waste Quantity:	60
Quantity Unit:	G
Additional Code 1:	Not reported
Additional Code 2:	Not reported
Additional Code 3:	Not reported
Additional Code 4:	Not reported
Additional Code 5:	Not reported

Year:	1997
Shipment Date:	19971125
Creation Date:	4/23/1998 0:00:00
Receipt Date:	19971126
Manifest ID:	95010081
Gen EPA ID:	CAH111000166
Trans EPA ID:	CAD000083121
Trans Name:	Not reported
Trans 2 EPA ID:	Not reported
Trans 2 Name:	Not reported
TSDF EPA ID:	CAD050806850
Trans Name:	Not reported
TSDF Alt EPA ID:	Not reported
TSDF Alt Name:	Not reported
Waste Code:	612
RCRA Code:	Not reported
Meth Code:	H01
Quantity Tons:	0.3
Waste Quantity:	600
Quantity Unit:	P
Additional Code 1:	Not reported
Additional Code 2:	Not reported
Additional Code 3:	Not reported
Additional Code 4:	Not reported
Additional Code 5:	Not reported

Year:	1997
Shipment Date:	19970603
Creation Date:	12/4/1997 0:00:00
Receipt Date:	19970604
Manifest ID:	95461764
Gen EPA ID:	CAH111000166
Trans EPA ID:	CAL000027724
Trans Name:	Not reported
Trans 2 EPA ID:	Not reported
Trans 2 Name:	Not reported
TSDF EPA ID:	CAD981696420
Trans Name:	Not reported
TSDF Alt EPA ID:	Not reported
TSDF Alt Name:	Not reported
Waste Code:	134

ORANGE COUNTY HOUSEHOLD HAZ MAT CENTER (Continued) **S113019807**

RCRA Code:	Not reported
Meth Code:	H01
Quantity Tons:	0.273
Waste Quantity:	65
Quantity Unit:	G
Additional Code 1:	Not reported
Additional Code 2:	Not reported
Additional Code 3:	Not reported
Additional Code 4:	Not reported
Additional Code 5:	Not reported

Year:	1997
Shipment Date:	19970619
Creation Date:	12/4/1997 0:00:00
Receipt Date:	19970620
Manifest ID:	95461765
Gen EPA ID:	CAH111000166
Trans EPA ID:	CAL000027724
Trans Name:	Not reported
Trans 2 EPA ID:	Not reported
Trans 2 Name:	Not reported
TSDF EPA ID:	CAD981696420
Trans Name:	Not reported
TSDF Alt EPA ID:	Not reported
TSDF Alt Name:	Not reported
Waste Code:	134
RCRA Code:	Not reported
Meth Code:	H01
Quantity Tons:	0.399
Waste Quantity:	95
Quantity Unit:	G
Additional Code 1:	Not reported
Additional Code 2:	Not reported
Additional Code 3:	Not reported
Additional Code 4:	Not reported
Additional Code 5:	Not reported

Year:	1997
Shipment Date:	19970716
Creation Date:	12/4/1997 0:00:00
Receipt Date:	19970722
Manifest ID:	95461813
Gen EPA ID:	CAH111000166
Trans EPA ID:	CAT000624247
Trans Name:	Not reported
Trans 2 EPA ID:	Not reported
Trans 2 Name:	Not reported
TSDF EPA ID:	AZD049318009
Trans Name:	Not reported
TSDF Alt EPA ID:	Not reported
TSDF Alt Name:	Not reported
Waste Code:	612
RCRA Code:	Not reported
Meth Code:	Not reported
Quantity Tons:	17.6988
Waste Quantity:	21
Quantity Unit:	Y

ORANGE COUNTY HOUSEHOLD HAZ MAT CENTER (Continued) **S113019807**

Additional Code 1:	Not reported
Additional Code 2:	Not reported
Additional Code 3:	Not reported
Additional Code 4:	Not reported
Additional Code 5:	Not reported

Year:	1997
Shipment Date:	19970703
Creation Date:	12/4/1997 0:00:00
Receipt Date:	19970722
Manifest ID:	95461821
Gen EPA ID:	CAH111000166
Trans EPA ID:	CAT000624247
Trans Name:	Not reported
Trans 2 EPA ID:	Not reported
Trans 2 Name:	Not reported
TSDF EPA ID:	AZD049318009
Trans Name:	Not reported
TSDF Alt EPA ID:	Not reported
TSDF Alt Name:	Not reported
Waste Code:	612
RCRA Code:	Not reported
Meth Code:	Not reported
Quantity Tons:	17.6988
Waste Quantity:	21
Quantity Unit:	Y
Additional Code 1:	Not reported
Additional Code 2:	Not reported
Additional Code 3:	Not reported
Additional Code 4:	Not reported
Additional Code 5:	Not reported

Year:	1997
Shipment Date:	19970612
Creation Date:	12/4/1997 0:00:00
Receipt Date:	19970701
Manifest ID:	95461822
Gen EPA ID:	CAH111000166
Trans EPA ID:	CAT000624247
Trans Name:	Not reported
Trans 2 EPA ID:	Not reported
Trans 2 Name:	Not reported
TSDF EPA ID:	AZD049318009
Trans Name:	Not reported
TSDF Alt EPA ID:	Not reported
TSDF Alt Name:	Not reported
Waste Code:	612
RCRA Code:	Not reported
Meth Code:	H01
Quantity Tons:	14.3276
Waste Quantity:	17
Quantity Unit:	Y
Additional Code 1:	Not reported
Additional Code 2:	Not reported
Additional Code 3:	Not reported
Additional Code 4:	Not reported
Additional Code 5:	Not reported

ORANGE COUNTY HOUSEHOLD HAZ MAT CENTER (Continued) **S113019807**

Year:	1997
Shipment Date:	19970626
Creation Date:	4/23/1998 0:00:00
Receipt Date:	19970630
Manifest ID:	95461896
Gen EPA ID:	CAH111000166
Trans EPA ID:	CAD000083121
Trans Name:	Not reported
Trans 2 EPA ID:	Not reported
Trans 2 Name:	Not reported
TSDF EPA ID:	AZD049318009
Trans Name:	Not reported
TSDF Alt EPA ID:	Not reported
TSDF Alt Name:	Not reported
Waste Code:	612
RCRA Code:	Not reported
Meth Code:	H01
Quantity Tons:	0.7506
Waste Quantity:	180
Quantity Unit:	G
Additional Code 1:	Not reported
Additional Code 2:	Not reported
Additional Code 3:	Not reported
Additional Code 4:	Not reported
Additional Code 5:	Not reported

Year:	1997
Shipment Date:	19970626
Creation Date:	4/23/1998 0:00:00
Receipt Date:	19970630
Manifest ID:	95461896
Gen EPA ID:	CAH111000166
Trans EPA ID:	CAD000083121
Trans Name:	Not reported
Trans 2 EPA ID:	Not reported
Trans 2 Name:	Not reported
TSDF EPA ID:	AZD049318009
Trans Name:	Not reported
TSDF Alt EPA ID:	Not reported
TSDF Alt Name:	Not reported
Waste Code:	612
RCRA Code:	Not reported
Meth Code:	H01
Quantity Tons:	0.3336
Waste Quantity:	80
Quantity Unit:	G
Additional Code 1:	Not reported
Additional Code 2:	Not reported
Additional Code 3:	Not reported
Additional Code 4:	Not reported
Additional Code 5:	Not reported

Year:	1997
Shipment Date:	19970626
Creation Date:	4/23/1998 0:00:00
Receipt Date:	19970630
Manifest ID:	95461896

ORANGE COUNTY HOUSEHOLD HAZ MAT CENTER (Continued) **S113019807**

Gen EPA ID:	CAH111000166
Trans EPA ID:	CAD000083121
Trans Name:	Not reported
Trans 2 EPA ID:	Not reported
Trans 2 Name:	Not reported
TSDF EPA ID:	AZD049318009
Trans Name:	Not reported
TSDF Alt EPA ID:	Not reported
TSDF Alt Name:	Not reported
Waste Code:	612
RCRA Code:	Not reported
Meth Code:	H01
Quantity Tons:	0.3336
Waste Quantity:	80
Quantity Unit:	G
Additional Code 1:	Not reported
Additional Code 2:	Not reported
Additional Code 3:	Not reported
Additional Code 4:	Not reported
Additional Code 5:	Not reported
Year:	1997
Shipment Date:	19970626
Creation Date:	4/23/1998 0:00:00
Receipt Date:	19970630
Manifest ID:	95461896
Gen EPA ID:	CAH111000166
Trans EPA ID:	CAD000083121
Trans Name:	Not reported
Trans 2 EPA ID:	Not reported
Trans 2 Name:	Not reported
TSDF EPA ID:	AZD049318009
Trans Name:	Not reported
TSDF Alt EPA ID:	Not reported
TSDF Alt Name:	Not reported
Waste Code:	612
RCRA Code:	Not reported
Meth Code:	H01
Quantity Tons:	0.2175
Waste Quantity:	435
Quantity Unit:	P
Additional Code 1:	Not reported
Additional Code 2:	Not reported
Additional Code 3:	Not reported
Additional Code 4:	Not reported
Additional Code 5:	Not reported
Year:	1997
Shipment Date:	19970123
Creation Date:	9/12/1997 0:00:00
Receipt Date:	19970129
Manifest ID:	95461913
Gen EPA ID:	CAH111000166
Trans EPA ID:	CAD000083121
Trans Name:	Not reported
Trans 2 EPA ID:	Not reported
Trans 2 Name:	Not reported

ORANGE COUNTY HOUSEHOLD HAZ MAT CENTER (Continued) **S113019807**

TSDF EPA ID:	AZD049318009
Trans Name:	Not reported
TSDF Alt EPA ID:	Not reported
TSDF Alt Name:	Not reported
Waste Code:	612
RCRA Code:	Not reported
Meth Code:	H01
Quantity Tons:	1.3344
Waste Quantity:	320
Quantity Unit:	G
Additional Code 1:	Not reported
Additional Code 2:	Not reported
Additional Code 3:	Not reported
Additional Code 4:	Not reported
Additional Code 5:	Not reported

Year:	1997
Shipment Date:	19970123
Creation Date:	9/12/1997 0:00:00
Receipt Date:	19970129
Manifest ID:	95461913
Gen EPA ID:	CAH111000166
Trans EPA ID:	CAD000083121
Trans Name:	Not reported
Trans 2 EPA ID:	Not reported
Trans 2 Name:	Not reported
TSDF EPA ID:	AZD049318009
Trans Name:	Not reported
TSDF Alt EPA ID:	Not reported
TSDF Alt Name:	Not reported
Waste Code:	612
RCRA Code:	Not reported
Meth Code:	H01
Quantity Tons:	0.1668
Waste Quantity:	40
Quantity Unit:	G
Additional Code 1:	Not reported
Additional Code 2:	Not reported
Additional Code 3:	Not reported
Additional Code 4:	Not reported
Additional Code 5:	Not reported

Year:	1997
Shipment Date:	19970123
Creation Date:	9/12/1997 0:00:00
Receipt Date:	19970129
Manifest ID:	95461913
Gen EPA ID:	CAH111000166
Trans EPA ID:	CAD000083121
Trans Name:	Not reported
Trans 2 EPA ID:	Not reported
Trans 2 Name:	Not reported
TSDF EPA ID:	AZD049318009
Trans Name:	Not reported
TSDF Alt EPA ID:	Not reported
TSDF Alt Name:	Not reported
Waste Code:	612

ORANGE COUNTY HOUSEHOLD HAZ MAT CENTER (Continued) **S113019807**

RCRA Code:	Not reported
Meth Code:	H01
Quantity Tons:	0.1668
Waste Quantity:	40
Quantity Unit:	G
Additional Code 1:	Not reported
Additional Code 2:	Not reported
Additional Code 3:	Not reported
Additional Code 4:	Not reported
Additional Code 5:	Not reported

Year:	1997
Shipment Date:	19970123
Creation Date:	9/12/1997 0:00:00
Receipt Date:	19970129
Manifest ID:	95461913
Gen EPA ID:	CAH111000166
Trans EPA ID:	CAD000083121
Trans Name:	Not reported
Trans 2 EPA ID:	Not reported
Trans 2 Name:	Not reported
TSDF EPA ID:	AZD049318009
Trans Name:	Not reported
TSDF Alt EPA ID:	Not reported
TSDF Alt Name:	Not reported
Waste Code:	612
RCRA Code:	Not reported
Meth Code:	H01
Quantity Tons:	0.5
Waste Quantity:	1000
Quantity Unit:	P
Additional Code 1:	Not reported
Additional Code 2:	Not reported
Additional Code 3:	Not reported
Additional Code 4:	Not reported
Additional Code 5:	Not reported

Year:	1997
Shipment Date:	19970206
Creation Date:	9/12/1997 0:00:00
Receipt Date:	19970210
Manifest ID:	95461914
Gen EPA ID:	CAH111000166
Trans EPA ID:	CAD000083121
Trans Name:	Not reported
Trans 2 EPA ID:	Not reported
Trans 2 Name:	Not reported
TSDF EPA ID:	AZD049318009
Trans Name:	Not reported
TSDF Alt EPA ID:	Not reported
TSDF Alt Name:	Not reported
Waste Code:	612
RCRA Code:	Not reported
Meth Code:	H01
Quantity Tons:	0.5004
Waste Quantity:	120
Quantity Unit:	G

ORANGE COUNTY HOUSEHOLD HAZ MAT CENTER (Continued) **S113019807**

Additional Code 1:	Not reported
Additional Code 2:	Not reported
Additional Code 3:	Not reported
Additional Code 4:	Not reported
Additional Code 5:	Not reported

Year:	1997
Shipment Date:	19970206
Creation Date:	9/12/1997 0:00:00
Receipt Date:	19970210
Manifest ID:	95461914
Gen EPA ID:	CAH111000166
Trans EPA ID:	CAD000083121
Trans Name:	Not reported
Trans 2 EPA ID:	Not reported
Trans 2 Name:	Not reported
TSDF EPA ID:	AZD049318009
Trans Name:	Not reported
TSDF Alt EPA ID:	Not reported
TSDF Alt Name:	Not reported
Waste Code:	612
RCRA Code:	Not reported
Meth Code:	H01
Quantity Tons:	0.1668
Waste Quantity:	40
Quantity Unit:	G
Additional Code 1:	Not reported
Additional Code 2:	Not reported
Additional Code 3:	Not reported
Additional Code 4:	Not reported
Additional Code 5:	Not reported

Year:	1997
Shipment Date:	19970206
Creation Date:	9/12/1997 0:00:00
Receipt Date:	19970210
Manifest ID:	95461914
Gen EPA ID:	CAH111000166
Trans EPA ID:	CAD000083121
Trans Name:	Not reported
Trans 2 EPA ID:	Not reported
Trans 2 Name:	Not reported
TSDF EPA ID:	AZD049318009
Trans Name:	Not reported
TSDF Alt EPA ID:	Not reported
TSDF Alt Name:	Not reported
Waste Code:	612
RCRA Code:	Not reported
Meth Code:	H01
Quantity Tons:	0.0834
Waste Quantity:	20
Quantity Unit:	G
Additional Code 1:	Not reported
Additional Code 2:	Not reported
Additional Code 3:	Not reported
Additional Code 4:	Not reported
Additional Code 5:	Not reported

ORANGE COUNTY HOUSEHOLD HAZ MAT CENTER (Continued) **S113019807**

Year:	1997
Shipment Date:	19970206
Creation Date:	9/12/1997 0:00:00
Receipt Date:	19970210
Manifest ID:	95461914
Gen EPA ID:	CAH111000166
Trans EPA ID:	CAD000083121
Trans Name:	Not reported
Trans 2 EPA ID:	Not reported
Trans 2 Name:	Not reported
TSDF EPA ID:	AZD049318009
Trans Name:	Not reported
TSDF Alt EPA ID:	Not reported
TSDF Alt Name:	Not reported
Waste Code:	612
RCRA Code:	Not reported
Meth Code:	H01
Quantity Tons:	0.2
Waste Quantity:	400
Quantity Unit:	P
Additional Code 1:	Not reported
Additional Code 2:	Not reported
Additional Code 3:	Not reported
Additional Code 4:	Not reported
Additional Code 5:	Not reported

Year:	1997
Shipment Date:	19970220
Creation Date:	9/12/1997 0:00:00
Receipt Date:	19970225
Manifest ID:	95461915
Gen EPA ID:	CAH111000166
Trans EPA ID:	CAD000083121
Trans Name:	Not reported
Trans 2 EPA ID:	Not reported
Trans 2 Name:	Not reported
TSDF EPA ID:	AZD049318009
Trans Name:	Not reported
TSDF Alt EPA ID:	Not reported
TSDF Alt Name:	Not reported
Waste Code:	612
RCRA Code:	Not reported
Meth Code:	H01
Quantity Tons:	0.7506
Waste Quantity:	180
Quantity Unit:	G
Additional Code 1:	Not reported
Additional Code 2:	Not reported
Additional Code 3:	Not reported
Additional Code 4:	Not reported
Additional Code 5:	Not reported

Year:	1997
Shipment Date:	19970220
Creation Date:	9/12/1997 0:00:00
Receipt Date:	19970225
Manifest ID:	95461915

ORANGE COUNTY HOUSEHOLD HAZ MAT CENTER (Continued) **S113019807**

Gen EPA ID:	CAH111000166
Trans EPA ID:	CAD000083121
Trans Name:	Not reported
Trans 2 EPA ID:	Not reported
Trans 2 Name:	Not reported
TSDF EPA ID:	AZD049318009
Trans Name:	Not reported
TSDF Alt EPA ID:	Not reported
TSDF Alt Name:	Not reported
Waste Code:	612
RCRA Code:	Not reported
Meth Code:	H01
Quantity Tons:	0.1668
Waste Quantity:	40
Quantity Unit:	G
Additional Code 1:	Not reported
Additional Code 2:	Not reported
Additional Code 3:	Not reported
Additional Code 4:	Not reported
Additional Code 5:	Not reported

Year:	1997
Shipment Date:	19970220
Creation Date:	9/12/1997 0:00:00
Receipt Date:	19970225
Manifest ID:	95461915
Gen EPA ID:	CAH111000166
Trans EPA ID:	CAD000083121
Trans Name:	Not reported
Trans 2 EPA ID:	Not reported
Trans 2 Name:	Not reported
TSDF EPA ID:	AZD049318009
Trans Name:	Not reported
TSDF Alt EPA ID:	Not reported
TSDF Alt Name:	Not reported
Waste Code:	612
RCRA Code:	Not reported
Meth Code:	H01
Quantity Tons:	0.0834
Waste Quantity:	20
Quantity Unit:	G
Additional Code 1:	Not reported
Additional Code 2:	Not reported
Additional Code 3:	Not reported
Additional Code 4:	Not reported
Additional Code 5:	Not reported

Year:	1997
Shipment Date:	19970220
Creation Date:	9/12/1997 0:00:00
Receipt Date:	19970225
Manifest ID:	95461915
Gen EPA ID:	CAH111000166
Trans EPA ID:	CAD000083121
Trans Name:	Not reported
Trans 2 EPA ID:	Not reported
Trans 2 Name:	Not reported

ORANGE COUNTY HOUSEHOLD HAZ MAT CENTER (Continued) **S113019807**

TSDF EPA ID:	AZD049318009
Trans Name:	Not reported
TSDF Alt EPA ID:	Not reported
TSDF Alt Name:	Not reported
Waste Code:	612
RCRA Code:	Not reported
Meth Code:	H01
Quantity Tons:	0.3
Waste Quantity:	600
Quantity Unit:	P
Additional Code 1:	Not reported
Additional Code 2:	Not reported
Additional Code 3:	Not reported
Additional Code 4:	Not reported
Additional Code 5:	Not reported

Year:	1997
Shipment Date:	19970501
Creation Date:	9/12/1997 0:00:00
Receipt Date:	19970505
Manifest ID:	95461916
Gen EPA ID:	CAH111000166
Trans EPA ID:	CAD000083121
Trans Name:	Not reported
Trans 2 EPA ID:	Not reported
Trans 2 Name:	Not reported
TSDF EPA ID:	AZD049318009
Trans Name:	Not reported
TSDF Alt EPA ID:	Not reported
TSDF Alt Name:	Not reported
Waste Code:	612
RCRA Code:	Not reported
Meth Code:	H01
Quantity Tons:	0.5838
Waste Quantity:	140
Quantity Unit:	G
Additional Code 1:	Not reported
Additional Code 2:	Not reported
Additional Code 3:	Not reported
Additional Code 4:	Not reported
Additional Code 5:	Not reported

Year:	1997
Shipment Date:	19970501
Creation Date:	9/12/1997 0:00:00
Receipt Date:	19970505
Manifest ID:	95461916
Gen EPA ID:	CAH111000166
Trans EPA ID:	CAD000083121
Trans Name:	Not reported
Trans 2 EPA ID:	Not reported
Trans 2 Name:	Not reported
TSDF EPA ID:	AZD049318009
Trans Name:	Not reported
TSDF Alt EPA ID:	Not reported
TSDF Alt Name:	Not reported
Waste Code:	612

ORANGE COUNTY HOUSEHOLD HAZ MAT CENTER (Continued) **S113019807**

RCRA Code:	Not reported
Meth Code:	H01
Quantity Tons:	0.1668
Waste Quantity:	40
Quantity Unit:	G
Additional Code 1:	Not reported
Additional Code 2:	Not reported
Additional Code 3:	Not reported
Additional Code 4:	Not reported
Additional Code 5:	Not reported

Year:	1997
Shipment Date:	19970501
Creation Date:	9/12/1997 0:00:00
Receipt Date:	19970505
Manifest ID:	95461916
Gen EPA ID:	CAH111000166
Trans EPA ID:	CAD000083121
Trans Name:	Not reported
Trans 2 EPA ID:	Not reported
Trans 2 Name:	Not reported
TSDF EPA ID:	AZD049318009
Trans Name:	Not reported
TSDF Alt EPA ID:	Not reported
TSDF Alt Name:	Not reported
Waste Code:	612
RCRA Code:	Not reported
Meth Code:	H01
Quantity Tons:	0.0834
Waste Quantity:	20
Quantity Unit:	G
Additional Code 1:	Not reported
Additional Code 2:	Not reported
Additional Code 3:	Not reported
Additional Code 4:	Not reported
Additional Code 5:	Not reported

Year:	1997
Shipment Date:	19970501
Creation Date:	9/12/1997 0:00:00
Receipt Date:	19970505
Manifest ID:	95461916
Gen EPA ID:	CAH111000166
Trans EPA ID:	CAD000083121
Trans Name:	Not reported
Trans 2 EPA ID:	Not reported
Trans 2 Name:	Not reported
TSDF EPA ID:	AZD049318009
Trans Name:	Not reported
TSDF Alt EPA ID:	Not reported
TSDF Alt Name:	Not reported
Waste Code:	612
RCRA Code:	Not reported
Meth Code:	H01
Quantity Tons:	0.15
Waste Quantity:	300
Quantity Unit:	P

ORANGE COUNTY HOUSEHOLD HAZ MAT CENTER (Continued) **S113019807**

Additional Code 1:	Not reported
Additional Code 2:	Not reported
Additional Code 3:	Not reported
Additional Code 4:	Not reported
Additional Code 5:	Not reported

Year:	1997
Shipment Date:	19970515
Creation Date:	7/23/1998 0:00:00
Receipt Date:	19970519
Manifest ID:	95461917
Gen EPA ID:	CAH111000166
Trans EPA ID:	CAD000083121
Trans Name:	Not reported
Trans 2 EPA ID:	Not reported
Trans 2 Name:	Not reported
TSDF EPA ID:	AZD049318009
Trans Name:	Not reported
TSDF Alt EPA ID:	Not reported
TSDF Alt Name:	Not reported
Waste Code:	612
RCRA Code:	Not reported
Meth Code:	H01
Quantity Tons:	0.5838
Waste Quantity:	140
Quantity Unit:	G
Additional Code 1:	Not reported
Additional Code 2:	Not reported
Additional Code 3:	Not reported
Additional Code 4:	Not reported
Additional Code 5:	Not reported

Year:	1997
Shipment Date:	19970515
Creation Date:	7/23/1998 0:00:00
Receipt Date:	19970519
Manifest ID:	95461917
Gen EPA ID:	CAH111000166
Trans EPA ID:	CAD000083121
Trans Name:	Not reported
Trans 2 EPA ID:	Not reported
Trans 2 Name:	Not reported
TSDF EPA ID:	AZD049318009
Trans Name:	Not reported
TSDF Alt EPA ID:	Not reported
TSDF Alt Name:	Not reported
Waste Code:	612
RCRA Code:	Not reported
Meth Code:	H01
Quantity Tons:	0.2502
Waste Quantity:	60
Quantity Unit:	G
Additional Code 1:	Not reported
Additional Code 2:	Not reported
Additional Code 3:	Not reported
Additional Code 4:	Not reported
Additional Code 5:	Not reported

ORANGE COUNTY HOUSEHOLD HAZ MAT CENTER (Continued) **S113019807**

Year:	1997
Shipment Date:	19970515
Creation Date:	7/23/1998 0:00:00
Receipt Date:	19970519
Manifest ID:	95461917
Gen EPA ID:	CAH111000166
Trans EPA ID:	CAD000083121
Trans Name:	Not reported
Trans 2 EPA ID:	Not reported
Trans 2 Name:	Not reported
TSDF EPA ID:	AZD049318009
Trans Name:	Not reported
TSDF Alt EPA ID:	Not reported
TSDF Alt Name:	Not reported
Waste Code:	612
RCRA Code:	Not reported
Meth Code:	H01
Quantity Tons:	0.1668
Waste Quantity:	40
Quantity Unit:	G
Additional Code 1:	Not reported
Additional Code 2:	Not reported
Additional Code 3:	Not reported
Additional Code 4:	Not reported
Additional Code 5:	Not reported

Year:	1997
Shipment Date:	19970515
Creation Date:	7/23/1998 0:00:00
Receipt Date:	19970519
Manifest ID:	95461917
Gen EPA ID:	CAH111000166
Trans EPA ID:	CAD000083121
Trans Name:	Not reported
Trans 2 EPA ID:	Not reported
Trans 2 Name:	Not reported
TSDF EPA ID:	AZD049318009
Trans Name:	Not reported
TSDF Alt EPA ID:	Not reported
TSDF Alt Name:	Not reported
Waste Code:	612
RCRA Code:	Not reported
Meth Code:	H01
Quantity Tons:	0.3165
Waste Quantity:	633
Quantity Unit:	P
Additional Code 1:	Not reported
Additional Code 2:	Not reported
Additional Code 3:	Not reported
Additional Code 4:	Not reported
Additional Code 5:	Not reported

Year:	1997
Shipment Date:	19970205
Creation Date:	5/30/1997 0:00:00
Receipt Date:	19970211
Manifest ID:	95461923

ORANGE COUNTY HOUSEHOLD HAZ MAT CENTER (Continued) **S113019807**

Gen EPA ID:	CAH111000166
Trans EPA ID:	CAD000083121
Trans Name:	Not reported
Trans 2 EPA ID:	Not reported
Trans 2 Name:	Not reported
TSDF EPA ID:	AZD049318009
Trans Name:	Not reported
TSDF Alt EPA ID:	Not reported
TSDF Alt Name:	Not reported
Waste Code:	612
RCRA Code:	Not reported
Meth Code:	H01
Quantity Tons:	17.6988
Waste Quantity:	21
Quantity Unit:	Y
Additional Code 1:	Not reported
Additional Code 2:	Not reported
Additional Code 3:	Not reported
Additional Code 4:	Not reported
Additional Code 5:	Not reported
Year:	1997
Shipment Date:	19970731
Creation Date:	12/4/1997 0:00:00
Receipt Date:	19970808
Manifest ID:	95461924
Gen EPA ID:	CAH111000166
Trans EPA ID:	CAT000624247
Trans Name:	Not reported
Trans 2 EPA ID:	Not reported
Trans 2 Name:	Not reported
TSDF EPA ID:	AZD049318009
Trans Name:	Not reported
TSDF Alt EPA ID:	Not reported
TSDF Alt Name:	Not reported
Waste Code:	612
RCRA Code:	Not reported
Meth Code:	Not reported
Quantity Tons:	17.6988
Waste Quantity:	21
Quantity Unit:	Y
Additional Code 1:	Not reported
Additional Code 2:	Not reported
Additional Code 3:	Not reported
Additional Code 4:	Not reported
Additional Code 5:	Not reported
Year:	1997
Shipment Date:	19970819
Creation Date:	7/23/1998 0:00:00
Receipt Date:	19970826
Manifest ID:	95461925
Gen EPA ID:	CAH111000166
Trans EPA ID:	CAT000624247
Trans Name:	Not reported
Trans 2 EPA ID:	Not reported
Trans 2 Name:	Not reported

ORANGE COUNTY HOUSEHOLD HAZ MAT CENTER (Continued) **S113019807**

TSDF EPA ID:	AZD049318009
Trans Name:	Not reported
TSDF Alt EPA ID:	Not reported
TSDF Alt Name:	Not reported
Waste Code:	612
RCRA Code:	Not reported
Meth Code:	Not reported
Quantity Tons:	17.6988
Waste Quantity:	21
Quantity Unit:	Y
Additional Code 1:	Not reported
Additional Code 2:	Not reported
Additional Code 3:	Not reported
Additional Code 4:	Not reported
Additional Code 5:	Not reported

Year:	1997
Shipment Date:	19970422
Creation Date:	6/26/1997 0:00:00
Receipt Date:	19970429
Manifest ID:	95461926
Gen EPA ID:	CAH111000166
Trans EPA ID:	CAD000083121
Trans Name:	Not reported
Trans 2 EPA ID:	Not reported
Trans 2 Name:	Not reported
TSDF EPA ID:	AZD049318009
Trans Name:	Not reported
TSDF Alt EPA ID:	Not reported
TSDF Alt Name:	Not reported
Waste Code:	612
RCRA Code:	Not reported
Meth Code:	H01
Quantity Tons:	15.1704
Waste Quantity:	18
Quantity Unit:	Y
Additional Code 1:	Not reported
Additional Code 2:	Not reported
Additional Code 3:	Not reported
Additional Code 4:	Not reported
Additional Code 5:	Not reported

Year:	1997
Shipment Date:	19970514
Creation Date:	7/17/1997 0:00:00
Receipt Date:	19970515
Manifest ID:	95461928
Gen EPA ID:	CAH111000166
Trans EPA ID:	CAD000083121
Trans Name:	Not reported
Trans 2 EPA ID:	Not reported
Trans 2 Name:	Not reported
TSDF EPA ID:	AZD049318009
Trans Name:	Not reported
TSDF Alt EPA ID:	Not reported
TSDF Alt Name:	Not reported
Waste Code:	612

ORANGE COUNTY HOUSEHOLD HAZ MAT CENTER (Continued) **S113019807**

RCRA Code:	Not reported
Meth Code:	H01
Quantity Tons:	17.6988
Waste Quantity:	21
Quantity Unit:	Y
Additional Code 1:	Not reported
Additional Code 2:	Not reported
Additional Code 3:	Not reported
Additional Code 4:	Not reported
Additional Code 5:	Not reported
Year:	1997
Shipment Date:	19970314
Creation Date:	6/26/1997 0:00:00
Receipt Date:	19970319
Manifest ID:	95461929
Gen EPA ID:	CAH111000166
Trans EPA ID:	CAD000083121
Trans Name:	Not reported
Trans 2 EPA ID:	Not reported
Trans 2 Name:	Not reported
TSDF EPA ID:	AZD049318009
Trans Name:	Not reported
TSDF Alt EPA ID:	Not reported
TSDF Alt Name:	Not reported
Waste Code:	612
RCRA Code:	Not reported
Meth Code:	H01
Quantity Tons:	14.3276
Waste Quantity:	17
Quantity Unit:	Y
Additional Code 1:	Not reported
Additional Code 2:	Not reported
Additional Code 3:	Not reported
Additional Code 4:	Not reported
Additional Code 5:	Not reported
Year:	1997
Shipment Date:	19970612
Creation Date:	7/23/1998 0:00:00
Receipt Date:	19970616
Manifest ID:	95466945
Gen EPA ID:	CAH111000166
Trans EPA ID:	CAD000083121
Trans Name:	Not reported
Trans 2 EPA ID:	Not reported
Trans 2 Name:	Not reported
TSDF EPA ID:	AZD049318009
Trans Name:	Not reported
TSDF Alt EPA ID:	Not reported
TSDF Alt Name:	Not reported
Waste Code:	612
RCRA Code:	Not reported
Meth Code:	H01
Quantity Tons:	0.6672
Waste Quantity:	160
Quantity Unit:	G

ORANGE COUNTY HOUSEHOLD HAZ MAT CENTER (Continued) **S113019807**

Additional Code 1:	Not reported
Additional Code 2:	Not reported
Additional Code 3:	Not reported
Additional Code 4:	Not reported
Additional Code 5:	Not reported

Year:	1997
Shipment Date:	19970612
Creation Date:	7/23/1998 0:00:00
Receipt Date:	19970616
Manifest ID:	95466945
Gen EPA ID:	CAH111000166
Trans EPA ID:	CAD000083121
Trans Name:	Not reported
Trans 2 EPA ID:	Not reported
Trans 2 Name:	Not reported
TSDF EPA ID:	AZD049318009
Trans Name:	Not reported
TSDF Alt EPA ID:	Not reported
TSDF Alt Name:	Not reported
Waste Code:	612
RCRA Code:	Not reported
Meth Code:	H01
Quantity Tons:	0.2502
Waste Quantity:	60
Quantity Unit:	G
Additional Code 1:	Not reported
Additional Code 2:	Not reported
Additional Code 3:	Not reported
Additional Code 4:	Not reported
Additional Code 5:	Not reported

Year:	1997
Shipment Date:	19970612
Creation Date:	7/23/1998 0:00:00
Receipt Date:	19970616
Manifest ID:	95466945
Gen EPA ID:	CAH111000166
Trans EPA ID:	CAD000083121
Trans Name:	Not reported
Trans 2 EPA ID:	Not reported
Trans 2 Name:	Not reported
TSDF EPA ID:	AZD049318009
Trans Name:	Not reported
TSDF Alt EPA ID:	Not reported
TSDF Alt Name:	Not reported
Waste Code:	612
RCRA Code:	Not reported
Meth Code:	H01
Quantity Tons:	0.0834
Waste Quantity:	20
Quantity Unit:	G
Additional Code 1:	Not reported
Additional Code 2:	Not reported
Additional Code 3:	Not reported
Additional Code 4:	Not reported
Additional Code 5:	Not reported

ORANGE COUNTY HOUSEHOLD HAZ MAT CENTER (Continued) **S113019807**

Year:	1997
Shipment Date:	19970612
Creation Date:	7/23/1998 0:00:00
Receipt Date:	19970616
Manifest ID:	95466945
Gen EPA ID:	CAH111000166
Trans EPA ID:	CAD000083121
Trans Name:	Not reported
Trans 2 EPA ID:	Not reported
Trans 2 Name:	Not reported
TSDF EPA ID:	AZD049318009
Trans Name:	Not reported
TSDF Alt EPA ID:	Not reported
TSDF Alt Name:	Not reported
Waste Code:	612
RCRA Code:	Not reported
Meth Code:	H01
Quantity Tons:	0.1425
Waste Quantity:	285
Quantity Unit:	P
Additional Code 1:	Not reported
Additional Code 2:	Not reported
Additional Code 3:	Not reported
Additional Code 4:	Not reported
Additional Code 5:	Not reported

Year:	1997
Shipment Date:	19970724
Creation Date:	12/4/1997 0:00:00
Receipt Date:	19970805
Manifest ID:	95466979
Gen EPA ID:	CAH111000166
Trans EPA ID:	CAD000083121
Trans Name:	Not reported
Trans 2 EPA ID:	DER000000273
Trans 2 Name:	Not reported
TSDF EPA ID:	AZD049318009
Trans Name:	Not reported
TSDF Alt EPA ID:	Not reported
TSDF Alt Name:	Not reported
Waste Code:	612
RCRA Code:	Not reported
Meth Code:	H01
Quantity Tons:	0.3625
Waste Quantity:	725
Quantity Unit:	P
Additional Code 1:	Not reported
Additional Code 2:	Not reported
Additional Code 3:	Not reported
Additional Code 4:	Not reported
Additional Code 5:	Not reported

Year:	1997
Shipment Date:	19970724
Creation Date:	12/4/1997 0:00:00
Receipt Date:	19970805
Manifest ID:	95466979

ORANGE COUNTY HOUSEHOLD HAZ MAT CENTER (Continued) **S113019807**

Gen EPA ID:	CAH111000166
Trans EPA ID:	CAD000083121
Trans Name:	Not reported
Trans 2 EPA ID:	DER000000273
Trans 2 Name:	Not reported
TSDF EPA ID:	AZD049318009
Trans Name:	Not reported
TSDF Alt EPA ID:	Not reported
TSDF Alt Name:	Not reported
Waste Code:	612
RCRA Code:	Not reported
Meth Code:	H01
Quantity Tons:	0.03
Waste Quantity:	60
Quantity Unit:	P
Additional Code 1:	Not reported
Additional Code 2:	Not reported
Additional Code 3:	Not reported
Additional Code 4:	Not reported
Additional Code 5:	Not reported

Year:	1997
Shipment Date:	19970213
Creation Date:	5/30/1997 0:00:00
Receipt Date:	19970213
Manifest ID:	96173410
Gen EPA ID:	CAH111000166
Trans EPA ID:	CAL000027724
Trans Name:	Not reported
Trans 2 EPA ID:	Not reported
Trans 2 Name:	Not reported
TSDF EPA ID:	CAD981696420
Trans Name:	Not reported
TSDF Alt EPA ID:	Not reported
TSDF Alt Name:	Not reported
Waste Code:	134
RCRA Code:	Not reported
Meth Code:	H01
Quantity Tons:	0.231
Waste Quantity:	55
Quantity Unit:	G
Additional Code 1:	Not reported
Additional Code 2:	Not reported
Additional Code 3:	Not reported
Additional Code 4:	Not reported
Additional Code 5:	Not reported

Year:	1997
Shipment Date:	19970904
Creation Date:	12/16/1999 0:00:00
Receipt Date:	19970905
Manifest ID:	96622423
Gen EPA ID:	CAH111000166
Trans EPA ID:	CAT000624247
Trans Name:	Not reported
Trans 2 EPA ID:	Not reported
Trans 2 Name:	Not reported

ORANGE COUNTY HOUSEHOLD HAZ MAT CENTER (Continued) **S113019807**

TSDF EPA ID:	AZD049318009
Trans Name:	Not reported
TSDF Alt EPA ID:	Not reported
TSDF Alt Name:	Not reported
Waste Code:	612
RCRA Code:	Not reported
Meth Code:	H01
Quantity Tons:	14.3276
Waste Quantity:	17
Quantity Unit:	Y
Additional Code 1:	Not reported
Additional Code 2:	Not reported
Additional Code 3:	Not reported
Additional Code 4:	Not reported
Additional Code 5:	Not reported
Year:	1997
Shipment Date:	19970925
Creation Date:	7/23/1998 0:00:00
Receipt Date:	19971003
Manifest ID:	96622479
Gen EPA ID:	CAH111000166
Trans EPA ID:	CAT000624247
Trans Name:	Not reported
Trans 2 EPA ID:	Not reported
Trans 2 Name:	Not reported
TSDF EPA ID:	CAD050806850
Trans Name:	Not reported
TSDF Alt EPA ID:	CAD050806850
TSDF Alt Name:	Not reported
Waste Code:	612
RCRA Code:	Not reported
Meth Code:	H01
Quantity Tons:	14.3276
Waste Quantity:	17
Quantity Unit:	Y
Additional Code 1:	Not reported
Additional Code 2:	Not reported
Additional Code 3:	Not reported
Additional Code 4:	Not reported
Additional Code 5:	Not reported
Year:	1997
Shipment Date:	19971217
Creation Date:	4/23/1998 0:00:00
Receipt Date:	19971219
Manifest ID:	96622523
Gen EPA ID:	CAH111000166
Trans EPA ID:	CAD000083121
Trans Name:	Not reported
Trans 2 EPA ID:	Not reported
Trans 2 Name:	Not reported
TSDF EPA ID:	CAD050806850
Trans Name:	Not reported
TSDF Alt EPA ID:	Not reported
TSDF Alt Name:	Not reported
Waste Code:	612

ORANGE COUNTY HOUSEHOLD HAZ MAT CENTER (Continued) **S113019807**

RCRA Code:	Not reported
Meth Code:	H01
Quantity Tons:	0.7506
Waste Quantity:	180
Quantity Unit:	G
Additional Code 1:	Not reported
Additional Code 2:	Not reported
Additional Code 3:	Not reported
Additional Code 4:	Not reported
Additional Code 5:	Not reported

Year:	1997
Shipment Date:	19971217
Creation Date:	4/23/1998 0:00:00
Receipt Date:	19971219
Manifest ID:	96622523
Gen EPA ID:	CAH111000166
Trans EPA ID:	CAD000083121
Trans Name:	Not reported
Trans 2 EPA ID:	Not reported
Trans 2 Name:	Not reported
TSDF EPA ID:	CAD050806850
Trans Name:	Not reported
TSDF Alt EPA ID:	Not reported
TSDF Alt Name:	Not reported
Waste Code:	612
RCRA Code:	Not reported
Meth Code:	H01
Quantity Tons:	0.1668
Waste Quantity:	40
Quantity Unit:	G
Additional Code 1:	Not reported
Additional Code 2:	Not reported
Additional Code 3:	Not reported
Additional Code 4:	Not reported
Additional Code 5:	Not reported

Year:	1997
Shipment Date:	19971217
Creation Date:	4/23/1998 0:00:00
Receipt Date:	19971219
Manifest ID:	96622523
Gen EPA ID:	CAH111000166
Trans EPA ID:	CAD000083121
Trans Name:	Not reported
Trans 2 EPA ID:	Not reported
Trans 2 Name:	Not reported
TSDF EPA ID:	CAD050806850
Trans Name:	Not reported
TSDF Alt EPA ID:	Not reported
TSDF Alt Name:	Not reported
Waste Code:	612
RCRA Code:	Not reported
Meth Code:	H01
Quantity Tons:	0.0834
Waste Quantity:	20
Quantity Unit:	G

ORANGE COUNTY HOUSEHOLD HAZ MAT CENTER (Continued) **S113019807**

Additional Code 1:	Not reported
Additional Code 2:	Not reported
Additional Code 3:	Not reported
Additional Code 4:	Not reported
Additional Code 5:	Not reported

Year:	1997
Shipment Date:	19971217
Creation Date:	4/23/1998 0:00:00
Receipt Date:	19971219
Manifest ID:	96622523
Gen EPA ID:	CAH111000166
Trans EPA ID:	CAD000083121
Trans Name:	Not reported
Trans 2 EPA ID:	Not reported
Trans 2 Name:	Not reported
TSDF EPA ID:	CAD050806850
Trans Name:	Not reported
TSDF Alt EPA ID:	Not reported
TSDF Alt Name:	Not reported
Waste Code:	612
RCRA Code:	Not reported
Meth Code:	H01
Quantity Tons:	0.18
Waste Quantity:	360
Quantity Unit:	P
Additional Code 1:	Not reported
Additional Code 2:	Not reported
Additional Code 3:	Not reported
Additional Code 4:	Not reported
Additional Code 5:	Not reported

Year:	1997
Shipment Date:	19971106
Creation Date:	4/23/1998 0:00:00
Receipt Date:	19971110
Manifest ID:	96622524
Gen EPA ID:	CAH111000166
Trans EPA ID:	CAD000083121
Trans Name:	Not reported
Trans 2 EPA ID:	Not reported
Trans 2 Name:	Not reported
TSDF EPA ID:	CAD050806850
Trans Name:	Not reported
TSDF Alt EPA ID:	Not reported
TSDF Alt Name:	Not reported
Waste Code:	612
RCRA Code:	Not reported
Meth Code:	H01
Quantity Tons:	0.7506
Waste Quantity:	180
Quantity Unit:	G
Additional Code 1:	Not reported
Additional Code 2:	Not reported
Additional Code 3:	Not reported
Additional Code 4:	Not reported
Additional Code 5:	Not reported

ORANGE COUNTY HOUSEHOLD HAZ MAT CENTER (Continued) **S113019807**

Year:	1997
Shipment Date:	19971106
Creation Date:	4/23/1998 0:00:00
Receipt Date:	19971110
Manifest ID:	96622524
Gen EPA ID:	CAH111000166
Trans EPA ID:	CAD000083121
Trans Name:	Not reported
Trans 2 EPA ID:	Not reported
Trans 2 Name:	Not reported
TSDF EPA ID:	CAD050806850
Trans Name:	Not reported
TSDF Alt EPA ID:	Not reported
TSDF Alt Name:	Not reported
Waste Code:	612
RCRA Code:	Not reported
Meth Code:	H01
Quantity Tons:	0.1668
Waste Quantity:	40
Quantity Unit:	G
Additional Code 1:	Not reported
Additional Code 2:	Not reported
Additional Code 3:	Not reported
Additional Code 4:	Not reported
Additional Code 5:	Not reported

Year:	1997
Shipment Date:	19971106
Creation Date:	4/23/1998 0:00:00
Receipt Date:	19971110
Manifest ID:	96622524
Gen EPA ID:	CAH111000166
Trans EPA ID:	CAD000083121
Trans Name:	Not reported
Trans 2 EPA ID:	Not reported
Trans 2 Name:	Not reported
TSDF EPA ID:	CAD050806850
Trans Name:	Not reported
TSDF Alt EPA ID:	Not reported
TSDF Alt Name:	Not reported
Waste Code:	612
RCRA Code:	Not reported
Meth Code:	H01
Quantity Tons:	0.2502
Waste Quantity:	60
Quantity Unit:	G
Additional Code 1:	Not reported
Additional Code 2:	Not reported
Additional Code 3:	Not reported
Additional Code 4:	Not reported
Additional Code 5:	Not reported

Year:	1997
Shipment Date:	19971106
Creation Date:	4/23/1998 0:00:00
Receipt Date:	19971110
Manifest ID:	96622524

ORANGE COUNTY HOUSEHOLD HAZ MAT CENTER (Continued) **S113019807**

Gen EPA ID:	CAH111000166
Trans EPA ID:	CAD000083121
Trans Name:	Not reported
Trans 2 EPA ID:	Not reported
Trans 2 Name:	Not reported
TSDF EPA ID:	CAD050806850
Trans Name:	Not reported
TSDF Alt EPA ID:	Not reported
TSDF Alt Name:	Not reported
Waste Code:	612
RCRA Code:	Not reported
Meth Code:	H01
Quantity Tons:	0.18
Waste Quantity:	360
Quantity Unit:	P
Additional Code 1:	Not reported
Additional Code 2:	Not reported
Additional Code 3:	Not reported
Additional Code 4:	Not reported
Additional Code 5:	Not reported
Year:	1997
Shipment Date:	19971009
Creation Date:	4/23/1998 0:00:00
Receipt Date:	19971013
Manifest ID:	96622525
Gen EPA ID:	CAH111000166
Trans EPA ID:	CAD000083121
Trans Name:	Not reported
Trans 2 EPA ID:	Not reported
Trans 2 Name:	Not reported
TSDF EPA ID:	CAD050806850
Trans Name:	Not reported
TSDF Alt EPA ID:	Not reported
TSDF Alt Name:	Not reported
Waste Code:	612
RCRA Code:	Not reported
Meth Code:	H01
Quantity Tons:	0.834
Waste Quantity:	200
Quantity Unit:	G
Additional Code 1:	Not reported
Additional Code 2:	Not reported
Additional Code 3:	Not reported
Additional Code 4:	Not reported
Additional Code 5:	Not reported
Year:	1997
Shipment Date:	19971009
Creation Date:	4/23/1998 0:00:00
Receipt Date:	19971013
Manifest ID:	96622525
Gen EPA ID:	CAH111000166
Trans EPA ID:	CAD000083121
Trans Name:	Not reported
Trans 2 EPA ID:	Not reported
Trans 2 Name:	Not reported

ORANGE COUNTY HOUSEHOLD HAZ MAT CENTER (Continued) **S113019807**

TSDF EPA ID:	CAD050806850
Trans Name:	Not reported
TSDF Alt EPA ID:	Not reported
TSDF Alt Name:	Not reported
Waste Code:	612
RCRA Code:	Not reported
Meth Code:	H01
Quantity Tons:	0.1668
Waste Quantity:	40
Quantity Unit:	G
Additional Code 1:	Not reported
Additional Code 2:	Not reported
Additional Code 3:	Not reported
Additional Code 4:	Not reported
Additional Code 5:	Not reported

Year:	1997
Shipment Date:	19971009
Creation Date:	4/23/1998 0:00:00
Receipt Date:	19971013
Manifest ID:	96622525
Gen EPA ID:	CAH111000166
Trans EPA ID:	CAD000083121
Trans Name:	Not reported
Trans 2 EPA ID:	Not reported
Trans 2 Name:	Not reported
TSDF EPA ID:	CAD050806850
Trans Name:	Not reported
TSDF Alt EPA ID:	Not reported
TSDF Alt Name:	Not reported
Waste Code:	612
RCRA Code:	Not reported
Meth Code:	H01
Quantity Tons:	0.2502
Waste Quantity:	60
Quantity Unit:	G
Additional Code 1:	Not reported
Additional Code 2:	Not reported
Additional Code 3:	Not reported
Additional Code 4:	Not reported
Additional Code 5:	Not reported

Year:	1997
Shipment Date:	19971009
Creation Date:	4/23/1998 0:00:00
Receipt Date:	19971013
Manifest ID:	96622525
Gen EPA ID:	CAH111000166
Trans EPA ID:	CAD000083121
Trans Name:	Not reported
Trans 2 EPA ID:	Not reported
Trans 2 Name:	Not reported
TSDF EPA ID:	CAD050806850
Trans Name:	Not reported
TSDF Alt EPA ID:	Not reported
TSDF Alt Name:	Not reported
Waste Code:	612

ORANGE COUNTY HOUSEHOLD HAZ MAT CENTER (Continued) **S113019807**

RCRA Code:	Not reported
Meth Code:	H01
Quantity Tons:	0.275
Waste Quantity:	550
Quantity Unit:	P
Additional Code 1:	Not reported
Additional Code 2:	Not reported
Additional Code 3:	Not reported
Additional Code 4:	Not reported
Additional Code 5:	Not reported

Year:	1997
Shipment Date:	19971023
Creation Date:	4/23/1998 0:00:00
Receipt Date:	19971027
Manifest ID:	96622526
Gen EPA ID:	CAH111000166
Trans EPA ID:	CAD000083121
Trans Name:	Not reported
Trans 2 EPA ID:	Not reported
Trans 2 Name:	Not reported
TSDF EPA ID:	CAD050806850
Trans Name:	Not reported
TSDF Alt EPA ID:	Not reported
TSDF Alt Name:	Not reported
Waste Code:	612
RCRA Code:	Not reported
Meth Code:	H01
Quantity Tons:	0.6672
Waste Quantity:	160
Quantity Unit:	G
Additional Code 1:	Not reported
Additional Code 2:	Not reported
Additional Code 3:	Not reported
Additional Code 4:	Not reported
Additional Code 5:	Not reported

Year:	1997
Shipment Date:	19971023
Creation Date:	4/23/1998 0:00:00
Receipt Date:	19971027
Manifest ID:	96622526
Gen EPA ID:	CAH111000166
Trans EPA ID:	CAD000083121
Trans Name:	Not reported
Trans 2 EPA ID:	Not reported
Trans 2 Name:	Not reported
TSDF EPA ID:	CAD050806850
Trans Name:	Not reported
TSDF Alt EPA ID:	Not reported
TSDF Alt Name:	Not reported
Waste Code:	612
RCRA Code:	Not reported
Meth Code:	H01
Quantity Tons:	0.0834
Waste Quantity:	20
Quantity Unit:	G

ORANGE COUNTY HOUSEHOLD HAZ MAT CENTER (Continued) **S113019807**

Additional Code 1:	Not reported
Additional Code 2:	Not reported
Additional Code 3:	Not reported
Additional Code 4:	Not reported
Additional Code 5:	Not reported

Year:	1997
Shipment Date:	19971023
Creation Date:	4/23/1998 0:00:00
Receipt Date:	19971027
Manifest ID:	96622526
Gen EPA ID:	CAH111000166
Trans EPA ID:	CAD000083121
Trans Name:	Not reported
Trans 2 EPA ID:	Not reported
Trans 2 Name:	Not reported
TSDF EPA ID:	CAD050806850
Trans Name:	Not reported
TSDF Alt EPA ID:	Not reported
TSDF Alt Name:	Not reported
Waste Code:	612
RCRA Code:	Not reported
Meth Code:	H01
Quantity Tons:	0.1668
Waste Quantity:	40
Quantity Unit:	G
Additional Code 1:	Not reported
Additional Code 2:	Not reported
Additional Code 3:	Not reported
Additional Code 4:	Not reported
Additional Code 5:	Not reported

Year:	1997
Shipment Date:	19971023
Creation Date:	4/23/1998 0:00:00
Receipt Date:	19971027
Manifest ID:	96622526
Gen EPA ID:	CAH111000166
Trans EPA ID:	CAD000083121
Trans Name:	Not reported
Trans 2 EPA ID:	Not reported
Trans 2 Name:	Not reported
TSDF EPA ID:	CAD050806850
Trans Name:	Not reported
TSDF Alt EPA ID:	Not reported
TSDF Alt Name:	Not reported
Waste Code:	612
RCRA Code:	Not reported
Meth Code:	H01
Quantity Tons:	0.28
Waste Quantity:	560
Quantity Unit:	P
Additional Code 1:	Not reported
Additional Code 2:	Not reported
Additional Code 3:	Not reported
Additional Code 4:	Not reported
Additional Code 5:	Not reported

ORANGE COUNTY HOUSEHOLD HAZ MAT CENTER (Continued) **S113019807**

Year:	1997
Shipment Date:	19971105
Creation Date:	7/23/1998 0:00:00
Receipt Date:	19971105
Manifest ID:	96622538
Gen EPA ID:	CAH111000166
Trans EPA ID:	CAT000624247
Trans Name:	Not reported
Trans 2 EPA ID:	Not reported
Trans 2 Name:	Not reported
TSDF EPA ID:	CAD050806850
Trans Name:	Not reported
TSDF Alt EPA ID:	CAD050806850
TSDF Alt Name:	Not reported
Waste Code:	612
RCRA Code:	Not reported
Meth Code:	H01
Quantity Tons:	14.3276
Waste Quantity:	17
Quantity Unit:	Y
Additional Code 1:	Not reported
Additional Code 2:	Not reported
Additional Code 3:	Not reported
Additional Code 4:	Not reported
Additional Code 5:	Not reported

Year:	1997
Shipment Date:	19971017
Creation Date:	7/23/1998 0:00:00
Receipt Date:	19971017
Manifest ID:	96622543
Gen EPA ID:	CAH111000166
Trans EPA ID:	CAT000624247
Trans Name:	Not reported
Trans 2 EPA ID:	Not reported
Trans 2 Name:	Not reported
TSDF EPA ID:	CAD050806850
Trans Name:	Not reported
TSDF Alt EPA ID:	CAD050806850
TSDF Alt Name:	Not reported
Waste Code:	612
RCRA Code:	Not reported
Meth Code:	Not reported
Quantity Tons:	17.6988
Waste Quantity:	21
Quantity Unit:	Y
Additional Code 1:	Not reported
Additional Code 2:	Not reported
Additional Code 3:	Not reported
Additional Code 4:	Not reported
Additional Code 5:	Not reported

Year:	1997
Shipment Date:	19971126
Creation Date:	7/23/1998 0:00:00
Receipt Date:	19971201
Manifest ID:	96622556

ORANGE COUNTY HOUSEHOLD HAZ MAT CENTER (Continued) **S113019807**

Gen EPA ID:	CAH111000166
Trans EPA ID:	CAL000027724
Trans Name:	Not reported
Trans 2 EPA ID:	Not reported
Trans 2 Name:	Not reported
TSDF EPA ID:	CAD981696420
Trans Name:	Not reported
TSDF Alt EPA ID:	CAD981696420
TSDF Alt Name:	Not reported
Waste Code:	134
RCRA Code:	Not reported
Meth Code:	H01
Quantity Tons:	0.63
Waste Quantity:	150
Quantity Unit:	G
Additional Code 1:	Not reported
Additional Code 2:	Not reported
Additional Code 3:	Not reported
Additional Code 4:	Not reported
Additional Code 5:	Not reported
Year:	1997
Shipment Date:	19971226
Creation Date:	7/23/1998 0:00:00
Receipt Date:	19971229
Manifest ID:	96622557
Gen EPA ID:	CAH111000166
Trans EPA ID:	CAL000027724
Trans Name:	Not reported
Trans 2 EPA ID:	Not reported
Trans 2 Name:	Not reported
TSDF EPA ID:	CAD981696420
Trans Name:	Not reported
TSDF Alt EPA ID:	Not reported
TSDF Alt Name:	Not reported
Waste Code:	134
RCRA Code:	Not reported
Meth Code:	H01
Quantity Tons:	0.336
Waste Quantity:	80
Quantity Unit:	G
Additional Code 1:	Not reported
Additional Code 2:	Not reported
Additional Code 3:	Not reported
Additional Code 4:	Not reported
Additional Code 5:	Not reported
Year:	1997
Shipment Date:	19971021
Creation Date:	7/23/1998 0:00:00
Receipt Date:	19971027
Manifest ID:	96622561
Gen EPA ID:	CAH111000166
Trans EPA ID:	CAL000027724
Trans Name:	Not reported
Trans 2 EPA ID:	Not reported
Trans 2 Name:	Not reported

ORANGE COUNTY HOUSEHOLD HAZ MAT CENTER (Continued) **S113019807**

TSDF EPA ID:	CAD981696420
Trans Name:	Not reported
TSDF Alt EPA ID:	Not reported
TSDF Alt Name:	Not reported
Waste Code:	134
RCRA Code:	Not reported
Meth Code:	H01
Quantity Tons:	0.231
Waste Quantity:	55
Quantity Unit:	G
Additional Code 1:	Not reported
Additional Code 2:	Not reported
Additional Code 3:	Not reported
Additional Code 4:	Not reported
Additional Code 5:	Not reported

Year:	1997
Shipment Date:	19971125
Creation Date:	7/23/1998 0:00:00
Receipt Date:	19971201
Manifest ID:	96622596
Gen EPA ID:	CAH111000166
Trans EPA ID:	CAD000083121
Trans Name:	Not reported
Trans 2 EPA ID:	DER000000273
Trans 2 Name:	Not reported
TSDF EPA ID:	AZD049318009
Trans Name:	Not reported
TSDF Alt EPA ID:	AZD049318009
TSDF Alt Name:	Not reported
Waste Code:	612
RCRA Code:	Not reported
Meth Code:	H01
Quantity Tons:	0.3
Waste Quantity:	600
Quantity Unit:	P
Additional Code 1:	Not reported
Additional Code 2:	Not reported
Additional Code 3:	Not reported
Additional Code 4:	Not reported
Additional Code 5:	Not reported

Year:	1997
Shipment Date:	19971125
Creation Date:	7/23/1998 0:00:00
Receipt Date:	19971201
Manifest ID:	96622596
Gen EPA ID:	CAH111000166
Trans EPA ID:	CAD000083121
Trans Name:	Not reported
Trans 2 EPA ID:	DER000000273
Trans 2 Name:	Not reported
TSDF EPA ID:	AZD049318009
Trans Name:	Not reported
TSDF Alt EPA ID:	AZD049318009
TSDF Alt Name:	Not reported
Waste Code:	612

ORANGE COUNTY HOUSEHOLD HAZ MAT CENTER (Continued) **S113019807**

RCRA Code:	Not reported
Meth Code:	H01
Quantity Tons:	0.05
Waste Quantity:	100
Quantity Unit:	P
Additional Code 1:	Not reported
Additional Code 2:	Not reported
Additional Code 3:	Not reported
Additional Code 4:	Not reported
Additional Code 5:	Not reported

Year:	1997
Shipment Date:	19971217
Creation Date:	7/23/1998 0:00:00
Receipt Date:	19971223
Manifest ID:	96622597
Gen EPA ID:	CAH111000166
Trans EPA ID:	CAD000083121
Trans Name:	Not reported
Trans 2 EPA ID:	DER000000273
Trans 2 Name:	Not reported
TSDF EPA ID:	AZD049318009
Trans Name:	Not reported
TSDF Alt EPA ID:	Not reported
TSDF Alt Name:	Not reported
Waste Code:	612
RCRA Code:	Not reported
Meth Code:	H01
Quantity Tons:	0.3
Waste Quantity:	600
Quantity Unit:	P
Additional Code 1:	Not reported
Additional Code 2:	Not reported
Additional Code 3:	Not reported
Additional Code 4:	Not reported
Additional Code 5:	Not reported

Year:	1997
Shipment Date:	19971202
Creation Date:	7/23/1998 0:00:00
Receipt Date:	19971203
Manifest ID:	96622641
Gen EPA ID:	CAH111000166
Trans EPA ID:	CAT000624247
Trans Name:	Not reported
Trans 2 EPA ID:	Not reported
Trans 2 Name:	Not reported
TSDF EPA ID:	CAD050806850
Trans Name:	Not reported
TSDF Alt EPA ID:	CAD050806850
TSDF Alt Name:	Not reported
Waste Code:	612
RCRA Code:	Not reported
Meth Code:	H01
Quantity Tons:	17.6988
Waste Quantity:	21
Quantity Unit:	Y

ORANGE COUNTY HOUSEHOLD HAZ MAT CENTER (Continued) **S113019807**

Additional Code 1:	Not reported
Additional Code 2:	Not reported
Additional Code 3:	Not reported
Additional Code 4:	Not reported
Additional Code 5:	Not reported

Year:	1997
Shipment Date:	19970401
Creation Date:	6/26/1997 0:00:00
Receipt Date:	19970402
Manifest ID:	96339744
Gen EPA ID:	CAH111000166
Trans EPA ID:	CAL000027724
Trans Name:	Not reported
Trans 2 EPA ID:	Not reported
Trans 2 Name:	Not reported
TSDF EPA ID:	CAD981696420
Trans Name:	Not reported
TSDF Alt EPA ID:	Not reported
TSDF Alt Name:	Not reported
Waste Code:	134
RCRA Code:	Not reported
Meth Code:	H01
Quantity Tons:	0.525
Waste Quantity:	125
Quantity Unit:	G
Additional Code 1:	Not reported
Additional Code 2:	Not reported
Additional Code 3:	Not reported
Additional Code 4:	Not reported
Additional Code 5:	Not reported

Year:	1997
Shipment Date:	19970304
Creation Date:	6/26/1997 0:00:00
Receipt Date:	19970304
Manifest ID:	96339746
Gen EPA ID:	CAH111000166
Trans EPA ID:	CAL000027724
Trans Name:	Not reported
Trans 2 EPA ID:	Not reported
Trans 2 Name:	Not reported
TSDF EPA ID:	CAD981696420
Trans Name:	Not reported
TSDF Alt EPA ID:	CAD981696420
TSDF Alt Name:	Not reported
Waste Code:	134
RCRA Code:	Not reported
Meth Code:	H01
Quantity Tons:	0.588
Waste Quantity:	140
Quantity Unit:	G
Additional Code 1:	Not reported
Additional Code 2:	Not reported
Additional Code 3:	Not reported
Additional Code 4:	Not reported
Additional Code 5:	Not reported

ORANGE COUNTY HOUSEHOLD HAZ MAT CENTER (Continued) **S113019807**

Year:	1997
Shipment Date:	19970515
Creation Date:	7/17/1997 0:00:00
Receipt Date:	19970516
Manifest ID:	96339748
Gen EPA ID:	CAH111000166
Trans EPA ID:	CAL000027724
Trans Name:	Not reported
Trans 2 EPA ID:	Not reported
Trans 2 Name:	Not reported
TSDF EPA ID:	CAD981696420
Trans Name:	Not reported
TSDF Alt EPA ID:	Not reported
TSDF Alt Name:	Not reported
Waste Code:	134
RCRA Code:	Not reported
Meth Code:	H01
Quantity Tons:	0.357
Waste Quantity:	85
Quantity Unit:	G
Additional Code 1:	Not reported
Additional Code 2:	Not reported
Additional Code 3:	Not reported
Additional Code 4:	Not reported
Additional Code 5:	Not reported

Year:	1997
Shipment Date:	19970430
Creation Date:	7/17/1997 0:00:00
Receipt Date:	19970501
Manifest ID:	96339750
Gen EPA ID:	CAH111000166
Trans EPA ID:	CAL000027724
Trans Name:	Not reported
Trans 2 EPA ID:	Not reported
Trans 2 Name:	Not reported
TSDF EPA ID:	CAD981696420
Trans Name:	Not reported
TSDF Alt EPA ID:	Not reported
TSDF Alt Name:	Not reported
Waste Code:	134
RCRA Code:	Not reported
Meth Code:	H01
Quantity Tons:	0.231
Waste Quantity:	55
Quantity Unit:	G
Additional Code 1:	Not reported
Additional Code 2:	Not reported
Additional Code 3:	Not reported
Additional Code 4:	Not reported
Additional Code 5:	Not reported

Year:	1997
Shipment Date:	19970417
Creation Date:	6/26/1997 0:00:00
Receipt Date:	19970421
Manifest ID:	96339752

ORANGE COUNTY HOUSEHOLD HAZ MAT CENTER (Continued) **S113019807**

Gen EPA ID:	CAH111000166
Trans EPA ID:	CAL000027724
Trans Name:	Not reported
Trans 2 EPA ID:	Not reported
Trans 2 Name:	Not reported
TSDF EPA ID:	CAD981696420
Trans Name:	Not reported
TSDF Alt EPA ID:	Not reported
TSDF Alt Name:	Not reported
Waste Code:	134
RCRA Code:	Not reported
Meth Code:	H01
Quantity Tons:	0.21
Waste Quantity:	50
Quantity Unit:	G
Additional Code 1:	Not reported
Additional Code 2:	Not reported
Additional Code 3:	Not reported
Additional Code 4:	Not reported
Additional Code 5:	Not reported
Year:	1997
Shipment Date:	19970318
Creation Date:	6/26/1997 0:00:00
Receipt Date:	19970319
Manifest ID:	96339754
Gen EPA ID:	CAH111000166
Trans EPA ID:	CAL000027724
Trans Name:	Not reported
Trans 2 EPA ID:	Not reported
Trans 2 Name:	Not reported
TSDF EPA ID:	CAD981696420
Trans Name:	Not reported
TSDF Alt EPA ID:	CAD981696420
TSDF Alt Name:	Not reported
Waste Code:	221
RCRA Code:	Not reported
Meth Code:	H01
Quantity Tons:	0.627
Waste Quantity:	165
Quantity Unit:	G
Additional Code 1:	Not reported
Additional Code 2:	Not reported
Additional Code 3:	Not reported
Additional Code 4:	Not reported
Additional Code 5:	Not reported
Year:	1997
Shipment Date:	19970128
Creation Date:	5/30/1997 0:00:00
Receipt Date:	19970128
Manifest ID:	96383503
Gen EPA ID:	CAH111000166
Trans EPA ID:	CAL000027724
Trans Name:	Not reported
Trans 2 EPA ID:	Not reported
Trans 2 Name:	Not reported

ORANGE COUNTY HOUSEHOLD HAZ MAT CENTER (Continued) **S113019807**

TSDF EPA ID:	CAD981696420
Trans Name:	Not reported
TSDF Alt EPA ID:	Not reported
TSDF Alt Name:	Not reported
Waste Code:	134
RCRA Code:	Not reported
Meth Code:	H01
Quantity Tons:	0.504
Waste Quantity:	120
Quantity Unit:	G
Additional Code 1:	Not reported
Additional Code 2:	Not reported
Additional Code 3:	Not reported
Additional Code 4:	Not reported
Additional Code 5:	Not reported

Year:	1997
Shipment Date:	19970529
Creation Date:	7/23/1998 0:00:00
Receipt Date:	19970602
Manifest ID:	96545392
Gen EPA ID:	CAH111000166
Trans EPA ID:	CAD000083121
Trans Name:	Not reported
Trans 2 EPA ID:	DER000000273
Trans 2 Name:	Not reported
TSDF EPA ID:	AZD049318009
Trans Name:	Not reported
TSDF Alt EPA ID:	Not reported
TSDF Alt Name:	Not reported
Waste Code:	612
RCRA Code:	Not reported
Meth Code:	H01
Quantity Tons:	0.5004
Waste Quantity:	120
Quantity Unit:	G
Additional Code 1:	Not reported
Additional Code 2:	Not reported
Additional Code 3:	Not reported
Additional Code 4:	Not reported
Additional Code 5:	Not reported

Year:	1997
Shipment Date:	19970529
Creation Date:	7/23/1998 0:00:00
Receipt Date:	19970602
Manifest ID:	96545392
Gen EPA ID:	CAH111000166
Trans EPA ID:	CAD000083121
Trans Name:	Not reported
Trans 2 EPA ID:	DER000000273
Trans 2 Name:	Not reported
TSDF EPA ID:	AZD049318009
Trans Name:	Not reported
TSDF Alt EPA ID:	Not reported
TSDF Alt Name:	Not reported
Waste Code:	612

ORANGE COUNTY HOUSEHOLD HAZ MAT CENTER (Continued) **S113019807**

RCRA Code:	Not reported
Meth Code:	H01
Quantity Tons:	0.2502
Waste Quantity:	60
Quantity Unit:	G
Additional Code 1:	Not reported
Additional Code 2:	Not reported
Additional Code 3:	Not reported
Additional Code 4:	Not reported
Additional Code 5:	Not reported

Year:	1997
Shipment Date:	19970529
Creation Date:	7/23/1998 0:00:00
Receipt Date:	19970602
Manifest ID:	96545392
Gen EPA ID:	CAH111000166
Trans EPA ID:	CAD000083121
Trans Name:	Not reported
Trans 2 EPA ID:	DER000000273
Trans 2 Name:	Not reported
TSDF EPA ID:	AZD049318009
Trans Name:	Not reported
TSDF Alt EPA ID:	Not reported
TSDF Alt Name:	Not reported
Waste Code:	612
RCRA Code:	Not reported
Meth Code:	H01
Quantity Tons:	0.1668
Waste Quantity:	40
Quantity Unit:	G
Additional Code 1:	Not reported
Additional Code 2:	Not reported
Additional Code 3:	Not reported
Additional Code 4:	Not reported
Additional Code 5:	Not reported

Year:	1997
Shipment Date:	19970529
Creation Date:	7/23/1998 0:00:00
Receipt Date:	19970602
Manifest ID:	96545392
Gen EPA ID:	CAH111000166
Trans EPA ID:	CAD000083121
Trans Name:	Not reported
Trans 2 EPA ID:	DER000000273
Trans 2 Name:	Not reported
TSDF EPA ID:	AZD049318009
Trans Name:	Not reported
TSDF Alt EPA ID:	Not reported
TSDF Alt Name:	Not reported
Waste Code:	612
RCRA Code:	Not reported
Meth Code:	H01
Quantity Tons:	0.1275
Waste Quantity:	255
Quantity Unit:	P

ORANGE COUNTY HOUSEHOLD HAZ MAT CENTER (Continued) **S113019807**

Additional Code 1:	Not reported
Additional Code 2:	Not reported
Additional Code 3:	Not reported
Additional Code 4:	Not reported
Additional Code 5:	Not reported

Year:	1997
Shipment Date:	19970724
Creation Date:	4/23/1998 0:00:00
Receipt Date:	19970728
Manifest ID:	96545398
Gen EPA ID:	CAH111000166
Trans EPA ID:	CAD000083121
Trans Name:	Not reported
Trans 2 EPA ID:	Not reported
Trans 2 Name:	Not reported
TSDF EPA ID:	CAD050806850
Trans Name:	Not reported
TSDF Alt EPA ID:	Not reported
TSDF Alt Name:	Not reported
Waste Code:	612
RCRA Code:	Not reported
Meth Code:	H01
Quantity Tons:	0.7506
Waste Quantity:	180
Quantity Unit:	G
Additional Code 1:	Not reported
Additional Code 2:	Not reported
Additional Code 3:	Not reported
Additional Code 4:	Not reported
Additional Code 5:	Not reported

Year:	1997
Shipment Date:	19970724
Creation Date:	4/23/1998 0:00:00
Receipt Date:	19970728
Manifest ID:	96545398
Gen EPA ID:	CAH111000166
Trans EPA ID:	CAD000083121
Trans Name:	Not reported
Trans 2 EPA ID:	Not reported
Trans 2 Name:	Not reported
TSDF EPA ID:	CAD050806850
Trans Name:	Not reported
TSDF Alt EPA ID:	Not reported
TSDF Alt Name:	Not reported
Waste Code:	612
RCRA Code:	Not reported
Meth Code:	H01
Quantity Tons:	0.2502
Waste Quantity:	60
Quantity Unit:	G
Additional Code 1:	Not reported
Additional Code 2:	Not reported
Additional Code 3:	Not reported
Additional Code 4:	Not reported
Additional Code 5:	Not reported

ORANGE COUNTY HOUSEHOLD HAZ MAT CENTER (Continued) **S113019807**

Year:	1997
Shipment Date:	19970724
Creation Date:	4/23/1998 0:00:00
Receipt Date:	19970728
Manifest ID:	96545398
Gen EPA ID:	CAH111000166
Trans EPA ID:	CAD000083121
Trans Name:	Not reported
Trans 2 EPA ID:	Not reported
Trans 2 Name:	Not reported
TSDF EPA ID:	CAD050806850
Trans Name:	Not reported
TSDF Alt EPA ID:	Not reported
TSDF Alt Name:	Not reported
Waste Code:	612
RCRA Code:	Not reported
Meth Code:	H01
Quantity Tons:	0.2502
Waste Quantity:	60
Quantity Unit:	G
Additional Code 1:	Not reported
Additional Code 2:	Not reported
Additional Code 3:	Not reported
Additional Code 4:	Not reported
Additional Code 5:	Not reported

Year:	1997
Shipment Date:	19970724
Creation Date:	4/23/1998 0:00:00
Receipt Date:	19970728
Manifest ID:	96545398
Gen EPA ID:	CAH111000166
Trans EPA ID:	CAD000083121
Trans Name:	Not reported
Trans 2 EPA ID:	Not reported
Trans 2 Name:	Not reported
TSDF EPA ID:	CAD050806850
Trans Name:	Not reported
TSDF Alt EPA ID:	Not reported
TSDF Alt Name:	Not reported
Waste Code:	612
RCRA Code:	Not reported
Meth Code:	H01
Quantity Tons:	0.2275
Waste Quantity:	455
Quantity Unit:	P
Additional Code 1:	Not reported
Additional Code 2:	Not reported
Additional Code 3:	Not reported
Additional Code 4:	Not reported
Additional Code 5:	Not reported

Year:	1997
Shipment Date:	19970710
Creation Date:	4/23/1998 0:00:00
Receipt Date:	19970714
Manifest ID:	96545400

ORANGE COUNTY HOUSEHOLD HAZ MAT CENTER (Continued) **S113019807**

Gen EPA ID:	CAH111000166
Trans EPA ID:	CAD000083121
Trans Name:	Not reported
Trans 2 EPA ID:	Not reported
Trans 2 Name:	Not reported
TSDF EPA ID:	CAD050806850
Trans Name:	Not reported
TSDF Alt EPA ID:	Not reported
TSDF Alt Name:	Not reported
Waste Code:	612
RCRA Code:	Not reported
Meth Code:	H01
Quantity Tons:	0.7506
Waste Quantity:	180
Quantity Unit:	G
Additional Code 1:	Not reported
Additional Code 2:	Not reported
Additional Code 3:	Not reported
Additional Code 4:	Not reported
Additional Code 5:	Not reported

Year:	1997
Shipment Date:	19970710
Creation Date:	4/23/1998 0:00:00
Receipt Date:	19970714
Manifest ID:	96545400
Gen EPA ID:	CAH111000166
Trans EPA ID:	CAD000083121
Trans Name:	Not reported
Trans 2 EPA ID:	Not reported
Trans 2 Name:	Not reported
TSDF EPA ID:	CAD050806850
Trans Name:	Not reported
TSDF Alt EPA ID:	Not reported
TSDF Alt Name:	Not reported
Waste Code:	612
RCRA Code:	Not reported
Meth Code:	H01
Quantity Tons:	0.417
Waste Quantity:	100
Quantity Unit:	G
Additional Code 1:	Not reported
Additional Code 2:	Not reported
Additional Code 3:	Not reported
Additional Code 4:	Not reported
Additional Code 5:	Not reported

Year:	1997
Shipment Date:	19970710
Creation Date:	4/23/1998 0:00:00
Receipt Date:	19970714
Manifest ID:	96545400
Gen EPA ID:	CAH111000166
Trans EPA ID:	CAD000083121
Trans Name:	Not reported
Trans 2 EPA ID:	Not reported
Trans 2 Name:	Not reported

ORANGE COUNTY HOUSEHOLD HAZ MAT CENTER (Continued) **S113019807**

TSDF EPA ID:	CAD050806850
Trans Name:	Not reported
TSDF Alt EPA ID:	Not reported
TSDF Alt Name:	Not reported
Waste Code:	612
RCRA Code:	Not reported
Meth Code:	H01
Quantity Tons:	0.3336
Waste Quantity:	80
Quantity Unit:	G
Additional Code 1:	Not reported
Additional Code 2:	Not reported
Additional Code 3:	Not reported
Additional Code 4:	Not reported
Additional Code 5:	Not reported

Year:	1997
Shipment Date:	19970710
Creation Date:	4/23/1998 0:00:00
Receipt Date:	19970714
Manifest ID:	96545400
Gen EPA ID:	CAH111000166
Trans EPA ID:	CAD000083121
Trans Name:	Not reported
Trans 2 EPA ID:	Not reported
Trans 2 Name:	Not reported
TSDF EPA ID:	CAD050806850
Trans Name:	Not reported
TSDF Alt EPA ID:	Not reported
TSDF Alt Name:	Not reported
Waste Code:	612
RCRA Code:	Not reported
Meth Code:	H01
Quantity Tons:	0.3625
Waste Quantity:	725
Quantity Unit:	P
Additional Code 1:	Not reported
Additional Code 2:	Not reported
Additional Code 3:	Not reported
Additional Code 4:	Not reported
Additional Code 5:	Not reported

Year:	1997
Shipment Date:	19970710
Creation Date:	12/4/1997 0:00:00
Receipt Date:	19970711
Manifest ID:	96545543
Gen EPA ID:	CAH111000166
Trans EPA ID:	CAL000027724
Trans Name:	Not reported
Trans 2 EPA ID:	Not reported
Trans 2 Name:	Not reported
TSDF EPA ID:	CAD981696420
Trans Name:	Not reported
TSDF Alt EPA ID:	Not reported
TSDF Alt Name:	Not reported
Waste Code:	134

ORANGE COUNTY HOUSEHOLD HAZ MAT CENTER (Continued) **S113019807**

RCRA Code:	Not reported
Meth Code:	H01
Quantity Tons:	0.399
Waste Quantity:	95
Quantity Unit:	G
Additional Code 1:	Not reported
Additional Code 2:	Not reported
Additional Code 3:	Not reported
Additional Code 4:	Not reported
Additional Code 5:	Not reported

Year:	1997
Shipment Date:	19970829
Creation Date:	7/23/1998 0:00:00
Receipt Date:	19970902
Manifest ID:	96545544
Gen EPA ID:	CAH111000166
Trans EPA ID:	CAL000027724
Trans Name:	Not reported
Trans 2 EPA ID:	Not reported
Trans 2 Name:	Not reported
TSDF EPA ID:	CAD981696420
Trans Name:	Not reported
TSDF Alt EPA ID:	CAD981696420
TSDF Alt Name:	Not reported
Waste Code:	134
RCRA Code:	Not reported
Meth Code:	H01
Quantity Tons:	0.462
Waste Quantity:	110
Quantity Unit:	G
Additional Code 1:	Not reported
Additional Code 2:	Not reported
Additional Code 3:	Not reported
Additional Code 4:	Not reported
Additional Code 5:	Not reported

Year:	1997
Shipment Date:	19970917
Creation Date:	7/23/1998 0:00:00
Receipt Date:	19970922
Manifest ID:	96545545
Gen EPA ID:	CAH111000166
Trans EPA ID:	CAL000027724
Trans Name:	Not reported
Trans 2 EPA ID:	Not reported
Trans 2 Name:	Not reported
TSDF EPA ID:	CAD981696420
Trans Name:	Not reported
TSDF Alt EPA ID:	Not reported
TSDF Alt Name:	Not reported
Waste Code:	134
RCRA Code:	Not reported
Meth Code:	H01
Quantity Tons:	0.189
Waste Quantity:	45
Quantity Unit:	G

ORANGE COUNTY HOUSEHOLD HAZ MAT CENTER (Continued) **S113019807**

Additional Code 1:	Not reported
Additional Code 2:	Not reported
Additional Code 3:	Not reported
Additional Code 4:	Not reported
Additional Code 5:	Not reported

Year:	1997
Shipment Date:	19970930
Creation Date:	7/23/1998 0:00:00
Receipt Date:	19971001
Manifest ID:	96545546
Gen EPA ID:	CAH111000166
Trans EPA ID:	CAL000027724
Trans Name:	Not reported
Trans 2 EPA ID:	Not reported
Trans 2 Name:	Not reported
TSDF EPA ID:	CAD981696420
Trans Name:	Not reported
TSDF Alt EPA ID:	CAD981696420
TSDF Alt Name:	Not reported
Waste Code:	134
RCRA Code:	Not reported
Meth Code:	H01
Quantity Tons:	0.609
Waste Quantity:	145
Quantity Unit:	G
Additional Code 1:	Not reported
Additional Code 2:	Not reported
Additional Code 3:	Not reported
Additional Code 4:	Not reported
Additional Code 5:	Not reported

Year:	1997
Shipment Date:	19970725
Creation Date:	12/4/1997 0:00:00
Receipt Date:	19970728
Manifest ID:	96545549
Gen EPA ID:	CAH111000166
Trans EPA ID:	CAL000027724
Trans Name:	Not reported
Trans 2 EPA ID:	Not reported
Trans 2 Name:	Not reported
TSDF EPA ID:	CAD981696420
Trans Name:	Not reported
TSDF Alt EPA ID:	Not reported
TSDF Alt Name:	Not reported
Waste Code:	134
RCRA Code:	Not reported
Meth Code:	H01
Quantity Tons:	0.357
Waste Quantity:	85
Quantity Unit:	G
Additional Code 1:	Not reported
Additional Code 2:	Not reported
Additional Code 3:	Not reported
Additional Code 4:	Not reported
Additional Code 5:	Not reported

ORANGE COUNTY HOUSEHOLD HAZ MAT CENTER (Continued) **S113019807**

Year:	1997
Shipment Date:	19970306
Creation Date:	9/12/1997 0:00:00
Receipt Date:	19970310
Manifest ID:	96546618
Gen EPA ID:	CAH111000166
Trans EPA ID:	CAD000083121
Trans Name:	Not reported
Trans 2 EPA ID:	Not reported
Trans 2 Name:	Not reported
TSDF EPA ID:	AZD049318009
Trans Name:	Not reported
TSDF Alt EPA ID:	Not reported
TSDF Alt Name:	Not reported
Waste Code:	612
RCRA Code:	Not reported
Meth Code:	H01
Quantity Tons:	0.5838
Waste Quantity:	140
Quantity Unit:	G
Additional Code 1:	Not reported
Additional Code 2:	Not reported
Additional Code 3:	Not reported
Additional Code 4:	Not reported
Additional Code 5:	Not reported

Year:	1997
Shipment Date:	19970306
Creation Date:	9/12/1997 0:00:00
Receipt Date:	19970310
Manifest ID:	96546618
Gen EPA ID:	CAH111000166
Trans EPA ID:	CAD000083121
Trans Name:	Not reported
Trans 2 EPA ID:	Not reported
Trans 2 Name:	Not reported
TSDF EPA ID:	AZD049318009
Trans Name:	Not reported
TSDF Alt EPA ID:	Not reported
TSDF Alt Name:	Not reported
Waste Code:	612
RCRA Code:	Not reported
Meth Code:	H01
Quantity Tons:	0.0834
Waste Quantity:	20
Quantity Unit:	G
Additional Code 1:	Not reported
Additional Code 2:	Not reported
Additional Code 3:	Not reported
Additional Code 4:	Not reported
Additional Code 5:	Not reported

Year:	1997
Shipment Date:	19970306
Creation Date:	9/12/1997 0:00:00
Receipt Date:	19970310
Manifest ID:	96546618

ORANGE COUNTY HOUSEHOLD HAZ MAT CENTER (Continued) **S113019807**

Gen EPA ID:	CAH111000166
Trans EPA ID:	CAD000083121
Trans Name:	Not reported
Trans 2 EPA ID:	Not reported
Trans 2 Name:	Not reported
TSDF EPA ID:	AZD049318009
Trans Name:	Not reported
TSDF Alt EPA ID:	Not reported
TSDF Alt Name:	Not reported
Waste Code:	612
RCRA Code:	Not reported
Meth Code:	H01
Quantity Tons:	0.2502
Waste Quantity:	60
Quantity Unit:	G
Additional Code 1:	Not reported
Additional Code 2:	Not reported
Additional Code 3:	Not reported
Additional Code 4:	Not reported
Additional Code 5:	Not reported
Year:	1997
Shipment Date:	19970306
Creation Date:	9/12/1997 0:00:00
Receipt Date:	19970310
Manifest ID:	96546618
Gen EPA ID:	CAH111000166
Trans EPA ID:	CAD000083121
Trans Name:	Not reported
Trans 2 EPA ID:	Not reported
Trans 2 Name:	Not reported
TSDF EPA ID:	AZD049318009
Trans Name:	Not reported
TSDF Alt EPA ID:	Not reported
TSDF Alt Name:	Not reported
Waste Code:	612
RCRA Code:	Not reported
Meth Code:	H01
Quantity Tons:	0.2
Waste Quantity:	400
Quantity Unit:	P
Additional Code 1:	Not reported
Additional Code 2:	Not reported
Additional Code 3:	Not reported
Additional Code 4:	Not reported
Additional Code 5:	Not reported
Year:	1997
Shipment Date:	19970320
Creation Date:	9/12/1997 0:00:00
Receipt Date:	19970324
Manifest ID:	96546619
Gen EPA ID:	CAH111000166
Trans EPA ID:	CAD000083121
Trans Name:	Not reported
Trans 2 EPA ID:	Not reported
Trans 2 Name:	Not reported

ORANGE COUNTY HOUSEHOLD HAZ MAT CENTER (Continued) **S113019807**

TSDF EPA ID:	AZD049318009
Trans Name:	Not reported
TSDF Alt EPA ID:	Not reported
TSDF Alt Name:	Not reported
Waste Code:	612
RCRA Code:	Not reported
Meth Code:	Not reported
Quantity Tons:	0.9174
Waste Quantity:	220
Quantity Unit:	G
Additional Code 1:	Not reported
Additional Code 2:	Not reported
Additional Code 3:	Not reported
Additional Code 4:	Not reported
Additional Code 5:	Not reported

Year:	1997
Shipment Date:	19970320
Creation Date:	9/12/1997 0:00:00
Receipt Date:	19970324
Manifest ID:	96546619
Gen EPA ID:	CAH111000166
Trans EPA ID:	CAD000083121
Trans Name:	Not reported
Trans 2 EPA ID:	Not reported
Trans 2 Name:	Not reported
TSDF EPA ID:	AZD049318009
Trans Name:	Not reported
TSDF Alt EPA ID:	Not reported
TSDF Alt Name:	Not reported
Waste Code:	612
RCRA Code:	Not reported
Meth Code:	Not reported
Quantity Tons:	0.0834
Waste Quantity:	20
Quantity Unit:	G
Additional Code 1:	Not reported
Additional Code 2:	Not reported
Additional Code 3:	Not reported
Additional Code 4:	Not reported
Additional Code 5:	Not reported

Year:	1997
Shipment Date:	19970320
Creation Date:	9/12/1997 0:00:00
Receipt Date:	19970324
Manifest ID:	96546619
Gen EPA ID:	CAH111000166
Trans EPA ID:	CAD000083121
Trans Name:	Not reported
Trans 2 EPA ID:	Not reported
Trans 2 Name:	Not reported
TSDF EPA ID:	AZD049318009
Trans Name:	Not reported
TSDF Alt EPA ID:	Not reported
TSDF Alt Name:	Not reported
Waste Code:	612

ORANGE COUNTY HOUSEHOLD HAZ MAT CENTER (Continued) **S113019807**

RCRA Code:	Not reported
Meth Code:	Not reported
Quantity Tons:	0.0834
Waste Quantity:	20
Quantity Unit:	G
Additional Code 1:	Not reported
Additional Code 2:	Not reported
Additional Code 3:	Not reported
Additional Code 4:	Not reported
Additional Code 5:	Not reported

Year:	1997
Shipment Date:	19970320
Creation Date:	9/12/1997 0:00:00
Receipt Date:	19970324
Manifest ID:	96546619
Gen EPA ID:	CAH111000166
Trans EPA ID:	CAD000083121
Trans Name:	Not reported
Trans 2 EPA ID:	Not reported
Trans 2 Name:	Not reported
TSDF EPA ID:	AZD049318009
Trans Name:	Not reported
TSDF Alt EPA ID:	Not reported
TSDF Alt Name:	Not reported
Waste Code:	612
RCRA Code:	Not reported
Meth Code:	Not reported
Quantity Tons:	0.2525
Waste Quantity:	505
Quantity Unit:	P
Additional Code 1:	Not reported
Additional Code 2:	Not reported
Additional Code 3:	Not reported
Additional Code 4:	Not reported
Additional Code 5:	Not reported

Year:	1997
Shipment Date:	19970403
Creation Date:	9/12/1997 0:00:00
Receipt Date:	19970407
Manifest ID:	96546620
Gen EPA ID:	CAH111000166
Trans EPA ID:	CAD000083121
Trans Name:	Not reported
Trans 2 EPA ID:	Not reported
Trans 2 Name:	Not reported
TSDF EPA ID:	AZD049318009
Trans Name:	Not reported
TSDF Alt EPA ID:	Not reported
TSDF Alt Name:	Not reported
Waste Code:	612
RCRA Code:	Not reported
Meth Code:	H01
Quantity Tons:	0.5838
Waste Quantity:	140
Quantity Unit:	G

ORANGE COUNTY HOUSEHOLD HAZ MAT CENTER (Continued) **S113019807**

Additional Code 1:	Not reported
Additional Code 2:	Not reported
Additional Code 3:	Not reported
Additional Code 4:	Not reported
Additional Code 5:	Not reported

Year:	1997
Shipment Date:	19970403
Creation Date:	9/12/1997 0:00:00
Receipt Date:	19970407
Manifest ID:	96546620
Gen EPA ID:	CAH111000166
Trans EPA ID:	CAD000083121
Trans Name:	Not reported
Trans 2 EPA ID:	Not reported
Trans 2 Name:	Not reported
TSDF EPA ID:	AZD049318009
Trans Name:	Not reported
TSDF Alt EPA ID:	Not reported
TSDF Alt Name:	Not reported
Waste Code:	612
RCRA Code:	Not reported
Meth Code:	H01
Quantity Tons:	0.2502
Waste Quantity:	60
Quantity Unit:	G
Additional Code 1:	Not reported
Additional Code 2:	Not reported
Additional Code 3:	Not reported
Additional Code 4:	Not reported
Additional Code 5:	Not reported

Year:	1997
Shipment Date:	19970403
Creation Date:	9/12/1997 0:00:00
Receipt Date:	19970407
Manifest ID:	96546620
Gen EPA ID:	CAH111000166
Trans EPA ID:	CAD000083121
Trans Name:	Not reported
Trans 2 EPA ID:	Not reported
Trans 2 Name:	Not reported
TSDF EPA ID:	AZD049318009
Trans Name:	Not reported
TSDF Alt EPA ID:	Not reported
TSDF Alt Name:	Not reported
Waste Code:	612
RCRA Code:	Not reported
Meth Code:	H01
Quantity Tons:	0.1668
Waste Quantity:	40
Quantity Unit:	G
Additional Code 1:	Not reported
Additional Code 2:	Not reported
Additional Code 3:	Not reported
Additional Code 4:	Not reported
Additional Code 5:	Not reported

ORANGE COUNTY HOUSEHOLD HAZ MAT CENTER (Continued) **S113019807**

Year:	1997
Shipment Date:	19970403
Creation Date:	9/12/1997 0:00:00
Receipt Date:	19970407
Manifest ID:	96546620
Gen EPA ID:	CAH111000166
Trans EPA ID:	CAD000083121
Trans Name:	Not reported
Trans 2 EPA ID:	Not reported
Trans 2 Name:	Not reported
TSDF EPA ID:	AZD049318009
Trans Name:	Not reported
TSDF Alt EPA ID:	Not reported
TSDF Alt Name:	Not reported
Waste Code:	612
RCRA Code:	Not reported
Meth Code:	H01
Quantity Tons:	0.1925
Waste Quantity:	385
Quantity Unit:	P
Additional Code 1:	Not reported
Additional Code 2:	Not reported
Additional Code 3:	Not reported
Additional Code 4:	Not reported
Additional Code 5:	Not reported

Year:	1997
Shipment Date:	19970417
Creation Date:	9/12/1997 0:00:00
Receipt Date:	19970421
Manifest ID:	96546621
Gen EPA ID:	CAH111000166
Trans EPA ID:	CAD000083121
Trans Name:	Not reported
Trans 2 EPA ID:	Not reported
Trans 2 Name:	Not reported
TSDF EPA ID:	AZD049318009
Trans Name:	Not reported
TSDF Alt EPA ID:	Not reported
TSDF Alt Name:	Not reported
Waste Code:	612
RCRA Code:	Not reported
Meth Code:	H01
Quantity Tons:	0.6672
Waste Quantity:	160
Quantity Unit:	G
Additional Code 1:	Not reported
Additional Code 2:	Not reported
Additional Code 3:	Not reported
Additional Code 4:	Not reported
Additional Code 5:	Not reported

Year:	1997
Shipment Date:	19970417
Creation Date:	9/12/1997 0:00:00
Receipt Date:	19970421
Manifest ID:	96546621

ORANGE COUNTY HOUSEHOLD HAZ MAT CENTER (Continued) **S113019807**

Gen EPA ID:	CAH111000166
Trans EPA ID:	CAD000083121
Trans Name:	Not reported
Trans 2 EPA ID:	Not reported
Trans 2 Name:	Not reported
TSDF EPA ID:	AZD049318009
Trans Name:	Not reported
TSDF Alt EPA ID:	Not reported
TSDF Alt Name:	Not reported
Waste Code:	612
RCRA Code:	Not reported
Meth Code:	H01
Quantity Tons:	0.3336
Waste Quantity:	80
Quantity Unit:	G
Additional Code 1:	Not reported
Additional Code 2:	Not reported
Additional Code 3:	Not reported
Additional Code 4:	Not reported
Additional Code 5:	Not reported
Year:	1997
Shipment Date:	19970417
Creation Date:	9/12/1997 0:00:00
Receipt Date:	19970421
Manifest ID:	96546621
Gen EPA ID:	CAH111000166
Trans EPA ID:	CAD000083121
Trans Name:	Not reported
Trans 2 EPA ID:	Not reported
Trans 2 Name:	Not reported
TSDF EPA ID:	AZD049318009
Trans Name:	Not reported
TSDF Alt EPA ID:	Not reported
TSDF Alt Name:	Not reported
Waste Code:	612
RCRA Code:	Not reported
Meth Code:	H01
Quantity Tons:	0.3336
Waste Quantity:	80
Quantity Unit:	G
Additional Code 1:	Not reported
Additional Code 2:	Not reported
Additional Code 3:	Not reported
Additional Code 4:	Not reported
Additional Code 5:	Not reported
Year:	1997
Shipment Date:	19970417
Creation Date:	9/12/1997 0:00:00
Receipt Date:	19970421
Manifest ID:	96546621
Gen EPA ID:	CAH111000166
Trans EPA ID:	CAD000083121
Trans Name:	Not reported
Trans 2 EPA ID:	Not reported
Trans 2 Name:	Not reported

ORANGE COUNTY HOUSEHOLD HAZ MAT CENTER (Continued) **S113019807**

TSDF EPA ID:	AZD049318009
Trans Name:	Not reported
TSDF Alt EPA ID:	Not reported
TSDF Alt Name:	Not reported
Waste Code:	612
RCRA Code:	Not reported
Meth Code:	H01
Quantity Tons:	0.1085
Waste Quantity:	217
Quantity Unit:	P
Additional Code 1:	Not reported
Additional Code 2:	Not reported
Additional Code 3:	Not reported
Additional Code 4:	Not reported
Additional Code 5:	Not reported
Year:	1997
Shipment Date:	19970109
Creation Date:	6/26/1997 0:00:00
Receipt Date:	19970129
Manifest ID:	96546637
Gen EPA ID:	CAH111000166
Trans EPA ID:	CAD000083121
Trans Name:	Not reported
Trans 2 EPA ID:	Not reported
Trans 2 Name:	Not reported
TSDF EPA ID:	AZD049318009
Trans Name:	Not reported
TSDF Alt EPA ID:	Not reported
TSDF Alt Name:	Not reported
Waste Code:	612
RCRA Code:	Not reported
Meth Code:	H01
Quantity Tons:	17.6988
Waste Quantity:	21
Quantity Unit:	Y
Additional Code 1:	Not reported
Additional Code 2:	Not reported
Additional Code 3:	Not reported
Additional Code 4:	Not reported
Additional Code 5:	Not reported
Year:	1997
Shipment Date:	19970225
Creation Date:	5/30/1997 0:00:00
Receipt Date:	19970303
Manifest ID:	96546638
Gen EPA ID:	CAH111000166
Trans EPA ID:	CAD000083121
Trans Name:	Not reported
Trans 2 EPA ID:	Not reported
Trans 2 Name:	Not reported
TSDF EPA ID:	AZD049318009
Trans Name:	Not reported
TSDF Alt EPA ID:	Not reported
TSDF Alt Name:	Not reported
Waste Code:	612

ORANGE COUNTY HOUSEHOLD HAZ MAT CENTER (Continued) **S113019807**

RCRA Code:	Not reported
Meth Code:	H01
Quantity Tons:	17.6988
Waste Quantity:	21
Quantity Unit:	Y
Additional Code 1:	Not reported
Additional Code 2:	Not reported
Additional Code 3:	Not reported
Additional Code 4:	Not reported
Additional Code 5:	Not reported
Year:	1997
Shipment Date:	19970404
Creation Date:	6/26/1997 0:00:00
Receipt Date:	19970410
Manifest ID:	96546639
Gen EPA ID:	CAH111000166
Trans EPA ID:	CAD000083121
Trans Name:	Not reported
Trans 2 EPA ID:	Not reported
Trans 2 Name:	Not reported
TSDF EPA ID:	AZD049318009
Trans Name:	Not reported
TSDF Alt EPA ID:	Not reported
TSDF Alt Name:	Not reported
Waste Code:	612
RCRA Code:	Not reported
Meth Code:	H01
Quantity Tons:	17.6988
Waste Quantity:	21
Quantity Unit:	Y
Additional Code 1:	Not reported
Additional Code 2:	Not reported
Additional Code 3:	Not reported
Additional Code 4:	Not reported
Additional Code 5:	Not reported
Year:	1997
Shipment Date:	19970904
Creation Date:	Not reported
Receipt Date:	Not reported
Manifest ID:	95010076
Gen EPA ID:	CAH111000166
Trans EPA ID:	CAD000083121
Trans Name:	Not reported
Trans 2 EPA ID:	Not reported
Trans 2 Name:	Not reported
TSDF EPA ID:	CAD050806850
Trans Name:	Not reported
TSDF Alt EPA ID:	Not reported
TSDF Alt Name:	Not reported
Waste Code:	612
RCRA Code:	Not reported
Meth Code:	H01
Quantity Tons:	0.3
Waste Quantity:	600
Quantity Unit:	P

ORANGE COUNTY HOUSEHOLD HAZ MAT CENTER (Continued) **S113019807**

Additional Code 1:	Not reported
Additional Code 2:	Not reported
Additional Code 3:	Not reported
Additional Code 4:	Not reported
Additional Code 5:	Not reported

Year:	1997
Shipment Date:	19970904
Creation Date:	Not reported
Receipt Date:	Not reported
Manifest ID:	95010076
Gen EPA ID:	CAH111000166
Trans EPA ID:	CAD000083121
Trans Name:	Not reported
Trans 2 EPA ID:	Not reported
Trans 2 Name:	Not reported
TSDF EPA ID:	CAD050806850
Trans Name:	Not reported
TSDF Alt EPA ID:	Not reported
TSDF Alt Name:	Not reported
Waste Code:	612
RCRA Code:	Not reported
Meth Code:	H01
Quantity Tons:	0.2
Waste Quantity:	400
Quantity Unit:	P
Additional Code 1:	Not reported
Additional Code 2:	Not reported
Additional Code 3:	Not reported
Additional Code 4:	Not reported
Additional Code 5:	Not reported

Year:	1997
Shipment Date:	19970904
Creation Date:	Not reported
Receipt Date:	Not reported
Manifest ID:	95010076
Gen EPA ID:	CAH111000166
Trans EPA ID:	CAD000083121
Trans Name:	Not reported
Trans 2 EPA ID:	Not reported
Trans 2 Name:	Not reported
TSDF EPA ID:	CAD050806850
Trans Name:	Not reported
TSDF Alt EPA ID:	Not reported
TSDF Alt Name:	Not reported
Waste Code:	612
RCRA Code:	Not reported
Meth Code:	H01
Quantity Tons:	0.1668
Waste Quantity:	40
Quantity Unit:	G
Additional Code 1:	Not reported
Additional Code 2:	Not reported
Additional Code 3:	Not reported
Additional Code 4:	Not reported
Additional Code 5:	Not reported

ORANGE COUNTY HOUSEHOLD HAZ MAT CENTER (Continued) **S113019807**

Year:	1997
Shipment Date:	19970904
Creation Date:	Not reported
Receipt Date:	Not reported
Manifest ID:	95010076
Gen EPA ID:	CAH111000166
Trans EPA ID:	CAD000083121
Trans Name:	Not reported
Trans 2 EPA ID:	Not reported
Trans 2 Name:	Not reported
TSDF EPA ID:	CAD050806850
Trans Name:	Not reported
TSDF Alt EPA ID:	Not reported
TSDF Alt Name:	Not reported
Waste Code:	612
RCRA Code:	Not reported
Meth Code:	H01
Quantity Tons:	0.1
Waste Quantity:	200
Quantity Unit:	P
Additional Code 1:	Not reported
Additional Code 2:	Not reported
Additional Code 3:	Not reported
Additional Code 4:	Not reported
Additional Code 5:	Not reported

Year:	1997
Shipment Date:	19970904
Creation Date:	Not reported
Receipt Date:	Not reported
Manifest ID:	95010076
Gen EPA ID:	CAH111000166
Trans EPA ID:	CAD000083121
Trans Name:	Not reported
Trans 2 EPA ID:	Not reported
Trans 2 Name:	Not reported
TSDF EPA ID:	CAD050806850
Trans Name:	Not reported
TSDF Alt EPA ID:	Not reported
TSDF Alt Name:	Not reported
Waste Code:	612
RCRA Code:	Not reported
Meth Code:	H01
Quantity Tons:	0.01
Waste Quantity:	20
Quantity Unit:	P
Additional Code 1:	Not reported
Additional Code 2:	Not reported
Additional Code 3:	Not reported
Additional Code 4:	Not reported
Additional Code 5:	Not reported

Year:	1997
Shipment Date:	19970904
Creation Date:	Not reported
Receipt Date:	Not reported
Manifest ID:	95010076

ORANGE COUNTY HOUSEHOLD HAZ MAT CENTER (Continued) **S113019807**

Gen EPA ID:	CAH111000166
Trans EPA ID:	CAD000083121
Trans Name:	Not reported
Trans 2 EPA ID:	Not reported
Trans 2 Name:	Not reported
TSDF EPA ID:	CAD050806850
Trans Name:	Not reported
TSDF Alt EPA ID:	Not reported
TSDF Alt Name:	Not reported
Waste Code:	612
RCRA Code:	Not reported
Meth Code:	H01
Quantity Tons:	0.0834
Waste Quantity:	20
Quantity Unit:	G
Additional Code 1:	Not reported
Additional Code 2:	Not reported
Additional Code 3:	Not reported
Additional Code 4:	Not reported
Additional Code 5:	Not reported

Year:	1997
Shipment Date:	19970904
Creation Date:	Not reported
Receipt Date:	Not reported
Manifest ID:	95010076
Gen EPA ID:	CAH111000166
Trans EPA ID:	CAD000083121
Trans Name:	Not reported
Trans 2 EPA ID:	Not reported
Trans 2 Name:	Not reported
TSDF EPA ID:	CAD050806850
Trans Name:	Not reported
TSDF Alt EPA ID:	Not reported
TSDF Alt Name:	Not reported
Waste Code:	612
RCRA Code:	Not reported
Meth Code:	H01
Quantity Tons:	0.2293
Waste Quantity:	55
Quantity Unit:	G
Additional Code 1:	Not reported
Additional Code 2:	Not reported
Additional Code 3:	Not reported
Additional Code 4:	Not reported
Additional Code 5:	Not reported

Year:	1997
Shipment Date:	19970904
Creation Date:	Not reported
Receipt Date:	Not reported
Manifest ID:	95010076
Gen EPA ID:	CAH111000166
Trans EPA ID:	CAD000083121
Trans Name:	Not reported
Trans 2 EPA ID:	Not reported
Trans 2 Name:	Not reported

ORANGE COUNTY HOUSEHOLD HAZ MAT CENTER (Continued) **S113019807**

TSDF EPA ID:	CAD050806850
Trans Name:	Not reported
TSDF Alt EPA ID:	Not reported
TSDF Alt Name:	Not reported
Waste Code:	612
RCRA Code:	Not reported
Meth Code:	H01
Quantity Tons:	0.035
Waste Quantity:	70
Quantity Unit:	P
Additional Code 1:	Not reported
Additional Code 2:	Not reported
Additional Code 3:	Not reported
Additional Code 4:	Not reported
Additional Code 5:	Not reported

Year:	1997
Shipment Date:	19970821
Creation Date:	Not reported
Receipt Date:	Not reported
Manifest ID:	95010078
Gen EPA ID:	CAH111000166
Trans EPA ID:	CAD000083121
Trans Name:	Not reported
Trans 2 EPA ID:	Not reported
Trans 2 Name:	Not reported
TSDF EPA ID:	CAD050806850
Trans Name:	Not reported
TSDF Alt EPA ID:	Not reported
TSDF Alt Name:	Not reported
Waste Code:	612
RCRA Code:	Not reported
Meth Code:	H01
Quantity Tons:	0.2
Waste Quantity:	400
Quantity Unit:	P
Additional Code 1:	Not reported
Additional Code 2:	Not reported
Additional Code 3:	Not reported
Additional Code 4:	Not reported
Additional Code 5:	Not reported

Year:	1997
Shipment Date:	19970821
Creation Date:	Not reported
Receipt Date:	Not reported
Manifest ID:	95010078
Gen EPA ID:	CAH111000166
Trans EPA ID:	CAD000083121
Trans Name:	Not reported
Trans 2 EPA ID:	Not reported
Trans 2 Name:	Not reported
TSDF EPA ID:	CAD050806850
Trans Name:	Not reported
TSDF Alt EPA ID:	Not reported
TSDF Alt Name:	Not reported
Waste Code:	612

ORANGE COUNTY HOUSEHOLD HAZ MAT CENTER (Continued) **S113019807**

RCRA Code:	Not reported
Meth Code:	H01
Quantity Tons:	0.2
Waste Quantity:	400
Quantity Unit:	P
Additional Code 1:	Not reported
Additional Code 2:	Not reported
Additional Code 3:	Not reported
Additional Code 4:	Not reported
Additional Code 5:	Not reported
Year:	1997
Shipment Date:	19970821
Creation Date:	Not reported
Receipt Date:	Not reported
Manifest ID:	95010078
Gen EPA ID:	CAH111000166
Trans EPA ID:	CAD000083121
Trans Name:	Not reported
Trans 2 EPA ID:	Not reported
Trans 2 Name:	Not reported
TSDF EPA ID:	CAD050806850
Trans Name:	Not reported
TSDF Alt EPA ID:	Not reported
TSDF Alt Name:	Not reported
Waste Code:	612
RCRA Code:	Not reported
Meth Code:	H01
Quantity Tons:	0.1668
Waste Quantity:	40
Quantity Unit:	G
Additional Code 1:	Not reported
Additional Code 2:	Not reported
Additional Code 3:	Not reported
Additional Code 4:	Not reported
Additional Code 5:	Not reported
Year:	1997
Shipment Date:	19970821
Creation Date:	Not reported
Receipt Date:	Not reported
Manifest ID:	95010078
Gen EPA ID:	CAH111000166
Trans EPA ID:	CAD000083121
Trans Name:	Not reported
Trans 2 EPA ID:	Not reported
Trans 2 Name:	Not reported
TSDF EPA ID:	CAD050806850
Trans Name:	Not reported
TSDF Alt EPA ID:	Not reported
TSDF Alt Name:	Not reported
Waste Code:	612
RCRA Code:	Not reported
Meth Code:	H01
Quantity Tons:	0.2
Waste Quantity:	400
Quantity Unit:	P

ORANGE COUNTY HOUSEHOLD HAZ MAT CENTER (Continued) **S113019807**

Additional Code 1:	Not reported
Additional Code 2:	Not reported
Additional Code 3:	Not reported
Additional Code 4:	Not reported
Additional Code 5:	Not reported

Year:	1997
Shipment Date:	19970821
Creation Date:	Not reported
Receipt Date:	Not reported
Manifest ID:	95010078
Gen EPA ID:	CAH111000166
Trans EPA ID:	CAD000083121
Trans Name:	Not reported
Trans 2 EPA ID:	Not reported
Trans 2 Name:	Not reported
TSDF EPA ID:	CAD050806850
Trans Name:	Not reported
TSDF Alt EPA ID:	Not reported
TSDF Alt Name:	Not reported
Waste Code:	612
RCRA Code:	Not reported
Meth Code:	H01
Quantity Tons:	0.0041
Waste Quantity:	1
Quantity Unit:	G
Additional Code 1:	Not reported
Additional Code 2:	Not reported
Additional Code 3:	Not reported
Additional Code 4:	Not reported
Additional Code 5:	Not reported

Year:	1997
Shipment Date:	19970821
Creation Date:	Not reported
Receipt Date:	Not reported
Manifest ID:	95010078
Gen EPA ID:	CAH111000166
Trans EPA ID:	CAD000083121
Trans Name:	Not reported
Trans 2 EPA ID:	Not reported
Trans 2 Name:	Not reported
TSDF EPA ID:	CAD050806850
Trans Name:	Not reported
TSDF Alt EPA ID:	Not reported
TSDF Alt Name:	Not reported
Waste Code:	612
RCRA Code:	Not reported
Meth Code:	H01
Quantity Tons:	0.001
Waste Quantity:	2
Quantity Unit:	P
Additional Code 1:	Not reported
Additional Code 2:	Not reported
Additional Code 3:	Not reported
Additional Code 4:	Not reported
Additional Code 5:	Not reported

ORANGE COUNTY HOUSEHOLD HAZ MAT CENTER (Continued) **S113019807**

Year:	1997
Shipment Date:	19970821
Creation Date:	Not reported
Receipt Date:	Not reported
Manifest ID:	95010078
Gen EPA ID:	CAH111000166
Trans EPA ID:	CAD000083121
Trans Name:	Not reported
Trans 2 EPA ID:	Not reported
Trans 2 Name:	Not reported
TSDF EPA ID:	CAD050806850
Trans Name:	Not reported
TSDF Alt EPA ID:	Not reported
TSDF Alt Name:	Not reported
Waste Code:	612
RCRA Code:	Not reported
Meth Code:	H01
Quantity Tons:	0.0208
Waste Quantity:	5
Quantity Unit:	G
Additional Code 1:	Not reported
Additional Code 2:	Not reported
Additional Code 3:	Not reported
Additional Code 4:	Not reported
Additional Code 5:	Not reported

Year:	1997
Shipment Date:	19970821
Creation Date:	Not reported
Receipt Date:	Not reported
Manifest ID:	95010078
Gen EPA ID:	CAH111000166
Trans EPA ID:	CAD000083121
Trans Name:	Not reported
Trans 2 EPA ID:	Not reported
Trans 2 Name:	Not reported
TSDF EPA ID:	CAD050806850
Trans Name:	Not reported
TSDF Alt EPA ID:	Not reported
TSDF Alt Name:	Not reported
Waste Code:	612
RCRA Code:	Not reported
Meth Code:	Not reported
Quantity Tons:	1.4386
Waste Quantity:	345
Quantity Unit:	G
Additional Code 1:	Not reported
Additional Code 2:	Not reported
Additional Code 3:	Not reported
Additional Code 4:	Not reported
Additional Code 5:	Not reported

Year:	1997
Shipment Date:	19970821
Creation Date:	Not reported
Receipt Date:	Not reported
Manifest ID:	95010078

ORANGE COUNTY HOUSEHOLD HAZ MAT CENTER (Continued) **S113019807**

Gen EPA ID:	CAH111000166
Trans EPA ID:	CAD000083121
Trans Name:	Not reported
Trans 2 EPA ID:	Not reported
Trans 2 Name:	Not reported
TSDF EPA ID:	CAD050806850
Trans Name:	Not reported
TSDF Alt EPA ID:	Not reported
TSDF Alt Name:	Not reported
Waste Code:	612
RCRA Code:	Not reported
Meth Code:	H01
Quantity Tons:	0.075
Waste Quantity:	150
Quantity Unit:	P
Additional Code 1:	Not reported
Additional Code 2:	Not reported
Additional Code 3:	Not reported
Additional Code 4:	Not reported
Additional Code 5:	Not reported
Year:	1997
Shipment Date:	19970821
Creation Date:	Not reported
Receipt Date:	Not reported
Manifest ID:	95010078
Gen EPA ID:	CAH111000166
Trans EPA ID:	CAD000083121
Trans Name:	Not reported
Trans 2 EPA ID:	Not reported
Trans 2 Name:	Not reported
TSDF EPA ID:	CAD050806850
Trans Name:	Not reported
TSDF Alt EPA ID:	Not reported
TSDF Alt Name:	Not reported
Waste Code:	612
RCRA Code:	Not reported
Meth Code:	H01
Quantity Tons:	0.0041
Waste Quantity:	1
Quantity Unit:	G
Additional Code 1:	Not reported
Additional Code 2:	Not reported
Additional Code 3:	Not reported
Additional Code 4:	Not reported
Additional Code 5:	Not reported
Year:	1997
Shipment Date:	19970821
Creation Date:	Not reported
Receipt Date:	Not reported
Manifest ID:	95010078
Gen EPA ID:	CAH111000166
Trans EPA ID:	CAD000083121
Trans Name:	Not reported
Trans 2 EPA ID:	Not reported
Trans 2 Name:	Not reported

ORANGE COUNTY HOUSEHOLD HAZ MAT CENTER (Continued) **S113019807**

TSDF EPA ID:	CAD050806850
Trans Name:	Not reported
TSDF Alt EPA ID:	Not reported
TSDF Alt Name:	Not reported
Waste Code:	612
RCRA Code:	Not reported
Meth Code:	H01
Quantity Tons:	0.2
Waste Quantity:	400
Quantity Unit:	P
Additional Code 1:	Not reported
Additional Code 2:	Not reported
Additional Code 3:	Not reported
Additional Code 4:	Not reported
Additional Code 5:	Not reported
Year:	1997
Shipment Date:	19970821
Creation Date:	Not reported
Receipt Date:	Not reported
Manifest ID:	95010078
Gen EPA ID:	CAH111000166
Trans EPA ID:	CAD000083121
Trans Name:	Not reported
Trans 2 EPA ID:	Not reported
Trans 2 Name:	Not reported
TSDF EPA ID:	CAD050806850
Trans Name:	Not reported
TSDF Alt EPA ID:	Not reported
TSDF Alt Name:	Not reported
Waste Code:	612
RCRA Code:	Not reported
Meth Code:	H01
Quantity Tons:	0.2
Waste Quantity:	400
Quantity Unit:	P
Additional Code 1:	Not reported
Additional Code 2:	Not reported
Additional Code 3:	Not reported
Additional Code 4:	Not reported
Additional Code 5:	Not reported
Year:	1997
Shipment Date:	19970821
Creation Date:	Not reported
Receipt Date:	Not reported
Manifest ID:	95010078
Gen EPA ID:	CAH111000166
Trans EPA ID:	CAD000083121
Trans Name:	Not reported
Trans 2 EPA ID:	Not reported
Trans 2 Name:	Not reported
TSDF EPA ID:	CAD050806850
Trans Name:	Not reported
TSDF Alt EPA ID:	Not reported
TSDF Alt Name:	Not reported
Waste Code:	612

ORANGE COUNTY HOUSEHOLD HAZ MAT CENTER (Continued) **S113019807**

RCRA Code:	Not reported
Meth Code:	H01
Quantity Tons:	0.1668
Waste Quantity:	40
Quantity Unit:	G
Additional Code 1:	Not reported
Additional Code 2:	Not reported
Additional Code 3:	Not reported
Additional Code 4:	Not reported
Additional Code 5:	Not reported

Year:	1997
Shipment Date:	19970821
Creation Date:	Not reported
Receipt Date:	Not reported
Manifest ID:	95010078
Gen EPA ID:	CAH111000166
Trans EPA ID:	CAD000083121
Trans Name:	Not reported
Trans 2 EPA ID:	Not reported
Trans 2 Name:	Not reported
TSDF EPA ID:	CAD050806850
Trans Name:	Not reported
TSDF Alt EPA ID:	Not reported
TSDF Alt Name:	Not reported
Waste Code:	612
RCRA Code:	Not reported
Meth Code:	H01
Quantity Tons:	0.2
Waste Quantity:	400
Quantity Unit:	P
Additional Code 1:	Not reported
Additional Code 2:	Not reported
Additional Code 3:	Not reported
Additional Code 4:	Not reported
Additional Code 5:	Not reported

Year:	1997
Shipment Date:	19970821
Creation Date:	Not reported
Receipt Date:	Not reported
Manifest ID:	95010078
Gen EPA ID:	CAH111000166
Trans EPA ID:	CAD000083121
Trans Name:	Not reported
Trans 2 EPA ID:	Not reported
Trans 2 Name:	Not reported
TSDF EPA ID:	CAD050806850
Trans Name:	Not reported
TSDF Alt EPA ID:	Not reported
TSDF Alt Name:	Not reported
Waste Code:	612
RCRA Code:	Not reported
Meth Code:	H01
Quantity Tons:	0.0041
Waste Quantity:	1
Quantity Unit:	G

ORANGE COUNTY HOUSEHOLD HAZ MAT CENTER (Continued) **S113019807**

Additional Code 1:	Not reported
Additional Code 2:	Not reported
Additional Code 3:	Not reported
Additional Code 4:	Not reported
Additional Code 5:	Not reported

Year:	1997
Shipment Date:	19970821
Creation Date:	Not reported
Receipt Date:	Not reported
Manifest ID:	95010078
Gen EPA ID:	CAH111000166
Trans EPA ID:	CAD000083121
Trans Name:	Not reported
Trans 2 EPA ID:	Not reported
Trans 2 Name:	Not reported
TSDF EPA ID:	CAD050806850
Trans Name:	Not reported
TSDF Alt EPA ID:	Not reported
TSDF Alt Name:	Not reported
Waste Code:	612
RCRA Code:	Not reported
Meth Code:	H01
Quantity Tons:	0.001
Waste Quantity:	2
Quantity Unit:	P
Additional Code 1:	Not reported
Additional Code 2:	Not reported
Additional Code 3:	Not reported
Additional Code 4:	Not reported
Additional Code 5:	Not reported

Year:	1997
Shipment Date:	19970821
Creation Date:	Not reported
Receipt Date:	Not reported
Manifest ID:	95010078
Gen EPA ID:	CAH111000166
Trans EPA ID:	CAD000083121
Trans Name:	Not reported
Trans 2 EPA ID:	Not reported
Trans 2 Name:	Not reported
TSDF EPA ID:	CAD050806850
Trans Name:	Not reported
TSDF Alt EPA ID:	Not reported
TSDF Alt Name:	Not reported
Waste Code:	612
RCRA Code:	Not reported
Meth Code:	H01
Quantity Tons:	0.0208
Waste Quantity:	5
Quantity Unit:	G
Additional Code 1:	Not reported
Additional Code 2:	Not reported
Additional Code 3:	Not reported
Additional Code 4:	Not reported
Additional Code 5:	Not reported

ORANGE COUNTY HOUSEHOLD HAZ MAT CENTER (Continued) **S113019807**

Year:	1997
Shipment Date:	19970821
Creation Date:	Not reported
Receipt Date:	Not reported
Manifest ID:	95010078
Gen EPA ID:	CAH111000166
Trans EPA ID:	CAD000083121
Trans Name:	Not reported
Trans 2 EPA ID:	Not reported
Trans 2 Name:	Not reported
TSDF EPA ID:	CAD050806850
Trans Name:	Not reported
TSDF Alt EPA ID:	Not reported
TSDF Alt Name:	Not reported
Waste Code:	612
RCRA Code:	Not reported
Meth Code:	Not reported
Quantity Tons:	1.4386
Waste Quantity:	345
Quantity Unit:	G
Additional Code 1:	Not reported
Additional Code 2:	Not reported
Additional Code 3:	Not reported
Additional Code 4:	Not reported
Additional Code 5:	Not reported

Year:	1997
Shipment Date:	19970821
Creation Date:	Not reported
Receipt Date:	Not reported
Manifest ID:	95010078
Gen EPA ID:	CAH111000166
Trans EPA ID:	CAD000083121
Trans Name:	Not reported
Trans 2 EPA ID:	Not reported
Trans 2 Name:	Not reported
TSDF EPA ID:	CAD050806850
Trans Name:	Not reported
TSDF Alt EPA ID:	Not reported
TSDF Alt Name:	Not reported
Waste Code:	612
RCRA Code:	Not reported
Meth Code:	H01
Quantity Tons:	0.075
Waste Quantity:	150
Quantity Unit:	P
Additional Code 1:	Not reported
Additional Code 2:	Not reported
Additional Code 3:	Not reported
Additional Code 4:	Not reported
Additional Code 5:	Not reported

Year:	1997
Shipment Date:	19970821
Creation Date:	Not reported
Receipt Date:	Not reported
Manifest ID:	95010078

ORANGE COUNTY HOUSEHOLD HAZ MAT CENTER (Continued) **S113019807**

Gen EPA ID:	CAH111000166
Trans EPA ID:	CAD000083121
Trans Name:	Not reported
Trans 2 EPA ID:	Not reported
Trans 2 Name:	Not reported
TSDF EPA ID:	CAD050806850
Trans Name:	Not reported
TSDF Alt EPA ID:	Not reported
TSDF Alt Name:	Not reported
Waste Code:	612
RCRA Code:	Not reported
Meth Code:	H01
Quantity Tons:	0.0041
Waste Quantity:	1
Quantity Unit:	G
Additional Code 1:	Not reported
Additional Code 2:	Not reported
Additional Code 3:	Not reported
Additional Code 4:	Not reported
Additional Code 5:	Not reported

Year:	1997
Shipment Date:	19970807
Creation Date:	Not reported
Receipt Date:	Not reported
Manifest ID:	95010079
Gen EPA ID:	CAH111000166
Trans EPA ID:	CAD000083121
Trans Name:	Not reported
Trans 2 EPA ID:	Not reported
Trans 2 Name:	Not reported
TSDF EPA ID:	CAD050806850
Trans Name:	Not reported
TSDF Alt EPA ID:	Not reported
TSDF Alt Name:	Not reported
Waste Code:	Not reported
RCRA Code:	Not reported
Meth Code:	H01
Quantity Tons:	0.2
Waste Quantity:	400
Quantity Unit:	P
Additional Code 1:	Not reported
Additional Code 2:	Not reported
Additional Code 3:	Not reported
Additional Code 4:	Not reported
Additional Code 5:	Not reported

Year:	1997
Shipment Date:	19970807
Creation Date:	Not reported
Receipt Date:	Not reported
Manifest ID:	95010079
Gen EPA ID:	CAH111000166
Trans EPA ID:	CAD000083121
Trans Name:	Not reported
Trans 2 EPA ID:	Not reported
Trans 2 Name:	Not reported

ORANGE COUNTY HOUSEHOLD HAZ MAT CENTER (Continued) **S113019807**

TSDF EPA ID:	CAD050806850
Trans Name:	Not reported
TSDF Alt EPA ID:	Not reported
TSDF Alt Name:	Not reported
Waste Code:	612
RCRA Code:	Not reported
Meth Code:	H01
Quantity Tons:	0.5
Waste Quantity:	1000
Quantity Unit:	P
Additional Code 1:	Not reported
Additional Code 2:	Not reported
Additional Code 3:	Not reported
Additional Code 4:	Not reported
Additional Code 5:	Not reported

Year:	1997
Shipment Date:	19970807
Creation Date:	Not reported
Receipt Date:	Not reported
Manifest ID:	95010079
Gen EPA ID:	CAH111000166
Trans EPA ID:	CAD000083121
Trans Name:	Not reported
Trans 2 EPA ID:	Not reported
Trans 2 Name:	Not reported
TSDF EPA ID:	CAD050806850
Trans Name:	Not reported
TSDF Alt EPA ID:	Not reported
TSDF Alt Name:	Not reported
Waste Code:	612
RCRA Code:	Not reported
Meth Code:	H01
Quantity Tons:	0.3336
Waste Quantity:	80
Quantity Unit:	G
Additional Code 1:	Not reported
Additional Code 2:	Not reported
Additional Code 3:	Not reported
Additional Code 4:	Not reported
Additional Code 5:	Not reported

Year:	1997
Shipment Date:	19970807
Creation Date:	Not reported
Receipt Date:	Not reported
Manifest ID:	95010079
Gen EPA ID:	CAH111000166
Trans EPA ID:	CAD000083121
Trans Name:	Not reported
Trans 2 EPA ID:	Not reported
Trans 2 Name:	Not reported
TSDF EPA ID:	CAD050806850
Trans Name:	Not reported
TSDF Alt EPA ID:	Not reported
TSDF Alt Name:	Not reported
Waste Code:	612

ORANGE COUNTY HOUSEHOLD HAZ MAT CENTER (Continued) **S113019807**

RCRA Code:	Not reported
Meth Code:	H01
Quantity Tons:	0.1
Waste Quantity:	200
Quantity Unit:	P
Additional Code 1:	Not reported
Additional Code 2:	Not reported
Additional Code 3:	Not reported
Additional Code 4:	Not reported
Additional Code 5:	Not reported

Year:	1997
Shipment Date:	19970807
Creation Date:	Not reported
Receipt Date:	Not reported
Manifest ID:	95010079
Gen EPA ID:	CAH111000166
Trans EPA ID:	CAD000083121
Trans Name:	Not reported
Trans 2 EPA ID:	Not reported
Trans 2 Name:	Not reported
TSDF EPA ID:	CAD050806850
Trans Name:	Not reported
TSDF Alt EPA ID:	Not reported
TSDF Alt Name:	Not reported
Waste Code:	612
RCRA Code:	Not reported
Meth Code:	H01
Quantity Tons:	0.0834
Waste Quantity:	20
Quantity Unit:	G
Additional Code 1:	Not reported
Additional Code 2:	Not reported
Additional Code 3:	Not reported
Additional Code 4:	Not reported
Additional Code 5:	Not reported

Year:	1997
Shipment Date:	19970807
Creation Date:	Not reported
Receipt Date:	Not reported
Manifest ID:	95010079
Gen EPA ID:	CAH111000166
Trans EPA ID:	CAD000083121
Trans Name:	Not reported
Trans 2 EPA ID:	Not reported
Trans 2 Name:	Not reported
TSDF EPA ID:	CAD050806850
Trans Name:	Not reported
TSDF Alt EPA ID:	Not reported
TSDF Alt Name:	Not reported
Waste Code:	612
RCRA Code:	Not reported
Meth Code:	H01
Quantity Tons:	0.045
Waste Quantity:	90
Quantity Unit:	P

ORANGE COUNTY HOUSEHOLD HAZ MAT CENTER (Continued) **S113019807**

Additional Code 1:	Not reported
Additional Code 2:	Not reported
Additional Code 3:	Not reported
Additional Code 4:	Not reported
Additional Code 5:	Not reported

Year:	1997
Shipment Date:	19970807
Creation Date:	Not reported
Receipt Date:	Not reported
Manifest ID:	95010079
Gen EPA ID:	CAH111000166
Trans EPA ID:	CAD000083121
Trans Name:	Not reported
Trans 2 EPA ID:	Not reported
Trans 2 Name:	Not reported
TSDF EPA ID:	CAD050806850
Trans Name:	Not reported
TSDF Alt EPA ID:	Not reported
TSDF Alt Name:	Not reported
Waste Code:	612
RCRA Code:	Not reported
Meth Code:	H01
Quantity Tons:	0.09
Waste Quantity:	180
Quantity Unit:	P
Additional Code 1:	Not reported
Additional Code 2:	Not reported
Additional Code 3:	Not reported
Additional Code 4:	Not reported
Additional Code 5:	Not reported

Year:	1997
Shipment Date:	19970807
Creation Date:	Not reported
Receipt Date:	Not reported
Manifest ID:	95010079
Gen EPA ID:	CAH111000166
Trans EPA ID:	CAD000083121
Trans Name:	Not reported
Trans 2 EPA ID:	Not reported
Trans 2 Name:	Not reported
TSDF EPA ID:	CAD050806850
Trans Name:	Not reported
TSDF Alt EPA ID:	Not reported
TSDF Alt Name:	Not reported
Waste Code:	612
RCRA Code:	Not reported
Meth Code:	H01
Quantity Tons:	0.0291
Waste Quantity:	7
Quantity Unit:	G
Additional Code 1:	Not reported
Additional Code 2:	Not reported
Additional Code 3:	Not reported
Additional Code 4:	Not reported
Additional Code 5:	Not reported

ORANGE COUNTY HOUSEHOLD HAZ MAT CENTER (Continued) **S113019807**

Year:	1997
Shipment Date:	19970918
Creation Date:	Not reported
Receipt Date:	Not reported
Manifest ID:	95010080
Gen EPA ID:	CAH111000166
Trans EPA ID:	CAD000083121
Trans Name:	Not reported
Trans 2 EPA ID:	Not reported
Trans 2 Name:	Not reported
TSDF EPA ID:	CAD050806850
Trans Name:	Not reported
TSDF Alt EPA ID:	Not reported
TSDF Alt Name:	Not reported
Waste Code:	612
RCRA Code:	Not reported
Meth Code:	H01
Quantity Tons:	0.0505
Waste Quantity:	101
Quantity Unit:	P
Additional Code 1:	Not reported
Additional Code 2:	Not reported
Additional Code 3:	Not reported
Additional Code 4:	Not reported
Additional Code 5:	Not reported

Year:	1997
Shipment Date:	19970918
Creation Date:	Not reported
Receipt Date:	Not reported
Manifest ID:	95010080
Gen EPA ID:	CAH111000166
Trans EPA ID:	CAD000083121
Trans Name:	Not reported
Trans 2 EPA ID:	Not reported
Trans 2 Name:	Not reported
TSDF EPA ID:	CAD050806850
Trans Name:	Not reported
TSDF Alt EPA ID:	Not reported
TSDF Alt Name:	Not reported
Waste Code:	612
RCRA Code:	Not reported
Meth Code:	H01
Quantity Tons:	0.0405
Waste Quantity:	81
Quantity Unit:	P
Additional Code 1:	Not reported
Additional Code 2:	Not reported
Additional Code 3:	Not reported
Additional Code 4:	Not reported
Additional Code 5:	Not reported

Year:	1997
Shipment Date:	19970918
Creation Date:	Not reported
Receipt Date:	Not reported
Manifest ID:	95010080

ORANGE COUNTY HOUSEHOLD HAZ MAT CENTER (Continued) **S113019807**

Gen EPA ID:	CAH111000166
Trans EPA ID:	CAD000083121
Trans Name:	Not reported
Trans 2 EPA ID:	Not reported
Trans 2 Name:	Not reported
TSDF EPA ID:	CAD050806850
Trans Name:	Not reported
TSDF Alt EPA ID:	Not reported
TSDF Alt Name:	Not reported
Waste Code:	612
RCRA Code:	Not reported
Meth Code:	H01
Quantity Tons:	0.0834
Waste Quantity:	20
Quantity Unit:	G
Additional Code 1:	Not reported
Additional Code 2:	Not reported
Additional Code 3:	Not reported
Additional Code 4:	Not reported
Additional Code 5:	Not reported

Year:	1997
Shipment Date:	19970918
Creation Date:	Not reported
Receipt Date:	Not reported
Manifest ID:	95010080
Gen EPA ID:	CAH111000166
Trans EPA ID:	CAD000083121
Trans Name:	Not reported
Trans 2 EPA ID:	Not reported
Trans 2 Name:	Not reported
TSDF EPA ID:	CAD050806850
Trans Name:	Not reported
TSDF Alt EPA ID:	Not reported
TSDF Alt Name:	Not reported
Waste Code:	612
RCRA Code:	Not reported
Meth Code:	H01
Quantity Tons:	0.1
Waste Quantity:	200
Quantity Unit:	P
Additional Code 1:	Not reported
Additional Code 2:	Not reported
Additional Code 3:	Not reported
Additional Code 4:	Not reported
Additional Code 5:	Not reported

Year:	1997
Shipment Date:	19970918
Creation Date:	Not reported
Receipt Date:	Not reported
Manifest ID:	95010080
Gen EPA ID:	CAH111000166
Trans EPA ID:	CAD000083121
Trans Name:	Not reported
Trans 2 EPA ID:	Not reported
Trans 2 Name:	Not reported

ORANGE COUNTY HOUSEHOLD HAZ MAT CENTER (Continued) **S113019807**

TSDF EPA ID:	CAD050806850
Trans Name:	Not reported
TSDF Alt EPA ID:	Not reported
TSDF Alt Name:	Not reported
Waste Code:	612
RCRA Code:	Not reported
Meth Code:	H01
Quantity Tons:	0.2
Waste Quantity:	400
Quantity Unit:	P
Additional Code 1:	Not reported
Additional Code 2:	Not reported
Additional Code 3:	Not reported
Additional Code 4:	Not reported
Additional Code 5:	Not reported

Year:	1997
Shipment Date:	19970918
Creation Date:	Not reported
Receipt Date:	Not reported
Manifest ID:	95010080
Gen EPA ID:	CAH111000166
Trans EPA ID:	CAD000083121
Trans Name:	Not reported
Trans 2 EPA ID:	Not reported
Trans 2 Name:	Not reported
TSDF EPA ID:	CAD050806850
Trans Name:	Not reported
TSDF Alt EPA ID:	Not reported
TSDF Alt Name:	Not reported
Waste Code:	612
RCRA Code:	Not reported
Meth Code:	H01
Quantity Tons:	0.2502
Waste Quantity:	60
Quantity Unit:	G
Additional Code 1:	Not reported
Additional Code 2:	Not reported
Additional Code 3:	Not reported
Additional Code 4:	Not reported
Additional Code 5:	Not reported

Year:	1997
Shipment Date:	19970918
Creation Date:	Not reported
Receipt Date:	Not reported
Manifest ID:	95010080
Gen EPA ID:	CAH111000166
Trans EPA ID:	CAD000083121
Trans Name:	Not reported
Trans 2 EPA ID:	Not reported
Trans 2 Name:	Not reported
TSDF EPA ID:	CAD050806850
Trans Name:	Not reported
TSDF Alt EPA ID:	Not reported
TSDF Alt Name:	Not reported
Waste Code:	612

ORANGE COUNTY HOUSEHOLD HAZ MAT CENTER (Continued) **S113019807**

RCRA Code:	Not reported
Meth Code:	H01
Quantity Tons:	0.1
Waste Quantity:	200
Quantity Unit:	P
Additional Code 1:	Not reported
Additional Code 2:	Not reported
Additional Code 3:	Not reported
Additional Code 4:	Not reported
Additional Code 5:	Not reported
Year:	1997
Shipment Date:	19970918
Creation Date:	Not reported
Receipt Date:	Not reported
Manifest ID:	95010080
Gen EPA ID:	CAH111000166
Trans EPA ID:	CAD000083121
Trans Name:	Not reported
Trans 2 EPA ID:	Not reported
Trans 2 Name:	Not reported
TSDF EPA ID:	CAD050806850
Trans Name:	Not reported
TSDF Alt EPA ID:	Not reported
TSDF Alt Name:	Not reported
Waste Code:	612
RCRA Code:	Not reported
Meth Code:	H01
Quantity Tons:	0.1
Waste Quantity:	200
Quantity Unit:	P
Additional Code 1:	Not reported
Additional Code 2:	Not reported
Additional Code 3:	Not reported
Additional Code 4:	Not reported
Additional Code 5:	Not reported
Year:	1997
Shipment Date:	19971125
Creation Date:	Not reported
Receipt Date:	Not reported
Manifest ID:	95010081
Gen EPA ID:	CAH111000166
Trans EPA ID:	CAD000083121
Trans Name:	Not reported
Trans 2 EPA ID:	Not reported
Trans 2 Name:	Not reported
TSDF EPA ID:	CAD050806850
Trans Name:	Not reported
TSDF Alt EPA ID:	Not reported
TSDF Alt Name:	Not reported
Waste Code:	612
RCRA Code:	Not reported
Meth Code:	H01
Quantity Tons:	0.3
Waste Quantity:	600
Quantity Unit:	P

ORANGE COUNTY HOUSEHOLD HAZ MAT CENTER (Continued) **S113019807**

Additional Code 1:	Not reported
Additional Code 2:	Not reported
Additional Code 3:	Not reported
Additional Code 4:	Not reported
Additional Code 5:	Not reported

Year:	1997
Shipment Date:	19971125
Creation Date:	Not reported
Receipt Date:	Not reported
Manifest ID:	95010081
Gen EPA ID:	CAH111000166
Trans EPA ID:	CAD000083121
Trans Name:	Not reported
Trans 2 EPA ID:	Not reported
Trans 2 Name:	Not reported
TSDF EPA ID:	CAD050806850
Trans Name:	Not reported
TSDF Alt EPA ID:	Not reported
TSDF Alt Name:	Not reported
Waste Code:	612
RCRA Code:	Not reported
Meth Code:	H01
Quantity Tons:	0.7
Waste Quantity:	1400
Quantity Unit:	P
Additional Code 1:	Not reported
Additional Code 2:	Not reported
Additional Code 3:	Not reported
Additional Code 4:	Not reported
Additional Code 5:	Not reported

Year:	1997
Shipment Date:	19971125
Creation Date:	Not reported
Receipt Date:	Not reported
Manifest ID:	95010081
Gen EPA ID:	CAH111000166
Trans EPA ID:	CAD000083121
Trans Name:	Not reported
Trans 2 EPA ID:	Not reported
Trans 2 Name:	Not reported
TSDF EPA ID:	CAD050806850
Trans Name:	Not reported
TSDF Alt EPA ID:	Not reported
TSDF Alt Name:	Not reported
Waste Code:	612
RCRA Code:	Not reported
Meth Code:	H01
Quantity Tons:	0.2502
Waste Quantity:	60
Quantity Unit:	G
Additional Code 1:	Not reported
Additional Code 2:	Not reported
Additional Code 3:	Not reported
Additional Code 4:	Not reported
Additional Code 5:	Not reported

ORANGE COUNTY HOUSEHOLD HAZ MAT CENTER (Continued) **S113019807**

Year:	1997
Shipment Date:	19971125
Creation Date:	Not reported
Receipt Date:	Not reported
Manifest ID:	95010081
Gen EPA ID:	CAH111000166
Trans EPA ID:	CAD000083121
Trans Name:	Not reported
Trans 2 EPA ID:	Not reported
Trans 2 Name:	Not reported
TSDF EPA ID:	CAD050806850
Trans Name:	Not reported
TSDF Alt EPA ID:	Not reported
TSDF Alt Name:	Not reported
Waste Code:	612
RCRA Code:	Not reported
Meth Code:	H01
Quantity Tons:	0.1
Waste Quantity:	200
Quantity Unit:	P
Additional Code 1:	Not reported
Additional Code 2:	Not reported
Additional Code 3:	Not reported
Additional Code 4:	Not reported
Additional Code 5:	Not reported

Year:	1997
Shipment Date:	19971125
Creation Date:	Not reported
Receipt Date:	Not reported
Manifest ID:	95010081
Gen EPA ID:	CAH111000166
Trans EPA ID:	CAD000083121
Trans Name:	Not reported
Trans 2 EPA ID:	Not reported
Trans 2 Name:	Not reported
TSDF EPA ID:	CAD050806850
Trans Name:	Not reported
TSDF Alt EPA ID:	Not reported
TSDF Alt Name:	Not reported
Waste Code:	612
RCRA Code:	Not reported
Meth Code:	H01
Quantity Tons:	0.1
Waste Quantity:	200
Quantity Unit:	P
Additional Code 1:	Not reported
Additional Code 2:	Not reported
Additional Code 3:	Not reported
Additional Code 4:	Not reported
Additional Code 5:	Not reported

Year:	1997
Shipment Date:	19971125
Creation Date:	Not reported
Receipt Date:	Not reported
Manifest ID:	95010081

ORANGE COUNTY HOUSEHOLD HAZ MAT CENTER (Continued) **S113019807**

Gen EPA ID:	CAH111000166
Trans EPA ID:	CAD000083121
Trans Name:	Not reported
Trans 2 EPA ID:	Not reported
Trans 2 Name:	Not reported
TSDF EPA ID:	CAD050806850
Trans Name:	Not reported
TSDF Alt EPA ID:	Not reported
TSDF Alt Name:	Not reported
Waste Code:	612
RCRA Code:	Not reported
Meth Code:	H01
Quantity Tons:	0.0834
Waste Quantity:	20
Quantity Unit:	G
Additional Code 1:	Not reported
Additional Code 2:	Not reported
Additional Code 3:	Not reported
Additional Code 4:	Not reported
Additional Code 5:	Not reported

Year:	1997
Shipment Date:	19971125
Creation Date:	Not reported
Receipt Date:	Not reported
Manifest ID:	95010081
Gen EPA ID:	CAH111000166
Trans EPA ID:	CAD000083121
Trans Name:	Not reported
Trans 2 EPA ID:	Not reported
Trans 2 Name:	Not reported
TSDF EPA ID:	CAD050806850
Trans Name:	Not reported
TSDF Alt EPA ID:	Not reported
TSDF Alt Name:	Not reported
Waste Code:	612
RCRA Code:	Not reported
Meth Code:	H01
Quantity Tons:	0.1
Waste Quantity:	200
Quantity Unit:	P
Additional Code 1:	Not reported
Additional Code 2:	Not reported
Additional Code 3:	Not reported
Additional Code 4:	Not reported
Additional Code 5:	Not reported

Year:	1997
Shipment Date:	19971125
Creation Date:	Not reported
Receipt Date:	Not reported
Manifest ID:	95010081
Gen EPA ID:	CAH111000166
Trans EPA ID:	CAD000083121
Trans Name:	Not reported
Trans 2 EPA ID:	Not reported
Trans 2 Name:	Not reported

ORANGE COUNTY HOUSEHOLD HAZ MAT CENTER (Continued) **S113019807**

TSDF EPA ID:	CAD050806850
Trans Name:	Not reported
TSDF Alt EPA ID:	Not reported
TSDF Alt Name:	Not reported
Waste Code:	612
RCRA Code:	Not reported
Meth Code:	H01
Quantity Tons:	0.05
Waste Quantity:	100
Quantity Unit:	P
Additional Code 1:	Not reported
Additional Code 2:	Not reported
Additional Code 3:	Not reported
Additional Code 4:	Not reported
Additional Code 5:	Not reported

Year:	1997
Shipment Date:	19971125
Creation Date:	Not reported
Receipt Date:	Not reported
Manifest ID:	95010081
Gen EPA ID:	CAH111000166
Trans EPA ID:	CAD000083121
Trans Name:	Not reported
Trans 2 EPA ID:	Not reported
Trans 2 Name:	Not reported
TSDF EPA ID:	CAD050806850
Trans Name:	Not reported
TSDF Alt EPA ID:	Not reported
TSDF Alt Name:	Not reported
Waste Code:	612
RCRA Code:	Not reported
Meth Code:	H01
Quantity Tons:	0.0375
Waste Quantity:	75
Quantity Unit:	P
Additional Code 1:	Not reported
Additional Code 2:	Not reported
Additional Code 3:	Not reported
Additional Code 4:	Not reported
Additional Code 5:	Not reported

Year:	1997
Shipment Date:	19970724
Creation Date:	Not reported
Receipt Date:	Not reported
Manifest ID:	96545398
Gen EPA ID:	CAH111000166
Trans EPA ID:	CAD000083121
Trans Name:	Not reported
Trans 2 EPA ID:	Not reported
Trans 2 Name:	Not reported
TSDF EPA ID:	CAD050806850
Trans Name:	Not reported
TSDF Alt EPA ID:	Not reported
TSDF Alt Name:	Not reported
Waste Code:	612

ORANGE COUNTY HOUSEHOLD HAZ MAT CENTER (Continued) **S113019807**

RCRA Code:	Not reported
Meth Code:	H01
Quantity Tons:	0.4
Waste Quantity:	800
Quantity Unit:	P
Additional Code 1:	Not reported
Additional Code 2:	Not reported
Additional Code 3:	Not reported
Additional Code 4:	Not reported
Additional Code 5:	Not reported
Year:	1997
Shipment Date:	19970724
Creation Date:	Not reported
Receipt Date:	Not reported
Manifest ID:	96545398
Gen EPA ID:	CAH111000166
Trans EPA ID:	CAD000083121
Trans Name:	Not reported
Trans 2 EPA ID:	Not reported
Trans 2 Name:	Not reported
TSDF EPA ID:	CAD050806850
Trans Name:	Not reported
TSDF Alt EPA ID:	Not reported
TSDF Alt Name:	Not reported
Waste Code:	612
RCRA Code:	Not reported
Meth Code:	H01
Quantity Tons:	0.3
Waste Quantity:	600
Quantity Unit:	P
Additional Code 1:	Not reported
Additional Code 2:	Not reported
Additional Code 3:	Not reported
Additional Code 4:	Not reported
Additional Code 5:	Not reported
Year:	1997
Shipment Date:	19970724
Creation Date:	Not reported
Receipt Date:	Not reported
Manifest ID:	96545398
Gen EPA ID:	CAH111000166
Trans EPA ID:	CAD000083121
Trans Name:	Not reported
Trans 2 EPA ID:	Not reported
Trans 2 Name:	Not reported
TSDF EPA ID:	CAD050806850
Trans Name:	Not reported
TSDF Alt EPA ID:	Not reported
TSDF Alt Name:	Not reported
Waste Code:	612
RCRA Code:	Not reported
Meth Code:	H01
Quantity Tons:	0.2502
Waste Quantity:	60
Quantity Unit:	G

ORANGE COUNTY HOUSEHOLD HAZ MAT CENTER (Continued) **S113019807**

Additional Code 1:	Not reported
Additional Code 2:	Not reported
Additional Code 3:	Not reported
Additional Code 4:	Not reported
Additional Code 5:	Not reported

Year:	1997
Shipment Date:	19970724
Creation Date:	Not reported
Receipt Date:	Not reported
Manifest ID:	96545398
Gen EPA ID:	CAH111000166
Trans EPA ID:	CAD000083121
Trans Name:	Not reported
Trans 2 EPA ID:	Not reported
Trans 2 Name:	Not reported
TSDF EPA ID:	CAD050806850
Trans Name:	Not reported
TSDF Alt EPA ID:	Not reported
TSDF Alt Name:	Not reported
Waste Code:	612
RCRA Code:	Not reported
Meth Code:	H01
Quantity Tons:	0.2
Waste Quantity:	400
Quantity Unit:	P
Additional Code 1:	Not reported
Additional Code 2:	Not reported
Additional Code 3:	Not reported
Additional Code 4:	Not reported
Additional Code 5:	Not reported

Year:	1997
Shipment Date:	19970724
Creation Date:	Not reported
Receipt Date:	Not reported
Manifest ID:	96545398
Gen EPA ID:	CAH111000166
Trans EPA ID:	CAD000083121
Trans Name:	Not reported
Trans 2 EPA ID:	Not reported
Trans 2 Name:	Not reported
TSDF EPA ID:	CAD050806850
Trans Name:	Not reported
TSDF Alt EPA ID:	Not reported
TSDF Alt Name:	Not reported
Waste Code:	612
RCRA Code:	Not reported
Meth Code:	H01
Quantity Tons:	0.0041
Waste Quantity:	1
Quantity Unit:	G
Additional Code 1:	Not reported
Additional Code 2:	Not reported
Additional Code 3:	Not reported
Additional Code 4:	Not reported
Additional Code 5:	Not reported

ORANGE COUNTY HOUSEHOLD HAZ MAT CENTER (Continued) **S113019807**

Year:	1997
Shipment Date:	19970724
Creation Date:	Not reported
Receipt Date:	Not reported
Manifest ID:	96545398
Gen EPA ID:	CAH111000166
Trans EPA ID:	CAD000083121
Trans Name:	Not reported
Trans 2 EPA ID:	Not reported
Trans 2 Name:	Not reported
TSDF EPA ID:	CAD050806850
Trans Name:	Not reported
TSDF Alt EPA ID:	Not reported
TSDF Alt Name:	Not reported
Waste Code:	612
RCRA Code:	Not reported
Meth Code:	H01
Quantity Tons:	0.0834
Waste Quantity:	20
Quantity Unit:	G
Additional Code 1:	Not reported
Additional Code 2:	Not reported
Additional Code 3:	Not reported
Additional Code 4:	Not reported
Additional Code 5:	Not reported

Year:	1997
Shipment Date:	19970724
Creation Date:	Not reported
Receipt Date:	Not reported
Manifest ID:	96545398
Gen EPA ID:	CAH111000166
Trans EPA ID:	CAD000083121
Trans Name:	Not reported
Trans 2 EPA ID:	Not reported
Trans 2 Name:	Not reported
TSDF EPA ID:	CAD050806850
Trans Name:	Not reported
TSDF Alt EPA ID:	Not reported
TSDF Alt Name:	Not reported
Waste Code:	612
RCRA Code:	Not reported
Meth Code:	H01
Quantity Tons:	0.0834
Waste Quantity:	20
Quantity Unit:	G
Additional Code 1:	Not reported
Additional Code 2:	Not reported
Additional Code 3:	Not reported
Additional Code 4:	Not reported
Additional Code 5:	Not reported

Year:	1997
Shipment Date:	19970724
Creation Date:	Not reported
Receipt Date:	Not reported
Manifest ID:	96545398

ORANGE COUNTY HOUSEHOLD HAZ MAT CENTER (Continued) **S113019807**

Gen EPA ID:	CAH111000166
Trans EPA ID:	CAD000083121
Trans Name:	Not reported
Trans 2 EPA ID:	Not reported
Trans 2 Name:	Not reported
TSDF EPA ID:	CAD050806850
Trans Name:	Not reported
TSDF Alt EPA ID:	Not reported
TSDF Alt Name:	Not reported
Waste Code:	612
RCRA Code:	Not reported
Meth Code:	H01
Quantity Tons:	0.0834
Waste Quantity:	20
Quantity Unit:	G
Additional Code 1:	Not reported
Additional Code 2:	Not reported
Additional Code 3:	Not reported
Additional Code 4:	Not reported
Additional Code 5:	Not reported
Year:	1997
Shipment Date:	19970724
Creation Date:	Not reported
Receipt Date:	Not reported
Manifest ID:	96545398
Gen EPA ID:	CAH111000166
Trans EPA ID:	CAD000083121
Trans Name:	Not reported
Trans 2 EPA ID:	Not reported
Trans 2 Name:	Not reported
TSDF EPA ID:	CAD050806850
Trans Name:	Not reported
TSDF Alt EPA ID:	Not reported
TSDF Alt Name:	Not reported
Waste Code:	612
RCRA Code:	Not reported
Meth Code:	H01
Quantity Tons:	0.015
Waste Quantity:	30
Quantity Unit:	P
Additional Code 1:	Not reported
Additional Code 2:	Not reported
Additional Code 3:	Not reported
Additional Code 4:	Not reported
Additional Code 5:	Not reported
Year:	1997
Shipment Date:	19970724
Creation Date:	Not reported
Receipt Date:	Not reported
Manifest ID:	96545398
Gen EPA ID:	CAH111000166
Trans EPA ID:	CAD000083121
Trans Name:	Not reported
Trans 2 EPA ID:	Not reported
Trans 2 Name:	Not reported

ORANGE COUNTY HOUSEHOLD HAZ MAT CENTER (Continued) **S113019807**

TSDF EPA ID:	CAD050806850
Trans Name:	Not reported
TSDF Alt EPA ID:	Not reported
TSDF Alt Name:	Not reported
Waste Code:	612
RCRA Code:	Not reported
Meth Code:	H01
Quantity Tons:	0.01
Waste Quantity:	20
Quantity Unit:	P
Additional Code 1:	Not reported
Additional Code 2:	Not reported
Additional Code 3:	Not reported
Additional Code 4:	Not reported
Additional Code 5:	Not reported

Year:	1997
Shipment Date:	19970724
Creation Date:	Not reported
Receipt Date:	Not reported
Manifest ID:	96545398
Gen EPA ID:	CAH111000166
Trans EPA ID:	CAD000083121
Trans Name:	Not reported
Trans 2 EPA ID:	Not reported
Trans 2 Name:	Not reported
TSDF EPA ID:	CAD050806850
Trans Name:	Not reported
TSDF Alt EPA ID:	Not reported
TSDF Alt Name:	Not reported
Waste Code:	612
RCRA Code:	Not reported
Meth Code:	H01
Quantity Tons:	0.01
Waste Quantity:	20
Quantity Unit:	P
Additional Code 1:	Not reported
Additional Code 2:	Not reported
Additional Code 3:	Not reported
Additional Code 4:	Not reported
Additional Code 5:	Not reported

Year:	1997
Shipment Date:	19970724
Creation Date:	Not reported
Receipt Date:	Not reported
Manifest ID:	96545398
Gen EPA ID:	CAH111000166
Trans EPA ID:	CAD000083121
Trans Name:	Not reported
Trans 2 EPA ID:	Not reported
Trans 2 Name:	Not reported
TSDF EPA ID:	CAD050806850
Trans Name:	Not reported
TSDF Alt EPA ID:	Not reported
TSDF Alt Name:	Not reported
Waste Code:	612

ORANGE COUNTY HOUSEHOLD HAZ MAT CENTER (Continued) **S113019807**

RCRA Code:	Not reported
Meth Code:	H01
Quantity Tons:	0.0041
Waste Quantity:	1
Quantity Unit:	G
Additional Code 1:	Not reported
Additional Code 2:	Not reported
Additional Code 3:	Not reported
Additional Code 4:	Not reported
Additional Code 5:	Not reported

Year:	1997
Shipment Date:	19970724
Creation Date:	Not reported
Receipt Date:	Not reported
Manifest ID:	96545398
Gen EPA ID:	CAH111000166
Trans EPA ID:	CAD000083121
Trans Name:	Not reported
Trans 2 EPA ID:	Not reported
Trans 2 Name:	Not reported
TSDF EPA ID:	CAD050806850
Trans Name:	Not reported
TSDF Alt EPA ID:	Not reported
TSDF Alt Name:	Not reported
Waste Code:	612
RCRA Code:	Not reported
Meth Code:	H01
Quantity Tons:	0.4
Waste Quantity:	800
Quantity Unit:	P
Additional Code 1:	Not reported
Additional Code 2:	Not reported
Additional Code 3:	Not reported
Additional Code 4:	Not reported
Additional Code 5:	Not reported

Year:	1997
Shipment Date:	19970724
Creation Date:	Not reported
Receipt Date:	Not reported
Manifest ID:	96545398
Gen EPA ID:	CAH111000166
Trans EPA ID:	CAD000083121
Trans Name:	Not reported
Trans 2 EPA ID:	Not reported
Trans 2 Name:	Not reported
TSDF EPA ID:	CAD050806850
Trans Name:	Not reported
TSDF Alt EPA ID:	Not reported
TSDF Alt Name:	Not reported
Waste Code:	612
RCRA Code:	Not reported
Meth Code:	H01
Quantity Tons:	0.3
Waste Quantity:	600
Quantity Unit:	P

ORANGE COUNTY HOUSEHOLD HAZ MAT CENTER (Continued) **S113019807**

Additional Code 1:	Not reported
Additional Code 2:	Not reported
Additional Code 3:	Not reported
Additional Code 4:	Not reported
Additional Code 5:	Not reported

Year:	1997
Shipment Date:	19970724
Creation Date:	Not reported
Receipt Date:	Not reported
Manifest ID:	96545398
Gen EPA ID:	CAH111000166
Trans EPA ID:	CAD000083121
Trans Name:	Not reported
Trans 2 EPA ID:	Not reported
Trans 2 Name:	Not reported
TSDF EPA ID:	CAD050806850
Trans Name:	Not reported
TSDF Alt EPA ID:	Not reported
TSDF Alt Name:	Not reported
Waste Code:	612
RCRA Code:	Not reported
Meth Code:	H01
Quantity Tons:	0.2502
Waste Quantity:	60
Quantity Unit:	G
Additional Code 1:	Not reported
Additional Code 2:	Not reported
Additional Code 3:	Not reported
Additional Code 4:	Not reported
Additional Code 5:	Not reported

Year:	1997
Shipment Date:	19970724
Creation Date:	Not reported
Receipt Date:	Not reported
Manifest ID:	96545398
Gen EPA ID:	CAH111000166
Trans EPA ID:	CAD000083121
Trans Name:	Not reported
Trans 2 EPA ID:	Not reported
Trans 2 Name:	Not reported
TSDF EPA ID:	CAD050806850
Trans Name:	Not reported
TSDF Alt EPA ID:	Not reported
TSDF Alt Name:	Not reported
Waste Code:	612
RCRA Code:	Not reported
Meth Code:	H01
Quantity Tons:	0.2
Waste Quantity:	400
Quantity Unit:	P
Additional Code 1:	Not reported
Additional Code 2:	Not reported
Additional Code 3:	Not reported
Additional Code 4:	Not reported
Additional Code 5:	Not reported

ORANGE COUNTY HOUSEHOLD HAZ MAT CENTER (Continued) **S113019807**

Year:	1997
Shipment Date:	19970724
Creation Date:	Not reported
Receipt Date:	Not reported
Manifest ID:	96545398
Gen EPA ID:	CAH111000166
Trans EPA ID:	CAD000083121
Trans Name:	Not reported
Trans 2 EPA ID:	Not reported
Trans 2 Name:	Not reported
TSDF EPA ID:	CAD050806850
Trans Name:	Not reported
TSDF Alt EPA ID:	Not reported
TSDF Alt Name:	Not reported
Waste Code:	612
RCRA Code:	Not reported
Meth Code:	H01
Quantity Tons:	0.0041
Waste Quantity:	1
Quantity Unit:	G
Additional Code 1:	Not reported
Additional Code 2:	Not reported
Additional Code 3:	Not reported
Additional Code 4:	Not reported
Additional Code 5:	Not reported

Year:	1997
Shipment Date:	19970724
Creation Date:	Not reported
Receipt Date:	Not reported
Manifest ID:	96545398
Gen EPA ID:	CAH111000166
Trans EPA ID:	CAD000083121
Trans Name:	Not reported
Trans 2 EPA ID:	Not reported
Trans 2 Name:	Not reported
TSDF EPA ID:	CAD050806850
Trans Name:	Not reported
TSDF Alt EPA ID:	Not reported
TSDF Alt Name:	Not reported
Waste Code:	612
RCRA Code:	Not reported
Meth Code:	H01
Quantity Tons:	0.0834
Waste Quantity:	20
Quantity Unit:	G
Additional Code 1:	Not reported
Additional Code 2:	Not reported
Additional Code 3:	Not reported
Additional Code 4:	Not reported
Additional Code 5:	Not reported

Year:	1997
Shipment Date:	19970724
Creation Date:	Not reported
Receipt Date:	Not reported
Manifest ID:	96545398

ORANGE COUNTY HOUSEHOLD HAZ MAT CENTER (Continued) **S113019807**

Gen EPA ID:	CAH111000166
Trans EPA ID:	CAD000083121
Trans Name:	Not reported
Trans 2 EPA ID:	Not reported
Trans 2 Name:	Not reported
TSDF EPA ID:	CAD050806850
Trans Name:	Not reported
TSDF Alt EPA ID:	Not reported
TSDF Alt Name:	Not reported
Waste Code:	612
RCRA Code:	Not reported
Meth Code:	H01
Quantity Tons:	0.0834
Waste Quantity:	20
Quantity Unit:	G
Additional Code 1:	Not reported
Additional Code 2:	Not reported
Additional Code 3:	Not reported
Additional Code 4:	Not reported
Additional Code 5:	Not reported

Year:	1997
Shipment Date:	19970724
Creation Date:	Not reported
Receipt Date:	Not reported
Manifest ID:	96545398
Gen EPA ID:	CAH111000166
Trans EPA ID:	CAD000083121
Trans Name:	Not reported
Trans 2 EPA ID:	Not reported
Trans 2 Name:	Not reported
TSDF EPA ID:	CAD050806850
Trans Name:	Not reported
TSDF Alt EPA ID:	Not reported
TSDF Alt Name:	Not reported
Waste Code:	612
RCRA Code:	Not reported
Meth Code:	H01
Quantity Tons:	0.0834
Waste Quantity:	20
Quantity Unit:	G
Additional Code 1:	Not reported
Additional Code 2:	Not reported
Additional Code 3:	Not reported
Additional Code 4:	Not reported
Additional Code 5:	Not reported

Year:	1997
Shipment Date:	19970724
Creation Date:	Not reported
Receipt Date:	Not reported
Manifest ID:	96545398
Gen EPA ID:	CAH111000166
Trans EPA ID:	CAD000083121
Trans Name:	Not reported
Trans 2 EPA ID:	Not reported
Trans 2 Name:	Not reported

ORANGE COUNTY HOUSEHOLD HAZ MAT CENTER (Continued) **S113019807**

TSDF EPA ID:	CAD050806850
Trans Name:	Not reported
TSDF Alt EPA ID:	Not reported
TSDF Alt Name:	Not reported
Waste Code:	612
RCRA Code:	Not reported
Meth Code:	H01
Quantity Tons:	0.015
Waste Quantity:	30
Quantity Unit:	P
Additional Code 1:	Not reported
Additional Code 2:	Not reported
Additional Code 3:	Not reported
Additional Code 4:	Not reported
Additional Code 5:	Not reported

Year:	1997
Shipment Date:	19970724
Creation Date:	Not reported
Receipt Date:	Not reported
Manifest ID:	96545398
Gen EPA ID:	CAH111000166
Trans EPA ID:	CAD000083121
Trans Name:	Not reported
Trans 2 EPA ID:	Not reported
Trans 2 Name:	Not reported
TSDF EPA ID:	CAD050806850
Trans Name:	Not reported
TSDF Alt EPA ID:	Not reported
TSDF Alt Name:	Not reported
Waste Code:	612
RCRA Code:	Not reported
Meth Code:	H01
Quantity Tons:	0.01
Waste Quantity:	20
Quantity Unit:	P
Additional Code 1:	Not reported
Additional Code 2:	Not reported
Additional Code 3:	Not reported
Additional Code 4:	Not reported
Additional Code 5:	Not reported

Year:	1997
Shipment Date:	19970724
Creation Date:	Not reported
Receipt Date:	Not reported
Manifest ID:	96545398
Gen EPA ID:	CAH111000166
Trans EPA ID:	CAD000083121
Trans Name:	Not reported
Trans 2 EPA ID:	Not reported
Trans 2 Name:	Not reported
TSDF EPA ID:	CAD050806850
Trans Name:	Not reported
TSDF Alt EPA ID:	Not reported
TSDF Alt Name:	Not reported
Waste Code:	612

ORANGE COUNTY HOUSEHOLD HAZ MAT CENTER (Continued) **S113019807**

RCRA Code:	Not reported
Meth Code:	H01
Quantity Tons:	0.01
Waste Quantity:	20
Quantity Unit:	P
Additional Code 1:	Not reported
Additional Code 2:	Not reported
Additional Code 3:	Not reported
Additional Code 4:	Not reported
Additional Code 5:	Not reported

Year:	1997
Shipment Date:	19970724
Creation Date:	Not reported
Receipt Date:	Not reported
Manifest ID:	96545398
Gen EPA ID:	CAH111000166
Trans EPA ID:	CAD000083121
Trans Name:	Not reported
Trans 2 EPA ID:	Not reported
Trans 2 Name:	Not reported
TSDF EPA ID:	CAD050806850
Trans Name:	Not reported
TSDF Alt EPA ID:	Not reported
TSDF Alt Name:	Not reported
Waste Code:	612
RCRA Code:	Not reported
Meth Code:	H01
Quantity Tons:	0.0041
Waste Quantity:	1
Quantity Unit:	G
Additional Code 1:	Not reported
Additional Code 2:	Not reported
Additional Code 3:	Not reported
Additional Code 4:	Not reported
Additional Code 5:	Not reported

Year:	1997
Shipment Date:	19970710
Creation Date:	Not reported
Receipt Date:	Not reported
Manifest ID:	96545400
Gen EPA ID:	CAH111000166
Trans EPA ID:	CAD000083121
Trans Name:	Not reported
Trans 2 EPA ID:	Not reported
Trans 2 Name:	Not reported
TSDF EPA ID:	CAD050806850
Trans Name:	Not reported
TSDF Alt EPA ID:	Not reported
TSDF Alt Name:	Not reported
Waste Code:	612
RCRA Code:	Not reported
Meth Code:	H01
Quantity Tons:	0.4
Waste Quantity:	800
Quantity Unit:	P

ORANGE COUNTY HOUSEHOLD HAZ MAT CENTER (Continued) **S113019807**

Additional Code 1:	Not reported
Additional Code 2:	Not reported
Additional Code 3:	Not reported
Additional Code 4:	Not reported
Additional Code 5:	Not reported

Year:	1997
Shipment Date:	19970710
Creation Date:	Not reported
Receipt Date:	Not reported
Manifest ID:	96545400
Gen EPA ID:	CAH111000166
Trans EPA ID:	CAD000083121
Trans Name:	Not reported
Trans 2 EPA ID:	Not reported
Trans 2 Name:	Not reported
TSDF EPA ID:	CAD050806850
Trans Name:	Not reported
TSDF Alt EPA ID:	Not reported
TSDF Alt Name:	Not reported
Waste Code:	612
RCRA Code:	Not reported
Meth Code:	H01
Quantity Tons:	0.5
Waste Quantity:	1000
Quantity Unit:	P
Additional Code 1:	Not reported
Additional Code 2:	Not reported
Additional Code 3:	Not reported
Additional Code 4:	Not reported
Additional Code 5:	Not reported

Year:	1997
Shipment Date:	19970710
Creation Date:	Not reported
Receipt Date:	Not reported
Manifest ID:	96545400
Gen EPA ID:	CAH111000166
Trans EPA ID:	CAD000083121
Trans Name:	Not reported
Trans 2 EPA ID:	Not reported
Trans 2 Name:	Not reported
TSDF EPA ID:	CAD050806850
Trans Name:	Not reported
TSDF Alt EPA ID:	Not reported
TSDF Alt Name:	Not reported
Waste Code:	612
RCRA Code:	Not reported
Meth Code:	H01
Quantity Tons:	0.3336
Waste Quantity:	80
Quantity Unit:	G
Additional Code 1:	Not reported
Additional Code 2:	Not reported
Additional Code 3:	Not reported
Additional Code 4:	Not reported
Additional Code 5:	Not reported

ORANGE COUNTY HOUSEHOLD HAZ MAT CENTER (Continued) **S113019807**

Year:	1997
Shipment Date:	19970710
Creation Date:	Not reported
Receipt Date:	Not reported
Manifest ID:	96545400
Gen EPA ID:	CAH111000166
Trans EPA ID:	CAD000083121
Trans Name:	Not reported
Trans 2 EPA ID:	Not reported
Trans 2 Name:	Not reported
TSDF EPA ID:	CAD050806850
Trans Name:	Not reported
TSDF Alt EPA ID:	Not reported
TSDF Alt Name:	Not reported
Waste Code:	612
RCRA Code:	Not reported
Meth Code:	H01
Quantity Tons:	0.0675
Waste Quantity:	135
Quantity Unit:	P
Additional Code 1:	Not reported
Additional Code 2:	Not reported
Additional Code 3:	Not reported
Additional Code 4:	Not reported
Additional Code 5:	Not reported

Year:	1997
Shipment Date:	19970710
Creation Date:	Not reported
Receipt Date:	Not reported
Manifest ID:	96545400
Gen EPA ID:	CAH111000166
Trans EPA ID:	CAD000083121
Trans Name:	Not reported
Trans 2 EPA ID:	Not reported
Trans 2 Name:	Not reported
TSDF EPA ID:	CAD050806850
Trans Name:	Not reported
TSDF Alt EPA ID:	Not reported
TSDF Alt Name:	Not reported
Waste Code:	612
RCRA Code:	Not reported
Meth Code:	H01
Quantity Tons:	0.0542
Waste Quantity:	13
Quantity Unit:	G
Additional Code 1:	Not reported
Additional Code 2:	Not reported
Additional Code 3:	Not reported
Additional Code 4:	Not reported
Additional Code 5:	Not reported

Year:	1997
Shipment Date:	19970710
Creation Date:	Not reported
Receipt Date:	Not reported
Manifest ID:	96545400

ORANGE COUNTY HOUSEHOLD HAZ MAT CENTER (Continued) **S113019807**

Gen EPA ID:	CAH111000166
Trans EPA ID:	CAD000083121
Trans Name:	Not reported
Trans 2 EPA ID:	Not reported
Trans 2 Name:	Not reported
TSDF EPA ID:	CAD050806850
Trans Name:	Not reported
TSDF Alt EPA ID:	Not reported
TSDF Alt Name:	Not reported
Waste Code:	612
RCRA Code:	Not reported
Meth Code:	H01
Quantity Tons:	0.0834
Waste Quantity:	20
Quantity Unit:	G
Additional Code 1:	Not reported
Additional Code 2:	Not reported
Additional Code 3:	Not reported
Additional Code 4:	Not reported
Additional Code 5:	Not reported
Year:	1997
Shipment Date:	19970710
Creation Date:	Not reported
Receipt Date:	Not reported
Manifest ID:	96545400
Gen EPA ID:	CAH111000166
Trans EPA ID:	CAD000083121
Trans Name:	Not reported
Trans 2 EPA ID:	Not reported
Trans 2 Name:	Not reported
TSDF EPA ID:	CAD050806850
Trans Name:	Not reported
TSDF Alt EPA ID:	Not reported
TSDF Alt Name:	Not reported
Waste Code:	612
RCRA Code:	Not reported
Meth Code:	H01
Quantity Tons:	0.0333
Waste Quantity:	8
Quantity Unit:	G
Additional Code 1:	Not reported
Additional Code 2:	Not reported
Additional Code 3:	Not reported
Additional Code 4:	Not reported
Additional Code 5:	Not reported
Year:	1997
Shipment Date:	19970710
Creation Date:	Not reported
Receipt Date:	Not reported
Manifest ID:	96545400
Gen EPA ID:	CAH111000166
Trans EPA ID:	CAD000083121
Trans Name:	Not reported
Trans 2 EPA ID:	Not reported
Trans 2 Name:	Not reported

ORANGE COUNTY HOUSEHOLD HAZ MAT CENTER (Continued) **S113019807**

TSDF EPA ID:	CAD050806850
Trans Name:	Not reported
TSDF Alt EPA ID:	Not reported
TSDF Alt Name:	Not reported
Waste Code:	612
RCRA Code:	Not reported
Meth Code:	H01
Quantity Tons:	0.0875
Waste Quantity:	175
Quantity Unit:	P
Additional Code 1:	Not reported
Additional Code 2:	Not reported
Additional Code 3:	Not reported
Additional Code 4:	Not reported
Additional Code 5:	Not reported

Year:	1997
Shipment Date:	19970626
Creation Date:	Not reported
Receipt Date:	Not reported
Manifest ID:	95461896
Gen EPA ID:	CAH111000166
Trans EPA ID:	CAD000083121
Trans Name:	Not reported
Trans 2 EPA ID:	Not reported
Trans 2 Name:	Not reported
TSDF EPA ID:	AZD049318009
Trans Name:	Not reported
TSDF Alt EPA ID:	Not reported
TSDF Alt Name:	Not reported
Waste Code:	612
RCRA Code:	Not reported
Meth Code:	Not reported
Quantity Tons:	0.3
Waste Quantity:	600
Quantity Unit:	P
Additional Code 1:	Not reported
Additional Code 2:	Not reported
Additional Code 3:	Not reported
Additional Code 4:	Not reported
Additional Code 5:	Not reported

Year:	1997
Shipment Date:	19970626
Creation Date:	Not reported
Receipt Date:	Not reported
Manifest ID:	95461896
Gen EPA ID:	CAH111000166
Trans EPA ID:	CAD000083121
Trans Name:	Not reported
Trans 2 EPA ID:	Not reported
Trans 2 Name:	Not reported
TSDF EPA ID:	AZD049318009
Trans Name:	Not reported
TSDF Alt EPA ID:	Not reported
TSDF Alt Name:	Not reported
Waste Code:	612

ORANGE COUNTY HOUSEHOLD HAZ MAT CENTER (Continued) **S113019807**

RCRA Code:	Not reported
Meth Code:	Not reported
Quantity Tons:	0.7
Waste Quantity:	1400
Quantity Unit:	P
Additional Code 1:	Not reported
Additional Code 2:	Not reported
Additional Code 3:	Not reported
Additional Code 4:	Not reported
Additional Code 5:	Not reported

Year:	1997
Shipment Date:	19970626
Creation Date:	Not reported
Receipt Date:	Not reported
Manifest ID:	95461896
Gen EPA ID:	CAH111000166
Trans EPA ID:	CAD000083121
Trans Name:	Not reported
Trans 2 EPA ID:	Not reported
Trans 2 Name:	Not reported
TSDF EPA ID:	AZD049318009
Trans Name:	Not reported
TSDF Alt EPA ID:	Not reported
TSDF Alt Name:	Not reported
Waste Code:	612
RCRA Code:	Not reported
Meth Code:	Not reported
Quantity Tons:	0.2502
Waste Quantity:	60
Quantity Unit:	G
Additional Code 1:	Not reported
Additional Code 2:	Not reported
Additional Code 3:	Not reported
Additional Code 4:	Not reported
Additional Code 5:	Not reported

Year:	1997
Shipment Date:	19970626
Creation Date:	Not reported
Receipt Date:	Not reported
Manifest ID:	95461896
Gen EPA ID:	CAH111000166
Trans EPA ID:	CAD000083121
Trans Name:	Not reported
Trans 2 EPA ID:	Not reported
Trans 2 Name:	Not reported
TSDF EPA ID:	AZD049318009
Trans Name:	Not reported
TSDF Alt EPA ID:	Not reported
TSDF Alt Name:	Not reported
Waste Code:	612
RCRA Code:	Not reported
Meth Code:	Not reported
Quantity Tons:	0.19
Waste Quantity:	380
Quantity Unit:	P

ORANGE COUNTY HOUSEHOLD HAZ MAT CENTER (Continued) **S113019807**

Additional Code 1:	Not reported
Additional Code 2:	Not reported
Additional Code 3:	Not reported
Additional Code 4:	Not reported
Additional Code 5:	Not reported

Year:	1997
Shipment Date:	19970626
Creation Date:	Not reported
Receipt Date:	Not reported
Manifest ID:	95461896
Gen EPA ID:	CAH111000166
Trans EPA ID:	CAD000083121
Trans Name:	Not reported
Trans 2 EPA ID:	Not reported
Trans 2 Name:	Not reported
TSDF EPA ID:	AZD049318009
Trans Name:	Not reported
TSDF Alt EPA ID:	Not reported
TSDF Alt Name:	Not reported
Waste Code:	612
RCRA Code:	Not reported
Meth Code:	Not reported
Quantity Tons:	0.125
Waste Quantity:	250
Quantity Unit:	P
Additional Code 1:	Not reported
Additional Code 2:	Not reported
Additional Code 3:	Not reported
Additional Code 4:	Not reported
Additional Code 5:	Not reported

Year:	1997
Shipment Date:	19970626
Creation Date:	Not reported
Receipt Date:	Not reported
Manifest ID:	95461896
Gen EPA ID:	CAH111000166
Trans EPA ID:	CAD000083121
Trans Name:	Not reported
Trans 2 EPA ID:	Not reported
Trans 2 Name:	Not reported
TSDF EPA ID:	AZD049318009
Trans Name:	Not reported
TSDF Alt EPA ID:	Not reported
TSDF Alt Name:	Not reported
Waste Code:	612
RCRA Code:	Not reported
Meth Code:	Not reported
Quantity Tons:	0.125
Waste Quantity:	250
Quantity Unit:	P
Additional Code 1:	Not reported
Additional Code 2:	Not reported
Additional Code 3:	Not reported
Additional Code 4:	Not reported
Additional Code 5:	Not reported

ORANGE COUNTY HOUSEHOLD HAZ MAT CENTER (Continued) **S113019807**

Year:	1997
Shipment Date:	19970626
Creation Date:	Not reported
Receipt Date:	Not reported
Manifest ID:	95461896
Gen EPA ID:	CAH111000166
Trans EPA ID:	CAD000083121
Trans Name:	Not reported
Trans 2 EPA ID:	Not reported
Trans 2 Name:	Not reported
TSDF EPA ID:	AZD049318009
Trans Name:	Not reported
TSDF Alt EPA ID:	Not reported
TSDF Alt Name:	Not reported
Waste Code:	612
RCRA Code:	Not reported
Meth Code:	Not reported
Quantity Tons:	0.0215
Waste Quantity:	43
Quantity Unit:	P
Additional Code 1:	Not reported
Additional Code 2:	Not reported
Additional Code 3:	Not reported
Additional Code 4:	Not reported
Additional Code 5:	Not reported

Year:	1997
Shipment Date:	19970626
Creation Date:	Not reported
Receipt Date:	Not reported
Manifest ID:	95461896
Gen EPA ID:	CAH111000166
Trans EPA ID:	CAD000083121
Trans Name:	Not reported
Trans 2 EPA ID:	Not reported
Trans 2 Name:	Not reported
TSDF EPA ID:	AZD049318009
Trans Name:	Not reported
TSDF Alt EPA ID:	Not reported
TSDF Alt Name:	Not reported
Waste Code:	612
RCRA Code:	Not reported
Meth Code:	Not reported
Quantity Tons:	0.0834
Waste Quantity:	20
Quantity Unit:	G
Additional Code 1:	Not reported
Additional Code 2:	Not reported
Additional Code 3:	Not reported
Additional Code 4:	Not reported
Additional Code 5:	Not reported

Year:	1997
Shipment Date:	19970626
Creation Date:	Not reported
Receipt Date:	Not reported
Manifest ID:	95461896

ORANGE COUNTY HOUSEHOLD HAZ MAT CENTER (Continued) **S113019807**

Gen EPA ID:	CAH111000166
Trans EPA ID:	CAD000083121
Trans Name:	Not reported
Trans 2 EPA ID:	Not reported
Trans 2 Name:	Not reported
TSDF EPA ID:	AZD049318009
Trans Name:	Not reported
TSDF Alt EPA ID:	Not reported
TSDF Alt Name:	Not reported
Waste Code:	612
RCRA Code:	Not reported
Meth Code:	Not reported
Quantity Tons:	0.0834
Waste Quantity:	20
Quantity Unit:	G
Additional Code 1:	Not reported
Additional Code 2:	Not reported
Additional Code 3:	Not reported
Additional Code 4:	Not reported
Additional Code 5:	Not reported
Year:	1997
Shipment Date:	19970626
Creation Date:	Not reported
Receipt Date:	Not reported
Manifest ID:	95461896
Gen EPA ID:	CAH111000166
Trans EPA ID:	CAD000083121
Trans Name:	Not reported
Trans 2 EPA ID:	Not reported
Trans 2 Name:	Not reported
TSDF EPA ID:	AZD049318009
Trans Name:	Not reported
TSDF Alt EPA ID:	Not reported
TSDF Alt Name:	Not reported
Waste Code:	612
RCRA Code:	Not reported
Meth Code:	H01
Quantity Tons:	0.075
Waste Quantity:	150
Quantity Unit:	P
Additional Code 1:	Not reported
Additional Code 2:	Not reported
Additional Code 3:	Not reported
Additional Code 4:	Not reported
Additional Code 5:	Not reported
Year:	1997
Shipment Date:	19970626
Creation Date:	Not reported
Receipt Date:	Not reported
Manifest ID:	95461896
Gen EPA ID:	CAH111000166
Trans EPA ID:	CAD000083121
Trans Name:	Not reported
Trans 2 EPA ID:	Not reported
Trans 2 Name:	Not reported

ORANGE COUNTY HOUSEHOLD HAZ MAT CENTER (Continued) **S113019807**

TSDF EPA ID:	AZD049318009
Trans Name:	Not reported
TSDF Alt EPA ID:	Not reported
TSDF Alt Name:	Not reported
Waste Code:	612
RCRA Code:	Not reported
Meth Code:	H01
Quantity Tons:	0.0041
Waste Quantity:	1
Quantity Unit:	G
Additional Code 1:	Not reported
Additional Code 2:	Not reported
Additional Code 3:	Not reported
Additional Code 4:	Not reported
Additional Code 5:	Not reported

Year:	1997
Shipment Date:	19970626
Creation Date:	Not reported
Receipt Date:	Not reported
Manifest ID:	95461896
Gen EPA ID:	CAH111000166
Trans EPA ID:	CAD000083121
Trans Name:	Not reported
Trans 2 EPA ID:	Not reported
Trans 2 Name:	Not reported
TSDF EPA ID:	AZD049318009
Trans Name:	Not reported
TSDF Alt EPA ID:	Not reported
TSDF Alt Name:	Not reported
Waste Code:	612
RCRA Code:	Not reported
Meth Code:	H01
Quantity Tons:	0.05
Waste Quantity:	100
Quantity Unit:	P
Additional Code 1:	Not reported
Additional Code 2:	Not reported
Additional Code 3:	Not reported
Additional Code 4:	Not reported
Additional Code 5:	Not reported

Year:	1997
Shipment Date:	19970626
Creation Date:	Not reported
Receipt Date:	Not reported
Manifest ID:	95461896
Gen EPA ID:	CAH111000166
Trans EPA ID:	CAD000083121
Trans Name:	Not reported
Trans 2 EPA ID:	Not reported
Trans 2 Name:	Not reported
TSDF EPA ID:	AZD049318009
Trans Name:	Not reported
TSDF Alt EPA ID:	Not reported
TSDF Alt Name:	Not reported
Waste Code:	612

ORANGE COUNTY HOUSEHOLD HAZ MAT CENTER (Continued) **S113019807**

RCRA Code:	Not reported
Meth Code:	Not reported
Quantity Tons:	0.3
Waste Quantity:	600
Quantity Unit:	P
Additional Code 1:	Not reported
Additional Code 2:	Not reported
Additional Code 3:	Not reported
Additional Code 4:	Not reported
Additional Code 5:	Not reported

Year:	1997
Shipment Date:	19970626
Creation Date:	Not reported
Receipt Date:	Not reported
Manifest ID:	95461896
Gen EPA ID:	CAH111000166
Trans EPA ID:	CAD000083121
Trans Name:	Not reported
Trans 2 EPA ID:	Not reported
Trans 2 Name:	Not reported
TSDF EPA ID:	AZD049318009
Trans Name:	Not reported
TSDF Alt EPA ID:	Not reported
TSDF Alt Name:	Not reported
Waste Code:	612
RCRA Code:	Not reported
Meth Code:	Not reported
Quantity Tons:	0.7
Waste Quantity:	1400
Quantity Unit:	P
Additional Code 1:	Not reported
Additional Code 2:	Not reported
Additional Code 3:	Not reported
Additional Code 4:	Not reported
Additional Code 5:	Not reported

Year:	1997
Shipment Date:	19970626
Creation Date:	Not reported
Receipt Date:	Not reported
Manifest ID:	95461896
Gen EPA ID:	CAH111000166
Trans EPA ID:	CAD000083121
Trans Name:	Not reported
Trans 2 EPA ID:	Not reported
Trans 2 Name:	Not reported
TSDF EPA ID:	AZD049318009
Trans Name:	Not reported
TSDF Alt EPA ID:	Not reported
TSDF Alt Name:	Not reported
Waste Code:	612
RCRA Code:	Not reported
Meth Code:	Not reported
Quantity Tons:	0.2502
Waste Quantity:	60
Quantity Unit:	G

ORANGE COUNTY HOUSEHOLD HAZ MAT CENTER (Continued) **S113019807**

Additional Code 1:	Not reported
Additional Code 2:	Not reported
Additional Code 3:	Not reported
Additional Code 4:	Not reported
Additional Code 5:	Not reported

Year:	1997
Shipment Date:	19970626
Creation Date:	Not reported
Receipt Date:	Not reported
Manifest ID:	95461896
Gen EPA ID:	CAH111000166
Trans EPA ID:	CAD000083121
Trans Name:	Not reported
Trans 2 EPA ID:	Not reported
Trans 2 Name:	Not reported
TSDF EPA ID:	AZD049318009
Trans Name:	Not reported
TSDF Alt EPA ID:	Not reported
TSDF Alt Name:	Not reported
Waste Code:	612
RCRA Code:	Not reported
Meth Code:	Not reported
Quantity Tons:	0.19
Waste Quantity:	380
Quantity Unit:	P
Additional Code 1:	Not reported
Additional Code 2:	Not reported
Additional Code 3:	Not reported
Additional Code 4:	Not reported
Additional Code 5:	Not reported

Year:	1997
Shipment Date:	19970626
Creation Date:	Not reported
Receipt Date:	Not reported
Manifest ID:	95461896
Gen EPA ID:	CAH111000166
Trans EPA ID:	CAD000083121
Trans Name:	Not reported
Trans 2 EPA ID:	Not reported
Trans 2 Name:	Not reported
TSDF EPA ID:	AZD049318009
Trans Name:	Not reported
TSDF Alt EPA ID:	Not reported
TSDF Alt Name:	Not reported
Waste Code:	612
RCRA Code:	Not reported
Meth Code:	Not reported
Quantity Tons:	0.125
Waste Quantity:	250
Quantity Unit:	P
Additional Code 1:	Not reported
Additional Code 2:	Not reported
Additional Code 3:	Not reported
Additional Code 4:	Not reported
Additional Code 5:	Not reported

ORANGE COUNTY HOUSEHOLD HAZ MAT CENTER (Continued) **S113019807**

Year:	1997
Shipment Date:	19970626
Creation Date:	Not reported
Receipt Date:	Not reported
Manifest ID:	95461896
Gen EPA ID:	CAH111000166
Trans EPA ID:	CAD000083121
Trans Name:	Not reported
Trans 2 EPA ID:	Not reported
Trans 2 Name:	Not reported
TSDF EPA ID:	AZD049318009
Trans Name:	Not reported
TSDF Alt EPA ID:	Not reported
TSDF Alt Name:	Not reported
Waste Code:	612
RCRA Code:	Not reported
Meth Code:	Not reported
Quantity Tons:	0.125
Waste Quantity:	250
Quantity Unit:	P
Additional Code 1:	Not reported
Additional Code 2:	Not reported
Additional Code 3:	Not reported
Additional Code 4:	Not reported
Additional Code 5:	Not reported

Year:	1997
Shipment Date:	19970626
Creation Date:	Not reported
Receipt Date:	Not reported
Manifest ID:	95461896
Gen EPA ID:	CAH111000166
Trans EPA ID:	CAD000083121
Trans Name:	Not reported
Trans 2 EPA ID:	Not reported
Trans 2 Name:	Not reported
TSDF EPA ID:	AZD049318009
Trans Name:	Not reported
TSDF Alt EPA ID:	Not reported
TSDF Alt Name:	Not reported
Waste Code:	612
RCRA Code:	Not reported
Meth Code:	Not reported
Quantity Tons:	0.0215
Waste Quantity:	43
Quantity Unit:	P
Additional Code 1:	Not reported
Additional Code 2:	Not reported
Additional Code 3:	Not reported
Additional Code 4:	Not reported
Additional Code 5:	Not reported

Year:	1997
Shipment Date:	19970626
Creation Date:	Not reported
Receipt Date:	Not reported
Manifest ID:	95461896

ORANGE COUNTY HOUSEHOLD HAZ MAT CENTER (Continued) **S113019807**

Gen EPA ID:	CAH111000166
Trans EPA ID:	CAD000083121
Trans Name:	Not reported
Trans 2 EPA ID:	Not reported
Trans 2 Name:	Not reported
TSDF EPA ID:	AZD049318009
Trans Name:	Not reported
TSDF Alt EPA ID:	Not reported
TSDF Alt Name:	Not reported
Waste Code:	612
RCRA Code:	Not reported
Meth Code:	Not reported
Quantity Tons:	0.0834
Waste Quantity:	20
Quantity Unit:	G
Additional Code 1:	Not reported
Additional Code 2:	Not reported
Additional Code 3:	Not reported
Additional Code 4:	Not reported
Additional Code 5:	Not reported
Year:	1997
Shipment Date:	19970626
Creation Date:	Not reported
Receipt Date:	Not reported
Manifest ID:	95461896
Gen EPA ID:	CAH111000166
Trans EPA ID:	CAD000083121
Trans Name:	Not reported
Trans 2 EPA ID:	Not reported
Trans 2 Name:	Not reported
TSDF EPA ID:	AZD049318009
Trans Name:	Not reported
TSDF Alt EPA ID:	Not reported
TSDF Alt Name:	Not reported
Waste Code:	612
RCRA Code:	Not reported
Meth Code:	Not reported
Quantity Tons:	0.0834
Waste Quantity:	20
Quantity Unit:	G
Additional Code 1:	Not reported
Additional Code 2:	Not reported
Additional Code 3:	Not reported
Additional Code 4:	Not reported
Additional Code 5:	Not reported
Year:	1997
Shipment Date:	19970626
Creation Date:	Not reported
Receipt Date:	Not reported
Manifest ID:	95461896
Gen EPA ID:	CAH111000166
Trans EPA ID:	CAD000083121
Trans Name:	Not reported
Trans 2 EPA ID:	Not reported
Trans 2 Name:	Not reported

ORANGE COUNTY HOUSEHOLD HAZ MAT CENTER (Continued) **S113019807**

TSDF EPA ID:	AZD049318009
Trans Name:	Not reported
TSDF Alt EPA ID:	Not reported
TSDF Alt Name:	Not reported
Waste Code:	612
RCRA Code:	Not reported
Meth Code:	H01
Quantity Tons:	0.075
Waste Quantity:	150
Quantity Unit:	P
Additional Code 1:	Not reported
Additional Code 2:	Not reported
Additional Code 3:	Not reported
Additional Code 4:	Not reported
Additional Code 5:	Not reported
Year:	1997
Shipment Date:	19970626
Creation Date:	Not reported
Receipt Date:	Not reported
Manifest ID:	95461896
Gen EPA ID:	CAH111000166
Trans EPA ID:	CAD000083121
Trans Name:	Not reported
Trans 2 EPA ID:	Not reported
Trans 2 Name:	Not reported
TSDF EPA ID:	AZD049318009
Trans Name:	Not reported
TSDF Alt EPA ID:	Not reported
TSDF Alt Name:	Not reported
Waste Code:	612
RCRA Code:	Not reported
Meth Code:	H01
Quantity Tons:	0.0041
Waste Quantity:	1
Quantity Unit:	G
Additional Code 1:	Not reported
Additional Code 2:	Not reported
Additional Code 3:	Not reported
Additional Code 4:	Not reported
Additional Code 5:	Not reported
Year:	1997
Shipment Date:	19970626
Creation Date:	Not reported
Receipt Date:	Not reported
Manifest ID:	95461896
Gen EPA ID:	CAH111000166
Trans EPA ID:	CAD000083121
Trans Name:	Not reported
Trans 2 EPA ID:	Not reported
Trans 2 Name:	Not reported
TSDF EPA ID:	AZD049318009
Trans Name:	Not reported
TSDF Alt EPA ID:	Not reported
TSDF Alt Name:	Not reported
Waste Code:	612

ORANGE COUNTY HOUSEHOLD HAZ MAT CENTER (Continued) **S113019807**

RCRA Code:	Not reported
Meth Code:	H01
Quantity Tons:	0.05
Waste Quantity:	100
Quantity Unit:	P
Additional Code 1:	Not reported
Additional Code 2:	Not reported
Additional Code 3:	Not reported
Additional Code 4:	Not reported
Additional Code 5:	Not reported

Year:	1997
Shipment Date:	19970612
Creation Date:	Not reported
Receipt Date:	Not reported
Manifest ID:	95466945
Gen EPA ID:	CAH111000166
Trans EPA ID:	CAD000083121
Trans Name:	Not reported
Trans 2 EPA ID:	Not reported
Trans 2 Name:	Not reported
TSDF EPA ID:	AZD049318009
Trans Name:	Not reported
TSDF Alt EPA ID:	Not reported
TSDF Alt Name:	Not reported
Waste Code:	612
RCRA Code:	Not reported
Meth Code:	Not reported
Quantity Tons:	0.4
Waste Quantity:	800
Quantity Unit:	P
Additional Code 1:	Not reported
Additional Code 2:	Not reported
Additional Code 3:	Not reported
Additional Code 4:	Not reported
Additional Code 5:	Not reported

Year:	1997
Shipment Date:	19970612
Creation Date:	Not reported
Receipt Date:	Not reported
Manifest ID:	95466945
Gen EPA ID:	CAH111000166
Trans EPA ID:	CAD000083121
Trans Name:	Not reported
Trans 2 EPA ID:	Not reported
Trans 2 Name:	Not reported
TSDF EPA ID:	AZD049318009
Trans Name:	Not reported
TSDF Alt EPA ID:	Not reported
TSDF Alt Name:	Not reported
Waste Code:	612
RCRA Code:	Not reported
Meth Code:	Not reported
Quantity Tons:	0.2
Waste Quantity:	400
Quantity Unit:	P

ORANGE COUNTY HOUSEHOLD HAZ MAT CENTER (Continued) **S113019807**

Additional Code 1:	Not reported
Additional Code 2:	Not reported
Additional Code 3:	Not reported
Additional Code 4:	Not reported
Additional Code 5:	Not reported

Year:	1997
Shipment Date:	19970612
Creation Date:	Not reported
Receipt Date:	Not reported
Manifest ID:	95466945
Gen EPA ID:	CAH111000166
Trans EPA ID:	CAD000083121
Trans Name:	Not reported
Trans 2 EPA ID:	Not reported
Trans 2 Name:	Not reported
TSDF EPA ID:	AZD049318009
Trans Name:	Not reported
TSDF Alt EPA ID:	Not reported
TSDF Alt Name:	Not reported
Waste Code:	612
RCRA Code:	Not reported
Meth Code:	Not reported
Quantity Tons:	0.1668
Waste Quantity:	40
Quantity Unit:	G
Additional Code 1:	Not reported
Additional Code 2:	Not reported
Additional Code 3:	Not reported
Additional Code 4:	Not reported
Additional Code 5:	Not reported

Year:	1997
Shipment Date:	19970612
Creation Date:	Not reported
Receipt Date:	Not reported
Manifest ID:	95466945
Gen EPA ID:	CAH111000166
Trans EPA ID:	CAD000083121
Trans Name:	Not reported
Trans 2 EPA ID:	Not reported
Trans 2 Name:	Not reported
TSDF EPA ID:	AZD049318009
Trans Name:	Not reported
TSDF Alt EPA ID:	Not reported
TSDF Alt Name:	Not reported
Waste Code:	612
RCRA Code:	Not reported
Meth Code:	Not reported
Quantity Tons:	0.1
Waste Quantity:	200
Quantity Unit:	P
Additional Code 1:	Not reported
Additional Code 2:	Not reported
Additional Code 3:	Not reported
Additional Code 4:	Not reported
Additional Code 5:	Not reported

ORANGE COUNTY HOUSEHOLD HAZ MAT CENTER (Continued) **S113019807**

Year:	1997
Shipment Date:	19970612
Creation Date:	Not reported
Receipt Date:	Not reported
Manifest ID:	95466945
Gen EPA ID:	CAH111000166
Trans EPA ID:	CAD000083121
Trans Name:	Not reported
Trans 2 EPA ID:	Not reported
Trans 2 Name:	Not reported
TSDF EPA ID:	AZD049318009
Trans Name:	Not reported
TSDF Alt EPA ID:	Not reported
TSDF Alt Name:	Not reported
Waste Code:	612
RCRA Code:	Not reported
Meth Code:	Not reported
Quantity Tons:	0.0875
Waste Quantity:	175
Quantity Unit:	P
Additional Code 1:	Not reported
Additional Code 2:	Not reported
Additional Code 3:	Not reported
Additional Code 4:	Not reported
Additional Code 5:	Not reported

Year:	1997
Shipment Date:	19970612
Creation Date:	Not reported
Receipt Date:	Not reported
Manifest ID:	95466945
Gen EPA ID:	CAH111000166
Trans EPA ID:	CAD000083121
Trans Name:	Not reported
Trans 2 EPA ID:	Not reported
Trans 2 Name:	Not reported
TSDF EPA ID:	AZD049318009
Trans Name:	Not reported
TSDF Alt EPA ID:	Not reported
TSDF Alt Name:	Not reported
Waste Code:	612
RCRA Code:	Not reported
Meth Code:	Not reported
Quantity Tons:	0.0834
Waste Quantity:	20
Quantity Unit:	G
Additional Code 1:	Not reported
Additional Code 2:	Not reported
Additional Code 3:	Not reported
Additional Code 4:	Not reported
Additional Code 5:	Not reported

Year:	1997
Shipment Date:	19970612
Creation Date:	Not reported
Receipt Date:	Not reported
Manifest ID:	95466945

ORANGE COUNTY HOUSEHOLD HAZ MAT CENTER (Continued) **S113019807**

Gen EPA ID:	CAH111000166
Trans EPA ID:	CAD000083121
Trans Name:	Not reported
Trans 2 EPA ID:	Not reported
Trans 2 Name:	Not reported
TSDF EPA ID:	AZD049318009
Trans Name:	Not reported
TSDF Alt EPA ID:	Not reported
TSDF Alt Name:	Not reported
Waste Code:	612
RCRA Code:	Not reported
Meth Code:	Not reported
Quantity Tons:	0.05
Waste Quantity:	100
Quantity Unit:	P
Additional Code 1:	Not reported
Additional Code 2:	Not reported
Additional Code 3:	Not reported
Additional Code 4:	Not reported
Additional Code 5:	Not reported

Year:	1997
Shipment Date:	19970612
Creation Date:	Not reported
Receipt Date:	Not reported
Manifest ID:	95466945
Gen EPA ID:	CAH111000166
Trans EPA ID:	CAD000083121
Trans Name:	Not reported
Trans 2 EPA ID:	Not reported
Trans 2 Name:	Not reported
TSDF EPA ID:	AZD049318009
Trans Name:	Not reported
TSDF Alt EPA ID:	Not reported
TSDF Alt Name:	Not reported
Waste Code:	612
RCRA Code:	Not reported
Meth Code:	Not reported
Quantity Tons:	0.1
Waste Quantity:	200
Quantity Unit:	P
Additional Code 1:	Not reported
Additional Code 2:	Not reported
Additional Code 3:	Not reported
Additional Code 4:	Not reported
Additional Code 5:	Not reported

Name:	ORANGE COUNTY HOUSEHOLD HAZ MAT CENTER
Address:	6411 OAK CANYON
Address 2:	Not reported
City,State,Zip:	IRVINE, CA 927180000
Year:	1997
Gepaid:	CAH111000166
Contact:	JAMES PFAFF
Telephone:	7148344128
Mailing Name:	Not reported

ORANGE COUNTY HOUSEHOLD HAZ MAT CENTER (Continued) **S113019807**

Mailing Address:	320 NORTH FLOWER STREET
Gen County:	30
Waste Category:	Aqueous solution with total organic residues less than 10 percent
TSD EPA ID:	CAD981696420
TSD County:	19
Disposal Method:	Transfer Station
Tons:	6.531

Additional Info:

Year:	1997
Shipment Date:	19971217
Creation Date:	Not reported
Receipt Date:	Not reported
Manifest ID:	96622523
Gen EPA ID:	CAH111000166
Trans EPA ID:	CAD000083121
Trans Name:	Not reported
Trans 2 EPA ID:	Not reported
Trans 2 Name:	Not reported
TSDF EPA ID:	CAD050806850
Trans Name:	Not reported
TSDF Alt EPA ID:	Not reported
TSDF Alt Name:	Not reported
Waste Code:	612
RCRA Code:	Not reported
Meth Code:	H01
Quantity Tons:	0.5
Waste Quantity:	1000
Quantity Unit:	P
Additional Code 1:	Not reported
Additional Code 2:	Not reported
Additional Code 3:	Not reported
Additional Code 4:	Not reported
Additional Code 5:	Not reported

Year:	1997
Shipment Date:	19971217
Creation Date:	Not reported
Receipt Date:	Not reported
Manifest ID:	96622523
Gen EPA ID:	CAH111000166
Trans EPA ID:	CAD000083121
Trans Name:	Not reported
Trans 2 EPA ID:	Not reported
Trans 2 Name:	Not reported
TSDF EPA ID:	CAD050806850
Trans Name:	Not reported
TSDF Alt EPA ID:	Not reported
TSDF Alt Name:	Not reported
Waste Code:	612
RCRA Code:	Not reported
Meth Code:	H01
Quantity Tons:	0.3
Waste Quantity:	600
Quantity Unit:	P
Additional Code 1:	Not reported
Additional Code 2:	Not reported
Additional Code 3:	Not reported

ORANGE COUNTY HOUSEHOLD HAZ MAT CENTER (Continued) **S113019807**

Additional Code 4:	Not reported
Additional Code 5:	Not reported
Year:	1997
Shipment Date:	19971217
Creation Date:	Not reported
Receipt Date:	Not reported
Manifest ID:	96622523
Gen EPA ID:	CAH111000166
Trans EPA ID:	CAD000083121
Trans Name:	Not reported
Trans 2 EPA ID:	Not reported
Trans 2 Name:	Not reported
TSDF EPA ID:	CAD050806850
Trans Name:	Not reported
TSDF Alt EPA ID:	Not reported
TSDF Alt Name:	Not reported
Waste Code:	612
RCRA Code:	Not reported
Meth Code:	H01
Quantity Tons:	0.3336
Waste Quantity:	80
Quantity Unit:	G
Additional Code 1:	Not reported
Additional Code 2:	Not reported
Additional Code 3:	Not reported
Additional Code 4:	Not reported
Additional Code 5:	Not reported
Year:	1997
Shipment Date:	19971217
Creation Date:	Not reported
Receipt Date:	Not reported
Manifest ID:	96622523
Gen EPA ID:	CAH111000166
Trans EPA ID:	CAD000083121
Trans Name:	Not reported
Trans 2 EPA ID:	Not reported
Trans 2 Name:	Not reported
TSDF EPA ID:	CAD050806850
Trans Name:	Not reported
TSDF Alt EPA ID:	Not reported
TSDF Alt Name:	Not reported
Waste Code:	612
RCRA Code:	Not reported
Meth Code:	H01
Quantity Tons:	0.18
Waste Quantity:	360
Quantity Unit:	P
Additional Code 1:	Not reported
Additional Code 2:	Not reported
Additional Code 3:	Not reported
Additional Code 4:	Not reported
Additional Code 5:	Not reported
Year:	1997
Shipment Date:	19971217

ORANGE COUNTY HOUSEHOLD HAZ MAT CENTER (Continued) **S113019807**

Creation Date:	Not reported
Receipt Date:	Not reported
Manifest ID:	96622523
Gen EPA ID:	CAH111000166
Trans EPA ID:	CAD000083121
Trans Name:	Not reported
Trans 2 EPA ID:	Not reported
Trans 2 Name:	Not reported
TSDF EPA ID:	CAD050806850
Trans Name:	Not reported
TSDF Alt EPA ID:	Not reported
TSDF Alt Name:	Not reported
Waste Code:	612
RCRA Code:	Not reported
Meth Code:	H01
Quantity Tons:	0.175
Waste Quantity:	350
Quantity Unit:	P
Additional Code 1:	Not reported
Additional Code 2:	Not reported
Additional Code 3:	Not reported
Additional Code 4:	Not reported
Additional Code 5:	Not reported
Year:	1997
Shipment Date:	19971217
Creation Date:	Not reported
Receipt Date:	Not reported
Manifest ID:	96622523
Gen EPA ID:	CAH111000166
Trans EPA ID:	CAD000083121
Trans Name:	Not reported
Trans 2 EPA ID:	Not reported
Trans 2 Name:	Not reported
TSDF EPA ID:	CAD050806850
Trans Name:	Not reported
TSDF Alt EPA ID:	Not reported
TSDF Alt Name:	Not reported
Waste Code:	612
RCRA Code:	Not reported
Meth Code:	H01
Quantity Tons:	0.0834
Waste Quantity:	20
Quantity Unit:	G
Additional Code 1:	Not reported
Additional Code 2:	Not reported
Additional Code 3:	Not reported
Additional Code 4:	Not reported
Additional Code 5:	Not reported
Year:	1997
Shipment Date:	19971217
Creation Date:	Not reported
Receipt Date:	Not reported
Manifest ID:	96622523
Gen EPA ID:	CAH111000166
Trans EPA ID:	CAD000083121

ORANGE COUNTY HOUSEHOLD HAZ MAT CENTER (Continued) **S113019807**

Trans Name:	Not reported
Trans 2 EPA ID:	Not reported
Trans 2 Name:	Not reported
TSDF EPA ID:	CAD050806850
Trans Name:	Not reported
TSDF Alt EPA ID:	Not reported
TSDF Alt Name:	Not reported
Waste Code:	612
RCRA Code:	Not reported
Meth Code:	H01
Quantity Tons:	0.1668
Waste Quantity:	40
Quantity Unit:	G
Additional Code 1:	Not reported
Additional Code 2:	Not reported
Additional Code 3:	Not reported
Additional Code 4:	Not reported
Additional Code 5:	Not reported

Year:	1997
Shipment Date:	19971106
Creation Date:	Not reported
Receipt Date:	Not reported
Manifest ID:	96622524
Gen EPA ID:	CAH111000166
Trans EPA ID:	CAD000083121
Trans Name:	Not reported
Trans 2 EPA ID:	Not reported
Trans 2 Name:	Not reported
TSDF EPA ID:	CAD050806850
Trans Name:	Not reported
TSDF Alt EPA ID:	Not reported
TSDF Alt Name:	Not reported
Waste Code:	612
RCRA Code:	Not reported
Meth Code:	H01
Quantity Tons:	0.4
Waste Quantity:	800
Quantity Unit:	P
Additional Code 1:	Not reported
Additional Code 2:	Not reported
Additional Code 3:	Not reported
Additional Code 4:	Not reported
Additional Code 5:	Not reported

Year:	1997
Shipment Date:	19971106
Creation Date:	Not reported
Receipt Date:	Not reported
Manifest ID:	96622524
Gen EPA ID:	CAH111000166
Trans EPA ID:	CAD000083121
Trans Name:	Not reported
Trans 2 EPA ID:	Not reported
Trans 2 Name:	Not reported
TSDF EPA ID:	CAD050806850
Trans Name:	Not reported

ORANGE COUNTY HOUSEHOLD HAZ MAT CENTER (Continued) **S113019807**

TSDF Alt EPA ID:	Not reported
TSDF Alt Name:	Not reported
Waste Code:	612
RCRA Code:	Not reported
Meth Code:	H01
Quantity Tons:	0.5
Waste Quantity:	1000
Quantity Unit:	P
Additional Code 1:	Not reported
Additional Code 2:	Not reported
Additional Code 3:	Not reported
Additional Code 4:	Not reported
Additional Code 5:	Not reported
Year:	1997
Shipment Date:	19971106
Creation Date:	Not reported
Receipt Date:	Not reported
Manifest ID:	96622524
Gen EPA ID:	CAH111000166
Trans EPA ID:	CAD000083121
Trans Name:	Not reported
Trans 2 EPA ID:	Not reported
Trans 2 Name:	Not reported
TSDF EPA ID:	CAD050806850
Trans Name:	Not reported
TSDF Alt EPA ID:	Not reported
TSDF Alt Name:	Not reported
Waste Code:	612
RCRA Code:	Not reported
Meth Code:	H01
Quantity Tons:	0.2502
Waste Quantity:	60
Quantity Unit:	G
Additional Code 1:	Not reported
Additional Code 2:	Not reported
Additional Code 3:	Not reported
Additional Code 4:	Not reported
Additional Code 5:	Not reported
Year:	1997
Shipment Date:	19971106
Creation Date:	Not reported
Receipt Date:	Not reported
Manifest ID:	96622524
Gen EPA ID:	CAH111000166
Trans EPA ID:	CAD000083121
Trans Name:	Not reported
Trans 2 EPA ID:	Not reported
Trans 2 Name:	Not reported
TSDF EPA ID:	CAD050806850
Trans Name:	Not reported
TSDF Alt EPA ID:	Not reported
TSDF Alt Name:	Not reported
Waste Code:	612
RCRA Code:	Not reported
Meth Code:	H01

ORANGE COUNTY HOUSEHOLD HAZ MAT CENTER (Continued) **S113019807**

Quantity Tons:	0.1
Waste Quantity:	200
Quantity Unit:	P
Additional Code 1:	Not reported
Additional Code 2:	Not reported
Additional Code 3:	Not reported
Additional Code 4:	Not reported
Additional Code 5:	Not reported

Year:	1997
Shipment Date:	19971106
Creation Date:	Not reported
Receipt Date:	Not reported
Manifest ID:	96622524
Gen EPA ID:	CAH111000166
Trans EPA ID:	CAD000083121
Trans Name:	Not reported
Trans 2 EPA ID:	Not reported
Trans 2 Name:	Not reported
TSDF EPA ID:	CAD050806850
Trans Name:	Not reported
TSDF Alt EPA ID:	Not reported
TSDF Alt Name:	Not reported
Waste Code:	612
RCRA Code:	Not reported
Meth Code:	H01
Quantity Tons:	0.049
Waste Quantity:	98
Quantity Unit:	P
Additional Code 1:	Not reported
Additional Code 2:	Not reported
Additional Code 3:	Not reported
Additional Code 4:	Not reported
Additional Code 5:	Not reported

Year:	1997
Shipment Date:	19971106
Creation Date:	Not reported
Receipt Date:	Not reported
Manifest ID:	96622524
Gen EPA ID:	CAH111000166
Trans EPA ID:	CAD000083121
Trans Name:	Not reported
Trans 2 EPA ID:	Not reported
Trans 2 Name:	Not reported
TSDF EPA ID:	CAD050806850
Trans Name:	Not reported
TSDF Alt EPA ID:	Not reported
TSDF Alt Name:	Not reported
Waste Code:	612
RCRA Code:	Not reported
Meth Code:	H01
Quantity Tons:	0.01
Waste Quantity:	20
Quantity Unit:	P
Additional Code 1:	Not reported
Additional Code 2:	Not reported

ORANGE COUNTY HOUSEHOLD HAZ MAT CENTER (Continued) **S113019807**

Additional Code 3:	Not reported
Additional Code 4:	Not reported
Additional Code 5:	Not reported
Year:	1997
Shipment Date:	19971106
Creation Date:	Not reported
Receipt Date:	Not reported
Manifest ID:	96622524
Gen EPA ID:	CAH111000166
Trans EPA ID:	CAD000083121
Trans Name:	Not reported
Trans 2 EPA ID:	Not reported
Trans 2 Name:	Not reported
TSDF EPA ID:	CAD050806850
Trans Name:	Not reported
TSDF Alt EPA ID:	Not reported
TSDF Alt Name:	Not reported
Waste Code:	612
RCRA Code:	Not reported
Meth Code:	H01
Quantity Tons:	0.075
Waste Quantity:	150
Quantity Unit:	P
Additional Code 1:	Not reported
Additional Code 2:	Not reported
Additional Code 3:	Not reported
Additional Code 4:	Not reported
Additional Code 5:	Not reported
Year:	1997
Shipment Date:	19971009
Creation Date:	Not reported
Receipt Date:	Not reported
Manifest ID:	96622525
Gen EPA ID:	CAH111000166
Trans EPA ID:	CAD000083121
Trans Name:	Not reported
Trans 2 EPA ID:	Not reported
Trans 2 Name:	Not reported
TSDF EPA ID:	CAD050806850
Trans Name:	Not reported
TSDF Alt EPA ID:	Not reported
TSDF Alt Name:	Not reported
Waste Code:	612
RCRA Code:	Not reported
Meth Code:	H01
Quantity Tons:	0.4
Waste Quantity:	800
Quantity Unit:	P
Additional Code 1:	Not reported
Additional Code 2:	Not reported
Additional Code 3:	Not reported
Additional Code 4:	Not reported
Additional Code 5:	Not reported
Year:	1997

ORANGE COUNTY HOUSEHOLD HAZ MAT CENTER (Continued) **S113019807**

Shipment Date:	19971009
Creation Date:	Not reported
Receipt Date:	Not reported
Manifest ID:	96622525
Gen EPA ID:	CAH111000166
Trans EPA ID:	CAD000083121
Trans Name:	Not reported
Trans 2 EPA ID:	Not reported
Trans 2 Name:	Not reported
TSDF EPA ID:	CAD050806850
Trans Name:	Not reported
TSDF Alt EPA ID:	Not reported
TSDF Alt Name:	Not reported
Waste Code:	612
RCRA Code:	Not reported
Meth Code:	H01
Quantity Tons:	0.5
Waste Quantity:	1000
Quantity Unit:	P
Additional Code 1:	Not reported
Additional Code 2:	Not reported
Additional Code 3:	Not reported
Additional Code 4:	Not reported
Additional Code 5:	Not reported

Year:	1997
Shipment Date:	19971009
Creation Date:	Not reported
Receipt Date:	Not reported
Manifest ID:	96622525
Gen EPA ID:	CAH111000166
Trans EPA ID:	CAD000083121
Trans Name:	Not reported
Trans 2 EPA ID:	Not reported
Trans 2 Name:	Not reported
TSDF EPA ID:	CAD050806850
Trans Name:	Not reported
TSDF Alt EPA ID:	Not reported
TSDF Alt Name:	Not reported
Waste Code:	612
RCRA Code:	Not reported
Meth Code:	H01
Quantity Tons:	0.2502
Waste Quantity:	60
Quantity Unit:	G
Additional Code 1:	Not reported
Additional Code 2:	Not reported
Additional Code 3:	Not reported
Additional Code 4:	Not reported
Additional Code 5:	Not reported

Year:	1997
Shipment Date:	19971009
Creation Date:	Not reported
Receipt Date:	Not reported
Manifest ID:	96622525
Gen EPA ID:	CAH111000166

ORANGE COUNTY HOUSEHOLD HAZ MAT CENTER (Continued) **S113019807**

Trans EPA ID:	CAD000083121
Trans Name:	Not reported
Trans 2 EPA ID:	Not reported
Trans 2 Name:	Not reported
TSDF EPA ID:	CAD050806850
Trans Name:	Not reported
TSDF Alt EPA ID:	Not reported
TSDF Alt Name:	Not reported
Waste Code:	612
RCRA Code:	Not reported
Meth Code:	H01
Quantity Tons:	0.1
Waste Quantity:	200
Quantity Unit:	P
Additional Code 1:	Not reported
Additional Code 2:	Not reported
Additional Code 3:	Not reported
Additional Code 4:	Not reported
Additional Code 5:	Not reported

Year:	1997
Shipment Date:	19971009
Creation Date:	Not reported
Receipt Date:	Not reported
Manifest ID:	96622525
Gen EPA ID:	CAH111000166
Trans EPA ID:	CAD000083121
Trans Name:	Not reported
Trans 2 EPA ID:	Not reported
Trans 2 Name:	Not reported
TSDF EPA ID:	CAD050806850
Trans Name:	Not reported
TSDF Alt EPA ID:	Not reported
TSDF Alt Name:	Not reported
Waste Code:	612
RCRA Code:	Not reported
Meth Code:	H01
Quantity Tons:	0.0834
Waste Quantity:	20
Quantity Unit:	G
Additional Code 1:	Not reported
Additional Code 2:	Not reported
Additional Code 3:	Not reported
Additional Code 4:	Not reported
Additional Code 5:	Not reported

Year:	1997
Shipment Date:	19971009
Creation Date:	Not reported
Receipt Date:	Not reported
Manifest ID:	96622525
Gen EPA ID:	CAH111000166
Trans EPA ID:	CAD000083121
Trans Name:	Not reported
Trans 2 EPA ID:	Not reported
Trans 2 Name:	Not reported
TSDF EPA ID:	CAD050806850

ORANGE COUNTY HOUSEHOLD HAZ MAT CENTER (Continued) **S113019807**

Trans Name:	Not reported
TSDF Alt EPA ID:	Not reported
TSDF Alt Name:	Not reported
Waste Code:	612
RCRA Code:	Not reported
Meth Code:	H01
Quantity Tons:	0.0834
Waste Quantity:	20
Quantity Unit:	G
Additional Code 1:	Not reported
Additional Code 2:	Not reported
Additional Code 3:	Not reported
Additional Code 4:	Not reported
Additional Code 5:	Not reported
Year:	1997
Shipment Date:	19971009
Creation Date:	Not reported
Receipt Date:	Not reported
Manifest ID:	96622525
Gen EPA ID:	CAH111000166
Trans EPA ID:	CAD000083121
Trans Name:	Not reported
Trans 2 EPA ID:	Not reported
Trans 2 Name:	Not reported
TSDF EPA ID:	CAD050806850
Trans Name:	Not reported
TSDF Alt EPA ID:	Not reported
TSDF Alt Name:	Not reported
Waste Code:	612
RCRA Code:	Not reported
Meth Code:	H01
Quantity Tons:	0.075
Waste Quantity:	150
Quantity Unit:	P
Additional Code 1:	Not reported
Additional Code 2:	Not reported
Additional Code 3:	Not reported
Additional Code 4:	Not reported
Additional Code 5:	Not reported
Year:	1997
Shipment Date:	19971009
Creation Date:	Not reported
Receipt Date:	Not reported
Manifest ID:	96622525
Gen EPA ID:	CAH111000166
Trans EPA ID:	CAD000083121
Trans Name:	Not reported
Trans 2 EPA ID:	Not reported
Trans 2 Name:	Not reported
TSDF EPA ID:	CAD050806850
Trans Name:	Not reported
TSDF Alt EPA ID:	Not reported
TSDF Alt Name:	Not reported
Waste Code:	612
RCRA Code:	Not reported

ORANGE COUNTY HOUSEHOLD HAZ MAT CENTER (Continued) **S113019807**

Meth Code:	H01
Quantity Tons:	0.075
Waste Quantity:	150
Quantity Unit:	P
Additional Code 1:	Not reported
Additional Code 2:	Not reported
Additional Code 3:	Not reported
Additional Code 4:	Not reported
Additional Code 5:	Not reported
Year:	1997
Shipment Date:	19971009
Creation Date:	Not reported
Receipt Date:	Not reported
Manifest ID:	96622525
Gen EPA ID:	CAH111000166
Trans EPA ID:	CAD000083121
Trans Name:	Not reported
Trans 2 EPA ID:	Not reported
Trans 2 Name:	Not reported
TSDF EPA ID:	CAD050806850
Trans Name:	Not reported
TSDF Alt EPA ID:	Not reported
TSDF Alt Name:	Not reported
Waste Code:	612
RCRA Code:	Not reported
Meth Code:	H01
Quantity Tons:	0.175
Waste Quantity:	350
Quantity Unit:	P
Additional Code 1:	Not reported
Additional Code 2:	Not reported
Additional Code 3:	Not reported
Additional Code 4:	Not reported
Additional Code 5:	Not reported
Year:	1997
Shipment Date:	19971023
Creation Date:	Not reported
Receipt Date:	Not reported
Manifest ID:	96622526
Gen EPA ID:	CAH111000166
Trans EPA ID:	CAD000083121
Trans Name:	Not reported
Trans 2 EPA ID:	Not reported
Trans 2 Name:	Not reported
TSDF EPA ID:	CAD050806850
Trans Name:	Not reported
TSDF Alt EPA ID:	Not reported
TSDF Alt Name:	Not reported
Waste Code:	612
RCRA Code:	Not reported
Meth Code:	H01
Quantity Tons:	0.3
Waste Quantity:	600
Quantity Unit:	P
Additional Code 1:	Not reported

ORANGE COUNTY HOUSEHOLD HAZ MAT CENTER (Continued) **S113019807**

Additional Code 2:	Not reported
Additional Code 3:	Not reported
Additional Code 4:	Not reported
Additional Code 5:	Not reported

Year:	1997
Shipment Date:	19971023
Creation Date:	Not reported
Receipt Date:	Not reported
Manifest ID:	96622526
Gen EPA ID:	CAH111000166
Trans EPA ID:	CAD000083121
Trans Name:	Not reported
Trans 2 EPA ID:	Not reported
Trans 2 Name:	Not reported
TSDF EPA ID:	CAD050806850
Trans Name:	Not reported
TSDF Alt EPA ID:	Not reported
TSDF Alt Name:	Not reported
Waste Code:	612
RCRA Code:	Not reported
Meth Code:	H01
Quantity Tons:	0.1
Waste Quantity:	200
Quantity Unit:	P
Additional Code 1:	Not reported
Additional Code 2:	Not reported
Additional Code 3:	Not reported
Additional Code 4:	Not reported
Additional Code 5:	Not reported

Year:	1997
Shipment Date:	19971023
Creation Date:	Not reported
Receipt Date:	Not reported
Manifest ID:	96622526
Gen EPA ID:	CAH111000166
Trans EPA ID:	CAD000083121
Trans Name:	Not reported
Trans 2 EPA ID:	Not reported
Trans 2 Name:	Not reported
TSDF EPA ID:	CAD050806850
Trans Name:	Not reported
TSDF Alt EPA ID:	Not reported
TSDF Alt Name:	Not reported
Waste Code:	612
RCRA Code:	Not reported
Meth Code:	H01
Quantity Tons:	0.2502
Waste Quantity:	60
Quantity Unit:	G
Additional Code 1:	Not reported
Additional Code 2:	Not reported
Additional Code 3:	Not reported
Additional Code 4:	Not reported
Additional Code 5:	Not reported

ORANGE COUNTY HOUSEHOLD HAZ MAT CENTER (Continued) **S113019807**

Year:	1997
Shipment Date:	19971023
Creation Date:	Not reported
Receipt Date:	Not reported
Manifest ID:	96622526
Gen EPA ID:	CAH111000166
Trans EPA ID:	CAD000083121
Trans Name:	Not reported
Trans 2 EPA ID:	Not reported
Trans 2 Name:	Not reported
TSDF EPA ID:	CAD050806850
Trans Name:	Not reported
TSDF Alt EPA ID:	Not reported
TSDF Alt Name:	Not reported
Waste Code:	612
RCRA Code:	Not reported
Meth Code:	H01
Quantity Tons:	0.1
Waste Quantity:	200
Quantity Unit:	P
Additional Code 1:	Not reported
Additional Code 2:	Not reported
Additional Code 3:	Not reported
Additional Code 4:	Not reported
Additional Code 5:	Not reported

Year:	1997
Shipment Date:	19971023
Creation Date:	Not reported
Receipt Date:	Not reported
Manifest ID:	96622526
Gen EPA ID:	CAH111000166
Trans EPA ID:	CAD000083121
Trans Name:	Not reported
Trans 2 EPA ID:	Not reported
Trans 2 Name:	Not reported
TSDF EPA ID:	CAD050806850
Trans Name:	Not reported
TSDF Alt EPA ID:	Not reported
TSDF Alt Name:	Not reported
Waste Code:	612
RCRA Code:	Not reported
Meth Code:	H01
Quantity Tons:	0.0834
Waste Quantity:	20
Quantity Unit:	G
Additional Code 1:	Not reported
Additional Code 2:	Not reported
Additional Code 3:	Not reported
Additional Code 4:	Not reported
Additional Code 5:	Not reported

Year:	1997
Shipment Date:	19971023
Creation Date:	Not reported
Receipt Date:	Not reported
Manifest ID:	96622526

ORANGE COUNTY HOUSEHOLD HAZ MAT CENTER (Continued) **S113019807**

Gen EPA ID:	CAH111000166
Trans EPA ID:	CAD000083121
Trans Name:	Not reported
Trans 2 EPA ID:	Not reported
Trans 2 Name:	Not reported
TSDF EPA ID:	CAD050806850
Trans Name:	Not reported
TSDF Alt EPA ID:	Not reported
TSDF Alt Name:	Not reported
Waste Code:	612
RCRA Code:	Not reported
Meth Code:	H01
Quantity Tons:	0.0834
Waste Quantity:	20
Quantity Unit:	G
Additional Code 1:	Not reported
Additional Code 2:	Not reported
Additional Code 3:	Not reported
Additional Code 4:	Not reported
Additional Code 5:	Not reported
Year:	1997
Shipment Date:	19971023
Creation Date:	Not reported
Receipt Date:	Not reported
Manifest ID:	96622526
Gen EPA ID:	CAH111000166
Trans EPA ID:	CAD000083121
Trans Name:	Not reported
Trans 2 EPA ID:	Not reported
Trans 2 Name:	Not reported
TSDF EPA ID:	CAD050806850
Trans Name:	Not reported
TSDF Alt EPA ID:	Not reported
TSDF Alt Name:	Not reported
Waste Code:	612
RCRA Code:	Not reported
Meth Code:	H01
Quantity Tons:	0.0834
Waste Quantity:	20
Quantity Unit:	G
Additional Code 1:	Not reported
Additional Code 2:	Not reported
Additional Code 3:	Not reported
Additional Code 4:	Not reported
Additional Code 5:	Not reported
Year:	1997
Shipment Date:	19971023
Creation Date:	Not reported
Receipt Date:	Not reported
Manifest ID:	96622526
Gen EPA ID:	CAH111000166
Trans EPA ID:	CAD000083121
Trans Name:	Not reported
Trans 2 EPA ID:	Not reported
Trans 2 Name:	Not reported

ORANGE COUNTY HOUSEHOLD HAZ MAT CENTER (Continued) **S113019807**

TSDF EPA ID:	CAD050806850
Trans Name:	Not reported
TSDF Alt EPA ID:	Not reported
TSDF Alt Name:	Not reported
Waste Code:	612
RCRA Code:	Not reported
Meth Code:	H01
Quantity Tons:	0.0834
Waste Quantity:	20
Quantity Unit:	G
Additional Code 1:	Not reported
Additional Code 2:	Not reported
Additional Code 3:	Not reported
Additional Code 4:	Not reported
Additional Code 5:	Not reported

Year:	1997
Shipment Date:	19971023
Creation Date:	Not reported
Receipt Date:	Not reported
Manifest ID:	96622526
Gen EPA ID:	CAH111000166
Trans EPA ID:	CAD000083121
Trans Name:	Not reported
Trans 2 EPA ID:	Not reported
Trans 2 Name:	Not reported
TSDF EPA ID:	CAD050806850
Trans Name:	Not reported
TSDF Alt EPA ID:	Not reported
TSDF Alt Name:	Not reported
Waste Code:	612
RCRA Code:	Not reported
Meth Code:	H01
Quantity Tons:	0.075
Waste Quantity:	150
Quantity Unit:	P
Additional Code 1:	Not reported
Additional Code 2:	Not reported
Additional Code 3:	Not reported
Additional Code 4:	Not reported
Additional Code 5:	Not reported

Year:	1997
Shipment Date:	19970918
Creation Date:	3/18/1998 0:00:00
Receipt Date:	19970926
Manifest ID:	95010055
Gen EPA ID:	CAH111000166
Trans EPA ID:	CAD000083121
Trans Name:	Not reported
Trans 2 EPA ID:	DER000000273
Trans 2 Name:	Not reported
TSDF EPA ID:	AZD049318009
Trans Name:	Not reported
TSDF Alt EPA ID:	Not reported
TSDF Alt Name:	Not reported
Waste Code:	612

ORANGE COUNTY HOUSEHOLD HAZ MAT CENTER (Continued) **S113019807**

RCRA Code:	Not reported
Meth Code:	H01
Quantity Tons:	0.129
Waste Quantity:	258
Quantity Unit:	P
Additional Code 1:	Not reported
Additional Code 2:	Not reported
Additional Code 3:	Not reported
Additional Code 4:	Not reported
Additional Code 5:	Not reported

Year:	1997
Shipment Date:	19970821
Creation Date:	3/18/1998 0:00:00
Receipt Date:	19970905
Manifest ID:	95010057
Gen EPA ID:	CAH111000166
Trans EPA ID:	CAD000083121
Trans Name:	Not reported
Trans 2 EPA ID:	DED980918858
Trans 2 Name:	Not reported
TSDF EPA ID:	AZD049318009
Trans Name:	Not reported
TSDF Alt EPA ID:	Not reported
TSDF Alt Name:	Not reported
Waste Code:	612
RCRA Code:	Not reported
Meth Code:	H01
Quantity Tons:	0.16
Waste Quantity:	320
Quantity Unit:	P
Additional Code 1:	Not reported
Additional Code 2:	Not reported
Additional Code 3:	Not reported
Additional Code 4:	Not reported
Additional Code 5:	Not reported

Year:	1997
Shipment Date:	19970821
Creation Date:	3/18/1998 0:00:00
Receipt Date:	19970905
Manifest ID:	95010057
Gen EPA ID:	CAH111000166
Trans EPA ID:	CAD000083121
Trans Name:	Not reported
Trans 2 EPA ID:	DED980918858
Trans 2 Name:	Not reported
TSDF EPA ID:	AZD049318009
Trans Name:	Not reported
TSDF Alt EPA ID:	Not reported
TSDF Alt Name:	Not reported
Waste Code:	612
RCRA Code:	Not reported
Meth Code:	H01
Quantity Tons:	0.001
Waste Quantity:	2
Quantity Unit:	P

ORANGE COUNTY HOUSEHOLD HAZ MAT CENTER (Continued) **S113019807**

Additional Code 1:	Not reported
Additional Code 2:	Not reported
Additional Code 3:	Not reported
Additional Code 4:	Not reported
Additional Code 5:	Not reported

Year:	1997
Shipment Date:	19971023
Creation Date:	3/18/1998 0:00:00
Receipt Date:	19971027
Manifest ID:	95010072
Gen EPA ID:	CAH111000166
Trans EPA ID:	CAD000083121
Trans Name:	Not reported
Trans 2 EPA ID:	DER000000273
Trans 2 Name:	Not reported
TSDF EPA ID:	AZD049318009
Trans Name:	Not reported
TSDF Alt EPA ID:	Not reported
TSDF Alt Name:	Not reported
Waste Code:	612
RCRA Code:	Not reported
Meth Code:	H01
Quantity Tons:	0.1425
Waste Quantity:	285
Quantity Unit:	P
Additional Code 1:	Not reported
Additional Code 2:	Not reported
Additional Code 3:	Not reported
Additional Code 4:	Not reported
Additional Code 5:	Not reported

Year:	1997
Shipment Date:	19970904
Creation Date:	3/18/1998 0:00:00
Receipt Date:	19970905
Manifest ID:	95010073
Gen EPA ID:	CAH111000166
Trans EPA ID:	CAD000083121
Trans Name:	Not reported
Trans 2 EPA ID:	DER000000273
Trans 2 Name:	Not reported
TSDF EPA ID:	AZD049318009
Trans Name:	Not reported
TSDF Alt EPA ID:	Not reported
TSDF Alt Name:	Not reported
Waste Code:	612
RCRA Code:	Not reported
Meth Code:	H01
Quantity Tons:	0.16
Waste Quantity:	320
Quantity Unit:	P
Additional Code 1:	Not reported
Additional Code 2:	Not reported
Additional Code 3:	Not reported
Additional Code 4:	Not reported
Additional Code 5:	Not reported

ORANGE COUNTY HOUSEHOLD HAZ MAT CENTER (Continued) **S113019807**

Year:	1997
Shipment Date:	19970904
Creation Date:	3/18/1998 0:00:00
Receipt Date:	19970905
Manifest ID:	95010073
Gen EPA ID:	CAH111000166
Trans EPA ID:	CAD000083121
Trans Name:	Not reported
Trans 2 EPA ID:	DER000000273
Trans 2 Name:	Not reported
TSDF EPA ID:	AZD049318009
Trans Name:	Not reported
TSDF Alt EPA ID:	Not reported
TSDF Alt Name:	Not reported
Waste Code:	612
RCRA Code:	Not reported
Meth Code:	H01
Quantity Tons:	0.0475
Waste Quantity:	95
Quantity Unit:	P
Additional Code 1:	Not reported
Additional Code 2:	Not reported
Additional Code 3:	Not reported
Additional Code 4:	Not reported
Additional Code 5:	Not reported

Year:	1997
Shipment Date:	19970904
Creation Date:	4/23/1998 0:00:00
Receipt Date:	19970908
Manifest ID:	95010076
Gen EPA ID:	CAH111000166
Trans EPA ID:	CAD000083121
Trans Name:	Not reported
Trans 2 EPA ID:	Not reported
Trans 2 Name:	Not reported
TSDF EPA ID:	CAD050806850
Trans Name:	Not reported
TSDF Alt EPA ID:	Not reported
TSDF Alt Name:	Not reported
Waste Code:	612
RCRA Code:	Not reported
Meth Code:	H01
Quantity Tons:	0.6672
Waste Quantity:	160
Quantity Unit:	G
Additional Code 1:	Not reported
Additional Code 2:	Not reported
Additional Code 3:	Not reported
Additional Code 4:	Not reported
Additional Code 5:	Not reported

Year:	1997
Shipment Date:	19970904
Creation Date:	4/23/1998 0:00:00
Receipt Date:	19970908
Manifest ID:	95010076

ORANGE COUNTY HOUSEHOLD HAZ MAT CENTER (Continued) **S113019807**

Gen EPA ID:	CAH111000166
Trans EPA ID:	CAD000083121
Trans Name:	Not reported
Trans 2 EPA ID:	Not reported
Trans 2 Name:	Not reported
TSDF EPA ID:	CAD050806850
Trans Name:	Not reported
TSDF Alt EPA ID:	Not reported
TSDF Alt Name:	Not reported
Waste Code:	612
RCRA Code:	Not reported
Meth Code:	H01
Quantity Tons:	0.1668
Waste Quantity:	40
Quantity Unit:	G
Additional Code 1:	Not reported
Additional Code 2:	Not reported
Additional Code 3:	Not reported
Additional Code 4:	Not reported
Additional Code 5:	Not reported

Year:	1997
Shipment Date:	19970904
Creation Date:	4/23/1998 0:00:00
Receipt Date:	19970908
Manifest ID:	95010076
Gen EPA ID:	CAH111000166
Trans EPA ID:	CAD000083121
Trans Name:	Not reported
Trans 2 EPA ID:	Not reported
Trans 2 Name:	Not reported
TSDF EPA ID:	CAD050806850
Trans Name:	Not reported
TSDF Alt EPA ID:	Not reported
TSDF Alt Name:	Not reported
Waste Code:	612
RCRA Code:	Not reported
Meth Code:	H01
Quantity Tons:	0.2502
Waste Quantity:	60
Quantity Unit:	G
Additional Code 1:	Not reported
Additional Code 2:	Not reported
Additional Code 3:	Not reported
Additional Code 4:	Not reported
Additional Code 5:	Not reported

Year:	1997
Shipment Date:	19970904
Creation Date:	4/23/1998 0:00:00
Receipt Date:	19970908
Manifest ID:	95010076
Gen EPA ID:	CAH111000166
Trans EPA ID:	CAD000083121
Trans Name:	Not reported
Trans 2 EPA ID:	Not reported
Trans 2 Name:	Not reported

ORANGE COUNTY HOUSEHOLD HAZ MAT CENTER (Continued) **S113019807**

TSDF EPA ID:	CAD050806850
Trans Name:	Not reported
TSDF Alt EPA ID:	Not reported
TSDF Alt Name:	Not reported
Waste Code:	612
RCRA Code:	Not reported
Meth Code:	H01
Quantity Tons:	0.175
Waste Quantity:	350
Quantity Unit:	P
Additional Code 1:	Not reported
Additional Code 2:	Not reported
Additional Code 3:	Not reported
Additional Code 4:	Not reported
Additional Code 5:	Not reported

Year:	1997
Shipment Date:	19970821
Creation Date:	4/23/1998 0:00:00
Receipt Date:	19970825
Manifest ID:	95010078
Gen EPA ID:	CAH111000166
Trans EPA ID:	CAD000083121
Trans Name:	Not reported
Trans 2 EPA ID:	Not reported
Trans 2 Name:	Not reported
TSDF EPA ID:	CAD050806850
Trans Name:	Not reported
TSDF Alt EPA ID:	Not reported
TSDF Alt Name:	Not reported
Waste Code:	612
RCRA Code:	Not reported
Meth Code:	H01
Quantity Tons:	0.9174
Waste Quantity:	220
Quantity Unit:	G
Additional Code 1:	Not reported
Additional Code 2:	Not reported
Additional Code 3:	Not reported
Additional Code 4:	Not reported
Additional Code 5:	Not reported

Year:	1997
Shipment Date:	19970821
Creation Date:	4/23/1998 0:00:00
Receipt Date:	19970825
Manifest ID:	95010078
Gen EPA ID:	CAH111000166
Trans EPA ID:	CAD000083121
Trans Name:	Not reported
Trans 2 EPA ID:	Not reported
Trans 2 Name:	Not reported
TSDF EPA ID:	CAD050806850
Trans Name:	Not reported
TSDF Alt EPA ID:	Not reported
TSDF Alt Name:	Not reported
Waste Code:	612

ORANGE COUNTY HOUSEHOLD HAZ MAT CENTER (Continued) **S113019807**

RCRA Code:	Not reported
Meth Code:	H01
Quantity Tons:	0.1668
Waste Quantity:	40
Quantity Unit:	G
Additional Code 1:	Not reported
Additional Code 2:	Not reported
Additional Code 3:	Not reported
Additional Code 4:	Not reported
Additional Code 5:	Not reported

Year:	1997
Shipment Date:	19970821
Creation Date:	4/23/1998 0:00:00
Receipt Date:	19970825
Manifest ID:	95010078
Gen EPA ID:	CAH111000166
Trans EPA ID:	CAD000083121
Trans Name:	Not reported
Trans 2 EPA ID:	Not reported
Trans 2 Name:	Not reported
TSDF EPA ID:	CAD050806850
Trans Name:	Not reported
TSDF Alt EPA ID:	Not reported
TSDF Alt Name:	Not reported
Waste Code:	612
RCRA Code:	Not reported
Meth Code:	H01
Quantity Tons:	0.0834
Waste Quantity:	20
Quantity Unit:	G
Additional Code 1:	Not reported
Additional Code 2:	Not reported
Additional Code 3:	Not reported
Additional Code 4:	Not reported
Additional Code 5:	Not reported

Year:	1997
Shipment Date:	19970821
Creation Date:	4/23/1998 0:00:00
Receipt Date:	19970825
Manifest ID:	95010078
Gen EPA ID:	CAH111000166
Trans EPA ID:	CAD000083121
Trans Name:	Not reported
Trans 2 EPA ID:	Not reported
Trans 2 Name:	Not reported
TSDF EPA ID:	CAD050806850
Trans Name:	Not reported
TSDF Alt EPA ID:	Not reported
TSDF Alt Name:	Not reported
Waste Code:	612
RCRA Code:	Not reported
Meth Code:	H01
Quantity Tons:	0.255
Waste Quantity:	510
Quantity Unit:	P

ORANGE COUNTY HOUSEHOLD HAZ MAT CENTER (Continued) **S113019807**

Additional Code 1:	Not reported
Additional Code 2:	Not reported
Additional Code 3:	Not reported
Additional Code 4:	Not reported
Additional Code 5:	Not reported

Year:	1997
Shipment Date:	19970807
Creation Date:	4/23/1998 0:00:00
Receipt Date:	19970811
Manifest ID:	95010079
Gen EPA ID:	CAH111000166
Trans EPA ID:	CAD000083121
Trans Name:	Not reported
Trans 2 EPA ID:	Not reported
Trans 2 Name:	Not reported
TSDF EPA ID:	CAD050806850
Trans Name:	Not reported
TSDF Alt EPA ID:	Not reported
TSDF Alt Name:	Not reported
Waste Code:	612
RCRA Code:	Not reported
Meth Code:	H01
Quantity Tons:	0.5838
Waste Quantity:	140
Quantity Unit:	G
Additional Code 1:	Not reported
Additional Code 2:	Not reported
Additional Code 3:	Not reported
Additional Code 4:	Not reported
Additional Code 5:	Not reported

Year:	1997
Shipment Date:	19970807
Creation Date:	4/23/1998 0:00:00
Receipt Date:	19970811
Manifest ID:	95010079
Gen EPA ID:	CAH111000166
Trans EPA ID:	CAD000083121
Trans Name:	Not reported
Trans 2 EPA ID:	Not reported
Trans 2 Name:	Not reported
TSDF EPA ID:	CAD050806850
Trans Name:	Not reported
TSDF Alt EPA ID:	Not reported
TSDF Alt Name:	Not reported
Waste Code:	612
RCRA Code:	Not reported
Meth Code:	H01
Quantity Tons:	0.1668
Waste Quantity:	40
Quantity Unit:	G
Additional Code 1:	Not reported
Additional Code 2:	Not reported
Additional Code 3:	Not reported
Additional Code 4:	Not reported
Additional Code 5:	Not reported

ORANGE COUNTY HOUSEHOLD HAZ MAT CENTER (Continued) **S113019807**

Year:	1997
Shipment Date:	19970807
Creation Date:	4/23/1998 0:00:00
Receipt Date:	19970811
Manifest ID:	95010079
Gen EPA ID:	CAH111000166
Trans EPA ID:	CAD000083121
Trans Name:	Not reported
Trans 2 EPA ID:	Not reported
Trans 2 Name:	Not reported
TSDF EPA ID:	CAD050806850
Trans Name:	Not reported
TSDF Alt EPA ID:	Not reported
TSDF Alt Name:	Not reported
Waste Code:	612
RCRA Code:	Not reported
Meth Code:	H01
Quantity Tons:	0.2502
Waste Quantity:	60
Quantity Unit:	G
Additional Code 1:	Not reported
Additional Code 2:	Not reported
Additional Code 3:	Not reported
Additional Code 4:	Not reported
Additional Code 5:	Not reported

Year:	1997
Shipment Date:	19970807
Creation Date:	4/23/1998 0:00:00
Receipt Date:	19970811
Manifest ID:	95010079
Gen EPA ID:	CAH111000166
Trans EPA ID:	CAD000083121
Trans Name:	Not reported
Trans 2 EPA ID:	Not reported
Trans 2 Name:	Not reported
TSDF EPA ID:	CAD050806850
Trans Name:	Not reported
TSDF Alt EPA ID:	Not reported
TSDF Alt Name:	Not reported
Waste Code:	612
RCRA Code:	Not reported
Meth Code:	H01
Quantity Tons:	0.2225
Waste Quantity:	445
Quantity Unit:	P
Additional Code 1:	Not reported
Additional Code 2:	Not reported
Additional Code 3:	Not reported
Additional Code 4:	Not reported
Additional Code 5:	Not reported

Year:	1997
Shipment Date:	19970918
Creation Date:	4/23/1998 0:00:00
Receipt Date:	19970919
Manifest ID:	95010080

ORANGE COUNTY HOUSEHOLD HAZ MAT CENTER (Continued) **S113019807**

Gen EPA ID:	CAH111000166
Trans EPA ID:	CAD000083121
Trans Name:	Not reported
Trans 2 EPA ID:	Not reported
Trans 2 Name:	Not reported
TSDF EPA ID:	CAD050806850
Trans Name:	Not reported
TSDF Alt EPA ID:	Not reported
TSDF Alt Name:	Not reported
Waste Code:	612
RCRA Code:	Not reported
Meth Code:	H01
Quantity Tons:	0.5004
Waste Quantity:	120
Quantity Unit:	G
Additional Code 1:	Not reported
Additional Code 2:	Not reported
Additional Code 3:	Not reported
Additional Code 4:	Not reported
Additional Code 5:	Not reported

Year:	1997
Shipment Date:	19970918
Creation Date:	4/23/1998 0:00:00
Receipt Date:	19970919
Manifest ID:	95010080
Gen EPA ID:	CAH111000166
Trans EPA ID:	CAD000083121
Trans Name:	Not reported
Trans 2 EPA ID:	Not reported
Trans 2 Name:	Not reported
TSDF EPA ID:	CAD050806850
Trans Name:	Not reported
TSDF Alt EPA ID:	Not reported
TSDF Alt Name:	Not reported
Waste Code:	612
RCRA Code:	Not reported
Meth Code:	H01
Quantity Tons:	0.0834
Waste Quantity:	20
Quantity Unit:	G
Additional Code 1:	Not reported
Additional Code 2:	Not reported
Additional Code 3:	Not reported
Additional Code 4:	Not reported
Additional Code 5:	Not reported

Year:	1997
Shipment Date:	19970918
Creation Date:	4/23/1998 0:00:00
Receipt Date:	19970919
Manifest ID:	95010080
Gen EPA ID:	CAH111000166
Trans EPA ID:	CAD000083121
Trans Name:	Not reported
Trans 2 EPA ID:	Not reported
Trans 2 Name:	Not reported

ORANGE COUNTY HOUSEHOLD HAZ MAT CENTER (Continued) **S113019807**

TSDF EPA ID:	CAD050806850
Trans Name:	Not reported
TSDF Alt EPA ID:	Not reported
TSDF Alt Name:	Not reported
Waste Code:	612
RCRA Code:	Not reported
Meth Code:	H01
Quantity Tons:	0.1668
Waste Quantity:	40
Quantity Unit:	G
Additional Code 1:	Not reported
Additional Code 2:	Not reported
Additional Code 3:	Not reported
Additional Code 4:	Not reported
Additional Code 5:	Not reported

Year:	1997
Shipment Date:	19970918
Creation Date:	4/23/1998 0:00:00
Receipt Date:	19970919
Manifest ID:	95010080
Gen EPA ID:	CAH111000166
Trans EPA ID:	CAD000083121
Trans Name:	Not reported
Trans 2 EPA ID:	Not reported
Trans 2 Name:	Not reported
TSDF EPA ID:	CAD050806850
Trans Name:	Not reported
TSDF Alt EPA ID:	Not reported
TSDF Alt Name:	Not reported
Waste Code:	612
RCRA Code:	Not reported
Meth Code:	H01
Quantity Tons:	0.2
Waste Quantity:	400
Quantity Unit:	P
Additional Code 1:	Not reported
Additional Code 2:	Not reported
Additional Code 3:	Not reported
Additional Code 4:	Not reported
Additional Code 5:	Not reported

Year:	1997
Shipment Date:	19971125
Creation Date:	4/23/1998 0:00:00
Receipt Date:	19971126
Manifest ID:	95010081
Gen EPA ID:	CAH111000166
Trans EPA ID:	CAD000083121
Trans Name:	Not reported
Trans 2 EPA ID:	Not reported
Trans 2 Name:	Not reported
TSDF EPA ID:	CAD050806850
Trans Name:	Not reported
TSDF Alt EPA ID:	Not reported
TSDF Alt Name:	Not reported
Waste Code:	612

ORANGE COUNTY HOUSEHOLD HAZ MAT CENTER (Continued) **S113019807**

RCRA Code:	Not reported
Meth Code:	H01
Quantity Tons:	0.9174
Waste Quantity:	220
Quantity Unit:	G
Additional Code 1:	Not reported
Additional Code 2:	Not reported
Additional Code 3:	Not reported
Additional Code 4:	Not reported
Additional Code 5:	Not reported

Year:	1997
Shipment Date:	19971125
Creation Date:	4/23/1998 0:00:00
Receipt Date:	19971126
Manifest ID:	95010081
Gen EPA ID:	CAH111000166
Trans EPA ID:	CAD000083121
Trans Name:	Not reported
Trans 2 EPA ID:	Not reported
Trans 2 Name:	Not reported
TSDF EPA ID:	CAD050806850
Trans Name:	Not reported
TSDF Alt EPA ID:	Not reported
TSDF Alt Name:	Not reported
Waste Code:	612
RCRA Code:	Not reported
Meth Code:	H01
Quantity Tons:	0.1668
Waste Quantity:	40
Quantity Unit:	G
Additional Code 1:	Not reported
Additional Code 2:	Not reported
Additional Code 3:	Not reported
Additional Code 4:	Not reported
Additional Code 5:	Not reported

Year:	1997
Shipment Date:	19971125
Creation Date:	4/23/1998 0:00:00
Receipt Date:	19971126
Manifest ID:	95010081
Gen EPA ID:	CAH111000166
Trans EPA ID:	CAD000083121
Trans Name:	Not reported
Trans 2 EPA ID:	Not reported
Trans 2 Name:	Not reported
TSDF EPA ID:	CAD050806850
Trans Name:	Not reported
TSDF Alt EPA ID:	Not reported
TSDF Alt Name:	Not reported
Waste Code:	612
RCRA Code:	Not reported
Meth Code:	H01
Quantity Tons:	0.2502
Waste Quantity:	60
Quantity Unit:	G

ORANGE COUNTY HOUSEHOLD HAZ MAT CENTER (Continued) **S113019807**

Additional Code 1:	Not reported
Additional Code 2:	Not reported
Additional Code 3:	Not reported
Additional Code 4:	Not reported
Additional Code 5:	Not reported

Year:	1997
Shipment Date:	19971125
Creation Date:	4/23/1998 0:00:00
Receipt Date:	19971126
Manifest ID:	95010081
Gen EPA ID:	CAH111000166
Trans EPA ID:	CAD000083121
Trans Name:	Not reported
Trans 2 EPA ID:	Not reported
Trans 2 Name:	Not reported
TSDF EPA ID:	CAD050806850
Trans Name:	Not reported
TSDF Alt EPA ID:	Not reported
TSDF Alt Name:	Not reported
Waste Code:	612
RCRA Code:	Not reported
Meth Code:	H01
Quantity Tons:	0.3
Waste Quantity:	600
Quantity Unit:	P
Additional Code 1:	Not reported
Additional Code 2:	Not reported
Additional Code 3:	Not reported
Additional Code 4:	Not reported
Additional Code 5:	Not reported

Year:	1997
Shipment Date:	19970603
Creation Date:	12/4/1997 0:00:00
Receipt Date:	19970604
Manifest ID:	95461764
Gen EPA ID:	CAH111000166
Trans EPA ID:	CAL000027724
Trans Name:	Not reported
Trans 2 EPA ID:	Not reported
Trans 2 Name:	Not reported
TSDF EPA ID:	CAD981696420
Trans Name:	Not reported
TSDF Alt EPA ID:	Not reported
TSDF Alt Name:	Not reported
Waste Code:	134
RCRA Code:	Not reported
Meth Code:	H01
Quantity Tons:	0.273
Waste Quantity:	65
Quantity Unit:	G
Additional Code 1:	Not reported
Additional Code 2:	Not reported
Additional Code 3:	Not reported
Additional Code 4:	Not reported
Additional Code 5:	Not reported

ORANGE COUNTY HOUSEHOLD HAZ MAT CENTER (Continued) **S113019807**

Year:	1997
Shipment Date:	19970619
Creation Date:	12/4/1997 0:00:00
Receipt Date:	19970620
Manifest ID:	95461765
Gen EPA ID:	CAH111000166
Trans EPA ID:	CAL000027724
Trans Name:	Not reported
Trans 2 EPA ID:	Not reported
Trans 2 Name:	Not reported
TSDF EPA ID:	CAD981696420
Trans Name:	Not reported
TSDF Alt EPA ID:	Not reported
TSDF Alt Name:	Not reported
Waste Code:	134
RCRA Code:	Not reported
Meth Code:	H01
Quantity Tons:	0.399
Waste Quantity:	95
Quantity Unit:	G
Additional Code 1:	Not reported
Additional Code 2:	Not reported
Additional Code 3:	Not reported
Additional Code 4:	Not reported
Additional Code 5:	Not reported

Year:	1997
Shipment Date:	19970716
Creation Date:	12/4/1997 0:00:00
Receipt Date:	19970722
Manifest ID:	95461813
Gen EPA ID:	CAH111000166
Trans EPA ID:	CAT000624247
Trans Name:	Not reported
Trans 2 EPA ID:	Not reported
Trans 2 Name:	Not reported
TSDF EPA ID:	AZD049318009
Trans Name:	Not reported
TSDF Alt EPA ID:	Not reported
TSDF Alt Name:	Not reported
Waste Code:	612
RCRA Code:	Not reported
Meth Code:	Not reported
Quantity Tons:	17.6988
Waste Quantity:	21
Quantity Unit:	Y
Additional Code 1:	Not reported
Additional Code 2:	Not reported
Additional Code 3:	Not reported
Additional Code 4:	Not reported
Additional Code 5:	Not reported

Year:	1997
Shipment Date:	19970703
Creation Date:	12/4/1997 0:00:00
Receipt Date:	19970722
Manifest ID:	95461821

ORANGE COUNTY HOUSEHOLD HAZ MAT CENTER (Continued) **S113019807**

Gen EPA ID:	CAH111000166
Trans EPA ID:	CAT000624247
Trans Name:	Not reported
Trans 2 EPA ID:	Not reported
Trans 2 Name:	Not reported
TSDF EPA ID:	AZD049318009
Trans Name:	Not reported
TSDF Alt EPA ID:	Not reported
TSDF Alt Name:	Not reported
Waste Code:	612
RCRA Code:	Not reported
Meth Code:	Not reported
Quantity Tons:	17.6988
Waste Quantity:	21
Quantity Unit:	Y
Additional Code 1:	Not reported
Additional Code 2:	Not reported
Additional Code 3:	Not reported
Additional Code 4:	Not reported
Additional Code 5:	Not reported
Year:	1997
Shipment Date:	19970612
Creation Date:	12/4/1997 0:00:00
Receipt Date:	19970701
Manifest ID:	95461822
Gen EPA ID:	CAH111000166
Trans EPA ID:	CAT000624247
Trans Name:	Not reported
Trans 2 EPA ID:	Not reported
Trans 2 Name:	Not reported
TSDF EPA ID:	AZD049318009
Trans Name:	Not reported
TSDF Alt EPA ID:	Not reported
TSDF Alt Name:	Not reported
Waste Code:	612
RCRA Code:	Not reported
Meth Code:	H01
Quantity Tons:	14.3276
Waste Quantity:	17
Quantity Unit:	Y
Additional Code 1:	Not reported
Additional Code 2:	Not reported
Additional Code 3:	Not reported
Additional Code 4:	Not reported
Additional Code 5:	Not reported
Year:	1997
Shipment Date:	19970626
Creation Date:	4/23/1998 0:00:00
Receipt Date:	19970630
Manifest ID:	95461896
Gen EPA ID:	CAH111000166
Trans EPA ID:	CAD000083121
Trans Name:	Not reported
Trans 2 EPA ID:	Not reported
Trans 2 Name:	Not reported

ORANGE COUNTY HOUSEHOLD HAZ MAT CENTER (Continued) **S113019807**

TSDF EPA ID:	AZD049318009
Trans Name:	Not reported
TSDF Alt EPA ID:	Not reported
TSDF Alt Name:	Not reported
Waste Code:	612
RCRA Code:	Not reported
Meth Code:	H01
Quantity Tons:	0.7506
Waste Quantity:	180
Quantity Unit:	G
Additional Code 1:	Not reported
Additional Code 2:	Not reported
Additional Code 3:	Not reported
Additional Code 4:	Not reported
Additional Code 5:	Not reported

Year:	1997
Shipment Date:	19970626
Creation Date:	4/23/1998 0:00:00
Receipt Date:	19970630
Manifest ID:	95461896
Gen EPA ID:	CAH111000166
Trans EPA ID:	CAD000083121
Trans Name:	Not reported
Trans 2 EPA ID:	Not reported
Trans 2 Name:	Not reported
TSDF EPA ID:	AZD049318009
Trans Name:	Not reported
TSDF Alt EPA ID:	Not reported
TSDF Alt Name:	Not reported
Waste Code:	612
RCRA Code:	Not reported
Meth Code:	H01
Quantity Tons:	0.3336
Waste Quantity:	80
Quantity Unit:	G
Additional Code 1:	Not reported
Additional Code 2:	Not reported
Additional Code 3:	Not reported
Additional Code 4:	Not reported
Additional Code 5:	Not reported

Year:	1997
Shipment Date:	19970626
Creation Date:	4/23/1998 0:00:00
Receipt Date:	19970630
Manifest ID:	95461896
Gen EPA ID:	CAH111000166
Trans EPA ID:	CAD000083121
Trans Name:	Not reported
Trans 2 EPA ID:	Not reported
Trans 2 Name:	Not reported
TSDF EPA ID:	AZD049318009
Trans Name:	Not reported
TSDF Alt EPA ID:	Not reported
TSDF Alt Name:	Not reported
Waste Code:	612

ORANGE COUNTY HOUSEHOLD HAZ MAT CENTER (Continued) **S113019807**

RCRA Code:	Not reported
Meth Code:	H01
Quantity Tons:	0.3336
Waste Quantity:	80
Quantity Unit:	G
Additional Code 1:	Not reported
Additional Code 2:	Not reported
Additional Code 3:	Not reported
Additional Code 4:	Not reported
Additional Code 5:	Not reported

Year:	1997
Shipment Date:	19970626
Creation Date:	4/23/1998 0:00:00
Receipt Date:	19970630
Manifest ID:	95461896
Gen EPA ID:	CAH111000166
Trans EPA ID:	CAD000083121
Trans Name:	Not reported
Trans 2 EPA ID:	Not reported
Trans 2 Name:	Not reported
TSDF EPA ID:	AZD049318009
Trans Name:	Not reported
TSDF Alt EPA ID:	Not reported
TSDF Alt Name:	Not reported
Waste Code:	612
RCRA Code:	Not reported
Meth Code:	H01
Quantity Tons:	0.2175
Waste Quantity:	435
Quantity Unit:	P
Additional Code 1:	Not reported
Additional Code 2:	Not reported
Additional Code 3:	Not reported
Additional Code 4:	Not reported
Additional Code 5:	Not reported

Year:	1997
Shipment Date:	19970123
Creation Date:	9/12/1997 0:00:00
Receipt Date:	19970129
Manifest ID:	95461913
Gen EPA ID:	CAH111000166
Trans EPA ID:	CAD000083121
Trans Name:	Not reported
Trans 2 EPA ID:	Not reported
Trans 2 Name:	Not reported
TSDF EPA ID:	AZD049318009
Trans Name:	Not reported
TSDF Alt EPA ID:	Not reported
TSDF Alt Name:	Not reported
Waste Code:	612
RCRA Code:	Not reported
Meth Code:	H01
Quantity Tons:	1.3344
Waste Quantity:	320
Quantity Unit:	G

ORANGE COUNTY HOUSEHOLD HAZ MAT CENTER (Continued) **S113019807**

Additional Code 1:	Not reported
Additional Code 2:	Not reported
Additional Code 3:	Not reported
Additional Code 4:	Not reported
Additional Code 5:	Not reported

Year:	1997
Shipment Date:	19970123
Creation Date:	9/12/1997 0:00:00
Receipt Date:	19970129
Manifest ID:	95461913
Gen EPA ID:	CAH111000166
Trans EPA ID:	CAD000083121
Trans Name:	Not reported
Trans 2 EPA ID:	Not reported
Trans 2 Name:	Not reported
TSDF EPA ID:	AZD049318009
Trans Name:	Not reported
TSDF Alt EPA ID:	Not reported
TSDF Alt Name:	Not reported
Waste Code:	612
RCRA Code:	Not reported
Meth Code:	H01
Quantity Tons:	0.1668
Waste Quantity:	40
Quantity Unit:	G
Additional Code 1:	Not reported
Additional Code 2:	Not reported
Additional Code 3:	Not reported
Additional Code 4:	Not reported
Additional Code 5:	Not reported

Year:	1997
Shipment Date:	19970123
Creation Date:	9/12/1997 0:00:00
Receipt Date:	19970129
Manifest ID:	95461913
Gen EPA ID:	CAH111000166
Trans EPA ID:	CAD000083121
Trans Name:	Not reported
Trans 2 EPA ID:	Not reported
Trans 2 Name:	Not reported
TSDF EPA ID:	AZD049318009
Trans Name:	Not reported
TSDF Alt EPA ID:	Not reported
TSDF Alt Name:	Not reported
Waste Code:	612
RCRA Code:	Not reported
Meth Code:	H01
Quantity Tons:	0.1668
Waste Quantity:	40
Quantity Unit:	G
Additional Code 1:	Not reported
Additional Code 2:	Not reported
Additional Code 3:	Not reported
Additional Code 4:	Not reported
Additional Code 5:	Not reported

ORANGE COUNTY HOUSEHOLD HAZ MAT CENTER (Continued) **S113019807**

Year:	1997
Shipment Date:	19970123
Creation Date:	9/12/1997 0:00:00
Receipt Date:	19970129
Manifest ID:	95461913
Gen EPA ID:	CAH111000166
Trans EPA ID:	CAD000083121
Trans Name:	Not reported
Trans 2 EPA ID:	Not reported
Trans 2 Name:	Not reported
TSDF EPA ID:	AZD049318009
Trans Name:	Not reported
TSDF Alt EPA ID:	Not reported
TSDF Alt Name:	Not reported
Waste Code:	612
RCRA Code:	Not reported
Meth Code:	H01
Quantity Tons:	0.5
Waste Quantity:	1000
Quantity Unit:	P
Additional Code 1:	Not reported
Additional Code 2:	Not reported
Additional Code 3:	Not reported
Additional Code 4:	Not reported
Additional Code 5:	Not reported

Year:	1997
Shipment Date:	19970206
Creation Date:	9/12/1997 0:00:00
Receipt Date:	19970210
Manifest ID:	95461914
Gen EPA ID:	CAH111000166
Trans EPA ID:	CAD000083121
Trans Name:	Not reported
Trans 2 EPA ID:	Not reported
Trans 2 Name:	Not reported
TSDF EPA ID:	AZD049318009
Trans Name:	Not reported
TSDF Alt EPA ID:	Not reported
TSDF Alt Name:	Not reported
Waste Code:	612
RCRA Code:	Not reported
Meth Code:	H01
Quantity Tons:	0.5004
Waste Quantity:	120
Quantity Unit:	G
Additional Code 1:	Not reported
Additional Code 2:	Not reported
Additional Code 3:	Not reported
Additional Code 4:	Not reported
Additional Code 5:	Not reported

Year:	1997
Shipment Date:	19970206
Creation Date:	9/12/1997 0:00:00
Receipt Date:	19970210
Manifest ID:	95461914

ORANGE COUNTY HOUSEHOLD HAZ MAT CENTER (Continued) **S113019807**

Gen EPA ID:	CAH111000166
Trans EPA ID:	CAD000083121
Trans Name:	Not reported
Trans 2 EPA ID:	Not reported
Trans 2 Name:	Not reported
TSDF EPA ID:	AZD049318009
Trans Name:	Not reported
TSDF Alt EPA ID:	Not reported
TSDF Alt Name:	Not reported
Waste Code:	612
RCRA Code:	Not reported
Meth Code:	H01
Quantity Tons:	0.1668
Waste Quantity:	40
Quantity Unit:	G
Additional Code 1:	Not reported
Additional Code 2:	Not reported
Additional Code 3:	Not reported
Additional Code 4:	Not reported
Additional Code 5:	Not reported
Year:	1997
Shipment Date:	19970206
Creation Date:	9/12/1997 0:00:00
Receipt Date:	19970210
Manifest ID:	95461914
Gen EPA ID:	CAH111000166
Trans EPA ID:	CAD000083121
Trans Name:	Not reported
Trans 2 EPA ID:	Not reported
Trans 2 Name:	Not reported
TSDF EPA ID:	AZD049318009
Trans Name:	Not reported
TSDF Alt EPA ID:	Not reported
TSDF Alt Name:	Not reported
Waste Code:	612
RCRA Code:	Not reported
Meth Code:	H01
Quantity Tons:	0.0834
Waste Quantity:	20
Quantity Unit:	G
Additional Code 1:	Not reported
Additional Code 2:	Not reported
Additional Code 3:	Not reported
Additional Code 4:	Not reported
Additional Code 5:	Not reported
Year:	1997
Shipment Date:	19970206
Creation Date:	9/12/1997 0:00:00
Receipt Date:	19970210
Manifest ID:	95461914
Gen EPA ID:	CAH111000166
Trans EPA ID:	CAD000083121
Trans Name:	Not reported
Trans 2 EPA ID:	Not reported
Trans 2 Name:	Not reported

ORANGE COUNTY HOUSEHOLD HAZ MAT CENTER (Continued) **S113019807**

TSDF EPA ID:	AZD049318009
Trans Name:	Not reported
TSDF Alt EPA ID:	Not reported
TSDF Alt Name:	Not reported
Waste Code:	612
RCRA Code:	Not reported
Meth Code:	H01
Quantity Tons:	0.2
Waste Quantity:	400
Quantity Unit:	P
Additional Code 1:	Not reported
Additional Code 2:	Not reported
Additional Code 3:	Not reported
Additional Code 4:	Not reported
Additional Code 5:	Not reported

Year:	1997
Shipment Date:	19970220
Creation Date:	9/12/1997 0:00:00
Receipt Date:	19970225
Manifest ID:	95461915
Gen EPA ID:	CAH111000166
Trans EPA ID:	CAD000083121
Trans Name:	Not reported
Trans 2 EPA ID:	Not reported
Trans 2 Name:	Not reported
TSDF EPA ID:	AZD049318009
Trans Name:	Not reported
TSDF Alt EPA ID:	Not reported
TSDF Alt Name:	Not reported
Waste Code:	612
RCRA Code:	Not reported
Meth Code:	H01
Quantity Tons:	0.7506
Waste Quantity:	180
Quantity Unit:	G
Additional Code 1:	Not reported
Additional Code 2:	Not reported
Additional Code 3:	Not reported
Additional Code 4:	Not reported
Additional Code 5:	Not reported

Year:	1997
Shipment Date:	19970220
Creation Date:	9/12/1997 0:00:00
Receipt Date:	19970225
Manifest ID:	95461915
Gen EPA ID:	CAH111000166
Trans EPA ID:	CAD000083121
Trans Name:	Not reported
Trans 2 EPA ID:	Not reported
Trans 2 Name:	Not reported
TSDF EPA ID:	AZD049318009
Trans Name:	Not reported
TSDF Alt EPA ID:	Not reported
TSDF Alt Name:	Not reported
Waste Code:	612

ORANGE COUNTY HOUSEHOLD HAZ MAT CENTER (Continued) **S113019807**

RCRA Code:	Not reported
Meth Code:	H01
Quantity Tons:	0.1668
Waste Quantity:	40
Quantity Unit:	G
Additional Code 1:	Not reported
Additional Code 2:	Not reported
Additional Code 3:	Not reported
Additional Code 4:	Not reported
Additional Code 5:	Not reported

Year:	1997
Shipment Date:	19970220
Creation Date:	9/12/1997 0:00:00
Receipt Date:	19970225
Manifest ID:	95461915
Gen EPA ID:	CAH111000166
Trans EPA ID:	CAD000083121
Trans Name:	Not reported
Trans 2 EPA ID:	Not reported
Trans 2 Name:	Not reported
TSDF EPA ID:	AZD049318009
Trans Name:	Not reported
TSDF Alt EPA ID:	Not reported
TSDF Alt Name:	Not reported
Waste Code:	612
RCRA Code:	Not reported
Meth Code:	H01
Quantity Tons:	0.0834
Waste Quantity:	20
Quantity Unit:	G
Additional Code 1:	Not reported
Additional Code 2:	Not reported
Additional Code 3:	Not reported
Additional Code 4:	Not reported
Additional Code 5:	Not reported

Year:	1997
Shipment Date:	19970220
Creation Date:	9/12/1997 0:00:00
Receipt Date:	19970225
Manifest ID:	95461915
Gen EPA ID:	CAH111000166
Trans EPA ID:	CAD000083121
Trans Name:	Not reported
Trans 2 EPA ID:	Not reported
Trans 2 Name:	Not reported
TSDF EPA ID:	AZD049318009
Trans Name:	Not reported
TSDF Alt EPA ID:	Not reported
TSDF Alt Name:	Not reported
Waste Code:	612
RCRA Code:	Not reported
Meth Code:	H01
Quantity Tons:	0.3
Waste Quantity:	600
Quantity Unit:	P

ORANGE COUNTY HOUSEHOLD HAZ MAT CENTER (Continued) **S113019807**

Additional Code 1:	Not reported
Additional Code 2:	Not reported
Additional Code 3:	Not reported
Additional Code 4:	Not reported
Additional Code 5:	Not reported

Year:	1997
Shipment Date:	19970501
Creation Date:	9/12/1997 0:00:00
Receipt Date:	19970505
Manifest ID:	95461916
Gen EPA ID:	CAH111000166
Trans EPA ID:	CAD000083121
Trans Name:	Not reported
Trans 2 EPA ID:	Not reported
Trans 2 Name:	Not reported
TSDF EPA ID:	AZD049318009
Trans Name:	Not reported
TSDF Alt EPA ID:	Not reported
TSDF Alt Name:	Not reported
Waste Code:	612
RCRA Code:	Not reported
Meth Code:	H01
Quantity Tons:	0.5838
Waste Quantity:	140
Quantity Unit:	G
Additional Code 1:	Not reported
Additional Code 2:	Not reported
Additional Code 3:	Not reported
Additional Code 4:	Not reported
Additional Code 5:	Not reported

Year:	1997
Shipment Date:	19970501
Creation Date:	9/12/1997 0:00:00
Receipt Date:	19970505
Manifest ID:	95461916
Gen EPA ID:	CAH111000166
Trans EPA ID:	CAD000083121
Trans Name:	Not reported
Trans 2 EPA ID:	Not reported
Trans 2 Name:	Not reported
TSDF EPA ID:	AZD049318009
Trans Name:	Not reported
TSDF Alt EPA ID:	Not reported
TSDF Alt Name:	Not reported
Waste Code:	612
RCRA Code:	Not reported
Meth Code:	H01
Quantity Tons:	0.1668
Waste Quantity:	40
Quantity Unit:	G
Additional Code 1:	Not reported
Additional Code 2:	Not reported
Additional Code 3:	Not reported
Additional Code 4:	Not reported
Additional Code 5:	Not reported

ORANGE COUNTY HOUSEHOLD HAZ MAT CENTER (Continued) **S113019807**

Year:	1997
Shipment Date:	19970501
Creation Date:	9/12/1997 0:00:00
Receipt Date:	19970505
Manifest ID:	95461916
Gen EPA ID:	CAH111000166
Trans EPA ID:	CAD000083121
Trans Name:	Not reported
Trans 2 EPA ID:	Not reported
Trans 2 Name:	Not reported
TSDF EPA ID:	AZD049318009
Trans Name:	Not reported
TSDF Alt EPA ID:	Not reported
TSDF Alt Name:	Not reported
Waste Code:	612
RCRA Code:	Not reported
Meth Code:	H01
Quantity Tons:	0.0834
Waste Quantity:	20
Quantity Unit:	G
Additional Code 1:	Not reported
Additional Code 2:	Not reported
Additional Code 3:	Not reported
Additional Code 4:	Not reported
Additional Code 5:	Not reported

Year:	1997
Shipment Date:	19970501
Creation Date:	9/12/1997 0:00:00
Receipt Date:	19970505
Manifest ID:	95461916
Gen EPA ID:	CAH111000166
Trans EPA ID:	CAD000083121
Trans Name:	Not reported
Trans 2 EPA ID:	Not reported
Trans 2 Name:	Not reported
TSDF EPA ID:	AZD049318009
Trans Name:	Not reported
TSDF Alt EPA ID:	Not reported
TSDF Alt Name:	Not reported
Waste Code:	612
RCRA Code:	Not reported
Meth Code:	H01
Quantity Tons:	0.15
Waste Quantity:	300
Quantity Unit:	P
Additional Code 1:	Not reported
Additional Code 2:	Not reported
Additional Code 3:	Not reported
Additional Code 4:	Not reported
Additional Code 5:	Not reported

Year:	1997
Shipment Date:	19970515
Creation Date:	7/23/1998 0:00:00
Receipt Date:	19970519
Manifest ID:	95461917

ORANGE COUNTY HOUSEHOLD HAZ MAT CENTER (Continued) **S113019807**

Gen EPA ID:	CAH111000166
Trans EPA ID:	CAD000083121
Trans Name:	Not reported
Trans 2 EPA ID:	Not reported
Trans 2 Name:	Not reported
TSDF EPA ID:	AZD049318009
Trans Name:	Not reported
TSDF Alt EPA ID:	Not reported
TSDF Alt Name:	Not reported
Waste Code:	612
RCRA Code:	Not reported
Meth Code:	H01
Quantity Tons:	0.5838
Waste Quantity:	140
Quantity Unit:	G
Additional Code 1:	Not reported
Additional Code 2:	Not reported
Additional Code 3:	Not reported
Additional Code 4:	Not reported
Additional Code 5:	Not reported
Year:	1997
Shipment Date:	19970515
Creation Date:	7/23/1998 0:00:00
Receipt Date:	19970519
Manifest ID:	95461917
Gen EPA ID:	CAH111000166
Trans EPA ID:	CAD000083121
Trans Name:	Not reported
Trans 2 EPA ID:	Not reported
Trans 2 Name:	Not reported
TSDF EPA ID:	AZD049318009
Trans Name:	Not reported
TSDF Alt EPA ID:	Not reported
TSDF Alt Name:	Not reported
Waste Code:	612
RCRA Code:	Not reported
Meth Code:	H01
Quantity Tons:	0.2502
Waste Quantity:	60
Quantity Unit:	G
Additional Code 1:	Not reported
Additional Code 2:	Not reported
Additional Code 3:	Not reported
Additional Code 4:	Not reported
Additional Code 5:	Not reported
Year:	1997
Shipment Date:	19970515
Creation Date:	7/23/1998 0:00:00
Receipt Date:	19970519
Manifest ID:	95461917
Gen EPA ID:	CAH111000166
Trans EPA ID:	CAD000083121
Trans Name:	Not reported
Trans 2 EPA ID:	Not reported
Trans 2 Name:	Not reported

ORANGE COUNTY HOUSEHOLD HAZ MAT CENTER (Continued) **S113019807**

TSDF EPA ID:	AZD049318009
Trans Name:	Not reported
TSDF Alt EPA ID:	Not reported
TSDF Alt Name:	Not reported
Waste Code:	612
RCRA Code:	Not reported
Meth Code:	H01
Quantity Tons:	0.1668
Waste Quantity:	40
Quantity Unit:	G
Additional Code 1:	Not reported
Additional Code 2:	Not reported
Additional Code 3:	Not reported
Additional Code 4:	Not reported
Additional Code 5:	Not reported

Year:	1997
Shipment Date:	19970515
Creation Date:	7/23/1998 0:00:00
Receipt Date:	19970519
Manifest ID:	95461917
Gen EPA ID:	CAH111000166
Trans EPA ID:	CAD000083121
Trans Name:	Not reported
Trans 2 EPA ID:	Not reported
Trans 2 Name:	Not reported
TSDF EPA ID:	AZD049318009
Trans Name:	Not reported
TSDF Alt EPA ID:	Not reported
TSDF Alt Name:	Not reported
Waste Code:	612
RCRA Code:	Not reported
Meth Code:	H01
Quantity Tons:	0.3165
Waste Quantity:	633
Quantity Unit:	P
Additional Code 1:	Not reported
Additional Code 2:	Not reported
Additional Code 3:	Not reported
Additional Code 4:	Not reported
Additional Code 5:	Not reported

Year:	1997
Shipment Date:	19970205
Creation Date:	5/30/1997 0:00:00
Receipt Date:	19970211
Manifest ID:	95461923
Gen EPA ID:	CAH111000166
Trans EPA ID:	CAD000083121
Trans Name:	Not reported
Trans 2 EPA ID:	Not reported
Trans 2 Name:	Not reported
TSDF EPA ID:	AZD049318009
Trans Name:	Not reported
TSDF Alt EPA ID:	Not reported
TSDF Alt Name:	Not reported
Waste Code:	612

ORANGE COUNTY HOUSEHOLD HAZ MAT CENTER (Continued) **S113019807**

RCRA Code:	Not reported
Meth Code:	H01
Quantity Tons:	17.6988
Waste Quantity:	21
Quantity Unit:	Y
Additional Code 1:	Not reported
Additional Code 2:	Not reported
Additional Code 3:	Not reported
Additional Code 4:	Not reported
Additional Code 5:	Not reported
Year:	1997
Shipment Date:	19970731
Creation Date:	12/4/1997 0:00:00
Receipt Date:	19970808
Manifest ID:	95461924
Gen EPA ID:	CAH111000166
Trans EPA ID:	CAT000624247
Trans Name:	Not reported
Trans 2 EPA ID:	Not reported
Trans 2 Name:	Not reported
TSDF EPA ID:	AZD049318009
Trans Name:	Not reported
TSDF Alt EPA ID:	Not reported
TSDF Alt Name:	Not reported
Waste Code:	612
RCRA Code:	Not reported
Meth Code:	Not reported
Quantity Tons:	17.6988
Waste Quantity:	21
Quantity Unit:	Y
Additional Code 1:	Not reported
Additional Code 2:	Not reported
Additional Code 3:	Not reported
Additional Code 4:	Not reported
Additional Code 5:	Not reported
Year:	1997
Shipment Date:	19970819
Creation Date:	7/23/1998 0:00:00
Receipt Date:	19970826
Manifest ID:	95461925
Gen EPA ID:	CAH111000166
Trans EPA ID:	CAT000624247
Trans Name:	Not reported
Trans 2 EPA ID:	Not reported
Trans 2 Name:	Not reported
TSDF EPA ID:	AZD049318009
Trans Name:	Not reported
TSDF Alt EPA ID:	Not reported
TSDF Alt Name:	Not reported
Waste Code:	612
RCRA Code:	Not reported
Meth Code:	Not reported
Quantity Tons:	17.6988
Waste Quantity:	21
Quantity Unit:	Y

ORANGE COUNTY HOUSEHOLD HAZ MAT CENTER (Continued) **S113019807**

Additional Code 1:	Not reported
Additional Code 2:	Not reported
Additional Code 3:	Not reported
Additional Code 4:	Not reported
Additional Code 5:	Not reported

Year:	1997
Shipment Date:	19970422
Creation Date:	6/26/1997 0:00:00
Receipt Date:	19970429
Manifest ID:	95461926
Gen EPA ID:	CAH111000166
Trans EPA ID:	CAD000083121
Trans Name:	Not reported
Trans 2 EPA ID:	Not reported
Trans 2 Name:	Not reported
TSDF EPA ID:	AZD049318009
Trans Name:	Not reported
TSDF Alt EPA ID:	Not reported
TSDF Alt Name:	Not reported
Waste Code:	612
RCRA Code:	Not reported
Meth Code:	H01
Quantity Tons:	15.1704
Waste Quantity:	18
Quantity Unit:	Y
Additional Code 1:	Not reported
Additional Code 2:	Not reported
Additional Code 3:	Not reported
Additional Code 4:	Not reported
Additional Code 5:	Not reported

Year:	1997
Shipment Date:	19970514
Creation Date:	7/17/1997 0:00:00
Receipt Date:	19970515
Manifest ID:	95461928
Gen EPA ID:	CAH111000166
Trans EPA ID:	CAD000083121
Trans Name:	Not reported
Trans 2 EPA ID:	Not reported
Trans 2 Name:	Not reported
TSDF EPA ID:	AZD049318009
Trans Name:	Not reported
TSDF Alt EPA ID:	Not reported
TSDF Alt Name:	Not reported
Waste Code:	612
RCRA Code:	Not reported
Meth Code:	H01
Quantity Tons:	17.6988
Waste Quantity:	21
Quantity Unit:	Y
Additional Code 1:	Not reported
Additional Code 2:	Not reported
Additional Code 3:	Not reported
Additional Code 4:	Not reported
Additional Code 5:	Not reported

ORANGE COUNTY HOUSEHOLD HAZ MAT CENTER (Continued) **S113019807**

Year:	1997
Shipment Date:	19970314
Creation Date:	6/26/1997 0:00:00
Receipt Date:	19970319
Manifest ID:	95461929
Gen EPA ID:	CAH111000166
Trans EPA ID:	CAD000083121
Trans Name:	Not reported
Trans 2 EPA ID:	Not reported
Trans 2 Name:	Not reported
TSDF EPA ID:	AZD049318009
Trans Name:	Not reported
TSDF Alt EPA ID:	Not reported
TSDF Alt Name:	Not reported
Waste Code:	612
RCRA Code:	Not reported
Meth Code:	H01
Quantity Tons:	14.3276
Waste Quantity:	17
Quantity Unit:	Y
Additional Code 1:	Not reported
Additional Code 2:	Not reported
Additional Code 3:	Not reported
Additional Code 4:	Not reported
Additional Code 5:	Not reported

Year:	1997
Shipment Date:	19970612
Creation Date:	7/23/1998 0:00:00
Receipt Date:	19970616
Manifest ID:	95466945
Gen EPA ID:	CAH111000166
Trans EPA ID:	CAD000083121
Trans Name:	Not reported
Trans 2 EPA ID:	Not reported
Trans 2 Name:	Not reported
TSDF EPA ID:	AZD049318009
Trans Name:	Not reported
TSDF Alt EPA ID:	Not reported
TSDF Alt Name:	Not reported
Waste Code:	612
RCRA Code:	Not reported
Meth Code:	H01
Quantity Tons:	0.6672
Waste Quantity:	160
Quantity Unit:	G
Additional Code 1:	Not reported
Additional Code 2:	Not reported
Additional Code 3:	Not reported
Additional Code 4:	Not reported
Additional Code 5:	Not reported

Year:	1997
Shipment Date:	19970612
Creation Date:	7/23/1998 0:00:00
Receipt Date:	19970616
Manifest ID:	95466945

ORANGE COUNTY HOUSEHOLD HAZ MAT CENTER (Continued) **S113019807**

Gen EPA ID:	CAH111000166
Trans EPA ID:	CAD000083121
Trans Name:	Not reported
Trans 2 EPA ID:	Not reported
Trans 2 Name:	Not reported
TSDF EPA ID:	AZD049318009
Trans Name:	Not reported
TSDF Alt EPA ID:	Not reported
TSDF Alt Name:	Not reported
Waste Code:	612
RCRA Code:	Not reported
Meth Code:	H01
Quantity Tons:	0.2502
Waste Quantity:	60
Quantity Unit:	G
Additional Code 1:	Not reported
Additional Code 2:	Not reported
Additional Code 3:	Not reported
Additional Code 4:	Not reported
Additional Code 5:	Not reported

Year:	1997
Shipment Date:	19970612
Creation Date:	7/23/1998 0:00:00
Receipt Date:	19970616
Manifest ID:	95466945
Gen EPA ID:	CAH111000166
Trans EPA ID:	CAD000083121
Trans Name:	Not reported
Trans 2 EPA ID:	Not reported
Trans 2 Name:	Not reported
TSDF EPA ID:	AZD049318009
Trans Name:	Not reported
TSDF Alt EPA ID:	Not reported
TSDF Alt Name:	Not reported
Waste Code:	612
RCRA Code:	Not reported
Meth Code:	H01
Quantity Tons:	0.0834
Waste Quantity:	20
Quantity Unit:	G
Additional Code 1:	Not reported
Additional Code 2:	Not reported
Additional Code 3:	Not reported
Additional Code 4:	Not reported
Additional Code 5:	Not reported

Year:	1997
Shipment Date:	19970612
Creation Date:	7/23/1998 0:00:00
Receipt Date:	19970616
Manifest ID:	95466945
Gen EPA ID:	CAH111000166
Trans EPA ID:	CAD000083121
Trans Name:	Not reported
Trans 2 EPA ID:	Not reported
Trans 2 Name:	Not reported

ORANGE COUNTY HOUSEHOLD HAZ MAT CENTER (Continued) **S113019807**

TSDF EPA ID:	AZD049318009
Trans Name:	Not reported
TSDF Alt EPA ID:	Not reported
TSDF Alt Name:	Not reported
Waste Code:	612
RCRA Code:	Not reported
Meth Code:	H01
Quantity Tons:	0.1425
Waste Quantity:	285
Quantity Unit:	P
Additional Code 1:	Not reported
Additional Code 2:	Not reported
Additional Code 3:	Not reported
Additional Code 4:	Not reported
Additional Code 5:	Not reported

Year:	1997
Shipment Date:	19970724
Creation Date:	12/4/1997 0:00:00
Receipt Date:	19970805
Manifest ID:	95466979
Gen EPA ID:	CAH111000166
Trans EPA ID:	CAD000083121
Trans Name:	Not reported
Trans 2 EPA ID:	DER000000273
Trans 2 Name:	Not reported
TSDF EPA ID:	AZD049318009
Trans Name:	Not reported
TSDF Alt EPA ID:	Not reported
TSDF Alt Name:	Not reported
Waste Code:	612
RCRA Code:	Not reported
Meth Code:	H01
Quantity Tons:	0.3625
Waste Quantity:	725
Quantity Unit:	P
Additional Code 1:	Not reported
Additional Code 2:	Not reported
Additional Code 3:	Not reported
Additional Code 4:	Not reported
Additional Code 5:	Not reported

Year:	1997
Shipment Date:	19970724
Creation Date:	12/4/1997 0:00:00
Receipt Date:	19970805
Manifest ID:	95466979
Gen EPA ID:	CAH111000166
Trans EPA ID:	CAD000083121
Trans Name:	Not reported
Trans 2 EPA ID:	DER000000273
Trans 2 Name:	Not reported
TSDF EPA ID:	AZD049318009
Trans Name:	Not reported
TSDF Alt EPA ID:	Not reported
TSDF Alt Name:	Not reported
Waste Code:	612

ORANGE COUNTY HOUSEHOLD HAZ MAT CENTER (Continued) **S113019807**

RCRA Code:	Not reported
Meth Code:	H01
Quantity Tons:	0.03
Waste Quantity:	60
Quantity Unit:	P
Additional Code 1:	Not reported
Additional Code 2:	Not reported
Additional Code 3:	Not reported
Additional Code 4:	Not reported
Additional Code 5:	Not reported
Year:	1997
Shipment Date:	19970213
Creation Date:	5/30/1997 0:00:00
Receipt Date:	19970213
Manifest ID:	96173410
Gen EPA ID:	CAH111000166
Trans EPA ID:	CAL000027724
Trans Name:	Not reported
Trans 2 EPA ID:	Not reported
Trans 2 Name:	Not reported
TSDF EPA ID:	CAD981696420
Trans Name:	Not reported
TSDF Alt EPA ID:	Not reported
TSDF Alt Name:	Not reported
Waste Code:	134
RCRA Code:	Not reported
Meth Code:	H01
Quantity Tons:	0.231
Waste Quantity:	55
Quantity Unit:	G
Additional Code 1:	Not reported
Additional Code 2:	Not reported
Additional Code 3:	Not reported
Additional Code 4:	Not reported
Additional Code 5:	Not reported
Year:	1997
Shipment Date:	19970904
Creation Date:	12/16/1999 0:00:00
Receipt Date:	19970905
Manifest ID:	96622423
Gen EPA ID:	CAH111000166
Trans EPA ID:	CAT000624247
Trans Name:	Not reported
Trans 2 EPA ID:	Not reported
Trans 2 Name:	Not reported
TSDF EPA ID:	AZD049318009
Trans Name:	Not reported
TSDF Alt EPA ID:	Not reported
TSDF Alt Name:	Not reported
Waste Code:	612
RCRA Code:	Not reported
Meth Code:	H01
Quantity Tons:	14.3276
Waste Quantity:	17
Quantity Unit:	Y

ORANGE COUNTY HOUSEHOLD HAZ MAT CENTER (Continued) **S113019807**

Additional Code 1:	Not reported
Additional Code 2:	Not reported
Additional Code 3:	Not reported
Additional Code 4:	Not reported
Additional Code 5:	Not reported

Year:	1997
Shipment Date:	19970925
Creation Date:	7/23/1998 0:00:00
Receipt Date:	19971003
Manifest ID:	96622479
Gen EPA ID:	CAH111000166
Trans EPA ID:	CAT000624247
Trans Name:	Not reported
Trans 2 EPA ID:	Not reported
Trans 2 Name:	Not reported
TSDF EPA ID:	CAD050806850
Trans Name:	Not reported
TSDF Alt EPA ID:	CAD050806850
TSDF Alt Name:	Not reported
Waste Code:	612
RCRA Code:	Not reported
Meth Code:	H01
Quantity Tons:	14.3276
Waste Quantity:	17
Quantity Unit:	Y
Additional Code 1:	Not reported
Additional Code 2:	Not reported
Additional Code 3:	Not reported
Additional Code 4:	Not reported
Additional Code 5:	Not reported

Year:	1997
Shipment Date:	19971217
Creation Date:	4/23/1998 0:00:00
Receipt Date:	19971219
Manifest ID:	96622523
Gen EPA ID:	CAH111000166
Trans EPA ID:	CAD000083121
Trans Name:	Not reported
Trans 2 EPA ID:	Not reported
Trans 2 Name:	Not reported
TSDF EPA ID:	CAD050806850
Trans Name:	Not reported
TSDF Alt EPA ID:	Not reported
TSDF Alt Name:	Not reported
Waste Code:	612
RCRA Code:	Not reported
Meth Code:	H01
Quantity Tons:	0.7506
Waste Quantity:	180
Quantity Unit:	G
Additional Code 1:	Not reported
Additional Code 2:	Not reported
Additional Code 3:	Not reported
Additional Code 4:	Not reported
Additional Code 5:	Not reported

ORANGE COUNTY HOUSEHOLD HAZ MAT CENTER (Continued) **S113019807**

Year:	1997
Shipment Date:	19971217
Creation Date:	4/23/1998 0:00:00
Receipt Date:	19971219
Manifest ID:	96622523
Gen EPA ID:	CAH111000166
Trans EPA ID:	CAD000083121
Trans Name:	Not reported
Trans 2 EPA ID:	Not reported
Trans 2 Name:	Not reported
TSDF EPA ID:	CAD050806850
Trans Name:	Not reported
TSDF Alt EPA ID:	Not reported
TSDF Alt Name:	Not reported
Waste Code:	612
RCRA Code:	Not reported
Meth Code:	H01
Quantity Tons:	0.1668
Waste Quantity:	40
Quantity Unit:	G
Additional Code 1:	Not reported
Additional Code 2:	Not reported
Additional Code 3:	Not reported
Additional Code 4:	Not reported
Additional Code 5:	Not reported

Year:	1997
Shipment Date:	19971217
Creation Date:	4/23/1998 0:00:00
Receipt Date:	19971219
Manifest ID:	96622523
Gen EPA ID:	CAH111000166
Trans EPA ID:	CAD000083121
Trans Name:	Not reported
Trans 2 EPA ID:	Not reported
Trans 2 Name:	Not reported
TSDF EPA ID:	CAD050806850
Trans Name:	Not reported
TSDF Alt EPA ID:	Not reported
TSDF Alt Name:	Not reported
Waste Code:	612
RCRA Code:	Not reported
Meth Code:	H01
Quantity Tons:	0.0834
Waste Quantity:	20
Quantity Unit:	G
Additional Code 1:	Not reported
Additional Code 2:	Not reported
Additional Code 3:	Not reported
Additional Code 4:	Not reported
Additional Code 5:	Not reported

Year:	1997
Shipment Date:	19971217
Creation Date:	4/23/1998 0:00:00
Receipt Date:	19971219
Manifest ID:	96622523

ORANGE COUNTY HOUSEHOLD HAZ MAT CENTER (Continued) **S113019807**

Gen EPA ID:	CAH111000166
Trans EPA ID:	CAD000083121
Trans Name:	Not reported
Trans 2 EPA ID:	Not reported
Trans 2 Name:	Not reported
TSDF EPA ID:	CAD050806850
Trans Name:	Not reported
TSDF Alt EPA ID:	Not reported
TSDF Alt Name:	Not reported
Waste Code:	612
RCRA Code:	Not reported
Meth Code:	H01
Quantity Tons:	0.18
Waste Quantity:	360
Quantity Unit:	P
Additional Code 1:	Not reported
Additional Code 2:	Not reported
Additional Code 3:	Not reported
Additional Code 4:	Not reported
Additional Code 5:	Not reported
Year:	1997
Shipment Date:	19971106
Creation Date:	4/23/1998 0:00:00
Receipt Date:	19971110
Manifest ID:	96622524
Gen EPA ID:	CAH111000166
Trans EPA ID:	CAD000083121
Trans Name:	Not reported
Trans 2 EPA ID:	Not reported
Trans 2 Name:	Not reported
TSDF EPA ID:	CAD050806850
Trans Name:	Not reported
TSDF Alt EPA ID:	Not reported
TSDF Alt Name:	Not reported
Waste Code:	612
RCRA Code:	Not reported
Meth Code:	H01
Quantity Tons:	0.7506
Waste Quantity:	180
Quantity Unit:	G
Additional Code 1:	Not reported
Additional Code 2:	Not reported
Additional Code 3:	Not reported
Additional Code 4:	Not reported
Additional Code 5:	Not reported
Year:	1997
Shipment Date:	19971106
Creation Date:	4/23/1998 0:00:00
Receipt Date:	19971110
Manifest ID:	96622524
Gen EPA ID:	CAH111000166
Trans EPA ID:	CAD000083121
Trans Name:	Not reported
Trans 2 EPA ID:	Not reported
Trans 2 Name:	Not reported

ORANGE COUNTY HOUSEHOLD HAZ MAT CENTER (Continued) **S113019807**

TSDF EPA ID:	CAD050806850
Trans Name:	Not reported
TSDF Alt EPA ID:	Not reported
TSDF Alt Name:	Not reported
Waste Code:	612
RCRA Code:	Not reported
Meth Code:	H01
Quantity Tons:	0.1668
Waste Quantity:	40
Quantity Unit:	G
Additional Code 1:	Not reported
Additional Code 2:	Not reported
Additional Code 3:	Not reported
Additional Code 4:	Not reported
Additional Code 5:	Not reported

Year:	1997
Shipment Date:	19971106
Creation Date:	4/23/1998 0:00:00
Receipt Date:	19971110
Manifest ID:	96622524
Gen EPA ID:	CAH111000166
Trans EPA ID:	CAD000083121
Trans Name:	Not reported
Trans 2 EPA ID:	Not reported
Trans 2 Name:	Not reported
TSDF EPA ID:	CAD050806850
Trans Name:	Not reported
TSDF Alt EPA ID:	Not reported
TSDF Alt Name:	Not reported
Waste Code:	612
RCRA Code:	Not reported
Meth Code:	H01
Quantity Tons:	0.2502
Waste Quantity:	60
Quantity Unit:	G
Additional Code 1:	Not reported
Additional Code 2:	Not reported
Additional Code 3:	Not reported
Additional Code 4:	Not reported
Additional Code 5:	Not reported

Year:	1997
Shipment Date:	19971106
Creation Date:	4/23/1998 0:00:00
Receipt Date:	19971110
Manifest ID:	96622524
Gen EPA ID:	CAH111000166
Trans EPA ID:	CAD000083121
Trans Name:	Not reported
Trans 2 EPA ID:	Not reported
Trans 2 Name:	Not reported
TSDF EPA ID:	CAD050806850
Trans Name:	Not reported
TSDF Alt EPA ID:	Not reported
TSDF Alt Name:	Not reported
Waste Code:	612

ORANGE COUNTY HOUSEHOLD HAZ MAT CENTER (Continued) **S113019807**

RCRA Code:	Not reported
Meth Code:	H01
Quantity Tons:	0.18
Waste Quantity:	360
Quantity Unit:	P
Additional Code 1:	Not reported
Additional Code 2:	Not reported
Additional Code 3:	Not reported
Additional Code 4:	Not reported
Additional Code 5:	Not reported

Year:	1997
Shipment Date:	19971009
Creation Date:	4/23/1998 0:00:00
Receipt Date:	19971013
Manifest ID:	96622525
Gen EPA ID:	CAH111000166
Trans EPA ID:	CAD000083121
Trans Name:	Not reported
Trans 2 EPA ID:	Not reported
Trans 2 Name:	Not reported
TSDF EPA ID:	CAD050806850
Trans Name:	Not reported
TSDF Alt EPA ID:	Not reported
TSDF Alt Name:	Not reported
Waste Code:	612
RCRA Code:	Not reported
Meth Code:	H01
Quantity Tons:	0.834
Waste Quantity:	200
Quantity Unit:	G
Additional Code 1:	Not reported
Additional Code 2:	Not reported
Additional Code 3:	Not reported
Additional Code 4:	Not reported
Additional Code 5:	Not reported

Year:	1997
Shipment Date:	19971009
Creation Date:	4/23/1998 0:00:00
Receipt Date:	19971013
Manifest ID:	96622525
Gen EPA ID:	CAH111000166
Trans EPA ID:	CAD000083121
Trans Name:	Not reported
Trans 2 EPA ID:	Not reported
Trans 2 Name:	Not reported
TSDF EPA ID:	CAD050806850
Trans Name:	Not reported
TSDF Alt EPA ID:	Not reported
TSDF Alt Name:	Not reported
Waste Code:	612
RCRA Code:	Not reported
Meth Code:	H01
Quantity Tons:	0.1668
Waste Quantity:	40
Quantity Unit:	G

ORANGE COUNTY HOUSEHOLD HAZ MAT CENTER (Continued) **S113019807**

Additional Code 1:	Not reported
Additional Code 2:	Not reported
Additional Code 3:	Not reported
Additional Code 4:	Not reported
Additional Code 5:	Not reported

Year:	1997
Shipment Date:	19971009
Creation Date:	4/23/1998 0:00:00
Receipt Date:	19971013
Manifest ID:	96622525
Gen EPA ID:	CAH111000166
Trans EPA ID:	CAD000083121
Trans Name:	Not reported
Trans 2 EPA ID:	Not reported
Trans 2 Name:	Not reported
TSDF EPA ID:	CAD050806850
Trans Name:	Not reported
TSDF Alt EPA ID:	Not reported
TSDF Alt Name:	Not reported
Waste Code:	612
RCRA Code:	Not reported
Meth Code:	H01
Quantity Tons:	0.2502
Waste Quantity:	60
Quantity Unit:	G
Additional Code 1:	Not reported
Additional Code 2:	Not reported
Additional Code 3:	Not reported
Additional Code 4:	Not reported
Additional Code 5:	Not reported

Year:	1997
Shipment Date:	19971009
Creation Date:	4/23/1998 0:00:00
Receipt Date:	19971013
Manifest ID:	96622525
Gen EPA ID:	CAH111000166
Trans EPA ID:	CAD000083121
Trans Name:	Not reported
Trans 2 EPA ID:	Not reported
Trans 2 Name:	Not reported
TSDF EPA ID:	CAD050806850
Trans Name:	Not reported
TSDF Alt EPA ID:	Not reported
TSDF Alt Name:	Not reported
Waste Code:	612
RCRA Code:	Not reported
Meth Code:	H01
Quantity Tons:	0.275
Waste Quantity:	550
Quantity Unit:	P
Additional Code 1:	Not reported
Additional Code 2:	Not reported
Additional Code 3:	Not reported
Additional Code 4:	Not reported
Additional Code 5:	Not reported

ORANGE COUNTY HOUSEHOLD HAZ MAT CENTER (Continued) **S113019807**

Year:	1997
Shipment Date:	19971023
Creation Date:	4/23/1998 0:00:00
Receipt Date:	19971027
Manifest ID:	96622526
Gen EPA ID:	CAH111000166
Trans EPA ID:	CAD000083121
Trans Name:	Not reported
Trans 2 EPA ID:	Not reported
Trans 2 Name:	Not reported
TSDF EPA ID:	CAD050806850
Trans Name:	Not reported
TSDF Alt EPA ID:	Not reported
TSDF Alt Name:	Not reported
Waste Code:	612
RCRA Code:	Not reported
Meth Code:	H01
Quantity Tons:	0.6672
Waste Quantity:	160
Quantity Unit:	G
Additional Code 1:	Not reported
Additional Code 2:	Not reported
Additional Code 3:	Not reported
Additional Code 4:	Not reported
Additional Code 5:	Not reported

Year:	1997
Shipment Date:	19971023
Creation Date:	4/23/1998 0:00:00
Receipt Date:	19971027
Manifest ID:	96622526
Gen EPA ID:	CAH111000166
Trans EPA ID:	CAD000083121
Trans Name:	Not reported
Trans 2 EPA ID:	Not reported
Trans 2 Name:	Not reported
TSDF EPA ID:	CAD050806850
Trans Name:	Not reported
TSDF Alt EPA ID:	Not reported
TSDF Alt Name:	Not reported
Waste Code:	612
RCRA Code:	Not reported
Meth Code:	H01
Quantity Tons:	0.0834
Waste Quantity:	20
Quantity Unit:	G
Additional Code 1:	Not reported
Additional Code 2:	Not reported
Additional Code 3:	Not reported
Additional Code 4:	Not reported
Additional Code 5:	Not reported

Year:	1997
Shipment Date:	19971023
Creation Date:	4/23/1998 0:00:00
Receipt Date:	19971027
Manifest ID:	96622526

ORANGE COUNTY HOUSEHOLD HAZ MAT CENTER (Continued) **S113019807**

Gen EPA ID:	CAH111000166
Trans EPA ID:	CAD000083121
Trans Name:	Not reported
Trans 2 EPA ID:	Not reported
Trans 2 Name:	Not reported
TSDF EPA ID:	CAD050806850
Trans Name:	Not reported
TSDF Alt EPA ID:	Not reported
TSDF Alt Name:	Not reported
Waste Code:	612
RCRA Code:	Not reported
Meth Code:	H01
Quantity Tons:	0.1668
Waste Quantity:	40
Quantity Unit:	G
Additional Code 1:	Not reported
Additional Code 2:	Not reported
Additional Code 3:	Not reported
Additional Code 4:	Not reported
Additional Code 5:	Not reported
Year:	1997
Shipment Date:	19971023
Creation Date:	4/23/1998 0:00:00
Receipt Date:	19971027
Manifest ID:	96622526
Gen EPA ID:	CAH111000166
Trans EPA ID:	CAD000083121
Trans Name:	Not reported
Trans 2 EPA ID:	Not reported
Trans 2 Name:	Not reported
TSDF EPA ID:	CAD050806850
Trans Name:	Not reported
TSDF Alt EPA ID:	Not reported
TSDF Alt Name:	Not reported
Waste Code:	612
RCRA Code:	Not reported
Meth Code:	H01
Quantity Tons:	0.28
Waste Quantity:	560
Quantity Unit:	P
Additional Code 1:	Not reported
Additional Code 2:	Not reported
Additional Code 3:	Not reported
Additional Code 4:	Not reported
Additional Code 5:	Not reported
Year:	1997
Shipment Date:	19971105
Creation Date:	7/23/1998 0:00:00
Receipt Date:	19971105
Manifest ID:	96622538
Gen EPA ID:	CAH111000166
Trans EPA ID:	CAT000624247
Trans Name:	Not reported
Trans 2 EPA ID:	Not reported
Trans 2 Name:	Not reported

ORANGE COUNTY HOUSEHOLD HAZ MAT CENTER (Continued) **S113019807**

TSDF EPA ID:	CAD050806850
Trans Name:	Not reported
TSDF Alt EPA ID:	CAD050806850
TSDF Alt Name:	Not reported
Waste Code:	612
RCRA Code:	Not reported
Meth Code:	H01
Quantity Tons:	14.3276
Waste Quantity:	17
Quantity Unit:	Y
Additional Code 1:	Not reported
Additional Code 2:	Not reported
Additional Code 3:	Not reported
Additional Code 4:	Not reported
Additional Code 5:	Not reported

Year:	1997
Shipment Date:	19971017
Creation Date:	7/23/1998 0:00:00
Receipt Date:	19971017
Manifest ID:	96622543
Gen EPA ID:	CAH111000166
Trans EPA ID:	CAT000624247
Trans Name:	Not reported
Trans 2 EPA ID:	Not reported
Trans 2 Name:	Not reported
TSDF EPA ID:	CAD050806850
Trans Name:	Not reported
TSDF Alt EPA ID:	CAD050806850
TSDF Alt Name:	Not reported
Waste Code:	612
RCRA Code:	Not reported
Meth Code:	Not reported
Quantity Tons:	17.6988
Waste Quantity:	21
Quantity Unit:	Y
Additional Code 1:	Not reported
Additional Code 2:	Not reported
Additional Code 3:	Not reported
Additional Code 4:	Not reported
Additional Code 5:	Not reported

Year:	1997
Shipment Date:	19971126
Creation Date:	7/23/1998 0:00:00
Receipt Date:	19971201
Manifest ID:	96622556
Gen EPA ID:	CAH111000166
Trans EPA ID:	CAL000027724
Trans Name:	Not reported
Trans 2 EPA ID:	Not reported
Trans 2 Name:	Not reported
TSDF EPA ID:	CAD981696420
Trans Name:	Not reported
TSDF Alt EPA ID:	CAD981696420
TSDF Alt Name:	Not reported
Waste Code:	134

ORANGE COUNTY HOUSEHOLD HAZ MAT CENTER (Continued) **S113019807**

RCRA Code:	Not reported
Meth Code:	H01
Quantity Tons:	0.63
Waste Quantity:	150
Quantity Unit:	G
Additional Code 1:	Not reported
Additional Code 2:	Not reported
Additional Code 3:	Not reported
Additional Code 4:	Not reported
Additional Code 5:	Not reported

Year:	1997
Shipment Date:	19971226
Creation Date:	7/23/1998 0:00:00
Receipt Date:	19971229
Manifest ID:	96622557
Gen EPA ID:	CAH111000166
Trans EPA ID:	CAL000027724
Trans Name:	Not reported
Trans 2 EPA ID:	Not reported
Trans 2 Name:	Not reported
TSDF EPA ID:	CAD981696420
Trans Name:	Not reported
TSDF Alt EPA ID:	Not reported
TSDF Alt Name:	Not reported
Waste Code:	134
RCRA Code:	Not reported
Meth Code:	H01
Quantity Tons:	0.336
Waste Quantity:	80
Quantity Unit:	G
Additional Code 1:	Not reported
Additional Code 2:	Not reported
Additional Code 3:	Not reported
Additional Code 4:	Not reported
Additional Code 5:	Not reported

Year:	1997
Shipment Date:	19971021
Creation Date:	7/23/1998 0:00:00
Receipt Date:	19971027
Manifest ID:	96622561
Gen EPA ID:	CAH111000166
Trans EPA ID:	CAL000027724
Trans Name:	Not reported
Trans 2 EPA ID:	Not reported
Trans 2 Name:	Not reported
TSDF EPA ID:	CAD981696420
Trans Name:	Not reported
TSDF Alt EPA ID:	Not reported
TSDF Alt Name:	Not reported
Waste Code:	134
RCRA Code:	Not reported
Meth Code:	H01
Quantity Tons:	0.231
Waste Quantity:	55
Quantity Unit:	G

ORANGE COUNTY HOUSEHOLD HAZ MAT CENTER (Continued) **S113019807**

Additional Code 1:	Not reported
Additional Code 2:	Not reported
Additional Code 3:	Not reported
Additional Code 4:	Not reported
Additional Code 5:	Not reported

Year:	1997
Shipment Date:	19971125
Creation Date:	7/23/1998 0:00:00
Receipt Date:	19971201
Manifest ID:	96622596
Gen EPA ID:	CAH111000166
Trans EPA ID:	CAD000083121
Trans Name:	Not reported
Trans 2 EPA ID:	DER000000273
Trans 2 Name:	Not reported
TSDF EPA ID:	AZD049318009
Trans Name:	Not reported
TSDF Alt EPA ID:	AZD049318009
TSDF Alt Name:	Not reported
Waste Code:	612
RCRA Code:	Not reported
Meth Code:	H01
Quantity Tons:	0.3
Waste Quantity:	600
Quantity Unit:	P
Additional Code 1:	Not reported
Additional Code 2:	Not reported
Additional Code 3:	Not reported
Additional Code 4:	Not reported
Additional Code 5:	Not reported

Year:	1997
Shipment Date:	19971125
Creation Date:	7/23/1998 0:00:00
Receipt Date:	19971201
Manifest ID:	96622596
Gen EPA ID:	CAH111000166
Trans EPA ID:	CAD000083121
Trans Name:	Not reported
Trans 2 EPA ID:	DER000000273
Trans 2 Name:	Not reported
TSDF EPA ID:	AZD049318009
Trans Name:	Not reported
TSDF Alt EPA ID:	AZD049318009
TSDF Alt Name:	Not reported
Waste Code:	612
RCRA Code:	Not reported
Meth Code:	H01
Quantity Tons:	0.05
Waste Quantity:	100
Quantity Unit:	P
Additional Code 1:	Not reported
Additional Code 2:	Not reported
Additional Code 3:	Not reported
Additional Code 4:	Not reported
Additional Code 5:	Not reported

ORANGE COUNTY HOUSEHOLD HAZ MAT CENTER (Continued) **S113019807**

Year:	1997
Shipment Date:	19971217
Creation Date:	7/23/1998 0:00:00
Receipt Date:	19971223
Manifest ID:	96622597
Gen EPA ID:	CAH111000166
Trans EPA ID:	CAD000083121
Trans Name:	Not reported
Trans 2 EPA ID:	DER000000273
Trans 2 Name:	Not reported
TSDF EPA ID:	AZD049318009
Trans Name:	Not reported
TSDF Alt EPA ID:	Not reported
TSDF Alt Name:	Not reported
Waste Code:	612
RCRA Code:	Not reported
Meth Code:	H01
Quantity Tons:	0.3
Waste Quantity:	600
Quantity Unit:	P
Additional Code 1:	Not reported
Additional Code 2:	Not reported
Additional Code 3:	Not reported
Additional Code 4:	Not reported
Additional Code 5:	Not reported

Year:	1997
Shipment Date:	19971202
Creation Date:	7/23/1998 0:00:00
Receipt Date:	19971203
Manifest ID:	96622641
Gen EPA ID:	CAH111000166
Trans EPA ID:	CAT000624247
Trans Name:	Not reported
Trans 2 EPA ID:	Not reported
Trans 2 Name:	Not reported
TSDF EPA ID:	CAD050806850
Trans Name:	Not reported
TSDF Alt EPA ID:	CAD050806850
TSDF Alt Name:	Not reported
Waste Code:	612
RCRA Code:	Not reported
Meth Code:	H01
Quantity Tons:	17.6988
Waste Quantity:	21
Quantity Unit:	Y
Additional Code 1:	Not reported
Additional Code 2:	Not reported
Additional Code 3:	Not reported
Additional Code 4:	Not reported
Additional Code 5:	Not reported

Year:	1997
Shipment Date:	19970401
Creation Date:	6/26/1997 0:00:00
Receipt Date:	19970402
Manifest ID:	96339744

ORANGE COUNTY HOUSEHOLD HAZ MAT CENTER (Continued) **S113019807**

Gen EPA ID:	CAH111000166
Trans EPA ID:	CAL000027724
Trans Name:	Not reported
Trans 2 EPA ID:	Not reported
Trans 2 Name:	Not reported
TSDF EPA ID:	CAD981696420
Trans Name:	Not reported
TSDF Alt EPA ID:	Not reported
TSDF Alt Name:	Not reported
Waste Code:	134
RCRA Code:	Not reported
Meth Code:	H01
Quantity Tons:	0.525
Waste Quantity:	125
Quantity Unit:	G
Additional Code 1:	Not reported
Additional Code 2:	Not reported
Additional Code 3:	Not reported
Additional Code 4:	Not reported
Additional Code 5:	Not reported
Year:	1997
Shipment Date:	19970304
Creation Date:	6/26/1997 0:00:00
Receipt Date:	19970304
Manifest ID:	96339746
Gen EPA ID:	CAH111000166
Trans EPA ID:	CAL000027724
Trans Name:	Not reported
Trans 2 EPA ID:	Not reported
Trans 2 Name:	Not reported
TSDF EPA ID:	CAD981696420
Trans Name:	Not reported
TSDF Alt EPA ID:	CAD981696420
TSDF Alt Name:	Not reported
Waste Code:	134
RCRA Code:	Not reported
Meth Code:	H01
Quantity Tons:	0.588
Waste Quantity:	140
Quantity Unit:	G
Additional Code 1:	Not reported
Additional Code 2:	Not reported
Additional Code 3:	Not reported
Additional Code 4:	Not reported
Additional Code 5:	Not reported
Year:	1997
Shipment Date:	19970515
Creation Date:	7/17/1997 0:00:00
Receipt Date:	19970516
Manifest ID:	96339748
Gen EPA ID:	CAH111000166
Trans EPA ID:	CAL000027724
Trans Name:	Not reported
Trans 2 EPA ID:	Not reported
Trans 2 Name:	Not reported

ORANGE COUNTY HOUSEHOLD HAZ MAT CENTER (Continued) **S113019807**

TSDF EPA ID:	CAD981696420
Trans Name:	Not reported
TSDF Alt EPA ID:	Not reported
TSDF Alt Name:	Not reported
Waste Code:	134
RCRA Code:	Not reported
Meth Code:	H01
Quantity Tons:	0.357
Waste Quantity:	85
Quantity Unit:	G
Additional Code 1:	Not reported
Additional Code 2:	Not reported
Additional Code 3:	Not reported
Additional Code 4:	Not reported
Additional Code 5:	Not reported

Year:	1997
Shipment Date:	19970430
Creation Date:	7/17/1997 0:00:00
Receipt Date:	19970501
Manifest ID:	96339750
Gen EPA ID:	CAH111000166
Trans EPA ID:	CAL000027724
Trans Name:	Not reported
Trans 2 EPA ID:	Not reported
Trans 2 Name:	Not reported
TSDF EPA ID:	CAD981696420
Trans Name:	Not reported
TSDF Alt EPA ID:	Not reported
TSDF Alt Name:	Not reported
Waste Code:	134
RCRA Code:	Not reported
Meth Code:	H01
Quantity Tons:	0.231
Waste Quantity:	55
Quantity Unit:	G
Additional Code 1:	Not reported
Additional Code 2:	Not reported
Additional Code 3:	Not reported
Additional Code 4:	Not reported
Additional Code 5:	Not reported

Year:	1997
Shipment Date:	19970417
Creation Date:	6/26/1997 0:00:00
Receipt Date:	19970421
Manifest ID:	96339752
Gen EPA ID:	CAH111000166
Trans EPA ID:	CAL000027724
Trans Name:	Not reported
Trans 2 EPA ID:	Not reported
Trans 2 Name:	Not reported
TSDF EPA ID:	CAD981696420
Trans Name:	Not reported
TSDF Alt EPA ID:	Not reported
TSDF Alt Name:	Not reported
Waste Code:	134

ORANGE COUNTY HOUSEHOLD HAZ MAT CENTER (Continued) **S113019807**

RCRA Code:	Not reported
Meth Code:	H01
Quantity Tons:	0.21
Waste Quantity:	50
Quantity Unit:	G
Additional Code 1:	Not reported
Additional Code 2:	Not reported
Additional Code 3:	Not reported
Additional Code 4:	Not reported
Additional Code 5:	Not reported

Year:	1997
Shipment Date:	19970318
Creation Date:	6/26/1997 0:00:00
Receipt Date:	19970319
Manifest ID:	96339754
Gen EPA ID:	CAH111000166
Trans EPA ID:	CAL000027724
Trans Name:	Not reported
Trans 2 EPA ID:	Not reported
Trans 2 Name:	Not reported
TSDF EPA ID:	CAD981696420
Trans Name:	Not reported
TSDF Alt EPA ID:	CAD981696420
TSDF Alt Name:	Not reported
Waste Code:	221
RCRA Code:	Not reported
Meth Code:	H01
Quantity Tons:	0.627
Waste Quantity:	165
Quantity Unit:	G
Additional Code 1:	Not reported
Additional Code 2:	Not reported
Additional Code 3:	Not reported
Additional Code 4:	Not reported
Additional Code 5:	Not reported

Year:	1997
Shipment Date:	19970128
Creation Date:	5/30/1997 0:00:00
Receipt Date:	19970128
Manifest ID:	96383503
Gen EPA ID:	CAH111000166
Trans EPA ID:	CAL000027724
Trans Name:	Not reported
Trans 2 EPA ID:	Not reported
Trans 2 Name:	Not reported
TSDF EPA ID:	CAD981696420
Trans Name:	Not reported
TSDF Alt EPA ID:	Not reported
TSDF Alt Name:	Not reported
Waste Code:	134
RCRA Code:	Not reported
Meth Code:	H01
Quantity Tons:	0.504
Waste Quantity:	120
Quantity Unit:	G

ORANGE COUNTY HOUSEHOLD HAZ MAT CENTER (Continued) **S113019807**

Additional Code 1:	Not reported
Additional Code 2:	Not reported
Additional Code 3:	Not reported
Additional Code 4:	Not reported
Additional Code 5:	Not reported

Year:	1997
Shipment Date:	19970529
Creation Date:	7/23/1998 0:00:00
Receipt Date:	19970602
Manifest ID:	96545392
Gen EPA ID:	CAH111000166
Trans EPA ID:	CAD000083121
Trans Name:	Not reported
Trans 2 EPA ID:	DER000000273
Trans 2 Name:	Not reported
TSDF EPA ID:	AZD049318009
Trans Name:	Not reported
TSDF Alt EPA ID:	Not reported
TSDF Alt Name:	Not reported
Waste Code:	612
RCRA Code:	Not reported
Meth Code:	H01
Quantity Tons:	0.5004
Waste Quantity:	120
Quantity Unit:	G
Additional Code 1:	Not reported
Additional Code 2:	Not reported
Additional Code 3:	Not reported
Additional Code 4:	Not reported
Additional Code 5:	Not reported

Year:	1997
Shipment Date:	19970529
Creation Date:	7/23/1998 0:00:00
Receipt Date:	19970602
Manifest ID:	96545392
Gen EPA ID:	CAH111000166
Trans EPA ID:	CAD000083121
Trans Name:	Not reported
Trans 2 EPA ID:	DER000000273
Trans 2 Name:	Not reported
TSDF EPA ID:	AZD049318009
Trans Name:	Not reported
TSDF Alt EPA ID:	Not reported
TSDF Alt Name:	Not reported
Waste Code:	612
RCRA Code:	Not reported
Meth Code:	H01
Quantity Tons:	0.2502
Waste Quantity:	60
Quantity Unit:	G
Additional Code 1:	Not reported
Additional Code 2:	Not reported
Additional Code 3:	Not reported
Additional Code 4:	Not reported
Additional Code 5:	Not reported

ORANGE COUNTY HOUSEHOLD HAZ MAT CENTER (Continued) **S113019807**

Year:	1997
Shipment Date:	19970529
Creation Date:	7/23/1998 0:00:00
Receipt Date:	19970602
Manifest ID:	96545392
Gen EPA ID:	CAH111000166
Trans EPA ID:	CAD000083121
Trans Name:	Not reported
Trans 2 EPA ID:	DER000000273
Trans 2 Name:	Not reported
TSDF EPA ID:	AZD049318009
Trans Name:	Not reported
TSDF Alt EPA ID:	Not reported
TSDF Alt Name:	Not reported
Waste Code:	612
RCRA Code:	Not reported
Meth Code:	H01
Quantity Tons:	0.1668
Waste Quantity:	40
Quantity Unit:	G
Additional Code 1:	Not reported
Additional Code 2:	Not reported
Additional Code 3:	Not reported
Additional Code 4:	Not reported
Additional Code 5:	Not reported

Year:	1997
Shipment Date:	19970529
Creation Date:	7/23/1998 0:00:00
Receipt Date:	19970602
Manifest ID:	96545392
Gen EPA ID:	CAH111000166
Trans EPA ID:	CAD000083121
Trans Name:	Not reported
Trans 2 EPA ID:	DER000000273
Trans 2 Name:	Not reported
TSDF EPA ID:	AZD049318009
Trans Name:	Not reported
TSDF Alt EPA ID:	Not reported
TSDF Alt Name:	Not reported
Waste Code:	612
RCRA Code:	Not reported
Meth Code:	H01
Quantity Tons:	0.1275
Waste Quantity:	255
Quantity Unit:	P
Additional Code 1:	Not reported
Additional Code 2:	Not reported
Additional Code 3:	Not reported
Additional Code 4:	Not reported
Additional Code 5:	Not reported

Year:	1997
Shipment Date:	19970724
Creation Date:	4/23/1998 0:00:00
Receipt Date:	19970728
Manifest ID:	96545398

ORANGE COUNTY HOUSEHOLD HAZ MAT CENTER (Continued) **S113019807**

Gen EPA ID:	CAH111000166
Trans EPA ID:	CAD000083121
Trans Name:	Not reported
Trans 2 EPA ID:	Not reported
Trans 2 Name:	Not reported
TSDF EPA ID:	CAD050806850
Trans Name:	Not reported
TSDF Alt EPA ID:	Not reported
TSDF Alt Name:	Not reported
Waste Code:	612
RCRA Code:	Not reported
Meth Code:	H01
Quantity Tons:	0.7506
Waste Quantity:	180
Quantity Unit:	G
Additional Code 1:	Not reported
Additional Code 2:	Not reported
Additional Code 3:	Not reported
Additional Code 4:	Not reported
Additional Code 5:	Not reported
Year:	1997
Shipment Date:	19970724
Creation Date:	4/23/1998 0:00:00
Receipt Date:	19970728
Manifest ID:	96545398
Gen EPA ID:	CAH111000166
Trans EPA ID:	CAD000083121
Trans Name:	Not reported
Trans 2 EPA ID:	Not reported
Trans 2 Name:	Not reported
TSDF EPA ID:	CAD050806850
Trans Name:	Not reported
TSDF Alt EPA ID:	Not reported
TSDF Alt Name:	Not reported
Waste Code:	612
RCRA Code:	Not reported
Meth Code:	H01
Quantity Tons:	0.2502
Waste Quantity:	60
Quantity Unit:	G
Additional Code 1:	Not reported
Additional Code 2:	Not reported
Additional Code 3:	Not reported
Additional Code 4:	Not reported
Additional Code 5:	Not reported
Year:	1997
Shipment Date:	19970724
Creation Date:	4/23/1998 0:00:00
Receipt Date:	19970728
Manifest ID:	96545398
Gen EPA ID:	CAH111000166
Trans EPA ID:	CAD000083121
Trans Name:	Not reported
Trans 2 EPA ID:	Not reported
Trans 2 Name:	Not reported

ORANGE COUNTY HOUSEHOLD HAZ MAT CENTER (Continued) **S113019807**

TSDF EPA ID:	CAD050806850
Trans Name:	Not reported
TSDF Alt EPA ID:	Not reported
TSDF Alt Name:	Not reported
Waste Code:	612
RCRA Code:	Not reported
Meth Code:	H01
Quantity Tons:	0.2502
Waste Quantity:	60
Quantity Unit:	G
Additional Code 1:	Not reported
Additional Code 2:	Not reported
Additional Code 3:	Not reported
Additional Code 4:	Not reported
Additional Code 5:	Not reported

Year:	1997
Shipment Date:	19970724
Creation Date:	4/23/1998 0:00:00
Receipt Date:	19970728
Manifest ID:	96545398
Gen EPA ID:	CAH111000166
Trans EPA ID:	CAD000083121
Trans Name:	Not reported
Trans 2 EPA ID:	Not reported
Trans 2 Name:	Not reported
TSDF EPA ID:	CAD050806850
Trans Name:	Not reported
TSDF Alt EPA ID:	Not reported
TSDF Alt Name:	Not reported
Waste Code:	612
RCRA Code:	Not reported
Meth Code:	H01
Quantity Tons:	0.2275
Waste Quantity:	455
Quantity Unit:	P
Additional Code 1:	Not reported
Additional Code 2:	Not reported
Additional Code 3:	Not reported
Additional Code 4:	Not reported
Additional Code 5:	Not reported

Year:	1997
Shipment Date:	19970710
Creation Date:	4/23/1998 0:00:00
Receipt Date:	19970714
Manifest ID:	96545400
Gen EPA ID:	CAH111000166
Trans EPA ID:	CAD000083121
Trans Name:	Not reported
Trans 2 EPA ID:	Not reported
Trans 2 Name:	Not reported
TSDF EPA ID:	CAD050806850
Trans Name:	Not reported
TSDF Alt EPA ID:	Not reported
TSDF Alt Name:	Not reported
Waste Code:	612

ORANGE COUNTY HOUSEHOLD HAZ MAT CENTER (Continued) **S113019807**

RCRA Code:	Not reported
Meth Code:	H01
Quantity Tons:	0.7506
Waste Quantity:	180
Quantity Unit:	G
Additional Code 1:	Not reported
Additional Code 2:	Not reported
Additional Code 3:	Not reported
Additional Code 4:	Not reported
Additional Code 5:	Not reported

Year:	1997
Shipment Date:	19970710
Creation Date:	4/23/1998 0:00:00
Receipt Date:	19970714
Manifest ID:	96545400
Gen EPA ID:	CAH111000166
Trans EPA ID:	CAD000083121
Trans Name:	Not reported
Trans 2 EPA ID:	Not reported
Trans 2 Name:	Not reported
TSDF EPA ID:	CAD050806850
Trans Name:	Not reported
TSDF Alt EPA ID:	Not reported
TSDF Alt Name:	Not reported
Waste Code:	612
RCRA Code:	Not reported
Meth Code:	H01
Quantity Tons:	0.417
Waste Quantity:	100
Quantity Unit:	G
Additional Code 1:	Not reported
Additional Code 2:	Not reported
Additional Code 3:	Not reported
Additional Code 4:	Not reported
Additional Code 5:	Not reported

Year:	1997
Shipment Date:	19970710
Creation Date:	4/23/1998 0:00:00
Receipt Date:	19970714
Manifest ID:	96545400
Gen EPA ID:	CAH111000166
Trans EPA ID:	CAD000083121
Trans Name:	Not reported
Trans 2 EPA ID:	Not reported
Trans 2 Name:	Not reported
TSDF EPA ID:	CAD050806850
Trans Name:	Not reported
TSDF Alt EPA ID:	Not reported
TSDF Alt Name:	Not reported
Waste Code:	612
RCRA Code:	Not reported
Meth Code:	H01
Quantity Tons:	0.3336
Waste Quantity:	80
Quantity Unit:	G

ORANGE COUNTY HOUSEHOLD HAZ MAT CENTER (Continued) **S113019807**

Additional Code 1:	Not reported
Additional Code 2:	Not reported
Additional Code 3:	Not reported
Additional Code 4:	Not reported
Additional Code 5:	Not reported

Year:	1997
Shipment Date:	19970710
Creation Date:	4/23/1998 0:00:00
Receipt Date:	19970714
Manifest ID:	96545400
Gen EPA ID:	CAH111000166
Trans EPA ID:	CAD000083121
Trans Name:	Not reported
Trans 2 EPA ID:	Not reported
Trans 2 Name:	Not reported
TSDF EPA ID:	CAD050806850
Trans Name:	Not reported
TSDF Alt EPA ID:	Not reported
TSDF Alt Name:	Not reported
Waste Code:	612
RCRA Code:	Not reported
Meth Code:	H01
Quantity Tons:	0.3625
Waste Quantity:	725
Quantity Unit:	P
Additional Code 1:	Not reported
Additional Code 2:	Not reported
Additional Code 3:	Not reported
Additional Code 4:	Not reported
Additional Code 5:	Not reported

Year:	1997
Shipment Date:	19970710
Creation Date:	12/4/1997 0:00:00
Receipt Date:	19970711
Manifest ID:	96545543
Gen EPA ID:	CAH111000166
Trans EPA ID:	CAL000027724
Trans Name:	Not reported
Trans 2 EPA ID:	Not reported
Trans 2 Name:	Not reported
TSDF EPA ID:	CAD981696420
Trans Name:	Not reported
TSDF Alt EPA ID:	Not reported
TSDF Alt Name:	Not reported
Waste Code:	134
RCRA Code:	Not reported
Meth Code:	H01
Quantity Tons:	0.399
Waste Quantity:	95
Quantity Unit:	G
Additional Code 1:	Not reported
Additional Code 2:	Not reported
Additional Code 3:	Not reported
Additional Code 4:	Not reported
Additional Code 5:	Not reported

ORANGE COUNTY HOUSEHOLD HAZ MAT CENTER (Continued) **S113019807**

Year:	1997
Shipment Date:	19970829
Creation Date:	7/23/1998 0:00:00
Receipt Date:	19970902
Manifest ID:	96545544
Gen EPA ID:	CAH111000166
Trans EPA ID:	CAL000027724
Trans Name:	Not reported
Trans 2 EPA ID:	Not reported
Trans 2 Name:	Not reported
TSDF EPA ID:	CAD981696420
Trans Name:	Not reported
TSDF Alt EPA ID:	CAD981696420
TSDF Alt Name:	Not reported
Waste Code:	134
RCRA Code:	Not reported
Meth Code:	H01
Quantity Tons:	0.462
Waste Quantity:	110
Quantity Unit:	G
Additional Code 1:	Not reported
Additional Code 2:	Not reported
Additional Code 3:	Not reported
Additional Code 4:	Not reported
Additional Code 5:	Not reported

Year:	1997
Shipment Date:	19970917
Creation Date:	7/23/1998 0:00:00
Receipt Date:	19970922
Manifest ID:	96545545
Gen EPA ID:	CAH111000166
Trans EPA ID:	CAL000027724
Trans Name:	Not reported
Trans 2 EPA ID:	Not reported
Trans 2 Name:	Not reported
TSDF EPA ID:	CAD981696420
Trans Name:	Not reported
TSDF Alt EPA ID:	Not reported
TSDF Alt Name:	Not reported
Waste Code:	134
RCRA Code:	Not reported
Meth Code:	H01
Quantity Tons:	0.189
Waste Quantity:	45
Quantity Unit:	G
Additional Code 1:	Not reported
Additional Code 2:	Not reported
Additional Code 3:	Not reported
Additional Code 4:	Not reported
Additional Code 5:	Not reported

Year:	1997
Shipment Date:	19970930
Creation Date:	7/23/1998 0:00:00
Receipt Date:	19971001
Manifest ID:	96545546

ORANGE COUNTY HOUSEHOLD HAZ MAT CENTER (Continued) **S113019807**

Gen EPA ID:	CAH111000166
Trans EPA ID:	CAL000027724
Trans Name:	Not reported
Trans 2 EPA ID:	Not reported
Trans 2 Name:	Not reported
TSDF EPA ID:	CAD981696420
Trans Name:	Not reported
TSDF Alt EPA ID:	CAD981696420
TSDF Alt Name:	Not reported
Waste Code:	134
RCRA Code:	Not reported
Meth Code:	H01
Quantity Tons:	0.609
Waste Quantity:	145
Quantity Unit:	G
Additional Code 1:	Not reported
Additional Code 2:	Not reported
Additional Code 3:	Not reported
Additional Code 4:	Not reported
Additional Code 5:	Not reported
Year:	1997
Shipment Date:	19970725
Creation Date:	12/4/1997 0:00:00
Receipt Date:	19970728
Manifest ID:	96545549
Gen EPA ID:	CAH111000166
Trans EPA ID:	CAL000027724
Trans Name:	Not reported
Trans 2 EPA ID:	Not reported
Trans 2 Name:	Not reported
TSDF EPA ID:	CAD981696420
Trans Name:	Not reported
TSDF Alt EPA ID:	Not reported
TSDF Alt Name:	Not reported
Waste Code:	134
RCRA Code:	Not reported
Meth Code:	H01
Quantity Tons:	0.357
Waste Quantity:	85
Quantity Unit:	G
Additional Code 1:	Not reported
Additional Code 2:	Not reported
Additional Code 3:	Not reported
Additional Code 4:	Not reported
Additional Code 5:	Not reported
Year:	1997
Shipment Date:	19970306
Creation Date:	9/12/1997 0:00:00
Receipt Date:	19970310
Manifest ID:	96546618
Gen EPA ID:	CAH111000166
Trans EPA ID:	CAD000083121
Trans Name:	Not reported
Trans 2 EPA ID:	Not reported
Trans 2 Name:	Not reported

ORANGE COUNTY HOUSEHOLD HAZ MAT CENTER (Continued) **S113019807**

TSDF EPA ID:	AZD049318009
Trans Name:	Not reported
TSDF Alt EPA ID:	Not reported
TSDF Alt Name:	Not reported
Waste Code:	612
RCRA Code:	Not reported
Meth Code:	H01
Quantity Tons:	0.5838
Waste Quantity:	140
Quantity Unit:	G
Additional Code 1:	Not reported
Additional Code 2:	Not reported
Additional Code 3:	Not reported
Additional Code 4:	Not reported
Additional Code 5:	Not reported

Year:	1997
Shipment Date:	19970306
Creation Date:	9/12/1997 0:00:00
Receipt Date:	19970310
Manifest ID:	96546618
Gen EPA ID:	CAH111000166
Trans EPA ID:	CAD000083121
Trans Name:	Not reported
Trans 2 EPA ID:	Not reported
Trans 2 Name:	Not reported
TSDF EPA ID:	AZD049318009
Trans Name:	Not reported
TSDF Alt EPA ID:	Not reported
TSDF Alt Name:	Not reported
Waste Code:	612
RCRA Code:	Not reported
Meth Code:	H01
Quantity Tons:	0.0834
Waste Quantity:	20
Quantity Unit:	G
Additional Code 1:	Not reported
Additional Code 2:	Not reported
Additional Code 3:	Not reported
Additional Code 4:	Not reported
Additional Code 5:	Not reported

Year:	1997
Shipment Date:	19970306
Creation Date:	9/12/1997 0:00:00
Receipt Date:	19970310
Manifest ID:	96546618
Gen EPA ID:	CAH111000166
Trans EPA ID:	CAD000083121
Trans Name:	Not reported
Trans 2 EPA ID:	Not reported
Trans 2 Name:	Not reported
TSDF EPA ID:	AZD049318009
Trans Name:	Not reported
TSDF Alt EPA ID:	Not reported
TSDF Alt Name:	Not reported
Waste Code:	612

ORANGE COUNTY HOUSEHOLD HAZ MAT CENTER (Continued) **S113019807**

RCRA Code:	Not reported
Meth Code:	H01
Quantity Tons:	0.2502
Waste Quantity:	60
Quantity Unit:	G
Additional Code 1:	Not reported
Additional Code 2:	Not reported
Additional Code 3:	Not reported
Additional Code 4:	Not reported
Additional Code 5:	Not reported

Year:	1997
Shipment Date:	19970306
Creation Date:	9/12/1997 0:00:00
Receipt Date:	19970310
Manifest ID:	96546618
Gen EPA ID:	CAH111000166
Trans EPA ID:	CAD000083121
Trans Name:	Not reported
Trans 2 EPA ID:	Not reported
Trans 2 Name:	Not reported
TSDF EPA ID:	AZD049318009
Trans Name:	Not reported
TSDF Alt EPA ID:	Not reported
TSDF Alt Name:	Not reported
Waste Code:	612
RCRA Code:	Not reported
Meth Code:	H01
Quantity Tons:	0.2
Waste Quantity:	400
Quantity Unit:	P
Additional Code 1:	Not reported
Additional Code 2:	Not reported
Additional Code 3:	Not reported
Additional Code 4:	Not reported
Additional Code 5:	Not reported

Year:	1997
Shipment Date:	19970320
Creation Date:	9/12/1997 0:00:00
Receipt Date:	19970324
Manifest ID:	96546619
Gen EPA ID:	CAH111000166
Trans EPA ID:	CAD000083121
Trans Name:	Not reported
Trans 2 EPA ID:	Not reported
Trans 2 Name:	Not reported
TSDF EPA ID:	AZD049318009
Trans Name:	Not reported
TSDF Alt EPA ID:	Not reported
TSDF Alt Name:	Not reported
Waste Code:	612
RCRA Code:	Not reported
Meth Code:	Not reported
Quantity Tons:	0.9174
Waste Quantity:	220
Quantity Unit:	G

ORANGE COUNTY HOUSEHOLD HAZ MAT CENTER (Continued) **S113019807**

Additional Code 1:	Not reported
Additional Code 2:	Not reported
Additional Code 3:	Not reported
Additional Code 4:	Not reported
Additional Code 5:	Not reported

Year:	1997
Shipment Date:	19970320
Creation Date:	9/12/1997 0:00:00
Receipt Date:	19970324
Manifest ID:	96546619
Gen EPA ID:	CAH111000166
Trans EPA ID:	CAD000083121
Trans Name:	Not reported
Trans 2 EPA ID:	Not reported
Trans 2 Name:	Not reported
TSDF EPA ID:	AZD049318009
Trans Name:	Not reported
TSDF Alt EPA ID:	Not reported
TSDF Alt Name:	Not reported
Waste Code:	612
RCRA Code:	Not reported
Meth Code:	Not reported
Quantity Tons:	0.0834
Waste Quantity:	20
Quantity Unit:	G
Additional Code 1:	Not reported
Additional Code 2:	Not reported
Additional Code 3:	Not reported
Additional Code 4:	Not reported
Additional Code 5:	Not reported

Year:	1997
Shipment Date:	19970320
Creation Date:	9/12/1997 0:00:00
Receipt Date:	19970324
Manifest ID:	96546619
Gen EPA ID:	CAH111000166
Trans EPA ID:	CAD000083121
Trans Name:	Not reported
Trans 2 EPA ID:	Not reported
Trans 2 Name:	Not reported
TSDF EPA ID:	AZD049318009
Trans Name:	Not reported
TSDF Alt EPA ID:	Not reported
TSDF Alt Name:	Not reported
Waste Code:	612
RCRA Code:	Not reported
Meth Code:	Not reported
Quantity Tons:	0.0834
Waste Quantity:	20
Quantity Unit:	G
Additional Code 1:	Not reported
Additional Code 2:	Not reported
Additional Code 3:	Not reported
Additional Code 4:	Not reported
Additional Code 5:	Not reported

ORANGE COUNTY HOUSEHOLD HAZ MAT CENTER (Continued) **S113019807**

Year:	1997
Shipment Date:	19970320
Creation Date:	9/12/1997 0:00:00
Receipt Date:	19970324
Manifest ID:	96546619
Gen EPA ID:	CAH111000166
Trans EPA ID:	CAD000083121
Trans Name:	Not reported
Trans 2 EPA ID:	Not reported
Trans 2 Name:	Not reported
TSDF EPA ID:	AZD049318009
Trans Name:	Not reported
TSDF Alt EPA ID:	Not reported
TSDF Alt Name:	Not reported
Waste Code:	612
RCRA Code:	Not reported
Meth Code:	Not reported
Quantity Tons:	0.2525
Waste Quantity:	505
Quantity Unit:	P
Additional Code 1:	Not reported
Additional Code 2:	Not reported
Additional Code 3:	Not reported
Additional Code 4:	Not reported
Additional Code 5:	Not reported

Year:	1997
Shipment Date:	19970403
Creation Date:	9/12/1997 0:00:00
Receipt Date:	19970407
Manifest ID:	96546620
Gen EPA ID:	CAH111000166
Trans EPA ID:	CAD000083121
Trans Name:	Not reported
Trans 2 EPA ID:	Not reported
Trans 2 Name:	Not reported
TSDF EPA ID:	AZD049318009
Trans Name:	Not reported
TSDF Alt EPA ID:	Not reported
TSDF Alt Name:	Not reported
Waste Code:	612
RCRA Code:	Not reported
Meth Code:	H01
Quantity Tons:	0.5838
Waste Quantity:	140
Quantity Unit:	G
Additional Code 1:	Not reported
Additional Code 2:	Not reported
Additional Code 3:	Not reported
Additional Code 4:	Not reported
Additional Code 5:	Not reported

Year:	1997
Shipment Date:	19970403
Creation Date:	9/12/1997 0:00:00
Receipt Date:	19970407
Manifest ID:	96546620

ORANGE COUNTY HOUSEHOLD HAZ MAT CENTER (Continued) **S113019807**

Gen EPA ID:	CAH111000166
Trans EPA ID:	CAD000083121
Trans Name:	Not reported
Trans 2 EPA ID:	Not reported
Trans 2 Name:	Not reported
TSDF EPA ID:	AZD049318009
Trans Name:	Not reported
TSDF Alt EPA ID:	Not reported
TSDF Alt Name:	Not reported
Waste Code:	612
RCRA Code:	Not reported
Meth Code:	H01
Quantity Tons:	0.2502
Waste Quantity:	60
Quantity Unit:	G
Additional Code 1:	Not reported
Additional Code 2:	Not reported
Additional Code 3:	Not reported
Additional Code 4:	Not reported
Additional Code 5:	Not reported

Year:	1997
Shipment Date:	19970403
Creation Date:	9/12/1997 0:00:00
Receipt Date:	19970407
Manifest ID:	96546620
Gen EPA ID:	CAH111000166
Trans EPA ID:	CAD000083121
Trans Name:	Not reported
Trans 2 EPA ID:	Not reported
Trans 2 Name:	Not reported
TSDF EPA ID:	AZD049318009
Trans Name:	Not reported
TSDF Alt EPA ID:	Not reported
TSDF Alt Name:	Not reported
Waste Code:	612
RCRA Code:	Not reported
Meth Code:	H01
Quantity Tons:	0.1668
Waste Quantity:	40
Quantity Unit:	G
Additional Code 1:	Not reported
Additional Code 2:	Not reported
Additional Code 3:	Not reported
Additional Code 4:	Not reported
Additional Code 5:	Not reported

Year:	1997
Shipment Date:	19970403
Creation Date:	9/12/1997 0:00:00
Receipt Date:	19970407
Manifest ID:	96546620
Gen EPA ID:	CAH111000166
Trans EPA ID:	CAD000083121
Trans Name:	Not reported
Trans 2 EPA ID:	Not reported
Trans 2 Name:	Not reported

ORANGE COUNTY HOUSEHOLD HAZ MAT CENTER (Continued) **S113019807**

TSDF EPA ID:	AZD049318009
Trans Name:	Not reported
TSDF Alt EPA ID:	Not reported
TSDF Alt Name:	Not reported
Waste Code:	612
RCRA Code:	Not reported
Meth Code:	H01
Quantity Tons:	0.1925
Waste Quantity:	385
Quantity Unit:	P
Additional Code 1:	Not reported
Additional Code 2:	Not reported
Additional Code 3:	Not reported
Additional Code 4:	Not reported
Additional Code 5:	Not reported

Year:	1997
Shipment Date:	19970417
Creation Date:	9/12/1997 0:00:00
Receipt Date:	19970421
Manifest ID:	96546621
Gen EPA ID:	CAH111000166
Trans EPA ID:	CAD000083121
Trans Name:	Not reported
Trans 2 EPA ID:	Not reported
Trans 2 Name:	Not reported
TSDF EPA ID:	AZD049318009
Trans Name:	Not reported
TSDF Alt EPA ID:	Not reported
TSDF Alt Name:	Not reported
Waste Code:	612
RCRA Code:	Not reported
Meth Code:	H01
Quantity Tons:	0.6672
Waste Quantity:	160
Quantity Unit:	G
Additional Code 1:	Not reported
Additional Code 2:	Not reported
Additional Code 3:	Not reported
Additional Code 4:	Not reported
Additional Code 5:	Not reported

Year:	1997
Shipment Date:	19970417
Creation Date:	9/12/1997 0:00:00
Receipt Date:	19970421
Manifest ID:	96546621
Gen EPA ID:	CAH111000166
Trans EPA ID:	CAD000083121
Trans Name:	Not reported
Trans 2 EPA ID:	Not reported
Trans 2 Name:	Not reported
TSDF EPA ID:	AZD049318009
Trans Name:	Not reported
TSDF Alt EPA ID:	Not reported
TSDF Alt Name:	Not reported
Waste Code:	612

ORANGE COUNTY HOUSEHOLD HAZ MAT CENTER (Continued) **S113019807**

RCRA Code:	Not reported
Meth Code:	H01
Quantity Tons:	0.3336
Waste Quantity:	80
Quantity Unit:	G
Additional Code 1:	Not reported
Additional Code 2:	Not reported
Additional Code 3:	Not reported
Additional Code 4:	Not reported
Additional Code 5:	Not reported

Year:	1997
Shipment Date:	19970417
Creation Date:	9/12/1997 0:00:00
Receipt Date:	19970421
Manifest ID:	96546621
Gen EPA ID:	CAH111000166
Trans EPA ID:	CAD000083121
Trans Name:	Not reported
Trans 2 EPA ID:	Not reported
Trans 2 Name:	Not reported
TSDF EPA ID:	AZD049318009
Trans Name:	Not reported
TSDF Alt EPA ID:	Not reported
TSDF Alt Name:	Not reported
Waste Code:	612
RCRA Code:	Not reported
Meth Code:	H01
Quantity Tons:	0.3336
Waste Quantity:	80
Quantity Unit:	G
Additional Code 1:	Not reported
Additional Code 2:	Not reported
Additional Code 3:	Not reported
Additional Code 4:	Not reported
Additional Code 5:	Not reported

Year:	1997
Shipment Date:	19970417
Creation Date:	9/12/1997 0:00:00
Receipt Date:	19970421
Manifest ID:	96546621
Gen EPA ID:	CAH111000166
Trans EPA ID:	CAD000083121
Trans Name:	Not reported
Trans 2 EPA ID:	Not reported
Trans 2 Name:	Not reported
TSDF EPA ID:	AZD049318009
Trans Name:	Not reported
TSDF Alt EPA ID:	Not reported
TSDF Alt Name:	Not reported
Waste Code:	612
RCRA Code:	Not reported
Meth Code:	H01
Quantity Tons:	0.1085
Waste Quantity:	217
Quantity Unit:	P

ORANGE COUNTY HOUSEHOLD HAZ MAT CENTER (Continued) **S113019807**

Additional Code 1:	Not reported
Additional Code 2:	Not reported
Additional Code 3:	Not reported
Additional Code 4:	Not reported
Additional Code 5:	Not reported

Year:	1997
Shipment Date:	19970109
Creation Date:	6/26/1997 0:00:00
Receipt Date:	19970129
Manifest ID:	96546637
Gen EPA ID:	CAH111000166
Trans EPA ID:	CAD000083121
Trans Name:	Not reported
Trans 2 EPA ID:	Not reported
Trans 2 Name:	Not reported
TSDF EPA ID:	AZD049318009
Trans Name:	Not reported
TSDF Alt EPA ID:	Not reported
TSDF Alt Name:	Not reported
Waste Code:	612
RCRA Code:	Not reported
Meth Code:	H01
Quantity Tons:	17.6988
Waste Quantity:	21
Quantity Unit:	Y
Additional Code 1:	Not reported
Additional Code 2:	Not reported
Additional Code 3:	Not reported
Additional Code 4:	Not reported
Additional Code 5:	Not reported

Year:	1997
Shipment Date:	19970225
Creation Date:	5/30/1997 0:00:00
Receipt Date:	19970303
Manifest ID:	96546638
Gen EPA ID:	CAH111000166
Trans EPA ID:	CAD000083121
Trans Name:	Not reported
Trans 2 EPA ID:	Not reported
Trans 2 Name:	Not reported
TSDF EPA ID:	AZD049318009
Trans Name:	Not reported
TSDF Alt EPA ID:	Not reported
TSDF Alt Name:	Not reported
Waste Code:	612
RCRA Code:	Not reported
Meth Code:	H01
Quantity Tons:	17.6988
Waste Quantity:	21
Quantity Unit:	Y
Additional Code 1:	Not reported
Additional Code 2:	Not reported
Additional Code 3:	Not reported
Additional Code 4:	Not reported
Additional Code 5:	Not reported

ORANGE COUNTY HOUSEHOLD HAZ MAT CENTER (Continued) **S113019807**

Year:	1997
Shipment Date:	19970404
Creation Date:	6/26/1997 0:00:00
Receipt Date:	19970410
Manifest ID:	96546639
Gen EPA ID:	CAH111000166
Trans EPA ID:	CAD000083121
Trans Name:	Not reported
Trans 2 EPA ID:	Not reported
Trans 2 Name:	Not reported
TSDF EPA ID:	AZD049318009
Trans Name:	Not reported
TSDF Alt EPA ID:	Not reported
TSDF Alt Name:	Not reported
Waste Code:	612
RCRA Code:	Not reported
Meth Code:	H01
Quantity Tons:	17.6988
Waste Quantity:	21
Quantity Unit:	Y
Additional Code 1:	Not reported
Additional Code 2:	Not reported
Additional Code 3:	Not reported
Additional Code 4:	Not reported
Additional Code 5:	Not reported

Year:	1997
Shipment Date:	19970904
Creation Date:	Not reported
Receipt Date:	Not reported
Manifest ID:	95010076
Gen EPA ID:	CAH111000166
Trans EPA ID:	CAD000083121
Trans Name:	Not reported
Trans 2 EPA ID:	Not reported
Trans 2 Name:	Not reported
TSDF EPA ID:	CAD050806850
Trans Name:	Not reported
TSDF Alt EPA ID:	Not reported
TSDF Alt Name:	Not reported
Waste Code:	612
RCRA Code:	Not reported
Meth Code:	H01
Quantity Tons:	0.3
Waste Quantity:	600
Quantity Unit:	P
Additional Code 1:	Not reported
Additional Code 2:	Not reported
Additional Code 3:	Not reported
Additional Code 4:	Not reported
Additional Code 5:	Not reported

Year:	1997
Shipment Date:	19970904
Creation Date:	Not reported
Receipt Date:	Not reported
Manifest ID:	95010076

ORANGE COUNTY HOUSEHOLD HAZ MAT CENTER (Continued) **S113019807**

Gen EPA ID:	CAH111000166
Trans EPA ID:	CAD000083121
Trans Name:	Not reported
Trans 2 EPA ID:	Not reported
Trans 2 Name:	Not reported
TSDF EPA ID:	CAD050806850
Trans Name:	Not reported
TSDF Alt EPA ID:	Not reported
TSDF Alt Name:	Not reported
Waste Code:	612
RCRA Code:	Not reported
Meth Code:	H01
Quantity Tons:	0.2
Waste Quantity:	400
Quantity Unit:	P
Additional Code 1:	Not reported
Additional Code 2:	Not reported
Additional Code 3:	Not reported
Additional Code 4:	Not reported
Additional Code 5:	Not reported
Year:	1997
Shipment Date:	19970904
Creation Date:	Not reported
Receipt Date:	Not reported
Manifest ID:	95010076
Gen EPA ID:	CAH111000166
Trans EPA ID:	CAD000083121
Trans Name:	Not reported
Trans 2 EPA ID:	Not reported
Trans 2 Name:	Not reported
TSDF EPA ID:	CAD050806850
Trans Name:	Not reported
TSDF Alt EPA ID:	Not reported
TSDF Alt Name:	Not reported
Waste Code:	612
RCRA Code:	Not reported
Meth Code:	H01
Quantity Tons:	0.1668
Waste Quantity:	40
Quantity Unit:	G
Additional Code 1:	Not reported
Additional Code 2:	Not reported
Additional Code 3:	Not reported
Additional Code 4:	Not reported
Additional Code 5:	Not reported
Year:	1997
Shipment Date:	19970904
Creation Date:	Not reported
Receipt Date:	Not reported
Manifest ID:	95010076
Gen EPA ID:	CAH111000166
Trans EPA ID:	CAD000083121
Trans Name:	Not reported
Trans 2 EPA ID:	Not reported
Trans 2 Name:	Not reported

ORANGE COUNTY HOUSEHOLD HAZ MAT CENTER (Continued) **S113019807**

TSDF EPA ID:	CAD050806850
Trans Name:	Not reported
TSDF Alt EPA ID:	Not reported
TSDF Alt Name:	Not reported
Waste Code:	612
RCRA Code:	Not reported
Meth Code:	H01
Quantity Tons:	0.1
Waste Quantity:	200
Quantity Unit:	P
Additional Code 1:	Not reported
Additional Code 2:	Not reported
Additional Code 3:	Not reported
Additional Code 4:	Not reported
Additional Code 5:	Not reported

Year:	1997
Shipment Date:	19970904
Creation Date:	Not reported
Receipt Date:	Not reported
Manifest ID:	95010076
Gen EPA ID:	CAH111000166
Trans EPA ID:	CAD000083121
Trans Name:	Not reported
Trans 2 EPA ID:	Not reported
Trans 2 Name:	Not reported
TSDF EPA ID:	CAD050806850
Trans Name:	Not reported
TSDF Alt EPA ID:	Not reported
TSDF Alt Name:	Not reported
Waste Code:	612
RCRA Code:	Not reported
Meth Code:	H01
Quantity Tons:	0.01
Waste Quantity:	20
Quantity Unit:	P
Additional Code 1:	Not reported
Additional Code 2:	Not reported
Additional Code 3:	Not reported
Additional Code 4:	Not reported
Additional Code 5:	Not reported

Year:	1997
Shipment Date:	19970904
Creation Date:	Not reported
Receipt Date:	Not reported
Manifest ID:	95010076
Gen EPA ID:	CAH111000166
Trans EPA ID:	CAD000083121
Trans Name:	Not reported
Trans 2 EPA ID:	Not reported
Trans 2 Name:	Not reported
TSDF EPA ID:	CAD050806850
Trans Name:	Not reported
TSDF Alt EPA ID:	Not reported
TSDF Alt Name:	Not reported
Waste Code:	612

ORANGE COUNTY HOUSEHOLD HAZ MAT CENTER (Continued) **S113019807**

RCRA Code:	Not reported
Meth Code:	H01
Quantity Tons:	0.0834
Waste Quantity:	20
Quantity Unit:	G
Additional Code 1:	Not reported
Additional Code 2:	Not reported
Additional Code 3:	Not reported
Additional Code 4:	Not reported
Additional Code 5:	Not reported

Year:	1997
Shipment Date:	19970904
Creation Date:	Not reported
Receipt Date:	Not reported
Manifest ID:	95010076
Gen EPA ID:	CAH111000166
Trans EPA ID:	CAD000083121
Trans Name:	Not reported
Trans 2 EPA ID:	Not reported
Trans 2 Name:	Not reported
TSDF EPA ID:	CAD050806850
Trans Name:	Not reported
TSDF Alt EPA ID:	Not reported
TSDF Alt Name:	Not reported
Waste Code:	612
RCRA Code:	Not reported
Meth Code:	H01
Quantity Tons:	0.2293
Waste Quantity:	55
Quantity Unit:	G
Additional Code 1:	Not reported
Additional Code 2:	Not reported
Additional Code 3:	Not reported
Additional Code 4:	Not reported
Additional Code 5:	Not reported

Year:	1997
Shipment Date:	19970904
Creation Date:	Not reported
Receipt Date:	Not reported
Manifest ID:	95010076
Gen EPA ID:	CAH111000166
Trans EPA ID:	CAD000083121
Trans Name:	Not reported
Trans 2 EPA ID:	Not reported
Trans 2 Name:	Not reported
TSDF EPA ID:	CAD050806850
Trans Name:	Not reported
TSDF Alt EPA ID:	Not reported
TSDF Alt Name:	Not reported
Waste Code:	612
RCRA Code:	Not reported
Meth Code:	H01
Quantity Tons:	0.035
Waste Quantity:	70
Quantity Unit:	P

ORANGE COUNTY HOUSEHOLD HAZ MAT CENTER (Continued) **S113019807**

Additional Code 1:	Not reported
Additional Code 2:	Not reported
Additional Code 3:	Not reported
Additional Code 4:	Not reported
Additional Code 5:	Not reported

Year:	1997
Shipment Date:	19970821
Creation Date:	Not reported
Receipt Date:	Not reported
Manifest ID:	95010078
Gen EPA ID:	CAH111000166
Trans EPA ID:	CAD000083121
Trans Name:	Not reported
Trans 2 EPA ID:	Not reported
Trans 2 Name:	Not reported
TSDF EPA ID:	CAD050806850
Trans Name:	Not reported
TSDF Alt EPA ID:	Not reported
TSDF Alt Name:	Not reported
Waste Code:	612
RCRA Code:	Not reported
Meth Code:	H01
Quantity Tons:	0.2
Waste Quantity:	400
Quantity Unit:	P
Additional Code 1:	Not reported
Additional Code 2:	Not reported
Additional Code 3:	Not reported
Additional Code 4:	Not reported
Additional Code 5:	Not reported

Year:	1997
Shipment Date:	19970821
Creation Date:	Not reported
Receipt Date:	Not reported
Manifest ID:	95010078
Gen EPA ID:	CAH111000166
Trans EPA ID:	CAD000083121
Trans Name:	Not reported
Trans 2 EPA ID:	Not reported
Trans 2 Name:	Not reported
TSDF EPA ID:	CAD050806850
Trans Name:	Not reported
TSDF Alt EPA ID:	Not reported
TSDF Alt Name:	Not reported
Waste Code:	612
RCRA Code:	Not reported
Meth Code:	H01
Quantity Tons:	0.2
Waste Quantity:	400
Quantity Unit:	P
Additional Code 1:	Not reported
Additional Code 2:	Not reported
Additional Code 3:	Not reported
Additional Code 4:	Not reported
Additional Code 5:	Not reported

ORANGE COUNTY HOUSEHOLD HAZ MAT CENTER (Continued) **S113019807**

Year:	1997
Shipment Date:	19970821
Creation Date:	Not reported
Receipt Date:	Not reported
Manifest ID:	95010078
Gen EPA ID:	CAH111000166
Trans EPA ID:	CAD000083121
Trans Name:	Not reported
Trans 2 EPA ID:	Not reported
Trans 2 Name:	Not reported
TSDF EPA ID:	CAD050806850
Trans Name:	Not reported
TSDF Alt EPA ID:	Not reported
TSDF Alt Name:	Not reported
Waste Code:	612
RCRA Code:	Not reported
Meth Code:	H01
Quantity Tons:	0.1668
Waste Quantity:	40
Quantity Unit:	G
Additional Code 1:	Not reported
Additional Code 2:	Not reported
Additional Code 3:	Not reported
Additional Code 4:	Not reported
Additional Code 5:	Not reported

Year:	1997
Shipment Date:	19970821
Creation Date:	Not reported
Receipt Date:	Not reported
Manifest ID:	95010078
Gen EPA ID:	CAH111000166
Trans EPA ID:	CAD000083121
Trans Name:	Not reported
Trans 2 EPA ID:	Not reported
Trans 2 Name:	Not reported
TSDF EPA ID:	CAD050806850
Trans Name:	Not reported
TSDF Alt EPA ID:	Not reported
TSDF Alt Name:	Not reported
Waste Code:	612
RCRA Code:	Not reported
Meth Code:	H01
Quantity Tons:	0.2
Waste Quantity:	400
Quantity Unit:	P
Additional Code 1:	Not reported
Additional Code 2:	Not reported
Additional Code 3:	Not reported
Additional Code 4:	Not reported
Additional Code 5:	Not reported

Year:	1997
Shipment Date:	19970821
Creation Date:	Not reported
Receipt Date:	Not reported
Manifest ID:	95010078

ORANGE COUNTY HOUSEHOLD HAZ MAT CENTER (Continued) **S113019807**

Gen EPA ID:	CAH111000166
Trans EPA ID:	CAD000083121
Trans Name:	Not reported
Trans 2 EPA ID:	Not reported
Trans 2 Name:	Not reported
TSDF EPA ID:	CAD050806850
Trans Name:	Not reported
TSDF Alt EPA ID:	Not reported
TSDF Alt Name:	Not reported
Waste Code:	612
RCRA Code:	Not reported
Meth Code:	H01
Quantity Tons:	0.0041
Waste Quantity:	1
Quantity Unit:	G
Additional Code 1:	Not reported
Additional Code 2:	Not reported
Additional Code 3:	Not reported
Additional Code 4:	Not reported
Additional Code 5:	Not reported
Year:	1997
Shipment Date:	19970821
Creation Date:	Not reported
Receipt Date:	Not reported
Manifest ID:	95010078
Gen EPA ID:	CAH111000166
Trans EPA ID:	CAD000083121
Trans Name:	Not reported
Trans 2 EPA ID:	Not reported
Trans 2 Name:	Not reported
TSDF EPA ID:	CAD050806850
Trans Name:	Not reported
TSDF Alt EPA ID:	Not reported
TSDF Alt Name:	Not reported
Waste Code:	612
RCRA Code:	Not reported
Meth Code:	H01
Quantity Tons:	0.001
Waste Quantity:	2
Quantity Unit:	P
Additional Code 1:	Not reported
Additional Code 2:	Not reported
Additional Code 3:	Not reported
Additional Code 4:	Not reported
Additional Code 5:	Not reported
Year:	1997
Shipment Date:	19970821
Creation Date:	Not reported
Receipt Date:	Not reported
Manifest ID:	95010078
Gen EPA ID:	CAH111000166
Trans EPA ID:	CAD000083121
Trans Name:	Not reported
Trans 2 EPA ID:	Not reported
Trans 2 Name:	Not reported

ORANGE COUNTY HOUSEHOLD HAZ MAT CENTER (Continued) **S113019807**

TSDF EPA ID:	CAD050806850
Trans Name:	Not reported
TSDF Alt EPA ID:	Not reported
TSDF Alt Name:	Not reported
Waste Code:	612
RCRA Code:	Not reported
Meth Code:	H01
Quantity Tons:	0.0208
Waste Quantity:	5
Quantity Unit:	G
Additional Code 1:	Not reported
Additional Code 2:	Not reported
Additional Code 3:	Not reported
Additional Code 4:	Not reported
Additional Code 5:	Not reported

Year:	1997
Shipment Date:	19970821
Creation Date:	Not reported
Receipt Date:	Not reported
Manifest ID:	95010078
Gen EPA ID:	CAH111000166
Trans EPA ID:	CAD000083121
Trans Name:	Not reported
Trans 2 EPA ID:	Not reported
Trans 2 Name:	Not reported
TSDF EPA ID:	CAD050806850
Trans Name:	Not reported
TSDF Alt EPA ID:	Not reported
TSDF Alt Name:	Not reported
Waste Code:	612
RCRA Code:	Not reported
Meth Code:	Not reported
Quantity Tons:	1.4386
Waste Quantity:	345
Quantity Unit:	G
Additional Code 1:	Not reported
Additional Code 2:	Not reported
Additional Code 3:	Not reported
Additional Code 4:	Not reported
Additional Code 5:	Not reported

Year:	1997
Shipment Date:	19970821
Creation Date:	Not reported
Receipt Date:	Not reported
Manifest ID:	95010078
Gen EPA ID:	CAH111000166
Trans EPA ID:	CAD000083121
Trans Name:	Not reported
Trans 2 EPA ID:	Not reported
Trans 2 Name:	Not reported
TSDF EPA ID:	CAD050806850
Trans Name:	Not reported
TSDF Alt EPA ID:	Not reported
TSDF Alt Name:	Not reported
Waste Code:	612

ORANGE COUNTY HOUSEHOLD HAZ MAT CENTER (Continued) **S113019807**

RCRA Code:	Not reported
Meth Code:	H01
Quantity Tons:	0.075
Waste Quantity:	150
Quantity Unit:	P
Additional Code 1:	Not reported
Additional Code 2:	Not reported
Additional Code 3:	Not reported
Additional Code 4:	Not reported
Additional Code 5:	Not reported

Year:	1997
Shipment Date:	19970821
Creation Date:	Not reported
Receipt Date:	Not reported
Manifest ID:	95010078
Gen EPA ID:	CAH111000166
Trans EPA ID:	CAD000083121
Trans Name:	Not reported
Trans 2 EPA ID:	Not reported
Trans 2 Name:	Not reported
TSDF EPA ID:	CAD050806850
Trans Name:	Not reported
TSDF Alt EPA ID:	Not reported
TSDF Alt Name:	Not reported
Waste Code:	612
RCRA Code:	Not reported
Meth Code:	H01
Quantity Tons:	0.0041
Waste Quantity:	1
Quantity Unit:	G
Additional Code 1:	Not reported
Additional Code 2:	Not reported
Additional Code 3:	Not reported
Additional Code 4:	Not reported
Additional Code 5:	Not reported

Year:	1997
Shipment Date:	19970821
Creation Date:	Not reported
Receipt Date:	Not reported
Manifest ID:	95010078
Gen EPA ID:	CAH111000166
Trans EPA ID:	CAD000083121
Trans Name:	Not reported
Trans 2 EPA ID:	Not reported
Trans 2 Name:	Not reported
TSDF EPA ID:	CAD050806850
Trans Name:	Not reported
TSDF Alt EPA ID:	Not reported
TSDF Alt Name:	Not reported
Waste Code:	612
RCRA Code:	Not reported
Meth Code:	H01
Quantity Tons:	0.2
Waste Quantity:	400
Quantity Unit:	P

ORANGE COUNTY HOUSEHOLD HAZ MAT CENTER (Continued) **S113019807**

Additional Code 1:	Not reported
Additional Code 2:	Not reported
Additional Code 3:	Not reported
Additional Code 4:	Not reported
Additional Code 5:	Not reported

Year:	1997
Shipment Date:	19970821
Creation Date:	Not reported
Receipt Date:	Not reported
Manifest ID:	95010078
Gen EPA ID:	CAH111000166
Trans EPA ID:	CAD000083121
Trans Name:	Not reported
Trans 2 EPA ID:	Not reported
Trans 2 Name:	Not reported
TSDF EPA ID:	CAD050806850
Trans Name:	Not reported
TSDF Alt EPA ID:	Not reported
TSDF Alt Name:	Not reported
Waste Code:	612
RCRA Code:	Not reported
Meth Code:	H01
Quantity Tons:	0.2
Waste Quantity:	400
Quantity Unit:	P
Additional Code 1:	Not reported
Additional Code 2:	Not reported
Additional Code 3:	Not reported
Additional Code 4:	Not reported
Additional Code 5:	Not reported

Year:	1997
Shipment Date:	19970821
Creation Date:	Not reported
Receipt Date:	Not reported
Manifest ID:	95010078
Gen EPA ID:	CAH111000166
Trans EPA ID:	CAD000083121
Trans Name:	Not reported
Trans 2 EPA ID:	Not reported
Trans 2 Name:	Not reported
TSDF EPA ID:	CAD050806850
Trans Name:	Not reported
TSDF Alt EPA ID:	Not reported
TSDF Alt Name:	Not reported
Waste Code:	612
RCRA Code:	Not reported
Meth Code:	H01
Quantity Tons:	0.1668
Waste Quantity:	40
Quantity Unit:	G
Additional Code 1:	Not reported
Additional Code 2:	Not reported
Additional Code 3:	Not reported
Additional Code 4:	Not reported
Additional Code 5:	Not reported

ORANGE COUNTY HOUSEHOLD HAZ MAT CENTER (Continued) **S113019807**

Year:	1997
Shipment Date:	19970821
Creation Date:	Not reported
Receipt Date:	Not reported
Manifest ID:	95010078
Gen EPA ID:	CAH111000166
Trans EPA ID:	CAD000083121
Trans Name:	Not reported
Trans 2 EPA ID:	Not reported
Trans 2 Name:	Not reported
TSDF EPA ID:	CAD050806850
Trans Name:	Not reported
TSDF Alt EPA ID:	Not reported
TSDF Alt Name:	Not reported
Waste Code:	612
RCRA Code:	Not reported
Meth Code:	H01
Quantity Tons:	0.2
Waste Quantity:	400
Quantity Unit:	P
Additional Code 1:	Not reported
Additional Code 2:	Not reported
Additional Code 3:	Not reported
Additional Code 4:	Not reported
Additional Code 5:	Not reported

Year:	1997
Shipment Date:	19970821
Creation Date:	Not reported
Receipt Date:	Not reported
Manifest ID:	95010078
Gen EPA ID:	CAH111000166
Trans EPA ID:	CAD000083121
Trans Name:	Not reported
Trans 2 EPA ID:	Not reported
Trans 2 Name:	Not reported
TSDF EPA ID:	CAD050806850
Trans Name:	Not reported
TSDF Alt EPA ID:	Not reported
TSDF Alt Name:	Not reported
Waste Code:	612
RCRA Code:	Not reported
Meth Code:	H01
Quantity Tons:	0.0041
Waste Quantity:	1
Quantity Unit:	G
Additional Code 1:	Not reported
Additional Code 2:	Not reported
Additional Code 3:	Not reported
Additional Code 4:	Not reported
Additional Code 5:	Not reported

Year:	1997
Shipment Date:	19970821
Creation Date:	Not reported
Receipt Date:	Not reported
Manifest ID:	95010078

ORANGE COUNTY HOUSEHOLD HAZ MAT CENTER (Continued) **S113019807**

Gen EPA ID:	CAH111000166
Trans EPA ID:	CAD000083121
Trans Name:	Not reported
Trans 2 EPA ID:	Not reported
Trans 2 Name:	Not reported
TSDF EPA ID:	CAD050806850
Trans Name:	Not reported
TSDF Alt EPA ID:	Not reported
TSDF Alt Name:	Not reported
Waste Code:	612
RCRA Code:	Not reported
Meth Code:	H01
Quantity Tons:	0.001
Waste Quantity:	2
Quantity Unit:	P
Additional Code 1:	Not reported
Additional Code 2:	Not reported
Additional Code 3:	Not reported
Additional Code 4:	Not reported
Additional Code 5:	Not reported
Year:	1997
Shipment Date:	19970821
Creation Date:	Not reported
Receipt Date:	Not reported
Manifest ID:	95010078
Gen EPA ID:	CAH111000166
Trans EPA ID:	CAD000083121
Trans Name:	Not reported
Trans 2 EPA ID:	Not reported
Trans 2 Name:	Not reported
TSDF EPA ID:	CAD050806850
Trans Name:	Not reported
TSDF Alt EPA ID:	Not reported
TSDF Alt Name:	Not reported
Waste Code:	612
RCRA Code:	Not reported
Meth Code:	H01
Quantity Tons:	0.0208
Waste Quantity:	5
Quantity Unit:	G
Additional Code 1:	Not reported
Additional Code 2:	Not reported
Additional Code 3:	Not reported
Additional Code 4:	Not reported
Additional Code 5:	Not reported
Year:	1997
Shipment Date:	19970821
Creation Date:	Not reported
Receipt Date:	Not reported
Manifest ID:	95010078
Gen EPA ID:	CAH111000166
Trans EPA ID:	CAD000083121
Trans Name:	Not reported
Trans 2 EPA ID:	Not reported
Trans 2 Name:	Not reported

ORANGE COUNTY HOUSEHOLD HAZ MAT CENTER (Continued) **S113019807**

TSDF EPA ID:	CAD050806850
Trans Name:	Not reported
TSDF Alt EPA ID:	Not reported
TSDF Alt Name:	Not reported
Waste Code:	612
RCRA Code:	Not reported
Meth Code:	Not reported
Quantity Tons:	1.4386
Waste Quantity:	345
Quantity Unit:	G
Additional Code 1:	Not reported
Additional Code 2:	Not reported
Additional Code 3:	Not reported
Additional Code 4:	Not reported
Additional Code 5:	Not reported

Year:	1997
Shipment Date:	19970821
Creation Date:	Not reported
Receipt Date:	Not reported
Manifest ID:	95010078
Gen EPA ID:	CAH111000166
Trans EPA ID:	CAD000083121
Trans Name:	Not reported
Trans 2 EPA ID:	Not reported
Trans 2 Name:	Not reported
TSDF EPA ID:	CAD050806850
Trans Name:	Not reported
TSDF Alt EPA ID:	Not reported
TSDF Alt Name:	Not reported
Waste Code:	612
RCRA Code:	Not reported
Meth Code:	H01
Quantity Tons:	0.075
Waste Quantity:	150
Quantity Unit:	P
Additional Code 1:	Not reported
Additional Code 2:	Not reported
Additional Code 3:	Not reported
Additional Code 4:	Not reported
Additional Code 5:	Not reported

Year:	1997
Shipment Date:	19970821
Creation Date:	Not reported
Receipt Date:	Not reported
Manifest ID:	95010078
Gen EPA ID:	CAH111000166
Trans EPA ID:	CAD000083121
Trans Name:	Not reported
Trans 2 EPA ID:	Not reported
Trans 2 Name:	Not reported
TSDF EPA ID:	CAD050806850
Trans Name:	Not reported
TSDF Alt EPA ID:	Not reported
TSDF Alt Name:	Not reported
Waste Code:	612

ORANGE COUNTY HOUSEHOLD HAZ MAT CENTER (Continued) **S113019807**

RCRA Code:	Not reported
Meth Code:	H01
Quantity Tons:	0.0041
Waste Quantity:	1
Quantity Unit:	G
Additional Code 1:	Not reported
Additional Code 2:	Not reported
Additional Code 3:	Not reported
Additional Code 4:	Not reported
Additional Code 5:	Not reported

Year:	1997
Shipment Date:	19970807
Creation Date:	Not reported
Receipt Date:	Not reported
Manifest ID:	95010079
Gen EPA ID:	CAH111000166
Trans EPA ID:	CAD000083121
Trans Name:	Not reported
Trans 2 EPA ID:	Not reported
Trans 2 Name:	Not reported
TSDF EPA ID:	CAD050806850
Trans Name:	Not reported
TSDF Alt EPA ID:	Not reported
TSDF Alt Name:	Not reported
Waste Code:	Not reported
RCRA Code:	Not reported
Meth Code:	H01
Quantity Tons:	0.2
Waste Quantity:	400
Quantity Unit:	P
Additional Code 1:	Not reported
Additional Code 2:	Not reported
Additional Code 3:	Not reported
Additional Code 4:	Not reported
Additional Code 5:	Not reported

Year:	1997
Shipment Date:	19970807
Creation Date:	Not reported
Receipt Date:	Not reported
Manifest ID:	95010079
Gen EPA ID:	CAH111000166
Trans EPA ID:	CAD000083121
Trans Name:	Not reported
Trans 2 EPA ID:	Not reported
Trans 2 Name:	Not reported
TSDF EPA ID:	CAD050806850
Trans Name:	Not reported
TSDF Alt EPA ID:	Not reported
TSDF Alt Name:	Not reported
Waste Code:	612
RCRA Code:	Not reported
Meth Code:	H01
Quantity Tons:	0.5
Waste Quantity:	1000
Quantity Unit:	P

ORANGE COUNTY HOUSEHOLD HAZ MAT CENTER (Continued) **S113019807**

Additional Code 1:	Not reported
Additional Code 2:	Not reported
Additional Code 3:	Not reported
Additional Code 4:	Not reported
Additional Code 5:	Not reported

Year:	1997
Shipment Date:	19970807
Creation Date:	Not reported
Receipt Date:	Not reported
Manifest ID:	95010079
Gen EPA ID:	CAH111000166
Trans EPA ID:	CAD000083121
Trans Name:	Not reported
Trans 2 EPA ID:	Not reported
Trans 2 Name:	Not reported
TSDF EPA ID:	CAD050806850
Trans Name:	Not reported
TSDF Alt EPA ID:	Not reported
TSDF Alt Name:	Not reported
Waste Code:	612
RCRA Code:	Not reported
Meth Code:	H01
Quantity Tons:	0.3336
Waste Quantity:	80
Quantity Unit:	G
Additional Code 1:	Not reported
Additional Code 2:	Not reported
Additional Code 3:	Not reported
Additional Code 4:	Not reported
Additional Code 5:	Not reported

Year:	1997
Shipment Date:	19970807
Creation Date:	Not reported
Receipt Date:	Not reported
Manifest ID:	95010079
Gen EPA ID:	CAH111000166
Trans EPA ID:	CAD000083121
Trans Name:	Not reported
Trans 2 EPA ID:	Not reported
Trans 2 Name:	Not reported
TSDF EPA ID:	CAD050806850
Trans Name:	Not reported
TSDF Alt EPA ID:	Not reported
TSDF Alt Name:	Not reported
Waste Code:	612
RCRA Code:	Not reported
Meth Code:	H01
Quantity Tons:	0.1
Waste Quantity:	200
Quantity Unit:	P
Additional Code 1:	Not reported
Additional Code 2:	Not reported
Additional Code 3:	Not reported
Additional Code 4:	Not reported
Additional Code 5:	Not reported

ORANGE COUNTY HOUSEHOLD HAZ MAT CENTER (Continued) **S113019807**

Year:	1997
Shipment Date:	19970807
Creation Date:	Not reported
Receipt Date:	Not reported
Manifest ID:	95010079
Gen EPA ID:	CAH111000166
Trans EPA ID:	CAD000083121
Trans Name:	Not reported
Trans 2 EPA ID:	Not reported
Trans 2 Name:	Not reported
TSDF EPA ID:	CAD050806850
Trans Name:	Not reported
TSDF Alt EPA ID:	Not reported
TSDF Alt Name:	Not reported
Waste Code:	612
RCRA Code:	Not reported
Meth Code:	H01
Quantity Tons:	0.0834
Waste Quantity:	20
Quantity Unit:	G
Additional Code 1:	Not reported
Additional Code 2:	Not reported
Additional Code 3:	Not reported
Additional Code 4:	Not reported
Additional Code 5:	Not reported

Year:	1997
Shipment Date:	19970807
Creation Date:	Not reported
Receipt Date:	Not reported
Manifest ID:	95010079
Gen EPA ID:	CAH111000166
Trans EPA ID:	CAD000083121
Trans Name:	Not reported
Trans 2 EPA ID:	Not reported
Trans 2 Name:	Not reported
TSDF EPA ID:	CAD050806850
Trans Name:	Not reported
TSDF Alt EPA ID:	Not reported
TSDF Alt Name:	Not reported
Waste Code:	612
RCRA Code:	Not reported
Meth Code:	H01
Quantity Tons:	0.045
Waste Quantity:	90
Quantity Unit:	P
Additional Code 1:	Not reported
Additional Code 2:	Not reported
Additional Code 3:	Not reported
Additional Code 4:	Not reported
Additional Code 5:	Not reported

Year:	1997
Shipment Date:	19970807
Creation Date:	Not reported
Receipt Date:	Not reported
Manifest ID:	95010079

ORANGE COUNTY HOUSEHOLD HAZ MAT CENTER (Continued) **S113019807**

Gen EPA ID:	CAH111000166
Trans EPA ID:	CAD000083121
Trans Name:	Not reported
Trans 2 EPA ID:	Not reported
Trans 2 Name:	Not reported
TSDF EPA ID:	CAD050806850
Trans Name:	Not reported
TSDF Alt EPA ID:	Not reported
TSDF Alt Name:	Not reported
Waste Code:	612
RCRA Code:	Not reported
Meth Code:	H01
Quantity Tons:	0.09
Waste Quantity:	180
Quantity Unit:	P
Additional Code 1:	Not reported
Additional Code 2:	Not reported
Additional Code 3:	Not reported
Additional Code 4:	Not reported
Additional Code 5:	Not reported

Year:	1997
Shipment Date:	19970807
Creation Date:	Not reported
Receipt Date:	Not reported
Manifest ID:	95010079
Gen EPA ID:	CAH111000166
Trans EPA ID:	CAD000083121
Trans Name:	Not reported
Trans 2 EPA ID:	Not reported
Trans 2 Name:	Not reported
TSDF EPA ID:	CAD050806850
Trans Name:	Not reported
TSDF Alt EPA ID:	Not reported
TSDF Alt Name:	Not reported
Waste Code:	612
RCRA Code:	Not reported
Meth Code:	H01
Quantity Tons:	0.0291
Waste Quantity:	7
Quantity Unit:	G
Additional Code 1:	Not reported
Additional Code 2:	Not reported
Additional Code 3:	Not reported
Additional Code 4:	Not reported
Additional Code 5:	Not reported

Year:	1997
Shipment Date:	19970918
Creation Date:	Not reported
Receipt Date:	Not reported
Manifest ID:	95010080
Gen EPA ID:	CAH111000166
Trans EPA ID:	CAD000083121
Trans Name:	Not reported
Trans 2 EPA ID:	Not reported
Trans 2 Name:	Not reported

ORANGE COUNTY HOUSEHOLD HAZ MAT CENTER (Continued) **S113019807**

TSDF EPA ID:	CAD050806850
Trans Name:	Not reported
TSDF Alt EPA ID:	Not reported
TSDF Alt Name:	Not reported
Waste Code:	612
RCRA Code:	Not reported
Meth Code:	H01
Quantity Tons:	0.0505
Waste Quantity:	101
Quantity Unit:	P
Additional Code 1:	Not reported
Additional Code 2:	Not reported
Additional Code 3:	Not reported
Additional Code 4:	Not reported
Additional Code 5:	Not reported
Year:	1997
Shipment Date:	19970918
Creation Date:	Not reported
Receipt Date:	Not reported
Manifest ID:	95010080
Gen EPA ID:	CAH111000166
Trans EPA ID:	CAD000083121
Trans Name:	Not reported
Trans 2 EPA ID:	Not reported
Trans 2 Name:	Not reported
TSDF EPA ID:	CAD050806850
Trans Name:	Not reported
TSDF Alt EPA ID:	Not reported
TSDF Alt Name:	Not reported
Waste Code:	612
RCRA Code:	Not reported
Meth Code:	H01
Quantity Tons:	0.0405
Waste Quantity:	81
Quantity Unit:	P
Additional Code 1:	Not reported
Additional Code 2:	Not reported
Additional Code 3:	Not reported
Additional Code 4:	Not reported
Additional Code 5:	Not reported
Year:	1997
Shipment Date:	19970918
Creation Date:	Not reported
Receipt Date:	Not reported
Manifest ID:	95010080
Gen EPA ID:	CAH111000166
Trans EPA ID:	CAD000083121
Trans Name:	Not reported
Trans 2 EPA ID:	Not reported
Trans 2 Name:	Not reported
TSDF EPA ID:	CAD050806850
Trans Name:	Not reported
TSDF Alt EPA ID:	Not reported
TSDF Alt Name:	Not reported
Waste Code:	612

ORANGE COUNTY HOUSEHOLD HAZ MAT CENTER (Continued) **S113019807**

RCRA Code:	Not reported
Meth Code:	H01
Quantity Tons:	0.0834
Waste Quantity:	20
Quantity Unit:	G
Additional Code 1:	Not reported
Additional Code 2:	Not reported
Additional Code 3:	Not reported
Additional Code 4:	Not reported
Additional Code 5:	Not reported
Year:	1997
Shipment Date:	19970918
Creation Date:	Not reported
Receipt Date:	Not reported
Manifest ID:	95010080
Gen EPA ID:	CAH111000166
Trans EPA ID:	CAD000083121
Trans Name:	Not reported
Trans 2 EPA ID:	Not reported
Trans 2 Name:	Not reported
TSDF EPA ID:	CAD050806850
Trans Name:	Not reported
TSDF Alt EPA ID:	Not reported
TSDF Alt Name:	Not reported
Waste Code:	612
RCRA Code:	Not reported
Meth Code:	H01
Quantity Tons:	0.1
Waste Quantity:	200
Quantity Unit:	P
Additional Code 1:	Not reported
Additional Code 2:	Not reported
Additional Code 3:	Not reported
Additional Code 4:	Not reported
Additional Code 5:	Not reported
Year:	1997
Shipment Date:	19970918
Creation Date:	Not reported
Receipt Date:	Not reported
Manifest ID:	95010080
Gen EPA ID:	CAH111000166
Trans EPA ID:	CAD000083121
Trans Name:	Not reported
Trans 2 EPA ID:	Not reported
Trans 2 Name:	Not reported
TSDF EPA ID:	CAD050806850
Trans Name:	Not reported
TSDF Alt EPA ID:	Not reported
TSDF Alt Name:	Not reported
Waste Code:	612
RCRA Code:	Not reported
Meth Code:	H01
Quantity Tons:	0.2
Waste Quantity:	400
Quantity Unit:	P

ORANGE COUNTY HOUSEHOLD HAZ MAT CENTER (Continued) **S113019807**

Additional Code 1:	Not reported
Additional Code 2:	Not reported
Additional Code 3:	Not reported
Additional Code 4:	Not reported
Additional Code 5:	Not reported

Year:	1997
Shipment Date:	19970918
Creation Date:	Not reported
Receipt Date:	Not reported
Manifest ID:	95010080
Gen EPA ID:	CAH111000166
Trans EPA ID:	CAD000083121
Trans Name:	Not reported
Trans 2 EPA ID:	Not reported
Trans 2 Name:	Not reported
TSDF EPA ID:	CAD050806850
Trans Name:	Not reported
TSDF Alt EPA ID:	Not reported
TSDF Alt Name:	Not reported
Waste Code:	612
RCRA Code:	Not reported
Meth Code:	H01
Quantity Tons:	0.2502
Waste Quantity:	60
Quantity Unit:	G
Additional Code 1:	Not reported
Additional Code 2:	Not reported
Additional Code 3:	Not reported
Additional Code 4:	Not reported
Additional Code 5:	Not reported

Year:	1997
Shipment Date:	19970918
Creation Date:	Not reported
Receipt Date:	Not reported
Manifest ID:	95010080
Gen EPA ID:	CAH111000166
Trans EPA ID:	CAD000083121
Trans Name:	Not reported
Trans 2 EPA ID:	Not reported
Trans 2 Name:	Not reported
TSDF EPA ID:	CAD050806850
Trans Name:	Not reported
TSDF Alt EPA ID:	Not reported
TSDF Alt Name:	Not reported
Waste Code:	612
RCRA Code:	Not reported
Meth Code:	H01
Quantity Tons:	0.1
Waste Quantity:	200
Quantity Unit:	P
Additional Code 1:	Not reported
Additional Code 2:	Not reported
Additional Code 3:	Not reported
Additional Code 4:	Not reported
Additional Code 5:	Not reported

ORANGE COUNTY HOUSEHOLD HAZ MAT CENTER (Continued) **S113019807**

Year:	1997
Shipment Date:	19970918
Creation Date:	Not reported
Receipt Date:	Not reported
Manifest ID:	95010080
Gen EPA ID:	CAH111000166
Trans EPA ID:	CAD000083121
Trans Name:	Not reported
Trans 2 EPA ID:	Not reported
Trans 2 Name:	Not reported
TSDF EPA ID:	CAD050806850
Trans Name:	Not reported
TSDF Alt EPA ID:	Not reported
TSDF Alt Name:	Not reported
Waste Code:	612
RCRA Code:	Not reported
Meth Code:	H01
Quantity Tons:	0.1
Waste Quantity:	200
Quantity Unit:	P
Additional Code 1:	Not reported
Additional Code 2:	Not reported
Additional Code 3:	Not reported
Additional Code 4:	Not reported
Additional Code 5:	Not reported

Year:	1997
Shipment Date:	19971125
Creation Date:	Not reported
Receipt Date:	Not reported
Manifest ID:	95010081
Gen EPA ID:	CAH111000166
Trans EPA ID:	CAD000083121
Trans Name:	Not reported
Trans 2 EPA ID:	Not reported
Trans 2 Name:	Not reported
TSDF EPA ID:	CAD050806850
Trans Name:	Not reported
TSDF Alt EPA ID:	Not reported
TSDF Alt Name:	Not reported
Waste Code:	612
RCRA Code:	Not reported
Meth Code:	H01
Quantity Tons:	0.3
Waste Quantity:	600
Quantity Unit:	P
Additional Code 1:	Not reported
Additional Code 2:	Not reported
Additional Code 3:	Not reported
Additional Code 4:	Not reported
Additional Code 5:	Not reported

Year:	1997
Shipment Date:	19971125
Creation Date:	Not reported
Receipt Date:	Not reported
Manifest ID:	95010081

ORANGE COUNTY HOUSEHOLD HAZ MAT CENTER (Continued) **S113019807**

Gen EPA ID:	CAH111000166
Trans EPA ID:	CAD000083121
Trans Name:	Not reported
Trans 2 EPA ID:	Not reported
Trans 2 Name:	Not reported
TSDF EPA ID:	CAD050806850
Trans Name:	Not reported
TSDF Alt EPA ID:	Not reported
TSDF Alt Name:	Not reported
Waste Code:	612
RCRA Code:	Not reported
Meth Code:	H01
Quantity Tons:	0.7
Waste Quantity:	1400
Quantity Unit:	P
Additional Code 1:	Not reported
Additional Code 2:	Not reported
Additional Code 3:	Not reported
Additional Code 4:	Not reported
Additional Code 5:	Not reported
Year:	1997
Shipment Date:	19971125
Creation Date:	Not reported
Receipt Date:	Not reported
Manifest ID:	95010081
Gen EPA ID:	CAH111000166
Trans EPA ID:	CAD000083121
Trans Name:	Not reported
Trans 2 EPA ID:	Not reported
Trans 2 Name:	Not reported
TSDF EPA ID:	CAD050806850
Trans Name:	Not reported
TSDF Alt EPA ID:	Not reported
TSDF Alt Name:	Not reported
Waste Code:	612
RCRA Code:	Not reported
Meth Code:	H01
Quantity Tons:	0.2502
Waste Quantity:	60
Quantity Unit:	G
Additional Code 1:	Not reported
Additional Code 2:	Not reported
Additional Code 3:	Not reported
Additional Code 4:	Not reported
Additional Code 5:	Not reported
Year:	1997
Shipment Date:	19971125
Creation Date:	Not reported
Receipt Date:	Not reported
Manifest ID:	95010081
Gen EPA ID:	CAH111000166
Trans EPA ID:	CAD000083121
Trans Name:	Not reported
Trans 2 EPA ID:	Not reported
Trans 2 Name:	Not reported

ORANGE COUNTY HOUSEHOLD HAZ MAT CENTER (Continued) **S113019807**

TSDF EPA ID:	CAD050806850
Trans Name:	Not reported
TSDF Alt EPA ID:	Not reported
TSDF Alt Name:	Not reported
Waste Code:	612
RCRA Code:	Not reported
Meth Code:	H01
Quantity Tons:	0.1
Waste Quantity:	200
Quantity Unit:	P
Additional Code 1:	Not reported
Additional Code 2:	Not reported
Additional Code 3:	Not reported
Additional Code 4:	Not reported
Additional Code 5:	Not reported

Year:	1997
Shipment Date:	19971125
Creation Date:	Not reported
Receipt Date:	Not reported
Manifest ID:	95010081
Gen EPA ID:	CAH111000166
Trans EPA ID:	CAD000083121
Trans Name:	Not reported
Trans 2 EPA ID:	Not reported
Trans 2 Name:	Not reported
TSDF EPA ID:	CAD050806850
Trans Name:	Not reported
TSDF Alt EPA ID:	Not reported
TSDF Alt Name:	Not reported
Waste Code:	612
RCRA Code:	Not reported
Meth Code:	H01
Quantity Tons:	0.1
Waste Quantity:	200
Quantity Unit:	P
Additional Code 1:	Not reported
Additional Code 2:	Not reported
Additional Code 3:	Not reported
Additional Code 4:	Not reported
Additional Code 5:	Not reported

Year:	1997
Shipment Date:	19971125
Creation Date:	Not reported
Receipt Date:	Not reported
Manifest ID:	95010081
Gen EPA ID:	CAH111000166
Trans EPA ID:	CAD000083121
Trans Name:	Not reported
Trans 2 EPA ID:	Not reported
Trans 2 Name:	Not reported
TSDF EPA ID:	CAD050806850
Trans Name:	Not reported
TSDF Alt EPA ID:	Not reported
TSDF Alt Name:	Not reported
Waste Code:	612

ORANGE COUNTY HOUSEHOLD HAZ MAT CENTER (Continued) **S113019807**

RCRA Code:	Not reported
Meth Code:	H01
Quantity Tons:	0.0834
Waste Quantity:	20
Quantity Unit:	G
Additional Code 1:	Not reported
Additional Code 2:	Not reported
Additional Code 3:	Not reported
Additional Code 4:	Not reported
Additional Code 5:	Not reported

Year:	1997
Shipment Date:	19971125
Creation Date:	Not reported
Receipt Date:	Not reported
Manifest ID:	95010081
Gen EPA ID:	CAH111000166
Trans EPA ID:	CAD000083121
Trans Name:	Not reported
Trans 2 EPA ID:	Not reported
Trans 2 Name:	Not reported
TSDF EPA ID:	CAD050806850
Trans Name:	Not reported
TSDF Alt EPA ID:	Not reported
TSDF Alt Name:	Not reported
Waste Code:	612
RCRA Code:	Not reported
Meth Code:	H01
Quantity Tons:	0.1
Waste Quantity:	200
Quantity Unit:	P
Additional Code 1:	Not reported
Additional Code 2:	Not reported
Additional Code 3:	Not reported
Additional Code 4:	Not reported
Additional Code 5:	Not reported

Year:	1997
Shipment Date:	19971125
Creation Date:	Not reported
Receipt Date:	Not reported
Manifest ID:	95010081
Gen EPA ID:	CAH111000166
Trans EPA ID:	CAD000083121
Trans Name:	Not reported
Trans 2 EPA ID:	Not reported
Trans 2 Name:	Not reported
TSDF EPA ID:	CAD050806850
Trans Name:	Not reported
TSDF Alt EPA ID:	Not reported
TSDF Alt Name:	Not reported
Waste Code:	612
RCRA Code:	Not reported
Meth Code:	H01
Quantity Tons:	0.05
Waste Quantity:	100
Quantity Unit:	P

ORANGE COUNTY HOUSEHOLD HAZ MAT CENTER (Continued) **S113019807**

Additional Code 1:	Not reported
Additional Code 2:	Not reported
Additional Code 3:	Not reported
Additional Code 4:	Not reported
Additional Code 5:	Not reported

Year:	1997
Shipment Date:	19971125
Creation Date:	Not reported
Receipt Date:	Not reported
Manifest ID:	95010081
Gen EPA ID:	CAH111000166
Trans EPA ID:	CAD000083121
Trans Name:	Not reported
Trans 2 EPA ID:	Not reported
Trans 2 Name:	Not reported
TSDF EPA ID:	CAD050806850
Trans Name:	Not reported
TSDF Alt EPA ID:	Not reported
TSDF Alt Name:	Not reported
Waste Code:	612
RCRA Code:	Not reported
Meth Code:	H01
Quantity Tons:	0.0375
Waste Quantity:	75
Quantity Unit:	P
Additional Code 1:	Not reported
Additional Code 2:	Not reported
Additional Code 3:	Not reported
Additional Code 4:	Not reported
Additional Code 5:	Not reported

Year:	1997
Shipment Date:	19970724
Creation Date:	Not reported
Receipt Date:	Not reported
Manifest ID:	96545398
Gen EPA ID:	CAH111000166
Trans EPA ID:	CAD000083121
Trans Name:	Not reported
Trans 2 EPA ID:	Not reported
Trans 2 Name:	Not reported
TSDF EPA ID:	CAD050806850
Trans Name:	Not reported
TSDF Alt EPA ID:	Not reported
TSDF Alt Name:	Not reported
Waste Code:	612
RCRA Code:	Not reported
Meth Code:	H01
Quantity Tons:	0.4
Waste Quantity:	800
Quantity Unit:	P
Additional Code 1:	Not reported
Additional Code 2:	Not reported
Additional Code 3:	Not reported
Additional Code 4:	Not reported
Additional Code 5:	Not reported

ORANGE COUNTY HOUSEHOLD HAZ MAT CENTER (Continued) **S113019807**

Year:	1997
Shipment Date:	19970724
Creation Date:	Not reported
Receipt Date:	Not reported
Manifest ID:	96545398
Gen EPA ID:	CAH111000166
Trans EPA ID:	CAD000083121
Trans Name:	Not reported
Trans 2 EPA ID:	Not reported
Trans 2 Name:	Not reported
TSDF EPA ID:	CAD050806850
Trans Name:	Not reported
TSDF Alt EPA ID:	Not reported
TSDF Alt Name:	Not reported
Waste Code:	612
RCRA Code:	Not reported
Meth Code:	H01
Quantity Tons:	0.3
Waste Quantity:	600
Quantity Unit:	P
Additional Code 1:	Not reported
Additional Code 2:	Not reported
Additional Code 3:	Not reported
Additional Code 4:	Not reported
Additional Code 5:	Not reported

Year:	1997
Shipment Date:	19970724
Creation Date:	Not reported
Receipt Date:	Not reported
Manifest ID:	96545398
Gen EPA ID:	CAH111000166
Trans EPA ID:	CAD000083121
Trans Name:	Not reported
Trans 2 EPA ID:	Not reported
Trans 2 Name:	Not reported
TSDF EPA ID:	CAD050806850
Trans Name:	Not reported
TSDF Alt EPA ID:	Not reported
TSDF Alt Name:	Not reported
Waste Code:	612
RCRA Code:	Not reported
Meth Code:	H01
Quantity Tons:	0.2502
Waste Quantity:	60
Quantity Unit:	G
Additional Code 1:	Not reported
Additional Code 2:	Not reported
Additional Code 3:	Not reported
Additional Code 4:	Not reported
Additional Code 5:	Not reported

Year:	1997
Shipment Date:	19970724
Creation Date:	Not reported
Receipt Date:	Not reported
Manifest ID:	96545398

ORANGE COUNTY HOUSEHOLD HAZ MAT CENTER (Continued) **S113019807**

Gen EPA ID:	CAH111000166
Trans EPA ID:	CAD000083121
Trans Name:	Not reported
Trans 2 EPA ID:	Not reported
Trans 2 Name:	Not reported
TSDF EPA ID:	CAD050806850
Trans Name:	Not reported
TSDF Alt EPA ID:	Not reported
TSDF Alt Name:	Not reported
Waste Code:	612
RCRA Code:	Not reported
Meth Code:	H01
Quantity Tons:	0.2
Waste Quantity:	400
Quantity Unit:	P
Additional Code 1:	Not reported
Additional Code 2:	Not reported
Additional Code 3:	Not reported
Additional Code 4:	Not reported
Additional Code 5:	Not reported
Year:	1997
Shipment Date:	19970724
Creation Date:	Not reported
Receipt Date:	Not reported
Manifest ID:	96545398
Gen EPA ID:	CAH111000166
Trans EPA ID:	CAD000083121
Trans Name:	Not reported
Trans 2 EPA ID:	Not reported
Trans 2 Name:	Not reported
TSDF EPA ID:	CAD050806850
Trans Name:	Not reported
TSDF Alt EPA ID:	Not reported
TSDF Alt Name:	Not reported
Waste Code:	612
RCRA Code:	Not reported
Meth Code:	H01
Quantity Tons:	0.0041
Waste Quantity:	1
Quantity Unit:	G
Additional Code 1:	Not reported
Additional Code 2:	Not reported
Additional Code 3:	Not reported
Additional Code 4:	Not reported
Additional Code 5:	Not reported
Year:	1997
Shipment Date:	19970724
Creation Date:	Not reported
Receipt Date:	Not reported
Manifest ID:	96545398
Gen EPA ID:	CAH111000166
Trans EPA ID:	CAD000083121
Trans Name:	Not reported
Trans 2 EPA ID:	Not reported
Trans 2 Name:	Not reported

ORANGE COUNTY HOUSEHOLD HAZ MAT CENTER (Continued) **S113019807**

TSDF EPA ID:	CAD050806850
Trans Name:	Not reported
TSDF Alt EPA ID:	Not reported
TSDF Alt Name:	Not reported
Waste Code:	612
RCRA Code:	Not reported
Meth Code:	H01
Quantity Tons:	0.0834
Waste Quantity:	20
Quantity Unit:	G
Additional Code 1:	Not reported
Additional Code 2:	Not reported
Additional Code 3:	Not reported
Additional Code 4:	Not reported
Additional Code 5:	Not reported

Year:	1997
Shipment Date:	19970724
Creation Date:	Not reported
Receipt Date:	Not reported
Manifest ID:	96545398
Gen EPA ID:	CAH111000166
Trans EPA ID:	CAD000083121
Trans Name:	Not reported
Trans 2 EPA ID:	Not reported
Trans 2 Name:	Not reported
TSDF EPA ID:	CAD050806850
Trans Name:	Not reported
TSDF Alt EPA ID:	Not reported
TSDF Alt Name:	Not reported
Waste Code:	612
RCRA Code:	Not reported
Meth Code:	H01
Quantity Tons:	0.0834
Waste Quantity:	20
Quantity Unit:	G
Additional Code 1:	Not reported
Additional Code 2:	Not reported
Additional Code 3:	Not reported
Additional Code 4:	Not reported
Additional Code 5:	Not reported

Year:	1997
Shipment Date:	19970724
Creation Date:	Not reported
Receipt Date:	Not reported
Manifest ID:	96545398
Gen EPA ID:	CAH111000166
Trans EPA ID:	CAD000083121
Trans Name:	Not reported
Trans 2 EPA ID:	Not reported
Trans 2 Name:	Not reported
TSDF EPA ID:	CAD050806850
Trans Name:	Not reported
TSDF Alt EPA ID:	Not reported
TSDF Alt Name:	Not reported
Waste Code:	612

ORANGE COUNTY HOUSEHOLD HAZ MAT CENTER (Continued) **S113019807**

RCRA Code:	Not reported
Meth Code:	H01
Quantity Tons:	0.0834
Waste Quantity:	20
Quantity Unit:	G
Additional Code 1:	Not reported
Additional Code 2:	Not reported
Additional Code 3:	Not reported
Additional Code 4:	Not reported
Additional Code 5:	Not reported
Year:	1997
Shipment Date:	19970724
Creation Date:	Not reported
Receipt Date:	Not reported
Manifest ID:	96545398
Gen EPA ID:	CAH111000166
Trans EPA ID:	CAD000083121
Trans Name:	Not reported
Trans 2 EPA ID:	Not reported
Trans 2 Name:	Not reported
TSDF EPA ID:	CAD050806850
Trans Name:	Not reported
TSDF Alt EPA ID:	Not reported
TSDF Alt Name:	Not reported
Waste Code:	612
RCRA Code:	Not reported
Meth Code:	H01
Quantity Tons:	0.015
Waste Quantity:	30
Quantity Unit:	P
Additional Code 1:	Not reported
Additional Code 2:	Not reported
Additional Code 3:	Not reported
Additional Code 4:	Not reported
Additional Code 5:	Not reported
Year:	1997
Shipment Date:	19970724
Creation Date:	Not reported
Receipt Date:	Not reported
Manifest ID:	96545398
Gen EPA ID:	CAH111000166
Trans EPA ID:	CAD000083121
Trans Name:	Not reported
Trans 2 EPA ID:	Not reported
Trans 2 Name:	Not reported
TSDF EPA ID:	CAD050806850
Trans Name:	Not reported
TSDF Alt EPA ID:	Not reported
TSDF Alt Name:	Not reported
Waste Code:	612
RCRA Code:	Not reported
Meth Code:	H01
Quantity Tons:	0.01
Waste Quantity:	20
Quantity Unit:	P

ORANGE COUNTY HOUSEHOLD HAZ MAT CENTER (Continued) **S113019807**

Additional Code 1:	Not reported
Additional Code 2:	Not reported
Additional Code 3:	Not reported
Additional Code 4:	Not reported
Additional Code 5:	Not reported

Year:	1997
Shipment Date:	19970724
Creation Date:	Not reported
Receipt Date:	Not reported
Manifest ID:	96545398
Gen EPA ID:	CAH111000166
Trans EPA ID:	CAD000083121
Trans Name:	Not reported
Trans 2 EPA ID:	Not reported
Trans 2 Name:	Not reported
TSDF EPA ID:	CAD050806850
Trans Name:	Not reported
TSDF Alt EPA ID:	Not reported
TSDF Alt Name:	Not reported
Waste Code:	612
RCRA Code:	Not reported
Meth Code:	H01
Quantity Tons:	0.01
Waste Quantity:	20
Quantity Unit:	P
Additional Code 1:	Not reported
Additional Code 2:	Not reported
Additional Code 3:	Not reported
Additional Code 4:	Not reported
Additional Code 5:	Not reported

Year:	1997
Shipment Date:	19970724
Creation Date:	Not reported
Receipt Date:	Not reported
Manifest ID:	96545398
Gen EPA ID:	CAH111000166
Trans EPA ID:	CAD000083121
Trans Name:	Not reported
Trans 2 EPA ID:	Not reported
Trans 2 Name:	Not reported
TSDF EPA ID:	CAD050806850
Trans Name:	Not reported
TSDF Alt EPA ID:	Not reported
TSDF Alt Name:	Not reported
Waste Code:	612
RCRA Code:	Not reported
Meth Code:	H01
Quantity Tons:	0.0041
Waste Quantity:	1
Quantity Unit:	G
Additional Code 1:	Not reported
Additional Code 2:	Not reported
Additional Code 3:	Not reported
Additional Code 4:	Not reported
Additional Code 5:	Not reported

ORANGE COUNTY HOUSEHOLD HAZ MAT CENTER (Continued) **S113019807**

Year:	1997
Shipment Date:	19970724
Creation Date:	Not reported
Receipt Date:	Not reported
Manifest ID:	96545398
Gen EPA ID:	CAH111000166
Trans EPA ID:	CAD000083121
Trans Name:	Not reported
Trans 2 EPA ID:	Not reported
Trans 2 Name:	Not reported
TSDF EPA ID:	CAD050806850
Trans Name:	Not reported
TSDF Alt EPA ID:	Not reported
TSDF Alt Name:	Not reported
Waste Code:	612
RCRA Code:	Not reported
Meth Code:	H01
Quantity Tons:	0.4
Waste Quantity:	800
Quantity Unit:	P
Additional Code 1:	Not reported
Additional Code 2:	Not reported
Additional Code 3:	Not reported
Additional Code 4:	Not reported
Additional Code 5:	Not reported

Year:	1997
Shipment Date:	19970724
Creation Date:	Not reported
Receipt Date:	Not reported
Manifest ID:	96545398
Gen EPA ID:	CAH111000166
Trans EPA ID:	CAD000083121
Trans Name:	Not reported
Trans 2 EPA ID:	Not reported
Trans 2 Name:	Not reported
TSDF EPA ID:	CAD050806850
Trans Name:	Not reported
TSDF Alt EPA ID:	Not reported
TSDF Alt Name:	Not reported
Waste Code:	612
RCRA Code:	Not reported
Meth Code:	H01
Quantity Tons:	0.3
Waste Quantity:	600
Quantity Unit:	P
Additional Code 1:	Not reported
Additional Code 2:	Not reported
Additional Code 3:	Not reported
Additional Code 4:	Not reported
Additional Code 5:	Not reported

Year:	1997
Shipment Date:	19970724
Creation Date:	Not reported
Receipt Date:	Not reported
Manifest ID:	96545398

ORANGE COUNTY HOUSEHOLD HAZ MAT CENTER (Continued) **S113019807**

Gen EPA ID:	CAH111000166
Trans EPA ID:	CAD000083121
Trans Name:	Not reported
Trans 2 EPA ID:	Not reported
Trans 2 Name:	Not reported
TSDF EPA ID:	CAD050806850
Trans Name:	Not reported
TSDF Alt EPA ID:	Not reported
TSDF Alt Name:	Not reported
Waste Code:	612
RCRA Code:	Not reported
Meth Code:	H01
Quantity Tons:	0.2502
Waste Quantity:	60
Quantity Unit:	G
Additional Code 1:	Not reported
Additional Code 2:	Not reported
Additional Code 3:	Not reported
Additional Code 4:	Not reported
Additional Code 5:	Not reported
Year:	1997
Shipment Date:	19970724
Creation Date:	Not reported
Receipt Date:	Not reported
Manifest ID:	96545398
Gen EPA ID:	CAH111000166
Trans EPA ID:	CAD000083121
Trans Name:	Not reported
Trans 2 EPA ID:	Not reported
Trans 2 Name:	Not reported
TSDF EPA ID:	CAD050806850
Trans Name:	Not reported
TSDF Alt EPA ID:	Not reported
TSDF Alt Name:	Not reported
Waste Code:	612
RCRA Code:	Not reported
Meth Code:	H01
Quantity Tons:	0.2
Waste Quantity:	400
Quantity Unit:	P
Additional Code 1:	Not reported
Additional Code 2:	Not reported
Additional Code 3:	Not reported
Additional Code 4:	Not reported
Additional Code 5:	Not reported
Year:	1997
Shipment Date:	19970724
Creation Date:	Not reported
Receipt Date:	Not reported
Manifest ID:	96545398
Gen EPA ID:	CAH111000166
Trans EPA ID:	CAD000083121
Trans Name:	Not reported
Trans 2 EPA ID:	Not reported
Trans 2 Name:	Not reported

ORANGE COUNTY HOUSEHOLD HAZ MAT CENTER (Continued) **S113019807**

TSDF EPA ID:	CAD050806850
Trans Name:	Not reported
TSDF Alt EPA ID:	Not reported
TSDF Alt Name:	Not reported
Waste Code:	612
RCRA Code:	Not reported
Meth Code:	H01
Quantity Tons:	0.0041
Waste Quantity:	1
Quantity Unit:	G
Additional Code 1:	Not reported
Additional Code 2:	Not reported
Additional Code 3:	Not reported
Additional Code 4:	Not reported
Additional Code 5:	Not reported

Year:	1997
Shipment Date:	19970724
Creation Date:	Not reported
Receipt Date:	Not reported
Manifest ID:	96545398
Gen EPA ID:	CAH111000166
Trans EPA ID:	CAD000083121
Trans Name:	Not reported
Trans 2 EPA ID:	Not reported
Trans 2 Name:	Not reported
TSDF EPA ID:	CAD050806850
Trans Name:	Not reported
TSDF Alt EPA ID:	Not reported
TSDF Alt Name:	Not reported
Waste Code:	612
RCRA Code:	Not reported
Meth Code:	H01
Quantity Tons:	0.0834
Waste Quantity:	20
Quantity Unit:	G
Additional Code 1:	Not reported
Additional Code 2:	Not reported
Additional Code 3:	Not reported
Additional Code 4:	Not reported
Additional Code 5:	Not reported

Year:	1997
Shipment Date:	19970724
Creation Date:	Not reported
Receipt Date:	Not reported
Manifest ID:	96545398
Gen EPA ID:	CAH111000166
Trans EPA ID:	CAD000083121
Trans Name:	Not reported
Trans 2 EPA ID:	Not reported
Trans 2 Name:	Not reported
TSDF EPA ID:	CAD050806850
Trans Name:	Not reported
TSDF Alt EPA ID:	Not reported
TSDF Alt Name:	Not reported
Waste Code:	612

ORANGE COUNTY HOUSEHOLD HAZ MAT CENTER (Continued) **S113019807**

RCRA Code:	Not reported
Meth Code:	H01
Quantity Tons:	0.0834
Waste Quantity:	20
Quantity Unit:	G
Additional Code 1:	Not reported
Additional Code 2:	Not reported
Additional Code 3:	Not reported
Additional Code 4:	Not reported
Additional Code 5:	Not reported
Year:	1997
Shipment Date:	19970724
Creation Date:	Not reported
Receipt Date:	Not reported
Manifest ID:	96545398
Gen EPA ID:	CAH111000166
Trans EPA ID:	CAD000083121
Trans Name:	Not reported
Trans 2 EPA ID:	Not reported
Trans 2 Name:	Not reported
TSDF EPA ID:	CAD050806850
Trans Name:	Not reported
TSDF Alt EPA ID:	Not reported
TSDF Alt Name:	Not reported
Waste Code:	612
RCRA Code:	Not reported
Meth Code:	H01
Quantity Tons:	0.0834
Waste Quantity:	20
Quantity Unit:	G
Additional Code 1:	Not reported
Additional Code 2:	Not reported
Additional Code 3:	Not reported
Additional Code 4:	Not reported
Additional Code 5:	Not reported
Year:	1997
Shipment Date:	19970724
Creation Date:	Not reported
Receipt Date:	Not reported
Manifest ID:	96545398
Gen EPA ID:	CAH111000166
Trans EPA ID:	CAD000083121
Trans Name:	Not reported
Trans 2 EPA ID:	Not reported
Trans 2 Name:	Not reported
TSDF EPA ID:	CAD050806850
Trans Name:	Not reported
TSDF Alt EPA ID:	Not reported
TSDF Alt Name:	Not reported
Waste Code:	612
RCRA Code:	Not reported
Meth Code:	H01
Quantity Tons:	0.015
Waste Quantity:	30
Quantity Unit:	P

ORANGE COUNTY HOUSEHOLD HAZ MAT CENTER (Continued) **S113019807**

Additional Code 1:	Not reported
Additional Code 2:	Not reported
Additional Code 3:	Not reported
Additional Code 4:	Not reported
Additional Code 5:	Not reported

Year:	1997
Shipment Date:	19970724
Creation Date:	Not reported
Receipt Date:	Not reported
Manifest ID:	96545398
Gen EPA ID:	CAH111000166
Trans EPA ID:	CAD000083121
Trans Name:	Not reported
Trans 2 EPA ID:	Not reported
Trans 2 Name:	Not reported
TSDF EPA ID:	CAD050806850
Trans Name:	Not reported
TSDF Alt EPA ID:	Not reported
TSDF Alt Name:	Not reported
Waste Code:	612
RCRA Code:	Not reported
Meth Code:	H01
Quantity Tons:	0.01
Waste Quantity:	20
Quantity Unit:	P
Additional Code 1:	Not reported
Additional Code 2:	Not reported
Additional Code 3:	Not reported
Additional Code 4:	Not reported
Additional Code 5:	Not reported

Year:	1997
Shipment Date:	19970724
Creation Date:	Not reported
Receipt Date:	Not reported
Manifest ID:	96545398
Gen EPA ID:	CAH111000166
Trans EPA ID:	CAD000083121
Trans Name:	Not reported
Trans 2 EPA ID:	Not reported
Trans 2 Name:	Not reported
TSDF EPA ID:	CAD050806850
Trans Name:	Not reported
TSDF Alt EPA ID:	Not reported
TSDF Alt Name:	Not reported
Waste Code:	612
RCRA Code:	Not reported
Meth Code:	H01
Quantity Tons:	0.01
Waste Quantity:	20
Quantity Unit:	P
Additional Code 1:	Not reported
Additional Code 2:	Not reported
Additional Code 3:	Not reported
Additional Code 4:	Not reported
Additional Code 5:	Not reported

ORANGE COUNTY HOUSEHOLD HAZ MAT CENTER (Continued) **S113019807**

Year:	1997
Shipment Date:	19970724
Creation Date:	Not reported
Receipt Date:	Not reported
Manifest ID:	96545398
Gen EPA ID:	CAH111000166
Trans EPA ID:	CAD000083121
Trans Name:	Not reported
Trans 2 EPA ID:	Not reported
Trans 2 Name:	Not reported
TSDF EPA ID:	CAD050806850
Trans Name:	Not reported
TSDF Alt EPA ID:	Not reported
TSDF Alt Name:	Not reported
Waste Code:	612
RCRA Code:	Not reported
Meth Code:	H01
Quantity Tons:	0.0041
Waste Quantity:	1
Quantity Unit:	G
Additional Code 1:	Not reported
Additional Code 2:	Not reported
Additional Code 3:	Not reported
Additional Code 4:	Not reported
Additional Code 5:	Not reported

Year:	1997
Shipment Date:	19970710
Creation Date:	Not reported
Receipt Date:	Not reported
Manifest ID:	96545400
Gen EPA ID:	CAH111000166
Trans EPA ID:	CAD000083121
Trans Name:	Not reported
Trans 2 EPA ID:	Not reported
Trans 2 Name:	Not reported
TSDF EPA ID:	CAD050806850
Trans Name:	Not reported
TSDF Alt EPA ID:	Not reported
TSDF Alt Name:	Not reported
Waste Code:	612
RCRA Code:	Not reported
Meth Code:	H01
Quantity Tons:	0.4
Waste Quantity:	800
Quantity Unit:	P
Additional Code 1:	Not reported
Additional Code 2:	Not reported
Additional Code 3:	Not reported
Additional Code 4:	Not reported
Additional Code 5:	Not reported

Year:	1997
Shipment Date:	19970710
Creation Date:	Not reported
Receipt Date:	Not reported
Manifest ID:	96545400

ORANGE COUNTY HOUSEHOLD HAZ MAT CENTER (Continued) **S113019807**

Gen EPA ID:	CAH111000166
Trans EPA ID:	CAD000083121
Trans Name:	Not reported
Trans 2 EPA ID:	Not reported
Trans 2 Name:	Not reported
TSDF EPA ID:	CAD050806850
Trans Name:	Not reported
TSDF Alt EPA ID:	Not reported
TSDF Alt Name:	Not reported
Waste Code:	612
RCRA Code:	Not reported
Meth Code:	H01
Quantity Tons:	0.5
Waste Quantity:	1000
Quantity Unit:	P
Additional Code 1:	Not reported
Additional Code 2:	Not reported
Additional Code 3:	Not reported
Additional Code 4:	Not reported
Additional Code 5:	Not reported

Year:	1997
Shipment Date:	19970710
Creation Date:	Not reported
Receipt Date:	Not reported
Manifest ID:	96545400
Gen EPA ID:	CAH111000166
Trans EPA ID:	CAD000083121
Trans Name:	Not reported
Trans 2 EPA ID:	Not reported
Trans 2 Name:	Not reported
TSDF EPA ID:	CAD050806850
Trans Name:	Not reported
TSDF Alt EPA ID:	Not reported
TSDF Alt Name:	Not reported
Waste Code:	612
RCRA Code:	Not reported
Meth Code:	H01
Quantity Tons:	0.3336
Waste Quantity:	80
Quantity Unit:	G
Additional Code 1:	Not reported
Additional Code 2:	Not reported
Additional Code 3:	Not reported
Additional Code 4:	Not reported
Additional Code 5:	Not reported

Year:	1997
Shipment Date:	19970710
Creation Date:	Not reported
Receipt Date:	Not reported
Manifest ID:	96545400
Gen EPA ID:	CAH111000166
Trans EPA ID:	CAD000083121
Trans Name:	Not reported
Trans 2 EPA ID:	Not reported
Trans 2 Name:	Not reported

ORANGE COUNTY HOUSEHOLD HAZ MAT CENTER (Continued) **S113019807**

TSDF EPA ID:	CAD050806850
Trans Name:	Not reported
TSDF Alt EPA ID:	Not reported
TSDF Alt Name:	Not reported
Waste Code:	612
RCRA Code:	Not reported
Meth Code:	H01
Quantity Tons:	0.0675
Waste Quantity:	135
Quantity Unit:	P
Additional Code 1:	Not reported
Additional Code 2:	Not reported
Additional Code 3:	Not reported
Additional Code 4:	Not reported
Additional Code 5:	Not reported
Year:	1997
Shipment Date:	19970710
Creation Date:	Not reported
Receipt Date:	Not reported
Manifest ID:	96545400
Gen EPA ID:	CAH111000166
Trans EPA ID:	CAD000083121
Trans Name:	Not reported
Trans 2 EPA ID:	Not reported
Trans 2 Name:	Not reported
TSDF EPA ID:	CAD050806850
Trans Name:	Not reported
TSDF Alt EPA ID:	Not reported
TSDF Alt Name:	Not reported
Waste Code:	612
RCRA Code:	Not reported
Meth Code:	H01
Quantity Tons:	0.0542
Waste Quantity:	13
Quantity Unit:	G
Additional Code 1:	Not reported
Additional Code 2:	Not reported
Additional Code 3:	Not reported
Additional Code 4:	Not reported
Additional Code 5:	Not reported
Year:	1997
Shipment Date:	19970710
Creation Date:	Not reported
Receipt Date:	Not reported
Manifest ID:	96545400
Gen EPA ID:	CAH111000166
Trans EPA ID:	CAD000083121
Trans Name:	Not reported
Trans 2 EPA ID:	Not reported
Trans 2 Name:	Not reported
TSDF EPA ID:	CAD050806850
Trans Name:	Not reported
TSDF Alt EPA ID:	Not reported
TSDF Alt Name:	Not reported
Waste Code:	612

ORANGE COUNTY HOUSEHOLD HAZ MAT CENTER (Continued) **S113019807**

RCRA Code:	Not reported
Meth Code:	H01
Quantity Tons:	0.0834
Waste Quantity:	20
Quantity Unit:	G
Additional Code 1:	Not reported
Additional Code 2:	Not reported
Additional Code 3:	Not reported
Additional Code 4:	Not reported
Additional Code 5:	Not reported
Year:	1997
Shipment Date:	19970710
Creation Date:	Not reported
Receipt Date:	Not reported
Manifest ID:	96545400
Gen EPA ID:	CAH111000166
Trans EPA ID:	CAD000083121
Trans Name:	Not reported
Trans 2 EPA ID:	Not reported
Trans 2 Name:	Not reported
TSDF EPA ID:	CAD050806850
Trans Name:	Not reported
TSDF Alt EPA ID:	Not reported
TSDF Alt Name:	Not reported
Waste Code:	612
RCRA Code:	Not reported
Meth Code:	H01
Quantity Tons:	0.0333
Waste Quantity:	8
Quantity Unit:	G
Additional Code 1:	Not reported
Additional Code 2:	Not reported
Additional Code 3:	Not reported
Additional Code 4:	Not reported
Additional Code 5:	Not reported
Year:	1997
Shipment Date:	19970710
Creation Date:	Not reported
Receipt Date:	Not reported
Manifest ID:	96545400
Gen EPA ID:	CAH111000166
Trans EPA ID:	CAD000083121
Trans Name:	Not reported
Trans 2 EPA ID:	Not reported
Trans 2 Name:	Not reported
TSDF EPA ID:	CAD050806850
Trans Name:	Not reported
TSDF Alt EPA ID:	Not reported
TSDF Alt Name:	Not reported
Waste Code:	612
RCRA Code:	Not reported
Meth Code:	H01
Quantity Tons:	0.0875
Waste Quantity:	175
Quantity Unit:	P

ORANGE COUNTY HOUSEHOLD HAZ MAT CENTER (Continued) **S113019807**

Additional Code 1:	Not reported
Additional Code 2:	Not reported
Additional Code 3:	Not reported
Additional Code 4:	Not reported
Additional Code 5:	Not reported

Year:	1997
Shipment Date:	19970626
Creation Date:	Not reported
Receipt Date:	Not reported
Manifest ID:	95461896
Gen EPA ID:	CAH111000166
Trans EPA ID:	CAD000083121
Trans Name:	Not reported
Trans 2 EPA ID:	Not reported
Trans 2 Name:	Not reported
TSDF EPA ID:	AZD049318009
Trans Name:	Not reported
TSDF Alt EPA ID:	Not reported
TSDF Alt Name:	Not reported
Waste Code:	612
RCRA Code:	Not reported
Meth Code:	Not reported
Quantity Tons:	0.3
Waste Quantity:	600
Quantity Unit:	P
Additional Code 1:	Not reported
Additional Code 2:	Not reported
Additional Code 3:	Not reported
Additional Code 4:	Not reported
Additional Code 5:	Not reported

Year:	1997
Shipment Date:	19970626
Creation Date:	Not reported
Receipt Date:	Not reported
Manifest ID:	95461896
Gen EPA ID:	CAH111000166
Trans EPA ID:	CAD000083121
Trans Name:	Not reported
Trans 2 EPA ID:	Not reported
Trans 2 Name:	Not reported
TSDF EPA ID:	AZD049318009
Trans Name:	Not reported
TSDF Alt EPA ID:	Not reported
TSDF Alt Name:	Not reported
Waste Code:	612
RCRA Code:	Not reported
Meth Code:	Not reported
Quantity Tons:	0.7
Waste Quantity:	1400
Quantity Unit:	P
Additional Code 1:	Not reported
Additional Code 2:	Not reported
Additional Code 3:	Not reported
Additional Code 4:	Not reported
Additional Code 5:	Not reported

ORANGE COUNTY HOUSEHOLD HAZ MAT CENTER (Continued) **S113019807**

Year:	1997
Shipment Date:	19970626
Creation Date:	Not reported
Receipt Date:	Not reported
Manifest ID:	95461896
Gen EPA ID:	CAH111000166
Trans EPA ID:	CAD000083121
Trans Name:	Not reported
Trans 2 EPA ID:	Not reported
Trans 2 Name:	Not reported
TSDF EPA ID:	AZD049318009
Trans Name:	Not reported
TSDF Alt EPA ID:	Not reported
TSDF Alt Name:	Not reported
Waste Code:	612
RCRA Code:	Not reported
Meth Code:	Not reported
Quantity Tons:	0.2502
Waste Quantity:	60
Quantity Unit:	G
Additional Code 1:	Not reported
Additional Code 2:	Not reported
Additional Code 3:	Not reported
Additional Code 4:	Not reported
Additional Code 5:	Not reported

Year:	1997
Shipment Date:	19970626
Creation Date:	Not reported
Receipt Date:	Not reported
Manifest ID:	95461896
Gen EPA ID:	CAH111000166
Trans EPA ID:	CAD000083121
Trans Name:	Not reported
Trans 2 EPA ID:	Not reported
Trans 2 Name:	Not reported
TSDF EPA ID:	AZD049318009
Trans Name:	Not reported
TSDF Alt EPA ID:	Not reported
TSDF Alt Name:	Not reported
Waste Code:	612
RCRA Code:	Not reported
Meth Code:	Not reported
Quantity Tons:	0.19
Waste Quantity:	380
Quantity Unit:	P
Additional Code 1:	Not reported
Additional Code 2:	Not reported
Additional Code 3:	Not reported
Additional Code 4:	Not reported
Additional Code 5:	Not reported

Year:	1997
Shipment Date:	19970626
Creation Date:	Not reported
Receipt Date:	Not reported
Manifest ID:	95461896

ORANGE COUNTY HOUSEHOLD HAZ MAT CENTER (Continued) **S113019807**

Gen EPA ID:	CAH111000166
Trans EPA ID:	CAD000083121
Trans Name:	Not reported
Trans 2 EPA ID:	Not reported
Trans 2 Name:	Not reported
TSDF EPA ID:	AZD049318009
Trans Name:	Not reported
TSDF Alt EPA ID:	Not reported
TSDF Alt Name:	Not reported
Waste Code:	612
RCRA Code:	Not reported
Meth Code:	Not reported
Quantity Tons:	0.125
Waste Quantity:	250
Quantity Unit:	P
Additional Code 1:	Not reported
Additional Code 2:	Not reported
Additional Code 3:	Not reported
Additional Code 4:	Not reported
Additional Code 5:	Not reported
Year:	1997
Shipment Date:	19970626
Creation Date:	Not reported
Receipt Date:	Not reported
Manifest ID:	95461896
Gen EPA ID:	CAH111000166
Trans EPA ID:	CAD000083121
Trans Name:	Not reported
Trans 2 EPA ID:	Not reported
Trans 2 Name:	Not reported
TSDF EPA ID:	AZD049318009
Trans Name:	Not reported
TSDF Alt EPA ID:	Not reported
TSDF Alt Name:	Not reported
Waste Code:	612
RCRA Code:	Not reported
Meth Code:	Not reported
Quantity Tons:	0.125
Waste Quantity:	250
Quantity Unit:	P
Additional Code 1:	Not reported
Additional Code 2:	Not reported
Additional Code 3:	Not reported
Additional Code 4:	Not reported
Additional Code 5:	Not reported
Year:	1997
Shipment Date:	19970626
Creation Date:	Not reported
Receipt Date:	Not reported
Manifest ID:	95461896
Gen EPA ID:	CAH111000166
Trans EPA ID:	CAD000083121
Trans Name:	Not reported
Trans 2 EPA ID:	Not reported
Trans 2 Name:	Not reported

ORANGE COUNTY HOUSEHOLD HAZ MAT CENTER (Continued) **S113019807**

TSDF EPA ID:	AZD049318009
Trans Name:	Not reported
TSDF Alt EPA ID:	Not reported
TSDF Alt Name:	Not reported
Waste Code:	612
RCRA Code:	Not reported
Meth Code:	Not reported
Quantity Tons:	0.0215
Waste Quantity:	43
Quantity Unit:	P
Additional Code 1:	Not reported
Additional Code 2:	Not reported
Additional Code 3:	Not reported
Additional Code 4:	Not reported
Additional Code 5:	Not reported

Year:	1997
Shipment Date:	19970626
Creation Date:	Not reported
Receipt Date:	Not reported
Manifest ID:	95461896
Gen EPA ID:	CAH111000166
Trans EPA ID:	CAD000083121
Trans Name:	Not reported
Trans 2 EPA ID:	Not reported
Trans 2 Name:	Not reported
TSDF EPA ID:	AZD049318009
Trans Name:	Not reported
TSDF Alt EPA ID:	Not reported
TSDF Alt Name:	Not reported
Waste Code:	612
RCRA Code:	Not reported
Meth Code:	Not reported
Quantity Tons:	0.0834
Waste Quantity:	20
Quantity Unit:	G
Additional Code 1:	Not reported
Additional Code 2:	Not reported
Additional Code 3:	Not reported
Additional Code 4:	Not reported
Additional Code 5:	Not reported

Year:	1997
Shipment Date:	19970626
Creation Date:	Not reported
Receipt Date:	Not reported
Manifest ID:	95461896
Gen EPA ID:	CAH111000166
Trans EPA ID:	CAD000083121
Trans Name:	Not reported
Trans 2 EPA ID:	Not reported
Trans 2 Name:	Not reported
TSDF EPA ID:	AZD049318009
Trans Name:	Not reported
TSDF Alt EPA ID:	Not reported
TSDF Alt Name:	Not reported
Waste Code:	612

ORANGE COUNTY HOUSEHOLD HAZ MAT CENTER (Continued) **S113019807**

RCRA Code:	Not reported
Meth Code:	Not reported
Quantity Tons:	0.0834
Waste Quantity:	20
Quantity Unit:	G
Additional Code 1:	Not reported
Additional Code 2:	Not reported
Additional Code 3:	Not reported
Additional Code 4:	Not reported
Additional Code 5:	Not reported

Year:	1997
Shipment Date:	19970626
Creation Date:	Not reported
Receipt Date:	Not reported
Manifest ID:	95461896
Gen EPA ID:	CAH111000166
Trans EPA ID:	CAD000083121
Trans Name:	Not reported
Trans 2 EPA ID:	Not reported
Trans 2 Name:	Not reported
TSDF EPA ID:	AZD049318009
Trans Name:	Not reported
TSDF Alt EPA ID:	Not reported
TSDF Alt Name:	Not reported
Waste Code:	612
RCRA Code:	Not reported
Meth Code:	H01
Quantity Tons:	0.075
Waste Quantity:	150
Quantity Unit:	P
Additional Code 1:	Not reported
Additional Code 2:	Not reported
Additional Code 3:	Not reported
Additional Code 4:	Not reported
Additional Code 5:	Not reported

Year:	1997
Shipment Date:	19970626
Creation Date:	Not reported
Receipt Date:	Not reported
Manifest ID:	95461896
Gen EPA ID:	CAH111000166
Trans EPA ID:	CAD000083121
Trans Name:	Not reported
Trans 2 EPA ID:	Not reported
Trans 2 Name:	Not reported
TSDF EPA ID:	AZD049318009
Trans Name:	Not reported
TSDF Alt EPA ID:	Not reported
TSDF Alt Name:	Not reported
Waste Code:	612
RCRA Code:	Not reported
Meth Code:	H01
Quantity Tons:	0.0041
Waste Quantity:	1
Quantity Unit:	G

ORANGE COUNTY HOUSEHOLD HAZ MAT CENTER (Continued) **S113019807**

Additional Code 1:	Not reported
Additional Code 2:	Not reported
Additional Code 3:	Not reported
Additional Code 4:	Not reported
Additional Code 5:	Not reported

Year:	1997
Shipment Date:	19970626
Creation Date:	Not reported
Receipt Date:	Not reported
Manifest ID:	95461896
Gen EPA ID:	CAH111000166
Trans EPA ID:	CAD000083121
Trans Name:	Not reported
Trans 2 EPA ID:	Not reported
Trans 2 Name:	Not reported
TSDF EPA ID:	AZD049318009
Trans Name:	Not reported
TSDF Alt EPA ID:	Not reported
TSDF Alt Name:	Not reported
Waste Code:	612
RCRA Code:	Not reported
Meth Code:	H01
Quantity Tons:	0.05
Waste Quantity:	100
Quantity Unit:	P
Additional Code 1:	Not reported
Additional Code 2:	Not reported
Additional Code 3:	Not reported
Additional Code 4:	Not reported
Additional Code 5:	Not reported

Year:	1997
Shipment Date:	19970626
Creation Date:	Not reported
Receipt Date:	Not reported
Manifest ID:	95461896
Gen EPA ID:	CAH111000166
Trans EPA ID:	CAD000083121
Trans Name:	Not reported
Trans 2 EPA ID:	Not reported
Trans 2 Name:	Not reported
TSDF EPA ID:	AZD049318009
Trans Name:	Not reported
TSDF Alt EPA ID:	Not reported
TSDF Alt Name:	Not reported
Waste Code:	612
RCRA Code:	Not reported
Meth Code:	Not reported
Quantity Tons:	0.3
Waste Quantity:	600
Quantity Unit:	P
Additional Code 1:	Not reported
Additional Code 2:	Not reported
Additional Code 3:	Not reported
Additional Code 4:	Not reported
Additional Code 5:	Not reported

ORANGE COUNTY HOUSEHOLD HAZ MAT CENTER (Continued) **S113019807**

Year:	1997
Shipment Date:	19970626
Creation Date:	Not reported
Receipt Date:	Not reported
Manifest ID:	95461896
Gen EPA ID:	CAH111000166
Trans EPA ID:	CAD000083121
Trans Name:	Not reported
Trans 2 EPA ID:	Not reported
Trans 2 Name:	Not reported
TSDF EPA ID:	AZD049318009
Trans Name:	Not reported
TSDF Alt EPA ID:	Not reported
TSDF Alt Name:	Not reported
Waste Code:	612
RCRA Code:	Not reported
Meth Code:	Not reported
Quantity Tons:	0.7
Waste Quantity:	1400
Quantity Unit:	P
Additional Code 1:	Not reported
Additional Code 2:	Not reported
Additional Code 3:	Not reported
Additional Code 4:	Not reported
Additional Code 5:	Not reported

Year:	1997
Shipment Date:	19970626
Creation Date:	Not reported
Receipt Date:	Not reported
Manifest ID:	95461896
Gen EPA ID:	CAH111000166
Trans EPA ID:	CAD000083121
Trans Name:	Not reported
Trans 2 EPA ID:	Not reported
Trans 2 Name:	Not reported
TSDF EPA ID:	AZD049318009
Trans Name:	Not reported
TSDF Alt EPA ID:	Not reported
TSDF Alt Name:	Not reported
Waste Code:	612
RCRA Code:	Not reported
Meth Code:	Not reported
Quantity Tons:	0.2502
Waste Quantity:	60
Quantity Unit:	G
Additional Code 1:	Not reported
Additional Code 2:	Not reported
Additional Code 3:	Not reported
Additional Code 4:	Not reported
Additional Code 5:	Not reported

Year:	1997
Shipment Date:	19970626
Creation Date:	Not reported
Receipt Date:	Not reported
Manifest ID:	95461896

ORANGE COUNTY HOUSEHOLD HAZ MAT CENTER (Continued) **S113019807**

Gen EPA ID:	CAH111000166
Trans EPA ID:	CAD000083121
Trans Name:	Not reported
Trans 2 EPA ID:	Not reported
Trans 2 Name:	Not reported
TSDF EPA ID:	AZD049318009
Trans Name:	Not reported
TSDF Alt EPA ID:	Not reported
TSDF Alt Name:	Not reported
Waste Code:	612
RCRA Code:	Not reported
Meth Code:	Not reported
Quantity Tons:	0.19
Waste Quantity:	380
Quantity Unit:	P
Additional Code 1:	Not reported
Additional Code 2:	Not reported
Additional Code 3:	Not reported
Additional Code 4:	Not reported
Additional Code 5:	Not reported
Year:	1997
Shipment Date:	19970626
Creation Date:	Not reported
Receipt Date:	Not reported
Manifest ID:	95461896
Gen EPA ID:	CAH111000166
Trans EPA ID:	CAD000083121
Trans Name:	Not reported
Trans 2 EPA ID:	Not reported
Trans 2 Name:	Not reported
TSDF EPA ID:	AZD049318009
Trans Name:	Not reported
TSDF Alt EPA ID:	Not reported
TSDF Alt Name:	Not reported
Waste Code:	612
RCRA Code:	Not reported
Meth Code:	Not reported
Quantity Tons:	0.125
Waste Quantity:	250
Quantity Unit:	P
Additional Code 1:	Not reported
Additional Code 2:	Not reported
Additional Code 3:	Not reported
Additional Code 4:	Not reported
Additional Code 5:	Not reported
Year:	1997
Shipment Date:	19970626
Creation Date:	Not reported
Receipt Date:	Not reported
Manifest ID:	95461896
Gen EPA ID:	CAH111000166
Trans EPA ID:	CAD000083121
Trans Name:	Not reported
Trans 2 EPA ID:	Not reported
Trans 2 Name:	Not reported

ORANGE COUNTY HOUSEHOLD HAZ MAT CENTER (Continued) **S113019807**

TSDF EPA ID:	AZD049318009
Trans Name:	Not reported
TSDF Alt EPA ID:	Not reported
TSDF Alt Name:	Not reported
Waste Code:	612
RCRA Code:	Not reported
Meth Code:	Not reported
Quantity Tons:	0.125
Waste Quantity:	250
Quantity Unit:	P
Additional Code 1:	Not reported
Additional Code 2:	Not reported
Additional Code 3:	Not reported
Additional Code 4:	Not reported
Additional Code 5:	Not reported

Year:	1997
Shipment Date:	19970626
Creation Date:	Not reported
Receipt Date:	Not reported
Manifest ID:	95461896
Gen EPA ID:	CAH111000166
Trans EPA ID:	CAD000083121
Trans Name:	Not reported
Trans 2 EPA ID:	Not reported
Trans 2 Name:	Not reported
TSDF EPA ID:	AZD049318009
Trans Name:	Not reported
TSDF Alt EPA ID:	Not reported
TSDF Alt Name:	Not reported
Waste Code:	612
RCRA Code:	Not reported
Meth Code:	Not reported
Quantity Tons:	0.0215
Waste Quantity:	43
Quantity Unit:	P
Additional Code 1:	Not reported
Additional Code 2:	Not reported
Additional Code 3:	Not reported
Additional Code 4:	Not reported
Additional Code 5:	Not reported

Year:	1997
Shipment Date:	19970626
Creation Date:	Not reported
Receipt Date:	Not reported
Manifest ID:	95461896
Gen EPA ID:	CAH111000166
Trans EPA ID:	CAD000083121
Trans Name:	Not reported
Trans 2 EPA ID:	Not reported
Trans 2 Name:	Not reported
TSDF EPA ID:	AZD049318009
Trans Name:	Not reported
TSDF Alt EPA ID:	Not reported
TSDF Alt Name:	Not reported
Waste Code:	612

ORANGE COUNTY HOUSEHOLD HAZ MAT CENTER (Continued) **S113019807**

RCRA Code:	Not reported
Meth Code:	Not reported
Quantity Tons:	0.0834
Waste Quantity:	20
Quantity Unit:	G
Additional Code 1:	Not reported
Additional Code 2:	Not reported
Additional Code 3:	Not reported
Additional Code 4:	Not reported
Additional Code 5:	Not reported

Year:	1997
Shipment Date:	19970626
Creation Date:	Not reported
Receipt Date:	Not reported
Manifest ID:	95461896
Gen EPA ID:	CAH111000166
Trans EPA ID:	CAD000083121
Trans Name:	Not reported
Trans 2 EPA ID:	Not reported
Trans 2 Name:	Not reported
TSDF EPA ID:	AZD049318009
Trans Name:	Not reported
TSDF Alt EPA ID:	Not reported
TSDF Alt Name:	Not reported
Waste Code:	612
RCRA Code:	Not reported
Meth Code:	Not reported
Quantity Tons:	0.0834
Waste Quantity:	20
Quantity Unit:	G
Additional Code 1:	Not reported
Additional Code 2:	Not reported
Additional Code 3:	Not reported
Additional Code 4:	Not reported
Additional Code 5:	Not reported

Year:	1997
Shipment Date:	19970626
Creation Date:	Not reported
Receipt Date:	Not reported
Manifest ID:	95461896
Gen EPA ID:	CAH111000166
Trans EPA ID:	CAD000083121
Trans Name:	Not reported
Trans 2 EPA ID:	Not reported
Trans 2 Name:	Not reported
TSDF EPA ID:	AZD049318009
Trans Name:	Not reported
TSDF Alt EPA ID:	Not reported
TSDF Alt Name:	Not reported
Waste Code:	612
RCRA Code:	Not reported
Meth Code:	H01
Quantity Tons:	0.075
Waste Quantity:	150
Quantity Unit:	P

ORANGE COUNTY HOUSEHOLD HAZ MAT CENTER (Continued) **S113019807**

Additional Code 1:	Not reported
Additional Code 2:	Not reported
Additional Code 3:	Not reported
Additional Code 4:	Not reported
Additional Code 5:	Not reported

Year:	1997
Shipment Date:	19970626
Creation Date:	Not reported
Receipt Date:	Not reported
Manifest ID:	95461896
Gen EPA ID:	CAH111000166
Trans EPA ID:	CAD000083121
Trans Name:	Not reported
Trans 2 EPA ID:	Not reported
Trans 2 Name:	Not reported
TSDF EPA ID:	AZD049318009
Trans Name:	Not reported
TSDF Alt EPA ID:	Not reported
TSDF Alt Name:	Not reported
Waste Code:	612
RCRA Code:	Not reported
Meth Code:	H01
Quantity Tons:	0.0041
Waste Quantity:	1
Quantity Unit:	G
Additional Code 1:	Not reported
Additional Code 2:	Not reported
Additional Code 3:	Not reported
Additional Code 4:	Not reported
Additional Code 5:	Not reported

Year:	1997
Shipment Date:	19970626
Creation Date:	Not reported
Receipt Date:	Not reported
Manifest ID:	95461896
Gen EPA ID:	CAH111000166
Trans EPA ID:	CAD000083121
Trans Name:	Not reported
Trans 2 EPA ID:	Not reported
Trans 2 Name:	Not reported
TSDF EPA ID:	AZD049318009
Trans Name:	Not reported
TSDF Alt EPA ID:	Not reported
TSDF Alt Name:	Not reported
Waste Code:	612
RCRA Code:	Not reported
Meth Code:	H01
Quantity Tons:	0.05
Waste Quantity:	100
Quantity Unit:	P
Additional Code 1:	Not reported
Additional Code 2:	Not reported
Additional Code 3:	Not reported
Additional Code 4:	Not reported
Additional Code 5:	Not reported

ORANGE COUNTY HOUSEHOLD HAZ MAT CENTER (Continued) **S113019807**

Year:	1997
Shipment Date:	19970612
Creation Date:	Not reported
Receipt Date:	Not reported
Manifest ID:	95466945
Gen EPA ID:	CAH111000166
Trans EPA ID:	CAD000083121
Trans Name:	Not reported
Trans 2 EPA ID:	Not reported
Trans 2 Name:	Not reported
TSDF EPA ID:	AZD049318009
Trans Name:	Not reported
TSDF Alt EPA ID:	Not reported
TSDF Alt Name:	Not reported
Waste Code:	612
RCRA Code:	Not reported
Meth Code:	Not reported
Quantity Tons:	0.4
Waste Quantity:	800
Quantity Unit:	P
Additional Code 1:	Not reported
Additional Code 2:	Not reported
Additional Code 3:	Not reported
Additional Code 4:	Not reported
Additional Code 5:	Not reported

Year:	1997
Shipment Date:	19970612
Creation Date:	Not reported
Receipt Date:	Not reported
Manifest ID:	95466945
Gen EPA ID:	CAH111000166
Trans EPA ID:	CAD000083121
Trans Name:	Not reported
Trans 2 EPA ID:	Not reported
Trans 2 Name:	Not reported
TSDF EPA ID:	AZD049318009
Trans Name:	Not reported
TSDF Alt EPA ID:	Not reported
TSDF Alt Name:	Not reported
Waste Code:	612
RCRA Code:	Not reported
Meth Code:	Not reported
Quantity Tons:	0.2
Waste Quantity:	400
Quantity Unit:	P
Additional Code 1:	Not reported
Additional Code 2:	Not reported
Additional Code 3:	Not reported
Additional Code 4:	Not reported
Additional Code 5:	Not reported

Year:	1997
Shipment Date:	19970612
Creation Date:	Not reported
Receipt Date:	Not reported
Manifest ID:	95466945

ORANGE COUNTY HOUSEHOLD HAZ MAT CENTER (Continued) **S113019807**

Gen EPA ID:	CAH111000166
Trans EPA ID:	CAD000083121
Trans Name:	Not reported
Trans 2 EPA ID:	Not reported
Trans 2 Name:	Not reported
TSDF EPA ID:	AZD049318009
Trans Name:	Not reported
TSDF Alt EPA ID:	Not reported
TSDF Alt Name:	Not reported
Waste Code:	612
RCRA Code:	Not reported
Meth Code:	Not reported
Quantity Tons:	0.1668
Waste Quantity:	40
Quantity Unit:	G
Additional Code 1:	Not reported
Additional Code 2:	Not reported
Additional Code 3:	Not reported
Additional Code 4:	Not reported
Additional Code 5:	Not reported
Year:	1997
Shipment Date:	19970612
Creation Date:	Not reported
Receipt Date:	Not reported
Manifest ID:	95466945
Gen EPA ID:	CAH111000166
Trans EPA ID:	CAD000083121
Trans Name:	Not reported
Trans 2 EPA ID:	Not reported
Trans 2 Name:	Not reported
TSDF EPA ID:	AZD049318009
Trans Name:	Not reported
TSDF Alt EPA ID:	Not reported
TSDF Alt Name:	Not reported
Waste Code:	612
RCRA Code:	Not reported
Meth Code:	Not reported
Quantity Tons:	0.1
Waste Quantity:	200
Quantity Unit:	P
Additional Code 1:	Not reported
Additional Code 2:	Not reported
Additional Code 3:	Not reported
Additional Code 4:	Not reported
Additional Code 5:	Not reported
Year:	1997
Shipment Date:	19970612
Creation Date:	Not reported
Receipt Date:	Not reported
Manifest ID:	95466945
Gen EPA ID:	CAH111000166
Trans EPA ID:	CAD000083121
Trans Name:	Not reported
Trans 2 EPA ID:	Not reported
Trans 2 Name:	Not reported

ORANGE COUNTY HOUSEHOLD HAZ MAT CENTER (Continued) **S113019807**

TSDF EPA ID:	AZD049318009
Trans Name:	Not reported
TSDF Alt EPA ID:	Not reported
TSDF Alt Name:	Not reported
Waste Code:	612
RCRA Code:	Not reported
Meth Code:	Not reported
Quantity Tons:	0.0875
Waste Quantity:	175
Quantity Unit:	P
Additional Code 1:	Not reported
Additional Code 2:	Not reported
Additional Code 3:	Not reported
Additional Code 4:	Not reported
Additional Code 5:	Not reported

Year:	1997
Shipment Date:	19970612
Creation Date:	Not reported
Receipt Date:	Not reported
Manifest ID:	95466945
Gen EPA ID:	CAH111000166
Trans EPA ID:	CAD000083121
Trans Name:	Not reported
Trans 2 EPA ID:	Not reported
Trans 2 Name:	Not reported
TSDF EPA ID:	AZD049318009
Trans Name:	Not reported
TSDF Alt EPA ID:	Not reported
TSDF Alt Name:	Not reported
Waste Code:	612
RCRA Code:	Not reported
Meth Code:	Not reported
Quantity Tons:	0.0834
Waste Quantity:	20
Quantity Unit:	G
Additional Code 1:	Not reported
Additional Code 2:	Not reported
Additional Code 3:	Not reported
Additional Code 4:	Not reported
Additional Code 5:	Not reported

Year:	1997
Shipment Date:	19970612
Creation Date:	Not reported
Receipt Date:	Not reported
Manifest ID:	95466945
Gen EPA ID:	CAH111000166
Trans EPA ID:	CAD000083121
Trans Name:	Not reported
Trans 2 EPA ID:	Not reported
Trans 2 Name:	Not reported
TSDF EPA ID:	AZD049318009
Trans Name:	Not reported
TSDF Alt EPA ID:	Not reported
TSDF Alt Name:	Not reported
Waste Code:	612

ORANGE COUNTY HOUSEHOLD HAZ MAT CENTER (Continued) **S113019807**

RCRA Code:	Not reported
Meth Code:	Not reported
Quantity Tons:	0.05
Waste Quantity:	100
Quantity Unit:	P
Additional Code 1:	Not reported
Additional Code 2:	Not reported
Additional Code 3:	Not reported
Additional Code 4:	Not reported
Additional Code 5:	Not reported

Year:	1997
Shipment Date:	19970612
Creation Date:	Not reported
Receipt Date:	Not reported
Manifest ID:	95466945
Gen EPA ID:	CAH111000166
Trans EPA ID:	CAD000083121
Trans Name:	Not reported
Trans 2 EPA ID:	Not reported
Trans 2 Name:	Not reported
TSDF EPA ID:	AZD049318009
Trans Name:	Not reported
TSDF Alt EPA ID:	Not reported
TSDF Alt Name:	Not reported
Waste Code:	612
RCRA Code:	Not reported
Meth Code:	Not reported
Quantity Tons:	0.1
Waste Quantity:	200
Quantity Unit:	P
Additional Code 1:	Not reported
Additional Code 2:	Not reported
Additional Code 3:	Not reported
Additional Code 4:	Not reported
Additional Code 5:	Not reported

Name:	ORANGE COUNTY HOUSEHOLD HAZ MAT CENTER
Address:	6411 OAK CANYON
Address 2:	Not reported
City,State,Zip:	IRVINE, CA 927180000
Year:	1997
Gepaid:	CAH111000166
Contact:	JAMES PFAFF
Telephone:	7148344128
Mailing Name:	Not reported
Mailing Address:	320 NORTH FLOWER STREET
Gen County:	30
Waste Category:	Waste oil and mixed oil
TSD EPA ID:	CAD981696420
TSD County:	19
Disposal Method:	Transfer Station
Tons:	0.627

Additional Info:

Year:	1997
Shipment Date:	19971217

ORANGE COUNTY HOUSEHOLD HAZ MAT CENTER (Continued) **S113019807**

Creation Date:	Not reported
Receipt Date:	Not reported
Manifest ID:	96622523
Gen EPA ID:	CAH111000166
Trans EPA ID:	CAD000083121
Trans Name:	Not reported
Trans 2 EPA ID:	Not reported
Trans 2 Name:	Not reported
TSDF EPA ID:	CAD050806850
Trans Name:	Not reported
TSDF Alt EPA ID:	Not reported
TSDF Alt Name:	Not reported
Waste Code:	612
RCRA Code:	Not reported
Meth Code:	H01
Quantity Tons:	0.5
Waste Quantity:	1000
Quantity Unit:	P
Additional Code 1:	Not reported
Additional Code 2:	Not reported
Additional Code 3:	Not reported
Additional Code 4:	Not reported
Additional Code 5:	Not reported

Year:	1997
Shipment Date:	19971217
Creation Date:	Not reported
Receipt Date:	Not reported
Manifest ID:	96622523
Gen EPA ID:	CAH111000166
Trans EPA ID:	CAD000083121
Trans Name:	Not reported
Trans 2 EPA ID:	Not reported
Trans 2 Name:	Not reported
TSDF EPA ID:	CAD050806850
Trans Name:	Not reported
TSDF Alt EPA ID:	Not reported
TSDF Alt Name:	Not reported
Waste Code:	612
RCRA Code:	Not reported
Meth Code:	H01
Quantity Tons:	0.3
Waste Quantity:	600
Quantity Unit:	P
Additional Code 1:	Not reported
Additional Code 2:	Not reported
Additional Code 3:	Not reported
Additional Code 4:	Not reported
Additional Code 5:	Not reported

Year:	1997
Shipment Date:	19971217
Creation Date:	Not reported
Receipt Date:	Not reported
Manifest ID:	96622523
Gen EPA ID:	CAH111000166
Trans EPA ID:	CAD000083121

ORANGE COUNTY HOUSEHOLD HAZ MAT CENTER (Continued) **S113019807**

Trans Name:	Not reported
Trans 2 EPA ID:	Not reported
Trans 2 Name:	Not reported
TSDF EPA ID:	CAD050806850
Trans Name:	Not reported
TSDF Alt EPA ID:	Not reported
TSDF Alt Name:	Not reported
Waste Code:	612
RCRA Code:	Not reported
Meth Code:	H01
Quantity Tons:	0.3336
Waste Quantity:	80
Quantity Unit:	G
Additional Code 1:	Not reported
Additional Code 2:	Not reported
Additional Code 3:	Not reported
Additional Code 4:	Not reported
Additional Code 5:	Not reported
Year:	1997
Shipment Date:	19971217
Creation Date:	Not reported
Receipt Date:	Not reported
Manifest ID:	96622523
Gen EPA ID:	CAH111000166
Trans EPA ID:	CAD000083121
Trans Name:	Not reported
Trans 2 EPA ID:	Not reported
Trans 2 Name:	Not reported
TSDF EPA ID:	CAD050806850
Trans Name:	Not reported
TSDF Alt EPA ID:	Not reported
TSDF Alt Name:	Not reported
Waste Code:	612
RCRA Code:	Not reported
Meth Code:	H01
Quantity Tons:	0.18
Waste Quantity:	360
Quantity Unit:	P
Additional Code 1:	Not reported
Additional Code 2:	Not reported
Additional Code 3:	Not reported
Additional Code 4:	Not reported
Additional Code 5:	Not reported
Year:	1997
Shipment Date:	19971217
Creation Date:	Not reported
Receipt Date:	Not reported
Manifest ID:	96622523
Gen EPA ID:	CAH111000166
Trans EPA ID:	CAD000083121
Trans Name:	Not reported
Trans 2 EPA ID:	Not reported
Trans 2 Name:	Not reported
TSDF EPA ID:	CAD050806850
Trans Name:	Not reported

ORANGE COUNTY HOUSEHOLD HAZ MAT CENTER (Continued) **S113019807**

TSDF Alt EPA ID:	Not reported
TSDF Alt Name:	Not reported
Waste Code:	612
RCRA Code:	Not reported
Meth Code:	H01
Quantity Tons:	0.175
Waste Quantity:	350
Quantity Unit:	P
Additional Code 1:	Not reported
Additional Code 2:	Not reported
Additional Code 3:	Not reported
Additional Code 4:	Not reported
Additional Code 5:	Not reported
Year:	1997
Shipment Date:	19971217
Creation Date:	Not reported
Receipt Date:	Not reported
Manifest ID:	96622523
Gen EPA ID:	CAH111000166
Trans EPA ID:	CAD000083121
Trans Name:	Not reported
Trans 2 EPA ID:	Not reported
Trans 2 Name:	Not reported
TSDF EPA ID:	CAD050806850
Trans Name:	Not reported
TSDF Alt EPA ID:	Not reported
TSDF Alt Name:	Not reported
Waste Code:	612
RCRA Code:	Not reported
Meth Code:	H01
Quantity Tons:	0.0834
Waste Quantity:	20
Quantity Unit:	G
Additional Code 1:	Not reported
Additional Code 2:	Not reported
Additional Code 3:	Not reported
Additional Code 4:	Not reported
Additional Code 5:	Not reported
Year:	1997
Shipment Date:	19971217
Creation Date:	Not reported
Receipt Date:	Not reported
Manifest ID:	96622523
Gen EPA ID:	CAH111000166
Trans EPA ID:	CAD000083121
Trans Name:	Not reported
Trans 2 EPA ID:	Not reported
Trans 2 Name:	Not reported
TSDF EPA ID:	CAD050806850
Trans Name:	Not reported
TSDF Alt EPA ID:	Not reported
TSDF Alt Name:	Not reported
Waste Code:	612
RCRA Code:	Not reported
Meth Code:	H01

ORANGE COUNTY HOUSEHOLD HAZ MAT CENTER (Continued) **S113019807**

Quantity Tons:	0.1668
Waste Quantity:	40
Quantity Unit:	G
Additional Code 1:	Not reported
Additional Code 2:	Not reported
Additional Code 3:	Not reported
Additional Code 4:	Not reported
Additional Code 5:	Not reported

Year:	1997
Shipment Date:	19971106
Creation Date:	Not reported
Receipt Date:	Not reported
Manifest ID:	96622524
Gen EPA ID:	CAH111000166
Trans EPA ID:	CAD000083121
Trans Name:	Not reported
Trans 2 EPA ID:	Not reported
Trans 2 Name:	Not reported
TSDF EPA ID:	CAD050806850
Trans Name:	Not reported
TSDF Alt EPA ID:	Not reported
TSDF Alt Name:	Not reported
Waste Code:	612
RCRA Code:	Not reported
Meth Code:	H01
Quantity Tons:	0.4
Waste Quantity:	800
Quantity Unit:	P
Additional Code 1:	Not reported
Additional Code 2:	Not reported
Additional Code 3:	Not reported
Additional Code 4:	Not reported
Additional Code 5:	Not reported

Year:	1997
Shipment Date:	19971106
Creation Date:	Not reported
Receipt Date:	Not reported
Manifest ID:	96622524
Gen EPA ID:	CAH111000166
Trans EPA ID:	CAD000083121
Trans Name:	Not reported
Trans 2 EPA ID:	Not reported
Trans 2 Name:	Not reported
TSDF EPA ID:	CAD050806850
Trans Name:	Not reported
TSDF Alt EPA ID:	Not reported
TSDF Alt Name:	Not reported
Waste Code:	612
RCRA Code:	Not reported
Meth Code:	H01
Quantity Tons:	0.5
Waste Quantity:	1000
Quantity Unit:	P
Additional Code 1:	Not reported
Additional Code 2:	Not reported

ORANGE COUNTY HOUSEHOLD HAZ MAT CENTER (Continued) **S113019807**

Additional Code 3:	Not reported
Additional Code 4:	Not reported
Additional Code 5:	Not reported
Year:	1997
Shipment Date:	19971106
Creation Date:	Not reported
Receipt Date:	Not reported
Manifest ID:	96622524
Gen EPA ID:	CAH111000166
Trans EPA ID:	CAD000083121
Trans Name:	Not reported
Trans 2 EPA ID:	Not reported
Trans 2 Name:	Not reported
TSDF EPA ID:	CAD050806850
Trans Name:	Not reported
TSDF Alt EPA ID:	Not reported
TSDF Alt Name:	Not reported
Waste Code:	612
RCRA Code:	Not reported
Meth Code:	H01
Quantity Tons:	0.2502
Waste Quantity:	60
Quantity Unit:	G
Additional Code 1:	Not reported
Additional Code 2:	Not reported
Additional Code 3:	Not reported
Additional Code 4:	Not reported
Additional Code 5:	Not reported
Year:	1997
Shipment Date:	19971106
Creation Date:	Not reported
Receipt Date:	Not reported
Manifest ID:	96622524
Gen EPA ID:	CAH111000166
Trans EPA ID:	CAD000083121
Trans Name:	Not reported
Trans 2 EPA ID:	Not reported
Trans 2 Name:	Not reported
TSDF EPA ID:	CAD050806850
Trans Name:	Not reported
TSDF Alt EPA ID:	Not reported
TSDF Alt Name:	Not reported
Waste Code:	612
RCRA Code:	Not reported
Meth Code:	H01
Quantity Tons:	0.1
Waste Quantity:	200
Quantity Unit:	P
Additional Code 1:	Not reported
Additional Code 2:	Not reported
Additional Code 3:	Not reported
Additional Code 4:	Not reported
Additional Code 5:	Not reported
Year:	1997

ORANGE COUNTY HOUSEHOLD HAZ MAT CENTER (Continued) **S113019807**

Shipment Date:	19971106
Creation Date:	Not reported
Receipt Date:	Not reported
Manifest ID:	96622524
Gen EPA ID:	CAH111000166
Trans EPA ID:	CAD000083121
Trans Name:	Not reported
Trans 2 EPA ID:	Not reported
Trans 2 Name:	Not reported
TSDF EPA ID:	CAD050806850
Trans Name:	Not reported
TSDF Alt EPA ID:	Not reported
TSDF Alt Name:	Not reported
Waste Code:	612
RCRA Code:	Not reported
Meth Code:	H01
Quantity Tons:	0.049
Waste Quantity:	98
Quantity Unit:	P
Additional Code 1:	Not reported
Additional Code 2:	Not reported
Additional Code 3:	Not reported
Additional Code 4:	Not reported
Additional Code 5:	Not reported

Year:	1997
Shipment Date:	19971106
Creation Date:	Not reported
Receipt Date:	Not reported
Manifest ID:	96622524
Gen EPA ID:	CAH111000166
Trans EPA ID:	CAD000083121
Trans Name:	Not reported
Trans 2 EPA ID:	Not reported
Trans 2 Name:	Not reported
TSDF EPA ID:	CAD050806850
Trans Name:	Not reported
TSDF Alt EPA ID:	Not reported
TSDF Alt Name:	Not reported
Waste Code:	612
RCRA Code:	Not reported
Meth Code:	H01
Quantity Tons:	0.01
Waste Quantity:	20
Quantity Unit:	P
Additional Code 1:	Not reported
Additional Code 2:	Not reported
Additional Code 3:	Not reported
Additional Code 4:	Not reported
Additional Code 5:	Not reported

Year:	1997
Shipment Date:	19971106
Creation Date:	Not reported
Receipt Date:	Not reported
Manifest ID:	96622524
Gen EPA ID:	CAH111000166

ORANGE COUNTY HOUSEHOLD HAZ MAT CENTER (Continued) **S113019807**

Trans EPA ID:	CAD000083121
Trans Name:	Not reported
Trans 2 EPA ID:	Not reported
Trans 2 Name:	Not reported
TSDF EPA ID:	CAD050806850
Trans Name:	Not reported
TSDF Alt EPA ID:	Not reported
TSDF Alt Name:	Not reported
Waste Code:	612
RCRA Code:	Not reported
Meth Code:	H01
Quantity Tons:	0.075
Waste Quantity:	150
Quantity Unit:	P
Additional Code 1:	Not reported
Additional Code 2:	Not reported
Additional Code 3:	Not reported
Additional Code 4:	Not reported
Additional Code 5:	Not reported
Year:	1997
Shipment Date:	19971009
Creation Date:	Not reported
Receipt Date:	Not reported
Manifest ID:	96622525
Gen EPA ID:	CAH111000166
Trans EPA ID:	CAD000083121
Trans Name:	Not reported
Trans 2 EPA ID:	Not reported
Trans 2 Name:	Not reported
TSDF EPA ID:	CAD050806850
Trans Name:	Not reported
TSDF Alt EPA ID:	Not reported
TSDF Alt Name:	Not reported
Waste Code:	612
RCRA Code:	Not reported
Meth Code:	H01
Quantity Tons:	0.4
Waste Quantity:	800
Quantity Unit:	P
Additional Code 1:	Not reported
Additional Code 2:	Not reported
Additional Code 3:	Not reported
Additional Code 4:	Not reported
Additional Code 5:	Not reported
Year:	1997
Shipment Date:	19971009
Creation Date:	Not reported
Receipt Date:	Not reported
Manifest ID:	96622525
Gen EPA ID:	CAH111000166
Trans EPA ID:	CAD000083121
Trans Name:	Not reported
Trans 2 EPA ID:	Not reported
Trans 2 Name:	Not reported
TSDF EPA ID:	CAD050806850

ORANGE COUNTY HOUSEHOLD HAZ MAT CENTER (Continued) **S113019807**

Trans Name:	Not reported
TSDF Alt EPA ID:	Not reported
TSDF Alt Name:	Not reported
Waste Code:	612
RCRA Code:	Not reported
Meth Code:	H01
Quantity Tons:	0.5
Waste Quantity:	1000
Quantity Unit:	P
Additional Code 1:	Not reported
Additional Code 2:	Not reported
Additional Code 3:	Not reported
Additional Code 4:	Not reported
Additional Code 5:	Not reported
Year:	1997
Shipment Date:	19971009
Creation Date:	Not reported
Receipt Date:	Not reported
Manifest ID:	96622525
Gen EPA ID:	CAH111000166
Trans EPA ID:	CAD000083121
Trans Name:	Not reported
Trans 2 EPA ID:	Not reported
Trans 2 Name:	Not reported
TSDF EPA ID:	CAD050806850
Trans Name:	Not reported
TSDF Alt EPA ID:	Not reported
TSDF Alt Name:	Not reported
Waste Code:	612
RCRA Code:	Not reported
Meth Code:	H01
Quantity Tons:	0.2502
Waste Quantity:	60
Quantity Unit:	G
Additional Code 1:	Not reported
Additional Code 2:	Not reported
Additional Code 3:	Not reported
Additional Code 4:	Not reported
Additional Code 5:	Not reported
Year:	1997
Shipment Date:	19971009
Creation Date:	Not reported
Receipt Date:	Not reported
Manifest ID:	96622525
Gen EPA ID:	CAH111000166
Trans EPA ID:	CAD000083121
Trans Name:	Not reported
Trans 2 EPA ID:	Not reported
Trans 2 Name:	Not reported
TSDF EPA ID:	CAD050806850
Trans Name:	Not reported
TSDF Alt EPA ID:	Not reported
TSDF Alt Name:	Not reported
Waste Code:	612
RCRA Code:	Not reported

ORANGE COUNTY HOUSEHOLD HAZ MAT CENTER (Continued) **S113019807**

Meth Code:	H01
Quantity Tons:	0.1
Waste Quantity:	200
Quantity Unit:	P
Additional Code 1:	Not reported
Additional Code 2:	Not reported
Additional Code 3:	Not reported
Additional Code 4:	Not reported
Additional Code 5:	Not reported

Year:	1997
Shipment Date:	19971009
Creation Date:	Not reported
Receipt Date:	Not reported
Manifest ID:	96622525
Gen EPA ID:	CAH111000166
Trans EPA ID:	CAD000083121
Trans Name:	Not reported
Trans 2 EPA ID:	Not reported
Trans 2 Name:	Not reported
TSDF EPA ID:	CAD050806850
Trans Name:	Not reported
TSDF Alt EPA ID:	Not reported
TSDF Alt Name:	Not reported
Waste Code:	612
RCRA Code:	Not reported
Meth Code:	H01
Quantity Tons:	0.0834
Waste Quantity:	20
Quantity Unit:	G
Additional Code 1:	Not reported
Additional Code 2:	Not reported
Additional Code 3:	Not reported
Additional Code 4:	Not reported
Additional Code 5:	Not reported

Year:	1997
Shipment Date:	19971009
Creation Date:	Not reported
Receipt Date:	Not reported
Manifest ID:	96622525
Gen EPA ID:	CAH111000166
Trans EPA ID:	CAD000083121
Trans Name:	Not reported
Trans 2 EPA ID:	Not reported
Trans 2 Name:	Not reported
TSDF EPA ID:	CAD050806850
Trans Name:	Not reported
TSDF Alt EPA ID:	Not reported
TSDF Alt Name:	Not reported
Waste Code:	612
RCRA Code:	Not reported
Meth Code:	H01
Quantity Tons:	0.0834
Waste Quantity:	20
Quantity Unit:	G
Additional Code 1:	Not reported

ORANGE COUNTY HOUSEHOLD HAZ MAT CENTER (Continued) **S113019807**

Additional Code 2:	Not reported
Additional Code 3:	Not reported
Additional Code 4:	Not reported
Additional Code 5:	Not reported

Year:	1997
Shipment Date:	19971009
Creation Date:	Not reported
Receipt Date:	Not reported
Manifest ID:	96622525
Gen EPA ID:	CAH111000166
Trans EPA ID:	CAD000083121
Trans Name:	Not reported
Trans 2 EPA ID:	Not reported
Trans 2 Name:	Not reported
TSDF EPA ID:	CAD050806850
Trans Name:	Not reported
TSDF Alt EPA ID:	Not reported
TSDF Alt Name:	Not reported
Waste Code:	612
RCRA Code:	Not reported
Meth Code:	H01
Quantity Tons:	0.075
Waste Quantity:	150
Quantity Unit:	P
Additional Code 1:	Not reported
Additional Code 2:	Not reported
Additional Code 3:	Not reported
Additional Code 4:	Not reported
Additional Code 5:	Not reported

Year:	1997
Shipment Date:	19971009
Creation Date:	Not reported
Receipt Date:	Not reported
Manifest ID:	96622525
Gen EPA ID:	CAH111000166
Trans EPA ID:	CAD000083121
Trans Name:	Not reported
Trans 2 EPA ID:	Not reported
Trans 2 Name:	Not reported
TSDF EPA ID:	CAD050806850
Trans Name:	Not reported
TSDF Alt EPA ID:	Not reported
TSDF Alt Name:	Not reported
Waste Code:	612
RCRA Code:	Not reported
Meth Code:	H01
Quantity Tons:	0.075
Waste Quantity:	150
Quantity Unit:	P
Additional Code 1:	Not reported
Additional Code 2:	Not reported
Additional Code 3:	Not reported
Additional Code 4:	Not reported
Additional Code 5:	Not reported

ORANGE COUNTY HOUSEHOLD HAZ MAT CENTER (Continued) **S113019807**

Year:	1997
Shipment Date:	19971009
Creation Date:	Not reported
Receipt Date:	Not reported
Manifest ID:	96622525
Gen EPA ID:	CAH111000166
Trans EPA ID:	CAD000083121
Trans Name:	Not reported
Trans 2 EPA ID:	Not reported
Trans 2 Name:	Not reported
TSDF EPA ID:	CAD050806850
Trans Name:	Not reported
TSDF Alt EPA ID:	Not reported
TSDF Alt Name:	Not reported
Waste Code:	612
RCRA Code:	Not reported
Meth Code:	H01
Quantity Tons:	0.175
Waste Quantity:	350
Quantity Unit:	P
Additional Code 1:	Not reported
Additional Code 2:	Not reported
Additional Code 3:	Not reported
Additional Code 4:	Not reported
Additional Code 5:	Not reported

Year:	1997
Shipment Date:	19971023
Creation Date:	Not reported
Receipt Date:	Not reported
Manifest ID:	96622526
Gen EPA ID:	CAH111000166
Trans EPA ID:	CAD000083121
Trans Name:	Not reported
Trans 2 EPA ID:	Not reported
Trans 2 Name:	Not reported
TSDF EPA ID:	CAD050806850
Trans Name:	Not reported
TSDF Alt EPA ID:	Not reported
TSDF Alt Name:	Not reported
Waste Code:	612
RCRA Code:	Not reported
Meth Code:	H01
Quantity Tons:	0.3
Waste Quantity:	600
Quantity Unit:	P
Additional Code 1:	Not reported
Additional Code 2:	Not reported
Additional Code 3:	Not reported
Additional Code 4:	Not reported
Additional Code 5:	Not reported

Year:	1997
Shipment Date:	19971023
Creation Date:	Not reported
Receipt Date:	Not reported
Manifest ID:	96622526

ORANGE COUNTY HOUSEHOLD HAZ MAT CENTER (Continued) **S113019807**

Gen EPA ID:	CAH111000166
Trans EPA ID:	CAD000083121
Trans Name:	Not reported
Trans 2 EPA ID:	Not reported
Trans 2 Name:	Not reported
TSDF EPA ID:	CAD050806850
Trans Name:	Not reported
TSDF Alt EPA ID:	Not reported
TSDF Alt Name:	Not reported
Waste Code:	612
RCRA Code:	Not reported
Meth Code:	H01
Quantity Tons:	0.1
Waste Quantity:	200
Quantity Unit:	P
Additional Code 1:	Not reported
Additional Code 2:	Not reported
Additional Code 3:	Not reported
Additional Code 4:	Not reported
Additional Code 5:	Not reported
Year:	1997
Shipment Date:	19971023
Creation Date:	Not reported
Receipt Date:	Not reported
Manifest ID:	96622526
Gen EPA ID:	CAH111000166
Trans EPA ID:	CAD000083121
Trans Name:	Not reported
Trans 2 EPA ID:	Not reported
Trans 2 Name:	Not reported
TSDF EPA ID:	CAD050806850
Trans Name:	Not reported
TSDF Alt EPA ID:	Not reported
TSDF Alt Name:	Not reported
Waste Code:	612
RCRA Code:	Not reported
Meth Code:	H01
Quantity Tons:	0.2502
Waste Quantity:	60
Quantity Unit:	G
Additional Code 1:	Not reported
Additional Code 2:	Not reported
Additional Code 3:	Not reported
Additional Code 4:	Not reported
Additional Code 5:	Not reported
Year:	1997
Shipment Date:	19971023
Creation Date:	Not reported
Receipt Date:	Not reported
Manifest ID:	96622526
Gen EPA ID:	CAH111000166
Trans EPA ID:	CAD000083121
Trans Name:	Not reported
Trans 2 EPA ID:	Not reported
Trans 2 Name:	Not reported

ORANGE COUNTY HOUSEHOLD HAZ MAT CENTER (Continued) **S113019807**

TSDF EPA ID:	CAD050806850
Trans Name:	Not reported
TSDF Alt EPA ID:	Not reported
TSDF Alt Name:	Not reported
Waste Code:	612
RCRA Code:	Not reported
Meth Code:	H01
Quantity Tons:	0.1
Waste Quantity:	200
Quantity Unit:	P
Additional Code 1:	Not reported
Additional Code 2:	Not reported
Additional Code 3:	Not reported
Additional Code 4:	Not reported
Additional Code 5:	Not reported

Year:	1997
Shipment Date:	19971023
Creation Date:	Not reported
Receipt Date:	Not reported
Manifest ID:	96622526
Gen EPA ID:	CAH111000166
Trans EPA ID:	CAD000083121
Trans Name:	Not reported
Trans 2 EPA ID:	Not reported
Trans 2 Name:	Not reported
TSDF EPA ID:	CAD050806850
Trans Name:	Not reported
TSDF Alt EPA ID:	Not reported
TSDF Alt Name:	Not reported
Waste Code:	612
RCRA Code:	Not reported
Meth Code:	H01
Quantity Tons:	0.0834
Waste Quantity:	20
Quantity Unit:	G
Additional Code 1:	Not reported
Additional Code 2:	Not reported
Additional Code 3:	Not reported
Additional Code 4:	Not reported
Additional Code 5:	Not reported

Year:	1997
Shipment Date:	19971023
Creation Date:	Not reported
Receipt Date:	Not reported
Manifest ID:	96622526
Gen EPA ID:	CAH111000166
Trans EPA ID:	CAD000083121
Trans Name:	Not reported
Trans 2 EPA ID:	Not reported
Trans 2 Name:	Not reported
TSDF EPA ID:	CAD050806850
Trans Name:	Not reported
TSDF Alt EPA ID:	Not reported
TSDF Alt Name:	Not reported
Waste Code:	612

ORANGE COUNTY HOUSEHOLD HAZ MAT CENTER (Continued) **S113019807**

RCRA Code:	Not reported
Meth Code:	H01
Quantity Tons:	0.0834
Waste Quantity:	20
Quantity Unit:	G
Additional Code 1:	Not reported
Additional Code 2:	Not reported
Additional Code 3:	Not reported
Additional Code 4:	Not reported
Additional Code 5:	Not reported

Year:	1997
Shipment Date:	19971023
Creation Date:	Not reported
Receipt Date:	Not reported
Manifest ID:	96622526
Gen EPA ID:	CAH111000166
Trans EPA ID:	CAD000083121
Trans Name:	Not reported
Trans 2 EPA ID:	Not reported
Trans 2 Name:	Not reported
TSDF EPA ID:	CAD050806850
Trans Name:	Not reported
TSDF Alt EPA ID:	Not reported
TSDF Alt Name:	Not reported
Waste Code:	612
RCRA Code:	Not reported
Meth Code:	H01
Quantity Tons:	0.0834
Waste Quantity:	20
Quantity Unit:	G
Additional Code 1:	Not reported
Additional Code 2:	Not reported
Additional Code 3:	Not reported
Additional Code 4:	Not reported
Additional Code 5:	Not reported

Year:	1997
Shipment Date:	19971023
Creation Date:	Not reported
Receipt Date:	Not reported
Manifest ID:	96622526
Gen EPA ID:	CAH111000166
Trans EPA ID:	CAD000083121
Trans Name:	Not reported
Trans 2 EPA ID:	Not reported
Trans 2 Name:	Not reported
TSDF EPA ID:	CAD050806850
Trans Name:	Not reported
TSDF Alt EPA ID:	Not reported
TSDF Alt Name:	Not reported
Waste Code:	612
RCRA Code:	Not reported
Meth Code:	H01
Quantity Tons:	0.0834
Waste Quantity:	20
Quantity Unit:	G

ORANGE COUNTY HOUSEHOLD HAZ MAT CENTER (Continued) **S113019807**

Additional Code 1:	Not reported
Additional Code 2:	Not reported
Additional Code 3:	Not reported
Additional Code 4:	Not reported
Additional Code 5:	Not reported

Year:	1997
Shipment Date:	19971023
Creation Date:	Not reported
Receipt Date:	Not reported
Manifest ID:	96622526
Gen EPA ID:	CAH111000166
Trans EPA ID:	CAD000083121
Trans Name:	Not reported
Trans 2 EPA ID:	Not reported
Trans 2 Name:	Not reported
TSDF EPA ID:	CAD050806850
Trans Name:	Not reported
TSDF Alt EPA ID:	Not reported
TSDF Alt Name:	Not reported
Waste Code:	612
RCRA Code:	Not reported
Meth Code:	H01
Quantity Tons:	0.075
Waste Quantity:	150
Quantity Unit:	P
Additional Code 1:	Not reported
Additional Code 2:	Not reported
Additional Code 3:	Not reported
Additional Code 4:	Not reported
Additional Code 5:	Not reported

Year:	1997
Shipment Date:	19970918
Creation Date:	3/18/1998 0:00:00
Receipt Date:	19970926
Manifest ID:	95010055
Gen EPA ID:	CAH111000166
Trans EPA ID:	CAD000083121
Trans Name:	Not reported
Trans 2 EPA ID:	DER000000273
Trans 2 Name:	Not reported
TSDF EPA ID:	AZD049318009
Trans Name:	Not reported
TSDF Alt EPA ID:	Not reported
TSDF Alt Name:	Not reported
Waste Code:	612
RCRA Code:	Not reported
Meth Code:	H01
Quantity Tons:	0.129
Waste Quantity:	258
Quantity Unit:	P
Additional Code 1:	Not reported
Additional Code 2:	Not reported
Additional Code 3:	Not reported
Additional Code 4:	Not reported
Additional Code 5:	Not reported

ORANGE COUNTY HOUSEHOLD HAZ MAT CENTER (Continued) **S113019807**

Year:	1997
Shipment Date:	19970821
Creation Date:	3/18/1998 0:00:00
Receipt Date:	19970905
Manifest ID:	95010057
Gen EPA ID:	CAH111000166
Trans EPA ID:	CAD000083121
Trans Name:	Not reported
Trans 2 EPA ID:	DED980918858
Trans 2 Name:	Not reported
TSDF EPA ID:	AZD049318009
Trans Name:	Not reported
TSDF Alt EPA ID:	Not reported
TSDF Alt Name:	Not reported
Waste Code:	612
RCRA Code:	Not reported
Meth Code:	H01
Quantity Tons:	0.16
Waste Quantity:	320
Quantity Unit:	P
Additional Code 1:	Not reported
Additional Code 2:	Not reported
Additional Code 3:	Not reported
Additional Code 4:	Not reported
Additional Code 5:	Not reported

Year:	1997
Shipment Date:	19970821
Creation Date:	3/18/1998 0:00:00
Receipt Date:	19970905
Manifest ID:	95010057
Gen EPA ID:	CAH111000166
Trans EPA ID:	CAD000083121
Trans Name:	Not reported
Trans 2 EPA ID:	DED980918858
Trans 2 Name:	Not reported
TSDF EPA ID:	AZD049318009
Trans Name:	Not reported
TSDF Alt EPA ID:	Not reported
TSDF Alt Name:	Not reported
Waste Code:	612
RCRA Code:	Not reported
Meth Code:	H01
Quantity Tons:	0.001
Waste Quantity:	2
Quantity Unit:	P
Additional Code 1:	Not reported
Additional Code 2:	Not reported
Additional Code 3:	Not reported
Additional Code 4:	Not reported
Additional Code 5:	Not reported

Year:	1997
Shipment Date:	19971023
Creation Date:	3/18/1998 0:00:00
Receipt Date:	19971027
Manifest ID:	95010072

ORANGE COUNTY HOUSEHOLD HAZ MAT CENTER (Continued) **S113019807**

Gen EPA ID:	CAH111000166
Trans EPA ID:	CAD000083121
Trans Name:	Not reported
Trans 2 EPA ID:	DER000000273
Trans 2 Name:	Not reported
TSDF EPA ID:	AZD049318009
Trans Name:	Not reported
TSDF Alt EPA ID:	Not reported
TSDF Alt Name:	Not reported
Waste Code:	612
RCRA Code:	Not reported
Meth Code:	H01
Quantity Tons:	0.1425
Waste Quantity:	285
Quantity Unit:	P
Additional Code 1:	Not reported
Additional Code 2:	Not reported
Additional Code 3:	Not reported
Additional Code 4:	Not reported
Additional Code 5:	Not reported
Year:	1997
Shipment Date:	19970904
Creation Date:	3/18/1998 0:00:00
Receipt Date:	19970905
Manifest ID:	95010073
Gen EPA ID:	CAH111000166
Trans EPA ID:	CAD000083121
Trans Name:	Not reported
Trans 2 EPA ID:	DER000000273
Trans 2 Name:	Not reported
TSDF EPA ID:	AZD049318009
Trans Name:	Not reported
TSDF Alt EPA ID:	Not reported
TSDF Alt Name:	Not reported
Waste Code:	612
RCRA Code:	Not reported
Meth Code:	H01
Quantity Tons:	0.16
Waste Quantity:	320
Quantity Unit:	P
Additional Code 1:	Not reported
Additional Code 2:	Not reported
Additional Code 3:	Not reported
Additional Code 4:	Not reported
Additional Code 5:	Not reported
Year:	1997
Shipment Date:	19970904
Creation Date:	3/18/1998 0:00:00
Receipt Date:	19970905
Manifest ID:	95010073
Gen EPA ID:	CAH111000166
Trans EPA ID:	CAD000083121
Trans Name:	Not reported
Trans 2 EPA ID:	DER000000273
Trans 2 Name:	Not reported

ORANGE COUNTY HOUSEHOLD HAZ MAT CENTER (Continued) **S113019807**

TSDF EPA ID:	AZD049318009
Trans Name:	Not reported
TSDF Alt EPA ID:	Not reported
TSDF Alt Name:	Not reported
Waste Code:	612
RCRA Code:	Not reported
Meth Code:	H01
Quantity Tons:	0.0475
Waste Quantity:	95
Quantity Unit:	P
Additional Code 1:	Not reported
Additional Code 2:	Not reported
Additional Code 3:	Not reported
Additional Code 4:	Not reported
Additional Code 5:	Not reported

Year:	1997
Shipment Date:	19970904
Creation Date:	4/23/1998 0:00:00
Receipt Date:	19970908
Manifest ID:	95010076
Gen EPA ID:	CAH111000166
Trans EPA ID:	CAD000083121
Trans Name:	Not reported
Trans 2 EPA ID:	Not reported
Trans 2 Name:	Not reported
TSDF EPA ID:	CAD050806850
Trans Name:	Not reported
TSDF Alt EPA ID:	Not reported
TSDF Alt Name:	Not reported
Waste Code:	612
RCRA Code:	Not reported
Meth Code:	H01
Quantity Tons:	0.6672
Waste Quantity:	160
Quantity Unit:	G
Additional Code 1:	Not reported
Additional Code 2:	Not reported
Additional Code 3:	Not reported
Additional Code 4:	Not reported
Additional Code 5:	Not reported

Year:	1997
Shipment Date:	19970904
Creation Date:	4/23/1998 0:00:00
Receipt Date:	19970908
Manifest ID:	95010076
Gen EPA ID:	CAH111000166
Trans EPA ID:	CAD000083121
Trans Name:	Not reported
Trans 2 EPA ID:	Not reported
Trans 2 Name:	Not reported
TSDF EPA ID:	CAD050806850
Trans Name:	Not reported
TSDF Alt EPA ID:	Not reported
TSDF Alt Name:	Not reported
Waste Code:	612

ORANGE COUNTY HOUSEHOLD HAZ MAT CENTER (Continued) **S113019807**

RCRA Code:	Not reported
Meth Code:	H01
Quantity Tons:	0.1668
Waste Quantity:	40
Quantity Unit:	G
Additional Code 1:	Not reported
Additional Code 2:	Not reported
Additional Code 3:	Not reported
Additional Code 4:	Not reported
Additional Code 5:	Not reported

Year:	1997
Shipment Date:	19970904
Creation Date:	4/23/1998 0:00:00
Receipt Date:	19970908
Manifest ID:	95010076
Gen EPA ID:	CAH111000166
Trans EPA ID:	CAD000083121
Trans Name:	Not reported
Trans 2 EPA ID:	Not reported
Trans 2 Name:	Not reported
TSDF EPA ID:	CAD050806850
Trans Name:	Not reported
TSDF Alt EPA ID:	Not reported
TSDF Alt Name:	Not reported
Waste Code:	612
RCRA Code:	Not reported
Meth Code:	H01
Quantity Tons:	0.2502
Waste Quantity:	60
Quantity Unit:	G
Additional Code 1:	Not reported
Additional Code 2:	Not reported
Additional Code 3:	Not reported
Additional Code 4:	Not reported
Additional Code 5:	Not reported

Year:	1997
Shipment Date:	19970904
Creation Date:	4/23/1998 0:00:00
Receipt Date:	19970908
Manifest ID:	95010076
Gen EPA ID:	CAH111000166
Trans EPA ID:	CAD000083121
Trans Name:	Not reported
Trans 2 EPA ID:	Not reported
Trans 2 Name:	Not reported
TSDF EPA ID:	CAD050806850
Trans Name:	Not reported
TSDF Alt EPA ID:	Not reported
TSDF Alt Name:	Not reported
Waste Code:	612
RCRA Code:	Not reported
Meth Code:	H01
Quantity Tons:	0.175
Waste Quantity:	350
Quantity Unit:	P

ORANGE COUNTY HOUSEHOLD HAZ MAT CENTER (Continued) **S113019807**

Additional Code 1:	Not reported
Additional Code 2:	Not reported
Additional Code 3:	Not reported
Additional Code 4:	Not reported
Additional Code 5:	Not reported

Year:	1997
Shipment Date:	19970821
Creation Date:	4/23/1998 0:00:00
Receipt Date:	19970825
Manifest ID:	95010078
Gen EPA ID:	CAH111000166
Trans EPA ID:	CAD000083121
Trans Name:	Not reported
Trans 2 EPA ID:	Not reported
Trans 2 Name:	Not reported
TSDF EPA ID:	CAD050806850
Trans Name:	Not reported
TSDF Alt EPA ID:	Not reported
TSDF Alt Name:	Not reported
Waste Code:	612
RCRA Code:	Not reported
Meth Code:	H01
Quantity Tons:	0.9174
Waste Quantity:	220
Quantity Unit:	G
Additional Code 1:	Not reported
Additional Code 2:	Not reported
Additional Code 3:	Not reported
Additional Code 4:	Not reported
Additional Code 5:	Not reported

Year:	1997
Shipment Date:	19970821
Creation Date:	4/23/1998 0:00:00
Receipt Date:	19970825
Manifest ID:	95010078
Gen EPA ID:	CAH111000166
Trans EPA ID:	CAD000083121
Trans Name:	Not reported
Trans 2 EPA ID:	Not reported
Trans 2 Name:	Not reported
TSDF EPA ID:	CAD050806850
Trans Name:	Not reported
TSDF Alt EPA ID:	Not reported
TSDF Alt Name:	Not reported
Waste Code:	612
RCRA Code:	Not reported
Meth Code:	H01
Quantity Tons:	0.1668
Waste Quantity:	40
Quantity Unit:	G
Additional Code 1:	Not reported
Additional Code 2:	Not reported
Additional Code 3:	Not reported
Additional Code 4:	Not reported
Additional Code 5:	Not reported

ORANGE COUNTY HOUSEHOLD HAZ MAT CENTER (Continued) **S113019807**

Year:	1997
Shipment Date:	19970821
Creation Date:	4/23/1998 0:00:00
Receipt Date:	19970825
Manifest ID:	95010078
Gen EPA ID:	CAH111000166
Trans EPA ID:	CAD000083121
Trans Name:	Not reported
Trans 2 EPA ID:	Not reported
Trans 2 Name:	Not reported
TSDF EPA ID:	CAD050806850
Trans Name:	Not reported
TSDF Alt EPA ID:	Not reported
TSDF Alt Name:	Not reported
Waste Code:	612
RCRA Code:	Not reported
Meth Code:	H01
Quantity Tons:	0.0834
Waste Quantity:	20
Quantity Unit:	G
Additional Code 1:	Not reported
Additional Code 2:	Not reported
Additional Code 3:	Not reported
Additional Code 4:	Not reported
Additional Code 5:	Not reported

Year:	1997
Shipment Date:	19970821
Creation Date:	4/23/1998 0:00:00
Receipt Date:	19970825
Manifest ID:	95010078
Gen EPA ID:	CAH111000166
Trans EPA ID:	CAD000083121
Trans Name:	Not reported
Trans 2 EPA ID:	Not reported
Trans 2 Name:	Not reported
TSDF EPA ID:	CAD050806850
Trans Name:	Not reported
TSDF Alt EPA ID:	Not reported
TSDF Alt Name:	Not reported
Waste Code:	612
RCRA Code:	Not reported
Meth Code:	H01
Quantity Tons:	0.255
Waste Quantity:	510
Quantity Unit:	P
Additional Code 1:	Not reported
Additional Code 2:	Not reported
Additional Code 3:	Not reported
Additional Code 4:	Not reported
Additional Code 5:	Not reported

Year:	1997
Shipment Date:	19970807
Creation Date:	4/23/1998 0:00:00
Receipt Date:	19970811
Manifest ID:	95010079

ORANGE COUNTY HOUSEHOLD HAZ MAT CENTER (Continued) **S113019807**

Gen EPA ID:	CAH111000166
Trans EPA ID:	CAD000083121
Trans Name:	Not reported
Trans 2 EPA ID:	Not reported
Trans 2 Name:	Not reported
TSDF EPA ID:	CAD050806850
Trans Name:	Not reported
TSDF Alt EPA ID:	Not reported
TSDF Alt Name:	Not reported
Waste Code:	612
RCRA Code:	Not reported
Meth Code:	H01
Quantity Tons:	0.5838
Waste Quantity:	140
Quantity Unit:	G
Additional Code 1:	Not reported
Additional Code 2:	Not reported
Additional Code 3:	Not reported
Additional Code 4:	Not reported
Additional Code 5:	Not reported
Year:	1997
Shipment Date:	19970807
Creation Date:	4/23/1998 0:00:00
Receipt Date:	19970811
Manifest ID:	95010079
Gen EPA ID:	CAH111000166
Trans EPA ID:	CAD000083121
Trans Name:	Not reported
Trans 2 EPA ID:	Not reported
Trans 2 Name:	Not reported
TSDF EPA ID:	CAD050806850
Trans Name:	Not reported
TSDF Alt EPA ID:	Not reported
TSDF Alt Name:	Not reported
Waste Code:	612
RCRA Code:	Not reported
Meth Code:	H01
Quantity Tons:	0.1668
Waste Quantity:	40
Quantity Unit:	G
Additional Code 1:	Not reported
Additional Code 2:	Not reported
Additional Code 3:	Not reported
Additional Code 4:	Not reported
Additional Code 5:	Not reported
Year:	1997
Shipment Date:	19970807
Creation Date:	4/23/1998 0:00:00
Receipt Date:	19970811
Manifest ID:	95010079
Gen EPA ID:	CAH111000166
Trans EPA ID:	CAD000083121
Trans Name:	Not reported
Trans 2 EPA ID:	Not reported
Trans 2 Name:	Not reported

ORANGE COUNTY HOUSEHOLD HAZ MAT CENTER (Continued) **S113019807**

TSDF EPA ID:	CAD050806850
Trans Name:	Not reported
TSDF Alt EPA ID:	Not reported
TSDF Alt Name:	Not reported
Waste Code:	612
RCRA Code:	Not reported
Meth Code:	H01
Quantity Tons:	0.2502
Waste Quantity:	60
Quantity Unit:	G
Additional Code 1:	Not reported
Additional Code 2:	Not reported
Additional Code 3:	Not reported
Additional Code 4:	Not reported
Additional Code 5:	Not reported

Year:	1997
Shipment Date:	19970807
Creation Date:	4/23/1998 0:00:00
Receipt Date:	19970811
Manifest ID:	95010079
Gen EPA ID:	CAH111000166
Trans EPA ID:	CAD000083121
Trans Name:	Not reported
Trans 2 EPA ID:	Not reported
Trans 2 Name:	Not reported
TSDF EPA ID:	CAD050806850
Trans Name:	Not reported
TSDF Alt EPA ID:	Not reported
TSDF Alt Name:	Not reported
Waste Code:	612
RCRA Code:	Not reported
Meth Code:	H01
Quantity Tons:	0.2225
Waste Quantity:	445
Quantity Unit:	P
Additional Code 1:	Not reported
Additional Code 2:	Not reported
Additional Code 3:	Not reported
Additional Code 4:	Not reported
Additional Code 5:	Not reported

Year:	1997
Shipment Date:	19970918
Creation Date:	4/23/1998 0:00:00
Receipt Date:	19970919
Manifest ID:	95010080
Gen EPA ID:	CAH111000166
Trans EPA ID:	CAD000083121
Trans Name:	Not reported
Trans 2 EPA ID:	Not reported
Trans 2 Name:	Not reported
TSDF EPA ID:	CAD050806850
Trans Name:	Not reported
TSDF Alt EPA ID:	Not reported
TSDF Alt Name:	Not reported
Waste Code:	612

ORANGE COUNTY HOUSEHOLD HAZ MAT CENTER (Continued) **S113019807**

RCRA Code:	Not reported
Meth Code:	H01
Quantity Tons:	0.5004
Waste Quantity:	120
Quantity Unit:	G
Additional Code 1:	Not reported
Additional Code 2:	Not reported
Additional Code 3:	Not reported
Additional Code 4:	Not reported
Additional Code 5:	Not reported

Year:	1997
Shipment Date:	19970918
Creation Date:	4/23/1998 0:00:00
Receipt Date:	19970919
Manifest ID:	95010080
Gen EPA ID:	CAH111000166
Trans EPA ID:	CAD000083121
Trans Name:	Not reported
Trans 2 EPA ID:	Not reported
Trans 2 Name:	Not reported
TSDF EPA ID:	CAD050806850
Trans Name:	Not reported
TSDF Alt EPA ID:	Not reported
TSDF Alt Name:	Not reported
Waste Code:	612
RCRA Code:	Not reported
Meth Code:	H01
Quantity Tons:	0.0834
Waste Quantity:	20
Quantity Unit:	G
Additional Code 1:	Not reported
Additional Code 2:	Not reported
Additional Code 3:	Not reported
Additional Code 4:	Not reported
Additional Code 5:	Not reported

Year:	1997
Shipment Date:	19970918
Creation Date:	4/23/1998 0:00:00
Receipt Date:	19970919
Manifest ID:	95010080
Gen EPA ID:	CAH111000166
Trans EPA ID:	CAD000083121
Trans Name:	Not reported
Trans 2 EPA ID:	Not reported
Trans 2 Name:	Not reported
TSDF EPA ID:	CAD050806850
Trans Name:	Not reported
TSDF Alt EPA ID:	Not reported
TSDF Alt Name:	Not reported
Waste Code:	612
RCRA Code:	Not reported
Meth Code:	H01
Quantity Tons:	0.1668
Waste Quantity:	40
Quantity Unit:	G

ORANGE COUNTY HOUSEHOLD HAZ MAT CENTER (Continued) **S113019807**

Additional Code 1:	Not reported
Additional Code 2:	Not reported
Additional Code 3:	Not reported
Additional Code 4:	Not reported
Additional Code 5:	Not reported

Year:	1997
Shipment Date:	19970918
Creation Date:	4/23/1998 0:00:00
Receipt Date:	19970919
Manifest ID:	95010080
Gen EPA ID:	CAH111000166
Trans EPA ID:	CAD000083121
Trans Name:	Not reported
Trans 2 EPA ID:	Not reported
Trans 2 Name:	Not reported
TSDF EPA ID:	CAD050806850
Trans Name:	Not reported
TSDF Alt EPA ID:	Not reported
TSDF Alt Name:	Not reported
Waste Code:	612
RCRA Code:	Not reported
Meth Code:	H01
Quantity Tons:	0.2
Waste Quantity:	400
Quantity Unit:	P
Additional Code 1:	Not reported
Additional Code 2:	Not reported
Additional Code 3:	Not reported
Additional Code 4:	Not reported
Additional Code 5:	Not reported

Year:	1997
Shipment Date:	19971125
Creation Date:	4/23/1998 0:00:00
Receipt Date:	19971126
Manifest ID:	95010081
Gen EPA ID:	CAH111000166
Trans EPA ID:	CAD000083121
Trans Name:	Not reported
Trans 2 EPA ID:	Not reported
Trans 2 Name:	Not reported
TSDF EPA ID:	CAD050806850
Trans Name:	Not reported
TSDF Alt EPA ID:	Not reported
TSDF Alt Name:	Not reported
Waste Code:	612
RCRA Code:	Not reported
Meth Code:	H01
Quantity Tons:	0.9174
Waste Quantity:	220
Quantity Unit:	G
Additional Code 1:	Not reported
Additional Code 2:	Not reported
Additional Code 3:	Not reported
Additional Code 4:	Not reported
Additional Code 5:	Not reported

ORANGE COUNTY HOUSEHOLD HAZ MAT CENTER (Continued) **S113019807**

Year:	1997
Shipment Date:	19971125
Creation Date:	4/23/1998 0:00:00
Receipt Date:	19971126
Manifest ID:	95010081
Gen EPA ID:	CAH111000166
Trans EPA ID:	CAD000083121
Trans Name:	Not reported
Trans 2 EPA ID:	Not reported
Trans 2 Name:	Not reported
TSDF EPA ID:	CAD050806850
Trans Name:	Not reported
TSDF Alt EPA ID:	Not reported
TSDF Alt Name:	Not reported
Waste Code:	612
RCRA Code:	Not reported
Meth Code:	H01
Quantity Tons:	0.1668
Waste Quantity:	40
Quantity Unit:	G
Additional Code 1:	Not reported
Additional Code 2:	Not reported
Additional Code 3:	Not reported
Additional Code 4:	Not reported
Additional Code 5:	Not reported

Year:	1997
Shipment Date:	19971125
Creation Date:	4/23/1998 0:00:00
Receipt Date:	19971126
Manifest ID:	95010081
Gen EPA ID:	CAH111000166
Trans EPA ID:	CAD000083121
Trans Name:	Not reported
Trans 2 EPA ID:	Not reported
Trans 2 Name:	Not reported
TSDF EPA ID:	CAD050806850
Trans Name:	Not reported
TSDF Alt EPA ID:	Not reported
TSDF Alt Name:	Not reported
Waste Code:	612
RCRA Code:	Not reported
Meth Code:	H01
Quantity Tons:	0.2502
Waste Quantity:	60
Quantity Unit:	G
Additional Code 1:	Not reported
Additional Code 2:	Not reported
Additional Code 3:	Not reported
Additional Code 4:	Not reported
Additional Code 5:	Not reported

Year:	1997
Shipment Date:	19971125
Creation Date:	4/23/1998 0:00:00
Receipt Date:	19971126
Manifest ID:	95010081

ORANGE COUNTY HOUSEHOLD HAZ MAT CENTER (Continued) **S113019807**

Gen EPA ID:	CAH111000166
Trans EPA ID:	CAD000083121
Trans Name:	Not reported
Trans 2 EPA ID:	Not reported
Trans 2 Name:	Not reported
TSDF EPA ID:	CAD050806850
Trans Name:	Not reported
TSDF Alt EPA ID:	Not reported
TSDF Alt Name:	Not reported
Waste Code:	612
RCRA Code:	Not reported
Meth Code:	H01
Quantity Tons:	0.3
Waste Quantity:	600
Quantity Unit:	P
Additional Code 1:	Not reported
Additional Code 2:	Not reported
Additional Code 3:	Not reported
Additional Code 4:	Not reported
Additional Code 5:	Not reported
Year:	1997
Shipment Date:	19970603
Creation Date:	12/4/1997 0:00:00
Receipt Date:	19970604
Manifest ID:	95461764
Gen EPA ID:	CAH111000166
Trans EPA ID:	CAL000027724
Trans Name:	Not reported
Trans 2 EPA ID:	Not reported
Trans 2 Name:	Not reported
TSDF EPA ID:	CAD981696420
Trans Name:	Not reported
TSDF Alt EPA ID:	Not reported
TSDF Alt Name:	Not reported
Waste Code:	134
RCRA Code:	Not reported
Meth Code:	H01
Quantity Tons:	0.273
Waste Quantity:	65
Quantity Unit:	G
Additional Code 1:	Not reported
Additional Code 2:	Not reported
Additional Code 3:	Not reported
Additional Code 4:	Not reported
Additional Code 5:	Not reported
Year:	1997
Shipment Date:	19970619
Creation Date:	12/4/1997 0:00:00
Receipt Date:	19970620
Manifest ID:	95461765
Gen EPA ID:	CAH111000166
Trans EPA ID:	CAL000027724
Trans Name:	Not reported
Trans 2 EPA ID:	Not reported
Trans 2 Name:	Not reported

ORANGE COUNTY HOUSEHOLD HAZ MAT CENTER (Continued) **S113019807**

TSDF EPA ID:	CAD981696420
Trans Name:	Not reported
TSDF Alt EPA ID:	Not reported
TSDF Alt Name:	Not reported
Waste Code:	134
RCRA Code:	Not reported
Meth Code:	H01
Quantity Tons:	0.399
Waste Quantity:	95
Quantity Unit:	G
Additional Code 1:	Not reported
Additional Code 2:	Not reported
Additional Code 3:	Not reported
Additional Code 4:	Not reported
Additional Code 5:	Not reported

Year:	1997
Shipment Date:	19970716
Creation Date:	12/4/1997 0:00:00
Receipt Date:	19970722
Manifest ID:	95461813
Gen EPA ID:	CAH111000166
Trans EPA ID:	CAT000624247
Trans Name:	Not reported
Trans 2 EPA ID:	Not reported
Trans 2 Name:	Not reported
TSDF EPA ID:	AZD049318009
Trans Name:	Not reported
TSDF Alt EPA ID:	Not reported
TSDF Alt Name:	Not reported
Waste Code:	612
RCRA Code:	Not reported
Meth Code:	Not reported
Quantity Tons:	17.6988
Waste Quantity:	21
Quantity Unit:	Y
Additional Code 1:	Not reported
Additional Code 2:	Not reported
Additional Code 3:	Not reported
Additional Code 4:	Not reported
Additional Code 5:	Not reported

Year:	1997
Shipment Date:	19970703
Creation Date:	12/4/1997 0:00:00
Receipt Date:	19970722
Manifest ID:	95461821
Gen EPA ID:	CAH111000166
Trans EPA ID:	CAT000624247
Trans Name:	Not reported
Trans 2 EPA ID:	Not reported
Trans 2 Name:	Not reported
TSDF EPA ID:	AZD049318009
Trans Name:	Not reported
TSDF Alt EPA ID:	Not reported
TSDF Alt Name:	Not reported
Waste Code:	612

ORANGE COUNTY HOUSEHOLD HAZ MAT CENTER (Continued) **S113019807**

RCRA Code:	Not reported
Meth Code:	Not reported
Quantity Tons:	17.6988
Waste Quantity:	21
Quantity Unit:	Y
Additional Code 1:	Not reported
Additional Code 2:	Not reported
Additional Code 3:	Not reported
Additional Code 4:	Not reported
Additional Code 5:	Not reported
Year:	1997
Shipment Date:	19970612
Creation Date:	12/4/1997 0:00:00
Receipt Date:	19970701
Manifest ID:	95461822
Gen EPA ID:	CAH111000166
Trans EPA ID:	CAT000624247
Trans Name:	Not reported
Trans 2 EPA ID:	Not reported
Trans 2 Name:	Not reported
TSDF EPA ID:	AZD049318009
Trans Name:	Not reported
TSDF Alt EPA ID:	Not reported
TSDF Alt Name:	Not reported
Waste Code:	612
RCRA Code:	Not reported
Meth Code:	H01
Quantity Tons:	14.3276
Waste Quantity:	17
Quantity Unit:	Y
Additional Code 1:	Not reported
Additional Code 2:	Not reported
Additional Code 3:	Not reported
Additional Code 4:	Not reported
Additional Code 5:	Not reported
Year:	1997
Shipment Date:	19970626
Creation Date:	4/23/1998 0:00:00
Receipt Date:	19970630
Manifest ID:	95461896
Gen EPA ID:	CAH111000166
Trans EPA ID:	CAD000083121
Trans Name:	Not reported
Trans 2 EPA ID:	Not reported
Trans 2 Name:	Not reported
TSDF EPA ID:	AZD049318009
Trans Name:	Not reported
TSDF Alt EPA ID:	Not reported
TSDF Alt Name:	Not reported
Waste Code:	612
RCRA Code:	Not reported
Meth Code:	H01
Quantity Tons:	0.7506
Waste Quantity:	180
Quantity Unit:	G

ORANGE COUNTY HOUSEHOLD HAZ MAT CENTER (Continued) **S113019807**

Additional Code 1:	Not reported
Additional Code 2:	Not reported
Additional Code 3:	Not reported
Additional Code 4:	Not reported
Additional Code 5:	Not reported

Year:	1997
Shipment Date:	19970626
Creation Date:	4/23/1998 0:00:00
Receipt Date:	19970630
Manifest ID:	95461896
Gen EPA ID:	CAH111000166
Trans EPA ID:	CAD000083121
Trans Name:	Not reported
Trans 2 EPA ID:	Not reported
Trans 2 Name:	Not reported
TSDF EPA ID:	AZD049318009
Trans Name:	Not reported
TSDF Alt EPA ID:	Not reported
TSDF Alt Name:	Not reported
Waste Code:	612
RCRA Code:	Not reported
Meth Code:	H01
Quantity Tons:	0.3336
Waste Quantity:	80
Quantity Unit:	G
Additional Code 1:	Not reported
Additional Code 2:	Not reported
Additional Code 3:	Not reported
Additional Code 4:	Not reported
Additional Code 5:	Not reported

Year:	1997
Shipment Date:	19970626
Creation Date:	4/23/1998 0:00:00
Receipt Date:	19970630
Manifest ID:	95461896
Gen EPA ID:	CAH111000166
Trans EPA ID:	CAD000083121
Trans Name:	Not reported
Trans 2 EPA ID:	Not reported
Trans 2 Name:	Not reported
TSDF EPA ID:	AZD049318009
Trans Name:	Not reported
TSDF Alt EPA ID:	Not reported
TSDF Alt Name:	Not reported
Waste Code:	612
RCRA Code:	Not reported
Meth Code:	H01
Quantity Tons:	0.3336
Waste Quantity:	80
Quantity Unit:	G
Additional Code 1:	Not reported
Additional Code 2:	Not reported
Additional Code 3:	Not reported
Additional Code 4:	Not reported
Additional Code 5:	Not reported

ORANGE COUNTY HOUSEHOLD HAZ MAT CENTER (Continued) **S113019807**

Year:	1997
Shipment Date:	19970626
Creation Date:	4/23/1998 0:00:00
Receipt Date:	19970630
Manifest ID:	95461896
Gen EPA ID:	CAH111000166
Trans EPA ID:	CAD000083121
Trans Name:	Not reported
Trans 2 EPA ID:	Not reported
Trans 2 Name:	Not reported
TSDF EPA ID:	AZD049318009
Trans Name:	Not reported
TSDF Alt EPA ID:	Not reported
TSDF Alt Name:	Not reported
Waste Code:	612
RCRA Code:	Not reported
Meth Code:	H01
Quantity Tons:	0.2175
Waste Quantity:	435
Quantity Unit:	P
Additional Code 1:	Not reported
Additional Code 2:	Not reported
Additional Code 3:	Not reported
Additional Code 4:	Not reported
Additional Code 5:	Not reported

Year:	1997
Shipment Date:	19970123
Creation Date:	9/12/1997 0:00:00
Receipt Date:	19970129
Manifest ID:	95461913
Gen EPA ID:	CAH111000166
Trans EPA ID:	CAD000083121
Trans Name:	Not reported
Trans 2 EPA ID:	Not reported
Trans 2 Name:	Not reported
TSDF EPA ID:	AZD049318009
Trans Name:	Not reported
TSDF Alt EPA ID:	Not reported
TSDF Alt Name:	Not reported
Waste Code:	612
RCRA Code:	Not reported
Meth Code:	H01
Quantity Tons:	1.3344
Waste Quantity:	320
Quantity Unit:	G
Additional Code 1:	Not reported
Additional Code 2:	Not reported
Additional Code 3:	Not reported
Additional Code 4:	Not reported
Additional Code 5:	Not reported

Year:	1997
Shipment Date:	19970123
Creation Date:	9/12/1997 0:00:00
Receipt Date:	19970129
Manifest ID:	95461913

ORANGE COUNTY HOUSEHOLD HAZ MAT CENTER (Continued) **S113019807**

Gen EPA ID:	CAH111000166
Trans EPA ID:	CAD000083121
Trans Name:	Not reported
Trans 2 EPA ID:	Not reported
Trans 2 Name:	Not reported
TSDF EPA ID:	AZD049318009
Trans Name:	Not reported
TSDF Alt EPA ID:	Not reported
TSDF Alt Name:	Not reported
Waste Code:	612
RCRA Code:	Not reported
Meth Code:	H01
Quantity Tons:	0.1668
Waste Quantity:	40
Quantity Unit:	G
Additional Code 1:	Not reported
Additional Code 2:	Not reported
Additional Code 3:	Not reported
Additional Code 4:	Not reported
Additional Code 5:	Not reported
Year:	1997
Shipment Date:	19970123
Creation Date:	9/12/1997 0:00:00
Receipt Date:	19970129
Manifest ID:	95461913
Gen EPA ID:	CAH111000166
Trans EPA ID:	CAD000083121
Trans Name:	Not reported
Trans 2 EPA ID:	Not reported
Trans 2 Name:	Not reported
TSDF EPA ID:	AZD049318009
Trans Name:	Not reported
TSDF Alt EPA ID:	Not reported
TSDF Alt Name:	Not reported
Waste Code:	612
RCRA Code:	Not reported
Meth Code:	H01
Quantity Tons:	0.1668
Waste Quantity:	40
Quantity Unit:	G
Additional Code 1:	Not reported
Additional Code 2:	Not reported
Additional Code 3:	Not reported
Additional Code 4:	Not reported
Additional Code 5:	Not reported
Year:	1997
Shipment Date:	19970123
Creation Date:	9/12/1997 0:00:00
Receipt Date:	19970129
Manifest ID:	95461913
Gen EPA ID:	CAH111000166
Trans EPA ID:	CAD000083121
Trans Name:	Not reported
Trans 2 EPA ID:	Not reported
Trans 2 Name:	Not reported

ORANGE COUNTY HOUSEHOLD HAZ MAT CENTER (Continued) **S113019807**

TSDF EPA ID:	AZD049318009
Trans Name:	Not reported
TSDF Alt EPA ID:	Not reported
TSDF Alt Name:	Not reported
Waste Code:	612
RCRA Code:	Not reported
Meth Code:	H01
Quantity Tons:	0.5
Waste Quantity:	1000
Quantity Unit:	P
Additional Code 1:	Not reported
Additional Code 2:	Not reported
Additional Code 3:	Not reported
Additional Code 4:	Not reported
Additional Code 5:	Not reported

Year:	1997
Shipment Date:	19970206
Creation Date:	9/12/1997 0:00:00
Receipt Date:	19970210
Manifest ID:	95461914
Gen EPA ID:	CAH111000166
Trans EPA ID:	CAD000083121
Trans Name:	Not reported
Trans 2 EPA ID:	Not reported
Trans 2 Name:	Not reported
TSDF EPA ID:	AZD049318009
Trans Name:	Not reported
TSDF Alt EPA ID:	Not reported
TSDF Alt Name:	Not reported
Waste Code:	612
RCRA Code:	Not reported
Meth Code:	H01
Quantity Tons:	0.5004
Waste Quantity:	120
Quantity Unit:	G
Additional Code 1:	Not reported
Additional Code 2:	Not reported
Additional Code 3:	Not reported
Additional Code 4:	Not reported
Additional Code 5:	Not reported

Year:	1997
Shipment Date:	19970206
Creation Date:	9/12/1997 0:00:00
Receipt Date:	19970210
Manifest ID:	95461914
Gen EPA ID:	CAH111000166
Trans EPA ID:	CAD000083121
Trans Name:	Not reported
Trans 2 EPA ID:	Not reported
Trans 2 Name:	Not reported
TSDF EPA ID:	AZD049318009
Trans Name:	Not reported
TSDF Alt EPA ID:	Not reported
TSDF Alt Name:	Not reported
Waste Code:	612

ORANGE COUNTY HOUSEHOLD HAZ MAT CENTER (Continued) **S113019807**

RCRA Code:	Not reported
Meth Code:	H01
Quantity Tons:	0.1668
Waste Quantity:	40
Quantity Unit:	G
Additional Code 1:	Not reported
Additional Code 2:	Not reported
Additional Code 3:	Not reported
Additional Code 4:	Not reported
Additional Code 5:	Not reported

Year:	1997
Shipment Date:	19970206
Creation Date:	9/12/1997 0:00:00
Receipt Date:	19970210
Manifest ID:	95461914
Gen EPA ID:	CAH111000166
Trans EPA ID:	CAD000083121
Trans Name:	Not reported
Trans 2 EPA ID:	Not reported
Trans 2 Name:	Not reported
TSDF EPA ID:	AZD049318009
Trans Name:	Not reported
TSDF Alt EPA ID:	Not reported
TSDF Alt Name:	Not reported
Waste Code:	612
RCRA Code:	Not reported
Meth Code:	H01
Quantity Tons:	0.0834
Waste Quantity:	20
Quantity Unit:	G
Additional Code 1:	Not reported
Additional Code 2:	Not reported
Additional Code 3:	Not reported
Additional Code 4:	Not reported
Additional Code 5:	Not reported

Year:	1997
Shipment Date:	19970206
Creation Date:	9/12/1997 0:00:00
Receipt Date:	19970210
Manifest ID:	95461914
Gen EPA ID:	CAH111000166
Trans EPA ID:	CAD000083121
Trans Name:	Not reported
Trans 2 EPA ID:	Not reported
Trans 2 Name:	Not reported
TSDF EPA ID:	AZD049318009
Trans Name:	Not reported
TSDF Alt EPA ID:	Not reported
TSDF Alt Name:	Not reported
Waste Code:	612
RCRA Code:	Not reported
Meth Code:	H01
Quantity Tons:	0.2
Waste Quantity:	400
Quantity Unit:	P

ORANGE COUNTY HOUSEHOLD HAZ MAT CENTER (Continued) **S113019807**

Additional Code 1:	Not reported
Additional Code 2:	Not reported
Additional Code 3:	Not reported
Additional Code 4:	Not reported
Additional Code 5:	Not reported

Year:	1997
Shipment Date:	19970220
Creation Date:	9/12/1997 0:00:00
Receipt Date:	19970225
Manifest ID:	95461915
Gen EPA ID:	CAH111000166
Trans EPA ID:	CAD000083121
Trans Name:	Not reported
Trans 2 EPA ID:	Not reported
Trans 2 Name:	Not reported
TSDF EPA ID:	AZD049318009
Trans Name:	Not reported
TSDF Alt EPA ID:	Not reported
TSDF Alt Name:	Not reported
Waste Code:	612
RCRA Code:	Not reported
Meth Code:	H01
Quantity Tons:	0.7506
Waste Quantity:	180
Quantity Unit:	G
Additional Code 1:	Not reported
Additional Code 2:	Not reported
Additional Code 3:	Not reported
Additional Code 4:	Not reported
Additional Code 5:	Not reported

Year:	1997
Shipment Date:	19970220
Creation Date:	9/12/1997 0:00:00
Receipt Date:	19970225
Manifest ID:	95461915
Gen EPA ID:	CAH111000166
Trans EPA ID:	CAD000083121
Trans Name:	Not reported
Trans 2 EPA ID:	Not reported
Trans 2 Name:	Not reported
TSDF EPA ID:	AZD049318009
Trans Name:	Not reported
TSDF Alt EPA ID:	Not reported
TSDF Alt Name:	Not reported
Waste Code:	612
RCRA Code:	Not reported
Meth Code:	H01
Quantity Tons:	0.1668
Waste Quantity:	40
Quantity Unit:	G
Additional Code 1:	Not reported
Additional Code 2:	Not reported
Additional Code 3:	Not reported
Additional Code 4:	Not reported
Additional Code 5:	Not reported

ORANGE COUNTY HOUSEHOLD HAZ MAT CENTER (Continued) **S113019807**

Year:	1997
Shipment Date:	19970220
Creation Date:	9/12/1997 0:00:00
Receipt Date:	19970225
Manifest ID:	95461915
Gen EPA ID:	CAH111000166
Trans EPA ID:	CAD000083121
Trans Name:	Not reported
Trans 2 EPA ID:	Not reported
Trans 2 Name:	Not reported
TSDF EPA ID:	AZD049318009
Trans Name:	Not reported
TSDF Alt EPA ID:	Not reported
TSDF Alt Name:	Not reported
Waste Code:	612
RCRA Code:	Not reported
Meth Code:	H01
Quantity Tons:	0.0834
Waste Quantity:	20
Quantity Unit:	G
Additional Code 1:	Not reported
Additional Code 2:	Not reported
Additional Code 3:	Not reported
Additional Code 4:	Not reported
Additional Code 5:	Not reported

Year:	1997
Shipment Date:	19970220
Creation Date:	9/12/1997 0:00:00
Receipt Date:	19970225
Manifest ID:	95461915
Gen EPA ID:	CAH111000166
Trans EPA ID:	CAD000083121
Trans Name:	Not reported
Trans 2 EPA ID:	Not reported
Trans 2 Name:	Not reported
TSDF EPA ID:	AZD049318009
Trans Name:	Not reported
TSDF Alt EPA ID:	Not reported
TSDF Alt Name:	Not reported
Waste Code:	612
RCRA Code:	Not reported
Meth Code:	H01
Quantity Tons:	0.3
Waste Quantity:	600
Quantity Unit:	P
Additional Code 1:	Not reported
Additional Code 2:	Not reported
Additional Code 3:	Not reported
Additional Code 4:	Not reported
Additional Code 5:	Not reported

Year:	1997
Shipment Date:	19970501
Creation Date:	9/12/1997 0:00:00
Receipt Date:	19970505
Manifest ID:	95461916

ORANGE COUNTY HOUSEHOLD HAZ MAT CENTER (Continued) **S113019807**

Gen EPA ID:	CAH111000166
Trans EPA ID:	CAD000083121
Trans Name:	Not reported
Trans 2 EPA ID:	Not reported
Trans 2 Name:	Not reported
TSDF EPA ID:	AZD049318009
Trans Name:	Not reported
TSDF Alt EPA ID:	Not reported
TSDF Alt Name:	Not reported
Waste Code:	612
RCRA Code:	Not reported
Meth Code:	H01
Quantity Tons:	0.5838
Waste Quantity:	140
Quantity Unit:	G
Additional Code 1:	Not reported
Additional Code 2:	Not reported
Additional Code 3:	Not reported
Additional Code 4:	Not reported
Additional Code 5:	Not reported
Year:	1997
Shipment Date:	19970501
Creation Date:	9/12/1997 0:00:00
Receipt Date:	19970505
Manifest ID:	95461916
Gen EPA ID:	CAH111000166
Trans EPA ID:	CAD000083121
Trans Name:	Not reported
Trans 2 EPA ID:	Not reported
Trans 2 Name:	Not reported
TSDF EPA ID:	AZD049318009
Trans Name:	Not reported
TSDF Alt EPA ID:	Not reported
TSDF Alt Name:	Not reported
Waste Code:	612
RCRA Code:	Not reported
Meth Code:	H01
Quantity Tons:	0.1668
Waste Quantity:	40
Quantity Unit:	G
Additional Code 1:	Not reported
Additional Code 2:	Not reported
Additional Code 3:	Not reported
Additional Code 4:	Not reported
Additional Code 5:	Not reported
Year:	1997
Shipment Date:	19970501
Creation Date:	9/12/1997 0:00:00
Receipt Date:	19970505
Manifest ID:	95461916
Gen EPA ID:	CAH111000166
Trans EPA ID:	CAD000083121
Trans Name:	Not reported
Trans 2 EPA ID:	Not reported
Trans 2 Name:	Not reported

ORANGE COUNTY HOUSEHOLD HAZ MAT CENTER (Continued) **S113019807**

TSDF EPA ID:	AZD049318009
Trans Name:	Not reported
TSDF Alt EPA ID:	Not reported
TSDF Alt Name:	Not reported
Waste Code:	612
RCRA Code:	Not reported
Meth Code:	H01
Quantity Tons:	0.0834
Waste Quantity:	20
Quantity Unit:	G
Additional Code 1:	Not reported
Additional Code 2:	Not reported
Additional Code 3:	Not reported
Additional Code 4:	Not reported
Additional Code 5:	Not reported

Year:	1997
Shipment Date:	19970501
Creation Date:	9/12/1997 0:00:00
Receipt Date:	19970505
Manifest ID:	95461916
Gen EPA ID:	CAH111000166
Trans EPA ID:	CAD000083121
Trans Name:	Not reported
Trans 2 EPA ID:	Not reported
Trans 2 Name:	Not reported
TSDF EPA ID:	AZD049318009
Trans Name:	Not reported
TSDF Alt EPA ID:	Not reported
TSDF Alt Name:	Not reported
Waste Code:	612
RCRA Code:	Not reported
Meth Code:	H01
Quantity Tons:	0.15
Waste Quantity:	300
Quantity Unit:	P
Additional Code 1:	Not reported
Additional Code 2:	Not reported
Additional Code 3:	Not reported
Additional Code 4:	Not reported
Additional Code 5:	Not reported

Year:	1997
Shipment Date:	19970515
Creation Date:	7/23/1998 0:00:00
Receipt Date:	19970519
Manifest ID:	95461917
Gen EPA ID:	CAH111000166
Trans EPA ID:	CAD000083121
Trans Name:	Not reported
Trans 2 EPA ID:	Not reported
Trans 2 Name:	Not reported
TSDF EPA ID:	AZD049318009
Trans Name:	Not reported
TSDF Alt EPA ID:	Not reported
TSDF Alt Name:	Not reported
Waste Code:	612

ORANGE COUNTY HOUSEHOLD HAZ MAT CENTER (Continued) **S113019807**

RCRA Code:	Not reported
Meth Code:	H01
Quantity Tons:	0.5838
Waste Quantity:	140
Quantity Unit:	G
Additional Code 1:	Not reported
Additional Code 2:	Not reported
Additional Code 3:	Not reported
Additional Code 4:	Not reported
Additional Code 5:	Not reported

Year:	1997
Shipment Date:	19970515
Creation Date:	7/23/1998 0:00:00
Receipt Date:	19970519
Manifest ID:	95461917
Gen EPA ID:	CAH111000166
Trans EPA ID:	CAD000083121
Trans Name:	Not reported
Trans 2 EPA ID:	Not reported
Trans 2 Name:	Not reported
TSDF EPA ID:	AZD049318009
Trans Name:	Not reported
TSDF Alt EPA ID:	Not reported
TSDF Alt Name:	Not reported
Waste Code:	612
RCRA Code:	Not reported
Meth Code:	H01
Quantity Tons:	0.2502
Waste Quantity:	60
Quantity Unit:	G
Additional Code 1:	Not reported
Additional Code 2:	Not reported
Additional Code 3:	Not reported
Additional Code 4:	Not reported
Additional Code 5:	Not reported

Year:	1997
Shipment Date:	19970515
Creation Date:	7/23/1998 0:00:00
Receipt Date:	19970519
Manifest ID:	95461917
Gen EPA ID:	CAH111000166
Trans EPA ID:	CAD000083121
Trans Name:	Not reported
Trans 2 EPA ID:	Not reported
Trans 2 Name:	Not reported
TSDF EPA ID:	AZD049318009
Trans Name:	Not reported
TSDF Alt EPA ID:	Not reported
TSDF Alt Name:	Not reported
Waste Code:	612
RCRA Code:	Not reported
Meth Code:	H01
Quantity Tons:	0.1668
Waste Quantity:	40
Quantity Unit:	G

ORANGE COUNTY HOUSEHOLD HAZ MAT CENTER (Continued) **S113019807**

Additional Code 1:	Not reported
Additional Code 2:	Not reported
Additional Code 3:	Not reported
Additional Code 4:	Not reported
Additional Code 5:	Not reported

Year:	1997
Shipment Date:	19970515
Creation Date:	7/23/1998 0:00:00
Receipt Date:	19970519
Manifest ID:	95461917
Gen EPA ID:	CAH111000166
Trans EPA ID:	CAD000083121
Trans Name:	Not reported
Trans 2 EPA ID:	Not reported
Trans 2 Name:	Not reported
TSDF EPA ID:	AZD049318009
Trans Name:	Not reported
TSDF Alt EPA ID:	Not reported
TSDF Alt Name:	Not reported
Waste Code:	612
RCRA Code:	Not reported
Meth Code:	H01
Quantity Tons:	0.3165
Waste Quantity:	633
Quantity Unit:	P
Additional Code 1:	Not reported
Additional Code 2:	Not reported
Additional Code 3:	Not reported
Additional Code 4:	Not reported
Additional Code 5:	Not reported

Year:	1997
Shipment Date:	19970205
Creation Date:	5/30/1997 0:00:00
Receipt Date:	19970211
Manifest ID:	95461923
Gen EPA ID:	CAH111000166
Trans EPA ID:	CAD000083121
Trans Name:	Not reported
Trans 2 EPA ID:	Not reported
Trans 2 Name:	Not reported
TSDF EPA ID:	AZD049318009
Trans Name:	Not reported
TSDF Alt EPA ID:	Not reported
TSDF Alt Name:	Not reported
Waste Code:	612
RCRA Code:	Not reported
Meth Code:	H01
Quantity Tons:	17.6988
Waste Quantity:	21
Quantity Unit:	Y
Additional Code 1:	Not reported
Additional Code 2:	Not reported
Additional Code 3:	Not reported
Additional Code 4:	Not reported
Additional Code 5:	Not reported

ORANGE COUNTY HOUSEHOLD HAZ MAT CENTER (Continued) **S113019807**

Year:	1997
Shipment Date:	19970731
Creation Date:	12/4/1997 0:00:00
Receipt Date:	19970808
Manifest ID:	95461924
Gen EPA ID:	CAH111000166
Trans EPA ID:	CAT000624247
Trans Name:	Not reported
Trans 2 EPA ID:	Not reported
Trans 2 Name:	Not reported
TSDF EPA ID:	AZD049318009
Trans Name:	Not reported
TSDF Alt EPA ID:	Not reported
TSDF Alt Name:	Not reported
Waste Code:	612
RCRA Code:	Not reported
Meth Code:	Not reported
Quantity Tons:	17.6988
Waste Quantity:	21
Quantity Unit:	Y
Additional Code 1:	Not reported
Additional Code 2:	Not reported
Additional Code 3:	Not reported
Additional Code 4:	Not reported
Additional Code 5:	Not reported

Year:	1997
Shipment Date:	19970819
Creation Date:	7/23/1998 0:00:00
Receipt Date:	19970826
Manifest ID:	95461925
Gen EPA ID:	CAH111000166
Trans EPA ID:	CAT000624247
Trans Name:	Not reported
Trans 2 EPA ID:	Not reported
Trans 2 Name:	Not reported
TSDF EPA ID:	AZD049318009
Trans Name:	Not reported
TSDF Alt EPA ID:	Not reported
TSDF Alt Name:	Not reported
Waste Code:	612
RCRA Code:	Not reported
Meth Code:	Not reported
Quantity Tons:	17.6988
Waste Quantity:	21
Quantity Unit:	Y
Additional Code 1:	Not reported
Additional Code 2:	Not reported
Additional Code 3:	Not reported
Additional Code 4:	Not reported
Additional Code 5:	Not reported

Year:	1997
Shipment Date:	19970422
Creation Date:	6/26/1997 0:00:00
Receipt Date:	19970429
Manifest ID:	95461926

ORANGE COUNTY HOUSEHOLD HAZ MAT CENTER (Continued) **S113019807**

Gen EPA ID:	CAH111000166
Trans EPA ID:	CAD000083121
Trans Name:	Not reported
Trans 2 EPA ID:	Not reported
Trans 2 Name:	Not reported
TSDF EPA ID:	AZD049318009
Trans Name:	Not reported
TSDF Alt EPA ID:	Not reported
TSDF Alt Name:	Not reported
Waste Code:	612
RCRA Code:	Not reported
Meth Code:	H01
Quantity Tons:	15.1704
Waste Quantity:	18
Quantity Unit:	Y
Additional Code 1:	Not reported
Additional Code 2:	Not reported
Additional Code 3:	Not reported
Additional Code 4:	Not reported
Additional Code 5:	Not reported
Year:	1997
Shipment Date:	19970514
Creation Date:	7/17/1997 0:00:00
Receipt Date:	19970515
Manifest ID:	95461928
Gen EPA ID:	CAH111000166
Trans EPA ID:	CAD000083121
Trans Name:	Not reported
Trans 2 EPA ID:	Not reported
Trans 2 Name:	Not reported
TSDF EPA ID:	AZD049318009
Trans Name:	Not reported
TSDF Alt EPA ID:	Not reported
TSDF Alt Name:	Not reported
Waste Code:	612
RCRA Code:	Not reported
Meth Code:	H01
Quantity Tons:	17.6988
Waste Quantity:	21
Quantity Unit:	Y
Additional Code 1:	Not reported
Additional Code 2:	Not reported
Additional Code 3:	Not reported
Additional Code 4:	Not reported
Additional Code 5:	Not reported
Year:	1997
Shipment Date:	19970314
Creation Date:	6/26/1997 0:00:00
Receipt Date:	19970319
Manifest ID:	95461929
Gen EPA ID:	CAH111000166
Trans EPA ID:	CAD000083121
Trans Name:	Not reported
Trans 2 EPA ID:	Not reported
Trans 2 Name:	Not reported

ORANGE COUNTY HOUSEHOLD HAZ MAT CENTER (Continued) **S113019807**

TSDF EPA ID:	AZD049318009
Trans Name:	Not reported
TSDF Alt EPA ID:	Not reported
TSDF Alt Name:	Not reported
Waste Code:	612
RCRA Code:	Not reported
Meth Code:	H01
Quantity Tons:	14.3276
Waste Quantity:	17
Quantity Unit:	Y
Additional Code 1:	Not reported
Additional Code 2:	Not reported
Additional Code 3:	Not reported
Additional Code 4:	Not reported
Additional Code 5:	Not reported

Year:	1997
Shipment Date:	19970612
Creation Date:	7/23/1998 0:00:00
Receipt Date:	19970616
Manifest ID:	95466945
Gen EPA ID:	CAH111000166
Trans EPA ID:	CAD000083121
Trans Name:	Not reported
Trans 2 EPA ID:	Not reported
Trans 2 Name:	Not reported
TSDF EPA ID:	AZD049318009
Trans Name:	Not reported
TSDF Alt EPA ID:	Not reported
TSDF Alt Name:	Not reported
Waste Code:	612
RCRA Code:	Not reported
Meth Code:	H01
Quantity Tons:	0.6672
Waste Quantity:	160
Quantity Unit:	G
Additional Code 1:	Not reported
Additional Code 2:	Not reported
Additional Code 3:	Not reported
Additional Code 4:	Not reported
Additional Code 5:	Not reported

Year:	1997
Shipment Date:	19970612
Creation Date:	7/23/1998 0:00:00
Receipt Date:	19970616
Manifest ID:	95466945
Gen EPA ID:	CAH111000166
Trans EPA ID:	CAD000083121
Trans Name:	Not reported
Trans 2 EPA ID:	Not reported
Trans 2 Name:	Not reported
TSDF EPA ID:	AZD049318009
Trans Name:	Not reported
TSDF Alt EPA ID:	Not reported
TSDF Alt Name:	Not reported
Waste Code:	612

ORANGE COUNTY HOUSEHOLD HAZ MAT CENTER (Continued) **S113019807**

RCRA Code:	Not reported
Meth Code:	H01
Quantity Tons:	0.2502
Waste Quantity:	60
Quantity Unit:	G
Additional Code 1:	Not reported
Additional Code 2:	Not reported
Additional Code 3:	Not reported
Additional Code 4:	Not reported
Additional Code 5:	Not reported

Year:	1997
Shipment Date:	19970612
Creation Date:	7/23/1998 0:00:00
Receipt Date:	19970616
Manifest ID:	95466945
Gen EPA ID:	CAH111000166
Trans EPA ID:	CAD000083121
Trans Name:	Not reported
Trans 2 EPA ID:	Not reported
Trans 2 Name:	Not reported
TSDF EPA ID:	AZD049318009
Trans Name:	Not reported
TSDF Alt EPA ID:	Not reported
TSDF Alt Name:	Not reported
Waste Code:	612
RCRA Code:	Not reported
Meth Code:	H01
Quantity Tons:	0.0834
Waste Quantity:	20
Quantity Unit:	G
Additional Code 1:	Not reported
Additional Code 2:	Not reported
Additional Code 3:	Not reported
Additional Code 4:	Not reported
Additional Code 5:	Not reported

Year:	1997
Shipment Date:	19970612
Creation Date:	7/23/1998 0:00:00
Receipt Date:	19970616
Manifest ID:	95466945
Gen EPA ID:	CAH111000166
Trans EPA ID:	CAD000083121
Trans Name:	Not reported
Trans 2 EPA ID:	Not reported
Trans 2 Name:	Not reported
TSDF EPA ID:	AZD049318009
Trans Name:	Not reported
TSDF Alt EPA ID:	Not reported
TSDF Alt Name:	Not reported
Waste Code:	612
RCRA Code:	Not reported
Meth Code:	H01
Quantity Tons:	0.1425
Waste Quantity:	285
Quantity Unit:	P

ORANGE COUNTY HOUSEHOLD HAZ MAT CENTER (Continued) **S113019807**

Additional Code 1:	Not reported
Additional Code 2:	Not reported
Additional Code 3:	Not reported
Additional Code 4:	Not reported
Additional Code 5:	Not reported

Year:	1997
Shipment Date:	19970724
Creation Date:	12/4/1997 0:00:00
Receipt Date:	19970805
Manifest ID:	95466979
Gen EPA ID:	CAH111000166
Trans EPA ID:	CAD000083121
Trans Name:	Not reported
Trans 2 EPA ID:	DER000000273
Trans 2 Name:	Not reported
TSDF EPA ID:	AZD049318009
Trans Name:	Not reported
TSDF Alt EPA ID:	Not reported
TSDF Alt Name:	Not reported
Waste Code:	612
RCRA Code:	Not reported
Meth Code:	H01
Quantity Tons:	0.3625
Waste Quantity:	725
Quantity Unit:	P
Additional Code 1:	Not reported
Additional Code 2:	Not reported
Additional Code 3:	Not reported
Additional Code 4:	Not reported
Additional Code 5:	Not reported

Year:	1997
Shipment Date:	19970724
Creation Date:	12/4/1997 0:00:00
Receipt Date:	19970805
Manifest ID:	95466979
Gen EPA ID:	CAH111000166
Trans EPA ID:	CAD000083121
Trans Name:	Not reported
Trans 2 EPA ID:	DER000000273
Trans 2 Name:	Not reported
TSDF EPA ID:	AZD049318009
Trans Name:	Not reported
TSDF Alt EPA ID:	Not reported
TSDF Alt Name:	Not reported
Waste Code:	612
RCRA Code:	Not reported
Meth Code:	H01
Quantity Tons:	0.03
Waste Quantity:	60
Quantity Unit:	P
Additional Code 1:	Not reported
Additional Code 2:	Not reported
Additional Code 3:	Not reported
Additional Code 4:	Not reported
Additional Code 5:	Not reported

ORANGE COUNTY HOUSEHOLD HAZ MAT CENTER (Continued) **S113019807**

Year:	1997
Shipment Date:	19970213
Creation Date:	5/30/1997 0:00:00
Receipt Date:	19970213
Manifest ID:	96173410
Gen EPA ID:	CAH111000166
Trans EPA ID:	CAL000027724
Trans Name:	Not reported
Trans 2 EPA ID:	Not reported
Trans 2 Name:	Not reported
TSDF EPA ID:	CAD981696420
Trans Name:	Not reported
TSDF Alt EPA ID:	Not reported
TSDF Alt Name:	Not reported
Waste Code:	134
RCRA Code:	Not reported
Meth Code:	H01
Quantity Tons:	0.231
Waste Quantity:	55
Quantity Unit:	G
Additional Code 1:	Not reported
Additional Code 2:	Not reported
Additional Code 3:	Not reported
Additional Code 4:	Not reported
Additional Code 5:	Not reported

Year:	1997
Shipment Date:	19970904
Creation Date:	12/16/1999 0:00:00
Receipt Date:	19970905
Manifest ID:	96622423
Gen EPA ID:	CAH111000166
Trans EPA ID:	CAT000624247
Trans Name:	Not reported
Trans 2 EPA ID:	Not reported
Trans 2 Name:	Not reported
TSDF EPA ID:	AZD049318009
Trans Name:	Not reported
TSDF Alt EPA ID:	Not reported
TSDF Alt Name:	Not reported
Waste Code:	612
RCRA Code:	Not reported
Meth Code:	H01
Quantity Tons:	14.3276
Waste Quantity:	17
Quantity Unit:	Y
Additional Code 1:	Not reported
Additional Code 2:	Not reported
Additional Code 3:	Not reported
Additional Code 4:	Not reported
Additional Code 5:	Not reported

Year:	1997
Shipment Date:	19970925
Creation Date:	7/23/1998 0:00:00
Receipt Date:	19971003
Manifest ID:	96622479

ORANGE COUNTY HOUSEHOLD HAZ MAT CENTER (Continued) **S113019807**

Gen EPA ID:	CAH111000166
Trans EPA ID:	CAT000624247
Trans Name:	Not reported
Trans 2 EPA ID:	Not reported
Trans 2 Name:	Not reported
TSDF EPA ID:	CAD050806850
Trans Name:	Not reported
TSDF Alt EPA ID:	CAD050806850
TSDF Alt Name:	Not reported
Waste Code:	612
RCRA Code:	Not reported
Meth Code:	H01
Quantity Tons:	14.3276
Waste Quantity:	17
Quantity Unit:	Y
Additional Code 1:	Not reported
Additional Code 2:	Not reported
Additional Code 3:	Not reported
Additional Code 4:	Not reported
Additional Code 5:	Not reported
Year:	1997
Shipment Date:	19971217
Creation Date:	4/23/1998 0:00:00
Receipt Date:	19971219
Manifest ID:	96622523
Gen EPA ID:	CAH111000166
Trans EPA ID:	CAD000083121
Trans Name:	Not reported
Trans 2 EPA ID:	Not reported
Trans 2 Name:	Not reported
TSDF EPA ID:	CAD050806850
Trans Name:	Not reported
TSDF Alt EPA ID:	Not reported
TSDF Alt Name:	Not reported
Waste Code:	612
RCRA Code:	Not reported
Meth Code:	H01
Quantity Tons:	0.7506
Waste Quantity:	180
Quantity Unit:	G
Additional Code 1:	Not reported
Additional Code 2:	Not reported
Additional Code 3:	Not reported
Additional Code 4:	Not reported
Additional Code 5:	Not reported
Year:	1997
Shipment Date:	19971217
Creation Date:	4/23/1998 0:00:00
Receipt Date:	19971219
Manifest ID:	96622523
Gen EPA ID:	CAH111000166
Trans EPA ID:	CAD000083121
Trans Name:	Not reported
Trans 2 EPA ID:	Not reported
Trans 2 Name:	Not reported

ORANGE COUNTY HOUSEHOLD HAZ MAT CENTER (Continued) **S113019807**

TSDF EPA ID:	CAD050806850
Trans Name:	Not reported
TSDF Alt EPA ID:	Not reported
TSDF Alt Name:	Not reported
Waste Code:	612
RCRA Code:	Not reported
Meth Code:	H01
Quantity Tons:	0.1668
Waste Quantity:	40
Quantity Unit:	G
Additional Code 1:	Not reported
Additional Code 2:	Not reported
Additional Code 3:	Not reported
Additional Code 4:	Not reported
Additional Code 5:	Not reported

Year:	1997
Shipment Date:	19971217
Creation Date:	4/23/1998 0:00:00
Receipt Date:	19971219
Manifest ID:	96622523
Gen EPA ID:	CAH111000166
Trans EPA ID:	CAD000083121
Trans Name:	Not reported
Trans 2 EPA ID:	Not reported
Trans 2 Name:	Not reported
TSDF EPA ID:	CAD050806850
Trans Name:	Not reported
TSDF Alt EPA ID:	Not reported
TSDF Alt Name:	Not reported
Waste Code:	612
RCRA Code:	Not reported
Meth Code:	H01
Quantity Tons:	0.0834
Waste Quantity:	20
Quantity Unit:	G
Additional Code 1:	Not reported
Additional Code 2:	Not reported
Additional Code 3:	Not reported
Additional Code 4:	Not reported
Additional Code 5:	Not reported

Year:	1997
Shipment Date:	19971217
Creation Date:	4/23/1998 0:00:00
Receipt Date:	19971219
Manifest ID:	96622523
Gen EPA ID:	CAH111000166
Trans EPA ID:	CAD000083121
Trans Name:	Not reported
Trans 2 EPA ID:	Not reported
Trans 2 Name:	Not reported
TSDF EPA ID:	CAD050806850
Trans Name:	Not reported
TSDF Alt EPA ID:	Not reported
TSDF Alt Name:	Not reported
Waste Code:	612

ORANGE COUNTY HOUSEHOLD HAZ MAT CENTER (Continued) **S113019807**

RCRA Code:	Not reported
Meth Code:	H01
Quantity Tons:	0.18
Waste Quantity:	360
Quantity Unit:	P
Additional Code 1:	Not reported
Additional Code 2:	Not reported
Additional Code 3:	Not reported
Additional Code 4:	Not reported
Additional Code 5:	Not reported

Year:	1997
Shipment Date:	19971106
Creation Date:	4/23/1998 0:00:00
Receipt Date:	19971110
Manifest ID:	96622524
Gen EPA ID:	CAH111000166
Trans EPA ID:	CAD000083121
Trans Name:	Not reported
Trans 2 EPA ID:	Not reported
Trans 2 Name:	Not reported
TSDF EPA ID:	CAD050806850
Trans Name:	Not reported
TSDF Alt EPA ID:	Not reported
TSDF Alt Name:	Not reported
Waste Code:	612
RCRA Code:	Not reported
Meth Code:	H01
Quantity Tons:	0.7506
Waste Quantity:	180
Quantity Unit:	G
Additional Code 1:	Not reported
Additional Code 2:	Not reported
Additional Code 3:	Not reported
Additional Code 4:	Not reported
Additional Code 5:	Not reported

Year:	1997
Shipment Date:	19971106
Creation Date:	4/23/1998 0:00:00
Receipt Date:	19971110
Manifest ID:	96622524
Gen EPA ID:	CAH111000166
Trans EPA ID:	CAD000083121
Trans Name:	Not reported
Trans 2 EPA ID:	Not reported
Trans 2 Name:	Not reported
TSDF EPA ID:	CAD050806850
Trans Name:	Not reported
TSDF Alt EPA ID:	Not reported
TSDF Alt Name:	Not reported
Waste Code:	612
RCRA Code:	Not reported
Meth Code:	H01
Quantity Tons:	0.1668
Waste Quantity:	40
Quantity Unit:	G

ORANGE COUNTY HOUSEHOLD HAZ MAT CENTER (Continued) **S113019807**

Additional Code 1:	Not reported
Additional Code 2:	Not reported
Additional Code 3:	Not reported
Additional Code 4:	Not reported
Additional Code 5:	Not reported

Year:	1997
Shipment Date:	19971106
Creation Date:	4/23/1998 0:00:00
Receipt Date:	19971110
Manifest ID:	96622524
Gen EPA ID:	CAH111000166
Trans EPA ID:	CAD000083121
Trans Name:	Not reported
Trans 2 EPA ID:	Not reported
Trans 2 Name:	Not reported
TSDF EPA ID:	CAD050806850
Trans Name:	Not reported
TSDF Alt EPA ID:	Not reported
TSDF Alt Name:	Not reported
Waste Code:	612
RCRA Code:	Not reported
Meth Code:	H01
Quantity Tons:	0.2502
Waste Quantity:	60
Quantity Unit:	G
Additional Code 1:	Not reported
Additional Code 2:	Not reported
Additional Code 3:	Not reported
Additional Code 4:	Not reported
Additional Code 5:	Not reported

Year:	1997
Shipment Date:	19971106
Creation Date:	4/23/1998 0:00:00
Receipt Date:	19971110
Manifest ID:	96622524
Gen EPA ID:	CAH111000166
Trans EPA ID:	CAD000083121
Trans Name:	Not reported
Trans 2 EPA ID:	Not reported
Trans 2 Name:	Not reported
TSDF EPA ID:	CAD050806850
Trans Name:	Not reported
TSDF Alt EPA ID:	Not reported
TSDF Alt Name:	Not reported
Waste Code:	612
RCRA Code:	Not reported
Meth Code:	H01
Quantity Tons:	0.18
Waste Quantity:	360
Quantity Unit:	P
Additional Code 1:	Not reported
Additional Code 2:	Not reported
Additional Code 3:	Not reported
Additional Code 4:	Not reported
Additional Code 5:	Not reported

ORANGE COUNTY HOUSEHOLD HAZ MAT CENTER (Continued) **S113019807**

Year:	1997
Shipment Date:	19971009
Creation Date:	4/23/1998 0:00:00
Receipt Date:	19971013
Manifest ID:	96622525
Gen EPA ID:	CAH111000166
Trans EPA ID:	CAD000083121
Trans Name:	Not reported
Trans 2 EPA ID:	Not reported
Trans 2 Name:	Not reported
TSDF EPA ID:	CAD050806850
Trans Name:	Not reported
TSDF Alt EPA ID:	Not reported
TSDF Alt Name:	Not reported
Waste Code:	612
RCRA Code:	Not reported
Meth Code:	H01
Quantity Tons:	0.834
Waste Quantity:	200
Quantity Unit:	G
Additional Code 1:	Not reported
Additional Code 2:	Not reported
Additional Code 3:	Not reported
Additional Code 4:	Not reported
Additional Code 5:	Not reported

Year:	1997
Shipment Date:	19971009
Creation Date:	4/23/1998 0:00:00
Receipt Date:	19971013
Manifest ID:	96622525
Gen EPA ID:	CAH111000166
Trans EPA ID:	CAD000083121
Trans Name:	Not reported
Trans 2 EPA ID:	Not reported
Trans 2 Name:	Not reported
TSDF EPA ID:	CAD050806850
Trans Name:	Not reported
TSDF Alt EPA ID:	Not reported
TSDF Alt Name:	Not reported
Waste Code:	612
RCRA Code:	Not reported
Meth Code:	H01
Quantity Tons:	0.1668
Waste Quantity:	40
Quantity Unit:	G
Additional Code 1:	Not reported
Additional Code 2:	Not reported
Additional Code 3:	Not reported
Additional Code 4:	Not reported
Additional Code 5:	Not reported

Year:	1997
Shipment Date:	19971009
Creation Date:	4/23/1998 0:00:00
Receipt Date:	19971013
Manifest ID:	96622525

ORANGE COUNTY HOUSEHOLD HAZ MAT CENTER (Continued) **S113019807**

Gen EPA ID:	CAH111000166
Trans EPA ID:	CAD000083121
Trans Name:	Not reported
Trans 2 EPA ID:	Not reported
Trans 2 Name:	Not reported
TSDF EPA ID:	CAD050806850
Trans Name:	Not reported
TSDF Alt EPA ID:	Not reported
TSDF Alt Name:	Not reported
Waste Code:	612
RCRA Code:	Not reported
Meth Code:	H01
Quantity Tons:	0.2502
Waste Quantity:	60
Quantity Unit:	G
Additional Code 1:	Not reported
Additional Code 2:	Not reported
Additional Code 3:	Not reported
Additional Code 4:	Not reported
Additional Code 5:	Not reported

Year:	1997
Shipment Date:	19971009
Creation Date:	4/23/1998 0:00:00
Receipt Date:	19971013
Manifest ID:	96622525
Gen EPA ID:	CAH111000166
Trans EPA ID:	CAD000083121
Trans Name:	Not reported
Trans 2 EPA ID:	Not reported
Trans 2 Name:	Not reported
TSDF EPA ID:	CAD050806850
Trans Name:	Not reported
TSDF Alt EPA ID:	Not reported
TSDF Alt Name:	Not reported
Waste Code:	612
RCRA Code:	Not reported
Meth Code:	H01
Quantity Tons:	0.275
Waste Quantity:	550
Quantity Unit:	P
Additional Code 1:	Not reported
Additional Code 2:	Not reported
Additional Code 3:	Not reported
Additional Code 4:	Not reported
Additional Code 5:	Not reported

Year:	1997
Shipment Date:	19971023
Creation Date:	4/23/1998 0:00:00
Receipt Date:	19971027
Manifest ID:	96622526
Gen EPA ID:	CAH111000166
Trans EPA ID:	CAD000083121
Trans Name:	Not reported
Trans 2 EPA ID:	Not reported
Trans 2 Name:	Not reported

ORANGE COUNTY HOUSEHOLD HAZ MAT CENTER (Continued) **S113019807**

TSDF EPA ID:	CAD050806850
Trans Name:	Not reported
TSDF Alt EPA ID:	Not reported
TSDF Alt Name:	Not reported
Waste Code:	612
RCRA Code:	Not reported
Meth Code:	H01
Quantity Tons:	0.6672
Waste Quantity:	160
Quantity Unit:	G
Additional Code 1:	Not reported
Additional Code 2:	Not reported
Additional Code 3:	Not reported
Additional Code 4:	Not reported
Additional Code 5:	Not reported

Year:	1997
Shipment Date:	19971023
Creation Date:	4/23/1998 0:00:00
Receipt Date:	19971027
Manifest ID:	96622526
Gen EPA ID:	CAH111000166
Trans EPA ID:	CAD000083121
Trans Name:	Not reported
Trans 2 EPA ID:	Not reported
Trans 2 Name:	Not reported
TSDF EPA ID:	CAD050806850
Trans Name:	Not reported
TSDF Alt EPA ID:	Not reported
TSDF Alt Name:	Not reported
Waste Code:	612
RCRA Code:	Not reported
Meth Code:	H01
Quantity Tons:	0.0834
Waste Quantity:	20
Quantity Unit:	G
Additional Code 1:	Not reported
Additional Code 2:	Not reported
Additional Code 3:	Not reported
Additional Code 4:	Not reported
Additional Code 5:	Not reported

Year:	1997
Shipment Date:	19971023
Creation Date:	4/23/1998 0:00:00
Receipt Date:	19971027
Manifest ID:	96622526
Gen EPA ID:	CAH111000166
Trans EPA ID:	CAD000083121
Trans Name:	Not reported
Trans 2 EPA ID:	Not reported
Trans 2 Name:	Not reported
TSDF EPA ID:	CAD050806850
Trans Name:	Not reported
TSDF Alt EPA ID:	Not reported
TSDF Alt Name:	Not reported
Waste Code:	612

ORANGE COUNTY HOUSEHOLD HAZ MAT CENTER (Continued) **S113019807**

RCRA Code:	Not reported
Meth Code:	H01
Quantity Tons:	0.1668
Waste Quantity:	40
Quantity Unit:	G
Additional Code 1:	Not reported
Additional Code 2:	Not reported
Additional Code 3:	Not reported
Additional Code 4:	Not reported
Additional Code 5:	Not reported

Year:	1997
Shipment Date:	19971023
Creation Date:	4/23/1998 0:00:00
Receipt Date:	19971027
Manifest ID:	96622526
Gen EPA ID:	CAH111000166
Trans EPA ID:	CAD000083121
Trans Name:	Not reported
Trans 2 EPA ID:	Not reported
Trans 2 Name:	Not reported
TSDF EPA ID:	CAD050806850
Trans Name:	Not reported
TSDF Alt EPA ID:	Not reported
TSDF Alt Name:	Not reported
Waste Code:	612
RCRA Code:	Not reported
Meth Code:	H01
Quantity Tons:	0.28
Waste Quantity:	560
Quantity Unit:	P
Additional Code 1:	Not reported
Additional Code 2:	Not reported
Additional Code 3:	Not reported
Additional Code 4:	Not reported
Additional Code 5:	Not reported

Year:	1997
Shipment Date:	19971105
Creation Date:	7/23/1998 0:00:00
Receipt Date:	19971105
Manifest ID:	96622538
Gen EPA ID:	CAH111000166
Trans EPA ID:	CAT000624247
Trans Name:	Not reported
Trans 2 EPA ID:	Not reported
Trans 2 Name:	Not reported
TSDF EPA ID:	CAD050806850
Trans Name:	Not reported
TSDF Alt EPA ID:	CAD050806850
TSDF Alt Name:	Not reported
Waste Code:	612
RCRA Code:	Not reported
Meth Code:	H01
Quantity Tons:	14.3276
Waste Quantity:	17
Quantity Unit:	Y

ORANGE COUNTY HOUSEHOLD HAZ MAT CENTER (Continued) **S113019807**

Additional Code 1:	Not reported
Additional Code 2:	Not reported
Additional Code 3:	Not reported
Additional Code 4:	Not reported
Additional Code 5:	Not reported

Year:	1997
Shipment Date:	19971017
Creation Date:	7/23/1998 0:00:00
Receipt Date:	19971017
Manifest ID:	96622543
Gen EPA ID:	CAH111000166
Trans EPA ID:	CAT000624247
Trans Name:	Not reported
Trans 2 EPA ID:	Not reported
Trans 2 Name:	Not reported
TSDF EPA ID:	CAD050806850
Trans Name:	Not reported
TSDF Alt EPA ID:	CAD050806850
TSDF Alt Name:	Not reported
Waste Code:	612
RCRA Code:	Not reported
Meth Code:	Not reported
Quantity Tons:	17.6988
Waste Quantity:	21
Quantity Unit:	Y
Additional Code 1:	Not reported
Additional Code 2:	Not reported
Additional Code 3:	Not reported
Additional Code 4:	Not reported
Additional Code 5:	Not reported

Year:	1997
Shipment Date:	19971126
Creation Date:	7/23/1998 0:00:00
Receipt Date:	19971201
Manifest ID:	96622556
Gen EPA ID:	CAH111000166
Trans EPA ID:	CAL000027724
Trans Name:	Not reported
Trans 2 EPA ID:	Not reported
Trans 2 Name:	Not reported
TSDF EPA ID:	CAD981696420
Trans Name:	Not reported
TSDF Alt EPA ID:	CAD981696420
TSDF Alt Name:	Not reported
Waste Code:	134
RCRA Code:	Not reported
Meth Code:	H01
Quantity Tons:	0.63
Waste Quantity:	150
Quantity Unit:	G
Additional Code 1:	Not reported
Additional Code 2:	Not reported
Additional Code 3:	Not reported
Additional Code 4:	Not reported
Additional Code 5:	Not reported

ORANGE COUNTY HOUSEHOLD HAZ MAT CENTER (Continued) **S113019807**

Year:	1997
Shipment Date:	19971226
Creation Date:	7/23/1998 0:00:00
Receipt Date:	19971229
Manifest ID:	96622557
Gen EPA ID:	CAH111000166
Trans EPA ID:	CAL000027724
Trans Name:	Not reported
Trans 2 EPA ID:	Not reported
Trans 2 Name:	Not reported
TSDF EPA ID:	CAD981696420
Trans Name:	Not reported
TSDF Alt EPA ID:	Not reported
TSDF Alt Name:	Not reported
Waste Code:	134
RCRA Code:	Not reported
Meth Code:	H01
Quantity Tons:	0.336
Waste Quantity:	80
Quantity Unit:	G
Additional Code 1:	Not reported
Additional Code 2:	Not reported
Additional Code 3:	Not reported
Additional Code 4:	Not reported
Additional Code 5:	Not reported

Year:	1997
Shipment Date:	19971021
Creation Date:	7/23/1998 0:00:00
Receipt Date:	19971027
Manifest ID:	96622561
Gen EPA ID:	CAH111000166
Trans EPA ID:	CAL000027724
Trans Name:	Not reported
Trans 2 EPA ID:	Not reported
Trans 2 Name:	Not reported
TSDF EPA ID:	CAD981696420
Trans Name:	Not reported
TSDF Alt EPA ID:	Not reported
TSDF Alt Name:	Not reported
Waste Code:	134
RCRA Code:	Not reported
Meth Code:	H01
Quantity Tons:	0.231
Waste Quantity:	55
Quantity Unit:	G
Additional Code 1:	Not reported
Additional Code 2:	Not reported
Additional Code 3:	Not reported
Additional Code 4:	Not reported
Additional Code 5:	Not reported

Year:	1997
Shipment Date:	19971125
Creation Date:	7/23/1998 0:00:00
Receipt Date:	19971201
Manifest ID:	96622596

ORANGE COUNTY HOUSEHOLD HAZ MAT CENTER (Continued) **S113019807**

Gen EPA ID:	CAH111000166
Trans EPA ID:	CAD000083121
Trans Name:	Not reported
Trans 2 EPA ID:	DER000000273
Trans 2 Name:	Not reported
TSDF EPA ID:	AZD049318009
Trans Name:	Not reported
TSDF Alt EPA ID:	AZD049318009
TSDF Alt Name:	Not reported
Waste Code:	612
RCRA Code:	Not reported
Meth Code:	H01
Quantity Tons:	0.3
Waste Quantity:	600
Quantity Unit:	P
Additional Code 1:	Not reported
Additional Code 2:	Not reported
Additional Code 3:	Not reported
Additional Code 4:	Not reported
Additional Code 5:	Not reported

Year:	1997
Shipment Date:	19971125
Creation Date:	7/23/1998 0:00:00
Receipt Date:	19971201
Manifest ID:	96622596
Gen EPA ID:	CAH111000166
Trans EPA ID:	CAD000083121
Trans Name:	Not reported
Trans 2 EPA ID:	DER000000273
Trans 2 Name:	Not reported
TSDF EPA ID:	AZD049318009
Trans Name:	Not reported
TSDF Alt EPA ID:	AZD049318009
TSDF Alt Name:	Not reported
Waste Code:	612
RCRA Code:	Not reported
Meth Code:	H01
Quantity Tons:	0.05
Waste Quantity:	100
Quantity Unit:	P
Additional Code 1:	Not reported
Additional Code 2:	Not reported
Additional Code 3:	Not reported
Additional Code 4:	Not reported
Additional Code 5:	Not reported

Year:	1997
Shipment Date:	19971217
Creation Date:	7/23/1998 0:00:00
Receipt Date:	19971223
Manifest ID:	96622597
Gen EPA ID:	CAH111000166
Trans EPA ID:	CAD000083121
Trans Name:	Not reported
Trans 2 EPA ID:	DER000000273
Trans 2 Name:	Not reported

ORANGE COUNTY HOUSEHOLD HAZ MAT CENTER (Continued) **S113019807**

TSDF EPA ID:	AZD049318009
Trans Name:	Not reported
TSDF Alt EPA ID:	Not reported
TSDF Alt Name:	Not reported
Waste Code:	612
RCRA Code:	Not reported
Meth Code:	H01
Quantity Tons:	0.3
Waste Quantity:	600
Quantity Unit:	P
Additional Code 1:	Not reported
Additional Code 2:	Not reported
Additional Code 3:	Not reported
Additional Code 4:	Not reported
Additional Code 5:	Not reported

Year:	1997
Shipment Date:	19971202
Creation Date:	7/23/1998 0:00:00
Receipt Date:	19971203
Manifest ID:	96622641
Gen EPA ID:	CAH111000166
Trans EPA ID:	CAT000624247
Trans Name:	Not reported
Trans 2 EPA ID:	Not reported
Trans 2 Name:	Not reported
TSDF EPA ID:	CAD050806850
Trans Name:	Not reported
TSDF Alt EPA ID:	CAD050806850
TSDF Alt Name:	Not reported
Waste Code:	612
RCRA Code:	Not reported
Meth Code:	H01
Quantity Tons:	17.6988
Waste Quantity:	21
Quantity Unit:	Y
Additional Code 1:	Not reported
Additional Code 2:	Not reported
Additional Code 3:	Not reported
Additional Code 4:	Not reported
Additional Code 5:	Not reported

Year:	1997
Shipment Date:	19970401
Creation Date:	6/26/1997 0:00:00
Receipt Date:	19970402
Manifest ID:	96339744
Gen EPA ID:	CAH111000166
Trans EPA ID:	CAL000027724
Trans Name:	Not reported
Trans 2 EPA ID:	Not reported
Trans 2 Name:	Not reported
TSDF EPA ID:	CAD981696420
Trans Name:	Not reported
TSDF Alt EPA ID:	Not reported
TSDF Alt Name:	Not reported
Waste Code:	134

ORANGE COUNTY HOUSEHOLD HAZ MAT CENTER (Continued) **S113019807**

RCRA Code:	Not reported
Meth Code:	H01
Quantity Tons:	0.525
Waste Quantity:	125
Quantity Unit:	G
Additional Code 1:	Not reported
Additional Code 2:	Not reported
Additional Code 3:	Not reported
Additional Code 4:	Not reported
Additional Code 5:	Not reported

Year:	1997
Shipment Date:	19970304
Creation Date:	6/26/1997 0:00:00
Receipt Date:	19970304
Manifest ID:	96339746
Gen EPA ID:	CAH111000166
Trans EPA ID:	CAL000027724
Trans Name:	Not reported
Trans 2 EPA ID:	Not reported
Trans 2 Name:	Not reported
TSDF EPA ID:	CAD981696420
Trans Name:	Not reported
TSDF Alt EPA ID:	CAD981696420
TSDF Alt Name:	Not reported
Waste Code:	134
RCRA Code:	Not reported
Meth Code:	H01
Quantity Tons:	0.588
Waste Quantity:	140
Quantity Unit:	G
Additional Code 1:	Not reported
Additional Code 2:	Not reported
Additional Code 3:	Not reported
Additional Code 4:	Not reported
Additional Code 5:	Not reported

Year:	1997
Shipment Date:	19970515
Creation Date:	7/17/1997 0:00:00
Receipt Date:	19970516
Manifest ID:	96339748
Gen EPA ID:	CAH111000166
Trans EPA ID:	CAL000027724
Trans Name:	Not reported
Trans 2 EPA ID:	Not reported
Trans 2 Name:	Not reported
TSDF EPA ID:	CAD981696420
Trans Name:	Not reported
TSDF Alt EPA ID:	Not reported
TSDF Alt Name:	Not reported
Waste Code:	134
RCRA Code:	Not reported
Meth Code:	H01
Quantity Tons:	0.357
Waste Quantity:	85
Quantity Unit:	G

ORANGE COUNTY HOUSEHOLD HAZ MAT CENTER (Continued) **S113019807**

Additional Code 1:	Not reported
Additional Code 2:	Not reported
Additional Code 3:	Not reported
Additional Code 4:	Not reported
Additional Code 5:	Not reported

Year:	1997
Shipment Date:	19970430
Creation Date:	7/17/1997 0:00:00
Receipt Date:	19970501
Manifest ID:	96339750
Gen EPA ID:	CAH111000166
Trans EPA ID:	CAL000027724
Trans Name:	Not reported
Trans 2 EPA ID:	Not reported
Trans 2 Name:	Not reported
TSDF EPA ID:	CAD981696420
Trans Name:	Not reported
TSDF Alt EPA ID:	Not reported
TSDF Alt Name:	Not reported
Waste Code:	134
RCRA Code:	Not reported
Meth Code:	H01
Quantity Tons:	0.231
Waste Quantity:	55
Quantity Unit:	G
Additional Code 1:	Not reported
Additional Code 2:	Not reported
Additional Code 3:	Not reported
Additional Code 4:	Not reported
Additional Code 5:	Not reported

Year:	1997
Shipment Date:	19970417
Creation Date:	6/26/1997 0:00:00
Receipt Date:	19970421
Manifest ID:	96339752
Gen EPA ID:	CAH111000166
Trans EPA ID:	CAL000027724
Trans Name:	Not reported
Trans 2 EPA ID:	Not reported
Trans 2 Name:	Not reported
TSDF EPA ID:	CAD981696420
Trans Name:	Not reported
TSDF Alt EPA ID:	Not reported
TSDF Alt Name:	Not reported
Waste Code:	134
RCRA Code:	Not reported
Meth Code:	H01
Quantity Tons:	0.21
Waste Quantity:	50
Quantity Unit:	G
Additional Code 1:	Not reported
Additional Code 2:	Not reported
Additional Code 3:	Not reported
Additional Code 4:	Not reported
Additional Code 5:	Not reported

ORANGE COUNTY HOUSEHOLD HAZ MAT CENTER (Continued) **S113019807**

Year:	1997
Shipment Date:	19970318
Creation Date:	6/26/1997 0:00:00
Receipt Date:	19970319
Manifest ID:	96339754
Gen EPA ID:	CAH111000166
Trans EPA ID:	CAL000027724
Trans Name:	Not reported
Trans 2 EPA ID:	Not reported
Trans 2 Name:	Not reported
TSDF EPA ID:	CAD981696420
Trans Name:	Not reported
TSDF Alt EPA ID:	CAD981696420
TSDF Alt Name:	Not reported
Waste Code:	221
RCRA Code:	Not reported
Meth Code:	H01
Quantity Tons:	0.627
Waste Quantity:	165
Quantity Unit:	G
Additional Code 1:	Not reported
Additional Code 2:	Not reported
Additional Code 3:	Not reported
Additional Code 4:	Not reported
Additional Code 5:	Not reported

Year:	1997
Shipment Date:	19970128
Creation Date:	5/30/1997 0:00:00
Receipt Date:	19970128
Manifest ID:	96383503
Gen EPA ID:	CAH111000166
Trans EPA ID:	CAL000027724
Trans Name:	Not reported
Trans 2 EPA ID:	Not reported
Trans 2 Name:	Not reported
TSDF EPA ID:	CAD981696420
Trans Name:	Not reported
TSDF Alt EPA ID:	Not reported
TSDF Alt Name:	Not reported
Waste Code:	134
RCRA Code:	Not reported
Meth Code:	H01
Quantity Tons:	0.504
Waste Quantity:	120
Quantity Unit:	G
Additional Code 1:	Not reported
Additional Code 2:	Not reported
Additional Code 3:	Not reported
Additional Code 4:	Not reported
Additional Code 5:	Not reported

Year:	1997
Shipment Date:	19970529
Creation Date:	7/23/1998 0:00:00
Receipt Date:	19970602
Manifest ID:	96545392

ORANGE COUNTY HOUSEHOLD HAZ MAT CENTER (Continued) **S113019807**

Gen EPA ID:	CAH111000166
Trans EPA ID:	CAD000083121
Trans Name:	Not reported
Trans 2 EPA ID:	DER000000273
Trans 2 Name:	Not reported
TSDF EPA ID:	AZD049318009
Trans Name:	Not reported
TSDF Alt EPA ID:	Not reported
TSDF Alt Name:	Not reported
Waste Code:	612
RCRA Code:	Not reported
Meth Code:	H01
Quantity Tons:	0.5004
Waste Quantity:	120
Quantity Unit:	G
Additional Code 1:	Not reported
Additional Code 2:	Not reported
Additional Code 3:	Not reported
Additional Code 4:	Not reported
Additional Code 5:	Not reported

Year:	1997
Shipment Date:	19970529
Creation Date:	7/23/1998 0:00:00
Receipt Date:	19970602
Manifest ID:	96545392
Gen EPA ID:	CAH111000166
Trans EPA ID:	CAD000083121
Trans Name:	Not reported
Trans 2 EPA ID:	DER000000273
Trans 2 Name:	Not reported
TSDF EPA ID:	AZD049318009
Trans Name:	Not reported
TSDF Alt EPA ID:	Not reported
TSDF Alt Name:	Not reported
Waste Code:	612
RCRA Code:	Not reported
Meth Code:	H01
Quantity Tons:	0.2502
Waste Quantity:	60
Quantity Unit:	G
Additional Code 1:	Not reported
Additional Code 2:	Not reported
Additional Code 3:	Not reported
Additional Code 4:	Not reported
Additional Code 5:	Not reported

Year:	1997
Shipment Date:	19970529
Creation Date:	7/23/1998 0:00:00
Receipt Date:	19970602
Manifest ID:	96545392
Gen EPA ID:	CAH111000166
Trans EPA ID:	CAD000083121
Trans Name:	Not reported
Trans 2 EPA ID:	DER000000273
Trans 2 Name:	Not reported

ORANGE COUNTY HOUSEHOLD HAZ MAT CENTER (Continued) **S113019807**

TSDF EPA ID:	AZD049318009
Trans Name:	Not reported
TSDF Alt EPA ID:	Not reported
TSDF Alt Name:	Not reported
Waste Code:	612
RCRA Code:	Not reported
Meth Code:	H01
Quantity Tons:	0.1668
Waste Quantity:	40
Quantity Unit:	G
Additional Code 1:	Not reported
Additional Code 2:	Not reported
Additional Code 3:	Not reported
Additional Code 4:	Not reported
Additional Code 5:	Not reported

Year:	1997
Shipment Date:	19970529
Creation Date:	7/23/1998 0:00:00
Receipt Date:	19970602
Manifest ID:	96545392
Gen EPA ID:	CAH111000166
Trans EPA ID:	CAD000083121
Trans Name:	Not reported
Trans 2 EPA ID:	DER000000273
Trans 2 Name:	Not reported
TSDF EPA ID:	AZD049318009
Trans Name:	Not reported
TSDF Alt EPA ID:	Not reported
TSDF Alt Name:	Not reported
Waste Code:	612
RCRA Code:	Not reported
Meth Code:	H01
Quantity Tons:	0.1275
Waste Quantity:	255
Quantity Unit:	P
Additional Code 1:	Not reported
Additional Code 2:	Not reported
Additional Code 3:	Not reported
Additional Code 4:	Not reported
Additional Code 5:	Not reported

Year:	1997
Shipment Date:	19970724
Creation Date:	4/23/1998 0:00:00
Receipt Date:	19970728
Manifest ID:	96545398
Gen EPA ID:	CAH111000166
Trans EPA ID:	CAD000083121
Trans Name:	Not reported
Trans 2 EPA ID:	Not reported
Trans 2 Name:	Not reported
TSDF EPA ID:	CAD050806850
Trans Name:	Not reported
TSDF Alt EPA ID:	Not reported
TSDF Alt Name:	Not reported
Waste Code:	612

ORANGE COUNTY HOUSEHOLD HAZ MAT CENTER (Continued) **S113019807**

RCRA Code:	Not reported
Meth Code:	H01
Quantity Tons:	0.7506
Waste Quantity:	180
Quantity Unit:	G
Additional Code 1:	Not reported
Additional Code 2:	Not reported
Additional Code 3:	Not reported
Additional Code 4:	Not reported
Additional Code 5:	Not reported

Year:	1997
Shipment Date:	19970724
Creation Date:	4/23/1998 0:00:00
Receipt Date:	19970728
Manifest ID:	96545398
Gen EPA ID:	CAH111000166
Trans EPA ID:	CAD000083121
Trans Name:	Not reported
Trans 2 EPA ID:	Not reported
Trans 2 Name:	Not reported
TSDF EPA ID:	CAD050806850
Trans Name:	Not reported
TSDF Alt EPA ID:	Not reported
TSDF Alt Name:	Not reported
Waste Code:	612
RCRA Code:	Not reported
Meth Code:	H01
Quantity Tons:	0.2502
Waste Quantity:	60
Quantity Unit:	G
Additional Code 1:	Not reported
Additional Code 2:	Not reported
Additional Code 3:	Not reported
Additional Code 4:	Not reported
Additional Code 5:	Not reported

Year:	1997
Shipment Date:	19970724
Creation Date:	4/23/1998 0:00:00
Receipt Date:	19970728
Manifest ID:	96545398
Gen EPA ID:	CAH111000166
Trans EPA ID:	CAD000083121
Trans Name:	Not reported
Trans 2 EPA ID:	Not reported
Trans 2 Name:	Not reported
TSDF EPA ID:	CAD050806850
Trans Name:	Not reported
TSDF Alt EPA ID:	Not reported
TSDF Alt Name:	Not reported
Waste Code:	612
RCRA Code:	Not reported
Meth Code:	H01
Quantity Tons:	0.2502
Waste Quantity:	60
Quantity Unit:	G

ORANGE COUNTY HOUSEHOLD HAZ MAT CENTER (Continued) **S113019807**

Additional Code 1:	Not reported
Additional Code 2:	Not reported
Additional Code 3:	Not reported
Additional Code 4:	Not reported
Additional Code 5:	Not reported

Year:	1997
Shipment Date:	19970724
Creation Date:	4/23/1998 0:00:00
Receipt Date:	19970728
Manifest ID:	96545398
Gen EPA ID:	CAH111000166
Trans EPA ID:	CAD000083121
Trans Name:	Not reported
Trans 2 EPA ID:	Not reported
Trans 2 Name:	Not reported
TSDF EPA ID:	CAD050806850
Trans Name:	Not reported
TSDF Alt EPA ID:	Not reported
TSDF Alt Name:	Not reported
Waste Code:	612
RCRA Code:	Not reported
Meth Code:	H01
Quantity Tons:	0.2275
Waste Quantity:	455
Quantity Unit:	P
Additional Code 1:	Not reported
Additional Code 2:	Not reported
Additional Code 3:	Not reported
Additional Code 4:	Not reported
Additional Code 5:	Not reported

Year:	1997
Shipment Date:	19970710
Creation Date:	4/23/1998 0:00:00
Receipt Date:	19970714
Manifest ID:	96545400
Gen EPA ID:	CAH111000166
Trans EPA ID:	CAD000083121
Trans Name:	Not reported
Trans 2 EPA ID:	Not reported
Trans 2 Name:	Not reported
TSDF EPA ID:	CAD050806850
Trans Name:	Not reported
TSDF Alt EPA ID:	Not reported
TSDF Alt Name:	Not reported
Waste Code:	612
RCRA Code:	Not reported
Meth Code:	H01
Quantity Tons:	0.7506
Waste Quantity:	180
Quantity Unit:	G
Additional Code 1:	Not reported
Additional Code 2:	Not reported
Additional Code 3:	Not reported
Additional Code 4:	Not reported
Additional Code 5:	Not reported

ORANGE COUNTY HOUSEHOLD HAZ MAT CENTER (Continued) **S113019807**

Year:	1997
Shipment Date:	19970710
Creation Date:	4/23/1998 0:00:00
Receipt Date:	19970714
Manifest ID:	96545400
Gen EPA ID:	CAH111000166
Trans EPA ID:	CAD000083121
Trans Name:	Not reported
Trans 2 EPA ID:	Not reported
Trans 2 Name:	Not reported
TSDF EPA ID:	CAD050806850
Trans Name:	Not reported
TSDF Alt EPA ID:	Not reported
TSDF Alt Name:	Not reported
Waste Code:	612
RCRA Code:	Not reported
Meth Code:	H01
Quantity Tons:	0.417
Waste Quantity:	100
Quantity Unit:	G
Additional Code 1:	Not reported
Additional Code 2:	Not reported
Additional Code 3:	Not reported
Additional Code 4:	Not reported
Additional Code 5:	Not reported

Year:	1997
Shipment Date:	19970710
Creation Date:	4/23/1998 0:00:00
Receipt Date:	19970714
Manifest ID:	96545400
Gen EPA ID:	CAH111000166
Trans EPA ID:	CAD000083121
Trans Name:	Not reported
Trans 2 EPA ID:	Not reported
Trans 2 Name:	Not reported
TSDF EPA ID:	CAD050806850
Trans Name:	Not reported
TSDF Alt EPA ID:	Not reported
TSDF Alt Name:	Not reported
Waste Code:	612
RCRA Code:	Not reported
Meth Code:	H01
Quantity Tons:	0.3336
Waste Quantity:	80
Quantity Unit:	G
Additional Code 1:	Not reported
Additional Code 2:	Not reported
Additional Code 3:	Not reported
Additional Code 4:	Not reported
Additional Code 5:	Not reported

Year:	1997
Shipment Date:	19970710
Creation Date:	4/23/1998 0:00:00
Receipt Date:	19970714
Manifest ID:	96545400

ORANGE COUNTY HOUSEHOLD HAZ MAT CENTER (Continued) **S113019807**

Gen EPA ID:	CAH111000166
Trans EPA ID:	CAD000083121
Trans Name:	Not reported
Trans 2 EPA ID:	Not reported
Trans 2 Name:	Not reported
TSDF EPA ID:	CAD050806850
Trans Name:	Not reported
TSDF Alt EPA ID:	Not reported
TSDF Alt Name:	Not reported
Waste Code:	612
RCRA Code:	Not reported
Meth Code:	H01
Quantity Tons:	0.3625
Waste Quantity:	725
Quantity Unit:	P
Additional Code 1:	Not reported
Additional Code 2:	Not reported
Additional Code 3:	Not reported
Additional Code 4:	Not reported
Additional Code 5:	Not reported
Year:	1997
Shipment Date:	19970710
Creation Date:	12/4/1997 0:00:00
Receipt Date:	19970711
Manifest ID:	96545543
Gen EPA ID:	CAH111000166
Trans EPA ID:	CAL000027724
Trans Name:	Not reported
Trans 2 EPA ID:	Not reported
Trans 2 Name:	Not reported
TSDF EPA ID:	CAD981696420
Trans Name:	Not reported
TSDF Alt EPA ID:	Not reported
TSDF Alt Name:	Not reported
Waste Code:	134
RCRA Code:	Not reported
Meth Code:	H01
Quantity Tons:	0.399
Waste Quantity:	95
Quantity Unit:	G
Additional Code 1:	Not reported
Additional Code 2:	Not reported
Additional Code 3:	Not reported
Additional Code 4:	Not reported
Additional Code 5:	Not reported
Year:	1997
Shipment Date:	19970829
Creation Date:	7/23/1998 0:00:00
Receipt Date:	19970902
Manifest ID:	96545544
Gen EPA ID:	CAH111000166
Trans EPA ID:	CAL000027724
Trans Name:	Not reported
Trans 2 EPA ID:	Not reported
Trans 2 Name:	Not reported

ORANGE COUNTY HOUSEHOLD HAZ MAT CENTER (Continued) **S113019807**

TSDF EPA ID:	CAD981696420
Trans Name:	Not reported
TSDF Alt EPA ID:	CAD981696420
TSDF Alt Name:	Not reported
Waste Code:	134
RCRA Code:	Not reported
Meth Code:	H01
Quantity Tons:	0.462
Waste Quantity:	110
Quantity Unit:	G
Additional Code 1:	Not reported
Additional Code 2:	Not reported
Additional Code 3:	Not reported
Additional Code 4:	Not reported
Additional Code 5:	Not reported

Year:	1997
Shipment Date:	19970917
Creation Date:	7/23/1998 0:00:00
Receipt Date:	19970922
Manifest ID:	96545545
Gen EPA ID:	CAH111000166
Trans EPA ID:	CAL000027724
Trans Name:	Not reported
Trans 2 EPA ID:	Not reported
Trans 2 Name:	Not reported
TSDF EPA ID:	CAD981696420
Trans Name:	Not reported
TSDF Alt EPA ID:	Not reported
TSDF Alt Name:	Not reported
Waste Code:	134
RCRA Code:	Not reported
Meth Code:	H01
Quantity Tons:	0.189
Waste Quantity:	45
Quantity Unit:	G
Additional Code 1:	Not reported
Additional Code 2:	Not reported
Additional Code 3:	Not reported
Additional Code 4:	Not reported
Additional Code 5:	Not reported

Year:	1997
Shipment Date:	19970930
Creation Date:	7/23/1998 0:00:00
Receipt Date:	19971001
Manifest ID:	96545546
Gen EPA ID:	CAH111000166
Trans EPA ID:	CAL000027724
Trans Name:	Not reported
Trans 2 EPA ID:	Not reported
Trans 2 Name:	Not reported
TSDF EPA ID:	CAD981696420
Trans Name:	Not reported
TSDF Alt EPA ID:	CAD981696420
TSDF Alt Name:	Not reported
Waste Code:	134

ORANGE COUNTY HOUSEHOLD HAZ MAT CENTER (Continued) **S113019807**

RCRA Code:	Not reported
Meth Code:	H01
Quantity Tons:	0.609
Waste Quantity:	145
Quantity Unit:	G
Additional Code 1:	Not reported
Additional Code 2:	Not reported
Additional Code 3:	Not reported
Additional Code 4:	Not reported
Additional Code 5:	Not reported

Year:	1997
Shipment Date:	19970725
Creation Date:	12/4/1997 0:00:00
Receipt Date:	19970728
Manifest ID:	96545549
Gen EPA ID:	CAH111000166
Trans EPA ID:	CAL000027724
Trans Name:	Not reported
Trans 2 EPA ID:	Not reported
Trans 2 Name:	Not reported
TSDF EPA ID:	CAD981696420
Trans Name:	Not reported
TSDF Alt EPA ID:	Not reported
TSDF Alt Name:	Not reported
Waste Code:	134
RCRA Code:	Not reported
Meth Code:	H01
Quantity Tons:	0.357
Waste Quantity:	85
Quantity Unit:	G
Additional Code 1:	Not reported
Additional Code 2:	Not reported
Additional Code 3:	Not reported
Additional Code 4:	Not reported
Additional Code 5:	Not reported

Year:	1997
Shipment Date:	19970306
Creation Date:	9/12/1997 0:00:00
Receipt Date:	19970310
Manifest ID:	96546618
Gen EPA ID:	CAH111000166
Trans EPA ID:	CAD000083121
Trans Name:	Not reported
Trans 2 EPA ID:	Not reported
Trans 2 Name:	Not reported
TSDF EPA ID:	AZD049318009
Trans Name:	Not reported
TSDF Alt EPA ID:	Not reported
TSDF Alt Name:	Not reported
Waste Code:	612
RCRA Code:	Not reported
Meth Code:	H01
Quantity Tons:	0.5838
Waste Quantity:	140
Quantity Unit:	G

ORANGE COUNTY HOUSEHOLD HAZ MAT CENTER (Continued) **S113019807**

Additional Code 1:	Not reported
Additional Code 2:	Not reported
Additional Code 3:	Not reported
Additional Code 4:	Not reported
Additional Code 5:	Not reported

Year:	1997
Shipment Date:	19970306
Creation Date:	9/12/1997 0:00:00
Receipt Date:	19970310
Manifest ID:	96546618
Gen EPA ID:	CAH111000166
Trans EPA ID:	CAD000083121
Trans Name:	Not reported
Trans 2 EPA ID:	Not reported
Trans 2 Name:	Not reported
TSDF EPA ID:	AZD049318009
Trans Name:	Not reported
TSDF Alt EPA ID:	Not reported
TSDF Alt Name:	Not reported
Waste Code:	612
RCRA Code:	Not reported
Meth Code:	H01
Quantity Tons:	0.0834
Waste Quantity:	20
Quantity Unit:	G
Additional Code 1:	Not reported
Additional Code 2:	Not reported
Additional Code 3:	Not reported
Additional Code 4:	Not reported
Additional Code 5:	Not reported

Year:	1997
Shipment Date:	19970306
Creation Date:	9/12/1997 0:00:00
Receipt Date:	19970310
Manifest ID:	96546618
Gen EPA ID:	CAH111000166
Trans EPA ID:	CAD000083121
Trans Name:	Not reported
Trans 2 EPA ID:	Not reported
Trans 2 Name:	Not reported
TSDF EPA ID:	AZD049318009
Trans Name:	Not reported
TSDF Alt EPA ID:	Not reported
TSDF Alt Name:	Not reported
Waste Code:	612
RCRA Code:	Not reported
Meth Code:	H01
Quantity Tons:	0.2502
Waste Quantity:	60
Quantity Unit:	G
Additional Code 1:	Not reported
Additional Code 2:	Not reported
Additional Code 3:	Not reported
Additional Code 4:	Not reported
Additional Code 5:	Not reported

ORANGE COUNTY HOUSEHOLD HAZ MAT CENTER (Continued) **S113019807**

Year:	1997
Shipment Date:	19970306
Creation Date:	9/12/1997 0:00:00
Receipt Date:	19970310
Manifest ID:	96546618
Gen EPA ID:	CAH111000166
Trans EPA ID:	CAD000083121
Trans Name:	Not reported
Trans 2 EPA ID:	Not reported
Trans 2 Name:	Not reported
TSDF EPA ID:	AZD049318009
Trans Name:	Not reported
TSDF Alt EPA ID:	Not reported
TSDF Alt Name:	Not reported
Waste Code:	612
RCRA Code:	Not reported
Meth Code:	H01
Quantity Tons:	0.2
Waste Quantity:	400
Quantity Unit:	P
Additional Code 1:	Not reported
Additional Code 2:	Not reported
Additional Code 3:	Not reported
Additional Code 4:	Not reported
Additional Code 5:	Not reported

Year:	1997
Shipment Date:	19970320
Creation Date:	9/12/1997 0:00:00
Receipt Date:	19970324
Manifest ID:	96546619
Gen EPA ID:	CAH111000166
Trans EPA ID:	CAD000083121
Trans Name:	Not reported
Trans 2 EPA ID:	Not reported
Trans 2 Name:	Not reported
TSDF EPA ID:	AZD049318009
Trans Name:	Not reported
TSDF Alt EPA ID:	Not reported
TSDF Alt Name:	Not reported
Waste Code:	612
RCRA Code:	Not reported
Meth Code:	Not reported
Quantity Tons:	0.9174
Waste Quantity:	220
Quantity Unit:	G
Additional Code 1:	Not reported
Additional Code 2:	Not reported
Additional Code 3:	Not reported
Additional Code 4:	Not reported
Additional Code 5:	Not reported

Year:	1997
Shipment Date:	19970320
Creation Date:	9/12/1997 0:00:00
Receipt Date:	19970324
Manifest ID:	96546619

ORANGE COUNTY HOUSEHOLD HAZ MAT CENTER (Continued) **S113019807**

Gen EPA ID:	CAH111000166
Trans EPA ID:	CAD000083121
Trans Name:	Not reported
Trans 2 EPA ID:	Not reported
Trans 2 Name:	Not reported
TSDF EPA ID:	AZD049318009
Trans Name:	Not reported
TSDF Alt EPA ID:	Not reported
TSDF Alt Name:	Not reported
Waste Code:	612
RCRA Code:	Not reported
Meth Code:	Not reported
Quantity Tons:	0.0834
Waste Quantity:	20
Quantity Unit:	G
Additional Code 1:	Not reported
Additional Code 2:	Not reported
Additional Code 3:	Not reported
Additional Code 4:	Not reported
Additional Code 5:	Not reported
Year:	1997
Shipment Date:	19970320
Creation Date:	9/12/1997 0:00:00
Receipt Date:	19970324
Manifest ID:	96546619
Gen EPA ID:	CAH111000166
Trans EPA ID:	CAD000083121
Trans Name:	Not reported
Trans 2 EPA ID:	Not reported
Trans 2 Name:	Not reported
TSDF EPA ID:	AZD049318009
Trans Name:	Not reported
TSDF Alt EPA ID:	Not reported
TSDF Alt Name:	Not reported
Waste Code:	612
RCRA Code:	Not reported
Meth Code:	Not reported
Quantity Tons:	0.0834
Waste Quantity:	20
Quantity Unit:	G
Additional Code 1:	Not reported
Additional Code 2:	Not reported
Additional Code 3:	Not reported
Additional Code 4:	Not reported
Additional Code 5:	Not reported
Year:	1997
Shipment Date:	19970320
Creation Date:	9/12/1997 0:00:00
Receipt Date:	19970324
Manifest ID:	96546619
Gen EPA ID:	CAH111000166
Trans EPA ID:	CAD000083121
Trans Name:	Not reported
Trans 2 EPA ID:	Not reported
Trans 2 Name:	Not reported

ORANGE COUNTY HOUSEHOLD HAZ MAT CENTER (Continued) **S113019807**

TSDF EPA ID:	AZD049318009
Trans Name:	Not reported
TSDF Alt EPA ID:	Not reported
TSDF Alt Name:	Not reported
Waste Code:	612
RCRA Code:	Not reported
Meth Code:	Not reported
Quantity Tons:	0.2525
Waste Quantity:	505
Quantity Unit:	P
Additional Code 1:	Not reported
Additional Code 2:	Not reported
Additional Code 3:	Not reported
Additional Code 4:	Not reported
Additional Code 5:	Not reported

Year:	1997
Shipment Date:	19970403
Creation Date:	9/12/1997 0:00:00
Receipt Date:	19970407
Manifest ID:	96546620
Gen EPA ID:	CAH111000166
Trans EPA ID:	CAD000083121
Trans Name:	Not reported
Trans 2 EPA ID:	Not reported
Trans 2 Name:	Not reported
TSDF EPA ID:	AZD049318009
Trans Name:	Not reported
TSDF Alt EPA ID:	Not reported
TSDF Alt Name:	Not reported
Waste Code:	612
RCRA Code:	Not reported
Meth Code:	H01
Quantity Tons:	0.5838
Waste Quantity:	140
Quantity Unit:	G
Additional Code 1:	Not reported
Additional Code 2:	Not reported
Additional Code 3:	Not reported
Additional Code 4:	Not reported
Additional Code 5:	Not reported

Year:	1997
Shipment Date:	19970403
Creation Date:	9/12/1997 0:00:00
Receipt Date:	19970407
Manifest ID:	96546620
Gen EPA ID:	CAH111000166
Trans EPA ID:	CAD000083121
Trans Name:	Not reported
Trans 2 EPA ID:	Not reported
Trans 2 Name:	Not reported
TSDF EPA ID:	AZD049318009
Trans Name:	Not reported
TSDF Alt EPA ID:	Not reported
TSDF Alt Name:	Not reported
Waste Code:	612

ORANGE COUNTY HOUSEHOLD HAZ MAT CENTER (Continued) **S113019807**

RCRA Code:	Not reported
Meth Code:	H01
Quantity Tons:	0.2502
Waste Quantity:	60
Quantity Unit:	G
Additional Code 1:	Not reported
Additional Code 2:	Not reported
Additional Code 3:	Not reported
Additional Code 4:	Not reported
Additional Code 5:	Not reported

Year:	1997
Shipment Date:	19970403
Creation Date:	9/12/1997 0:00:00
Receipt Date:	19970407
Manifest ID:	96546620
Gen EPA ID:	CAH111000166
Trans EPA ID:	CAD000083121
Trans Name:	Not reported
Trans 2 EPA ID:	Not reported
Trans 2 Name:	Not reported
TSDF EPA ID:	AZD049318009
Trans Name:	Not reported
TSDF Alt EPA ID:	Not reported
TSDF Alt Name:	Not reported
Waste Code:	612
RCRA Code:	Not reported
Meth Code:	H01
Quantity Tons:	0.1668
Waste Quantity:	40
Quantity Unit:	G
Additional Code 1:	Not reported
Additional Code 2:	Not reported
Additional Code 3:	Not reported
Additional Code 4:	Not reported
Additional Code 5:	Not reported

Year:	1997
Shipment Date:	19970403
Creation Date:	9/12/1997 0:00:00
Receipt Date:	19970407
Manifest ID:	96546620
Gen EPA ID:	CAH111000166
Trans EPA ID:	CAD000083121
Trans Name:	Not reported
Trans 2 EPA ID:	Not reported
Trans 2 Name:	Not reported
TSDF EPA ID:	AZD049318009
Trans Name:	Not reported
TSDF Alt EPA ID:	Not reported
TSDF Alt Name:	Not reported
Waste Code:	612
RCRA Code:	Not reported
Meth Code:	H01
Quantity Tons:	0.1925
Waste Quantity:	385
Quantity Unit:	P

ORANGE COUNTY HOUSEHOLD HAZ MAT CENTER (Continued) **S113019807**

Additional Code 1:	Not reported
Additional Code 2:	Not reported
Additional Code 3:	Not reported
Additional Code 4:	Not reported
Additional Code 5:	Not reported

Year:	1997
Shipment Date:	19970417
Creation Date:	9/12/1997 0:00:00
Receipt Date:	19970421
Manifest ID:	96546621
Gen EPA ID:	CAH111000166
Trans EPA ID:	CAD000083121
Trans Name:	Not reported
Trans 2 EPA ID:	Not reported
Trans 2 Name:	Not reported
TSDF EPA ID:	AZD049318009
Trans Name:	Not reported
TSDF Alt EPA ID:	Not reported
TSDF Alt Name:	Not reported
Waste Code:	612
RCRA Code:	Not reported
Meth Code:	H01
Quantity Tons:	0.6672
Waste Quantity:	160
Quantity Unit:	G
Additional Code 1:	Not reported
Additional Code 2:	Not reported
Additional Code 3:	Not reported
Additional Code 4:	Not reported
Additional Code 5:	Not reported

Year:	1997
Shipment Date:	19970417
Creation Date:	9/12/1997 0:00:00
Receipt Date:	19970421
Manifest ID:	96546621
Gen EPA ID:	CAH111000166
Trans EPA ID:	CAD000083121
Trans Name:	Not reported
Trans 2 EPA ID:	Not reported
Trans 2 Name:	Not reported
TSDF EPA ID:	AZD049318009
Trans Name:	Not reported
TSDF Alt EPA ID:	Not reported
TSDF Alt Name:	Not reported
Waste Code:	612
RCRA Code:	Not reported
Meth Code:	H01
Quantity Tons:	0.3336
Waste Quantity:	80
Quantity Unit:	G
Additional Code 1:	Not reported
Additional Code 2:	Not reported
Additional Code 3:	Not reported
Additional Code 4:	Not reported
Additional Code 5:	Not reported

ORANGE COUNTY HOUSEHOLD HAZ MAT CENTER (Continued) **S113019807**

Year:	1997
Shipment Date:	19970417
Creation Date:	9/12/1997 0:00:00
Receipt Date:	19970421
Manifest ID:	96546621
Gen EPA ID:	CAH111000166
Trans EPA ID:	CAD000083121
Trans Name:	Not reported
Trans 2 EPA ID:	Not reported
Trans 2 Name:	Not reported
TSDF EPA ID:	AZD049318009
Trans Name:	Not reported
TSDF Alt EPA ID:	Not reported
TSDF Alt Name:	Not reported
Waste Code:	612
RCRA Code:	Not reported
Meth Code:	H01
Quantity Tons:	0.3336
Waste Quantity:	80
Quantity Unit:	G
Additional Code 1:	Not reported
Additional Code 2:	Not reported
Additional Code 3:	Not reported
Additional Code 4:	Not reported
Additional Code 5:	Not reported

Year:	1997
Shipment Date:	19970417
Creation Date:	9/12/1997 0:00:00
Receipt Date:	19970421
Manifest ID:	96546621
Gen EPA ID:	CAH111000166
Trans EPA ID:	CAD000083121
Trans Name:	Not reported
Trans 2 EPA ID:	Not reported
Trans 2 Name:	Not reported
TSDF EPA ID:	AZD049318009
Trans Name:	Not reported
TSDF Alt EPA ID:	Not reported
TSDF Alt Name:	Not reported
Waste Code:	612
RCRA Code:	Not reported
Meth Code:	H01
Quantity Tons:	0.1085
Waste Quantity:	217
Quantity Unit:	P
Additional Code 1:	Not reported
Additional Code 2:	Not reported
Additional Code 3:	Not reported
Additional Code 4:	Not reported
Additional Code 5:	Not reported

Year:	1997
Shipment Date:	19970109
Creation Date:	6/26/1997 0:00:00
Receipt Date:	19970129
Manifest ID:	96546637

ORANGE COUNTY HOUSEHOLD HAZ MAT CENTER (Continued) **S113019807**

Gen EPA ID:	CAH111000166
Trans EPA ID:	CAD000083121
Trans Name:	Not reported
Trans 2 EPA ID:	Not reported
Trans 2 Name:	Not reported
TSDF EPA ID:	AZD049318009
Trans Name:	Not reported
TSDF Alt EPA ID:	Not reported
TSDF Alt Name:	Not reported
Waste Code:	612
RCRA Code:	Not reported
Meth Code:	H01
Quantity Tons:	17.6988
Waste Quantity:	21
Quantity Unit:	Y
Additional Code 1:	Not reported
Additional Code 2:	Not reported
Additional Code 3:	Not reported
Additional Code 4:	Not reported
Additional Code 5:	Not reported
Year:	1997
Shipment Date:	19970225
Creation Date:	5/30/1997 0:00:00
Receipt Date:	19970303
Manifest ID:	96546638
Gen EPA ID:	CAH111000166
Trans EPA ID:	CAD000083121
Trans Name:	Not reported
Trans 2 EPA ID:	Not reported
Trans 2 Name:	Not reported
TSDF EPA ID:	AZD049318009
Trans Name:	Not reported
TSDF Alt EPA ID:	Not reported
TSDF Alt Name:	Not reported
Waste Code:	612
RCRA Code:	Not reported
Meth Code:	H01
Quantity Tons:	17.6988
Waste Quantity:	21
Quantity Unit:	Y
Additional Code 1:	Not reported
Additional Code 2:	Not reported
Additional Code 3:	Not reported
Additional Code 4:	Not reported
Additional Code 5:	Not reported
Year:	1997
Shipment Date:	19970404
Creation Date:	6/26/1997 0:00:00
Receipt Date:	19970410
Manifest ID:	96546639
Gen EPA ID:	CAH111000166
Trans EPA ID:	CAD000083121
Trans Name:	Not reported
Trans 2 EPA ID:	Not reported
Trans 2 Name:	Not reported

ORANGE COUNTY HOUSEHOLD HAZ MAT CENTER (Continued) **S113019807**

TSDF EPA ID:	AZD049318009
Trans Name:	Not reported
TSDF Alt EPA ID:	Not reported
TSDF Alt Name:	Not reported
Waste Code:	612
RCRA Code:	Not reported
Meth Code:	H01
Quantity Tons:	17.6988
Waste Quantity:	21
Quantity Unit:	Y
Additional Code 1:	Not reported
Additional Code 2:	Not reported
Additional Code 3:	Not reported
Additional Code 4:	Not reported
Additional Code 5:	Not reported
Year:	1997
Shipment Date:	19970904
Creation Date:	Not reported
Receipt Date:	Not reported
Manifest ID:	95010076
Gen EPA ID:	CAH111000166
Trans EPA ID:	CAD000083121
Trans Name:	Not reported
Trans 2 EPA ID:	Not reported
Trans 2 Name:	Not reported
TSDF EPA ID:	CAD050806850
Trans Name:	Not reported
TSDF Alt EPA ID:	Not reported
TSDF Alt Name:	Not reported
Waste Code:	612
RCRA Code:	Not reported
Meth Code:	H01
Quantity Tons:	0.3
Waste Quantity:	600
Quantity Unit:	P
Additional Code 1:	Not reported
Additional Code 2:	Not reported
Additional Code 3:	Not reported
Additional Code 4:	Not reported
Additional Code 5:	Not reported
Year:	1997
Shipment Date:	19970904
Creation Date:	Not reported
Receipt Date:	Not reported
Manifest ID:	95010076
Gen EPA ID:	CAH111000166
Trans EPA ID:	CAD000083121
Trans Name:	Not reported
Trans 2 EPA ID:	Not reported
Trans 2 Name:	Not reported
TSDF EPA ID:	CAD050806850
Trans Name:	Not reported
TSDF Alt EPA ID:	Not reported
TSDF Alt Name:	Not reported
Waste Code:	612

ORANGE COUNTY HOUSEHOLD HAZ MAT CENTER (Continued) **S113019807**

RCRA Code:	Not reported
Meth Code:	H01
Quantity Tons:	0.2
Waste Quantity:	400
Quantity Unit:	P
Additional Code 1:	Not reported
Additional Code 2:	Not reported
Additional Code 3:	Not reported
Additional Code 4:	Not reported
Additional Code 5:	Not reported

Year:	1997
Shipment Date:	19970904
Creation Date:	Not reported
Receipt Date:	Not reported
Manifest ID:	95010076
Gen EPA ID:	CAH111000166
Trans EPA ID:	CAD000083121
Trans Name:	Not reported
Trans 2 EPA ID:	Not reported
Trans 2 Name:	Not reported
TSDF EPA ID:	CAD050806850
Trans Name:	Not reported
TSDF Alt EPA ID:	Not reported
TSDF Alt Name:	Not reported
Waste Code:	612
RCRA Code:	Not reported
Meth Code:	H01
Quantity Tons:	0.1668
Waste Quantity:	40
Quantity Unit:	G
Additional Code 1:	Not reported
Additional Code 2:	Not reported
Additional Code 3:	Not reported
Additional Code 4:	Not reported
Additional Code 5:	Not reported

Year:	1997
Shipment Date:	19970904
Creation Date:	Not reported
Receipt Date:	Not reported
Manifest ID:	95010076
Gen EPA ID:	CAH111000166
Trans EPA ID:	CAD000083121
Trans Name:	Not reported
Trans 2 EPA ID:	Not reported
Trans 2 Name:	Not reported
TSDF EPA ID:	CAD050806850
Trans Name:	Not reported
TSDF Alt EPA ID:	Not reported
TSDF Alt Name:	Not reported
Waste Code:	612
RCRA Code:	Not reported
Meth Code:	H01
Quantity Tons:	0.1
Waste Quantity:	200
Quantity Unit:	P

ORANGE COUNTY HOUSEHOLD HAZ MAT CENTER (Continued) **S113019807**

Additional Code 1:	Not reported
Additional Code 2:	Not reported
Additional Code 3:	Not reported
Additional Code 4:	Not reported
Additional Code 5:	Not reported

Year:	1997
Shipment Date:	19970904
Creation Date:	Not reported
Receipt Date:	Not reported
Manifest ID:	95010076
Gen EPA ID:	CAH111000166
Trans EPA ID:	CAD000083121
Trans Name:	Not reported
Trans 2 EPA ID:	Not reported
Trans 2 Name:	Not reported
TSDF EPA ID:	CAD050806850
Trans Name:	Not reported
TSDF Alt EPA ID:	Not reported
TSDF Alt Name:	Not reported
Waste Code:	612
RCRA Code:	Not reported
Meth Code:	H01
Quantity Tons:	0.01
Waste Quantity:	20
Quantity Unit:	P
Additional Code 1:	Not reported
Additional Code 2:	Not reported
Additional Code 3:	Not reported
Additional Code 4:	Not reported
Additional Code 5:	Not reported

Year:	1997
Shipment Date:	19970904
Creation Date:	Not reported
Receipt Date:	Not reported
Manifest ID:	95010076
Gen EPA ID:	CAH111000166
Trans EPA ID:	CAD000083121
Trans Name:	Not reported
Trans 2 EPA ID:	Not reported
Trans 2 Name:	Not reported
TSDF EPA ID:	CAD050806850
Trans Name:	Not reported
TSDF Alt EPA ID:	Not reported
TSDF Alt Name:	Not reported
Waste Code:	612
RCRA Code:	Not reported
Meth Code:	H01
Quantity Tons:	0.0834
Waste Quantity:	20
Quantity Unit:	G
Additional Code 1:	Not reported
Additional Code 2:	Not reported
Additional Code 3:	Not reported
Additional Code 4:	Not reported
Additional Code 5:	Not reported

ORANGE COUNTY HOUSEHOLD HAZ MAT CENTER (Continued) **S113019807**

Year:	1997
Shipment Date:	19970904
Creation Date:	Not reported
Receipt Date:	Not reported
Manifest ID:	95010076
Gen EPA ID:	CAH111000166
Trans EPA ID:	CAD000083121
Trans Name:	Not reported
Trans 2 EPA ID:	Not reported
Trans 2 Name:	Not reported
TSDF EPA ID:	CAD050806850
Trans Name:	Not reported
TSDF Alt EPA ID:	Not reported
TSDF Alt Name:	Not reported
Waste Code:	612
RCRA Code:	Not reported
Meth Code:	H01
Quantity Tons:	0.2293
Waste Quantity:	55
Quantity Unit:	G
Additional Code 1:	Not reported
Additional Code 2:	Not reported
Additional Code 3:	Not reported
Additional Code 4:	Not reported
Additional Code 5:	Not reported

Year:	1997
Shipment Date:	19970904
Creation Date:	Not reported
Receipt Date:	Not reported
Manifest ID:	95010076
Gen EPA ID:	CAH111000166
Trans EPA ID:	CAD000083121
Trans Name:	Not reported
Trans 2 EPA ID:	Not reported
Trans 2 Name:	Not reported
TSDF EPA ID:	CAD050806850
Trans Name:	Not reported
TSDF Alt EPA ID:	Not reported
TSDF Alt Name:	Not reported
Waste Code:	612
RCRA Code:	Not reported
Meth Code:	H01
Quantity Tons:	0.035
Waste Quantity:	70
Quantity Unit:	P
Additional Code 1:	Not reported
Additional Code 2:	Not reported
Additional Code 3:	Not reported
Additional Code 4:	Not reported
Additional Code 5:	Not reported

Year:	1997
Shipment Date:	19970821
Creation Date:	Not reported
Receipt Date:	Not reported
Manifest ID:	95010078

ORANGE COUNTY HOUSEHOLD HAZ MAT CENTER (Continued) **S113019807**

Gen EPA ID:	CAH111000166
Trans EPA ID:	CAD000083121
Trans Name:	Not reported
Trans 2 EPA ID:	Not reported
Trans 2 Name:	Not reported
TSDF EPA ID:	CAD050806850
Trans Name:	Not reported
TSDF Alt EPA ID:	Not reported
TSDF Alt Name:	Not reported
Waste Code:	612
RCRA Code:	Not reported
Meth Code:	H01
Quantity Tons:	0.2
Waste Quantity:	400
Quantity Unit:	P
Additional Code 1:	Not reported
Additional Code 2:	Not reported
Additional Code 3:	Not reported
Additional Code 4:	Not reported
Additional Code 5:	Not reported

Year:	1997
Shipment Date:	19970821
Creation Date:	Not reported
Receipt Date:	Not reported
Manifest ID:	95010078
Gen EPA ID:	CAH111000166
Trans EPA ID:	CAD000083121
Trans Name:	Not reported
Trans 2 EPA ID:	Not reported
Trans 2 Name:	Not reported
TSDF EPA ID:	CAD050806850
Trans Name:	Not reported
TSDF Alt EPA ID:	Not reported
TSDF Alt Name:	Not reported
Waste Code:	612
RCRA Code:	Not reported
Meth Code:	H01
Quantity Tons:	0.2
Waste Quantity:	400
Quantity Unit:	P
Additional Code 1:	Not reported
Additional Code 2:	Not reported
Additional Code 3:	Not reported
Additional Code 4:	Not reported
Additional Code 5:	Not reported

Year:	1997
Shipment Date:	19970821
Creation Date:	Not reported
Receipt Date:	Not reported
Manifest ID:	95010078
Gen EPA ID:	CAH111000166
Trans EPA ID:	CAD000083121
Trans Name:	Not reported
Trans 2 EPA ID:	Not reported
Trans 2 Name:	Not reported

ORANGE COUNTY HOUSEHOLD HAZ MAT CENTER (Continued) **S113019807**

TSDF EPA ID:	CAD050806850
Trans Name:	Not reported
TSDF Alt EPA ID:	Not reported
TSDF Alt Name:	Not reported
Waste Code:	612
RCRA Code:	Not reported
Meth Code:	H01
Quantity Tons:	0.1668
Waste Quantity:	40
Quantity Unit:	G
Additional Code 1:	Not reported
Additional Code 2:	Not reported
Additional Code 3:	Not reported
Additional Code 4:	Not reported
Additional Code 5:	Not reported
Year:	1997
Shipment Date:	19970821
Creation Date:	Not reported
Receipt Date:	Not reported
Manifest ID:	95010078
Gen EPA ID:	CAH111000166
Trans EPA ID:	CAD000083121
Trans Name:	Not reported
Trans 2 EPA ID:	Not reported
Trans 2 Name:	Not reported
TSDF EPA ID:	CAD050806850
Trans Name:	Not reported
TSDF Alt EPA ID:	Not reported
TSDF Alt Name:	Not reported
Waste Code:	612
RCRA Code:	Not reported
Meth Code:	H01
Quantity Tons:	0.2
Waste Quantity:	400
Quantity Unit:	P
Additional Code 1:	Not reported
Additional Code 2:	Not reported
Additional Code 3:	Not reported
Additional Code 4:	Not reported
Additional Code 5:	Not reported
Year:	1997
Shipment Date:	19970821
Creation Date:	Not reported
Receipt Date:	Not reported
Manifest ID:	95010078
Gen EPA ID:	CAH111000166
Trans EPA ID:	CAD000083121
Trans Name:	Not reported
Trans 2 EPA ID:	Not reported
Trans 2 Name:	Not reported
TSDF EPA ID:	CAD050806850
Trans Name:	Not reported
TSDF Alt EPA ID:	Not reported
TSDF Alt Name:	Not reported
Waste Code:	612

ORANGE COUNTY HOUSEHOLD HAZ MAT CENTER (Continued) **S113019807**

RCRA Code:	Not reported
Meth Code:	H01
Quantity Tons:	0.0041
Waste Quantity:	1
Quantity Unit:	G
Additional Code 1:	Not reported
Additional Code 2:	Not reported
Additional Code 3:	Not reported
Additional Code 4:	Not reported
Additional Code 5:	Not reported
Year:	1997
Shipment Date:	19970821
Creation Date:	Not reported
Receipt Date:	Not reported
Manifest ID:	95010078
Gen EPA ID:	CAH111000166
Trans EPA ID:	CAD000083121
Trans Name:	Not reported
Trans 2 EPA ID:	Not reported
Trans 2 Name:	Not reported
TSDF EPA ID:	CAD050806850
Trans Name:	Not reported
TSDF Alt EPA ID:	Not reported
TSDF Alt Name:	Not reported
Waste Code:	612
RCRA Code:	Not reported
Meth Code:	H01
Quantity Tons:	0.001
Waste Quantity:	2
Quantity Unit:	P
Additional Code 1:	Not reported
Additional Code 2:	Not reported
Additional Code 3:	Not reported
Additional Code 4:	Not reported
Additional Code 5:	Not reported
Year:	1997
Shipment Date:	19970821
Creation Date:	Not reported
Receipt Date:	Not reported
Manifest ID:	95010078
Gen EPA ID:	CAH111000166
Trans EPA ID:	CAD000083121
Trans Name:	Not reported
Trans 2 EPA ID:	Not reported
Trans 2 Name:	Not reported
TSDF EPA ID:	CAD050806850
Trans Name:	Not reported
TSDF Alt EPA ID:	Not reported
TSDF Alt Name:	Not reported
Waste Code:	612
RCRA Code:	Not reported
Meth Code:	H01
Quantity Tons:	0.0208
Waste Quantity:	5
Quantity Unit:	G

ORANGE COUNTY HOUSEHOLD HAZ MAT CENTER (Continued) **S113019807**

Additional Code 1:	Not reported
Additional Code 2:	Not reported
Additional Code 3:	Not reported
Additional Code 4:	Not reported
Additional Code 5:	Not reported

Year:	1997
Shipment Date:	19970821
Creation Date:	Not reported
Receipt Date:	Not reported
Manifest ID:	95010078
Gen EPA ID:	CAH111000166
Trans EPA ID:	CAD000083121
Trans Name:	Not reported
Trans 2 EPA ID:	Not reported
Trans 2 Name:	Not reported
TSDF EPA ID:	CAD050806850
Trans Name:	Not reported
TSDF Alt EPA ID:	Not reported
TSDF Alt Name:	Not reported
Waste Code:	612
RCRA Code:	Not reported
Meth Code:	Not reported
Quantity Tons:	1.4386
Waste Quantity:	345
Quantity Unit:	G
Additional Code 1:	Not reported
Additional Code 2:	Not reported
Additional Code 3:	Not reported
Additional Code 4:	Not reported
Additional Code 5:	Not reported

Year:	1997
Shipment Date:	19970821
Creation Date:	Not reported
Receipt Date:	Not reported
Manifest ID:	95010078
Gen EPA ID:	CAH111000166
Trans EPA ID:	CAD000083121
Trans Name:	Not reported
Trans 2 EPA ID:	Not reported
Trans 2 Name:	Not reported
TSDF EPA ID:	CAD050806850
Trans Name:	Not reported
TSDF Alt EPA ID:	Not reported
TSDF Alt Name:	Not reported
Waste Code:	612
RCRA Code:	Not reported
Meth Code:	H01
Quantity Tons:	0.075
Waste Quantity:	150
Quantity Unit:	P
Additional Code 1:	Not reported
Additional Code 2:	Not reported
Additional Code 3:	Not reported
Additional Code 4:	Not reported
Additional Code 5:	Not reported

ORANGE COUNTY HOUSEHOLD HAZ MAT CENTER (Continued) **S113019807**

Year:	1997
Shipment Date:	19970821
Creation Date:	Not reported
Receipt Date:	Not reported
Manifest ID:	95010078
Gen EPA ID:	CAH111000166
Trans EPA ID:	CAD000083121
Trans Name:	Not reported
Trans 2 EPA ID:	Not reported
Trans 2 Name:	Not reported
TSDF EPA ID:	CAD050806850
Trans Name:	Not reported
TSDF Alt EPA ID:	Not reported
TSDF Alt Name:	Not reported
Waste Code:	612
RCRA Code:	Not reported
Meth Code:	H01
Quantity Tons:	0.0041
Waste Quantity:	1
Quantity Unit:	G
Additional Code 1:	Not reported
Additional Code 2:	Not reported
Additional Code 3:	Not reported
Additional Code 4:	Not reported
Additional Code 5:	Not reported

Year:	1997
Shipment Date:	19970821
Creation Date:	Not reported
Receipt Date:	Not reported
Manifest ID:	95010078
Gen EPA ID:	CAH111000166
Trans EPA ID:	CAD000083121
Trans Name:	Not reported
Trans 2 EPA ID:	Not reported
Trans 2 Name:	Not reported
TSDF EPA ID:	CAD050806850
Trans Name:	Not reported
TSDF Alt EPA ID:	Not reported
TSDF Alt Name:	Not reported
Waste Code:	612
RCRA Code:	Not reported
Meth Code:	H01
Quantity Tons:	0.2
Waste Quantity:	400
Quantity Unit:	P
Additional Code 1:	Not reported
Additional Code 2:	Not reported
Additional Code 3:	Not reported
Additional Code 4:	Not reported
Additional Code 5:	Not reported

Year:	1997
Shipment Date:	19970821
Creation Date:	Not reported
Receipt Date:	Not reported
Manifest ID:	95010078

ORANGE COUNTY HOUSEHOLD HAZ MAT CENTER (Continued) **S113019807**

Gen EPA ID:	CAH111000166
Trans EPA ID:	CAD000083121
Trans Name:	Not reported
Trans 2 EPA ID:	Not reported
Trans 2 Name:	Not reported
TSDF EPA ID:	CAD050806850
Trans Name:	Not reported
TSDF Alt EPA ID:	Not reported
TSDF Alt Name:	Not reported
Waste Code:	612
RCRA Code:	Not reported
Meth Code:	H01
Quantity Tons:	0.2
Waste Quantity:	400
Quantity Unit:	P
Additional Code 1:	Not reported
Additional Code 2:	Not reported
Additional Code 3:	Not reported
Additional Code 4:	Not reported
Additional Code 5:	Not reported
Year:	1997
Shipment Date:	19970821
Creation Date:	Not reported
Receipt Date:	Not reported
Manifest ID:	95010078
Gen EPA ID:	CAH111000166
Trans EPA ID:	CAD000083121
Trans Name:	Not reported
Trans 2 EPA ID:	Not reported
Trans 2 Name:	Not reported
TSDF EPA ID:	CAD050806850
Trans Name:	Not reported
TSDF Alt EPA ID:	Not reported
TSDF Alt Name:	Not reported
Waste Code:	612
RCRA Code:	Not reported
Meth Code:	H01
Quantity Tons:	0.1668
Waste Quantity:	40
Quantity Unit:	G
Additional Code 1:	Not reported
Additional Code 2:	Not reported
Additional Code 3:	Not reported
Additional Code 4:	Not reported
Additional Code 5:	Not reported
Year:	1997
Shipment Date:	19970821
Creation Date:	Not reported
Receipt Date:	Not reported
Manifest ID:	95010078
Gen EPA ID:	CAH111000166
Trans EPA ID:	CAD000083121
Trans Name:	Not reported
Trans 2 EPA ID:	Not reported
Trans 2 Name:	Not reported

ORANGE COUNTY HOUSEHOLD HAZ MAT CENTER (Continued) **S113019807**

TSDF EPA ID:	CAD050806850
Trans Name:	Not reported
TSDF Alt EPA ID:	Not reported
TSDF Alt Name:	Not reported
Waste Code:	612
RCRA Code:	Not reported
Meth Code:	H01
Quantity Tons:	0.2
Waste Quantity:	400
Quantity Unit:	P
Additional Code 1:	Not reported
Additional Code 2:	Not reported
Additional Code 3:	Not reported
Additional Code 4:	Not reported
Additional Code 5:	Not reported

Year:	1997
Shipment Date:	19970821
Creation Date:	Not reported
Receipt Date:	Not reported
Manifest ID:	95010078
Gen EPA ID:	CAH111000166
Trans EPA ID:	CAD000083121
Trans Name:	Not reported
Trans 2 EPA ID:	Not reported
Trans 2 Name:	Not reported
TSDF EPA ID:	CAD050806850
Trans Name:	Not reported
TSDF Alt EPA ID:	Not reported
TSDF Alt Name:	Not reported
Waste Code:	612
RCRA Code:	Not reported
Meth Code:	H01
Quantity Tons:	0.0041
Waste Quantity:	1
Quantity Unit:	G
Additional Code 1:	Not reported
Additional Code 2:	Not reported
Additional Code 3:	Not reported
Additional Code 4:	Not reported
Additional Code 5:	Not reported

Year:	1997
Shipment Date:	19970821
Creation Date:	Not reported
Receipt Date:	Not reported
Manifest ID:	95010078
Gen EPA ID:	CAH111000166
Trans EPA ID:	CAD000083121
Trans Name:	Not reported
Trans 2 EPA ID:	Not reported
Trans 2 Name:	Not reported
TSDF EPA ID:	CAD050806850
Trans Name:	Not reported
TSDF Alt EPA ID:	Not reported
TSDF Alt Name:	Not reported
Waste Code:	612

ORANGE COUNTY HOUSEHOLD HAZ MAT CENTER (Continued) **S113019807**

RCRA Code:	Not reported
Meth Code:	H01
Quantity Tons:	0.001
Waste Quantity:	2
Quantity Unit:	P
Additional Code 1:	Not reported
Additional Code 2:	Not reported
Additional Code 3:	Not reported
Additional Code 4:	Not reported
Additional Code 5:	Not reported

Year:	1997
Shipment Date:	19970821
Creation Date:	Not reported
Receipt Date:	Not reported
Manifest ID:	95010078
Gen EPA ID:	CAH111000166
Trans EPA ID:	CAD000083121
Trans Name:	Not reported
Trans 2 EPA ID:	Not reported
Trans 2 Name:	Not reported
TSDF EPA ID:	CAD050806850
Trans Name:	Not reported
TSDF Alt EPA ID:	Not reported
TSDF Alt Name:	Not reported
Waste Code:	612
RCRA Code:	Not reported
Meth Code:	H01
Quantity Tons:	0.0208
Waste Quantity:	5
Quantity Unit:	G
Additional Code 1:	Not reported
Additional Code 2:	Not reported
Additional Code 3:	Not reported
Additional Code 4:	Not reported
Additional Code 5:	Not reported

Year:	1997
Shipment Date:	19970821
Creation Date:	Not reported
Receipt Date:	Not reported
Manifest ID:	95010078
Gen EPA ID:	CAH111000166
Trans EPA ID:	CAD000083121
Trans Name:	Not reported
Trans 2 EPA ID:	Not reported
Trans 2 Name:	Not reported
TSDF EPA ID:	CAD050806850
Trans Name:	Not reported
TSDF Alt EPA ID:	Not reported
TSDF Alt Name:	Not reported
Waste Code:	612
RCRA Code:	Not reported
Meth Code:	Not reported
Quantity Tons:	1.4386
Waste Quantity:	345
Quantity Unit:	G

ORANGE COUNTY HOUSEHOLD HAZ MAT CENTER (Continued) **S113019807**

Additional Code 1:	Not reported
Additional Code 2:	Not reported
Additional Code 3:	Not reported
Additional Code 4:	Not reported
Additional Code 5:	Not reported

Year:	1997
Shipment Date:	19970821
Creation Date:	Not reported
Receipt Date:	Not reported
Manifest ID:	95010078
Gen EPA ID:	CAH111000166
Trans EPA ID:	CAD000083121
Trans Name:	Not reported
Trans 2 EPA ID:	Not reported
Trans 2 Name:	Not reported
TSDF EPA ID:	CAD050806850
Trans Name:	Not reported
TSDF Alt EPA ID:	Not reported
TSDF Alt Name:	Not reported
Waste Code:	612
RCRA Code:	Not reported
Meth Code:	H01
Quantity Tons:	0.075
Waste Quantity:	150
Quantity Unit:	P
Additional Code 1:	Not reported
Additional Code 2:	Not reported
Additional Code 3:	Not reported
Additional Code 4:	Not reported
Additional Code 5:	Not reported

Year:	1997
Shipment Date:	19970821
Creation Date:	Not reported
Receipt Date:	Not reported
Manifest ID:	95010078
Gen EPA ID:	CAH111000166
Trans EPA ID:	CAD000083121
Trans Name:	Not reported
Trans 2 EPA ID:	Not reported
Trans 2 Name:	Not reported
TSDF EPA ID:	CAD050806850
Trans Name:	Not reported
TSDF Alt EPA ID:	Not reported
TSDF Alt Name:	Not reported
Waste Code:	612
RCRA Code:	Not reported
Meth Code:	H01
Quantity Tons:	0.0041
Waste Quantity:	1
Quantity Unit:	G
Additional Code 1:	Not reported
Additional Code 2:	Not reported
Additional Code 3:	Not reported
Additional Code 4:	Not reported
Additional Code 5:	Not reported

ORANGE COUNTY HOUSEHOLD HAZ MAT CENTER (Continued) **S113019807**

Year:	1997
Shipment Date:	19970807
Creation Date:	Not reported
Receipt Date:	Not reported
Manifest ID:	95010079
Gen EPA ID:	CAH111000166
Trans EPA ID:	CAD000083121
Trans Name:	Not reported
Trans 2 EPA ID:	Not reported
Trans 2 Name:	Not reported
TSDF EPA ID:	CAD050806850
Trans Name:	Not reported
TSDF Alt EPA ID:	Not reported
TSDF Alt Name:	Not reported
Waste Code:	Not reported
RCRA Code:	Not reported
Meth Code:	H01
Quantity Tons:	0.2
Waste Quantity:	400
Quantity Unit:	P
Additional Code 1:	Not reported
Additional Code 2:	Not reported
Additional Code 3:	Not reported
Additional Code 4:	Not reported
Additional Code 5:	Not reported

Year:	1997
Shipment Date:	19970807
Creation Date:	Not reported
Receipt Date:	Not reported
Manifest ID:	95010079
Gen EPA ID:	CAH111000166
Trans EPA ID:	CAD000083121
Trans Name:	Not reported
Trans 2 EPA ID:	Not reported
Trans 2 Name:	Not reported
TSDF EPA ID:	CAD050806850
Trans Name:	Not reported
TSDF Alt EPA ID:	Not reported
TSDF Alt Name:	Not reported
Waste Code:	612
RCRA Code:	Not reported
Meth Code:	H01
Quantity Tons:	0.5
Waste Quantity:	1000
Quantity Unit:	P
Additional Code 1:	Not reported
Additional Code 2:	Not reported
Additional Code 3:	Not reported
Additional Code 4:	Not reported
Additional Code 5:	Not reported

Year:	1997
Shipment Date:	19970807
Creation Date:	Not reported
Receipt Date:	Not reported
Manifest ID:	95010079

ORANGE COUNTY HOUSEHOLD HAZ MAT CENTER (Continued) **S113019807**

Gen EPA ID:	CAH111000166
Trans EPA ID:	CAD000083121
Trans Name:	Not reported
Trans 2 EPA ID:	Not reported
Trans 2 Name:	Not reported
TSDF EPA ID:	CAD050806850
Trans Name:	Not reported
TSDF Alt EPA ID:	Not reported
TSDF Alt Name:	Not reported
Waste Code:	612
RCRA Code:	Not reported
Meth Code:	H01
Quantity Tons:	0.3336
Waste Quantity:	80
Quantity Unit:	G
Additional Code 1:	Not reported
Additional Code 2:	Not reported
Additional Code 3:	Not reported
Additional Code 4:	Not reported
Additional Code 5:	Not reported

Year:	1997
Shipment Date:	19970807
Creation Date:	Not reported
Receipt Date:	Not reported
Manifest ID:	95010079
Gen EPA ID:	CAH111000166
Trans EPA ID:	CAD000083121
Trans Name:	Not reported
Trans 2 EPA ID:	Not reported
Trans 2 Name:	Not reported
TSDF EPA ID:	CAD050806850
Trans Name:	Not reported
TSDF Alt EPA ID:	Not reported
TSDF Alt Name:	Not reported
Waste Code:	612
RCRA Code:	Not reported
Meth Code:	H01
Quantity Tons:	0.1
Waste Quantity:	200
Quantity Unit:	P
Additional Code 1:	Not reported
Additional Code 2:	Not reported
Additional Code 3:	Not reported
Additional Code 4:	Not reported
Additional Code 5:	Not reported

Year:	1997
Shipment Date:	19970807
Creation Date:	Not reported
Receipt Date:	Not reported
Manifest ID:	95010079
Gen EPA ID:	CAH111000166
Trans EPA ID:	CAD000083121
Trans Name:	Not reported
Trans 2 EPA ID:	Not reported
Trans 2 Name:	Not reported

ORANGE COUNTY HOUSEHOLD HAZ MAT CENTER (Continued) **S113019807**

TSDF EPA ID:	CAD050806850
Trans Name:	Not reported
TSDF Alt EPA ID:	Not reported
TSDF Alt Name:	Not reported
Waste Code:	612
RCRA Code:	Not reported
Meth Code:	H01
Quantity Tons:	0.0834
Waste Quantity:	20
Quantity Unit:	G
Additional Code 1:	Not reported
Additional Code 2:	Not reported
Additional Code 3:	Not reported
Additional Code 4:	Not reported
Additional Code 5:	Not reported

Year:	1997
Shipment Date:	19970807
Creation Date:	Not reported
Receipt Date:	Not reported
Manifest ID:	95010079
Gen EPA ID:	CAH111000166
Trans EPA ID:	CAD000083121
Trans Name:	Not reported
Trans 2 EPA ID:	Not reported
Trans 2 Name:	Not reported
TSDF EPA ID:	CAD050806850
Trans Name:	Not reported
TSDF Alt EPA ID:	Not reported
TSDF Alt Name:	Not reported
Waste Code:	612
RCRA Code:	Not reported
Meth Code:	H01
Quantity Tons:	0.045
Waste Quantity:	90
Quantity Unit:	P
Additional Code 1:	Not reported
Additional Code 2:	Not reported
Additional Code 3:	Not reported
Additional Code 4:	Not reported
Additional Code 5:	Not reported

Year:	1997
Shipment Date:	19970807
Creation Date:	Not reported
Receipt Date:	Not reported
Manifest ID:	95010079
Gen EPA ID:	CAH111000166
Trans EPA ID:	CAD000083121
Trans Name:	Not reported
Trans 2 EPA ID:	Not reported
Trans 2 Name:	Not reported
TSDF EPA ID:	CAD050806850
Trans Name:	Not reported
TSDF Alt EPA ID:	Not reported
TSDF Alt Name:	Not reported
Waste Code:	612

ORANGE COUNTY HOUSEHOLD HAZ MAT CENTER (Continued) **S113019807**

RCRA Code:	Not reported
Meth Code:	H01
Quantity Tons:	0.09
Waste Quantity:	180
Quantity Unit:	P
Additional Code 1:	Not reported
Additional Code 2:	Not reported
Additional Code 3:	Not reported
Additional Code 4:	Not reported
Additional Code 5:	Not reported
Year:	1997
Shipment Date:	19970807
Creation Date:	Not reported
Receipt Date:	Not reported
Manifest ID:	95010079
Gen EPA ID:	CAH111000166
Trans EPA ID:	CAD000083121
Trans Name:	Not reported
Trans 2 EPA ID:	Not reported
Trans 2 Name:	Not reported
TSDF EPA ID:	CAD050806850
Trans Name:	Not reported
TSDF Alt EPA ID:	Not reported
TSDF Alt Name:	Not reported
Waste Code:	612
RCRA Code:	Not reported
Meth Code:	H01
Quantity Tons:	0.0291
Waste Quantity:	7
Quantity Unit:	G
Additional Code 1:	Not reported
Additional Code 2:	Not reported
Additional Code 3:	Not reported
Additional Code 4:	Not reported
Additional Code 5:	Not reported
Year:	1997
Shipment Date:	19970918
Creation Date:	Not reported
Receipt Date:	Not reported
Manifest ID:	95010080
Gen EPA ID:	CAH111000166
Trans EPA ID:	CAD000083121
Trans Name:	Not reported
Trans 2 EPA ID:	Not reported
Trans 2 Name:	Not reported
TSDF EPA ID:	CAD050806850
Trans Name:	Not reported
TSDF Alt EPA ID:	Not reported
TSDF Alt Name:	Not reported
Waste Code:	612
RCRA Code:	Not reported
Meth Code:	H01
Quantity Tons:	0.0505
Waste Quantity:	101
Quantity Unit:	P

ORANGE COUNTY HOUSEHOLD HAZ MAT CENTER (Continued) **S113019807**

Additional Code 1:	Not reported
Additional Code 2:	Not reported
Additional Code 3:	Not reported
Additional Code 4:	Not reported
Additional Code 5:	Not reported

Year:	1997
Shipment Date:	19970918
Creation Date:	Not reported
Receipt Date:	Not reported
Manifest ID:	95010080
Gen EPA ID:	CAH111000166
Trans EPA ID:	CAD000083121
Trans Name:	Not reported
Trans 2 EPA ID:	Not reported
Trans 2 Name:	Not reported
TSDF EPA ID:	CAD050806850
Trans Name:	Not reported
TSDF Alt EPA ID:	Not reported
TSDF Alt Name:	Not reported
Waste Code:	612
RCRA Code:	Not reported
Meth Code:	H01
Quantity Tons:	0.0405
Waste Quantity:	81
Quantity Unit:	P
Additional Code 1:	Not reported
Additional Code 2:	Not reported
Additional Code 3:	Not reported
Additional Code 4:	Not reported
Additional Code 5:	Not reported

Year:	1997
Shipment Date:	19970918
Creation Date:	Not reported
Receipt Date:	Not reported
Manifest ID:	95010080
Gen EPA ID:	CAH111000166
Trans EPA ID:	CAD000083121
Trans Name:	Not reported
Trans 2 EPA ID:	Not reported
Trans 2 Name:	Not reported
TSDF EPA ID:	CAD050806850
Trans Name:	Not reported
TSDF Alt EPA ID:	Not reported
TSDF Alt Name:	Not reported
Waste Code:	612
RCRA Code:	Not reported
Meth Code:	H01
Quantity Tons:	0.0834
Waste Quantity:	20
Quantity Unit:	G
Additional Code 1:	Not reported
Additional Code 2:	Not reported
Additional Code 3:	Not reported
Additional Code 4:	Not reported
Additional Code 5:	Not reported

ORANGE COUNTY HOUSEHOLD HAZ MAT CENTER (Continued) **S113019807**

Year:	1997
Shipment Date:	19970918
Creation Date:	Not reported
Receipt Date:	Not reported
Manifest ID:	95010080
Gen EPA ID:	CAH111000166
Trans EPA ID:	CAD000083121
Trans Name:	Not reported
Trans 2 EPA ID:	Not reported
Trans 2 Name:	Not reported
TSDF EPA ID:	CAD050806850
Trans Name:	Not reported
TSDF Alt EPA ID:	Not reported
TSDF Alt Name:	Not reported
Waste Code:	612
RCRA Code:	Not reported
Meth Code:	H01
Quantity Tons:	0.1
Waste Quantity:	200
Quantity Unit:	P
Additional Code 1:	Not reported
Additional Code 2:	Not reported
Additional Code 3:	Not reported
Additional Code 4:	Not reported
Additional Code 5:	Not reported

Year:	1997
Shipment Date:	19970918
Creation Date:	Not reported
Receipt Date:	Not reported
Manifest ID:	95010080
Gen EPA ID:	CAH111000166
Trans EPA ID:	CAD000083121
Trans Name:	Not reported
Trans 2 EPA ID:	Not reported
Trans 2 Name:	Not reported
TSDF EPA ID:	CAD050806850
Trans Name:	Not reported
TSDF Alt EPA ID:	Not reported
TSDF Alt Name:	Not reported
Waste Code:	612
RCRA Code:	Not reported
Meth Code:	H01
Quantity Tons:	0.2
Waste Quantity:	400
Quantity Unit:	P
Additional Code 1:	Not reported
Additional Code 2:	Not reported
Additional Code 3:	Not reported
Additional Code 4:	Not reported
Additional Code 5:	Not reported

Year:	1997
Shipment Date:	19970918
Creation Date:	Not reported
Receipt Date:	Not reported
Manifest ID:	95010080

ORANGE COUNTY HOUSEHOLD HAZ MAT CENTER (Continued) **S113019807**

Gen EPA ID:	CAH111000166
Trans EPA ID:	CAD000083121
Trans Name:	Not reported
Trans 2 EPA ID:	Not reported
Trans 2 Name:	Not reported
TSDF EPA ID:	CAD050806850
Trans Name:	Not reported
TSDF Alt EPA ID:	Not reported
TSDF Alt Name:	Not reported
Waste Code:	612
RCRA Code:	Not reported
Meth Code:	H01
Quantity Tons:	0.2502
Waste Quantity:	60
Quantity Unit:	G
Additional Code 1:	Not reported
Additional Code 2:	Not reported
Additional Code 3:	Not reported
Additional Code 4:	Not reported
Additional Code 5:	Not reported
Year:	1997
Shipment Date:	19970918
Creation Date:	Not reported
Receipt Date:	Not reported
Manifest ID:	95010080
Gen EPA ID:	CAH111000166
Trans EPA ID:	CAD000083121
Trans Name:	Not reported
Trans 2 EPA ID:	Not reported
Trans 2 Name:	Not reported
TSDF EPA ID:	CAD050806850
Trans Name:	Not reported
TSDF Alt EPA ID:	Not reported
TSDF Alt Name:	Not reported
Waste Code:	612
RCRA Code:	Not reported
Meth Code:	H01
Quantity Tons:	0.1
Waste Quantity:	200
Quantity Unit:	P
Additional Code 1:	Not reported
Additional Code 2:	Not reported
Additional Code 3:	Not reported
Additional Code 4:	Not reported
Additional Code 5:	Not reported
Year:	1997
Shipment Date:	19970918
Creation Date:	Not reported
Receipt Date:	Not reported
Manifest ID:	95010080
Gen EPA ID:	CAH111000166
Trans EPA ID:	CAD000083121
Trans Name:	Not reported
Trans 2 EPA ID:	Not reported
Trans 2 Name:	Not reported

ORANGE COUNTY HOUSEHOLD HAZ MAT CENTER (Continued) **S113019807**

TSDF EPA ID:	CAD050806850
Trans Name:	Not reported
TSDF Alt EPA ID:	Not reported
TSDF Alt Name:	Not reported
Waste Code:	612
RCRA Code:	Not reported
Meth Code:	H01
Quantity Tons:	0.1
Waste Quantity:	200
Quantity Unit:	P
Additional Code 1:	Not reported
Additional Code 2:	Not reported
Additional Code 3:	Not reported
Additional Code 4:	Not reported
Additional Code 5:	Not reported
Year:	1997
Shipment Date:	19971125
Creation Date:	Not reported
Receipt Date:	Not reported
Manifest ID:	95010081
Gen EPA ID:	CAH111000166
Trans EPA ID:	CAD000083121
Trans Name:	Not reported
Trans 2 EPA ID:	Not reported
Trans 2 Name:	Not reported
TSDF EPA ID:	CAD050806850
Trans Name:	Not reported
TSDF Alt EPA ID:	Not reported
TSDF Alt Name:	Not reported
Waste Code:	612
RCRA Code:	Not reported
Meth Code:	H01
Quantity Tons:	0.3
Waste Quantity:	600
Quantity Unit:	P
Additional Code 1:	Not reported
Additional Code 2:	Not reported
Additional Code 3:	Not reported
Additional Code 4:	Not reported
Additional Code 5:	Not reported
Year:	1997
Shipment Date:	19971125
Creation Date:	Not reported
Receipt Date:	Not reported
Manifest ID:	95010081
Gen EPA ID:	CAH111000166
Trans EPA ID:	CAD000083121
Trans Name:	Not reported
Trans 2 EPA ID:	Not reported
Trans 2 Name:	Not reported
TSDF EPA ID:	CAD050806850
Trans Name:	Not reported
TSDF Alt EPA ID:	Not reported
TSDF Alt Name:	Not reported
Waste Code:	612

ORANGE COUNTY HOUSEHOLD HAZ MAT CENTER (Continued) **S113019807**

RCRA Code:	Not reported
Meth Code:	H01
Quantity Tons:	0.7
Waste Quantity:	1400
Quantity Unit:	P
Additional Code 1:	Not reported
Additional Code 2:	Not reported
Additional Code 3:	Not reported
Additional Code 4:	Not reported
Additional Code 5:	Not reported

Year:	1997
Shipment Date:	19971125
Creation Date:	Not reported
Receipt Date:	Not reported
Manifest ID:	95010081
Gen EPA ID:	CAH111000166
Trans EPA ID:	CAD000083121
Trans Name:	Not reported
Trans 2 EPA ID:	Not reported
Trans 2 Name:	Not reported
TSDF EPA ID:	CAD050806850
Trans Name:	Not reported
TSDF Alt EPA ID:	Not reported
TSDF Alt Name:	Not reported
Waste Code:	612
RCRA Code:	Not reported
Meth Code:	H01
Quantity Tons:	0.2502
Waste Quantity:	60
Quantity Unit:	G
Additional Code 1:	Not reported
Additional Code 2:	Not reported
Additional Code 3:	Not reported
Additional Code 4:	Not reported
Additional Code 5:	Not reported

Year:	1997
Shipment Date:	19971125
Creation Date:	Not reported
Receipt Date:	Not reported
Manifest ID:	95010081
Gen EPA ID:	CAH111000166
Trans EPA ID:	CAD000083121
Trans Name:	Not reported
Trans 2 EPA ID:	Not reported
Trans 2 Name:	Not reported
TSDF EPA ID:	CAD050806850
Trans Name:	Not reported
TSDF Alt EPA ID:	Not reported
TSDF Alt Name:	Not reported
Waste Code:	612
RCRA Code:	Not reported
Meth Code:	H01
Quantity Tons:	0.1
Waste Quantity:	200
Quantity Unit:	P

ORANGE COUNTY HOUSEHOLD HAZ MAT CENTER (Continued) **S113019807**

Additional Code 1:	Not reported
Additional Code 2:	Not reported
Additional Code 3:	Not reported
Additional Code 4:	Not reported
Additional Code 5:	Not reported

Year:	1997
Shipment Date:	19971125
Creation Date:	Not reported
Receipt Date:	Not reported
Manifest ID:	95010081
Gen EPA ID:	CAH111000166
Trans EPA ID:	CAD000083121
Trans Name:	Not reported
Trans 2 EPA ID:	Not reported
Trans 2 Name:	Not reported
TSDF EPA ID:	CAD050806850
Trans Name:	Not reported
TSDF Alt EPA ID:	Not reported
TSDF Alt Name:	Not reported
Waste Code:	612
RCRA Code:	Not reported
Meth Code:	H01
Quantity Tons:	0.1
Waste Quantity:	200
Quantity Unit:	P
Additional Code 1:	Not reported
Additional Code 2:	Not reported
Additional Code 3:	Not reported
Additional Code 4:	Not reported
Additional Code 5:	Not reported

Year:	1997
Shipment Date:	19971125
Creation Date:	Not reported
Receipt Date:	Not reported
Manifest ID:	95010081
Gen EPA ID:	CAH111000166
Trans EPA ID:	CAD000083121
Trans Name:	Not reported
Trans 2 EPA ID:	Not reported
Trans 2 Name:	Not reported
TSDF EPA ID:	CAD050806850
Trans Name:	Not reported
TSDF Alt EPA ID:	Not reported
TSDF Alt Name:	Not reported
Waste Code:	612
RCRA Code:	Not reported
Meth Code:	H01
Quantity Tons:	0.0834
Waste Quantity:	20
Quantity Unit:	G
Additional Code 1:	Not reported
Additional Code 2:	Not reported
Additional Code 3:	Not reported
Additional Code 4:	Not reported
Additional Code 5:	Not reported

ORANGE COUNTY HOUSEHOLD HAZ MAT CENTER (Continued) **S113019807**

Year:	1997
Shipment Date:	19971125
Creation Date:	Not reported
Receipt Date:	Not reported
Manifest ID:	95010081
Gen EPA ID:	CAH111000166
Trans EPA ID:	CAD000083121
Trans Name:	Not reported
Trans 2 EPA ID:	Not reported
Trans 2 Name:	Not reported
TSDF EPA ID:	CAD050806850
Trans Name:	Not reported
TSDF Alt EPA ID:	Not reported
TSDF Alt Name:	Not reported
Waste Code:	612
RCRA Code:	Not reported
Meth Code:	H01
Quantity Tons:	0.1
Waste Quantity:	200
Quantity Unit:	P
Additional Code 1:	Not reported
Additional Code 2:	Not reported
Additional Code 3:	Not reported
Additional Code 4:	Not reported
Additional Code 5:	Not reported

Year:	1997
Shipment Date:	19971125
Creation Date:	Not reported
Receipt Date:	Not reported
Manifest ID:	95010081
Gen EPA ID:	CAH111000166
Trans EPA ID:	CAD000083121
Trans Name:	Not reported
Trans 2 EPA ID:	Not reported
Trans 2 Name:	Not reported
TSDF EPA ID:	CAD050806850
Trans Name:	Not reported
TSDF Alt EPA ID:	Not reported
TSDF Alt Name:	Not reported
Waste Code:	612
RCRA Code:	Not reported
Meth Code:	H01
Quantity Tons:	0.05
Waste Quantity:	100
Quantity Unit:	P
Additional Code 1:	Not reported
Additional Code 2:	Not reported
Additional Code 3:	Not reported
Additional Code 4:	Not reported
Additional Code 5:	Not reported

Year:	1997
Shipment Date:	19971125
Creation Date:	Not reported
Receipt Date:	Not reported
Manifest ID:	95010081

ORANGE COUNTY HOUSEHOLD HAZ MAT CENTER (Continued) **S113019807**

Gen EPA ID:	CAH111000166
Trans EPA ID:	CAD000083121
Trans Name:	Not reported
Trans 2 EPA ID:	Not reported
Trans 2 Name:	Not reported
TSDF EPA ID:	CAD050806850
Trans Name:	Not reported
TSDF Alt EPA ID:	Not reported
TSDF Alt Name:	Not reported
Waste Code:	612
RCRA Code:	Not reported
Meth Code:	H01
Quantity Tons:	0.0375
Waste Quantity:	75
Quantity Unit:	P
Additional Code 1:	Not reported
Additional Code 2:	Not reported
Additional Code 3:	Not reported
Additional Code 4:	Not reported
Additional Code 5:	Not reported

Year:	1997
Shipment Date:	19970724
Creation Date:	Not reported
Receipt Date:	Not reported
Manifest ID:	96545398
Gen EPA ID:	CAH111000166
Trans EPA ID:	CAD000083121
Trans Name:	Not reported
Trans 2 EPA ID:	Not reported
Trans 2 Name:	Not reported
TSDF EPA ID:	CAD050806850
Trans Name:	Not reported
TSDF Alt EPA ID:	Not reported
TSDF Alt Name:	Not reported
Waste Code:	612
RCRA Code:	Not reported
Meth Code:	H01
Quantity Tons:	0.4
Waste Quantity:	800
Quantity Unit:	P
Additional Code 1:	Not reported
Additional Code 2:	Not reported
Additional Code 3:	Not reported
Additional Code 4:	Not reported
Additional Code 5:	Not reported

Year:	1997
Shipment Date:	19970724
Creation Date:	Not reported
Receipt Date:	Not reported
Manifest ID:	96545398
Gen EPA ID:	CAH111000166
Trans EPA ID:	CAD000083121
Trans Name:	Not reported
Trans 2 EPA ID:	Not reported
Trans 2 Name:	Not reported

ORANGE COUNTY HOUSEHOLD HAZ MAT CENTER (Continued) **S113019807**

TSDF EPA ID:	CAD050806850
Trans Name:	Not reported
TSDF Alt EPA ID:	Not reported
TSDF Alt Name:	Not reported
Waste Code:	612
RCRA Code:	Not reported
Meth Code:	H01
Quantity Tons:	0.3
Waste Quantity:	600
Quantity Unit:	P
Additional Code 1:	Not reported
Additional Code 2:	Not reported
Additional Code 3:	Not reported
Additional Code 4:	Not reported
Additional Code 5:	Not reported

Year:	1997
Shipment Date:	19970724
Creation Date:	Not reported
Receipt Date:	Not reported
Manifest ID:	96545398
Gen EPA ID:	CAH111000166
Trans EPA ID:	CAD000083121
Trans Name:	Not reported
Trans 2 EPA ID:	Not reported
Trans 2 Name:	Not reported
TSDF EPA ID:	CAD050806850
Trans Name:	Not reported
TSDF Alt EPA ID:	Not reported
TSDF Alt Name:	Not reported
Waste Code:	612
RCRA Code:	Not reported
Meth Code:	H01
Quantity Tons:	0.2502
Waste Quantity:	60
Quantity Unit:	G
Additional Code 1:	Not reported
Additional Code 2:	Not reported
Additional Code 3:	Not reported
Additional Code 4:	Not reported
Additional Code 5:	Not reported

Year:	1997
Shipment Date:	19970724
Creation Date:	Not reported
Receipt Date:	Not reported
Manifest ID:	96545398
Gen EPA ID:	CAH111000166
Trans EPA ID:	CAD000083121
Trans Name:	Not reported
Trans 2 EPA ID:	Not reported
Trans 2 Name:	Not reported
TSDF EPA ID:	CAD050806850
Trans Name:	Not reported
TSDF Alt EPA ID:	Not reported
TSDF Alt Name:	Not reported
Waste Code:	612

ORANGE COUNTY HOUSEHOLD HAZ MAT CENTER (Continued) **S113019807**

RCRA Code:	Not reported
Meth Code:	H01
Quantity Tons:	0.2
Waste Quantity:	400
Quantity Unit:	P
Additional Code 1:	Not reported
Additional Code 2:	Not reported
Additional Code 3:	Not reported
Additional Code 4:	Not reported
Additional Code 5:	Not reported
Year:	1997
Shipment Date:	19970724
Creation Date:	Not reported
Receipt Date:	Not reported
Manifest ID:	96545398
Gen EPA ID:	CAH111000166
Trans EPA ID:	CAD000083121
Trans Name:	Not reported
Trans 2 EPA ID:	Not reported
Trans 2 Name:	Not reported
TSDF EPA ID:	CAD050806850
Trans Name:	Not reported
TSDF Alt EPA ID:	Not reported
TSDF Alt Name:	Not reported
Waste Code:	612
RCRA Code:	Not reported
Meth Code:	H01
Quantity Tons:	0.0041
Waste Quantity:	1
Quantity Unit:	G
Additional Code 1:	Not reported
Additional Code 2:	Not reported
Additional Code 3:	Not reported
Additional Code 4:	Not reported
Additional Code 5:	Not reported
Year:	1997
Shipment Date:	19970724
Creation Date:	Not reported
Receipt Date:	Not reported
Manifest ID:	96545398
Gen EPA ID:	CAH111000166
Trans EPA ID:	CAD000083121
Trans Name:	Not reported
Trans 2 EPA ID:	Not reported
Trans 2 Name:	Not reported
TSDF EPA ID:	CAD050806850
Trans Name:	Not reported
TSDF Alt EPA ID:	Not reported
TSDF Alt Name:	Not reported
Waste Code:	612
RCRA Code:	Not reported
Meth Code:	H01
Quantity Tons:	0.0834
Waste Quantity:	20
Quantity Unit:	G

ORANGE COUNTY HOUSEHOLD HAZ MAT CENTER (Continued) **S113019807**

Additional Code 1:	Not reported
Additional Code 2:	Not reported
Additional Code 3:	Not reported
Additional Code 4:	Not reported
Additional Code 5:	Not reported

Year:	1997
Shipment Date:	19970724
Creation Date:	Not reported
Receipt Date:	Not reported
Manifest ID:	96545398
Gen EPA ID:	CAH111000166
Trans EPA ID:	CAD000083121
Trans Name:	Not reported
Trans 2 EPA ID:	Not reported
Trans 2 Name:	Not reported
TSDF EPA ID:	CAD050806850
Trans Name:	Not reported
TSDF Alt EPA ID:	Not reported
TSDF Alt Name:	Not reported
Waste Code:	612
RCRA Code:	Not reported
Meth Code:	H01
Quantity Tons:	0.0834
Waste Quantity:	20
Quantity Unit:	G
Additional Code 1:	Not reported
Additional Code 2:	Not reported
Additional Code 3:	Not reported
Additional Code 4:	Not reported
Additional Code 5:	Not reported

Year:	1997
Shipment Date:	19970724
Creation Date:	Not reported
Receipt Date:	Not reported
Manifest ID:	96545398
Gen EPA ID:	CAH111000166
Trans EPA ID:	CAD000083121
Trans Name:	Not reported
Trans 2 EPA ID:	Not reported
Trans 2 Name:	Not reported
TSDF EPA ID:	CAD050806850
Trans Name:	Not reported
TSDF Alt EPA ID:	Not reported
TSDF Alt Name:	Not reported
Waste Code:	612
RCRA Code:	Not reported
Meth Code:	H01
Quantity Tons:	0.0834
Waste Quantity:	20
Quantity Unit:	G
Additional Code 1:	Not reported
Additional Code 2:	Not reported
Additional Code 3:	Not reported
Additional Code 4:	Not reported
Additional Code 5:	Not reported

ORANGE COUNTY HOUSEHOLD HAZ MAT CENTER (Continued) **S113019807**

Year:	1997
Shipment Date:	19970724
Creation Date:	Not reported
Receipt Date:	Not reported
Manifest ID:	96545398
Gen EPA ID:	CAH111000166
Trans EPA ID:	CAD000083121
Trans Name:	Not reported
Trans 2 EPA ID:	Not reported
Trans 2 Name:	Not reported
TSDF EPA ID:	CAD050806850
Trans Name:	Not reported
TSDF Alt EPA ID:	Not reported
TSDF Alt Name:	Not reported
Waste Code:	612
RCRA Code:	Not reported
Meth Code:	H01
Quantity Tons:	0.015
Waste Quantity:	30
Quantity Unit:	P
Additional Code 1:	Not reported
Additional Code 2:	Not reported
Additional Code 3:	Not reported
Additional Code 4:	Not reported
Additional Code 5:	Not reported

Year:	1997
Shipment Date:	19970724
Creation Date:	Not reported
Receipt Date:	Not reported
Manifest ID:	96545398
Gen EPA ID:	CAH111000166
Trans EPA ID:	CAD000083121
Trans Name:	Not reported
Trans 2 EPA ID:	Not reported
Trans 2 Name:	Not reported
TSDF EPA ID:	CAD050806850
Trans Name:	Not reported
TSDF Alt EPA ID:	Not reported
TSDF Alt Name:	Not reported
Waste Code:	612
RCRA Code:	Not reported
Meth Code:	H01
Quantity Tons:	0.01
Waste Quantity:	20
Quantity Unit:	P
Additional Code 1:	Not reported
Additional Code 2:	Not reported
Additional Code 3:	Not reported
Additional Code 4:	Not reported
Additional Code 5:	Not reported

Year:	1997
Shipment Date:	19970724
Creation Date:	Not reported
Receipt Date:	Not reported
Manifest ID:	96545398

ORANGE COUNTY HOUSEHOLD HAZ MAT CENTER (Continued) **S113019807**

Gen EPA ID:	CAH111000166
Trans EPA ID:	CAD000083121
Trans Name:	Not reported
Trans 2 EPA ID:	Not reported
Trans 2 Name:	Not reported
TSDF EPA ID:	CAD050806850
Trans Name:	Not reported
TSDF Alt EPA ID:	Not reported
TSDF Alt Name:	Not reported
Waste Code:	612
RCRA Code:	Not reported
Meth Code:	H01
Quantity Tons:	0.01
Waste Quantity:	20
Quantity Unit:	P
Additional Code 1:	Not reported
Additional Code 2:	Not reported
Additional Code 3:	Not reported
Additional Code 4:	Not reported
Additional Code 5:	Not reported
Year:	1997
Shipment Date:	19970724
Creation Date:	Not reported
Receipt Date:	Not reported
Manifest ID:	96545398
Gen EPA ID:	CAH111000166
Trans EPA ID:	CAD000083121
Trans Name:	Not reported
Trans 2 EPA ID:	Not reported
Trans 2 Name:	Not reported
TSDF EPA ID:	CAD050806850
Trans Name:	Not reported
TSDF Alt EPA ID:	Not reported
TSDF Alt Name:	Not reported
Waste Code:	612
RCRA Code:	Not reported
Meth Code:	H01
Quantity Tons:	0.0041
Waste Quantity:	1
Quantity Unit:	G
Additional Code 1:	Not reported
Additional Code 2:	Not reported
Additional Code 3:	Not reported
Additional Code 4:	Not reported
Additional Code 5:	Not reported
Year:	1997
Shipment Date:	19970724
Creation Date:	Not reported
Receipt Date:	Not reported
Manifest ID:	96545398
Gen EPA ID:	CAH111000166
Trans EPA ID:	CAD000083121
Trans Name:	Not reported
Trans 2 EPA ID:	Not reported
Trans 2 Name:	Not reported

ORANGE COUNTY HOUSEHOLD HAZ MAT CENTER (Continued) **S113019807**

TSDF EPA ID:	CAD050806850
Trans Name:	Not reported
TSDF Alt EPA ID:	Not reported
TSDF Alt Name:	Not reported
Waste Code:	612
RCRA Code:	Not reported
Meth Code:	H01
Quantity Tons:	0.4
Waste Quantity:	800
Quantity Unit:	P
Additional Code 1:	Not reported
Additional Code 2:	Not reported
Additional Code 3:	Not reported
Additional Code 4:	Not reported
Additional Code 5:	Not reported

Year:	1997
Shipment Date:	19970724
Creation Date:	Not reported
Receipt Date:	Not reported
Manifest ID:	96545398
Gen EPA ID:	CAH111000166
Trans EPA ID:	CAD000083121
Trans Name:	Not reported
Trans 2 EPA ID:	Not reported
Trans 2 Name:	Not reported
TSDF EPA ID:	CAD050806850
Trans Name:	Not reported
TSDF Alt EPA ID:	Not reported
TSDF Alt Name:	Not reported
Waste Code:	612
RCRA Code:	Not reported
Meth Code:	H01
Quantity Tons:	0.3
Waste Quantity:	600
Quantity Unit:	P
Additional Code 1:	Not reported
Additional Code 2:	Not reported
Additional Code 3:	Not reported
Additional Code 4:	Not reported
Additional Code 5:	Not reported

Year:	1997
Shipment Date:	19970724
Creation Date:	Not reported
Receipt Date:	Not reported
Manifest ID:	96545398
Gen EPA ID:	CAH111000166
Trans EPA ID:	CAD000083121
Trans Name:	Not reported
Trans 2 EPA ID:	Not reported
Trans 2 Name:	Not reported
TSDF EPA ID:	CAD050806850
Trans Name:	Not reported
TSDF Alt EPA ID:	Not reported
TSDF Alt Name:	Not reported
Waste Code:	612

ORANGE COUNTY HOUSEHOLD HAZ MAT CENTER (Continued) **S113019807**

RCRA Code:	Not reported
Meth Code:	H01
Quantity Tons:	0.2502
Waste Quantity:	60
Quantity Unit:	G
Additional Code 1:	Not reported
Additional Code 2:	Not reported
Additional Code 3:	Not reported
Additional Code 4:	Not reported
Additional Code 5:	Not reported

Year:	1997
Shipment Date:	19970724
Creation Date:	Not reported
Receipt Date:	Not reported
Manifest ID:	96545398
Gen EPA ID:	CAH111000166
Trans EPA ID:	CAD000083121
Trans Name:	Not reported
Trans 2 EPA ID:	Not reported
Trans 2 Name:	Not reported
TSDF EPA ID:	CAD050806850
Trans Name:	Not reported
TSDF Alt EPA ID:	Not reported
TSDF Alt Name:	Not reported
Waste Code:	612
RCRA Code:	Not reported
Meth Code:	H01
Quantity Tons:	0.2
Waste Quantity:	400
Quantity Unit:	P
Additional Code 1:	Not reported
Additional Code 2:	Not reported
Additional Code 3:	Not reported
Additional Code 4:	Not reported
Additional Code 5:	Not reported

Year:	1997
Shipment Date:	19970724
Creation Date:	Not reported
Receipt Date:	Not reported
Manifest ID:	96545398
Gen EPA ID:	CAH111000166
Trans EPA ID:	CAD000083121
Trans Name:	Not reported
Trans 2 EPA ID:	Not reported
Trans 2 Name:	Not reported
TSDF EPA ID:	CAD050806850
Trans Name:	Not reported
TSDF Alt EPA ID:	Not reported
TSDF Alt Name:	Not reported
Waste Code:	612
RCRA Code:	Not reported
Meth Code:	H01
Quantity Tons:	0.0041
Waste Quantity:	1
Quantity Unit:	G

ORANGE COUNTY HOUSEHOLD HAZ MAT CENTER (Continued) **S113019807**

Additional Code 1:	Not reported
Additional Code 2:	Not reported
Additional Code 3:	Not reported
Additional Code 4:	Not reported
Additional Code 5:	Not reported

Year:	1997
Shipment Date:	19970724
Creation Date:	Not reported
Receipt Date:	Not reported
Manifest ID:	96545398
Gen EPA ID:	CAH111000166
Trans EPA ID:	CAD000083121
Trans Name:	Not reported
Trans 2 EPA ID:	Not reported
Trans 2 Name:	Not reported
TSDF EPA ID:	CAD050806850
Trans Name:	Not reported
TSDF Alt EPA ID:	Not reported
TSDF Alt Name:	Not reported
Waste Code:	612
RCRA Code:	Not reported
Meth Code:	H01
Quantity Tons:	0.0834
Waste Quantity:	20
Quantity Unit:	G
Additional Code 1:	Not reported
Additional Code 2:	Not reported
Additional Code 3:	Not reported
Additional Code 4:	Not reported
Additional Code 5:	Not reported

Year:	1997
Shipment Date:	19970724
Creation Date:	Not reported
Receipt Date:	Not reported
Manifest ID:	96545398
Gen EPA ID:	CAH111000166
Trans EPA ID:	CAD000083121
Trans Name:	Not reported
Trans 2 EPA ID:	Not reported
Trans 2 Name:	Not reported
TSDF EPA ID:	CAD050806850
Trans Name:	Not reported
TSDF Alt EPA ID:	Not reported
TSDF Alt Name:	Not reported
Waste Code:	612
RCRA Code:	Not reported
Meth Code:	H01
Quantity Tons:	0.0834
Waste Quantity:	20
Quantity Unit:	G
Additional Code 1:	Not reported
Additional Code 2:	Not reported
Additional Code 3:	Not reported
Additional Code 4:	Not reported
Additional Code 5:	Not reported

ORANGE COUNTY HOUSEHOLD HAZ MAT CENTER (Continued) **S113019807**

Year:	1997
Shipment Date:	19970724
Creation Date:	Not reported
Receipt Date:	Not reported
Manifest ID:	96545398
Gen EPA ID:	CAH111000166
Trans EPA ID:	CAD000083121
Trans Name:	Not reported
Trans 2 EPA ID:	Not reported
Trans 2 Name:	Not reported
TSDF EPA ID:	CAD050806850
Trans Name:	Not reported
TSDF Alt EPA ID:	Not reported
TSDF Alt Name:	Not reported
Waste Code:	612
RCRA Code:	Not reported
Meth Code:	H01
Quantity Tons:	0.0834
Waste Quantity:	20
Quantity Unit:	G
Additional Code 1:	Not reported
Additional Code 2:	Not reported
Additional Code 3:	Not reported
Additional Code 4:	Not reported
Additional Code 5:	Not reported

Year:	1997
Shipment Date:	19970724
Creation Date:	Not reported
Receipt Date:	Not reported
Manifest ID:	96545398
Gen EPA ID:	CAH111000166
Trans EPA ID:	CAD000083121
Trans Name:	Not reported
Trans 2 EPA ID:	Not reported
Trans 2 Name:	Not reported
TSDF EPA ID:	CAD050806850
Trans Name:	Not reported
TSDF Alt EPA ID:	Not reported
TSDF Alt Name:	Not reported
Waste Code:	612
RCRA Code:	Not reported
Meth Code:	H01
Quantity Tons:	0.015
Waste Quantity:	30
Quantity Unit:	P
Additional Code 1:	Not reported
Additional Code 2:	Not reported
Additional Code 3:	Not reported
Additional Code 4:	Not reported
Additional Code 5:	Not reported

Year:	1997
Shipment Date:	19970724
Creation Date:	Not reported
Receipt Date:	Not reported
Manifest ID:	96545398

ORANGE COUNTY HOUSEHOLD HAZ MAT CENTER (Continued) **S113019807**

Gen EPA ID:	CAH111000166
Trans EPA ID:	CAD000083121
Trans Name:	Not reported
Trans 2 EPA ID:	Not reported
Trans 2 Name:	Not reported
TSDF EPA ID:	CAD050806850
Trans Name:	Not reported
TSDF Alt EPA ID:	Not reported
TSDF Alt Name:	Not reported
Waste Code:	612
RCRA Code:	Not reported
Meth Code:	H01
Quantity Tons:	0.01
Waste Quantity:	20
Quantity Unit:	P
Additional Code 1:	Not reported
Additional Code 2:	Not reported
Additional Code 3:	Not reported
Additional Code 4:	Not reported
Additional Code 5:	Not reported

Year:	1997
Shipment Date:	19970724
Creation Date:	Not reported
Receipt Date:	Not reported
Manifest ID:	96545398
Gen EPA ID:	CAH111000166
Trans EPA ID:	CAD000083121
Trans Name:	Not reported
Trans 2 EPA ID:	Not reported
Trans 2 Name:	Not reported
TSDF EPA ID:	CAD050806850
Trans Name:	Not reported
TSDF Alt EPA ID:	Not reported
TSDF Alt Name:	Not reported
Waste Code:	612
RCRA Code:	Not reported
Meth Code:	H01
Quantity Tons:	0.01
Waste Quantity:	20
Quantity Unit:	P
Additional Code 1:	Not reported
Additional Code 2:	Not reported
Additional Code 3:	Not reported
Additional Code 4:	Not reported
Additional Code 5:	Not reported

Year:	1997
Shipment Date:	19970724
Creation Date:	Not reported
Receipt Date:	Not reported
Manifest ID:	96545398
Gen EPA ID:	CAH111000166
Trans EPA ID:	CAD000083121
Trans Name:	Not reported
Trans 2 EPA ID:	Not reported
Trans 2 Name:	Not reported

ORANGE COUNTY HOUSEHOLD HAZ MAT CENTER (Continued) **S113019807**

TSDF EPA ID:	CAD050806850
Trans Name:	Not reported
TSDF Alt EPA ID:	Not reported
TSDF Alt Name:	Not reported
Waste Code:	612
RCRA Code:	Not reported
Meth Code:	H01
Quantity Tons:	0.0041
Waste Quantity:	1
Quantity Unit:	G
Additional Code 1:	Not reported
Additional Code 2:	Not reported
Additional Code 3:	Not reported
Additional Code 4:	Not reported
Additional Code 5:	Not reported
Year:	1997
Shipment Date:	19970710
Creation Date:	Not reported
Receipt Date:	Not reported
Manifest ID:	96545400
Gen EPA ID:	CAH111000166
Trans EPA ID:	CAD000083121
Trans Name:	Not reported
Trans 2 EPA ID:	Not reported
Trans 2 Name:	Not reported
TSDF EPA ID:	CAD050806850
Trans Name:	Not reported
TSDF Alt EPA ID:	Not reported
TSDF Alt Name:	Not reported
Waste Code:	612
RCRA Code:	Not reported
Meth Code:	H01
Quantity Tons:	0.4
Waste Quantity:	800
Quantity Unit:	P
Additional Code 1:	Not reported
Additional Code 2:	Not reported
Additional Code 3:	Not reported
Additional Code 4:	Not reported
Additional Code 5:	Not reported
Year:	1997
Shipment Date:	19970710
Creation Date:	Not reported
Receipt Date:	Not reported
Manifest ID:	96545400
Gen EPA ID:	CAH111000166
Trans EPA ID:	CAD000083121
Trans Name:	Not reported
Trans 2 EPA ID:	Not reported
Trans 2 Name:	Not reported
TSDF EPA ID:	CAD050806850
Trans Name:	Not reported
TSDF Alt EPA ID:	Not reported
TSDF Alt Name:	Not reported
Waste Code:	612

ORANGE COUNTY HOUSEHOLD HAZ MAT CENTER (Continued) **S113019807**

RCRA Code:	Not reported
Meth Code:	H01
Quantity Tons:	0.5
Waste Quantity:	1000
Quantity Unit:	P
Additional Code 1:	Not reported
Additional Code 2:	Not reported
Additional Code 3:	Not reported
Additional Code 4:	Not reported
Additional Code 5:	Not reported

Year:	1997
Shipment Date:	19970710
Creation Date:	Not reported
Receipt Date:	Not reported
Manifest ID:	96545400
Gen EPA ID:	CAH111000166
Trans EPA ID:	CAD000083121
Trans Name:	Not reported
Trans 2 EPA ID:	Not reported
Trans 2 Name:	Not reported
TSDF EPA ID:	CAD050806850
Trans Name:	Not reported
TSDF Alt EPA ID:	Not reported
TSDF Alt Name:	Not reported
Waste Code:	612
RCRA Code:	Not reported
Meth Code:	H01
Quantity Tons:	0.3336
Waste Quantity:	80
Quantity Unit:	G
Additional Code 1:	Not reported
Additional Code 2:	Not reported
Additional Code 3:	Not reported
Additional Code 4:	Not reported
Additional Code 5:	Not reported

Year:	1997
Shipment Date:	19970710
Creation Date:	Not reported
Receipt Date:	Not reported
Manifest ID:	96545400
Gen EPA ID:	CAH111000166
Trans EPA ID:	CAD000083121
Trans Name:	Not reported
Trans 2 EPA ID:	Not reported
Trans 2 Name:	Not reported
TSDF EPA ID:	CAD050806850
Trans Name:	Not reported
TSDF Alt EPA ID:	Not reported
TSDF Alt Name:	Not reported
Waste Code:	612
RCRA Code:	Not reported
Meth Code:	H01
Quantity Tons:	0.0675
Waste Quantity:	135
Quantity Unit:	P

ORANGE COUNTY HOUSEHOLD HAZ MAT CENTER (Continued) **S113019807**

Additional Code 1:	Not reported
Additional Code 2:	Not reported
Additional Code 3:	Not reported
Additional Code 4:	Not reported
Additional Code 5:	Not reported

Year:	1997
Shipment Date:	19970710
Creation Date:	Not reported
Receipt Date:	Not reported
Manifest ID:	96545400
Gen EPA ID:	CAH111000166
Trans EPA ID:	CAD000083121
Trans Name:	Not reported
Trans 2 EPA ID:	Not reported
Trans 2 Name:	Not reported
TSDF EPA ID:	CAD050806850
Trans Name:	Not reported
TSDF Alt EPA ID:	Not reported
TSDF Alt Name:	Not reported
Waste Code:	612
RCRA Code:	Not reported
Meth Code:	H01
Quantity Tons:	0.0542
Waste Quantity:	13
Quantity Unit:	G
Additional Code 1:	Not reported
Additional Code 2:	Not reported
Additional Code 3:	Not reported
Additional Code 4:	Not reported
Additional Code 5:	Not reported

Year:	1997
Shipment Date:	19970710
Creation Date:	Not reported
Receipt Date:	Not reported
Manifest ID:	96545400
Gen EPA ID:	CAH111000166
Trans EPA ID:	CAD000083121
Trans Name:	Not reported
Trans 2 EPA ID:	Not reported
Trans 2 Name:	Not reported
TSDF EPA ID:	CAD050806850
Trans Name:	Not reported
TSDF Alt EPA ID:	Not reported
TSDF Alt Name:	Not reported
Waste Code:	612
RCRA Code:	Not reported
Meth Code:	H01
Quantity Tons:	0.0834
Waste Quantity:	20
Quantity Unit:	G
Additional Code 1:	Not reported
Additional Code 2:	Not reported
Additional Code 3:	Not reported
Additional Code 4:	Not reported
Additional Code 5:	Not reported

ORANGE COUNTY HOUSEHOLD HAZ MAT CENTER (Continued) **S113019807**

Year:	1997
Shipment Date:	19970710
Creation Date:	Not reported
Receipt Date:	Not reported
Manifest ID:	96545400
Gen EPA ID:	CAH111000166
Trans EPA ID:	CAD000083121
Trans Name:	Not reported
Trans 2 EPA ID:	Not reported
Trans 2 Name:	Not reported
TSDF EPA ID:	CAD050806850
Trans Name:	Not reported
TSDF Alt EPA ID:	Not reported
TSDF Alt Name:	Not reported
Waste Code:	612
RCRA Code:	Not reported
Meth Code:	H01
Quantity Tons:	0.0333
Waste Quantity:	8
Quantity Unit:	G
Additional Code 1:	Not reported
Additional Code 2:	Not reported
Additional Code 3:	Not reported
Additional Code 4:	Not reported
Additional Code 5:	Not reported

Year:	1997
Shipment Date:	19970710
Creation Date:	Not reported
Receipt Date:	Not reported
Manifest ID:	96545400
Gen EPA ID:	CAH111000166
Trans EPA ID:	CAD000083121
Trans Name:	Not reported
Trans 2 EPA ID:	Not reported
Trans 2 Name:	Not reported
TSDF EPA ID:	CAD050806850
Trans Name:	Not reported
TSDF Alt EPA ID:	Not reported
TSDF Alt Name:	Not reported
Waste Code:	612
RCRA Code:	Not reported
Meth Code:	H01
Quantity Tons:	0.0875
Waste Quantity:	175
Quantity Unit:	P
Additional Code 1:	Not reported
Additional Code 2:	Not reported
Additional Code 3:	Not reported
Additional Code 4:	Not reported
Additional Code 5:	Not reported

Year:	1997
Shipment Date:	19970626
Creation Date:	Not reported
Receipt Date:	Not reported
Manifest ID:	95461896

ORANGE COUNTY HOUSEHOLD HAZ MAT CENTER (Continued) **S113019807**

Gen EPA ID:	CAH111000166
Trans EPA ID:	CAD000083121
Trans Name:	Not reported
Trans 2 EPA ID:	Not reported
Trans 2 Name:	Not reported
TSDF EPA ID:	AZD049318009
Trans Name:	Not reported
TSDF Alt EPA ID:	Not reported
TSDF Alt Name:	Not reported
Waste Code:	612
RCRA Code:	Not reported
Meth Code:	Not reported
Quantity Tons:	0.3
Waste Quantity:	600
Quantity Unit:	P
Additional Code 1:	Not reported
Additional Code 2:	Not reported
Additional Code 3:	Not reported
Additional Code 4:	Not reported
Additional Code 5:	Not reported
Year:	1997
Shipment Date:	19970626
Creation Date:	Not reported
Receipt Date:	Not reported
Manifest ID:	95461896
Gen EPA ID:	CAH111000166
Trans EPA ID:	CAD000083121
Trans Name:	Not reported
Trans 2 EPA ID:	Not reported
Trans 2 Name:	Not reported
TSDF EPA ID:	AZD049318009
Trans Name:	Not reported
TSDF Alt EPA ID:	Not reported
TSDF Alt Name:	Not reported
Waste Code:	612
RCRA Code:	Not reported
Meth Code:	Not reported
Quantity Tons:	0.7
Waste Quantity:	1400
Quantity Unit:	P
Additional Code 1:	Not reported
Additional Code 2:	Not reported
Additional Code 3:	Not reported
Additional Code 4:	Not reported
Additional Code 5:	Not reported
Year:	1997
Shipment Date:	19970626
Creation Date:	Not reported
Receipt Date:	Not reported
Manifest ID:	95461896
Gen EPA ID:	CAH111000166
Trans EPA ID:	CAD000083121
Trans Name:	Not reported
Trans 2 EPA ID:	Not reported
Trans 2 Name:	Not reported

ORANGE COUNTY HOUSEHOLD HAZ MAT CENTER (Continued) **S113019807**

TSDF EPA ID:	AZD049318009
Trans Name:	Not reported
TSDF Alt EPA ID:	Not reported
TSDF Alt Name:	Not reported
Waste Code:	612
RCRA Code:	Not reported
Meth Code:	Not reported
Quantity Tons:	0.2502
Waste Quantity:	60
Quantity Unit:	G
Additional Code 1:	Not reported
Additional Code 2:	Not reported
Additional Code 3:	Not reported
Additional Code 4:	Not reported
Additional Code 5:	Not reported

Year:	1997
Shipment Date:	19970626
Creation Date:	Not reported
Receipt Date:	Not reported
Manifest ID:	95461896
Gen EPA ID:	CAH111000166
Trans EPA ID:	CAD000083121
Trans Name:	Not reported
Trans 2 EPA ID:	Not reported
Trans 2 Name:	Not reported
TSDF EPA ID:	AZD049318009
Trans Name:	Not reported
TSDF Alt EPA ID:	Not reported
TSDF Alt Name:	Not reported
Waste Code:	612
RCRA Code:	Not reported
Meth Code:	Not reported
Quantity Tons:	0.19
Waste Quantity:	380
Quantity Unit:	P
Additional Code 1:	Not reported
Additional Code 2:	Not reported
Additional Code 3:	Not reported
Additional Code 4:	Not reported
Additional Code 5:	Not reported

Year:	1997
Shipment Date:	19970626
Creation Date:	Not reported
Receipt Date:	Not reported
Manifest ID:	95461896
Gen EPA ID:	CAH111000166
Trans EPA ID:	CAD000083121
Trans Name:	Not reported
Trans 2 EPA ID:	Not reported
Trans 2 Name:	Not reported
TSDF EPA ID:	AZD049318009
Trans Name:	Not reported
TSDF Alt EPA ID:	Not reported
TSDF Alt Name:	Not reported
Waste Code:	612

ORANGE COUNTY HOUSEHOLD HAZ MAT CENTER (Continued) **S113019807**

RCRA Code:	Not reported
Meth Code:	Not reported
Quantity Tons:	0.125
Waste Quantity:	250
Quantity Unit:	P
Additional Code 1:	Not reported
Additional Code 2:	Not reported
Additional Code 3:	Not reported
Additional Code 4:	Not reported
Additional Code 5:	Not reported

Year:	1997
Shipment Date:	19970626
Creation Date:	Not reported
Receipt Date:	Not reported
Manifest ID:	95461896
Gen EPA ID:	CAH111000166
Trans EPA ID:	CAD000083121
Trans Name:	Not reported
Trans 2 EPA ID:	Not reported
Trans 2 Name:	Not reported
TSDF EPA ID:	AZD049318009
Trans Name:	Not reported
TSDF Alt EPA ID:	Not reported
TSDF Alt Name:	Not reported
Waste Code:	612
RCRA Code:	Not reported
Meth Code:	Not reported
Quantity Tons:	0.125
Waste Quantity:	250
Quantity Unit:	P
Additional Code 1:	Not reported
Additional Code 2:	Not reported
Additional Code 3:	Not reported
Additional Code 4:	Not reported
Additional Code 5:	Not reported

Year:	1997
Shipment Date:	19970626
Creation Date:	Not reported
Receipt Date:	Not reported
Manifest ID:	95461896
Gen EPA ID:	CAH111000166
Trans EPA ID:	CAD000083121
Trans Name:	Not reported
Trans 2 EPA ID:	Not reported
Trans 2 Name:	Not reported
TSDF EPA ID:	AZD049318009
Trans Name:	Not reported
TSDF Alt EPA ID:	Not reported
TSDF Alt Name:	Not reported
Waste Code:	612
RCRA Code:	Not reported
Meth Code:	Not reported
Quantity Tons:	0.0215
Waste Quantity:	43
Quantity Unit:	P

ORANGE COUNTY HOUSEHOLD HAZ MAT CENTER (Continued) **S113019807**

Additional Code 1:	Not reported
Additional Code 2:	Not reported
Additional Code 3:	Not reported
Additional Code 4:	Not reported
Additional Code 5:	Not reported

Year:	1997
Shipment Date:	19970626
Creation Date:	Not reported
Receipt Date:	Not reported
Manifest ID:	95461896
Gen EPA ID:	CAH111000166
Trans EPA ID:	CAD000083121
Trans Name:	Not reported
Trans 2 EPA ID:	Not reported
Trans 2 Name:	Not reported
TSDF EPA ID:	AZD049318009
Trans Name:	Not reported
TSDF Alt EPA ID:	Not reported
TSDF Alt Name:	Not reported
Waste Code:	612
RCRA Code:	Not reported
Meth Code:	Not reported
Quantity Tons:	0.0834
Waste Quantity:	20
Quantity Unit:	G
Additional Code 1:	Not reported
Additional Code 2:	Not reported
Additional Code 3:	Not reported
Additional Code 4:	Not reported
Additional Code 5:	Not reported

Year:	1997
Shipment Date:	19970626
Creation Date:	Not reported
Receipt Date:	Not reported
Manifest ID:	95461896
Gen EPA ID:	CAH111000166
Trans EPA ID:	CAD000083121
Trans Name:	Not reported
Trans 2 EPA ID:	Not reported
Trans 2 Name:	Not reported
TSDF EPA ID:	AZD049318009
Trans Name:	Not reported
TSDF Alt EPA ID:	Not reported
TSDF Alt Name:	Not reported
Waste Code:	612
RCRA Code:	Not reported
Meth Code:	Not reported
Quantity Tons:	0.0834
Waste Quantity:	20
Quantity Unit:	G
Additional Code 1:	Not reported
Additional Code 2:	Not reported
Additional Code 3:	Not reported
Additional Code 4:	Not reported
Additional Code 5:	Not reported

ORANGE COUNTY HOUSEHOLD HAZ MAT CENTER (Continued) **S113019807**

Year:	1997
Shipment Date:	19970626
Creation Date:	Not reported
Receipt Date:	Not reported
Manifest ID:	95461896
Gen EPA ID:	CAH111000166
Trans EPA ID:	CAD000083121
Trans Name:	Not reported
Trans 2 EPA ID:	Not reported
Trans 2 Name:	Not reported
TSDF EPA ID:	AZD049318009
Trans Name:	Not reported
TSDF Alt EPA ID:	Not reported
TSDF Alt Name:	Not reported
Waste Code:	612
RCRA Code:	Not reported
Meth Code:	H01
Quantity Tons:	0.075
Waste Quantity:	150
Quantity Unit:	P
Additional Code 1:	Not reported
Additional Code 2:	Not reported
Additional Code 3:	Not reported
Additional Code 4:	Not reported
Additional Code 5:	Not reported

Year:	1997
Shipment Date:	19970626
Creation Date:	Not reported
Receipt Date:	Not reported
Manifest ID:	95461896
Gen EPA ID:	CAH111000166
Trans EPA ID:	CAD000083121
Trans Name:	Not reported
Trans 2 EPA ID:	Not reported
Trans 2 Name:	Not reported
TSDF EPA ID:	AZD049318009
Trans Name:	Not reported
TSDF Alt EPA ID:	Not reported
TSDF Alt Name:	Not reported
Waste Code:	612
RCRA Code:	Not reported
Meth Code:	H01
Quantity Tons:	0.0041
Waste Quantity:	1
Quantity Unit:	G
Additional Code 1:	Not reported
Additional Code 2:	Not reported
Additional Code 3:	Not reported
Additional Code 4:	Not reported
Additional Code 5:	Not reported

Year:	1997
Shipment Date:	19970626
Creation Date:	Not reported
Receipt Date:	Not reported
Manifest ID:	95461896

ORANGE COUNTY HOUSEHOLD HAZ MAT CENTER (Continued) **S113019807**

Gen EPA ID:	CAH111000166
Trans EPA ID:	CAD000083121
Trans Name:	Not reported
Trans 2 EPA ID:	Not reported
Trans 2 Name:	Not reported
TSDF EPA ID:	AZD049318009
Trans Name:	Not reported
TSDF Alt EPA ID:	Not reported
TSDF Alt Name:	Not reported
Waste Code:	612
RCRA Code:	Not reported
Meth Code:	H01
Quantity Tons:	0.05
Waste Quantity:	100
Quantity Unit:	P
Additional Code 1:	Not reported
Additional Code 2:	Not reported
Additional Code 3:	Not reported
Additional Code 4:	Not reported
Additional Code 5:	Not reported
Year:	1997
Shipment Date:	19970626
Creation Date:	Not reported
Receipt Date:	Not reported
Manifest ID:	95461896
Gen EPA ID:	CAH111000166
Trans EPA ID:	CAD000083121
Trans Name:	Not reported
Trans 2 EPA ID:	Not reported
Trans 2 Name:	Not reported
TSDF EPA ID:	AZD049318009
Trans Name:	Not reported
TSDF Alt EPA ID:	Not reported
TSDF Alt Name:	Not reported
Waste Code:	612
RCRA Code:	Not reported
Meth Code:	Not reported
Quantity Tons:	0.3
Waste Quantity:	600
Quantity Unit:	P
Additional Code 1:	Not reported
Additional Code 2:	Not reported
Additional Code 3:	Not reported
Additional Code 4:	Not reported
Additional Code 5:	Not reported
Year:	1997
Shipment Date:	19970626
Creation Date:	Not reported
Receipt Date:	Not reported
Manifest ID:	95461896
Gen EPA ID:	CAH111000166
Trans EPA ID:	CAD000083121
Trans Name:	Not reported
Trans 2 EPA ID:	Not reported
Trans 2 Name:	Not reported

ORANGE COUNTY HOUSEHOLD HAZ MAT CENTER (Continued) **S113019807**

TSDF EPA ID:	AZD049318009
Trans Name:	Not reported
TSDF Alt EPA ID:	Not reported
TSDF Alt Name:	Not reported
Waste Code:	612
RCRA Code:	Not reported
Meth Code:	Not reported
Quantity Tons:	0.7
Waste Quantity:	1400
Quantity Unit:	P
Additional Code 1:	Not reported
Additional Code 2:	Not reported
Additional Code 3:	Not reported
Additional Code 4:	Not reported
Additional Code 5:	Not reported

Year:	1997
Shipment Date:	19970626
Creation Date:	Not reported
Receipt Date:	Not reported
Manifest ID:	95461896
Gen EPA ID:	CAH111000166
Trans EPA ID:	CAD000083121
Trans Name:	Not reported
Trans 2 EPA ID:	Not reported
Trans 2 Name:	Not reported
TSDF EPA ID:	AZD049318009
Trans Name:	Not reported
TSDF Alt EPA ID:	Not reported
TSDF Alt Name:	Not reported
Waste Code:	612
RCRA Code:	Not reported
Meth Code:	Not reported
Quantity Tons:	0.2502
Waste Quantity:	60
Quantity Unit:	G
Additional Code 1:	Not reported
Additional Code 2:	Not reported
Additional Code 3:	Not reported
Additional Code 4:	Not reported
Additional Code 5:	Not reported

Year:	1997
Shipment Date:	19970626
Creation Date:	Not reported
Receipt Date:	Not reported
Manifest ID:	95461896
Gen EPA ID:	CAH111000166
Trans EPA ID:	CAD000083121
Trans Name:	Not reported
Trans 2 EPA ID:	Not reported
Trans 2 Name:	Not reported
TSDF EPA ID:	AZD049318009
Trans Name:	Not reported
TSDF Alt EPA ID:	Not reported
TSDF Alt Name:	Not reported
Waste Code:	612

ORANGE COUNTY HOUSEHOLD HAZ MAT CENTER (Continued) **S113019807**

RCRA Code:	Not reported
Meth Code:	Not reported
Quantity Tons:	0.19
Waste Quantity:	380
Quantity Unit:	P
Additional Code 1:	Not reported
Additional Code 2:	Not reported
Additional Code 3:	Not reported
Additional Code 4:	Not reported
Additional Code 5:	Not reported

Year:	1997
Shipment Date:	19970626
Creation Date:	Not reported
Receipt Date:	Not reported
Manifest ID:	95461896
Gen EPA ID:	CAH111000166
Trans EPA ID:	CAD000083121
Trans Name:	Not reported
Trans 2 EPA ID:	Not reported
Trans 2 Name:	Not reported
TSDF EPA ID:	AZD049318009
Trans Name:	Not reported
TSDF Alt EPA ID:	Not reported
TSDF Alt Name:	Not reported
Waste Code:	612
RCRA Code:	Not reported
Meth Code:	Not reported
Quantity Tons:	0.125
Waste Quantity:	250
Quantity Unit:	P
Additional Code 1:	Not reported
Additional Code 2:	Not reported
Additional Code 3:	Not reported
Additional Code 4:	Not reported
Additional Code 5:	Not reported

Year:	1997
Shipment Date:	19970626
Creation Date:	Not reported
Receipt Date:	Not reported
Manifest ID:	95461896
Gen EPA ID:	CAH111000166
Trans EPA ID:	CAD000083121
Trans Name:	Not reported
Trans 2 EPA ID:	Not reported
Trans 2 Name:	Not reported
TSDF EPA ID:	AZD049318009
Trans Name:	Not reported
TSDF Alt EPA ID:	Not reported
TSDF Alt Name:	Not reported
Waste Code:	612
RCRA Code:	Not reported
Meth Code:	Not reported
Quantity Tons:	0.125
Waste Quantity:	250
Quantity Unit:	P

ORANGE COUNTY HOUSEHOLD HAZ MAT CENTER (Continued) **S113019807**

Additional Code 1:	Not reported
Additional Code 2:	Not reported
Additional Code 3:	Not reported
Additional Code 4:	Not reported
Additional Code 5:	Not reported

Year:	1997
Shipment Date:	19970626
Creation Date:	Not reported
Receipt Date:	Not reported
Manifest ID:	95461896
Gen EPA ID:	CAH111000166
Trans EPA ID:	CAD000083121
Trans Name:	Not reported
Trans 2 EPA ID:	Not reported
Trans 2 Name:	Not reported
TSDF EPA ID:	AZD049318009
Trans Name:	Not reported
TSDF Alt EPA ID:	Not reported
TSDF Alt Name:	Not reported
Waste Code:	612
RCRA Code:	Not reported
Meth Code:	Not reported
Quantity Tons:	0.0215
Waste Quantity:	43
Quantity Unit:	P
Additional Code 1:	Not reported
Additional Code 2:	Not reported
Additional Code 3:	Not reported
Additional Code 4:	Not reported
Additional Code 5:	Not reported

Year:	1997
Shipment Date:	19970626
Creation Date:	Not reported
Receipt Date:	Not reported
Manifest ID:	95461896
Gen EPA ID:	CAH111000166
Trans EPA ID:	CAD000083121
Trans Name:	Not reported
Trans 2 EPA ID:	Not reported
Trans 2 Name:	Not reported
TSDF EPA ID:	AZD049318009
Trans Name:	Not reported
TSDF Alt EPA ID:	Not reported
TSDF Alt Name:	Not reported
Waste Code:	612
RCRA Code:	Not reported
Meth Code:	Not reported
Quantity Tons:	0.0834
Waste Quantity:	20
Quantity Unit:	G
Additional Code 1:	Not reported
Additional Code 2:	Not reported
Additional Code 3:	Not reported
Additional Code 4:	Not reported
Additional Code 5:	Not reported

ORANGE COUNTY HOUSEHOLD HAZ MAT CENTER (Continued) **S113019807**

Year:	1997
Shipment Date:	19970626
Creation Date:	Not reported
Receipt Date:	Not reported
Manifest ID:	95461896
Gen EPA ID:	CAH111000166
Trans EPA ID:	CAD000083121
Trans Name:	Not reported
Trans 2 EPA ID:	Not reported
Trans 2 Name:	Not reported
TSDF EPA ID:	AZD049318009
Trans Name:	Not reported
TSDF Alt EPA ID:	Not reported
TSDF Alt Name:	Not reported
Waste Code:	612
RCRA Code:	Not reported
Meth Code:	Not reported
Quantity Tons:	0.0834
Waste Quantity:	20
Quantity Unit:	G
Additional Code 1:	Not reported
Additional Code 2:	Not reported
Additional Code 3:	Not reported
Additional Code 4:	Not reported
Additional Code 5:	Not reported

Year:	1997
Shipment Date:	19970626
Creation Date:	Not reported
Receipt Date:	Not reported
Manifest ID:	95461896
Gen EPA ID:	CAH111000166
Trans EPA ID:	CAD000083121
Trans Name:	Not reported
Trans 2 EPA ID:	Not reported
Trans 2 Name:	Not reported
TSDF EPA ID:	AZD049318009
Trans Name:	Not reported
TSDF Alt EPA ID:	Not reported
TSDF Alt Name:	Not reported
Waste Code:	612
RCRA Code:	Not reported
Meth Code:	H01
Quantity Tons:	0.075
Waste Quantity:	150
Quantity Unit:	P
Additional Code 1:	Not reported
Additional Code 2:	Not reported
Additional Code 3:	Not reported
Additional Code 4:	Not reported
Additional Code 5:	Not reported

Year:	1997
Shipment Date:	19970626
Creation Date:	Not reported
Receipt Date:	Not reported
Manifest ID:	95461896

ORANGE COUNTY HOUSEHOLD HAZ MAT CENTER (Continued) **S113019807**

Gen EPA ID:	CAH111000166
Trans EPA ID:	CAD000083121
Trans Name:	Not reported
Trans 2 EPA ID:	Not reported
Trans 2 Name:	Not reported
TSDF EPA ID:	AZD049318009
Trans Name:	Not reported
TSDF Alt EPA ID:	Not reported
TSDF Alt Name:	Not reported
Waste Code:	612
RCRA Code:	Not reported
Meth Code:	H01
Quantity Tons:	0.0041
Waste Quantity:	1
Quantity Unit:	G
Additional Code 1:	Not reported
Additional Code 2:	Not reported
Additional Code 3:	Not reported
Additional Code 4:	Not reported
Additional Code 5:	Not reported
Year:	1997
Shipment Date:	19970626
Creation Date:	Not reported
Receipt Date:	Not reported
Manifest ID:	95461896
Gen EPA ID:	CAH111000166
Trans EPA ID:	CAD000083121
Trans Name:	Not reported
Trans 2 EPA ID:	Not reported
Trans 2 Name:	Not reported
TSDF EPA ID:	AZD049318009
Trans Name:	Not reported
TSDF Alt EPA ID:	Not reported
TSDF Alt Name:	Not reported
Waste Code:	612
RCRA Code:	Not reported
Meth Code:	H01
Quantity Tons:	0.05
Waste Quantity:	100
Quantity Unit:	P
Additional Code 1:	Not reported
Additional Code 2:	Not reported
Additional Code 3:	Not reported
Additional Code 4:	Not reported
Additional Code 5:	Not reported
Year:	1997
Shipment Date:	19970612
Creation Date:	Not reported
Receipt Date:	Not reported
Manifest ID:	95466945
Gen EPA ID:	CAH111000166
Trans EPA ID:	CAD000083121
Trans Name:	Not reported
Trans 2 EPA ID:	Not reported
Trans 2 Name:	Not reported

ORANGE COUNTY HOUSEHOLD HAZ MAT CENTER (Continued) **S113019807**

TSDF EPA ID:	AZD049318009
Trans Name:	Not reported
TSDF Alt EPA ID:	Not reported
TSDF Alt Name:	Not reported
Waste Code:	612
RCRA Code:	Not reported
Meth Code:	Not reported
Quantity Tons:	0.4
Waste Quantity:	800
Quantity Unit:	P
Additional Code 1:	Not reported
Additional Code 2:	Not reported
Additional Code 3:	Not reported
Additional Code 4:	Not reported
Additional Code 5:	Not reported

Year:	1997
Shipment Date:	19970612
Creation Date:	Not reported
Receipt Date:	Not reported
Manifest ID:	95466945
Gen EPA ID:	CAH111000166
Trans EPA ID:	CAD000083121
Trans Name:	Not reported
Trans 2 EPA ID:	Not reported
Trans 2 Name:	Not reported
TSDF EPA ID:	AZD049318009
Trans Name:	Not reported
TSDF Alt EPA ID:	Not reported
TSDF Alt Name:	Not reported
Waste Code:	612
RCRA Code:	Not reported
Meth Code:	Not reported
Quantity Tons:	0.2
Waste Quantity:	400
Quantity Unit:	P
Additional Code 1:	Not reported
Additional Code 2:	Not reported
Additional Code 3:	Not reported
Additional Code 4:	Not reported
Additional Code 5:	Not reported

Year:	1997
Shipment Date:	19970612
Creation Date:	Not reported
Receipt Date:	Not reported
Manifest ID:	95466945
Gen EPA ID:	CAH111000166
Trans EPA ID:	CAD000083121
Trans Name:	Not reported
Trans 2 EPA ID:	Not reported
Trans 2 Name:	Not reported
TSDF EPA ID:	AZD049318009
Trans Name:	Not reported
TSDF Alt EPA ID:	Not reported
TSDF Alt Name:	Not reported
Waste Code:	612

ORANGE COUNTY HOUSEHOLD HAZ MAT CENTER (Continued) **S113019807**

RCRA Code:	Not reported
Meth Code:	Not reported
Quantity Tons:	0.1668
Waste Quantity:	40
Quantity Unit:	G
Additional Code 1:	Not reported
Additional Code 2:	Not reported
Additional Code 3:	Not reported
Additional Code 4:	Not reported
Additional Code 5:	Not reported

Year:	1997
Shipment Date:	19970612
Creation Date:	Not reported
Receipt Date:	Not reported
Manifest ID:	95466945
Gen EPA ID:	CAH111000166
Trans EPA ID:	CAD000083121
Trans Name:	Not reported
Trans 2 EPA ID:	Not reported
Trans 2 Name:	Not reported
TSDF EPA ID:	AZD049318009
Trans Name:	Not reported
TSDF Alt EPA ID:	Not reported
TSDF Alt Name:	Not reported
Waste Code:	612
RCRA Code:	Not reported
Meth Code:	Not reported
Quantity Tons:	0.1
Waste Quantity:	200
Quantity Unit:	P
Additional Code 1:	Not reported
Additional Code 2:	Not reported
Additional Code 3:	Not reported
Additional Code 4:	Not reported
Additional Code 5:	Not reported

Year:	1997
Shipment Date:	19970612
Creation Date:	Not reported
Receipt Date:	Not reported
Manifest ID:	95466945
Gen EPA ID:	CAH111000166
Trans EPA ID:	CAD000083121
Trans Name:	Not reported
Trans 2 EPA ID:	Not reported
Trans 2 Name:	Not reported
TSDF EPA ID:	AZD049318009
Trans Name:	Not reported
TSDF Alt EPA ID:	Not reported
TSDF Alt Name:	Not reported
Waste Code:	612
RCRA Code:	Not reported
Meth Code:	Not reported
Quantity Tons:	0.0875
Waste Quantity:	175
Quantity Unit:	P

ORANGE COUNTY HOUSEHOLD HAZ MAT CENTER (Continued) **S113019807**

Additional Code 1:	Not reported
Additional Code 2:	Not reported
Additional Code 3:	Not reported
Additional Code 4:	Not reported
Additional Code 5:	Not reported

Year:	1997
Shipment Date:	19970612
Creation Date:	Not reported
Receipt Date:	Not reported
Manifest ID:	95466945
Gen EPA ID:	CAH111000166
Trans EPA ID:	CAD000083121
Trans Name:	Not reported
Trans 2 EPA ID:	Not reported
Trans 2 Name:	Not reported
TSDF EPA ID:	AZD049318009
Trans Name:	Not reported
TSDF Alt EPA ID:	Not reported
TSDF Alt Name:	Not reported
Waste Code:	612
RCRA Code:	Not reported
Meth Code:	Not reported
Quantity Tons:	0.0834
Waste Quantity:	20
Quantity Unit:	G
Additional Code 1:	Not reported
Additional Code 2:	Not reported
Additional Code 3:	Not reported
Additional Code 4:	Not reported
Additional Code 5:	Not reported

Year:	1997
Shipment Date:	19970612
Creation Date:	Not reported
Receipt Date:	Not reported
Manifest ID:	95466945
Gen EPA ID:	CAH111000166
Trans EPA ID:	CAD000083121
Trans Name:	Not reported
Trans 2 EPA ID:	Not reported
Trans 2 Name:	Not reported
TSDF EPA ID:	AZD049318009
Trans Name:	Not reported
TSDF Alt EPA ID:	Not reported
TSDF Alt Name:	Not reported
Waste Code:	612
RCRA Code:	Not reported
Meth Code:	Not reported
Quantity Tons:	0.05
Waste Quantity:	100
Quantity Unit:	P
Additional Code 1:	Not reported
Additional Code 2:	Not reported
Additional Code 3:	Not reported
Additional Code 4:	Not reported
Additional Code 5:	Not reported

ORANGE COUNTY HOUSEHOLD HAZ MAT CENTER (Continued) **S113019807**

Year:	1997
Shipment Date:	19970612
Creation Date:	Not reported
Receipt Date:	Not reported
Manifest ID:	95466945
Gen EPA ID:	CAH111000166
Trans EPA ID:	CAD000083121
Trans Name:	Not reported
Trans 2 EPA ID:	Not reported
Trans 2 Name:	Not reported
TSDF EPA ID:	AZD049318009
Trans Name:	Not reported
TSDF Alt EPA ID:	Not reported
TSDF Alt Name:	Not reported
Waste Code:	612
RCRA Code:	Not reported
Meth Code:	Not reported
Quantity Tons:	0.1
Waste Quantity:	200
Quantity Unit:	P
Additional Code 1:	Not reported
Additional Code 2:	Not reported
Additional Code 3:	Not reported
Additional Code 4:	Not reported
Additional Code 5:	Not reported

Name:	ORANGE COUNTY HOUSEHOLD HAZ MAT CENTER
Address:	6411 OAK CANYON
Address 2:	Not reported
City,State,Zip:	IRVINE, CA 927180000
Year:	1997
Gepaid:	CAH111000166
Contact:	JAMES PFAFF
Telephone:	7148344128
Mailing Name:	Not reported
Mailing Address:	320 NORTH FLOWER STREET
Gen County:	30
Waste Category:	Household waste
TSD EPA ID:	AZD049318009
TSD County:	99
Disposal Method:	Not reported
Tons:	72.1319

Additional Info:

Year:	1997
Shipment Date:	19971217
Creation Date:	Not reported
Receipt Date:	Not reported
Manifest ID:	96622523
Gen EPA ID:	CAH111000166
Trans EPA ID:	CAD000083121
Trans Name:	Not reported
Trans 2 EPA ID:	Not reported
Trans 2 Name:	Not reported
TSDF EPA ID:	CAD050806850
Trans Name:	Not reported
TSDF Alt EPA ID:	Not reported

ORANGE COUNTY HOUSEHOLD HAZ MAT CENTER (Continued) **S113019807**

TSDF Alt Name:	Not reported
Waste Code:	612
RCRA Code:	Not reported
Meth Code:	H01
Quantity Tons:	0.5
Waste Quantity:	1000
Quantity Unit:	P
Additional Code 1:	Not reported
Additional Code 2:	Not reported
Additional Code 3:	Not reported
Additional Code 4:	Not reported
Additional Code 5:	Not reported
Year:	1997
Shipment Date:	19971217
Creation Date:	Not reported
Receipt Date:	Not reported
Manifest ID:	96622523
Gen EPA ID:	CAH111000166
Trans EPA ID:	CAD000083121
Trans Name:	Not reported
Trans 2 EPA ID:	Not reported
Trans 2 Name:	Not reported
TSDF EPA ID:	CAD050806850
Trans Name:	Not reported
TSDF Alt EPA ID:	Not reported
TSDF Alt Name:	Not reported
Waste Code:	612
RCRA Code:	Not reported
Meth Code:	H01
Quantity Tons:	0.3
Waste Quantity:	600
Quantity Unit:	P
Additional Code 1:	Not reported
Additional Code 2:	Not reported
Additional Code 3:	Not reported
Additional Code 4:	Not reported
Additional Code 5:	Not reported
Year:	1997
Shipment Date:	19971217
Creation Date:	Not reported
Receipt Date:	Not reported
Manifest ID:	96622523
Gen EPA ID:	CAH111000166
Trans EPA ID:	CAD000083121
Trans Name:	Not reported
Trans 2 EPA ID:	Not reported
Trans 2 Name:	Not reported
TSDF EPA ID:	CAD050806850
Trans Name:	Not reported
TSDF Alt EPA ID:	Not reported
TSDF Alt Name:	Not reported
Waste Code:	612
RCRA Code:	Not reported
Meth Code:	H01
Quantity Tons:	0.3336

ORANGE COUNTY HOUSEHOLD HAZ MAT CENTER (Continued) **S113019807**

Waste Quantity:	80
Quantity Unit:	G
Additional Code 1:	Not reported
Additional Code 2:	Not reported
Additional Code 3:	Not reported
Additional Code 4:	Not reported
Additional Code 5:	Not reported
Year:	1997
Shipment Date:	19971217
Creation Date:	Not reported
Receipt Date:	Not reported
Manifest ID:	96622523
Gen EPA ID:	CAH111000166
Trans EPA ID:	CAD000083121
Trans Name:	Not reported
Trans 2 EPA ID:	Not reported
Trans 2 Name:	Not reported
TSDF EPA ID:	CAD050806850
Trans Name:	Not reported
TSDF Alt EPA ID:	Not reported
TSDF Alt Name:	Not reported
Waste Code:	612
RCRA Code:	Not reported
Meth Code:	H01
Quantity Tons:	0.18
Waste Quantity:	360
Quantity Unit:	P
Additional Code 1:	Not reported
Additional Code 2:	Not reported
Additional Code 3:	Not reported
Additional Code 4:	Not reported
Additional Code 5:	Not reported
Year:	1997
Shipment Date:	19971217
Creation Date:	Not reported
Receipt Date:	Not reported
Manifest ID:	96622523
Gen EPA ID:	CAH111000166
Trans EPA ID:	CAD000083121
Trans Name:	Not reported
Trans 2 EPA ID:	Not reported
Trans 2 Name:	Not reported
TSDF EPA ID:	CAD050806850
Trans Name:	Not reported
TSDF Alt EPA ID:	Not reported
TSDF Alt Name:	Not reported
Waste Code:	612
RCRA Code:	Not reported
Meth Code:	H01
Quantity Tons:	0.175
Waste Quantity:	350
Quantity Unit:	P
Additional Code 1:	Not reported
Additional Code 2:	Not reported
Additional Code 3:	Not reported

ORANGE COUNTY HOUSEHOLD HAZ MAT CENTER (Continued) **S113019807**

Additional Code 4:	Not reported
Additional Code 5:	Not reported
Year:	1997
Shipment Date:	19971217
Creation Date:	Not reported
Receipt Date:	Not reported
Manifest ID:	96622523
Gen EPA ID:	CAH111000166
Trans EPA ID:	CAD000083121
Trans Name:	Not reported
Trans 2 EPA ID:	Not reported
Trans 2 Name:	Not reported
TSDF EPA ID:	CAD050806850
Trans Name:	Not reported
TSDF Alt EPA ID:	Not reported
TSDF Alt Name:	Not reported
Waste Code:	612
RCRA Code:	Not reported
Meth Code:	H01
Quantity Tons:	0.0834
Waste Quantity:	20
Quantity Unit:	G
Additional Code 1:	Not reported
Additional Code 2:	Not reported
Additional Code 3:	Not reported
Additional Code 4:	Not reported
Additional Code 5:	Not reported
Year:	1997
Shipment Date:	19971217
Creation Date:	Not reported
Receipt Date:	Not reported
Manifest ID:	96622523
Gen EPA ID:	CAH111000166
Trans EPA ID:	CAD000083121
Trans Name:	Not reported
Trans 2 EPA ID:	Not reported
Trans 2 Name:	Not reported
TSDF EPA ID:	CAD050806850
Trans Name:	Not reported
TSDF Alt EPA ID:	Not reported
TSDF Alt Name:	Not reported
Waste Code:	612
RCRA Code:	Not reported
Meth Code:	H01
Quantity Tons:	0.1668
Waste Quantity:	40
Quantity Unit:	G
Additional Code 1:	Not reported
Additional Code 2:	Not reported
Additional Code 3:	Not reported
Additional Code 4:	Not reported
Additional Code 5:	Not reported
Year:	1997
Shipment Date:	19971106

ORANGE COUNTY HOUSEHOLD HAZ MAT CENTER (Continued) **S113019807**

Creation Date:	Not reported
Receipt Date:	Not reported
Manifest ID:	96622524
Gen EPA ID:	CAH111000166
Trans EPA ID:	CAD000083121
Trans Name:	Not reported
Trans 2 EPA ID:	Not reported
Trans 2 Name:	Not reported
TSDF EPA ID:	CAD050806850
Trans Name:	Not reported
TSDF Alt EPA ID:	Not reported
TSDF Alt Name:	Not reported
Waste Code:	612
RCRA Code:	Not reported
Meth Code:	H01
Quantity Tons:	0.4
Waste Quantity:	800
Quantity Unit:	P
Additional Code 1:	Not reported
Additional Code 2:	Not reported
Additional Code 3:	Not reported
Additional Code 4:	Not reported
Additional Code 5:	Not reported
Year:	1997
Shipment Date:	19971106
Creation Date:	Not reported
Receipt Date:	Not reported
Manifest ID:	96622524
Gen EPA ID:	CAH111000166
Trans EPA ID:	CAD000083121
Trans Name:	Not reported
Trans 2 EPA ID:	Not reported
Trans 2 Name:	Not reported
TSDF EPA ID:	CAD050806850
Trans Name:	Not reported
TSDF Alt EPA ID:	Not reported
TSDF Alt Name:	Not reported
Waste Code:	612
RCRA Code:	Not reported
Meth Code:	H01
Quantity Tons:	0.5
Waste Quantity:	1000
Quantity Unit:	P
Additional Code 1:	Not reported
Additional Code 2:	Not reported
Additional Code 3:	Not reported
Additional Code 4:	Not reported
Additional Code 5:	Not reported
Year:	1997
Shipment Date:	19971106
Creation Date:	Not reported
Receipt Date:	Not reported
Manifest ID:	96622524
Gen EPA ID:	CAH111000166
Trans EPA ID:	CAD000083121

ORANGE COUNTY HOUSEHOLD HAZ MAT CENTER (Continued) **S113019807**

Trans Name:	Not reported
Trans 2 EPA ID:	Not reported
Trans 2 Name:	Not reported
TSDF EPA ID:	CAD050806850
Trans Name:	Not reported
TSDF Alt EPA ID:	Not reported
TSDF Alt Name:	Not reported
Waste Code:	612
RCRA Code:	Not reported
Meth Code:	H01
Quantity Tons:	0.2502
Waste Quantity:	60
Quantity Unit:	G
Additional Code 1:	Not reported
Additional Code 2:	Not reported
Additional Code 3:	Not reported
Additional Code 4:	Not reported
Additional Code 5:	Not reported
Year:	1997
Shipment Date:	19971106
Creation Date:	Not reported
Receipt Date:	Not reported
Manifest ID:	96622524
Gen EPA ID:	CAH111000166
Trans EPA ID:	CAD000083121
Trans Name:	Not reported
Trans 2 EPA ID:	Not reported
Trans 2 Name:	Not reported
TSDF EPA ID:	CAD050806850
Trans Name:	Not reported
TSDF Alt EPA ID:	Not reported
TSDF Alt Name:	Not reported
Waste Code:	612
RCRA Code:	Not reported
Meth Code:	H01
Quantity Tons:	0.1
Waste Quantity:	200
Quantity Unit:	P
Additional Code 1:	Not reported
Additional Code 2:	Not reported
Additional Code 3:	Not reported
Additional Code 4:	Not reported
Additional Code 5:	Not reported
Year:	1997
Shipment Date:	19971106
Creation Date:	Not reported
Receipt Date:	Not reported
Manifest ID:	96622524
Gen EPA ID:	CAH111000166
Trans EPA ID:	CAD000083121
Trans Name:	Not reported
Trans 2 EPA ID:	Not reported
Trans 2 Name:	Not reported
TSDF EPA ID:	CAD050806850
Trans Name:	Not reported

ORANGE COUNTY HOUSEHOLD HAZ MAT CENTER (Continued) **S113019807**

TSDF Alt EPA ID:	Not reported
TSDF Alt Name:	Not reported
Waste Code:	612
RCRA Code:	Not reported
Meth Code:	H01
Quantity Tons:	0.049
Waste Quantity:	98
Quantity Unit:	P
Additional Code 1:	Not reported
Additional Code 2:	Not reported
Additional Code 3:	Not reported
Additional Code 4:	Not reported
Additional Code 5:	Not reported
Year:	1997
Shipment Date:	19971106
Creation Date:	Not reported
Receipt Date:	Not reported
Manifest ID:	96622524
Gen EPA ID:	CAH111000166
Trans EPA ID:	CAD000083121
Trans Name:	Not reported
Trans 2 EPA ID:	Not reported
Trans 2 Name:	Not reported
TSDF EPA ID:	CAD050806850
Trans Name:	Not reported
TSDF Alt EPA ID:	Not reported
TSDF Alt Name:	Not reported
Waste Code:	612
RCRA Code:	Not reported
Meth Code:	H01
Quantity Tons:	0.01
Waste Quantity:	20
Quantity Unit:	P
Additional Code 1:	Not reported
Additional Code 2:	Not reported
Additional Code 3:	Not reported
Additional Code 4:	Not reported
Additional Code 5:	Not reported
Year:	1997
Shipment Date:	19971106
Creation Date:	Not reported
Receipt Date:	Not reported
Manifest ID:	96622524
Gen EPA ID:	CAH111000166
Trans EPA ID:	CAD000083121
Trans Name:	Not reported
Trans 2 EPA ID:	Not reported
Trans 2 Name:	Not reported
TSDF EPA ID:	CAD050806850
Trans Name:	Not reported
TSDF Alt EPA ID:	Not reported
TSDF Alt Name:	Not reported
Waste Code:	612
RCRA Code:	Not reported
Meth Code:	H01

ORANGE COUNTY HOUSEHOLD HAZ MAT CENTER (Continued) **S113019807**

Quantity Tons:	0.075
Waste Quantity:	150
Quantity Unit:	P
Additional Code 1:	Not reported
Additional Code 2:	Not reported
Additional Code 3:	Not reported
Additional Code 4:	Not reported
Additional Code 5:	Not reported
Year:	1997
Shipment Date:	19971009
Creation Date:	Not reported
Receipt Date:	Not reported
Manifest ID:	96622525
Gen EPA ID:	CAH111000166
Trans EPA ID:	CAD000083121
Trans Name:	Not reported
Trans 2 EPA ID:	Not reported
Trans 2 Name:	Not reported
TSDF EPA ID:	CAD050806850
Trans Name:	Not reported
TSDF Alt EPA ID:	Not reported
TSDF Alt Name:	Not reported
Waste Code:	612
RCRA Code:	Not reported
Meth Code:	H01
Quantity Tons:	0.4
Waste Quantity:	800
Quantity Unit:	P
Additional Code 1:	Not reported
Additional Code 2:	Not reported
Additional Code 3:	Not reported
Additional Code 4:	Not reported
Additional Code 5:	Not reported
Year:	1997
Shipment Date:	19971009
Creation Date:	Not reported
Receipt Date:	Not reported
Manifest ID:	96622525
Gen EPA ID:	CAH111000166
Trans EPA ID:	CAD000083121
Trans Name:	Not reported
Trans 2 EPA ID:	Not reported
Trans 2 Name:	Not reported
TSDF EPA ID:	CAD050806850
Trans Name:	Not reported
TSDF Alt EPA ID:	Not reported
TSDF Alt Name:	Not reported
Waste Code:	612
RCRA Code:	Not reported
Meth Code:	H01
Quantity Tons:	0.5
Waste Quantity:	1000
Quantity Unit:	P
Additional Code 1:	Not reported
Additional Code 2:	Not reported

ORANGE COUNTY HOUSEHOLD HAZ MAT CENTER (Continued) **S113019807**

Additional Code 3:	Not reported
Additional Code 4:	Not reported
Additional Code 5:	Not reported
Year:	1997
Shipment Date:	19971009
Creation Date:	Not reported
Receipt Date:	Not reported
Manifest ID:	96622525
Gen EPA ID:	CAH111000166
Trans EPA ID:	CAD000083121
Trans Name:	Not reported
Trans 2 EPA ID:	Not reported
Trans 2 Name:	Not reported
TSDF EPA ID:	CAD050806850
Trans Name:	Not reported
TSDF Alt EPA ID:	Not reported
TSDF Alt Name:	Not reported
Waste Code:	612
RCRA Code:	Not reported
Meth Code:	H01
Quantity Tons:	0.2502
Waste Quantity:	60
Quantity Unit:	G
Additional Code 1:	Not reported
Additional Code 2:	Not reported
Additional Code 3:	Not reported
Additional Code 4:	Not reported
Additional Code 5:	Not reported
Year:	1997
Shipment Date:	19971009
Creation Date:	Not reported
Receipt Date:	Not reported
Manifest ID:	96622525
Gen EPA ID:	CAH111000166
Trans EPA ID:	CAD000083121
Trans Name:	Not reported
Trans 2 EPA ID:	Not reported
Trans 2 Name:	Not reported
TSDF EPA ID:	CAD050806850
Trans Name:	Not reported
TSDF Alt EPA ID:	Not reported
TSDF Alt Name:	Not reported
Waste Code:	612
RCRA Code:	Not reported
Meth Code:	H01
Quantity Tons:	0.1
Waste Quantity:	200
Quantity Unit:	P
Additional Code 1:	Not reported
Additional Code 2:	Not reported
Additional Code 3:	Not reported
Additional Code 4:	Not reported
Additional Code 5:	Not reported
Year:	1997

ORANGE COUNTY HOUSEHOLD HAZ MAT CENTER (Continued) **S113019807**

Shipment Date:	19971009
Creation Date:	Not reported
Receipt Date:	Not reported
Manifest ID:	96622525
Gen EPA ID:	CAH111000166
Trans EPA ID:	CAD000083121
Trans Name:	Not reported
Trans 2 EPA ID:	Not reported
Trans 2 Name:	Not reported
TSDF EPA ID:	CAD050806850
Trans Name:	Not reported
TSDF Alt EPA ID:	Not reported
TSDF Alt Name:	Not reported
Waste Code:	612
RCRA Code:	Not reported
Meth Code:	H01
Quantity Tons:	0.0834
Waste Quantity:	20
Quantity Unit:	G
Additional Code 1:	Not reported
Additional Code 2:	Not reported
Additional Code 3:	Not reported
Additional Code 4:	Not reported
Additional Code 5:	Not reported

Year:	1997
Shipment Date:	19971009
Creation Date:	Not reported
Receipt Date:	Not reported
Manifest ID:	96622525
Gen EPA ID:	CAH111000166
Trans EPA ID:	CAD000083121
Trans Name:	Not reported
Trans 2 EPA ID:	Not reported
Trans 2 Name:	Not reported
TSDF EPA ID:	CAD050806850
Trans Name:	Not reported
TSDF Alt EPA ID:	Not reported
TSDF Alt Name:	Not reported
Waste Code:	612
RCRA Code:	Not reported
Meth Code:	H01
Quantity Tons:	0.0834
Waste Quantity:	20
Quantity Unit:	G
Additional Code 1:	Not reported
Additional Code 2:	Not reported
Additional Code 3:	Not reported
Additional Code 4:	Not reported
Additional Code 5:	Not reported

Year:	1997
Shipment Date:	19971009
Creation Date:	Not reported
Receipt Date:	Not reported
Manifest ID:	96622525
Gen EPA ID:	CAH111000166

ORANGE COUNTY HOUSEHOLD HAZ MAT CENTER (Continued) **S113019807**

Trans EPA ID:	CAD000083121
Trans Name:	Not reported
Trans 2 EPA ID:	Not reported
Trans 2 Name:	Not reported
TSDF EPA ID:	CAD050806850
Trans Name:	Not reported
TSDF Alt EPA ID:	Not reported
TSDF Alt Name:	Not reported
Waste Code:	612
RCRA Code:	Not reported
Meth Code:	H01
Quantity Tons:	0.075
Waste Quantity:	150
Quantity Unit:	P
Additional Code 1:	Not reported
Additional Code 2:	Not reported
Additional Code 3:	Not reported
Additional Code 4:	Not reported
Additional Code 5:	Not reported
Year:	1997
Shipment Date:	19971009
Creation Date:	Not reported
Receipt Date:	Not reported
Manifest ID:	96622525
Gen EPA ID:	CAH111000166
Trans EPA ID:	CAD000083121
Trans Name:	Not reported
Trans 2 EPA ID:	Not reported
Trans 2 Name:	Not reported
TSDF EPA ID:	CAD050806850
Trans Name:	Not reported
TSDF Alt EPA ID:	Not reported
TSDF Alt Name:	Not reported
Waste Code:	612
RCRA Code:	Not reported
Meth Code:	H01
Quantity Tons:	0.075
Waste Quantity:	150
Quantity Unit:	P
Additional Code 1:	Not reported
Additional Code 2:	Not reported
Additional Code 3:	Not reported
Additional Code 4:	Not reported
Additional Code 5:	Not reported
Year:	1997
Shipment Date:	19971009
Creation Date:	Not reported
Receipt Date:	Not reported
Manifest ID:	96622525
Gen EPA ID:	CAH111000166
Trans EPA ID:	CAD000083121
Trans Name:	Not reported
Trans 2 EPA ID:	Not reported
Trans 2 Name:	Not reported
TSDF EPA ID:	CAD050806850

ORANGE COUNTY HOUSEHOLD HAZ MAT CENTER (Continued) **S113019807**

Trans Name:	Not reported
TSDF Alt EPA ID:	Not reported
TSDF Alt Name:	Not reported
Waste Code:	612
RCRA Code:	Not reported
Meth Code:	H01
Quantity Tons:	0.175
Waste Quantity:	350
Quantity Unit:	P
Additional Code 1:	Not reported
Additional Code 2:	Not reported
Additional Code 3:	Not reported
Additional Code 4:	Not reported
Additional Code 5:	Not reported
Year:	1997
Shipment Date:	19971023
Creation Date:	Not reported
Receipt Date:	Not reported
Manifest ID:	96622526
Gen EPA ID:	CAH111000166
Trans EPA ID:	CAD000083121
Trans Name:	Not reported
Trans 2 EPA ID:	Not reported
Trans 2 Name:	Not reported
TSDF EPA ID:	CAD050806850
Trans Name:	Not reported
TSDF Alt EPA ID:	Not reported
TSDF Alt Name:	Not reported
Waste Code:	612
RCRA Code:	Not reported
Meth Code:	H01
Quantity Tons:	0.3
Waste Quantity:	600
Quantity Unit:	P
Additional Code 1:	Not reported
Additional Code 2:	Not reported
Additional Code 3:	Not reported
Additional Code 4:	Not reported
Additional Code 5:	Not reported
Year:	1997
Shipment Date:	19971023
Creation Date:	Not reported
Receipt Date:	Not reported
Manifest ID:	96622526
Gen EPA ID:	CAH111000166
Trans EPA ID:	CAD000083121
Trans Name:	Not reported
Trans 2 EPA ID:	Not reported
Trans 2 Name:	Not reported
TSDF EPA ID:	CAD050806850
Trans Name:	Not reported
TSDF Alt EPA ID:	Not reported
TSDF Alt Name:	Not reported
Waste Code:	612
RCRA Code:	Not reported

ORANGE COUNTY HOUSEHOLD HAZ MAT CENTER (Continued) **S113019807**

Meth Code:	H01
Quantity Tons:	0.1
Waste Quantity:	200
Quantity Unit:	P
Additional Code 1:	Not reported
Additional Code 2:	Not reported
Additional Code 3:	Not reported
Additional Code 4:	Not reported
Additional Code 5:	Not reported

Year:	1997
Shipment Date:	19971023
Creation Date:	Not reported
Receipt Date:	Not reported
Manifest ID:	96622526
Gen EPA ID:	CAH111000166
Trans EPA ID:	CAD000083121
Trans Name:	Not reported
Trans 2 EPA ID:	Not reported
Trans 2 Name:	Not reported
TSDF EPA ID:	CAD050806850
Trans Name:	Not reported
TSDF Alt EPA ID:	Not reported
TSDF Alt Name:	Not reported
Waste Code:	612
RCRA Code:	Not reported
Meth Code:	H01
Quantity Tons:	0.2502
Waste Quantity:	60
Quantity Unit:	G
Additional Code 1:	Not reported
Additional Code 2:	Not reported
Additional Code 3:	Not reported
Additional Code 4:	Not reported
Additional Code 5:	Not reported

Year:	1997
Shipment Date:	19971023
Creation Date:	Not reported
Receipt Date:	Not reported
Manifest ID:	96622526
Gen EPA ID:	CAH111000166
Trans EPA ID:	CAD000083121
Trans Name:	Not reported
Trans 2 EPA ID:	Not reported
Trans 2 Name:	Not reported
TSDF EPA ID:	CAD050806850
Trans Name:	Not reported
TSDF Alt EPA ID:	Not reported
TSDF Alt Name:	Not reported
Waste Code:	612
RCRA Code:	Not reported
Meth Code:	H01
Quantity Tons:	0.1
Waste Quantity:	200
Quantity Unit:	P
Additional Code 1:	Not reported

ORANGE COUNTY HOUSEHOLD HAZ MAT CENTER (Continued) **S113019807**

Additional Code 2:	Not reported
Additional Code 3:	Not reported
Additional Code 4:	Not reported
Additional Code 5:	Not reported

Year:	1997
Shipment Date:	19971023
Creation Date:	Not reported
Receipt Date:	Not reported
Manifest ID:	96622526
Gen EPA ID:	CAH111000166
Trans EPA ID:	CAD000083121
Trans Name:	Not reported
Trans 2 EPA ID:	Not reported
Trans 2 Name:	Not reported
TSDF EPA ID:	CAD050806850
Trans Name:	Not reported
TSDF Alt EPA ID:	Not reported
TSDF Alt Name:	Not reported
Waste Code:	612
RCRA Code:	Not reported
Meth Code:	H01
Quantity Tons:	0.0834
Waste Quantity:	20
Quantity Unit:	G
Additional Code 1:	Not reported
Additional Code 2:	Not reported
Additional Code 3:	Not reported
Additional Code 4:	Not reported
Additional Code 5:	Not reported

Year:	1997
Shipment Date:	19971023
Creation Date:	Not reported
Receipt Date:	Not reported
Manifest ID:	96622526
Gen EPA ID:	CAH111000166
Trans EPA ID:	CAD000083121
Trans Name:	Not reported
Trans 2 EPA ID:	Not reported
Trans 2 Name:	Not reported
TSDF EPA ID:	CAD050806850
Trans Name:	Not reported
TSDF Alt EPA ID:	Not reported
TSDF Alt Name:	Not reported
Waste Code:	612
RCRA Code:	Not reported
Meth Code:	H01
Quantity Tons:	0.0834
Waste Quantity:	20
Quantity Unit:	G
Additional Code 1:	Not reported
Additional Code 2:	Not reported
Additional Code 3:	Not reported
Additional Code 4:	Not reported
Additional Code 5:	Not reported

ORANGE COUNTY HOUSEHOLD HAZ MAT CENTER (Continued) **S113019807**

Year:	1997
Shipment Date:	19971023
Creation Date:	Not reported
Receipt Date:	Not reported
Manifest ID:	96622526
Gen EPA ID:	CAH111000166
Trans EPA ID:	CAD000083121
Trans Name:	Not reported
Trans 2 EPA ID:	Not reported
Trans 2 Name:	Not reported
TSDF EPA ID:	CAD050806850
Trans Name:	Not reported
TSDF Alt EPA ID:	Not reported
TSDF Alt Name:	Not reported
Waste Code:	612
RCRA Code:	Not reported
Meth Code:	H01
Quantity Tons:	0.0834
Waste Quantity:	20
Quantity Unit:	G
Additional Code 1:	Not reported
Additional Code 2:	Not reported
Additional Code 3:	Not reported
Additional Code 4:	Not reported
Additional Code 5:	Not reported

Year:	1997
Shipment Date:	19971023
Creation Date:	Not reported
Receipt Date:	Not reported
Manifest ID:	96622526
Gen EPA ID:	CAH111000166
Trans EPA ID:	CAD000083121
Trans Name:	Not reported
Trans 2 EPA ID:	Not reported
Trans 2 Name:	Not reported
TSDF EPA ID:	CAD050806850
Trans Name:	Not reported
TSDF Alt EPA ID:	Not reported
TSDF Alt Name:	Not reported
Waste Code:	612
RCRA Code:	Not reported
Meth Code:	H01
Quantity Tons:	0.0834
Waste Quantity:	20
Quantity Unit:	G
Additional Code 1:	Not reported
Additional Code 2:	Not reported
Additional Code 3:	Not reported
Additional Code 4:	Not reported
Additional Code 5:	Not reported

Year:	1997
Shipment Date:	19971023
Creation Date:	Not reported
Receipt Date:	Not reported
Manifest ID:	96622526

ORANGE COUNTY HOUSEHOLD HAZ MAT CENTER (Continued) **S113019807**

Gen EPA ID:	CAH111000166
Trans EPA ID:	CAD000083121
Trans Name:	Not reported
Trans 2 EPA ID:	Not reported
Trans 2 Name:	Not reported
TSDF EPA ID:	CAD050806850
Trans Name:	Not reported
TSDF Alt EPA ID:	Not reported
TSDF Alt Name:	Not reported
Waste Code:	612
RCRA Code:	Not reported
Meth Code:	H01
Quantity Tons:	0.075
Waste Quantity:	150
Quantity Unit:	P
Additional Code 1:	Not reported
Additional Code 2:	Not reported
Additional Code 3:	Not reported
Additional Code 4:	Not reported
Additional Code 5:	Not reported
Year:	1997
Shipment Date:	19970918
Creation Date:	3/18/1998 0:00:00
Receipt Date:	19970926
Manifest ID:	95010055
Gen EPA ID:	CAH111000166
Trans EPA ID:	CAD000083121
Trans Name:	Not reported
Trans 2 EPA ID:	DER000000273
Trans 2 Name:	Not reported
TSDF EPA ID:	AZD049318009
Trans Name:	Not reported
TSDF Alt EPA ID:	Not reported
TSDF Alt Name:	Not reported
Waste Code:	612
RCRA Code:	Not reported
Meth Code:	H01
Quantity Tons:	0.129
Waste Quantity:	258
Quantity Unit:	P
Additional Code 1:	Not reported
Additional Code 2:	Not reported
Additional Code 3:	Not reported
Additional Code 4:	Not reported
Additional Code 5:	Not reported
Year:	1997
Shipment Date:	19970821
Creation Date:	3/18/1998 0:00:00
Receipt Date:	19970905
Manifest ID:	95010057
Gen EPA ID:	CAH111000166
Trans EPA ID:	CAD000083121
Trans Name:	Not reported
Trans 2 EPA ID:	DED980918858
Trans 2 Name:	Not reported

ORANGE COUNTY HOUSEHOLD HAZ MAT CENTER (Continued) **S113019807**

TSDF EPA ID:	AZD049318009
Trans Name:	Not reported
TSDF Alt EPA ID:	Not reported
TSDF Alt Name:	Not reported
Waste Code:	612
RCRA Code:	Not reported
Meth Code:	H01
Quantity Tons:	0.16
Waste Quantity:	320
Quantity Unit:	P
Additional Code 1:	Not reported
Additional Code 2:	Not reported
Additional Code 3:	Not reported
Additional Code 4:	Not reported
Additional Code 5:	Not reported

Year:	1997
Shipment Date:	19970821
Creation Date:	3/18/1998 0:00:00
Receipt Date:	19970905
Manifest ID:	95010057
Gen EPA ID:	CAH111000166
Trans EPA ID:	CAD000083121
Trans Name:	Not reported
Trans 2 EPA ID:	DED980918858
Trans 2 Name:	Not reported
TSDF EPA ID:	AZD049318009
Trans Name:	Not reported
TSDF Alt EPA ID:	Not reported
TSDF Alt Name:	Not reported
Waste Code:	612
RCRA Code:	Not reported
Meth Code:	H01
Quantity Tons:	0.001
Waste Quantity:	2
Quantity Unit:	P
Additional Code 1:	Not reported
Additional Code 2:	Not reported
Additional Code 3:	Not reported
Additional Code 4:	Not reported
Additional Code 5:	Not reported

Year:	1997
Shipment Date:	19971023
Creation Date:	3/18/1998 0:00:00
Receipt Date:	19971027
Manifest ID:	95010072
Gen EPA ID:	CAH111000166
Trans EPA ID:	CAD000083121
Trans Name:	Not reported
Trans 2 EPA ID:	DER000000273
Trans 2 Name:	Not reported
TSDF EPA ID:	AZD049318009
Trans Name:	Not reported
TSDF Alt EPA ID:	Not reported
TSDF Alt Name:	Not reported
Waste Code:	612

ORANGE COUNTY HOUSEHOLD HAZ MAT CENTER (Continued) **S113019807**

RCRA Code:	Not reported
Meth Code:	H01
Quantity Tons:	0.1425
Waste Quantity:	285
Quantity Unit:	P
Additional Code 1:	Not reported
Additional Code 2:	Not reported
Additional Code 3:	Not reported
Additional Code 4:	Not reported
Additional Code 5:	Not reported

Year:	1997
Shipment Date:	19970904
Creation Date:	3/18/1998 0:00:00
Receipt Date:	19970905
Manifest ID:	95010073
Gen EPA ID:	CAH111000166
Trans EPA ID:	CAD000083121
Trans Name:	Not reported
Trans 2 EPA ID:	DER000000273
Trans 2 Name:	Not reported
TSDF EPA ID:	AZD049318009
Trans Name:	Not reported
TSDF Alt EPA ID:	Not reported
TSDF Alt Name:	Not reported
Waste Code:	612
RCRA Code:	Not reported
Meth Code:	H01
Quantity Tons:	0.16
Waste Quantity:	320
Quantity Unit:	P
Additional Code 1:	Not reported
Additional Code 2:	Not reported
Additional Code 3:	Not reported
Additional Code 4:	Not reported
Additional Code 5:	Not reported

Year:	1997
Shipment Date:	19970904
Creation Date:	3/18/1998 0:00:00
Receipt Date:	19970905
Manifest ID:	95010073
Gen EPA ID:	CAH111000166
Trans EPA ID:	CAD000083121
Trans Name:	Not reported
Trans 2 EPA ID:	DER000000273
Trans 2 Name:	Not reported
TSDF EPA ID:	AZD049318009
Trans Name:	Not reported
TSDF Alt EPA ID:	Not reported
TSDF Alt Name:	Not reported
Waste Code:	612
RCRA Code:	Not reported
Meth Code:	H01
Quantity Tons:	0.0475
Waste Quantity:	95
Quantity Unit:	P

ORANGE COUNTY HOUSEHOLD HAZ MAT CENTER (Continued) **S113019807**

Additional Code 1:	Not reported
Additional Code 2:	Not reported
Additional Code 3:	Not reported
Additional Code 4:	Not reported
Additional Code 5:	Not reported

Year:	1997
Shipment Date:	19970904
Creation Date:	4/23/1998 0:00:00
Receipt Date:	19970908
Manifest ID:	95010076
Gen EPA ID:	CAH111000166
Trans EPA ID:	CAD000083121
Trans Name:	Not reported
Trans 2 EPA ID:	Not reported
Trans 2 Name:	Not reported
TSDF EPA ID:	CAD050806850
Trans Name:	Not reported
TSDF Alt EPA ID:	Not reported
TSDF Alt Name:	Not reported
Waste Code:	612
RCRA Code:	Not reported
Meth Code:	H01
Quantity Tons:	0.6672
Waste Quantity:	160
Quantity Unit:	G
Additional Code 1:	Not reported
Additional Code 2:	Not reported
Additional Code 3:	Not reported
Additional Code 4:	Not reported
Additional Code 5:	Not reported

Year:	1997
Shipment Date:	19970904
Creation Date:	4/23/1998 0:00:00
Receipt Date:	19970908
Manifest ID:	95010076
Gen EPA ID:	CAH111000166
Trans EPA ID:	CAD000083121
Trans Name:	Not reported
Trans 2 EPA ID:	Not reported
Trans 2 Name:	Not reported
TSDF EPA ID:	CAD050806850
Trans Name:	Not reported
TSDF Alt EPA ID:	Not reported
TSDF Alt Name:	Not reported
Waste Code:	612
RCRA Code:	Not reported
Meth Code:	H01
Quantity Tons:	0.1668
Waste Quantity:	40
Quantity Unit:	G
Additional Code 1:	Not reported
Additional Code 2:	Not reported
Additional Code 3:	Not reported
Additional Code 4:	Not reported
Additional Code 5:	Not reported

ORANGE COUNTY HOUSEHOLD HAZ MAT CENTER (Continued) **S113019807**

Year:	1997
Shipment Date:	19970904
Creation Date:	4/23/1998 0:00:00
Receipt Date:	19970908
Manifest ID:	95010076
Gen EPA ID:	CAH111000166
Trans EPA ID:	CAD000083121
Trans Name:	Not reported
Trans 2 EPA ID:	Not reported
Trans 2 Name:	Not reported
TSDF EPA ID:	CAD050806850
Trans Name:	Not reported
TSDF Alt EPA ID:	Not reported
TSDF Alt Name:	Not reported
Waste Code:	612
RCRA Code:	Not reported
Meth Code:	H01
Quantity Tons:	0.2502
Waste Quantity:	60
Quantity Unit:	G
Additional Code 1:	Not reported
Additional Code 2:	Not reported
Additional Code 3:	Not reported
Additional Code 4:	Not reported
Additional Code 5:	Not reported

Year:	1997
Shipment Date:	19970904
Creation Date:	4/23/1998 0:00:00
Receipt Date:	19970908
Manifest ID:	95010076
Gen EPA ID:	CAH111000166
Trans EPA ID:	CAD000083121
Trans Name:	Not reported
Trans 2 EPA ID:	Not reported
Trans 2 Name:	Not reported
TSDF EPA ID:	CAD050806850
Trans Name:	Not reported
TSDF Alt EPA ID:	Not reported
TSDF Alt Name:	Not reported
Waste Code:	612
RCRA Code:	Not reported
Meth Code:	H01
Quantity Tons:	0.175
Waste Quantity:	350
Quantity Unit:	P
Additional Code 1:	Not reported
Additional Code 2:	Not reported
Additional Code 3:	Not reported
Additional Code 4:	Not reported
Additional Code 5:	Not reported

Year:	1997
Shipment Date:	19970821
Creation Date:	4/23/1998 0:00:00
Receipt Date:	19970825
Manifest ID:	95010078

ORANGE COUNTY HOUSEHOLD HAZ MAT CENTER (Continued) **S113019807**

Gen EPA ID:	CAH111000166
Trans EPA ID:	CAD000083121
Trans Name:	Not reported
Trans 2 EPA ID:	Not reported
Trans 2 Name:	Not reported
TSDF EPA ID:	CAD050806850
Trans Name:	Not reported
TSDF Alt EPA ID:	Not reported
TSDF Alt Name:	Not reported
Waste Code:	612
RCRA Code:	Not reported
Meth Code:	H01
Quantity Tons:	0.9174
Waste Quantity:	220
Quantity Unit:	G
Additional Code 1:	Not reported
Additional Code 2:	Not reported
Additional Code 3:	Not reported
Additional Code 4:	Not reported
Additional Code 5:	Not reported

Year:	1997
Shipment Date:	19970821
Creation Date:	4/23/1998 0:00:00
Receipt Date:	19970825
Manifest ID:	95010078
Gen EPA ID:	CAH111000166
Trans EPA ID:	CAD000083121
Trans Name:	Not reported
Trans 2 EPA ID:	Not reported
Trans 2 Name:	Not reported
TSDF EPA ID:	CAD050806850
Trans Name:	Not reported
TSDF Alt EPA ID:	Not reported
TSDF Alt Name:	Not reported
Waste Code:	612
RCRA Code:	Not reported
Meth Code:	H01
Quantity Tons:	0.1668
Waste Quantity:	40
Quantity Unit:	G
Additional Code 1:	Not reported
Additional Code 2:	Not reported
Additional Code 3:	Not reported
Additional Code 4:	Not reported
Additional Code 5:	Not reported

Year:	1997
Shipment Date:	19970821
Creation Date:	4/23/1998 0:00:00
Receipt Date:	19970825
Manifest ID:	95010078
Gen EPA ID:	CAH111000166
Trans EPA ID:	CAD000083121
Trans Name:	Not reported
Trans 2 EPA ID:	Not reported
Trans 2 Name:	Not reported

ORANGE COUNTY HOUSEHOLD HAZ MAT CENTER (Continued) **S113019807**

TSDF EPA ID:	CAD050806850
Trans Name:	Not reported
TSDF Alt EPA ID:	Not reported
TSDF Alt Name:	Not reported
Waste Code:	612
RCRA Code:	Not reported
Meth Code:	H01
Quantity Tons:	0.0834
Waste Quantity:	20
Quantity Unit:	G
Additional Code 1:	Not reported
Additional Code 2:	Not reported
Additional Code 3:	Not reported
Additional Code 4:	Not reported
Additional Code 5:	Not reported

Year:	1997
Shipment Date:	19970821
Creation Date:	4/23/1998 0:00:00
Receipt Date:	19970825
Manifest ID:	95010078
Gen EPA ID:	CAH111000166
Trans EPA ID:	CAD000083121
Trans Name:	Not reported
Trans 2 EPA ID:	Not reported
Trans 2 Name:	Not reported
TSDF EPA ID:	CAD050806850
Trans Name:	Not reported
TSDF Alt EPA ID:	Not reported
TSDF Alt Name:	Not reported
Waste Code:	612
RCRA Code:	Not reported
Meth Code:	H01
Quantity Tons:	0.255
Waste Quantity:	510
Quantity Unit:	P
Additional Code 1:	Not reported
Additional Code 2:	Not reported
Additional Code 3:	Not reported
Additional Code 4:	Not reported
Additional Code 5:	Not reported

Year:	1997
Shipment Date:	19970807
Creation Date:	4/23/1998 0:00:00
Receipt Date:	19970811
Manifest ID:	95010079
Gen EPA ID:	CAH111000166
Trans EPA ID:	CAD000083121
Trans Name:	Not reported
Trans 2 EPA ID:	Not reported
Trans 2 Name:	Not reported
TSDF EPA ID:	CAD050806850
Trans Name:	Not reported
TSDF Alt EPA ID:	Not reported
TSDF Alt Name:	Not reported
Waste Code:	612

ORANGE COUNTY HOUSEHOLD HAZ MAT CENTER (Continued) **S113019807**

RCRA Code:	Not reported
Meth Code:	H01
Quantity Tons:	0.5838
Waste Quantity:	140
Quantity Unit:	G
Additional Code 1:	Not reported
Additional Code 2:	Not reported
Additional Code 3:	Not reported
Additional Code 4:	Not reported
Additional Code 5:	Not reported

Year:	1997
Shipment Date:	19970807
Creation Date:	4/23/1998 0:00:00
Receipt Date:	19970811
Manifest ID:	95010079
Gen EPA ID:	CAH111000166
Trans EPA ID:	CAD000083121
Trans Name:	Not reported
Trans 2 EPA ID:	Not reported
Trans 2 Name:	Not reported
TSDF EPA ID:	CAD050806850
Trans Name:	Not reported
TSDF Alt EPA ID:	Not reported
TSDF Alt Name:	Not reported
Waste Code:	612
RCRA Code:	Not reported
Meth Code:	H01
Quantity Tons:	0.1668
Waste Quantity:	40
Quantity Unit:	G
Additional Code 1:	Not reported
Additional Code 2:	Not reported
Additional Code 3:	Not reported
Additional Code 4:	Not reported
Additional Code 5:	Not reported

Year:	1997
Shipment Date:	19970807
Creation Date:	4/23/1998 0:00:00
Receipt Date:	19970811
Manifest ID:	95010079
Gen EPA ID:	CAH111000166
Trans EPA ID:	CAD000083121
Trans Name:	Not reported
Trans 2 EPA ID:	Not reported
Trans 2 Name:	Not reported
TSDF EPA ID:	CAD050806850
Trans Name:	Not reported
TSDF Alt EPA ID:	Not reported
TSDF Alt Name:	Not reported
Waste Code:	612
RCRA Code:	Not reported
Meth Code:	H01
Quantity Tons:	0.2502
Waste Quantity:	60
Quantity Unit:	G

ORANGE COUNTY HOUSEHOLD HAZ MAT CENTER (Continued) **S113019807**

Additional Code 1:	Not reported
Additional Code 2:	Not reported
Additional Code 3:	Not reported
Additional Code 4:	Not reported
Additional Code 5:	Not reported

Year:	1997
Shipment Date:	19970807
Creation Date:	4/23/1998 0:00:00
Receipt Date:	19970811
Manifest ID:	95010079
Gen EPA ID:	CAH111000166
Trans EPA ID:	CAD000083121
Trans Name:	Not reported
Trans 2 EPA ID:	Not reported
Trans 2 Name:	Not reported
TSDF EPA ID:	CAD050806850
Trans Name:	Not reported
TSDF Alt EPA ID:	Not reported
TSDF Alt Name:	Not reported
Waste Code:	612
RCRA Code:	Not reported
Meth Code:	H01
Quantity Tons:	0.2225
Waste Quantity:	445
Quantity Unit:	P
Additional Code 1:	Not reported
Additional Code 2:	Not reported
Additional Code 3:	Not reported
Additional Code 4:	Not reported
Additional Code 5:	Not reported

Year:	1997
Shipment Date:	19970918
Creation Date:	4/23/1998 0:00:00
Receipt Date:	19970919
Manifest ID:	95010080
Gen EPA ID:	CAH111000166
Trans EPA ID:	CAD000083121
Trans Name:	Not reported
Trans 2 EPA ID:	Not reported
Trans 2 Name:	Not reported
TSDF EPA ID:	CAD050806850
Trans Name:	Not reported
TSDF Alt EPA ID:	Not reported
TSDF Alt Name:	Not reported
Waste Code:	612
RCRA Code:	Not reported
Meth Code:	H01
Quantity Tons:	0.5004
Waste Quantity:	120
Quantity Unit:	G
Additional Code 1:	Not reported
Additional Code 2:	Not reported
Additional Code 3:	Not reported
Additional Code 4:	Not reported
Additional Code 5:	Not reported

ORANGE COUNTY HOUSEHOLD HAZ MAT CENTER (Continued) **S113019807**

Year:	1997
Shipment Date:	19970918
Creation Date:	4/23/1998 0:00:00
Receipt Date:	19970919
Manifest ID:	95010080
Gen EPA ID:	CAH111000166
Trans EPA ID:	CAD000083121
Trans Name:	Not reported
Trans 2 EPA ID:	Not reported
Trans 2 Name:	Not reported
TSDF EPA ID:	CAD050806850
Trans Name:	Not reported
TSDF Alt EPA ID:	Not reported
TSDF Alt Name:	Not reported
Waste Code:	612
RCRA Code:	Not reported
Meth Code:	H01
Quantity Tons:	0.0834
Waste Quantity:	20
Quantity Unit:	G
Additional Code 1:	Not reported
Additional Code 2:	Not reported
Additional Code 3:	Not reported
Additional Code 4:	Not reported
Additional Code 5:	Not reported

Year:	1997
Shipment Date:	19970918
Creation Date:	4/23/1998 0:00:00
Receipt Date:	19970919
Manifest ID:	95010080
Gen EPA ID:	CAH111000166
Trans EPA ID:	CAD000083121
Trans Name:	Not reported
Trans 2 EPA ID:	Not reported
Trans 2 Name:	Not reported
TSDF EPA ID:	CAD050806850
Trans Name:	Not reported
TSDF Alt EPA ID:	Not reported
TSDF Alt Name:	Not reported
Waste Code:	612
RCRA Code:	Not reported
Meth Code:	H01
Quantity Tons:	0.1668
Waste Quantity:	40
Quantity Unit:	G
Additional Code 1:	Not reported
Additional Code 2:	Not reported
Additional Code 3:	Not reported
Additional Code 4:	Not reported
Additional Code 5:	Not reported

Year:	1997
Shipment Date:	19970918
Creation Date:	4/23/1998 0:00:00
Receipt Date:	19970919
Manifest ID:	95010080

ORANGE COUNTY HOUSEHOLD HAZ MAT CENTER (Continued) **S113019807**

Gen EPA ID:	CAH111000166
Trans EPA ID:	CAD000083121
Trans Name:	Not reported
Trans 2 EPA ID:	Not reported
Trans 2 Name:	Not reported
TSDF EPA ID:	CAD050806850
Trans Name:	Not reported
TSDF Alt EPA ID:	Not reported
TSDF Alt Name:	Not reported
Waste Code:	612
RCRA Code:	Not reported
Meth Code:	H01
Quantity Tons:	0.2
Waste Quantity:	400
Quantity Unit:	P
Additional Code 1:	Not reported
Additional Code 2:	Not reported
Additional Code 3:	Not reported
Additional Code 4:	Not reported
Additional Code 5:	Not reported
Year:	1997
Shipment Date:	19971125
Creation Date:	4/23/1998 0:00:00
Receipt Date:	19971126
Manifest ID:	95010081
Gen EPA ID:	CAH111000166
Trans EPA ID:	CAD000083121
Trans Name:	Not reported
Trans 2 EPA ID:	Not reported
Trans 2 Name:	Not reported
TSDF EPA ID:	CAD050806850
Trans Name:	Not reported
TSDF Alt EPA ID:	Not reported
TSDF Alt Name:	Not reported
Waste Code:	612
RCRA Code:	Not reported
Meth Code:	H01
Quantity Tons:	0.9174
Waste Quantity:	220
Quantity Unit:	G
Additional Code 1:	Not reported
Additional Code 2:	Not reported
Additional Code 3:	Not reported
Additional Code 4:	Not reported
Additional Code 5:	Not reported
Year:	1997
Shipment Date:	19971125
Creation Date:	4/23/1998 0:00:00
Receipt Date:	19971126
Manifest ID:	95010081
Gen EPA ID:	CAH111000166
Trans EPA ID:	CAD000083121
Trans Name:	Not reported
Trans 2 EPA ID:	Not reported
Trans 2 Name:	Not reported

ORANGE COUNTY HOUSEHOLD HAZ MAT CENTER (Continued) **S113019807**

TSDF EPA ID:	CAD050806850
Trans Name:	Not reported
TSDF Alt EPA ID:	Not reported
TSDF Alt Name:	Not reported
Waste Code:	612
RCRA Code:	Not reported
Meth Code:	H01
Quantity Tons:	0.1668
Waste Quantity:	40
Quantity Unit:	G
Additional Code 1:	Not reported
Additional Code 2:	Not reported
Additional Code 3:	Not reported
Additional Code 4:	Not reported
Additional Code 5:	Not reported

Year:	1997
Shipment Date:	19971125
Creation Date:	4/23/1998 0:00:00
Receipt Date:	19971126
Manifest ID:	95010081
Gen EPA ID:	CAH111000166
Trans EPA ID:	CAD000083121
Trans Name:	Not reported
Trans 2 EPA ID:	Not reported
Trans 2 Name:	Not reported
TSDF EPA ID:	CAD050806850
Trans Name:	Not reported
TSDF Alt EPA ID:	Not reported
TSDF Alt Name:	Not reported
Waste Code:	612
RCRA Code:	Not reported
Meth Code:	H01
Quantity Tons:	0.2502
Waste Quantity:	60
Quantity Unit:	G
Additional Code 1:	Not reported
Additional Code 2:	Not reported
Additional Code 3:	Not reported
Additional Code 4:	Not reported
Additional Code 5:	Not reported

Year:	1997
Shipment Date:	19971125
Creation Date:	4/23/1998 0:00:00
Receipt Date:	19971126
Manifest ID:	95010081
Gen EPA ID:	CAH111000166
Trans EPA ID:	CAD000083121
Trans Name:	Not reported
Trans 2 EPA ID:	Not reported
Trans 2 Name:	Not reported
TSDF EPA ID:	CAD050806850
Trans Name:	Not reported
TSDF Alt EPA ID:	Not reported
TSDF Alt Name:	Not reported
Waste Code:	612

ORANGE COUNTY HOUSEHOLD HAZ MAT CENTER (Continued) **S113019807**

RCRA Code:	Not reported
Meth Code:	H01
Quantity Tons:	0.3
Waste Quantity:	600
Quantity Unit:	P
Additional Code 1:	Not reported
Additional Code 2:	Not reported
Additional Code 3:	Not reported
Additional Code 4:	Not reported
Additional Code 5:	Not reported

Year:	1997
Shipment Date:	19970603
Creation Date:	12/4/1997 0:00:00
Receipt Date:	19970604
Manifest ID:	95461764
Gen EPA ID:	CAH111000166
Trans EPA ID:	CAL000027724
Trans Name:	Not reported
Trans 2 EPA ID:	Not reported
Trans 2 Name:	Not reported
TSDF EPA ID:	CAD981696420
Trans Name:	Not reported
TSDF Alt EPA ID:	Not reported
TSDF Alt Name:	Not reported
Waste Code:	134
RCRA Code:	Not reported
Meth Code:	H01
Quantity Tons:	0.273
Waste Quantity:	65
Quantity Unit:	G
Additional Code 1:	Not reported
Additional Code 2:	Not reported
Additional Code 3:	Not reported
Additional Code 4:	Not reported
Additional Code 5:	Not reported

Year:	1997
Shipment Date:	19970619
Creation Date:	12/4/1997 0:00:00
Receipt Date:	19970620
Manifest ID:	95461765
Gen EPA ID:	CAH111000166
Trans EPA ID:	CAL000027724
Trans Name:	Not reported
Trans 2 EPA ID:	Not reported
Trans 2 Name:	Not reported
TSDF EPA ID:	CAD981696420
Trans Name:	Not reported
TSDF Alt EPA ID:	Not reported
TSDF Alt Name:	Not reported
Waste Code:	134
RCRA Code:	Not reported
Meth Code:	H01
Quantity Tons:	0.399
Waste Quantity:	95
Quantity Unit:	G

ORANGE COUNTY HOUSEHOLD HAZ MAT CENTER (Continued) **S113019807**

Additional Code 1:	Not reported
Additional Code 2:	Not reported
Additional Code 3:	Not reported
Additional Code 4:	Not reported
Additional Code 5:	Not reported

Year:	1997
Shipment Date:	19970716
Creation Date:	12/4/1997 0:00:00
Receipt Date:	19970722
Manifest ID:	95461813
Gen EPA ID:	CAH111000166
Trans EPA ID:	CAT000624247
Trans Name:	Not reported
Trans 2 EPA ID:	Not reported
Trans 2 Name:	Not reported
TSDF EPA ID:	AZD049318009
Trans Name:	Not reported
TSDF Alt EPA ID:	Not reported
TSDF Alt Name:	Not reported
Waste Code:	612
RCRA Code:	Not reported
Meth Code:	Not reported
Quantity Tons:	17.6988
Waste Quantity:	21
Quantity Unit:	Y
Additional Code 1:	Not reported
Additional Code 2:	Not reported
Additional Code 3:	Not reported
Additional Code 4:	Not reported
Additional Code 5:	Not reported

Year:	1997
Shipment Date:	19970703
Creation Date:	12/4/1997 0:00:00
Receipt Date:	19970722
Manifest ID:	95461821
Gen EPA ID:	CAH111000166
Trans EPA ID:	CAT000624247
Trans Name:	Not reported
Trans 2 EPA ID:	Not reported
Trans 2 Name:	Not reported
TSDF EPA ID:	AZD049318009
Trans Name:	Not reported
TSDF Alt EPA ID:	Not reported
TSDF Alt Name:	Not reported
Waste Code:	612
RCRA Code:	Not reported
Meth Code:	Not reported
Quantity Tons:	17.6988
Waste Quantity:	21
Quantity Unit:	Y
Additional Code 1:	Not reported
Additional Code 2:	Not reported
Additional Code 3:	Not reported
Additional Code 4:	Not reported
Additional Code 5:	Not reported

ORANGE COUNTY HOUSEHOLD HAZ MAT CENTER (Continued) **S113019807**

Year:	1997
Shipment Date:	19970612
Creation Date:	12/4/1997 0:00:00
Receipt Date:	19970701
Manifest ID:	95461822
Gen EPA ID:	CAH111000166
Trans EPA ID:	CAT000624247
Trans Name:	Not reported
Trans 2 EPA ID:	Not reported
Trans 2 Name:	Not reported
TSDF EPA ID:	AZD049318009
Trans Name:	Not reported
TSDF Alt EPA ID:	Not reported
TSDF Alt Name:	Not reported
Waste Code:	612
RCRA Code:	Not reported
Meth Code:	H01
Quantity Tons:	14.3276
Waste Quantity:	17
Quantity Unit:	Y
Additional Code 1:	Not reported
Additional Code 2:	Not reported
Additional Code 3:	Not reported
Additional Code 4:	Not reported
Additional Code 5:	Not reported

Year:	1997
Shipment Date:	19970626
Creation Date:	4/23/1998 0:00:00
Receipt Date:	19970630
Manifest ID:	95461896
Gen EPA ID:	CAH111000166
Trans EPA ID:	CAD000083121
Trans Name:	Not reported
Trans 2 EPA ID:	Not reported
Trans 2 Name:	Not reported
TSDF EPA ID:	AZD049318009
Trans Name:	Not reported
TSDF Alt EPA ID:	Not reported
TSDF Alt Name:	Not reported
Waste Code:	612
RCRA Code:	Not reported
Meth Code:	H01
Quantity Tons:	0.7506
Waste Quantity:	180
Quantity Unit:	G
Additional Code 1:	Not reported
Additional Code 2:	Not reported
Additional Code 3:	Not reported
Additional Code 4:	Not reported
Additional Code 5:	Not reported

Year:	1997
Shipment Date:	19970626
Creation Date:	4/23/1998 0:00:00
Receipt Date:	19970630
Manifest ID:	95461896

ORANGE COUNTY HOUSEHOLD HAZ MAT CENTER (Continued) **S113019807**

Gen EPA ID:	CAH111000166
Trans EPA ID:	CAD000083121
Trans Name:	Not reported
Trans 2 EPA ID:	Not reported
Trans 2 Name:	Not reported
TSDF EPA ID:	AZD049318009
Trans Name:	Not reported
TSDF Alt EPA ID:	Not reported
TSDF Alt Name:	Not reported
Waste Code:	612
RCRA Code:	Not reported
Meth Code:	H01
Quantity Tons:	0.3336
Waste Quantity:	80
Quantity Unit:	G
Additional Code 1:	Not reported
Additional Code 2:	Not reported
Additional Code 3:	Not reported
Additional Code 4:	Not reported
Additional Code 5:	Not reported
Year:	1997
Shipment Date:	19970626
Creation Date:	4/23/1998 0:00:00
Receipt Date:	19970630
Manifest ID:	95461896
Gen EPA ID:	CAH111000166
Trans EPA ID:	CAD000083121
Trans Name:	Not reported
Trans 2 EPA ID:	Not reported
Trans 2 Name:	Not reported
TSDF EPA ID:	AZD049318009
Trans Name:	Not reported
TSDF Alt EPA ID:	Not reported
TSDF Alt Name:	Not reported
Waste Code:	612
RCRA Code:	Not reported
Meth Code:	H01
Quantity Tons:	0.3336
Waste Quantity:	80
Quantity Unit:	G
Additional Code 1:	Not reported
Additional Code 2:	Not reported
Additional Code 3:	Not reported
Additional Code 4:	Not reported
Additional Code 5:	Not reported
Year:	1997
Shipment Date:	19970626
Creation Date:	4/23/1998 0:00:00
Receipt Date:	19970630
Manifest ID:	95461896
Gen EPA ID:	CAH111000166
Trans EPA ID:	CAD000083121
Trans Name:	Not reported
Trans 2 EPA ID:	Not reported
Trans 2 Name:	Not reported

ORANGE COUNTY HOUSEHOLD HAZ MAT CENTER (Continued) **S113019807**

TSDF EPA ID:	AZD049318009
Trans Name:	Not reported
TSDF Alt EPA ID:	Not reported
TSDF Alt Name:	Not reported
Waste Code:	612
RCRA Code:	Not reported
Meth Code:	H01
Quantity Tons:	0.2175
Waste Quantity:	435
Quantity Unit:	P
Additional Code 1:	Not reported
Additional Code 2:	Not reported
Additional Code 3:	Not reported
Additional Code 4:	Not reported
Additional Code 5:	Not reported

Year:	1997
Shipment Date:	19970123
Creation Date:	9/12/1997 0:00:00
Receipt Date:	19970129
Manifest ID:	95461913
Gen EPA ID:	CAH111000166
Trans EPA ID:	CAD000083121
Trans Name:	Not reported
Trans 2 EPA ID:	Not reported
Trans 2 Name:	Not reported
TSDF EPA ID:	AZD049318009
Trans Name:	Not reported
TSDF Alt EPA ID:	Not reported
TSDF Alt Name:	Not reported
Waste Code:	612
RCRA Code:	Not reported
Meth Code:	H01
Quantity Tons:	1.3344
Waste Quantity:	320
Quantity Unit:	G
Additional Code 1:	Not reported
Additional Code 2:	Not reported
Additional Code 3:	Not reported
Additional Code 4:	Not reported
Additional Code 5:	Not reported

Year:	1997
Shipment Date:	19970123
Creation Date:	9/12/1997 0:00:00
Receipt Date:	19970129
Manifest ID:	95461913
Gen EPA ID:	CAH111000166
Trans EPA ID:	CAD000083121
Trans Name:	Not reported
Trans 2 EPA ID:	Not reported
Trans 2 Name:	Not reported
TSDF EPA ID:	AZD049318009
Trans Name:	Not reported
TSDF Alt EPA ID:	Not reported
TSDF Alt Name:	Not reported
Waste Code:	612

ORANGE COUNTY HOUSEHOLD HAZ MAT CENTER (Continued) **S113019807**

RCRA Code:	Not reported
Meth Code:	H01
Quantity Tons:	0.1668
Waste Quantity:	40
Quantity Unit:	G
Additional Code 1:	Not reported
Additional Code 2:	Not reported
Additional Code 3:	Not reported
Additional Code 4:	Not reported
Additional Code 5:	Not reported

Year:	1997
Shipment Date:	19970123
Creation Date:	9/12/1997 0:00:00
Receipt Date:	19970129
Manifest ID:	95461913
Gen EPA ID:	CAH111000166
Trans EPA ID:	CAD000083121
Trans Name:	Not reported
Trans 2 EPA ID:	Not reported
Trans 2 Name:	Not reported
TSDF EPA ID:	AZD049318009
Trans Name:	Not reported
TSDF Alt EPA ID:	Not reported
TSDF Alt Name:	Not reported
Waste Code:	612
RCRA Code:	Not reported
Meth Code:	H01
Quantity Tons:	0.1668
Waste Quantity:	40
Quantity Unit:	G
Additional Code 1:	Not reported
Additional Code 2:	Not reported
Additional Code 3:	Not reported
Additional Code 4:	Not reported
Additional Code 5:	Not reported

Year:	1997
Shipment Date:	19970123
Creation Date:	9/12/1997 0:00:00
Receipt Date:	19970129
Manifest ID:	95461913
Gen EPA ID:	CAH111000166
Trans EPA ID:	CAD000083121
Trans Name:	Not reported
Trans 2 EPA ID:	Not reported
Trans 2 Name:	Not reported
TSDF EPA ID:	AZD049318009
Trans Name:	Not reported
TSDF Alt EPA ID:	Not reported
TSDF Alt Name:	Not reported
Waste Code:	612
RCRA Code:	Not reported
Meth Code:	H01
Quantity Tons:	0.5
Waste Quantity:	1000
Quantity Unit:	P

ORANGE COUNTY HOUSEHOLD HAZ MAT CENTER (Continued) **S113019807**

Additional Code 1:	Not reported
Additional Code 2:	Not reported
Additional Code 3:	Not reported
Additional Code 4:	Not reported
Additional Code 5:	Not reported

Year:	1997
Shipment Date:	19970206
Creation Date:	9/12/1997 0:00:00
Receipt Date:	19970210
Manifest ID:	95461914
Gen EPA ID:	CAH111000166
Trans EPA ID:	CAD000083121
Trans Name:	Not reported
Trans 2 EPA ID:	Not reported
Trans 2 Name:	Not reported
TSDF EPA ID:	AZD049318009
Trans Name:	Not reported
TSDF Alt EPA ID:	Not reported
TSDF Alt Name:	Not reported
Waste Code:	612
RCRA Code:	Not reported
Meth Code:	H01
Quantity Tons:	0.5004
Waste Quantity:	120
Quantity Unit:	G
Additional Code 1:	Not reported
Additional Code 2:	Not reported
Additional Code 3:	Not reported
Additional Code 4:	Not reported
Additional Code 5:	Not reported

Year:	1997
Shipment Date:	19970206
Creation Date:	9/12/1997 0:00:00
Receipt Date:	19970210
Manifest ID:	95461914
Gen EPA ID:	CAH111000166
Trans EPA ID:	CAD000083121
Trans Name:	Not reported
Trans 2 EPA ID:	Not reported
Trans 2 Name:	Not reported
TSDF EPA ID:	AZD049318009
Trans Name:	Not reported
TSDF Alt EPA ID:	Not reported
TSDF Alt Name:	Not reported
Waste Code:	612
RCRA Code:	Not reported
Meth Code:	H01
Quantity Tons:	0.1668
Waste Quantity:	40
Quantity Unit:	G
Additional Code 1:	Not reported
Additional Code 2:	Not reported
Additional Code 3:	Not reported
Additional Code 4:	Not reported
Additional Code 5:	Not reported

ORANGE COUNTY HOUSEHOLD HAZ MAT CENTER (Continued) **S113019807**

Year:	1997
Shipment Date:	19970206
Creation Date:	9/12/1997 0:00:00
Receipt Date:	19970210
Manifest ID:	95461914
Gen EPA ID:	CAH111000166
Trans EPA ID:	CAD000083121
Trans Name:	Not reported
Trans 2 EPA ID:	Not reported
Trans 2 Name:	Not reported
TSDF EPA ID:	AZD049318009
Trans Name:	Not reported
TSDF Alt EPA ID:	Not reported
TSDF Alt Name:	Not reported
Waste Code:	612
RCRA Code:	Not reported
Meth Code:	H01
Quantity Tons:	0.0834
Waste Quantity:	20
Quantity Unit:	G
Additional Code 1:	Not reported
Additional Code 2:	Not reported
Additional Code 3:	Not reported
Additional Code 4:	Not reported
Additional Code 5:	Not reported

Year:	1997
Shipment Date:	19970206
Creation Date:	9/12/1997 0:00:00
Receipt Date:	19970210
Manifest ID:	95461914
Gen EPA ID:	CAH111000166
Trans EPA ID:	CAD000083121
Trans Name:	Not reported
Trans 2 EPA ID:	Not reported
Trans 2 Name:	Not reported
TSDF EPA ID:	AZD049318009
Trans Name:	Not reported
TSDF Alt EPA ID:	Not reported
TSDF Alt Name:	Not reported
Waste Code:	612
RCRA Code:	Not reported
Meth Code:	H01
Quantity Tons:	0.2
Waste Quantity:	400
Quantity Unit:	P
Additional Code 1:	Not reported
Additional Code 2:	Not reported
Additional Code 3:	Not reported
Additional Code 4:	Not reported
Additional Code 5:	Not reported

Year:	1997
Shipment Date:	19970220
Creation Date:	9/12/1997 0:00:00
Receipt Date:	19970225
Manifest ID:	95461915

ORANGE COUNTY HOUSEHOLD HAZ MAT CENTER (Continued) **S113019807**

Gen EPA ID:	CAH111000166
Trans EPA ID:	CAD000083121
Trans Name:	Not reported
Trans 2 EPA ID:	Not reported
Trans 2 Name:	Not reported
TSDF EPA ID:	AZD049318009
Trans Name:	Not reported
TSDF Alt EPA ID:	Not reported
TSDF Alt Name:	Not reported
Waste Code:	612
RCRA Code:	Not reported
Meth Code:	H01
Quantity Tons:	0.7506
Waste Quantity:	180
Quantity Unit:	G
Additional Code 1:	Not reported
Additional Code 2:	Not reported
Additional Code 3:	Not reported
Additional Code 4:	Not reported
Additional Code 5:	Not reported
Year:	1997
Shipment Date:	19970220
Creation Date:	9/12/1997 0:00:00
Receipt Date:	19970225
Manifest ID:	95461915
Gen EPA ID:	CAH111000166
Trans EPA ID:	CAD000083121
Trans Name:	Not reported
Trans 2 EPA ID:	Not reported
Trans 2 Name:	Not reported
TSDF EPA ID:	AZD049318009
Trans Name:	Not reported
TSDF Alt EPA ID:	Not reported
TSDF Alt Name:	Not reported
Waste Code:	612
RCRA Code:	Not reported
Meth Code:	H01
Quantity Tons:	0.1668
Waste Quantity:	40
Quantity Unit:	G
Additional Code 1:	Not reported
Additional Code 2:	Not reported
Additional Code 3:	Not reported
Additional Code 4:	Not reported
Additional Code 5:	Not reported
Year:	1997
Shipment Date:	19970220
Creation Date:	9/12/1997 0:00:00
Receipt Date:	19970225
Manifest ID:	95461915
Gen EPA ID:	CAH111000166
Trans EPA ID:	CAD000083121
Trans Name:	Not reported
Trans 2 EPA ID:	Not reported
Trans 2 Name:	Not reported

ORANGE COUNTY HOUSEHOLD HAZ MAT CENTER (Continued) **S113019807**

TSDF EPA ID:	AZD049318009
Trans Name:	Not reported
TSDF Alt EPA ID:	Not reported
TSDF Alt Name:	Not reported
Waste Code:	612
RCRA Code:	Not reported
Meth Code:	H01
Quantity Tons:	0.0834
Waste Quantity:	20
Quantity Unit:	G
Additional Code 1:	Not reported
Additional Code 2:	Not reported
Additional Code 3:	Not reported
Additional Code 4:	Not reported
Additional Code 5:	Not reported

Year:	1997
Shipment Date:	19970220
Creation Date:	9/12/1997 0:00:00
Receipt Date:	19970225
Manifest ID:	95461915
Gen EPA ID:	CAH111000166
Trans EPA ID:	CAD000083121
Trans Name:	Not reported
Trans 2 EPA ID:	Not reported
Trans 2 Name:	Not reported
TSDF EPA ID:	AZD049318009
Trans Name:	Not reported
TSDF Alt EPA ID:	Not reported
TSDF Alt Name:	Not reported
Waste Code:	612
RCRA Code:	Not reported
Meth Code:	H01
Quantity Tons:	0.3
Waste Quantity:	600
Quantity Unit:	P
Additional Code 1:	Not reported
Additional Code 2:	Not reported
Additional Code 3:	Not reported
Additional Code 4:	Not reported
Additional Code 5:	Not reported

Year:	1997
Shipment Date:	19970501
Creation Date:	9/12/1997 0:00:00
Receipt Date:	19970505
Manifest ID:	95461916
Gen EPA ID:	CAH111000166
Trans EPA ID:	CAD000083121
Trans Name:	Not reported
Trans 2 EPA ID:	Not reported
Trans 2 Name:	Not reported
TSDF EPA ID:	AZD049318009
Trans Name:	Not reported
TSDF Alt EPA ID:	Not reported
TSDF Alt Name:	Not reported
Waste Code:	612

ORANGE COUNTY HOUSEHOLD HAZ MAT CENTER (Continued) **S113019807**

RCRA Code:	Not reported
Meth Code:	H01
Quantity Tons:	0.5838
Waste Quantity:	140
Quantity Unit:	G
Additional Code 1:	Not reported
Additional Code 2:	Not reported
Additional Code 3:	Not reported
Additional Code 4:	Not reported
Additional Code 5:	Not reported

Year:	1997
Shipment Date:	19970501
Creation Date:	9/12/1997 0:00:00
Receipt Date:	19970505
Manifest ID:	95461916
Gen EPA ID:	CAH111000166
Trans EPA ID:	CAD000083121
Trans Name:	Not reported
Trans 2 EPA ID:	Not reported
Trans 2 Name:	Not reported
TSDF EPA ID:	AZD049318009
Trans Name:	Not reported
TSDF Alt EPA ID:	Not reported
TSDF Alt Name:	Not reported
Waste Code:	612
RCRA Code:	Not reported
Meth Code:	H01
Quantity Tons:	0.1668
Waste Quantity:	40
Quantity Unit:	G
Additional Code 1:	Not reported
Additional Code 2:	Not reported
Additional Code 3:	Not reported
Additional Code 4:	Not reported
Additional Code 5:	Not reported

Year:	1997
Shipment Date:	19970501
Creation Date:	9/12/1997 0:00:00
Receipt Date:	19970505
Manifest ID:	95461916
Gen EPA ID:	CAH111000166
Trans EPA ID:	CAD000083121
Trans Name:	Not reported
Trans 2 EPA ID:	Not reported
Trans 2 Name:	Not reported
TSDF EPA ID:	AZD049318009
Trans Name:	Not reported
TSDF Alt EPA ID:	Not reported
TSDF Alt Name:	Not reported
Waste Code:	612
RCRA Code:	Not reported
Meth Code:	H01
Quantity Tons:	0.0834
Waste Quantity:	20
Quantity Unit:	G

ORANGE COUNTY HOUSEHOLD HAZ MAT CENTER (Continued) **S113019807**

Additional Code 1:	Not reported
Additional Code 2:	Not reported
Additional Code 3:	Not reported
Additional Code 4:	Not reported
Additional Code 5:	Not reported

Year:	1997
Shipment Date:	19970501
Creation Date:	9/12/1997 0:00:00
Receipt Date:	19970505
Manifest ID:	95461916
Gen EPA ID:	CAH111000166
Trans EPA ID:	CAD000083121
Trans Name:	Not reported
Trans 2 EPA ID:	Not reported
Trans 2 Name:	Not reported
TSDF EPA ID:	AZD049318009
Trans Name:	Not reported
TSDF Alt EPA ID:	Not reported
TSDF Alt Name:	Not reported
Waste Code:	612
RCRA Code:	Not reported
Meth Code:	H01
Quantity Tons:	0.15
Waste Quantity:	300
Quantity Unit:	P
Additional Code 1:	Not reported
Additional Code 2:	Not reported
Additional Code 3:	Not reported
Additional Code 4:	Not reported
Additional Code 5:	Not reported

Year:	1997
Shipment Date:	19970515
Creation Date:	7/23/1998 0:00:00
Receipt Date:	19970519
Manifest ID:	95461917
Gen EPA ID:	CAH111000166
Trans EPA ID:	CAD000083121
Trans Name:	Not reported
Trans 2 EPA ID:	Not reported
Trans 2 Name:	Not reported
TSDF EPA ID:	AZD049318009
Trans Name:	Not reported
TSDF Alt EPA ID:	Not reported
TSDF Alt Name:	Not reported
Waste Code:	612
RCRA Code:	Not reported
Meth Code:	H01
Quantity Tons:	0.5838
Waste Quantity:	140
Quantity Unit:	G
Additional Code 1:	Not reported
Additional Code 2:	Not reported
Additional Code 3:	Not reported
Additional Code 4:	Not reported
Additional Code 5:	Not reported

ORANGE COUNTY HOUSEHOLD HAZ MAT CENTER (Continued) **S113019807**

Year:	1997
Shipment Date:	19970515
Creation Date:	7/23/1998 0:00:00
Receipt Date:	19970519
Manifest ID:	95461917
Gen EPA ID:	CAH111000166
Trans EPA ID:	CAD000083121
Trans Name:	Not reported
Trans 2 EPA ID:	Not reported
Trans 2 Name:	Not reported
TSDF EPA ID:	AZD049318009
Trans Name:	Not reported
TSDF Alt EPA ID:	Not reported
TSDF Alt Name:	Not reported
Waste Code:	612
RCRA Code:	Not reported
Meth Code:	H01
Quantity Tons:	0.2502
Waste Quantity:	60
Quantity Unit:	G
Additional Code 1:	Not reported
Additional Code 2:	Not reported
Additional Code 3:	Not reported
Additional Code 4:	Not reported
Additional Code 5:	Not reported

Year:	1997
Shipment Date:	19970515
Creation Date:	7/23/1998 0:00:00
Receipt Date:	19970519
Manifest ID:	95461917
Gen EPA ID:	CAH111000166
Trans EPA ID:	CAD000083121
Trans Name:	Not reported
Trans 2 EPA ID:	Not reported
Trans 2 Name:	Not reported
TSDF EPA ID:	AZD049318009
Trans Name:	Not reported
TSDF Alt EPA ID:	Not reported
TSDF Alt Name:	Not reported
Waste Code:	612
RCRA Code:	Not reported
Meth Code:	H01
Quantity Tons:	0.1668
Waste Quantity:	40
Quantity Unit:	G
Additional Code 1:	Not reported
Additional Code 2:	Not reported
Additional Code 3:	Not reported
Additional Code 4:	Not reported
Additional Code 5:	Not reported

Year:	1997
Shipment Date:	19970515
Creation Date:	7/23/1998 0:00:00
Receipt Date:	19970519
Manifest ID:	95461917

ORANGE COUNTY HOUSEHOLD HAZ MAT CENTER (Continued) **S113019807**

Gen EPA ID:	CAH111000166
Trans EPA ID:	CAD000083121
Trans Name:	Not reported
Trans 2 EPA ID:	Not reported
Trans 2 Name:	Not reported
TSDF EPA ID:	AZD049318009
Trans Name:	Not reported
TSDF Alt EPA ID:	Not reported
TSDF Alt Name:	Not reported
Waste Code:	612
RCRA Code:	Not reported
Meth Code:	H01
Quantity Tons:	0.3165
Waste Quantity:	633
Quantity Unit:	P
Additional Code 1:	Not reported
Additional Code 2:	Not reported
Additional Code 3:	Not reported
Additional Code 4:	Not reported
Additional Code 5:	Not reported
Year:	1997
Shipment Date:	19970205
Creation Date:	5/30/1997 0:00:00
Receipt Date:	19970211
Manifest ID:	95461923
Gen EPA ID:	CAH111000166
Trans EPA ID:	CAD000083121
Trans Name:	Not reported
Trans 2 EPA ID:	Not reported
Trans 2 Name:	Not reported
TSDF EPA ID:	AZD049318009
Trans Name:	Not reported
TSDF Alt EPA ID:	Not reported
TSDF Alt Name:	Not reported
Waste Code:	612
RCRA Code:	Not reported
Meth Code:	H01
Quantity Tons:	17.6988
Waste Quantity:	21
Quantity Unit:	Y
Additional Code 1:	Not reported
Additional Code 2:	Not reported
Additional Code 3:	Not reported
Additional Code 4:	Not reported
Additional Code 5:	Not reported
Year:	1997
Shipment Date:	19970731
Creation Date:	12/4/1997 0:00:00
Receipt Date:	19970808
Manifest ID:	95461924
Gen EPA ID:	CAH111000166
Trans EPA ID:	CAT000624247
Trans Name:	Not reported
Trans 2 EPA ID:	Not reported
Trans 2 Name:	Not reported

ORANGE COUNTY HOUSEHOLD HAZ MAT CENTER (Continued) **S113019807**

TSDF EPA ID:	AZD049318009
Trans Name:	Not reported
TSDF Alt EPA ID:	Not reported
TSDF Alt Name:	Not reported
Waste Code:	612
RCRA Code:	Not reported
Meth Code:	Not reported
Quantity Tons:	17.6988
Waste Quantity:	21
Quantity Unit:	Y
Additional Code 1:	Not reported
Additional Code 2:	Not reported
Additional Code 3:	Not reported
Additional Code 4:	Not reported
Additional Code 5:	Not reported

Year:	1997
Shipment Date:	19970819
Creation Date:	7/23/1998 0:00:00
Receipt Date:	19970826
Manifest ID:	95461925
Gen EPA ID:	CAH111000166
Trans EPA ID:	CAT000624247
Trans Name:	Not reported
Trans 2 EPA ID:	Not reported
Trans 2 Name:	Not reported
TSDF EPA ID:	AZD049318009
Trans Name:	Not reported
TSDF Alt EPA ID:	Not reported
TSDF Alt Name:	Not reported
Waste Code:	612
RCRA Code:	Not reported
Meth Code:	Not reported
Quantity Tons:	17.6988
Waste Quantity:	21
Quantity Unit:	Y
Additional Code 1:	Not reported
Additional Code 2:	Not reported
Additional Code 3:	Not reported
Additional Code 4:	Not reported
Additional Code 5:	Not reported

Year:	1997
Shipment Date:	19970422
Creation Date:	6/26/1997 0:00:00
Receipt Date:	19970429
Manifest ID:	95461926
Gen EPA ID:	CAH111000166
Trans EPA ID:	CAD000083121
Trans Name:	Not reported
Trans 2 EPA ID:	Not reported
Trans 2 Name:	Not reported
TSDF EPA ID:	AZD049318009
Trans Name:	Not reported
TSDF Alt EPA ID:	Not reported
TSDF Alt Name:	Not reported
Waste Code:	612

ORANGE COUNTY HOUSEHOLD HAZ MAT CENTER (Continued) **S113019807**

RCRA Code:	Not reported
Meth Code:	H01
Quantity Tons:	15.1704
Waste Quantity:	18
Quantity Unit:	Y
Additional Code 1:	Not reported
Additional Code 2:	Not reported
Additional Code 3:	Not reported
Additional Code 4:	Not reported
Additional Code 5:	Not reported

Year:	1997
Shipment Date:	19970514
Creation Date:	7/17/1997 0:00:00
Receipt Date:	19970515
Manifest ID:	95461928
Gen EPA ID:	CAH111000166
Trans EPA ID:	CAD000083121
Trans Name:	Not reported
Trans 2 EPA ID:	Not reported
Trans 2 Name:	Not reported
TSDF EPA ID:	AZD049318009
Trans Name:	Not reported
TSDF Alt EPA ID:	Not reported
TSDF Alt Name:	Not reported
Waste Code:	612
RCRA Code:	Not reported
Meth Code:	H01
Quantity Tons:	17.6988
Waste Quantity:	21
Quantity Unit:	Y
Additional Code 1:	Not reported
Additional Code 2:	Not reported
Additional Code 3:	Not reported
Additional Code 4:	Not reported
Additional Code 5:	Not reported

Year:	1997
Shipment Date:	19970314
Creation Date:	6/26/1997 0:00:00
Receipt Date:	19970319
Manifest ID:	95461929
Gen EPA ID:	CAH111000166
Trans EPA ID:	CAD000083121
Trans Name:	Not reported
Trans 2 EPA ID:	Not reported
Trans 2 Name:	Not reported
TSDF EPA ID:	AZD049318009
Trans Name:	Not reported
TSDF Alt EPA ID:	Not reported
TSDF Alt Name:	Not reported
Waste Code:	612
RCRA Code:	Not reported
Meth Code:	H01
Quantity Tons:	14.3276
Waste Quantity:	17
Quantity Unit:	Y

ORANGE COUNTY HOUSEHOLD HAZ MAT CENTER (Continued) **S113019807**

Additional Code 1:	Not reported
Additional Code 2:	Not reported
Additional Code 3:	Not reported
Additional Code 4:	Not reported
Additional Code 5:	Not reported

Year:	1997
Shipment Date:	19970612
Creation Date:	7/23/1998 0:00:00
Receipt Date:	19970616
Manifest ID:	95466945
Gen EPA ID:	CAH111000166
Trans EPA ID:	CAD000083121
Trans Name:	Not reported
Trans 2 EPA ID:	Not reported
Trans 2 Name:	Not reported
TSDF EPA ID:	AZD049318009
Trans Name:	Not reported
TSDF Alt EPA ID:	Not reported
TSDF Alt Name:	Not reported
Waste Code:	612
RCRA Code:	Not reported
Meth Code:	H01
Quantity Tons:	0.6672
Waste Quantity:	160
Quantity Unit:	G
Additional Code 1:	Not reported
Additional Code 2:	Not reported
Additional Code 3:	Not reported
Additional Code 4:	Not reported
Additional Code 5:	Not reported

Year:	1997
Shipment Date:	19970612
Creation Date:	7/23/1998 0:00:00
Receipt Date:	19970616
Manifest ID:	95466945
Gen EPA ID:	CAH111000166
Trans EPA ID:	CAD000083121
Trans Name:	Not reported
Trans 2 EPA ID:	Not reported
Trans 2 Name:	Not reported
TSDF EPA ID:	AZD049318009
Trans Name:	Not reported
TSDF Alt EPA ID:	Not reported
TSDF Alt Name:	Not reported
Waste Code:	612
RCRA Code:	Not reported
Meth Code:	H01
Quantity Tons:	0.2502
Waste Quantity:	60
Quantity Unit:	G
Additional Code 1:	Not reported
Additional Code 2:	Not reported
Additional Code 3:	Not reported
Additional Code 4:	Not reported
Additional Code 5:	Not reported

ORANGE COUNTY HOUSEHOLD HAZ MAT CENTER (Continued) **S113019807**

Year:	1997
Shipment Date:	19970612
Creation Date:	7/23/1998 0:00:00
Receipt Date:	19970616
Manifest ID:	95466945
Gen EPA ID:	CAH111000166
Trans EPA ID:	CAD000083121
Trans Name:	Not reported
Trans 2 EPA ID:	Not reported
Trans 2 Name:	Not reported
TSDF EPA ID:	AZD049318009
Trans Name:	Not reported
TSDF Alt EPA ID:	Not reported
TSDF Alt Name:	Not reported
Waste Code:	612
RCRA Code:	Not reported
Meth Code:	H01
Quantity Tons:	0.0834
Waste Quantity:	20
Quantity Unit:	G
Additional Code 1:	Not reported
Additional Code 2:	Not reported
Additional Code 3:	Not reported
Additional Code 4:	Not reported
Additional Code 5:	Not reported

Year:	1997
Shipment Date:	19970612
Creation Date:	7/23/1998 0:00:00
Receipt Date:	19970616
Manifest ID:	95466945
Gen EPA ID:	CAH111000166
Trans EPA ID:	CAD000083121
Trans Name:	Not reported
Trans 2 EPA ID:	Not reported
Trans 2 Name:	Not reported
TSDF EPA ID:	AZD049318009
Trans Name:	Not reported
TSDF Alt EPA ID:	Not reported
TSDF Alt Name:	Not reported
Waste Code:	612
RCRA Code:	Not reported
Meth Code:	H01
Quantity Tons:	0.1425
Waste Quantity:	285
Quantity Unit:	P
Additional Code 1:	Not reported
Additional Code 2:	Not reported
Additional Code 3:	Not reported
Additional Code 4:	Not reported
Additional Code 5:	Not reported

Year:	1997
Shipment Date:	19970724
Creation Date:	12/4/1997 0:00:00
Receipt Date:	19970805
Manifest ID:	95466979

ORANGE COUNTY HOUSEHOLD HAZ MAT CENTER (Continued) **S113019807**

Gen EPA ID:	CAH111000166
Trans EPA ID:	CAD000083121
Trans Name:	Not reported
Trans 2 EPA ID:	DER000000273
Trans 2 Name:	Not reported
TSDF EPA ID:	AZD049318009
Trans Name:	Not reported
TSDF Alt EPA ID:	Not reported
TSDF Alt Name:	Not reported
Waste Code:	612
RCRA Code:	Not reported
Meth Code:	H01
Quantity Tons:	0.3625
Waste Quantity:	725
Quantity Unit:	P
Additional Code 1:	Not reported
Additional Code 2:	Not reported
Additional Code 3:	Not reported
Additional Code 4:	Not reported
Additional Code 5:	Not reported
Year:	1997
Shipment Date:	19970724
Creation Date:	12/4/1997 0:00:00
Receipt Date:	19970805
Manifest ID:	95466979
Gen EPA ID:	CAH111000166
Trans EPA ID:	CAD000083121
Trans Name:	Not reported
Trans 2 EPA ID:	DER000000273
Trans 2 Name:	Not reported
TSDF EPA ID:	AZD049318009
Trans Name:	Not reported
TSDF Alt EPA ID:	Not reported
TSDF Alt Name:	Not reported
Waste Code:	612
RCRA Code:	Not reported
Meth Code:	H01
Quantity Tons:	0.03
Waste Quantity:	60
Quantity Unit:	P
Additional Code 1:	Not reported
Additional Code 2:	Not reported
Additional Code 3:	Not reported
Additional Code 4:	Not reported
Additional Code 5:	Not reported
Year:	1997
Shipment Date:	19970213
Creation Date:	5/30/1997 0:00:00
Receipt Date:	19970213
Manifest ID:	96173410
Gen EPA ID:	CAH111000166
Trans EPA ID:	CAL000027724
Trans Name:	Not reported
Trans 2 EPA ID:	Not reported
Trans 2 Name:	Not reported

ORANGE COUNTY HOUSEHOLD HAZ MAT CENTER (Continued) **S113019807**

TSDF EPA ID:	CAD981696420
Trans Name:	Not reported
TSDF Alt EPA ID:	Not reported
TSDF Alt Name:	Not reported
Waste Code:	134
RCRA Code:	Not reported
Meth Code:	H01
Quantity Tons:	0.231
Waste Quantity:	55
Quantity Unit:	G
Additional Code 1:	Not reported
Additional Code 2:	Not reported
Additional Code 3:	Not reported
Additional Code 4:	Not reported
Additional Code 5:	Not reported

Year:	1997
Shipment Date:	19970904
Creation Date:	12/16/1999 0:00:00
Receipt Date:	19970905
Manifest ID:	96622423
Gen EPA ID:	CAH111000166
Trans EPA ID:	CAT000624247
Trans Name:	Not reported
Trans 2 EPA ID:	Not reported
Trans 2 Name:	Not reported
TSDF EPA ID:	AZD049318009
Trans Name:	Not reported
TSDF Alt EPA ID:	Not reported
TSDF Alt Name:	Not reported
Waste Code:	612
RCRA Code:	Not reported
Meth Code:	H01
Quantity Tons:	14.3276
Waste Quantity:	17
Quantity Unit:	Y
Additional Code 1:	Not reported
Additional Code 2:	Not reported
Additional Code 3:	Not reported
Additional Code 4:	Not reported
Additional Code 5:	Not reported

Year:	1997
Shipment Date:	19970925
Creation Date:	7/23/1998 0:00:00
Receipt Date:	19971003
Manifest ID:	96622479
Gen EPA ID:	CAH111000166
Trans EPA ID:	CAT000624247
Trans Name:	Not reported
Trans 2 EPA ID:	Not reported
Trans 2 Name:	Not reported
TSDF EPA ID:	CAD050806850
Trans Name:	Not reported
TSDF Alt EPA ID:	CAD050806850
TSDF Alt Name:	Not reported
Waste Code:	612

ORANGE COUNTY HOUSEHOLD HAZ MAT CENTER (Continued) **S113019807**

RCRA Code:	Not reported
Meth Code:	H01
Quantity Tons:	14.3276
Waste Quantity:	17
Quantity Unit:	Y
Additional Code 1:	Not reported
Additional Code 2:	Not reported
Additional Code 3:	Not reported
Additional Code 4:	Not reported
Additional Code 5:	Not reported

Year:	1997
Shipment Date:	19971217
Creation Date:	4/23/1998 0:00:00
Receipt Date:	19971219
Manifest ID:	96622523
Gen EPA ID:	CAH111000166
Trans EPA ID:	CAD000083121
Trans Name:	Not reported
Trans 2 EPA ID:	Not reported
Trans 2 Name:	Not reported
TSDF EPA ID:	CAD050806850
Trans Name:	Not reported
TSDF Alt EPA ID:	Not reported
TSDF Alt Name:	Not reported
Waste Code:	612
RCRA Code:	Not reported
Meth Code:	H01
Quantity Tons:	0.7506
Waste Quantity:	180
Quantity Unit:	G
Additional Code 1:	Not reported
Additional Code 2:	Not reported
Additional Code 3:	Not reported
Additional Code 4:	Not reported
Additional Code 5:	Not reported

Year:	1997
Shipment Date:	19971217
Creation Date:	4/23/1998 0:00:00
Receipt Date:	19971219
Manifest ID:	96622523
Gen EPA ID:	CAH111000166
Trans EPA ID:	CAD000083121
Trans Name:	Not reported
Trans 2 EPA ID:	Not reported
Trans 2 Name:	Not reported
TSDF EPA ID:	CAD050806850
Trans Name:	Not reported
TSDF Alt EPA ID:	Not reported
TSDF Alt Name:	Not reported
Waste Code:	612
RCRA Code:	Not reported
Meth Code:	H01
Quantity Tons:	0.1668
Waste Quantity:	40
Quantity Unit:	G

ORANGE COUNTY HOUSEHOLD HAZ MAT CENTER (Continued) **S113019807**

Additional Code 1:	Not reported
Additional Code 2:	Not reported
Additional Code 3:	Not reported
Additional Code 4:	Not reported
Additional Code 5:	Not reported

Year:	1997
Shipment Date:	19971217
Creation Date:	4/23/1998 0:00:00
Receipt Date:	19971219
Manifest ID:	96622523
Gen EPA ID:	CAH111000166
Trans EPA ID:	CAD000083121
Trans Name:	Not reported
Trans 2 EPA ID:	Not reported
Trans 2 Name:	Not reported
TSDF EPA ID:	CAD050806850
Trans Name:	Not reported
TSDF Alt EPA ID:	Not reported
TSDF Alt Name:	Not reported
Waste Code:	612
RCRA Code:	Not reported
Meth Code:	H01
Quantity Tons:	0.0834
Waste Quantity:	20
Quantity Unit:	G
Additional Code 1:	Not reported
Additional Code 2:	Not reported
Additional Code 3:	Not reported
Additional Code 4:	Not reported
Additional Code 5:	Not reported

Year:	1997
Shipment Date:	19971217
Creation Date:	4/23/1998 0:00:00
Receipt Date:	19971219
Manifest ID:	96622523
Gen EPA ID:	CAH111000166
Trans EPA ID:	CAD000083121
Trans Name:	Not reported
Trans 2 EPA ID:	Not reported
Trans 2 Name:	Not reported
TSDF EPA ID:	CAD050806850
Trans Name:	Not reported
TSDF Alt EPA ID:	Not reported
TSDF Alt Name:	Not reported
Waste Code:	612
RCRA Code:	Not reported
Meth Code:	H01
Quantity Tons:	0.18
Waste Quantity:	360
Quantity Unit:	P
Additional Code 1:	Not reported
Additional Code 2:	Not reported
Additional Code 3:	Not reported
Additional Code 4:	Not reported
Additional Code 5:	Not reported

ORANGE COUNTY HOUSEHOLD HAZ MAT CENTER (Continued) **S113019807**

Year:	1997
Shipment Date:	19971106
Creation Date:	4/23/1998 0:00:00
Receipt Date:	19971110
Manifest ID:	96622524
Gen EPA ID:	CAH111000166
Trans EPA ID:	CAD000083121
Trans Name:	Not reported
Trans 2 EPA ID:	Not reported
Trans 2 Name:	Not reported
TSDF EPA ID:	CAD050806850
Trans Name:	Not reported
TSDF Alt EPA ID:	Not reported
TSDF Alt Name:	Not reported
Waste Code:	612
RCRA Code:	Not reported
Meth Code:	H01
Quantity Tons:	0.7506
Waste Quantity:	180
Quantity Unit:	G
Additional Code 1:	Not reported
Additional Code 2:	Not reported
Additional Code 3:	Not reported
Additional Code 4:	Not reported
Additional Code 5:	Not reported

Year:	1997
Shipment Date:	19971106
Creation Date:	4/23/1998 0:00:00
Receipt Date:	19971110
Manifest ID:	96622524
Gen EPA ID:	CAH111000166
Trans EPA ID:	CAD000083121
Trans Name:	Not reported
Trans 2 EPA ID:	Not reported
Trans 2 Name:	Not reported
TSDF EPA ID:	CAD050806850
Trans Name:	Not reported
TSDF Alt EPA ID:	Not reported
TSDF Alt Name:	Not reported
Waste Code:	612
RCRA Code:	Not reported
Meth Code:	H01
Quantity Tons:	0.1668
Waste Quantity:	40
Quantity Unit:	G
Additional Code 1:	Not reported
Additional Code 2:	Not reported
Additional Code 3:	Not reported
Additional Code 4:	Not reported
Additional Code 5:	Not reported

Year:	1997
Shipment Date:	19971106
Creation Date:	4/23/1998 0:00:00
Receipt Date:	19971110
Manifest ID:	96622524

ORANGE COUNTY HOUSEHOLD HAZ MAT CENTER (Continued) **S113019807**

Gen EPA ID:	CAH111000166
Trans EPA ID:	CAD000083121
Trans Name:	Not reported
Trans 2 EPA ID:	Not reported
Trans 2 Name:	Not reported
TSDF EPA ID:	CAD050806850
Trans Name:	Not reported
TSDF Alt EPA ID:	Not reported
TSDF Alt Name:	Not reported
Waste Code:	612
RCRA Code:	Not reported
Meth Code:	H01
Quantity Tons:	0.2502
Waste Quantity:	60
Quantity Unit:	G
Additional Code 1:	Not reported
Additional Code 2:	Not reported
Additional Code 3:	Not reported
Additional Code 4:	Not reported
Additional Code 5:	Not reported
Year:	1997
Shipment Date:	19971106
Creation Date:	4/23/1998 0:00:00
Receipt Date:	19971110
Manifest ID:	96622524
Gen EPA ID:	CAH111000166
Trans EPA ID:	CAD000083121
Trans Name:	Not reported
Trans 2 EPA ID:	Not reported
Trans 2 Name:	Not reported
TSDF EPA ID:	CAD050806850
Trans Name:	Not reported
TSDF Alt EPA ID:	Not reported
TSDF Alt Name:	Not reported
Waste Code:	612
RCRA Code:	Not reported
Meth Code:	H01
Quantity Tons:	0.18
Waste Quantity:	360
Quantity Unit:	P
Additional Code 1:	Not reported
Additional Code 2:	Not reported
Additional Code 3:	Not reported
Additional Code 4:	Not reported
Additional Code 5:	Not reported
Year:	1997
Shipment Date:	19971009
Creation Date:	4/23/1998 0:00:00
Receipt Date:	19971013
Manifest ID:	96622525
Gen EPA ID:	CAH111000166
Trans EPA ID:	CAD000083121
Trans Name:	Not reported
Trans 2 EPA ID:	Not reported
Trans 2 Name:	Not reported

ORANGE COUNTY HOUSEHOLD HAZ MAT CENTER (Continued) **S113019807**

TSDF EPA ID:	CAD050806850
Trans Name:	Not reported
TSDF Alt EPA ID:	Not reported
TSDF Alt Name:	Not reported
Waste Code:	612
RCRA Code:	Not reported
Meth Code:	H01
Quantity Tons:	0.834
Waste Quantity:	200
Quantity Unit:	G
Additional Code 1:	Not reported
Additional Code 2:	Not reported
Additional Code 3:	Not reported
Additional Code 4:	Not reported
Additional Code 5:	Not reported

Year:	1997
Shipment Date:	19971009
Creation Date:	4/23/1998 0:00:00
Receipt Date:	19971013
Manifest ID:	96622525
Gen EPA ID:	CAH111000166
Trans EPA ID:	CAD000083121
Trans Name:	Not reported
Trans 2 EPA ID:	Not reported
Trans 2 Name:	Not reported
TSDF EPA ID:	CAD050806850
Trans Name:	Not reported
TSDF Alt EPA ID:	Not reported
TSDF Alt Name:	Not reported
Waste Code:	612
RCRA Code:	Not reported
Meth Code:	H01
Quantity Tons:	0.1668
Waste Quantity:	40
Quantity Unit:	G
Additional Code 1:	Not reported
Additional Code 2:	Not reported
Additional Code 3:	Not reported
Additional Code 4:	Not reported
Additional Code 5:	Not reported

Year:	1997
Shipment Date:	19971009
Creation Date:	4/23/1998 0:00:00
Receipt Date:	19971013
Manifest ID:	96622525
Gen EPA ID:	CAH111000166
Trans EPA ID:	CAD000083121
Trans Name:	Not reported
Trans 2 EPA ID:	Not reported
Trans 2 Name:	Not reported
TSDF EPA ID:	CAD050806850
Trans Name:	Not reported
TSDF Alt EPA ID:	Not reported
TSDF Alt Name:	Not reported
Waste Code:	612

ORANGE COUNTY HOUSEHOLD HAZ MAT CENTER (Continued) **S113019807**

RCRA Code:	Not reported
Meth Code:	H01
Quantity Tons:	0.2502
Waste Quantity:	60
Quantity Unit:	G
Additional Code 1:	Not reported
Additional Code 2:	Not reported
Additional Code 3:	Not reported
Additional Code 4:	Not reported
Additional Code 5:	Not reported

Year:	1997
Shipment Date:	19971009
Creation Date:	4/23/1998 0:00:00
Receipt Date:	19971013
Manifest ID:	96622525
Gen EPA ID:	CAH111000166
Trans EPA ID:	CAD000083121
Trans Name:	Not reported
Trans 2 EPA ID:	Not reported
Trans 2 Name:	Not reported
TSDF EPA ID:	CAD050806850
Trans Name:	Not reported
TSDF Alt EPA ID:	Not reported
TSDF Alt Name:	Not reported
Waste Code:	612
RCRA Code:	Not reported
Meth Code:	H01
Quantity Tons:	0.275
Waste Quantity:	550
Quantity Unit:	P
Additional Code 1:	Not reported
Additional Code 2:	Not reported
Additional Code 3:	Not reported
Additional Code 4:	Not reported
Additional Code 5:	Not reported

Year:	1997
Shipment Date:	19971023
Creation Date:	4/23/1998 0:00:00
Receipt Date:	19971027
Manifest ID:	96622526
Gen EPA ID:	CAH111000166
Trans EPA ID:	CAD000083121
Trans Name:	Not reported
Trans 2 EPA ID:	Not reported
Trans 2 Name:	Not reported
TSDF EPA ID:	CAD050806850
Trans Name:	Not reported
TSDF Alt EPA ID:	Not reported
TSDF Alt Name:	Not reported
Waste Code:	612
RCRA Code:	Not reported
Meth Code:	H01
Quantity Tons:	0.6672
Waste Quantity:	160
Quantity Unit:	G

ORANGE COUNTY HOUSEHOLD HAZ MAT CENTER (Continued) **S113019807**

Additional Code 1:	Not reported
Additional Code 2:	Not reported
Additional Code 3:	Not reported
Additional Code 4:	Not reported
Additional Code 5:	Not reported

Year:	1997
Shipment Date:	19971023
Creation Date:	4/23/1998 0:00:00
Receipt Date:	19971027
Manifest ID:	96622526
Gen EPA ID:	CAH111000166
Trans EPA ID:	CAD000083121
Trans Name:	Not reported
Trans 2 EPA ID:	Not reported
Trans 2 Name:	Not reported
TSDF EPA ID:	CAD050806850
Trans Name:	Not reported
TSDF Alt EPA ID:	Not reported
TSDF Alt Name:	Not reported
Waste Code:	612
RCRA Code:	Not reported
Meth Code:	H01
Quantity Tons:	0.0834
Waste Quantity:	20
Quantity Unit:	G
Additional Code 1:	Not reported
Additional Code 2:	Not reported
Additional Code 3:	Not reported
Additional Code 4:	Not reported
Additional Code 5:	Not reported

Year:	1997
Shipment Date:	19971023
Creation Date:	4/23/1998 0:00:00
Receipt Date:	19971027
Manifest ID:	96622526
Gen EPA ID:	CAH111000166
Trans EPA ID:	CAD000083121
Trans Name:	Not reported
Trans 2 EPA ID:	Not reported
Trans 2 Name:	Not reported
TSDF EPA ID:	CAD050806850
Trans Name:	Not reported
TSDF Alt EPA ID:	Not reported
TSDF Alt Name:	Not reported
Waste Code:	612
RCRA Code:	Not reported
Meth Code:	H01
Quantity Tons:	0.1668
Waste Quantity:	40
Quantity Unit:	G
Additional Code 1:	Not reported
Additional Code 2:	Not reported
Additional Code 3:	Not reported
Additional Code 4:	Not reported
Additional Code 5:	Not reported

ORANGE COUNTY HOUSEHOLD HAZ MAT CENTER (Continued) **S113019807**

Year:	1997
Shipment Date:	19971023
Creation Date:	4/23/1998 0:00:00
Receipt Date:	19971027
Manifest ID:	96622526
Gen EPA ID:	CAH111000166
Trans EPA ID:	CAD000083121
Trans Name:	Not reported
Trans 2 EPA ID:	Not reported
Trans 2 Name:	Not reported
TSDF EPA ID:	CAD050806850
Trans Name:	Not reported
TSDF Alt EPA ID:	Not reported
TSDF Alt Name:	Not reported
Waste Code:	612
RCRA Code:	Not reported
Meth Code:	H01
Quantity Tons:	0.28
Waste Quantity:	560
Quantity Unit:	P
Additional Code 1:	Not reported
Additional Code 2:	Not reported
Additional Code 3:	Not reported
Additional Code 4:	Not reported
Additional Code 5:	Not reported

Year:	1997
Shipment Date:	19971105
Creation Date:	7/23/1998 0:00:00
Receipt Date:	19971105
Manifest ID:	96622538
Gen EPA ID:	CAH111000166
Trans EPA ID:	CAT000624247
Trans Name:	Not reported
Trans 2 EPA ID:	Not reported
Trans 2 Name:	Not reported
TSDF EPA ID:	CAD050806850
Trans Name:	Not reported
TSDF Alt EPA ID:	CAD050806850
TSDF Alt Name:	Not reported
Waste Code:	612
RCRA Code:	Not reported
Meth Code:	H01
Quantity Tons:	14.3276
Waste Quantity:	17
Quantity Unit:	Y
Additional Code 1:	Not reported
Additional Code 2:	Not reported
Additional Code 3:	Not reported
Additional Code 4:	Not reported
Additional Code 5:	Not reported

Year:	1997
Shipment Date:	19971017
Creation Date:	7/23/1998 0:00:00
Receipt Date:	19971017
Manifest ID:	96622543

ORANGE COUNTY HOUSEHOLD HAZ MAT CENTER (Continued) **S113019807**

Gen EPA ID:	CAH111000166
Trans EPA ID:	CAT000624247
Trans Name:	Not reported
Trans 2 EPA ID:	Not reported
Trans 2 Name:	Not reported
TSDF EPA ID:	CAD050806850
Trans Name:	Not reported
TSDF Alt EPA ID:	CAD050806850
TSDF Alt Name:	Not reported
Waste Code:	612
RCRA Code:	Not reported
Meth Code:	Not reported
Quantity Tons:	17.6988
Waste Quantity:	21
Quantity Unit:	Y
Additional Code 1:	Not reported
Additional Code 2:	Not reported
Additional Code 3:	Not reported
Additional Code 4:	Not reported
Additional Code 5:	Not reported
Year:	1997
Shipment Date:	19971126
Creation Date:	7/23/1998 0:00:00
Receipt Date:	19971201
Manifest ID:	96622556
Gen EPA ID:	CAH111000166
Trans EPA ID:	CAL000027724
Trans Name:	Not reported
Trans 2 EPA ID:	Not reported
Trans 2 Name:	Not reported
TSDF EPA ID:	CAD981696420
Trans Name:	Not reported
TSDF Alt EPA ID:	CAD981696420
TSDF Alt Name:	Not reported
Waste Code:	134
RCRA Code:	Not reported
Meth Code:	H01
Quantity Tons:	0.63
Waste Quantity:	150
Quantity Unit:	G
Additional Code 1:	Not reported
Additional Code 2:	Not reported
Additional Code 3:	Not reported
Additional Code 4:	Not reported
Additional Code 5:	Not reported
Year:	1997
Shipment Date:	19971226
Creation Date:	7/23/1998 0:00:00
Receipt Date:	19971229
Manifest ID:	96622557
Gen EPA ID:	CAH111000166
Trans EPA ID:	CAL000027724
Trans Name:	Not reported
Trans 2 EPA ID:	Not reported
Trans 2 Name:	Not reported

ORANGE COUNTY HOUSEHOLD HAZ MAT CENTER (Continued) **S113019807**

TSDF EPA ID:	CAD981696420
Trans Name:	Not reported
TSDF Alt EPA ID:	Not reported
TSDF Alt Name:	Not reported
Waste Code:	134
RCRA Code:	Not reported
Meth Code:	H01
Quantity Tons:	0.336
Waste Quantity:	80
Quantity Unit:	G
Additional Code 1:	Not reported
Additional Code 2:	Not reported
Additional Code 3:	Not reported
Additional Code 4:	Not reported
Additional Code 5:	Not reported

Year:	1997
Shipment Date:	19971021
Creation Date:	7/23/1998 0:00:00
Receipt Date:	19971027
Manifest ID:	96622561
Gen EPA ID:	CAH111000166
Trans EPA ID:	CAL000027724
Trans Name:	Not reported
Trans 2 EPA ID:	Not reported
Trans 2 Name:	Not reported
TSDF EPA ID:	CAD981696420
Trans Name:	Not reported
TSDF Alt EPA ID:	Not reported
TSDF Alt Name:	Not reported
Waste Code:	134
RCRA Code:	Not reported
Meth Code:	H01
Quantity Tons:	0.231
Waste Quantity:	55
Quantity Unit:	G
Additional Code 1:	Not reported
Additional Code 2:	Not reported
Additional Code 3:	Not reported
Additional Code 4:	Not reported
Additional Code 5:	Not reported

Year:	1997
Shipment Date:	19971125
Creation Date:	7/23/1998 0:00:00
Receipt Date:	19971201
Manifest ID:	96622596
Gen EPA ID:	CAH111000166
Trans EPA ID:	CAD000083121
Trans Name:	Not reported
Trans 2 EPA ID:	DER000000273
Trans 2 Name:	Not reported
TSDF EPA ID:	AZD049318009
Trans Name:	Not reported
TSDF Alt EPA ID:	AZD049318009
TSDF Alt Name:	Not reported
Waste Code:	612

ORANGE COUNTY HOUSEHOLD HAZ MAT CENTER (Continued) **S113019807**

RCRA Code:	Not reported
Meth Code:	H01
Quantity Tons:	0.3
Waste Quantity:	600
Quantity Unit:	P
Additional Code 1:	Not reported
Additional Code 2:	Not reported
Additional Code 3:	Not reported
Additional Code 4:	Not reported
Additional Code 5:	Not reported

Year:	1997
Shipment Date:	19971125
Creation Date:	7/23/1998 0:00:00
Receipt Date:	19971201
Manifest ID:	96622596
Gen EPA ID:	CAH111000166
Trans EPA ID:	CAD000083121
Trans Name:	Not reported
Trans 2 EPA ID:	DER000000273
Trans 2 Name:	Not reported
TSDF EPA ID:	AZD049318009
Trans Name:	Not reported
TSDF Alt EPA ID:	AZD049318009
TSDF Alt Name:	Not reported
Waste Code:	612
RCRA Code:	Not reported
Meth Code:	H01
Quantity Tons:	0.05
Waste Quantity:	100
Quantity Unit:	P
Additional Code 1:	Not reported
Additional Code 2:	Not reported
Additional Code 3:	Not reported
Additional Code 4:	Not reported
Additional Code 5:	Not reported

Year:	1997
Shipment Date:	19971217
Creation Date:	7/23/1998 0:00:00
Receipt Date:	19971223
Manifest ID:	96622597
Gen EPA ID:	CAH111000166
Trans EPA ID:	CAD000083121
Trans Name:	Not reported
Trans 2 EPA ID:	DER000000273
Trans 2 Name:	Not reported
TSDF EPA ID:	AZD049318009
Trans Name:	Not reported
TSDF Alt EPA ID:	Not reported
TSDF Alt Name:	Not reported
Waste Code:	612
RCRA Code:	Not reported
Meth Code:	H01
Quantity Tons:	0.3
Waste Quantity:	600
Quantity Unit:	P

ORANGE COUNTY HOUSEHOLD HAZ MAT CENTER (Continued) **S113019807**

Additional Code 1:	Not reported
Additional Code 2:	Not reported
Additional Code 3:	Not reported
Additional Code 4:	Not reported
Additional Code 5:	Not reported

Year:	1997
Shipment Date:	19971202
Creation Date:	7/23/1998 0:00:00
Receipt Date:	19971203
Manifest ID:	96622641
Gen EPA ID:	CAH111000166
Trans EPA ID:	CAT000624247
Trans Name:	Not reported
Trans 2 EPA ID:	Not reported
Trans 2 Name:	Not reported
TSDF EPA ID:	CAD050806850
Trans Name:	Not reported
TSDF Alt EPA ID:	CAD050806850
TSDF Alt Name:	Not reported
Waste Code:	612
RCRA Code:	Not reported
Meth Code:	H01
Quantity Tons:	17.6988
Waste Quantity:	21
Quantity Unit:	Y
Additional Code 1:	Not reported
Additional Code 2:	Not reported
Additional Code 3:	Not reported
Additional Code 4:	Not reported
Additional Code 5:	Not reported

Year:	1997
Shipment Date:	19970401
Creation Date:	6/26/1997 0:00:00
Receipt Date:	19970402
Manifest ID:	96339744
Gen EPA ID:	CAH111000166
Trans EPA ID:	CAL000027724
Trans Name:	Not reported
Trans 2 EPA ID:	Not reported
Trans 2 Name:	Not reported
TSDF EPA ID:	CAD981696420
Trans Name:	Not reported
TSDF Alt EPA ID:	Not reported
TSDF Alt Name:	Not reported
Waste Code:	134
RCRA Code:	Not reported
Meth Code:	H01
Quantity Tons:	0.525
Waste Quantity:	125
Quantity Unit:	G
Additional Code 1:	Not reported
Additional Code 2:	Not reported
Additional Code 3:	Not reported
Additional Code 4:	Not reported
Additional Code 5:	Not reported

ORANGE COUNTY HOUSEHOLD HAZ MAT CENTER (Continued) **S113019807**

Year:	1997
Shipment Date:	19970304
Creation Date:	6/26/1997 0:00:00
Receipt Date:	19970304
Manifest ID:	96339746
Gen EPA ID:	CAH111000166
Trans EPA ID:	CAL000027724
Trans Name:	Not reported
Trans 2 EPA ID:	Not reported
Trans 2 Name:	Not reported
TSDF EPA ID:	CAD981696420
Trans Name:	Not reported
TSDF Alt EPA ID:	CAD981696420
TSDF Alt Name:	Not reported
Waste Code:	134
RCRA Code:	Not reported
Meth Code:	H01
Quantity Tons:	0.588
Waste Quantity:	140
Quantity Unit:	G
Additional Code 1:	Not reported
Additional Code 2:	Not reported
Additional Code 3:	Not reported
Additional Code 4:	Not reported
Additional Code 5:	Not reported

Year:	1997
Shipment Date:	19970515
Creation Date:	7/17/1997 0:00:00
Receipt Date:	19970516
Manifest ID:	96339748
Gen EPA ID:	CAH111000166
Trans EPA ID:	CAL000027724
Trans Name:	Not reported
Trans 2 EPA ID:	Not reported
Trans 2 Name:	Not reported
TSDF EPA ID:	CAD981696420
Trans Name:	Not reported
TSDF Alt EPA ID:	Not reported
TSDF Alt Name:	Not reported
Waste Code:	134
RCRA Code:	Not reported
Meth Code:	H01
Quantity Tons:	0.357
Waste Quantity:	85
Quantity Unit:	G
Additional Code 1:	Not reported
Additional Code 2:	Not reported
Additional Code 3:	Not reported
Additional Code 4:	Not reported
Additional Code 5:	Not reported

Year:	1997
Shipment Date:	19970430
Creation Date:	7/17/1997 0:00:00
Receipt Date:	19970501
Manifest ID:	96339750

ORANGE COUNTY HOUSEHOLD HAZ MAT CENTER (Continued) **S113019807**

Gen EPA ID:	CAH111000166
Trans EPA ID:	CAL000027724
Trans Name:	Not reported
Trans 2 EPA ID:	Not reported
Trans 2 Name:	Not reported
TSDF EPA ID:	CAD981696420
Trans Name:	Not reported
TSDF Alt EPA ID:	Not reported
TSDF Alt Name:	Not reported
Waste Code:	134
RCRA Code:	Not reported
Meth Code:	H01
Quantity Tons:	0.231
Waste Quantity:	55
Quantity Unit:	G
Additional Code 1:	Not reported
Additional Code 2:	Not reported
Additional Code 3:	Not reported
Additional Code 4:	Not reported
Additional Code 5:	Not reported
Year:	1997
Shipment Date:	19970417
Creation Date:	6/26/1997 0:00:00
Receipt Date:	19970421
Manifest ID:	96339752
Gen EPA ID:	CAH111000166
Trans EPA ID:	CAL000027724
Trans Name:	Not reported
Trans 2 EPA ID:	Not reported
Trans 2 Name:	Not reported
TSDF EPA ID:	CAD981696420
Trans Name:	Not reported
TSDF Alt EPA ID:	Not reported
TSDF Alt Name:	Not reported
Waste Code:	134
RCRA Code:	Not reported
Meth Code:	H01
Quantity Tons:	0.21
Waste Quantity:	50
Quantity Unit:	G
Additional Code 1:	Not reported
Additional Code 2:	Not reported
Additional Code 3:	Not reported
Additional Code 4:	Not reported
Additional Code 5:	Not reported
Year:	1997
Shipment Date:	19970318
Creation Date:	6/26/1997 0:00:00
Receipt Date:	19970319
Manifest ID:	96339754
Gen EPA ID:	CAH111000166
Trans EPA ID:	CAL000027724
Trans Name:	Not reported
Trans 2 EPA ID:	Not reported
Trans 2 Name:	Not reported

ORANGE COUNTY HOUSEHOLD HAZ MAT CENTER (Continued) **S113019807**

TSDF EPA ID:	CAD981696420
Trans Name:	Not reported
TSDF Alt EPA ID:	CAD981696420
TSDF Alt Name:	Not reported
Waste Code:	221
RCRA Code:	Not reported
Meth Code:	H01
Quantity Tons:	0.627
Waste Quantity:	165
Quantity Unit:	G
Additional Code 1:	Not reported
Additional Code 2:	Not reported
Additional Code 3:	Not reported
Additional Code 4:	Not reported
Additional Code 5:	Not reported

Year:	1997
Shipment Date:	19970128
Creation Date:	5/30/1997 0:00:00
Receipt Date:	19970128
Manifest ID:	96383503
Gen EPA ID:	CAH111000166
Trans EPA ID:	CAL000027724
Trans Name:	Not reported
Trans 2 EPA ID:	Not reported
Trans 2 Name:	Not reported
TSDF EPA ID:	CAD981696420
Trans Name:	Not reported
TSDF Alt EPA ID:	Not reported
TSDF Alt Name:	Not reported
Waste Code:	134
RCRA Code:	Not reported
Meth Code:	H01
Quantity Tons:	0.504
Waste Quantity:	120
Quantity Unit:	G
Additional Code 1:	Not reported
Additional Code 2:	Not reported
Additional Code 3:	Not reported
Additional Code 4:	Not reported
Additional Code 5:	Not reported

Year:	1997
Shipment Date:	19970529
Creation Date:	7/23/1998 0:00:00
Receipt Date:	19970602
Manifest ID:	96545392
Gen EPA ID:	CAH111000166
Trans EPA ID:	CAD000083121
Trans Name:	Not reported
Trans 2 EPA ID:	DER000000273
Trans 2 Name:	Not reported
TSDF EPA ID:	AZD049318009
Trans Name:	Not reported
TSDF Alt EPA ID:	Not reported
TSDF Alt Name:	Not reported
Waste Code:	612

ORANGE COUNTY HOUSEHOLD HAZ MAT CENTER (Continued) **S113019807**

RCRA Code:	Not reported
Meth Code:	H01
Quantity Tons:	0.5004
Waste Quantity:	120
Quantity Unit:	G
Additional Code 1:	Not reported
Additional Code 2:	Not reported
Additional Code 3:	Not reported
Additional Code 4:	Not reported
Additional Code 5:	Not reported

Year:	1997
Shipment Date:	19970529
Creation Date:	7/23/1998 0:00:00
Receipt Date:	19970602
Manifest ID:	96545392
Gen EPA ID:	CAH111000166
Trans EPA ID:	CAD000083121
Trans Name:	Not reported
Trans 2 EPA ID:	DER000000273
Trans 2 Name:	Not reported
TSDF EPA ID:	AZD049318009
Trans Name:	Not reported
TSDF Alt EPA ID:	Not reported
TSDF Alt Name:	Not reported
Waste Code:	612
RCRA Code:	Not reported
Meth Code:	H01
Quantity Tons:	0.2502
Waste Quantity:	60
Quantity Unit:	G
Additional Code 1:	Not reported
Additional Code 2:	Not reported
Additional Code 3:	Not reported
Additional Code 4:	Not reported
Additional Code 5:	Not reported

Year:	1997
Shipment Date:	19970529
Creation Date:	7/23/1998 0:00:00
Receipt Date:	19970602
Manifest ID:	96545392
Gen EPA ID:	CAH111000166
Trans EPA ID:	CAD000083121
Trans Name:	Not reported
Trans 2 EPA ID:	DER000000273
Trans 2 Name:	Not reported
TSDF EPA ID:	AZD049318009
Trans Name:	Not reported
TSDF Alt EPA ID:	Not reported
TSDF Alt Name:	Not reported
Waste Code:	612
RCRA Code:	Not reported
Meth Code:	H01
Quantity Tons:	0.1668
Waste Quantity:	40
Quantity Unit:	G

ORANGE COUNTY HOUSEHOLD HAZ MAT CENTER (Continued) **S113019807**

Additional Code 1:	Not reported
Additional Code 2:	Not reported
Additional Code 3:	Not reported
Additional Code 4:	Not reported
Additional Code 5:	Not reported

Year:	1997
Shipment Date:	19970529
Creation Date:	7/23/1998 0:00:00
Receipt Date:	19970602
Manifest ID:	96545392
Gen EPA ID:	CAH111000166
Trans EPA ID:	CAD000083121
Trans Name:	Not reported
Trans 2 EPA ID:	DER000000273
Trans 2 Name:	Not reported
TSDF EPA ID:	AZD049318009
Trans Name:	Not reported
TSDF Alt EPA ID:	Not reported
TSDF Alt Name:	Not reported
Waste Code:	612
RCRA Code:	Not reported
Meth Code:	H01
Quantity Tons:	0.1275
Waste Quantity:	255
Quantity Unit:	P
Additional Code 1:	Not reported
Additional Code 2:	Not reported
Additional Code 3:	Not reported
Additional Code 4:	Not reported
Additional Code 5:	Not reported

Year:	1997
Shipment Date:	19970724
Creation Date:	4/23/1998 0:00:00
Receipt Date:	19970728
Manifest ID:	96545398
Gen EPA ID:	CAH111000166
Trans EPA ID:	CAD000083121
Trans Name:	Not reported
Trans 2 EPA ID:	Not reported
Trans 2 Name:	Not reported
TSDF EPA ID:	CAD050806850
Trans Name:	Not reported
TSDF Alt EPA ID:	Not reported
TSDF Alt Name:	Not reported
Waste Code:	612
RCRA Code:	Not reported
Meth Code:	H01
Quantity Tons:	0.7506
Waste Quantity:	180
Quantity Unit:	G
Additional Code 1:	Not reported
Additional Code 2:	Not reported
Additional Code 3:	Not reported
Additional Code 4:	Not reported
Additional Code 5:	Not reported

ORANGE COUNTY HOUSEHOLD HAZ MAT CENTER (Continued) **S113019807**

Year:	1997
Shipment Date:	19970724
Creation Date:	4/23/1998 0:00:00
Receipt Date:	19970728
Manifest ID:	96545398
Gen EPA ID:	CAH111000166
Trans EPA ID:	CAD000083121
Trans Name:	Not reported
Trans 2 EPA ID:	Not reported
Trans 2 Name:	Not reported
TSDF EPA ID:	CAD050806850
Trans Name:	Not reported
TSDF Alt EPA ID:	Not reported
TSDF Alt Name:	Not reported
Waste Code:	612
RCRA Code:	Not reported
Meth Code:	H01
Quantity Tons:	0.2502
Waste Quantity:	60
Quantity Unit:	G
Additional Code 1:	Not reported
Additional Code 2:	Not reported
Additional Code 3:	Not reported
Additional Code 4:	Not reported
Additional Code 5:	Not reported

Year:	1997
Shipment Date:	19970724
Creation Date:	4/23/1998 0:00:00
Receipt Date:	19970728
Manifest ID:	96545398
Gen EPA ID:	CAH111000166
Trans EPA ID:	CAD000083121
Trans Name:	Not reported
Trans 2 EPA ID:	Not reported
Trans 2 Name:	Not reported
TSDF EPA ID:	CAD050806850
Trans Name:	Not reported
TSDF Alt EPA ID:	Not reported
TSDF Alt Name:	Not reported
Waste Code:	612
RCRA Code:	Not reported
Meth Code:	H01
Quantity Tons:	0.2502
Waste Quantity:	60
Quantity Unit:	G
Additional Code 1:	Not reported
Additional Code 2:	Not reported
Additional Code 3:	Not reported
Additional Code 4:	Not reported
Additional Code 5:	Not reported

Year:	1997
Shipment Date:	19970724
Creation Date:	4/23/1998 0:00:00
Receipt Date:	19970728
Manifest ID:	96545398

ORANGE COUNTY HOUSEHOLD HAZ MAT CENTER (Continued) **S113019807**

Gen EPA ID:	CAH111000166
Trans EPA ID:	CAD000083121
Trans Name:	Not reported
Trans 2 EPA ID:	Not reported
Trans 2 Name:	Not reported
TSDF EPA ID:	CAD050806850
Trans Name:	Not reported
TSDF Alt EPA ID:	Not reported
TSDF Alt Name:	Not reported
Waste Code:	612
RCRA Code:	Not reported
Meth Code:	H01
Quantity Tons:	0.2275
Waste Quantity:	455
Quantity Unit:	P
Additional Code 1:	Not reported
Additional Code 2:	Not reported
Additional Code 3:	Not reported
Additional Code 4:	Not reported
Additional Code 5:	Not reported

Year:	1997
Shipment Date:	19970710
Creation Date:	4/23/1998 0:00:00
Receipt Date:	19970714
Manifest ID:	96545400
Gen EPA ID:	CAH111000166
Trans EPA ID:	CAD000083121
Trans Name:	Not reported
Trans 2 EPA ID:	Not reported
Trans 2 Name:	Not reported
TSDF EPA ID:	CAD050806850
Trans Name:	Not reported
TSDF Alt EPA ID:	Not reported
TSDF Alt Name:	Not reported
Waste Code:	612
RCRA Code:	Not reported
Meth Code:	H01
Quantity Tons:	0.7506
Waste Quantity:	180
Quantity Unit:	G
Additional Code 1:	Not reported
Additional Code 2:	Not reported
Additional Code 3:	Not reported
Additional Code 4:	Not reported
Additional Code 5:	Not reported

Year:	1997
Shipment Date:	19970710
Creation Date:	4/23/1998 0:00:00
Receipt Date:	19970714
Manifest ID:	96545400
Gen EPA ID:	CAH111000166
Trans EPA ID:	CAD000083121
Trans Name:	Not reported
Trans 2 EPA ID:	Not reported
Trans 2 Name:	Not reported

ORANGE COUNTY HOUSEHOLD HAZ MAT CENTER (Continued) **S113019807**

TSDF EPA ID:	CAD050806850
Trans Name:	Not reported
TSDF Alt EPA ID:	Not reported
TSDF Alt Name:	Not reported
Waste Code:	612
RCRA Code:	Not reported
Meth Code:	H01
Quantity Tons:	0.417
Waste Quantity:	100
Quantity Unit:	G
Additional Code 1:	Not reported
Additional Code 2:	Not reported
Additional Code 3:	Not reported
Additional Code 4:	Not reported
Additional Code 5:	Not reported

Year:	1997
Shipment Date:	19970710
Creation Date:	4/23/1998 0:00:00
Receipt Date:	19970714
Manifest ID:	96545400
Gen EPA ID:	CAH111000166
Trans EPA ID:	CAD000083121
Trans Name:	Not reported
Trans 2 EPA ID:	Not reported
Trans 2 Name:	Not reported
TSDF EPA ID:	CAD050806850
Trans Name:	Not reported
TSDF Alt EPA ID:	Not reported
TSDF Alt Name:	Not reported
Waste Code:	612
RCRA Code:	Not reported
Meth Code:	H01
Quantity Tons:	0.3336
Waste Quantity:	80
Quantity Unit:	G
Additional Code 1:	Not reported
Additional Code 2:	Not reported
Additional Code 3:	Not reported
Additional Code 4:	Not reported
Additional Code 5:	Not reported

Year:	1997
Shipment Date:	19970710
Creation Date:	4/23/1998 0:00:00
Receipt Date:	19970714
Manifest ID:	96545400
Gen EPA ID:	CAH111000166
Trans EPA ID:	CAD000083121
Trans Name:	Not reported
Trans 2 EPA ID:	Not reported
Trans 2 Name:	Not reported
TSDF EPA ID:	CAD050806850
Trans Name:	Not reported
TSDF Alt EPA ID:	Not reported
TSDF Alt Name:	Not reported
Waste Code:	612

ORANGE COUNTY HOUSEHOLD HAZ MAT CENTER (Continued) **S113019807**

RCRA Code:	Not reported
Meth Code:	H01
Quantity Tons:	0.3625
Waste Quantity:	725
Quantity Unit:	P
Additional Code 1:	Not reported
Additional Code 2:	Not reported
Additional Code 3:	Not reported
Additional Code 4:	Not reported
Additional Code 5:	Not reported

Year:	1997
Shipment Date:	19970710
Creation Date:	12/4/1997 0:00:00
Receipt Date:	19970711
Manifest ID:	96545543
Gen EPA ID:	CAH111000166
Trans EPA ID:	CAL000027724
Trans Name:	Not reported
Trans 2 EPA ID:	Not reported
Trans 2 Name:	Not reported
TSDF EPA ID:	CAD981696420
Trans Name:	Not reported
TSDF Alt EPA ID:	Not reported
TSDF Alt Name:	Not reported
Waste Code:	134
RCRA Code:	Not reported
Meth Code:	H01
Quantity Tons:	0.399
Waste Quantity:	95
Quantity Unit:	G
Additional Code 1:	Not reported
Additional Code 2:	Not reported
Additional Code 3:	Not reported
Additional Code 4:	Not reported
Additional Code 5:	Not reported

Year:	1997
Shipment Date:	19970829
Creation Date:	7/23/1998 0:00:00
Receipt Date:	19970902
Manifest ID:	96545544
Gen EPA ID:	CAH111000166
Trans EPA ID:	CAL000027724
Trans Name:	Not reported
Trans 2 EPA ID:	Not reported
Trans 2 Name:	Not reported
TSDF EPA ID:	CAD981696420
Trans Name:	Not reported
TSDF Alt EPA ID:	CAD981696420
TSDF Alt Name:	Not reported
Waste Code:	134
RCRA Code:	Not reported
Meth Code:	H01
Quantity Tons:	0.462
Waste Quantity:	110
Quantity Unit:	G

ORANGE COUNTY HOUSEHOLD HAZ MAT CENTER (Continued) **S113019807**

Additional Code 1:	Not reported
Additional Code 2:	Not reported
Additional Code 3:	Not reported
Additional Code 4:	Not reported
Additional Code 5:	Not reported

Year:	1997
Shipment Date:	19970917
Creation Date:	7/23/1998 0:00:00
Receipt Date:	19970922
Manifest ID:	96545545
Gen EPA ID:	CAH111000166
Trans EPA ID:	CAL000027724
Trans Name:	Not reported
Trans 2 EPA ID:	Not reported
Trans 2 Name:	Not reported
TSDF EPA ID:	CAD981696420
Trans Name:	Not reported
TSDF Alt EPA ID:	Not reported
TSDF Alt Name:	Not reported
Waste Code:	134
RCRA Code:	Not reported
Meth Code:	H01
Quantity Tons:	0.189
Waste Quantity:	45
Quantity Unit:	G
Additional Code 1:	Not reported
Additional Code 2:	Not reported
Additional Code 3:	Not reported
Additional Code 4:	Not reported
Additional Code 5:	Not reported

Year:	1997
Shipment Date:	19970930
Creation Date:	7/23/1998 0:00:00
Receipt Date:	19971001
Manifest ID:	96545546
Gen EPA ID:	CAH111000166
Trans EPA ID:	CAL000027724
Trans Name:	Not reported
Trans 2 EPA ID:	Not reported
Trans 2 Name:	Not reported
TSDF EPA ID:	CAD981696420
Trans Name:	Not reported
TSDF Alt EPA ID:	CAD981696420
TSDF Alt Name:	Not reported
Waste Code:	134
RCRA Code:	Not reported
Meth Code:	H01
Quantity Tons:	0.609
Waste Quantity:	145
Quantity Unit:	G
Additional Code 1:	Not reported
Additional Code 2:	Not reported
Additional Code 3:	Not reported
Additional Code 4:	Not reported
Additional Code 5:	Not reported

ORANGE COUNTY HOUSEHOLD HAZ MAT CENTER (Continued) **S113019807**

Year:	1997
Shipment Date:	19970725
Creation Date:	12/4/1997 0:00:00
Receipt Date:	19970728
Manifest ID:	96545549
Gen EPA ID:	CAH111000166
Trans EPA ID:	CAL000027724
Trans Name:	Not reported
Trans 2 EPA ID:	Not reported
Trans 2 Name:	Not reported
TSDF EPA ID:	CAD981696420
Trans Name:	Not reported
TSDF Alt EPA ID:	Not reported
TSDF Alt Name:	Not reported
Waste Code:	134
RCRA Code:	Not reported
Meth Code:	H01
Quantity Tons:	0.357
Waste Quantity:	85
Quantity Unit:	G
Additional Code 1:	Not reported
Additional Code 2:	Not reported
Additional Code 3:	Not reported
Additional Code 4:	Not reported
Additional Code 5:	Not reported

Year:	1997
Shipment Date:	19970306
Creation Date:	9/12/1997 0:00:00
Receipt Date:	19970310
Manifest ID:	96546618
Gen EPA ID:	CAH111000166
Trans EPA ID:	CAD000083121
Trans Name:	Not reported
Trans 2 EPA ID:	Not reported
Trans 2 Name:	Not reported
TSDF EPA ID:	AZD049318009
Trans Name:	Not reported
TSDF Alt EPA ID:	Not reported
TSDF Alt Name:	Not reported
Waste Code:	612
RCRA Code:	Not reported
Meth Code:	H01
Quantity Tons:	0.5838
Waste Quantity:	140
Quantity Unit:	G
Additional Code 1:	Not reported
Additional Code 2:	Not reported
Additional Code 3:	Not reported
Additional Code 4:	Not reported
Additional Code 5:	Not reported

Year:	1997
Shipment Date:	19970306
Creation Date:	9/12/1997 0:00:00
Receipt Date:	19970310
Manifest ID:	96546618

ORANGE COUNTY HOUSEHOLD HAZ MAT CENTER (Continued) **S113019807**

Gen EPA ID:	CAH111000166
Trans EPA ID:	CAD000083121
Trans Name:	Not reported
Trans 2 EPA ID:	Not reported
Trans 2 Name:	Not reported
TSDF EPA ID:	AZD049318009
Trans Name:	Not reported
TSDF Alt EPA ID:	Not reported
TSDF Alt Name:	Not reported
Waste Code:	612
RCRA Code:	Not reported
Meth Code:	H01
Quantity Tons:	0.0834
Waste Quantity:	20
Quantity Unit:	G
Additional Code 1:	Not reported
Additional Code 2:	Not reported
Additional Code 3:	Not reported
Additional Code 4:	Not reported
Additional Code 5:	Not reported
Year:	1997
Shipment Date:	19970306
Creation Date:	9/12/1997 0:00:00
Receipt Date:	19970310
Manifest ID:	96546618
Gen EPA ID:	CAH111000166
Trans EPA ID:	CAD000083121
Trans Name:	Not reported
Trans 2 EPA ID:	Not reported
Trans 2 Name:	Not reported
TSDF EPA ID:	AZD049318009
Trans Name:	Not reported
TSDF Alt EPA ID:	Not reported
TSDF Alt Name:	Not reported
Waste Code:	612
RCRA Code:	Not reported
Meth Code:	H01
Quantity Tons:	0.2502
Waste Quantity:	60
Quantity Unit:	G
Additional Code 1:	Not reported
Additional Code 2:	Not reported
Additional Code 3:	Not reported
Additional Code 4:	Not reported
Additional Code 5:	Not reported
Year:	1997
Shipment Date:	19970306
Creation Date:	9/12/1997 0:00:00
Receipt Date:	19970310
Manifest ID:	96546618
Gen EPA ID:	CAH111000166
Trans EPA ID:	CAD000083121
Trans Name:	Not reported
Trans 2 EPA ID:	Not reported
Trans 2 Name:	Not reported

ORANGE COUNTY HOUSEHOLD HAZ MAT CENTER (Continued) **S113019807**

TSDF EPA ID:	AZD049318009
Trans Name:	Not reported
TSDF Alt EPA ID:	Not reported
TSDF Alt Name:	Not reported
Waste Code:	612
RCRA Code:	Not reported
Meth Code:	H01
Quantity Tons:	0.2
Waste Quantity:	400
Quantity Unit:	P
Additional Code 1:	Not reported
Additional Code 2:	Not reported
Additional Code 3:	Not reported
Additional Code 4:	Not reported
Additional Code 5:	Not reported

Year:	1997
Shipment Date:	19970320
Creation Date:	9/12/1997 0:00:00
Receipt Date:	19970324
Manifest ID:	96546619
Gen EPA ID:	CAH111000166
Trans EPA ID:	CAD000083121
Trans Name:	Not reported
Trans 2 EPA ID:	Not reported
Trans 2 Name:	Not reported
TSDF EPA ID:	AZD049318009
Trans Name:	Not reported
TSDF Alt EPA ID:	Not reported
TSDF Alt Name:	Not reported
Waste Code:	612
RCRA Code:	Not reported
Meth Code:	Not reported
Quantity Tons:	0.9174
Waste Quantity:	220
Quantity Unit:	G
Additional Code 1:	Not reported
Additional Code 2:	Not reported
Additional Code 3:	Not reported
Additional Code 4:	Not reported
Additional Code 5:	Not reported

Year:	1997
Shipment Date:	19970320
Creation Date:	9/12/1997 0:00:00
Receipt Date:	19970324
Manifest ID:	96546619
Gen EPA ID:	CAH111000166
Trans EPA ID:	CAD000083121
Trans Name:	Not reported
Trans 2 EPA ID:	Not reported
Trans 2 Name:	Not reported
TSDF EPA ID:	AZD049318009
Trans Name:	Not reported
TSDF Alt EPA ID:	Not reported
TSDF Alt Name:	Not reported
Waste Code:	612

ORANGE COUNTY HOUSEHOLD HAZ MAT CENTER (Continued) **S113019807**

RCRA Code:	Not reported
Meth Code:	Not reported
Quantity Tons:	0.0834
Waste Quantity:	20
Quantity Unit:	G
Additional Code 1:	Not reported
Additional Code 2:	Not reported
Additional Code 3:	Not reported
Additional Code 4:	Not reported
Additional Code 5:	Not reported

Year:	1997
Shipment Date:	19970320
Creation Date:	9/12/1997 0:00:00
Receipt Date:	19970324
Manifest ID:	96546619
Gen EPA ID:	CAH111000166
Trans EPA ID:	CAD000083121
Trans Name:	Not reported
Trans 2 EPA ID:	Not reported
Trans 2 Name:	Not reported
TSDF EPA ID:	AZD049318009
Trans Name:	Not reported
TSDF Alt EPA ID:	Not reported
TSDF Alt Name:	Not reported
Waste Code:	612
RCRA Code:	Not reported
Meth Code:	Not reported
Quantity Tons:	0.0834
Waste Quantity:	20
Quantity Unit:	G
Additional Code 1:	Not reported
Additional Code 2:	Not reported
Additional Code 3:	Not reported
Additional Code 4:	Not reported
Additional Code 5:	Not reported

Year:	1997
Shipment Date:	19970320
Creation Date:	9/12/1997 0:00:00
Receipt Date:	19970324
Manifest ID:	96546619
Gen EPA ID:	CAH111000166
Trans EPA ID:	CAD000083121
Trans Name:	Not reported
Trans 2 EPA ID:	Not reported
Trans 2 Name:	Not reported
TSDF EPA ID:	AZD049318009
Trans Name:	Not reported
TSDF Alt EPA ID:	Not reported
TSDF Alt Name:	Not reported
Waste Code:	612
RCRA Code:	Not reported
Meth Code:	Not reported
Quantity Tons:	0.2525
Waste Quantity:	505
Quantity Unit:	P

ORANGE COUNTY HOUSEHOLD HAZ MAT CENTER (Continued) **S113019807**

Additional Code 1:	Not reported
Additional Code 2:	Not reported
Additional Code 3:	Not reported
Additional Code 4:	Not reported
Additional Code 5:	Not reported

Year:	1997
Shipment Date:	19970403
Creation Date:	9/12/1997 0:00:00
Receipt Date:	19970407
Manifest ID:	96546620
Gen EPA ID:	CAH111000166
Trans EPA ID:	CAD000083121
Trans Name:	Not reported
Trans 2 EPA ID:	Not reported
Trans 2 Name:	Not reported
TSDF EPA ID:	AZD049318009
Trans Name:	Not reported
TSDF Alt EPA ID:	Not reported
TSDF Alt Name:	Not reported
Waste Code:	612
RCRA Code:	Not reported
Meth Code:	H01
Quantity Tons:	0.5838
Waste Quantity:	140
Quantity Unit:	G
Additional Code 1:	Not reported
Additional Code 2:	Not reported
Additional Code 3:	Not reported
Additional Code 4:	Not reported
Additional Code 5:	Not reported

Year:	1997
Shipment Date:	19970403
Creation Date:	9/12/1997 0:00:00
Receipt Date:	19970407
Manifest ID:	96546620
Gen EPA ID:	CAH111000166
Trans EPA ID:	CAD000083121
Trans Name:	Not reported
Trans 2 EPA ID:	Not reported
Trans 2 Name:	Not reported
TSDF EPA ID:	AZD049318009
Trans Name:	Not reported
TSDF Alt EPA ID:	Not reported
TSDF Alt Name:	Not reported
Waste Code:	612
RCRA Code:	Not reported
Meth Code:	H01
Quantity Tons:	0.2502
Waste Quantity:	60
Quantity Unit:	G
Additional Code 1:	Not reported
Additional Code 2:	Not reported
Additional Code 3:	Not reported
Additional Code 4:	Not reported
Additional Code 5:	Not reported

ORANGE COUNTY HOUSEHOLD HAZ MAT CENTER (Continued) **S113019807**

Year:	1997
Shipment Date:	19970403
Creation Date:	9/12/1997 0:00:00
Receipt Date:	19970407
Manifest ID:	96546620
Gen EPA ID:	CAH111000166
Trans EPA ID:	CAD000083121
Trans Name:	Not reported
Trans 2 EPA ID:	Not reported
Trans 2 Name:	Not reported
TSDF EPA ID:	AZD049318009
Trans Name:	Not reported
TSDF Alt EPA ID:	Not reported
TSDF Alt Name:	Not reported
Waste Code:	612
RCRA Code:	Not reported
Meth Code:	H01
Quantity Tons:	0.1668
Waste Quantity:	40
Quantity Unit:	G
Additional Code 1:	Not reported
Additional Code 2:	Not reported
Additional Code 3:	Not reported
Additional Code 4:	Not reported
Additional Code 5:	Not reported

Year:	1997
Shipment Date:	19970403
Creation Date:	9/12/1997 0:00:00
Receipt Date:	19970407
Manifest ID:	96546620
Gen EPA ID:	CAH111000166
Trans EPA ID:	CAD000083121
Trans Name:	Not reported
Trans 2 EPA ID:	Not reported
Trans 2 Name:	Not reported
TSDF EPA ID:	AZD049318009
Trans Name:	Not reported
TSDF Alt EPA ID:	Not reported
TSDF Alt Name:	Not reported
Waste Code:	612
RCRA Code:	Not reported
Meth Code:	H01
Quantity Tons:	0.1925
Waste Quantity:	385
Quantity Unit:	P
Additional Code 1:	Not reported
Additional Code 2:	Not reported
Additional Code 3:	Not reported
Additional Code 4:	Not reported
Additional Code 5:	Not reported

Year:	1997
Shipment Date:	19970417
Creation Date:	9/12/1997 0:00:00
Receipt Date:	19970421
Manifest ID:	96546621

ORANGE COUNTY HOUSEHOLD HAZ MAT CENTER (Continued) **S113019807**

Gen EPA ID:	CAH111000166
Trans EPA ID:	CAD000083121
Trans Name:	Not reported
Trans 2 EPA ID:	Not reported
Trans 2 Name:	Not reported
TSDF EPA ID:	AZD049318009
Trans Name:	Not reported
TSDF Alt EPA ID:	Not reported
TSDF Alt Name:	Not reported
Waste Code:	612
RCRA Code:	Not reported
Meth Code:	H01
Quantity Tons:	0.6672
Waste Quantity:	160
Quantity Unit:	G
Additional Code 1:	Not reported
Additional Code 2:	Not reported
Additional Code 3:	Not reported
Additional Code 4:	Not reported
Additional Code 5:	Not reported
Year:	1997
Shipment Date:	19970417
Creation Date:	9/12/1997 0:00:00
Receipt Date:	19970421
Manifest ID:	96546621
Gen EPA ID:	CAH111000166
Trans EPA ID:	CAD000083121
Trans Name:	Not reported
Trans 2 EPA ID:	Not reported
Trans 2 Name:	Not reported
TSDF EPA ID:	AZD049318009
Trans Name:	Not reported
TSDF Alt EPA ID:	Not reported
TSDF Alt Name:	Not reported
Waste Code:	612
RCRA Code:	Not reported
Meth Code:	H01
Quantity Tons:	0.3336
Waste Quantity:	80
Quantity Unit:	G
Additional Code 1:	Not reported
Additional Code 2:	Not reported
Additional Code 3:	Not reported
Additional Code 4:	Not reported
Additional Code 5:	Not reported
Year:	1997
Shipment Date:	19970417
Creation Date:	9/12/1997 0:00:00
Receipt Date:	19970421
Manifest ID:	96546621
Gen EPA ID:	CAH111000166
Trans EPA ID:	CAD000083121
Trans Name:	Not reported
Trans 2 EPA ID:	Not reported
Trans 2 Name:	Not reported

ORANGE COUNTY HOUSEHOLD HAZ MAT CENTER (Continued) **S113019807**

TSDF EPA ID:	AZD049318009
Trans Name:	Not reported
TSDF Alt EPA ID:	Not reported
TSDF Alt Name:	Not reported
Waste Code:	612
RCRA Code:	Not reported
Meth Code:	H01
Quantity Tons:	0.3336
Waste Quantity:	80
Quantity Unit:	G
Additional Code 1:	Not reported
Additional Code 2:	Not reported
Additional Code 3:	Not reported
Additional Code 4:	Not reported
Additional Code 5:	Not reported

Year:	1997
Shipment Date:	19970417
Creation Date:	9/12/1997 0:00:00
Receipt Date:	19970421
Manifest ID:	96546621
Gen EPA ID:	CAH111000166
Trans EPA ID:	CAD000083121
Trans Name:	Not reported
Trans 2 EPA ID:	Not reported
Trans 2 Name:	Not reported
TSDF EPA ID:	AZD049318009
Trans Name:	Not reported
TSDF Alt EPA ID:	Not reported
TSDF Alt Name:	Not reported
Waste Code:	612
RCRA Code:	Not reported
Meth Code:	H01
Quantity Tons:	0.1085
Waste Quantity:	217
Quantity Unit:	P
Additional Code 1:	Not reported
Additional Code 2:	Not reported
Additional Code 3:	Not reported
Additional Code 4:	Not reported
Additional Code 5:	Not reported

Year:	1997
Shipment Date:	19970109
Creation Date:	6/26/1997 0:00:00
Receipt Date:	19970129
Manifest ID:	96546637
Gen EPA ID:	CAH111000166
Trans EPA ID:	CAD000083121
Trans Name:	Not reported
Trans 2 EPA ID:	Not reported
Trans 2 Name:	Not reported
TSDF EPA ID:	AZD049318009
Trans Name:	Not reported
TSDF Alt EPA ID:	Not reported
TSDF Alt Name:	Not reported
Waste Code:	612

ORANGE COUNTY HOUSEHOLD HAZ MAT CENTER (Continued) **S113019807**

RCRA Code:	Not reported
Meth Code:	H01
Quantity Tons:	17.6988
Waste Quantity:	21
Quantity Unit:	Y
Additional Code 1:	Not reported
Additional Code 2:	Not reported
Additional Code 3:	Not reported
Additional Code 4:	Not reported
Additional Code 5:	Not reported
Year:	1997
Shipment Date:	19970225
Creation Date:	5/30/1997 0:00:00
Receipt Date:	19970303
Manifest ID:	96546638
Gen EPA ID:	CAH111000166
Trans EPA ID:	CAD000083121
Trans Name:	Not reported
Trans 2 EPA ID:	Not reported
Trans 2 Name:	Not reported
TSDF EPA ID:	AZD049318009
Trans Name:	Not reported
TSDF Alt EPA ID:	Not reported
TSDF Alt Name:	Not reported
Waste Code:	612
RCRA Code:	Not reported
Meth Code:	H01
Quantity Tons:	17.6988
Waste Quantity:	21
Quantity Unit:	Y
Additional Code 1:	Not reported
Additional Code 2:	Not reported
Additional Code 3:	Not reported
Additional Code 4:	Not reported
Additional Code 5:	Not reported
Year:	1997
Shipment Date:	19970404
Creation Date:	6/26/1997 0:00:00
Receipt Date:	19970410
Manifest ID:	96546639
Gen EPA ID:	CAH111000166
Trans EPA ID:	CAD000083121
Trans Name:	Not reported
Trans 2 EPA ID:	Not reported
Trans 2 Name:	Not reported
TSDF EPA ID:	AZD049318009
Trans Name:	Not reported
TSDF Alt EPA ID:	Not reported
TSDF Alt Name:	Not reported
Waste Code:	612
RCRA Code:	Not reported
Meth Code:	H01
Quantity Tons:	17.6988
Waste Quantity:	21
Quantity Unit:	Y

ORANGE COUNTY HOUSEHOLD HAZ MAT CENTER (Continued) **S113019807**

Additional Code 1:	Not reported
Additional Code 2:	Not reported
Additional Code 3:	Not reported
Additional Code 4:	Not reported
Additional Code 5:	Not reported

Year:	1997
Shipment Date:	19970904
Creation Date:	Not reported
Receipt Date:	Not reported
Manifest ID:	95010076
Gen EPA ID:	CAH111000166
Trans EPA ID:	CAD000083121
Trans Name:	Not reported
Trans 2 EPA ID:	Not reported
Trans 2 Name:	Not reported
TSDF EPA ID:	CAD050806850
Trans Name:	Not reported
TSDF Alt EPA ID:	Not reported
TSDF Alt Name:	Not reported
Waste Code:	612
RCRA Code:	Not reported
Meth Code:	H01
Quantity Tons:	0.3
Waste Quantity:	600
Quantity Unit:	P
Additional Code 1:	Not reported
Additional Code 2:	Not reported
Additional Code 3:	Not reported
Additional Code 4:	Not reported
Additional Code 5:	Not reported

Year:	1997
Shipment Date:	19970904
Creation Date:	Not reported
Receipt Date:	Not reported
Manifest ID:	95010076
Gen EPA ID:	CAH111000166
Trans EPA ID:	CAD000083121
Trans Name:	Not reported
Trans 2 EPA ID:	Not reported
Trans 2 Name:	Not reported
TSDF EPA ID:	CAD050806850
Trans Name:	Not reported
TSDF Alt EPA ID:	Not reported
TSDF Alt Name:	Not reported
Waste Code:	612
RCRA Code:	Not reported
Meth Code:	H01
Quantity Tons:	0.2
Waste Quantity:	400
Quantity Unit:	P
Additional Code 1:	Not reported
Additional Code 2:	Not reported
Additional Code 3:	Not reported
Additional Code 4:	Not reported
Additional Code 5:	Not reported

ORANGE COUNTY HOUSEHOLD HAZ MAT CENTER (Continued) **S113019807**

Year:	1997
Shipment Date:	19970904
Creation Date:	Not reported
Receipt Date:	Not reported
Manifest ID:	95010076
Gen EPA ID:	CAH111000166
Trans EPA ID:	CAD000083121
Trans Name:	Not reported
Trans 2 EPA ID:	Not reported
Trans 2 Name:	Not reported
TSDF EPA ID:	CAD050806850
Trans Name:	Not reported
TSDF Alt EPA ID:	Not reported
TSDF Alt Name:	Not reported
Waste Code:	612
RCRA Code:	Not reported
Meth Code:	H01
Quantity Tons:	0.1668
Waste Quantity:	40
Quantity Unit:	G
Additional Code 1:	Not reported
Additional Code 2:	Not reported
Additional Code 3:	Not reported
Additional Code 4:	Not reported
Additional Code 5:	Not reported

Year:	1997
Shipment Date:	19970904
Creation Date:	Not reported
Receipt Date:	Not reported
Manifest ID:	95010076
Gen EPA ID:	CAH111000166
Trans EPA ID:	CAD000083121
Trans Name:	Not reported
Trans 2 EPA ID:	Not reported
Trans 2 Name:	Not reported
TSDF EPA ID:	CAD050806850
Trans Name:	Not reported
TSDF Alt EPA ID:	Not reported
TSDF Alt Name:	Not reported
Waste Code:	612
RCRA Code:	Not reported
Meth Code:	H01
Quantity Tons:	0.1
Waste Quantity:	200
Quantity Unit:	P
Additional Code 1:	Not reported
Additional Code 2:	Not reported
Additional Code 3:	Not reported
Additional Code 4:	Not reported
Additional Code 5:	Not reported

Year:	1997
Shipment Date:	19970904
Creation Date:	Not reported
Receipt Date:	Not reported
Manifest ID:	95010076

ORANGE COUNTY HOUSEHOLD HAZ MAT CENTER (Continued) **S113019807**

Gen EPA ID:	CAH111000166
Trans EPA ID:	CAD000083121
Trans Name:	Not reported
Trans 2 EPA ID:	Not reported
Trans 2 Name:	Not reported
TSDF EPA ID:	CAD050806850
Trans Name:	Not reported
TSDF Alt EPA ID:	Not reported
TSDF Alt Name:	Not reported
Waste Code:	612
RCRA Code:	Not reported
Meth Code:	H01
Quantity Tons:	0.01
Waste Quantity:	20
Quantity Unit:	P
Additional Code 1:	Not reported
Additional Code 2:	Not reported
Additional Code 3:	Not reported
Additional Code 4:	Not reported
Additional Code 5:	Not reported
Year:	1997
Shipment Date:	19970904
Creation Date:	Not reported
Receipt Date:	Not reported
Manifest ID:	95010076
Gen EPA ID:	CAH111000166
Trans EPA ID:	CAD000083121
Trans Name:	Not reported
Trans 2 EPA ID:	Not reported
Trans 2 Name:	Not reported
TSDF EPA ID:	CAD050806850
Trans Name:	Not reported
TSDF Alt EPA ID:	Not reported
TSDF Alt Name:	Not reported
Waste Code:	612
RCRA Code:	Not reported
Meth Code:	H01
Quantity Tons:	0.0834
Waste Quantity:	20
Quantity Unit:	G
Additional Code 1:	Not reported
Additional Code 2:	Not reported
Additional Code 3:	Not reported
Additional Code 4:	Not reported
Additional Code 5:	Not reported
Year:	1997
Shipment Date:	19970904
Creation Date:	Not reported
Receipt Date:	Not reported
Manifest ID:	95010076
Gen EPA ID:	CAH111000166
Trans EPA ID:	CAD000083121
Trans Name:	Not reported
Trans 2 EPA ID:	Not reported
Trans 2 Name:	Not reported

ORANGE COUNTY HOUSEHOLD HAZ MAT CENTER (Continued) **S113019807**

TSDF EPA ID:	CAD050806850
Trans Name:	Not reported
TSDF Alt EPA ID:	Not reported
TSDF Alt Name:	Not reported
Waste Code:	612
RCRA Code:	Not reported
Meth Code:	H01
Quantity Tons:	0.2293
Waste Quantity:	55
Quantity Unit:	G
Additional Code 1:	Not reported
Additional Code 2:	Not reported
Additional Code 3:	Not reported
Additional Code 4:	Not reported
Additional Code 5:	Not reported

Year:	1997
Shipment Date:	19970904
Creation Date:	Not reported
Receipt Date:	Not reported
Manifest ID:	95010076
Gen EPA ID:	CAH111000166
Trans EPA ID:	CAD000083121
Trans Name:	Not reported
Trans 2 EPA ID:	Not reported
Trans 2 Name:	Not reported
TSDF EPA ID:	CAD050806850
Trans Name:	Not reported
TSDF Alt EPA ID:	Not reported
TSDF Alt Name:	Not reported
Waste Code:	612
RCRA Code:	Not reported
Meth Code:	H01
Quantity Tons:	0.035
Waste Quantity:	70
Quantity Unit:	P
Additional Code 1:	Not reported
Additional Code 2:	Not reported
Additional Code 3:	Not reported
Additional Code 4:	Not reported
Additional Code 5:	Not reported

Year:	1997
Shipment Date:	19970821
Creation Date:	Not reported
Receipt Date:	Not reported
Manifest ID:	95010078
Gen EPA ID:	CAH111000166
Trans EPA ID:	CAD000083121
Trans Name:	Not reported
Trans 2 EPA ID:	Not reported
Trans 2 Name:	Not reported
TSDF EPA ID:	CAD050806850
Trans Name:	Not reported
TSDF Alt EPA ID:	Not reported
TSDF Alt Name:	Not reported
Waste Code:	612

ORANGE COUNTY HOUSEHOLD HAZ MAT CENTER (Continued) **S113019807**

RCRA Code:	Not reported
Meth Code:	H01
Quantity Tons:	0.2
Waste Quantity:	400
Quantity Unit:	P
Additional Code 1:	Not reported
Additional Code 2:	Not reported
Additional Code 3:	Not reported
Additional Code 4:	Not reported
Additional Code 5:	Not reported

Year:	1997
Shipment Date:	19970821
Creation Date:	Not reported
Receipt Date:	Not reported
Manifest ID:	95010078
Gen EPA ID:	CAH111000166
Trans EPA ID:	CAD000083121
Trans Name:	Not reported
Trans 2 EPA ID:	Not reported
Trans 2 Name:	Not reported
TSDF EPA ID:	CAD050806850
Trans Name:	Not reported
TSDF Alt EPA ID:	Not reported
TSDF Alt Name:	Not reported
Waste Code:	612
RCRA Code:	Not reported
Meth Code:	H01
Quantity Tons:	0.2
Waste Quantity:	400
Quantity Unit:	P
Additional Code 1:	Not reported
Additional Code 2:	Not reported
Additional Code 3:	Not reported
Additional Code 4:	Not reported
Additional Code 5:	Not reported

Year:	1997
Shipment Date:	19970821
Creation Date:	Not reported
Receipt Date:	Not reported
Manifest ID:	95010078
Gen EPA ID:	CAH111000166
Trans EPA ID:	CAD000083121
Trans Name:	Not reported
Trans 2 EPA ID:	Not reported
Trans 2 Name:	Not reported
TSDF EPA ID:	CAD050806850
Trans Name:	Not reported
TSDF Alt EPA ID:	Not reported
TSDF Alt Name:	Not reported
Waste Code:	612
RCRA Code:	Not reported
Meth Code:	H01
Quantity Tons:	0.1668
Waste Quantity:	40
Quantity Unit:	G

ORANGE COUNTY HOUSEHOLD HAZ MAT CENTER (Continued) **S113019807**

Additional Code 1:	Not reported
Additional Code 2:	Not reported
Additional Code 3:	Not reported
Additional Code 4:	Not reported
Additional Code 5:	Not reported

Year:	1997
Shipment Date:	19970821
Creation Date:	Not reported
Receipt Date:	Not reported
Manifest ID:	95010078
Gen EPA ID:	CAH111000166
Trans EPA ID:	CAD000083121
Trans Name:	Not reported
Trans 2 EPA ID:	Not reported
Trans 2 Name:	Not reported
TSDF EPA ID:	CAD050806850
Trans Name:	Not reported
TSDF Alt EPA ID:	Not reported
TSDF Alt Name:	Not reported
Waste Code:	612
RCRA Code:	Not reported
Meth Code:	H01
Quantity Tons:	0.2
Waste Quantity:	400
Quantity Unit:	P
Additional Code 1:	Not reported
Additional Code 2:	Not reported
Additional Code 3:	Not reported
Additional Code 4:	Not reported
Additional Code 5:	Not reported

Year:	1997
Shipment Date:	19970821
Creation Date:	Not reported
Receipt Date:	Not reported
Manifest ID:	95010078
Gen EPA ID:	CAH111000166
Trans EPA ID:	CAD000083121
Trans Name:	Not reported
Trans 2 EPA ID:	Not reported
Trans 2 Name:	Not reported
TSDF EPA ID:	CAD050806850
Trans Name:	Not reported
TSDF Alt EPA ID:	Not reported
TSDF Alt Name:	Not reported
Waste Code:	612
RCRA Code:	Not reported
Meth Code:	H01
Quantity Tons:	0.0041
Waste Quantity:	1
Quantity Unit:	G
Additional Code 1:	Not reported
Additional Code 2:	Not reported
Additional Code 3:	Not reported
Additional Code 4:	Not reported
Additional Code 5:	Not reported

ORANGE COUNTY HOUSEHOLD HAZ MAT CENTER (Continued) **S113019807**

Year:	1997
Shipment Date:	19970821
Creation Date:	Not reported
Receipt Date:	Not reported
Manifest ID:	95010078
Gen EPA ID:	CAH111000166
Trans EPA ID:	CAD000083121
Trans Name:	Not reported
Trans 2 EPA ID:	Not reported
Trans 2 Name:	Not reported
TSDF EPA ID:	CAD050806850
Trans Name:	Not reported
TSDF Alt EPA ID:	Not reported
TSDF Alt Name:	Not reported
Waste Code:	612
RCRA Code:	Not reported
Meth Code:	H01
Quantity Tons:	0.001
Waste Quantity:	2
Quantity Unit:	P
Additional Code 1:	Not reported
Additional Code 2:	Not reported
Additional Code 3:	Not reported
Additional Code 4:	Not reported
Additional Code 5:	Not reported

Year:	1997
Shipment Date:	19970821
Creation Date:	Not reported
Receipt Date:	Not reported
Manifest ID:	95010078
Gen EPA ID:	CAH111000166
Trans EPA ID:	CAD000083121
Trans Name:	Not reported
Trans 2 EPA ID:	Not reported
Trans 2 Name:	Not reported
TSDF EPA ID:	CAD050806850
Trans Name:	Not reported
TSDF Alt EPA ID:	Not reported
TSDF Alt Name:	Not reported
Waste Code:	612
RCRA Code:	Not reported
Meth Code:	H01
Quantity Tons:	0.0208
Waste Quantity:	5
Quantity Unit:	G
Additional Code 1:	Not reported
Additional Code 2:	Not reported
Additional Code 3:	Not reported
Additional Code 4:	Not reported
Additional Code 5:	Not reported

Year:	1997
Shipment Date:	19970821
Creation Date:	Not reported
Receipt Date:	Not reported
Manifest ID:	95010078

ORANGE COUNTY HOUSEHOLD HAZ MAT CENTER (Continued) **S113019807**

Gen EPA ID:	CAH111000166
Trans EPA ID:	CAD000083121
Trans Name:	Not reported
Trans 2 EPA ID:	Not reported
Trans 2 Name:	Not reported
TSDF EPA ID:	CAD050806850
Trans Name:	Not reported
TSDF Alt EPA ID:	Not reported
TSDF Alt Name:	Not reported
Waste Code:	612
RCRA Code:	Not reported
Meth Code:	Not reported
Quantity Tons:	1.4386
Waste Quantity:	345
Quantity Unit:	G
Additional Code 1:	Not reported
Additional Code 2:	Not reported
Additional Code 3:	Not reported
Additional Code 4:	Not reported
Additional Code 5:	Not reported
Year:	1997
Shipment Date:	19970821
Creation Date:	Not reported
Receipt Date:	Not reported
Manifest ID:	95010078
Gen EPA ID:	CAH111000166
Trans EPA ID:	CAD000083121
Trans Name:	Not reported
Trans 2 EPA ID:	Not reported
Trans 2 Name:	Not reported
TSDF EPA ID:	CAD050806850
Trans Name:	Not reported
TSDF Alt EPA ID:	Not reported
TSDF Alt Name:	Not reported
Waste Code:	612
RCRA Code:	Not reported
Meth Code:	H01
Quantity Tons:	0.075
Waste Quantity:	150
Quantity Unit:	P
Additional Code 1:	Not reported
Additional Code 2:	Not reported
Additional Code 3:	Not reported
Additional Code 4:	Not reported
Additional Code 5:	Not reported
Year:	1997
Shipment Date:	19970821
Creation Date:	Not reported
Receipt Date:	Not reported
Manifest ID:	95010078
Gen EPA ID:	CAH111000166
Trans EPA ID:	CAD000083121
Trans Name:	Not reported
Trans 2 EPA ID:	Not reported
Trans 2 Name:	Not reported

ORANGE COUNTY HOUSEHOLD HAZ MAT CENTER (Continued) **S113019807**

TSDF EPA ID:	CAD050806850
Trans Name:	Not reported
TSDF Alt EPA ID:	Not reported
TSDF Alt Name:	Not reported
Waste Code:	612
RCRA Code:	Not reported
Meth Code:	H01
Quantity Tons:	0.0041
Waste Quantity:	1
Quantity Unit:	G
Additional Code 1:	Not reported
Additional Code 2:	Not reported
Additional Code 3:	Not reported
Additional Code 4:	Not reported
Additional Code 5:	Not reported

Year:	1997
Shipment Date:	19970821
Creation Date:	Not reported
Receipt Date:	Not reported
Manifest ID:	95010078
Gen EPA ID:	CAH111000166
Trans EPA ID:	CAD000083121
Trans Name:	Not reported
Trans 2 EPA ID:	Not reported
Trans 2 Name:	Not reported
TSDF EPA ID:	CAD050806850
Trans Name:	Not reported
TSDF Alt EPA ID:	Not reported
TSDF Alt Name:	Not reported
Waste Code:	612
RCRA Code:	Not reported
Meth Code:	H01
Quantity Tons:	0.2
Waste Quantity:	400
Quantity Unit:	P
Additional Code 1:	Not reported
Additional Code 2:	Not reported
Additional Code 3:	Not reported
Additional Code 4:	Not reported
Additional Code 5:	Not reported

Year:	1997
Shipment Date:	19970821
Creation Date:	Not reported
Receipt Date:	Not reported
Manifest ID:	95010078
Gen EPA ID:	CAH111000166
Trans EPA ID:	CAD000083121
Trans Name:	Not reported
Trans 2 EPA ID:	Not reported
Trans 2 Name:	Not reported
TSDF EPA ID:	CAD050806850
Trans Name:	Not reported
TSDF Alt EPA ID:	Not reported
TSDF Alt Name:	Not reported
Waste Code:	612

ORANGE COUNTY HOUSEHOLD HAZ MAT CENTER (Continued) **S113019807**

RCRA Code:	Not reported
Meth Code:	H01
Quantity Tons:	0.2
Waste Quantity:	400
Quantity Unit:	P
Additional Code 1:	Not reported
Additional Code 2:	Not reported
Additional Code 3:	Not reported
Additional Code 4:	Not reported
Additional Code 5:	Not reported
Year:	1997
Shipment Date:	19970821
Creation Date:	Not reported
Receipt Date:	Not reported
Manifest ID:	95010078
Gen EPA ID:	CAH111000166
Trans EPA ID:	CAD000083121
Trans Name:	Not reported
Trans 2 EPA ID:	Not reported
Trans 2 Name:	Not reported
TSDF EPA ID:	CAD050806850
Trans Name:	Not reported
TSDF Alt EPA ID:	Not reported
TSDF Alt Name:	Not reported
Waste Code:	612
RCRA Code:	Not reported
Meth Code:	H01
Quantity Tons:	0.1668
Waste Quantity:	40
Quantity Unit:	G
Additional Code 1:	Not reported
Additional Code 2:	Not reported
Additional Code 3:	Not reported
Additional Code 4:	Not reported
Additional Code 5:	Not reported
Year:	1997
Shipment Date:	19970821
Creation Date:	Not reported
Receipt Date:	Not reported
Manifest ID:	95010078
Gen EPA ID:	CAH111000166
Trans EPA ID:	CAD000083121
Trans Name:	Not reported
Trans 2 EPA ID:	Not reported
Trans 2 Name:	Not reported
TSDF EPA ID:	CAD050806850
Trans Name:	Not reported
TSDF Alt EPA ID:	Not reported
TSDF Alt Name:	Not reported
Waste Code:	612
RCRA Code:	Not reported
Meth Code:	H01
Quantity Tons:	0.2
Waste Quantity:	400
Quantity Unit:	P

ORANGE COUNTY HOUSEHOLD HAZ MAT CENTER (Continued) **S113019807**

Additional Code 1:	Not reported
Additional Code 2:	Not reported
Additional Code 3:	Not reported
Additional Code 4:	Not reported
Additional Code 5:	Not reported

Year:	1997
Shipment Date:	19970821
Creation Date:	Not reported
Receipt Date:	Not reported
Manifest ID:	95010078
Gen EPA ID:	CAH111000166
Trans EPA ID:	CAD000083121
Trans Name:	Not reported
Trans 2 EPA ID:	Not reported
Trans 2 Name:	Not reported
TSDF EPA ID:	CAD050806850
Trans Name:	Not reported
TSDF Alt EPA ID:	Not reported
TSDF Alt Name:	Not reported
Waste Code:	612
RCRA Code:	Not reported
Meth Code:	H01
Quantity Tons:	0.0041
Waste Quantity:	1
Quantity Unit:	G
Additional Code 1:	Not reported
Additional Code 2:	Not reported
Additional Code 3:	Not reported
Additional Code 4:	Not reported
Additional Code 5:	Not reported

Year:	1997
Shipment Date:	19970821
Creation Date:	Not reported
Receipt Date:	Not reported
Manifest ID:	95010078
Gen EPA ID:	CAH111000166
Trans EPA ID:	CAD000083121
Trans Name:	Not reported
Trans 2 EPA ID:	Not reported
Trans 2 Name:	Not reported
TSDF EPA ID:	CAD050806850
Trans Name:	Not reported
TSDF Alt EPA ID:	Not reported
TSDF Alt Name:	Not reported
Waste Code:	612
RCRA Code:	Not reported
Meth Code:	H01
Quantity Tons:	0.001
Waste Quantity:	2
Quantity Unit:	P
Additional Code 1:	Not reported
Additional Code 2:	Not reported
Additional Code 3:	Not reported
Additional Code 4:	Not reported
Additional Code 5:	Not reported

ORANGE COUNTY HOUSEHOLD HAZ MAT CENTER (Continued) **S113019807**

Year:	1997
Shipment Date:	19970821
Creation Date:	Not reported
Receipt Date:	Not reported
Manifest ID:	95010078
Gen EPA ID:	CAH111000166
Trans EPA ID:	CAD000083121
Trans Name:	Not reported
Trans 2 EPA ID:	Not reported
Trans 2 Name:	Not reported
TSDF EPA ID:	CAD050806850
Trans Name:	Not reported
TSDF Alt EPA ID:	Not reported
TSDF Alt Name:	Not reported
Waste Code:	612
RCRA Code:	Not reported
Meth Code:	H01
Quantity Tons:	0.0208
Waste Quantity:	5
Quantity Unit:	G
Additional Code 1:	Not reported
Additional Code 2:	Not reported
Additional Code 3:	Not reported
Additional Code 4:	Not reported
Additional Code 5:	Not reported

Year:	1997
Shipment Date:	19970821
Creation Date:	Not reported
Receipt Date:	Not reported
Manifest ID:	95010078
Gen EPA ID:	CAH111000166
Trans EPA ID:	CAD000083121
Trans Name:	Not reported
Trans 2 EPA ID:	Not reported
Trans 2 Name:	Not reported
TSDF EPA ID:	CAD050806850
Trans Name:	Not reported
TSDF Alt EPA ID:	Not reported
TSDF Alt Name:	Not reported
Waste Code:	612
RCRA Code:	Not reported
Meth Code:	Not reported
Quantity Tons:	1.4386
Waste Quantity:	345
Quantity Unit:	G
Additional Code 1:	Not reported
Additional Code 2:	Not reported
Additional Code 3:	Not reported
Additional Code 4:	Not reported
Additional Code 5:	Not reported

Year:	1997
Shipment Date:	19970821
Creation Date:	Not reported
Receipt Date:	Not reported
Manifest ID:	95010078

ORANGE COUNTY HOUSEHOLD HAZ MAT CENTER (Continued) **S113019807**

Gen EPA ID:	CAH111000166
Trans EPA ID:	CAD000083121
Trans Name:	Not reported
Trans 2 EPA ID:	Not reported
Trans 2 Name:	Not reported
TSDF EPA ID:	CAD050806850
Trans Name:	Not reported
TSDF Alt EPA ID:	Not reported
TSDF Alt Name:	Not reported
Waste Code:	612
RCRA Code:	Not reported
Meth Code:	H01
Quantity Tons:	0.075
Waste Quantity:	150
Quantity Unit:	P
Additional Code 1:	Not reported
Additional Code 2:	Not reported
Additional Code 3:	Not reported
Additional Code 4:	Not reported
Additional Code 5:	Not reported
Year:	1997
Shipment Date:	19970821
Creation Date:	Not reported
Receipt Date:	Not reported
Manifest ID:	95010078
Gen EPA ID:	CAH111000166
Trans EPA ID:	CAD000083121
Trans Name:	Not reported
Trans 2 EPA ID:	Not reported
Trans 2 Name:	Not reported
TSDF EPA ID:	CAD050806850
Trans Name:	Not reported
TSDF Alt EPA ID:	Not reported
TSDF Alt Name:	Not reported
Waste Code:	612
RCRA Code:	Not reported
Meth Code:	H01
Quantity Tons:	0.0041
Waste Quantity:	1
Quantity Unit:	G
Additional Code 1:	Not reported
Additional Code 2:	Not reported
Additional Code 3:	Not reported
Additional Code 4:	Not reported
Additional Code 5:	Not reported
Year:	1997
Shipment Date:	19970807
Creation Date:	Not reported
Receipt Date:	Not reported
Manifest ID:	95010079
Gen EPA ID:	CAH111000166
Trans EPA ID:	CAD000083121
Trans Name:	Not reported
Trans 2 EPA ID:	Not reported
Trans 2 Name:	Not reported

ORANGE COUNTY HOUSEHOLD HAZ MAT CENTER (Continued) **S113019807**

TSDF EPA ID:	CAD050806850
Trans Name:	Not reported
TSDF Alt EPA ID:	Not reported
TSDF Alt Name:	Not reported
Waste Code:	Not reported
RCRA Code:	Not reported
Meth Code:	H01
Quantity Tons:	0.2
Waste Quantity:	400
Quantity Unit:	P
Additional Code 1:	Not reported
Additional Code 2:	Not reported
Additional Code 3:	Not reported
Additional Code 4:	Not reported
Additional Code 5:	Not reported
Year:	1997
Shipment Date:	19970807
Creation Date:	Not reported
Receipt Date:	Not reported
Manifest ID:	95010079
Gen EPA ID:	CAH111000166
Trans EPA ID:	CAD000083121
Trans Name:	Not reported
Trans 2 EPA ID:	Not reported
Trans 2 Name:	Not reported
TSDF EPA ID:	CAD050806850
Trans Name:	Not reported
TSDF Alt EPA ID:	Not reported
TSDF Alt Name:	Not reported
Waste Code:	612
RCRA Code:	Not reported
Meth Code:	H01
Quantity Tons:	0.5
Waste Quantity:	1000
Quantity Unit:	P
Additional Code 1:	Not reported
Additional Code 2:	Not reported
Additional Code 3:	Not reported
Additional Code 4:	Not reported
Additional Code 5:	Not reported
Year:	1997
Shipment Date:	19970807
Creation Date:	Not reported
Receipt Date:	Not reported
Manifest ID:	95010079
Gen EPA ID:	CAH111000166
Trans EPA ID:	CAD000083121
Trans Name:	Not reported
Trans 2 EPA ID:	Not reported
Trans 2 Name:	Not reported
TSDF EPA ID:	CAD050806850
Trans Name:	Not reported
TSDF Alt EPA ID:	Not reported
TSDF Alt Name:	Not reported
Waste Code:	612

ORANGE COUNTY HOUSEHOLD HAZ MAT CENTER (Continued) **S113019807**

RCRA Code:	Not reported
Meth Code:	H01
Quantity Tons:	0.3336
Waste Quantity:	80
Quantity Unit:	G
Additional Code 1:	Not reported
Additional Code 2:	Not reported
Additional Code 3:	Not reported
Additional Code 4:	Not reported
Additional Code 5:	Not reported

Year:	1997
Shipment Date:	19970807
Creation Date:	Not reported
Receipt Date:	Not reported
Manifest ID:	95010079
Gen EPA ID:	CAH111000166
Trans EPA ID:	CAD000083121
Trans Name:	Not reported
Trans 2 EPA ID:	Not reported
Trans 2 Name:	Not reported
TSDF EPA ID:	CAD050806850
Trans Name:	Not reported
TSDF Alt EPA ID:	Not reported
TSDF Alt Name:	Not reported
Waste Code:	612
RCRA Code:	Not reported
Meth Code:	H01
Quantity Tons:	0.1
Waste Quantity:	200
Quantity Unit:	P
Additional Code 1:	Not reported
Additional Code 2:	Not reported
Additional Code 3:	Not reported
Additional Code 4:	Not reported
Additional Code 5:	Not reported

Year:	1997
Shipment Date:	19970807
Creation Date:	Not reported
Receipt Date:	Not reported
Manifest ID:	95010079
Gen EPA ID:	CAH111000166
Trans EPA ID:	CAD000083121
Trans Name:	Not reported
Trans 2 EPA ID:	Not reported
Trans 2 Name:	Not reported
TSDF EPA ID:	CAD050806850
Trans Name:	Not reported
TSDF Alt EPA ID:	Not reported
TSDF Alt Name:	Not reported
Waste Code:	612
RCRA Code:	Not reported
Meth Code:	H01
Quantity Tons:	0.0834
Waste Quantity:	20
Quantity Unit:	G

ORANGE COUNTY HOUSEHOLD HAZ MAT CENTER (Continued) **S113019807**

Additional Code 1:	Not reported
Additional Code 2:	Not reported
Additional Code 3:	Not reported
Additional Code 4:	Not reported
Additional Code 5:	Not reported

Year:	1997
Shipment Date:	19970807
Creation Date:	Not reported
Receipt Date:	Not reported
Manifest ID:	95010079
Gen EPA ID:	CAH111000166
Trans EPA ID:	CAD000083121
Trans Name:	Not reported
Trans 2 EPA ID:	Not reported
Trans 2 Name:	Not reported
TSDF EPA ID:	CAD050806850
Trans Name:	Not reported
TSDF Alt EPA ID:	Not reported
TSDF Alt Name:	Not reported
Waste Code:	612
RCRA Code:	Not reported
Meth Code:	H01
Quantity Tons:	0.045
Waste Quantity:	90
Quantity Unit:	P
Additional Code 1:	Not reported
Additional Code 2:	Not reported
Additional Code 3:	Not reported
Additional Code 4:	Not reported
Additional Code 5:	Not reported

Year:	1997
Shipment Date:	19970807
Creation Date:	Not reported
Receipt Date:	Not reported
Manifest ID:	95010079
Gen EPA ID:	CAH111000166
Trans EPA ID:	CAD000083121
Trans Name:	Not reported
Trans 2 EPA ID:	Not reported
Trans 2 Name:	Not reported
TSDF EPA ID:	CAD050806850
Trans Name:	Not reported
TSDF Alt EPA ID:	Not reported
TSDF Alt Name:	Not reported
Waste Code:	612
RCRA Code:	Not reported
Meth Code:	H01
Quantity Tons:	0.09
Waste Quantity:	180
Quantity Unit:	P
Additional Code 1:	Not reported
Additional Code 2:	Not reported
Additional Code 3:	Not reported
Additional Code 4:	Not reported
Additional Code 5:	Not reported

ORANGE COUNTY HOUSEHOLD HAZ MAT CENTER (Continued) **S113019807**

Year:	1997
Shipment Date:	19970807
Creation Date:	Not reported
Receipt Date:	Not reported
Manifest ID:	95010079
Gen EPA ID:	CAH111000166
Trans EPA ID:	CAD000083121
Trans Name:	Not reported
Trans 2 EPA ID:	Not reported
Trans 2 Name:	Not reported
TSDF EPA ID:	CAD050806850
Trans Name:	Not reported
TSDF Alt EPA ID:	Not reported
TSDF Alt Name:	Not reported
Waste Code:	612
RCRA Code:	Not reported
Meth Code:	H01
Quantity Tons:	0.0291
Waste Quantity:	7
Quantity Unit:	G
Additional Code 1:	Not reported
Additional Code 2:	Not reported
Additional Code 3:	Not reported
Additional Code 4:	Not reported
Additional Code 5:	Not reported

Year:	1997
Shipment Date:	19970918
Creation Date:	Not reported
Receipt Date:	Not reported
Manifest ID:	95010080
Gen EPA ID:	CAH111000166
Trans EPA ID:	CAD000083121
Trans Name:	Not reported
Trans 2 EPA ID:	Not reported
Trans 2 Name:	Not reported
TSDF EPA ID:	CAD050806850
Trans Name:	Not reported
TSDF Alt EPA ID:	Not reported
TSDF Alt Name:	Not reported
Waste Code:	612
RCRA Code:	Not reported
Meth Code:	H01
Quantity Tons:	0.0505
Waste Quantity:	101
Quantity Unit:	P
Additional Code 1:	Not reported
Additional Code 2:	Not reported
Additional Code 3:	Not reported
Additional Code 4:	Not reported
Additional Code 5:	Not reported

Year:	1997
Shipment Date:	19970918
Creation Date:	Not reported
Receipt Date:	Not reported
Manifest ID:	95010080

ORANGE COUNTY HOUSEHOLD HAZ MAT CENTER (Continued) **S113019807**

Gen EPA ID:	CAH111000166
Trans EPA ID:	CAD000083121
Trans Name:	Not reported
Trans 2 EPA ID:	Not reported
Trans 2 Name:	Not reported
TSDF EPA ID:	CAD050806850
Trans Name:	Not reported
TSDF Alt EPA ID:	Not reported
TSDF Alt Name:	Not reported
Waste Code:	612
RCRA Code:	Not reported
Meth Code:	H01
Quantity Tons:	0.0405
Waste Quantity:	81
Quantity Unit:	P
Additional Code 1:	Not reported
Additional Code 2:	Not reported
Additional Code 3:	Not reported
Additional Code 4:	Not reported
Additional Code 5:	Not reported

Year:	1997
Shipment Date:	19970918
Creation Date:	Not reported
Receipt Date:	Not reported
Manifest ID:	95010080
Gen EPA ID:	CAH111000166
Trans EPA ID:	CAD000083121
Trans Name:	Not reported
Trans 2 EPA ID:	Not reported
Trans 2 Name:	Not reported
TSDF EPA ID:	CAD050806850
Trans Name:	Not reported
TSDF Alt EPA ID:	Not reported
TSDF Alt Name:	Not reported
Waste Code:	612
RCRA Code:	Not reported
Meth Code:	H01
Quantity Tons:	0.0834
Waste Quantity:	20
Quantity Unit:	G
Additional Code 1:	Not reported
Additional Code 2:	Not reported
Additional Code 3:	Not reported
Additional Code 4:	Not reported
Additional Code 5:	Not reported

Year:	1997
Shipment Date:	19970918
Creation Date:	Not reported
Receipt Date:	Not reported
Manifest ID:	95010080
Gen EPA ID:	CAH111000166
Trans EPA ID:	CAD000083121
Trans Name:	Not reported
Trans 2 EPA ID:	Not reported
Trans 2 Name:	Not reported

ORANGE COUNTY HOUSEHOLD HAZ MAT CENTER (Continued) **S113019807**

TSDF EPA ID:	CAD050806850
Trans Name:	Not reported
TSDF Alt EPA ID:	Not reported
TSDF Alt Name:	Not reported
Waste Code:	612
RCRA Code:	Not reported
Meth Code:	H01
Quantity Tons:	0.1
Waste Quantity:	200
Quantity Unit:	P
Additional Code 1:	Not reported
Additional Code 2:	Not reported
Additional Code 3:	Not reported
Additional Code 4:	Not reported
Additional Code 5:	Not reported

Year:	1997
Shipment Date:	19970918
Creation Date:	Not reported
Receipt Date:	Not reported
Manifest ID:	95010080
Gen EPA ID:	CAH111000166
Trans EPA ID:	CAD000083121
Trans Name:	Not reported
Trans 2 EPA ID:	Not reported
Trans 2 Name:	Not reported
TSDF EPA ID:	CAD050806850
Trans Name:	Not reported
TSDF Alt EPA ID:	Not reported
TSDF Alt Name:	Not reported
Waste Code:	612
RCRA Code:	Not reported
Meth Code:	H01
Quantity Tons:	0.2
Waste Quantity:	400
Quantity Unit:	P
Additional Code 1:	Not reported
Additional Code 2:	Not reported
Additional Code 3:	Not reported
Additional Code 4:	Not reported
Additional Code 5:	Not reported

Year:	1997
Shipment Date:	19970918
Creation Date:	Not reported
Receipt Date:	Not reported
Manifest ID:	95010080
Gen EPA ID:	CAH111000166
Trans EPA ID:	CAD000083121
Trans Name:	Not reported
Trans 2 EPA ID:	Not reported
Trans 2 Name:	Not reported
TSDF EPA ID:	CAD050806850
Trans Name:	Not reported
TSDF Alt EPA ID:	Not reported
TSDF Alt Name:	Not reported
Waste Code:	612

ORANGE COUNTY HOUSEHOLD HAZ MAT CENTER (Continued) **S113019807**

RCRA Code:	Not reported
Meth Code:	H01
Quantity Tons:	0.2502
Waste Quantity:	60
Quantity Unit:	G
Additional Code 1:	Not reported
Additional Code 2:	Not reported
Additional Code 3:	Not reported
Additional Code 4:	Not reported
Additional Code 5:	Not reported
Year:	1997
Shipment Date:	19970918
Creation Date:	Not reported
Receipt Date:	Not reported
Manifest ID:	95010080
Gen EPA ID:	CAH111000166
Trans EPA ID:	CAD000083121
Trans Name:	Not reported
Trans 2 EPA ID:	Not reported
Trans 2 Name:	Not reported
TSDF EPA ID:	CAD050806850
Trans Name:	Not reported
TSDF Alt EPA ID:	Not reported
TSDF Alt Name:	Not reported
Waste Code:	612
RCRA Code:	Not reported
Meth Code:	H01
Quantity Tons:	0.1
Waste Quantity:	200
Quantity Unit:	P
Additional Code 1:	Not reported
Additional Code 2:	Not reported
Additional Code 3:	Not reported
Additional Code 4:	Not reported
Additional Code 5:	Not reported
Year:	1997
Shipment Date:	19970918
Creation Date:	Not reported
Receipt Date:	Not reported
Manifest ID:	95010080
Gen EPA ID:	CAH111000166
Trans EPA ID:	CAD000083121
Trans Name:	Not reported
Trans 2 EPA ID:	Not reported
Trans 2 Name:	Not reported
TSDF EPA ID:	CAD050806850
Trans Name:	Not reported
TSDF Alt EPA ID:	Not reported
TSDF Alt Name:	Not reported
Waste Code:	612
RCRA Code:	Not reported
Meth Code:	H01
Quantity Tons:	0.1
Waste Quantity:	200
Quantity Unit:	P

ORANGE COUNTY HOUSEHOLD HAZ MAT CENTER (Continued) **S113019807**

Additional Code 1:	Not reported
Additional Code 2:	Not reported
Additional Code 3:	Not reported
Additional Code 4:	Not reported
Additional Code 5:	Not reported

Year:	1997
Shipment Date:	19971125
Creation Date:	Not reported
Receipt Date:	Not reported
Manifest ID:	95010081
Gen EPA ID:	CAH111000166
Trans EPA ID:	CAD000083121
Trans Name:	Not reported
Trans 2 EPA ID:	Not reported
Trans 2 Name:	Not reported
TSDF EPA ID:	CAD050806850
Trans Name:	Not reported
TSDF Alt EPA ID:	Not reported
TSDF Alt Name:	Not reported
Waste Code:	612
RCRA Code:	Not reported
Meth Code:	H01
Quantity Tons:	0.3
Waste Quantity:	600
Quantity Unit:	P
Additional Code 1:	Not reported
Additional Code 2:	Not reported
Additional Code 3:	Not reported
Additional Code 4:	Not reported
Additional Code 5:	Not reported

Year:	1997
Shipment Date:	19971125
Creation Date:	Not reported
Receipt Date:	Not reported
Manifest ID:	95010081
Gen EPA ID:	CAH111000166
Trans EPA ID:	CAD000083121
Trans Name:	Not reported
Trans 2 EPA ID:	Not reported
Trans 2 Name:	Not reported
TSDF EPA ID:	CAD050806850
Trans Name:	Not reported
TSDF Alt EPA ID:	Not reported
TSDF Alt Name:	Not reported
Waste Code:	612
RCRA Code:	Not reported
Meth Code:	H01
Quantity Tons:	0.7
Waste Quantity:	1400
Quantity Unit:	P
Additional Code 1:	Not reported
Additional Code 2:	Not reported
Additional Code 3:	Not reported
Additional Code 4:	Not reported
Additional Code 5:	Not reported

ORANGE COUNTY HOUSEHOLD HAZ MAT CENTER (Continued) **S113019807**

Year:	1997
Shipment Date:	19971125
Creation Date:	Not reported
Receipt Date:	Not reported
Manifest ID:	95010081
Gen EPA ID:	CAH111000166
Trans EPA ID:	CAD000083121
Trans Name:	Not reported
Trans 2 EPA ID:	Not reported
Trans 2 Name:	Not reported
TSDF EPA ID:	CAD050806850
Trans Name:	Not reported
TSDF Alt EPA ID:	Not reported
TSDF Alt Name:	Not reported
Waste Code:	612
RCRA Code:	Not reported
Meth Code:	H01
Quantity Tons:	0.2502
Waste Quantity:	60
Quantity Unit:	G
Additional Code 1:	Not reported
Additional Code 2:	Not reported
Additional Code 3:	Not reported
Additional Code 4:	Not reported
Additional Code 5:	Not reported

Year:	1997
Shipment Date:	19971125
Creation Date:	Not reported
Receipt Date:	Not reported
Manifest ID:	95010081
Gen EPA ID:	CAH111000166
Trans EPA ID:	CAD000083121
Trans Name:	Not reported
Trans 2 EPA ID:	Not reported
Trans 2 Name:	Not reported
TSDF EPA ID:	CAD050806850
Trans Name:	Not reported
TSDF Alt EPA ID:	Not reported
TSDF Alt Name:	Not reported
Waste Code:	612
RCRA Code:	Not reported
Meth Code:	H01
Quantity Tons:	0.1
Waste Quantity:	200
Quantity Unit:	P
Additional Code 1:	Not reported
Additional Code 2:	Not reported
Additional Code 3:	Not reported
Additional Code 4:	Not reported
Additional Code 5:	Not reported

Year:	1997
Shipment Date:	19971125
Creation Date:	Not reported
Receipt Date:	Not reported
Manifest ID:	95010081

ORANGE COUNTY HOUSEHOLD HAZ MAT CENTER (Continued) **S113019807**

Gen EPA ID:	CAH111000166
Trans EPA ID:	CAD000083121
Trans Name:	Not reported
Trans 2 EPA ID:	Not reported
Trans 2 Name:	Not reported
TSDF EPA ID:	CAD050806850
Trans Name:	Not reported
TSDF Alt EPA ID:	Not reported
TSDF Alt Name:	Not reported
Waste Code:	612
RCRA Code:	Not reported
Meth Code:	H01
Quantity Tons:	0.1
Waste Quantity:	200
Quantity Unit:	P
Additional Code 1:	Not reported
Additional Code 2:	Not reported
Additional Code 3:	Not reported
Additional Code 4:	Not reported
Additional Code 5:	Not reported
Year:	1997
Shipment Date:	19971125
Creation Date:	Not reported
Receipt Date:	Not reported
Manifest ID:	95010081
Gen EPA ID:	CAH111000166
Trans EPA ID:	CAD000083121
Trans Name:	Not reported
Trans 2 EPA ID:	Not reported
Trans 2 Name:	Not reported
TSDF EPA ID:	CAD050806850
Trans Name:	Not reported
TSDF Alt EPA ID:	Not reported
TSDF Alt Name:	Not reported
Waste Code:	612
RCRA Code:	Not reported
Meth Code:	H01
Quantity Tons:	0.0834
Waste Quantity:	20
Quantity Unit:	G
Additional Code 1:	Not reported
Additional Code 2:	Not reported
Additional Code 3:	Not reported
Additional Code 4:	Not reported
Additional Code 5:	Not reported
Year:	1997
Shipment Date:	19971125
Creation Date:	Not reported
Receipt Date:	Not reported
Manifest ID:	95010081
Gen EPA ID:	CAH111000166
Trans EPA ID:	CAD000083121
Trans Name:	Not reported
Trans 2 EPA ID:	Not reported
Trans 2 Name:	Not reported

ORANGE COUNTY HOUSEHOLD HAZ MAT CENTER (Continued) **S113019807**

TSDF EPA ID:	CAD050806850
Trans Name:	Not reported
TSDF Alt EPA ID:	Not reported
TSDF Alt Name:	Not reported
Waste Code:	612
RCRA Code:	Not reported
Meth Code:	H01
Quantity Tons:	0.1
Waste Quantity:	200
Quantity Unit:	P
Additional Code 1:	Not reported
Additional Code 2:	Not reported
Additional Code 3:	Not reported
Additional Code 4:	Not reported
Additional Code 5:	Not reported
Year:	1997
Shipment Date:	19971125
Creation Date:	Not reported
Receipt Date:	Not reported
Manifest ID:	95010081
Gen EPA ID:	CAH111000166
Trans EPA ID:	CAD000083121
Trans Name:	Not reported
Trans 2 EPA ID:	Not reported
Trans 2 Name:	Not reported
TSDF EPA ID:	CAD050806850
Trans Name:	Not reported
TSDF Alt EPA ID:	Not reported
TSDF Alt Name:	Not reported
Waste Code:	612
RCRA Code:	Not reported
Meth Code:	H01
Quantity Tons:	0.05
Waste Quantity:	100
Quantity Unit:	P
Additional Code 1:	Not reported
Additional Code 2:	Not reported
Additional Code 3:	Not reported
Additional Code 4:	Not reported
Additional Code 5:	Not reported
Year:	1997
Shipment Date:	19971125
Creation Date:	Not reported
Receipt Date:	Not reported
Manifest ID:	95010081
Gen EPA ID:	CAH111000166
Trans EPA ID:	CAD000083121
Trans Name:	Not reported
Trans 2 EPA ID:	Not reported
Trans 2 Name:	Not reported
TSDF EPA ID:	CAD050806850
Trans Name:	Not reported
TSDF Alt EPA ID:	Not reported
TSDF Alt Name:	Not reported
Waste Code:	612

ORANGE COUNTY HOUSEHOLD HAZ MAT CENTER (Continued) **S113019807**

RCRA Code:	Not reported
Meth Code:	H01
Quantity Tons:	0.0375
Waste Quantity:	75
Quantity Unit:	P
Additional Code 1:	Not reported
Additional Code 2:	Not reported
Additional Code 3:	Not reported
Additional Code 4:	Not reported
Additional Code 5:	Not reported
Year:	1997
Shipment Date:	19970724
Creation Date:	Not reported
Receipt Date:	Not reported
Manifest ID:	96545398
Gen EPA ID:	CAH111000166
Trans EPA ID:	CAD000083121
Trans Name:	Not reported
Trans 2 EPA ID:	Not reported
Trans 2 Name:	Not reported
TSDF EPA ID:	CAD050806850
Trans Name:	Not reported
TSDF Alt EPA ID:	Not reported
TSDF Alt Name:	Not reported
Waste Code:	612
RCRA Code:	Not reported
Meth Code:	H01
Quantity Tons:	0.4
Waste Quantity:	800
Quantity Unit:	P
Additional Code 1:	Not reported
Additional Code 2:	Not reported
Additional Code 3:	Not reported
Additional Code 4:	Not reported
Additional Code 5:	Not reported
Year:	1997
Shipment Date:	19970724
Creation Date:	Not reported
Receipt Date:	Not reported
Manifest ID:	96545398
Gen EPA ID:	CAH111000166
Trans EPA ID:	CAD000083121
Trans Name:	Not reported
Trans 2 EPA ID:	Not reported
Trans 2 Name:	Not reported
TSDF EPA ID:	CAD050806850
Trans Name:	Not reported
TSDF Alt EPA ID:	Not reported
TSDF Alt Name:	Not reported
Waste Code:	612
RCRA Code:	Not reported
Meth Code:	H01
Quantity Tons:	0.3
Waste Quantity:	600
Quantity Unit:	P

ORANGE COUNTY HOUSEHOLD HAZ MAT CENTER (Continued) **S113019807**

Additional Code 1:	Not reported
Additional Code 2:	Not reported
Additional Code 3:	Not reported
Additional Code 4:	Not reported
Additional Code 5:	Not reported

Year:	1997
Shipment Date:	19970724
Creation Date:	Not reported
Receipt Date:	Not reported
Manifest ID:	96545398
Gen EPA ID:	CAH111000166
Trans EPA ID:	CAD000083121
Trans Name:	Not reported
Trans 2 EPA ID:	Not reported
Trans 2 Name:	Not reported
TSDF EPA ID:	CAD050806850
Trans Name:	Not reported
TSDF Alt EPA ID:	Not reported
TSDF Alt Name:	Not reported
Waste Code:	612
RCRA Code:	Not reported
Meth Code:	H01
Quantity Tons:	0.2502
Waste Quantity:	60
Quantity Unit:	G
Additional Code 1:	Not reported
Additional Code 2:	Not reported
Additional Code 3:	Not reported
Additional Code 4:	Not reported
Additional Code 5:	Not reported

Year:	1997
Shipment Date:	19970724
Creation Date:	Not reported
Receipt Date:	Not reported
Manifest ID:	96545398
Gen EPA ID:	CAH111000166
Trans EPA ID:	CAD000083121
Trans Name:	Not reported
Trans 2 EPA ID:	Not reported
Trans 2 Name:	Not reported
TSDF EPA ID:	CAD050806850
Trans Name:	Not reported
TSDF Alt EPA ID:	Not reported
TSDF Alt Name:	Not reported
Waste Code:	612
RCRA Code:	Not reported
Meth Code:	H01
Quantity Tons:	0.2
Waste Quantity:	400
Quantity Unit:	P
Additional Code 1:	Not reported
Additional Code 2:	Not reported
Additional Code 3:	Not reported
Additional Code 4:	Not reported
Additional Code 5:	Not reported

ORANGE COUNTY HOUSEHOLD HAZ MAT CENTER (Continued) **S113019807**

Year:	1997
Shipment Date:	19970724
Creation Date:	Not reported
Receipt Date:	Not reported
Manifest ID:	96545398
Gen EPA ID:	CAH111000166
Trans EPA ID:	CAD000083121
Trans Name:	Not reported
Trans 2 EPA ID:	Not reported
Trans 2 Name:	Not reported
TSDF EPA ID:	CAD050806850
Trans Name:	Not reported
TSDF Alt EPA ID:	Not reported
TSDF Alt Name:	Not reported
Waste Code:	612
RCRA Code:	Not reported
Meth Code:	H01
Quantity Tons:	0.0041
Waste Quantity:	1
Quantity Unit:	G
Additional Code 1:	Not reported
Additional Code 2:	Not reported
Additional Code 3:	Not reported
Additional Code 4:	Not reported
Additional Code 5:	Not reported

Year:	1997
Shipment Date:	19970724
Creation Date:	Not reported
Receipt Date:	Not reported
Manifest ID:	96545398
Gen EPA ID:	CAH111000166
Trans EPA ID:	CAD000083121
Trans Name:	Not reported
Trans 2 EPA ID:	Not reported
Trans 2 Name:	Not reported
TSDF EPA ID:	CAD050806850
Trans Name:	Not reported
TSDF Alt EPA ID:	Not reported
TSDF Alt Name:	Not reported
Waste Code:	612
RCRA Code:	Not reported
Meth Code:	H01
Quantity Tons:	0.0834
Waste Quantity:	20
Quantity Unit:	G
Additional Code 1:	Not reported
Additional Code 2:	Not reported
Additional Code 3:	Not reported
Additional Code 4:	Not reported
Additional Code 5:	Not reported

Year:	1997
Shipment Date:	19970724
Creation Date:	Not reported
Receipt Date:	Not reported
Manifest ID:	96545398

ORANGE COUNTY HOUSEHOLD HAZ MAT CENTER (Continued) **S113019807**

Gen EPA ID:	CAH111000166
Trans EPA ID:	CAD000083121
Trans Name:	Not reported
Trans 2 EPA ID:	Not reported
Trans 2 Name:	Not reported
TSDF EPA ID:	CAD050806850
Trans Name:	Not reported
TSDF Alt EPA ID:	Not reported
TSDF Alt Name:	Not reported
Waste Code:	612
RCRA Code:	Not reported
Meth Code:	H01
Quantity Tons:	0.0834
Waste Quantity:	20
Quantity Unit:	G
Additional Code 1:	Not reported
Additional Code 2:	Not reported
Additional Code 3:	Not reported
Additional Code 4:	Not reported
Additional Code 5:	Not reported

Year:	1997
Shipment Date:	19970724
Creation Date:	Not reported
Receipt Date:	Not reported
Manifest ID:	96545398
Gen EPA ID:	CAH111000166
Trans EPA ID:	CAD000083121
Trans Name:	Not reported
Trans 2 EPA ID:	Not reported
Trans 2 Name:	Not reported
TSDF EPA ID:	CAD050806850
Trans Name:	Not reported
TSDF Alt EPA ID:	Not reported
TSDF Alt Name:	Not reported
Waste Code:	612
RCRA Code:	Not reported
Meth Code:	H01
Quantity Tons:	0.0834
Waste Quantity:	20
Quantity Unit:	G
Additional Code 1:	Not reported
Additional Code 2:	Not reported
Additional Code 3:	Not reported
Additional Code 4:	Not reported
Additional Code 5:	Not reported

Year:	1997
Shipment Date:	19970724
Creation Date:	Not reported
Receipt Date:	Not reported
Manifest ID:	96545398
Gen EPA ID:	CAH111000166
Trans EPA ID:	CAD000083121
Trans Name:	Not reported
Trans 2 EPA ID:	Not reported
Trans 2 Name:	Not reported

ORANGE COUNTY HOUSEHOLD HAZ MAT CENTER (Continued) **S113019807**

TSDF EPA ID:	CAD050806850
Trans Name:	Not reported
TSDF Alt EPA ID:	Not reported
TSDF Alt Name:	Not reported
Waste Code:	612
RCRA Code:	Not reported
Meth Code:	H01
Quantity Tons:	0.015
Waste Quantity:	30
Quantity Unit:	P
Additional Code 1:	Not reported
Additional Code 2:	Not reported
Additional Code 3:	Not reported
Additional Code 4:	Not reported
Additional Code 5:	Not reported

Year:	1997
Shipment Date:	19970724
Creation Date:	Not reported
Receipt Date:	Not reported
Manifest ID:	96545398
Gen EPA ID:	CAH111000166
Trans EPA ID:	CAD000083121
Trans Name:	Not reported
Trans 2 EPA ID:	Not reported
Trans 2 Name:	Not reported
TSDF EPA ID:	CAD050806850
Trans Name:	Not reported
TSDF Alt EPA ID:	Not reported
TSDF Alt Name:	Not reported
Waste Code:	612
RCRA Code:	Not reported
Meth Code:	H01
Quantity Tons:	0.01
Waste Quantity:	20
Quantity Unit:	P
Additional Code 1:	Not reported
Additional Code 2:	Not reported
Additional Code 3:	Not reported
Additional Code 4:	Not reported
Additional Code 5:	Not reported

Year:	1997
Shipment Date:	19970724
Creation Date:	Not reported
Receipt Date:	Not reported
Manifest ID:	96545398
Gen EPA ID:	CAH111000166
Trans EPA ID:	CAD000083121
Trans Name:	Not reported
Trans 2 EPA ID:	Not reported
Trans 2 Name:	Not reported
TSDF EPA ID:	CAD050806850
Trans Name:	Not reported
TSDF Alt EPA ID:	Not reported
TSDF Alt Name:	Not reported
Waste Code:	612

ORANGE COUNTY HOUSEHOLD HAZ MAT CENTER (Continued) **S113019807**

RCRA Code:	Not reported
Meth Code:	H01
Quantity Tons:	0.01
Waste Quantity:	20
Quantity Unit:	P
Additional Code 1:	Not reported
Additional Code 2:	Not reported
Additional Code 3:	Not reported
Additional Code 4:	Not reported
Additional Code 5:	Not reported
Year:	1997
Shipment Date:	19970724
Creation Date:	Not reported
Receipt Date:	Not reported
Manifest ID:	96545398
Gen EPA ID:	CAH111000166
Trans EPA ID:	CAD000083121
Trans Name:	Not reported
Trans 2 EPA ID:	Not reported
Trans 2 Name:	Not reported
TSDF EPA ID:	CAD050806850
Trans Name:	Not reported
TSDF Alt EPA ID:	Not reported
TSDF Alt Name:	Not reported
Waste Code:	612
RCRA Code:	Not reported
Meth Code:	H01
Quantity Tons:	0.0041
Waste Quantity:	1
Quantity Unit:	G
Additional Code 1:	Not reported
Additional Code 2:	Not reported
Additional Code 3:	Not reported
Additional Code 4:	Not reported
Additional Code 5:	Not reported
Year:	1997
Shipment Date:	19970724
Creation Date:	Not reported
Receipt Date:	Not reported
Manifest ID:	96545398
Gen EPA ID:	CAH111000166
Trans EPA ID:	CAD000083121
Trans Name:	Not reported
Trans 2 EPA ID:	Not reported
Trans 2 Name:	Not reported
TSDF EPA ID:	CAD050806850
Trans Name:	Not reported
TSDF Alt EPA ID:	Not reported
TSDF Alt Name:	Not reported
Waste Code:	612
RCRA Code:	Not reported
Meth Code:	H01
Quantity Tons:	0.4
Waste Quantity:	800
Quantity Unit:	P

ORANGE COUNTY HOUSEHOLD HAZ MAT CENTER (Continued) **S113019807**

Additional Code 1:	Not reported
Additional Code 2:	Not reported
Additional Code 3:	Not reported
Additional Code 4:	Not reported
Additional Code 5:	Not reported

Year:	1997
Shipment Date:	19970724
Creation Date:	Not reported
Receipt Date:	Not reported
Manifest ID:	96545398
Gen EPA ID:	CAH111000166
Trans EPA ID:	CAD000083121
Trans Name:	Not reported
Trans 2 EPA ID:	Not reported
Trans 2 Name:	Not reported
TSDF EPA ID:	CAD050806850
Trans Name:	Not reported
TSDF Alt EPA ID:	Not reported
TSDF Alt Name:	Not reported
Waste Code:	612
RCRA Code:	Not reported
Meth Code:	H01
Quantity Tons:	0.3
Waste Quantity:	600
Quantity Unit:	P
Additional Code 1:	Not reported
Additional Code 2:	Not reported
Additional Code 3:	Not reported
Additional Code 4:	Not reported
Additional Code 5:	Not reported

Year:	1997
Shipment Date:	19970724
Creation Date:	Not reported
Receipt Date:	Not reported
Manifest ID:	96545398
Gen EPA ID:	CAH111000166
Trans EPA ID:	CAD000083121
Trans Name:	Not reported
Trans 2 EPA ID:	Not reported
Trans 2 Name:	Not reported
TSDF EPA ID:	CAD050806850
Trans Name:	Not reported
TSDF Alt EPA ID:	Not reported
TSDF Alt Name:	Not reported
Waste Code:	612
RCRA Code:	Not reported
Meth Code:	H01
Quantity Tons:	0.2502
Waste Quantity:	60
Quantity Unit:	G
Additional Code 1:	Not reported
Additional Code 2:	Not reported
Additional Code 3:	Not reported
Additional Code 4:	Not reported
Additional Code 5:	Not reported

ORANGE COUNTY HOUSEHOLD HAZ MAT CENTER (Continued) **S113019807**

Year:	1997
Shipment Date:	19970724
Creation Date:	Not reported
Receipt Date:	Not reported
Manifest ID:	96545398
Gen EPA ID:	CAH111000166
Trans EPA ID:	CAD000083121
Trans Name:	Not reported
Trans 2 EPA ID:	Not reported
Trans 2 Name:	Not reported
TSDF EPA ID:	CAD050806850
Trans Name:	Not reported
TSDF Alt EPA ID:	Not reported
TSDF Alt Name:	Not reported
Waste Code:	612
RCRA Code:	Not reported
Meth Code:	H01
Quantity Tons:	0.2
Waste Quantity:	400
Quantity Unit:	P
Additional Code 1:	Not reported
Additional Code 2:	Not reported
Additional Code 3:	Not reported
Additional Code 4:	Not reported
Additional Code 5:	Not reported

Year:	1997
Shipment Date:	19970724
Creation Date:	Not reported
Receipt Date:	Not reported
Manifest ID:	96545398
Gen EPA ID:	CAH111000166
Trans EPA ID:	CAD000083121
Trans Name:	Not reported
Trans 2 EPA ID:	Not reported
Trans 2 Name:	Not reported
TSDF EPA ID:	CAD050806850
Trans Name:	Not reported
TSDF Alt EPA ID:	Not reported
TSDF Alt Name:	Not reported
Waste Code:	612
RCRA Code:	Not reported
Meth Code:	H01
Quantity Tons:	0.0041
Waste Quantity:	1
Quantity Unit:	G
Additional Code 1:	Not reported
Additional Code 2:	Not reported
Additional Code 3:	Not reported
Additional Code 4:	Not reported
Additional Code 5:	Not reported

Year:	1997
Shipment Date:	19970724
Creation Date:	Not reported
Receipt Date:	Not reported
Manifest ID:	96545398

ORANGE COUNTY HOUSEHOLD HAZ MAT CENTER (Continued) **S113019807**

Gen EPA ID:	CAH111000166
Trans EPA ID:	CAD000083121
Trans Name:	Not reported
Trans 2 EPA ID:	Not reported
Trans 2 Name:	Not reported
TSDF EPA ID:	CAD050806850
Trans Name:	Not reported
TSDF Alt EPA ID:	Not reported
TSDF Alt Name:	Not reported
Waste Code:	612
RCRA Code:	Not reported
Meth Code:	H01
Quantity Tons:	0.0834
Waste Quantity:	20
Quantity Unit:	G
Additional Code 1:	Not reported
Additional Code 2:	Not reported
Additional Code 3:	Not reported
Additional Code 4:	Not reported
Additional Code 5:	Not reported

Year:	1997
Shipment Date:	19970724
Creation Date:	Not reported
Receipt Date:	Not reported
Manifest ID:	96545398
Gen EPA ID:	CAH111000166
Trans EPA ID:	CAD000083121
Trans Name:	Not reported
Trans 2 EPA ID:	Not reported
Trans 2 Name:	Not reported
TSDF EPA ID:	CAD050806850
Trans Name:	Not reported
TSDF Alt EPA ID:	Not reported
TSDF Alt Name:	Not reported
Waste Code:	612
RCRA Code:	Not reported
Meth Code:	H01
Quantity Tons:	0.0834
Waste Quantity:	20
Quantity Unit:	G
Additional Code 1:	Not reported
Additional Code 2:	Not reported
Additional Code 3:	Not reported
Additional Code 4:	Not reported
Additional Code 5:	Not reported

Year:	1997
Shipment Date:	19970724
Creation Date:	Not reported
Receipt Date:	Not reported
Manifest ID:	96545398
Gen EPA ID:	CAH111000166
Trans EPA ID:	CAD000083121
Trans Name:	Not reported
Trans 2 EPA ID:	Not reported
Trans 2 Name:	Not reported

ORANGE COUNTY HOUSEHOLD HAZ MAT CENTER (Continued) **S113019807**

TSDF EPA ID:	CAD050806850
Trans Name:	Not reported
TSDF Alt EPA ID:	Not reported
TSDF Alt Name:	Not reported
Waste Code:	612
RCRA Code:	Not reported
Meth Code:	H01
Quantity Tons:	0.0834
Waste Quantity:	20
Quantity Unit:	G
Additional Code 1:	Not reported
Additional Code 2:	Not reported
Additional Code 3:	Not reported
Additional Code 4:	Not reported
Additional Code 5:	Not reported

Year:	1997
Shipment Date:	19970724
Creation Date:	Not reported
Receipt Date:	Not reported
Manifest ID:	96545398
Gen EPA ID:	CAH111000166
Trans EPA ID:	CAD000083121
Trans Name:	Not reported
Trans 2 EPA ID:	Not reported
Trans 2 Name:	Not reported
TSDF EPA ID:	CAD050806850
Trans Name:	Not reported
TSDF Alt EPA ID:	Not reported
TSDF Alt Name:	Not reported
Waste Code:	612
RCRA Code:	Not reported
Meth Code:	H01
Quantity Tons:	0.015
Waste Quantity:	30
Quantity Unit:	P
Additional Code 1:	Not reported
Additional Code 2:	Not reported
Additional Code 3:	Not reported
Additional Code 4:	Not reported
Additional Code 5:	Not reported

Year:	1997
Shipment Date:	19970724
Creation Date:	Not reported
Receipt Date:	Not reported
Manifest ID:	96545398
Gen EPA ID:	CAH111000166
Trans EPA ID:	CAD000083121
Trans Name:	Not reported
Trans 2 EPA ID:	Not reported
Trans 2 Name:	Not reported
TSDF EPA ID:	CAD050806850
Trans Name:	Not reported
TSDF Alt EPA ID:	Not reported
TSDF Alt Name:	Not reported
Waste Code:	612

ORANGE COUNTY HOUSEHOLD HAZ MAT CENTER (Continued) **S113019807**

RCRA Code:	Not reported
Meth Code:	H01
Quantity Tons:	0.01
Waste Quantity:	20
Quantity Unit:	P
Additional Code 1:	Not reported
Additional Code 2:	Not reported
Additional Code 3:	Not reported
Additional Code 4:	Not reported
Additional Code 5:	Not reported

Year:	1997
Shipment Date:	19970724
Creation Date:	Not reported
Receipt Date:	Not reported
Manifest ID:	96545398
Gen EPA ID:	CAH111000166
Trans EPA ID:	CAD000083121
Trans Name:	Not reported
Trans 2 EPA ID:	Not reported
Trans 2 Name:	Not reported
TSDF EPA ID:	CAD050806850
Trans Name:	Not reported
TSDF Alt EPA ID:	Not reported
TSDF Alt Name:	Not reported
Waste Code:	612
RCRA Code:	Not reported
Meth Code:	H01
Quantity Tons:	0.01
Waste Quantity:	20
Quantity Unit:	P
Additional Code 1:	Not reported
Additional Code 2:	Not reported
Additional Code 3:	Not reported
Additional Code 4:	Not reported
Additional Code 5:	Not reported

Year:	1997
Shipment Date:	19970724
Creation Date:	Not reported
Receipt Date:	Not reported
Manifest ID:	96545398
Gen EPA ID:	CAH111000166
Trans EPA ID:	CAD000083121
Trans Name:	Not reported
Trans 2 EPA ID:	Not reported
Trans 2 Name:	Not reported
TSDF EPA ID:	CAD050806850
Trans Name:	Not reported
TSDF Alt EPA ID:	Not reported
TSDF Alt Name:	Not reported
Waste Code:	612
RCRA Code:	Not reported
Meth Code:	H01
Quantity Tons:	0.0041
Waste Quantity:	1
Quantity Unit:	G

ORANGE COUNTY HOUSEHOLD HAZ MAT CENTER (Continued) **S113019807**

Additional Code 1:	Not reported
Additional Code 2:	Not reported
Additional Code 3:	Not reported
Additional Code 4:	Not reported
Additional Code 5:	Not reported

Year:	1997
Shipment Date:	19970710
Creation Date:	Not reported
Receipt Date:	Not reported
Manifest ID:	96545400
Gen EPA ID:	CAH111000166
Trans EPA ID:	CAD000083121
Trans Name:	Not reported
Trans 2 EPA ID:	Not reported
Trans 2 Name:	Not reported
TSDF EPA ID:	CAD050806850
Trans Name:	Not reported
TSDF Alt EPA ID:	Not reported
TSDF Alt Name:	Not reported
Waste Code:	612
RCRA Code:	Not reported
Meth Code:	H01
Quantity Tons:	0.4
Waste Quantity:	800
Quantity Unit:	P
Additional Code 1:	Not reported
Additional Code 2:	Not reported
Additional Code 3:	Not reported
Additional Code 4:	Not reported
Additional Code 5:	Not reported

Year:	1997
Shipment Date:	19970710
Creation Date:	Not reported
Receipt Date:	Not reported
Manifest ID:	96545400
Gen EPA ID:	CAH111000166
Trans EPA ID:	CAD000083121
Trans Name:	Not reported
Trans 2 EPA ID:	Not reported
Trans 2 Name:	Not reported
TSDF EPA ID:	CAD050806850
Trans Name:	Not reported
TSDF Alt EPA ID:	Not reported
TSDF Alt Name:	Not reported
Waste Code:	612
RCRA Code:	Not reported
Meth Code:	H01
Quantity Tons:	0.5
Waste Quantity:	1000
Quantity Unit:	P
Additional Code 1:	Not reported
Additional Code 2:	Not reported
Additional Code 3:	Not reported
Additional Code 4:	Not reported
Additional Code 5:	Not reported

ORANGE COUNTY HOUSEHOLD HAZ MAT CENTER (Continued) **S113019807**

Year:	1997
Shipment Date:	19970710
Creation Date:	Not reported
Receipt Date:	Not reported
Manifest ID:	96545400
Gen EPA ID:	CAH111000166
Trans EPA ID:	CAD000083121
Trans Name:	Not reported
Trans 2 EPA ID:	Not reported
Trans 2 Name:	Not reported
TSDF EPA ID:	CAD050806850
Trans Name:	Not reported
TSDF Alt EPA ID:	Not reported
TSDF Alt Name:	Not reported
Waste Code:	612
RCRA Code:	Not reported
Meth Code:	H01
Quantity Tons:	0.3336
Waste Quantity:	80
Quantity Unit:	G
Additional Code 1:	Not reported
Additional Code 2:	Not reported
Additional Code 3:	Not reported
Additional Code 4:	Not reported
Additional Code 5:	Not reported

Year:	1997
Shipment Date:	19970710
Creation Date:	Not reported
Receipt Date:	Not reported
Manifest ID:	96545400
Gen EPA ID:	CAH111000166
Trans EPA ID:	CAD000083121
Trans Name:	Not reported
Trans 2 EPA ID:	Not reported
Trans 2 Name:	Not reported
TSDF EPA ID:	CAD050806850
Trans Name:	Not reported
TSDF Alt EPA ID:	Not reported
TSDF Alt Name:	Not reported
Waste Code:	612
RCRA Code:	Not reported
Meth Code:	H01
Quantity Tons:	0.0675
Waste Quantity:	135
Quantity Unit:	P
Additional Code 1:	Not reported
Additional Code 2:	Not reported
Additional Code 3:	Not reported
Additional Code 4:	Not reported
Additional Code 5:	Not reported

Year:	1997
Shipment Date:	19970710
Creation Date:	Not reported
Receipt Date:	Not reported
Manifest ID:	96545400

ORANGE COUNTY HOUSEHOLD HAZ MAT CENTER (Continued) **S113019807**

Gen EPA ID:	CAH111000166
Trans EPA ID:	CAD000083121
Trans Name:	Not reported
Trans 2 EPA ID:	Not reported
Trans 2 Name:	Not reported
TSDF EPA ID:	CAD050806850
Trans Name:	Not reported
TSDF Alt EPA ID:	Not reported
TSDF Alt Name:	Not reported
Waste Code:	612
RCRA Code:	Not reported
Meth Code:	H01
Quantity Tons:	0.0542
Waste Quantity:	13
Quantity Unit:	G
Additional Code 1:	Not reported
Additional Code 2:	Not reported
Additional Code 3:	Not reported
Additional Code 4:	Not reported
Additional Code 5:	Not reported
Year:	1997
Shipment Date:	19970710
Creation Date:	Not reported
Receipt Date:	Not reported
Manifest ID:	96545400
Gen EPA ID:	CAH111000166
Trans EPA ID:	CAD000083121
Trans Name:	Not reported
Trans 2 EPA ID:	Not reported
Trans 2 Name:	Not reported
TSDF EPA ID:	CAD050806850
Trans Name:	Not reported
TSDF Alt EPA ID:	Not reported
TSDF Alt Name:	Not reported
Waste Code:	612
RCRA Code:	Not reported
Meth Code:	H01
Quantity Tons:	0.0834
Waste Quantity:	20
Quantity Unit:	G
Additional Code 1:	Not reported
Additional Code 2:	Not reported
Additional Code 3:	Not reported
Additional Code 4:	Not reported
Additional Code 5:	Not reported
Year:	1997
Shipment Date:	19970710
Creation Date:	Not reported
Receipt Date:	Not reported
Manifest ID:	96545400
Gen EPA ID:	CAH111000166
Trans EPA ID:	CAD000083121
Trans Name:	Not reported
Trans 2 EPA ID:	Not reported
Trans 2 Name:	Not reported

ORANGE COUNTY HOUSEHOLD HAZ MAT CENTER (Continued) **S113019807**

TSDF EPA ID:	CAD050806850
Trans Name:	Not reported
TSDF Alt EPA ID:	Not reported
TSDF Alt Name:	Not reported
Waste Code:	612
RCRA Code:	Not reported
Meth Code:	H01
Quantity Tons:	0.0333
Waste Quantity:	8
Quantity Unit:	G
Additional Code 1:	Not reported
Additional Code 2:	Not reported
Additional Code 3:	Not reported
Additional Code 4:	Not reported
Additional Code 5:	Not reported

Year:	1997
Shipment Date:	19970710
Creation Date:	Not reported
Receipt Date:	Not reported
Manifest ID:	96545400
Gen EPA ID:	CAH111000166
Trans EPA ID:	CAD000083121
Trans Name:	Not reported
Trans 2 EPA ID:	Not reported
Trans 2 Name:	Not reported
TSDF EPA ID:	CAD050806850
Trans Name:	Not reported
TSDF Alt EPA ID:	Not reported
TSDF Alt Name:	Not reported
Waste Code:	612
RCRA Code:	Not reported
Meth Code:	H01
Quantity Tons:	0.0875
Waste Quantity:	175
Quantity Unit:	P
Additional Code 1:	Not reported
Additional Code 2:	Not reported
Additional Code 3:	Not reported
Additional Code 4:	Not reported
Additional Code 5:	Not reported

Year:	1997
Shipment Date:	19970626
Creation Date:	Not reported
Receipt Date:	Not reported
Manifest ID:	95461896
Gen EPA ID:	CAH111000166
Trans EPA ID:	CAD000083121
Trans Name:	Not reported
Trans 2 EPA ID:	Not reported
Trans 2 Name:	Not reported
TSDF EPA ID:	AZD049318009
Trans Name:	Not reported
TSDF Alt EPA ID:	Not reported
TSDF Alt Name:	Not reported
Waste Code:	612

ORANGE COUNTY HOUSEHOLD HAZ MAT CENTER (Continued) **S113019807**

RCRA Code:	Not reported
Meth Code:	Not reported
Quantity Tons:	0.3
Waste Quantity:	600
Quantity Unit:	P
Additional Code 1:	Not reported
Additional Code 2:	Not reported
Additional Code 3:	Not reported
Additional Code 4:	Not reported
Additional Code 5:	Not reported

Year:	1997
Shipment Date:	19970626
Creation Date:	Not reported
Receipt Date:	Not reported
Manifest ID:	95461896
Gen EPA ID:	CAH111000166
Trans EPA ID:	CAD000083121
Trans Name:	Not reported
Trans 2 EPA ID:	Not reported
Trans 2 Name:	Not reported
TSDF EPA ID:	AZD049318009
Trans Name:	Not reported
TSDF Alt EPA ID:	Not reported
TSDF Alt Name:	Not reported
Waste Code:	612
RCRA Code:	Not reported
Meth Code:	Not reported
Quantity Tons:	0.7
Waste Quantity:	1400
Quantity Unit:	P
Additional Code 1:	Not reported
Additional Code 2:	Not reported
Additional Code 3:	Not reported
Additional Code 4:	Not reported
Additional Code 5:	Not reported

Year:	1997
Shipment Date:	19970626
Creation Date:	Not reported
Receipt Date:	Not reported
Manifest ID:	95461896
Gen EPA ID:	CAH111000166
Trans EPA ID:	CAD000083121
Trans Name:	Not reported
Trans 2 EPA ID:	Not reported
Trans 2 Name:	Not reported
TSDF EPA ID:	AZD049318009
Trans Name:	Not reported
TSDF Alt EPA ID:	Not reported
TSDF Alt Name:	Not reported
Waste Code:	612
RCRA Code:	Not reported
Meth Code:	Not reported
Quantity Tons:	0.2502
Waste Quantity:	60
Quantity Unit:	G

ORANGE COUNTY HOUSEHOLD HAZ MAT CENTER (Continued) **S113019807**

Additional Code 1:	Not reported
Additional Code 2:	Not reported
Additional Code 3:	Not reported
Additional Code 4:	Not reported
Additional Code 5:	Not reported

Year:	1997
Shipment Date:	19970626
Creation Date:	Not reported
Receipt Date:	Not reported
Manifest ID:	95461896
Gen EPA ID:	CAH111000166
Trans EPA ID:	CAD000083121
Trans Name:	Not reported
Trans 2 EPA ID:	Not reported
Trans 2 Name:	Not reported
TSDF EPA ID:	AZD049318009
Trans Name:	Not reported
TSDF Alt EPA ID:	Not reported
TSDF Alt Name:	Not reported
Waste Code:	612
RCRA Code:	Not reported
Meth Code:	Not reported
Quantity Tons:	0.19
Waste Quantity:	380
Quantity Unit:	P
Additional Code 1:	Not reported
Additional Code 2:	Not reported
Additional Code 3:	Not reported
Additional Code 4:	Not reported
Additional Code 5:	Not reported

Year:	1997
Shipment Date:	19970626
Creation Date:	Not reported
Receipt Date:	Not reported
Manifest ID:	95461896
Gen EPA ID:	CAH111000166
Trans EPA ID:	CAD000083121
Trans Name:	Not reported
Trans 2 EPA ID:	Not reported
Trans 2 Name:	Not reported
TSDF EPA ID:	AZD049318009
Trans Name:	Not reported
TSDF Alt EPA ID:	Not reported
TSDF Alt Name:	Not reported
Waste Code:	612
RCRA Code:	Not reported
Meth Code:	Not reported
Quantity Tons:	0.125
Waste Quantity:	250
Quantity Unit:	P
Additional Code 1:	Not reported
Additional Code 2:	Not reported
Additional Code 3:	Not reported
Additional Code 4:	Not reported
Additional Code 5:	Not reported

ORANGE COUNTY HOUSEHOLD HAZ MAT CENTER (Continued) **S113019807**

Year:	1997
Shipment Date:	19970626
Creation Date:	Not reported
Receipt Date:	Not reported
Manifest ID:	95461896
Gen EPA ID:	CAH111000166
Trans EPA ID:	CAD000083121
Trans Name:	Not reported
Trans 2 EPA ID:	Not reported
Trans 2 Name:	Not reported
TSDF EPA ID:	AZD049318009
Trans Name:	Not reported
TSDF Alt EPA ID:	Not reported
TSDF Alt Name:	Not reported
Waste Code:	612
RCRA Code:	Not reported
Meth Code:	Not reported
Quantity Tons:	0.125
Waste Quantity:	250
Quantity Unit:	P
Additional Code 1:	Not reported
Additional Code 2:	Not reported
Additional Code 3:	Not reported
Additional Code 4:	Not reported
Additional Code 5:	Not reported

Year:	1997
Shipment Date:	19970626
Creation Date:	Not reported
Receipt Date:	Not reported
Manifest ID:	95461896
Gen EPA ID:	CAH111000166
Trans EPA ID:	CAD000083121
Trans Name:	Not reported
Trans 2 EPA ID:	Not reported
Trans 2 Name:	Not reported
TSDF EPA ID:	AZD049318009
Trans Name:	Not reported
TSDF Alt EPA ID:	Not reported
TSDF Alt Name:	Not reported
Waste Code:	612
RCRA Code:	Not reported
Meth Code:	Not reported
Quantity Tons:	0.0215
Waste Quantity:	43
Quantity Unit:	P
Additional Code 1:	Not reported
Additional Code 2:	Not reported
Additional Code 3:	Not reported
Additional Code 4:	Not reported
Additional Code 5:	Not reported

Year:	1997
Shipment Date:	19970626
Creation Date:	Not reported
Receipt Date:	Not reported
Manifest ID:	95461896

ORANGE COUNTY HOUSEHOLD HAZ MAT CENTER (Continued) **S113019807**

Gen EPA ID:	CAH111000166
Trans EPA ID:	CAD000083121
Trans Name:	Not reported
Trans 2 EPA ID:	Not reported
Trans 2 Name:	Not reported
TSDF EPA ID:	AZD049318009
Trans Name:	Not reported
TSDF Alt EPA ID:	Not reported
TSDF Alt Name:	Not reported
Waste Code:	612
RCRA Code:	Not reported
Meth Code:	Not reported
Quantity Tons:	0.0834
Waste Quantity:	20
Quantity Unit:	G
Additional Code 1:	Not reported
Additional Code 2:	Not reported
Additional Code 3:	Not reported
Additional Code 4:	Not reported
Additional Code 5:	Not reported
Year:	1997
Shipment Date:	19970626
Creation Date:	Not reported
Receipt Date:	Not reported
Manifest ID:	95461896
Gen EPA ID:	CAH111000166
Trans EPA ID:	CAD000083121
Trans Name:	Not reported
Trans 2 EPA ID:	Not reported
Trans 2 Name:	Not reported
TSDF EPA ID:	AZD049318009
Trans Name:	Not reported
TSDF Alt EPA ID:	Not reported
TSDF Alt Name:	Not reported
Waste Code:	612
RCRA Code:	Not reported
Meth Code:	Not reported
Quantity Tons:	0.0834
Waste Quantity:	20
Quantity Unit:	G
Additional Code 1:	Not reported
Additional Code 2:	Not reported
Additional Code 3:	Not reported
Additional Code 4:	Not reported
Additional Code 5:	Not reported
Year:	1997
Shipment Date:	19970626
Creation Date:	Not reported
Receipt Date:	Not reported
Manifest ID:	95461896
Gen EPA ID:	CAH111000166
Trans EPA ID:	CAD000083121
Trans Name:	Not reported
Trans 2 EPA ID:	Not reported
Trans 2 Name:	Not reported

ORANGE COUNTY HOUSEHOLD HAZ MAT CENTER (Continued) **S113019807**

TSDF EPA ID:	AZD049318009
Trans Name:	Not reported
TSDF Alt EPA ID:	Not reported
TSDF Alt Name:	Not reported
Waste Code:	612
RCRA Code:	Not reported
Meth Code:	H01
Quantity Tons:	0.075
Waste Quantity:	150
Quantity Unit:	P
Additional Code 1:	Not reported
Additional Code 2:	Not reported
Additional Code 3:	Not reported
Additional Code 4:	Not reported
Additional Code 5:	Not reported

Year:	1997
Shipment Date:	19970626
Creation Date:	Not reported
Receipt Date:	Not reported
Manifest ID:	95461896
Gen EPA ID:	CAH111000166
Trans EPA ID:	CAD000083121
Trans Name:	Not reported
Trans 2 EPA ID:	Not reported
Trans 2 Name:	Not reported
TSDF EPA ID:	AZD049318009
Trans Name:	Not reported
TSDF Alt EPA ID:	Not reported
TSDF Alt Name:	Not reported
Waste Code:	612
RCRA Code:	Not reported
Meth Code:	H01
Quantity Tons:	0.0041
Waste Quantity:	1
Quantity Unit:	G
Additional Code 1:	Not reported
Additional Code 2:	Not reported
Additional Code 3:	Not reported
Additional Code 4:	Not reported
Additional Code 5:	Not reported

Year:	1997
Shipment Date:	19970626
Creation Date:	Not reported
Receipt Date:	Not reported
Manifest ID:	95461896
Gen EPA ID:	CAH111000166
Trans EPA ID:	CAD000083121
Trans Name:	Not reported
Trans 2 EPA ID:	Not reported
Trans 2 Name:	Not reported
TSDF EPA ID:	AZD049318009
Trans Name:	Not reported
TSDF Alt EPA ID:	Not reported
TSDF Alt Name:	Not reported
Waste Code:	612

ORANGE COUNTY HOUSEHOLD HAZ MAT CENTER (Continued) **S113019807**

RCRA Code:	Not reported
Meth Code:	H01
Quantity Tons:	0.05
Waste Quantity:	100
Quantity Unit:	P
Additional Code 1:	Not reported
Additional Code 2:	Not reported
Additional Code 3:	Not reported
Additional Code 4:	Not reported
Additional Code 5:	Not reported

Year:	1997
Shipment Date:	19970626
Creation Date:	Not reported
Receipt Date:	Not reported
Manifest ID:	95461896
Gen EPA ID:	CAH111000166
Trans EPA ID:	CAD000083121
Trans Name:	Not reported
Trans 2 EPA ID:	Not reported
Trans 2 Name:	Not reported
TSDF EPA ID:	AZD049318009
Trans Name:	Not reported
TSDF Alt EPA ID:	Not reported
TSDF Alt Name:	Not reported
Waste Code:	612
RCRA Code:	Not reported
Meth Code:	Not reported
Quantity Tons:	0.3
Waste Quantity:	600
Quantity Unit:	P
Additional Code 1:	Not reported
Additional Code 2:	Not reported
Additional Code 3:	Not reported
Additional Code 4:	Not reported
Additional Code 5:	Not reported

Year:	1997
Shipment Date:	19970626
Creation Date:	Not reported
Receipt Date:	Not reported
Manifest ID:	95461896
Gen EPA ID:	CAH111000166
Trans EPA ID:	CAD000083121
Trans Name:	Not reported
Trans 2 EPA ID:	Not reported
Trans 2 Name:	Not reported
TSDF EPA ID:	AZD049318009
Trans Name:	Not reported
TSDF Alt EPA ID:	Not reported
TSDF Alt Name:	Not reported
Waste Code:	612
RCRA Code:	Not reported
Meth Code:	Not reported
Quantity Tons:	0.7
Waste Quantity:	1400
Quantity Unit:	P

ORANGE COUNTY HOUSEHOLD HAZ MAT CENTER (Continued) **S113019807**

Additional Code 1:	Not reported
Additional Code 2:	Not reported
Additional Code 3:	Not reported
Additional Code 4:	Not reported
Additional Code 5:	Not reported

Year:	1997
Shipment Date:	19970626
Creation Date:	Not reported
Receipt Date:	Not reported
Manifest ID:	95461896
Gen EPA ID:	CAH111000166
Trans EPA ID:	CAD000083121
Trans Name:	Not reported
Trans 2 EPA ID:	Not reported
Trans 2 Name:	Not reported
TSDF EPA ID:	AZD049318009
Trans Name:	Not reported
TSDF Alt EPA ID:	Not reported
TSDF Alt Name:	Not reported
Waste Code:	612
RCRA Code:	Not reported
Meth Code:	Not reported
Quantity Tons:	0.2502
Waste Quantity:	60
Quantity Unit:	G
Additional Code 1:	Not reported
Additional Code 2:	Not reported
Additional Code 3:	Not reported
Additional Code 4:	Not reported
Additional Code 5:	Not reported

Year:	1997
Shipment Date:	19970626
Creation Date:	Not reported
Receipt Date:	Not reported
Manifest ID:	95461896
Gen EPA ID:	CAH111000166
Trans EPA ID:	CAD000083121
Trans Name:	Not reported
Trans 2 EPA ID:	Not reported
Trans 2 Name:	Not reported
TSDF EPA ID:	AZD049318009
Trans Name:	Not reported
TSDF Alt EPA ID:	Not reported
TSDF Alt Name:	Not reported
Waste Code:	612
RCRA Code:	Not reported
Meth Code:	Not reported
Quantity Tons:	0.19
Waste Quantity:	380
Quantity Unit:	P
Additional Code 1:	Not reported
Additional Code 2:	Not reported
Additional Code 3:	Not reported
Additional Code 4:	Not reported
Additional Code 5:	Not reported

ORANGE COUNTY HOUSEHOLD HAZ MAT CENTER (Continued) **S113019807**

Year:	1997
Shipment Date:	19970626
Creation Date:	Not reported
Receipt Date:	Not reported
Manifest ID:	95461896
Gen EPA ID:	CAH111000166
Trans EPA ID:	CAD000083121
Trans Name:	Not reported
Trans 2 EPA ID:	Not reported
Trans 2 Name:	Not reported
TSDF EPA ID:	AZD049318009
Trans Name:	Not reported
TSDF Alt EPA ID:	Not reported
TSDF Alt Name:	Not reported
Waste Code:	612
RCRA Code:	Not reported
Meth Code:	Not reported
Quantity Tons:	0.125
Waste Quantity:	250
Quantity Unit:	P
Additional Code 1:	Not reported
Additional Code 2:	Not reported
Additional Code 3:	Not reported
Additional Code 4:	Not reported
Additional Code 5:	Not reported

Year:	1997
Shipment Date:	19970626
Creation Date:	Not reported
Receipt Date:	Not reported
Manifest ID:	95461896
Gen EPA ID:	CAH111000166
Trans EPA ID:	CAD000083121
Trans Name:	Not reported
Trans 2 EPA ID:	Not reported
Trans 2 Name:	Not reported
TSDF EPA ID:	AZD049318009
Trans Name:	Not reported
TSDF Alt EPA ID:	Not reported
TSDF Alt Name:	Not reported
Waste Code:	612
RCRA Code:	Not reported
Meth Code:	Not reported
Quantity Tons:	0.125
Waste Quantity:	250
Quantity Unit:	P
Additional Code 1:	Not reported
Additional Code 2:	Not reported
Additional Code 3:	Not reported
Additional Code 4:	Not reported
Additional Code 5:	Not reported

Year:	1997
Shipment Date:	19970626
Creation Date:	Not reported
Receipt Date:	Not reported
Manifest ID:	95461896

ORANGE COUNTY HOUSEHOLD HAZ MAT CENTER (Continued) **S113019807**

Gen EPA ID:	CAH111000166
Trans EPA ID:	CAD000083121
Trans Name:	Not reported
Trans 2 EPA ID:	Not reported
Trans 2 Name:	Not reported
TSDF EPA ID:	AZD049318009
Trans Name:	Not reported
TSDF Alt EPA ID:	Not reported
TSDF Alt Name:	Not reported
Waste Code:	612
RCRA Code:	Not reported
Meth Code:	Not reported
Quantity Tons:	0.0215
Waste Quantity:	43
Quantity Unit:	P
Additional Code 1:	Not reported
Additional Code 2:	Not reported
Additional Code 3:	Not reported
Additional Code 4:	Not reported
Additional Code 5:	Not reported
Year:	1997
Shipment Date:	19970626
Creation Date:	Not reported
Receipt Date:	Not reported
Manifest ID:	95461896
Gen EPA ID:	CAH111000166
Trans EPA ID:	CAD000083121
Trans Name:	Not reported
Trans 2 EPA ID:	Not reported
Trans 2 Name:	Not reported
TSDF EPA ID:	AZD049318009
Trans Name:	Not reported
TSDF Alt EPA ID:	Not reported
TSDF Alt Name:	Not reported
Waste Code:	612
RCRA Code:	Not reported
Meth Code:	Not reported
Quantity Tons:	0.0834
Waste Quantity:	20
Quantity Unit:	G
Additional Code 1:	Not reported
Additional Code 2:	Not reported
Additional Code 3:	Not reported
Additional Code 4:	Not reported
Additional Code 5:	Not reported
Year:	1997
Shipment Date:	19970626
Creation Date:	Not reported
Receipt Date:	Not reported
Manifest ID:	95461896
Gen EPA ID:	CAH111000166
Trans EPA ID:	CAD000083121
Trans Name:	Not reported
Trans 2 EPA ID:	Not reported
Trans 2 Name:	Not reported

ORANGE COUNTY HOUSEHOLD HAZ MAT CENTER (Continued) **S113019807**

TSDF EPA ID:	AZD049318009
Trans Name:	Not reported
TSDF Alt EPA ID:	Not reported
TSDF Alt Name:	Not reported
Waste Code:	612
RCRA Code:	Not reported
Meth Code:	Not reported
Quantity Tons:	0.0834
Waste Quantity:	20
Quantity Unit:	G
Additional Code 1:	Not reported
Additional Code 2:	Not reported
Additional Code 3:	Not reported
Additional Code 4:	Not reported
Additional Code 5:	Not reported

Year:	1997
Shipment Date:	19970626
Creation Date:	Not reported
Receipt Date:	Not reported
Manifest ID:	95461896
Gen EPA ID:	CAH111000166
Trans EPA ID:	CAD000083121
Trans Name:	Not reported
Trans 2 EPA ID:	Not reported
Trans 2 Name:	Not reported
TSDF EPA ID:	AZD049318009
Trans Name:	Not reported
TSDF Alt EPA ID:	Not reported
TSDF Alt Name:	Not reported
Waste Code:	612
RCRA Code:	Not reported
Meth Code:	H01
Quantity Tons:	0.075
Waste Quantity:	150
Quantity Unit:	P
Additional Code 1:	Not reported
Additional Code 2:	Not reported
Additional Code 3:	Not reported
Additional Code 4:	Not reported
Additional Code 5:	Not reported

Year:	1997
Shipment Date:	19970626
Creation Date:	Not reported
Receipt Date:	Not reported
Manifest ID:	95461896
Gen EPA ID:	CAH111000166
Trans EPA ID:	CAD000083121
Trans Name:	Not reported
Trans 2 EPA ID:	Not reported
Trans 2 Name:	Not reported
TSDF EPA ID:	AZD049318009
Trans Name:	Not reported
TSDF Alt EPA ID:	Not reported
TSDF Alt Name:	Not reported
Waste Code:	612

ORANGE COUNTY HOUSEHOLD HAZ MAT CENTER (Continued) **S113019807**

RCRA Code:	Not reported
Meth Code:	H01
Quantity Tons:	0.0041
Waste Quantity:	1
Quantity Unit:	G
Additional Code 1:	Not reported
Additional Code 2:	Not reported
Additional Code 3:	Not reported
Additional Code 4:	Not reported
Additional Code 5:	Not reported
Year:	1997
Shipment Date:	19970626
Creation Date:	Not reported
Receipt Date:	Not reported
Manifest ID:	95461896
Gen EPA ID:	CAH111000166
Trans EPA ID:	CAD000083121
Trans Name:	Not reported
Trans 2 EPA ID:	Not reported
Trans 2 Name:	Not reported
TSDF EPA ID:	AZD049318009
Trans Name:	Not reported
TSDF Alt EPA ID:	Not reported
TSDF Alt Name:	Not reported
Waste Code:	612
RCRA Code:	Not reported
Meth Code:	H01
Quantity Tons:	0.05
Waste Quantity:	100
Quantity Unit:	P
Additional Code 1:	Not reported
Additional Code 2:	Not reported
Additional Code 3:	Not reported
Additional Code 4:	Not reported
Additional Code 5:	Not reported
Year:	1997
Shipment Date:	19970612
Creation Date:	Not reported
Receipt Date:	Not reported
Manifest ID:	95466945
Gen EPA ID:	CAH111000166
Trans EPA ID:	CAD000083121
Trans Name:	Not reported
Trans 2 EPA ID:	Not reported
Trans 2 Name:	Not reported
TSDF EPA ID:	AZD049318009
Trans Name:	Not reported
TSDF Alt EPA ID:	Not reported
TSDF Alt Name:	Not reported
Waste Code:	612
RCRA Code:	Not reported
Meth Code:	Not reported
Quantity Tons:	0.4
Waste Quantity:	800
Quantity Unit:	P

ORANGE COUNTY HOUSEHOLD HAZ MAT CENTER (Continued) **S113019807**

Additional Code 1:	Not reported
Additional Code 2:	Not reported
Additional Code 3:	Not reported
Additional Code 4:	Not reported
Additional Code 5:	Not reported

Year:	1997
Shipment Date:	19970612
Creation Date:	Not reported
Receipt Date:	Not reported
Manifest ID:	95466945
Gen EPA ID:	CAH111000166
Trans EPA ID:	CAD000083121
Trans Name:	Not reported
Trans 2 EPA ID:	Not reported
Trans 2 Name:	Not reported
TSDF EPA ID:	AZD049318009
Trans Name:	Not reported
TSDF Alt EPA ID:	Not reported
TSDF Alt Name:	Not reported
Waste Code:	612
RCRA Code:	Not reported
Meth Code:	Not reported
Quantity Tons:	0.2
Waste Quantity:	400
Quantity Unit:	P
Additional Code 1:	Not reported
Additional Code 2:	Not reported
Additional Code 3:	Not reported
Additional Code 4:	Not reported
Additional Code 5:	Not reported

Year:	1997
Shipment Date:	19970612
Creation Date:	Not reported
Receipt Date:	Not reported
Manifest ID:	95466945
Gen EPA ID:	CAH111000166
Trans EPA ID:	CAD000083121
Trans Name:	Not reported
Trans 2 EPA ID:	Not reported
Trans 2 Name:	Not reported
TSDF EPA ID:	AZD049318009
Trans Name:	Not reported
TSDF Alt EPA ID:	Not reported
TSDF Alt Name:	Not reported
Waste Code:	612
RCRA Code:	Not reported
Meth Code:	Not reported
Quantity Tons:	0.1668
Waste Quantity:	40
Quantity Unit:	G
Additional Code 1:	Not reported
Additional Code 2:	Not reported
Additional Code 3:	Not reported
Additional Code 4:	Not reported
Additional Code 5:	Not reported

ORANGE COUNTY HOUSEHOLD HAZ MAT CENTER (Continued) **S113019807**

Year:	1997
Shipment Date:	19970612
Creation Date:	Not reported
Receipt Date:	Not reported
Manifest ID:	95466945
Gen EPA ID:	CAH111000166
Trans EPA ID:	CAD000083121
Trans Name:	Not reported
Trans 2 EPA ID:	Not reported
Trans 2 Name:	Not reported
TSDF EPA ID:	AZD049318009
Trans Name:	Not reported
TSDF Alt EPA ID:	Not reported
TSDF Alt Name:	Not reported
Waste Code:	612
RCRA Code:	Not reported
Meth Code:	Not reported
Quantity Tons:	0.1
Waste Quantity:	200
Quantity Unit:	P
Additional Code 1:	Not reported
Additional Code 2:	Not reported
Additional Code 3:	Not reported
Additional Code 4:	Not reported
Additional Code 5:	Not reported

Year:	1997
Shipment Date:	19970612
Creation Date:	Not reported
Receipt Date:	Not reported
Manifest ID:	95466945
Gen EPA ID:	CAH111000166
Trans EPA ID:	CAD000083121
Trans Name:	Not reported
Trans 2 EPA ID:	Not reported
Trans 2 Name:	Not reported
TSDF EPA ID:	AZD049318009
Trans Name:	Not reported
TSDF Alt EPA ID:	Not reported
TSDF Alt Name:	Not reported
Waste Code:	612
RCRA Code:	Not reported
Meth Code:	Not reported
Quantity Tons:	0.0875
Waste Quantity:	175
Quantity Unit:	P
Additional Code 1:	Not reported
Additional Code 2:	Not reported
Additional Code 3:	Not reported
Additional Code 4:	Not reported
Additional Code 5:	Not reported

Year:	1997
Shipment Date:	19970612
Creation Date:	Not reported
Receipt Date:	Not reported
Manifest ID:	95466945

ORANGE COUNTY HOUSEHOLD HAZ MAT CENTER (Continued) **S113019807**

Gen EPA ID:	CAH111000166
Trans EPA ID:	CAD000083121
Trans Name:	Not reported
Trans 2 EPA ID:	Not reported
Trans 2 Name:	Not reported
TSDF EPA ID:	AZD049318009
Trans Name:	Not reported
TSDF Alt EPA ID:	Not reported
TSDF Alt Name:	Not reported
Waste Code:	612
RCRA Code:	Not reported
Meth Code:	Not reported
Quantity Tons:	0.0834
Waste Quantity:	20
Quantity Unit:	G
Additional Code 1:	Not reported
Additional Code 2:	Not reported
Additional Code 3:	Not reported
Additional Code 4:	Not reported
Additional Code 5:	Not reported
Year:	1997
Shipment Date:	19970612
Creation Date:	Not reported
Receipt Date:	Not reported
Manifest ID:	95466945
Gen EPA ID:	CAH111000166
Trans EPA ID:	CAD000083121
Trans Name:	Not reported
Trans 2 EPA ID:	Not reported
Trans 2 Name:	Not reported
TSDF EPA ID:	AZD049318009
Trans Name:	Not reported
TSDF Alt EPA ID:	Not reported
TSDF Alt Name:	Not reported
Waste Code:	612
RCRA Code:	Not reported
Meth Code:	Not reported
Quantity Tons:	0.05
Waste Quantity:	100
Quantity Unit:	P
Additional Code 1:	Not reported
Additional Code 2:	Not reported
Additional Code 3:	Not reported
Additional Code 4:	Not reported
Additional Code 5:	Not reported
Year:	1997
Shipment Date:	19970612
Creation Date:	Not reported
Receipt Date:	Not reported
Manifest ID:	95466945
Gen EPA ID:	CAH111000166
Trans EPA ID:	CAD000083121
Trans Name:	Not reported
Trans 2 EPA ID:	Not reported
Trans 2 Name:	Not reported

ORANGE COUNTY HOUSEHOLD HAZ MAT CENTER (Continued) **S113019807**

TSDF EPA ID:	AZD049318009
Trans Name:	Not reported
TSDF Alt EPA ID:	Not reported
TSDF Alt Name:	Not reported
Waste Code:	612
RCRA Code:	Not reported
Meth Code:	Not reported
Quantity Tons:	0.1
Waste Quantity:	200
Quantity Unit:	P
Additional Code 1:	Not reported
Additional Code 2:	Not reported
Additional Code 3:	Not reported
Additional Code 4:	Not reported
Additional Code 5:	Not reported

Name:	ORANGE COUNTY HOUSEHOLD HAZ MAT CENTER
Address:	6411 OAK CANYON
Address 2:	Not reported
City,State,Zip:	IRVINE, CA 927180000
Year:	1997
Gepaid:	CAH111000166
Contact:	JAMES PFAFF
Telephone:	7148344128
Mailing Name:	Not reported
Mailing Address:	320 NORTH FLOWER STREET
Gen County:	30
Waste Category:	Household waste
TSD EPA ID:	AZD049318009
TSD County:	99
Disposal Method:	Transfer Station
Tons:	162.6275

Additional Info:

Year:	1997
Shipment Date:	19971217
Creation Date:	Not reported
Receipt Date:	Not reported
Manifest ID:	96622523
Gen EPA ID:	CAH111000166
Trans EPA ID:	CAD000083121
Trans Name:	Not reported
Trans 2 EPA ID:	Not reported
Trans 2 Name:	Not reported
TSDF EPA ID:	CAD050806850
Trans Name:	Not reported
TSDF Alt EPA ID:	Not reported
TSDF Alt Name:	Not reported
Waste Code:	612
RCRA Code:	Not reported
Meth Code:	H01
Quantity Tons:	0.5
Waste Quantity:	1000
Quantity Unit:	P
Additional Code 1:	Not reported
Additional Code 2:	Not reported
Additional Code 3:	Not reported

ORANGE COUNTY HOUSEHOLD HAZ MAT CENTER (Continued) **S113019807**

Additional Code 4:	Not reported
Additional Code 5:	Not reported
Year:	1997
Shipment Date:	19971217
Creation Date:	Not reported
Receipt Date:	Not reported
Manifest ID:	96622523
Gen EPA ID:	CAH111000166
Trans EPA ID:	CAD000083121
Trans Name:	Not reported
Trans 2 EPA ID:	Not reported
Trans 2 Name:	Not reported
TSDF EPA ID:	CAD050806850
Trans Name:	Not reported
TSDF Alt EPA ID:	Not reported
TSDF Alt Name:	Not reported
Waste Code:	612
RCRA Code:	Not reported
Meth Code:	H01
Quantity Tons:	0.3
Waste Quantity:	600
Quantity Unit:	P
Additional Code 1:	Not reported
Additional Code 2:	Not reported
Additional Code 3:	Not reported
Additional Code 4:	Not reported
Additional Code 5:	Not reported
Year:	1997
Shipment Date:	19971217
Creation Date:	Not reported
Receipt Date:	Not reported
Manifest ID:	96622523
Gen EPA ID:	CAH111000166
Trans EPA ID:	CAD000083121
Trans Name:	Not reported
Trans 2 EPA ID:	Not reported
Trans 2 Name:	Not reported
TSDF EPA ID:	CAD050806850
Trans Name:	Not reported
TSDF Alt EPA ID:	Not reported
TSDF Alt Name:	Not reported
Waste Code:	612
RCRA Code:	Not reported
Meth Code:	H01
Quantity Tons:	0.3336
Waste Quantity:	80
Quantity Unit:	G
Additional Code 1:	Not reported
Additional Code 2:	Not reported
Additional Code 3:	Not reported
Additional Code 4:	Not reported
Additional Code 5:	Not reported
Year:	1997
Shipment Date:	19971217

ORANGE COUNTY HOUSEHOLD HAZ MAT CENTER (Continued) **S113019807**

Creation Date:	Not reported
Receipt Date:	Not reported
Manifest ID:	96622523
Gen EPA ID:	CAH111000166
Trans EPA ID:	CAD000083121
Trans Name:	Not reported
Trans 2 EPA ID:	Not reported
Trans 2 Name:	Not reported
TSDF EPA ID:	CAD050806850
Trans Name:	Not reported
TSDF Alt EPA ID:	Not reported
TSDF Alt Name:	Not reported
Waste Code:	612
RCRA Code:	Not reported
Meth Code:	H01
Quantity Tons:	0.18
Waste Quantity:	360
Quantity Unit:	P
Additional Code 1:	Not reported
Additional Code 2:	Not reported
Additional Code 3:	Not reported
Additional Code 4:	Not reported
Additional Code 5:	Not reported
Year:	1997
Shipment Date:	19971217
Creation Date:	Not reported
Receipt Date:	Not reported
Manifest ID:	96622523
Gen EPA ID:	CAH111000166
Trans EPA ID:	CAD000083121
Trans Name:	Not reported
Trans 2 EPA ID:	Not reported
Trans 2 Name:	Not reported
TSDF EPA ID:	CAD050806850
Trans Name:	Not reported
TSDF Alt EPA ID:	Not reported
TSDF Alt Name:	Not reported
Waste Code:	612
RCRA Code:	Not reported
Meth Code:	H01
Quantity Tons:	0.175
Waste Quantity:	350
Quantity Unit:	P
Additional Code 1:	Not reported
Additional Code 2:	Not reported
Additional Code 3:	Not reported
Additional Code 4:	Not reported
Additional Code 5:	Not reported
Year:	1997
Shipment Date:	19971217
Creation Date:	Not reported
Receipt Date:	Not reported
Manifest ID:	96622523
Gen EPA ID:	CAH111000166
Trans EPA ID:	CAD000083121

ORANGE COUNTY HOUSEHOLD HAZ MAT CENTER (Continued) **S113019807**

Trans Name:	Not reported
Trans 2 EPA ID:	Not reported
Trans 2 Name:	Not reported
TSDF EPA ID:	CAD050806850
Trans Name:	Not reported
TSDF Alt EPA ID:	Not reported
TSDF Alt Name:	Not reported
Waste Code:	612
RCRA Code:	Not reported
Meth Code:	H01
Quantity Tons:	0.0834
Waste Quantity:	20
Quantity Unit:	G
Additional Code 1:	Not reported
Additional Code 2:	Not reported
Additional Code 3:	Not reported
Additional Code 4:	Not reported
Additional Code 5:	Not reported
Year:	1997
Shipment Date:	19971217
Creation Date:	Not reported
Receipt Date:	Not reported
Manifest ID:	96622523
Gen EPA ID:	CAH111000166
Trans EPA ID:	CAD000083121
Trans Name:	Not reported
Trans 2 EPA ID:	Not reported
Trans 2 Name:	Not reported
TSDF EPA ID:	CAD050806850
Trans Name:	Not reported
TSDF Alt EPA ID:	Not reported
TSDF Alt Name:	Not reported
Waste Code:	612
RCRA Code:	Not reported
Meth Code:	H01
Quantity Tons:	0.1668
Waste Quantity:	40
Quantity Unit:	G
Additional Code 1:	Not reported
Additional Code 2:	Not reported
Additional Code 3:	Not reported
Additional Code 4:	Not reported
Additional Code 5:	Not reported
Year:	1997
Shipment Date:	19971106
Creation Date:	Not reported
Receipt Date:	Not reported
Manifest ID:	96622524
Gen EPA ID:	CAH111000166
Trans EPA ID:	CAD000083121
Trans Name:	Not reported
Trans 2 EPA ID:	Not reported
Trans 2 Name:	Not reported
TSDF EPA ID:	CAD050806850
Trans Name:	Not reported

ORANGE COUNTY HOUSEHOLD HAZ MAT CENTER (Continued) **S113019807**

TSDF Alt EPA ID:	Not reported
TSDF Alt Name:	Not reported
Waste Code:	612
RCRA Code:	Not reported
Meth Code:	H01
Quantity Tons:	0.4
Waste Quantity:	800
Quantity Unit:	P
Additional Code 1:	Not reported
Additional Code 2:	Not reported
Additional Code 3:	Not reported
Additional Code 4:	Not reported
Additional Code 5:	Not reported
Year:	1997
Shipment Date:	19971106
Creation Date:	Not reported
Receipt Date:	Not reported
Manifest ID:	96622524
Gen EPA ID:	CAH111000166
Trans EPA ID:	CAD000083121
Trans Name:	Not reported
Trans 2 EPA ID:	Not reported
Trans 2 Name:	Not reported
TSDF EPA ID:	CAD050806850
Trans Name:	Not reported
TSDF Alt EPA ID:	Not reported
TSDF Alt Name:	Not reported
Waste Code:	612
RCRA Code:	Not reported
Meth Code:	H01
Quantity Tons:	0.5
Waste Quantity:	1000
Quantity Unit:	P
Additional Code 1:	Not reported
Additional Code 2:	Not reported
Additional Code 3:	Not reported
Additional Code 4:	Not reported
Additional Code 5:	Not reported
Year:	1997
Shipment Date:	19971106
Creation Date:	Not reported
Receipt Date:	Not reported
Manifest ID:	96622524
Gen EPA ID:	CAH111000166
Trans EPA ID:	CAD000083121
Trans Name:	Not reported
Trans 2 EPA ID:	Not reported
Trans 2 Name:	Not reported
TSDF EPA ID:	CAD050806850
Trans Name:	Not reported
TSDF Alt EPA ID:	Not reported
TSDF Alt Name:	Not reported
Waste Code:	612
RCRA Code:	Not reported
Meth Code:	H01

ORANGE COUNTY HOUSEHOLD HAZ MAT CENTER (Continued) **S113019807**

Quantity Tons:	0.2502
Waste Quantity:	60
Quantity Unit:	G
Additional Code 1:	Not reported
Additional Code 2:	Not reported
Additional Code 3:	Not reported
Additional Code 4:	Not reported
Additional Code 5:	Not reported

Year:	1997
Shipment Date:	19971106
Creation Date:	Not reported
Receipt Date:	Not reported
Manifest ID:	96622524
Gen EPA ID:	CAH111000166
Trans EPA ID:	CAD000083121
Trans Name:	Not reported
Trans 2 EPA ID:	Not reported
Trans 2 Name:	Not reported
TSDF EPA ID:	CAD050806850
Trans Name:	Not reported
TSDF Alt EPA ID:	Not reported
TSDF Alt Name:	Not reported
Waste Code:	612
RCRA Code:	Not reported
Meth Code:	H01
Quantity Tons:	0.1
Waste Quantity:	200
Quantity Unit:	P
Additional Code 1:	Not reported
Additional Code 2:	Not reported
Additional Code 3:	Not reported
Additional Code 4:	Not reported
Additional Code 5:	Not reported

Year:	1997
Shipment Date:	19971106
Creation Date:	Not reported
Receipt Date:	Not reported
Manifest ID:	96622524
Gen EPA ID:	CAH111000166
Trans EPA ID:	CAD000083121
Trans Name:	Not reported
Trans 2 EPA ID:	Not reported
Trans 2 Name:	Not reported
TSDF EPA ID:	CAD050806850
Trans Name:	Not reported
TSDF Alt EPA ID:	Not reported
TSDF Alt Name:	Not reported
Waste Code:	612
RCRA Code:	Not reported
Meth Code:	H01
Quantity Tons:	0.049
Waste Quantity:	98
Quantity Unit:	P
Additional Code 1:	Not reported
Additional Code 2:	Not reported

ORANGE COUNTY HOUSEHOLD HAZ MAT CENTER (Continued) **S113019807**

Additional Code 3:	Not reported
Additional Code 4:	Not reported
Additional Code 5:	Not reported
Year:	1997
Shipment Date:	19971106
Creation Date:	Not reported
Receipt Date:	Not reported
Manifest ID:	96622524
Gen EPA ID:	CAH111000166
Trans EPA ID:	CAD000083121
Trans Name:	Not reported
Trans 2 EPA ID:	Not reported
Trans 2 Name:	Not reported
TSDF EPA ID:	CAD050806850
Trans Name:	Not reported
TSDF Alt EPA ID:	Not reported
TSDF Alt Name:	Not reported
Waste Code:	612
RCRA Code:	Not reported
Meth Code:	H01
Quantity Tons:	0.01
Waste Quantity:	20
Quantity Unit:	P
Additional Code 1:	Not reported
Additional Code 2:	Not reported
Additional Code 3:	Not reported
Additional Code 4:	Not reported
Additional Code 5:	Not reported
Year:	1997
Shipment Date:	19971106
Creation Date:	Not reported
Receipt Date:	Not reported
Manifest ID:	96622524
Gen EPA ID:	CAH111000166
Trans EPA ID:	CAD000083121
Trans Name:	Not reported
Trans 2 EPA ID:	Not reported
Trans 2 Name:	Not reported
TSDF EPA ID:	CAD050806850
Trans Name:	Not reported
TSDF Alt EPA ID:	Not reported
TSDF Alt Name:	Not reported
Waste Code:	612
RCRA Code:	Not reported
Meth Code:	H01
Quantity Tons:	0.075
Waste Quantity:	150
Quantity Unit:	P
Additional Code 1:	Not reported
Additional Code 2:	Not reported
Additional Code 3:	Not reported
Additional Code 4:	Not reported
Additional Code 5:	Not reported
Year:	1997

ORANGE COUNTY HOUSEHOLD HAZ MAT CENTER (Continued) **S113019807**

Shipment Date:	19971009
Creation Date:	Not reported
Receipt Date:	Not reported
Manifest ID:	96622525
Gen EPA ID:	CAH111000166
Trans EPA ID:	CAD000083121
Trans Name:	Not reported
Trans 2 EPA ID:	Not reported
Trans 2 Name:	Not reported
TSDF EPA ID:	CAD050806850
Trans Name:	Not reported
TSDF Alt EPA ID:	Not reported
TSDF Alt Name:	Not reported
Waste Code:	612
RCRA Code:	Not reported
Meth Code:	H01
Quantity Tons:	0.4
Waste Quantity:	800
Quantity Unit:	P
Additional Code 1:	Not reported
Additional Code 2:	Not reported
Additional Code 3:	Not reported
Additional Code 4:	Not reported
Additional Code 5:	Not reported

Year:	1997
Shipment Date:	19971009
Creation Date:	Not reported
Receipt Date:	Not reported
Manifest ID:	96622525
Gen EPA ID:	CAH111000166
Trans EPA ID:	CAD000083121
Trans Name:	Not reported
Trans 2 EPA ID:	Not reported
Trans 2 Name:	Not reported
TSDF EPA ID:	CAD050806850
Trans Name:	Not reported
TSDF Alt EPA ID:	Not reported
TSDF Alt Name:	Not reported
Waste Code:	612
RCRA Code:	Not reported
Meth Code:	H01
Quantity Tons:	0.5
Waste Quantity:	1000
Quantity Unit:	P
Additional Code 1:	Not reported
Additional Code 2:	Not reported
Additional Code 3:	Not reported
Additional Code 4:	Not reported
Additional Code 5:	Not reported

Year:	1997
Shipment Date:	19971009
Creation Date:	Not reported
Receipt Date:	Not reported
Manifest ID:	96622525
Gen EPA ID:	CAH111000166

ORANGE COUNTY HOUSEHOLD HAZ MAT CENTER (Continued) **S113019807**

Trans EPA ID:	CAD000083121
Trans Name:	Not reported
Trans 2 EPA ID:	Not reported
Trans 2 Name:	Not reported
TSDF EPA ID:	CAD050806850
Trans Name:	Not reported
TSDF Alt EPA ID:	Not reported
TSDF Alt Name:	Not reported
Waste Code:	612
RCRA Code:	Not reported
Meth Code:	H01
Quantity Tons:	0.2502
Waste Quantity:	60
Quantity Unit:	G
Additional Code 1:	Not reported
Additional Code 2:	Not reported
Additional Code 3:	Not reported
Additional Code 4:	Not reported
Additional Code 5:	Not reported

Year:	1997
Shipment Date:	19971009
Creation Date:	Not reported
Receipt Date:	Not reported
Manifest ID:	96622525
Gen EPA ID:	CAH111000166
Trans EPA ID:	CAD000083121
Trans Name:	Not reported
Trans 2 EPA ID:	Not reported
Trans 2 Name:	Not reported
TSDF EPA ID:	CAD050806850
Trans Name:	Not reported
TSDF Alt EPA ID:	Not reported
TSDF Alt Name:	Not reported
Waste Code:	612
RCRA Code:	Not reported
Meth Code:	H01
Quantity Tons:	0.1
Waste Quantity:	200
Quantity Unit:	P
Additional Code 1:	Not reported
Additional Code 2:	Not reported
Additional Code 3:	Not reported
Additional Code 4:	Not reported
Additional Code 5:	Not reported

Year:	1997
Shipment Date:	19971009
Creation Date:	Not reported
Receipt Date:	Not reported
Manifest ID:	96622525
Gen EPA ID:	CAH111000166
Trans EPA ID:	CAD000083121
Trans Name:	Not reported
Trans 2 EPA ID:	Not reported
Trans 2 Name:	Not reported
TSDF EPA ID:	CAD050806850

ORANGE COUNTY HOUSEHOLD HAZ MAT CENTER (Continued) **S113019807**

Trans Name:	Not reported
TSDF Alt EPA ID:	Not reported
TSDF Alt Name:	Not reported
Waste Code:	612
RCRA Code:	Not reported
Meth Code:	H01
Quantity Tons:	0.0834
Waste Quantity:	20
Quantity Unit:	G
Additional Code 1:	Not reported
Additional Code 2:	Not reported
Additional Code 3:	Not reported
Additional Code 4:	Not reported
Additional Code 5:	Not reported
Year:	1997
Shipment Date:	19971009
Creation Date:	Not reported
Receipt Date:	Not reported
Manifest ID:	96622525
Gen EPA ID:	CAH111000166
Trans EPA ID:	CAD000083121
Trans Name:	Not reported
Trans 2 EPA ID:	Not reported
Trans 2 Name:	Not reported
TSDF EPA ID:	CAD050806850
Trans Name:	Not reported
TSDF Alt EPA ID:	Not reported
TSDF Alt Name:	Not reported
Waste Code:	612
RCRA Code:	Not reported
Meth Code:	H01
Quantity Tons:	0.0834
Waste Quantity:	20
Quantity Unit:	G
Additional Code 1:	Not reported
Additional Code 2:	Not reported
Additional Code 3:	Not reported
Additional Code 4:	Not reported
Additional Code 5:	Not reported
Year:	1997
Shipment Date:	19971009
Creation Date:	Not reported
Receipt Date:	Not reported
Manifest ID:	96622525
Gen EPA ID:	CAH111000166
Trans EPA ID:	CAD000083121
Trans Name:	Not reported
Trans 2 EPA ID:	Not reported
Trans 2 Name:	Not reported
TSDF EPA ID:	CAD050806850
Trans Name:	Not reported
TSDF Alt EPA ID:	Not reported
TSDF Alt Name:	Not reported
Waste Code:	612
RCRA Code:	Not reported

ORANGE COUNTY HOUSEHOLD HAZ MAT CENTER (Continued) **S113019807**

Meth Code:	H01
Quantity Tons:	0.075
Waste Quantity:	150
Quantity Unit:	P
Additional Code 1:	Not reported
Additional Code 2:	Not reported
Additional Code 3:	Not reported
Additional Code 4:	Not reported
Additional Code 5:	Not reported

Year:	1997
Shipment Date:	19971009
Creation Date:	Not reported
Receipt Date:	Not reported
Manifest ID:	96622525
Gen EPA ID:	CAH111000166
Trans EPA ID:	CAD000083121
Trans Name:	Not reported
Trans 2 EPA ID:	Not reported
Trans 2 Name:	Not reported
TSDF EPA ID:	CAD050806850
Trans Name:	Not reported
TSDF Alt EPA ID:	Not reported
TSDF Alt Name:	Not reported
Waste Code:	612
RCRA Code:	Not reported
Meth Code:	H01
Quantity Tons:	0.075
Waste Quantity:	150
Quantity Unit:	P
Additional Code 1:	Not reported
Additional Code 2:	Not reported
Additional Code 3:	Not reported
Additional Code 4:	Not reported
Additional Code 5:	Not reported

Year:	1997
Shipment Date:	19971009
Creation Date:	Not reported
Receipt Date:	Not reported
Manifest ID:	96622525
Gen EPA ID:	CAH111000166
Trans EPA ID:	CAD000083121
Trans Name:	Not reported
Trans 2 EPA ID:	Not reported
Trans 2 Name:	Not reported
TSDF EPA ID:	CAD050806850
Trans Name:	Not reported
TSDF Alt EPA ID:	Not reported
TSDF Alt Name:	Not reported
Waste Code:	612
RCRA Code:	Not reported
Meth Code:	H01
Quantity Tons:	0.175
Waste Quantity:	350
Quantity Unit:	P
Additional Code 1:	Not reported

ORANGE COUNTY HOUSEHOLD HAZ MAT CENTER (Continued) **S113019807**

Additional Code 2:	Not reported
Additional Code 3:	Not reported
Additional Code 4:	Not reported
Additional Code 5:	Not reported

Year:	1997
Shipment Date:	19971023
Creation Date:	Not reported
Receipt Date:	Not reported
Manifest ID:	96622526
Gen EPA ID:	CAH111000166
Trans EPA ID:	CAD000083121
Trans Name:	Not reported
Trans 2 EPA ID:	Not reported
Trans 2 Name:	Not reported
TSDF EPA ID:	CAD050806850
Trans Name:	Not reported
TSDF Alt EPA ID:	Not reported
TSDF Alt Name:	Not reported
Waste Code:	612
RCRA Code:	Not reported
Meth Code:	H01
Quantity Tons:	0.3
Waste Quantity:	600
Quantity Unit:	P
Additional Code 1:	Not reported
Additional Code 2:	Not reported
Additional Code 3:	Not reported
Additional Code 4:	Not reported
Additional Code 5:	Not reported

Year:	1997
Shipment Date:	19971023
Creation Date:	Not reported
Receipt Date:	Not reported
Manifest ID:	96622526
Gen EPA ID:	CAH111000166
Trans EPA ID:	CAD000083121
Trans Name:	Not reported
Trans 2 EPA ID:	Not reported
Trans 2 Name:	Not reported
TSDF EPA ID:	CAD050806850
Trans Name:	Not reported
TSDF Alt EPA ID:	Not reported
TSDF Alt Name:	Not reported
Waste Code:	612
RCRA Code:	Not reported
Meth Code:	H01
Quantity Tons:	0.1
Waste Quantity:	200
Quantity Unit:	P
Additional Code 1:	Not reported
Additional Code 2:	Not reported
Additional Code 3:	Not reported
Additional Code 4:	Not reported
Additional Code 5:	Not reported

ORANGE COUNTY HOUSEHOLD HAZ MAT CENTER (Continued) **S113019807**

Year:	1997
Shipment Date:	19971023
Creation Date:	Not reported
Receipt Date:	Not reported
Manifest ID:	96622526
Gen EPA ID:	CAH111000166
Trans EPA ID:	CAD000083121
Trans Name:	Not reported
Trans 2 EPA ID:	Not reported
Trans 2 Name:	Not reported
TSDF EPA ID:	CAD050806850
Trans Name:	Not reported
TSDF Alt EPA ID:	Not reported
TSDF Alt Name:	Not reported
Waste Code:	612
RCRA Code:	Not reported
Meth Code:	H01
Quantity Tons:	0.2502
Waste Quantity:	60
Quantity Unit:	G
Additional Code 1:	Not reported
Additional Code 2:	Not reported
Additional Code 3:	Not reported
Additional Code 4:	Not reported
Additional Code 5:	Not reported

Year:	1997
Shipment Date:	19971023
Creation Date:	Not reported
Receipt Date:	Not reported
Manifest ID:	96622526
Gen EPA ID:	CAH111000166
Trans EPA ID:	CAD000083121
Trans Name:	Not reported
Trans 2 EPA ID:	Not reported
Trans 2 Name:	Not reported
TSDF EPA ID:	CAD050806850
Trans Name:	Not reported
TSDF Alt EPA ID:	Not reported
TSDF Alt Name:	Not reported
Waste Code:	612
RCRA Code:	Not reported
Meth Code:	H01
Quantity Tons:	0.1
Waste Quantity:	200
Quantity Unit:	P
Additional Code 1:	Not reported
Additional Code 2:	Not reported
Additional Code 3:	Not reported
Additional Code 4:	Not reported
Additional Code 5:	Not reported

Year:	1997
Shipment Date:	19971023
Creation Date:	Not reported
Receipt Date:	Not reported
Manifest ID:	96622526

ORANGE COUNTY HOUSEHOLD HAZ MAT CENTER (Continued) **S113019807**

Gen EPA ID:	CAH111000166
Trans EPA ID:	CAD000083121
Trans Name:	Not reported
Trans 2 EPA ID:	Not reported
Trans 2 Name:	Not reported
TSDF EPA ID:	CAD050806850
Trans Name:	Not reported
TSDF Alt EPA ID:	Not reported
TSDF Alt Name:	Not reported
Waste Code:	612
RCRA Code:	Not reported
Meth Code:	H01
Quantity Tons:	0.0834
Waste Quantity:	20
Quantity Unit:	G
Additional Code 1:	Not reported
Additional Code 2:	Not reported
Additional Code 3:	Not reported
Additional Code 4:	Not reported
Additional Code 5:	Not reported

Year:	1997
Shipment Date:	19971023
Creation Date:	Not reported
Receipt Date:	Not reported
Manifest ID:	96622526
Gen EPA ID:	CAH111000166
Trans EPA ID:	CAD000083121
Trans Name:	Not reported
Trans 2 EPA ID:	Not reported
Trans 2 Name:	Not reported
TSDF EPA ID:	CAD050806850
Trans Name:	Not reported
TSDF Alt EPA ID:	Not reported
TSDF Alt Name:	Not reported
Waste Code:	612
RCRA Code:	Not reported
Meth Code:	H01
Quantity Tons:	0.0834
Waste Quantity:	20
Quantity Unit:	G
Additional Code 1:	Not reported
Additional Code 2:	Not reported
Additional Code 3:	Not reported
Additional Code 4:	Not reported
Additional Code 5:	Not reported

Year:	1997
Shipment Date:	19971023
Creation Date:	Not reported
Receipt Date:	Not reported
Manifest ID:	96622526
Gen EPA ID:	CAH111000166
Trans EPA ID:	CAD000083121
Trans Name:	Not reported
Trans 2 EPA ID:	Not reported
Trans 2 Name:	Not reported

ORANGE COUNTY HOUSEHOLD HAZ MAT CENTER (Continued) **S113019807**

TSDF EPA ID:	CAD050806850
Trans Name:	Not reported
TSDF Alt EPA ID:	Not reported
TSDF Alt Name:	Not reported
Waste Code:	612
RCRA Code:	Not reported
Meth Code:	H01
Quantity Tons:	0.0834
Waste Quantity:	20
Quantity Unit:	G
Additional Code 1:	Not reported
Additional Code 2:	Not reported
Additional Code 3:	Not reported
Additional Code 4:	Not reported
Additional Code 5:	Not reported

Year:	1997
Shipment Date:	19971023
Creation Date:	Not reported
Receipt Date:	Not reported
Manifest ID:	96622526
Gen EPA ID:	CAH111000166
Trans EPA ID:	CAD000083121
Trans Name:	Not reported
Trans 2 EPA ID:	Not reported
Trans 2 Name:	Not reported
TSDF EPA ID:	CAD050806850
Trans Name:	Not reported
TSDF Alt EPA ID:	Not reported
TSDF Alt Name:	Not reported
Waste Code:	612
RCRA Code:	Not reported
Meth Code:	H01
Quantity Tons:	0.0834
Waste Quantity:	20
Quantity Unit:	G
Additional Code 1:	Not reported
Additional Code 2:	Not reported
Additional Code 3:	Not reported
Additional Code 4:	Not reported
Additional Code 5:	Not reported

Year:	1997
Shipment Date:	19971023
Creation Date:	Not reported
Receipt Date:	Not reported
Manifest ID:	96622526
Gen EPA ID:	CAH111000166
Trans EPA ID:	CAD000083121
Trans Name:	Not reported
Trans 2 EPA ID:	Not reported
Trans 2 Name:	Not reported
TSDF EPA ID:	CAD050806850
Trans Name:	Not reported
TSDF Alt EPA ID:	Not reported
TSDF Alt Name:	Not reported
Waste Code:	612

ORANGE COUNTY HOUSEHOLD HAZ MAT CENTER (Continued) **S113019807**

RCRA Code:	Not reported
Meth Code:	H01
Quantity Tons:	0.075
Waste Quantity:	150
Quantity Unit:	P
Additional Code 1:	Not reported
Additional Code 2:	Not reported
Additional Code 3:	Not reported
Additional Code 4:	Not reported
Additional Code 5:	Not reported

Year:	1997
Shipment Date:	19970918
Creation Date:	3/18/1998 0:00:00
Receipt Date:	19970926
Manifest ID:	95010055
Gen EPA ID:	CAH111000166
Trans EPA ID:	CAD000083121
Trans Name:	Not reported
Trans 2 EPA ID:	DER000000273
Trans 2 Name:	Not reported
TSDF EPA ID:	AZD049318009
Trans Name:	Not reported
TSDF Alt EPA ID:	Not reported
TSDF Alt Name:	Not reported
Waste Code:	612
RCRA Code:	Not reported
Meth Code:	H01
Quantity Tons:	0.129
Waste Quantity:	258
Quantity Unit:	P
Additional Code 1:	Not reported
Additional Code 2:	Not reported
Additional Code 3:	Not reported
Additional Code 4:	Not reported
Additional Code 5:	Not reported

Year:	1997
Shipment Date:	19970821
Creation Date:	3/18/1998 0:00:00
Receipt Date:	19970905
Manifest ID:	95010057
Gen EPA ID:	CAH111000166
Trans EPA ID:	CAD000083121
Trans Name:	Not reported
Trans 2 EPA ID:	DED980918858
Trans 2 Name:	Not reported
TSDF EPA ID:	AZD049318009
Trans Name:	Not reported
TSDF Alt EPA ID:	Not reported
TSDF Alt Name:	Not reported
Waste Code:	612
RCRA Code:	Not reported
Meth Code:	H01
Quantity Tons:	0.16
Waste Quantity:	320
Quantity Unit:	P

ORANGE COUNTY HOUSEHOLD HAZ MAT CENTER (Continued) **S113019807**

Additional Code 1:	Not reported
Additional Code 2:	Not reported
Additional Code 3:	Not reported
Additional Code 4:	Not reported
Additional Code 5:	Not reported

Year:	1997
Shipment Date:	19970821
Creation Date:	3/18/1998 0:00:00
Receipt Date:	19970905
Manifest ID:	95010057
Gen EPA ID:	CAH111000166
Trans EPA ID:	CAD000083121
Trans Name:	Not reported
Trans 2 EPA ID:	DED980918858
Trans 2 Name:	Not reported
TSDF EPA ID:	AZD049318009
Trans Name:	Not reported
TSDF Alt EPA ID:	Not reported
TSDF Alt Name:	Not reported
Waste Code:	612
RCRA Code:	Not reported
Meth Code:	H01
Quantity Tons:	0.001
Waste Quantity:	2
Quantity Unit:	P
Additional Code 1:	Not reported
Additional Code 2:	Not reported
Additional Code 3:	Not reported
Additional Code 4:	Not reported
Additional Code 5:	Not reported

Year:	1997
Shipment Date:	19971023
Creation Date:	3/18/1998 0:00:00
Receipt Date:	19971027
Manifest ID:	95010072
Gen EPA ID:	CAH111000166
Trans EPA ID:	CAD000083121
Trans Name:	Not reported
Trans 2 EPA ID:	DER000000273
Trans 2 Name:	Not reported
TSDF EPA ID:	AZD049318009
Trans Name:	Not reported
TSDF Alt EPA ID:	Not reported
TSDF Alt Name:	Not reported
Waste Code:	612
RCRA Code:	Not reported
Meth Code:	H01
Quantity Tons:	0.1425
Waste Quantity:	285
Quantity Unit:	P
Additional Code 1:	Not reported
Additional Code 2:	Not reported
Additional Code 3:	Not reported
Additional Code 4:	Not reported
Additional Code 5:	Not reported

ORANGE COUNTY HOUSEHOLD HAZ MAT CENTER (Continued) **S113019807**

Year:	1997
Shipment Date:	19970904
Creation Date:	3/18/1998 0:00:00
Receipt Date:	19970905
Manifest ID:	95010073
Gen EPA ID:	CAH111000166
Trans EPA ID:	CAD000083121
Trans Name:	Not reported
Trans 2 EPA ID:	DER000000273
Trans 2 Name:	Not reported
TSDF EPA ID:	AZD049318009
Trans Name:	Not reported
TSDF Alt EPA ID:	Not reported
TSDF Alt Name:	Not reported
Waste Code:	612
RCRA Code:	Not reported
Meth Code:	H01
Quantity Tons:	0.16
Waste Quantity:	320
Quantity Unit:	P
Additional Code 1:	Not reported
Additional Code 2:	Not reported
Additional Code 3:	Not reported
Additional Code 4:	Not reported
Additional Code 5:	Not reported

Year:	1997
Shipment Date:	19970904
Creation Date:	3/18/1998 0:00:00
Receipt Date:	19970905
Manifest ID:	95010073
Gen EPA ID:	CAH111000166
Trans EPA ID:	CAD000083121
Trans Name:	Not reported
Trans 2 EPA ID:	DER000000273
Trans 2 Name:	Not reported
TSDF EPA ID:	AZD049318009
Trans Name:	Not reported
TSDF Alt EPA ID:	Not reported
TSDF Alt Name:	Not reported
Waste Code:	612
RCRA Code:	Not reported
Meth Code:	H01
Quantity Tons:	0.0475
Waste Quantity:	95
Quantity Unit:	P
Additional Code 1:	Not reported
Additional Code 2:	Not reported
Additional Code 3:	Not reported
Additional Code 4:	Not reported
Additional Code 5:	Not reported

Year:	1997
Shipment Date:	19970904
Creation Date:	4/23/1998 0:00:00
Receipt Date:	19970908
Manifest ID:	95010076

ORANGE COUNTY HOUSEHOLD HAZ MAT CENTER (Continued) **S113019807**

Gen EPA ID:	CAH111000166
Trans EPA ID:	CAD000083121
Trans Name:	Not reported
Trans 2 EPA ID:	Not reported
Trans 2 Name:	Not reported
TSDF EPA ID:	CAD050806850
Trans Name:	Not reported
TSDF Alt EPA ID:	Not reported
TSDF Alt Name:	Not reported
Waste Code:	612
RCRA Code:	Not reported
Meth Code:	H01
Quantity Tons:	0.6672
Waste Quantity:	160
Quantity Unit:	G
Additional Code 1:	Not reported
Additional Code 2:	Not reported
Additional Code 3:	Not reported
Additional Code 4:	Not reported
Additional Code 5:	Not reported

Year:	1997
Shipment Date:	19970904
Creation Date:	4/23/1998 0:00:00
Receipt Date:	19970908
Manifest ID:	95010076
Gen EPA ID:	CAH111000166
Trans EPA ID:	CAD000083121
Trans Name:	Not reported
Trans 2 EPA ID:	Not reported
Trans 2 Name:	Not reported
TSDF EPA ID:	CAD050806850
Trans Name:	Not reported
TSDF Alt EPA ID:	Not reported
TSDF Alt Name:	Not reported
Waste Code:	612
RCRA Code:	Not reported
Meth Code:	H01
Quantity Tons:	0.1668
Waste Quantity:	40
Quantity Unit:	G
Additional Code 1:	Not reported
Additional Code 2:	Not reported
Additional Code 3:	Not reported
Additional Code 4:	Not reported
Additional Code 5:	Not reported

Year:	1997
Shipment Date:	19970904
Creation Date:	4/23/1998 0:00:00
Receipt Date:	19970908
Manifest ID:	95010076
Gen EPA ID:	CAH111000166
Trans EPA ID:	CAD000083121
Trans Name:	Not reported
Trans 2 EPA ID:	Not reported
Trans 2 Name:	Not reported

ORANGE COUNTY HOUSEHOLD HAZ MAT CENTER (Continued) **S113019807**

TSDF EPA ID:	CAD050806850
Trans Name:	Not reported
TSDF Alt EPA ID:	Not reported
TSDF Alt Name:	Not reported
Waste Code:	612
RCRA Code:	Not reported
Meth Code:	H01
Quantity Tons:	0.2502
Waste Quantity:	60
Quantity Unit:	G
Additional Code 1:	Not reported
Additional Code 2:	Not reported
Additional Code 3:	Not reported
Additional Code 4:	Not reported
Additional Code 5:	Not reported

Year:	1997
Shipment Date:	19970904
Creation Date:	4/23/1998 0:00:00
Receipt Date:	19970908
Manifest ID:	95010076
Gen EPA ID:	CAH111000166
Trans EPA ID:	CAD000083121
Trans Name:	Not reported
Trans 2 EPA ID:	Not reported
Trans 2 Name:	Not reported
TSDF EPA ID:	CAD050806850
Trans Name:	Not reported
TSDF Alt EPA ID:	Not reported
TSDF Alt Name:	Not reported
Waste Code:	612
RCRA Code:	Not reported
Meth Code:	H01
Quantity Tons:	0.175
Waste Quantity:	350
Quantity Unit:	P
Additional Code 1:	Not reported
Additional Code 2:	Not reported
Additional Code 3:	Not reported
Additional Code 4:	Not reported
Additional Code 5:	Not reported

Year:	1997
Shipment Date:	19970821
Creation Date:	4/23/1998 0:00:00
Receipt Date:	19970825
Manifest ID:	95010078
Gen EPA ID:	CAH111000166
Trans EPA ID:	CAD000083121
Trans Name:	Not reported
Trans 2 EPA ID:	Not reported
Trans 2 Name:	Not reported
TSDF EPA ID:	CAD050806850
Trans Name:	Not reported
TSDF Alt EPA ID:	Not reported
TSDF Alt Name:	Not reported
Waste Code:	612

ORANGE COUNTY HOUSEHOLD HAZ MAT CENTER (Continued) **S113019807**

RCRA Code:	Not reported
Meth Code:	H01
Quantity Tons:	0.9174
Waste Quantity:	220
Quantity Unit:	G
Additional Code 1:	Not reported
Additional Code 2:	Not reported
Additional Code 3:	Not reported
Additional Code 4:	Not reported
Additional Code 5:	Not reported

Year:	1997
Shipment Date:	19970821
Creation Date:	4/23/1998 0:00:00
Receipt Date:	19970825
Manifest ID:	95010078
Gen EPA ID:	CAH111000166
Trans EPA ID:	CAD000083121
Trans Name:	Not reported
Trans 2 EPA ID:	Not reported
Trans 2 Name:	Not reported
TSDF EPA ID:	CAD050806850
Trans Name:	Not reported
TSDF Alt EPA ID:	Not reported
TSDF Alt Name:	Not reported
Waste Code:	612
RCRA Code:	Not reported
Meth Code:	H01
Quantity Tons:	0.1668
Waste Quantity:	40
Quantity Unit:	G
Additional Code 1:	Not reported
Additional Code 2:	Not reported
Additional Code 3:	Not reported
Additional Code 4:	Not reported
Additional Code 5:	Not reported

Year:	1997
Shipment Date:	19970821
Creation Date:	4/23/1998 0:00:00
Receipt Date:	19970825
Manifest ID:	95010078
Gen EPA ID:	CAH111000166
Trans EPA ID:	CAD000083121
Trans Name:	Not reported
Trans 2 EPA ID:	Not reported
Trans 2 Name:	Not reported
TSDF EPA ID:	CAD050806850
Trans Name:	Not reported
TSDF Alt EPA ID:	Not reported
TSDF Alt Name:	Not reported
Waste Code:	612
RCRA Code:	Not reported
Meth Code:	H01
Quantity Tons:	0.0834
Waste Quantity:	20
Quantity Unit:	G

ORANGE COUNTY HOUSEHOLD HAZ MAT CENTER (Continued) **S113019807**

Additional Code 1:	Not reported
Additional Code 2:	Not reported
Additional Code 3:	Not reported
Additional Code 4:	Not reported
Additional Code 5:	Not reported

Year:	1997
Shipment Date:	19970821
Creation Date:	4/23/1998 0:00:00
Receipt Date:	19970825
Manifest ID:	95010078
Gen EPA ID:	CAH111000166
Trans EPA ID:	CAD000083121
Trans Name:	Not reported
Trans 2 EPA ID:	Not reported
Trans 2 Name:	Not reported
TSDF EPA ID:	CAD050806850
Trans Name:	Not reported
TSDF Alt EPA ID:	Not reported
TSDF Alt Name:	Not reported
Waste Code:	612
RCRA Code:	Not reported
Meth Code:	H01
Quantity Tons:	0.255
Waste Quantity:	510
Quantity Unit:	P
Additional Code 1:	Not reported
Additional Code 2:	Not reported
Additional Code 3:	Not reported
Additional Code 4:	Not reported
Additional Code 5:	Not reported

Year:	1997
Shipment Date:	19970807
Creation Date:	4/23/1998 0:00:00
Receipt Date:	19970811
Manifest ID:	95010079
Gen EPA ID:	CAH111000166
Trans EPA ID:	CAD000083121
Trans Name:	Not reported
Trans 2 EPA ID:	Not reported
Trans 2 Name:	Not reported
TSDF EPA ID:	CAD050806850
Trans Name:	Not reported
TSDF Alt EPA ID:	Not reported
TSDF Alt Name:	Not reported
Waste Code:	612
RCRA Code:	Not reported
Meth Code:	H01
Quantity Tons:	0.5838
Waste Quantity:	140
Quantity Unit:	G
Additional Code 1:	Not reported
Additional Code 2:	Not reported
Additional Code 3:	Not reported
Additional Code 4:	Not reported
Additional Code 5:	Not reported

ORANGE COUNTY HOUSEHOLD HAZ MAT CENTER (Continued) **S113019807**

Year:	1997
Shipment Date:	19970807
Creation Date:	4/23/1998 0:00:00
Receipt Date:	19970811
Manifest ID:	95010079
Gen EPA ID:	CAH111000166
Trans EPA ID:	CAD000083121
Trans Name:	Not reported
Trans 2 EPA ID:	Not reported
Trans 2 Name:	Not reported
TSDF EPA ID:	CAD050806850
Trans Name:	Not reported
TSDF Alt EPA ID:	Not reported
TSDF Alt Name:	Not reported
Waste Code:	612
RCRA Code:	Not reported
Meth Code:	H01
Quantity Tons:	0.1668
Waste Quantity:	40
Quantity Unit:	G
Additional Code 1:	Not reported
Additional Code 2:	Not reported
Additional Code 3:	Not reported
Additional Code 4:	Not reported
Additional Code 5:	Not reported

Year:	1997
Shipment Date:	19970807
Creation Date:	4/23/1998 0:00:00
Receipt Date:	19970811
Manifest ID:	95010079
Gen EPA ID:	CAH111000166
Trans EPA ID:	CAD000083121
Trans Name:	Not reported
Trans 2 EPA ID:	Not reported
Trans 2 Name:	Not reported
TSDF EPA ID:	CAD050806850
Trans Name:	Not reported
TSDF Alt EPA ID:	Not reported
TSDF Alt Name:	Not reported
Waste Code:	612
RCRA Code:	Not reported
Meth Code:	H01
Quantity Tons:	0.2502
Waste Quantity:	60
Quantity Unit:	G
Additional Code 1:	Not reported
Additional Code 2:	Not reported
Additional Code 3:	Not reported
Additional Code 4:	Not reported
Additional Code 5:	Not reported

Year:	1997
Shipment Date:	19970807
Creation Date:	4/23/1998 0:00:00
Receipt Date:	19970811
Manifest ID:	95010079

ORANGE COUNTY HOUSEHOLD HAZ MAT CENTER (Continued) **S113019807**

Gen EPA ID:	CAH111000166
Trans EPA ID:	CAD000083121
Trans Name:	Not reported
Trans 2 EPA ID:	Not reported
Trans 2 Name:	Not reported
TSDF EPA ID:	CAD050806850
Trans Name:	Not reported
TSDF Alt EPA ID:	Not reported
TSDF Alt Name:	Not reported
Waste Code:	612
RCRA Code:	Not reported
Meth Code:	H01
Quantity Tons:	0.2225
Waste Quantity:	445
Quantity Unit:	P
Additional Code 1:	Not reported
Additional Code 2:	Not reported
Additional Code 3:	Not reported
Additional Code 4:	Not reported
Additional Code 5:	Not reported

Year:	1997
Shipment Date:	19970918
Creation Date:	4/23/1998 0:00:00
Receipt Date:	19970919
Manifest ID:	95010080
Gen EPA ID:	CAH111000166
Trans EPA ID:	CAD000083121
Trans Name:	Not reported
Trans 2 EPA ID:	Not reported
Trans 2 Name:	Not reported
TSDF EPA ID:	CAD050806850
Trans Name:	Not reported
TSDF Alt EPA ID:	Not reported
TSDF Alt Name:	Not reported
Waste Code:	612
RCRA Code:	Not reported
Meth Code:	H01
Quantity Tons:	0.5004
Waste Quantity:	120
Quantity Unit:	G
Additional Code 1:	Not reported
Additional Code 2:	Not reported
Additional Code 3:	Not reported
Additional Code 4:	Not reported
Additional Code 5:	Not reported

Year:	1997
Shipment Date:	19970918
Creation Date:	4/23/1998 0:00:00
Receipt Date:	19970919
Manifest ID:	95010080
Gen EPA ID:	CAH111000166
Trans EPA ID:	CAD000083121
Trans Name:	Not reported
Trans 2 EPA ID:	Not reported
Trans 2 Name:	Not reported

ORANGE COUNTY HOUSEHOLD HAZ MAT CENTER (Continued) **S113019807**

TSDF EPA ID:	CAD050806850
Trans Name:	Not reported
TSDF Alt EPA ID:	Not reported
TSDF Alt Name:	Not reported
Waste Code:	612
RCRA Code:	Not reported
Meth Code:	H01
Quantity Tons:	0.0834
Waste Quantity:	20
Quantity Unit:	G
Additional Code 1:	Not reported
Additional Code 2:	Not reported
Additional Code 3:	Not reported
Additional Code 4:	Not reported
Additional Code 5:	Not reported

Year:	1997
Shipment Date:	19970918
Creation Date:	4/23/1998 0:00:00
Receipt Date:	19970919
Manifest ID:	95010080
Gen EPA ID:	CAH111000166
Trans EPA ID:	CAD000083121
Trans Name:	Not reported
Trans 2 EPA ID:	Not reported
Trans 2 Name:	Not reported
TSDF EPA ID:	CAD050806850
Trans Name:	Not reported
TSDF Alt EPA ID:	Not reported
TSDF Alt Name:	Not reported
Waste Code:	612
RCRA Code:	Not reported
Meth Code:	H01
Quantity Tons:	0.1668
Waste Quantity:	40
Quantity Unit:	G
Additional Code 1:	Not reported
Additional Code 2:	Not reported
Additional Code 3:	Not reported
Additional Code 4:	Not reported
Additional Code 5:	Not reported

Year:	1997
Shipment Date:	19970918
Creation Date:	4/23/1998 0:00:00
Receipt Date:	19970919
Manifest ID:	95010080
Gen EPA ID:	CAH111000166
Trans EPA ID:	CAD000083121
Trans Name:	Not reported
Trans 2 EPA ID:	Not reported
Trans 2 Name:	Not reported
TSDF EPA ID:	CAD050806850
Trans Name:	Not reported
TSDF Alt EPA ID:	Not reported
TSDF Alt Name:	Not reported
Waste Code:	612

ORANGE COUNTY HOUSEHOLD HAZ MAT CENTER (Continued) **S113019807**

RCRA Code:	Not reported
Meth Code:	H01
Quantity Tons:	0.2
Waste Quantity:	400
Quantity Unit:	P
Additional Code 1:	Not reported
Additional Code 2:	Not reported
Additional Code 3:	Not reported
Additional Code 4:	Not reported
Additional Code 5:	Not reported

Year:	1997
Shipment Date:	19971125
Creation Date:	4/23/1998 0:00:00
Receipt Date:	19971126
Manifest ID:	95010081
Gen EPA ID:	CAH111000166
Trans EPA ID:	CAD000083121
Trans Name:	Not reported
Trans 2 EPA ID:	Not reported
Trans 2 Name:	Not reported
TSDF EPA ID:	CAD050806850
Trans Name:	Not reported
TSDF Alt EPA ID:	Not reported
TSDF Alt Name:	Not reported
Waste Code:	612
RCRA Code:	Not reported
Meth Code:	H01
Quantity Tons:	0.9174
Waste Quantity:	220
Quantity Unit:	G
Additional Code 1:	Not reported
Additional Code 2:	Not reported
Additional Code 3:	Not reported
Additional Code 4:	Not reported
Additional Code 5:	Not reported

Year:	1997
Shipment Date:	19971125
Creation Date:	4/23/1998 0:00:00
Receipt Date:	19971126
Manifest ID:	95010081
Gen EPA ID:	CAH111000166
Trans EPA ID:	CAD000083121
Trans Name:	Not reported
Trans 2 EPA ID:	Not reported
Trans 2 Name:	Not reported
TSDF EPA ID:	CAD050806850
Trans Name:	Not reported
TSDF Alt EPA ID:	Not reported
TSDF Alt Name:	Not reported
Waste Code:	612
RCRA Code:	Not reported
Meth Code:	H01
Quantity Tons:	0.1668
Waste Quantity:	40
Quantity Unit:	G

ORANGE COUNTY HOUSEHOLD HAZ MAT CENTER (Continued) **S113019807**

Additional Code 1:	Not reported
Additional Code 2:	Not reported
Additional Code 3:	Not reported
Additional Code 4:	Not reported
Additional Code 5:	Not reported

Year:	1997
Shipment Date:	19971125
Creation Date:	4/23/1998 0:00:00
Receipt Date:	19971126
Manifest ID:	95010081
Gen EPA ID:	CAH111000166
Trans EPA ID:	CAD000083121
Trans Name:	Not reported
Trans 2 EPA ID:	Not reported
Trans 2 Name:	Not reported
TSDF EPA ID:	CAD050806850
Trans Name:	Not reported
TSDF Alt EPA ID:	Not reported
TSDF Alt Name:	Not reported
Waste Code:	612
RCRA Code:	Not reported
Meth Code:	H01
Quantity Tons:	0.2502
Waste Quantity:	60
Quantity Unit:	G
Additional Code 1:	Not reported
Additional Code 2:	Not reported
Additional Code 3:	Not reported
Additional Code 4:	Not reported
Additional Code 5:	Not reported

Year:	1997
Shipment Date:	19971125
Creation Date:	4/23/1998 0:00:00
Receipt Date:	19971126
Manifest ID:	95010081
Gen EPA ID:	CAH111000166
Trans EPA ID:	CAD000083121
Trans Name:	Not reported
Trans 2 EPA ID:	Not reported
Trans 2 Name:	Not reported
TSDF EPA ID:	CAD050806850
Trans Name:	Not reported
TSDF Alt EPA ID:	Not reported
TSDF Alt Name:	Not reported
Waste Code:	612
RCRA Code:	Not reported
Meth Code:	H01
Quantity Tons:	0.3
Waste Quantity:	600
Quantity Unit:	P
Additional Code 1:	Not reported
Additional Code 2:	Not reported
Additional Code 3:	Not reported
Additional Code 4:	Not reported
Additional Code 5:	Not reported

ORANGE COUNTY HOUSEHOLD HAZ MAT CENTER (Continued) **S113019807**

Year:	1997
Shipment Date:	19970603
Creation Date:	12/4/1997 0:00:00
Receipt Date:	19970604
Manifest ID:	95461764
Gen EPA ID:	CAH111000166
Trans EPA ID:	CAL000027724
Trans Name:	Not reported
Trans 2 EPA ID:	Not reported
Trans 2 Name:	Not reported
TSDF EPA ID:	CAD981696420
Trans Name:	Not reported
TSDF Alt EPA ID:	Not reported
TSDF Alt Name:	Not reported
Waste Code:	134
RCRA Code:	Not reported
Meth Code:	H01
Quantity Tons:	0.273
Waste Quantity:	65
Quantity Unit:	G
Additional Code 1:	Not reported
Additional Code 2:	Not reported
Additional Code 3:	Not reported
Additional Code 4:	Not reported
Additional Code 5:	Not reported

Year:	1997
Shipment Date:	19970619
Creation Date:	12/4/1997 0:00:00
Receipt Date:	19970620
Manifest ID:	95461765
Gen EPA ID:	CAH111000166
Trans EPA ID:	CAL000027724
Trans Name:	Not reported
Trans 2 EPA ID:	Not reported
Trans 2 Name:	Not reported
TSDF EPA ID:	CAD981696420
Trans Name:	Not reported
TSDF Alt EPA ID:	Not reported
TSDF Alt Name:	Not reported
Waste Code:	134
RCRA Code:	Not reported
Meth Code:	H01
Quantity Tons:	0.399
Waste Quantity:	95
Quantity Unit:	G
Additional Code 1:	Not reported
Additional Code 2:	Not reported
Additional Code 3:	Not reported
Additional Code 4:	Not reported
Additional Code 5:	Not reported

Year:	1997
Shipment Date:	19970716
Creation Date:	12/4/1997 0:00:00
Receipt Date:	19970722
Manifest ID:	95461813

ORANGE COUNTY HOUSEHOLD HAZ MAT CENTER (Continued) **S113019807**

Gen EPA ID:	CAH111000166
Trans EPA ID:	CAT000624247
Trans Name:	Not reported
Trans 2 EPA ID:	Not reported
Trans 2 Name:	Not reported
TSDF EPA ID:	AZD049318009
Trans Name:	Not reported
TSDF Alt EPA ID:	Not reported
TSDF Alt Name:	Not reported
Waste Code:	612
RCRA Code:	Not reported
Meth Code:	Not reported
Quantity Tons:	17.6988
Waste Quantity:	21
Quantity Unit:	Y
Additional Code 1:	Not reported
Additional Code 2:	Not reported
Additional Code 3:	Not reported
Additional Code 4:	Not reported
Additional Code 5:	Not reported
Year:	1997
Shipment Date:	19970703
Creation Date:	12/4/1997 0:00:00
Receipt Date:	19970722
Manifest ID:	95461821
Gen EPA ID:	CAH111000166
Trans EPA ID:	CAT000624247
Trans Name:	Not reported
Trans 2 EPA ID:	Not reported
Trans 2 Name:	Not reported
TSDF EPA ID:	AZD049318009
Trans Name:	Not reported
TSDF Alt EPA ID:	Not reported
TSDF Alt Name:	Not reported
Waste Code:	612
RCRA Code:	Not reported
Meth Code:	Not reported
Quantity Tons:	17.6988
Waste Quantity:	21
Quantity Unit:	Y
Additional Code 1:	Not reported
Additional Code 2:	Not reported
Additional Code 3:	Not reported
Additional Code 4:	Not reported
Additional Code 5:	Not reported
Year:	1997
Shipment Date:	19970612
Creation Date:	12/4/1997 0:00:00
Receipt Date:	19970701
Manifest ID:	95461822
Gen EPA ID:	CAH111000166
Trans EPA ID:	CAT000624247
Trans Name:	Not reported
Trans 2 EPA ID:	Not reported
Trans 2 Name:	Not reported

ORANGE COUNTY HOUSEHOLD HAZ MAT CENTER (Continued) **S113019807**

TSDF EPA ID:	AZD049318009
Trans Name:	Not reported
TSDF Alt EPA ID:	Not reported
TSDF Alt Name:	Not reported
Waste Code:	612
RCRA Code:	Not reported
Meth Code:	H01
Quantity Tons:	14.3276
Waste Quantity:	17
Quantity Unit:	Y
Additional Code 1:	Not reported
Additional Code 2:	Not reported
Additional Code 3:	Not reported
Additional Code 4:	Not reported
Additional Code 5:	Not reported
Year:	1997
Shipment Date:	19970626
Creation Date:	4/23/1998 0:00:00
Receipt Date:	19970630
Manifest ID:	95461896
Gen EPA ID:	CAH111000166
Trans EPA ID:	CAD000083121
Trans Name:	Not reported
Trans 2 EPA ID:	Not reported
Trans 2 Name:	Not reported
TSDF EPA ID:	AZD049318009
Trans Name:	Not reported
TSDF Alt EPA ID:	Not reported
TSDF Alt Name:	Not reported
Waste Code:	612
RCRA Code:	Not reported
Meth Code:	H01
Quantity Tons:	0.7506
Waste Quantity:	180
Quantity Unit:	G
Additional Code 1:	Not reported
Additional Code 2:	Not reported
Additional Code 3:	Not reported
Additional Code 4:	Not reported
Additional Code 5:	Not reported
Year:	1997
Shipment Date:	19970626
Creation Date:	4/23/1998 0:00:00
Receipt Date:	19970630
Manifest ID:	95461896
Gen EPA ID:	CAH111000166
Trans EPA ID:	CAD000083121
Trans Name:	Not reported
Trans 2 EPA ID:	Not reported
Trans 2 Name:	Not reported
TSDF EPA ID:	AZD049318009
Trans Name:	Not reported
TSDF Alt EPA ID:	Not reported
TSDF Alt Name:	Not reported
Waste Code:	612

ORANGE COUNTY HOUSEHOLD HAZ MAT CENTER (Continued) **S113019807**

RCRA Code:	Not reported
Meth Code:	H01
Quantity Tons:	0.3336
Waste Quantity:	80
Quantity Unit:	G
Additional Code 1:	Not reported
Additional Code 2:	Not reported
Additional Code 3:	Not reported
Additional Code 4:	Not reported
Additional Code 5:	Not reported

Year:	1997
Shipment Date:	19970626
Creation Date:	4/23/1998 0:00:00
Receipt Date:	19970630
Manifest ID:	95461896
Gen EPA ID:	CAH111000166
Trans EPA ID:	CAD000083121
Trans Name:	Not reported
Trans 2 EPA ID:	Not reported
Trans 2 Name:	Not reported
TSDF EPA ID:	AZD049318009
Trans Name:	Not reported
TSDF Alt EPA ID:	Not reported
TSDF Alt Name:	Not reported
Waste Code:	612
RCRA Code:	Not reported
Meth Code:	H01
Quantity Tons:	0.3336
Waste Quantity:	80
Quantity Unit:	G
Additional Code 1:	Not reported
Additional Code 2:	Not reported
Additional Code 3:	Not reported
Additional Code 4:	Not reported
Additional Code 5:	Not reported

Year:	1997
Shipment Date:	19970626
Creation Date:	4/23/1998 0:00:00
Receipt Date:	19970630
Manifest ID:	95461896
Gen EPA ID:	CAH111000166
Trans EPA ID:	CAD000083121
Trans Name:	Not reported
Trans 2 EPA ID:	Not reported
Trans 2 Name:	Not reported
TSDF EPA ID:	AZD049318009
Trans Name:	Not reported
TSDF Alt EPA ID:	Not reported
TSDF Alt Name:	Not reported
Waste Code:	612
RCRA Code:	Not reported
Meth Code:	H01
Quantity Tons:	0.2175
Waste Quantity:	435
Quantity Unit:	P

ORANGE COUNTY HOUSEHOLD HAZ MAT CENTER (Continued) **S113019807**

Additional Code 1:	Not reported
Additional Code 2:	Not reported
Additional Code 3:	Not reported
Additional Code 4:	Not reported
Additional Code 5:	Not reported

Year:	1997
Shipment Date:	19970123
Creation Date:	9/12/1997 0:00:00
Receipt Date:	19970129
Manifest ID:	95461913
Gen EPA ID:	CAH111000166
Trans EPA ID:	CAD000083121
Trans Name:	Not reported
Trans 2 EPA ID:	Not reported
Trans 2 Name:	Not reported
TSDF EPA ID:	AZD049318009
Trans Name:	Not reported
TSDF Alt EPA ID:	Not reported
TSDF Alt Name:	Not reported
Waste Code:	612
RCRA Code:	Not reported
Meth Code:	H01
Quantity Tons:	1.3344
Waste Quantity:	320
Quantity Unit:	G
Additional Code 1:	Not reported
Additional Code 2:	Not reported
Additional Code 3:	Not reported
Additional Code 4:	Not reported
Additional Code 5:	Not reported

Year:	1997
Shipment Date:	19970123
Creation Date:	9/12/1997 0:00:00
Receipt Date:	19970129
Manifest ID:	95461913
Gen EPA ID:	CAH111000166
Trans EPA ID:	CAD000083121
Trans Name:	Not reported
Trans 2 EPA ID:	Not reported
Trans 2 Name:	Not reported
TSDF EPA ID:	AZD049318009
Trans Name:	Not reported
TSDF Alt EPA ID:	Not reported
TSDF Alt Name:	Not reported
Waste Code:	612
RCRA Code:	Not reported
Meth Code:	H01
Quantity Tons:	0.1668
Waste Quantity:	40
Quantity Unit:	G
Additional Code 1:	Not reported
Additional Code 2:	Not reported
Additional Code 3:	Not reported
Additional Code 4:	Not reported
Additional Code 5:	Not reported

ORANGE COUNTY HOUSEHOLD HAZ MAT CENTER (Continued) **S113019807**

Year:	1997
Shipment Date:	19970123
Creation Date:	9/12/1997 0:00:00
Receipt Date:	19970129
Manifest ID:	95461913
Gen EPA ID:	CAH111000166
Trans EPA ID:	CAD000083121
Trans Name:	Not reported
Trans 2 EPA ID:	Not reported
Trans 2 Name:	Not reported
TSDF EPA ID:	AZD049318009
Trans Name:	Not reported
TSDF Alt EPA ID:	Not reported
TSDF Alt Name:	Not reported
Waste Code:	612
RCRA Code:	Not reported
Meth Code:	H01
Quantity Tons:	0.1668
Waste Quantity:	40
Quantity Unit:	G
Additional Code 1:	Not reported
Additional Code 2:	Not reported
Additional Code 3:	Not reported
Additional Code 4:	Not reported
Additional Code 5:	Not reported

Year:	1997
Shipment Date:	19970123
Creation Date:	9/12/1997 0:00:00
Receipt Date:	19970129
Manifest ID:	95461913
Gen EPA ID:	CAH111000166
Trans EPA ID:	CAD000083121
Trans Name:	Not reported
Trans 2 EPA ID:	Not reported
Trans 2 Name:	Not reported
TSDF EPA ID:	AZD049318009
Trans Name:	Not reported
TSDF Alt EPA ID:	Not reported
TSDF Alt Name:	Not reported
Waste Code:	612
RCRA Code:	Not reported
Meth Code:	H01
Quantity Tons:	0.5
Waste Quantity:	1000
Quantity Unit:	P
Additional Code 1:	Not reported
Additional Code 2:	Not reported
Additional Code 3:	Not reported
Additional Code 4:	Not reported
Additional Code 5:	Not reported

Year:	1997
Shipment Date:	19970206
Creation Date:	9/12/1997 0:00:00
Receipt Date:	19970210
Manifest ID:	95461914

ORANGE COUNTY HOUSEHOLD HAZ MAT CENTER (Continued) **S113019807**

Gen EPA ID:	CAH111000166
Trans EPA ID:	CAD000083121
Trans Name:	Not reported
Trans 2 EPA ID:	Not reported
Trans 2 Name:	Not reported
TSDF EPA ID:	AZD049318009
Trans Name:	Not reported
TSDF Alt EPA ID:	Not reported
TSDF Alt Name:	Not reported
Waste Code:	612
RCRA Code:	Not reported
Meth Code:	H01
Quantity Tons:	0.5004
Waste Quantity:	120
Quantity Unit:	G
Additional Code 1:	Not reported
Additional Code 2:	Not reported
Additional Code 3:	Not reported
Additional Code 4:	Not reported
Additional Code 5:	Not reported
Year:	1997
Shipment Date:	19970206
Creation Date:	9/12/1997 0:00:00
Receipt Date:	19970210
Manifest ID:	95461914
Gen EPA ID:	CAH111000166
Trans EPA ID:	CAD000083121
Trans Name:	Not reported
Trans 2 EPA ID:	Not reported
Trans 2 Name:	Not reported
TSDF EPA ID:	AZD049318009
Trans Name:	Not reported
TSDF Alt EPA ID:	Not reported
TSDF Alt Name:	Not reported
Waste Code:	612
RCRA Code:	Not reported
Meth Code:	H01
Quantity Tons:	0.1668
Waste Quantity:	40
Quantity Unit:	G
Additional Code 1:	Not reported
Additional Code 2:	Not reported
Additional Code 3:	Not reported
Additional Code 4:	Not reported
Additional Code 5:	Not reported
Year:	1997
Shipment Date:	19970206
Creation Date:	9/12/1997 0:00:00
Receipt Date:	19970210
Manifest ID:	95461914
Gen EPA ID:	CAH111000166
Trans EPA ID:	CAD000083121
Trans Name:	Not reported
Trans 2 EPA ID:	Not reported
Trans 2 Name:	Not reported

ORANGE COUNTY HOUSEHOLD HAZ MAT CENTER (Continued) **S113019807**

TSDF EPA ID:	AZD049318009
Trans Name:	Not reported
TSDF Alt EPA ID:	Not reported
TSDF Alt Name:	Not reported
Waste Code:	612
RCRA Code:	Not reported
Meth Code:	H01
Quantity Tons:	0.0834
Waste Quantity:	20
Quantity Unit:	G
Additional Code 1:	Not reported
Additional Code 2:	Not reported
Additional Code 3:	Not reported
Additional Code 4:	Not reported
Additional Code 5:	Not reported

Year:	1997
Shipment Date:	19970206
Creation Date:	9/12/1997 0:00:00
Receipt Date:	19970210
Manifest ID:	95461914
Gen EPA ID:	CAH111000166
Trans EPA ID:	CAD000083121
Trans Name:	Not reported
Trans 2 EPA ID:	Not reported
Trans 2 Name:	Not reported
TSDF EPA ID:	AZD049318009
Trans Name:	Not reported
TSDF Alt EPA ID:	Not reported
TSDF Alt Name:	Not reported
Waste Code:	612
RCRA Code:	Not reported
Meth Code:	H01
Quantity Tons:	0.2
Waste Quantity:	400
Quantity Unit:	P
Additional Code 1:	Not reported
Additional Code 2:	Not reported
Additional Code 3:	Not reported
Additional Code 4:	Not reported
Additional Code 5:	Not reported

Year:	1997
Shipment Date:	19970220
Creation Date:	9/12/1997 0:00:00
Receipt Date:	19970225
Manifest ID:	95461915
Gen EPA ID:	CAH111000166
Trans EPA ID:	CAD000083121
Trans Name:	Not reported
Trans 2 EPA ID:	Not reported
Trans 2 Name:	Not reported
TSDF EPA ID:	AZD049318009
Trans Name:	Not reported
TSDF Alt EPA ID:	Not reported
TSDF Alt Name:	Not reported
Waste Code:	612

ORANGE COUNTY HOUSEHOLD HAZ MAT CENTER (Continued) **S113019807**

RCRA Code:	Not reported
Meth Code:	H01
Quantity Tons:	0.7506
Waste Quantity:	180
Quantity Unit:	G
Additional Code 1:	Not reported
Additional Code 2:	Not reported
Additional Code 3:	Not reported
Additional Code 4:	Not reported
Additional Code 5:	Not reported

Year:	1997
Shipment Date:	19970220
Creation Date:	9/12/1997 0:00:00
Receipt Date:	19970225
Manifest ID:	95461915
Gen EPA ID:	CAH111000166
Trans EPA ID:	CAD000083121
Trans Name:	Not reported
Trans 2 EPA ID:	Not reported
Trans 2 Name:	Not reported
TSDF EPA ID:	AZD049318009
Trans Name:	Not reported
TSDF Alt EPA ID:	Not reported
TSDF Alt Name:	Not reported
Waste Code:	612
RCRA Code:	Not reported
Meth Code:	H01
Quantity Tons:	0.1668
Waste Quantity:	40
Quantity Unit:	G
Additional Code 1:	Not reported
Additional Code 2:	Not reported
Additional Code 3:	Not reported
Additional Code 4:	Not reported
Additional Code 5:	Not reported

Year:	1997
Shipment Date:	19970220
Creation Date:	9/12/1997 0:00:00
Receipt Date:	19970225
Manifest ID:	95461915
Gen EPA ID:	CAH111000166
Trans EPA ID:	CAD000083121
Trans Name:	Not reported
Trans 2 EPA ID:	Not reported
Trans 2 Name:	Not reported
TSDF EPA ID:	AZD049318009
Trans Name:	Not reported
TSDF Alt EPA ID:	Not reported
TSDF Alt Name:	Not reported
Waste Code:	612
RCRA Code:	Not reported
Meth Code:	H01
Quantity Tons:	0.0834
Waste Quantity:	20
Quantity Unit:	G

ORANGE COUNTY HOUSEHOLD HAZ MAT CENTER (Continued) **S113019807**

Additional Code 1:	Not reported
Additional Code 2:	Not reported
Additional Code 3:	Not reported
Additional Code 4:	Not reported
Additional Code 5:	Not reported

Year:	1997
Shipment Date:	19970220
Creation Date:	9/12/1997 0:00:00
Receipt Date:	19970225
Manifest ID:	95461915
Gen EPA ID:	CAH111000166
Trans EPA ID:	CAD000083121
Trans Name:	Not reported
Trans 2 EPA ID:	Not reported
Trans 2 Name:	Not reported
TSDF EPA ID:	AZD049318009
Trans Name:	Not reported
TSDF Alt EPA ID:	Not reported
TSDF Alt Name:	Not reported
Waste Code:	612
RCRA Code:	Not reported
Meth Code:	H01
Quantity Tons:	0.3
Waste Quantity:	600
Quantity Unit:	P
Additional Code 1:	Not reported
Additional Code 2:	Not reported
Additional Code 3:	Not reported
Additional Code 4:	Not reported
Additional Code 5:	Not reported

Year:	1997
Shipment Date:	19970501
Creation Date:	9/12/1997 0:00:00
Receipt Date:	19970505
Manifest ID:	95461916
Gen EPA ID:	CAH111000166
Trans EPA ID:	CAD000083121
Trans Name:	Not reported
Trans 2 EPA ID:	Not reported
Trans 2 Name:	Not reported
TSDF EPA ID:	AZD049318009
Trans Name:	Not reported
TSDF Alt EPA ID:	Not reported
TSDF Alt Name:	Not reported
Waste Code:	612
RCRA Code:	Not reported
Meth Code:	H01
Quantity Tons:	0.5838
Waste Quantity:	140
Quantity Unit:	G
Additional Code 1:	Not reported
Additional Code 2:	Not reported
Additional Code 3:	Not reported
Additional Code 4:	Not reported
Additional Code 5:	Not reported

ORANGE COUNTY HOUSEHOLD HAZ MAT CENTER (Continued) **S113019807**

Year:	1997
Shipment Date:	19970501
Creation Date:	9/12/1997 0:00:00
Receipt Date:	19970505
Manifest ID:	95461916
Gen EPA ID:	CAH111000166
Trans EPA ID:	CAD000083121
Trans Name:	Not reported
Trans 2 EPA ID:	Not reported
Trans 2 Name:	Not reported
TSDF EPA ID:	AZD049318009
Trans Name:	Not reported
TSDF Alt EPA ID:	Not reported
TSDF Alt Name:	Not reported
Waste Code:	612
RCRA Code:	Not reported
Meth Code:	H01
Quantity Tons:	0.1668
Waste Quantity:	40
Quantity Unit:	G
Additional Code 1:	Not reported
Additional Code 2:	Not reported
Additional Code 3:	Not reported
Additional Code 4:	Not reported
Additional Code 5:	Not reported

Year:	1997
Shipment Date:	19970501
Creation Date:	9/12/1997 0:00:00
Receipt Date:	19970505
Manifest ID:	95461916
Gen EPA ID:	CAH111000166
Trans EPA ID:	CAD000083121
Trans Name:	Not reported
Trans 2 EPA ID:	Not reported
Trans 2 Name:	Not reported
TSDF EPA ID:	AZD049318009
Trans Name:	Not reported
TSDF Alt EPA ID:	Not reported
TSDF Alt Name:	Not reported
Waste Code:	612
RCRA Code:	Not reported
Meth Code:	H01
Quantity Tons:	0.0834
Waste Quantity:	20
Quantity Unit:	G
Additional Code 1:	Not reported
Additional Code 2:	Not reported
Additional Code 3:	Not reported
Additional Code 4:	Not reported
Additional Code 5:	Not reported

Year:	1997
Shipment Date:	19970501
Creation Date:	9/12/1997 0:00:00
Receipt Date:	19970505
Manifest ID:	95461916

ORANGE COUNTY HOUSEHOLD HAZ MAT CENTER (Continued) **S113019807**

Gen EPA ID:	CAH111000166
Trans EPA ID:	CAD000083121
Trans Name:	Not reported
Trans 2 EPA ID:	Not reported
Trans 2 Name:	Not reported
TSDF EPA ID:	AZD049318009
Trans Name:	Not reported
TSDF Alt EPA ID:	Not reported
TSDF Alt Name:	Not reported
Waste Code:	612
RCRA Code:	Not reported
Meth Code:	H01
Quantity Tons:	0.15
Waste Quantity:	300
Quantity Unit:	P
Additional Code 1:	Not reported
Additional Code 2:	Not reported
Additional Code 3:	Not reported
Additional Code 4:	Not reported
Additional Code 5:	Not reported
Year:	1997
Shipment Date:	19970515
Creation Date:	7/23/1998 0:00:00
Receipt Date:	19970519
Manifest ID:	95461917
Gen EPA ID:	CAH111000166
Trans EPA ID:	CAD000083121
Trans Name:	Not reported
Trans 2 EPA ID:	Not reported
Trans 2 Name:	Not reported
TSDF EPA ID:	AZD049318009
Trans Name:	Not reported
TSDF Alt EPA ID:	Not reported
TSDF Alt Name:	Not reported
Waste Code:	612
RCRA Code:	Not reported
Meth Code:	H01
Quantity Tons:	0.5838
Waste Quantity:	140
Quantity Unit:	G
Additional Code 1:	Not reported
Additional Code 2:	Not reported
Additional Code 3:	Not reported
Additional Code 4:	Not reported
Additional Code 5:	Not reported
Year:	1997
Shipment Date:	19970515
Creation Date:	7/23/1998 0:00:00
Receipt Date:	19970519
Manifest ID:	95461917
Gen EPA ID:	CAH111000166
Trans EPA ID:	CAD000083121
Trans Name:	Not reported
Trans 2 EPA ID:	Not reported
Trans 2 Name:	Not reported

ORANGE COUNTY HOUSEHOLD HAZ MAT CENTER (Continued) **S113019807**

TSDF EPA ID:	AZD049318009
Trans Name:	Not reported
TSDF Alt EPA ID:	Not reported
TSDF Alt Name:	Not reported
Waste Code:	612
RCRA Code:	Not reported
Meth Code:	H01
Quantity Tons:	0.2502
Waste Quantity:	60
Quantity Unit:	G
Additional Code 1:	Not reported
Additional Code 2:	Not reported
Additional Code 3:	Not reported
Additional Code 4:	Not reported
Additional Code 5:	Not reported

Year:	1997
Shipment Date:	19970515
Creation Date:	7/23/1998 0:00:00
Receipt Date:	19970519
Manifest ID:	95461917
Gen EPA ID:	CAH111000166
Trans EPA ID:	CAD000083121
Trans Name:	Not reported
Trans 2 EPA ID:	Not reported
Trans 2 Name:	Not reported
TSDF EPA ID:	AZD049318009
Trans Name:	Not reported
TSDF Alt EPA ID:	Not reported
TSDF Alt Name:	Not reported
Waste Code:	612
RCRA Code:	Not reported
Meth Code:	H01
Quantity Tons:	0.1668
Waste Quantity:	40
Quantity Unit:	G
Additional Code 1:	Not reported
Additional Code 2:	Not reported
Additional Code 3:	Not reported
Additional Code 4:	Not reported
Additional Code 5:	Not reported

Year:	1997
Shipment Date:	19970515
Creation Date:	7/23/1998 0:00:00
Receipt Date:	19970519
Manifest ID:	95461917
Gen EPA ID:	CAH111000166
Trans EPA ID:	CAD000083121
Trans Name:	Not reported
Trans 2 EPA ID:	Not reported
Trans 2 Name:	Not reported
TSDF EPA ID:	AZD049318009
Trans Name:	Not reported
TSDF Alt EPA ID:	Not reported
TSDF Alt Name:	Not reported
Waste Code:	612

ORANGE COUNTY HOUSEHOLD HAZ MAT CENTER (Continued) **S113019807**

RCRA Code:	Not reported
Meth Code:	H01
Quantity Tons:	0.3165
Waste Quantity:	633
Quantity Unit:	P
Additional Code 1:	Not reported
Additional Code 2:	Not reported
Additional Code 3:	Not reported
Additional Code 4:	Not reported
Additional Code 5:	Not reported
Year:	1997
Shipment Date:	19970205
Creation Date:	5/30/1997 0:00:00
Receipt Date:	19970211
Manifest ID:	95461923
Gen EPA ID:	CAH111000166
Trans EPA ID:	CAD000083121
Trans Name:	Not reported
Trans 2 EPA ID:	Not reported
Trans 2 Name:	Not reported
TSDF EPA ID:	AZD049318009
Trans Name:	Not reported
TSDF Alt EPA ID:	Not reported
TSDF Alt Name:	Not reported
Waste Code:	612
RCRA Code:	Not reported
Meth Code:	H01
Quantity Tons:	17.6988
Waste Quantity:	21
Quantity Unit:	Y
Additional Code 1:	Not reported
Additional Code 2:	Not reported
Additional Code 3:	Not reported
Additional Code 4:	Not reported
Additional Code 5:	Not reported
Year:	1997
Shipment Date:	19970731
Creation Date:	12/4/1997 0:00:00
Receipt Date:	19970808
Manifest ID:	95461924
Gen EPA ID:	CAH111000166
Trans EPA ID:	CAT000624247
Trans Name:	Not reported
Trans 2 EPA ID:	Not reported
Trans 2 Name:	Not reported
TSDF EPA ID:	AZD049318009
Trans Name:	Not reported
TSDF Alt EPA ID:	Not reported
TSDF Alt Name:	Not reported
Waste Code:	612
RCRA Code:	Not reported
Meth Code:	Not reported
Quantity Tons:	17.6988
Waste Quantity:	21
Quantity Unit:	Y

ORANGE COUNTY HOUSEHOLD HAZ MAT CENTER (Continued) **S113019807**

Additional Code 1:	Not reported
Additional Code 2:	Not reported
Additional Code 3:	Not reported
Additional Code 4:	Not reported
Additional Code 5:	Not reported

Year:	1997
Shipment Date:	19970819
Creation Date:	7/23/1998 0:00:00
Receipt Date:	19970826
Manifest ID:	95461925
Gen EPA ID:	CAH111000166
Trans EPA ID:	CAT000624247
Trans Name:	Not reported
Trans 2 EPA ID:	Not reported
Trans 2 Name:	Not reported
TSDF EPA ID:	AZD049318009
Trans Name:	Not reported
TSDF Alt EPA ID:	Not reported
TSDF Alt Name:	Not reported
Waste Code:	612
RCRA Code:	Not reported
Meth Code:	Not reported
Quantity Tons:	17.6988
Waste Quantity:	21
Quantity Unit:	Y
Additional Code 1:	Not reported
Additional Code 2:	Not reported
Additional Code 3:	Not reported
Additional Code 4:	Not reported
Additional Code 5:	Not reported

Year:	1997
Shipment Date:	19970422
Creation Date:	6/26/1997 0:00:00
Receipt Date:	19970429
Manifest ID:	95461926
Gen EPA ID:	CAH111000166
Trans EPA ID:	CAD000083121
Trans Name:	Not reported
Trans 2 EPA ID:	Not reported
Trans 2 Name:	Not reported
TSDF EPA ID:	AZD049318009
Trans Name:	Not reported
TSDF Alt EPA ID:	Not reported
TSDF Alt Name:	Not reported
Waste Code:	612
RCRA Code:	Not reported
Meth Code:	H01
Quantity Tons:	15.1704
Waste Quantity:	18
Quantity Unit:	Y
Additional Code 1:	Not reported
Additional Code 2:	Not reported
Additional Code 3:	Not reported
Additional Code 4:	Not reported
Additional Code 5:	Not reported

ORANGE COUNTY HOUSEHOLD HAZ MAT CENTER (Continued) **S113019807**

Year:	1997
Shipment Date:	19970514
Creation Date:	7/17/1997 0:00:00
Receipt Date:	19970515
Manifest ID:	95461928
Gen EPA ID:	CAH111000166
Trans EPA ID:	CAD000083121
Trans Name:	Not reported
Trans 2 EPA ID:	Not reported
Trans 2 Name:	Not reported
TSDF EPA ID:	AZD049318009
Trans Name:	Not reported
TSDF Alt EPA ID:	Not reported
TSDF Alt Name:	Not reported
Waste Code:	612
RCRA Code:	Not reported
Meth Code:	H01
Quantity Tons:	17.6988
Waste Quantity:	21
Quantity Unit:	Y
Additional Code 1:	Not reported
Additional Code 2:	Not reported
Additional Code 3:	Not reported
Additional Code 4:	Not reported
Additional Code 5:	Not reported

Year:	1997
Shipment Date:	19970314
Creation Date:	6/26/1997 0:00:00
Receipt Date:	19970319
Manifest ID:	95461929
Gen EPA ID:	CAH111000166
Trans EPA ID:	CAD000083121
Trans Name:	Not reported
Trans 2 EPA ID:	Not reported
Trans 2 Name:	Not reported
TSDF EPA ID:	AZD049318009
Trans Name:	Not reported
TSDF Alt EPA ID:	Not reported
TSDF Alt Name:	Not reported
Waste Code:	612
RCRA Code:	Not reported
Meth Code:	H01
Quantity Tons:	14.3276
Waste Quantity:	17
Quantity Unit:	Y
Additional Code 1:	Not reported
Additional Code 2:	Not reported
Additional Code 3:	Not reported
Additional Code 4:	Not reported
Additional Code 5:	Not reported

Year:	1997
Shipment Date:	19970612
Creation Date:	7/23/1998 0:00:00
Receipt Date:	19970616
Manifest ID:	95466945

ORANGE COUNTY HOUSEHOLD HAZ MAT CENTER (Continued) **S113019807**

Gen EPA ID:	CAH111000166
Trans EPA ID:	CAD000083121
Trans Name:	Not reported
Trans 2 EPA ID:	Not reported
Trans 2 Name:	Not reported
TSDF EPA ID:	AZD049318009
Trans Name:	Not reported
TSDF Alt EPA ID:	Not reported
TSDF Alt Name:	Not reported
Waste Code:	612
RCRA Code:	Not reported
Meth Code:	H01
Quantity Tons:	0.6672
Waste Quantity:	160
Quantity Unit:	G
Additional Code 1:	Not reported
Additional Code 2:	Not reported
Additional Code 3:	Not reported
Additional Code 4:	Not reported
Additional Code 5:	Not reported

Year:	1997
Shipment Date:	19970612
Creation Date:	7/23/1998 0:00:00
Receipt Date:	19970616
Manifest ID:	95466945
Gen EPA ID:	CAH111000166
Trans EPA ID:	CAD000083121
Trans Name:	Not reported
Trans 2 EPA ID:	Not reported
Trans 2 Name:	Not reported
TSDF EPA ID:	AZD049318009
Trans Name:	Not reported
TSDF Alt EPA ID:	Not reported
TSDF Alt Name:	Not reported
Waste Code:	612
RCRA Code:	Not reported
Meth Code:	H01
Quantity Tons:	0.2502
Waste Quantity:	60
Quantity Unit:	G
Additional Code 1:	Not reported
Additional Code 2:	Not reported
Additional Code 3:	Not reported
Additional Code 4:	Not reported
Additional Code 5:	Not reported

Year:	1997
Shipment Date:	19970612
Creation Date:	7/23/1998 0:00:00
Receipt Date:	19970616
Manifest ID:	95466945
Gen EPA ID:	CAH111000166
Trans EPA ID:	CAD000083121
Trans Name:	Not reported
Trans 2 EPA ID:	Not reported
Trans 2 Name:	Not reported

ORANGE COUNTY HOUSEHOLD HAZ MAT CENTER (Continued) **S113019807**

TSDF EPA ID:	AZD049318009
Trans Name:	Not reported
TSDF Alt EPA ID:	Not reported
TSDF Alt Name:	Not reported
Waste Code:	612
RCRA Code:	Not reported
Meth Code:	H01
Quantity Tons:	0.0834
Waste Quantity:	20
Quantity Unit:	G
Additional Code 1:	Not reported
Additional Code 2:	Not reported
Additional Code 3:	Not reported
Additional Code 4:	Not reported
Additional Code 5:	Not reported

Year:	1997
Shipment Date:	19970612
Creation Date:	7/23/1998 0:00:00
Receipt Date:	19970616
Manifest ID:	95466945
Gen EPA ID:	CAH111000166
Trans EPA ID:	CAD000083121
Trans Name:	Not reported
Trans 2 EPA ID:	Not reported
Trans 2 Name:	Not reported
TSDF EPA ID:	AZD049318009
Trans Name:	Not reported
TSDF Alt EPA ID:	Not reported
TSDF Alt Name:	Not reported
Waste Code:	612
RCRA Code:	Not reported
Meth Code:	H01
Quantity Tons:	0.1425
Waste Quantity:	285
Quantity Unit:	P
Additional Code 1:	Not reported
Additional Code 2:	Not reported
Additional Code 3:	Not reported
Additional Code 4:	Not reported
Additional Code 5:	Not reported

Year:	1997
Shipment Date:	19970724
Creation Date:	12/4/1997 0:00:00
Receipt Date:	19970805
Manifest ID:	95466979
Gen EPA ID:	CAH111000166
Trans EPA ID:	CAD000083121
Trans Name:	Not reported
Trans 2 EPA ID:	DER000000273
Trans 2 Name:	Not reported
TSDF EPA ID:	AZD049318009
Trans Name:	Not reported
TSDF Alt EPA ID:	Not reported
TSDF Alt Name:	Not reported
Waste Code:	612

ORANGE COUNTY HOUSEHOLD HAZ MAT CENTER (Continued) **S113019807**

RCRA Code:	Not reported
Meth Code:	H01
Quantity Tons:	0.3625
Waste Quantity:	725
Quantity Unit:	P
Additional Code 1:	Not reported
Additional Code 2:	Not reported
Additional Code 3:	Not reported
Additional Code 4:	Not reported
Additional Code 5:	Not reported

Year:	1997
Shipment Date:	19970724
Creation Date:	12/4/1997 0:00:00
Receipt Date:	19970805
Manifest ID:	95466979
Gen EPA ID:	CAH111000166
Trans EPA ID:	CAD000083121
Trans Name:	Not reported
Trans 2 EPA ID:	DER000000273
Trans 2 Name:	Not reported
TSDF EPA ID:	AZD049318009
Trans Name:	Not reported
TSDF Alt EPA ID:	Not reported
TSDF Alt Name:	Not reported
Waste Code:	612
RCRA Code:	Not reported
Meth Code:	H01
Quantity Tons:	0.03
Waste Quantity:	60
Quantity Unit:	P
Additional Code 1:	Not reported
Additional Code 2:	Not reported
Additional Code 3:	Not reported
Additional Code 4:	Not reported
Additional Code 5:	Not reported

Year:	1997
Shipment Date:	19970213
Creation Date:	5/30/1997 0:00:00
Receipt Date:	19970213
Manifest ID:	96173410
Gen EPA ID:	CAH111000166
Trans EPA ID:	CAL000027724
Trans Name:	Not reported
Trans 2 EPA ID:	Not reported
Trans 2 Name:	Not reported
TSDF EPA ID:	CAD981696420
Trans Name:	Not reported
TSDF Alt EPA ID:	Not reported
TSDF Alt Name:	Not reported
Waste Code:	134
RCRA Code:	Not reported
Meth Code:	H01
Quantity Tons:	0.231
Waste Quantity:	55
Quantity Unit:	G

ORANGE COUNTY HOUSEHOLD HAZ MAT CENTER (Continued) **S113019807**

Additional Code 1:	Not reported
Additional Code 2:	Not reported
Additional Code 3:	Not reported
Additional Code 4:	Not reported
Additional Code 5:	Not reported

Year:	1997
Shipment Date:	19970904
Creation Date:	12/16/1999 0:00:00
Receipt Date:	19970905
Manifest ID:	96622423
Gen EPA ID:	CAH111000166
Trans EPA ID:	CAT000624247
Trans Name:	Not reported
Trans 2 EPA ID:	Not reported
Trans 2 Name:	Not reported
TSDF EPA ID:	AZD049318009
Trans Name:	Not reported
TSDF Alt EPA ID:	Not reported
TSDF Alt Name:	Not reported
Waste Code:	612
RCRA Code:	Not reported
Meth Code:	H01
Quantity Tons:	14.3276
Waste Quantity:	17
Quantity Unit:	Y
Additional Code 1:	Not reported
Additional Code 2:	Not reported
Additional Code 3:	Not reported
Additional Code 4:	Not reported
Additional Code 5:	Not reported

Year:	1997
Shipment Date:	19970925
Creation Date:	7/23/1998 0:00:00
Receipt Date:	19971003
Manifest ID:	96622479
Gen EPA ID:	CAH111000166
Trans EPA ID:	CAT000624247
Trans Name:	Not reported
Trans 2 EPA ID:	Not reported
Trans 2 Name:	Not reported
TSDF EPA ID:	CAD050806850
Trans Name:	Not reported
TSDF Alt EPA ID:	CAD050806850
TSDF Alt Name:	Not reported
Waste Code:	612
RCRA Code:	Not reported
Meth Code:	H01
Quantity Tons:	14.3276
Waste Quantity:	17
Quantity Unit:	Y
Additional Code 1:	Not reported
Additional Code 2:	Not reported
Additional Code 3:	Not reported
Additional Code 4:	Not reported
Additional Code 5:	Not reported

ORANGE COUNTY HOUSEHOLD HAZ MAT CENTER (Continued) **S113019807**

Year:	1997
Shipment Date:	19971217
Creation Date:	4/23/1998 0:00:00
Receipt Date:	19971219
Manifest ID:	96622523
Gen EPA ID:	CAH111000166
Trans EPA ID:	CAD000083121
Trans Name:	Not reported
Trans 2 EPA ID:	Not reported
Trans 2 Name:	Not reported
TSDF EPA ID:	CAD050806850
Trans Name:	Not reported
TSDF Alt EPA ID:	Not reported
TSDF Alt Name:	Not reported
Waste Code:	612
RCRA Code:	Not reported
Meth Code:	H01
Quantity Tons:	0.7506
Waste Quantity:	180
Quantity Unit:	G
Additional Code 1:	Not reported
Additional Code 2:	Not reported
Additional Code 3:	Not reported
Additional Code 4:	Not reported
Additional Code 5:	Not reported

Year:	1997
Shipment Date:	19971217
Creation Date:	4/23/1998 0:00:00
Receipt Date:	19971219
Manifest ID:	96622523
Gen EPA ID:	CAH111000166
Trans EPA ID:	CAD000083121
Trans Name:	Not reported
Trans 2 EPA ID:	Not reported
Trans 2 Name:	Not reported
TSDF EPA ID:	CAD050806850
Trans Name:	Not reported
TSDF Alt EPA ID:	Not reported
TSDF Alt Name:	Not reported
Waste Code:	612
RCRA Code:	Not reported
Meth Code:	H01
Quantity Tons:	0.1668
Waste Quantity:	40
Quantity Unit:	G
Additional Code 1:	Not reported
Additional Code 2:	Not reported
Additional Code 3:	Not reported
Additional Code 4:	Not reported
Additional Code 5:	Not reported

Year:	1997
Shipment Date:	19971217
Creation Date:	4/23/1998 0:00:00
Receipt Date:	19971219
Manifest ID:	96622523

ORANGE COUNTY HOUSEHOLD HAZ MAT CENTER (Continued) **S113019807**

Gen EPA ID:	CAH111000166
Trans EPA ID:	CAD000083121
Trans Name:	Not reported
Trans 2 EPA ID:	Not reported
Trans 2 Name:	Not reported
TSDF EPA ID:	CAD050806850
Trans Name:	Not reported
TSDF Alt EPA ID:	Not reported
TSDF Alt Name:	Not reported
Waste Code:	612
RCRA Code:	Not reported
Meth Code:	H01
Quantity Tons:	0.0834
Waste Quantity:	20
Quantity Unit:	G
Additional Code 1:	Not reported
Additional Code 2:	Not reported
Additional Code 3:	Not reported
Additional Code 4:	Not reported
Additional Code 5:	Not reported
Year:	1997
Shipment Date:	19971217
Creation Date:	4/23/1998 0:00:00
Receipt Date:	19971219
Manifest ID:	96622523
Gen EPA ID:	CAH111000166
Trans EPA ID:	CAD000083121
Trans Name:	Not reported
Trans 2 EPA ID:	Not reported
Trans 2 Name:	Not reported
TSDF EPA ID:	CAD050806850
Trans Name:	Not reported
TSDF Alt EPA ID:	Not reported
TSDF Alt Name:	Not reported
Waste Code:	612
RCRA Code:	Not reported
Meth Code:	H01
Quantity Tons:	0.18
Waste Quantity:	360
Quantity Unit:	P
Additional Code 1:	Not reported
Additional Code 2:	Not reported
Additional Code 3:	Not reported
Additional Code 4:	Not reported
Additional Code 5:	Not reported
Year:	1997
Shipment Date:	19971106
Creation Date:	4/23/1998 0:00:00
Receipt Date:	19971110
Manifest ID:	96622524
Gen EPA ID:	CAH111000166
Trans EPA ID:	CAD000083121
Trans Name:	Not reported
Trans 2 EPA ID:	Not reported
Trans 2 Name:	Not reported

ORANGE COUNTY HOUSEHOLD HAZ MAT CENTER (Continued) **S113019807**

TSDF EPA ID:	CAD050806850
Trans Name:	Not reported
TSDF Alt EPA ID:	Not reported
TSDF Alt Name:	Not reported
Waste Code:	612
RCRA Code:	Not reported
Meth Code:	H01
Quantity Tons:	0.7506
Waste Quantity:	180
Quantity Unit:	G
Additional Code 1:	Not reported
Additional Code 2:	Not reported
Additional Code 3:	Not reported
Additional Code 4:	Not reported
Additional Code 5:	Not reported

Year:	1997
Shipment Date:	19971106
Creation Date:	4/23/1998 0:00:00
Receipt Date:	19971110
Manifest ID:	96622524
Gen EPA ID:	CAH111000166
Trans EPA ID:	CAD000083121
Trans Name:	Not reported
Trans 2 EPA ID:	Not reported
Trans 2 Name:	Not reported
TSDF EPA ID:	CAD050806850
Trans Name:	Not reported
TSDF Alt EPA ID:	Not reported
TSDF Alt Name:	Not reported
Waste Code:	612
RCRA Code:	Not reported
Meth Code:	H01
Quantity Tons:	0.1668
Waste Quantity:	40
Quantity Unit:	G
Additional Code 1:	Not reported
Additional Code 2:	Not reported
Additional Code 3:	Not reported
Additional Code 4:	Not reported
Additional Code 5:	Not reported

Year:	1997
Shipment Date:	19971106
Creation Date:	4/23/1998 0:00:00
Receipt Date:	19971110
Manifest ID:	96622524
Gen EPA ID:	CAH111000166
Trans EPA ID:	CAD000083121
Trans Name:	Not reported
Trans 2 EPA ID:	Not reported
Trans 2 Name:	Not reported
TSDF EPA ID:	CAD050806850
Trans Name:	Not reported
TSDF Alt EPA ID:	Not reported
TSDF Alt Name:	Not reported
Waste Code:	612

ORANGE COUNTY HOUSEHOLD HAZ MAT CENTER (Continued) **S113019807**

RCRA Code:	Not reported
Meth Code:	H01
Quantity Tons:	0.2502
Waste Quantity:	60
Quantity Unit:	G
Additional Code 1:	Not reported
Additional Code 2:	Not reported
Additional Code 3:	Not reported
Additional Code 4:	Not reported
Additional Code 5:	Not reported

Year:	1997
Shipment Date:	19971106
Creation Date:	4/23/1998 0:00:00
Receipt Date:	19971110
Manifest ID:	96622524
Gen EPA ID:	CAH111000166
Trans EPA ID:	CAD000083121
Trans Name:	Not reported
Trans 2 EPA ID:	Not reported
Trans 2 Name:	Not reported
TSDF EPA ID:	CAD050806850
Trans Name:	Not reported
TSDF Alt EPA ID:	Not reported
TSDF Alt Name:	Not reported
Waste Code:	612
RCRA Code:	Not reported
Meth Code:	H01
Quantity Tons:	0.18
Waste Quantity:	360
Quantity Unit:	P
Additional Code 1:	Not reported
Additional Code 2:	Not reported
Additional Code 3:	Not reported
Additional Code 4:	Not reported
Additional Code 5:	Not reported

Year:	1997
Shipment Date:	19971009
Creation Date:	4/23/1998 0:00:00
Receipt Date:	19971013
Manifest ID:	96622525
Gen EPA ID:	CAH111000166
Trans EPA ID:	CAD000083121
Trans Name:	Not reported
Trans 2 EPA ID:	Not reported
Trans 2 Name:	Not reported
TSDF EPA ID:	CAD050806850
Trans Name:	Not reported
TSDF Alt EPA ID:	Not reported
TSDF Alt Name:	Not reported
Waste Code:	612
RCRA Code:	Not reported
Meth Code:	H01
Quantity Tons:	0.834
Waste Quantity:	200
Quantity Unit:	G

ORANGE COUNTY HOUSEHOLD HAZ MAT CENTER (Continued) **S113019807**

Additional Code 1:	Not reported
Additional Code 2:	Not reported
Additional Code 3:	Not reported
Additional Code 4:	Not reported
Additional Code 5:	Not reported

Year:	1997
Shipment Date:	19971009
Creation Date:	4/23/1998 0:00:00
Receipt Date:	19971013
Manifest ID:	96622525
Gen EPA ID:	CAH111000166
Trans EPA ID:	CAD000083121
Trans Name:	Not reported
Trans 2 EPA ID:	Not reported
Trans 2 Name:	Not reported
TSDF EPA ID:	CAD050806850
Trans Name:	Not reported
TSDF Alt EPA ID:	Not reported
TSDF Alt Name:	Not reported
Waste Code:	612
RCRA Code:	Not reported
Meth Code:	H01
Quantity Tons:	0.1668
Waste Quantity:	40
Quantity Unit:	G
Additional Code 1:	Not reported
Additional Code 2:	Not reported
Additional Code 3:	Not reported
Additional Code 4:	Not reported
Additional Code 5:	Not reported

Year:	1997
Shipment Date:	19971009
Creation Date:	4/23/1998 0:00:00
Receipt Date:	19971013
Manifest ID:	96622525
Gen EPA ID:	CAH111000166
Trans EPA ID:	CAD000083121
Trans Name:	Not reported
Trans 2 EPA ID:	Not reported
Trans 2 Name:	Not reported
TSDF EPA ID:	CAD050806850
Trans Name:	Not reported
TSDF Alt EPA ID:	Not reported
TSDF Alt Name:	Not reported
Waste Code:	612
RCRA Code:	Not reported
Meth Code:	H01
Quantity Tons:	0.2502
Waste Quantity:	60
Quantity Unit:	G
Additional Code 1:	Not reported
Additional Code 2:	Not reported
Additional Code 3:	Not reported
Additional Code 4:	Not reported
Additional Code 5:	Not reported

ORANGE COUNTY HOUSEHOLD HAZ MAT CENTER (Continued) **S113019807**

Year:	1997
Shipment Date:	19971009
Creation Date:	4/23/1998 0:00:00
Receipt Date:	19971013
Manifest ID:	96622525
Gen EPA ID:	CAH111000166
Trans EPA ID:	CAD000083121
Trans Name:	Not reported
Trans 2 EPA ID:	Not reported
Trans 2 Name:	Not reported
TSDF EPA ID:	CAD050806850
Trans Name:	Not reported
TSDF Alt EPA ID:	Not reported
TSDF Alt Name:	Not reported
Waste Code:	612
RCRA Code:	Not reported
Meth Code:	H01
Quantity Tons:	0.275
Waste Quantity:	550
Quantity Unit:	P
Additional Code 1:	Not reported
Additional Code 2:	Not reported
Additional Code 3:	Not reported
Additional Code 4:	Not reported
Additional Code 5:	Not reported

Year:	1997
Shipment Date:	19971023
Creation Date:	4/23/1998 0:00:00
Receipt Date:	19971027
Manifest ID:	96622526
Gen EPA ID:	CAH111000166
Trans EPA ID:	CAD000083121
Trans Name:	Not reported
Trans 2 EPA ID:	Not reported
Trans 2 Name:	Not reported
TSDF EPA ID:	CAD050806850
Trans Name:	Not reported
TSDF Alt EPA ID:	Not reported
TSDF Alt Name:	Not reported
Waste Code:	612
RCRA Code:	Not reported
Meth Code:	H01
Quantity Tons:	0.6672
Waste Quantity:	160
Quantity Unit:	G
Additional Code 1:	Not reported
Additional Code 2:	Not reported
Additional Code 3:	Not reported
Additional Code 4:	Not reported
Additional Code 5:	Not reported

Year:	1997
Shipment Date:	19971023
Creation Date:	4/23/1998 0:00:00
Receipt Date:	19971027
Manifest ID:	96622526

ORANGE COUNTY HOUSEHOLD HAZ MAT CENTER (Continued) **S113019807**

Gen EPA ID:	CAH111000166
Trans EPA ID:	CAD000083121
Trans Name:	Not reported
Trans 2 EPA ID:	Not reported
Trans 2 Name:	Not reported
TSDF EPA ID:	CAD050806850
Trans Name:	Not reported
TSDF Alt EPA ID:	Not reported
TSDF Alt Name:	Not reported
Waste Code:	612
RCRA Code:	Not reported
Meth Code:	H01
Quantity Tons:	0.0834
Waste Quantity:	20
Quantity Unit:	G
Additional Code 1:	Not reported
Additional Code 2:	Not reported
Additional Code 3:	Not reported
Additional Code 4:	Not reported
Additional Code 5:	Not reported

Year:	1997
Shipment Date:	19971023
Creation Date:	4/23/1998 0:00:00
Receipt Date:	19971027
Manifest ID:	96622526
Gen EPA ID:	CAH111000166
Trans EPA ID:	CAD000083121
Trans Name:	Not reported
Trans 2 EPA ID:	Not reported
Trans 2 Name:	Not reported
TSDF EPA ID:	CAD050806850
Trans Name:	Not reported
TSDF Alt EPA ID:	Not reported
TSDF Alt Name:	Not reported
Waste Code:	612
RCRA Code:	Not reported
Meth Code:	H01
Quantity Tons:	0.1668
Waste Quantity:	40
Quantity Unit:	G
Additional Code 1:	Not reported
Additional Code 2:	Not reported
Additional Code 3:	Not reported
Additional Code 4:	Not reported
Additional Code 5:	Not reported

Year:	1997
Shipment Date:	19971023
Creation Date:	4/23/1998 0:00:00
Receipt Date:	19971027
Manifest ID:	96622526
Gen EPA ID:	CAH111000166
Trans EPA ID:	CAD000083121
Trans Name:	Not reported
Trans 2 EPA ID:	Not reported
Trans 2 Name:	Not reported

ORANGE COUNTY HOUSEHOLD HAZ MAT CENTER (Continued) **S113019807**

TSDF EPA ID:	CAD050806850
Trans Name:	Not reported
TSDF Alt EPA ID:	Not reported
TSDF Alt Name:	Not reported
Waste Code:	612
RCRA Code:	Not reported
Meth Code:	H01
Quantity Tons:	0.28
Waste Quantity:	560
Quantity Unit:	P
Additional Code 1:	Not reported
Additional Code 2:	Not reported
Additional Code 3:	Not reported
Additional Code 4:	Not reported
Additional Code 5:	Not reported

Year:	1997
Shipment Date:	19971105
Creation Date:	7/23/1998 0:00:00
Receipt Date:	19971105
Manifest ID:	96622538
Gen EPA ID:	CAH111000166
Trans EPA ID:	CAT000624247
Trans Name:	Not reported
Trans 2 EPA ID:	Not reported
Trans 2 Name:	Not reported
TSDF EPA ID:	CAD050806850
Trans Name:	Not reported
TSDF Alt EPA ID:	CAD050806850
TSDF Alt Name:	Not reported
Waste Code:	612
RCRA Code:	Not reported
Meth Code:	H01
Quantity Tons:	14.3276
Waste Quantity:	17
Quantity Unit:	Y
Additional Code 1:	Not reported
Additional Code 2:	Not reported
Additional Code 3:	Not reported
Additional Code 4:	Not reported
Additional Code 5:	Not reported

Year:	1997
Shipment Date:	19971017
Creation Date:	7/23/1998 0:00:00
Receipt Date:	19971017
Manifest ID:	96622543
Gen EPA ID:	CAH111000166
Trans EPA ID:	CAT000624247
Trans Name:	Not reported
Trans 2 EPA ID:	Not reported
Trans 2 Name:	Not reported
TSDF EPA ID:	CAD050806850
Trans Name:	Not reported
TSDF Alt EPA ID:	CAD050806850
TSDF Alt Name:	Not reported
Waste Code:	612

ORANGE COUNTY HOUSEHOLD HAZ MAT CENTER (Continued) **S113019807**

RCRA Code:	Not reported
Meth Code:	Not reported
Quantity Tons:	17.6988
Waste Quantity:	21
Quantity Unit:	Y
Additional Code 1:	Not reported
Additional Code 2:	Not reported
Additional Code 3:	Not reported
Additional Code 4:	Not reported
Additional Code 5:	Not reported
Year:	1997
Shipment Date:	19971126
Creation Date:	7/23/1998 0:00:00
Receipt Date:	19971201
Manifest ID:	96622556
Gen EPA ID:	CAH111000166
Trans EPA ID:	CAL000027724
Trans Name:	Not reported
Trans 2 EPA ID:	Not reported
Trans 2 Name:	Not reported
TSDF EPA ID:	CAD981696420
Trans Name:	Not reported
TSDF Alt EPA ID:	CAD981696420
TSDF Alt Name:	Not reported
Waste Code:	134
RCRA Code:	Not reported
Meth Code:	H01
Quantity Tons:	0.63
Waste Quantity:	150
Quantity Unit:	G
Additional Code 1:	Not reported
Additional Code 2:	Not reported
Additional Code 3:	Not reported
Additional Code 4:	Not reported
Additional Code 5:	Not reported
Year:	1997
Shipment Date:	19971226
Creation Date:	7/23/1998 0:00:00
Receipt Date:	19971229
Manifest ID:	96622557
Gen EPA ID:	CAH111000166
Trans EPA ID:	CAL000027724
Trans Name:	Not reported
Trans 2 EPA ID:	Not reported
Trans 2 Name:	Not reported
TSDF EPA ID:	CAD981696420
Trans Name:	Not reported
TSDF Alt EPA ID:	Not reported
TSDF Alt Name:	Not reported
Waste Code:	134
RCRA Code:	Not reported
Meth Code:	H01
Quantity Tons:	0.336
Waste Quantity:	80
Quantity Unit:	G

ORANGE COUNTY HOUSEHOLD HAZ MAT CENTER (Continued) **S113019807**

Additional Code 1:	Not reported
Additional Code 2:	Not reported
Additional Code 3:	Not reported
Additional Code 4:	Not reported
Additional Code 5:	Not reported

Year:	1997
Shipment Date:	19971021
Creation Date:	7/23/1998 0:00:00
Receipt Date:	19971027
Manifest ID:	96622561
Gen EPA ID:	CAH111000166
Trans EPA ID:	CAL000027724
Trans Name:	Not reported
Trans 2 EPA ID:	Not reported
Trans 2 Name:	Not reported
TSDF EPA ID:	CAD981696420
Trans Name:	Not reported
TSDF Alt EPA ID:	Not reported
TSDF Alt Name:	Not reported
Waste Code:	134
RCRA Code:	Not reported
Meth Code:	H01
Quantity Tons:	0.231
Waste Quantity:	55
Quantity Unit:	G
Additional Code 1:	Not reported
Additional Code 2:	Not reported
Additional Code 3:	Not reported
Additional Code 4:	Not reported
Additional Code 5:	Not reported

Year:	1997
Shipment Date:	19971125
Creation Date:	7/23/1998 0:00:00
Receipt Date:	19971201
Manifest ID:	96622596
Gen EPA ID:	CAH111000166
Trans EPA ID:	CAD000083121
Trans Name:	Not reported
Trans 2 EPA ID:	DER000000273
Trans 2 Name:	Not reported
TSDF EPA ID:	AZD049318009
Trans Name:	Not reported
TSDF Alt EPA ID:	AZD049318009
TSDF Alt Name:	Not reported
Waste Code:	612
RCRA Code:	Not reported
Meth Code:	H01
Quantity Tons:	0.3
Waste Quantity:	600
Quantity Unit:	P
Additional Code 1:	Not reported
Additional Code 2:	Not reported
Additional Code 3:	Not reported
Additional Code 4:	Not reported
Additional Code 5:	Not reported

ORANGE COUNTY HOUSEHOLD HAZ MAT CENTER (Continued) **S113019807**

Year:	1997
Shipment Date:	19971125
Creation Date:	7/23/1998 0:00:00
Receipt Date:	19971201
Manifest ID:	96622596
Gen EPA ID:	CAH111000166
Trans EPA ID:	CAD000083121
Trans Name:	Not reported
Trans 2 EPA ID:	DER000000273
Trans 2 Name:	Not reported
TSDF EPA ID:	AZD049318009
Trans Name:	Not reported
TSDF Alt EPA ID:	AZD049318009
TSDF Alt Name:	Not reported
Waste Code:	612
RCRA Code:	Not reported
Meth Code:	H01
Quantity Tons:	0.05
Waste Quantity:	100
Quantity Unit:	P
Additional Code 1:	Not reported
Additional Code 2:	Not reported
Additional Code 3:	Not reported
Additional Code 4:	Not reported
Additional Code 5:	Not reported

Year:	1997
Shipment Date:	19971217
Creation Date:	7/23/1998 0:00:00
Receipt Date:	19971223
Manifest ID:	96622597
Gen EPA ID:	CAH111000166
Trans EPA ID:	CAD000083121
Trans Name:	Not reported
Trans 2 EPA ID:	DER000000273
Trans 2 Name:	Not reported
TSDF EPA ID:	AZD049318009
Trans Name:	Not reported
TSDF Alt EPA ID:	Not reported
TSDF Alt Name:	Not reported
Waste Code:	612
RCRA Code:	Not reported
Meth Code:	H01
Quantity Tons:	0.3
Waste Quantity:	600
Quantity Unit:	P
Additional Code 1:	Not reported
Additional Code 2:	Not reported
Additional Code 3:	Not reported
Additional Code 4:	Not reported
Additional Code 5:	Not reported

Year:	1997
Shipment Date:	19971202
Creation Date:	7/23/1998 0:00:00
Receipt Date:	19971203
Manifest ID:	96622641

ORANGE COUNTY HOUSEHOLD HAZ MAT CENTER (Continued) **S113019807**

Gen EPA ID:	CAH111000166
Trans EPA ID:	CAT000624247
Trans Name:	Not reported
Trans 2 EPA ID:	Not reported
Trans 2 Name:	Not reported
TSDF EPA ID:	CAD050806850
Trans Name:	Not reported
TSDF Alt EPA ID:	CAD050806850
TSDF Alt Name:	Not reported
Waste Code:	612
RCRA Code:	Not reported
Meth Code:	H01
Quantity Tons:	17.6988
Waste Quantity:	21
Quantity Unit:	Y
Additional Code 1:	Not reported
Additional Code 2:	Not reported
Additional Code 3:	Not reported
Additional Code 4:	Not reported
Additional Code 5:	Not reported
Year:	1997
Shipment Date:	19970401
Creation Date:	6/26/1997 0:00:00
Receipt Date:	19970402
Manifest ID:	96339744
Gen EPA ID:	CAH111000166
Trans EPA ID:	CAL000027724
Trans Name:	Not reported
Trans 2 EPA ID:	Not reported
Trans 2 Name:	Not reported
TSDF EPA ID:	CAD981696420
Trans Name:	Not reported
TSDF Alt EPA ID:	Not reported
TSDF Alt Name:	Not reported
Waste Code:	134
RCRA Code:	Not reported
Meth Code:	H01
Quantity Tons:	0.525
Waste Quantity:	125
Quantity Unit:	G
Additional Code 1:	Not reported
Additional Code 2:	Not reported
Additional Code 3:	Not reported
Additional Code 4:	Not reported
Additional Code 5:	Not reported
Year:	1997
Shipment Date:	19970304
Creation Date:	6/26/1997 0:00:00
Receipt Date:	19970304
Manifest ID:	96339746
Gen EPA ID:	CAH111000166
Trans EPA ID:	CAL000027724
Trans Name:	Not reported
Trans 2 EPA ID:	Not reported
Trans 2 Name:	Not reported

ORANGE COUNTY HOUSEHOLD HAZ MAT CENTER (Continued) **S113019807**

TSDF EPA ID:	CAD981696420
Trans Name:	Not reported
TSDF Alt EPA ID:	CAD981696420
TSDF Alt Name:	Not reported
Waste Code:	134
RCRA Code:	Not reported
Meth Code:	H01
Quantity Tons:	0.588
Waste Quantity:	140
Quantity Unit:	G
Additional Code 1:	Not reported
Additional Code 2:	Not reported
Additional Code 3:	Not reported
Additional Code 4:	Not reported
Additional Code 5:	Not reported

Year:	1997
Shipment Date:	19970515
Creation Date:	7/17/1997 0:00:00
Receipt Date:	19970516
Manifest ID:	96339748
Gen EPA ID:	CAH111000166
Trans EPA ID:	CAL000027724
Trans Name:	Not reported
Trans 2 EPA ID:	Not reported
Trans 2 Name:	Not reported
TSDF EPA ID:	CAD981696420
Trans Name:	Not reported
TSDF Alt EPA ID:	Not reported
TSDF Alt Name:	Not reported
Waste Code:	134
RCRA Code:	Not reported
Meth Code:	H01
Quantity Tons:	0.357
Waste Quantity:	85
Quantity Unit:	G
Additional Code 1:	Not reported
Additional Code 2:	Not reported
Additional Code 3:	Not reported
Additional Code 4:	Not reported
Additional Code 5:	Not reported

Year:	1997
Shipment Date:	19970430
Creation Date:	7/17/1997 0:00:00
Receipt Date:	19970501
Manifest ID:	96339750
Gen EPA ID:	CAH111000166
Trans EPA ID:	CAL000027724
Trans Name:	Not reported
Trans 2 EPA ID:	Not reported
Trans 2 Name:	Not reported
TSDF EPA ID:	CAD981696420
Trans Name:	Not reported
TSDF Alt EPA ID:	Not reported
TSDF Alt Name:	Not reported
Waste Code:	134

ORANGE COUNTY HOUSEHOLD HAZ MAT CENTER (Continued) **S113019807**

RCRA Code:	Not reported
Meth Code:	H01
Quantity Tons:	0.231
Waste Quantity:	55
Quantity Unit:	G
Additional Code 1:	Not reported
Additional Code 2:	Not reported
Additional Code 3:	Not reported
Additional Code 4:	Not reported
Additional Code 5:	Not reported

Year:	1997
Shipment Date:	19970417
Creation Date:	6/26/1997 0:00:00
Receipt Date:	19970421
Manifest ID:	96339752
Gen EPA ID:	CAH111000166
Trans EPA ID:	CAL000027724
Trans Name:	Not reported
Trans 2 EPA ID:	Not reported
Trans 2 Name:	Not reported
TSDF EPA ID:	CAD981696420
Trans Name:	Not reported
TSDF Alt EPA ID:	Not reported
TSDF Alt Name:	Not reported
Waste Code:	134
RCRA Code:	Not reported
Meth Code:	H01
Quantity Tons:	0.21
Waste Quantity:	50
Quantity Unit:	G
Additional Code 1:	Not reported
Additional Code 2:	Not reported
Additional Code 3:	Not reported
Additional Code 4:	Not reported
Additional Code 5:	Not reported

Year:	1997
Shipment Date:	19970318
Creation Date:	6/26/1997 0:00:00
Receipt Date:	19970319
Manifest ID:	96339754
Gen EPA ID:	CAH111000166
Trans EPA ID:	CAL000027724
Trans Name:	Not reported
Trans 2 EPA ID:	Not reported
Trans 2 Name:	Not reported
TSDF EPA ID:	CAD981696420
Trans Name:	Not reported
TSDF Alt EPA ID:	CAD981696420
TSDF Alt Name:	Not reported
Waste Code:	221
RCRA Code:	Not reported
Meth Code:	H01
Quantity Tons:	0.627
Waste Quantity:	165
Quantity Unit:	G

ORANGE COUNTY HOUSEHOLD HAZ MAT CENTER (Continued) **S113019807**

Additional Code 1:	Not reported
Additional Code 2:	Not reported
Additional Code 3:	Not reported
Additional Code 4:	Not reported
Additional Code 5:	Not reported

Year:	1997
Shipment Date:	19970128
Creation Date:	5/30/1997 0:00:00
Receipt Date:	19970128
Manifest ID:	96383503
Gen EPA ID:	CAH111000166
Trans EPA ID:	CAL000027724
Trans Name:	Not reported
Trans 2 EPA ID:	Not reported
Trans 2 Name:	Not reported
TSDF EPA ID:	CAD981696420
Trans Name:	Not reported
TSDF Alt EPA ID:	Not reported
TSDF Alt Name:	Not reported
Waste Code:	134
RCRA Code:	Not reported
Meth Code:	H01
Quantity Tons:	0.504
Waste Quantity:	120
Quantity Unit:	G
Additional Code 1:	Not reported
Additional Code 2:	Not reported
Additional Code 3:	Not reported
Additional Code 4:	Not reported
Additional Code 5:	Not reported

Year:	1997
Shipment Date:	19970529
Creation Date:	7/23/1998 0:00:00
Receipt Date:	19970602
Manifest ID:	96545392
Gen EPA ID:	CAH111000166
Trans EPA ID:	CAD000083121
Trans Name:	Not reported
Trans 2 EPA ID:	DER000000273
Trans 2 Name:	Not reported
TSDF EPA ID:	AZD049318009
Trans Name:	Not reported
TSDF Alt EPA ID:	Not reported
TSDF Alt Name:	Not reported
Waste Code:	612
RCRA Code:	Not reported
Meth Code:	H01
Quantity Tons:	0.5004
Waste Quantity:	120
Quantity Unit:	G
Additional Code 1:	Not reported
Additional Code 2:	Not reported
Additional Code 3:	Not reported
Additional Code 4:	Not reported
Additional Code 5:	Not reported

ORANGE COUNTY HOUSEHOLD HAZ MAT CENTER (Continued) **S113019807**

Year:	1997
Shipment Date:	19970529
Creation Date:	7/23/1998 0:00:00
Receipt Date:	19970602
Manifest ID:	96545392
Gen EPA ID:	CAH111000166
Trans EPA ID:	CAD000083121
Trans Name:	Not reported
Trans 2 EPA ID:	DER000000273
Trans 2 Name:	Not reported
TSDF EPA ID:	AZD049318009
Trans Name:	Not reported
TSDF Alt EPA ID:	Not reported
TSDF Alt Name:	Not reported
Waste Code:	612
RCRA Code:	Not reported
Meth Code:	H01
Quantity Tons:	0.2502
Waste Quantity:	60
Quantity Unit:	G
Additional Code 1:	Not reported
Additional Code 2:	Not reported
Additional Code 3:	Not reported
Additional Code 4:	Not reported
Additional Code 5:	Not reported

Year:	1997
Shipment Date:	19970529
Creation Date:	7/23/1998 0:00:00
Receipt Date:	19970602
Manifest ID:	96545392
Gen EPA ID:	CAH111000166
Trans EPA ID:	CAD000083121
Trans Name:	Not reported
Trans 2 EPA ID:	DER000000273
Trans 2 Name:	Not reported
TSDF EPA ID:	AZD049318009
Trans Name:	Not reported
TSDF Alt EPA ID:	Not reported
TSDF Alt Name:	Not reported
Waste Code:	612
RCRA Code:	Not reported
Meth Code:	H01
Quantity Tons:	0.1668
Waste Quantity:	40
Quantity Unit:	G
Additional Code 1:	Not reported
Additional Code 2:	Not reported
Additional Code 3:	Not reported
Additional Code 4:	Not reported
Additional Code 5:	Not reported

Year:	1997
Shipment Date:	19970529
Creation Date:	7/23/1998 0:00:00
Receipt Date:	19970602
Manifest ID:	96545392

ORANGE COUNTY HOUSEHOLD HAZ MAT CENTER (Continued) **S113019807**

Gen EPA ID:	CAH111000166
Trans EPA ID:	CAD000083121
Trans Name:	Not reported
Trans 2 EPA ID:	DER000000273
Trans 2 Name:	Not reported
TSDF EPA ID:	AZD049318009
Trans Name:	Not reported
TSDF Alt EPA ID:	Not reported
TSDF Alt Name:	Not reported
Waste Code:	612
RCRA Code:	Not reported
Meth Code:	H01
Quantity Tons:	0.1275
Waste Quantity:	255
Quantity Unit:	P
Additional Code 1:	Not reported
Additional Code 2:	Not reported
Additional Code 3:	Not reported
Additional Code 4:	Not reported
Additional Code 5:	Not reported
Year:	1997
Shipment Date:	19970724
Creation Date:	4/23/1998 0:00:00
Receipt Date:	19970728
Manifest ID:	96545398
Gen EPA ID:	CAH111000166
Trans EPA ID:	CAD000083121
Trans Name:	Not reported
Trans 2 EPA ID:	Not reported
Trans 2 Name:	Not reported
TSDF EPA ID:	CAD050806850
Trans Name:	Not reported
TSDF Alt EPA ID:	Not reported
TSDF Alt Name:	Not reported
Waste Code:	612
RCRA Code:	Not reported
Meth Code:	H01
Quantity Tons:	0.7506
Waste Quantity:	180
Quantity Unit:	G
Additional Code 1:	Not reported
Additional Code 2:	Not reported
Additional Code 3:	Not reported
Additional Code 4:	Not reported
Additional Code 5:	Not reported
Year:	1997
Shipment Date:	19970724
Creation Date:	4/23/1998 0:00:00
Receipt Date:	19970728
Manifest ID:	96545398
Gen EPA ID:	CAH111000166
Trans EPA ID:	CAD000083121
Trans Name:	Not reported
Trans 2 EPA ID:	Not reported
Trans 2 Name:	Not reported

ORANGE COUNTY HOUSEHOLD HAZ MAT CENTER (Continued) **S113019807**

TSDF EPA ID:	CAD050806850
Trans Name:	Not reported
TSDF Alt EPA ID:	Not reported
TSDF Alt Name:	Not reported
Waste Code:	612
RCRA Code:	Not reported
Meth Code:	H01
Quantity Tons:	0.2502
Waste Quantity:	60
Quantity Unit:	G
Additional Code 1:	Not reported
Additional Code 2:	Not reported
Additional Code 3:	Not reported
Additional Code 4:	Not reported
Additional Code 5:	Not reported

Year:	1997
Shipment Date:	19970724
Creation Date:	4/23/1998 0:00:00
Receipt Date:	19970728
Manifest ID:	96545398
Gen EPA ID:	CAH111000166
Trans EPA ID:	CAD000083121
Trans Name:	Not reported
Trans 2 EPA ID:	Not reported
Trans 2 Name:	Not reported
TSDF EPA ID:	CAD050806850
Trans Name:	Not reported
TSDF Alt EPA ID:	Not reported
TSDF Alt Name:	Not reported
Waste Code:	612
RCRA Code:	Not reported
Meth Code:	H01
Quantity Tons:	0.2502
Waste Quantity:	60
Quantity Unit:	G
Additional Code 1:	Not reported
Additional Code 2:	Not reported
Additional Code 3:	Not reported
Additional Code 4:	Not reported
Additional Code 5:	Not reported

Year:	1997
Shipment Date:	19970724
Creation Date:	4/23/1998 0:00:00
Receipt Date:	19970728
Manifest ID:	96545398
Gen EPA ID:	CAH111000166
Trans EPA ID:	CAD000083121
Trans Name:	Not reported
Trans 2 EPA ID:	Not reported
Trans 2 Name:	Not reported
TSDF EPA ID:	CAD050806850
Trans Name:	Not reported
TSDF Alt EPA ID:	Not reported
TSDF Alt Name:	Not reported
Waste Code:	612

ORANGE COUNTY HOUSEHOLD HAZ MAT CENTER (Continued) **S113019807**

RCRA Code:	Not reported
Meth Code:	H01
Quantity Tons:	0.2275
Waste Quantity:	455
Quantity Unit:	P
Additional Code 1:	Not reported
Additional Code 2:	Not reported
Additional Code 3:	Not reported
Additional Code 4:	Not reported
Additional Code 5:	Not reported

Year:	1997
Shipment Date:	19970710
Creation Date:	4/23/1998 0:00:00
Receipt Date:	19970714
Manifest ID:	96545400
Gen EPA ID:	CAH111000166
Trans EPA ID:	CAD000083121
Trans Name:	Not reported
Trans 2 EPA ID:	Not reported
Trans 2 Name:	Not reported
TSDF EPA ID:	CAD050806850
Trans Name:	Not reported
TSDF Alt EPA ID:	Not reported
TSDF Alt Name:	Not reported
Waste Code:	612
RCRA Code:	Not reported
Meth Code:	H01
Quantity Tons:	0.7506
Waste Quantity:	180
Quantity Unit:	G
Additional Code 1:	Not reported
Additional Code 2:	Not reported
Additional Code 3:	Not reported
Additional Code 4:	Not reported
Additional Code 5:	Not reported

Year:	1997
Shipment Date:	19970710
Creation Date:	4/23/1998 0:00:00
Receipt Date:	19970714
Manifest ID:	96545400
Gen EPA ID:	CAH111000166
Trans EPA ID:	CAD000083121
Trans Name:	Not reported
Trans 2 EPA ID:	Not reported
Trans 2 Name:	Not reported
TSDF EPA ID:	CAD050806850
Trans Name:	Not reported
TSDF Alt EPA ID:	Not reported
TSDF Alt Name:	Not reported
Waste Code:	612
RCRA Code:	Not reported
Meth Code:	H01
Quantity Tons:	0.417
Waste Quantity:	100
Quantity Unit:	G

ORANGE COUNTY HOUSEHOLD HAZ MAT CENTER (Continued) **S113019807**

Additional Code 1:	Not reported
Additional Code 2:	Not reported
Additional Code 3:	Not reported
Additional Code 4:	Not reported
Additional Code 5:	Not reported

Year:	1997
Shipment Date:	19970710
Creation Date:	4/23/1998 0:00:00
Receipt Date:	19970714
Manifest ID:	96545400
Gen EPA ID:	CAH111000166
Trans EPA ID:	CAD000083121
Trans Name:	Not reported
Trans 2 EPA ID:	Not reported
Trans 2 Name:	Not reported
TSDF EPA ID:	CAD050806850
Trans Name:	Not reported
TSDF Alt EPA ID:	Not reported
TSDF Alt Name:	Not reported
Waste Code:	612
RCRA Code:	Not reported
Meth Code:	H01
Quantity Tons:	0.3336
Waste Quantity:	80
Quantity Unit:	G
Additional Code 1:	Not reported
Additional Code 2:	Not reported
Additional Code 3:	Not reported
Additional Code 4:	Not reported
Additional Code 5:	Not reported

Year:	1997
Shipment Date:	19970710
Creation Date:	4/23/1998 0:00:00
Receipt Date:	19970714
Manifest ID:	96545400
Gen EPA ID:	CAH111000166
Trans EPA ID:	CAD000083121
Trans Name:	Not reported
Trans 2 EPA ID:	Not reported
Trans 2 Name:	Not reported
TSDF EPA ID:	CAD050806850
Trans Name:	Not reported
TSDF Alt EPA ID:	Not reported
TSDF Alt Name:	Not reported
Waste Code:	612
RCRA Code:	Not reported
Meth Code:	H01
Quantity Tons:	0.3625
Waste Quantity:	725
Quantity Unit:	P
Additional Code 1:	Not reported
Additional Code 2:	Not reported
Additional Code 3:	Not reported
Additional Code 4:	Not reported
Additional Code 5:	Not reported

ORANGE COUNTY HOUSEHOLD HAZ MAT CENTER (Continued) **S113019807**

Year:	1997
Shipment Date:	19970710
Creation Date:	12/4/1997 0:00:00
Receipt Date:	19970711
Manifest ID:	96545543
Gen EPA ID:	CAH111000166
Trans EPA ID:	CAL000027724
Trans Name:	Not reported
Trans 2 EPA ID:	Not reported
Trans 2 Name:	Not reported
TSDF EPA ID:	CAD981696420
Trans Name:	Not reported
TSDF Alt EPA ID:	Not reported
TSDF Alt Name:	Not reported
Waste Code:	134
RCRA Code:	Not reported
Meth Code:	H01
Quantity Tons:	0.399
Waste Quantity:	95
Quantity Unit:	G
Additional Code 1:	Not reported
Additional Code 2:	Not reported
Additional Code 3:	Not reported
Additional Code 4:	Not reported
Additional Code 5:	Not reported

Year:	1997
Shipment Date:	19970829
Creation Date:	7/23/1998 0:00:00
Receipt Date:	19970902
Manifest ID:	96545544
Gen EPA ID:	CAH111000166
Trans EPA ID:	CAL000027724
Trans Name:	Not reported
Trans 2 EPA ID:	Not reported
Trans 2 Name:	Not reported
TSDF EPA ID:	CAD981696420
Trans Name:	Not reported
TSDF Alt EPA ID:	CAD981696420
TSDF Alt Name:	Not reported
Waste Code:	134
RCRA Code:	Not reported
Meth Code:	H01
Quantity Tons:	0.462
Waste Quantity:	110
Quantity Unit:	G
Additional Code 1:	Not reported
Additional Code 2:	Not reported
Additional Code 3:	Not reported
Additional Code 4:	Not reported
Additional Code 5:	Not reported

Year:	1997
Shipment Date:	19970917
Creation Date:	7/23/1998 0:00:00
Receipt Date:	19970922
Manifest ID:	96545545

ORANGE COUNTY HOUSEHOLD HAZ MAT CENTER (Continued) **S113019807**

Gen EPA ID:	CAH111000166
Trans EPA ID:	CAL000027724
Trans Name:	Not reported
Trans 2 EPA ID:	Not reported
Trans 2 Name:	Not reported
TSDF EPA ID:	CAD981696420
Trans Name:	Not reported
TSDF Alt EPA ID:	Not reported
TSDF Alt Name:	Not reported
Waste Code:	134
RCRA Code:	Not reported
Meth Code:	H01
Quantity Tons:	0.189
Waste Quantity:	45
Quantity Unit:	G
Additional Code 1:	Not reported
Additional Code 2:	Not reported
Additional Code 3:	Not reported
Additional Code 4:	Not reported
Additional Code 5:	Not reported
Year:	1997
Shipment Date:	19970930
Creation Date:	7/23/1998 0:00:00
Receipt Date:	19971001
Manifest ID:	96545546
Gen EPA ID:	CAH111000166
Trans EPA ID:	CAL000027724
Trans Name:	Not reported
Trans 2 EPA ID:	Not reported
Trans 2 Name:	Not reported
TSDF EPA ID:	CAD981696420
Trans Name:	Not reported
TSDF Alt EPA ID:	CAD981696420
TSDF Alt Name:	Not reported
Waste Code:	134
RCRA Code:	Not reported
Meth Code:	H01
Quantity Tons:	0.609
Waste Quantity:	145
Quantity Unit:	G
Additional Code 1:	Not reported
Additional Code 2:	Not reported
Additional Code 3:	Not reported
Additional Code 4:	Not reported
Additional Code 5:	Not reported
Year:	1997
Shipment Date:	19970725
Creation Date:	12/4/1997 0:00:00
Receipt Date:	19970728
Manifest ID:	96545549
Gen EPA ID:	CAH111000166
Trans EPA ID:	CAL000027724
Trans Name:	Not reported
Trans 2 EPA ID:	Not reported
Trans 2 Name:	Not reported

ORANGE COUNTY HOUSEHOLD HAZ MAT CENTER (Continued) **S113019807**

TSDF EPA ID:	CAD981696420
Trans Name:	Not reported
TSDF Alt EPA ID:	Not reported
TSDF Alt Name:	Not reported
Waste Code:	134
RCRA Code:	Not reported
Meth Code:	H01
Quantity Tons:	0.357
Waste Quantity:	85
Quantity Unit:	G
Additional Code 1:	Not reported
Additional Code 2:	Not reported
Additional Code 3:	Not reported
Additional Code 4:	Not reported
Additional Code 5:	Not reported

Year:	1997
Shipment Date:	19970306
Creation Date:	9/12/1997 0:00:00
Receipt Date:	19970310
Manifest ID:	96546618
Gen EPA ID:	CAH111000166
Trans EPA ID:	CAD000083121
Trans Name:	Not reported
Trans 2 EPA ID:	Not reported
Trans 2 Name:	Not reported
TSDF EPA ID:	AZD049318009
Trans Name:	Not reported
TSDF Alt EPA ID:	Not reported
TSDF Alt Name:	Not reported
Waste Code:	612
RCRA Code:	Not reported
Meth Code:	H01
Quantity Tons:	0.5838
Waste Quantity:	140
Quantity Unit:	G
Additional Code 1:	Not reported
Additional Code 2:	Not reported
Additional Code 3:	Not reported
Additional Code 4:	Not reported
Additional Code 5:	Not reported

Year:	1997
Shipment Date:	19970306
Creation Date:	9/12/1997 0:00:00
Receipt Date:	19970310
Manifest ID:	96546618
Gen EPA ID:	CAH111000166
Trans EPA ID:	CAD000083121
Trans Name:	Not reported
Trans 2 EPA ID:	Not reported
Trans 2 Name:	Not reported
TSDF EPA ID:	AZD049318009
Trans Name:	Not reported
TSDF Alt EPA ID:	Not reported
TSDF Alt Name:	Not reported
Waste Code:	612

ORANGE COUNTY HOUSEHOLD HAZ MAT CENTER (Continued) **S113019807**

RCRA Code:	Not reported
Meth Code:	H01
Quantity Tons:	0.0834
Waste Quantity:	20
Quantity Unit:	G
Additional Code 1:	Not reported
Additional Code 2:	Not reported
Additional Code 3:	Not reported
Additional Code 4:	Not reported
Additional Code 5:	Not reported

Year:	1997
Shipment Date:	19970306
Creation Date:	9/12/1997 0:00:00
Receipt Date:	19970310
Manifest ID:	96546618
Gen EPA ID:	CAH111000166
Trans EPA ID:	CAD000083121
Trans Name:	Not reported
Trans 2 EPA ID:	Not reported
Trans 2 Name:	Not reported
TSDF EPA ID:	AZD049318009
Trans Name:	Not reported
TSDF Alt EPA ID:	Not reported
TSDF Alt Name:	Not reported
Waste Code:	612
RCRA Code:	Not reported
Meth Code:	H01
Quantity Tons:	0.2502
Waste Quantity:	60
Quantity Unit:	G
Additional Code 1:	Not reported
Additional Code 2:	Not reported
Additional Code 3:	Not reported
Additional Code 4:	Not reported
Additional Code 5:	Not reported

Year:	1997
Shipment Date:	19970306
Creation Date:	9/12/1997 0:00:00
Receipt Date:	19970310
Manifest ID:	96546618
Gen EPA ID:	CAH111000166
Trans EPA ID:	CAD000083121
Trans Name:	Not reported
Trans 2 EPA ID:	Not reported
Trans 2 Name:	Not reported
TSDF EPA ID:	AZD049318009
Trans Name:	Not reported
TSDF Alt EPA ID:	Not reported
TSDF Alt Name:	Not reported
Waste Code:	612
RCRA Code:	Not reported
Meth Code:	H01
Quantity Tons:	0.2
Waste Quantity:	400
Quantity Unit:	P

ORANGE COUNTY HOUSEHOLD HAZ MAT CENTER (Continued) **S113019807**

Additional Code 1:	Not reported
Additional Code 2:	Not reported
Additional Code 3:	Not reported
Additional Code 4:	Not reported
Additional Code 5:	Not reported

Year:	1997
Shipment Date:	19970320
Creation Date:	9/12/1997 0:00:00
Receipt Date:	19970324
Manifest ID:	96546619
Gen EPA ID:	CAH111000166
Trans EPA ID:	CAD000083121
Trans Name:	Not reported
Trans 2 EPA ID:	Not reported
Trans 2 Name:	Not reported
TSDF EPA ID:	AZD049318009
Trans Name:	Not reported
TSDF Alt EPA ID:	Not reported
TSDF Alt Name:	Not reported
Waste Code:	612
RCRA Code:	Not reported
Meth Code:	Not reported
Quantity Tons:	0.9174
Waste Quantity:	220
Quantity Unit:	G
Additional Code 1:	Not reported
Additional Code 2:	Not reported
Additional Code 3:	Not reported
Additional Code 4:	Not reported
Additional Code 5:	Not reported

Year:	1997
Shipment Date:	19970320
Creation Date:	9/12/1997 0:00:00
Receipt Date:	19970324
Manifest ID:	96546619
Gen EPA ID:	CAH111000166
Trans EPA ID:	CAD000083121
Trans Name:	Not reported
Trans 2 EPA ID:	Not reported
Trans 2 Name:	Not reported
TSDF EPA ID:	AZD049318009
Trans Name:	Not reported
TSDF Alt EPA ID:	Not reported
TSDF Alt Name:	Not reported
Waste Code:	612
RCRA Code:	Not reported
Meth Code:	Not reported
Quantity Tons:	0.0834
Waste Quantity:	20
Quantity Unit:	G
Additional Code 1:	Not reported
Additional Code 2:	Not reported
Additional Code 3:	Not reported
Additional Code 4:	Not reported
Additional Code 5:	Not reported

ORANGE COUNTY HOUSEHOLD HAZ MAT CENTER (Continued) **S113019807**

Year:	1997
Shipment Date:	19970320
Creation Date:	9/12/1997 0:00:00
Receipt Date:	19970324
Manifest ID:	96546619
Gen EPA ID:	CAH111000166
Trans EPA ID:	CAD000083121
Trans Name:	Not reported
Trans 2 EPA ID:	Not reported
Trans 2 Name:	Not reported
TSDF EPA ID:	AZD049318009
Trans Name:	Not reported
TSDF Alt EPA ID:	Not reported
TSDF Alt Name:	Not reported
Waste Code:	612
RCRA Code:	Not reported
Meth Code:	Not reported
Quantity Tons:	0.0834
Waste Quantity:	20
Quantity Unit:	G
Additional Code 1:	Not reported
Additional Code 2:	Not reported
Additional Code 3:	Not reported
Additional Code 4:	Not reported
Additional Code 5:	Not reported

Year:	1997
Shipment Date:	19970320
Creation Date:	9/12/1997 0:00:00
Receipt Date:	19970324
Manifest ID:	96546619
Gen EPA ID:	CAH111000166
Trans EPA ID:	CAD000083121
Trans Name:	Not reported
Trans 2 EPA ID:	Not reported
Trans 2 Name:	Not reported
TSDF EPA ID:	AZD049318009
Trans Name:	Not reported
TSDF Alt EPA ID:	Not reported
TSDF Alt Name:	Not reported
Waste Code:	612
RCRA Code:	Not reported
Meth Code:	Not reported
Quantity Tons:	0.2525
Waste Quantity:	505
Quantity Unit:	P
Additional Code 1:	Not reported
Additional Code 2:	Not reported
Additional Code 3:	Not reported
Additional Code 4:	Not reported
Additional Code 5:	Not reported

Year:	1997
Shipment Date:	19970403
Creation Date:	9/12/1997 0:00:00
Receipt Date:	19970407
Manifest ID:	96546620

ORANGE COUNTY HOUSEHOLD HAZ MAT CENTER (Continued) **S113019807**

Gen EPA ID:	CAH111000166
Trans EPA ID:	CAD000083121
Trans Name:	Not reported
Trans 2 EPA ID:	Not reported
Trans 2 Name:	Not reported
TSDF EPA ID:	AZD049318009
Trans Name:	Not reported
TSDF Alt EPA ID:	Not reported
TSDF Alt Name:	Not reported
Waste Code:	612
RCRA Code:	Not reported
Meth Code:	H01
Quantity Tons:	0.5838
Waste Quantity:	140
Quantity Unit:	G
Additional Code 1:	Not reported
Additional Code 2:	Not reported
Additional Code 3:	Not reported
Additional Code 4:	Not reported
Additional Code 5:	Not reported
Year:	1997
Shipment Date:	19970403
Creation Date:	9/12/1997 0:00:00
Receipt Date:	19970407
Manifest ID:	96546620
Gen EPA ID:	CAH111000166
Trans EPA ID:	CAD000083121
Trans Name:	Not reported
Trans 2 EPA ID:	Not reported
Trans 2 Name:	Not reported
TSDF EPA ID:	AZD049318009
Trans Name:	Not reported
TSDF Alt EPA ID:	Not reported
TSDF Alt Name:	Not reported
Waste Code:	612
RCRA Code:	Not reported
Meth Code:	H01
Quantity Tons:	0.2502
Waste Quantity:	60
Quantity Unit:	G
Additional Code 1:	Not reported
Additional Code 2:	Not reported
Additional Code 3:	Not reported
Additional Code 4:	Not reported
Additional Code 5:	Not reported
Year:	1997
Shipment Date:	19970403
Creation Date:	9/12/1997 0:00:00
Receipt Date:	19970407
Manifest ID:	96546620
Gen EPA ID:	CAH111000166
Trans EPA ID:	CAD000083121
Trans Name:	Not reported
Trans 2 EPA ID:	Not reported
Trans 2 Name:	Not reported

ORANGE COUNTY HOUSEHOLD HAZ MAT CENTER (Continued) **S113019807**

TSDF EPA ID:	AZD049318009
Trans Name:	Not reported
TSDF Alt EPA ID:	Not reported
TSDF Alt Name:	Not reported
Waste Code:	612
RCRA Code:	Not reported
Meth Code:	H01
Quantity Tons:	0.1668
Waste Quantity:	40
Quantity Unit:	G
Additional Code 1:	Not reported
Additional Code 2:	Not reported
Additional Code 3:	Not reported
Additional Code 4:	Not reported
Additional Code 5:	Not reported

Year:	1997
Shipment Date:	19970403
Creation Date:	9/12/1997 0:00:00
Receipt Date:	19970407
Manifest ID:	96546620
Gen EPA ID:	CAH111000166
Trans EPA ID:	CAD000083121
Trans Name:	Not reported
Trans 2 EPA ID:	Not reported
Trans 2 Name:	Not reported
TSDF EPA ID:	AZD049318009
Trans Name:	Not reported
TSDF Alt EPA ID:	Not reported
TSDF Alt Name:	Not reported
Waste Code:	612
RCRA Code:	Not reported
Meth Code:	H01
Quantity Tons:	0.1925
Waste Quantity:	385
Quantity Unit:	P
Additional Code 1:	Not reported
Additional Code 2:	Not reported
Additional Code 3:	Not reported
Additional Code 4:	Not reported
Additional Code 5:	Not reported

Year:	1997
Shipment Date:	19970417
Creation Date:	9/12/1997 0:00:00
Receipt Date:	19970421
Manifest ID:	96546621
Gen EPA ID:	CAH111000166
Trans EPA ID:	CAD000083121
Trans Name:	Not reported
Trans 2 EPA ID:	Not reported
Trans 2 Name:	Not reported
TSDF EPA ID:	AZD049318009
Trans Name:	Not reported
TSDF Alt EPA ID:	Not reported
TSDF Alt Name:	Not reported
Waste Code:	612

ORANGE COUNTY HOUSEHOLD HAZ MAT CENTER (Continued) **S113019807**

RCRA Code:	Not reported
Meth Code:	H01
Quantity Tons:	0.6672
Waste Quantity:	160
Quantity Unit:	G
Additional Code 1:	Not reported
Additional Code 2:	Not reported
Additional Code 3:	Not reported
Additional Code 4:	Not reported
Additional Code 5:	Not reported

Year:	1997
Shipment Date:	19970417
Creation Date:	9/12/1997 0:00:00
Receipt Date:	19970421
Manifest ID:	96546621
Gen EPA ID:	CAH111000166
Trans EPA ID:	CAD000083121
Trans Name:	Not reported
Trans 2 EPA ID:	Not reported
Trans 2 Name:	Not reported
TSDF EPA ID:	AZD049318009
Trans Name:	Not reported
TSDF Alt EPA ID:	Not reported
TSDF Alt Name:	Not reported
Waste Code:	612
RCRA Code:	Not reported
Meth Code:	H01
Quantity Tons:	0.3336
Waste Quantity:	80
Quantity Unit:	G
Additional Code 1:	Not reported
Additional Code 2:	Not reported
Additional Code 3:	Not reported
Additional Code 4:	Not reported
Additional Code 5:	Not reported

Year:	1997
Shipment Date:	19970417
Creation Date:	9/12/1997 0:00:00
Receipt Date:	19970421
Manifest ID:	96546621
Gen EPA ID:	CAH111000166
Trans EPA ID:	CAD000083121
Trans Name:	Not reported
Trans 2 EPA ID:	Not reported
Trans 2 Name:	Not reported
TSDF EPA ID:	AZD049318009
Trans Name:	Not reported
TSDF Alt EPA ID:	Not reported
TSDF Alt Name:	Not reported
Waste Code:	612
RCRA Code:	Not reported
Meth Code:	H01
Quantity Tons:	0.3336
Waste Quantity:	80
Quantity Unit:	G

ORANGE COUNTY HOUSEHOLD HAZ MAT CENTER (Continued) **S113019807**

Additional Code 1:	Not reported
Additional Code 2:	Not reported
Additional Code 3:	Not reported
Additional Code 4:	Not reported
Additional Code 5:	Not reported

Year:	1997
Shipment Date:	19970417
Creation Date:	9/12/1997 0:00:00
Receipt Date:	19970421
Manifest ID:	96546621
Gen EPA ID:	CAH111000166
Trans EPA ID:	CAD000083121
Trans Name:	Not reported
Trans 2 EPA ID:	Not reported
Trans 2 Name:	Not reported
TSDF EPA ID:	AZD049318009
Trans Name:	Not reported
TSDF Alt EPA ID:	Not reported
TSDF Alt Name:	Not reported
Waste Code:	612
RCRA Code:	Not reported
Meth Code:	H01
Quantity Tons:	0.1085
Waste Quantity:	217
Quantity Unit:	P
Additional Code 1:	Not reported
Additional Code 2:	Not reported
Additional Code 3:	Not reported
Additional Code 4:	Not reported
Additional Code 5:	Not reported

Year:	1997
Shipment Date:	19970109
Creation Date:	6/26/1997 0:00:00
Receipt Date:	19970129
Manifest ID:	96546637
Gen EPA ID:	CAH111000166
Trans EPA ID:	CAD000083121
Trans Name:	Not reported
Trans 2 EPA ID:	Not reported
Trans 2 Name:	Not reported
TSDF EPA ID:	AZD049318009
Trans Name:	Not reported
TSDF Alt EPA ID:	Not reported
TSDF Alt Name:	Not reported
Waste Code:	612
RCRA Code:	Not reported
Meth Code:	H01
Quantity Tons:	17.6988
Waste Quantity:	21
Quantity Unit:	Y
Additional Code 1:	Not reported
Additional Code 2:	Not reported
Additional Code 3:	Not reported
Additional Code 4:	Not reported
Additional Code 5:	Not reported

ORANGE COUNTY HOUSEHOLD HAZ MAT CENTER (Continued) **S113019807**

Year:	1997
Shipment Date:	19970225
Creation Date:	5/30/1997 0:00:00
Receipt Date:	19970303
Manifest ID:	96546638
Gen EPA ID:	CAH111000166
Trans EPA ID:	CAD000083121
Trans Name:	Not reported
Trans 2 EPA ID:	Not reported
Trans 2 Name:	Not reported
TSDF EPA ID:	AZD049318009
Trans Name:	Not reported
TSDF Alt EPA ID:	Not reported
TSDF Alt Name:	Not reported
Waste Code:	612
RCRA Code:	Not reported
Meth Code:	H01
Quantity Tons:	17.6988
Waste Quantity:	21
Quantity Unit:	Y
Additional Code 1:	Not reported
Additional Code 2:	Not reported
Additional Code 3:	Not reported
Additional Code 4:	Not reported
Additional Code 5:	Not reported

Year:	1997
Shipment Date:	19970404
Creation Date:	6/26/1997 0:00:00
Receipt Date:	19970410
Manifest ID:	96546639
Gen EPA ID:	CAH111000166
Trans EPA ID:	CAD000083121
Trans Name:	Not reported
Trans 2 EPA ID:	Not reported
Trans 2 Name:	Not reported
TSDF EPA ID:	AZD049318009
Trans Name:	Not reported
TSDF Alt EPA ID:	Not reported
TSDF Alt Name:	Not reported
Waste Code:	612
RCRA Code:	Not reported
Meth Code:	H01
Quantity Tons:	17.6988
Waste Quantity:	21
Quantity Unit:	Y
Additional Code 1:	Not reported
Additional Code 2:	Not reported
Additional Code 3:	Not reported
Additional Code 4:	Not reported
Additional Code 5:	Not reported

Year:	1997
Shipment Date:	19970904
Creation Date:	Not reported
Receipt Date:	Not reported
Manifest ID:	95010076

ORANGE COUNTY HOUSEHOLD HAZ MAT CENTER (Continued) **S113019807**

Gen EPA ID:	CAH111000166
Trans EPA ID:	CAD000083121
Trans Name:	Not reported
Trans 2 EPA ID:	Not reported
Trans 2 Name:	Not reported
TSDF EPA ID:	CAD050806850
Trans Name:	Not reported
TSDF Alt EPA ID:	Not reported
TSDF Alt Name:	Not reported
Waste Code:	612
RCRA Code:	Not reported
Meth Code:	H01
Quantity Tons:	0.3
Waste Quantity:	600
Quantity Unit:	P
Additional Code 1:	Not reported
Additional Code 2:	Not reported
Additional Code 3:	Not reported
Additional Code 4:	Not reported
Additional Code 5:	Not reported
Year:	1997
Shipment Date:	19970904
Creation Date:	Not reported
Receipt Date:	Not reported
Manifest ID:	95010076
Gen EPA ID:	CAH111000166
Trans EPA ID:	CAD000083121
Trans Name:	Not reported
Trans 2 EPA ID:	Not reported
Trans 2 Name:	Not reported
TSDF EPA ID:	CAD050806850
Trans Name:	Not reported
TSDF Alt EPA ID:	Not reported
TSDF Alt Name:	Not reported
Waste Code:	612
RCRA Code:	Not reported
Meth Code:	H01
Quantity Tons:	0.2
Waste Quantity:	400
Quantity Unit:	P
Additional Code 1:	Not reported
Additional Code 2:	Not reported
Additional Code 3:	Not reported
Additional Code 4:	Not reported
Additional Code 5:	Not reported
Year:	1997
Shipment Date:	19970904
Creation Date:	Not reported
Receipt Date:	Not reported
Manifest ID:	95010076
Gen EPA ID:	CAH111000166
Trans EPA ID:	CAD000083121
Trans Name:	Not reported
Trans 2 EPA ID:	Not reported
Trans 2 Name:	Not reported

ORANGE COUNTY HOUSEHOLD HAZ MAT CENTER (Continued) **S113019807**

TSDF EPA ID:	CAD050806850
Trans Name:	Not reported
TSDF Alt EPA ID:	Not reported
TSDF Alt Name:	Not reported
Waste Code:	612
RCRA Code:	Not reported
Meth Code:	H01
Quantity Tons:	0.1668
Waste Quantity:	40
Quantity Unit:	G
Additional Code 1:	Not reported
Additional Code 2:	Not reported
Additional Code 3:	Not reported
Additional Code 4:	Not reported
Additional Code 5:	Not reported

Year:	1997
Shipment Date:	19970904
Creation Date:	Not reported
Receipt Date:	Not reported
Manifest ID:	95010076
Gen EPA ID:	CAH111000166
Trans EPA ID:	CAD000083121
Trans Name:	Not reported
Trans 2 EPA ID:	Not reported
Trans 2 Name:	Not reported
TSDF EPA ID:	CAD050806850
Trans Name:	Not reported
TSDF Alt EPA ID:	Not reported
TSDF Alt Name:	Not reported
Waste Code:	612
RCRA Code:	Not reported
Meth Code:	H01
Quantity Tons:	0.1
Waste Quantity:	200
Quantity Unit:	P
Additional Code 1:	Not reported
Additional Code 2:	Not reported
Additional Code 3:	Not reported
Additional Code 4:	Not reported
Additional Code 5:	Not reported

Year:	1997
Shipment Date:	19970904
Creation Date:	Not reported
Receipt Date:	Not reported
Manifest ID:	95010076
Gen EPA ID:	CAH111000166
Trans EPA ID:	CAD000083121
Trans Name:	Not reported
Trans 2 EPA ID:	Not reported
Trans 2 Name:	Not reported
TSDF EPA ID:	CAD050806850
Trans Name:	Not reported
TSDF Alt EPA ID:	Not reported
TSDF Alt Name:	Not reported
Waste Code:	612

ORANGE COUNTY HOUSEHOLD HAZ MAT CENTER (Continued) **S113019807**

RCRA Code:	Not reported
Meth Code:	H01
Quantity Tons:	0.01
Waste Quantity:	20
Quantity Unit:	P
Additional Code 1:	Not reported
Additional Code 2:	Not reported
Additional Code 3:	Not reported
Additional Code 4:	Not reported
Additional Code 5:	Not reported
Year:	1997
Shipment Date:	19970904
Creation Date:	Not reported
Receipt Date:	Not reported
Manifest ID:	95010076
Gen EPA ID:	CAH111000166
Trans EPA ID:	CAD000083121
Trans Name:	Not reported
Trans 2 EPA ID:	Not reported
Trans 2 Name:	Not reported
TSDF EPA ID:	CAD050806850
Trans Name:	Not reported
TSDF Alt EPA ID:	Not reported
TSDF Alt Name:	Not reported
Waste Code:	612
RCRA Code:	Not reported
Meth Code:	H01
Quantity Tons:	0.0834
Waste Quantity:	20
Quantity Unit:	G
Additional Code 1:	Not reported
Additional Code 2:	Not reported
Additional Code 3:	Not reported
Additional Code 4:	Not reported
Additional Code 5:	Not reported
Year:	1997
Shipment Date:	19970904
Creation Date:	Not reported
Receipt Date:	Not reported
Manifest ID:	95010076
Gen EPA ID:	CAH111000166
Trans EPA ID:	CAD000083121
Trans Name:	Not reported
Trans 2 EPA ID:	Not reported
Trans 2 Name:	Not reported
TSDF EPA ID:	CAD050806850
Trans Name:	Not reported
TSDF Alt EPA ID:	Not reported
TSDF Alt Name:	Not reported
Waste Code:	612
RCRA Code:	Not reported
Meth Code:	H01
Quantity Tons:	0.2293
Waste Quantity:	55
Quantity Unit:	G

ORANGE COUNTY HOUSEHOLD HAZ MAT CENTER (Continued) **S113019807**

Additional Code 1:	Not reported
Additional Code 2:	Not reported
Additional Code 3:	Not reported
Additional Code 4:	Not reported
Additional Code 5:	Not reported

Year:	1997
Shipment Date:	19970904
Creation Date:	Not reported
Receipt Date:	Not reported
Manifest ID:	95010076
Gen EPA ID:	CAH111000166
Trans EPA ID:	CAD000083121
Trans Name:	Not reported
Trans 2 EPA ID:	Not reported
Trans 2 Name:	Not reported
TSDF EPA ID:	CAD050806850
Trans Name:	Not reported
TSDF Alt EPA ID:	Not reported
TSDF Alt Name:	Not reported
Waste Code:	612
RCRA Code:	Not reported
Meth Code:	H01
Quantity Tons:	0.035
Waste Quantity:	70
Quantity Unit:	P
Additional Code 1:	Not reported
Additional Code 2:	Not reported
Additional Code 3:	Not reported
Additional Code 4:	Not reported
Additional Code 5:	Not reported

Year:	1997
Shipment Date:	19970821
Creation Date:	Not reported
Receipt Date:	Not reported
Manifest ID:	95010078
Gen EPA ID:	CAH111000166
Trans EPA ID:	CAD000083121
Trans Name:	Not reported
Trans 2 EPA ID:	Not reported
Trans 2 Name:	Not reported
TSDF EPA ID:	CAD050806850
Trans Name:	Not reported
TSDF Alt EPA ID:	Not reported
TSDF Alt Name:	Not reported
Waste Code:	612
RCRA Code:	Not reported
Meth Code:	H01
Quantity Tons:	0.2
Waste Quantity:	400
Quantity Unit:	P
Additional Code 1:	Not reported
Additional Code 2:	Not reported
Additional Code 3:	Not reported
Additional Code 4:	Not reported
Additional Code 5:	Not reported

ORANGE COUNTY HOUSEHOLD HAZ MAT CENTER (Continued) **S113019807**

Year:	1997
Shipment Date:	19970821
Creation Date:	Not reported
Receipt Date:	Not reported
Manifest ID:	95010078
Gen EPA ID:	CAH111000166
Trans EPA ID:	CAD000083121
Trans Name:	Not reported
Trans 2 EPA ID:	Not reported
Trans 2 Name:	Not reported
TSDF EPA ID:	CAD050806850
Trans Name:	Not reported
TSDF Alt EPA ID:	Not reported
TSDF Alt Name:	Not reported
Waste Code:	612
RCRA Code:	Not reported
Meth Code:	H01
Quantity Tons:	0.2
Waste Quantity:	400
Quantity Unit:	P
Additional Code 1:	Not reported
Additional Code 2:	Not reported
Additional Code 3:	Not reported
Additional Code 4:	Not reported
Additional Code 5:	Not reported

Year:	1997
Shipment Date:	19970821
Creation Date:	Not reported
Receipt Date:	Not reported
Manifest ID:	95010078
Gen EPA ID:	CAH111000166
Trans EPA ID:	CAD000083121
Trans Name:	Not reported
Trans 2 EPA ID:	Not reported
Trans 2 Name:	Not reported
TSDF EPA ID:	CAD050806850
Trans Name:	Not reported
TSDF Alt EPA ID:	Not reported
TSDF Alt Name:	Not reported
Waste Code:	612
RCRA Code:	Not reported
Meth Code:	H01
Quantity Tons:	0.1668
Waste Quantity:	40
Quantity Unit:	G
Additional Code 1:	Not reported
Additional Code 2:	Not reported
Additional Code 3:	Not reported
Additional Code 4:	Not reported
Additional Code 5:	Not reported

Year:	1997
Shipment Date:	19970821
Creation Date:	Not reported
Receipt Date:	Not reported
Manifest ID:	95010078

ORANGE COUNTY HOUSEHOLD HAZ MAT CENTER (Continued) **S113019807**

Gen EPA ID:	CAH111000166
Trans EPA ID:	CAD000083121
Trans Name:	Not reported
Trans 2 EPA ID:	Not reported
Trans 2 Name:	Not reported
TSDF EPA ID:	CAD050806850
Trans Name:	Not reported
TSDF Alt EPA ID:	Not reported
TSDF Alt Name:	Not reported
Waste Code:	612
RCRA Code:	Not reported
Meth Code:	H01
Quantity Tons:	0.2
Waste Quantity:	400
Quantity Unit:	P
Additional Code 1:	Not reported
Additional Code 2:	Not reported
Additional Code 3:	Not reported
Additional Code 4:	Not reported
Additional Code 5:	Not reported
Year:	1997
Shipment Date:	19970821
Creation Date:	Not reported
Receipt Date:	Not reported
Manifest ID:	95010078
Gen EPA ID:	CAH111000166
Trans EPA ID:	CAD000083121
Trans Name:	Not reported
Trans 2 EPA ID:	Not reported
Trans 2 Name:	Not reported
TSDF EPA ID:	CAD050806850
Trans Name:	Not reported
TSDF Alt EPA ID:	Not reported
TSDF Alt Name:	Not reported
Waste Code:	612
RCRA Code:	Not reported
Meth Code:	H01
Quantity Tons:	0.0041
Waste Quantity:	1
Quantity Unit:	G
Additional Code 1:	Not reported
Additional Code 2:	Not reported
Additional Code 3:	Not reported
Additional Code 4:	Not reported
Additional Code 5:	Not reported
Year:	1997
Shipment Date:	19970821
Creation Date:	Not reported
Receipt Date:	Not reported
Manifest ID:	95010078
Gen EPA ID:	CAH111000166
Trans EPA ID:	CAD000083121
Trans Name:	Not reported
Trans 2 EPA ID:	Not reported
Trans 2 Name:	Not reported

ORANGE COUNTY HOUSEHOLD HAZ MAT CENTER (Continued) **S113019807**

TSDF EPA ID:	CAD050806850
Trans Name:	Not reported
TSDF Alt EPA ID:	Not reported
TSDF Alt Name:	Not reported
Waste Code:	612
RCRA Code:	Not reported
Meth Code:	H01
Quantity Tons:	0.001
Waste Quantity:	2
Quantity Unit:	P
Additional Code 1:	Not reported
Additional Code 2:	Not reported
Additional Code 3:	Not reported
Additional Code 4:	Not reported
Additional Code 5:	Not reported

Year:	1997
Shipment Date:	19970821
Creation Date:	Not reported
Receipt Date:	Not reported
Manifest ID:	95010078
Gen EPA ID:	CAH111000166
Trans EPA ID:	CAD000083121
Trans Name:	Not reported
Trans 2 EPA ID:	Not reported
Trans 2 Name:	Not reported
TSDF EPA ID:	CAD050806850
Trans Name:	Not reported
TSDF Alt EPA ID:	Not reported
TSDF Alt Name:	Not reported
Waste Code:	612
RCRA Code:	Not reported
Meth Code:	H01
Quantity Tons:	0.0208
Waste Quantity:	5
Quantity Unit:	G
Additional Code 1:	Not reported
Additional Code 2:	Not reported
Additional Code 3:	Not reported
Additional Code 4:	Not reported
Additional Code 5:	Not reported

Year:	1997
Shipment Date:	19970821
Creation Date:	Not reported
Receipt Date:	Not reported
Manifest ID:	95010078
Gen EPA ID:	CAH111000166
Trans EPA ID:	CAD000083121
Trans Name:	Not reported
Trans 2 EPA ID:	Not reported
Trans 2 Name:	Not reported
TSDF EPA ID:	CAD050806850
Trans Name:	Not reported
TSDF Alt EPA ID:	Not reported
TSDF Alt Name:	Not reported
Waste Code:	612

ORANGE COUNTY HOUSEHOLD HAZ MAT CENTER (Continued) **S113019807**

RCRA Code:	Not reported
Meth Code:	Not reported
Quantity Tons:	1.4386
Waste Quantity:	345
Quantity Unit:	G
Additional Code 1:	Not reported
Additional Code 2:	Not reported
Additional Code 3:	Not reported
Additional Code 4:	Not reported
Additional Code 5:	Not reported

Year:	1997
Shipment Date:	19970821
Creation Date:	Not reported
Receipt Date:	Not reported
Manifest ID:	95010078
Gen EPA ID:	CAH111000166
Trans EPA ID:	CAD000083121
Trans Name:	Not reported
Trans 2 EPA ID:	Not reported
Trans 2 Name:	Not reported
TSDF EPA ID:	CAD050806850
Trans Name:	Not reported
TSDF Alt EPA ID:	Not reported
TSDF Alt Name:	Not reported
Waste Code:	612
RCRA Code:	Not reported
Meth Code:	H01
Quantity Tons:	0.075
Waste Quantity:	150
Quantity Unit:	P
Additional Code 1:	Not reported
Additional Code 2:	Not reported
Additional Code 3:	Not reported
Additional Code 4:	Not reported
Additional Code 5:	Not reported

Year:	1997
Shipment Date:	19970821
Creation Date:	Not reported
Receipt Date:	Not reported
Manifest ID:	95010078
Gen EPA ID:	CAH111000166
Trans EPA ID:	CAD000083121
Trans Name:	Not reported
Trans 2 EPA ID:	Not reported
Trans 2 Name:	Not reported
TSDF EPA ID:	CAD050806850
Trans Name:	Not reported
TSDF Alt EPA ID:	Not reported
TSDF Alt Name:	Not reported
Waste Code:	612
RCRA Code:	Not reported
Meth Code:	H01
Quantity Tons:	0.0041
Waste Quantity:	1
Quantity Unit:	G

ORANGE COUNTY HOUSEHOLD HAZ MAT CENTER (Continued) **S113019807**

Additional Code 1:	Not reported
Additional Code 2:	Not reported
Additional Code 3:	Not reported
Additional Code 4:	Not reported
Additional Code 5:	Not reported

Year:	1997
Shipment Date:	19970821
Creation Date:	Not reported
Receipt Date:	Not reported
Manifest ID:	95010078
Gen EPA ID:	CAH111000166
Trans EPA ID:	CAD000083121
Trans Name:	Not reported
Trans 2 EPA ID:	Not reported
Trans 2 Name:	Not reported
TSDF EPA ID:	CAD050806850
Trans Name:	Not reported
TSDF Alt EPA ID:	Not reported
TSDF Alt Name:	Not reported
Waste Code:	612
RCRA Code:	Not reported
Meth Code:	H01
Quantity Tons:	0.2
Waste Quantity:	400
Quantity Unit:	P
Additional Code 1:	Not reported
Additional Code 2:	Not reported
Additional Code 3:	Not reported
Additional Code 4:	Not reported
Additional Code 5:	Not reported

Year:	1997
Shipment Date:	19970821
Creation Date:	Not reported
Receipt Date:	Not reported
Manifest ID:	95010078
Gen EPA ID:	CAH111000166
Trans EPA ID:	CAD000083121
Trans Name:	Not reported
Trans 2 EPA ID:	Not reported
Trans 2 Name:	Not reported
TSDF EPA ID:	CAD050806850
Trans Name:	Not reported
TSDF Alt EPA ID:	Not reported
TSDF Alt Name:	Not reported
Waste Code:	612
RCRA Code:	Not reported
Meth Code:	H01
Quantity Tons:	0.2
Waste Quantity:	400
Quantity Unit:	P
Additional Code 1:	Not reported
Additional Code 2:	Not reported
Additional Code 3:	Not reported
Additional Code 4:	Not reported
Additional Code 5:	Not reported

ORANGE COUNTY HOUSEHOLD HAZ MAT CENTER (Continued) **S113019807**

Year:	1997
Shipment Date:	19970821
Creation Date:	Not reported
Receipt Date:	Not reported
Manifest ID:	95010078
Gen EPA ID:	CAH111000166
Trans EPA ID:	CAD000083121
Trans Name:	Not reported
Trans 2 EPA ID:	Not reported
Trans 2 Name:	Not reported
TSDF EPA ID:	CAD050806850
Trans Name:	Not reported
TSDF Alt EPA ID:	Not reported
TSDF Alt Name:	Not reported
Waste Code:	612
RCRA Code:	Not reported
Meth Code:	H01
Quantity Tons:	0.1668
Waste Quantity:	40
Quantity Unit:	G
Additional Code 1:	Not reported
Additional Code 2:	Not reported
Additional Code 3:	Not reported
Additional Code 4:	Not reported
Additional Code 5:	Not reported

Year:	1997
Shipment Date:	19970821
Creation Date:	Not reported
Receipt Date:	Not reported
Manifest ID:	95010078
Gen EPA ID:	CAH111000166
Trans EPA ID:	CAD000083121
Trans Name:	Not reported
Trans 2 EPA ID:	Not reported
Trans 2 Name:	Not reported
TSDF EPA ID:	CAD050806850
Trans Name:	Not reported
TSDF Alt EPA ID:	Not reported
TSDF Alt Name:	Not reported
Waste Code:	612
RCRA Code:	Not reported
Meth Code:	H01
Quantity Tons:	0.2
Waste Quantity:	400
Quantity Unit:	P
Additional Code 1:	Not reported
Additional Code 2:	Not reported
Additional Code 3:	Not reported
Additional Code 4:	Not reported
Additional Code 5:	Not reported

Year:	1997
Shipment Date:	19970821
Creation Date:	Not reported
Receipt Date:	Not reported
Manifest ID:	95010078

ORANGE COUNTY HOUSEHOLD HAZ MAT CENTER (Continued) **S113019807**

Gen EPA ID:	CAH111000166
Trans EPA ID:	CAD000083121
Trans Name:	Not reported
Trans 2 EPA ID:	Not reported
Trans 2 Name:	Not reported
TSDF EPA ID:	CAD050806850
Trans Name:	Not reported
TSDF Alt EPA ID:	Not reported
TSDF Alt Name:	Not reported
Waste Code:	612
RCRA Code:	Not reported
Meth Code:	H01
Quantity Tons:	0.0041
Waste Quantity:	1
Quantity Unit:	G
Additional Code 1:	Not reported
Additional Code 2:	Not reported
Additional Code 3:	Not reported
Additional Code 4:	Not reported
Additional Code 5:	Not reported

Year:	1997
Shipment Date:	19970821
Creation Date:	Not reported
Receipt Date:	Not reported
Manifest ID:	95010078
Gen EPA ID:	CAH111000166
Trans EPA ID:	CAD000083121
Trans Name:	Not reported
Trans 2 EPA ID:	Not reported
Trans 2 Name:	Not reported
TSDF EPA ID:	CAD050806850
Trans Name:	Not reported
TSDF Alt EPA ID:	Not reported
TSDF Alt Name:	Not reported
Waste Code:	612
RCRA Code:	Not reported
Meth Code:	H01
Quantity Tons:	0.001
Waste Quantity:	2
Quantity Unit:	P
Additional Code 1:	Not reported
Additional Code 2:	Not reported
Additional Code 3:	Not reported
Additional Code 4:	Not reported
Additional Code 5:	Not reported

Year:	1997
Shipment Date:	19970821
Creation Date:	Not reported
Receipt Date:	Not reported
Manifest ID:	95010078
Gen EPA ID:	CAH111000166
Trans EPA ID:	CAD000083121
Trans Name:	Not reported
Trans 2 EPA ID:	Not reported
Trans 2 Name:	Not reported

ORANGE COUNTY HOUSEHOLD HAZ MAT CENTER (Continued) **S113019807**

TSDF EPA ID:	CAD050806850
Trans Name:	Not reported
TSDF Alt EPA ID:	Not reported
TSDF Alt Name:	Not reported
Waste Code:	612
RCRA Code:	Not reported
Meth Code:	H01
Quantity Tons:	0.0208
Waste Quantity:	5
Quantity Unit:	G
Additional Code 1:	Not reported
Additional Code 2:	Not reported
Additional Code 3:	Not reported
Additional Code 4:	Not reported
Additional Code 5:	Not reported

Year:	1997
Shipment Date:	19970821
Creation Date:	Not reported
Receipt Date:	Not reported
Manifest ID:	95010078
Gen EPA ID:	CAH111000166
Trans EPA ID:	CAD000083121
Trans Name:	Not reported
Trans 2 EPA ID:	Not reported
Trans 2 Name:	Not reported
TSDF EPA ID:	CAD050806850
Trans Name:	Not reported
TSDF Alt EPA ID:	Not reported
TSDF Alt Name:	Not reported
Waste Code:	612
RCRA Code:	Not reported
Meth Code:	Not reported
Quantity Tons:	1.4386
Waste Quantity:	345
Quantity Unit:	G
Additional Code 1:	Not reported
Additional Code 2:	Not reported
Additional Code 3:	Not reported
Additional Code 4:	Not reported
Additional Code 5:	Not reported

Year:	1997
Shipment Date:	19970821
Creation Date:	Not reported
Receipt Date:	Not reported
Manifest ID:	95010078
Gen EPA ID:	CAH111000166
Trans EPA ID:	CAD000083121
Trans Name:	Not reported
Trans 2 EPA ID:	Not reported
Trans 2 Name:	Not reported
TSDF EPA ID:	CAD050806850
Trans Name:	Not reported
TSDF Alt EPA ID:	Not reported
TSDF Alt Name:	Not reported
Waste Code:	612

ORANGE COUNTY HOUSEHOLD HAZ MAT CENTER (Continued) **S113019807**

RCRA Code:	Not reported
Meth Code:	H01
Quantity Tons:	0.075
Waste Quantity:	150
Quantity Unit:	P
Additional Code 1:	Not reported
Additional Code 2:	Not reported
Additional Code 3:	Not reported
Additional Code 4:	Not reported
Additional Code 5:	Not reported
Year:	1997
Shipment Date:	19970821
Creation Date:	Not reported
Receipt Date:	Not reported
Manifest ID:	95010078
Gen EPA ID:	CAH111000166
Trans EPA ID:	CAD000083121
Trans Name:	Not reported
Trans 2 EPA ID:	Not reported
Trans 2 Name:	Not reported
TSDF EPA ID:	CAD050806850
Trans Name:	Not reported
TSDF Alt EPA ID:	Not reported
TSDF Alt Name:	Not reported
Waste Code:	612
RCRA Code:	Not reported
Meth Code:	H01
Quantity Tons:	0.0041
Waste Quantity:	1
Quantity Unit:	G
Additional Code 1:	Not reported
Additional Code 2:	Not reported
Additional Code 3:	Not reported
Additional Code 4:	Not reported
Additional Code 5:	Not reported
Year:	1997
Shipment Date:	19970807
Creation Date:	Not reported
Receipt Date:	Not reported
Manifest ID:	95010079
Gen EPA ID:	CAH111000166
Trans EPA ID:	CAD000083121
Trans Name:	Not reported
Trans 2 EPA ID:	Not reported
Trans 2 Name:	Not reported
TSDF EPA ID:	CAD050806850
Trans Name:	Not reported
TSDF Alt EPA ID:	Not reported
TSDF Alt Name:	Not reported
Waste Code:	Not reported
RCRA Code:	Not reported
Meth Code:	H01
Quantity Tons:	0.2
Waste Quantity:	400
Quantity Unit:	P

ORANGE COUNTY HOUSEHOLD HAZ MAT CENTER (Continued) **S113019807**

Additional Code 1:	Not reported
Additional Code 2:	Not reported
Additional Code 3:	Not reported
Additional Code 4:	Not reported
Additional Code 5:	Not reported

Year:	1997
Shipment Date:	19970807
Creation Date:	Not reported
Receipt Date:	Not reported
Manifest ID:	95010079
Gen EPA ID:	CAH111000166
Trans EPA ID:	CAD000083121
Trans Name:	Not reported
Trans 2 EPA ID:	Not reported
Trans 2 Name:	Not reported
TSDF EPA ID:	CAD050806850
Trans Name:	Not reported
TSDF Alt EPA ID:	Not reported
TSDF Alt Name:	Not reported
Waste Code:	612
RCRA Code:	Not reported
Meth Code:	H01
Quantity Tons:	0.5
Waste Quantity:	1000
Quantity Unit:	P
Additional Code 1:	Not reported
Additional Code 2:	Not reported
Additional Code 3:	Not reported
Additional Code 4:	Not reported
Additional Code 5:	Not reported

Year:	1997
Shipment Date:	19970807
Creation Date:	Not reported
Receipt Date:	Not reported
Manifest ID:	95010079
Gen EPA ID:	CAH111000166
Trans EPA ID:	CAD000083121
Trans Name:	Not reported
Trans 2 EPA ID:	Not reported
Trans 2 Name:	Not reported
TSDF EPA ID:	CAD050806850
Trans Name:	Not reported
TSDF Alt EPA ID:	Not reported
TSDF Alt Name:	Not reported
Waste Code:	612
RCRA Code:	Not reported
Meth Code:	H01
Quantity Tons:	0.3336
Waste Quantity:	80
Quantity Unit:	G
Additional Code 1:	Not reported
Additional Code 2:	Not reported
Additional Code 3:	Not reported
Additional Code 4:	Not reported
Additional Code 5:	Not reported

ORANGE COUNTY HOUSEHOLD HAZ MAT CENTER (Continued) **S113019807**

Year:	1997
Shipment Date:	19970807
Creation Date:	Not reported
Receipt Date:	Not reported
Manifest ID:	95010079
Gen EPA ID:	CAH111000166
Trans EPA ID:	CAD000083121
Trans Name:	Not reported
Trans 2 EPA ID:	Not reported
Trans 2 Name:	Not reported
TSDF EPA ID:	CAD050806850
Trans Name:	Not reported
TSDF Alt EPA ID:	Not reported
TSDF Alt Name:	Not reported
Waste Code:	612
RCRA Code:	Not reported
Meth Code:	H01
Quantity Tons:	0.1
Waste Quantity:	200
Quantity Unit:	P
Additional Code 1:	Not reported
Additional Code 2:	Not reported
Additional Code 3:	Not reported
Additional Code 4:	Not reported
Additional Code 5:	Not reported

Year:	1997
Shipment Date:	19970807
Creation Date:	Not reported
Receipt Date:	Not reported
Manifest ID:	95010079
Gen EPA ID:	CAH111000166
Trans EPA ID:	CAD000083121
Trans Name:	Not reported
Trans 2 EPA ID:	Not reported
Trans 2 Name:	Not reported
TSDF EPA ID:	CAD050806850
Trans Name:	Not reported
TSDF Alt EPA ID:	Not reported
TSDF Alt Name:	Not reported
Waste Code:	612
RCRA Code:	Not reported
Meth Code:	H01
Quantity Tons:	0.0834
Waste Quantity:	20
Quantity Unit:	G
Additional Code 1:	Not reported
Additional Code 2:	Not reported
Additional Code 3:	Not reported
Additional Code 4:	Not reported
Additional Code 5:	Not reported

Year:	1997
Shipment Date:	19970807
Creation Date:	Not reported
Receipt Date:	Not reported
Manifest ID:	95010079

ORANGE COUNTY HOUSEHOLD HAZ MAT CENTER (Continued) **S113019807**

Gen EPA ID:	CAH111000166
Trans EPA ID:	CAD000083121
Trans Name:	Not reported
Trans 2 EPA ID:	Not reported
Trans 2 Name:	Not reported
TSDF EPA ID:	CAD050806850
Trans Name:	Not reported
TSDF Alt EPA ID:	Not reported
TSDF Alt Name:	Not reported
Waste Code:	612
RCRA Code:	Not reported
Meth Code:	H01
Quantity Tons:	0.045
Waste Quantity:	90
Quantity Unit:	P
Additional Code 1:	Not reported
Additional Code 2:	Not reported
Additional Code 3:	Not reported
Additional Code 4:	Not reported
Additional Code 5:	Not reported

Year:	1997
Shipment Date:	19970807
Creation Date:	Not reported
Receipt Date:	Not reported
Manifest ID:	95010079
Gen EPA ID:	CAH111000166
Trans EPA ID:	CAD000083121
Trans Name:	Not reported
Trans 2 EPA ID:	Not reported
Trans 2 Name:	Not reported
TSDF EPA ID:	CAD050806850
Trans Name:	Not reported
TSDF Alt EPA ID:	Not reported
TSDF Alt Name:	Not reported
Waste Code:	612
RCRA Code:	Not reported
Meth Code:	H01
Quantity Tons:	0.09
Waste Quantity:	180
Quantity Unit:	P
Additional Code 1:	Not reported
Additional Code 2:	Not reported
Additional Code 3:	Not reported
Additional Code 4:	Not reported
Additional Code 5:	Not reported

Year:	1997
Shipment Date:	19970807
Creation Date:	Not reported
Receipt Date:	Not reported
Manifest ID:	95010079
Gen EPA ID:	CAH111000166
Trans EPA ID:	CAD000083121
Trans Name:	Not reported
Trans 2 EPA ID:	Not reported
Trans 2 Name:	Not reported

ORANGE COUNTY HOUSEHOLD HAZ MAT CENTER (Continued) **S113019807**

TSDF EPA ID:	CAD050806850
Trans Name:	Not reported
TSDF Alt EPA ID:	Not reported
TSDF Alt Name:	Not reported
Waste Code:	612
RCRA Code:	Not reported
Meth Code:	H01
Quantity Tons:	0.0291
Waste Quantity:	7
Quantity Unit:	G
Additional Code 1:	Not reported
Additional Code 2:	Not reported
Additional Code 3:	Not reported
Additional Code 4:	Not reported
Additional Code 5:	Not reported
Year:	1997
Shipment Date:	19970918
Creation Date:	Not reported
Receipt Date:	Not reported
Manifest ID:	95010080
Gen EPA ID:	CAH111000166
Trans EPA ID:	CAD000083121
Trans Name:	Not reported
Trans 2 EPA ID:	Not reported
Trans 2 Name:	Not reported
TSDF EPA ID:	CAD050806850
Trans Name:	Not reported
TSDF Alt EPA ID:	Not reported
TSDF Alt Name:	Not reported
Waste Code:	612
RCRA Code:	Not reported
Meth Code:	H01
Quantity Tons:	0.0505
Waste Quantity:	101
Quantity Unit:	P
Additional Code 1:	Not reported
Additional Code 2:	Not reported
Additional Code 3:	Not reported
Additional Code 4:	Not reported
Additional Code 5:	Not reported
Year:	1997
Shipment Date:	19970918
Creation Date:	Not reported
Receipt Date:	Not reported
Manifest ID:	95010080
Gen EPA ID:	CAH111000166
Trans EPA ID:	CAD000083121
Trans Name:	Not reported
Trans 2 EPA ID:	Not reported
Trans 2 Name:	Not reported
TSDF EPA ID:	CAD050806850
Trans Name:	Not reported
TSDF Alt EPA ID:	Not reported
TSDF Alt Name:	Not reported
Waste Code:	612

ORANGE COUNTY HOUSEHOLD HAZ MAT CENTER (Continued) **S113019807**

RCRA Code:	Not reported
Meth Code:	H01
Quantity Tons:	0.0405
Waste Quantity:	81
Quantity Unit:	P
Additional Code 1:	Not reported
Additional Code 2:	Not reported
Additional Code 3:	Not reported
Additional Code 4:	Not reported
Additional Code 5:	Not reported
Year:	1997
Shipment Date:	19970918
Creation Date:	Not reported
Receipt Date:	Not reported
Manifest ID:	95010080
Gen EPA ID:	CAH111000166
Trans EPA ID:	CAD000083121
Trans Name:	Not reported
Trans 2 EPA ID:	Not reported
Trans 2 Name:	Not reported
TSDF EPA ID:	CAD050806850
Trans Name:	Not reported
TSDF Alt EPA ID:	Not reported
TSDF Alt Name:	Not reported
Waste Code:	612
RCRA Code:	Not reported
Meth Code:	H01
Quantity Tons:	0.0834
Waste Quantity:	20
Quantity Unit:	G
Additional Code 1:	Not reported
Additional Code 2:	Not reported
Additional Code 3:	Not reported
Additional Code 4:	Not reported
Additional Code 5:	Not reported
Year:	1997
Shipment Date:	19970918
Creation Date:	Not reported
Receipt Date:	Not reported
Manifest ID:	95010080
Gen EPA ID:	CAH111000166
Trans EPA ID:	CAD000083121
Trans Name:	Not reported
Trans 2 EPA ID:	Not reported
Trans 2 Name:	Not reported
TSDF EPA ID:	CAD050806850
Trans Name:	Not reported
TSDF Alt EPA ID:	Not reported
TSDF Alt Name:	Not reported
Waste Code:	612
RCRA Code:	Not reported
Meth Code:	H01
Quantity Tons:	0.1
Waste Quantity:	200
Quantity Unit:	P

ORANGE COUNTY HOUSEHOLD HAZ MAT CENTER (Continued) **S113019807**

Additional Code 1:	Not reported
Additional Code 2:	Not reported
Additional Code 3:	Not reported
Additional Code 4:	Not reported
Additional Code 5:	Not reported

Year:	1997
Shipment Date:	19970918
Creation Date:	Not reported
Receipt Date:	Not reported
Manifest ID:	95010080
Gen EPA ID:	CAH111000166
Trans EPA ID:	CAD000083121
Trans Name:	Not reported
Trans 2 EPA ID:	Not reported
Trans 2 Name:	Not reported
TSDF EPA ID:	CAD050806850
Trans Name:	Not reported
TSDF Alt EPA ID:	Not reported
TSDF Alt Name:	Not reported
Waste Code:	612
RCRA Code:	Not reported
Meth Code:	H01
Quantity Tons:	0.2
Waste Quantity:	400
Quantity Unit:	P
Additional Code 1:	Not reported
Additional Code 2:	Not reported
Additional Code 3:	Not reported
Additional Code 4:	Not reported
Additional Code 5:	Not reported

Year:	1997
Shipment Date:	19970918
Creation Date:	Not reported
Receipt Date:	Not reported
Manifest ID:	95010080
Gen EPA ID:	CAH111000166
Trans EPA ID:	CAD000083121
Trans Name:	Not reported
Trans 2 EPA ID:	Not reported
Trans 2 Name:	Not reported
TSDF EPA ID:	CAD050806850
Trans Name:	Not reported
TSDF Alt EPA ID:	Not reported
TSDF Alt Name:	Not reported
Waste Code:	612
RCRA Code:	Not reported
Meth Code:	H01
Quantity Tons:	0.2502
Waste Quantity:	60
Quantity Unit:	G
Additional Code 1:	Not reported
Additional Code 2:	Not reported
Additional Code 3:	Not reported
Additional Code 4:	Not reported
Additional Code 5:	Not reported

ORANGE COUNTY HOUSEHOLD HAZ MAT CENTER (Continued) **S113019807**

Year:	1997
Shipment Date:	19970918
Creation Date:	Not reported
Receipt Date:	Not reported
Manifest ID:	95010080
Gen EPA ID:	CAH111000166
Trans EPA ID:	CAD000083121
Trans Name:	Not reported
Trans 2 EPA ID:	Not reported
Trans 2 Name:	Not reported
TSDF EPA ID:	CAD050806850
Trans Name:	Not reported
TSDF Alt EPA ID:	Not reported
TSDF Alt Name:	Not reported
Waste Code:	612
RCRA Code:	Not reported
Meth Code:	H01
Quantity Tons:	0.1
Waste Quantity:	200
Quantity Unit:	P
Additional Code 1:	Not reported
Additional Code 2:	Not reported
Additional Code 3:	Not reported
Additional Code 4:	Not reported
Additional Code 5:	Not reported

Year:	1997
Shipment Date:	19970918
Creation Date:	Not reported
Receipt Date:	Not reported
Manifest ID:	95010080
Gen EPA ID:	CAH111000166
Trans EPA ID:	CAD000083121
Trans Name:	Not reported
Trans 2 EPA ID:	Not reported
Trans 2 Name:	Not reported
TSDF EPA ID:	CAD050806850
Trans Name:	Not reported
TSDF Alt EPA ID:	Not reported
TSDF Alt Name:	Not reported
Waste Code:	612
RCRA Code:	Not reported
Meth Code:	H01
Quantity Tons:	0.1
Waste Quantity:	200
Quantity Unit:	P
Additional Code 1:	Not reported
Additional Code 2:	Not reported
Additional Code 3:	Not reported
Additional Code 4:	Not reported
Additional Code 5:	Not reported

Year:	1997
Shipment Date:	19971125
Creation Date:	Not reported
Receipt Date:	Not reported
Manifest ID:	95010081

ORANGE COUNTY HOUSEHOLD HAZ MAT CENTER (Continued) **S113019807**

Gen EPA ID:	CAH111000166
Trans EPA ID:	CAD000083121
Trans Name:	Not reported
Trans 2 EPA ID:	Not reported
Trans 2 Name:	Not reported
TSDF EPA ID:	CAD050806850
Trans Name:	Not reported
TSDF Alt EPA ID:	Not reported
TSDF Alt Name:	Not reported
Waste Code:	612
RCRA Code:	Not reported
Meth Code:	H01
Quantity Tons:	0.3
Waste Quantity:	600
Quantity Unit:	P
Additional Code 1:	Not reported
Additional Code 2:	Not reported
Additional Code 3:	Not reported
Additional Code 4:	Not reported
Additional Code 5:	Not reported
Year:	1997
Shipment Date:	19971125
Creation Date:	Not reported
Receipt Date:	Not reported
Manifest ID:	95010081
Gen EPA ID:	CAH111000166
Trans EPA ID:	CAD000083121
Trans Name:	Not reported
Trans 2 EPA ID:	Not reported
Trans 2 Name:	Not reported
TSDF EPA ID:	CAD050806850
Trans Name:	Not reported
TSDF Alt EPA ID:	Not reported
TSDF Alt Name:	Not reported
Waste Code:	612
RCRA Code:	Not reported
Meth Code:	H01
Quantity Tons:	0.7
Waste Quantity:	1400
Quantity Unit:	P
Additional Code 1:	Not reported
Additional Code 2:	Not reported
Additional Code 3:	Not reported
Additional Code 4:	Not reported
Additional Code 5:	Not reported
Year:	1997
Shipment Date:	19971125
Creation Date:	Not reported
Receipt Date:	Not reported
Manifest ID:	95010081
Gen EPA ID:	CAH111000166
Trans EPA ID:	CAD000083121
Trans Name:	Not reported
Trans 2 EPA ID:	Not reported
Trans 2 Name:	Not reported

ORANGE COUNTY HOUSEHOLD HAZ MAT CENTER (Continued) **S113019807**

TSDF EPA ID:	CAD050806850
Trans Name:	Not reported
TSDF Alt EPA ID:	Not reported
TSDF Alt Name:	Not reported
Waste Code:	612
RCRA Code:	Not reported
Meth Code:	H01
Quantity Tons:	0.2502
Waste Quantity:	60
Quantity Unit:	G
Additional Code 1:	Not reported
Additional Code 2:	Not reported
Additional Code 3:	Not reported
Additional Code 4:	Not reported
Additional Code 5:	Not reported
Year:	1997
Shipment Date:	19971125
Creation Date:	Not reported
Receipt Date:	Not reported
Manifest ID:	95010081
Gen EPA ID:	CAH111000166
Trans EPA ID:	CAD000083121
Trans Name:	Not reported
Trans 2 EPA ID:	Not reported
Trans 2 Name:	Not reported
TSDF EPA ID:	CAD050806850
Trans Name:	Not reported
TSDF Alt EPA ID:	Not reported
TSDF Alt Name:	Not reported
Waste Code:	612
RCRA Code:	Not reported
Meth Code:	H01
Quantity Tons:	0.1
Waste Quantity:	200
Quantity Unit:	P
Additional Code 1:	Not reported
Additional Code 2:	Not reported
Additional Code 3:	Not reported
Additional Code 4:	Not reported
Additional Code 5:	Not reported
Year:	1997
Shipment Date:	19971125
Creation Date:	Not reported
Receipt Date:	Not reported
Manifest ID:	95010081
Gen EPA ID:	CAH111000166
Trans EPA ID:	CAD000083121
Trans Name:	Not reported
Trans 2 EPA ID:	Not reported
Trans 2 Name:	Not reported
TSDF EPA ID:	CAD050806850
Trans Name:	Not reported
TSDF Alt EPA ID:	Not reported
TSDF Alt Name:	Not reported
Waste Code:	612

ORANGE COUNTY HOUSEHOLD HAZ MAT CENTER (Continued) **S113019807**

RCRA Code:	Not reported
Meth Code:	H01
Quantity Tons:	0.1
Waste Quantity:	200
Quantity Unit:	P
Additional Code 1:	Not reported
Additional Code 2:	Not reported
Additional Code 3:	Not reported
Additional Code 4:	Not reported
Additional Code 5:	Not reported
Year:	1997
Shipment Date:	19971125
Creation Date:	Not reported
Receipt Date:	Not reported
Manifest ID:	95010081
Gen EPA ID:	CAH111000166
Trans EPA ID:	CAD000083121
Trans Name:	Not reported
Trans 2 EPA ID:	Not reported
Trans 2 Name:	Not reported
TSDF EPA ID:	CAD050806850
Trans Name:	Not reported
TSDF Alt EPA ID:	Not reported
TSDF Alt Name:	Not reported
Waste Code:	612
RCRA Code:	Not reported
Meth Code:	H01
Quantity Tons:	0.0834
Waste Quantity:	20
Quantity Unit:	G
Additional Code 1:	Not reported
Additional Code 2:	Not reported
Additional Code 3:	Not reported
Additional Code 4:	Not reported
Additional Code 5:	Not reported
Year:	1997
Shipment Date:	19971125
Creation Date:	Not reported
Receipt Date:	Not reported
Manifest ID:	95010081
Gen EPA ID:	CAH111000166
Trans EPA ID:	CAD000083121
Trans Name:	Not reported
Trans 2 EPA ID:	Not reported
Trans 2 Name:	Not reported
TSDF EPA ID:	CAD050806850
Trans Name:	Not reported
TSDF Alt EPA ID:	Not reported
TSDF Alt Name:	Not reported
Waste Code:	612
RCRA Code:	Not reported
Meth Code:	H01
Quantity Tons:	0.1
Waste Quantity:	200
Quantity Unit:	P

ORANGE COUNTY HOUSEHOLD HAZ MAT CENTER (Continued) **S113019807**

Additional Code 1:	Not reported
Additional Code 2:	Not reported
Additional Code 3:	Not reported
Additional Code 4:	Not reported
Additional Code 5:	Not reported

Year:	1997
Shipment Date:	19971125
Creation Date:	Not reported
Receipt Date:	Not reported
Manifest ID:	95010081
Gen EPA ID:	CAH111000166
Trans EPA ID:	CAD000083121
Trans Name:	Not reported
Trans 2 EPA ID:	Not reported
Trans 2 Name:	Not reported
TSDF EPA ID:	CAD050806850
Trans Name:	Not reported
TSDF Alt EPA ID:	Not reported
TSDF Alt Name:	Not reported
Waste Code:	612
RCRA Code:	Not reported
Meth Code:	H01
Quantity Tons:	0.05
Waste Quantity:	100
Quantity Unit:	P
Additional Code 1:	Not reported
Additional Code 2:	Not reported
Additional Code 3:	Not reported
Additional Code 4:	Not reported
Additional Code 5:	Not reported

Year:	1997
Shipment Date:	19971125
Creation Date:	Not reported
Receipt Date:	Not reported
Manifest ID:	95010081
Gen EPA ID:	CAH111000166
Trans EPA ID:	CAD000083121
Trans Name:	Not reported
Trans 2 EPA ID:	Not reported
Trans 2 Name:	Not reported
TSDF EPA ID:	CAD050806850
Trans Name:	Not reported
TSDF Alt EPA ID:	Not reported
TSDF Alt Name:	Not reported
Waste Code:	612
RCRA Code:	Not reported
Meth Code:	H01
Quantity Tons:	0.0375
Waste Quantity:	75
Quantity Unit:	P
Additional Code 1:	Not reported
Additional Code 2:	Not reported
Additional Code 3:	Not reported
Additional Code 4:	Not reported
Additional Code 5:	Not reported

ORANGE COUNTY HOUSEHOLD HAZ MAT CENTER (Continued) **S113019807**

Year:	1997
Shipment Date:	19970724
Creation Date:	Not reported
Receipt Date:	Not reported
Manifest ID:	96545398
Gen EPA ID:	CAH111000166
Trans EPA ID:	CAD000083121
Trans Name:	Not reported
Trans 2 EPA ID:	Not reported
Trans 2 Name:	Not reported
TSDF EPA ID:	CAD050806850
Trans Name:	Not reported
TSDF Alt EPA ID:	Not reported
TSDF Alt Name:	Not reported
Waste Code:	612
RCRA Code:	Not reported
Meth Code:	H01
Quantity Tons:	0.4
Waste Quantity:	800
Quantity Unit:	P
Additional Code 1:	Not reported
Additional Code 2:	Not reported
Additional Code 3:	Not reported
Additional Code 4:	Not reported
Additional Code 5:	Not reported

Year:	1997
Shipment Date:	19970724
Creation Date:	Not reported
Receipt Date:	Not reported
Manifest ID:	96545398
Gen EPA ID:	CAH111000166
Trans EPA ID:	CAD000083121
Trans Name:	Not reported
Trans 2 EPA ID:	Not reported
Trans 2 Name:	Not reported
TSDF EPA ID:	CAD050806850
Trans Name:	Not reported
TSDF Alt EPA ID:	Not reported
TSDF Alt Name:	Not reported
Waste Code:	612
RCRA Code:	Not reported
Meth Code:	H01
Quantity Tons:	0.3
Waste Quantity:	600
Quantity Unit:	P
Additional Code 1:	Not reported
Additional Code 2:	Not reported
Additional Code 3:	Not reported
Additional Code 4:	Not reported
Additional Code 5:	Not reported

Year:	1997
Shipment Date:	19970724
Creation Date:	Not reported
Receipt Date:	Not reported
Manifest ID:	96545398

ORANGE COUNTY HOUSEHOLD HAZ MAT CENTER (Continued) **S113019807**

Gen EPA ID:	CAH111000166
Trans EPA ID:	CAD000083121
Trans Name:	Not reported
Trans 2 EPA ID:	Not reported
Trans 2 Name:	Not reported
TSDF EPA ID:	CAD050806850
Trans Name:	Not reported
TSDF Alt EPA ID:	Not reported
TSDF Alt Name:	Not reported
Waste Code:	612
RCRA Code:	Not reported
Meth Code:	H01
Quantity Tons:	0.2502
Waste Quantity:	60
Quantity Unit:	G
Additional Code 1:	Not reported
Additional Code 2:	Not reported
Additional Code 3:	Not reported
Additional Code 4:	Not reported
Additional Code 5:	Not reported
Year:	1997
Shipment Date:	19970724
Creation Date:	Not reported
Receipt Date:	Not reported
Manifest ID:	96545398
Gen EPA ID:	CAH111000166
Trans EPA ID:	CAD000083121
Trans Name:	Not reported
Trans 2 EPA ID:	Not reported
Trans 2 Name:	Not reported
TSDF EPA ID:	CAD050806850
Trans Name:	Not reported
TSDF Alt EPA ID:	Not reported
TSDF Alt Name:	Not reported
Waste Code:	612
RCRA Code:	Not reported
Meth Code:	H01
Quantity Tons:	0.2
Waste Quantity:	400
Quantity Unit:	P
Additional Code 1:	Not reported
Additional Code 2:	Not reported
Additional Code 3:	Not reported
Additional Code 4:	Not reported
Additional Code 5:	Not reported
Year:	1997
Shipment Date:	19970724
Creation Date:	Not reported
Receipt Date:	Not reported
Manifest ID:	96545398
Gen EPA ID:	CAH111000166
Trans EPA ID:	CAD000083121
Trans Name:	Not reported
Trans 2 EPA ID:	Not reported
Trans 2 Name:	Not reported

ORANGE COUNTY HOUSEHOLD HAZ MAT CENTER (Continued) **S113019807**

TSDF EPA ID:	CAD050806850
Trans Name:	Not reported
TSDF Alt EPA ID:	Not reported
TSDF Alt Name:	Not reported
Waste Code:	612
RCRA Code:	Not reported
Meth Code:	H01
Quantity Tons:	0.0041
Waste Quantity:	1
Quantity Unit:	G
Additional Code 1:	Not reported
Additional Code 2:	Not reported
Additional Code 3:	Not reported
Additional Code 4:	Not reported
Additional Code 5:	Not reported
Year:	1997
Shipment Date:	19970724
Creation Date:	Not reported
Receipt Date:	Not reported
Manifest ID:	96545398
Gen EPA ID:	CAH111000166
Trans EPA ID:	CAD000083121
Trans Name:	Not reported
Trans 2 EPA ID:	Not reported
Trans 2 Name:	Not reported
TSDF EPA ID:	CAD050806850
Trans Name:	Not reported
TSDF Alt EPA ID:	Not reported
TSDF Alt Name:	Not reported
Waste Code:	612
RCRA Code:	Not reported
Meth Code:	H01
Quantity Tons:	0.0834
Waste Quantity:	20
Quantity Unit:	G
Additional Code 1:	Not reported
Additional Code 2:	Not reported
Additional Code 3:	Not reported
Additional Code 4:	Not reported
Additional Code 5:	Not reported
Year:	1997
Shipment Date:	19970724
Creation Date:	Not reported
Receipt Date:	Not reported
Manifest ID:	96545398
Gen EPA ID:	CAH111000166
Trans EPA ID:	CAD000083121
Trans Name:	Not reported
Trans 2 EPA ID:	Not reported
Trans 2 Name:	Not reported
TSDF EPA ID:	CAD050806850
Trans Name:	Not reported
TSDF Alt EPA ID:	Not reported
TSDF Alt Name:	Not reported
Waste Code:	612

ORANGE COUNTY HOUSEHOLD HAZ MAT CENTER (Continued) **S113019807**

RCRA Code:	Not reported
Meth Code:	H01
Quantity Tons:	0.0834
Waste Quantity:	20
Quantity Unit:	G
Additional Code 1:	Not reported
Additional Code 2:	Not reported
Additional Code 3:	Not reported
Additional Code 4:	Not reported
Additional Code 5:	Not reported
Year:	1997
Shipment Date:	19970724
Creation Date:	Not reported
Receipt Date:	Not reported
Manifest ID:	96545398
Gen EPA ID:	CAH111000166
Trans EPA ID:	CAD000083121
Trans Name:	Not reported
Trans 2 EPA ID:	Not reported
Trans 2 Name:	Not reported
TSDF EPA ID:	CAD050806850
Trans Name:	Not reported
TSDF Alt EPA ID:	Not reported
TSDF Alt Name:	Not reported
Waste Code:	612
RCRA Code:	Not reported
Meth Code:	H01
Quantity Tons:	0.0834
Waste Quantity:	20
Quantity Unit:	G
Additional Code 1:	Not reported
Additional Code 2:	Not reported
Additional Code 3:	Not reported
Additional Code 4:	Not reported
Additional Code 5:	Not reported
Year:	1997
Shipment Date:	19970724
Creation Date:	Not reported
Receipt Date:	Not reported
Manifest ID:	96545398
Gen EPA ID:	CAH111000166
Trans EPA ID:	CAD000083121
Trans Name:	Not reported
Trans 2 EPA ID:	Not reported
Trans 2 Name:	Not reported
TSDF EPA ID:	CAD050806850
Trans Name:	Not reported
TSDF Alt EPA ID:	Not reported
TSDF Alt Name:	Not reported
Waste Code:	612
RCRA Code:	Not reported
Meth Code:	H01
Quantity Tons:	0.015
Waste Quantity:	30
Quantity Unit:	P

ORANGE COUNTY HOUSEHOLD HAZ MAT CENTER (Continued) **S113019807**

Additional Code 1:	Not reported
Additional Code 2:	Not reported
Additional Code 3:	Not reported
Additional Code 4:	Not reported
Additional Code 5:	Not reported

Year:	1997
Shipment Date:	19970724
Creation Date:	Not reported
Receipt Date:	Not reported
Manifest ID:	96545398
Gen EPA ID:	CAH111000166
Trans EPA ID:	CAD000083121
Trans Name:	Not reported
Trans 2 EPA ID:	Not reported
Trans 2 Name:	Not reported
TSDF EPA ID:	CAD050806850
Trans Name:	Not reported
TSDF Alt EPA ID:	Not reported
TSDF Alt Name:	Not reported
Waste Code:	612
RCRA Code:	Not reported
Meth Code:	H01
Quantity Tons:	0.01
Waste Quantity:	20
Quantity Unit:	P
Additional Code 1:	Not reported
Additional Code 2:	Not reported
Additional Code 3:	Not reported
Additional Code 4:	Not reported
Additional Code 5:	Not reported

Year:	1997
Shipment Date:	19970724
Creation Date:	Not reported
Receipt Date:	Not reported
Manifest ID:	96545398
Gen EPA ID:	CAH111000166
Trans EPA ID:	CAD000083121
Trans Name:	Not reported
Trans 2 EPA ID:	Not reported
Trans 2 Name:	Not reported
TSDF EPA ID:	CAD050806850
Trans Name:	Not reported
TSDF Alt EPA ID:	Not reported
TSDF Alt Name:	Not reported
Waste Code:	612
RCRA Code:	Not reported
Meth Code:	H01
Quantity Tons:	0.01
Waste Quantity:	20
Quantity Unit:	P
Additional Code 1:	Not reported
Additional Code 2:	Not reported
Additional Code 3:	Not reported
Additional Code 4:	Not reported
Additional Code 5:	Not reported

ORANGE COUNTY HOUSEHOLD HAZ MAT CENTER (Continued) **S113019807**

Year:	1997
Shipment Date:	19970724
Creation Date:	Not reported
Receipt Date:	Not reported
Manifest ID:	96545398
Gen EPA ID:	CAH111000166
Trans EPA ID:	CAD000083121
Trans Name:	Not reported
Trans 2 EPA ID:	Not reported
Trans 2 Name:	Not reported
TSDF EPA ID:	CAD050806850
Trans Name:	Not reported
TSDF Alt EPA ID:	Not reported
TSDF Alt Name:	Not reported
Waste Code:	612
RCRA Code:	Not reported
Meth Code:	H01
Quantity Tons:	0.0041
Waste Quantity:	1
Quantity Unit:	G
Additional Code 1:	Not reported
Additional Code 2:	Not reported
Additional Code 3:	Not reported
Additional Code 4:	Not reported
Additional Code 5:	Not reported

Year:	1997
Shipment Date:	19970724
Creation Date:	Not reported
Receipt Date:	Not reported
Manifest ID:	96545398
Gen EPA ID:	CAH111000166
Trans EPA ID:	CAD000083121
Trans Name:	Not reported
Trans 2 EPA ID:	Not reported
Trans 2 Name:	Not reported
TSDF EPA ID:	CAD050806850
Trans Name:	Not reported
TSDF Alt EPA ID:	Not reported
TSDF Alt Name:	Not reported
Waste Code:	612
RCRA Code:	Not reported
Meth Code:	H01
Quantity Tons:	0.4
Waste Quantity:	800
Quantity Unit:	P
Additional Code 1:	Not reported
Additional Code 2:	Not reported
Additional Code 3:	Not reported
Additional Code 4:	Not reported
Additional Code 5:	Not reported

Year:	1997
Shipment Date:	19970724
Creation Date:	Not reported
Receipt Date:	Not reported
Manifest ID:	96545398

ORANGE COUNTY HOUSEHOLD HAZ MAT CENTER (Continued) **S113019807**

Gen EPA ID:	CAH111000166
Trans EPA ID:	CAD000083121
Trans Name:	Not reported
Trans 2 EPA ID:	Not reported
Trans 2 Name:	Not reported
TSDF EPA ID:	CAD050806850
Trans Name:	Not reported
TSDF Alt EPA ID:	Not reported
TSDF Alt Name:	Not reported
Waste Code:	612
RCRA Code:	Not reported
Meth Code:	H01
Quantity Tons:	0.3
Waste Quantity:	600
Quantity Unit:	P
Additional Code 1:	Not reported
Additional Code 2:	Not reported
Additional Code 3:	Not reported
Additional Code 4:	Not reported
Additional Code 5:	Not reported
Year:	1997
Shipment Date:	19970724
Creation Date:	Not reported
Receipt Date:	Not reported
Manifest ID:	96545398
Gen EPA ID:	CAH111000166
Trans EPA ID:	CAD000083121
Trans Name:	Not reported
Trans 2 EPA ID:	Not reported
Trans 2 Name:	Not reported
TSDF EPA ID:	CAD050806850
Trans Name:	Not reported
TSDF Alt EPA ID:	Not reported
TSDF Alt Name:	Not reported
Waste Code:	612
RCRA Code:	Not reported
Meth Code:	H01
Quantity Tons:	0.2502
Waste Quantity:	60
Quantity Unit:	G
Additional Code 1:	Not reported
Additional Code 2:	Not reported
Additional Code 3:	Not reported
Additional Code 4:	Not reported
Additional Code 5:	Not reported
Year:	1997
Shipment Date:	19970724
Creation Date:	Not reported
Receipt Date:	Not reported
Manifest ID:	96545398
Gen EPA ID:	CAH111000166
Trans EPA ID:	CAD000083121
Trans Name:	Not reported
Trans 2 EPA ID:	Not reported
Trans 2 Name:	Not reported

ORANGE COUNTY HOUSEHOLD HAZ MAT CENTER (Continued) **S113019807**

TSDF EPA ID:	CAD050806850
Trans Name:	Not reported
TSDF Alt EPA ID:	Not reported
TSDF Alt Name:	Not reported
Waste Code:	612
RCRA Code:	Not reported
Meth Code:	H01
Quantity Tons:	0.2
Waste Quantity:	400
Quantity Unit:	P
Additional Code 1:	Not reported
Additional Code 2:	Not reported
Additional Code 3:	Not reported
Additional Code 4:	Not reported
Additional Code 5:	Not reported

Year:	1997
Shipment Date:	19970724
Creation Date:	Not reported
Receipt Date:	Not reported
Manifest ID:	96545398
Gen EPA ID:	CAH111000166
Trans EPA ID:	CAD000083121
Trans Name:	Not reported
Trans 2 EPA ID:	Not reported
Trans 2 Name:	Not reported
TSDF EPA ID:	CAD050806850
Trans Name:	Not reported
TSDF Alt EPA ID:	Not reported
TSDF Alt Name:	Not reported
Waste Code:	612
RCRA Code:	Not reported
Meth Code:	H01
Quantity Tons:	0.0041
Waste Quantity:	1
Quantity Unit:	G
Additional Code 1:	Not reported
Additional Code 2:	Not reported
Additional Code 3:	Not reported
Additional Code 4:	Not reported
Additional Code 5:	Not reported

Year:	1997
Shipment Date:	19970724
Creation Date:	Not reported
Receipt Date:	Not reported
Manifest ID:	96545398
Gen EPA ID:	CAH111000166
Trans EPA ID:	CAD000083121
Trans Name:	Not reported
Trans 2 EPA ID:	Not reported
Trans 2 Name:	Not reported
TSDF EPA ID:	CAD050806850
Trans Name:	Not reported
TSDF Alt EPA ID:	Not reported
TSDF Alt Name:	Not reported
Waste Code:	612

ORANGE COUNTY HOUSEHOLD HAZ MAT CENTER (Continued) **S113019807**

RCRA Code:	Not reported
Meth Code:	H01
Quantity Tons:	0.0834
Waste Quantity:	20
Quantity Unit:	G
Additional Code 1:	Not reported
Additional Code 2:	Not reported
Additional Code 3:	Not reported
Additional Code 4:	Not reported
Additional Code 5:	Not reported

Year:	1997
Shipment Date:	19970724
Creation Date:	Not reported
Receipt Date:	Not reported
Manifest ID:	96545398
Gen EPA ID:	CAH111000166
Trans EPA ID:	CAD000083121
Trans Name:	Not reported
Trans 2 EPA ID:	Not reported
Trans 2 Name:	Not reported
TSDF EPA ID:	CAD050806850
Trans Name:	Not reported
TSDF Alt EPA ID:	Not reported
TSDF Alt Name:	Not reported
Waste Code:	612
RCRA Code:	Not reported
Meth Code:	H01
Quantity Tons:	0.0834
Waste Quantity:	20
Quantity Unit:	G
Additional Code 1:	Not reported
Additional Code 2:	Not reported
Additional Code 3:	Not reported
Additional Code 4:	Not reported
Additional Code 5:	Not reported

Year:	1997
Shipment Date:	19970724
Creation Date:	Not reported
Receipt Date:	Not reported
Manifest ID:	96545398
Gen EPA ID:	CAH111000166
Trans EPA ID:	CAD000083121
Trans Name:	Not reported
Trans 2 EPA ID:	Not reported
Trans 2 Name:	Not reported
TSDF EPA ID:	CAD050806850
Trans Name:	Not reported
TSDF Alt EPA ID:	Not reported
TSDF Alt Name:	Not reported
Waste Code:	612
RCRA Code:	Not reported
Meth Code:	H01
Quantity Tons:	0.0834
Waste Quantity:	20
Quantity Unit:	G

ORANGE COUNTY HOUSEHOLD HAZ MAT CENTER (Continued) **S113019807**

Additional Code 1:	Not reported
Additional Code 2:	Not reported
Additional Code 3:	Not reported
Additional Code 4:	Not reported
Additional Code 5:	Not reported

Year:	1997
Shipment Date:	19970724
Creation Date:	Not reported
Receipt Date:	Not reported
Manifest ID:	96545398
Gen EPA ID:	CAH111000166
Trans EPA ID:	CAD000083121
Trans Name:	Not reported
Trans 2 EPA ID:	Not reported
Trans 2 Name:	Not reported
TSDF EPA ID:	CAD050806850
Trans Name:	Not reported
TSDF Alt EPA ID:	Not reported
TSDF Alt Name:	Not reported
Waste Code:	612
RCRA Code:	Not reported
Meth Code:	H01
Quantity Tons:	0.015
Waste Quantity:	30
Quantity Unit:	P
Additional Code 1:	Not reported
Additional Code 2:	Not reported
Additional Code 3:	Not reported
Additional Code 4:	Not reported
Additional Code 5:	Not reported

Year:	1997
Shipment Date:	19970724
Creation Date:	Not reported
Receipt Date:	Not reported
Manifest ID:	96545398
Gen EPA ID:	CAH111000166
Trans EPA ID:	CAD000083121
Trans Name:	Not reported
Trans 2 EPA ID:	Not reported
Trans 2 Name:	Not reported
TSDF EPA ID:	CAD050806850
Trans Name:	Not reported
TSDF Alt EPA ID:	Not reported
TSDF Alt Name:	Not reported
Waste Code:	612
RCRA Code:	Not reported
Meth Code:	H01
Quantity Tons:	0.01
Waste Quantity:	20
Quantity Unit:	P
Additional Code 1:	Not reported
Additional Code 2:	Not reported
Additional Code 3:	Not reported
Additional Code 4:	Not reported
Additional Code 5:	Not reported

ORANGE COUNTY HOUSEHOLD HAZ MAT CENTER (Continued) **S113019807**

Year:	1997
Shipment Date:	19970724
Creation Date:	Not reported
Receipt Date:	Not reported
Manifest ID:	96545398
Gen EPA ID:	CAH111000166
Trans EPA ID:	CAD000083121
Trans Name:	Not reported
Trans 2 EPA ID:	Not reported
Trans 2 Name:	Not reported
TSDF EPA ID:	CAD050806850
Trans Name:	Not reported
TSDF Alt EPA ID:	Not reported
TSDF Alt Name:	Not reported
Waste Code:	612
RCRA Code:	Not reported
Meth Code:	H01
Quantity Tons:	0.01
Waste Quantity:	20
Quantity Unit:	P
Additional Code 1:	Not reported
Additional Code 2:	Not reported
Additional Code 3:	Not reported
Additional Code 4:	Not reported
Additional Code 5:	Not reported

Year:	1997
Shipment Date:	19970724
Creation Date:	Not reported
Receipt Date:	Not reported
Manifest ID:	96545398
Gen EPA ID:	CAH111000166
Trans EPA ID:	CAD000083121
Trans Name:	Not reported
Trans 2 EPA ID:	Not reported
Trans 2 Name:	Not reported
TSDF EPA ID:	CAD050806850
Trans Name:	Not reported
TSDF Alt EPA ID:	Not reported
TSDF Alt Name:	Not reported
Waste Code:	612
RCRA Code:	Not reported
Meth Code:	H01
Quantity Tons:	0.0041
Waste Quantity:	1
Quantity Unit:	G
Additional Code 1:	Not reported
Additional Code 2:	Not reported
Additional Code 3:	Not reported
Additional Code 4:	Not reported
Additional Code 5:	Not reported

Year:	1997
Shipment Date:	19970710
Creation Date:	Not reported
Receipt Date:	Not reported
Manifest ID:	96545400

ORANGE COUNTY HOUSEHOLD HAZ MAT CENTER (Continued) **S113019807**

Gen EPA ID:	CAH111000166
Trans EPA ID:	CAD000083121
Trans Name:	Not reported
Trans 2 EPA ID:	Not reported
Trans 2 Name:	Not reported
TSDF EPA ID:	CAD050806850
Trans Name:	Not reported
TSDF Alt EPA ID:	Not reported
TSDF Alt Name:	Not reported
Waste Code:	612
RCRA Code:	Not reported
Meth Code:	H01
Quantity Tons:	0.4
Waste Quantity:	800
Quantity Unit:	P
Additional Code 1:	Not reported
Additional Code 2:	Not reported
Additional Code 3:	Not reported
Additional Code 4:	Not reported
Additional Code 5:	Not reported
Year:	1997
Shipment Date:	19970710
Creation Date:	Not reported
Receipt Date:	Not reported
Manifest ID:	96545400
Gen EPA ID:	CAH111000166
Trans EPA ID:	CAD000083121
Trans Name:	Not reported
Trans 2 EPA ID:	Not reported
Trans 2 Name:	Not reported
TSDF EPA ID:	CAD050806850
Trans Name:	Not reported
TSDF Alt EPA ID:	Not reported
TSDF Alt Name:	Not reported
Waste Code:	612
RCRA Code:	Not reported
Meth Code:	H01
Quantity Tons:	0.5
Waste Quantity:	1000
Quantity Unit:	P
Additional Code 1:	Not reported
Additional Code 2:	Not reported
Additional Code 3:	Not reported
Additional Code 4:	Not reported
Additional Code 5:	Not reported
Year:	1997
Shipment Date:	19970710
Creation Date:	Not reported
Receipt Date:	Not reported
Manifest ID:	96545400
Gen EPA ID:	CAH111000166
Trans EPA ID:	CAD000083121
Trans Name:	Not reported
Trans 2 EPA ID:	Not reported
Trans 2 Name:	Not reported

ORANGE COUNTY HOUSEHOLD HAZ MAT CENTER (Continued) **S113019807**

TSDF EPA ID:	CAD050806850
Trans Name:	Not reported
TSDF Alt EPA ID:	Not reported
TSDF Alt Name:	Not reported
Waste Code:	612
RCRA Code:	Not reported
Meth Code:	H01
Quantity Tons:	0.3336
Waste Quantity:	80
Quantity Unit:	G
Additional Code 1:	Not reported
Additional Code 2:	Not reported
Additional Code 3:	Not reported
Additional Code 4:	Not reported
Additional Code 5:	Not reported

Year:	1997
Shipment Date:	19970710
Creation Date:	Not reported
Receipt Date:	Not reported
Manifest ID:	96545400
Gen EPA ID:	CAH111000166
Trans EPA ID:	CAD000083121
Trans Name:	Not reported
Trans 2 EPA ID:	Not reported
Trans 2 Name:	Not reported
TSDF EPA ID:	CAD050806850
Trans Name:	Not reported
TSDF Alt EPA ID:	Not reported
TSDF Alt Name:	Not reported
Waste Code:	612
RCRA Code:	Not reported
Meth Code:	H01
Quantity Tons:	0.0675
Waste Quantity:	135
Quantity Unit:	P
Additional Code 1:	Not reported
Additional Code 2:	Not reported
Additional Code 3:	Not reported
Additional Code 4:	Not reported
Additional Code 5:	Not reported

Year:	1997
Shipment Date:	19970710
Creation Date:	Not reported
Receipt Date:	Not reported
Manifest ID:	96545400
Gen EPA ID:	CAH111000166
Trans EPA ID:	CAD000083121
Trans Name:	Not reported
Trans 2 EPA ID:	Not reported
Trans 2 Name:	Not reported
TSDF EPA ID:	CAD050806850
Trans Name:	Not reported
TSDF Alt EPA ID:	Not reported
TSDF Alt Name:	Not reported
Waste Code:	612

ORANGE COUNTY HOUSEHOLD HAZ MAT CENTER (Continued) **S113019807**

RCRA Code:	Not reported
Meth Code:	H01
Quantity Tons:	0.0542
Waste Quantity:	13
Quantity Unit:	G
Additional Code 1:	Not reported
Additional Code 2:	Not reported
Additional Code 3:	Not reported
Additional Code 4:	Not reported
Additional Code 5:	Not reported

Year:	1997
Shipment Date:	19970710
Creation Date:	Not reported
Receipt Date:	Not reported
Manifest ID:	96545400
Gen EPA ID:	CAH111000166
Trans EPA ID:	CAD000083121
Trans Name:	Not reported
Trans 2 EPA ID:	Not reported
Trans 2 Name:	Not reported
TSDF EPA ID:	CAD050806850
Trans Name:	Not reported
TSDF Alt EPA ID:	Not reported
TSDF Alt Name:	Not reported
Waste Code:	612
RCRA Code:	Not reported
Meth Code:	H01
Quantity Tons:	0.0834
Waste Quantity:	20
Quantity Unit:	G
Additional Code 1:	Not reported
Additional Code 2:	Not reported
Additional Code 3:	Not reported
Additional Code 4:	Not reported
Additional Code 5:	Not reported

Year:	1997
Shipment Date:	19970710
Creation Date:	Not reported
Receipt Date:	Not reported
Manifest ID:	96545400
Gen EPA ID:	CAH111000166
Trans EPA ID:	CAD000083121
Trans Name:	Not reported
Trans 2 EPA ID:	Not reported
Trans 2 Name:	Not reported
TSDF EPA ID:	CAD050806850
Trans Name:	Not reported
TSDF Alt EPA ID:	Not reported
TSDF Alt Name:	Not reported
Waste Code:	612
RCRA Code:	Not reported
Meth Code:	H01
Quantity Tons:	0.0333
Waste Quantity:	8
Quantity Unit:	G

ORANGE COUNTY HOUSEHOLD HAZ MAT CENTER (Continued) **S113019807**

Additional Code 1:	Not reported
Additional Code 2:	Not reported
Additional Code 3:	Not reported
Additional Code 4:	Not reported
Additional Code 5:	Not reported

Year:	1997
Shipment Date:	19970710
Creation Date:	Not reported
Receipt Date:	Not reported
Manifest ID:	96545400
Gen EPA ID:	CAH111000166
Trans EPA ID:	CAD000083121
Trans Name:	Not reported
Trans 2 EPA ID:	Not reported
Trans 2 Name:	Not reported
TSDF EPA ID:	CAD050806850
Trans Name:	Not reported
TSDF Alt EPA ID:	Not reported
TSDF Alt Name:	Not reported
Waste Code:	612
RCRA Code:	Not reported
Meth Code:	H01
Quantity Tons:	0.0875
Waste Quantity:	175
Quantity Unit:	P
Additional Code 1:	Not reported
Additional Code 2:	Not reported
Additional Code 3:	Not reported
Additional Code 4:	Not reported
Additional Code 5:	Not reported

Year:	1997
Shipment Date:	19970626
Creation Date:	Not reported
Receipt Date:	Not reported
Manifest ID:	95461896
Gen EPA ID:	CAH111000166
Trans EPA ID:	CAD000083121
Trans Name:	Not reported
Trans 2 EPA ID:	Not reported
Trans 2 Name:	Not reported
TSDF EPA ID:	AZD049318009
Trans Name:	Not reported
TSDF Alt EPA ID:	Not reported
TSDF Alt Name:	Not reported
Waste Code:	612
RCRA Code:	Not reported
Meth Code:	Not reported
Quantity Tons:	0.3
Waste Quantity:	600
Quantity Unit:	P
Additional Code 1:	Not reported
Additional Code 2:	Not reported
Additional Code 3:	Not reported
Additional Code 4:	Not reported
Additional Code 5:	Not reported

ORANGE COUNTY HOUSEHOLD HAZ MAT CENTER (Continued) **S113019807**

Year:	1997
Shipment Date:	19970626
Creation Date:	Not reported
Receipt Date:	Not reported
Manifest ID:	95461896
Gen EPA ID:	CAH111000166
Trans EPA ID:	CAD000083121
Trans Name:	Not reported
Trans 2 EPA ID:	Not reported
Trans 2 Name:	Not reported
TSDF EPA ID:	AZD049318009
Trans Name:	Not reported
TSDF Alt EPA ID:	Not reported
TSDF Alt Name:	Not reported
Waste Code:	612
RCRA Code:	Not reported
Meth Code:	Not reported
Quantity Tons:	0.7
Waste Quantity:	1400
Quantity Unit:	P
Additional Code 1:	Not reported
Additional Code 2:	Not reported
Additional Code 3:	Not reported
Additional Code 4:	Not reported
Additional Code 5:	Not reported

Year:	1997
Shipment Date:	19970626
Creation Date:	Not reported
Receipt Date:	Not reported
Manifest ID:	95461896
Gen EPA ID:	CAH111000166
Trans EPA ID:	CAD000083121
Trans Name:	Not reported
Trans 2 EPA ID:	Not reported
Trans 2 Name:	Not reported
TSDF EPA ID:	AZD049318009
Trans Name:	Not reported
TSDF Alt EPA ID:	Not reported
TSDF Alt Name:	Not reported
Waste Code:	612
RCRA Code:	Not reported
Meth Code:	Not reported
Quantity Tons:	0.2502
Waste Quantity:	60
Quantity Unit:	G
Additional Code 1:	Not reported
Additional Code 2:	Not reported
Additional Code 3:	Not reported
Additional Code 4:	Not reported
Additional Code 5:	Not reported

Year:	1997
Shipment Date:	19970626
Creation Date:	Not reported
Receipt Date:	Not reported
Manifest ID:	95461896

ORANGE COUNTY HOUSEHOLD HAZ MAT CENTER (Continued) **S113019807**

Gen EPA ID:	CAH111000166
Trans EPA ID:	CAD000083121
Trans Name:	Not reported
Trans 2 EPA ID:	Not reported
Trans 2 Name:	Not reported
TSDF EPA ID:	AZD049318009
Trans Name:	Not reported
TSDF Alt EPA ID:	Not reported
TSDF Alt Name:	Not reported
Waste Code:	612
RCRA Code:	Not reported
Meth Code:	Not reported
Quantity Tons:	0.19
Waste Quantity:	380
Quantity Unit:	P
Additional Code 1:	Not reported
Additional Code 2:	Not reported
Additional Code 3:	Not reported
Additional Code 4:	Not reported
Additional Code 5:	Not reported
Year:	1997
Shipment Date:	19970626
Creation Date:	Not reported
Receipt Date:	Not reported
Manifest ID:	95461896
Gen EPA ID:	CAH111000166
Trans EPA ID:	CAD000083121
Trans Name:	Not reported
Trans 2 EPA ID:	Not reported
Trans 2 Name:	Not reported
TSDF EPA ID:	AZD049318009
Trans Name:	Not reported
TSDF Alt EPA ID:	Not reported
TSDF Alt Name:	Not reported
Waste Code:	612
RCRA Code:	Not reported
Meth Code:	Not reported
Quantity Tons:	0.125
Waste Quantity:	250
Quantity Unit:	P
Additional Code 1:	Not reported
Additional Code 2:	Not reported
Additional Code 3:	Not reported
Additional Code 4:	Not reported
Additional Code 5:	Not reported
Year:	1997
Shipment Date:	19970626
Creation Date:	Not reported
Receipt Date:	Not reported
Manifest ID:	95461896
Gen EPA ID:	CAH111000166
Trans EPA ID:	CAD000083121
Trans Name:	Not reported
Trans 2 EPA ID:	Not reported
Trans 2 Name:	Not reported

ORANGE COUNTY HOUSEHOLD HAZ MAT CENTER (Continued) **S113019807**

TSDF EPA ID:	AZD049318009
Trans Name:	Not reported
TSDF Alt EPA ID:	Not reported
TSDF Alt Name:	Not reported
Waste Code:	612
RCRA Code:	Not reported
Meth Code:	Not reported
Quantity Tons:	0.125
Waste Quantity:	250
Quantity Unit:	P
Additional Code 1:	Not reported
Additional Code 2:	Not reported
Additional Code 3:	Not reported
Additional Code 4:	Not reported
Additional Code 5:	Not reported

Year:	1997
Shipment Date:	19970626
Creation Date:	Not reported
Receipt Date:	Not reported
Manifest ID:	95461896
Gen EPA ID:	CAH111000166
Trans EPA ID:	CAD000083121
Trans Name:	Not reported
Trans 2 EPA ID:	Not reported
Trans 2 Name:	Not reported
TSDF EPA ID:	AZD049318009
Trans Name:	Not reported
TSDF Alt EPA ID:	Not reported
TSDF Alt Name:	Not reported
Waste Code:	612
RCRA Code:	Not reported
Meth Code:	Not reported
Quantity Tons:	0.0215
Waste Quantity:	43
Quantity Unit:	P
Additional Code 1:	Not reported
Additional Code 2:	Not reported
Additional Code 3:	Not reported
Additional Code 4:	Not reported
Additional Code 5:	Not reported

Year:	1997
Shipment Date:	19970626
Creation Date:	Not reported
Receipt Date:	Not reported
Manifest ID:	95461896
Gen EPA ID:	CAH111000166
Trans EPA ID:	CAD000083121
Trans Name:	Not reported
Trans 2 EPA ID:	Not reported
Trans 2 Name:	Not reported
TSDF EPA ID:	AZD049318009
Trans Name:	Not reported
TSDF Alt EPA ID:	Not reported
TSDF Alt Name:	Not reported
Waste Code:	612

ORANGE COUNTY HOUSEHOLD HAZ MAT CENTER (Continued) **S113019807**

RCRA Code:	Not reported
Meth Code:	Not reported
Quantity Tons:	0.0834
Waste Quantity:	20
Quantity Unit:	G
Additional Code 1:	Not reported
Additional Code 2:	Not reported
Additional Code 3:	Not reported
Additional Code 4:	Not reported
Additional Code 5:	Not reported

Year:	1997
Shipment Date:	19970626
Creation Date:	Not reported
Receipt Date:	Not reported
Manifest ID:	95461896
Gen EPA ID:	CAH111000166
Trans EPA ID:	CAD000083121
Trans Name:	Not reported
Trans 2 EPA ID:	Not reported
Trans 2 Name:	Not reported
TSDF EPA ID:	AZD049318009
Trans Name:	Not reported
TSDF Alt EPA ID:	Not reported
TSDF Alt Name:	Not reported
Waste Code:	612
RCRA Code:	Not reported
Meth Code:	Not reported
Quantity Tons:	0.0834
Waste Quantity:	20
Quantity Unit:	G
Additional Code 1:	Not reported
Additional Code 2:	Not reported
Additional Code 3:	Not reported
Additional Code 4:	Not reported
Additional Code 5:	Not reported

Year:	1997
Shipment Date:	19970626
Creation Date:	Not reported
Receipt Date:	Not reported
Manifest ID:	95461896
Gen EPA ID:	CAH111000166
Trans EPA ID:	CAD000083121
Trans Name:	Not reported
Trans 2 EPA ID:	Not reported
Trans 2 Name:	Not reported
TSDF EPA ID:	AZD049318009
Trans Name:	Not reported
TSDF Alt EPA ID:	Not reported
TSDF Alt Name:	Not reported
Waste Code:	612
RCRA Code:	Not reported
Meth Code:	H01
Quantity Tons:	0.075
Waste Quantity:	150
Quantity Unit:	P

ORANGE COUNTY HOUSEHOLD HAZ MAT CENTER (Continued) **S113019807**

Additional Code 1:	Not reported
Additional Code 2:	Not reported
Additional Code 3:	Not reported
Additional Code 4:	Not reported
Additional Code 5:	Not reported

Year:	1997
Shipment Date:	19970626
Creation Date:	Not reported
Receipt Date:	Not reported
Manifest ID:	95461896
Gen EPA ID:	CAH111000166
Trans EPA ID:	CAD000083121
Trans Name:	Not reported
Trans 2 EPA ID:	Not reported
Trans 2 Name:	Not reported
TSDF EPA ID:	AZD049318009
Trans Name:	Not reported
TSDF Alt EPA ID:	Not reported
TSDF Alt Name:	Not reported
Waste Code:	612
RCRA Code:	Not reported
Meth Code:	H01
Quantity Tons:	0.0041
Waste Quantity:	1
Quantity Unit:	G
Additional Code 1:	Not reported
Additional Code 2:	Not reported
Additional Code 3:	Not reported
Additional Code 4:	Not reported
Additional Code 5:	Not reported

Year:	1997
Shipment Date:	19970626
Creation Date:	Not reported
Receipt Date:	Not reported
Manifest ID:	95461896
Gen EPA ID:	CAH111000166
Trans EPA ID:	CAD000083121
Trans Name:	Not reported
Trans 2 EPA ID:	Not reported
Trans 2 Name:	Not reported
TSDF EPA ID:	AZD049318009
Trans Name:	Not reported
TSDF Alt EPA ID:	Not reported
TSDF Alt Name:	Not reported
Waste Code:	612
RCRA Code:	Not reported
Meth Code:	H01
Quantity Tons:	0.05
Waste Quantity:	100
Quantity Unit:	P
Additional Code 1:	Not reported
Additional Code 2:	Not reported
Additional Code 3:	Not reported
Additional Code 4:	Not reported
Additional Code 5:	Not reported

ORANGE COUNTY HOUSEHOLD HAZ MAT CENTER (Continued) **S113019807**

Year:	1997
Shipment Date:	19970626
Creation Date:	Not reported
Receipt Date:	Not reported
Manifest ID:	95461896
Gen EPA ID:	CAH111000166
Trans EPA ID:	CAD000083121
Trans Name:	Not reported
Trans 2 EPA ID:	Not reported
Trans 2 Name:	Not reported
TSDF EPA ID:	AZD049318009
Trans Name:	Not reported
TSDF Alt EPA ID:	Not reported
TSDF Alt Name:	Not reported
Waste Code:	612
RCRA Code:	Not reported
Meth Code:	Not reported
Quantity Tons:	0.3
Waste Quantity:	600
Quantity Unit:	P
Additional Code 1:	Not reported
Additional Code 2:	Not reported
Additional Code 3:	Not reported
Additional Code 4:	Not reported
Additional Code 5:	Not reported

Year:	1997
Shipment Date:	19970626
Creation Date:	Not reported
Receipt Date:	Not reported
Manifest ID:	95461896
Gen EPA ID:	CAH111000166
Trans EPA ID:	CAD000083121
Trans Name:	Not reported
Trans 2 EPA ID:	Not reported
Trans 2 Name:	Not reported
TSDF EPA ID:	AZD049318009
Trans Name:	Not reported
TSDF Alt EPA ID:	Not reported
TSDF Alt Name:	Not reported
Waste Code:	612
RCRA Code:	Not reported
Meth Code:	Not reported
Quantity Tons:	0.7
Waste Quantity:	1400
Quantity Unit:	P
Additional Code 1:	Not reported
Additional Code 2:	Not reported
Additional Code 3:	Not reported
Additional Code 4:	Not reported
Additional Code 5:	Not reported

Year:	1997
Shipment Date:	19970626
Creation Date:	Not reported
Receipt Date:	Not reported
Manifest ID:	95461896

ORANGE COUNTY HOUSEHOLD HAZ MAT CENTER (Continued) **S113019807**

Gen EPA ID:	CAH111000166
Trans EPA ID:	CAD000083121
Trans Name:	Not reported
Trans 2 EPA ID:	Not reported
Trans 2 Name:	Not reported
TSDF EPA ID:	AZD049318009
Trans Name:	Not reported
TSDF Alt EPA ID:	Not reported
TSDF Alt Name:	Not reported
Waste Code:	612
RCRA Code:	Not reported
Meth Code:	Not reported
Quantity Tons:	0.2502
Waste Quantity:	60
Quantity Unit:	G
Additional Code 1:	Not reported
Additional Code 2:	Not reported
Additional Code 3:	Not reported
Additional Code 4:	Not reported
Additional Code 5:	Not reported
Year:	1997
Shipment Date:	19970626
Creation Date:	Not reported
Receipt Date:	Not reported
Manifest ID:	95461896
Gen EPA ID:	CAH111000166
Trans EPA ID:	CAD000083121
Trans Name:	Not reported
Trans 2 EPA ID:	Not reported
Trans 2 Name:	Not reported
TSDF EPA ID:	AZD049318009
Trans Name:	Not reported
TSDF Alt EPA ID:	Not reported
TSDF Alt Name:	Not reported
Waste Code:	612
RCRA Code:	Not reported
Meth Code:	Not reported
Quantity Tons:	0.19
Waste Quantity:	380
Quantity Unit:	P
Additional Code 1:	Not reported
Additional Code 2:	Not reported
Additional Code 3:	Not reported
Additional Code 4:	Not reported
Additional Code 5:	Not reported
Year:	1997
Shipment Date:	19970626
Creation Date:	Not reported
Receipt Date:	Not reported
Manifest ID:	95461896
Gen EPA ID:	CAH111000166
Trans EPA ID:	CAD000083121
Trans Name:	Not reported
Trans 2 EPA ID:	Not reported
Trans 2 Name:	Not reported

ORANGE COUNTY HOUSEHOLD HAZ MAT CENTER (Continued) **S113019807**

TSDF EPA ID:	AZD049318009
Trans Name:	Not reported
TSDF Alt EPA ID:	Not reported
TSDF Alt Name:	Not reported
Waste Code:	612
RCRA Code:	Not reported
Meth Code:	Not reported
Quantity Tons:	0.125
Waste Quantity:	250
Quantity Unit:	P
Additional Code 1:	Not reported
Additional Code 2:	Not reported
Additional Code 3:	Not reported
Additional Code 4:	Not reported
Additional Code 5:	Not reported

Year:	1997
Shipment Date:	19970626
Creation Date:	Not reported
Receipt Date:	Not reported
Manifest ID:	95461896
Gen EPA ID:	CAH111000166
Trans EPA ID:	CAD000083121
Trans Name:	Not reported
Trans 2 EPA ID:	Not reported
Trans 2 Name:	Not reported
TSDF EPA ID:	AZD049318009
Trans Name:	Not reported
TSDF Alt EPA ID:	Not reported
TSDF Alt Name:	Not reported
Waste Code:	612
RCRA Code:	Not reported
Meth Code:	Not reported
Quantity Tons:	0.125
Waste Quantity:	250
Quantity Unit:	P
Additional Code 1:	Not reported
Additional Code 2:	Not reported
Additional Code 3:	Not reported
Additional Code 4:	Not reported
Additional Code 5:	Not reported

Year:	1997
Shipment Date:	19970626
Creation Date:	Not reported
Receipt Date:	Not reported
Manifest ID:	95461896
Gen EPA ID:	CAH111000166
Trans EPA ID:	CAD000083121
Trans Name:	Not reported
Trans 2 EPA ID:	Not reported
Trans 2 Name:	Not reported
TSDF EPA ID:	AZD049318009
Trans Name:	Not reported
TSDF Alt EPA ID:	Not reported
TSDF Alt Name:	Not reported
Waste Code:	612

ORANGE COUNTY HOUSEHOLD HAZ MAT CENTER (Continued) **S113019807**

RCRA Code:	Not reported
Meth Code:	Not reported
Quantity Tons:	0.0215
Waste Quantity:	43
Quantity Unit:	P
Additional Code 1:	Not reported
Additional Code 2:	Not reported
Additional Code 3:	Not reported
Additional Code 4:	Not reported
Additional Code 5:	Not reported

Year:	1997
Shipment Date:	19970626
Creation Date:	Not reported
Receipt Date:	Not reported
Manifest ID:	95461896
Gen EPA ID:	CAH111000166
Trans EPA ID:	CAD000083121
Trans Name:	Not reported
Trans 2 EPA ID:	Not reported
Trans 2 Name:	Not reported
TSDF EPA ID:	AZD049318009
Trans Name:	Not reported
TSDF Alt EPA ID:	Not reported
TSDF Alt Name:	Not reported
Waste Code:	612
RCRA Code:	Not reported
Meth Code:	Not reported
Quantity Tons:	0.0834
Waste Quantity:	20
Quantity Unit:	G
Additional Code 1:	Not reported
Additional Code 2:	Not reported
Additional Code 3:	Not reported
Additional Code 4:	Not reported
Additional Code 5:	Not reported

Year:	1997
Shipment Date:	19970626
Creation Date:	Not reported
Receipt Date:	Not reported
Manifest ID:	95461896
Gen EPA ID:	CAH111000166
Trans EPA ID:	CAD000083121
Trans Name:	Not reported
Trans 2 EPA ID:	Not reported
Trans 2 Name:	Not reported
TSDF EPA ID:	AZD049318009
Trans Name:	Not reported
TSDF Alt EPA ID:	Not reported
TSDF Alt Name:	Not reported
Waste Code:	612
RCRA Code:	Not reported
Meth Code:	Not reported
Quantity Tons:	0.0834
Waste Quantity:	20
Quantity Unit:	G

ORANGE COUNTY HOUSEHOLD HAZ MAT CENTER (Continued) **S113019807**

Additional Code 1:	Not reported
Additional Code 2:	Not reported
Additional Code 3:	Not reported
Additional Code 4:	Not reported
Additional Code 5:	Not reported

Year:	1997
Shipment Date:	19970626
Creation Date:	Not reported
Receipt Date:	Not reported
Manifest ID:	95461896
Gen EPA ID:	CAH111000166
Trans EPA ID:	CAD000083121
Trans Name:	Not reported
Trans 2 EPA ID:	Not reported
Trans 2 Name:	Not reported
TSDF EPA ID:	AZD049318009
Trans Name:	Not reported
TSDF Alt EPA ID:	Not reported
TSDF Alt Name:	Not reported
Waste Code:	612
RCRA Code:	Not reported
Meth Code:	H01
Quantity Tons:	0.075
Waste Quantity:	150
Quantity Unit:	P
Additional Code 1:	Not reported
Additional Code 2:	Not reported
Additional Code 3:	Not reported
Additional Code 4:	Not reported
Additional Code 5:	Not reported

Year:	1997
Shipment Date:	19970626
Creation Date:	Not reported
Receipt Date:	Not reported
Manifest ID:	95461896
Gen EPA ID:	CAH111000166
Trans EPA ID:	CAD000083121
Trans Name:	Not reported
Trans 2 EPA ID:	Not reported
Trans 2 Name:	Not reported
TSDF EPA ID:	AZD049318009
Trans Name:	Not reported
TSDF Alt EPA ID:	Not reported
TSDF Alt Name:	Not reported
Waste Code:	612
RCRA Code:	Not reported
Meth Code:	H01
Quantity Tons:	0.0041
Waste Quantity:	1
Quantity Unit:	G
Additional Code 1:	Not reported
Additional Code 2:	Not reported
Additional Code 3:	Not reported
Additional Code 4:	Not reported
Additional Code 5:	Not reported

ORANGE COUNTY HOUSEHOLD HAZ MAT CENTER (Continued) **S113019807**

Year:	1997
Shipment Date:	19970626
Creation Date:	Not reported
Receipt Date:	Not reported
Manifest ID:	95461896
Gen EPA ID:	CAH111000166
Trans EPA ID:	CAD000083121
Trans Name:	Not reported
Trans 2 EPA ID:	Not reported
Trans 2 Name:	Not reported
TSDF EPA ID:	AZD049318009
Trans Name:	Not reported
TSDF Alt EPA ID:	Not reported
TSDF Alt Name:	Not reported
Waste Code:	612
RCRA Code:	Not reported
Meth Code:	H01
Quantity Tons:	0.05
Waste Quantity:	100
Quantity Unit:	P
Additional Code 1:	Not reported
Additional Code 2:	Not reported
Additional Code 3:	Not reported
Additional Code 4:	Not reported
Additional Code 5:	Not reported

Year:	1997
Shipment Date:	19970612
Creation Date:	Not reported
Receipt Date:	Not reported
Manifest ID:	95466945
Gen EPA ID:	CAH111000166
Trans EPA ID:	CAD000083121
Trans Name:	Not reported
Trans 2 EPA ID:	Not reported
Trans 2 Name:	Not reported
TSDF EPA ID:	AZD049318009
Trans Name:	Not reported
TSDF Alt EPA ID:	Not reported
TSDF Alt Name:	Not reported
Waste Code:	612
RCRA Code:	Not reported
Meth Code:	Not reported
Quantity Tons:	0.4
Waste Quantity:	800
Quantity Unit:	P
Additional Code 1:	Not reported
Additional Code 2:	Not reported
Additional Code 3:	Not reported
Additional Code 4:	Not reported
Additional Code 5:	Not reported

Year:	1997
Shipment Date:	19970612
Creation Date:	Not reported
Receipt Date:	Not reported
Manifest ID:	95466945

ORANGE COUNTY HOUSEHOLD HAZ MAT CENTER (Continued) **S113019807**

Gen EPA ID:	CAH111000166
Trans EPA ID:	CAD000083121
Trans Name:	Not reported
Trans 2 EPA ID:	Not reported
Trans 2 Name:	Not reported
TSDF EPA ID:	AZD049318009
Trans Name:	Not reported
TSDF Alt EPA ID:	Not reported
TSDF Alt Name:	Not reported
Waste Code:	612
RCRA Code:	Not reported
Meth Code:	Not reported
Quantity Tons:	0.2
Waste Quantity:	400
Quantity Unit:	P
Additional Code 1:	Not reported
Additional Code 2:	Not reported
Additional Code 3:	Not reported
Additional Code 4:	Not reported
Additional Code 5:	Not reported
Year:	1997
Shipment Date:	19970612
Creation Date:	Not reported
Receipt Date:	Not reported
Manifest ID:	95466945
Gen EPA ID:	CAH111000166
Trans EPA ID:	CAD000083121
Trans Name:	Not reported
Trans 2 EPA ID:	Not reported
Trans 2 Name:	Not reported
TSDF EPA ID:	AZD049318009
Trans Name:	Not reported
TSDF Alt EPA ID:	Not reported
TSDF Alt Name:	Not reported
Waste Code:	612
RCRA Code:	Not reported
Meth Code:	Not reported
Quantity Tons:	0.1668
Waste Quantity:	40
Quantity Unit:	G
Additional Code 1:	Not reported
Additional Code 2:	Not reported
Additional Code 3:	Not reported
Additional Code 4:	Not reported
Additional Code 5:	Not reported
Year:	1997
Shipment Date:	19970612
Creation Date:	Not reported
Receipt Date:	Not reported
Manifest ID:	95466945
Gen EPA ID:	CAH111000166
Trans EPA ID:	CAD000083121
Trans Name:	Not reported
Trans 2 EPA ID:	Not reported
Trans 2 Name:	Not reported

ORANGE COUNTY HOUSEHOLD HAZ MAT CENTER (Continued) **S113019807**

TSDF EPA ID:	AZD049318009
Trans Name:	Not reported
TSDF Alt EPA ID:	Not reported
TSDF Alt Name:	Not reported
Waste Code:	612
RCRA Code:	Not reported
Meth Code:	Not reported
Quantity Tons:	0.1
Waste Quantity:	200
Quantity Unit:	P
Additional Code 1:	Not reported
Additional Code 2:	Not reported
Additional Code 3:	Not reported
Additional Code 4:	Not reported
Additional Code 5:	Not reported

Year:	1997
Shipment Date:	19970612
Creation Date:	Not reported
Receipt Date:	Not reported
Manifest ID:	95466945
Gen EPA ID:	CAH111000166
Trans EPA ID:	CAD000083121
Trans Name:	Not reported
Trans 2 EPA ID:	Not reported
Trans 2 Name:	Not reported
TSDF EPA ID:	AZD049318009
Trans Name:	Not reported
TSDF Alt EPA ID:	Not reported
TSDF Alt Name:	Not reported
Waste Code:	612
RCRA Code:	Not reported
Meth Code:	Not reported
Quantity Tons:	0.0875
Waste Quantity:	175
Quantity Unit:	P
Additional Code 1:	Not reported
Additional Code 2:	Not reported
Additional Code 3:	Not reported
Additional Code 4:	Not reported
Additional Code 5:	Not reported

Year:	1997
Shipment Date:	19970612
Creation Date:	Not reported
Receipt Date:	Not reported
Manifest ID:	95466945
Gen EPA ID:	CAH111000166
Trans EPA ID:	CAD000083121
Trans Name:	Not reported
Trans 2 EPA ID:	Not reported
Trans 2 Name:	Not reported
TSDF EPA ID:	AZD049318009
Trans Name:	Not reported
TSDF Alt EPA ID:	Not reported
TSDF Alt Name:	Not reported
Waste Code:	612

ORANGE COUNTY HOUSEHOLD HAZ MAT CENTER (Continued) **S113019807**

RCRA Code:	Not reported
Meth Code:	Not reported
Quantity Tons:	0.0834
Waste Quantity:	20
Quantity Unit:	G
Additional Code 1:	Not reported
Additional Code 2:	Not reported
Additional Code 3:	Not reported
Additional Code 4:	Not reported
Additional Code 5:	Not reported

Year:	1997
Shipment Date:	19970612
Creation Date:	Not reported
Receipt Date:	Not reported
Manifest ID:	95466945
Gen EPA ID:	CAH111000166
Trans EPA ID:	CAD000083121
Trans Name:	Not reported
Trans 2 EPA ID:	Not reported
Trans 2 Name:	Not reported
TSDF EPA ID:	AZD049318009
Trans Name:	Not reported
TSDF Alt EPA ID:	Not reported
TSDF Alt Name:	Not reported
Waste Code:	612
RCRA Code:	Not reported
Meth Code:	Not reported
Quantity Tons:	0.05
Waste Quantity:	100
Quantity Unit:	P
Additional Code 1:	Not reported
Additional Code 2:	Not reported
Additional Code 3:	Not reported
Additional Code 4:	Not reported
Additional Code 5:	Not reported

Year:	1997
Shipment Date:	19970612
Creation Date:	Not reported
Receipt Date:	Not reported
Manifest ID:	95466945
Gen EPA ID:	CAH111000166
Trans EPA ID:	CAD000083121
Trans Name:	Not reported
Trans 2 EPA ID:	Not reported
Trans 2 Name:	Not reported
TSDF EPA ID:	AZD049318009
Trans Name:	Not reported
TSDF Alt EPA ID:	Not reported
TSDF Alt Name:	Not reported
Waste Code:	612
RCRA Code:	Not reported
Meth Code:	Not reported
Quantity Tons:	0.1
Waste Quantity:	200
Quantity Unit:	P

ORANGE COUNTY HOUSEHOLD HAZ MAT CENTER (Continued) **S113019807**

Additional Code 1:	Not reported
Additional Code 2:	Not reported
Additional Code 3:	Not reported
Additional Code 4:	Not reported
Additional Code 5:	Not reported

Name:	ORANGE COUNTY HOUSEHOLD HAZ MAT CENTER
Address:	6411 OAK CANYON
Address 2:	Not reported
City,State,Zip:	IRVINE, CA 927180000
Year:	1995
Gepaid:	CAH111000166
Contact:	JAMES PFAFF
Telephone:	7148344128
Mailing Name:	Not reported
Mailing Address:	320 NORTH FLOWER STREET
Gen County:	30
Waste Category:	Not reported
TSD EPA ID:	CAT080010101
TSD County:	37
Disposal Method:	Transfer Station
Tons:	4.6574

Additional Info:

Year:	1995
Shipment Date:	19951129
Creation Date:	7/26/1996 0:00:00
Receipt Date:	19951130
Manifest ID:	95387631
Gen EPA ID:	CAH111000166
Trans EPA ID:	CAL000027724
Trans Name:	Not reported
Trans 2 EPA ID:	Not reported
Trans 2 Name:	Not reported
TSDF EPA ID:	CAD981696420
Trans Name:	Not reported
TSDF Alt EPA ID:	Not reported
TSDF Alt Name:	Not reported
Waste Code:	134
RCRA Code:	Not reported
Meth Code:	H01
Quantity Tons:	0.42
Waste Quantity:	100
Quantity Unit:	G
Additional Code 1:	Not reported
Additional Code 2:	Not reported
Additional Code 3:	Not reported
Additional Code 4:	Not reported
Additional Code 5:	Not reported

Year:	1995
Shipment Date:	19951213
Creation Date:	7/29/1996 0:00:00
Receipt Date:	19951214
Manifest ID:	95387632
Gen EPA ID:	CAH111000166
Trans EPA ID:	CAL000027724

ORANGE COUNTY HOUSEHOLD HAZ MAT CENTER (Continued) **S113019807**

Trans Name:	Not reported
Trans 2 EPA ID:	Not reported
Trans 2 Name:	Not reported
TSDF EPA ID:	CAD981696420
Trans Name:	Not reported
TSDF Alt EPA ID:	Not reported
TSDF Alt Name:	Not reported
Waste Code:	134
RCRA Code:	Not reported
Meth Code:	H01
Quantity Tons:	0.21
Waste Quantity:	50
Quantity Unit:	G
Additional Code 1:	Not reported
Additional Code 2:	Not reported
Additional Code 3:	Not reported
Additional Code 4:	Not reported
Additional Code 5:	Not reported

Year:	1995
Shipment Date:	19950318
Creation Date:	3/29/1996 0:00:00
Receipt Date:	19950321
Manifest ID:	93442538
Gen EPA ID:	CAH111000166
Trans EPA ID:	CAD000048934
Trans Name:	Not reported
Trans 2 EPA ID:	Not reported
Trans 2 Name:	Not reported
TSDF EPA ID:	CAT080010101
Trans Name:	Not reported
TSDF Alt EPA ID:	CAT080010101
TSDF Alt Name:	Not reported
Waste Code:	612
RCRA Code:	Not reported
Meth Code:	H01
Quantity Tons:	4.1032
Waste Quantity:	984
Quantity Unit:	G
Additional Code 1:	Not reported
Additional Code 2:	Not reported
Additional Code 3:	Not reported
Additional Code 4:	Not reported
Additional Code 5:	Not reported

Year:	1995
Shipment Date:	19950318
Creation Date:	3/29/1996 0:00:00
Receipt Date:	19950321
Manifest ID:	93442538
Gen EPA ID:	CAH111000166
Trans EPA ID:	CAD000048934
Trans Name:	Not reported
Trans 2 EPA ID:	Not reported
Trans 2 Name:	Not reported
TSDF EPA ID:	CAT080010101
Trans Name:	Not reported

ORANGE COUNTY HOUSEHOLD HAZ MAT CENTER (Continued) **S113019807**

TSDF Alt EPA ID:	CAT080010101
TSDF Alt Name:	Not reported
Waste Code:	612
RCRA Code:	Not reported
Meth Code:	H01
Quantity Tons:	4.1032
Waste Quantity:	984
Quantity Unit:	G
Additional Code 1:	Not reported
Additional Code 2:	Not reported
Additional Code 3:	Not reported
Additional Code 4:	Not reported
Additional Code 5:	Not reported

Year:	1995
Shipment Date:	19950318
Creation Date:	3/29/1996 0:00:00
Receipt Date:	19950321
Manifest ID:	93442538
Gen EPA ID:	CAH111000166
Trans EPA ID:	CAD000048934
Trans Name:	Not reported
Trans 2 EPA ID:	Not reported
Trans 2 Name:	Not reported
TSDF EPA ID:	CAT080010101
Trans Name:	Not reported
TSDF Alt EPA ID:	CAT080010101
TSDF Alt Name:	Not reported
Waste Code:	Not reported
RCRA Code:	Not reported
Meth Code:	H01
Quantity Tons:	1.3677
Waste Quantity:	328
Quantity Unit:	G
Additional Code 1:	Not reported
Additional Code 2:	Not reported
Additional Code 3:	Not reported
Additional Code 4:	Not reported
Additional Code 5:	Not reported

Year:	1995
Shipment Date:	19950318
Creation Date:	3/29/1996 0:00:00
Receipt Date:	19950321
Manifest ID:	93442538
Gen EPA ID:	CAH111000166
Trans EPA ID:	CAD000048934
Trans Name:	Not reported
Trans 2 EPA ID:	Not reported
Trans 2 Name:	Not reported
TSDF EPA ID:	CAT080010101
Trans Name:	Not reported
TSDF Alt EPA ID:	CAT080010101
TSDF Alt Name:	Not reported
Waste Code:	612
RCRA Code:	Not reported
Meth Code:	H01

ORANGE COUNTY HOUSEHOLD HAZ MAT CENTER (Continued) **S113019807**

Quantity Tons:	1.3677
Waste Quantity:	328
Quantity Unit:	G
Additional Code 1:	Not reported
Additional Code 2:	Not reported
Additional Code 3:	Not reported
Additional Code 4:	Not reported
Additional Code 5:	Not reported

Year:	1995
Shipment Date:	19950201
Creation Date:	3/29/1996 0:00:00
Receipt Date:	19950201
Manifest ID:	93442559
Gen EPA ID:	CAH111000166
Trans EPA ID:	CAD000048934
Trans Name:	Not reported
Trans 2 EPA ID:	Not reported
Trans 2 Name:	Not reported
TSDF EPA ID:	CAT080010101
Trans Name:	Not reported
TSDF Alt EPA ID:	CAT080010101
TSDF Alt Name:	Not reported
Waste Code:	612
RCRA Code:	Not reported
Meth Code:	H01
Quantity Tons:	0.859
Waste Quantity:	206
Quantity Unit:	G
Additional Code 1:	Not reported
Additional Code 2:	Not reported
Additional Code 3:	Not reported
Additional Code 4:	Not reported
Additional Code 5:	Not reported

Year:	1995
Shipment Date:	19950201
Creation Date:	3/29/1996 0:00:00
Receipt Date:	19950201
Manifest ID:	93442559
Gen EPA ID:	CAH111000166
Trans EPA ID:	CAD000048934
Trans Name:	Not reported
Trans 2 EPA ID:	Not reported
Trans 2 Name:	Not reported
TSDF EPA ID:	CAT080010101
Trans Name:	Not reported
TSDF Alt EPA ID:	CAT080010101
TSDF Alt Name:	Not reported
Waste Code:	612
RCRA Code:	Not reported
Meth Code:	H01
Quantity Tons:	0.859
Waste Quantity:	206
Quantity Unit:	G
Additional Code 1:	Not reported
Additional Code 2:	Not reported

ORANGE COUNTY HOUSEHOLD HAZ MAT CENTER (Continued) **S113019807**

Additional Code 3:	Not reported
Additional Code 4:	Not reported
Additional Code 5:	Not reported
Year:	1995
Shipment Date:	19950201
Creation Date:	3/29/1996 0:00:00
Receipt Date:	19950201
Manifest ID:	93442559
Gen EPA ID:	CAH111000166
Trans EPA ID:	CAD000048934
Trans Name:	Not reported
Trans 2 EPA ID:	Not reported
Trans 2 Name:	Not reported
TSDF EPA ID:	CAT080010101
Trans Name:	Not reported
TSDF Alt EPA ID:	CAT080010101
TSDF Alt Name:	Not reported
Waste Code:	Not reported
RCRA Code:	Not reported
Meth Code:	H01
Quantity Tons:	0.3627
Waste Quantity:	87
Quantity Unit:	G
Additional Code 1:	Not reported
Additional Code 2:	Not reported
Additional Code 3:	Not reported
Additional Code 4:	Not reported
Additional Code 5:	Not reported
Year:	1995
Shipment Date:	19950201
Creation Date:	3/29/1996 0:00:00
Receipt Date:	19950201
Manifest ID:	93442559
Gen EPA ID:	CAH111000166
Trans EPA ID:	CAD000048934
Trans Name:	Not reported
Trans 2 EPA ID:	Not reported
Trans 2 Name:	Not reported
TSDF EPA ID:	CAT080010101
Trans Name:	Not reported
TSDF Alt EPA ID:	CAT080010101
TSDF Alt Name:	Not reported
Waste Code:	612
RCRA Code:	Not reported
Meth Code:	H01
Quantity Tons:	0.3627
Waste Quantity:	87
Quantity Unit:	G
Additional Code 1:	Not reported
Additional Code 2:	Not reported
Additional Code 3:	Not reported
Additional Code 4:	Not reported
Additional Code 5:	Not reported
Year:	1995

ORANGE COUNTY HOUSEHOLD HAZ MAT CENTER (Continued) **S113019807**

Shipment Date:	19950728
Creation Date:	4/2/1996 0:00:00
Receipt Date:	19950731
Manifest ID:	93442572
Gen EPA ID:	CAH111000166
Trans EPA ID:	CAD000048934
Trans Name:	Not reported
Trans 2 EPA ID:	Not reported
Trans 2 Name:	Not reported
TSDF EPA ID:	CAT080010101
Trans Name:	Not reported
TSDF Alt EPA ID:	CAT080010101
TSDF Alt Name:	Not reported
Waste Code:	612
RCRA Code:	Not reported
Meth Code:	H01
Quantity Tons:	0.3127
Waste Quantity:	75
Quantity Unit:	G
Additional Code 1:	Not reported
Additional Code 2:	Not reported
Additional Code 3:	Not reported
Additional Code 4:	Not reported
Additional Code 5:	Not reported

Year:	1995
Shipment Date:	19950728
Creation Date:	4/2/1996 0:00:00
Receipt Date:	19950731
Manifest ID:	93442572
Gen EPA ID:	CAH111000166
Trans EPA ID:	CAD000048934
Trans Name:	Not reported
Trans 2 EPA ID:	Not reported
Trans 2 Name:	Not reported
TSDF EPA ID:	CAT080010101
Trans Name:	Not reported
TSDF Alt EPA ID:	CAT080010101
TSDF Alt Name:	Not reported
Waste Code:	612
RCRA Code:	Not reported
Meth Code:	H01
Quantity Tons:	0.31
Waste Quantity:	620
Quantity Unit:	P
Additional Code 1:	Not reported
Additional Code 2:	Not reported
Additional Code 3:	Not reported
Additional Code 4:	Not reported
Additional Code 5:	Not reported

Year:	1995
Shipment Date:	19950714
Creation Date:	4/2/1996 0:00:00
Receipt Date:	19950720
Manifest ID:	93442595
Gen EPA ID:	CAH111000166

ORANGE COUNTY HOUSEHOLD HAZ MAT CENTER (Continued) **S113019807**

Trans EPA ID:	CAD000048934
Trans Name:	Not reported
Trans 2 EPA ID:	Not reported
Trans 2 Name:	Not reported
TSDF EPA ID:	CAT080010101
Trans Name:	Not reported
TSDF Alt EPA ID:	CAT080010101
TSDF Alt Name:	Not reported
Waste Code:	612
RCRA Code:	Not reported
Meth Code:	H01
Quantity Tons:	1.6388
Waste Quantity:	393
Quantity Unit:	G
Additional Code 1:	Not reported
Additional Code 2:	Not reported
Additional Code 3:	Not reported
Additional Code 4:	Not reported
Additional Code 5:	Not reported

Year:	1995
Shipment Date:	19950714
Creation Date:	4/2/1996 0:00:00
Receipt Date:	19950720
Manifest ID:	93442595
Gen EPA ID:	CAH111000166
Trans EPA ID:	CAD000048934
Trans Name:	Not reported
Trans 2 EPA ID:	Not reported
Trans 2 Name:	Not reported
TSDF EPA ID:	CAT080010101
Trans Name:	Not reported
TSDF Alt EPA ID:	CAT080010101
TSDF Alt Name:	Not reported
Waste Code:	612
RCRA Code:	Not reported
Meth Code:	H01
Quantity Tons:	1.6388
Waste Quantity:	393
Quantity Unit:	G
Additional Code 1:	Not reported
Additional Code 2:	Not reported
Additional Code 3:	Not reported
Additional Code 4:	Not reported
Additional Code 5:	Not reported

Year:	1995
Shipment Date:	19950714
Creation Date:	4/2/1996 0:00:00
Receipt Date:	19950720
Manifest ID:	93442595
Gen EPA ID:	CAH111000166
Trans EPA ID:	CAD000048934
Trans Name:	Not reported
Trans 2 EPA ID:	Not reported
Trans 2 Name:	Not reported
TSDF EPA ID:	CAT080010101

ORANGE COUNTY HOUSEHOLD HAZ MAT CENTER (Continued) **S113019807**

Trans Name:	Not reported
TSDF Alt EPA ID:	CAT080010101
TSDF Alt Name:	Not reported
Waste Code:	612
RCRA Code:	Not reported
Meth Code:	H01
Quantity Tons:	0.5462
Waste Quantity:	131
Quantity Unit:	G
Additional Code 1:	Not reported
Additional Code 2:	Not reported
Additional Code 3:	Not reported
Additional Code 4:	Not reported
Additional Code 5:	Not reported
Year:	1995
Shipment Date:	19950714
Creation Date:	4/2/1996 0:00:00
Receipt Date:	19950720
Manifest ID:	93442595
Gen EPA ID:	CAH111000166
Trans EPA ID:	CAD000048934
Trans Name:	Not reported
Trans 2 EPA ID:	Not reported
Trans 2 Name:	Not reported
TSDF EPA ID:	CAT080010101
Trans Name:	Not reported
TSDF Alt EPA ID:	CAT080010101
TSDF Alt Name:	Not reported
Waste Code:	612
RCRA Code:	Not reported
Meth Code:	H01
Quantity Tons:	0.5462
Waste Quantity:	131
Quantity Unit:	G
Additional Code 1:	Not reported
Additional Code 2:	Not reported
Additional Code 3:	Not reported
Additional Code 4:	Not reported
Additional Code 5:	Not reported
Year:	1995
Shipment Date:	19950526
Creation Date:	4/2/1996 0:00:00
Receipt Date:	19950531
Manifest ID:	93442723
Gen EPA ID:	CAH111000166
Trans EPA ID:	CAD000048934
Trans Name:	Not reported
Trans 2 EPA ID:	Not reported
Trans 2 Name:	Not reported
TSDF EPA ID:	CAT080010101
Trans Name:	Not reported
TSDF Alt EPA ID:	CAT080010101
TSDF Alt Name:	Not reported
Waste Code:	612
RCRA Code:	Not reported

ORANGE COUNTY HOUSEHOLD HAZ MAT CENTER (Continued) **S113019807**

Meth Code:	H01
Quantity Tons:	0.5004
Waste Quantity:	120
Quantity Unit:	G
Additional Code 1:	Not reported
Additional Code 2:	Not reported
Additional Code 3:	Not reported
Additional Code 4:	Not reported
Additional Code 5:	Not reported

Year:	1995
Shipment Date:	19950526
Creation Date:	4/2/1996 0:00:00
Receipt Date:	19950531
Manifest ID:	93442723
Gen EPA ID:	CAH111000166
Trans EPA ID:	CAD000048934
Trans Name:	Not reported
Trans 2 EPA ID:	Not reported
Trans 2 Name:	Not reported
TSDF EPA ID:	CAT080010101
Trans Name:	Not reported
TSDF Alt EPA ID:	CAT080010101
TSDF Alt Name:	Not reported
Waste Code:	612
RCRA Code:	Not reported
Meth Code:	H01
Quantity Tons:	0.3127
Waste Quantity:	75
Quantity Unit:	G
Additional Code 1:	Not reported
Additional Code 2:	Not reported
Additional Code 3:	Not reported
Additional Code 4:	Not reported
Additional Code 5:	Not reported

Year:	1995
Shipment Date:	19950526
Creation Date:	4/2/1996 0:00:00
Receipt Date:	19950531
Manifest ID:	93442723
Gen EPA ID:	CAH111000166
Trans EPA ID:	CAD000048934
Trans Name:	Not reported
Trans 2 EPA ID:	Not reported
Trans 2 Name:	Not reported
TSDF EPA ID:	CAT080010101
Trans Name:	Not reported
TSDF Alt EPA ID:	CAT080010101
TSDF Alt Name:	Not reported
Waste Code:	Not reported
RCRA Code:	Not reported
Meth Code:	H01
Quantity Tons:	0.2502
Waste Quantity:	60
Quantity Unit:	G
Additional Code 1:	Not reported

ORANGE COUNTY HOUSEHOLD HAZ MAT CENTER (Continued) **S113019807**

Additional Code 2:	Not reported
Additional Code 3:	Not reported
Additional Code 4:	Not reported
Additional Code 5:	Not reported

Year:	1995
Shipment Date:	19950526
Creation Date:	4/2/1996 0:00:00
Receipt Date:	19950531
Manifest ID:	93442723
Gen EPA ID:	CAH111000166
Trans EPA ID:	CAD000048934
Trans Name:	Not reported
Trans 2 EPA ID:	Not reported
Trans 2 Name:	Not reported
TSDF EPA ID:	CAT080010101
Trans Name:	Not reported
TSDF Alt EPA ID:	CAT080010101
TSDF Alt Name:	Not reported
Waste Code:	612
RCRA Code:	Not reported
Meth Code:	H01
Quantity Tons:	0.6
Waste Quantity:	1200
Quantity Unit:	P
Additional Code 1:	Not reported
Additional Code 2:	Not reported
Additional Code 3:	Not reported
Additional Code 4:	Not reported
Additional Code 5:	Not reported

Year:	1995
Shipment Date:	19950831
Creation Date:	4/1/1996 0:00:00
Receipt Date:	19950831
Manifest ID:	95679154
Gen EPA ID:	CAH111000166
Trans EPA ID:	CAL000027724
Trans Name:	Not reported
Trans 2 EPA ID:	Not reported
Trans 2 Name:	Not reported
TSDF EPA ID:	CAD981696420
Trans Name:	Not reported
TSDF Alt EPA ID:	Not reported
TSDF Alt Name:	Not reported
Waste Code:	134
RCRA Code:	Not reported
Meth Code:	H01
Quantity Tons:	0.588
Waste Quantity:	140
Quantity Unit:	G
Additional Code 1:	Not reported
Additional Code 2:	Not reported
Additional Code 3:	Not reported
Additional Code 4:	Not reported
Additional Code 5:	Not reported

ORANGE COUNTY HOUSEHOLD HAZ MAT CENTER (Continued) **S113019807**

Year:	1995
Shipment Date:	19950526
Creation Date:	4/2/1996 0:00:00
Receipt Date:	19950531
Manifest ID:	93447393
Gen EPA ID:	CAH111000166
Trans EPA ID:	CAD000048934
Trans Name:	Not reported
Trans 2 EPA ID:	Not reported
Trans 2 Name:	Not reported
TSDF EPA ID:	CAT080010101
Trans Name:	Not reported
TSDF Alt EPA ID:	CAT080010101
TSDF Alt Name:	Not reported
Waste Code:	612
RCRA Code:	Not reported
Meth Code:	H01
Quantity Tons:	1.6388
Waste Quantity:	393
Quantity Unit:	G
Additional Code 1:	Not reported
Additional Code 2:	Not reported
Additional Code 3:	Not reported
Additional Code 4:	Not reported
Additional Code 5:	Not reported

Year:	1995
Shipment Date:	19950526
Creation Date:	4/2/1996 0:00:00
Receipt Date:	19950531
Manifest ID:	93447393
Gen EPA ID:	CAH111000166
Trans EPA ID:	CAD000048934
Trans Name:	Not reported
Trans 2 EPA ID:	Not reported
Trans 2 Name:	Not reported
TSDF EPA ID:	CAT080010101
Trans Name:	Not reported
TSDF Alt EPA ID:	CAT080010101
TSDF Alt Name:	Not reported
Waste Code:	612
RCRA Code:	Not reported
Meth Code:	H01
Quantity Tons:	1.6388
Waste Quantity:	393
Quantity Unit:	G
Additional Code 1:	Not reported
Additional Code 2:	Not reported
Additional Code 3:	Not reported
Additional Code 4:	Not reported
Additional Code 5:	Not reported

Year:	1995
Shipment Date:	19950526
Creation Date:	4/2/1996 0:00:00
Receipt Date:	19950531
Manifest ID:	93447393

ORANGE COUNTY HOUSEHOLD HAZ MAT CENTER (Continued) **S113019807**

Gen EPA ID:	CAH111000166
Trans EPA ID:	CAD000048934
Trans Name:	Not reported
Trans 2 EPA ID:	Not reported
Trans 2 Name:	Not reported
TSDF EPA ID:	CAT080010101
Trans Name:	Not reported
TSDF Alt EPA ID:	CAT080010101
TSDF Alt Name:	Not reported
Waste Code:	Not reported
RCRA Code:	Not reported
Meth Code:	H01
Quantity Tons:	0.5462
Waste Quantity:	131
Quantity Unit:	G
Additional Code 1:	Not reported
Additional Code 2:	Not reported
Additional Code 3:	Not reported
Additional Code 4:	Not reported
Additional Code 5:	Not reported

Year:	1995
Shipment Date:	19950526
Creation Date:	4/2/1996 0:00:00
Receipt Date:	19950531
Manifest ID:	93447393
Gen EPA ID:	CAH111000166
Trans EPA ID:	CAD000048934
Trans Name:	Not reported
Trans 2 EPA ID:	Not reported
Trans 2 Name:	Not reported
TSDF EPA ID:	CAT080010101
Trans Name:	Not reported
TSDF Alt EPA ID:	CAT080010101
TSDF Alt Name:	Not reported
Waste Code:	612
RCRA Code:	Not reported
Meth Code:	H01
Quantity Tons:	0.5462
Waste Quantity:	131
Quantity Unit:	G
Additional Code 1:	Not reported
Additional Code 2:	Not reported
Additional Code 3:	Not reported
Additional Code 4:	Not reported
Additional Code 5:	Not reported

Year:	1995
Shipment Date:	19950623
Creation Date:	4/2/1996 0:00:00
Receipt Date:	19950627
Manifest ID:	93447438
Gen EPA ID:	CAH111000166
Trans EPA ID:	CAD000048934
Trans Name:	Not reported
Trans 2 EPA ID:	Not reported
Trans 2 Name:	Not reported

ORANGE COUNTY HOUSEHOLD HAZ MAT CENTER (Continued) **S113019807**

TSDF EPA ID:	CAT080010101
Trans Name:	Not reported
TSDF Alt EPA ID:	CAT080010101
TSDF Alt Name:	Not reported
Waste Code:	612
RCRA Code:	Not reported
Meth Code:	H01
Quantity Tons:	2.2017
Waste Quantity:	528
Quantity Unit:	G
Additional Code 1:	Not reported
Additional Code 2:	Not reported
Additional Code 3:	Not reported
Additional Code 4:	Not reported
Additional Code 5:	Not reported

Year:	1995
Shipment Date:	19950623
Creation Date:	4/2/1996 0:00:00
Receipt Date:	19950627
Manifest ID:	93447438
Gen EPA ID:	CAH111000166
Trans EPA ID:	CAD000048934
Trans Name:	Not reported
Trans 2 EPA ID:	Not reported
Trans 2 Name:	Not reported
TSDF EPA ID:	CAT080010101
Trans Name:	Not reported
TSDF Alt EPA ID:	CAT080010101
TSDF Alt Name:	Not reported
Waste Code:	612
RCRA Code:	Not reported
Meth Code:	H01
Quantity Tons:	2.2017
Waste Quantity:	528
Quantity Unit:	G
Additional Code 1:	Not reported
Additional Code 2:	Not reported
Additional Code 3:	Not reported
Additional Code 4:	Not reported
Additional Code 5:	Not reported

Year:	1995
Shipment Date:	19950623
Creation Date:	4/2/1996 0:00:00
Receipt Date:	19950627
Manifest ID:	93447438
Gen EPA ID:	CAH111000166
Trans EPA ID:	CAD000048934
Trans Name:	Not reported
Trans 2 EPA ID:	Not reported
Trans 2 Name:	Not reported
TSDF EPA ID:	CAT080010101
Trans Name:	Not reported
TSDF Alt EPA ID:	CAT080010101
TSDF Alt Name:	Not reported
Waste Code:	Not reported

ORANGE COUNTY HOUSEHOLD HAZ MAT CENTER (Continued) **S113019807**

RCRA Code:	Not reported
Meth Code:	H01
Quantity Tons:	0.7339
Waste Quantity:	176
Quantity Unit:	G
Additional Code 1:	Not reported
Additional Code 2:	Not reported
Additional Code 3:	Not reported
Additional Code 4:	Not reported
Additional Code 5:	Not reported

Year:	1995
Shipment Date:	19950623
Creation Date:	4/2/1996 0:00:00
Receipt Date:	19950627
Manifest ID:	93447438
Gen EPA ID:	CAH111000166
Trans EPA ID:	CAD000048934
Trans Name:	Not reported
Trans 2 EPA ID:	Not reported
Trans 2 Name:	Not reported
TSDF EPA ID:	CAT080010101
Trans Name:	Not reported
TSDF Alt EPA ID:	CAT080010101
TSDF Alt Name:	Not reported
Waste Code:	612
RCRA Code:	Not reported
Meth Code:	H01
Quantity Tons:	0.7339
Waste Quantity:	176
Quantity Unit:	G
Additional Code 1:	Not reported
Additional Code 2:	Not reported
Additional Code 3:	Not reported
Additional Code 4:	Not reported
Additional Code 5:	Not reported

Year:	1995
Shipment Date:	19950830
Creation Date:	4/1/1996 0:00:00
Receipt Date:	19950830
Manifest ID:	95007904
Gen EPA ID:	CAH111000166
Trans EPA ID:	CAD000048934
Trans Name:	Not reported
Trans 2 EPA ID:	Not reported
Trans 2 Name:	Not reported
TSDF EPA ID:	CAT080010101
Trans Name:	Not reported
TSDF Alt EPA ID:	Not reported
TSDF Alt Name:	Not reported
Waste Code:	612
RCRA Code:	Not reported
Meth Code:	H01
Quantity Tons:	0.4044
Waste Quantity:	97
Quantity Unit:	G

ORANGE COUNTY HOUSEHOLD HAZ MAT CENTER (Continued) **S113019807**

Additional Code 1:	Not reported
Additional Code 2:	Not reported
Additional Code 3:	Not reported
Additional Code 4:	Not reported
Additional Code 5:	Not reported

Year:	1995
Shipment Date:	19950830
Creation Date:	4/1/1996 0:00:00
Receipt Date:	19950830
Manifest ID:	95007904
Gen EPA ID:	CAH111000166
Trans EPA ID:	CAD000048934
Trans Name:	Not reported
Trans 2 EPA ID:	Not reported
Trans 2 Name:	Not reported
TSDF EPA ID:	CAT080010101
Trans Name:	Not reported
TSDF Alt EPA ID:	Not reported
TSDF Alt Name:	Not reported
Waste Code:	612
RCRA Code:	Not reported
Meth Code:	H01
Quantity Tons:	0.05
Waste Quantity:	100
Quantity Unit:	P
Additional Code 1:	Not reported
Additional Code 2:	Not reported
Additional Code 3:	Not reported
Additional Code 4:	Not reported
Additional Code 5:	Not reported

Year:	1995
Shipment Date:	19950816
Creation Date:	4/1/1996 0:00:00
Receipt Date:	19950816
Manifest ID:	95007906
Gen EPA ID:	CAH111000166
Trans EPA ID:	CAD000048934
Trans Name:	Not reported
Trans 2 EPA ID:	Not reported
Trans 2 Name:	Not reported
TSDF EPA ID:	CAT080010101
Trans Name:	Not reported
TSDF Alt EPA ID:	Not reported
TSDF Alt Name:	Not reported
Waste Code:	612
RCRA Code:	Not reported
Meth Code:	H01
Quantity Tons:	0.6255
Waste Quantity:	150
Quantity Unit:	G
Additional Code 1:	Not reported
Additional Code 2:	Not reported
Additional Code 3:	Not reported
Additional Code 4:	Not reported
Additional Code 5:	Not reported

ORANGE COUNTY HOUSEHOLD HAZ MAT CENTER (Continued) **S113019807**

Year:	1995
Shipment Date:	19950816
Creation Date:	4/1/1996 0:00:00
Receipt Date:	19950816
Manifest ID:	95007906
Gen EPA ID:	CAH111000166
Trans EPA ID:	CAD000048934
Trans Name:	Not reported
Trans 2 EPA ID:	Not reported
Trans 2 Name:	Not reported
TSDF EPA ID:	CAT080010101
Trans Name:	Not reported
TSDF Alt EPA ID:	Not reported
TSDF Alt Name:	Not reported
Waste Code:	612
RCRA Code:	Not reported
Meth Code:	H01
Quantity Tons:	0.175
Waste Quantity:	350
Quantity Unit:	P
Additional Code 1:	Not reported
Additional Code 2:	Not reported
Additional Code 3:	Not reported
Additional Code 4:	Not reported
Additional Code 5:	Not reported

Year:	1995
Shipment Date:	19951006
Creation Date:	7/26/1996 0:00:00
Receipt Date:	19951006
Manifest ID:	95007907
Gen EPA ID:	CAH111000166
Trans EPA ID:	CAD000048934
Trans Name:	Not reported
Trans 2 EPA ID:	Not reported
Trans 2 Name:	Not reported
TSDF EPA ID:	CAT080010101
Trans Name:	Not reported
TSDF Alt EPA ID:	Not reported
TSDF Alt Name:	Not reported
Waste Code:	612
RCRA Code:	Not reported
Meth Code:	H01
Quantity Tons:	1.3135
Waste Quantity:	315
Quantity Unit:	G
Additional Code 1:	Not reported
Additional Code 2:	Not reported
Additional Code 3:	Not reported
Additional Code 4:	Not reported
Additional Code 5:	Not reported

Year:	1995
Shipment Date:	19951006
Creation Date:	7/26/1996 0:00:00
Receipt Date:	19951006
Manifest ID:	95007907

ORANGE COUNTY HOUSEHOLD HAZ MAT CENTER (Continued) **S113019807**

Gen EPA ID:	CAH111000166
Trans EPA ID:	CAD000048934
Trans Name:	Not reported
Trans 2 EPA ID:	Not reported
Trans 2 Name:	Not reported
TSDF EPA ID:	CAT080010101
Trans Name:	Not reported
TSDF Alt EPA ID:	Not reported
TSDF Alt Name:	Not reported
Waste Code:	612
RCRA Code:	Not reported
Meth Code:	H01
Quantity Tons:	1.3135
Waste Quantity:	315
Quantity Unit:	G
Additional Code 1:	Not reported
Additional Code 2:	Not reported
Additional Code 3:	Not reported
Additional Code 4:	Not reported
Additional Code 5:	Not reported

Year:	1995
Shipment Date:	19951006
Creation Date:	7/26/1996 0:00:00
Receipt Date:	19951006
Manifest ID:	95007907
Gen EPA ID:	CAH111000166
Trans EPA ID:	CAD000048934
Trans Name:	Not reported
Trans 2 EPA ID:	Not reported
Trans 2 Name:	Not reported
TSDF EPA ID:	CAT080010101
Trans Name:	Not reported
TSDF Alt EPA ID:	Not reported
TSDF Alt Name:	Not reported
Waste Code:	612
RCRA Code:	Not reported
Meth Code:	H01
Quantity Tons:	1.251
Waste Quantity:	300
Quantity Unit:	G
Additional Code 1:	Not reported
Additional Code 2:	Not reported
Additional Code 3:	Not reported
Additional Code 4:	Not reported
Additional Code 5:	Not reported

Year:	1995
Shipment Date:	19951006
Creation Date:	7/26/1996 0:00:00
Receipt Date:	19951006
Manifest ID:	95007907
Gen EPA ID:	CAH111000166
Trans EPA ID:	CAD000048934
Trans Name:	Not reported
Trans 2 EPA ID:	Not reported
Trans 2 Name:	Not reported

ORANGE COUNTY HOUSEHOLD HAZ MAT CENTER (Continued) **S113019807**

TSDF EPA ID:	CAT080010101
Trans Name:	Not reported
TSDF Alt EPA ID:	Not reported
TSDF Alt Name:	Not reported
Waste Code:	612
RCRA Code:	Not reported
Meth Code:	H01
Quantity Tons:	1.251
Waste Quantity:	300
Quantity Unit:	G
Additional Code 1:	Not reported
Additional Code 2:	Not reported
Additional Code 3:	Not reported
Additional Code 4:	Not reported
Additional Code 5:	Not reported

Year:	1995
Shipment Date:	19950822
Creation Date:	4/1/1996 0:00:00
Receipt Date:	19950825
Manifest ID:	95007909
Gen EPA ID:	CAH111000166
Trans EPA ID:	CAD000048934
Trans Name:	Not reported
Trans 2 EPA ID:	Not reported
Trans 2 Name:	Not reported
TSDF EPA ID:	CAT080010101
Trans Name:	Not reported
TSDF Alt EPA ID:	Not reported
TSDF Alt Name:	Not reported
Waste Code:	612
RCRA Code:	Not reported
Meth Code:	H01
Quantity Tons:	1.6388
Waste Quantity:	393
Quantity Unit:	G
Additional Code 1:	Not reported
Additional Code 2:	Not reported
Additional Code 3:	Not reported
Additional Code 4:	Not reported
Additional Code 5:	Not reported

Year:	1995
Shipment Date:	19950822
Creation Date:	4/1/1996 0:00:00
Receipt Date:	19950825
Manifest ID:	95007909
Gen EPA ID:	CAH111000166
Trans EPA ID:	CAD000048934
Trans Name:	Not reported
Trans 2 EPA ID:	Not reported
Trans 2 Name:	Not reported
TSDF EPA ID:	CAT080010101
Trans Name:	Not reported
TSDF Alt EPA ID:	Not reported
TSDF Alt Name:	Not reported
Waste Code:	612

ORANGE COUNTY HOUSEHOLD HAZ MAT CENTER (Continued) **S113019807**

RCRA Code:	Not reported
Meth Code:	H01
Quantity Tons:	1.6388
Waste Quantity:	393
Quantity Unit:	G
Additional Code 1:	Not reported
Additional Code 2:	Not reported
Additional Code 3:	Not reported
Additional Code 4:	Not reported
Additional Code 5:	Not reported

Year:	1995
Shipment Date:	19950822
Creation Date:	4/1/1996 0:00:00
Receipt Date:	19950825
Manifest ID:	95007909
Gen EPA ID:	CAH111000166
Trans EPA ID:	CAD000048934
Trans Name:	Not reported
Trans 2 EPA ID:	Not reported
Trans 2 Name:	Not reported
TSDF EPA ID:	CAT080010101
Trans Name:	Not reported
TSDF Alt EPA ID:	Not reported
TSDF Alt Name:	Not reported
Waste Code:	612
RCRA Code:	Not reported
Meth Code:	H01
Quantity Tons:	0.5462
Waste Quantity:	131
Quantity Unit:	G
Additional Code 1:	Not reported
Additional Code 2:	Not reported
Additional Code 3:	Not reported
Additional Code 4:	Not reported
Additional Code 5:	Not reported

Year:	1995
Shipment Date:	19950822
Creation Date:	4/1/1996 0:00:00
Receipt Date:	19950825
Manifest ID:	95007909
Gen EPA ID:	CAH111000166
Trans EPA ID:	CAD000048934
Trans Name:	Not reported
Trans 2 EPA ID:	Not reported
Trans 2 Name:	Not reported
TSDF EPA ID:	CAT080010101
Trans Name:	Not reported
TSDF Alt EPA ID:	Not reported
TSDF Alt Name:	Not reported
Waste Code:	612
RCRA Code:	Not reported
Meth Code:	H01
Quantity Tons:	0.5462
Waste Quantity:	131
Quantity Unit:	G

ORANGE COUNTY HOUSEHOLD HAZ MAT CENTER (Continued) **S113019807**

Additional Code 1:	Not reported
Additional Code 2:	Not reported
Additional Code 3:	Not reported
Additional Code 4:	Not reported
Additional Code 5:	Not reported

Year:	1995
Shipment Date:	19951006
Creation Date:	7/26/1996 0:00:00
Receipt Date:	19951006
Manifest ID:	95007911
Gen EPA ID:	CAH111000166
Trans EPA ID:	CAD000048934
Trans Name:	Not reported
Trans 2 EPA ID:	Not reported
Trans 2 Name:	Not reported
TSDF EPA ID:	CAT080010101
Trans Name:	Not reported
TSDF Alt EPA ID:	Not reported
TSDF Alt Name:	Not reported
Waste Code:	612
RCRA Code:	Not reported
Meth Code:	H01
Quantity Tons:	0.6922
Waste Quantity:	166
Quantity Unit:	G
Additional Code 1:	Not reported
Additional Code 2:	Not reported
Additional Code 3:	Not reported
Additional Code 4:	Not reported
Additional Code 5:	Not reported

Year:	1995
Shipment Date:	19951006
Creation Date:	7/26/1996 0:00:00
Receipt Date:	19951006
Manifest ID:	95007911
Gen EPA ID:	CAH111000166
Trans EPA ID:	CAD000048934
Trans Name:	Not reported
Trans 2 EPA ID:	Not reported
Trans 2 Name:	Not reported
TSDF EPA ID:	CAT080010101
Trans Name:	Not reported
TSDF Alt EPA ID:	Not reported
TSDF Alt Name:	Not reported
Waste Code:	612
RCRA Code:	Not reported
Meth Code:	H01
Quantity Tons:	0.1375
Waste Quantity:	275
Quantity Unit:	P
Additional Code 1:	Not reported
Additional Code 2:	Not reported
Additional Code 3:	Not reported
Additional Code 4:	Not reported
Additional Code 5:	Not reported

ORANGE COUNTY HOUSEHOLD HAZ MAT CENTER (Continued) **S113019807**

Year:	1995
Shipment Date:	19951006
Creation Date:	7/26/1996 0:00:00
Receipt Date:	19951006
Manifest ID:	95007911
Gen EPA ID:	CAH111000166
Trans EPA ID:	CAD000048934
Trans Name:	Not reported
Trans 2 EPA ID:	Not reported
Trans 2 Name:	Not reported
TSDF EPA ID:	CAT080010101
Trans Name:	Not reported
TSDF Alt EPA ID:	Not reported
TSDF Alt Name:	Not reported
Waste Code:	612
RCRA Code:	Not reported
Meth Code:	H01
Quantity Tons:	0.2335
Waste Quantity:	56
Quantity Unit:	G
Additional Code 1:	Not reported
Additional Code 2:	Not reported
Additional Code 3:	Not reported
Additional Code 4:	Not reported
Additional Code 5:	Not reported

Year:	1995
Shipment Date:	19951006
Creation Date:	7/26/1996 0:00:00
Receipt Date:	19951006
Manifest ID:	95007911
Gen EPA ID:	CAH111000166
Trans EPA ID:	CAD000048934
Trans Name:	Not reported
Trans 2 EPA ID:	Not reported
Trans 2 Name:	Not reported
TSDF EPA ID:	CAT080010101
Trans Name:	Not reported
TSDF Alt EPA ID:	Not reported
TSDF Alt Name:	Not reported
Waste Code:	612
RCRA Code:	Not reported
Meth Code:	H01
Quantity Tons:	0.1751
Waste Quantity:	42
Quantity Unit:	G
Additional Code 1:	Not reported
Additional Code 2:	Not reported
Additional Code 3:	Not reported
Additional Code 4:	Not reported
Additional Code 5:	Not reported

Year:	1995
Shipment Date:	19950728
Creation Date:	4/2/1996 0:00:00
Receipt Date:	19950803
Manifest ID:	95007811

ORANGE COUNTY HOUSEHOLD HAZ MAT CENTER (Continued) **S113019807**

Gen EPA ID:	CAH111000166
Trans EPA ID:	CAD000048934
Trans Name:	Not reported
Trans 2 EPA ID:	Not reported
Trans 2 Name:	Not reported
TSDF EPA ID:	CAT080010101
Trans Name:	Not reported
TSDF Alt EPA ID:	CAT080010101
TSDF Alt Name:	Not reported
Waste Code:	612
RCRA Code:	Not reported
Meth Code:	H01
Quantity Tons:	3.0315
Waste Quantity:	727
Quantity Unit:	G
Additional Code 1:	Not reported
Additional Code 2:	Not reported
Additional Code 3:	Not reported
Additional Code 4:	Not reported
Additional Code 5:	Not reported

Year:	1995
Shipment Date:	19950728
Creation Date:	4/2/1996 0:00:00
Receipt Date:	19950803
Manifest ID:	95007811
Gen EPA ID:	CAH111000166
Trans EPA ID:	CAD000048934
Trans Name:	Not reported
Trans 2 EPA ID:	Not reported
Trans 2 Name:	Not reported
TSDF EPA ID:	CAT080010101
Trans Name:	Not reported
TSDF Alt EPA ID:	CAT080010101
TSDF Alt Name:	Not reported
Waste Code:	612
RCRA Code:	Not reported
Meth Code:	H01
Quantity Tons:	3.0315
Waste Quantity:	727
Quantity Unit:	G
Additional Code 1:	Not reported
Additional Code 2:	Not reported
Additional Code 3:	Not reported
Additional Code 4:	Not reported
Additional Code 5:	Not reported

Year:	1995
Shipment Date:	19950728
Creation Date:	4/2/1996 0:00:00
Receipt Date:	19950803
Manifest ID:	95007811
Gen EPA ID:	CAH111000166
Trans EPA ID:	CAD000048934
Trans Name:	Not reported
Trans 2 EPA ID:	Not reported
Trans 2 Name:	Not reported

ORANGE COUNTY HOUSEHOLD HAZ MAT CENTER (Continued) **S113019807**

TSDF EPA ID:	CAT080010101
Trans Name:	Not reported
TSDF Alt EPA ID:	CAT080010101
TSDF Alt Name:	Not reported
Waste Code:	612
RCRA Code:	Not reported
Meth Code:	H01
Quantity Tons:	1.5137
Waste Quantity:	363
Quantity Unit:	G
Additional Code 1:	Not reported
Additional Code 2:	Not reported
Additional Code 3:	Not reported
Additional Code 4:	Not reported
Additional Code 5:	Not reported

Year:	1995
Shipment Date:	19950728
Creation Date:	4/2/1996 0:00:00
Receipt Date:	19950803
Manifest ID:	95007811
Gen EPA ID:	CAH111000166
Trans EPA ID:	CAD000048934
Trans Name:	Not reported
Trans 2 EPA ID:	Not reported
Trans 2 Name:	Not reported
TSDF EPA ID:	CAT080010101
Trans Name:	Not reported
TSDF Alt EPA ID:	CAT080010101
TSDF Alt Name:	Not reported
Waste Code:	612
RCRA Code:	Not reported
Meth Code:	H01
Quantity Tons:	1.5137
Waste Quantity:	363
Quantity Unit:	G
Additional Code 1:	Not reported
Additional Code 2:	Not reported
Additional Code 3:	Not reported
Additional Code 4:	Not reported
Additional Code 5:	Not reported

Year:	1995
Shipment Date:	19951112
Creation Date:	7/26/1996 0:00:00
Receipt Date:	19951114
Manifest ID:	95008036
Gen EPA ID:	CAH111000166
Trans EPA ID:	CAD000048934
Trans Name:	Not reported
Trans 2 EPA ID:	Not reported
Trans 2 Name:	Not reported
TSDF EPA ID:	CAT080010101
Trans Name:	Not reported
TSDF Alt EPA ID:	Not reported
TSDF Alt Name:	Not reported
Waste Code:	612

ORANGE COUNTY HOUSEHOLD HAZ MAT CENTER (Continued) **S113019807**

RCRA Code:	Not reported
Meth Code:	H01
Quantity Tons:	0.6255
Waste Quantity:	150
Quantity Unit:	G
Additional Code 1:	Not reported
Additional Code 2:	Not reported
Additional Code 3:	Not reported
Additional Code 4:	Not reported
Additional Code 5:	Not reported

Year:	1995
Shipment Date:	19951112
Creation Date:	7/26/1996 0:00:00
Receipt Date:	19951114
Manifest ID:	95008036
Gen EPA ID:	CAH111000166
Trans EPA ID:	CAD000048934
Trans Name:	Not reported
Trans 2 EPA ID:	Not reported
Trans 2 Name:	Not reported
TSDF EPA ID:	CAT080010101
Trans Name:	Not reported
TSDF Alt EPA ID:	Not reported
TSDF Alt Name:	Not reported
Waste Code:	612
RCRA Code:	Not reported
Meth Code:	H01
Quantity Tons:	0.2376
Waste Quantity:	57
Quantity Unit:	G
Additional Code 1:	Not reported
Additional Code 2:	Not reported
Additional Code 3:	Not reported
Additional Code 4:	Not reported
Additional Code 5:	Not reported

Year:	1995
Shipment Date:	19951112
Creation Date:	7/26/1996 0:00:00
Receipt Date:	19951114
Manifest ID:	95008036
Gen EPA ID:	CAH111000166
Trans EPA ID:	CAD000048934
Trans Name:	Not reported
Trans 2 EPA ID:	Not reported
Trans 2 Name:	Not reported
TSDF EPA ID:	CAT080010101
Trans Name:	Not reported
TSDF Alt EPA ID:	Not reported
TSDF Alt Name:	Not reported
Waste Code:	612
RCRA Code:	Not reported
Meth Code:	H01
Quantity Tons:	0.3325
Waste Quantity:	665
Quantity Unit:	P

ORANGE COUNTY HOUSEHOLD HAZ MAT CENTER (Continued) **S113019807**

Additional Code 1:	Not reported
Additional Code 2:	Not reported
Additional Code 3:	Not reported
Additional Code 4:	Not reported
Additional Code 5:	Not reported

Year:	1995
Shipment Date:	19951112
Creation Date:	7/26/1996 0:00:00
Receipt Date:	19951114
Manifest ID:	95008036
Gen EPA ID:	CAH111000166
Trans EPA ID:	CAD000048934
Trans Name:	Not reported
Trans 2 EPA ID:	Not reported
Trans 2 Name:	Not reported
TSDF EPA ID:	CAT080010101
Trans Name:	Not reported
TSDF Alt EPA ID:	Not reported
TSDF Alt Name:	Not reported
Waste Code:	612
RCRA Code:	Not reported
Meth Code:	H01
Quantity Tons:	0.1251
Waste Quantity:	30
Quantity Unit:	G
Additional Code 1:	Not reported
Additional Code 2:	Not reported
Additional Code 3:	Not reported
Additional Code 4:	Not reported
Additional Code 5:	Not reported

Year:	1995
Shipment Date:	19951214
Creation Date:	7/26/1996 0:00:00
Receipt Date:	19951219
Manifest ID:	95008049
Gen EPA ID:	CAH111000166
Trans EPA ID:	CAD000048934
Trans Name:	Not reported
Trans 2 EPA ID:	Not reported
Trans 2 Name:	Not reported
TSDF EPA ID:	CAT080010101
Trans Name:	Not reported
TSDF Alt EPA ID:	Not reported
TSDF Alt Name:	Not reported
Waste Code:	612
RCRA Code:	Not reported
Meth Code:	H01
Quantity Tons:	0.688
Waste Quantity:	165
Quantity Unit:	G
Additional Code 1:	Not reported
Additional Code 2:	Not reported
Additional Code 3:	Not reported
Additional Code 4:	Not reported
Additional Code 5:	Not reported

ORANGE COUNTY HOUSEHOLD HAZ MAT CENTER (Continued) **S113019807**

Year:	1995
Shipment Date:	19951214
Creation Date:	7/26/1996 0:00:00
Receipt Date:	19951219
Manifest ID:	95008049
Gen EPA ID:	CAH111000166
Trans EPA ID:	CAD000048934
Trans Name:	Not reported
Trans 2 EPA ID:	Not reported
Trans 2 Name:	Not reported
TSDF EPA ID:	CAT080010101
Trans Name:	Not reported
TSDF Alt EPA ID:	Not reported
TSDF Alt Name:	Not reported
Waste Code:	612
RCRA Code:	Not reported
Meth Code:	H01
Quantity Tons:	0.246
Waste Quantity:	59
Quantity Unit:	G
Additional Code 1:	Not reported
Additional Code 2:	Not reported
Additional Code 3:	Not reported
Additional Code 4:	Not reported
Additional Code 5:	Not reported

Year:	1995
Shipment Date:	19951214
Creation Date:	7/26/1996 0:00:00
Receipt Date:	19951219
Manifest ID:	95008049
Gen EPA ID:	CAH111000166
Trans EPA ID:	CAD000048934
Trans Name:	Not reported
Trans 2 EPA ID:	Not reported
Trans 2 Name:	Not reported
TSDF EPA ID:	CAT080010101
Trans Name:	Not reported
TSDF Alt EPA ID:	Not reported
TSDF Alt Name:	Not reported
Waste Code:	612
RCRA Code:	Not reported
Meth Code:	H01
Quantity Tons:	0.1876
Waste Quantity:	45
Quantity Unit:	G
Additional Code 1:	Not reported
Additional Code 2:	Not reported
Additional Code 3:	Not reported
Additional Code 4:	Not reported
Additional Code 5:	Not reported

Year:	1995
Shipment Date:	19951214
Creation Date:	7/26/1996 0:00:00
Receipt Date:	19951219
Manifest ID:	95008049

ORANGE COUNTY HOUSEHOLD HAZ MAT CENTER (Continued) **S113019807**

Gen EPA ID:	CAH111000166
Trans EPA ID:	CAD000048934
Trans Name:	Not reported
Trans 2 EPA ID:	Not reported
Trans 2 Name:	Not reported
TSDF EPA ID:	CAT080010101
Trans Name:	Not reported
TSDF Alt EPA ID:	Not reported
TSDF Alt Name:	Not reported
Waste Code:	612
RCRA Code:	Not reported
Meth Code:	H01
Quantity Tons:	0.216
Waste Quantity:	432
Quantity Unit:	P
Additional Code 1:	Not reported
Additional Code 2:	Not reported
Additional Code 3:	Not reported
Additional Code 4:	Not reported
Additional Code 5:	Not reported
Year:	1995
Shipment Date:	19951207
Creation Date:	7/26/1996 0:00:00
Receipt Date:	19951207
Manifest ID:	95008130
Gen EPA ID:	CAH111000166
Trans EPA ID:	CAD000048934
Trans Name:	Not reported
Trans 2 EPA ID:	Not reported
Trans 2 Name:	Not reported
TSDF EPA ID:	CAT080010101
Trans Name:	Not reported
TSDF Alt EPA ID:	Not reported
TSDF Alt Name:	Not reported
Waste Code:	612
RCRA Code:	Not reported
Meth Code:	H01
Quantity Tons:	0.934
Waste Quantity:	224
Quantity Unit:	G
Additional Code 1:	Not reported
Additional Code 2:	Not reported
Additional Code 3:	Not reported
Additional Code 4:	Not reported
Additional Code 5:	Not reported
Year:	1995
Shipment Date:	19951207
Creation Date:	7/26/1996 0:00:00
Receipt Date:	19951207
Manifest ID:	95008130
Gen EPA ID:	CAH111000166
Trans EPA ID:	CAD000048934
Trans Name:	Not reported
Trans 2 EPA ID:	Not reported
Trans 2 Name:	Not reported

ORANGE COUNTY HOUSEHOLD HAZ MAT CENTER (Continued) **S113019807**

TSDF EPA ID:	CAT080010101
Trans Name:	Not reported
TSDF Alt EPA ID:	Not reported
TSDF Alt Name:	Not reported
Waste Code:	612
RCRA Code:	Not reported
Meth Code:	H01
Quantity Tons:	0.934
Waste Quantity:	224
Quantity Unit:	G
Additional Code 1:	Not reported
Additional Code 2:	Not reported
Additional Code 3:	Not reported
Additional Code 4:	Not reported
Additional Code 5:	Not reported

Year:	1995
Shipment Date:	19951207
Creation Date:	7/26/1996 0:00:00
Receipt Date:	19951207
Manifest ID:	95008130
Gen EPA ID:	CAH111000166
Trans EPA ID:	CAD000048934
Trans Name:	Not reported
Trans 2 EPA ID:	Not reported
Trans 2 Name:	Not reported
TSDF EPA ID:	CAT080010101
Trans Name:	Not reported
TSDF Alt EPA ID:	Not reported
TSDF Alt Name:	Not reported
Waste Code:	612
RCRA Code:	Not reported
Meth Code:	Not reported
Quantity Tons:	0.934
Waste Quantity:	224
Quantity Unit:	G
Additional Code 1:	Not reported
Additional Code 2:	Not reported
Additional Code 3:	Not reported
Additional Code 4:	Not reported
Additional Code 5:	Not reported

Year:	1995
Shipment Date:	19951207
Creation Date:	7/26/1996 0:00:00
Receipt Date:	19951207
Manifest ID:	95008130
Gen EPA ID:	CAH111000166
Trans EPA ID:	CAD000048934
Trans Name:	Not reported
Trans 2 EPA ID:	Not reported
Trans 2 Name:	Not reported
TSDF EPA ID:	CAT080010101
Trans Name:	Not reported
TSDF Alt EPA ID:	Not reported
TSDF Alt Name:	Not reported
Waste Code:	612

ORANGE COUNTY HOUSEHOLD HAZ MAT CENTER (Continued) **S113019807**

RCRA Code:	Not reported
Meth Code:	Not reported
Quantity Tons:	0.934
Waste Quantity:	224
Quantity Unit:	G
Additional Code 1:	Not reported
Additional Code 2:	Not reported
Additional Code 3:	Not reported
Additional Code 4:	Not reported
Additional Code 5:	Not reported

Year:	1995
Shipment Date:	19951103
Creation Date:	7/26/1996 0:00:00
Receipt Date:	19951109
Manifest ID:	95008138
Gen EPA ID:	CAH111000166
Trans EPA ID:	CAD000048934
Trans Name:	Not reported
Trans 2 EPA ID:	Not reported
Trans 2 Name:	Not reported
TSDF EPA ID:	CAT080010101
Trans Name:	Not reported
TSDF Alt EPA ID:	Not reported
TSDF Alt Name:	Not reported
Waste Code:	612
RCRA Code:	Not reported
Meth Code:	H01
Quantity Tons:	2.1392
Waste Quantity:	513
Quantity Unit:	G
Additional Code 1:	Not reported
Additional Code 2:	Not reported
Additional Code 3:	Not reported
Additional Code 4:	Not reported
Additional Code 5:	Not reported

Year:	1995
Shipment Date:	19951103
Creation Date:	7/26/1996 0:00:00
Receipt Date:	19951109
Manifest ID:	95008138
Gen EPA ID:	CAH111000166
Trans EPA ID:	CAD000048934
Trans Name:	Not reported
Trans 2 EPA ID:	Not reported
Trans 2 Name:	Not reported
TSDF EPA ID:	CAT080010101
Trans Name:	Not reported
TSDF Alt EPA ID:	Not reported
TSDF Alt Name:	Not reported
Waste Code:	612
RCRA Code:	Not reported
Meth Code:	H01
Quantity Tons:	2.1392
Waste Quantity:	513
Quantity Unit:	G

ORANGE COUNTY HOUSEHOLD HAZ MAT CENTER (Continued) **S113019807**

Additional Code 1:	Not reported
Additional Code 2:	Not reported
Additional Code 3:	Not reported
Additional Code 4:	Not reported
Additional Code 5:	Not reported

Year:	1995
Shipment Date:	19951103
Creation Date:	7/26/1996 0:00:00
Receipt Date:	19951109
Manifest ID:	95008138
Gen EPA ID:	CAH111000166
Trans EPA ID:	CAD000048934
Trans Name:	Not reported
Trans 2 EPA ID:	Not reported
Trans 2 Name:	Not reported
TSDF EPA ID:	CAT080010101
Trans Name:	Not reported
TSDF Alt EPA ID:	Not reported
TSDF Alt Name:	Not reported
Waste Code:	612
RCRA Code:	Not reported
Meth Code:	H01
Quantity Tons:	2.1392
Waste Quantity:	513
Quantity Unit:	G
Additional Code 1:	Not reported
Additional Code 2:	Not reported
Additional Code 3:	Not reported
Additional Code 4:	Not reported
Additional Code 5:	Not reported

Year:	1995
Shipment Date:	19951103
Creation Date:	7/26/1996 0:00:00
Receipt Date:	19951109
Manifest ID:	95008138
Gen EPA ID:	CAH111000166
Trans EPA ID:	CAD000048934
Trans Name:	Not reported
Trans 2 EPA ID:	Not reported
Trans 2 Name:	Not reported
TSDF EPA ID:	CAT080010101
Trans Name:	Not reported
TSDF Alt EPA ID:	Not reported
TSDF Alt Name:	Not reported
Waste Code:	612
RCRA Code:	Not reported
Meth Code:	H01
Quantity Tons:	2.1392
Waste Quantity:	513
Quantity Unit:	G
Additional Code 1:	Not reported
Additional Code 2:	Not reported
Additional Code 3:	Not reported
Additional Code 4:	Not reported
Additional Code 5:	Not reported

ORANGE COUNTY HOUSEHOLD HAZ MAT CENTER (Continued) **S113019807**

Year:	1995
Shipment Date:	19951027
Creation Date:	7/26/1996 0:00:00
Receipt Date:	19951027
Manifest ID:	95677208
Gen EPA ID:	CAH111000166
Trans EPA ID:	CAL000027724
Trans Name:	Not reported
Trans 2 EPA ID:	Not reported
Trans 2 Name:	Not reported
TSDF EPA ID:	CAD981696420
Trans Name:	Not reported
TSDF Alt EPA ID:	Not reported
TSDF Alt Name:	Not reported
Waste Code:	134
RCRA Code:	Not reported
Meth Code:	H01
Quantity Tons:	0.378
Waste Quantity:	90
Quantity Unit:	G
Additional Code 1:	Not reported
Additional Code 2:	Not reported
Additional Code 3:	Not reported
Additional Code 4:	Not reported
Additional Code 5:	Not reported

Year:	1995
Shipment Date:	19950726
Creation Date:	4/2/1996 0:00:00
Receipt Date:	19950727
Manifest ID:	95287012
Gen EPA ID:	CAH111000166
Trans EPA ID:	CAL000027724
Trans Name:	Not reported
Trans 2 EPA ID:	Not reported
Trans 2 Name:	Not reported
TSDF EPA ID:	CAD981696420
Trans Name:	Not reported
TSDF Alt EPA ID:	CAD981696420
TSDF Alt Name:	Not reported
Waste Code:	134
RCRA Code:	Not reported
Meth Code:	H01
Quantity Tons:	0.462
Waste Quantity:	110
Quantity Unit:	G
Additional Code 1:	Not reported
Additional Code 2:	Not reported
Additional Code 3:	Not reported
Additional Code 4:	Not reported
Additional Code 5:	Not reported

Year:	1995
Shipment Date:	19950218
Creation Date:	3/29/1996 0:00:00
Receipt Date:	19950221
Manifest ID:	95287916

ORANGE COUNTY HOUSEHOLD HAZ MAT CENTER (Continued) **S113019807**

Gen EPA ID:	CAH111000166
Trans EPA ID:	CAL000027724
Trans Name:	Not reported
Trans 2 EPA ID:	Not reported
Trans 2 Name:	Not reported
TSDF EPA ID:	CAD981696420
Trans Name:	Not reported
TSDF Alt EPA ID:	CAD981696420
TSDF Alt Name:	Not reported
Waste Code:	134
RCRA Code:	Not reported
Meth Code:	H01
Quantity Tons:	0.63
Waste Quantity:	150
Quantity Unit:	G
Additional Code 1:	Not reported
Additional Code 2:	Not reported
Additional Code 3:	Not reported
Additional Code 4:	Not reported
Additional Code 5:	Not reported

Year:	1995
Shipment Date:	19950401
Creation Date:	4/2/1996 0:00:00
Receipt Date:	19950403
Manifest ID:	95287918
Gen EPA ID:	CAH111000166
Trans EPA ID:	CAL000027724
Trans Name:	Not reported
Trans 2 EPA ID:	Not reported
Trans 2 Name:	Not reported
TSDF EPA ID:	CAD981696420
Trans Name:	Not reported
TSDF Alt EPA ID:	CAD981696420
TSDF Alt Name:	Not reported
Waste Code:	134
RCRA Code:	Not reported
Meth Code:	H01
Quantity Tons:	0.63
Waste Quantity:	150
Quantity Unit:	G
Additional Code 1:	Not reported
Additional Code 2:	Not reported
Additional Code 3:	Not reported
Additional Code 4:	Not reported
Additional Code 5:	Not reported

Year:	1995
Shipment Date:	19950429
Creation Date:	4/2/1996 0:00:00
Receipt Date:	19950501
Manifest ID:	95287919
Gen EPA ID:	CAH111000166
Trans EPA ID:	CAL000027724
Trans Name:	Not reported
Trans 2 EPA ID:	Not reported
Trans 2 Name:	Not reported

ORANGE COUNTY HOUSEHOLD HAZ MAT CENTER (Continued) **S113019807**

TSDF EPA ID:	CAD981696420
Trans Name:	Not reported
TSDF Alt EPA ID:	CAD981696420
TSDF Alt Name:	Not reported
Waste Code:	134
RCRA Code:	Not reported
Meth Code:	H01
Quantity Tons:	0.231
Waste Quantity:	55
Quantity Unit:	G
Additional Code 1:	Not reported
Additional Code 2:	Not reported
Additional Code 3:	Not reported
Additional Code 4:	Not reported
Additional Code 5:	Not reported

Year:	1995
Shipment Date:	19950708
Creation Date:	4/2/1996 0:00:00
Receipt Date:	19950710
Manifest ID:	93578369
Gen EPA ID:	CAH111000166
Trans EPA ID:	CAL000027724
Trans Name:	Not reported
Trans 2 EPA ID:	Not reported
Trans 2 Name:	Not reported
TSDF EPA ID:	CAD981696420
Trans Name:	Not reported
TSDF Alt EPA ID:	Not reported
TSDF Alt Name:	Not reported
Waste Code:	134
RCRA Code:	Not reported
Meth Code:	Not reported
Quantity Tons:	0.231
Waste Quantity:	55
Quantity Unit:	G
Additional Code 1:	Not reported
Additional Code 2:	Not reported
Additional Code 3:	Not reported
Additional Code 4:	Not reported
Additional Code 5:	Not reported

Year:	1995
Shipment Date:	19950610
Creation Date:	4/2/1996 0:00:00
Receipt Date:	19950612
Manifest ID:	93582808
Gen EPA ID:	CAH111000166
Trans EPA ID:	CAL000027724
Trans Name:	Not reported
Trans 2 EPA ID:	Not reported
Trans 2 Name:	Not reported
TSDF EPA ID:	CAD981696420
Trans Name:	Not reported
TSDF Alt EPA ID:	Not reported
TSDF Alt Name:	Not reported
Waste Code:	134

ORANGE COUNTY HOUSEHOLD HAZ MAT CENTER (Continued) **S113019807**

RCRA Code:	Not reported
Meth Code:	H01
Quantity Tons:	0.336
Waste Quantity:	80
Quantity Unit:	G
Additional Code 1:	Not reported
Additional Code 2:	Not reported
Additional Code 3:	Not reported
Additional Code 4:	Not reported
Additional Code 5:	Not reported

Year:	1995
Shipment Date:	19951006
Creation Date:	7/26/1996 0:00:00
Receipt Date:	19951009
Manifest ID:	93583132
Gen EPA ID:	CAH111000166
Trans EPA ID:	CAL000027724
Trans Name:	Not reported
Trans 2 EPA ID:	Not reported
Trans 2 Name:	Not reported
TSDF EPA ID:	CAD981696420
Trans Name:	Not reported
TSDF Alt EPA ID:	Not reported
TSDF Alt Name:	Not reported
Waste Code:	134
RCRA Code:	Not reported
Meth Code:	H01
Quantity Tons:	0.231
Waste Quantity:	55
Quantity Unit:	G
Additional Code 1:	Not reported
Additional Code 2:	Not reported
Additional Code 3:	Not reported
Additional Code 4:	Not reported
Additional Code 5:	Not reported

Year:	1995
Shipment Date:	19950419
Creation Date:	4/2/1996 0:00:00
Receipt Date:	19950425
Manifest ID:	92229322
Gen EPA ID:	CAH111000166
Trans EPA ID:	CAD000048934
Trans Name:	Not reported
Trans 2 EPA ID:	CAT080010101
Trans 2 Name:	Not reported
TSDF EPA ID:	CAT080010101
Trans Name:	Not reported
TSDF Alt EPA ID:	CAT080010101
TSDF Alt Name:	Not reported
Waste Code:	612
RCRA Code:	Not reported
Meth Code:	H01
Quantity Tons:	2.4269
Waste Quantity:	582
Quantity Unit:	G

ORANGE COUNTY HOUSEHOLD HAZ MAT CENTER (Continued) **S113019807**

Additional Code 1:	Not reported
Additional Code 2:	Not reported
Additional Code 3:	Not reported
Additional Code 4:	Not reported
Additional Code 5:	Not reported

Year:	1995
Shipment Date:	19950419
Creation Date:	4/2/1996 0:00:00
Receipt Date:	19950425
Manifest ID:	92229322
Gen EPA ID:	CAH111000166
Trans EPA ID:	CAD000048934
Trans Name:	Not reported
Trans 2 EPA ID:	CAT080010101
Trans 2 Name:	Not reported
TSDF EPA ID:	CAT080010101
Trans Name:	Not reported
TSDF Alt EPA ID:	CAT080010101
TSDF Alt Name:	Not reported
Waste Code:	612
RCRA Code:	Not reported
Meth Code:	H01
Quantity Tons:	2.4269
Waste Quantity:	582
Quantity Unit:	G
Additional Code 1:	Not reported
Additional Code 2:	Not reported
Additional Code 3:	Not reported
Additional Code 4:	Not reported
Additional Code 5:	Not reported

Year:	1995
Shipment Date:	19950419
Creation Date:	4/2/1996 0:00:00
Receipt Date:	19950425
Manifest ID:	92229322
Gen EPA ID:	CAH111000166
Trans EPA ID:	CAD000048934
Trans Name:	Not reported
Trans 2 EPA ID:	CAT080010101
Trans 2 Name:	Not reported
TSDF EPA ID:	CAT080010101
Trans Name:	Not reported
TSDF Alt EPA ID:	CAT080010101
TSDF Alt Name:	Not reported
Waste Code:	Not reported
RCRA Code:	Not reported
Meth Code:	H01
Quantity Tons:	0.5504
Waste Quantity:	132
Quantity Unit:	G
Additional Code 1:	Not reported
Additional Code 2:	Not reported
Additional Code 3:	Not reported
Additional Code 4:	Not reported
Additional Code 5:	Not reported

ORANGE COUNTY HOUSEHOLD HAZ MAT CENTER (Continued) **S113019807**

Year:	1995
Shipment Date:	19950419
Creation Date:	4/2/1996 0:00:00
Receipt Date:	19950425
Manifest ID:	92229322
Gen EPA ID:	CAH111000166
Trans EPA ID:	CAD000048934
Trans Name:	Not reported
Trans 2 EPA ID:	CAT080010101
Trans 2 Name:	Not reported
TSDF EPA ID:	CAT080010101
Trans Name:	Not reported
TSDF Alt EPA ID:	CAT080010101
TSDF Alt Name:	Not reported
Waste Code:	612
RCRA Code:	Not reported
Meth Code:	H01
Quantity Tons:	0.5504
Waste Quantity:	132
Quantity Unit:	G
Additional Code 1:	Not reported
Additional Code 2:	Not reported
Additional Code 3:	Not reported
Additional Code 4:	Not reported
Additional Code 5:	Not reported

Year:	1995
Shipment Date:	19950126
Creation Date:	3/29/1996 0:00:00
Receipt Date:	19950126
Manifest ID:	92229452
Gen EPA ID:	CAH111000166
Trans EPA ID:	CAD000048934
Trans Name:	Not reported
Trans 2 EPA ID:	Not reported
Trans 2 Name:	Not reported
TSDF EPA ID:	CAT080010101
Trans Name:	Not reported
TSDF Alt EPA ID:	CAT080010101
TSDF Alt Name:	Not reported
Waste Code:	612
RCRA Code:	Not reported
Meth Code:	H01
Quantity Tons:	0.6588
Waste Quantity:	158
Quantity Unit:	G
Additional Code 1:	Not reported
Additional Code 2:	Not reported
Additional Code 3:	Not reported
Additional Code 4:	Not reported
Additional Code 5:	Not reported

Year:	1995
Shipment Date:	19950126
Creation Date:	3/29/1996 0:00:00
Receipt Date:	19950126
Manifest ID:	92229452

ORANGE COUNTY HOUSEHOLD HAZ MAT CENTER (Continued) **S113019807**

Gen EPA ID:	CAH111000166
Trans EPA ID:	CAD000048934
Trans Name:	Not reported
Trans 2 EPA ID:	Not reported
Trans 2 Name:	Not reported
TSDF EPA ID:	CAT080010101
Trans Name:	Not reported
TSDF Alt EPA ID:	CAT080010101
TSDF Alt Name:	Not reported
Waste Code:	612
RCRA Code:	Not reported
Meth Code:	H01
Quantity Tons:	0.1668
Waste Quantity:	40
Quantity Unit:	G
Additional Code 1:	Not reported
Additional Code 2:	Not reported
Additional Code 3:	Not reported
Additional Code 4:	Not reported
Additional Code 5:	Not reported

Year:	1995
Shipment Date:	19950126
Creation Date:	3/29/1996 0:00:00
Receipt Date:	19950126
Manifest ID:	92229452
Gen EPA ID:	CAH111000166
Trans EPA ID:	CAD000048934
Trans Name:	Not reported
Trans 2 EPA ID:	Not reported
Trans 2 Name:	Not reported
TSDF EPA ID:	CAT080010101
Trans Name:	Not reported
TSDF Alt EPA ID:	CAT080010101
TSDF Alt Name:	Not reported
Waste Code:	Not reported
RCRA Code:	Not reported
Meth Code:	H01
Quantity Tons:	0.1751
Waste Quantity:	42
Quantity Unit:	G
Additional Code 1:	Not reported
Additional Code 2:	Not reported
Additional Code 3:	Not reported
Additional Code 4:	Not reported
Additional Code 5:	Not reported

Year:	1995
Shipment Date:	19950126
Creation Date:	3/29/1996 0:00:00
Receipt Date:	19950126
Manifest ID:	92229452
Gen EPA ID:	CAH111000166
Trans EPA ID:	CAD000048934
Trans Name:	Not reported
Trans 2 EPA ID:	Not reported
Trans 2 Name:	Not reported

ORANGE COUNTY HOUSEHOLD HAZ MAT CENTER (Continued) **S113019807**

TSDF EPA ID:	CAT080010101
Trans Name:	Not reported
TSDF Alt EPA ID:	CAT080010101
TSDF Alt Name:	Not reported
Waste Code:	612
RCRA Code:	Not reported
Meth Code:	H01
Quantity Tons:	0.08
Waste Quantity:	160
Quantity Unit:	P
Additional Code 1:	Not reported
Additional Code 2:	Not reported
Additional Code 3:	Not reported
Additional Code 4:	Not reported
Additional Code 5:	Not reported

Year:	1995
Shipment Date:	19950318
Creation Date:	3/29/1996 0:00:00
Receipt Date:	19950321
Manifest ID:	92229455
Gen EPA ID:	CAH111000166
Trans EPA ID:	CAD000048934
Trans Name:	Not reported
Trans 2 EPA ID:	Not reported
Trans 2 Name:	Not reported
TSDF EPA ID:	CAT080010101
Trans Name:	Not reported
TSDF Alt EPA ID:	CAT080010101
TSDF Alt Name:	Not reported
Waste Code:	612
RCRA Code:	Not reported
Meth Code:	H01
Quantity Tons:	0.4837
Waste Quantity:	116
Quantity Unit:	G
Additional Code 1:	Not reported
Additional Code 2:	Not reported
Additional Code 3:	Not reported
Additional Code 4:	Not reported
Additional Code 5:	Not reported

Year:	1995
Shipment Date:	19950318
Creation Date:	3/29/1996 0:00:00
Receipt Date:	19950321
Manifest ID:	92229455
Gen EPA ID:	CAH111000166
Trans EPA ID:	CAD000048934
Trans Name:	Not reported
Trans 2 EPA ID:	Not reported
Trans 2 Name:	Not reported
TSDF EPA ID:	CAT080010101
Trans Name:	Not reported
TSDF Alt EPA ID:	CAT080010101
TSDF Alt Name:	Not reported
Waste Code:	612

ORANGE COUNTY HOUSEHOLD HAZ MAT CENTER (Continued) **S113019807**

RCRA Code:	Not reported
Meth Code:	H01
Quantity Tons:	0.1876
Waste Quantity:	45
Quantity Unit:	G
Additional Code 1:	Not reported
Additional Code 2:	Not reported
Additional Code 3:	Not reported
Additional Code 4:	Not reported
Additional Code 5:	Not reported

Year:	1995
Shipment Date:	19950318
Creation Date:	3/29/1996 0:00:00
Receipt Date:	19950321
Manifest ID:	92229455
Gen EPA ID:	CAH111000166
Trans EPA ID:	CAD000048934
Trans Name:	Not reported
Trans 2 EPA ID:	Not reported
Trans 2 Name:	Not reported
TSDF EPA ID:	CAT080010101
Trans Name:	Not reported
TSDF Alt EPA ID:	CAT080010101
TSDF Alt Name:	Not reported
Waste Code:	Not reported
RCRA Code:	Not reported
Meth Code:	H01
Quantity Tons:	0.2418
Waste Quantity:	58
Quantity Unit:	G
Additional Code 1:	Not reported
Additional Code 2:	Not reported
Additional Code 3:	Not reported
Additional Code 4:	Not reported
Additional Code 5:	Not reported

Year:	1995
Shipment Date:	19950318
Creation Date:	3/29/1996 0:00:00
Receipt Date:	19950321
Manifest ID:	92229455
Gen EPA ID:	CAH111000166
Trans EPA ID:	CAD000048934
Trans Name:	Not reported
Trans 2 EPA ID:	Not reported
Trans 2 Name:	Not reported
TSDF EPA ID:	CAT080010101
Trans Name:	Not reported
TSDF Alt EPA ID:	CAT080010101
TSDF Alt Name:	Not reported
Waste Code:	612
RCRA Code:	Not reported
Meth Code:	H01
Quantity Tons:	0.0795
Waste Quantity:	159
Quantity Unit:	P

ORANGE COUNTY HOUSEHOLD HAZ MAT CENTER (Continued) **S113019807**

Additional Code 1:	Not reported
Additional Code 2:	Not reported
Additional Code 3:	Not reported
Additional Code 4:	Not reported
Additional Code 5:	Not reported

Year:	1995
Shipment Date:	19950720
Creation Date:	4/3/1996 0:00:00
Receipt Date:	19950724
Manifest ID:	92229456
Gen EPA ID:	CAH111000166
Trans EPA ID:	CAD000048934
Trans Name:	Not reported
Trans 2 EPA ID:	Not reported
Trans 2 Name:	Not reported
TSDF EPA ID:	CAT080010101
Trans Name:	Not reported
TSDF Alt EPA ID:	CAT080010101
TSDF Alt Name:	Not reported
Waste Code:	612
RCRA Code:	Not reported
Meth Code:	H01
Quantity Tons:	0.9382
Waste Quantity:	225
Quantity Unit:	G
Additional Code 1:	Not reported
Additional Code 2:	Not reported
Additional Code 3:	Not reported
Additional Code 4:	Not reported
Additional Code 5:	Not reported

Year:	1995
Shipment Date:	19950720
Creation Date:	4/3/1996 0:00:00
Receipt Date:	19950724
Manifest ID:	92229456
Gen EPA ID:	CAH111000166
Trans EPA ID:	CAD000048934
Trans Name:	Not reported
Trans 2 EPA ID:	Not reported
Trans 2 Name:	Not reported
TSDF EPA ID:	CAT080010101
Trans Name:	Not reported
TSDF Alt EPA ID:	CAT080010101
TSDF Alt Name:	Not reported
Waste Code:	612
RCRA Code:	Not reported
Meth Code:	H01
Quantity Tons:	0.2502
Waste Quantity:	60
Quantity Unit:	G
Additional Code 1:	Not reported
Additional Code 2:	Not reported
Additional Code 3:	Not reported
Additional Code 4:	Not reported
Additional Code 5:	Not reported

ORANGE COUNTY HOUSEHOLD HAZ MAT CENTER (Continued) **S113019807**

Year:	1995
Shipment Date:	19950720
Creation Date:	4/3/1996 0:00:00
Receipt Date:	19950724
Manifest ID:	92229456
Gen EPA ID:	CAH111000166
Trans EPA ID:	CAD000048934
Trans Name:	Not reported
Trans 2 EPA ID:	Not reported
Trans 2 Name:	Not reported
TSDF EPA ID:	CAT080010101
Trans Name:	Not reported
TSDF Alt EPA ID:	CAT080010101
TSDF Alt Name:	Not reported
Waste Code:	612
RCRA Code:	Not reported
Meth Code:	H01
Quantity Tons:	0.4378
Waste Quantity:	105
Quantity Unit:	G
Additional Code 1:	Not reported
Additional Code 2:	Not reported
Additional Code 3:	Not reported
Additional Code 4:	Not reported
Additional Code 5:	Not reported

Year:	1995
Shipment Date:	19950720
Creation Date:	4/3/1996 0:00:00
Receipt Date:	19950724
Manifest ID:	92229456
Gen EPA ID:	CAH111000166
Trans EPA ID:	CAD000048934
Trans Name:	Not reported
Trans 2 EPA ID:	Not reported
Trans 2 Name:	Not reported
TSDF EPA ID:	CAT080010101
Trans Name:	Not reported
TSDF Alt EPA ID:	CAT080010101
TSDF Alt Name:	Not reported
Waste Code:	612
RCRA Code:	Not reported
Meth Code:	H01
Quantity Tons:	0.15
Waste Quantity:	300
Quantity Unit:	P
Additional Code 1:	Not reported
Additional Code 2:	Not reported
Additional Code 3:	Not reported
Additional Code 4:	Not reported
Additional Code 5:	Not reported

Year:	1995
Shipment Date:	19950419
Creation Date:	4/2/1996 0:00:00
Receipt Date:	19950419
Manifest ID:	92229457

ORANGE COUNTY HOUSEHOLD HAZ MAT CENTER (Continued) **S113019807**

Gen EPA ID:	CAH111000166
Trans EPA ID:	CAD000048934
Trans Name:	Not reported
Trans 2 EPA ID:	Not reported
Trans 2 Name:	Not reported
TSDF EPA ID:	CAT080010101
Trans Name:	Not reported
TSDF Alt EPA ID:	CAT080010101
TSDF Alt Name:	Not reported
Waste Code:	612
RCRA Code:	Not reported
Meth Code:	H01
Quantity Tons:	0.9382
Waste Quantity:	225
Quantity Unit:	G
Additional Code 1:	Not reported
Additional Code 2:	Not reported
Additional Code 3:	Not reported
Additional Code 4:	Not reported
Additional Code 5:	Not reported

Year:	1995
Shipment Date:	19950419
Creation Date:	4/2/1996 0:00:00
Receipt Date:	19950419
Manifest ID:	92229457
Gen EPA ID:	CAH111000166
Trans EPA ID:	CAD000048934
Trans Name:	Not reported
Trans 2 EPA ID:	Not reported
Trans 2 Name:	Not reported
TSDF EPA ID:	CAT080010101
Trans Name:	Not reported
TSDF Alt EPA ID:	CAT080010101
TSDF Alt Name:	Not reported
Waste Code:	612
RCRA Code:	Not reported
Meth Code:	H01
Quantity Tons:	0.0625
Waste Quantity:	15
Quantity Unit:	G
Additional Code 1:	Not reported
Additional Code 2:	Not reported
Additional Code 3:	Not reported
Additional Code 4:	Not reported
Additional Code 5:	Not reported

Year:	1995
Shipment Date:	19950419
Creation Date:	4/2/1996 0:00:00
Receipt Date:	19950419
Manifest ID:	92229457
Gen EPA ID:	CAH111000166
Trans EPA ID:	CAD000048934
Trans Name:	Not reported
Trans 2 EPA ID:	Not reported
Trans 2 Name:	Not reported

ORANGE COUNTY HOUSEHOLD HAZ MAT CENTER (Continued) **S113019807**

TSDF EPA ID:	CAT080010101
Trans Name:	Not reported
TSDF Alt EPA ID:	CAT080010101
TSDF Alt Name:	Not reported
Waste Code:	Not reported
RCRA Code:	Not reported
Meth Code:	H01
Quantity Tons:	0.3127
Waste Quantity:	75
Quantity Unit:	G
Additional Code 1:	Not reported
Additional Code 2:	Not reported
Additional Code 3:	Not reported
Additional Code 4:	Not reported
Additional Code 5:	Not reported

Year:	1995
Shipment Date:	19950419
Creation Date:	4/2/1996 0:00:00
Receipt Date:	19950419
Manifest ID:	92229457
Gen EPA ID:	CAH111000166
Trans EPA ID:	CAD000048934
Trans Name:	Not reported
Trans 2 EPA ID:	Not reported
Trans 2 Name:	Not reported
TSDF EPA ID:	CAT080010101
Trans Name:	Not reported
TSDF Alt EPA ID:	CAT080010101
TSDF Alt Name:	Not reported
Waste Code:	612
RCRA Code:	Not reported
Meth Code:	H01
Quantity Tons:	0.15
Waste Quantity:	300
Quantity Unit:	P
Additional Code 1:	Not reported
Additional Code 2:	Not reported
Additional Code 3:	Not reported
Additional Code 4:	Not reported
Additional Code 5:	Not reported

Year:	1995
Shipment Date:	19950623
Creation Date:	4/2/1996 0:00:00
Receipt Date:	19950627
Manifest ID:	92229459
Gen EPA ID:	CAH111000166
Trans EPA ID:	CAD000048934
Trans Name:	Not reported
Trans 2 EPA ID:	Not reported
Trans 2 Name:	Not reported
TSDF EPA ID:	CAT080010101
Trans Name:	Not reported
TSDF Alt EPA ID:	CAT080010101
TSDF Alt Name:	Not reported
Waste Code:	612

ORANGE COUNTY HOUSEHOLD HAZ MAT CENTER (Continued) **S113019807**

RCRA Code:	Not reported
Meth Code:	H01
Quantity Tons:	0.5379
Waste Quantity:	129
Quantity Unit:	G
Additional Code 1:	Not reported
Additional Code 2:	Not reported
Additional Code 3:	Not reported
Additional Code 4:	Not reported
Additional Code 5:	Not reported

Year:	1995
Shipment Date:	19950623
Creation Date:	4/2/1996 0:00:00
Receipt Date:	19950627
Manifest ID:	92229459
Gen EPA ID:	CAH111000166
Trans EPA ID:	CAD000048934
Trans Name:	Not reported
Trans 2 EPA ID:	Not reported
Trans 2 Name:	Not reported
TSDF EPA ID:	CAT080010101
Trans Name:	Not reported
TSDF Alt EPA ID:	CAT080010101
TSDF Alt Name:	Not reported
Waste Code:	612
RCRA Code:	Not reported
Meth Code:	H01
Quantity Tons:	0.1209
Waste Quantity:	29
Quantity Unit:	G
Additional Code 1:	Not reported
Additional Code 2:	Not reported
Additional Code 3:	Not reported
Additional Code 4:	Not reported
Additional Code 5:	Not reported

Year:	1995
Shipment Date:	19950623
Creation Date:	4/2/1996 0:00:00
Receipt Date:	19950627
Manifest ID:	92229459
Gen EPA ID:	CAH111000166
Trans EPA ID:	CAD000048934
Trans Name:	Not reported
Trans 2 EPA ID:	Not reported
Trans 2 Name:	Not reported
TSDF EPA ID:	CAT080010101
Trans Name:	Not reported
TSDF Alt EPA ID:	CAT080010101
TSDF Alt Name:	Not reported
Waste Code:	Not reported
RCRA Code:	Not reported
Meth Code:	H01
Quantity Tons:	0.1167
Waste Quantity:	28
Quantity Unit:	G

ORANGE COUNTY HOUSEHOLD HAZ MAT CENTER (Continued) **S113019807**

Additional Code 1:	Not reported
Additional Code 2:	Not reported
Additional Code 3:	Not reported
Additional Code 4:	Not reported
Additional Code 5:	Not reported

Year:	1995
Shipment Date:	19950623
Creation Date:	4/2/1996 0:00:00
Receipt Date:	19950627
Manifest ID:	92229459
Gen EPA ID:	CAH111000166
Trans EPA ID:	CAD000048934
Trans Name:	Not reported
Trans 2 EPA ID:	Not reported
Trans 2 Name:	Not reported
TSDF EPA ID:	CAT080010101
Trans Name:	Not reported
TSDF Alt EPA ID:	CAT080010101
TSDF Alt Name:	Not reported
Waste Code:	612
RCRA Code:	Not reported
Meth Code:	H01
Quantity Tons:	0.28
Waste Quantity:	560
Quantity Unit:	P
Additional Code 1:	Not reported
Additional Code 2:	Not reported
Additional Code 3:	Not reported
Additional Code 4:	Not reported
Additional Code 5:	Not reported

Name:	ORANGE COUNTY HOUSEHOLD HAZ MAT CENTER
Address:	6411 OAK CANYON
Address 2:	Not reported
City,State,Zip:	IRVINE, CA 927180000
Year:	1995
Gepaid:	CAH111000166
Contact:	JAMES PFAFF
Telephone:	7148344128
Mailing Name:	Not reported
Mailing Address:	320 NORTH FLOWER STREET
Gen County:	30
Waste Category:	Household waste
TSD EPA ID:	CAT080010101
TSD County:	37
Disposal Method:	Transfer Station
Tons:	72.1137

Additional Info:

Year:	1995
Shipment Date:	19951129
Creation Date:	7/26/1996 0:00:00
Receipt Date:	19951130
Manifest ID:	95387631
Gen EPA ID:	CAH111000166
Trans EPA ID:	CAL000027724

ORANGE COUNTY HOUSEHOLD HAZ MAT CENTER (Continued) **S113019807**

Trans Name:	Not reported
Trans 2 EPA ID:	Not reported
Trans 2 Name:	Not reported
TSDF EPA ID:	CAD981696420
Trans Name:	Not reported
TSDF Alt EPA ID:	Not reported
TSDF Alt Name:	Not reported
Waste Code:	134
RCRA Code:	Not reported
Meth Code:	H01
Quantity Tons:	0.42
Waste Quantity:	100
Quantity Unit:	G
Additional Code 1:	Not reported
Additional Code 2:	Not reported
Additional Code 3:	Not reported
Additional Code 4:	Not reported
Additional Code 5:	Not reported

Year:	1995
Shipment Date:	19951213
Creation Date:	7/29/1996 0:00:00
Receipt Date:	19951214
Manifest ID:	95387632
Gen EPA ID:	CAH111000166
Trans EPA ID:	CAL000027724
Trans Name:	Not reported
Trans 2 EPA ID:	Not reported
Trans 2 Name:	Not reported
TSDF EPA ID:	CAD981696420
Trans Name:	Not reported
TSDF Alt EPA ID:	Not reported
TSDF Alt Name:	Not reported
Waste Code:	134
RCRA Code:	Not reported
Meth Code:	H01
Quantity Tons:	0.21
Waste Quantity:	50
Quantity Unit:	G
Additional Code 1:	Not reported
Additional Code 2:	Not reported
Additional Code 3:	Not reported
Additional Code 4:	Not reported
Additional Code 5:	Not reported

Year:	1995
Shipment Date:	19950318
Creation Date:	3/29/1996 0:00:00
Receipt Date:	19950321
Manifest ID:	93442538
Gen EPA ID:	CAH111000166
Trans EPA ID:	CAD000048934
Trans Name:	Not reported
Trans 2 EPA ID:	Not reported
Trans 2 Name:	Not reported
TSDF EPA ID:	CAT080010101
Trans Name:	Not reported

ORANGE COUNTY HOUSEHOLD HAZ MAT CENTER (Continued) **S113019807**

TSDF Alt EPA ID:	CAT080010101
TSDF Alt Name:	Not reported
Waste Code:	612
RCRA Code:	Not reported
Meth Code:	H01
Quantity Tons:	4.1032
Waste Quantity:	984
Quantity Unit:	G
Additional Code 1:	Not reported
Additional Code 2:	Not reported
Additional Code 3:	Not reported
Additional Code 4:	Not reported
Additional Code 5:	Not reported

Year:	1995
Shipment Date:	19950318
Creation Date:	3/29/1996 0:00:00
Receipt Date:	19950321
Manifest ID:	93442538
Gen EPA ID:	CAH111000166
Trans EPA ID:	CAD000048934
Trans Name:	Not reported
Trans 2 EPA ID:	Not reported
Trans 2 Name:	Not reported
TSDF EPA ID:	CAT080010101
Trans Name:	Not reported
TSDF Alt EPA ID:	CAT080010101
TSDF Alt Name:	Not reported
Waste Code:	612
RCRA Code:	Not reported
Meth Code:	H01
Quantity Tons:	4.1032
Waste Quantity:	984
Quantity Unit:	G
Additional Code 1:	Not reported
Additional Code 2:	Not reported
Additional Code 3:	Not reported
Additional Code 4:	Not reported
Additional Code 5:	Not reported

Year:	1995
Shipment Date:	19950318
Creation Date:	3/29/1996 0:00:00
Receipt Date:	19950321
Manifest ID:	93442538
Gen EPA ID:	CAH111000166
Trans EPA ID:	CAD000048934
Trans Name:	Not reported
Trans 2 EPA ID:	Not reported
Trans 2 Name:	Not reported
TSDF EPA ID:	CAT080010101
Trans Name:	Not reported
TSDF Alt EPA ID:	CAT080010101
TSDF Alt Name:	Not reported
Waste Code:	Not reported
RCRA Code:	Not reported
Meth Code:	H01

ORANGE COUNTY HOUSEHOLD HAZ MAT CENTER (Continued) **S113019807**

Quantity Tons:	1.3677
Waste Quantity:	328
Quantity Unit:	G
Additional Code 1:	Not reported
Additional Code 2:	Not reported
Additional Code 3:	Not reported
Additional Code 4:	Not reported
Additional Code 5:	Not reported

Year:	1995
Shipment Date:	19950318
Creation Date:	3/29/1996 0:00:00
Receipt Date:	19950321
Manifest ID:	93442538
Gen EPA ID:	CAH111000166
Trans EPA ID:	CAD000048934
Trans Name:	Not reported
Trans 2 EPA ID:	Not reported
Trans 2 Name:	Not reported
TSDF EPA ID:	CAT080010101
Trans Name:	Not reported
TSDF Alt EPA ID:	CAT080010101
TSDF Alt Name:	Not reported
Waste Code:	612
RCRA Code:	Not reported
Meth Code:	H01
Quantity Tons:	1.3677
Waste Quantity:	328
Quantity Unit:	G
Additional Code 1:	Not reported
Additional Code 2:	Not reported
Additional Code 3:	Not reported
Additional Code 4:	Not reported
Additional Code 5:	Not reported

Year:	1995
Shipment Date:	19950201
Creation Date:	3/29/1996 0:00:00
Receipt Date:	19950201
Manifest ID:	93442559
Gen EPA ID:	CAH111000166
Trans EPA ID:	CAD000048934
Trans Name:	Not reported
Trans 2 EPA ID:	Not reported
Trans 2 Name:	Not reported
TSDF EPA ID:	CAT080010101
Trans Name:	Not reported
TSDF Alt EPA ID:	CAT080010101
TSDF Alt Name:	Not reported
Waste Code:	612
RCRA Code:	Not reported
Meth Code:	H01
Quantity Tons:	0.859
Waste Quantity:	206
Quantity Unit:	G
Additional Code 1:	Not reported
Additional Code 2:	Not reported

ORANGE COUNTY HOUSEHOLD HAZ MAT CENTER (Continued) **S113019807**

Additional Code 3:	Not reported
Additional Code 4:	Not reported
Additional Code 5:	Not reported
Year:	1995
Shipment Date:	19950201
Creation Date:	3/29/1996 0:00:00
Receipt Date:	19950201
Manifest ID:	93442559
Gen EPA ID:	CAH111000166
Trans EPA ID:	CAD000048934
Trans Name:	Not reported
Trans 2 EPA ID:	Not reported
Trans 2 Name:	Not reported
TSDF EPA ID:	CAT080010101
Trans Name:	Not reported
TSDF Alt EPA ID:	CAT080010101
TSDF Alt Name:	Not reported
Waste Code:	612
RCRA Code:	Not reported
Meth Code:	H01
Quantity Tons:	0.859
Waste Quantity:	206
Quantity Unit:	G
Additional Code 1:	Not reported
Additional Code 2:	Not reported
Additional Code 3:	Not reported
Additional Code 4:	Not reported
Additional Code 5:	Not reported
Year:	1995
Shipment Date:	19950201
Creation Date:	3/29/1996 0:00:00
Receipt Date:	19950201
Manifest ID:	93442559
Gen EPA ID:	CAH111000166
Trans EPA ID:	CAD000048934
Trans Name:	Not reported
Trans 2 EPA ID:	Not reported
Trans 2 Name:	Not reported
TSDF EPA ID:	CAT080010101
Trans Name:	Not reported
TSDF Alt EPA ID:	CAT080010101
TSDF Alt Name:	Not reported
Waste Code:	Not reported
RCRA Code:	Not reported
Meth Code:	H01
Quantity Tons:	0.3627
Waste Quantity:	87
Quantity Unit:	G
Additional Code 1:	Not reported
Additional Code 2:	Not reported
Additional Code 3:	Not reported
Additional Code 4:	Not reported
Additional Code 5:	Not reported
Year:	1995

ORANGE COUNTY HOUSEHOLD HAZ MAT CENTER (Continued) **S113019807**

Shipment Date:	19950201
Creation Date:	3/29/1996 0:00:00
Receipt Date:	19950201
Manifest ID:	93442559
Gen EPA ID:	CAH111000166
Trans EPA ID:	CAD000048934
Trans Name:	Not reported
Trans 2 EPA ID:	Not reported
Trans 2 Name:	Not reported
TSDF EPA ID:	CAT080010101
Trans Name:	Not reported
TSDF Alt EPA ID:	CAT080010101
TSDF Alt Name:	Not reported
Waste Code:	612
RCRA Code:	Not reported
Meth Code:	H01
Quantity Tons:	0.3627
Waste Quantity:	87
Quantity Unit:	G
Additional Code 1:	Not reported
Additional Code 2:	Not reported
Additional Code 3:	Not reported
Additional Code 4:	Not reported
Additional Code 5:	Not reported

Year:	1995
Shipment Date:	19950728
Creation Date:	4/2/1996 0:00:00
Receipt Date:	19950731
Manifest ID:	93442572
Gen EPA ID:	CAH111000166
Trans EPA ID:	CAD000048934
Trans Name:	Not reported
Trans 2 EPA ID:	Not reported
Trans 2 Name:	Not reported
TSDF EPA ID:	CAT080010101
Trans Name:	Not reported
TSDF Alt EPA ID:	CAT080010101
TSDF Alt Name:	Not reported
Waste Code:	612
RCRA Code:	Not reported
Meth Code:	H01
Quantity Tons:	0.3127
Waste Quantity:	75
Quantity Unit:	G
Additional Code 1:	Not reported
Additional Code 2:	Not reported
Additional Code 3:	Not reported
Additional Code 4:	Not reported
Additional Code 5:	Not reported

Year:	1995
Shipment Date:	19950728
Creation Date:	4/2/1996 0:00:00
Receipt Date:	19950731
Manifest ID:	93442572
Gen EPA ID:	CAH111000166

ORANGE COUNTY HOUSEHOLD HAZ MAT CENTER (Continued) **S113019807**

Trans EPA ID:	CAD000048934
Trans Name:	Not reported
Trans 2 EPA ID:	Not reported
Trans 2 Name:	Not reported
TSDF EPA ID:	CAT080010101
Trans Name:	Not reported
TSDF Alt EPA ID:	CAT080010101
TSDF Alt Name:	Not reported
Waste Code:	612
RCRA Code:	Not reported
Meth Code:	H01
Quantity Tons:	0.31
Waste Quantity:	620
Quantity Unit:	P
Additional Code 1:	Not reported
Additional Code 2:	Not reported
Additional Code 3:	Not reported
Additional Code 4:	Not reported
Additional Code 5:	Not reported

Year:	1995
Shipment Date:	19950714
Creation Date:	4/2/1996 0:00:00
Receipt Date:	19950720
Manifest ID:	93442595
Gen EPA ID:	CAH111000166
Trans EPA ID:	CAD000048934
Trans Name:	Not reported
Trans 2 EPA ID:	Not reported
Trans 2 Name:	Not reported
TSDF EPA ID:	CAT080010101
Trans Name:	Not reported
TSDF Alt EPA ID:	CAT080010101
TSDF Alt Name:	Not reported
Waste Code:	612
RCRA Code:	Not reported
Meth Code:	H01
Quantity Tons:	1.6388
Waste Quantity:	393
Quantity Unit:	G
Additional Code 1:	Not reported
Additional Code 2:	Not reported
Additional Code 3:	Not reported
Additional Code 4:	Not reported
Additional Code 5:	Not reported

Year:	1995
Shipment Date:	19950714
Creation Date:	4/2/1996 0:00:00
Receipt Date:	19950720
Manifest ID:	93442595
Gen EPA ID:	CAH111000166
Trans EPA ID:	CAD000048934
Trans Name:	Not reported
Trans 2 EPA ID:	Not reported
Trans 2 Name:	Not reported
TSDF EPA ID:	CAT080010101

ORANGE COUNTY HOUSEHOLD HAZ MAT CENTER (Continued) **S113019807**

Trans Name:	Not reported
TSDF Alt EPA ID:	CAT080010101
TSDF Alt Name:	Not reported
Waste Code:	612
RCRA Code:	Not reported
Meth Code:	H01
Quantity Tons:	1.6388
Waste Quantity:	393
Quantity Unit:	G
Additional Code 1:	Not reported
Additional Code 2:	Not reported
Additional Code 3:	Not reported
Additional Code 4:	Not reported
Additional Code 5:	Not reported
Year:	1995
Shipment Date:	19950714
Creation Date:	4/2/1996 0:00:00
Receipt Date:	19950720
Manifest ID:	93442595
Gen EPA ID:	CAH111000166
Trans EPA ID:	CAD000048934
Trans Name:	Not reported
Trans 2 EPA ID:	Not reported
Trans 2 Name:	Not reported
TSDF EPA ID:	CAT080010101
Trans Name:	Not reported
TSDF Alt EPA ID:	CAT080010101
TSDF Alt Name:	Not reported
Waste Code:	612
RCRA Code:	Not reported
Meth Code:	H01
Quantity Tons:	0.5462
Waste Quantity:	131
Quantity Unit:	G
Additional Code 1:	Not reported
Additional Code 2:	Not reported
Additional Code 3:	Not reported
Additional Code 4:	Not reported
Additional Code 5:	Not reported
Year:	1995
Shipment Date:	19950714
Creation Date:	4/2/1996 0:00:00
Receipt Date:	19950720
Manifest ID:	93442595
Gen EPA ID:	CAH111000166
Trans EPA ID:	CAD000048934
Trans Name:	Not reported
Trans 2 EPA ID:	Not reported
Trans 2 Name:	Not reported
TSDF EPA ID:	CAT080010101
Trans Name:	Not reported
TSDF Alt EPA ID:	CAT080010101
TSDF Alt Name:	Not reported
Waste Code:	612
RCRA Code:	Not reported

ORANGE COUNTY HOUSEHOLD HAZ MAT CENTER (Continued) **S113019807**

Meth Code:	H01
Quantity Tons:	0.5462
Waste Quantity:	131
Quantity Unit:	G
Additional Code 1:	Not reported
Additional Code 2:	Not reported
Additional Code 3:	Not reported
Additional Code 4:	Not reported
Additional Code 5:	Not reported

Year:	1995
Shipment Date:	19950526
Creation Date:	4/2/1996 0:00:00
Receipt Date:	19950531
Manifest ID:	93442723
Gen EPA ID:	CAH111000166
Trans EPA ID:	CAD000048934
Trans Name:	Not reported
Trans 2 EPA ID:	Not reported
Trans 2 Name:	Not reported
TSDF EPA ID:	CAT080010101
Trans Name:	Not reported
TSDF Alt EPA ID:	CAT080010101
TSDF Alt Name:	Not reported
Waste Code:	612
RCRA Code:	Not reported
Meth Code:	H01
Quantity Tons:	0.5004
Waste Quantity:	120
Quantity Unit:	G
Additional Code 1:	Not reported
Additional Code 2:	Not reported
Additional Code 3:	Not reported
Additional Code 4:	Not reported
Additional Code 5:	Not reported

Year:	1995
Shipment Date:	19950526
Creation Date:	4/2/1996 0:00:00
Receipt Date:	19950531
Manifest ID:	93442723
Gen EPA ID:	CAH111000166
Trans EPA ID:	CAD000048934
Trans Name:	Not reported
Trans 2 EPA ID:	Not reported
Trans 2 Name:	Not reported
TSDF EPA ID:	CAT080010101
Trans Name:	Not reported
TSDF Alt EPA ID:	CAT080010101
TSDF Alt Name:	Not reported
Waste Code:	612
RCRA Code:	Not reported
Meth Code:	H01
Quantity Tons:	0.3127
Waste Quantity:	75
Quantity Unit:	G
Additional Code 1:	Not reported

ORANGE COUNTY HOUSEHOLD HAZ MAT CENTER (Continued) **S113019807**

Additional Code 2:	Not reported
Additional Code 3:	Not reported
Additional Code 4:	Not reported
Additional Code 5:	Not reported

Year:	1995
Shipment Date:	19950526
Creation Date:	4/2/1996 0:00:00
Receipt Date:	19950531
Manifest ID:	93442723
Gen EPA ID:	CAH111000166
Trans EPA ID:	CAD000048934
Trans Name:	Not reported
Trans 2 EPA ID:	Not reported
Trans 2 Name:	Not reported
TSDF EPA ID:	CAT080010101
Trans Name:	Not reported
TSDF Alt EPA ID:	CAT080010101
TSDF Alt Name:	Not reported
Waste Code:	Not reported
RCRA Code:	Not reported
Meth Code:	H01
Quantity Tons:	0.2502
Waste Quantity:	60
Quantity Unit:	G
Additional Code 1:	Not reported
Additional Code 2:	Not reported
Additional Code 3:	Not reported
Additional Code 4:	Not reported
Additional Code 5:	Not reported

Year:	1995
Shipment Date:	19950526
Creation Date:	4/2/1996 0:00:00
Receipt Date:	19950531
Manifest ID:	93442723
Gen EPA ID:	CAH111000166
Trans EPA ID:	CAD000048934
Trans Name:	Not reported
Trans 2 EPA ID:	Not reported
Trans 2 Name:	Not reported
TSDF EPA ID:	CAT080010101
Trans Name:	Not reported
TSDF Alt EPA ID:	CAT080010101
TSDF Alt Name:	Not reported
Waste Code:	612
RCRA Code:	Not reported
Meth Code:	H01
Quantity Tons:	0.6
Waste Quantity:	1200
Quantity Unit:	P
Additional Code 1:	Not reported
Additional Code 2:	Not reported
Additional Code 3:	Not reported
Additional Code 4:	Not reported
Additional Code 5:	Not reported

ORANGE COUNTY HOUSEHOLD HAZ MAT CENTER (Continued) **S113019807**

Year:	1995
Shipment Date:	19950831
Creation Date:	4/1/1996 0:00:00
Receipt Date:	19950831
Manifest ID:	95679154
Gen EPA ID:	CAH111000166
Trans EPA ID:	CAL000027724
Trans Name:	Not reported
Trans 2 EPA ID:	Not reported
Trans 2 Name:	Not reported
TSDF EPA ID:	CAD981696420
Trans Name:	Not reported
TSDF Alt EPA ID:	Not reported
TSDF Alt Name:	Not reported
Waste Code:	134
RCRA Code:	Not reported
Meth Code:	H01
Quantity Tons:	0.588
Waste Quantity:	140
Quantity Unit:	G
Additional Code 1:	Not reported
Additional Code 2:	Not reported
Additional Code 3:	Not reported
Additional Code 4:	Not reported
Additional Code 5:	Not reported

Year:	1995
Shipment Date:	19950526
Creation Date:	4/2/1996 0:00:00
Receipt Date:	19950531
Manifest ID:	93447393
Gen EPA ID:	CAH111000166
Trans EPA ID:	CAD000048934
Trans Name:	Not reported
Trans 2 EPA ID:	Not reported
Trans 2 Name:	Not reported
TSDF EPA ID:	CAT080010101
Trans Name:	Not reported
TSDF Alt EPA ID:	CAT080010101
TSDF Alt Name:	Not reported
Waste Code:	612
RCRA Code:	Not reported
Meth Code:	H01
Quantity Tons:	1.6388
Waste Quantity:	393
Quantity Unit:	G
Additional Code 1:	Not reported
Additional Code 2:	Not reported
Additional Code 3:	Not reported
Additional Code 4:	Not reported
Additional Code 5:	Not reported

Year:	1995
Shipment Date:	19950526
Creation Date:	4/2/1996 0:00:00
Receipt Date:	19950531
Manifest ID:	93447393

ORANGE COUNTY HOUSEHOLD HAZ MAT CENTER (Continued) **S113019807**

Gen EPA ID:	CAH111000166
Trans EPA ID:	CAD000048934
Trans Name:	Not reported
Trans 2 EPA ID:	Not reported
Trans 2 Name:	Not reported
TSDF EPA ID:	CAT080010101
Trans Name:	Not reported
TSDF Alt EPA ID:	CAT080010101
TSDF Alt Name:	Not reported
Waste Code:	612
RCRA Code:	Not reported
Meth Code:	H01
Quantity Tons:	1.6388
Waste Quantity:	393
Quantity Unit:	G
Additional Code 1:	Not reported
Additional Code 2:	Not reported
Additional Code 3:	Not reported
Additional Code 4:	Not reported
Additional Code 5:	Not reported

Year:	1995
Shipment Date:	19950526
Creation Date:	4/2/1996 0:00:00
Receipt Date:	19950531
Manifest ID:	93447393
Gen EPA ID:	CAH111000166
Trans EPA ID:	CAD000048934
Trans Name:	Not reported
Trans 2 EPA ID:	Not reported
Trans 2 Name:	Not reported
TSDF EPA ID:	CAT080010101
Trans Name:	Not reported
TSDF Alt EPA ID:	CAT080010101
TSDF Alt Name:	Not reported
Waste Code:	Not reported
RCRA Code:	Not reported
Meth Code:	H01
Quantity Tons:	0.5462
Waste Quantity:	131
Quantity Unit:	G
Additional Code 1:	Not reported
Additional Code 2:	Not reported
Additional Code 3:	Not reported
Additional Code 4:	Not reported
Additional Code 5:	Not reported

Year:	1995
Shipment Date:	19950526
Creation Date:	4/2/1996 0:00:00
Receipt Date:	19950531
Manifest ID:	93447393
Gen EPA ID:	CAH111000166
Trans EPA ID:	CAD000048934
Trans Name:	Not reported
Trans 2 EPA ID:	Not reported
Trans 2 Name:	Not reported

ORANGE COUNTY HOUSEHOLD HAZ MAT CENTER (Continued) **S113019807**

TSDF EPA ID:	CAT080010101
Trans Name:	Not reported
TSDF Alt EPA ID:	CAT080010101
TSDF Alt Name:	Not reported
Waste Code:	612
RCRA Code:	Not reported
Meth Code:	H01
Quantity Tons:	0.5462
Waste Quantity:	131
Quantity Unit:	G
Additional Code 1:	Not reported
Additional Code 2:	Not reported
Additional Code 3:	Not reported
Additional Code 4:	Not reported
Additional Code 5:	Not reported

Year:	1995
Shipment Date:	19950623
Creation Date:	4/2/1996 0:00:00
Receipt Date:	19950627
Manifest ID:	93447438
Gen EPA ID:	CAH111000166
Trans EPA ID:	CAD000048934
Trans Name:	Not reported
Trans 2 EPA ID:	Not reported
Trans 2 Name:	Not reported
TSDF EPA ID:	CAT080010101
Trans Name:	Not reported
TSDF Alt EPA ID:	CAT080010101
TSDF Alt Name:	Not reported
Waste Code:	612
RCRA Code:	Not reported
Meth Code:	H01
Quantity Tons:	2.2017
Waste Quantity:	528
Quantity Unit:	G
Additional Code 1:	Not reported
Additional Code 2:	Not reported
Additional Code 3:	Not reported
Additional Code 4:	Not reported
Additional Code 5:	Not reported

Year:	1995
Shipment Date:	19950623
Creation Date:	4/2/1996 0:00:00
Receipt Date:	19950627
Manifest ID:	93447438
Gen EPA ID:	CAH111000166
Trans EPA ID:	CAD000048934
Trans Name:	Not reported
Trans 2 EPA ID:	Not reported
Trans 2 Name:	Not reported
TSDF EPA ID:	CAT080010101
Trans Name:	Not reported
TSDF Alt EPA ID:	CAT080010101
TSDF Alt Name:	Not reported
Waste Code:	612

ORANGE COUNTY HOUSEHOLD HAZ MAT CENTER (Continued) **S113019807**

RCRA Code:	Not reported
Meth Code:	H01
Quantity Tons:	2.2017
Waste Quantity:	528
Quantity Unit:	G
Additional Code 1:	Not reported
Additional Code 2:	Not reported
Additional Code 3:	Not reported
Additional Code 4:	Not reported
Additional Code 5:	Not reported

Year:	1995
Shipment Date:	19950623
Creation Date:	4/2/1996 0:00:00
Receipt Date:	19950627
Manifest ID:	93447438
Gen EPA ID:	CAH111000166
Trans EPA ID:	CAD000048934
Trans Name:	Not reported
Trans 2 EPA ID:	Not reported
Trans 2 Name:	Not reported
TSDF EPA ID:	CAT080010101
Trans Name:	Not reported
TSDF Alt EPA ID:	CAT080010101
TSDF Alt Name:	Not reported
Waste Code:	Not reported
RCRA Code:	Not reported
Meth Code:	H01
Quantity Tons:	0.7339
Waste Quantity:	176
Quantity Unit:	G
Additional Code 1:	Not reported
Additional Code 2:	Not reported
Additional Code 3:	Not reported
Additional Code 4:	Not reported
Additional Code 5:	Not reported

Year:	1995
Shipment Date:	19950623
Creation Date:	4/2/1996 0:00:00
Receipt Date:	19950627
Manifest ID:	93447438
Gen EPA ID:	CAH111000166
Trans EPA ID:	CAD000048934
Trans Name:	Not reported
Trans 2 EPA ID:	Not reported
Trans 2 Name:	Not reported
TSDF EPA ID:	CAT080010101
Trans Name:	Not reported
TSDF Alt EPA ID:	CAT080010101
TSDF Alt Name:	Not reported
Waste Code:	612
RCRA Code:	Not reported
Meth Code:	H01
Quantity Tons:	0.7339
Waste Quantity:	176
Quantity Unit:	G

ORANGE COUNTY HOUSEHOLD HAZ MAT CENTER (Continued) **S113019807**

Additional Code 1:	Not reported
Additional Code 2:	Not reported
Additional Code 3:	Not reported
Additional Code 4:	Not reported
Additional Code 5:	Not reported

Year:	1995
Shipment Date:	19950830
Creation Date:	4/1/1996 0:00:00
Receipt Date:	19950830
Manifest ID:	95007904
Gen EPA ID:	CAH111000166
Trans EPA ID:	CAD000048934
Trans Name:	Not reported
Trans 2 EPA ID:	Not reported
Trans 2 Name:	Not reported
TSDF EPA ID:	CAT080010101
Trans Name:	Not reported
TSDF Alt EPA ID:	Not reported
TSDF Alt Name:	Not reported
Waste Code:	612
RCRA Code:	Not reported
Meth Code:	H01
Quantity Tons:	0.4044
Waste Quantity:	97
Quantity Unit:	G
Additional Code 1:	Not reported
Additional Code 2:	Not reported
Additional Code 3:	Not reported
Additional Code 4:	Not reported
Additional Code 5:	Not reported

Year:	1995
Shipment Date:	19950830
Creation Date:	4/1/1996 0:00:00
Receipt Date:	19950830
Manifest ID:	95007904
Gen EPA ID:	CAH111000166
Trans EPA ID:	CAD000048934
Trans Name:	Not reported
Trans 2 EPA ID:	Not reported
Trans 2 Name:	Not reported
TSDF EPA ID:	CAT080010101
Trans Name:	Not reported
TSDF Alt EPA ID:	Not reported
TSDF Alt Name:	Not reported
Waste Code:	612
RCRA Code:	Not reported
Meth Code:	H01
Quantity Tons:	0.05
Waste Quantity:	100
Quantity Unit:	P
Additional Code 1:	Not reported
Additional Code 2:	Not reported
Additional Code 3:	Not reported
Additional Code 4:	Not reported
Additional Code 5:	Not reported

ORANGE COUNTY HOUSEHOLD HAZ MAT CENTER (Continued) **S113019807**

Year:	1995
Shipment Date:	19950816
Creation Date:	4/1/1996 0:00:00
Receipt Date:	19950816
Manifest ID:	95007906
Gen EPA ID:	CAH111000166
Trans EPA ID:	CAD000048934
Trans Name:	Not reported
Trans 2 EPA ID:	Not reported
Trans 2 Name:	Not reported
TSDF EPA ID:	CAT080010101
Trans Name:	Not reported
TSDF Alt EPA ID:	Not reported
TSDF Alt Name:	Not reported
Waste Code:	612
RCRA Code:	Not reported
Meth Code:	H01
Quantity Tons:	0.6255
Waste Quantity:	150
Quantity Unit:	G
Additional Code 1:	Not reported
Additional Code 2:	Not reported
Additional Code 3:	Not reported
Additional Code 4:	Not reported
Additional Code 5:	Not reported

Year:	1995
Shipment Date:	19950816
Creation Date:	4/1/1996 0:00:00
Receipt Date:	19950816
Manifest ID:	95007906
Gen EPA ID:	CAH111000166
Trans EPA ID:	CAD000048934
Trans Name:	Not reported
Trans 2 EPA ID:	Not reported
Trans 2 Name:	Not reported
TSDF EPA ID:	CAT080010101
Trans Name:	Not reported
TSDF Alt EPA ID:	Not reported
TSDF Alt Name:	Not reported
Waste Code:	612
RCRA Code:	Not reported
Meth Code:	H01
Quantity Tons:	0.175
Waste Quantity:	350
Quantity Unit:	P
Additional Code 1:	Not reported
Additional Code 2:	Not reported
Additional Code 3:	Not reported
Additional Code 4:	Not reported
Additional Code 5:	Not reported

Year:	1995
Shipment Date:	19951006
Creation Date:	7/26/1996 0:00:00
Receipt Date:	19951006
Manifest ID:	95007907

ORANGE COUNTY HOUSEHOLD HAZ MAT CENTER (Continued) **S113019807**

Gen EPA ID:	CAH111000166
Trans EPA ID:	CAD000048934
Trans Name:	Not reported
Trans 2 EPA ID:	Not reported
Trans 2 Name:	Not reported
TSDF EPA ID:	CAT080010101
Trans Name:	Not reported
TSDF Alt EPA ID:	Not reported
TSDF Alt Name:	Not reported
Waste Code:	612
RCRA Code:	Not reported
Meth Code:	H01
Quantity Tons:	1.3135
Waste Quantity:	315
Quantity Unit:	G
Additional Code 1:	Not reported
Additional Code 2:	Not reported
Additional Code 3:	Not reported
Additional Code 4:	Not reported
Additional Code 5:	Not reported

Year:	1995
Shipment Date:	19951006
Creation Date:	7/26/1996 0:00:00
Receipt Date:	19951006
Manifest ID:	95007907
Gen EPA ID:	CAH111000166
Trans EPA ID:	CAD000048934
Trans Name:	Not reported
Trans 2 EPA ID:	Not reported
Trans 2 Name:	Not reported
TSDF EPA ID:	CAT080010101
Trans Name:	Not reported
TSDF Alt EPA ID:	Not reported
TSDF Alt Name:	Not reported
Waste Code:	612
RCRA Code:	Not reported
Meth Code:	H01
Quantity Tons:	1.3135
Waste Quantity:	315
Quantity Unit:	G
Additional Code 1:	Not reported
Additional Code 2:	Not reported
Additional Code 3:	Not reported
Additional Code 4:	Not reported
Additional Code 5:	Not reported

Year:	1995
Shipment Date:	19951006
Creation Date:	7/26/1996 0:00:00
Receipt Date:	19951006
Manifest ID:	95007907
Gen EPA ID:	CAH111000166
Trans EPA ID:	CAD000048934
Trans Name:	Not reported
Trans 2 EPA ID:	Not reported
Trans 2 Name:	Not reported

ORANGE COUNTY HOUSEHOLD HAZ MAT CENTER (Continued) **S113019807**

TSDF EPA ID:	CAT080010101
Trans Name:	Not reported
TSDF Alt EPA ID:	Not reported
TSDF Alt Name:	Not reported
Waste Code:	612
RCRA Code:	Not reported
Meth Code:	H01
Quantity Tons:	1.251
Waste Quantity:	300
Quantity Unit:	G
Additional Code 1:	Not reported
Additional Code 2:	Not reported
Additional Code 3:	Not reported
Additional Code 4:	Not reported
Additional Code 5:	Not reported

Year:	1995
Shipment Date:	19951006
Creation Date:	7/26/1996 0:00:00
Receipt Date:	19951006
Manifest ID:	95007907
Gen EPA ID:	CAH111000166
Trans EPA ID:	CAD000048934
Trans Name:	Not reported
Trans 2 EPA ID:	Not reported
Trans 2 Name:	Not reported
TSDF EPA ID:	CAT080010101
Trans Name:	Not reported
TSDF Alt EPA ID:	Not reported
TSDF Alt Name:	Not reported
Waste Code:	612
RCRA Code:	Not reported
Meth Code:	H01
Quantity Tons:	1.251
Waste Quantity:	300
Quantity Unit:	G
Additional Code 1:	Not reported
Additional Code 2:	Not reported
Additional Code 3:	Not reported
Additional Code 4:	Not reported
Additional Code 5:	Not reported

Year:	1995
Shipment Date:	19950822
Creation Date:	4/1/1996 0:00:00
Receipt Date:	19950825
Manifest ID:	95007909
Gen EPA ID:	CAH111000166
Trans EPA ID:	CAD000048934
Trans Name:	Not reported
Trans 2 EPA ID:	Not reported
Trans 2 Name:	Not reported
TSDF EPA ID:	CAT080010101
Trans Name:	Not reported
TSDF Alt EPA ID:	Not reported
TSDF Alt Name:	Not reported
Waste Code:	612

ORANGE COUNTY HOUSEHOLD HAZ MAT CENTER (Continued) **S113019807**

RCRA Code:	Not reported
Meth Code:	H01
Quantity Tons:	1.6388
Waste Quantity:	393
Quantity Unit:	G
Additional Code 1:	Not reported
Additional Code 2:	Not reported
Additional Code 3:	Not reported
Additional Code 4:	Not reported
Additional Code 5:	Not reported

Year:	1995
Shipment Date:	19950822
Creation Date:	4/1/1996 0:00:00
Receipt Date:	19950825
Manifest ID:	95007909
Gen EPA ID:	CAH111000166
Trans EPA ID:	CAD000048934
Trans Name:	Not reported
Trans 2 EPA ID:	Not reported
Trans 2 Name:	Not reported
TSDF EPA ID:	CAT080010101
Trans Name:	Not reported
TSDF Alt EPA ID:	Not reported
TSDF Alt Name:	Not reported
Waste Code:	612
RCRA Code:	Not reported
Meth Code:	H01
Quantity Tons:	1.6388
Waste Quantity:	393
Quantity Unit:	G
Additional Code 1:	Not reported
Additional Code 2:	Not reported
Additional Code 3:	Not reported
Additional Code 4:	Not reported
Additional Code 5:	Not reported

Year:	1995
Shipment Date:	19950822
Creation Date:	4/1/1996 0:00:00
Receipt Date:	19950825
Manifest ID:	95007909
Gen EPA ID:	CAH111000166
Trans EPA ID:	CAD000048934
Trans Name:	Not reported
Trans 2 EPA ID:	Not reported
Trans 2 Name:	Not reported
TSDF EPA ID:	CAT080010101
Trans Name:	Not reported
TSDF Alt EPA ID:	Not reported
TSDF Alt Name:	Not reported
Waste Code:	612
RCRA Code:	Not reported
Meth Code:	H01
Quantity Tons:	0.5462
Waste Quantity:	131
Quantity Unit:	G

ORANGE COUNTY HOUSEHOLD HAZ MAT CENTER (Continued) **S113019807**

Additional Code 1:	Not reported
Additional Code 2:	Not reported
Additional Code 3:	Not reported
Additional Code 4:	Not reported
Additional Code 5:	Not reported

Year:	1995
Shipment Date:	19950822
Creation Date:	4/1/1996 0:00:00
Receipt Date:	19950825
Manifest ID:	95007909
Gen EPA ID:	CAH111000166
Trans EPA ID:	CAD000048934
Trans Name:	Not reported
Trans 2 EPA ID:	Not reported
Trans 2 Name:	Not reported
TSDF EPA ID:	CAT080010101
Trans Name:	Not reported
TSDF Alt EPA ID:	Not reported
TSDF Alt Name:	Not reported
Waste Code:	612
RCRA Code:	Not reported
Meth Code:	H01
Quantity Tons:	0.5462
Waste Quantity:	131
Quantity Unit:	G
Additional Code 1:	Not reported
Additional Code 2:	Not reported
Additional Code 3:	Not reported
Additional Code 4:	Not reported
Additional Code 5:	Not reported

Year:	1995
Shipment Date:	19951006
Creation Date:	7/26/1996 0:00:00
Receipt Date:	19951006
Manifest ID:	95007911
Gen EPA ID:	CAH111000166
Trans EPA ID:	CAD000048934
Trans Name:	Not reported
Trans 2 EPA ID:	Not reported
Trans 2 Name:	Not reported
TSDF EPA ID:	CAT080010101
Trans Name:	Not reported
TSDF Alt EPA ID:	Not reported
TSDF Alt Name:	Not reported
Waste Code:	612
RCRA Code:	Not reported
Meth Code:	H01
Quantity Tons:	0.6922
Waste Quantity:	166
Quantity Unit:	G
Additional Code 1:	Not reported
Additional Code 2:	Not reported
Additional Code 3:	Not reported
Additional Code 4:	Not reported
Additional Code 5:	Not reported

ORANGE COUNTY HOUSEHOLD HAZ MAT CENTER (Continued) **S113019807**

Year:	1995
Shipment Date:	19951006
Creation Date:	7/26/1996 0:00:00
Receipt Date:	19951006
Manifest ID:	95007911
Gen EPA ID:	CAH111000166
Trans EPA ID:	CAD000048934
Trans Name:	Not reported
Trans 2 EPA ID:	Not reported
Trans 2 Name:	Not reported
TSDF EPA ID:	CAT080010101
Trans Name:	Not reported
TSDF Alt EPA ID:	Not reported
TSDF Alt Name:	Not reported
Waste Code:	612
RCRA Code:	Not reported
Meth Code:	H01
Quantity Tons:	0.1375
Waste Quantity:	275
Quantity Unit:	P
Additional Code 1:	Not reported
Additional Code 2:	Not reported
Additional Code 3:	Not reported
Additional Code 4:	Not reported
Additional Code 5:	Not reported

Year:	1995
Shipment Date:	19951006
Creation Date:	7/26/1996 0:00:00
Receipt Date:	19951006
Manifest ID:	95007911
Gen EPA ID:	CAH111000166
Trans EPA ID:	CAD000048934
Trans Name:	Not reported
Trans 2 EPA ID:	Not reported
Trans 2 Name:	Not reported
TSDF EPA ID:	CAT080010101
Trans Name:	Not reported
TSDF Alt EPA ID:	Not reported
TSDF Alt Name:	Not reported
Waste Code:	612
RCRA Code:	Not reported
Meth Code:	H01
Quantity Tons:	0.2335
Waste Quantity:	56
Quantity Unit:	G
Additional Code 1:	Not reported
Additional Code 2:	Not reported
Additional Code 3:	Not reported
Additional Code 4:	Not reported
Additional Code 5:	Not reported

Year:	1995
Shipment Date:	19951006
Creation Date:	7/26/1996 0:00:00
Receipt Date:	19951006
Manifest ID:	95007911

ORANGE COUNTY HOUSEHOLD HAZ MAT CENTER (Continued) **S113019807**

Gen EPA ID:	CAH111000166
Trans EPA ID:	CAD000048934
Trans Name:	Not reported
Trans 2 EPA ID:	Not reported
Trans 2 Name:	Not reported
TSDF EPA ID:	CAT080010101
Trans Name:	Not reported
TSDF Alt EPA ID:	Not reported
TSDF Alt Name:	Not reported
Waste Code:	612
RCRA Code:	Not reported
Meth Code:	H01
Quantity Tons:	0.1751
Waste Quantity:	42
Quantity Unit:	G
Additional Code 1:	Not reported
Additional Code 2:	Not reported
Additional Code 3:	Not reported
Additional Code 4:	Not reported
Additional Code 5:	Not reported

Year:	1995
Shipment Date:	19950728
Creation Date:	4/2/1996 0:00:00
Receipt Date:	19950803
Manifest ID:	95007811
Gen EPA ID:	CAH111000166
Trans EPA ID:	CAD000048934
Trans Name:	Not reported
Trans 2 EPA ID:	Not reported
Trans 2 Name:	Not reported
TSDF EPA ID:	CAT080010101
Trans Name:	Not reported
TSDF Alt EPA ID:	CAT080010101
TSDF Alt Name:	Not reported
Waste Code:	612
RCRA Code:	Not reported
Meth Code:	H01
Quantity Tons:	3.0315
Waste Quantity:	727
Quantity Unit:	G
Additional Code 1:	Not reported
Additional Code 2:	Not reported
Additional Code 3:	Not reported
Additional Code 4:	Not reported
Additional Code 5:	Not reported

Year:	1995
Shipment Date:	19950728
Creation Date:	4/2/1996 0:00:00
Receipt Date:	19950803
Manifest ID:	95007811
Gen EPA ID:	CAH111000166
Trans EPA ID:	CAD000048934
Trans Name:	Not reported
Trans 2 EPA ID:	Not reported
Trans 2 Name:	Not reported

ORANGE COUNTY HOUSEHOLD HAZ MAT CENTER (Continued) **S113019807**

TSDF EPA ID:	CAT080010101
Trans Name:	Not reported
TSDF Alt EPA ID:	CAT080010101
TSDF Alt Name:	Not reported
Waste Code:	612
RCRA Code:	Not reported
Meth Code:	H01
Quantity Tons:	3.0315
Waste Quantity:	727
Quantity Unit:	G
Additional Code 1:	Not reported
Additional Code 2:	Not reported
Additional Code 3:	Not reported
Additional Code 4:	Not reported
Additional Code 5:	Not reported

Year:	1995
Shipment Date:	19950728
Creation Date:	4/2/1996 0:00:00
Receipt Date:	19950803
Manifest ID:	95007811
Gen EPA ID:	CAH111000166
Trans EPA ID:	CAD000048934
Trans Name:	Not reported
Trans 2 EPA ID:	Not reported
Trans 2 Name:	Not reported
TSDF EPA ID:	CAT080010101
Trans Name:	Not reported
TSDF Alt EPA ID:	CAT080010101
TSDF Alt Name:	Not reported
Waste Code:	612
RCRA Code:	Not reported
Meth Code:	H01
Quantity Tons:	1.5137
Waste Quantity:	363
Quantity Unit:	G
Additional Code 1:	Not reported
Additional Code 2:	Not reported
Additional Code 3:	Not reported
Additional Code 4:	Not reported
Additional Code 5:	Not reported

Year:	1995
Shipment Date:	19950728
Creation Date:	4/2/1996 0:00:00
Receipt Date:	19950803
Manifest ID:	95007811
Gen EPA ID:	CAH111000166
Trans EPA ID:	CAD000048934
Trans Name:	Not reported
Trans 2 EPA ID:	Not reported
Trans 2 Name:	Not reported
TSDF EPA ID:	CAT080010101
Trans Name:	Not reported
TSDF Alt EPA ID:	CAT080010101
TSDF Alt Name:	Not reported
Waste Code:	612

ORANGE COUNTY HOUSEHOLD HAZ MAT CENTER (Continued) **S113019807**

RCRA Code:	Not reported
Meth Code:	H01
Quantity Tons:	1.5137
Waste Quantity:	363
Quantity Unit:	G
Additional Code 1:	Not reported
Additional Code 2:	Not reported
Additional Code 3:	Not reported
Additional Code 4:	Not reported
Additional Code 5:	Not reported

Year:	1995
Shipment Date:	19951112
Creation Date:	7/26/1996 0:00:00
Receipt Date:	19951114
Manifest ID:	95008036
Gen EPA ID:	CAH111000166
Trans EPA ID:	CAD000048934
Trans Name:	Not reported
Trans 2 EPA ID:	Not reported
Trans 2 Name:	Not reported
TSDF EPA ID:	CAT080010101
Trans Name:	Not reported
TSDF Alt EPA ID:	Not reported
TSDF Alt Name:	Not reported
Waste Code:	612
RCRA Code:	Not reported
Meth Code:	H01
Quantity Tons:	0.6255
Waste Quantity:	150
Quantity Unit:	G
Additional Code 1:	Not reported
Additional Code 2:	Not reported
Additional Code 3:	Not reported
Additional Code 4:	Not reported
Additional Code 5:	Not reported

Year:	1995
Shipment Date:	19951112
Creation Date:	7/26/1996 0:00:00
Receipt Date:	19951114
Manifest ID:	95008036
Gen EPA ID:	CAH111000166
Trans EPA ID:	CAD000048934
Trans Name:	Not reported
Trans 2 EPA ID:	Not reported
Trans 2 Name:	Not reported
TSDF EPA ID:	CAT080010101
Trans Name:	Not reported
TSDF Alt EPA ID:	Not reported
TSDF Alt Name:	Not reported
Waste Code:	612
RCRA Code:	Not reported
Meth Code:	H01
Quantity Tons:	0.2376
Waste Quantity:	57
Quantity Unit:	G

ORANGE COUNTY HOUSEHOLD HAZ MAT CENTER (Continued) **S113019807**

Additional Code 1:	Not reported
Additional Code 2:	Not reported
Additional Code 3:	Not reported
Additional Code 4:	Not reported
Additional Code 5:	Not reported

Year:	1995
Shipment Date:	19951112
Creation Date:	7/26/1996 0:00:00
Receipt Date:	19951114
Manifest ID:	95008036
Gen EPA ID:	CAH111000166
Trans EPA ID:	CAD000048934
Trans Name:	Not reported
Trans 2 EPA ID:	Not reported
Trans 2 Name:	Not reported
TSDF EPA ID:	CAT080010101
Trans Name:	Not reported
TSDF Alt EPA ID:	Not reported
TSDF Alt Name:	Not reported
Waste Code:	612
RCRA Code:	Not reported
Meth Code:	H01
Quantity Tons:	0.3325
Waste Quantity:	665
Quantity Unit:	P
Additional Code 1:	Not reported
Additional Code 2:	Not reported
Additional Code 3:	Not reported
Additional Code 4:	Not reported
Additional Code 5:	Not reported

Year:	1995
Shipment Date:	19951112
Creation Date:	7/26/1996 0:00:00
Receipt Date:	19951114
Manifest ID:	95008036
Gen EPA ID:	CAH111000166
Trans EPA ID:	CAD000048934
Trans Name:	Not reported
Trans 2 EPA ID:	Not reported
Trans 2 Name:	Not reported
TSDF EPA ID:	CAT080010101
Trans Name:	Not reported
TSDF Alt EPA ID:	Not reported
TSDF Alt Name:	Not reported
Waste Code:	612
RCRA Code:	Not reported
Meth Code:	H01
Quantity Tons:	0.1251
Waste Quantity:	30
Quantity Unit:	G
Additional Code 1:	Not reported
Additional Code 2:	Not reported
Additional Code 3:	Not reported
Additional Code 4:	Not reported
Additional Code 5:	Not reported

ORANGE COUNTY HOUSEHOLD HAZ MAT CENTER (Continued) **S113019807**

Year:	1995
Shipment Date:	19951214
Creation Date:	7/26/1996 0:00:00
Receipt Date:	19951219
Manifest ID:	95008049
Gen EPA ID:	CAH111000166
Trans EPA ID:	CAD000048934
Trans Name:	Not reported
Trans 2 EPA ID:	Not reported
Trans 2 Name:	Not reported
TSDF EPA ID:	CAT080010101
Trans Name:	Not reported
TSDF Alt EPA ID:	Not reported
TSDF Alt Name:	Not reported
Waste Code:	612
RCRA Code:	Not reported
Meth Code:	H01
Quantity Tons:	0.688
Waste Quantity:	165
Quantity Unit:	G
Additional Code 1:	Not reported
Additional Code 2:	Not reported
Additional Code 3:	Not reported
Additional Code 4:	Not reported
Additional Code 5:	Not reported

Year:	1995
Shipment Date:	19951214
Creation Date:	7/26/1996 0:00:00
Receipt Date:	19951219
Manifest ID:	95008049
Gen EPA ID:	CAH111000166
Trans EPA ID:	CAD000048934
Trans Name:	Not reported
Trans 2 EPA ID:	Not reported
Trans 2 Name:	Not reported
TSDF EPA ID:	CAT080010101
Trans Name:	Not reported
TSDF Alt EPA ID:	Not reported
TSDF Alt Name:	Not reported
Waste Code:	612
RCRA Code:	Not reported
Meth Code:	H01
Quantity Tons:	0.246
Waste Quantity:	59
Quantity Unit:	G
Additional Code 1:	Not reported
Additional Code 2:	Not reported
Additional Code 3:	Not reported
Additional Code 4:	Not reported
Additional Code 5:	Not reported

Year:	1995
Shipment Date:	19951214
Creation Date:	7/26/1996 0:00:00
Receipt Date:	19951219
Manifest ID:	95008049

ORANGE COUNTY HOUSEHOLD HAZ MAT CENTER (Continued) **S113019807**

Gen EPA ID:	CAH111000166
Trans EPA ID:	CAD000048934
Trans Name:	Not reported
Trans 2 EPA ID:	Not reported
Trans 2 Name:	Not reported
TSDF EPA ID:	CAT080010101
Trans Name:	Not reported
TSDF Alt EPA ID:	Not reported
TSDF Alt Name:	Not reported
Waste Code:	612
RCRA Code:	Not reported
Meth Code:	H01
Quantity Tons:	0.1876
Waste Quantity:	45
Quantity Unit:	G
Additional Code 1:	Not reported
Additional Code 2:	Not reported
Additional Code 3:	Not reported
Additional Code 4:	Not reported
Additional Code 5:	Not reported
Year:	1995
Shipment Date:	19951214
Creation Date:	7/26/1996 0:00:00
Receipt Date:	19951219
Manifest ID:	95008049
Gen EPA ID:	CAH111000166
Trans EPA ID:	CAD000048934
Trans Name:	Not reported
Trans 2 EPA ID:	Not reported
Trans 2 Name:	Not reported
TSDF EPA ID:	CAT080010101
Trans Name:	Not reported
TSDF Alt EPA ID:	Not reported
TSDF Alt Name:	Not reported
Waste Code:	612
RCRA Code:	Not reported
Meth Code:	H01
Quantity Tons:	0.216
Waste Quantity:	432
Quantity Unit:	P
Additional Code 1:	Not reported
Additional Code 2:	Not reported
Additional Code 3:	Not reported
Additional Code 4:	Not reported
Additional Code 5:	Not reported
Year:	1995
Shipment Date:	19951207
Creation Date:	7/26/1996 0:00:00
Receipt Date:	19951207
Manifest ID:	95008130
Gen EPA ID:	CAH111000166
Trans EPA ID:	CAD000048934
Trans Name:	Not reported
Trans 2 EPA ID:	Not reported
Trans 2 Name:	Not reported

ORANGE COUNTY HOUSEHOLD HAZ MAT CENTER (Continued) **S113019807**

TSDF EPA ID:	CAT080010101
Trans Name:	Not reported
TSDF Alt EPA ID:	Not reported
TSDF Alt Name:	Not reported
Waste Code:	612
RCRA Code:	Not reported
Meth Code:	H01
Quantity Tons:	0.934
Waste Quantity:	224
Quantity Unit:	G
Additional Code 1:	Not reported
Additional Code 2:	Not reported
Additional Code 3:	Not reported
Additional Code 4:	Not reported
Additional Code 5:	Not reported

Year:	1995
Shipment Date:	19951207
Creation Date:	7/26/1996 0:00:00
Receipt Date:	19951207
Manifest ID:	95008130
Gen EPA ID:	CAH111000166
Trans EPA ID:	CAD000048934
Trans Name:	Not reported
Trans 2 EPA ID:	Not reported
Trans 2 Name:	Not reported
TSDF EPA ID:	CAT080010101
Trans Name:	Not reported
TSDF Alt EPA ID:	Not reported
TSDF Alt Name:	Not reported
Waste Code:	612
RCRA Code:	Not reported
Meth Code:	H01
Quantity Tons:	0.934
Waste Quantity:	224
Quantity Unit:	G
Additional Code 1:	Not reported
Additional Code 2:	Not reported
Additional Code 3:	Not reported
Additional Code 4:	Not reported
Additional Code 5:	Not reported

Year:	1995
Shipment Date:	19951207
Creation Date:	7/26/1996 0:00:00
Receipt Date:	19951207
Manifest ID:	95008130
Gen EPA ID:	CAH111000166
Trans EPA ID:	CAD000048934
Trans Name:	Not reported
Trans 2 EPA ID:	Not reported
Trans 2 Name:	Not reported
TSDF EPA ID:	CAT080010101
Trans Name:	Not reported
TSDF Alt EPA ID:	Not reported
TSDF Alt Name:	Not reported
Waste Code:	612

ORANGE COUNTY HOUSEHOLD HAZ MAT CENTER (Continued) **S113019807**

RCRA Code:	Not reported
Meth Code:	Not reported
Quantity Tons:	0.934
Waste Quantity:	224
Quantity Unit:	G
Additional Code 1:	Not reported
Additional Code 2:	Not reported
Additional Code 3:	Not reported
Additional Code 4:	Not reported
Additional Code 5:	Not reported

Year:	1995
Shipment Date:	19951207
Creation Date:	7/26/1996 0:00:00
Receipt Date:	19951207
Manifest ID:	95008130
Gen EPA ID:	CAH111000166
Trans EPA ID:	CAD000048934
Trans Name:	Not reported
Trans 2 EPA ID:	Not reported
Trans 2 Name:	Not reported
TSDF EPA ID:	CAT080010101
Trans Name:	Not reported
TSDF Alt EPA ID:	Not reported
TSDF Alt Name:	Not reported
Waste Code:	612
RCRA Code:	Not reported
Meth Code:	Not reported
Quantity Tons:	0.934
Waste Quantity:	224
Quantity Unit:	G
Additional Code 1:	Not reported
Additional Code 2:	Not reported
Additional Code 3:	Not reported
Additional Code 4:	Not reported
Additional Code 5:	Not reported

Year:	1995
Shipment Date:	19951103
Creation Date:	7/26/1996 0:00:00
Receipt Date:	19951109
Manifest ID:	95008138
Gen EPA ID:	CAH111000166
Trans EPA ID:	CAD000048934
Trans Name:	Not reported
Trans 2 EPA ID:	Not reported
Trans 2 Name:	Not reported
TSDF EPA ID:	CAT080010101
Trans Name:	Not reported
TSDF Alt EPA ID:	Not reported
TSDF Alt Name:	Not reported
Waste Code:	612
RCRA Code:	Not reported
Meth Code:	H01
Quantity Tons:	2.1392
Waste Quantity:	513
Quantity Unit:	G

ORANGE COUNTY HOUSEHOLD HAZ MAT CENTER (Continued) **S113019807**

Additional Code 1:	Not reported
Additional Code 2:	Not reported
Additional Code 3:	Not reported
Additional Code 4:	Not reported
Additional Code 5:	Not reported

Year:	1995
Shipment Date:	19951103
Creation Date:	7/26/1996 0:00:00
Receipt Date:	19951109
Manifest ID:	95008138
Gen EPA ID:	CAH111000166
Trans EPA ID:	CAD000048934
Trans Name:	Not reported
Trans 2 EPA ID:	Not reported
Trans 2 Name:	Not reported
TSDF EPA ID:	CAT080010101
Trans Name:	Not reported
TSDF Alt EPA ID:	Not reported
TSDF Alt Name:	Not reported
Waste Code:	612
RCRA Code:	Not reported
Meth Code:	H01
Quantity Tons:	2.1392
Waste Quantity:	513
Quantity Unit:	G
Additional Code 1:	Not reported
Additional Code 2:	Not reported
Additional Code 3:	Not reported
Additional Code 4:	Not reported
Additional Code 5:	Not reported

Year:	1995
Shipment Date:	19951103
Creation Date:	7/26/1996 0:00:00
Receipt Date:	19951109
Manifest ID:	95008138
Gen EPA ID:	CAH111000166
Trans EPA ID:	CAD000048934
Trans Name:	Not reported
Trans 2 EPA ID:	Not reported
Trans 2 Name:	Not reported
TSDF EPA ID:	CAT080010101
Trans Name:	Not reported
TSDF Alt EPA ID:	Not reported
TSDF Alt Name:	Not reported
Waste Code:	612
RCRA Code:	Not reported
Meth Code:	H01
Quantity Tons:	2.1392
Waste Quantity:	513
Quantity Unit:	G
Additional Code 1:	Not reported
Additional Code 2:	Not reported
Additional Code 3:	Not reported
Additional Code 4:	Not reported
Additional Code 5:	Not reported

ORANGE COUNTY HOUSEHOLD HAZ MAT CENTER (Continued) **S113019807**

Year:	1995
Shipment Date:	19951103
Creation Date:	7/26/1996 0:00:00
Receipt Date:	19951109
Manifest ID:	95008138
Gen EPA ID:	CAH111000166
Trans EPA ID:	CAD000048934
Trans Name:	Not reported
Trans 2 EPA ID:	Not reported
Trans 2 Name:	Not reported
TSDF EPA ID:	CAT080010101
Trans Name:	Not reported
TSDF Alt EPA ID:	Not reported
TSDF Alt Name:	Not reported
Waste Code:	612
RCRA Code:	Not reported
Meth Code:	H01
Quantity Tons:	2.1392
Waste Quantity:	513
Quantity Unit:	G
Additional Code 1:	Not reported
Additional Code 2:	Not reported
Additional Code 3:	Not reported
Additional Code 4:	Not reported
Additional Code 5:	Not reported

Year:	1995
Shipment Date:	19951027
Creation Date:	7/26/1996 0:00:00
Receipt Date:	19951027
Manifest ID:	95677208
Gen EPA ID:	CAH111000166
Trans EPA ID:	CAL000027724
Trans Name:	Not reported
Trans 2 EPA ID:	Not reported
Trans 2 Name:	Not reported
TSDF EPA ID:	CAD981696420
Trans Name:	Not reported
TSDF Alt EPA ID:	Not reported
TSDF Alt Name:	Not reported
Waste Code:	134
RCRA Code:	Not reported
Meth Code:	H01
Quantity Tons:	0.378
Waste Quantity:	90
Quantity Unit:	G
Additional Code 1:	Not reported
Additional Code 2:	Not reported
Additional Code 3:	Not reported
Additional Code 4:	Not reported
Additional Code 5:	Not reported

Year:	1995
Shipment Date:	19950726
Creation Date:	4/2/1996 0:00:00
Receipt Date:	19950727
Manifest ID:	95287012

ORANGE COUNTY HOUSEHOLD HAZ MAT CENTER (Continued) **S113019807**

Gen EPA ID:	CAH111000166
Trans EPA ID:	CAL000027724
Trans Name:	Not reported
Trans 2 EPA ID:	Not reported
Trans 2 Name:	Not reported
TSDF EPA ID:	CAD981696420
Trans Name:	Not reported
TSDF Alt EPA ID:	CAD981696420
TSDF Alt Name:	Not reported
Waste Code:	134
RCRA Code:	Not reported
Meth Code:	H01
Quantity Tons:	0.462
Waste Quantity:	110
Quantity Unit:	G
Additional Code 1:	Not reported
Additional Code 2:	Not reported
Additional Code 3:	Not reported
Additional Code 4:	Not reported
Additional Code 5:	Not reported
Year:	1995
Shipment Date:	19950218
Creation Date:	3/29/1996 0:00:00
Receipt Date:	19950221
Manifest ID:	95287916
Gen EPA ID:	CAH111000166
Trans EPA ID:	CAL000027724
Trans Name:	Not reported
Trans 2 EPA ID:	Not reported
Trans 2 Name:	Not reported
TSDF EPA ID:	CAD981696420
Trans Name:	Not reported
TSDF Alt EPA ID:	CAD981696420
TSDF Alt Name:	Not reported
Waste Code:	134
RCRA Code:	Not reported
Meth Code:	H01
Quantity Tons:	0.63
Waste Quantity:	150
Quantity Unit:	G
Additional Code 1:	Not reported
Additional Code 2:	Not reported
Additional Code 3:	Not reported
Additional Code 4:	Not reported
Additional Code 5:	Not reported
Year:	1995
Shipment Date:	19950401
Creation Date:	4/2/1996 0:00:00
Receipt Date:	19950403
Manifest ID:	95287918
Gen EPA ID:	CAH111000166
Trans EPA ID:	CAL000027724
Trans Name:	Not reported
Trans 2 EPA ID:	Not reported
Trans 2 Name:	Not reported

ORANGE COUNTY HOUSEHOLD HAZ MAT CENTER (Continued) **S113019807**

TSDF EPA ID:	CAD981696420
Trans Name:	Not reported
TSDF Alt EPA ID:	CAD981696420
TSDF Alt Name:	Not reported
Waste Code:	134
RCRA Code:	Not reported
Meth Code:	H01
Quantity Tons:	0.63
Waste Quantity:	150
Quantity Unit:	G
Additional Code 1:	Not reported
Additional Code 2:	Not reported
Additional Code 3:	Not reported
Additional Code 4:	Not reported
Additional Code 5:	Not reported

Year:	1995
Shipment Date:	19950429
Creation Date:	4/2/1996 0:00:00
Receipt Date:	19950501
Manifest ID:	95287919
Gen EPA ID:	CAH111000166
Trans EPA ID:	CAL000027724
Trans Name:	Not reported
Trans 2 EPA ID:	Not reported
Trans 2 Name:	Not reported
TSDF EPA ID:	CAD981696420
Trans Name:	Not reported
TSDF Alt EPA ID:	CAD981696420
TSDF Alt Name:	Not reported
Waste Code:	134
RCRA Code:	Not reported
Meth Code:	H01
Quantity Tons:	0.231
Waste Quantity:	55
Quantity Unit:	G
Additional Code 1:	Not reported
Additional Code 2:	Not reported
Additional Code 3:	Not reported
Additional Code 4:	Not reported
Additional Code 5:	Not reported

Year:	1995
Shipment Date:	19950708
Creation Date:	4/2/1996 0:00:00
Receipt Date:	19950710
Manifest ID:	93578369
Gen EPA ID:	CAH111000166
Trans EPA ID:	CAL000027724
Trans Name:	Not reported
Trans 2 EPA ID:	Not reported
Trans 2 Name:	Not reported
TSDF EPA ID:	CAD981696420
Trans Name:	Not reported
TSDF Alt EPA ID:	Not reported
TSDF Alt Name:	Not reported
Waste Code:	134

ORANGE COUNTY HOUSEHOLD HAZ MAT CENTER (Continued) **S113019807**

RCRA Code:	Not reported
Meth Code:	Not reported
Quantity Tons:	0.231
Waste Quantity:	55
Quantity Unit:	G
Additional Code 1:	Not reported
Additional Code 2:	Not reported
Additional Code 3:	Not reported
Additional Code 4:	Not reported
Additional Code 5:	Not reported

Year:	1995
Shipment Date:	19950610
Creation Date:	4/2/1996 0:00:00
Receipt Date:	19950612
Manifest ID:	93582808
Gen EPA ID:	CAH111000166
Trans EPA ID:	CAL000027724
Trans Name:	Not reported
Trans 2 EPA ID:	Not reported
Trans 2 Name:	Not reported
TSDF EPA ID:	CAD981696420
Trans Name:	Not reported
TSDF Alt EPA ID:	Not reported
TSDF Alt Name:	Not reported
Waste Code:	134
RCRA Code:	Not reported
Meth Code:	H01
Quantity Tons:	0.336
Waste Quantity:	80
Quantity Unit:	G
Additional Code 1:	Not reported
Additional Code 2:	Not reported
Additional Code 3:	Not reported
Additional Code 4:	Not reported
Additional Code 5:	Not reported

Year:	1995
Shipment Date:	19951006
Creation Date:	7/26/1996 0:00:00
Receipt Date:	19951009
Manifest ID:	93583132
Gen EPA ID:	CAH111000166
Trans EPA ID:	CAL000027724
Trans Name:	Not reported
Trans 2 EPA ID:	Not reported
Trans 2 Name:	Not reported
TSDF EPA ID:	CAD981696420
Trans Name:	Not reported
TSDF Alt EPA ID:	Not reported
TSDF Alt Name:	Not reported
Waste Code:	134
RCRA Code:	Not reported
Meth Code:	H01
Quantity Tons:	0.231
Waste Quantity:	55
Quantity Unit:	G

ORANGE COUNTY HOUSEHOLD HAZ MAT CENTER (Continued) **S113019807**

Additional Code 1:	Not reported
Additional Code 2:	Not reported
Additional Code 3:	Not reported
Additional Code 4:	Not reported
Additional Code 5:	Not reported

Year:	1995
Shipment Date:	19950419
Creation Date:	4/2/1996 0:00:00
Receipt Date:	19950425
Manifest ID:	92229322
Gen EPA ID:	CAH111000166
Trans EPA ID:	CAD000048934
Trans Name:	Not reported
Trans 2 EPA ID:	CAT080010101
Trans 2 Name:	Not reported
TSDF EPA ID:	CAT080010101
Trans Name:	Not reported
TSDF Alt EPA ID:	CAT080010101
TSDF Alt Name:	Not reported
Waste Code:	612
RCRA Code:	Not reported
Meth Code:	H01
Quantity Tons:	2.4269
Waste Quantity:	582
Quantity Unit:	G
Additional Code 1:	Not reported
Additional Code 2:	Not reported
Additional Code 3:	Not reported
Additional Code 4:	Not reported
Additional Code 5:	Not reported

Year:	1995
Shipment Date:	19950419
Creation Date:	4/2/1996 0:00:00
Receipt Date:	19950425
Manifest ID:	92229322
Gen EPA ID:	CAH111000166
Trans EPA ID:	CAD000048934
Trans Name:	Not reported
Trans 2 EPA ID:	CAT080010101
Trans 2 Name:	Not reported
TSDF EPA ID:	CAT080010101
Trans Name:	Not reported
TSDF Alt EPA ID:	CAT080010101
TSDF Alt Name:	Not reported
Waste Code:	612
RCRA Code:	Not reported
Meth Code:	H01
Quantity Tons:	2.4269
Waste Quantity:	582
Quantity Unit:	G
Additional Code 1:	Not reported
Additional Code 2:	Not reported
Additional Code 3:	Not reported
Additional Code 4:	Not reported
Additional Code 5:	Not reported

ORANGE COUNTY HOUSEHOLD HAZ MAT CENTER (Continued) **S113019807**

Year:	1995
Shipment Date:	19950419
Creation Date:	4/2/1996 0:00:00
Receipt Date:	19950425
Manifest ID:	92229322
Gen EPA ID:	CAH111000166
Trans EPA ID:	CAD000048934
Trans Name:	Not reported
Trans 2 EPA ID:	CAT080010101
Trans 2 Name:	Not reported
TSDF EPA ID:	CAT080010101
Trans Name:	Not reported
TSDF Alt EPA ID:	CAT080010101
TSDF Alt Name:	Not reported
Waste Code:	Not reported
RCRA Code:	Not reported
Meth Code:	H01
Quantity Tons:	0.5504
Waste Quantity:	132
Quantity Unit:	G
Additional Code 1:	Not reported
Additional Code 2:	Not reported
Additional Code 3:	Not reported
Additional Code 4:	Not reported
Additional Code 5:	Not reported

Year:	1995
Shipment Date:	19950419
Creation Date:	4/2/1996 0:00:00
Receipt Date:	19950425
Manifest ID:	92229322
Gen EPA ID:	CAH111000166
Trans EPA ID:	CAD000048934
Trans Name:	Not reported
Trans 2 EPA ID:	CAT080010101
Trans 2 Name:	Not reported
TSDF EPA ID:	CAT080010101
Trans Name:	Not reported
TSDF Alt EPA ID:	CAT080010101
TSDF Alt Name:	Not reported
Waste Code:	612
RCRA Code:	Not reported
Meth Code:	H01
Quantity Tons:	0.5504
Waste Quantity:	132
Quantity Unit:	G
Additional Code 1:	Not reported
Additional Code 2:	Not reported
Additional Code 3:	Not reported
Additional Code 4:	Not reported
Additional Code 5:	Not reported

Year:	1995
Shipment Date:	19950126
Creation Date:	3/29/1996 0:00:00
Receipt Date:	19950126
Manifest ID:	92229452

ORANGE COUNTY HOUSEHOLD HAZ MAT CENTER (Continued) **S113019807**

Gen EPA ID:	CAH111000166
Trans EPA ID:	CAD000048934
Trans Name:	Not reported
Trans 2 EPA ID:	Not reported
Trans 2 Name:	Not reported
TSDF EPA ID:	CAT080010101
Trans Name:	Not reported
TSDF Alt EPA ID:	CAT080010101
TSDF Alt Name:	Not reported
Waste Code:	612
RCRA Code:	Not reported
Meth Code:	H01
Quantity Tons:	0.6588
Waste Quantity:	158
Quantity Unit:	G
Additional Code 1:	Not reported
Additional Code 2:	Not reported
Additional Code 3:	Not reported
Additional Code 4:	Not reported
Additional Code 5:	Not reported
Year:	1995
Shipment Date:	19950126
Creation Date:	3/29/1996 0:00:00
Receipt Date:	19950126
Manifest ID:	92229452
Gen EPA ID:	CAH111000166
Trans EPA ID:	CAD000048934
Trans Name:	Not reported
Trans 2 EPA ID:	Not reported
Trans 2 Name:	Not reported
TSDF EPA ID:	CAT080010101
Trans Name:	Not reported
TSDF Alt EPA ID:	CAT080010101
TSDF Alt Name:	Not reported
Waste Code:	612
RCRA Code:	Not reported
Meth Code:	H01
Quantity Tons:	0.1668
Waste Quantity:	40
Quantity Unit:	G
Additional Code 1:	Not reported
Additional Code 2:	Not reported
Additional Code 3:	Not reported
Additional Code 4:	Not reported
Additional Code 5:	Not reported
Year:	1995
Shipment Date:	19950126
Creation Date:	3/29/1996 0:00:00
Receipt Date:	19950126
Manifest ID:	92229452
Gen EPA ID:	CAH111000166
Trans EPA ID:	CAD000048934
Trans Name:	Not reported
Trans 2 EPA ID:	Not reported
Trans 2 Name:	Not reported

ORANGE COUNTY HOUSEHOLD HAZ MAT CENTER (Continued) **S113019807**

TSDF EPA ID:	CAT080010101
Trans Name:	Not reported
TSDF Alt EPA ID:	CAT080010101
TSDF Alt Name:	Not reported
Waste Code:	Not reported
RCRA Code:	Not reported
Meth Code:	H01
Quantity Tons:	0.1751
Waste Quantity:	42
Quantity Unit:	G
Additional Code 1:	Not reported
Additional Code 2:	Not reported
Additional Code 3:	Not reported
Additional Code 4:	Not reported
Additional Code 5:	Not reported

Year:	1995
Shipment Date:	19950126
Creation Date:	3/29/1996 0:00:00
Receipt Date:	19950126
Manifest ID:	92229452
Gen EPA ID:	CAH111000166
Trans EPA ID:	CAD000048934
Trans Name:	Not reported
Trans 2 EPA ID:	Not reported
Trans 2 Name:	Not reported
TSDF EPA ID:	CAT080010101
Trans Name:	Not reported
TSDF Alt EPA ID:	CAT080010101
TSDF Alt Name:	Not reported
Waste Code:	612
RCRA Code:	Not reported
Meth Code:	H01
Quantity Tons:	0.08
Waste Quantity:	160
Quantity Unit:	P
Additional Code 1:	Not reported
Additional Code 2:	Not reported
Additional Code 3:	Not reported
Additional Code 4:	Not reported
Additional Code 5:	Not reported

Year:	1995
Shipment Date:	19950318
Creation Date:	3/29/1996 0:00:00
Receipt Date:	19950321
Manifest ID:	92229455
Gen EPA ID:	CAH111000166
Trans EPA ID:	CAD000048934
Trans Name:	Not reported
Trans 2 EPA ID:	Not reported
Trans 2 Name:	Not reported
TSDF EPA ID:	CAT080010101
Trans Name:	Not reported
TSDF Alt EPA ID:	CAT080010101
TSDF Alt Name:	Not reported
Waste Code:	612

ORANGE COUNTY HOUSEHOLD HAZ MAT CENTER (Continued) **S113019807**

RCRA Code:	Not reported
Meth Code:	H01
Quantity Tons:	0.4837
Waste Quantity:	116
Quantity Unit:	G
Additional Code 1:	Not reported
Additional Code 2:	Not reported
Additional Code 3:	Not reported
Additional Code 4:	Not reported
Additional Code 5:	Not reported

Year:	1995
Shipment Date:	19950318
Creation Date:	3/29/1996 0:00:00
Receipt Date:	19950321
Manifest ID:	92229455
Gen EPA ID:	CAH111000166
Trans EPA ID:	CAD000048934
Trans Name:	Not reported
Trans 2 EPA ID:	Not reported
Trans 2 Name:	Not reported
TSDF EPA ID:	CAT080010101
Trans Name:	Not reported
TSDF Alt EPA ID:	CAT080010101
TSDF Alt Name:	Not reported
Waste Code:	612
RCRA Code:	Not reported
Meth Code:	H01
Quantity Tons:	0.1876
Waste Quantity:	45
Quantity Unit:	G
Additional Code 1:	Not reported
Additional Code 2:	Not reported
Additional Code 3:	Not reported
Additional Code 4:	Not reported
Additional Code 5:	Not reported

Year:	1995
Shipment Date:	19950318
Creation Date:	3/29/1996 0:00:00
Receipt Date:	19950321
Manifest ID:	92229455
Gen EPA ID:	CAH111000166
Trans EPA ID:	CAD000048934
Trans Name:	Not reported
Trans 2 EPA ID:	Not reported
Trans 2 Name:	Not reported
TSDF EPA ID:	CAT080010101
Trans Name:	Not reported
TSDF Alt EPA ID:	CAT080010101
TSDF Alt Name:	Not reported
Waste Code:	Not reported
RCRA Code:	Not reported
Meth Code:	H01
Quantity Tons:	0.2418
Waste Quantity:	58
Quantity Unit:	G

ORANGE COUNTY HOUSEHOLD HAZ MAT CENTER (Continued) **S113019807**

Additional Code 1:	Not reported
Additional Code 2:	Not reported
Additional Code 3:	Not reported
Additional Code 4:	Not reported
Additional Code 5:	Not reported

Year:	1995
Shipment Date:	19950318
Creation Date:	3/29/1996 0:00:00
Receipt Date:	19950321
Manifest ID:	92229455
Gen EPA ID:	CAH111000166
Trans EPA ID:	CAD000048934
Trans Name:	Not reported
Trans 2 EPA ID:	Not reported
Trans 2 Name:	Not reported
TSDF EPA ID:	CAT080010101
Trans Name:	Not reported
TSDF Alt EPA ID:	CAT080010101
TSDF Alt Name:	Not reported
Waste Code:	612
RCRA Code:	Not reported
Meth Code:	H01
Quantity Tons:	0.0795
Waste Quantity:	159
Quantity Unit:	P
Additional Code 1:	Not reported
Additional Code 2:	Not reported
Additional Code 3:	Not reported
Additional Code 4:	Not reported
Additional Code 5:	Not reported

Year:	1995
Shipment Date:	19950720
Creation Date:	4/3/1996 0:00:00
Receipt Date:	19950724
Manifest ID:	92229456
Gen EPA ID:	CAH111000166
Trans EPA ID:	CAD000048934
Trans Name:	Not reported
Trans 2 EPA ID:	Not reported
Trans 2 Name:	Not reported
TSDF EPA ID:	CAT080010101
Trans Name:	Not reported
TSDF Alt EPA ID:	CAT080010101
TSDF Alt Name:	Not reported
Waste Code:	612
RCRA Code:	Not reported
Meth Code:	H01
Quantity Tons:	0.9382
Waste Quantity:	225
Quantity Unit:	G
Additional Code 1:	Not reported
Additional Code 2:	Not reported
Additional Code 3:	Not reported
Additional Code 4:	Not reported
Additional Code 5:	Not reported

ORANGE COUNTY HOUSEHOLD HAZ MAT CENTER (Continued) **S113019807**

Year:	1995
Shipment Date:	19950720
Creation Date:	4/3/1996 0:00:00
Receipt Date:	19950724
Manifest ID:	92229456
Gen EPA ID:	CAH111000166
Trans EPA ID:	CAD000048934
Trans Name:	Not reported
Trans 2 EPA ID:	Not reported
Trans 2 Name:	Not reported
TSDF EPA ID:	CAT080010101
Trans Name:	Not reported
TSDF Alt EPA ID:	CAT080010101
TSDF Alt Name:	Not reported
Waste Code:	612
RCRA Code:	Not reported
Meth Code:	H01
Quantity Tons:	0.2502
Waste Quantity:	60
Quantity Unit:	G
Additional Code 1:	Not reported
Additional Code 2:	Not reported
Additional Code 3:	Not reported
Additional Code 4:	Not reported
Additional Code 5:	Not reported

Year:	1995
Shipment Date:	19950720
Creation Date:	4/3/1996 0:00:00
Receipt Date:	19950724
Manifest ID:	92229456
Gen EPA ID:	CAH111000166
Trans EPA ID:	CAD000048934
Trans Name:	Not reported
Trans 2 EPA ID:	Not reported
Trans 2 Name:	Not reported
TSDF EPA ID:	CAT080010101
Trans Name:	Not reported
TSDF Alt EPA ID:	CAT080010101
TSDF Alt Name:	Not reported
Waste Code:	612
RCRA Code:	Not reported
Meth Code:	H01
Quantity Tons:	0.4378
Waste Quantity:	105
Quantity Unit:	G
Additional Code 1:	Not reported
Additional Code 2:	Not reported
Additional Code 3:	Not reported
Additional Code 4:	Not reported
Additional Code 5:	Not reported

Year:	1995
Shipment Date:	19950720
Creation Date:	4/3/1996 0:00:00
Receipt Date:	19950724
Manifest ID:	92229456

ORANGE COUNTY HOUSEHOLD HAZ MAT CENTER (Continued) **S113019807**

Gen EPA ID:	CAH111000166
Trans EPA ID:	CAD000048934
Trans Name:	Not reported
Trans 2 EPA ID:	Not reported
Trans 2 Name:	Not reported
TSDF EPA ID:	CAT080010101
Trans Name:	Not reported
TSDF Alt EPA ID:	CAT080010101
TSDF Alt Name:	Not reported
Waste Code:	612
RCRA Code:	Not reported
Meth Code:	H01
Quantity Tons:	0.15
Waste Quantity:	300
Quantity Unit:	P
Additional Code 1:	Not reported
Additional Code 2:	Not reported
Additional Code 3:	Not reported
Additional Code 4:	Not reported
Additional Code 5:	Not reported

Year:	1995
Shipment Date:	19950419
Creation Date:	4/2/1996 0:00:00
Receipt Date:	19950419
Manifest ID:	92229457
Gen EPA ID:	CAH111000166
Trans EPA ID:	CAD000048934
Trans Name:	Not reported
Trans 2 EPA ID:	Not reported
Trans 2 Name:	Not reported
TSDF EPA ID:	CAT080010101
Trans Name:	Not reported
TSDF Alt EPA ID:	CAT080010101
TSDF Alt Name:	Not reported
Waste Code:	612
RCRA Code:	Not reported
Meth Code:	H01
Quantity Tons:	0.9382
Waste Quantity:	225
Quantity Unit:	G
Additional Code 1:	Not reported
Additional Code 2:	Not reported
Additional Code 3:	Not reported
Additional Code 4:	Not reported
Additional Code 5:	Not reported

Year:	1995
Shipment Date:	19950419
Creation Date:	4/2/1996 0:00:00
Receipt Date:	19950419
Manifest ID:	92229457
Gen EPA ID:	CAH111000166
Trans EPA ID:	CAD000048934
Trans Name:	Not reported
Trans 2 EPA ID:	Not reported
Trans 2 Name:	Not reported

ORANGE COUNTY HOUSEHOLD HAZ MAT CENTER (Continued) **S113019807**

TSDF EPA ID:	CAT080010101
Trans Name:	Not reported
TSDF Alt EPA ID:	CAT080010101
TSDF Alt Name:	Not reported
Waste Code:	612
RCRA Code:	Not reported
Meth Code:	H01
Quantity Tons:	0.0625
Waste Quantity:	15
Quantity Unit:	G
Additional Code 1:	Not reported
Additional Code 2:	Not reported
Additional Code 3:	Not reported
Additional Code 4:	Not reported
Additional Code 5:	Not reported

Year:	1995
Shipment Date:	19950419
Creation Date:	4/2/1996 0:00:00
Receipt Date:	19950419
Manifest ID:	92229457
Gen EPA ID:	CAH111000166
Trans EPA ID:	CAD000048934
Trans Name:	Not reported
Trans 2 EPA ID:	Not reported
Trans 2 Name:	Not reported
TSDF EPA ID:	CAT080010101
Trans Name:	Not reported
TSDF Alt EPA ID:	CAT080010101
TSDF Alt Name:	Not reported
Waste Code:	Not reported
RCRA Code:	Not reported
Meth Code:	H01
Quantity Tons:	0.3127
Waste Quantity:	75
Quantity Unit:	G
Additional Code 1:	Not reported
Additional Code 2:	Not reported
Additional Code 3:	Not reported
Additional Code 4:	Not reported
Additional Code 5:	Not reported

Year:	1995
Shipment Date:	19950419
Creation Date:	4/2/1996 0:00:00
Receipt Date:	19950419
Manifest ID:	92229457
Gen EPA ID:	CAH111000166
Trans EPA ID:	CAD000048934
Trans Name:	Not reported
Trans 2 EPA ID:	Not reported
Trans 2 Name:	Not reported
TSDF EPA ID:	CAT080010101
Trans Name:	Not reported
TSDF Alt EPA ID:	CAT080010101
TSDF Alt Name:	Not reported
Waste Code:	612

ORANGE COUNTY HOUSEHOLD HAZ MAT CENTER (Continued) **S113019807**

RCRA Code:	Not reported
Meth Code:	H01
Quantity Tons:	0.15
Waste Quantity:	300
Quantity Unit:	P
Additional Code 1:	Not reported
Additional Code 2:	Not reported
Additional Code 3:	Not reported
Additional Code 4:	Not reported
Additional Code 5:	Not reported

Year:	1995
Shipment Date:	19950623
Creation Date:	4/2/1996 0:00:00
Receipt Date:	19950627
Manifest ID:	92229459
Gen EPA ID:	CAH111000166
Trans EPA ID:	CAD000048934
Trans Name:	Not reported
Trans 2 EPA ID:	Not reported
Trans 2 Name:	Not reported
TSDF EPA ID:	CAT080010101
Trans Name:	Not reported
TSDF Alt EPA ID:	CAT080010101
TSDF Alt Name:	Not reported
Waste Code:	612
RCRA Code:	Not reported
Meth Code:	H01
Quantity Tons:	0.5379
Waste Quantity:	129
Quantity Unit:	G
Additional Code 1:	Not reported
Additional Code 2:	Not reported
Additional Code 3:	Not reported
Additional Code 4:	Not reported
Additional Code 5:	Not reported

Year:	1995
Shipment Date:	19950623
Creation Date:	4/2/1996 0:00:00
Receipt Date:	19950627
Manifest ID:	92229459
Gen EPA ID:	CAH111000166
Trans EPA ID:	CAD000048934
Trans Name:	Not reported
Trans 2 EPA ID:	Not reported
Trans 2 Name:	Not reported
TSDF EPA ID:	CAT080010101
Trans Name:	Not reported
TSDF Alt EPA ID:	CAT080010101
TSDF Alt Name:	Not reported
Waste Code:	612
RCRA Code:	Not reported
Meth Code:	H01
Quantity Tons:	0.1209
Waste Quantity:	29
Quantity Unit:	G

ORANGE COUNTY HOUSEHOLD HAZ MAT CENTER (Continued) **S113019807**

Additional Code 1:	Not reported
Additional Code 2:	Not reported
Additional Code 3:	Not reported
Additional Code 4:	Not reported
Additional Code 5:	Not reported

Year:	1995
Shipment Date:	19950623
Creation Date:	4/2/1996 0:00:00
Receipt Date:	19950627
Manifest ID:	92229459
Gen EPA ID:	CAH111000166
Trans EPA ID:	CAD000048934
Trans Name:	Not reported
Trans 2 EPA ID:	Not reported
Trans 2 Name:	Not reported
TSDF EPA ID:	CAT080010101
Trans Name:	Not reported
TSDF Alt EPA ID:	CAT080010101
TSDF Alt Name:	Not reported
Waste Code:	Not reported
RCRA Code:	Not reported
Meth Code:	H01
Quantity Tons:	0.1167
Waste Quantity:	28
Quantity Unit:	G
Additional Code 1:	Not reported
Additional Code 2:	Not reported
Additional Code 3:	Not reported
Additional Code 4:	Not reported
Additional Code 5:	Not reported

Year:	1995
Shipment Date:	19950623
Creation Date:	4/2/1996 0:00:00
Receipt Date:	19950627
Manifest ID:	92229459
Gen EPA ID:	CAH111000166
Trans EPA ID:	CAD000048934
Trans Name:	Not reported
Trans 2 EPA ID:	Not reported
Trans 2 Name:	Not reported
TSDF EPA ID:	CAT080010101
Trans Name:	Not reported
TSDF Alt EPA ID:	CAT080010101
TSDF Alt Name:	Not reported
Waste Code:	612
RCRA Code:	Not reported
Meth Code:	H01
Quantity Tons:	0.28
Waste Quantity:	560
Quantity Unit:	P
Additional Code 1:	Not reported
Additional Code 2:	Not reported
Additional Code 3:	Not reported
Additional Code 4:	Not reported
Additional Code 5:	Not reported

ORANGE COUNTY HOUSEHOLD HAZ MAT CENTER (Continued) **S113019807**

Name:	ORANGE COUNTY HOUSEHOLD HAZ MAT CENTER
Address:	6411 OAK CANYON
Address 2:	Not reported
City,State,Zip:	IRVINE, CA 927180000
Year:	1995
Gepaid:	CAH111000166
Contact:	JAMES PFAFF
Telephone:	7148344128
Mailing Name:	Not reported
Mailing Address:	320 NORTH FLOWER STREET
Gen County:	30
Waste Category:	Household waste
TSD EPA ID:	CAT080010101
TSD County:	37
Disposal Method:	Not reported
Tons:	1.868

Additional Info:

Year:	1995
Shipment Date:	19951129
Creation Date:	7/26/1996 0:00:00
Receipt Date:	19951130
Manifest ID:	95387631
Gen EPA ID:	CAH111000166
Trans EPA ID:	CAL000027724
Trans Name:	Not reported
Trans 2 EPA ID:	Not reported
Trans 2 Name:	Not reported
TSDF EPA ID:	CAD981696420
Trans Name:	Not reported
TSDF Alt EPA ID:	Not reported
TSDF Alt Name:	Not reported
Waste Code:	134
RCRA Code:	Not reported
Meth Code:	H01
Quantity Tons:	0.42
Waste Quantity:	100
Quantity Unit:	G
Additional Code 1:	Not reported
Additional Code 2:	Not reported
Additional Code 3:	Not reported
Additional Code 4:	Not reported
Additional Code 5:	Not reported

Year:	1995
Shipment Date:	19951213
Creation Date:	7/29/1996 0:00:00
Receipt Date:	19951214
Manifest ID:	95387632
Gen EPA ID:	CAH111000166
Trans EPA ID:	CAL000027724
Trans Name:	Not reported
Trans 2 EPA ID:	Not reported
Trans 2 Name:	Not reported
TSDF EPA ID:	CAD981696420
Trans Name:	Not reported
TSDF Alt EPA ID:	Not reported
TSDF Alt Name:	Not reported

ORANGE COUNTY HOUSEHOLD HAZ MAT CENTER (Continued) **S113019807**

Waste Code:	134
RCRA Code:	Not reported
Meth Code:	H01
Quantity Tons:	0.21
Waste Quantity:	50
Quantity Unit:	G
Additional Code 1:	Not reported
Additional Code 2:	Not reported
Additional Code 3:	Not reported
Additional Code 4:	Not reported
Additional Code 5:	Not reported
Year:	1995
Shipment Date:	19950318
Creation Date:	3/29/1996 0:00:00
Receipt Date:	19950321
Manifest ID:	93442538
Gen EPA ID:	CAH111000166
Trans EPA ID:	CAD000048934
Trans Name:	Not reported
Trans 2 EPA ID:	Not reported
Trans 2 Name:	Not reported
TSDF EPA ID:	CAT080010101
Trans Name:	Not reported
TSDF Alt EPA ID:	CAT080010101
TSDF Alt Name:	Not reported
Waste Code:	612
RCRA Code:	Not reported
Meth Code:	H01
Quantity Tons:	4.1032
Waste Quantity:	984
Quantity Unit:	G
Additional Code 1:	Not reported
Additional Code 2:	Not reported
Additional Code 3:	Not reported
Additional Code 4:	Not reported
Additional Code 5:	Not reported
Year:	1995
Shipment Date:	19950318
Creation Date:	3/29/1996 0:00:00
Receipt Date:	19950321
Manifest ID:	93442538
Gen EPA ID:	CAH111000166
Trans EPA ID:	CAD000048934
Trans Name:	Not reported
Trans 2 EPA ID:	Not reported
Trans 2 Name:	Not reported
TSDF EPA ID:	CAT080010101
Trans Name:	Not reported
TSDF Alt EPA ID:	CAT080010101
TSDF Alt Name:	Not reported
Waste Code:	612
RCRA Code:	Not reported
Meth Code:	H01
Quantity Tons:	4.1032
Waste Quantity:	984

ORANGE COUNTY HOUSEHOLD HAZ MAT CENTER (Continued) **S113019807**

Quantity Unit:	G
Additional Code 1:	Not reported
Additional Code 2:	Not reported
Additional Code 3:	Not reported
Additional Code 4:	Not reported
Additional Code 5:	Not reported

Year:	1995
Shipment Date:	19950318
Creation Date:	3/29/1996 0:00:00
Receipt Date:	19950321
Manifest ID:	93442538
Gen EPA ID:	CAH111000166
Trans EPA ID:	CAD000048934
Trans Name:	Not reported
Trans 2 EPA ID:	Not reported
Trans 2 Name:	Not reported
TSDF EPA ID:	CAT080010101
Trans Name:	Not reported
TSDF Alt EPA ID:	CAT080010101
TSDF Alt Name:	Not reported
Waste Code:	Not reported
RCRA Code:	Not reported
Meth Code:	H01
Quantity Tons:	1.3677
Waste Quantity:	328
Quantity Unit:	G
Additional Code 1:	Not reported
Additional Code 2:	Not reported
Additional Code 3:	Not reported
Additional Code 4:	Not reported
Additional Code 5:	Not reported

Year:	1995
Shipment Date:	19950318
Creation Date:	3/29/1996 0:00:00
Receipt Date:	19950321
Manifest ID:	93442538
Gen EPA ID:	CAH111000166
Trans EPA ID:	CAD000048934
Trans Name:	Not reported
Trans 2 EPA ID:	Not reported
Trans 2 Name:	Not reported
TSDF EPA ID:	CAT080010101
Trans Name:	Not reported
TSDF Alt EPA ID:	CAT080010101
TSDF Alt Name:	Not reported
Waste Code:	612
RCRA Code:	Not reported
Meth Code:	H01
Quantity Tons:	1.3677
Waste Quantity:	328
Quantity Unit:	G
Additional Code 1:	Not reported
Additional Code 2:	Not reported
Additional Code 3:	Not reported
Additional Code 4:	Not reported

ORANGE COUNTY HOUSEHOLD HAZ MAT CENTER (Continued) **S113019807**

Additional Code 5:	Not reported
Year:	1995
Shipment Date:	19950201
Creation Date:	3/29/1996 0:00:00
Receipt Date:	19950201
Manifest ID:	93442559
Gen EPA ID:	CAH111000166
Trans EPA ID:	CAD000048934
Trans Name:	Not reported
Trans 2 EPA ID:	Not reported
Trans 2 Name:	Not reported
TSDF EPA ID:	CAT080010101
Trans Name:	Not reported
TSDF Alt EPA ID:	CAT080010101
TSDF Alt Name:	Not reported
Waste Code:	612
RCRA Code:	Not reported
Meth Code:	H01
Quantity Tons:	0.859
Waste Quantity:	206
Quantity Unit:	G
Additional Code 1:	Not reported
Additional Code 2:	Not reported
Additional Code 3:	Not reported
Additional Code 4:	Not reported
Additional Code 5:	Not reported
Year:	1995
Shipment Date:	19950201
Creation Date:	3/29/1996 0:00:00
Receipt Date:	19950201
Manifest ID:	93442559
Gen EPA ID:	CAH111000166
Trans EPA ID:	CAD000048934
Trans Name:	Not reported
Trans 2 EPA ID:	Not reported
Trans 2 Name:	Not reported
TSDF EPA ID:	CAT080010101
Trans Name:	Not reported
TSDF Alt EPA ID:	CAT080010101
TSDF Alt Name:	Not reported
Waste Code:	612
RCRA Code:	Not reported
Meth Code:	H01
Quantity Tons:	0.859
Waste Quantity:	206
Quantity Unit:	G
Additional Code 1:	Not reported
Additional Code 2:	Not reported
Additional Code 3:	Not reported
Additional Code 4:	Not reported
Additional Code 5:	Not reported
Year:	1995
Shipment Date:	19950201
Creation Date:	3/29/1996 0:00:00

ORANGE COUNTY HOUSEHOLD HAZ MAT CENTER (Continued) **S113019807**

Receipt Date:	19950201
Manifest ID:	93442559
Gen EPA ID:	CAH111000166
Trans EPA ID:	CAD000048934
Trans Name:	Not reported
Trans 2 EPA ID:	Not reported
Trans 2 Name:	Not reported
TSDF EPA ID:	CAT080010101
Trans Name:	Not reported
TSDF Alt EPA ID:	CAT080010101
TSDF Alt Name:	Not reported
Waste Code:	Not reported
RCRA Code:	Not reported
Meth Code:	H01
Quantity Tons:	0.3627
Waste Quantity:	87
Quantity Unit:	G
Additional Code 1:	Not reported
Additional Code 2:	Not reported
Additional Code 3:	Not reported
Additional Code 4:	Not reported
Additional Code 5:	Not reported

Year:	1995
Shipment Date:	19950201
Creation Date:	3/29/1996 0:00:00
Receipt Date:	19950201
Manifest ID:	93442559
Gen EPA ID:	CAH111000166
Trans EPA ID:	CAD000048934
Trans Name:	Not reported
Trans 2 EPA ID:	Not reported
Trans 2 Name:	Not reported
TSDF EPA ID:	CAT080010101
Trans Name:	Not reported
TSDF Alt EPA ID:	CAT080010101
TSDF Alt Name:	Not reported
Waste Code:	612
RCRA Code:	Not reported
Meth Code:	H01
Quantity Tons:	0.3627
Waste Quantity:	87
Quantity Unit:	G
Additional Code 1:	Not reported
Additional Code 2:	Not reported
Additional Code 3:	Not reported
Additional Code 4:	Not reported
Additional Code 5:	Not reported

Year:	1995
Shipment Date:	19950728
Creation Date:	4/2/1996 0:00:00
Receipt Date:	19950731
Manifest ID:	93442572
Gen EPA ID:	CAH111000166
Trans EPA ID:	CAD000048934
Trans Name:	Not reported

ORANGE COUNTY HOUSEHOLD HAZ MAT CENTER (Continued) **S113019807**

Trans 2 EPA ID:	Not reported
Trans 2 Name:	Not reported
TSDF EPA ID:	CAT080010101
Trans Name:	Not reported
TSDF Alt EPA ID:	CAT080010101
TSDF Alt Name:	Not reported
Waste Code:	612
RCRA Code:	Not reported
Meth Code:	H01
Quantity Tons:	0.3127
Waste Quantity:	75
Quantity Unit:	G
Additional Code 1:	Not reported
Additional Code 2:	Not reported
Additional Code 3:	Not reported
Additional Code 4:	Not reported
Additional Code 5:	Not reported

Year:	1995
Shipment Date:	19950728
Creation Date:	4/2/1996 0:00:00
Receipt Date:	19950731
Manifest ID:	93442572
Gen EPA ID:	CAH111000166
Trans EPA ID:	CAD000048934
Trans Name:	Not reported
Trans 2 EPA ID:	Not reported
Trans 2 Name:	Not reported
TSDF EPA ID:	CAT080010101
Trans Name:	Not reported
TSDF Alt EPA ID:	CAT080010101
TSDF Alt Name:	Not reported
Waste Code:	612
RCRA Code:	Not reported
Meth Code:	H01
Quantity Tons:	0.31
Waste Quantity:	620
Quantity Unit:	P
Additional Code 1:	Not reported
Additional Code 2:	Not reported
Additional Code 3:	Not reported
Additional Code 4:	Not reported
Additional Code 5:	Not reported

Year:	1995
Shipment Date:	19950714
Creation Date:	4/2/1996 0:00:00
Receipt Date:	19950720
Manifest ID:	93442595
Gen EPA ID:	CAH111000166
Trans EPA ID:	CAD000048934
Trans Name:	Not reported
Trans 2 EPA ID:	Not reported
Trans 2 Name:	Not reported
TSDF EPA ID:	CAT080010101
Trans Name:	Not reported
TSDF Alt EPA ID:	CAT080010101

ORANGE COUNTY HOUSEHOLD HAZ MAT CENTER (Continued) **S113019807**

TSDF Alt Name:	Not reported
Waste Code:	612
RCRA Code:	Not reported
Meth Code:	H01
Quantity Tons:	1.6388
Waste Quantity:	393
Quantity Unit:	G
Additional Code 1:	Not reported
Additional Code 2:	Not reported
Additional Code 3:	Not reported
Additional Code 4:	Not reported
Additional Code 5:	Not reported

Year:	1995
Shipment Date:	19950714
Creation Date:	4/2/1996 0:00:00
Receipt Date:	19950720
Manifest ID:	93442595
Gen EPA ID:	CAH111000166
Trans EPA ID:	CAD000048934
Trans Name:	Not reported
Trans 2 EPA ID:	Not reported
Trans 2 Name:	Not reported
TSDF EPA ID:	CAT080010101
Trans Name:	Not reported
TSDF Alt EPA ID:	CAT080010101
TSDF Alt Name:	Not reported
Waste Code:	612
RCRA Code:	Not reported
Meth Code:	H01
Quantity Tons:	1.6388
Waste Quantity:	393
Quantity Unit:	G
Additional Code 1:	Not reported
Additional Code 2:	Not reported
Additional Code 3:	Not reported
Additional Code 4:	Not reported
Additional Code 5:	Not reported

Year:	1995
Shipment Date:	19950714
Creation Date:	4/2/1996 0:00:00
Receipt Date:	19950720
Manifest ID:	93442595
Gen EPA ID:	CAH111000166
Trans EPA ID:	CAD000048934
Trans Name:	Not reported
Trans 2 EPA ID:	Not reported
Trans 2 Name:	Not reported
TSDF EPA ID:	CAT080010101
Trans Name:	Not reported
TSDF Alt EPA ID:	CAT080010101
TSDF Alt Name:	Not reported
Waste Code:	612
RCRA Code:	Not reported
Meth Code:	H01
Quantity Tons:	0.5462

ORANGE COUNTY HOUSEHOLD HAZ MAT CENTER (Continued) **S113019807**

Waste Quantity:	131
Quantity Unit:	G
Additional Code 1:	Not reported
Additional Code 2:	Not reported
Additional Code 3:	Not reported
Additional Code 4:	Not reported
Additional Code 5:	Not reported
Year:	1995
Shipment Date:	19950714
Creation Date:	4/2/1996 0:00:00
Receipt Date:	19950720
Manifest ID:	93442595
Gen EPA ID:	CAH111000166
Trans EPA ID:	CAD000048934
Trans Name:	Not reported
Trans 2 EPA ID:	Not reported
Trans 2 Name:	Not reported
TSDF EPA ID:	CAT080010101
Trans Name:	Not reported
TSDF Alt EPA ID:	CAT080010101
TSDF Alt Name:	Not reported
Waste Code:	612
RCRA Code:	Not reported
Meth Code:	H01
Quantity Tons:	0.5462
Waste Quantity:	131
Quantity Unit:	G
Additional Code 1:	Not reported
Additional Code 2:	Not reported
Additional Code 3:	Not reported
Additional Code 4:	Not reported
Additional Code 5:	Not reported
Year:	1995
Shipment Date:	19950526
Creation Date:	4/2/1996 0:00:00
Receipt Date:	19950531
Manifest ID:	93442723
Gen EPA ID:	CAH111000166
Trans EPA ID:	CAD000048934
Trans Name:	Not reported
Trans 2 EPA ID:	Not reported
Trans 2 Name:	Not reported
TSDF EPA ID:	CAT080010101
Trans Name:	Not reported
TSDF Alt EPA ID:	CAT080010101
TSDF Alt Name:	Not reported
Waste Code:	612
RCRA Code:	Not reported
Meth Code:	H01
Quantity Tons:	0.5004
Waste Quantity:	120
Quantity Unit:	G
Additional Code 1:	Not reported
Additional Code 2:	Not reported
Additional Code 3:	Not reported

ORANGE COUNTY HOUSEHOLD HAZ MAT CENTER (Continued) **S113019807**

Additional Code 4:	Not reported
Additional Code 5:	Not reported
Year:	1995
Shipment Date:	19950526
Creation Date:	4/2/1996 0:00:00
Receipt Date:	19950531
Manifest ID:	93442723
Gen EPA ID:	CAH111000166
Trans EPA ID:	CAD000048934
Trans Name:	Not reported
Trans 2 EPA ID:	Not reported
Trans 2 Name:	Not reported
TSDF EPA ID:	CAT080010101
Trans Name:	Not reported
TSDF Alt EPA ID:	CAT080010101
TSDF Alt Name:	Not reported
Waste Code:	612
RCRA Code:	Not reported
Meth Code:	H01
Quantity Tons:	0.3127
Waste Quantity:	75
Quantity Unit:	G
Additional Code 1:	Not reported
Additional Code 2:	Not reported
Additional Code 3:	Not reported
Additional Code 4:	Not reported
Additional Code 5:	Not reported
Year:	1995
Shipment Date:	19950526
Creation Date:	4/2/1996 0:00:00
Receipt Date:	19950531
Manifest ID:	93442723
Gen EPA ID:	CAH111000166
Trans EPA ID:	CAD000048934
Trans Name:	Not reported
Trans 2 EPA ID:	Not reported
Trans 2 Name:	Not reported
TSDF EPA ID:	CAT080010101
Trans Name:	Not reported
TSDF Alt EPA ID:	CAT080010101
TSDF Alt Name:	Not reported
Waste Code:	Not reported
RCRA Code:	Not reported
Meth Code:	H01
Quantity Tons:	0.2502
Waste Quantity:	60
Quantity Unit:	G
Additional Code 1:	Not reported
Additional Code 2:	Not reported
Additional Code 3:	Not reported
Additional Code 4:	Not reported
Additional Code 5:	Not reported
Year:	1995
Shipment Date:	19950526

ORANGE COUNTY HOUSEHOLD HAZ MAT CENTER (Continued) **S113019807**

Creation Date:	4/2/1996 0:00:00
Receipt Date:	19950531
Manifest ID:	93442723
Gen EPA ID:	CAH111000166
Trans EPA ID:	CAD000048934
Trans Name:	Not reported
Trans 2 EPA ID:	Not reported
Trans 2 Name:	Not reported
TSDF EPA ID:	CAT080010101
Trans Name:	Not reported
TSDF Alt EPA ID:	CAT080010101
TSDF Alt Name:	Not reported
Waste Code:	612
RCRA Code:	Not reported
Meth Code:	H01
Quantity Tons:	0.6
Waste Quantity:	1200
Quantity Unit:	P
Additional Code 1:	Not reported
Additional Code 2:	Not reported
Additional Code 3:	Not reported
Additional Code 4:	Not reported
Additional Code 5:	Not reported

Year:	1995
Shipment Date:	19950831
Creation Date:	4/1/1996 0:00:00
Receipt Date:	19950831
Manifest ID:	95679154
Gen EPA ID:	CAH111000166
Trans EPA ID:	CAL000027724
Trans Name:	Not reported
Trans 2 EPA ID:	Not reported
Trans 2 Name:	Not reported
TSDF EPA ID:	CAD981696420
Trans Name:	Not reported
TSDF Alt EPA ID:	Not reported
TSDF Alt Name:	Not reported
Waste Code:	134
RCRA Code:	Not reported
Meth Code:	H01
Quantity Tons:	0.588
Waste Quantity:	140
Quantity Unit:	G
Additional Code 1:	Not reported
Additional Code 2:	Not reported
Additional Code 3:	Not reported
Additional Code 4:	Not reported
Additional Code 5:	Not reported

Year:	1995
Shipment Date:	19950526
Creation Date:	4/2/1996 0:00:00
Receipt Date:	19950531
Manifest ID:	93447393
Gen EPA ID:	CAH111000166
Trans EPA ID:	CAD000048934

ORANGE COUNTY HOUSEHOLD HAZ MAT CENTER (Continued) **S113019807**

Trans Name:	Not reported
Trans 2 EPA ID:	Not reported
Trans 2 Name:	Not reported
TSDF EPA ID:	CAT080010101
Trans Name:	Not reported
TSDF Alt EPA ID:	CAT080010101
TSDF Alt Name:	Not reported
Waste Code:	612
RCRA Code:	Not reported
Meth Code:	H01
Quantity Tons:	1.6388
Waste Quantity:	393
Quantity Unit:	G
Additional Code 1:	Not reported
Additional Code 2:	Not reported
Additional Code 3:	Not reported
Additional Code 4:	Not reported
Additional Code 5:	Not reported
Year:	1995
Shipment Date:	19950526
Creation Date:	4/2/1996 0:00:00
Receipt Date:	19950531
Manifest ID:	93447393
Gen EPA ID:	CAH111000166
Trans EPA ID:	CAD000048934
Trans Name:	Not reported
Trans 2 EPA ID:	Not reported
Trans 2 Name:	Not reported
TSDF EPA ID:	CAT080010101
Trans Name:	Not reported
TSDF Alt EPA ID:	CAT080010101
TSDF Alt Name:	Not reported
Waste Code:	612
RCRA Code:	Not reported
Meth Code:	H01
Quantity Tons:	1.6388
Waste Quantity:	393
Quantity Unit:	G
Additional Code 1:	Not reported
Additional Code 2:	Not reported
Additional Code 3:	Not reported
Additional Code 4:	Not reported
Additional Code 5:	Not reported
Year:	1995
Shipment Date:	19950526
Creation Date:	4/2/1996 0:00:00
Receipt Date:	19950531
Manifest ID:	93447393
Gen EPA ID:	CAH111000166
Trans EPA ID:	CAD000048934
Trans Name:	Not reported
Trans 2 EPA ID:	Not reported
Trans 2 Name:	Not reported
TSDF EPA ID:	CAT080010101
Trans Name:	Not reported

ORANGE COUNTY HOUSEHOLD HAZ MAT CENTER (Continued) **S113019807**

TSDF Alt EPA ID:	CAT080010101
TSDF Alt Name:	Not reported
Waste Code:	Not reported
RCRA Code:	Not reported
Meth Code:	H01
Quantity Tons:	0.5462
Waste Quantity:	131
Quantity Unit:	G
Additional Code 1:	Not reported
Additional Code 2:	Not reported
Additional Code 3:	Not reported
Additional Code 4:	Not reported
Additional Code 5:	Not reported

Year:	1995
Shipment Date:	19950526
Creation Date:	4/2/1996 0:00:00
Receipt Date:	19950531
Manifest ID:	93447393
Gen EPA ID:	CAH111000166
Trans EPA ID:	CAD000048934
Trans Name:	Not reported
Trans 2 EPA ID:	Not reported
Trans 2 Name:	Not reported
TSDF EPA ID:	CAT080010101
Trans Name:	Not reported
TSDF Alt EPA ID:	CAT080010101
TSDF Alt Name:	Not reported
Waste Code:	612
RCRA Code:	Not reported
Meth Code:	H01
Quantity Tons:	0.5462
Waste Quantity:	131
Quantity Unit:	G
Additional Code 1:	Not reported
Additional Code 2:	Not reported
Additional Code 3:	Not reported
Additional Code 4:	Not reported
Additional Code 5:	Not reported

Year:	1995
Shipment Date:	19950623
Creation Date:	4/2/1996 0:00:00
Receipt Date:	19950627
Manifest ID:	93447438
Gen EPA ID:	CAH111000166
Trans EPA ID:	CAD000048934
Trans Name:	Not reported
Trans 2 EPA ID:	Not reported
Trans 2 Name:	Not reported
TSDF EPA ID:	CAT080010101
Trans Name:	Not reported
TSDF Alt EPA ID:	CAT080010101
TSDF Alt Name:	Not reported
Waste Code:	612
RCRA Code:	Not reported
Meth Code:	H01

ORANGE COUNTY HOUSEHOLD HAZ MAT CENTER (Continued) **S113019807**

Quantity Tons:	2.2017
Waste Quantity:	528
Quantity Unit:	G
Additional Code 1:	Not reported
Additional Code 2:	Not reported
Additional Code 3:	Not reported
Additional Code 4:	Not reported
Additional Code 5:	Not reported

Year:	1995
Shipment Date:	19950623
Creation Date:	4/2/1996 0:00:00
Receipt Date:	19950627
Manifest ID:	93447438
Gen EPA ID:	CAH111000166
Trans EPA ID:	CAD000048934
Trans Name:	Not reported
Trans 2 EPA ID:	Not reported
Trans 2 Name:	Not reported
TSDF EPA ID:	CAT080010101
Trans Name:	Not reported
TSDF Alt EPA ID:	CAT080010101
TSDF Alt Name:	Not reported
Waste Code:	612
RCRA Code:	Not reported
Meth Code:	H01
Quantity Tons:	2.2017
Waste Quantity:	528
Quantity Unit:	G
Additional Code 1:	Not reported
Additional Code 2:	Not reported
Additional Code 3:	Not reported
Additional Code 4:	Not reported
Additional Code 5:	Not reported

Year:	1995
Shipment Date:	19950623
Creation Date:	4/2/1996 0:00:00
Receipt Date:	19950627
Manifest ID:	93447438
Gen EPA ID:	CAH111000166
Trans EPA ID:	CAD000048934
Trans Name:	Not reported
Trans 2 EPA ID:	Not reported
Trans 2 Name:	Not reported
TSDF EPA ID:	CAT080010101
Trans Name:	Not reported
TSDF Alt EPA ID:	CAT080010101
TSDF Alt Name:	Not reported
Waste Code:	Not reported
RCRA Code:	Not reported
Meth Code:	H01
Quantity Tons:	0.7339
Waste Quantity:	176
Quantity Unit:	G
Additional Code 1:	Not reported
Additional Code 2:	Not reported

ORANGE COUNTY HOUSEHOLD HAZ MAT CENTER (Continued) **S113019807**

Additional Code 3:	Not reported
Additional Code 4:	Not reported
Additional Code 5:	Not reported
Year:	1995
Shipment Date:	19950623
Creation Date:	4/2/1996 0:00:00
Receipt Date:	19950627
Manifest ID:	93447438
Gen EPA ID:	CAH111000166
Trans EPA ID:	CAD000048934
Trans Name:	Not reported
Trans 2 EPA ID:	Not reported
Trans 2 Name:	Not reported
TSDF EPA ID:	CAT080010101
Trans Name:	Not reported
TSDF Alt EPA ID:	CAT080010101
TSDF Alt Name:	Not reported
Waste Code:	612
RCRA Code:	Not reported
Meth Code:	H01
Quantity Tons:	0.7339
Waste Quantity:	176
Quantity Unit:	G
Additional Code 1:	Not reported
Additional Code 2:	Not reported
Additional Code 3:	Not reported
Additional Code 4:	Not reported
Additional Code 5:	Not reported
Year:	1995
Shipment Date:	19950830
Creation Date:	4/1/1996 0:00:00
Receipt Date:	19950830
Manifest ID:	95007904
Gen EPA ID:	CAH111000166
Trans EPA ID:	CAD000048934
Trans Name:	Not reported
Trans 2 EPA ID:	Not reported
Trans 2 Name:	Not reported
TSDF EPA ID:	CAT080010101
Trans Name:	Not reported
TSDF Alt EPA ID:	Not reported
TSDF Alt Name:	Not reported
Waste Code:	612
RCRA Code:	Not reported
Meth Code:	H01
Quantity Tons:	0.4044
Waste Quantity:	97
Quantity Unit:	G
Additional Code 1:	Not reported
Additional Code 2:	Not reported
Additional Code 3:	Not reported
Additional Code 4:	Not reported
Additional Code 5:	Not reported
Year:	1995

ORANGE COUNTY HOUSEHOLD HAZ MAT CENTER (Continued) **S113019807**

Shipment Date:	19950830
Creation Date:	4/1/1996 0:00:00
Receipt Date:	19950830
Manifest ID:	95007904
Gen EPA ID:	CAH111000166
Trans EPA ID:	CAD000048934
Trans Name:	Not reported
Trans 2 EPA ID:	Not reported
Trans 2 Name:	Not reported
TSDF EPA ID:	CAT080010101
Trans Name:	Not reported
TSDF Alt EPA ID:	Not reported
TSDF Alt Name:	Not reported
Waste Code:	612
RCRA Code:	Not reported
Meth Code:	H01
Quantity Tons:	0.05
Waste Quantity:	100
Quantity Unit:	P
Additional Code 1:	Not reported
Additional Code 2:	Not reported
Additional Code 3:	Not reported
Additional Code 4:	Not reported
Additional Code 5:	Not reported
Year:	1995
Shipment Date:	19950816
Creation Date:	4/1/1996 0:00:00
Receipt Date:	19950816
Manifest ID:	95007906
Gen EPA ID:	CAH111000166
Trans EPA ID:	CAD000048934
Trans Name:	Not reported
Trans 2 EPA ID:	Not reported
Trans 2 Name:	Not reported
TSDF EPA ID:	CAT080010101
Trans Name:	Not reported
TSDF Alt EPA ID:	Not reported
TSDF Alt Name:	Not reported
Waste Code:	612
RCRA Code:	Not reported
Meth Code:	H01
Quantity Tons:	0.6255
Waste Quantity:	150
Quantity Unit:	G
Additional Code 1:	Not reported
Additional Code 2:	Not reported
Additional Code 3:	Not reported
Additional Code 4:	Not reported
Additional Code 5:	Not reported
Year:	1995
Shipment Date:	19950816
Creation Date:	4/1/1996 0:00:00
Receipt Date:	19950816
Manifest ID:	95007906
Gen EPA ID:	CAH111000166

ORANGE COUNTY HOUSEHOLD HAZ MAT CENTER (Continued) **S113019807**

Trans EPA ID:	CAD000048934
Trans Name:	Not reported
Trans 2 EPA ID:	Not reported
Trans 2 Name:	Not reported
TSDF EPA ID:	CAT080010101
Trans Name:	Not reported
TSDF Alt EPA ID:	Not reported
TSDF Alt Name:	Not reported
Waste Code:	612
RCRA Code:	Not reported
Meth Code:	H01
Quantity Tons:	0.175
Waste Quantity:	350
Quantity Unit:	P
Additional Code 1:	Not reported
Additional Code 2:	Not reported
Additional Code 3:	Not reported
Additional Code 4:	Not reported
Additional Code 5:	Not reported

Year:	1995
Shipment Date:	19951006
Creation Date:	7/26/1996 0:00:00
Receipt Date:	19951006
Manifest ID:	95007907
Gen EPA ID:	CAH111000166
Trans EPA ID:	CAD000048934
Trans Name:	Not reported
Trans 2 EPA ID:	Not reported
Trans 2 Name:	Not reported
TSDF EPA ID:	CAT080010101
Trans Name:	Not reported
TSDF Alt EPA ID:	Not reported
TSDF Alt Name:	Not reported
Waste Code:	612
RCRA Code:	Not reported
Meth Code:	H01
Quantity Tons:	1.3135
Waste Quantity:	315
Quantity Unit:	G
Additional Code 1:	Not reported
Additional Code 2:	Not reported
Additional Code 3:	Not reported
Additional Code 4:	Not reported
Additional Code 5:	Not reported

Year:	1995
Shipment Date:	19951006
Creation Date:	7/26/1996 0:00:00
Receipt Date:	19951006
Manifest ID:	95007907
Gen EPA ID:	CAH111000166
Trans EPA ID:	CAD000048934
Trans Name:	Not reported
Trans 2 EPA ID:	Not reported
Trans 2 Name:	Not reported
TSDF EPA ID:	CAT080010101

ORANGE COUNTY HOUSEHOLD HAZ MAT CENTER (Continued) **S113019807**

Trans Name:	Not reported
TSDF Alt EPA ID:	Not reported
TSDF Alt Name:	Not reported
Waste Code:	612
RCRA Code:	Not reported
Meth Code:	H01
Quantity Tons:	1.3135
Waste Quantity:	315
Quantity Unit:	G
Additional Code 1:	Not reported
Additional Code 2:	Not reported
Additional Code 3:	Not reported
Additional Code 4:	Not reported
Additional Code 5:	Not reported

Year:	1995
Shipment Date:	19951006
Creation Date:	7/26/1996 0:00:00
Receipt Date:	19951006
Manifest ID:	95007907
Gen EPA ID:	CAH111000166
Trans EPA ID:	CAD000048934
Trans Name:	Not reported
Trans 2 EPA ID:	Not reported
Trans 2 Name:	Not reported
TSDF EPA ID:	CAT080010101
Trans Name:	Not reported
TSDF Alt EPA ID:	Not reported
TSDF Alt Name:	Not reported
Waste Code:	612
RCRA Code:	Not reported
Meth Code:	H01
Quantity Tons:	1.251
Waste Quantity:	300
Quantity Unit:	G
Additional Code 1:	Not reported
Additional Code 2:	Not reported
Additional Code 3:	Not reported
Additional Code 4:	Not reported
Additional Code 5:	Not reported

Year:	1995
Shipment Date:	19951006
Creation Date:	7/26/1996 0:00:00
Receipt Date:	19951006
Manifest ID:	95007907
Gen EPA ID:	CAH111000166
Trans EPA ID:	CAD000048934
Trans Name:	Not reported
Trans 2 EPA ID:	Not reported
Trans 2 Name:	Not reported
TSDF EPA ID:	CAT080010101
Trans Name:	Not reported
TSDF Alt EPA ID:	Not reported
TSDF Alt Name:	Not reported
Waste Code:	612
RCRA Code:	Not reported

ORANGE COUNTY HOUSEHOLD HAZ MAT CENTER (Continued) **S113019807**

Meth Code:	H01
Quantity Tons:	1.251
Waste Quantity:	300
Quantity Unit:	G
Additional Code 1:	Not reported
Additional Code 2:	Not reported
Additional Code 3:	Not reported
Additional Code 4:	Not reported
Additional Code 5:	Not reported

Year:	1995
Shipment Date:	19950822
Creation Date:	4/1/1996 0:00:00
Receipt Date:	19950825
Manifest ID:	95007909
Gen EPA ID:	CAH111000166
Trans EPA ID:	CAD000048934
Trans Name:	Not reported
Trans 2 EPA ID:	Not reported
Trans 2 Name:	Not reported
TSDF EPA ID:	CAT080010101
Trans Name:	Not reported
TSDF Alt EPA ID:	Not reported
TSDF Alt Name:	Not reported
Waste Code:	612
RCRA Code:	Not reported
Meth Code:	H01
Quantity Tons:	1.6388
Waste Quantity:	393
Quantity Unit:	G
Additional Code 1:	Not reported
Additional Code 2:	Not reported
Additional Code 3:	Not reported
Additional Code 4:	Not reported
Additional Code 5:	Not reported

Year:	1995
Shipment Date:	19950822
Creation Date:	4/1/1996 0:00:00
Receipt Date:	19950825
Manifest ID:	95007909
Gen EPA ID:	CAH111000166
Trans EPA ID:	CAD000048934
Trans Name:	Not reported
Trans 2 EPA ID:	Not reported
Trans 2 Name:	Not reported
TSDF EPA ID:	CAT080010101
Trans Name:	Not reported
TSDF Alt EPA ID:	Not reported
TSDF Alt Name:	Not reported
Waste Code:	612
RCRA Code:	Not reported
Meth Code:	H01
Quantity Tons:	1.6388
Waste Quantity:	393
Quantity Unit:	G
Additional Code 1:	Not reported

ORANGE COUNTY HOUSEHOLD HAZ MAT CENTER (Continued) **S113019807**

Additional Code 2:	Not reported
Additional Code 3:	Not reported
Additional Code 4:	Not reported
Additional Code 5:	Not reported

Year:	1995
Shipment Date:	19950822
Creation Date:	4/1/1996 0:00:00
Receipt Date:	19950825
Manifest ID:	95007909
Gen EPA ID:	CAH111000166
Trans EPA ID:	CAD000048934
Trans Name:	Not reported
Trans 2 EPA ID:	Not reported
Trans 2 Name:	Not reported
TSDF EPA ID:	CAT080010101
Trans Name:	Not reported
TSDF Alt EPA ID:	Not reported
TSDF Alt Name:	Not reported
Waste Code:	612
RCRA Code:	Not reported
Meth Code:	H01
Quantity Tons:	0.5462
Waste Quantity:	131
Quantity Unit:	G
Additional Code 1:	Not reported
Additional Code 2:	Not reported
Additional Code 3:	Not reported
Additional Code 4:	Not reported
Additional Code 5:	Not reported

Year:	1995
Shipment Date:	19950822
Creation Date:	4/1/1996 0:00:00
Receipt Date:	19950825
Manifest ID:	95007909
Gen EPA ID:	CAH111000166
Trans EPA ID:	CAD000048934
Trans Name:	Not reported
Trans 2 EPA ID:	Not reported
Trans 2 Name:	Not reported
TSDF EPA ID:	CAT080010101
Trans Name:	Not reported
TSDF Alt EPA ID:	Not reported
TSDF Alt Name:	Not reported
Waste Code:	612
RCRA Code:	Not reported
Meth Code:	H01
Quantity Tons:	0.5462
Waste Quantity:	131
Quantity Unit:	G
Additional Code 1:	Not reported
Additional Code 2:	Not reported
Additional Code 3:	Not reported
Additional Code 4:	Not reported
Additional Code 5:	Not reported

ORANGE COUNTY HOUSEHOLD HAZ MAT CENTER (Continued) **S113019807**

Year:	1995
Shipment Date:	19951006
Creation Date:	7/26/1996 0:00:00
Receipt Date:	19951006
Manifest ID:	95007911
Gen EPA ID:	CAH111000166
Trans EPA ID:	CAD000048934
Trans Name:	Not reported
Trans 2 EPA ID:	Not reported
Trans 2 Name:	Not reported
TSDF EPA ID:	CAT080010101
Trans Name:	Not reported
TSDF Alt EPA ID:	Not reported
TSDF Alt Name:	Not reported
Waste Code:	612
RCRA Code:	Not reported
Meth Code:	H01
Quantity Tons:	0.6922
Waste Quantity:	166
Quantity Unit:	G
Additional Code 1:	Not reported
Additional Code 2:	Not reported
Additional Code 3:	Not reported
Additional Code 4:	Not reported
Additional Code 5:	Not reported

Year:	1995
Shipment Date:	19951006
Creation Date:	7/26/1996 0:00:00
Receipt Date:	19951006
Manifest ID:	95007911
Gen EPA ID:	CAH111000166
Trans EPA ID:	CAD000048934
Trans Name:	Not reported
Trans 2 EPA ID:	Not reported
Trans 2 Name:	Not reported
TSDF EPA ID:	CAT080010101
Trans Name:	Not reported
TSDF Alt EPA ID:	Not reported
TSDF Alt Name:	Not reported
Waste Code:	612
RCRA Code:	Not reported
Meth Code:	H01
Quantity Tons:	0.1375
Waste Quantity:	275
Quantity Unit:	P
Additional Code 1:	Not reported
Additional Code 2:	Not reported
Additional Code 3:	Not reported
Additional Code 4:	Not reported
Additional Code 5:	Not reported

Year:	1995
Shipment Date:	19951006
Creation Date:	7/26/1996 0:00:00
Receipt Date:	19951006
Manifest ID:	95007911

ORANGE COUNTY HOUSEHOLD HAZ MAT CENTER (Continued) **S113019807**

Gen EPA ID:	CAH111000166
Trans EPA ID:	CAD000048934
Trans Name:	Not reported
Trans 2 EPA ID:	Not reported
Trans 2 Name:	Not reported
TSDF EPA ID:	CAT080010101
Trans Name:	Not reported
TSDF Alt EPA ID:	Not reported
TSDF Alt Name:	Not reported
Waste Code:	612
RCRA Code:	Not reported
Meth Code:	H01
Quantity Tons:	0.2335
Waste Quantity:	56
Quantity Unit:	G
Additional Code 1:	Not reported
Additional Code 2:	Not reported
Additional Code 3:	Not reported
Additional Code 4:	Not reported
Additional Code 5:	Not reported

Year:	1995
Shipment Date:	19951006
Creation Date:	7/26/1996 0:00:00
Receipt Date:	19951006
Manifest ID:	95007911
Gen EPA ID:	CAH111000166
Trans EPA ID:	CAD000048934
Trans Name:	Not reported
Trans 2 EPA ID:	Not reported
Trans 2 Name:	Not reported
TSDF EPA ID:	CAT080010101
Trans Name:	Not reported
TSDF Alt EPA ID:	Not reported
TSDF Alt Name:	Not reported
Waste Code:	612
RCRA Code:	Not reported
Meth Code:	H01
Quantity Tons:	0.1751
Waste Quantity:	42
Quantity Unit:	G
Additional Code 1:	Not reported
Additional Code 2:	Not reported
Additional Code 3:	Not reported
Additional Code 4:	Not reported
Additional Code 5:	Not reported

Year:	1995
Shipment Date:	19950728
Creation Date:	4/2/1996 0:00:00
Receipt Date:	19950803
Manifest ID:	95007811
Gen EPA ID:	CAH111000166
Trans EPA ID:	CAD000048934
Trans Name:	Not reported
Trans 2 EPA ID:	Not reported
Trans 2 Name:	Not reported

ORANGE COUNTY HOUSEHOLD HAZ MAT CENTER (Continued) **S113019807**

TSDF EPA ID:	CAT080010101
Trans Name:	Not reported
TSDF Alt EPA ID:	CAT080010101
TSDF Alt Name:	Not reported
Waste Code:	612
RCRA Code:	Not reported
Meth Code:	H01
Quantity Tons:	3.0315
Waste Quantity:	727
Quantity Unit:	G
Additional Code 1:	Not reported
Additional Code 2:	Not reported
Additional Code 3:	Not reported
Additional Code 4:	Not reported
Additional Code 5:	Not reported

Year:	1995
Shipment Date:	19950728
Creation Date:	4/2/1996 0:00:00
Receipt Date:	19950803
Manifest ID:	95007811
Gen EPA ID:	CAH111000166
Trans EPA ID:	CAD000048934
Trans Name:	Not reported
Trans 2 EPA ID:	Not reported
Trans 2 Name:	Not reported
TSDF EPA ID:	CAT080010101
Trans Name:	Not reported
TSDF Alt EPA ID:	CAT080010101
TSDF Alt Name:	Not reported
Waste Code:	612
RCRA Code:	Not reported
Meth Code:	H01
Quantity Tons:	3.0315
Waste Quantity:	727
Quantity Unit:	G
Additional Code 1:	Not reported
Additional Code 2:	Not reported
Additional Code 3:	Not reported
Additional Code 4:	Not reported
Additional Code 5:	Not reported

Year:	1995
Shipment Date:	19950728
Creation Date:	4/2/1996 0:00:00
Receipt Date:	19950803
Manifest ID:	95007811
Gen EPA ID:	CAH111000166
Trans EPA ID:	CAD000048934
Trans Name:	Not reported
Trans 2 EPA ID:	Not reported
Trans 2 Name:	Not reported
TSDF EPA ID:	CAT080010101
Trans Name:	Not reported
TSDF Alt EPA ID:	CAT080010101
TSDF Alt Name:	Not reported
Waste Code:	612

ORANGE COUNTY HOUSEHOLD HAZ MAT CENTER (Continued) **S113019807**

RCRA Code:	Not reported
Meth Code:	H01
Quantity Tons:	1.5137
Waste Quantity:	363
Quantity Unit:	G
Additional Code 1:	Not reported
Additional Code 2:	Not reported
Additional Code 3:	Not reported
Additional Code 4:	Not reported
Additional Code 5:	Not reported

Year:	1995
Shipment Date:	19950728
Creation Date:	4/2/1996 0:00:00
Receipt Date:	19950803
Manifest ID:	95007811
Gen EPA ID:	CAH111000166
Trans EPA ID:	CAD000048934
Trans Name:	Not reported
Trans 2 EPA ID:	Not reported
Trans 2 Name:	Not reported
TSDF EPA ID:	CAT080010101
Trans Name:	Not reported
TSDF Alt EPA ID:	CAT080010101
TSDF Alt Name:	Not reported
Waste Code:	612
RCRA Code:	Not reported
Meth Code:	H01
Quantity Tons:	1.5137
Waste Quantity:	363
Quantity Unit:	G
Additional Code 1:	Not reported
Additional Code 2:	Not reported
Additional Code 3:	Not reported
Additional Code 4:	Not reported
Additional Code 5:	Not reported

Year:	1995
Shipment Date:	19951112
Creation Date:	7/26/1996 0:00:00
Receipt Date:	19951114
Manifest ID:	95008036
Gen EPA ID:	CAH111000166
Trans EPA ID:	CAD000048934
Trans Name:	Not reported
Trans 2 EPA ID:	Not reported
Trans 2 Name:	Not reported
TSDF EPA ID:	CAT080010101
Trans Name:	Not reported
TSDF Alt EPA ID:	Not reported
TSDF Alt Name:	Not reported
Waste Code:	612
RCRA Code:	Not reported
Meth Code:	H01
Quantity Tons:	0.6255
Waste Quantity:	150
Quantity Unit:	G

ORANGE COUNTY HOUSEHOLD HAZ MAT CENTER (Continued) **S113019807**

Additional Code 1:	Not reported
Additional Code 2:	Not reported
Additional Code 3:	Not reported
Additional Code 4:	Not reported
Additional Code 5:	Not reported

Year:	1995
Shipment Date:	19951112
Creation Date:	7/26/1996 0:00:00
Receipt Date:	19951114
Manifest ID:	95008036
Gen EPA ID:	CAH111000166
Trans EPA ID:	CAD000048934
Trans Name:	Not reported
Trans 2 EPA ID:	Not reported
Trans 2 Name:	Not reported
TSDF EPA ID:	CAT080010101
Trans Name:	Not reported
TSDF Alt EPA ID:	Not reported
TSDF Alt Name:	Not reported
Waste Code:	612
RCRA Code:	Not reported
Meth Code:	H01
Quantity Tons:	0.2376
Waste Quantity:	57
Quantity Unit:	G
Additional Code 1:	Not reported
Additional Code 2:	Not reported
Additional Code 3:	Not reported
Additional Code 4:	Not reported
Additional Code 5:	Not reported

Year:	1995
Shipment Date:	19951112
Creation Date:	7/26/1996 0:00:00
Receipt Date:	19951114
Manifest ID:	95008036
Gen EPA ID:	CAH111000166
Trans EPA ID:	CAD000048934
Trans Name:	Not reported
Trans 2 EPA ID:	Not reported
Trans 2 Name:	Not reported
TSDF EPA ID:	CAT080010101
Trans Name:	Not reported
TSDF Alt EPA ID:	Not reported
TSDF Alt Name:	Not reported
Waste Code:	612
RCRA Code:	Not reported
Meth Code:	H01
Quantity Tons:	0.3325
Waste Quantity:	665
Quantity Unit:	P
Additional Code 1:	Not reported
Additional Code 2:	Not reported
Additional Code 3:	Not reported
Additional Code 4:	Not reported
Additional Code 5:	Not reported

ORANGE COUNTY HOUSEHOLD HAZ MAT CENTER (Continued) **S113019807**

Year:	1995
Shipment Date:	19951112
Creation Date:	7/26/1996 0:00:00
Receipt Date:	19951114
Manifest ID:	95008036
Gen EPA ID:	CAH111000166
Trans EPA ID:	CAD000048934
Trans Name:	Not reported
Trans 2 EPA ID:	Not reported
Trans 2 Name:	Not reported
TSDF EPA ID:	CAT080010101
Trans Name:	Not reported
TSDF Alt EPA ID:	Not reported
TSDF Alt Name:	Not reported
Waste Code:	612
RCRA Code:	Not reported
Meth Code:	H01
Quantity Tons:	0.1251
Waste Quantity:	30
Quantity Unit:	G
Additional Code 1:	Not reported
Additional Code 2:	Not reported
Additional Code 3:	Not reported
Additional Code 4:	Not reported
Additional Code 5:	Not reported

Year:	1995
Shipment Date:	19951214
Creation Date:	7/26/1996 0:00:00
Receipt Date:	19951219
Manifest ID:	95008049
Gen EPA ID:	CAH111000166
Trans EPA ID:	CAD000048934
Trans Name:	Not reported
Trans 2 EPA ID:	Not reported
Trans 2 Name:	Not reported
TSDF EPA ID:	CAT080010101
Trans Name:	Not reported
TSDF Alt EPA ID:	Not reported
TSDF Alt Name:	Not reported
Waste Code:	612
RCRA Code:	Not reported
Meth Code:	H01
Quantity Tons:	0.688
Waste Quantity:	165
Quantity Unit:	G
Additional Code 1:	Not reported
Additional Code 2:	Not reported
Additional Code 3:	Not reported
Additional Code 4:	Not reported
Additional Code 5:	Not reported

Year:	1995
Shipment Date:	19951214
Creation Date:	7/26/1996 0:00:00
Receipt Date:	19951219
Manifest ID:	95008049

ORANGE COUNTY HOUSEHOLD HAZ MAT CENTER (Continued) **S113019807**

Gen EPA ID:	CAH111000166
Trans EPA ID:	CAD000048934
Trans Name:	Not reported
Trans 2 EPA ID:	Not reported
Trans 2 Name:	Not reported
TSDF EPA ID:	CAT080010101
Trans Name:	Not reported
TSDF Alt EPA ID:	Not reported
TSDF Alt Name:	Not reported
Waste Code:	612
RCRA Code:	Not reported
Meth Code:	H01
Quantity Tons:	0.246
Waste Quantity:	59
Quantity Unit:	G
Additional Code 1:	Not reported
Additional Code 2:	Not reported
Additional Code 3:	Not reported
Additional Code 4:	Not reported
Additional Code 5:	Not reported
Year:	1995
Shipment Date:	19951214
Creation Date:	7/26/1996 0:00:00
Receipt Date:	19951219
Manifest ID:	95008049
Gen EPA ID:	CAH111000166
Trans EPA ID:	CAD000048934
Trans Name:	Not reported
Trans 2 EPA ID:	Not reported
Trans 2 Name:	Not reported
TSDF EPA ID:	CAT080010101
Trans Name:	Not reported
TSDF Alt EPA ID:	Not reported
TSDF Alt Name:	Not reported
Waste Code:	612
RCRA Code:	Not reported
Meth Code:	H01
Quantity Tons:	0.1876
Waste Quantity:	45
Quantity Unit:	G
Additional Code 1:	Not reported
Additional Code 2:	Not reported
Additional Code 3:	Not reported
Additional Code 4:	Not reported
Additional Code 5:	Not reported
Year:	1995
Shipment Date:	19951214
Creation Date:	7/26/1996 0:00:00
Receipt Date:	19951219
Manifest ID:	95008049
Gen EPA ID:	CAH111000166
Trans EPA ID:	CAD000048934
Trans Name:	Not reported
Trans 2 EPA ID:	Not reported
Trans 2 Name:	Not reported

ORANGE COUNTY HOUSEHOLD HAZ MAT CENTER (Continued) **S113019807**

TSDF EPA ID:	CAT080010101
Trans Name:	Not reported
TSDF Alt EPA ID:	Not reported
TSDF Alt Name:	Not reported
Waste Code:	612
RCRA Code:	Not reported
Meth Code:	H01
Quantity Tons:	0.216
Waste Quantity:	432
Quantity Unit:	P
Additional Code 1:	Not reported
Additional Code 2:	Not reported
Additional Code 3:	Not reported
Additional Code 4:	Not reported
Additional Code 5:	Not reported

Year:	1995
Shipment Date:	19951207
Creation Date:	7/26/1996 0:00:00
Receipt Date:	19951207
Manifest ID:	95008130
Gen EPA ID:	CAH111000166
Trans EPA ID:	CAD000048934
Trans Name:	Not reported
Trans 2 EPA ID:	Not reported
Trans 2 Name:	Not reported
TSDF EPA ID:	CAT080010101
Trans Name:	Not reported
TSDF Alt EPA ID:	Not reported
TSDF Alt Name:	Not reported
Waste Code:	612
RCRA Code:	Not reported
Meth Code:	H01
Quantity Tons:	0.934
Waste Quantity:	224
Quantity Unit:	G
Additional Code 1:	Not reported
Additional Code 2:	Not reported
Additional Code 3:	Not reported
Additional Code 4:	Not reported
Additional Code 5:	Not reported

Year:	1995
Shipment Date:	19951207
Creation Date:	7/26/1996 0:00:00
Receipt Date:	19951207
Manifest ID:	95008130
Gen EPA ID:	CAH111000166
Trans EPA ID:	CAD000048934
Trans Name:	Not reported
Trans 2 EPA ID:	Not reported
Trans 2 Name:	Not reported
TSDF EPA ID:	CAT080010101
Trans Name:	Not reported
TSDF Alt EPA ID:	Not reported
TSDF Alt Name:	Not reported
Waste Code:	612

ORANGE COUNTY HOUSEHOLD HAZ MAT CENTER (Continued) **S113019807**

RCRA Code:	Not reported
Meth Code:	H01
Quantity Tons:	0.934
Waste Quantity:	224
Quantity Unit:	G
Additional Code 1:	Not reported
Additional Code 2:	Not reported
Additional Code 3:	Not reported
Additional Code 4:	Not reported
Additional Code 5:	Not reported

Year:	1995
Shipment Date:	19951207
Creation Date:	7/26/1996 0:00:00
Receipt Date:	19951207
Manifest ID:	95008130
Gen EPA ID:	CAH111000166
Trans EPA ID:	CAD000048934
Trans Name:	Not reported
Trans 2 EPA ID:	Not reported
Trans 2 Name:	Not reported
TSDF EPA ID:	CAT080010101
Trans Name:	Not reported
TSDF Alt EPA ID:	Not reported
TSDF Alt Name:	Not reported
Waste Code:	612
RCRA Code:	Not reported
Meth Code:	Not reported
Quantity Tons:	0.934
Waste Quantity:	224
Quantity Unit:	G
Additional Code 1:	Not reported
Additional Code 2:	Not reported
Additional Code 3:	Not reported
Additional Code 4:	Not reported
Additional Code 5:	Not reported

Year:	1995
Shipment Date:	19951207
Creation Date:	7/26/1996 0:00:00
Receipt Date:	19951207
Manifest ID:	95008130
Gen EPA ID:	CAH111000166
Trans EPA ID:	CAD000048934
Trans Name:	Not reported
Trans 2 EPA ID:	Not reported
Trans 2 Name:	Not reported
TSDF EPA ID:	CAT080010101
Trans Name:	Not reported
TSDF Alt EPA ID:	Not reported
TSDF Alt Name:	Not reported
Waste Code:	612
RCRA Code:	Not reported
Meth Code:	Not reported
Quantity Tons:	0.934
Waste Quantity:	224
Quantity Unit:	G

ORANGE COUNTY HOUSEHOLD HAZ MAT CENTER (Continued) **S113019807**

Additional Code 1:	Not reported
Additional Code 2:	Not reported
Additional Code 3:	Not reported
Additional Code 4:	Not reported
Additional Code 5:	Not reported

Year:	1995
Shipment Date:	19951103
Creation Date:	7/26/1996 0:00:00
Receipt Date:	19951109
Manifest ID:	95008138
Gen EPA ID:	CAH111000166
Trans EPA ID:	CAD000048934
Trans Name:	Not reported
Trans 2 EPA ID:	Not reported
Trans 2 Name:	Not reported
TSDF EPA ID:	CAT080010101
Trans Name:	Not reported
TSDF Alt EPA ID:	Not reported
TSDF Alt Name:	Not reported
Waste Code:	612
RCRA Code:	Not reported
Meth Code:	H01
Quantity Tons:	2.1392
Waste Quantity:	513
Quantity Unit:	G
Additional Code 1:	Not reported
Additional Code 2:	Not reported
Additional Code 3:	Not reported
Additional Code 4:	Not reported
Additional Code 5:	Not reported

Year:	1995
Shipment Date:	19951103
Creation Date:	7/26/1996 0:00:00
Receipt Date:	19951109
Manifest ID:	95008138
Gen EPA ID:	CAH111000166
Trans EPA ID:	CAD000048934
Trans Name:	Not reported
Trans 2 EPA ID:	Not reported
Trans 2 Name:	Not reported
TSDF EPA ID:	CAT080010101
Trans Name:	Not reported
TSDF Alt EPA ID:	Not reported
TSDF Alt Name:	Not reported
Waste Code:	612
RCRA Code:	Not reported
Meth Code:	H01
Quantity Tons:	2.1392
Waste Quantity:	513
Quantity Unit:	G
Additional Code 1:	Not reported
Additional Code 2:	Not reported
Additional Code 3:	Not reported
Additional Code 4:	Not reported
Additional Code 5:	Not reported

ORANGE COUNTY HOUSEHOLD HAZ MAT CENTER (Continued) **S113019807**

Year:	1995
Shipment Date:	19951103
Creation Date:	7/26/1996 0:00:00
Receipt Date:	19951109
Manifest ID:	95008138
Gen EPA ID:	CAH111000166
Trans EPA ID:	CAD000048934
Trans Name:	Not reported
Trans 2 EPA ID:	Not reported
Trans 2 Name:	Not reported
TSDF EPA ID:	CAT080010101
Trans Name:	Not reported
TSDF Alt EPA ID:	Not reported
TSDF Alt Name:	Not reported
Waste Code:	612
RCRA Code:	Not reported
Meth Code:	H01
Quantity Tons:	2.1392
Waste Quantity:	513
Quantity Unit:	G
Additional Code 1:	Not reported
Additional Code 2:	Not reported
Additional Code 3:	Not reported
Additional Code 4:	Not reported
Additional Code 5:	Not reported

Year:	1995
Shipment Date:	19951103
Creation Date:	7/26/1996 0:00:00
Receipt Date:	19951109
Manifest ID:	95008138
Gen EPA ID:	CAH111000166
Trans EPA ID:	CAD000048934
Trans Name:	Not reported
Trans 2 EPA ID:	Not reported
Trans 2 Name:	Not reported
TSDF EPA ID:	CAT080010101
Trans Name:	Not reported
TSDF Alt EPA ID:	Not reported
TSDF Alt Name:	Not reported
Waste Code:	612
RCRA Code:	Not reported
Meth Code:	H01
Quantity Tons:	2.1392
Waste Quantity:	513
Quantity Unit:	G
Additional Code 1:	Not reported
Additional Code 2:	Not reported
Additional Code 3:	Not reported
Additional Code 4:	Not reported
Additional Code 5:	Not reported

Year:	1995
Shipment Date:	19951027
Creation Date:	7/26/1996 0:00:00
Receipt Date:	19951027
Manifest ID:	95677208

ORANGE COUNTY HOUSEHOLD HAZ MAT CENTER (Continued) **S113019807**

Gen EPA ID:	CAH111000166
Trans EPA ID:	CAL000027724
Trans Name:	Not reported
Trans 2 EPA ID:	Not reported
Trans 2 Name:	Not reported
TSDF EPA ID:	CAD981696420
Trans Name:	Not reported
TSDF Alt EPA ID:	Not reported
TSDF Alt Name:	Not reported
Waste Code:	134
RCRA Code:	Not reported
Meth Code:	H01
Quantity Tons:	0.378
Waste Quantity:	90
Quantity Unit:	G
Additional Code 1:	Not reported
Additional Code 2:	Not reported
Additional Code 3:	Not reported
Additional Code 4:	Not reported
Additional Code 5:	Not reported
Year:	1995
Shipment Date:	19950726
Creation Date:	4/2/1996 0:00:00
Receipt Date:	19950727
Manifest ID:	95287012
Gen EPA ID:	CAH111000166
Trans EPA ID:	CAL000027724
Trans Name:	Not reported
Trans 2 EPA ID:	Not reported
Trans 2 Name:	Not reported
TSDF EPA ID:	CAD981696420
Trans Name:	Not reported
TSDF Alt EPA ID:	CAD981696420
TSDF Alt Name:	Not reported
Waste Code:	134
RCRA Code:	Not reported
Meth Code:	H01
Quantity Tons:	0.462
Waste Quantity:	110
Quantity Unit:	G
Additional Code 1:	Not reported
Additional Code 2:	Not reported
Additional Code 3:	Not reported
Additional Code 4:	Not reported
Additional Code 5:	Not reported
Year:	1995
Shipment Date:	19950218
Creation Date:	3/29/1996 0:00:00
Receipt Date:	19950221
Manifest ID:	95287916
Gen EPA ID:	CAH111000166
Trans EPA ID:	CAL000027724
Trans Name:	Not reported
Trans 2 EPA ID:	Not reported
Trans 2 Name:	Not reported

ORANGE COUNTY HOUSEHOLD HAZ MAT CENTER (Continued) **S113019807**

TSDF EPA ID:	CAD981696420
Trans Name:	Not reported
TSDF Alt EPA ID:	CAD981696420
TSDF Alt Name:	Not reported
Waste Code:	134
RCRA Code:	Not reported
Meth Code:	H01
Quantity Tons:	0.63
Waste Quantity:	150
Quantity Unit:	G
Additional Code 1:	Not reported
Additional Code 2:	Not reported
Additional Code 3:	Not reported
Additional Code 4:	Not reported
Additional Code 5:	Not reported

Year:	1995
Shipment Date:	19950401
Creation Date:	4/2/1996 0:00:00
Receipt Date:	19950403
Manifest ID:	95287918
Gen EPA ID:	CAH111000166
Trans EPA ID:	CAL000027724
Trans Name:	Not reported
Trans 2 EPA ID:	Not reported
Trans 2 Name:	Not reported
TSDF EPA ID:	CAD981696420
Trans Name:	Not reported
TSDF Alt EPA ID:	CAD981696420
TSDF Alt Name:	Not reported
Waste Code:	134
RCRA Code:	Not reported
Meth Code:	H01
Quantity Tons:	0.63
Waste Quantity:	150
Quantity Unit:	G
Additional Code 1:	Not reported
Additional Code 2:	Not reported
Additional Code 3:	Not reported
Additional Code 4:	Not reported
Additional Code 5:	Not reported

Year:	1995
Shipment Date:	19950429
Creation Date:	4/2/1996 0:00:00
Receipt Date:	19950501
Manifest ID:	95287919
Gen EPA ID:	CAH111000166
Trans EPA ID:	CAL000027724
Trans Name:	Not reported
Trans 2 EPA ID:	Not reported
Trans 2 Name:	Not reported
TSDF EPA ID:	CAD981696420
Trans Name:	Not reported
TSDF Alt EPA ID:	CAD981696420
TSDF Alt Name:	Not reported
Waste Code:	134

ORANGE COUNTY HOUSEHOLD HAZ MAT CENTER (Continued) **S113019807**

RCRA Code:	Not reported
Meth Code:	H01
Quantity Tons:	0.231
Waste Quantity:	55
Quantity Unit:	G
Additional Code 1:	Not reported
Additional Code 2:	Not reported
Additional Code 3:	Not reported
Additional Code 4:	Not reported
Additional Code 5:	Not reported

Year:	1995
Shipment Date:	19950708
Creation Date:	4/2/1996 0:00:00
Receipt Date:	19950710
Manifest ID:	93578369
Gen EPA ID:	CAH111000166
Trans EPA ID:	CAL000027724
Trans Name:	Not reported
Trans 2 EPA ID:	Not reported
Trans 2 Name:	Not reported
TSDF EPA ID:	CAD981696420
Trans Name:	Not reported
TSDF Alt EPA ID:	Not reported
TSDF Alt Name:	Not reported
Waste Code:	134
RCRA Code:	Not reported
Meth Code:	Not reported
Quantity Tons:	0.231
Waste Quantity:	55
Quantity Unit:	G
Additional Code 1:	Not reported
Additional Code 2:	Not reported
Additional Code 3:	Not reported
Additional Code 4:	Not reported
Additional Code 5:	Not reported

Year:	1995
Shipment Date:	19950610
Creation Date:	4/2/1996 0:00:00
Receipt Date:	19950612
Manifest ID:	93582808
Gen EPA ID:	CAH111000166
Trans EPA ID:	CAL000027724
Trans Name:	Not reported
Trans 2 EPA ID:	Not reported
Trans 2 Name:	Not reported
TSDF EPA ID:	CAD981696420
Trans Name:	Not reported
TSDF Alt EPA ID:	Not reported
TSDF Alt Name:	Not reported
Waste Code:	134
RCRA Code:	Not reported
Meth Code:	H01
Quantity Tons:	0.336
Waste Quantity:	80
Quantity Unit:	G

ORANGE COUNTY HOUSEHOLD HAZ MAT CENTER (Continued) **S113019807**

Additional Code 1:	Not reported
Additional Code 2:	Not reported
Additional Code 3:	Not reported
Additional Code 4:	Not reported
Additional Code 5:	Not reported

Year:	1995
Shipment Date:	19951006
Creation Date:	7/26/1996 0:00:00
Receipt Date:	19951009
Manifest ID:	93583132
Gen EPA ID:	CAH111000166
Trans EPA ID:	CAL000027724
Trans Name:	Not reported
Trans 2 EPA ID:	Not reported
Trans 2 Name:	Not reported
TSDF EPA ID:	CAD981696420
Trans Name:	Not reported
TSDF Alt EPA ID:	Not reported
TSDF Alt Name:	Not reported
Waste Code:	134
RCRA Code:	Not reported
Meth Code:	H01
Quantity Tons:	0.231
Waste Quantity:	55
Quantity Unit:	G
Additional Code 1:	Not reported
Additional Code 2:	Not reported
Additional Code 3:	Not reported
Additional Code 4:	Not reported
Additional Code 5:	Not reported

Year:	1995
Shipment Date:	19950419
Creation Date:	4/2/1996 0:00:00
Receipt Date:	19950425
Manifest ID:	92229322
Gen EPA ID:	CAH111000166
Trans EPA ID:	CAD000048934
Trans Name:	Not reported
Trans 2 EPA ID:	CAT080010101
Trans 2 Name:	Not reported
TSDF EPA ID:	CAT080010101
Trans Name:	Not reported
TSDF Alt EPA ID:	CAT080010101
TSDF Alt Name:	Not reported
Waste Code:	612
RCRA Code:	Not reported
Meth Code:	H01
Quantity Tons:	2.4269
Waste Quantity:	582
Quantity Unit:	G
Additional Code 1:	Not reported
Additional Code 2:	Not reported
Additional Code 3:	Not reported
Additional Code 4:	Not reported
Additional Code 5:	Not reported

ORANGE COUNTY HOUSEHOLD HAZ MAT CENTER (Continued) **S113019807**

Year:	1995
Shipment Date:	19950419
Creation Date:	4/2/1996 0:00:00
Receipt Date:	19950425
Manifest ID:	92229322
Gen EPA ID:	CAH111000166
Trans EPA ID:	CAD000048934
Trans Name:	Not reported
Trans 2 EPA ID:	CAT080010101
Trans 2 Name:	Not reported
TSDF EPA ID:	CAT080010101
Trans Name:	Not reported
TSDF Alt EPA ID:	CAT080010101
TSDF Alt Name:	Not reported
Waste Code:	612
RCRA Code:	Not reported
Meth Code:	H01
Quantity Tons:	2.4269
Waste Quantity:	582
Quantity Unit:	G
Additional Code 1:	Not reported
Additional Code 2:	Not reported
Additional Code 3:	Not reported
Additional Code 4:	Not reported
Additional Code 5:	Not reported

Year:	1995
Shipment Date:	19950419
Creation Date:	4/2/1996 0:00:00
Receipt Date:	19950425
Manifest ID:	92229322
Gen EPA ID:	CAH111000166
Trans EPA ID:	CAD000048934
Trans Name:	Not reported
Trans 2 EPA ID:	CAT080010101
Trans 2 Name:	Not reported
TSDF EPA ID:	CAT080010101
Trans Name:	Not reported
TSDF Alt EPA ID:	CAT080010101
TSDF Alt Name:	Not reported
Waste Code:	Not reported
RCRA Code:	Not reported
Meth Code:	H01
Quantity Tons:	0.5504
Waste Quantity:	132
Quantity Unit:	G
Additional Code 1:	Not reported
Additional Code 2:	Not reported
Additional Code 3:	Not reported
Additional Code 4:	Not reported
Additional Code 5:	Not reported

Year:	1995
Shipment Date:	19950419
Creation Date:	4/2/1996 0:00:00
Receipt Date:	19950425
Manifest ID:	92229322

ORANGE COUNTY HOUSEHOLD HAZ MAT CENTER (Continued) **S113019807**

Gen EPA ID:	CAH111000166
Trans EPA ID:	CAD000048934
Trans Name:	Not reported
Trans 2 EPA ID:	CAT080010101
Trans 2 Name:	Not reported
TSDF EPA ID:	CAT080010101
Trans Name:	Not reported
TSDF Alt EPA ID:	CAT080010101
TSDF Alt Name:	Not reported
Waste Code:	612
RCRA Code:	Not reported
Meth Code:	H01
Quantity Tons:	0.5504
Waste Quantity:	132
Quantity Unit:	G
Additional Code 1:	Not reported
Additional Code 2:	Not reported
Additional Code 3:	Not reported
Additional Code 4:	Not reported
Additional Code 5:	Not reported

Year:	1995
Shipment Date:	19950126
Creation Date:	3/29/1996 0:00:00
Receipt Date:	19950126
Manifest ID:	92229452
Gen EPA ID:	CAH111000166
Trans EPA ID:	CAD000048934
Trans Name:	Not reported
Trans 2 EPA ID:	Not reported
Trans 2 Name:	Not reported
TSDF EPA ID:	CAT080010101
Trans Name:	Not reported
TSDF Alt EPA ID:	CAT080010101
TSDF Alt Name:	Not reported
Waste Code:	612
RCRA Code:	Not reported
Meth Code:	H01
Quantity Tons:	0.6588
Waste Quantity:	158
Quantity Unit:	G
Additional Code 1:	Not reported
Additional Code 2:	Not reported
Additional Code 3:	Not reported
Additional Code 4:	Not reported
Additional Code 5:	Not reported

Year:	1995
Shipment Date:	19950126
Creation Date:	3/29/1996 0:00:00
Receipt Date:	19950126
Manifest ID:	92229452
Gen EPA ID:	CAH111000166
Trans EPA ID:	CAD000048934
Trans Name:	Not reported
Trans 2 EPA ID:	Not reported
Trans 2 Name:	Not reported

ORANGE COUNTY HOUSEHOLD HAZ MAT CENTER (Continued) **S113019807**

TSDF EPA ID:	CAT080010101
Trans Name:	Not reported
TSDF Alt EPA ID:	CAT080010101
TSDF Alt Name:	Not reported
Waste Code:	612
RCRA Code:	Not reported
Meth Code:	H01
Quantity Tons:	0.1668
Waste Quantity:	40
Quantity Unit:	G
Additional Code 1:	Not reported
Additional Code 2:	Not reported
Additional Code 3:	Not reported
Additional Code 4:	Not reported
Additional Code 5:	Not reported

Year:	1995
Shipment Date:	19950126
Creation Date:	3/29/1996 0:00:00
Receipt Date:	19950126
Manifest ID:	92229452
Gen EPA ID:	CAH111000166
Trans EPA ID:	CAD000048934
Trans Name:	Not reported
Trans 2 EPA ID:	Not reported
Trans 2 Name:	Not reported
TSDF EPA ID:	CAT080010101
Trans Name:	Not reported
TSDF Alt EPA ID:	CAT080010101
TSDF Alt Name:	Not reported
Waste Code:	Not reported
RCRA Code:	Not reported
Meth Code:	H01
Quantity Tons:	0.1751
Waste Quantity:	42
Quantity Unit:	G
Additional Code 1:	Not reported
Additional Code 2:	Not reported
Additional Code 3:	Not reported
Additional Code 4:	Not reported
Additional Code 5:	Not reported

Year:	1995
Shipment Date:	19950126
Creation Date:	3/29/1996 0:00:00
Receipt Date:	19950126
Manifest ID:	92229452
Gen EPA ID:	CAH111000166
Trans EPA ID:	CAD000048934
Trans Name:	Not reported
Trans 2 EPA ID:	Not reported
Trans 2 Name:	Not reported
TSDF EPA ID:	CAT080010101
Trans Name:	Not reported
TSDF Alt EPA ID:	CAT080010101
TSDF Alt Name:	Not reported
Waste Code:	612

ORANGE COUNTY HOUSEHOLD HAZ MAT CENTER (Continued) **S113019807**

RCRA Code:	Not reported
Meth Code:	H01
Quantity Tons:	0.08
Waste Quantity:	160
Quantity Unit:	P
Additional Code 1:	Not reported
Additional Code 2:	Not reported
Additional Code 3:	Not reported
Additional Code 4:	Not reported
Additional Code 5:	Not reported

Year:	1995
Shipment Date:	19950318
Creation Date:	3/29/1996 0:00:00
Receipt Date:	19950321
Manifest ID:	92229455
Gen EPA ID:	CAH111000166
Trans EPA ID:	CAD000048934
Trans Name:	Not reported
Trans 2 EPA ID:	Not reported
Trans 2 Name:	Not reported
TSDF EPA ID:	CAT080010101
Trans Name:	Not reported
TSDF Alt EPA ID:	CAT080010101
TSDF Alt Name:	Not reported
Waste Code:	612
RCRA Code:	Not reported
Meth Code:	H01
Quantity Tons:	0.4837
Waste Quantity:	116
Quantity Unit:	G
Additional Code 1:	Not reported
Additional Code 2:	Not reported
Additional Code 3:	Not reported
Additional Code 4:	Not reported
Additional Code 5:	Not reported

Year:	1995
Shipment Date:	19950318
Creation Date:	3/29/1996 0:00:00
Receipt Date:	19950321
Manifest ID:	92229455
Gen EPA ID:	CAH111000166
Trans EPA ID:	CAD000048934
Trans Name:	Not reported
Trans 2 EPA ID:	Not reported
Trans 2 Name:	Not reported
TSDF EPA ID:	CAT080010101
Trans Name:	Not reported
TSDF Alt EPA ID:	CAT080010101
TSDF Alt Name:	Not reported
Waste Code:	612
RCRA Code:	Not reported
Meth Code:	H01
Quantity Tons:	0.1876
Waste Quantity:	45
Quantity Unit:	G

ORANGE COUNTY HOUSEHOLD HAZ MAT CENTER (Continued) **S113019807**

Additional Code 1:	Not reported
Additional Code 2:	Not reported
Additional Code 3:	Not reported
Additional Code 4:	Not reported
Additional Code 5:	Not reported

Year:	1995
Shipment Date:	19950318
Creation Date:	3/29/1996 0:00:00
Receipt Date:	19950321
Manifest ID:	92229455
Gen EPA ID:	CAH111000166
Trans EPA ID:	CAD000048934
Trans Name:	Not reported
Trans 2 EPA ID:	Not reported
Trans 2 Name:	Not reported
TSDF EPA ID:	CAT080010101
Trans Name:	Not reported
TSDF Alt EPA ID:	CAT080010101
TSDF Alt Name:	Not reported
Waste Code:	Not reported
RCRA Code:	Not reported
Meth Code:	H01
Quantity Tons:	0.2418
Waste Quantity:	58
Quantity Unit:	G
Additional Code 1:	Not reported
Additional Code 2:	Not reported
Additional Code 3:	Not reported
Additional Code 4:	Not reported
Additional Code 5:	Not reported

Year:	1995
Shipment Date:	19950318
Creation Date:	3/29/1996 0:00:00
Receipt Date:	19950321
Manifest ID:	92229455
Gen EPA ID:	CAH111000166
Trans EPA ID:	CAD000048934
Trans Name:	Not reported
Trans 2 EPA ID:	Not reported
Trans 2 Name:	Not reported
TSDF EPA ID:	CAT080010101
Trans Name:	Not reported
TSDF Alt EPA ID:	CAT080010101
TSDF Alt Name:	Not reported
Waste Code:	612
RCRA Code:	Not reported
Meth Code:	H01
Quantity Tons:	0.0795
Waste Quantity:	159
Quantity Unit:	P
Additional Code 1:	Not reported
Additional Code 2:	Not reported
Additional Code 3:	Not reported
Additional Code 4:	Not reported
Additional Code 5:	Not reported

ORANGE COUNTY HOUSEHOLD HAZ MAT CENTER (Continued) **S113019807**

Year:	1995
Shipment Date:	19950720
Creation Date:	4/3/1996 0:00:00
Receipt Date:	19950724
Manifest ID:	92229456
Gen EPA ID:	CAH111000166
Trans EPA ID:	CAD000048934
Trans Name:	Not reported
Trans 2 EPA ID:	Not reported
Trans 2 Name:	Not reported
TSDF EPA ID:	CAT080010101
Trans Name:	Not reported
TSDF Alt EPA ID:	CAT080010101
TSDF Alt Name:	Not reported
Waste Code:	612
RCRA Code:	Not reported
Meth Code:	H01
Quantity Tons:	0.9382
Waste Quantity:	225
Quantity Unit:	G
Additional Code 1:	Not reported
Additional Code 2:	Not reported
Additional Code 3:	Not reported
Additional Code 4:	Not reported
Additional Code 5:	Not reported

Year:	1995
Shipment Date:	19950720
Creation Date:	4/3/1996 0:00:00
Receipt Date:	19950724
Manifest ID:	92229456
Gen EPA ID:	CAH111000166
Trans EPA ID:	CAD000048934
Trans Name:	Not reported
Trans 2 EPA ID:	Not reported
Trans 2 Name:	Not reported
TSDF EPA ID:	CAT080010101
Trans Name:	Not reported
TSDF Alt EPA ID:	CAT080010101
TSDF Alt Name:	Not reported
Waste Code:	612
RCRA Code:	Not reported
Meth Code:	H01
Quantity Tons:	0.2502
Waste Quantity:	60
Quantity Unit:	G
Additional Code 1:	Not reported
Additional Code 2:	Not reported
Additional Code 3:	Not reported
Additional Code 4:	Not reported
Additional Code 5:	Not reported

Year:	1995
Shipment Date:	19950720
Creation Date:	4/3/1996 0:00:00
Receipt Date:	19950724
Manifest ID:	92229456

ORANGE COUNTY HOUSEHOLD HAZ MAT CENTER (Continued) **S113019807**

Gen EPA ID:	CAH111000166
Trans EPA ID:	CAD000048934
Trans Name:	Not reported
Trans 2 EPA ID:	Not reported
Trans 2 Name:	Not reported
TSDF EPA ID:	CAT080010101
Trans Name:	Not reported
TSDF Alt EPA ID:	CAT080010101
TSDF Alt Name:	Not reported
Waste Code:	612
RCRA Code:	Not reported
Meth Code:	H01
Quantity Tons:	0.4378
Waste Quantity:	105
Quantity Unit:	G
Additional Code 1:	Not reported
Additional Code 2:	Not reported
Additional Code 3:	Not reported
Additional Code 4:	Not reported
Additional Code 5:	Not reported

Year:	1995
Shipment Date:	19950720
Creation Date:	4/3/1996 0:00:00
Receipt Date:	19950724
Manifest ID:	92229456
Gen EPA ID:	CAH111000166
Trans EPA ID:	CAD000048934
Trans Name:	Not reported
Trans 2 EPA ID:	Not reported
Trans 2 Name:	Not reported
TSDF EPA ID:	CAT080010101
Trans Name:	Not reported
TSDF Alt EPA ID:	CAT080010101
TSDF Alt Name:	Not reported
Waste Code:	612
RCRA Code:	Not reported
Meth Code:	H01
Quantity Tons:	0.15
Waste Quantity:	300
Quantity Unit:	P
Additional Code 1:	Not reported
Additional Code 2:	Not reported
Additional Code 3:	Not reported
Additional Code 4:	Not reported
Additional Code 5:	Not reported

Year:	1995
Shipment Date:	19950419
Creation Date:	4/2/1996 0:00:00
Receipt Date:	19950419
Manifest ID:	92229457
Gen EPA ID:	CAH111000166
Trans EPA ID:	CAD000048934
Trans Name:	Not reported
Trans 2 EPA ID:	Not reported
Trans 2 Name:	Not reported

ORANGE COUNTY HOUSEHOLD HAZ MAT CENTER (Continued) **S113019807**

TSDF EPA ID:	CAT080010101
Trans Name:	Not reported
TSDF Alt EPA ID:	CAT080010101
TSDF Alt Name:	Not reported
Waste Code:	612
RCRA Code:	Not reported
Meth Code:	H01
Quantity Tons:	0.9382
Waste Quantity:	225
Quantity Unit:	G
Additional Code 1:	Not reported
Additional Code 2:	Not reported
Additional Code 3:	Not reported
Additional Code 4:	Not reported
Additional Code 5:	Not reported

Year:	1995
Shipment Date:	19950419
Creation Date:	4/2/1996 0:00:00
Receipt Date:	19950419
Manifest ID:	92229457
Gen EPA ID:	CAH111000166
Trans EPA ID:	CAD000048934
Trans Name:	Not reported
Trans 2 EPA ID:	Not reported
Trans 2 Name:	Not reported
TSDF EPA ID:	CAT080010101
Trans Name:	Not reported
TSDF Alt EPA ID:	CAT080010101
TSDF Alt Name:	Not reported
Waste Code:	612
RCRA Code:	Not reported
Meth Code:	H01
Quantity Tons:	0.0625
Waste Quantity:	15
Quantity Unit:	G
Additional Code 1:	Not reported
Additional Code 2:	Not reported
Additional Code 3:	Not reported
Additional Code 4:	Not reported
Additional Code 5:	Not reported

Year:	1995
Shipment Date:	19950419
Creation Date:	4/2/1996 0:00:00
Receipt Date:	19950419
Manifest ID:	92229457
Gen EPA ID:	CAH111000166
Trans EPA ID:	CAD000048934
Trans Name:	Not reported
Trans 2 EPA ID:	Not reported
Trans 2 Name:	Not reported
TSDF EPA ID:	CAT080010101
Trans Name:	Not reported
TSDF Alt EPA ID:	CAT080010101
TSDF Alt Name:	Not reported
Waste Code:	Not reported

ORANGE COUNTY HOUSEHOLD HAZ MAT CENTER (Continued) **S113019807**

RCRA Code:	Not reported
Meth Code:	H01
Quantity Tons:	0.3127
Waste Quantity:	75
Quantity Unit:	G
Additional Code 1:	Not reported
Additional Code 2:	Not reported
Additional Code 3:	Not reported
Additional Code 4:	Not reported
Additional Code 5:	Not reported

Year:	1995
Shipment Date:	19950419
Creation Date:	4/2/1996 0:00:00
Receipt Date:	19950419
Manifest ID:	92229457
Gen EPA ID:	CAH111000166
Trans EPA ID:	CAD000048934
Trans Name:	Not reported
Trans 2 EPA ID:	Not reported
Trans 2 Name:	Not reported
TSDF EPA ID:	CAT080010101
Trans Name:	Not reported
TSDF Alt EPA ID:	CAT080010101
TSDF Alt Name:	Not reported
Waste Code:	612
RCRA Code:	Not reported
Meth Code:	H01
Quantity Tons:	0.15
Waste Quantity:	300
Quantity Unit:	P
Additional Code 1:	Not reported
Additional Code 2:	Not reported
Additional Code 3:	Not reported
Additional Code 4:	Not reported
Additional Code 5:	Not reported

Year:	1995
Shipment Date:	19950623
Creation Date:	4/2/1996 0:00:00
Receipt Date:	19950627
Manifest ID:	92229459
Gen EPA ID:	CAH111000166
Trans EPA ID:	CAD000048934
Trans Name:	Not reported
Trans 2 EPA ID:	Not reported
Trans 2 Name:	Not reported
TSDF EPA ID:	CAT080010101
Trans Name:	Not reported
TSDF Alt EPA ID:	CAT080010101
TSDF Alt Name:	Not reported
Waste Code:	612
RCRA Code:	Not reported
Meth Code:	H01
Quantity Tons:	0.5379
Waste Quantity:	129
Quantity Unit:	G

ORANGE COUNTY HOUSEHOLD HAZ MAT CENTER (Continued) **S113019807**

Additional Code 1:	Not reported
Additional Code 2:	Not reported
Additional Code 3:	Not reported
Additional Code 4:	Not reported
Additional Code 5:	Not reported

Year:	1995
Shipment Date:	19950623
Creation Date:	4/2/1996 0:00:00
Receipt Date:	19950627
Manifest ID:	92229459
Gen EPA ID:	CAH111000166
Trans EPA ID:	CAD000048934
Trans Name:	Not reported
Trans 2 EPA ID:	Not reported
Trans 2 Name:	Not reported
TSDF EPA ID:	CAT080010101
Trans Name:	Not reported
TSDF Alt EPA ID:	CAT080010101
TSDF Alt Name:	Not reported
Waste Code:	612
RCRA Code:	Not reported
Meth Code:	H01
Quantity Tons:	0.1209
Waste Quantity:	29
Quantity Unit:	G
Additional Code 1:	Not reported
Additional Code 2:	Not reported
Additional Code 3:	Not reported
Additional Code 4:	Not reported
Additional Code 5:	Not reported

Year:	1995
Shipment Date:	19950623
Creation Date:	4/2/1996 0:00:00
Receipt Date:	19950627
Manifest ID:	92229459
Gen EPA ID:	CAH111000166
Trans EPA ID:	CAD000048934
Trans Name:	Not reported
Trans 2 EPA ID:	Not reported
Trans 2 Name:	Not reported
TSDF EPA ID:	CAT080010101
Trans Name:	Not reported
TSDF Alt EPA ID:	CAT080010101
TSDF Alt Name:	Not reported
Waste Code:	Not reported
RCRA Code:	Not reported
Meth Code:	H01
Quantity Tons:	0.1167
Waste Quantity:	28
Quantity Unit:	G
Additional Code 1:	Not reported
Additional Code 2:	Not reported
Additional Code 3:	Not reported
Additional Code 4:	Not reported
Additional Code 5:	Not reported

ORANGE COUNTY HOUSEHOLD HAZ MAT CENTER (Continued) **S113019807**

Year:	1995
Shipment Date:	19950623
Creation Date:	4/2/1996 0:00:00
Receipt Date:	19950627
Manifest ID:	92229459
Gen EPA ID:	CAH111000166
Trans EPA ID:	CAD000048934
Trans Name:	Not reported
Trans 2 EPA ID:	Not reported
Trans 2 Name:	Not reported
TSDF EPA ID:	CAT080010101
Trans Name:	Not reported
TSDF Alt EPA ID:	CAT080010101
TSDF Alt Name:	Not reported
Waste Code:	612
RCRA Code:	Not reported
Meth Code:	H01
Quantity Tons:	0.28
Waste Quantity:	560
Quantity Unit:	P
Additional Code 1:	Not reported
Additional Code 2:	Not reported
Additional Code 3:	Not reported
Additional Code 4:	Not reported
Additional Code 5:	Not reported

Name:	ORANGE COUNTY HOUSEHOLD HAZ MAT CENTER
Address:	6411 OAK CANYON
Address 2:	Not reported
City,State,Zip:	IRVINE, CA 927180000
Year:	1995
Gepaid:	CAH111000166
Contact:	JAMES PFAFF
Telephone:	7148344128
Mailing Name:	Not reported
Mailing Address:	320 NORTH FLOWER STREET
Gen County:	30
Waste Category:	Aqueous solution with total organic residues less than 10 percent
TSD EPA ID:	CAD981696420
TSD County:	19
Disposal Method:	Transfer Station
Tons:	4.116

Additional Info:

Year:	1995
Shipment Date:	19951129
Creation Date:	7/26/1996 0:00:00
Receipt Date:	19951130
Manifest ID:	95387631
Gen EPA ID:	CAH111000166
Trans EPA ID:	CAL000027724
Trans Name:	Not reported
Trans 2 EPA ID:	Not reported
Trans 2 Name:	Not reported
TSDF EPA ID:	CAD981696420
Trans Name:	Not reported
TSDF Alt EPA ID:	Not reported

ORANGE COUNTY HOUSEHOLD HAZ MAT CENTER (Continued) **S113019807**

TSDF Alt Name:	Not reported
Waste Code:	134
RCRA Code:	Not reported
Meth Code:	H01
Quantity Tons:	0.42
Waste Quantity:	100
Quantity Unit:	G
Additional Code 1:	Not reported
Additional Code 2:	Not reported
Additional Code 3:	Not reported
Additional Code 4:	Not reported
Additional Code 5:	Not reported
Year:	1995
Shipment Date:	19951213
Creation Date:	7/29/1996 0:00:00
Receipt Date:	19951214
Manifest ID:	95387632
Gen EPA ID:	CAH111000166
Trans EPA ID:	CAL000027724
Trans Name:	Not reported
Trans 2 EPA ID:	Not reported
Trans 2 Name:	Not reported
TSDF EPA ID:	CAD981696420
Trans Name:	Not reported
TSDF Alt EPA ID:	Not reported
TSDF Alt Name:	Not reported
Waste Code:	134
RCRA Code:	Not reported
Meth Code:	H01
Quantity Tons:	0.21
Waste Quantity:	50
Quantity Unit:	G
Additional Code 1:	Not reported
Additional Code 2:	Not reported
Additional Code 3:	Not reported
Additional Code 4:	Not reported
Additional Code 5:	Not reported
Year:	1995
Shipment Date:	19950318
Creation Date:	3/29/1996 0:00:00
Receipt Date:	19950321
Manifest ID:	93442538
Gen EPA ID:	CAH111000166
Trans EPA ID:	CAD000048934
Trans Name:	Not reported
Trans 2 EPA ID:	Not reported
Trans 2 Name:	Not reported
TSDF EPA ID:	CAT080010101
Trans Name:	Not reported
TSDF Alt EPA ID:	CAT080010101
TSDF Alt Name:	Not reported
Waste Code:	612
RCRA Code:	Not reported
Meth Code:	H01
Quantity Tons:	4.1032

ORANGE COUNTY HOUSEHOLD HAZ MAT CENTER (Continued) **S113019807**

Waste Quantity:	984
Quantity Unit:	G
Additional Code 1:	Not reported
Additional Code 2:	Not reported
Additional Code 3:	Not reported
Additional Code 4:	Not reported
Additional Code 5:	Not reported

Year:	1995
Shipment Date:	19950318
Creation Date:	3/29/1996 0:00:00
Receipt Date:	19950321
Manifest ID:	93442538
Gen EPA ID:	CAH111000166
Trans EPA ID:	CAD000048934
Trans Name:	Not reported
Trans 2 EPA ID:	Not reported
Trans 2 Name:	Not reported
TSDF EPA ID:	CAT080010101
Trans Name:	Not reported
TSDF Alt EPA ID:	CAT080010101
TSDF Alt Name:	Not reported
Waste Code:	612
RCRA Code:	Not reported
Meth Code:	H01
Quantity Tons:	4.1032
Waste Quantity:	984
Quantity Unit:	G
Additional Code 1:	Not reported
Additional Code 2:	Not reported
Additional Code 3:	Not reported
Additional Code 4:	Not reported
Additional Code 5:	Not reported

Year:	1995
Shipment Date:	19950318
Creation Date:	3/29/1996 0:00:00
Receipt Date:	19950321
Manifest ID:	93442538
Gen EPA ID:	CAH111000166
Trans EPA ID:	CAD000048934
Trans Name:	Not reported
Trans 2 EPA ID:	Not reported
Trans 2 Name:	Not reported
TSDF EPA ID:	CAT080010101
Trans Name:	Not reported
TSDF Alt EPA ID:	CAT080010101
TSDF Alt Name:	Not reported
Waste Code:	Not reported
RCRA Code:	Not reported
Meth Code:	H01
Quantity Tons:	1.3677
Waste Quantity:	328
Quantity Unit:	G
Additional Code 1:	Not reported
Additional Code 2:	Not reported
Additional Code 3:	Not reported

ORANGE COUNTY HOUSEHOLD HAZ MAT CENTER (Continued) **S113019807**

Additional Code 4:	Not reported
Additional Code 5:	Not reported
Year:	1995
Shipment Date:	19950318
Creation Date:	3/29/1996 0:00:00
Receipt Date:	19950321
Manifest ID:	93442538
Gen EPA ID:	CAH111000166
Trans EPA ID:	CAD000048934
Trans Name:	Not reported
Trans 2 EPA ID:	Not reported
Trans 2 Name:	Not reported
TSDF EPA ID:	CAT080010101
Trans Name:	Not reported
TSDF Alt EPA ID:	CAT080010101
TSDF Alt Name:	Not reported
Waste Code:	612
RCRA Code:	Not reported
Meth Code:	H01
Quantity Tons:	1.3677
Waste Quantity:	328
Quantity Unit:	G
Additional Code 1:	Not reported
Additional Code 2:	Not reported
Additional Code 3:	Not reported
Additional Code 4:	Not reported
Additional Code 5:	Not reported
Year:	1995
Shipment Date:	19950201
Creation Date:	3/29/1996 0:00:00
Receipt Date:	19950201
Manifest ID:	93442559
Gen EPA ID:	CAH111000166
Trans EPA ID:	CAD000048934
Trans Name:	Not reported
Trans 2 EPA ID:	Not reported
Trans 2 Name:	Not reported
TSDF EPA ID:	CAT080010101
Trans Name:	Not reported
TSDF Alt EPA ID:	CAT080010101
TSDF Alt Name:	Not reported
Waste Code:	612
RCRA Code:	Not reported
Meth Code:	H01
Quantity Tons:	0.859
Waste Quantity:	206
Quantity Unit:	G
Additional Code 1:	Not reported
Additional Code 2:	Not reported
Additional Code 3:	Not reported
Additional Code 4:	Not reported
Additional Code 5:	Not reported
Year:	1995
Shipment Date:	19950201

ORANGE COUNTY HOUSEHOLD HAZ MAT CENTER (Continued) **S113019807**

Creation Date:	3/29/1996 0:00:00
Receipt Date:	19950201
Manifest ID:	93442559
Gen EPA ID:	CAH111000166
Trans EPA ID:	CAD000048934
Trans Name:	Not reported
Trans 2 EPA ID:	Not reported
Trans 2 Name:	Not reported
TSDF EPA ID:	CAT080010101
Trans Name:	Not reported
TSDF Alt EPA ID:	CAT080010101
TSDF Alt Name:	Not reported
Waste Code:	612
RCRA Code:	Not reported
Meth Code:	H01
Quantity Tons:	0.859
Waste Quantity:	206
Quantity Unit:	G
Additional Code 1:	Not reported
Additional Code 2:	Not reported
Additional Code 3:	Not reported
Additional Code 4:	Not reported
Additional Code 5:	Not reported

Year:	1995
Shipment Date:	19950201
Creation Date:	3/29/1996 0:00:00
Receipt Date:	19950201
Manifest ID:	93442559
Gen EPA ID:	CAH111000166
Trans EPA ID:	CAD000048934
Trans Name:	Not reported
Trans 2 EPA ID:	Not reported
Trans 2 Name:	Not reported
TSDF EPA ID:	CAT080010101
Trans Name:	Not reported
TSDF Alt EPA ID:	CAT080010101
TSDF Alt Name:	Not reported
Waste Code:	Not reported
RCRA Code:	Not reported
Meth Code:	H01
Quantity Tons:	0.3627
Waste Quantity:	87
Quantity Unit:	G
Additional Code 1:	Not reported
Additional Code 2:	Not reported
Additional Code 3:	Not reported
Additional Code 4:	Not reported
Additional Code 5:	Not reported

Year:	1995
Shipment Date:	19950201
Creation Date:	3/29/1996 0:00:00
Receipt Date:	19950201
Manifest ID:	93442559
Gen EPA ID:	CAH111000166
Trans EPA ID:	CAD000048934

ORANGE COUNTY HOUSEHOLD HAZ MAT CENTER (Continued) **S113019807**

Trans Name:	Not reported
Trans 2 EPA ID:	Not reported
Trans 2 Name:	Not reported
TSDF EPA ID:	CAT080010101
Trans Name:	Not reported
TSDF Alt EPA ID:	CAT080010101
TSDF Alt Name:	Not reported
Waste Code:	612
RCRA Code:	Not reported
Meth Code:	H01
Quantity Tons:	0.3627
Waste Quantity:	87
Quantity Unit:	G
Additional Code 1:	Not reported
Additional Code 2:	Not reported
Additional Code 3:	Not reported
Additional Code 4:	Not reported
Additional Code 5:	Not reported
Year:	1995
Shipment Date:	19950728
Creation Date:	4/2/1996 0:00:00
Receipt Date:	19950731
Manifest ID:	93442572
Gen EPA ID:	CAH111000166
Trans EPA ID:	CAD000048934
Trans Name:	Not reported
Trans 2 EPA ID:	Not reported
Trans 2 Name:	Not reported
TSDF EPA ID:	CAT080010101
Trans Name:	Not reported
TSDF Alt EPA ID:	CAT080010101
TSDF Alt Name:	Not reported
Waste Code:	612
RCRA Code:	Not reported
Meth Code:	H01
Quantity Tons:	0.3127
Waste Quantity:	75
Quantity Unit:	G
Additional Code 1:	Not reported
Additional Code 2:	Not reported
Additional Code 3:	Not reported
Additional Code 4:	Not reported
Additional Code 5:	Not reported
Year:	1995
Shipment Date:	19950728
Creation Date:	4/2/1996 0:00:00
Receipt Date:	19950731
Manifest ID:	93442572
Gen EPA ID:	CAH111000166
Trans EPA ID:	CAD000048934
Trans Name:	Not reported
Trans 2 EPA ID:	Not reported
Trans 2 Name:	Not reported
TSDF EPA ID:	CAT080010101
Trans Name:	Not reported

ORANGE COUNTY HOUSEHOLD HAZ MAT CENTER (Continued) **S113019807**

TSDF Alt EPA ID:	CAT080010101
TSDF Alt Name:	Not reported
Waste Code:	612
RCRA Code:	Not reported
Meth Code:	H01
Quantity Tons:	0.31
Waste Quantity:	620
Quantity Unit:	P
Additional Code 1:	Not reported
Additional Code 2:	Not reported
Additional Code 3:	Not reported
Additional Code 4:	Not reported
Additional Code 5:	Not reported
Year:	1995
Shipment Date:	19950714
Creation Date:	4/2/1996 0:00:00
Receipt Date:	19950720
Manifest ID:	93442595
Gen EPA ID:	CAH111000166
Trans EPA ID:	CAD000048934
Trans Name:	Not reported
Trans 2 EPA ID:	Not reported
Trans 2 Name:	Not reported
TSDF EPA ID:	CAT080010101
Trans Name:	Not reported
TSDF Alt EPA ID:	CAT080010101
TSDF Alt Name:	Not reported
Waste Code:	612
RCRA Code:	Not reported
Meth Code:	H01
Quantity Tons:	1.6388
Waste Quantity:	393
Quantity Unit:	G
Additional Code 1:	Not reported
Additional Code 2:	Not reported
Additional Code 3:	Not reported
Additional Code 4:	Not reported
Additional Code 5:	Not reported
Year:	1995
Shipment Date:	19950714
Creation Date:	4/2/1996 0:00:00
Receipt Date:	19950720
Manifest ID:	93442595
Gen EPA ID:	CAH111000166
Trans EPA ID:	CAD000048934
Trans Name:	Not reported
Trans 2 EPA ID:	Not reported
Trans 2 Name:	Not reported
TSDF EPA ID:	CAT080010101
Trans Name:	Not reported
TSDF Alt EPA ID:	CAT080010101
TSDF Alt Name:	Not reported
Waste Code:	612
RCRA Code:	Not reported
Meth Code:	H01

ORANGE COUNTY HOUSEHOLD HAZ MAT CENTER (Continued) **S113019807**

Quantity Tons:	1.6388
Waste Quantity:	393
Quantity Unit:	G
Additional Code 1:	Not reported
Additional Code 2:	Not reported
Additional Code 3:	Not reported
Additional Code 4:	Not reported
Additional Code 5:	Not reported

Year:	1995
Shipment Date:	19950714
Creation Date:	4/2/1996 0:00:00
Receipt Date:	19950720
Manifest ID:	93442595
Gen EPA ID:	CAH111000166
Trans EPA ID:	CAD000048934
Trans Name:	Not reported
Trans 2 EPA ID:	Not reported
Trans 2 Name:	Not reported
TSDF EPA ID:	CAT080010101
Trans Name:	Not reported
TSDF Alt EPA ID:	CAT080010101
TSDF Alt Name:	Not reported
Waste Code:	612
RCRA Code:	Not reported
Meth Code:	H01
Quantity Tons:	0.5462
Waste Quantity:	131
Quantity Unit:	G
Additional Code 1:	Not reported
Additional Code 2:	Not reported
Additional Code 3:	Not reported
Additional Code 4:	Not reported
Additional Code 5:	Not reported

Year:	1995
Shipment Date:	19950714
Creation Date:	4/2/1996 0:00:00
Receipt Date:	19950720
Manifest ID:	93442595
Gen EPA ID:	CAH111000166
Trans EPA ID:	CAD000048934
Trans Name:	Not reported
Trans 2 EPA ID:	Not reported
Trans 2 Name:	Not reported
TSDF EPA ID:	CAT080010101
Trans Name:	Not reported
TSDF Alt EPA ID:	CAT080010101
TSDF Alt Name:	Not reported
Waste Code:	612
RCRA Code:	Not reported
Meth Code:	H01
Quantity Tons:	0.5462
Waste Quantity:	131
Quantity Unit:	G
Additional Code 1:	Not reported
Additional Code 2:	Not reported

ORANGE COUNTY HOUSEHOLD HAZ MAT CENTER (Continued) **S113019807**

Additional Code 3:	Not reported
Additional Code 4:	Not reported
Additional Code 5:	Not reported

Year:	1995
Shipment Date:	19950526
Creation Date:	4/2/1996 0:00:00
Receipt Date:	19950531
Manifest ID:	93442723
Gen EPA ID:	CAH111000166
Trans EPA ID:	CAD000048934
Trans Name:	Not reported
Trans 2 EPA ID:	Not reported
Trans 2 Name:	Not reported
TSDF EPA ID:	CAT080010101
Trans Name:	Not reported
TSDF Alt EPA ID:	CAT080010101
TSDF Alt Name:	Not reported
Waste Code:	612
RCRA Code:	Not reported
Meth Code:	H01
Quantity Tons:	0.5004
Waste Quantity:	120
Quantity Unit:	G
Additional Code 1:	Not reported
Additional Code 2:	Not reported
Additional Code 3:	Not reported
Additional Code 4:	Not reported
Additional Code 5:	Not reported

Year:	1995
Shipment Date:	19950526
Creation Date:	4/2/1996 0:00:00
Receipt Date:	19950531
Manifest ID:	93442723
Gen EPA ID:	CAH111000166
Trans EPA ID:	CAD000048934
Trans Name:	Not reported
Trans 2 EPA ID:	Not reported
Trans 2 Name:	Not reported
TSDF EPA ID:	CAT080010101
Trans Name:	Not reported
TSDF Alt EPA ID:	CAT080010101
TSDF Alt Name:	Not reported
Waste Code:	612
RCRA Code:	Not reported
Meth Code:	H01
Quantity Tons:	0.3127
Waste Quantity:	75
Quantity Unit:	G
Additional Code 1:	Not reported
Additional Code 2:	Not reported
Additional Code 3:	Not reported
Additional Code 4:	Not reported
Additional Code 5:	Not reported

Year:	1995

ORANGE COUNTY HOUSEHOLD HAZ MAT CENTER (Continued) **S113019807**

Shipment Date:	19950526
Creation Date:	4/2/1996 0:00:00
Receipt Date:	19950531
Manifest ID:	93442723
Gen EPA ID:	CAH111000166
Trans EPA ID:	CAD000048934
Trans Name:	Not reported
Trans 2 EPA ID:	Not reported
Trans 2 Name:	Not reported
TSDF EPA ID:	CAT080010101
Trans Name:	Not reported
TSDF Alt EPA ID:	CAT080010101
TSDF Alt Name:	Not reported
Waste Code:	Not reported
RCRA Code:	Not reported
Meth Code:	H01
Quantity Tons:	0.2502
Waste Quantity:	60
Quantity Unit:	G
Additional Code 1:	Not reported
Additional Code 2:	Not reported
Additional Code 3:	Not reported
Additional Code 4:	Not reported
Additional Code 5:	Not reported

Year:	1995
Shipment Date:	19950526
Creation Date:	4/2/1996 0:00:00
Receipt Date:	19950531
Manifest ID:	93442723
Gen EPA ID:	CAH111000166
Trans EPA ID:	CAD000048934
Trans Name:	Not reported
Trans 2 EPA ID:	Not reported
Trans 2 Name:	Not reported
TSDF EPA ID:	CAT080010101
Trans Name:	Not reported
TSDF Alt EPA ID:	CAT080010101
TSDF Alt Name:	Not reported
Waste Code:	612
RCRA Code:	Not reported
Meth Code:	H01
Quantity Tons:	0.6
Waste Quantity:	1200
Quantity Unit:	P
Additional Code 1:	Not reported
Additional Code 2:	Not reported
Additional Code 3:	Not reported
Additional Code 4:	Not reported
Additional Code 5:	Not reported

Year:	1995
Shipment Date:	19950831
Creation Date:	4/1/1996 0:00:00
Receipt Date:	19950831
Manifest ID:	95679154
Gen EPA ID:	CAH111000166

ORANGE COUNTY HOUSEHOLD HAZ MAT CENTER (Continued) **S113019807**

Trans EPA ID:	CAL000027724
Trans Name:	Not reported
Trans 2 EPA ID:	Not reported
Trans 2 Name:	Not reported
TSDF EPA ID:	CAD981696420
Trans Name:	Not reported
TSDF Alt EPA ID:	Not reported
TSDF Alt Name:	Not reported
Waste Code:	134
RCRA Code:	Not reported
Meth Code:	H01
Quantity Tons:	0.588
Waste Quantity:	140
Quantity Unit:	G
Additional Code 1:	Not reported
Additional Code 2:	Not reported
Additional Code 3:	Not reported
Additional Code 4:	Not reported
Additional Code 5:	Not reported

Year:	1995
Shipment Date:	19950526
Creation Date:	4/2/1996 0:00:00
Receipt Date:	19950531
Manifest ID:	93447393
Gen EPA ID:	CAH111000166
Trans EPA ID:	CAD000048934
Trans Name:	Not reported
Trans 2 EPA ID:	Not reported
Trans 2 Name:	Not reported
TSDF EPA ID:	CAT080010101
Trans Name:	Not reported
TSDF Alt EPA ID:	CAT080010101
TSDF Alt Name:	Not reported
Waste Code:	612
RCRA Code:	Not reported
Meth Code:	H01
Quantity Tons:	1.6388
Waste Quantity:	393
Quantity Unit:	G
Additional Code 1:	Not reported
Additional Code 2:	Not reported
Additional Code 3:	Not reported
Additional Code 4:	Not reported
Additional Code 5:	Not reported

Year:	1995
Shipment Date:	19950526
Creation Date:	4/2/1996 0:00:00
Receipt Date:	19950531
Manifest ID:	93447393
Gen EPA ID:	CAH111000166
Trans EPA ID:	CAD000048934
Trans Name:	Not reported
Trans 2 EPA ID:	Not reported
Trans 2 Name:	Not reported
TSDF EPA ID:	CAT080010101

ORANGE COUNTY HOUSEHOLD HAZ MAT CENTER (Continued) **S113019807**

Trans Name:	Not reported
TSDF Alt EPA ID:	CAT080010101
TSDF Alt Name:	Not reported
Waste Code:	612
RCRA Code:	Not reported
Meth Code:	H01
Quantity Tons:	1.6388
Waste Quantity:	393
Quantity Unit:	G
Additional Code 1:	Not reported
Additional Code 2:	Not reported
Additional Code 3:	Not reported
Additional Code 4:	Not reported
Additional Code 5:	Not reported

Year:	1995
Shipment Date:	19950526
Creation Date:	4/2/1996 0:00:00
Receipt Date:	19950531
Manifest ID:	93447393
Gen EPA ID:	CAH111000166
Trans EPA ID:	CAD000048934
Trans Name:	Not reported
Trans 2 EPA ID:	Not reported
Trans 2 Name:	Not reported
TSDF EPA ID:	CAT080010101
Trans Name:	Not reported
TSDF Alt EPA ID:	CAT080010101
TSDF Alt Name:	Not reported
Waste Code:	Not reported
RCRA Code:	Not reported
Meth Code:	H01
Quantity Tons:	0.5462
Waste Quantity:	131
Quantity Unit:	G
Additional Code 1:	Not reported
Additional Code 2:	Not reported
Additional Code 3:	Not reported
Additional Code 4:	Not reported
Additional Code 5:	Not reported

Year:	1995
Shipment Date:	19950526
Creation Date:	4/2/1996 0:00:00
Receipt Date:	19950531
Manifest ID:	93447393
Gen EPA ID:	CAH111000166
Trans EPA ID:	CAD000048934
Trans Name:	Not reported
Trans 2 EPA ID:	Not reported
Trans 2 Name:	Not reported
TSDF EPA ID:	CAT080010101
Trans Name:	Not reported
TSDF Alt EPA ID:	CAT080010101
TSDF Alt Name:	Not reported
Waste Code:	612
RCRA Code:	Not reported

ORANGE COUNTY HOUSEHOLD HAZ MAT CENTER (Continued) **S113019807**

Meth Code:	H01
Quantity Tons:	0.5462
Waste Quantity:	131
Quantity Unit:	G
Additional Code 1:	Not reported
Additional Code 2:	Not reported
Additional Code 3:	Not reported
Additional Code 4:	Not reported
Additional Code 5:	Not reported
Year:	1995
Shipment Date:	19950623
Creation Date:	4/2/1996 0:00:00
Receipt Date:	19950627
Manifest ID:	93447438
Gen EPA ID:	CAH111000166
Trans EPA ID:	CAD000048934
Trans Name:	Not reported
Trans 2 EPA ID:	Not reported
Trans 2 Name:	Not reported
TSDF EPA ID:	CAT080010101
Trans Name:	Not reported
TSDF Alt EPA ID:	CAT080010101
TSDF Alt Name:	Not reported
Waste Code:	612
RCRA Code:	Not reported
Meth Code:	H01
Quantity Tons:	2.2017
Waste Quantity:	528
Quantity Unit:	G
Additional Code 1:	Not reported
Additional Code 2:	Not reported
Additional Code 3:	Not reported
Additional Code 4:	Not reported
Additional Code 5:	Not reported
Year:	1995
Shipment Date:	19950623
Creation Date:	4/2/1996 0:00:00
Receipt Date:	19950627
Manifest ID:	93447438
Gen EPA ID:	CAH111000166
Trans EPA ID:	CAD000048934
Trans Name:	Not reported
Trans 2 EPA ID:	Not reported
Trans 2 Name:	Not reported
TSDF EPA ID:	CAT080010101
Trans Name:	Not reported
TSDF Alt EPA ID:	CAT080010101
TSDF Alt Name:	Not reported
Waste Code:	612
RCRA Code:	Not reported
Meth Code:	H01
Quantity Tons:	2.2017
Waste Quantity:	528
Quantity Unit:	G
Additional Code 1:	Not reported

ORANGE COUNTY HOUSEHOLD HAZ MAT CENTER (Continued) **S113019807**

Additional Code 2:	Not reported
Additional Code 3:	Not reported
Additional Code 4:	Not reported
Additional Code 5:	Not reported

Year:	1995
Shipment Date:	19950623
Creation Date:	4/2/1996 0:00:00
Receipt Date:	19950627
Manifest ID:	93447438
Gen EPA ID:	CAH111000166
Trans EPA ID:	CAD000048934
Trans Name:	Not reported
Trans 2 EPA ID:	Not reported
Trans 2 Name:	Not reported
TSDF EPA ID:	CAT080010101
Trans Name:	Not reported
TSDF Alt EPA ID:	CAT080010101
TSDF Alt Name:	Not reported
Waste Code:	Not reported
RCRA Code:	Not reported
Meth Code:	H01
Quantity Tons:	0.7339
Waste Quantity:	176
Quantity Unit:	G
Additional Code 1:	Not reported
Additional Code 2:	Not reported
Additional Code 3:	Not reported
Additional Code 4:	Not reported
Additional Code 5:	Not reported

Year:	1995
Shipment Date:	19950623
Creation Date:	4/2/1996 0:00:00
Receipt Date:	19950627
Manifest ID:	93447438
Gen EPA ID:	CAH111000166
Trans EPA ID:	CAD000048934
Trans Name:	Not reported
Trans 2 EPA ID:	Not reported
Trans 2 Name:	Not reported
TSDF EPA ID:	CAT080010101
Trans Name:	Not reported
TSDF Alt EPA ID:	CAT080010101
TSDF Alt Name:	Not reported
Waste Code:	612
RCRA Code:	Not reported
Meth Code:	H01
Quantity Tons:	0.7339
Waste Quantity:	176
Quantity Unit:	G
Additional Code 1:	Not reported
Additional Code 2:	Not reported
Additional Code 3:	Not reported
Additional Code 4:	Not reported
Additional Code 5:	Not reported

ORANGE COUNTY HOUSEHOLD HAZ MAT CENTER (Continued) **S113019807**

Year:	1995
Shipment Date:	19950830
Creation Date:	4/1/1996 0:00:00
Receipt Date:	19950830
Manifest ID:	95007904
Gen EPA ID:	CAH111000166
Trans EPA ID:	CAD000048934
Trans Name:	Not reported
Trans 2 EPA ID:	Not reported
Trans 2 Name:	Not reported
TSDF EPA ID:	CAT080010101
Trans Name:	Not reported
TSDF Alt EPA ID:	Not reported
TSDF Alt Name:	Not reported
Waste Code:	612
RCRA Code:	Not reported
Meth Code:	H01
Quantity Tons:	0.4044
Waste Quantity:	97
Quantity Unit:	G
Additional Code 1:	Not reported
Additional Code 2:	Not reported
Additional Code 3:	Not reported
Additional Code 4:	Not reported
Additional Code 5:	Not reported

Year:	1995
Shipment Date:	19950830
Creation Date:	4/1/1996 0:00:00
Receipt Date:	19950830
Manifest ID:	95007904
Gen EPA ID:	CAH111000166
Trans EPA ID:	CAD000048934
Trans Name:	Not reported
Trans 2 EPA ID:	Not reported
Trans 2 Name:	Not reported
TSDF EPA ID:	CAT080010101
Trans Name:	Not reported
TSDF Alt EPA ID:	Not reported
TSDF Alt Name:	Not reported
Waste Code:	612
RCRA Code:	Not reported
Meth Code:	H01
Quantity Tons:	0.05
Waste Quantity:	100
Quantity Unit:	P
Additional Code 1:	Not reported
Additional Code 2:	Not reported
Additional Code 3:	Not reported
Additional Code 4:	Not reported
Additional Code 5:	Not reported

Year:	1995
Shipment Date:	19950816
Creation Date:	4/1/1996 0:00:00
Receipt Date:	19950816
Manifest ID:	95007906

ORANGE COUNTY HOUSEHOLD HAZ MAT CENTER (Continued) **S113019807**

Gen EPA ID:	CAH111000166
Trans EPA ID:	CAD000048934
Trans Name:	Not reported
Trans 2 EPA ID:	Not reported
Trans 2 Name:	Not reported
TSDF EPA ID:	CAT080010101
Trans Name:	Not reported
TSDF Alt EPA ID:	Not reported
TSDF Alt Name:	Not reported
Waste Code:	612
RCRA Code:	Not reported
Meth Code:	H01
Quantity Tons:	0.6255
Waste Quantity:	150
Quantity Unit:	G
Additional Code 1:	Not reported
Additional Code 2:	Not reported
Additional Code 3:	Not reported
Additional Code 4:	Not reported
Additional Code 5:	Not reported
Year:	1995
Shipment Date:	19950816
Creation Date:	4/1/1996 0:00:00
Receipt Date:	19950816
Manifest ID:	95007906
Gen EPA ID:	CAH111000166
Trans EPA ID:	CAD000048934
Trans Name:	Not reported
Trans 2 EPA ID:	Not reported
Trans 2 Name:	Not reported
TSDF EPA ID:	CAT080010101
Trans Name:	Not reported
TSDF Alt EPA ID:	Not reported
TSDF Alt Name:	Not reported
Waste Code:	612
RCRA Code:	Not reported
Meth Code:	H01
Quantity Tons:	0.175
Waste Quantity:	350
Quantity Unit:	P
Additional Code 1:	Not reported
Additional Code 2:	Not reported
Additional Code 3:	Not reported
Additional Code 4:	Not reported
Additional Code 5:	Not reported
Year:	1995
Shipment Date:	19951006
Creation Date:	7/26/1996 0:00:00
Receipt Date:	19951006
Manifest ID:	95007907
Gen EPA ID:	CAH111000166
Trans EPA ID:	CAD000048934
Trans Name:	Not reported
Trans 2 EPA ID:	Not reported
Trans 2 Name:	Not reported

ORANGE COUNTY HOUSEHOLD HAZ MAT CENTER (Continued) **S113019807**

TSDF EPA ID:	CAT080010101
Trans Name:	Not reported
TSDF Alt EPA ID:	Not reported
TSDF Alt Name:	Not reported
Waste Code:	612
RCRA Code:	Not reported
Meth Code:	H01
Quantity Tons:	1.3135
Waste Quantity:	315
Quantity Unit:	G
Additional Code 1:	Not reported
Additional Code 2:	Not reported
Additional Code 3:	Not reported
Additional Code 4:	Not reported
Additional Code 5:	Not reported

Year:	1995
Shipment Date:	19951006
Creation Date:	7/26/1996 0:00:00
Receipt Date:	19951006
Manifest ID:	95007907
Gen EPA ID:	CAH111000166
Trans EPA ID:	CAD000048934
Trans Name:	Not reported
Trans 2 EPA ID:	Not reported
Trans 2 Name:	Not reported
TSDF EPA ID:	CAT080010101
Trans Name:	Not reported
TSDF Alt EPA ID:	Not reported
TSDF Alt Name:	Not reported
Waste Code:	612
RCRA Code:	Not reported
Meth Code:	H01
Quantity Tons:	1.3135
Waste Quantity:	315
Quantity Unit:	G
Additional Code 1:	Not reported
Additional Code 2:	Not reported
Additional Code 3:	Not reported
Additional Code 4:	Not reported
Additional Code 5:	Not reported

Year:	1995
Shipment Date:	19951006
Creation Date:	7/26/1996 0:00:00
Receipt Date:	19951006
Manifest ID:	95007907
Gen EPA ID:	CAH111000166
Trans EPA ID:	CAD000048934
Trans Name:	Not reported
Trans 2 EPA ID:	Not reported
Trans 2 Name:	Not reported
TSDF EPA ID:	CAT080010101
Trans Name:	Not reported
TSDF Alt EPA ID:	Not reported
TSDF Alt Name:	Not reported
Waste Code:	612

ORANGE COUNTY HOUSEHOLD HAZ MAT CENTER (Continued) **S113019807**

RCRA Code:	Not reported
Meth Code:	H01
Quantity Tons:	1.251
Waste Quantity:	300
Quantity Unit:	G
Additional Code 1:	Not reported
Additional Code 2:	Not reported
Additional Code 3:	Not reported
Additional Code 4:	Not reported
Additional Code 5:	Not reported

Year:	1995
Shipment Date:	19951006
Creation Date:	7/26/1996 0:00:00
Receipt Date:	19951006
Manifest ID:	95007907
Gen EPA ID:	CAH111000166
Trans EPA ID:	CAD000048934
Trans Name:	Not reported
Trans 2 EPA ID:	Not reported
Trans 2 Name:	Not reported
TSDF EPA ID:	CAT080010101
Trans Name:	Not reported
TSDF Alt EPA ID:	Not reported
TSDF Alt Name:	Not reported
Waste Code:	612
RCRA Code:	Not reported
Meth Code:	H01
Quantity Tons:	1.251
Waste Quantity:	300
Quantity Unit:	G
Additional Code 1:	Not reported
Additional Code 2:	Not reported
Additional Code 3:	Not reported
Additional Code 4:	Not reported
Additional Code 5:	Not reported

Year:	1995
Shipment Date:	19950822
Creation Date:	4/1/1996 0:00:00
Receipt Date:	19950825
Manifest ID:	95007909
Gen EPA ID:	CAH111000166
Trans EPA ID:	CAD000048934
Trans Name:	Not reported
Trans 2 EPA ID:	Not reported
Trans 2 Name:	Not reported
TSDF EPA ID:	CAT080010101
Trans Name:	Not reported
TSDF Alt EPA ID:	Not reported
TSDF Alt Name:	Not reported
Waste Code:	612
RCRA Code:	Not reported
Meth Code:	H01
Quantity Tons:	1.6388
Waste Quantity:	393
Quantity Unit:	G

ORANGE COUNTY HOUSEHOLD HAZ MAT CENTER (Continued) **S113019807**

Additional Code 1:	Not reported
Additional Code 2:	Not reported
Additional Code 3:	Not reported
Additional Code 4:	Not reported
Additional Code 5:	Not reported

Year:	1995
Shipment Date:	19950822
Creation Date:	4/1/1996 0:00:00
Receipt Date:	19950825
Manifest ID:	95007909
Gen EPA ID:	CAH111000166
Trans EPA ID:	CAD000048934
Trans Name:	Not reported
Trans 2 EPA ID:	Not reported
Trans 2 Name:	Not reported
TSDF EPA ID:	CAT080010101
Trans Name:	Not reported
TSDF Alt EPA ID:	Not reported
TSDF Alt Name:	Not reported
Waste Code:	612
RCRA Code:	Not reported
Meth Code:	H01
Quantity Tons:	1.6388
Waste Quantity:	393
Quantity Unit:	G
Additional Code 1:	Not reported
Additional Code 2:	Not reported
Additional Code 3:	Not reported
Additional Code 4:	Not reported
Additional Code 5:	Not reported

Year:	1995
Shipment Date:	19950822
Creation Date:	4/1/1996 0:00:00
Receipt Date:	19950825
Manifest ID:	95007909
Gen EPA ID:	CAH111000166
Trans EPA ID:	CAD000048934
Trans Name:	Not reported
Trans 2 EPA ID:	Not reported
Trans 2 Name:	Not reported
TSDF EPA ID:	CAT080010101
Trans Name:	Not reported
TSDF Alt EPA ID:	Not reported
TSDF Alt Name:	Not reported
Waste Code:	612
RCRA Code:	Not reported
Meth Code:	H01
Quantity Tons:	0.5462
Waste Quantity:	131
Quantity Unit:	G
Additional Code 1:	Not reported
Additional Code 2:	Not reported
Additional Code 3:	Not reported
Additional Code 4:	Not reported
Additional Code 5:	Not reported

ORANGE COUNTY HOUSEHOLD HAZ MAT CENTER (Continued) **S113019807**

Year:	1995
Shipment Date:	19950822
Creation Date:	4/1/1996 0:00:00
Receipt Date:	19950825
Manifest ID:	95007909
Gen EPA ID:	CAH111000166
Trans EPA ID:	CAD000048934
Trans Name:	Not reported
Trans 2 EPA ID:	Not reported
Trans 2 Name:	Not reported
TSDF EPA ID:	CAT080010101
Trans Name:	Not reported
TSDF Alt EPA ID:	Not reported
TSDF Alt Name:	Not reported
Waste Code:	612
RCRA Code:	Not reported
Meth Code:	H01
Quantity Tons:	0.5462
Waste Quantity:	131
Quantity Unit:	G
Additional Code 1:	Not reported
Additional Code 2:	Not reported
Additional Code 3:	Not reported
Additional Code 4:	Not reported
Additional Code 5:	Not reported

Year:	1995
Shipment Date:	19951006
Creation Date:	7/26/1996 0:00:00
Receipt Date:	19951006
Manifest ID:	95007911
Gen EPA ID:	CAH111000166
Trans EPA ID:	CAD000048934
Trans Name:	Not reported
Trans 2 EPA ID:	Not reported
Trans 2 Name:	Not reported
TSDF EPA ID:	CAT080010101
Trans Name:	Not reported
TSDF Alt EPA ID:	Not reported
TSDF Alt Name:	Not reported
Waste Code:	612
RCRA Code:	Not reported
Meth Code:	H01
Quantity Tons:	0.6922
Waste Quantity:	166
Quantity Unit:	G
Additional Code 1:	Not reported
Additional Code 2:	Not reported
Additional Code 3:	Not reported
Additional Code 4:	Not reported
Additional Code 5:	Not reported

Year:	1995
Shipment Date:	19951006
Creation Date:	7/26/1996 0:00:00
Receipt Date:	19951006
Manifest ID:	95007911

ORANGE COUNTY HOUSEHOLD HAZ MAT CENTER (Continued) **S113019807**

Gen EPA ID:	CAH111000166
Trans EPA ID:	CAD000048934
Trans Name:	Not reported
Trans 2 EPA ID:	Not reported
Trans 2 Name:	Not reported
TSDF EPA ID:	CAT080010101
Trans Name:	Not reported
TSDF Alt EPA ID:	Not reported
TSDF Alt Name:	Not reported
Waste Code:	612
RCRA Code:	Not reported
Meth Code:	H01
Quantity Tons:	0.1375
Waste Quantity:	275
Quantity Unit:	P
Additional Code 1:	Not reported
Additional Code 2:	Not reported
Additional Code 3:	Not reported
Additional Code 4:	Not reported
Additional Code 5:	Not reported
Year:	1995
Shipment Date:	19951006
Creation Date:	7/26/1996 0:00:00
Receipt Date:	19951006
Manifest ID:	95007911
Gen EPA ID:	CAH111000166
Trans EPA ID:	CAD000048934
Trans Name:	Not reported
Trans 2 EPA ID:	Not reported
Trans 2 Name:	Not reported
TSDF EPA ID:	CAT080010101
Trans Name:	Not reported
TSDF Alt EPA ID:	Not reported
TSDF Alt Name:	Not reported
Waste Code:	612
RCRA Code:	Not reported
Meth Code:	H01
Quantity Tons:	0.2335
Waste Quantity:	56
Quantity Unit:	G
Additional Code 1:	Not reported
Additional Code 2:	Not reported
Additional Code 3:	Not reported
Additional Code 4:	Not reported
Additional Code 5:	Not reported
Year:	1995
Shipment Date:	19951006
Creation Date:	7/26/1996 0:00:00
Receipt Date:	19951006
Manifest ID:	95007911
Gen EPA ID:	CAH111000166
Trans EPA ID:	CAD000048934
Trans Name:	Not reported
Trans 2 EPA ID:	Not reported
Trans 2 Name:	Not reported

ORANGE COUNTY HOUSEHOLD HAZ MAT CENTER (Continued) **S113019807**

TSDF EPA ID:	CAT080010101
Trans Name:	Not reported
TSDF Alt EPA ID:	Not reported
TSDF Alt Name:	Not reported
Waste Code:	612
RCRA Code:	Not reported
Meth Code:	H01
Quantity Tons:	0.1751
Waste Quantity:	42
Quantity Unit:	G
Additional Code 1:	Not reported
Additional Code 2:	Not reported
Additional Code 3:	Not reported
Additional Code 4:	Not reported
Additional Code 5:	Not reported

Year:	1995
Shipment Date:	19950728
Creation Date:	4/2/1996 0:00:00
Receipt Date:	19950803
Manifest ID:	95007811
Gen EPA ID:	CAH111000166
Trans EPA ID:	CAD000048934
Trans Name:	Not reported
Trans 2 EPA ID:	Not reported
Trans 2 Name:	Not reported
TSDF EPA ID:	CAT080010101
Trans Name:	Not reported
TSDF Alt EPA ID:	CAT080010101
TSDF Alt Name:	Not reported
Waste Code:	612
RCRA Code:	Not reported
Meth Code:	H01
Quantity Tons:	3.0315
Waste Quantity:	727
Quantity Unit:	G
Additional Code 1:	Not reported
Additional Code 2:	Not reported
Additional Code 3:	Not reported
Additional Code 4:	Not reported
Additional Code 5:	Not reported

Year:	1995
Shipment Date:	19950728
Creation Date:	4/2/1996 0:00:00
Receipt Date:	19950803
Manifest ID:	95007811
Gen EPA ID:	CAH111000166
Trans EPA ID:	CAD000048934
Trans Name:	Not reported
Trans 2 EPA ID:	Not reported
Trans 2 Name:	Not reported
TSDF EPA ID:	CAT080010101
Trans Name:	Not reported
TSDF Alt EPA ID:	CAT080010101
TSDF Alt Name:	Not reported
Waste Code:	612

ORANGE COUNTY HOUSEHOLD HAZ MAT CENTER (Continued) **S113019807**

RCRA Code:	Not reported
Meth Code:	H01
Quantity Tons:	3.0315
Waste Quantity:	727
Quantity Unit:	G
Additional Code 1:	Not reported
Additional Code 2:	Not reported
Additional Code 3:	Not reported
Additional Code 4:	Not reported
Additional Code 5:	Not reported

Year:	1995
Shipment Date:	19950728
Creation Date:	4/2/1996 0:00:00
Receipt Date:	19950803
Manifest ID:	95007811
Gen EPA ID:	CAH111000166
Trans EPA ID:	CAD000048934
Trans Name:	Not reported
Trans 2 EPA ID:	Not reported
Trans 2 Name:	Not reported
TSDF EPA ID:	CAT080010101
Trans Name:	Not reported
TSDF Alt EPA ID:	CAT080010101
TSDF Alt Name:	Not reported
Waste Code:	612
RCRA Code:	Not reported
Meth Code:	H01
Quantity Tons:	1.5137
Waste Quantity:	363
Quantity Unit:	G
Additional Code 1:	Not reported
Additional Code 2:	Not reported
Additional Code 3:	Not reported
Additional Code 4:	Not reported
Additional Code 5:	Not reported

Year:	1995
Shipment Date:	19950728
Creation Date:	4/2/1996 0:00:00
Receipt Date:	19950803
Manifest ID:	95007811
Gen EPA ID:	CAH111000166
Trans EPA ID:	CAD000048934
Trans Name:	Not reported
Trans 2 EPA ID:	Not reported
Trans 2 Name:	Not reported
TSDF EPA ID:	CAT080010101
Trans Name:	Not reported
TSDF Alt EPA ID:	CAT080010101
TSDF Alt Name:	Not reported
Waste Code:	612
RCRA Code:	Not reported
Meth Code:	H01
Quantity Tons:	1.5137
Waste Quantity:	363
Quantity Unit:	G

ORANGE COUNTY HOUSEHOLD HAZ MAT CENTER (Continued) **S113019807**

Additional Code 1:	Not reported
Additional Code 2:	Not reported
Additional Code 3:	Not reported
Additional Code 4:	Not reported
Additional Code 5:	Not reported

Year:	1995
Shipment Date:	19951112
Creation Date:	7/26/1996 0:00:00
Receipt Date:	19951114
Manifest ID:	95008036
Gen EPA ID:	CAH111000166
Trans EPA ID:	CAD000048934
Trans Name:	Not reported
Trans 2 EPA ID:	Not reported
Trans 2 Name:	Not reported
TSDF EPA ID:	CAT080010101
Trans Name:	Not reported
TSDF Alt EPA ID:	Not reported
TSDF Alt Name:	Not reported
Waste Code:	612
RCRA Code:	Not reported
Meth Code:	H01
Quantity Tons:	0.6255
Waste Quantity:	150
Quantity Unit:	G
Additional Code 1:	Not reported
Additional Code 2:	Not reported
Additional Code 3:	Not reported
Additional Code 4:	Not reported
Additional Code 5:	Not reported

Year:	1995
Shipment Date:	19951112
Creation Date:	7/26/1996 0:00:00
Receipt Date:	19951114
Manifest ID:	95008036
Gen EPA ID:	CAH111000166
Trans EPA ID:	CAD000048934
Trans Name:	Not reported
Trans 2 EPA ID:	Not reported
Trans 2 Name:	Not reported
TSDF EPA ID:	CAT080010101
Trans Name:	Not reported
TSDF Alt EPA ID:	Not reported
TSDF Alt Name:	Not reported
Waste Code:	612
RCRA Code:	Not reported
Meth Code:	H01
Quantity Tons:	0.2376
Waste Quantity:	57
Quantity Unit:	G
Additional Code 1:	Not reported
Additional Code 2:	Not reported
Additional Code 3:	Not reported
Additional Code 4:	Not reported
Additional Code 5:	Not reported

ORANGE COUNTY HOUSEHOLD HAZ MAT CENTER (Continued) **S113019807**

Year:	1995
Shipment Date:	19951112
Creation Date:	7/26/1996 0:00:00
Receipt Date:	19951114
Manifest ID:	95008036
Gen EPA ID:	CAH111000166
Trans EPA ID:	CAD000048934
Trans Name:	Not reported
Trans 2 EPA ID:	Not reported
Trans 2 Name:	Not reported
TSDF EPA ID:	CAT080010101
Trans Name:	Not reported
TSDF Alt EPA ID:	Not reported
TSDF Alt Name:	Not reported
Waste Code:	612
RCRA Code:	Not reported
Meth Code:	H01
Quantity Tons:	0.3325
Waste Quantity:	665
Quantity Unit:	P
Additional Code 1:	Not reported
Additional Code 2:	Not reported
Additional Code 3:	Not reported
Additional Code 4:	Not reported
Additional Code 5:	Not reported

Year:	1995
Shipment Date:	19951112
Creation Date:	7/26/1996 0:00:00
Receipt Date:	19951114
Manifest ID:	95008036
Gen EPA ID:	CAH111000166
Trans EPA ID:	CAD000048934
Trans Name:	Not reported
Trans 2 EPA ID:	Not reported
Trans 2 Name:	Not reported
TSDF EPA ID:	CAT080010101
Trans Name:	Not reported
TSDF Alt EPA ID:	Not reported
TSDF Alt Name:	Not reported
Waste Code:	612
RCRA Code:	Not reported
Meth Code:	H01
Quantity Tons:	0.1251
Waste Quantity:	30
Quantity Unit:	G
Additional Code 1:	Not reported
Additional Code 2:	Not reported
Additional Code 3:	Not reported
Additional Code 4:	Not reported
Additional Code 5:	Not reported

Year:	1995
Shipment Date:	19951214
Creation Date:	7/26/1996 0:00:00
Receipt Date:	19951219
Manifest ID:	95008049

ORANGE COUNTY HOUSEHOLD HAZ MAT CENTER (Continued) **S113019807**

Gen EPA ID:	CAH111000166
Trans EPA ID:	CAD000048934
Trans Name:	Not reported
Trans 2 EPA ID:	Not reported
Trans 2 Name:	Not reported
TSDF EPA ID:	CAT080010101
Trans Name:	Not reported
TSDF Alt EPA ID:	Not reported
TSDF Alt Name:	Not reported
Waste Code:	612
RCRA Code:	Not reported
Meth Code:	H01
Quantity Tons:	0.688
Waste Quantity:	165
Quantity Unit:	G
Additional Code 1:	Not reported
Additional Code 2:	Not reported
Additional Code 3:	Not reported
Additional Code 4:	Not reported
Additional Code 5:	Not reported

Year:	1995
Shipment Date:	19951214
Creation Date:	7/26/1996 0:00:00
Receipt Date:	19951219
Manifest ID:	95008049
Gen EPA ID:	CAH111000166
Trans EPA ID:	CAD000048934
Trans Name:	Not reported
Trans 2 EPA ID:	Not reported
Trans 2 Name:	Not reported
TSDF EPA ID:	CAT080010101
Trans Name:	Not reported
TSDF Alt EPA ID:	Not reported
TSDF Alt Name:	Not reported
Waste Code:	612
RCRA Code:	Not reported
Meth Code:	H01
Quantity Tons:	0.246
Waste Quantity:	59
Quantity Unit:	G
Additional Code 1:	Not reported
Additional Code 2:	Not reported
Additional Code 3:	Not reported
Additional Code 4:	Not reported
Additional Code 5:	Not reported

Year:	1995
Shipment Date:	19951214
Creation Date:	7/26/1996 0:00:00
Receipt Date:	19951219
Manifest ID:	95008049
Gen EPA ID:	CAH111000166
Trans EPA ID:	CAD000048934
Trans Name:	Not reported
Trans 2 EPA ID:	Not reported
Trans 2 Name:	Not reported

ORANGE COUNTY HOUSEHOLD HAZ MAT CENTER (Continued) **S113019807**

TSDF EPA ID:	CAT080010101
Trans Name:	Not reported
TSDF Alt EPA ID:	Not reported
TSDF Alt Name:	Not reported
Waste Code:	612
RCRA Code:	Not reported
Meth Code:	H01
Quantity Tons:	0.1876
Waste Quantity:	45
Quantity Unit:	G
Additional Code 1:	Not reported
Additional Code 2:	Not reported
Additional Code 3:	Not reported
Additional Code 4:	Not reported
Additional Code 5:	Not reported

Year:	1995
Shipment Date:	19951214
Creation Date:	7/26/1996 0:00:00
Receipt Date:	19951219
Manifest ID:	95008049
Gen EPA ID:	CAH111000166
Trans EPA ID:	CAD000048934
Trans Name:	Not reported
Trans 2 EPA ID:	Not reported
Trans 2 Name:	Not reported
TSDF EPA ID:	CAT080010101
Trans Name:	Not reported
TSDF Alt EPA ID:	Not reported
TSDF Alt Name:	Not reported
Waste Code:	612
RCRA Code:	Not reported
Meth Code:	H01
Quantity Tons:	0.216
Waste Quantity:	432
Quantity Unit:	P
Additional Code 1:	Not reported
Additional Code 2:	Not reported
Additional Code 3:	Not reported
Additional Code 4:	Not reported
Additional Code 5:	Not reported

Year:	1995
Shipment Date:	19951207
Creation Date:	7/26/1996 0:00:00
Receipt Date:	19951207
Manifest ID:	95008130
Gen EPA ID:	CAH111000166
Trans EPA ID:	CAD000048934
Trans Name:	Not reported
Trans 2 EPA ID:	Not reported
Trans 2 Name:	Not reported
TSDF EPA ID:	CAT080010101
Trans Name:	Not reported
TSDF Alt EPA ID:	Not reported
TSDF Alt Name:	Not reported
Waste Code:	612

ORANGE COUNTY HOUSEHOLD HAZ MAT CENTER (Continued) **S113019807**

RCRA Code:	Not reported
Meth Code:	H01
Quantity Tons:	0.934
Waste Quantity:	224
Quantity Unit:	G
Additional Code 1:	Not reported
Additional Code 2:	Not reported
Additional Code 3:	Not reported
Additional Code 4:	Not reported
Additional Code 5:	Not reported

Year:	1995
Shipment Date:	19951207
Creation Date:	7/26/1996 0:00:00
Receipt Date:	19951207
Manifest ID:	95008130
Gen EPA ID:	CAH111000166
Trans EPA ID:	CAD000048934
Trans Name:	Not reported
Trans 2 EPA ID:	Not reported
Trans 2 Name:	Not reported
TSDF EPA ID:	CAT080010101
Trans Name:	Not reported
TSDF Alt EPA ID:	Not reported
TSDF Alt Name:	Not reported
Waste Code:	612
RCRA Code:	Not reported
Meth Code:	H01
Quantity Tons:	0.934
Waste Quantity:	224
Quantity Unit:	G
Additional Code 1:	Not reported
Additional Code 2:	Not reported
Additional Code 3:	Not reported
Additional Code 4:	Not reported
Additional Code 5:	Not reported

Year:	1995
Shipment Date:	19951207
Creation Date:	7/26/1996 0:00:00
Receipt Date:	19951207
Manifest ID:	95008130
Gen EPA ID:	CAH111000166
Trans EPA ID:	CAD000048934
Trans Name:	Not reported
Trans 2 EPA ID:	Not reported
Trans 2 Name:	Not reported
TSDF EPA ID:	CAT080010101
Trans Name:	Not reported
TSDF Alt EPA ID:	Not reported
TSDF Alt Name:	Not reported
Waste Code:	612
RCRA Code:	Not reported
Meth Code:	Not reported
Quantity Tons:	0.934
Waste Quantity:	224
Quantity Unit:	G

ORANGE COUNTY HOUSEHOLD HAZ MAT CENTER (Continued) **S113019807**

Additional Code 1:	Not reported
Additional Code 2:	Not reported
Additional Code 3:	Not reported
Additional Code 4:	Not reported
Additional Code 5:	Not reported

Year:	1995
Shipment Date:	19951207
Creation Date:	7/26/1996 0:00:00
Receipt Date:	19951207
Manifest ID:	95008130
Gen EPA ID:	CAH111000166
Trans EPA ID:	CAD000048934
Trans Name:	Not reported
Trans 2 EPA ID:	Not reported
Trans 2 Name:	Not reported
TSDF EPA ID:	CAT080010101
Trans Name:	Not reported
TSDF Alt EPA ID:	Not reported
TSDF Alt Name:	Not reported
Waste Code:	612
RCRA Code:	Not reported
Meth Code:	Not reported
Quantity Tons:	0.934
Waste Quantity:	224
Quantity Unit:	G
Additional Code 1:	Not reported
Additional Code 2:	Not reported
Additional Code 3:	Not reported
Additional Code 4:	Not reported
Additional Code 5:	Not reported

Year:	1995
Shipment Date:	19951103
Creation Date:	7/26/1996 0:00:00
Receipt Date:	19951109
Manifest ID:	95008138
Gen EPA ID:	CAH111000166
Trans EPA ID:	CAD000048934
Trans Name:	Not reported
Trans 2 EPA ID:	Not reported
Trans 2 Name:	Not reported
TSDF EPA ID:	CAT080010101
Trans Name:	Not reported
TSDF Alt EPA ID:	Not reported
TSDF Alt Name:	Not reported
Waste Code:	612
RCRA Code:	Not reported
Meth Code:	H01
Quantity Tons:	2.1392
Waste Quantity:	513
Quantity Unit:	G
Additional Code 1:	Not reported
Additional Code 2:	Not reported
Additional Code 3:	Not reported
Additional Code 4:	Not reported
Additional Code 5:	Not reported

ORANGE COUNTY HOUSEHOLD HAZ MAT CENTER (Continued) **S113019807**

Year:	1995
Shipment Date:	19951103
Creation Date:	7/26/1996 0:00:00
Receipt Date:	19951109
Manifest ID:	95008138
Gen EPA ID:	CAH111000166
Trans EPA ID:	CAD000048934
Trans Name:	Not reported
Trans 2 EPA ID:	Not reported
Trans 2 Name:	Not reported
TSDF EPA ID:	CAT080010101
Trans Name:	Not reported
TSDF Alt EPA ID:	Not reported
TSDF Alt Name:	Not reported
Waste Code:	612
RCRA Code:	Not reported
Meth Code:	H01
Quantity Tons:	2.1392
Waste Quantity:	513
Quantity Unit:	G
Additional Code 1:	Not reported
Additional Code 2:	Not reported
Additional Code 3:	Not reported
Additional Code 4:	Not reported
Additional Code 5:	Not reported

Year:	1995
Shipment Date:	19951103
Creation Date:	7/26/1996 0:00:00
Receipt Date:	19951109
Manifest ID:	95008138
Gen EPA ID:	CAH111000166
Trans EPA ID:	CAD000048934
Trans Name:	Not reported
Trans 2 EPA ID:	Not reported
Trans 2 Name:	Not reported
TSDF EPA ID:	CAT080010101
Trans Name:	Not reported
TSDF Alt EPA ID:	Not reported
TSDF Alt Name:	Not reported
Waste Code:	612
RCRA Code:	Not reported
Meth Code:	H01
Quantity Tons:	2.1392
Waste Quantity:	513
Quantity Unit:	G
Additional Code 1:	Not reported
Additional Code 2:	Not reported
Additional Code 3:	Not reported
Additional Code 4:	Not reported
Additional Code 5:	Not reported

Year:	1995
Shipment Date:	19951103
Creation Date:	7/26/1996 0:00:00
Receipt Date:	19951109
Manifest ID:	95008138

ORANGE COUNTY HOUSEHOLD HAZ MAT CENTER (Continued) **S113019807**

Gen EPA ID:	CAH111000166
Trans EPA ID:	CAD000048934
Trans Name:	Not reported
Trans 2 EPA ID:	Not reported
Trans 2 Name:	Not reported
TSDF EPA ID:	CAT080010101
Trans Name:	Not reported
TSDF Alt EPA ID:	Not reported
TSDF Alt Name:	Not reported
Waste Code:	612
RCRA Code:	Not reported
Meth Code:	H01
Quantity Tons:	2.1392
Waste Quantity:	513
Quantity Unit:	G
Additional Code 1:	Not reported
Additional Code 2:	Not reported
Additional Code 3:	Not reported
Additional Code 4:	Not reported
Additional Code 5:	Not reported
Year:	1995
Shipment Date:	19951027
Creation Date:	7/26/1996 0:00:00
Receipt Date:	19951027
Manifest ID:	95677208
Gen EPA ID:	CAH111000166
Trans EPA ID:	CAL000027724
Trans Name:	Not reported
Trans 2 EPA ID:	Not reported
Trans 2 Name:	Not reported
TSDF EPA ID:	CAD981696420
Trans Name:	Not reported
TSDF Alt EPA ID:	Not reported
TSDF Alt Name:	Not reported
Waste Code:	134
RCRA Code:	Not reported
Meth Code:	H01
Quantity Tons:	0.378
Waste Quantity:	90
Quantity Unit:	G
Additional Code 1:	Not reported
Additional Code 2:	Not reported
Additional Code 3:	Not reported
Additional Code 4:	Not reported
Additional Code 5:	Not reported
Year:	1995
Shipment Date:	19950726
Creation Date:	4/2/1996 0:00:00
Receipt Date:	19950727
Manifest ID:	95287012
Gen EPA ID:	CAH111000166
Trans EPA ID:	CAL000027724
Trans Name:	Not reported
Trans 2 EPA ID:	Not reported
Trans 2 Name:	Not reported

ORANGE COUNTY HOUSEHOLD HAZ MAT CENTER (Continued) **S113019807**

TSDF EPA ID:	CAD981696420
Trans Name:	Not reported
TSDF Alt EPA ID:	CAD981696420
TSDF Alt Name:	Not reported
Waste Code:	134
RCRA Code:	Not reported
Meth Code:	H01
Quantity Tons:	0.462
Waste Quantity:	110
Quantity Unit:	G
Additional Code 1:	Not reported
Additional Code 2:	Not reported
Additional Code 3:	Not reported
Additional Code 4:	Not reported
Additional Code 5:	Not reported

Year:	1995
Shipment Date:	19950218
Creation Date:	3/29/1996 0:00:00
Receipt Date:	19950221
Manifest ID:	95287916
Gen EPA ID:	CAH111000166
Trans EPA ID:	CAL000027724
Trans Name:	Not reported
Trans 2 EPA ID:	Not reported
Trans 2 Name:	Not reported
TSDF EPA ID:	CAD981696420
Trans Name:	Not reported
TSDF Alt EPA ID:	CAD981696420
TSDF Alt Name:	Not reported
Waste Code:	134
RCRA Code:	Not reported
Meth Code:	H01
Quantity Tons:	0.63
Waste Quantity:	150
Quantity Unit:	G
Additional Code 1:	Not reported
Additional Code 2:	Not reported
Additional Code 3:	Not reported
Additional Code 4:	Not reported
Additional Code 5:	Not reported

Year:	1995
Shipment Date:	19950401
Creation Date:	4/2/1996 0:00:00
Receipt Date:	19950403
Manifest ID:	95287918
Gen EPA ID:	CAH111000166
Trans EPA ID:	CAL000027724
Trans Name:	Not reported
Trans 2 EPA ID:	Not reported
Trans 2 Name:	Not reported
TSDF EPA ID:	CAD981696420
Trans Name:	Not reported
TSDF Alt EPA ID:	CAD981696420
TSDF Alt Name:	Not reported
Waste Code:	134

ORANGE COUNTY HOUSEHOLD HAZ MAT CENTER (Continued) **S113019807**

RCRA Code:	Not reported
Meth Code:	H01
Quantity Tons:	0.63
Waste Quantity:	150
Quantity Unit:	G
Additional Code 1:	Not reported
Additional Code 2:	Not reported
Additional Code 3:	Not reported
Additional Code 4:	Not reported
Additional Code 5:	Not reported

Year:	1995
Shipment Date:	19950429
Creation Date:	4/2/1996 0:00:00
Receipt Date:	19950501
Manifest ID:	95287919
Gen EPA ID:	CAH111000166
Trans EPA ID:	CAL000027724
Trans Name:	Not reported
Trans 2 EPA ID:	Not reported
Trans 2 Name:	Not reported
TSDF EPA ID:	CAD981696420
Trans Name:	Not reported
TSDF Alt EPA ID:	CAD981696420
TSDF Alt Name:	Not reported
Waste Code:	134
RCRA Code:	Not reported
Meth Code:	H01
Quantity Tons:	0.231
Waste Quantity:	55
Quantity Unit:	G
Additional Code 1:	Not reported
Additional Code 2:	Not reported
Additional Code 3:	Not reported
Additional Code 4:	Not reported
Additional Code 5:	Not reported

Year:	1995
Shipment Date:	19950708
Creation Date:	4/2/1996 0:00:00
Receipt Date:	19950710
Manifest ID:	93578369
Gen EPA ID:	CAH111000166
Trans EPA ID:	CAL000027724
Trans Name:	Not reported
Trans 2 EPA ID:	Not reported
Trans 2 Name:	Not reported
TSDF EPA ID:	CAD981696420
Trans Name:	Not reported
TSDF Alt EPA ID:	Not reported
TSDF Alt Name:	Not reported
Waste Code:	134
RCRA Code:	Not reported
Meth Code:	Not reported
Quantity Tons:	0.231
Waste Quantity:	55
Quantity Unit:	G

ORANGE COUNTY HOUSEHOLD HAZ MAT CENTER (Continued) **S113019807**

Additional Code 1:	Not reported
Additional Code 2:	Not reported
Additional Code 3:	Not reported
Additional Code 4:	Not reported
Additional Code 5:	Not reported

Year:	1995
Shipment Date:	19950610
Creation Date:	4/2/1996 0:00:00
Receipt Date:	19950612
Manifest ID:	93582808
Gen EPA ID:	CAH111000166
Trans EPA ID:	CAL000027724
Trans Name:	Not reported
Trans 2 EPA ID:	Not reported
Trans 2 Name:	Not reported
TSDF EPA ID:	CAD981696420
Trans Name:	Not reported
TSDF Alt EPA ID:	Not reported
TSDF Alt Name:	Not reported
Waste Code:	134
RCRA Code:	Not reported
Meth Code:	H01
Quantity Tons:	0.336
Waste Quantity:	80
Quantity Unit:	G
Additional Code 1:	Not reported
Additional Code 2:	Not reported
Additional Code 3:	Not reported
Additional Code 4:	Not reported
Additional Code 5:	Not reported

Year:	1995
Shipment Date:	19951006
Creation Date:	7/26/1996 0:00:00
Receipt Date:	19951009
Manifest ID:	93583132
Gen EPA ID:	CAH111000166
Trans EPA ID:	CAL000027724
Trans Name:	Not reported
Trans 2 EPA ID:	Not reported
Trans 2 Name:	Not reported
TSDF EPA ID:	CAD981696420
Trans Name:	Not reported
TSDF Alt EPA ID:	Not reported
TSDF Alt Name:	Not reported
Waste Code:	134
RCRA Code:	Not reported
Meth Code:	H01
Quantity Tons:	0.231
Waste Quantity:	55
Quantity Unit:	G
Additional Code 1:	Not reported
Additional Code 2:	Not reported
Additional Code 3:	Not reported
Additional Code 4:	Not reported
Additional Code 5:	Not reported

ORANGE COUNTY HOUSEHOLD HAZ MAT CENTER (Continued) **S113019807**

Year:	1995
Shipment Date:	19950419
Creation Date:	4/2/1996 0:00:00
Receipt Date:	19950425
Manifest ID:	92229322
Gen EPA ID:	CAH111000166
Trans EPA ID:	CAD000048934
Trans Name:	Not reported
Trans 2 EPA ID:	CAT080010101
Trans 2 Name:	Not reported
TSDF EPA ID:	CAT080010101
Trans Name:	Not reported
TSDF Alt EPA ID:	CAT080010101
TSDF Alt Name:	Not reported
Waste Code:	612
RCRA Code:	Not reported
Meth Code:	H01
Quantity Tons:	2.4269
Waste Quantity:	582
Quantity Unit:	G
Additional Code 1:	Not reported
Additional Code 2:	Not reported
Additional Code 3:	Not reported
Additional Code 4:	Not reported
Additional Code 5:	Not reported

Year:	1995
Shipment Date:	19950419
Creation Date:	4/2/1996 0:00:00
Receipt Date:	19950425
Manifest ID:	92229322
Gen EPA ID:	CAH111000166
Trans EPA ID:	CAD000048934
Trans Name:	Not reported
Trans 2 EPA ID:	CAT080010101
Trans 2 Name:	Not reported
TSDF EPA ID:	CAT080010101
Trans Name:	Not reported
TSDF Alt EPA ID:	CAT080010101
TSDF Alt Name:	Not reported
Waste Code:	612
RCRA Code:	Not reported
Meth Code:	H01
Quantity Tons:	2.4269
Waste Quantity:	582
Quantity Unit:	G
Additional Code 1:	Not reported
Additional Code 2:	Not reported
Additional Code 3:	Not reported
Additional Code 4:	Not reported
Additional Code 5:	Not reported

Year:	1995
Shipment Date:	19950419
Creation Date:	4/2/1996 0:00:00
Receipt Date:	19950425
Manifest ID:	92229322

ORANGE COUNTY HOUSEHOLD HAZ MAT CENTER (Continued) **S113019807**

Gen EPA ID:	CAH111000166
Trans EPA ID:	CAD000048934
Trans Name:	Not reported
Trans 2 EPA ID:	CAT080010101
Trans 2 Name:	Not reported
TSDF EPA ID:	CAT080010101
Trans Name:	Not reported
TSDF Alt EPA ID:	CAT080010101
TSDF Alt Name:	Not reported
Waste Code:	Not reported
RCRA Code:	Not reported
Meth Code:	H01
Quantity Tons:	0.5504
Waste Quantity:	132
Quantity Unit:	G
Additional Code 1:	Not reported
Additional Code 2:	Not reported
Additional Code 3:	Not reported
Additional Code 4:	Not reported
Additional Code 5:	Not reported

Year:	1995
Shipment Date:	19950419
Creation Date:	4/2/1996 0:00:00
Receipt Date:	19950425
Manifest ID:	92229322
Gen EPA ID:	CAH111000166
Trans EPA ID:	CAD000048934
Trans Name:	Not reported
Trans 2 EPA ID:	CAT080010101
Trans 2 Name:	Not reported
TSDF EPA ID:	CAT080010101
Trans Name:	Not reported
TSDF Alt EPA ID:	CAT080010101
TSDF Alt Name:	Not reported
Waste Code:	612
RCRA Code:	Not reported
Meth Code:	H01
Quantity Tons:	0.5504
Waste Quantity:	132
Quantity Unit:	G
Additional Code 1:	Not reported
Additional Code 2:	Not reported
Additional Code 3:	Not reported
Additional Code 4:	Not reported
Additional Code 5:	Not reported

Year:	1995
Shipment Date:	19950126
Creation Date:	3/29/1996 0:00:00
Receipt Date:	19950126
Manifest ID:	92229452
Gen EPA ID:	CAH111000166
Trans EPA ID:	CAD000048934
Trans Name:	Not reported
Trans 2 EPA ID:	Not reported
Trans 2 Name:	Not reported

ORANGE COUNTY HOUSEHOLD HAZ MAT CENTER (Continued) **S113019807**

TSDF EPA ID:	CAT080010101
Trans Name:	Not reported
TSDF Alt EPA ID:	CAT080010101
TSDF Alt Name:	Not reported
Waste Code:	612
RCRA Code:	Not reported
Meth Code:	H01
Quantity Tons:	0.6588
Waste Quantity:	158
Quantity Unit:	G
Additional Code 1:	Not reported
Additional Code 2:	Not reported
Additional Code 3:	Not reported
Additional Code 4:	Not reported
Additional Code 5:	Not reported

Year:	1995
Shipment Date:	19950126
Creation Date:	3/29/1996 0:00:00
Receipt Date:	19950126
Manifest ID:	92229452
Gen EPA ID:	CAH111000166
Trans EPA ID:	CAD000048934
Trans Name:	Not reported
Trans 2 EPA ID:	Not reported
Trans 2 Name:	Not reported
TSDF EPA ID:	CAT080010101
Trans Name:	Not reported
TSDF Alt EPA ID:	CAT080010101
TSDF Alt Name:	Not reported
Waste Code:	612
RCRA Code:	Not reported
Meth Code:	H01
Quantity Tons:	0.1668
Waste Quantity:	40
Quantity Unit:	G
Additional Code 1:	Not reported
Additional Code 2:	Not reported
Additional Code 3:	Not reported
Additional Code 4:	Not reported
Additional Code 5:	Not reported

Year:	1995
Shipment Date:	19950126
Creation Date:	3/29/1996 0:00:00
Receipt Date:	19950126
Manifest ID:	92229452
Gen EPA ID:	CAH111000166
Trans EPA ID:	CAD000048934
Trans Name:	Not reported
Trans 2 EPA ID:	Not reported
Trans 2 Name:	Not reported
TSDF EPA ID:	CAT080010101
Trans Name:	Not reported
TSDF Alt EPA ID:	CAT080010101
TSDF Alt Name:	Not reported
Waste Code:	Not reported

ORANGE COUNTY HOUSEHOLD HAZ MAT CENTER (Continued) **S113019807**

RCRA Code:	Not reported
Meth Code:	H01
Quantity Tons:	0.1751
Waste Quantity:	42
Quantity Unit:	G
Additional Code 1:	Not reported
Additional Code 2:	Not reported
Additional Code 3:	Not reported
Additional Code 4:	Not reported
Additional Code 5:	Not reported

Year:	1995
Shipment Date:	19950126
Creation Date:	3/29/1996 0:00:00
Receipt Date:	19950126
Manifest ID:	92229452
Gen EPA ID:	CAH111000166
Trans EPA ID:	CAD000048934
Trans Name:	Not reported
Trans 2 EPA ID:	Not reported
Trans 2 Name:	Not reported
TSDF EPA ID:	CAT080010101
Trans Name:	Not reported
TSDF Alt EPA ID:	CAT080010101
TSDF Alt Name:	Not reported
Waste Code:	612
RCRA Code:	Not reported
Meth Code:	H01
Quantity Tons:	0.08
Waste Quantity:	160
Quantity Unit:	P
Additional Code 1:	Not reported
Additional Code 2:	Not reported
Additional Code 3:	Not reported
Additional Code 4:	Not reported
Additional Code 5:	Not reported

Year:	1995
Shipment Date:	19950318
Creation Date:	3/29/1996 0:00:00
Receipt Date:	19950321
Manifest ID:	92229455
Gen EPA ID:	CAH111000166
Trans EPA ID:	CAD000048934
Trans Name:	Not reported
Trans 2 EPA ID:	Not reported
Trans 2 Name:	Not reported
TSDF EPA ID:	CAT080010101
Trans Name:	Not reported
TSDF Alt EPA ID:	CAT080010101
TSDF Alt Name:	Not reported
Waste Code:	612
RCRA Code:	Not reported
Meth Code:	H01
Quantity Tons:	0.4837
Waste Quantity:	116
Quantity Unit:	G

ORANGE COUNTY HOUSEHOLD HAZ MAT CENTER (Continued) **S113019807**

Additional Code 1:	Not reported
Additional Code 2:	Not reported
Additional Code 3:	Not reported
Additional Code 4:	Not reported
Additional Code 5:	Not reported

Year:	1995
Shipment Date:	19950318
Creation Date:	3/29/1996 0:00:00
Receipt Date:	19950321
Manifest ID:	92229455
Gen EPA ID:	CAH111000166
Trans EPA ID:	CAD000048934
Trans Name:	Not reported
Trans 2 EPA ID:	Not reported
Trans 2 Name:	Not reported
TSDF EPA ID:	CAT080010101
Trans Name:	Not reported
TSDF Alt EPA ID:	CAT080010101
TSDF Alt Name:	Not reported
Waste Code:	612
RCRA Code:	Not reported
Meth Code:	H01
Quantity Tons:	0.1876
Waste Quantity:	45
Quantity Unit:	G
Additional Code 1:	Not reported
Additional Code 2:	Not reported
Additional Code 3:	Not reported
Additional Code 4:	Not reported
Additional Code 5:	Not reported

Year:	1995
Shipment Date:	19950318
Creation Date:	3/29/1996 0:00:00
Receipt Date:	19950321
Manifest ID:	92229455
Gen EPA ID:	CAH111000166
Trans EPA ID:	CAD000048934
Trans Name:	Not reported
Trans 2 EPA ID:	Not reported
Trans 2 Name:	Not reported
TSDF EPA ID:	CAT080010101
Trans Name:	Not reported
TSDF Alt EPA ID:	CAT080010101
TSDF Alt Name:	Not reported
Waste Code:	Not reported
RCRA Code:	Not reported
Meth Code:	H01
Quantity Tons:	0.2418
Waste Quantity:	58
Quantity Unit:	G
Additional Code 1:	Not reported
Additional Code 2:	Not reported
Additional Code 3:	Not reported
Additional Code 4:	Not reported
Additional Code 5:	Not reported

ORANGE COUNTY HOUSEHOLD HAZ MAT CENTER (Continued) **S113019807**

Year:	1995
Shipment Date:	19950318
Creation Date:	3/29/1996 0:00:00
Receipt Date:	19950321
Manifest ID:	92229455
Gen EPA ID:	CAH111000166
Trans EPA ID:	CAD000048934
Trans Name:	Not reported
Trans 2 EPA ID:	Not reported
Trans 2 Name:	Not reported
TSDF EPA ID:	CAT080010101
Trans Name:	Not reported
TSDF Alt EPA ID:	CAT080010101
TSDF Alt Name:	Not reported
Waste Code:	612
RCRA Code:	Not reported
Meth Code:	H01
Quantity Tons:	0.0795
Waste Quantity:	159
Quantity Unit:	P
Additional Code 1:	Not reported
Additional Code 2:	Not reported
Additional Code 3:	Not reported
Additional Code 4:	Not reported
Additional Code 5:	Not reported

Year:	1995
Shipment Date:	19950720
Creation Date:	4/3/1996 0:00:00
Receipt Date:	19950724
Manifest ID:	92229456
Gen EPA ID:	CAH111000166
Trans EPA ID:	CAD000048934
Trans Name:	Not reported
Trans 2 EPA ID:	Not reported
Trans 2 Name:	Not reported
TSDF EPA ID:	CAT080010101
Trans Name:	Not reported
TSDF Alt EPA ID:	CAT080010101
TSDF Alt Name:	Not reported
Waste Code:	612
RCRA Code:	Not reported
Meth Code:	H01
Quantity Tons:	0.9382
Waste Quantity:	225
Quantity Unit:	G
Additional Code 1:	Not reported
Additional Code 2:	Not reported
Additional Code 3:	Not reported
Additional Code 4:	Not reported
Additional Code 5:	Not reported

Year:	1995
Shipment Date:	19950720
Creation Date:	4/3/1996 0:00:00
Receipt Date:	19950724
Manifest ID:	92229456

ORANGE COUNTY HOUSEHOLD HAZ MAT CENTER (Continued) **S113019807**

Gen EPA ID:	CAH111000166
Trans EPA ID:	CAD000048934
Trans Name:	Not reported
Trans 2 EPA ID:	Not reported
Trans 2 Name:	Not reported
TSDF EPA ID:	CAT080010101
Trans Name:	Not reported
TSDF Alt EPA ID:	CAT080010101
TSDF Alt Name:	Not reported
Waste Code:	612
RCRA Code:	Not reported
Meth Code:	H01
Quantity Tons:	0.2502
Waste Quantity:	60
Quantity Unit:	G
Additional Code 1:	Not reported
Additional Code 2:	Not reported
Additional Code 3:	Not reported
Additional Code 4:	Not reported
Additional Code 5:	Not reported

Year:	1995
Shipment Date:	19950720
Creation Date:	4/3/1996 0:00:00
Receipt Date:	19950724
Manifest ID:	92229456
Gen EPA ID:	CAH111000166
Trans EPA ID:	CAD000048934
Trans Name:	Not reported
Trans 2 EPA ID:	Not reported
Trans 2 Name:	Not reported
TSDF EPA ID:	CAT080010101
Trans Name:	Not reported
TSDF Alt EPA ID:	CAT080010101
TSDF Alt Name:	Not reported
Waste Code:	612
RCRA Code:	Not reported
Meth Code:	H01
Quantity Tons:	0.4378
Waste Quantity:	105
Quantity Unit:	G
Additional Code 1:	Not reported
Additional Code 2:	Not reported
Additional Code 3:	Not reported
Additional Code 4:	Not reported
Additional Code 5:	Not reported

Year:	1995
Shipment Date:	19950720
Creation Date:	4/3/1996 0:00:00
Receipt Date:	19950724
Manifest ID:	92229456
Gen EPA ID:	CAH111000166
Trans EPA ID:	CAD000048934
Trans Name:	Not reported
Trans 2 EPA ID:	Not reported
Trans 2 Name:	Not reported

ORANGE COUNTY HOUSEHOLD HAZ MAT CENTER (Continued) **S113019807**

TSDF EPA ID:	CAT080010101
Trans Name:	Not reported
TSDF Alt EPA ID:	CAT080010101
TSDF Alt Name:	Not reported
Waste Code:	612
RCRA Code:	Not reported
Meth Code:	H01
Quantity Tons:	0.15
Waste Quantity:	300
Quantity Unit:	P
Additional Code 1:	Not reported
Additional Code 2:	Not reported
Additional Code 3:	Not reported
Additional Code 4:	Not reported
Additional Code 5:	Not reported

Year:	1995
Shipment Date:	19950419
Creation Date:	4/2/1996 0:00:00
Receipt Date:	19950419
Manifest ID:	92229457
Gen EPA ID:	CAH111000166
Trans EPA ID:	CAD000048934
Trans Name:	Not reported
Trans 2 EPA ID:	Not reported
Trans 2 Name:	Not reported
TSDF EPA ID:	CAT080010101
Trans Name:	Not reported
TSDF Alt EPA ID:	CAT080010101
TSDF Alt Name:	Not reported
Waste Code:	612
RCRA Code:	Not reported
Meth Code:	H01
Quantity Tons:	0.9382
Waste Quantity:	225
Quantity Unit:	G
Additional Code 1:	Not reported
Additional Code 2:	Not reported
Additional Code 3:	Not reported
Additional Code 4:	Not reported
Additional Code 5:	Not reported

Year:	1995
Shipment Date:	19950419
Creation Date:	4/2/1996 0:00:00
Receipt Date:	19950419
Manifest ID:	92229457
Gen EPA ID:	CAH111000166
Trans EPA ID:	CAD000048934
Trans Name:	Not reported
Trans 2 EPA ID:	Not reported
Trans 2 Name:	Not reported
TSDF EPA ID:	CAT080010101
Trans Name:	Not reported
TSDF Alt EPA ID:	CAT080010101
TSDF Alt Name:	Not reported
Waste Code:	612

ORANGE COUNTY HOUSEHOLD HAZ MAT CENTER (Continued) **S113019807**

RCRA Code:	Not reported
Meth Code:	H01
Quantity Tons:	0.0625
Waste Quantity:	15
Quantity Unit:	G
Additional Code 1:	Not reported
Additional Code 2:	Not reported
Additional Code 3:	Not reported
Additional Code 4:	Not reported
Additional Code 5:	Not reported

Year:	1995
Shipment Date:	19950419
Creation Date:	4/2/1996 0:00:00
Receipt Date:	19950419
Manifest ID:	92229457
Gen EPA ID:	CAH111000166
Trans EPA ID:	CAD000048934
Trans Name:	Not reported
Trans 2 EPA ID:	Not reported
Trans 2 Name:	Not reported
TSDF EPA ID:	CAT080010101
Trans Name:	Not reported
TSDF Alt EPA ID:	CAT080010101
TSDF Alt Name:	Not reported
Waste Code:	Not reported
RCRA Code:	Not reported
Meth Code:	H01
Quantity Tons:	0.3127
Waste Quantity:	75
Quantity Unit:	G
Additional Code 1:	Not reported
Additional Code 2:	Not reported
Additional Code 3:	Not reported
Additional Code 4:	Not reported
Additional Code 5:	Not reported

Year:	1995
Shipment Date:	19950419
Creation Date:	4/2/1996 0:00:00
Receipt Date:	19950419
Manifest ID:	92229457
Gen EPA ID:	CAH111000166
Trans EPA ID:	CAD000048934
Trans Name:	Not reported
Trans 2 EPA ID:	Not reported
Trans 2 Name:	Not reported
TSDF EPA ID:	CAT080010101
Trans Name:	Not reported
TSDF Alt EPA ID:	CAT080010101
TSDF Alt Name:	Not reported
Waste Code:	612
RCRA Code:	Not reported
Meth Code:	H01
Quantity Tons:	0.15
Waste Quantity:	300
Quantity Unit:	P

ORANGE COUNTY HOUSEHOLD HAZ MAT CENTER (Continued) **S113019807**

Additional Code 1:	Not reported
Additional Code 2:	Not reported
Additional Code 3:	Not reported
Additional Code 4:	Not reported
Additional Code 5:	Not reported

Year:	1995
Shipment Date:	19950623
Creation Date:	4/2/1996 0:00:00
Receipt Date:	19950627
Manifest ID:	92229459
Gen EPA ID:	CAH111000166
Trans EPA ID:	CAD000048934
Trans Name:	Not reported
Trans 2 EPA ID:	Not reported
Trans 2 Name:	Not reported
TSDF EPA ID:	CAT080010101
Trans Name:	Not reported
TSDF Alt EPA ID:	CAT080010101
TSDF Alt Name:	Not reported
Waste Code:	612
RCRA Code:	Not reported
Meth Code:	H01
Quantity Tons:	0.5379
Waste Quantity:	129
Quantity Unit:	G
Additional Code 1:	Not reported
Additional Code 2:	Not reported
Additional Code 3:	Not reported
Additional Code 4:	Not reported
Additional Code 5:	Not reported

Year:	1995
Shipment Date:	19950623
Creation Date:	4/2/1996 0:00:00
Receipt Date:	19950627
Manifest ID:	92229459
Gen EPA ID:	CAH111000166
Trans EPA ID:	CAD000048934
Trans Name:	Not reported
Trans 2 EPA ID:	Not reported
Trans 2 Name:	Not reported
TSDF EPA ID:	CAT080010101
Trans Name:	Not reported
TSDF Alt EPA ID:	CAT080010101
TSDF Alt Name:	Not reported
Waste Code:	612
RCRA Code:	Not reported
Meth Code:	H01
Quantity Tons:	0.1209
Waste Quantity:	29
Quantity Unit:	G
Additional Code 1:	Not reported
Additional Code 2:	Not reported
Additional Code 3:	Not reported
Additional Code 4:	Not reported
Additional Code 5:	Not reported

ORANGE COUNTY HOUSEHOLD HAZ MAT CENTER (Continued) **S113019807**

Year:	1995
Shipment Date:	19950623
Creation Date:	4/2/1996 0:00:00
Receipt Date:	19950627
Manifest ID:	92229459
Gen EPA ID:	CAH111000166
Trans EPA ID:	CAD000048934
Trans Name:	Not reported
Trans 2 EPA ID:	Not reported
Trans 2 Name:	Not reported
TSDF EPA ID:	CAT080010101
Trans Name:	Not reported
TSDF Alt EPA ID:	CAT080010101
TSDF Alt Name:	Not reported
Waste Code:	Not reported
RCRA Code:	Not reported
Meth Code:	H01
Quantity Tons:	0.1167
Waste Quantity:	28
Quantity Unit:	G
Additional Code 1:	Not reported
Additional Code 2:	Not reported
Additional Code 3:	Not reported
Additional Code 4:	Not reported
Additional Code 5:	Not reported

Year:	1995
Shipment Date:	19950623
Creation Date:	4/2/1996 0:00:00
Receipt Date:	19950627
Manifest ID:	92229459
Gen EPA ID:	CAH111000166
Trans EPA ID:	CAD000048934
Trans Name:	Not reported
Trans 2 EPA ID:	Not reported
Trans 2 Name:	Not reported
TSDF EPA ID:	CAT080010101
Trans Name:	Not reported
TSDF Alt EPA ID:	CAT080010101
TSDF Alt Name:	Not reported
Waste Code:	612
RCRA Code:	Not reported
Meth Code:	H01
Quantity Tons:	0.28
Waste Quantity:	560
Quantity Unit:	P
Additional Code 1:	Not reported
Additional Code 2:	Not reported
Additional Code 3:	Not reported
Additional Code 4:	Not reported
Additional Code 5:	Not reported

Click this hyperlink while viewing on your computer to access
124 additional CA HAZNET: record(s) in the EDR Site Report.

Name: ORANGE COUNTY HOUSEHOLD HAZ MAT CENTER

ORANGE COUNTY HOUSEHOLD HAZ MAT CENTER (Continued) **S113019807**

Address:	6411 OAK CANYON
Address 2:	Not reported
City,State,Zip:	IRVINE, CA 927180000
Year:	1995
Gepaid:	CAH111000166
Contact:	JAMES PFAFF
Telephone:	7148344128
Mailing Name:	Not reported
Mailing Address:	320 NORTH FLOWER STREET
Gen County:	30
Waste Category:	Aqueous solution with total organic residues less than 10 percent
TSD EPA ID:	CAD981696420
TSD County:	19
Disposal Method:	Not reported
Tons:	0.231

Additional Info:

Year:	1995
Shipment Date:	19951129
Creation Date:	7/26/1996 0:00:00
Receipt Date:	19951130
Manifest ID:	95387631
Gen EPA ID:	CAH111000166
Trans EPA ID:	CAL000027724
Trans Name:	Not reported
Trans 2 EPA ID:	Not reported
Trans 2 Name:	Not reported
TSDF EPA ID:	CAD981696420
Trans Name:	Not reported
TSDF Alt EPA ID:	Not reported
TSDF Alt Name:	Not reported
Waste Code:	134
RCRA Code:	Not reported
Meth Code:	H01
Quantity Tons:	0.42
Waste Quantity:	100
Quantity Unit:	G
Additional Code 1:	Not reported
Additional Code 2:	Not reported
Additional Code 3:	Not reported
Additional Code 4:	Not reported
Additional Code 5:	Not reported

Year:	1995
Shipment Date:	19951213
Creation Date:	7/29/1996 0:00:00
Receipt Date:	19951214
Manifest ID:	95387632
Gen EPA ID:	CAH111000166
Trans EPA ID:	CAL000027724
Trans Name:	Not reported
Trans 2 EPA ID:	Not reported
Trans 2 Name:	Not reported
TSDF EPA ID:	CAD981696420
Trans Name:	Not reported
TSDF Alt EPA ID:	Not reported
TSDF Alt Name:	Not reported
Waste Code:	134

ORANGE COUNTY HOUSEHOLD HAZ MAT CENTER (Continued) **S113019807**

RCRA Code:	Not reported
Meth Code:	H01
Quantity Tons:	0.21
Waste Quantity:	50
Quantity Unit:	G
Additional Code 1:	Not reported
Additional Code 2:	Not reported
Additional Code 3:	Not reported
Additional Code 4:	Not reported
Additional Code 5:	Not reported

Year:	1995
Shipment Date:	19950318
Creation Date:	3/29/1996 0:00:00
Receipt Date:	19950321
Manifest ID:	93442538
Gen EPA ID:	CAH111000166
Trans EPA ID:	CAD000048934
Trans Name:	Not reported
Trans 2 EPA ID:	Not reported
Trans 2 Name:	Not reported
TSDF EPA ID:	CAT080010101
Trans Name:	Not reported
TSDF Alt EPA ID:	CAT080010101
TSDF Alt Name:	Not reported
Waste Code:	612
RCRA Code:	Not reported
Meth Code:	H01
Quantity Tons:	4.1032
Waste Quantity:	984
Quantity Unit:	G
Additional Code 1:	Not reported
Additional Code 2:	Not reported
Additional Code 3:	Not reported
Additional Code 4:	Not reported
Additional Code 5:	Not reported

Year:	1995
Shipment Date:	19950318
Creation Date:	3/29/1996 0:00:00
Receipt Date:	19950321
Manifest ID:	93442538
Gen EPA ID:	CAH111000166
Trans EPA ID:	CAD000048934
Trans Name:	Not reported
Trans 2 EPA ID:	Not reported
Trans 2 Name:	Not reported
TSDF EPA ID:	CAT080010101
Trans Name:	Not reported
TSDF Alt EPA ID:	CAT080010101
TSDF Alt Name:	Not reported
Waste Code:	612
RCRA Code:	Not reported
Meth Code:	H01
Quantity Tons:	4.1032
Waste Quantity:	984
Quantity Unit:	G

ORANGE COUNTY HOUSEHOLD HAZ MAT CENTER (Continued) **S113019807**

Additional Code 1:	Not reported
Additional Code 2:	Not reported
Additional Code 3:	Not reported
Additional Code 4:	Not reported
Additional Code 5:	Not reported

Year:	1995
Shipment Date:	19950318
Creation Date:	3/29/1996 0:00:00
Receipt Date:	19950321
Manifest ID:	93442538
Gen EPA ID:	CAH111000166
Trans EPA ID:	CAD000048934
Trans Name:	Not reported
Trans 2 EPA ID:	Not reported
Trans 2 Name:	Not reported
TSDF EPA ID:	CAT080010101
Trans Name:	Not reported
TSDF Alt EPA ID:	CAT080010101
TSDF Alt Name:	Not reported
Waste Code:	Not reported
RCRA Code:	Not reported
Meth Code:	H01
Quantity Tons:	1.3677
Waste Quantity:	328
Quantity Unit:	G
Additional Code 1:	Not reported
Additional Code 2:	Not reported
Additional Code 3:	Not reported
Additional Code 4:	Not reported
Additional Code 5:	Not reported

Year:	1995
Shipment Date:	19950318
Creation Date:	3/29/1996 0:00:00
Receipt Date:	19950321
Manifest ID:	93442538
Gen EPA ID:	CAH111000166
Trans EPA ID:	CAD000048934
Trans Name:	Not reported
Trans 2 EPA ID:	Not reported
Trans 2 Name:	Not reported
TSDF EPA ID:	CAT080010101
Trans Name:	Not reported
TSDF Alt EPA ID:	CAT080010101
TSDF Alt Name:	Not reported
Waste Code:	612
RCRA Code:	Not reported
Meth Code:	H01
Quantity Tons:	1.3677
Waste Quantity:	328
Quantity Unit:	G
Additional Code 1:	Not reported
Additional Code 2:	Not reported
Additional Code 3:	Not reported
Additional Code 4:	Not reported
Additional Code 5:	Not reported

ORANGE COUNTY HOUSEHOLD HAZ MAT CENTER (Continued) **S113019807**

Year:	1995
Shipment Date:	19950201
Creation Date:	3/29/1996 0:00:00
Receipt Date:	19950201
Manifest ID:	93442559
Gen EPA ID:	CAH111000166
Trans EPA ID:	CAD000048934
Trans Name:	Not reported
Trans 2 EPA ID:	Not reported
Trans 2 Name:	Not reported
TSDF EPA ID:	CAT080010101
Trans Name:	Not reported
TSDF Alt EPA ID:	CAT080010101
TSDF Alt Name:	Not reported
Waste Code:	612
RCRA Code:	Not reported
Meth Code:	H01
Quantity Tons:	0.859
Waste Quantity:	206
Quantity Unit:	G
Additional Code 1:	Not reported
Additional Code 2:	Not reported
Additional Code 3:	Not reported
Additional Code 4:	Not reported
Additional Code 5:	Not reported

Year:	1995
Shipment Date:	19950201
Creation Date:	3/29/1996 0:00:00
Receipt Date:	19950201
Manifest ID:	93442559
Gen EPA ID:	CAH111000166
Trans EPA ID:	CAD000048934
Trans Name:	Not reported
Trans 2 EPA ID:	Not reported
Trans 2 Name:	Not reported
TSDF EPA ID:	CAT080010101
Trans Name:	Not reported
TSDF Alt EPA ID:	CAT080010101
TSDF Alt Name:	Not reported
Waste Code:	612
RCRA Code:	Not reported
Meth Code:	H01
Quantity Tons:	0.859
Waste Quantity:	206
Quantity Unit:	G
Additional Code 1:	Not reported
Additional Code 2:	Not reported
Additional Code 3:	Not reported
Additional Code 4:	Not reported
Additional Code 5:	Not reported

Year:	1995
Shipment Date:	19950201
Creation Date:	3/29/1996 0:00:00
Receipt Date:	19950201
Manifest ID:	93442559

ORANGE COUNTY HOUSEHOLD HAZ MAT CENTER (Continued) **S113019807**

Gen EPA ID:	CAH111000166
Trans EPA ID:	CAD000048934
Trans Name:	Not reported
Trans 2 EPA ID:	Not reported
Trans 2 Name:	Not reported
TSDF EPA ID:	CAT080010101
Trans Name:	Not reported
TSDF Alt EPA ID:	CAT080010101
TSDF Alt Name:	Not reported
Waste Code:	Not reported
RCRA Code:	Not reported
Meth Code:	H01
Quantity Tons:	0.3627
Waste Quantity:	87
Quantity Unit:	G
Additional Code 1:	Not reported
Additional Code 2:	Not reported
Additional Code 3:	Not reported
Additional Code 4:	Not reported
Additional Code 5:	Not reported

Year:	1995
Shipment Date:	19950201
Creation Date:	3/29/1996 0:00:00
Receipt Date:	19950201
Manifest ID:	93442559
Gen EPA ID:	CAH111000166
Trans EPA ID:	CAD000048934
Trans Name:	Not reported
Trans 2 EPA ID:	Not reported
Trans 2 Name:	Not reported
TSDF EPA ID:	CAT080010101
Trans Name:	Not reported
TSDF Alt EPA ID:	CAT080010101
TSDF Alt Name:	Not reported
Waste Code:	612
RCRA Code:	Not reported
Meth Code:	H01
Quantity Tons:	0.3627
Waste Quantity:	87
Quantity Unit:	G
Additional Code 1:	Not reported
Additional Code 2:	Not reported
Additional Code 3:	Not reported
Additional Code 4:	Not reported
Additional Code 5:	Not reported

Year:	1995
Shipment Date:	19950728
Creation Date:	4/2/1996 0:00:00
Receipt Date:	19950731
Manifest ID:	93442572
Gen EPA ID:	CAH111000166
Trans EPA ID:	CAD000048934
Trans Name:	Not reported
Trans 2 EPA ID:	Not reported
Trans 2 Name:	Not reported

ORANGE COUNTY HOUSEHOLD HAZ MAT CENTER (Continued) **S113019807**

TSDF EPA ID:	CAT080010101
Trans Name:	Not reported
TSDF Alt EPA ID:	CAT080010101
TSDF Alt Name:	Not reported
Waste Code:	612
RCRA Code:	Not reported
Meth Code:	H01
Quantity Tons:	0.3127
Waste Quantity:	75
Quantity Unit:	G
Additional Code 1:	Not reported
Additional Code 2:	Not reported
Additional Code 3:	Not reported
Additional Code 4:	Not reported
Additional Code 5:	Not reported

Year:	1995
Shipment Date:	19950728
Creation Date:	4/2/1996 0:00:00
Receipt Date:	19950731
Manifest ID:	93442572
Gen EPA ID:	CAH111000166
Trans EPA ID:	CAD000048934
Trans Name:	Not reported
Trans 2 EPA ID:	Not reported
Trans 2 Name:	Not reported
TSDF EPA ID:	CAT080010101
Trans Name:	Not reported
TSDF Alt EPA ID:	CAT080010101
TSDF Alt Name:	Not reported
Waste Code:	612
RCRA Code:	Not reported
Meth Code:	H01
Quantity Tons:	0.31
Waste Quantity:	620
Quantity Unit:	P
Additional Code 1:	Not reported
Additional Code 2:	Not reported
Additional Code 3:	Not reported
Additional Code 4:	Not reported
Additional Code 5:	Not reported

Year:	1995
Shipment Date:	19950714
Creation Date:	4/2/1996 0:00:00
Receipt Date:	19950720
Manifest ID:	93442595
Gen EPA ID:	CAH111000166
Trans EPA ID:	CAD000048934
Trans Name:	Not reported
Trans 2 EPA ID:	Not reported
Trans 2 Name:	Not reported
TSDF EPA ID:	CAT080010101
Trans Name:	Not reported
TSDF Alt EPA ID:	CAT080010101
TSDF Alt Name:	Not reported
Waste Code:	612

ORANGE COUNTY HOUSEHOLD HAZ MAT CENTER (Continued) **S113019807**

RCRA Code:	Not reported
Meth Code:	H01
Quantity Tons:	1.6388
Waste Quantity:	393
Quantity Unit:	G
Additional Code 1:	Not reported
Additional Code 2:	Not reported
Additional Code 3:	Not reported
Additional Code 4:	Not reported
Additional Code 5:	Not reported

Year:	1995
Shipment Date:	19950714
Creation Date:	4/2/1996 0:00:00
Receipt Date:	19950720
Manifest ID:	93442595
Gen EPA ID:	CAH111000166
Trans EPA ID:	CAD000048934
Trans Name:	Not reported
Trans 2 EPA ID:	Not reported
Trans 2 Name:	Not reported
TSDF EPA ID:	CAT080010101
Trans Name:	Not reported
TSDF Alt EPA ID:	CAT080010101
TSDF Alt Name:	Not reported
Waste Code:	612
RCRA Code:	Not reported
Meth Code:	H01
Quantity Tons:	1.6388
Waste Quantity:	393
Quantity Unit:	G
Additional Code 1:	Not reported
Additional Code 2:	Not reported
Additional Code 3:	Not reported
Additional Code 4:	Not reported
Additional Code 5:	Not reported

Year:	1995
Shipment Date:	19950714
Creation Date:	4/2/1996 0:00:00
Receipt Date:	19950720
Manifest ID:	93442595
Gen EPA ID:	CAH111000166
Trans EPA ID:	CAD000048934
Trans Name:	Not reported
Trans 2 EPA ID:	Not reported
Trans 2 Name:	Not reported
TSDF EPA ID:	CAT080010101
Trans Name:	Not reported
TSDF Alt EPA ID:	CAT080010101
TSDF Alt Name:	Not reported
Waste Code:	612
RCRA Code:	Not reported
Meth Code:	H01
Quantity Tons:	0.5462
Waste Quantity:	131
Quantity Unit:	G

ORANGE COUNTY HOUSEHOLD HAZ MAT CENTER (Continued) **S113019807**

Additional Code 1:	Not reported
Additional Code 2:	Not reported
Additional Code 3:	Not reported
Additional Code 4:	Not reported
Additional Code 5:	Not reported

Year:	1995
Shipment Date:	19950714
Creation Date:	4/2/1996 0:00:00
Receipt Date:	19950720
Manifest ID:	93442595
Gen EPA ID:	CAH111000166
Trans EPA ID:	CAD000048934
Trans Name:	Not reported
Trans 2 EPA ID:	Not reported
Trans 2 Name:	Not reported
TSDF EPA ID:	CAT080010101
Trans Name:	Not reported
TSDF Alt EPA ID:	CAT080010101
TSDF Alt Name:	Not reported
Waste Code:	612
RCRA Code:	Not reported
Meth Code:	H01
Quantity Tons:	0.5462
Waste Quantity:	131
Quantity Unit:	G
Additional Code 1:	Not reported
Additional Code 2:	Not reported
Additional Code 3:	Not reported
Additional Code 4:	Not reported
Additional Code 5:	Not reported

Year:	1995
Shipment Date:	19950526
Creation Date:	4/2/1996 0:00:00
Receipt Date:	19950531
Manifest ID:	93442723
Gen EPA ID:	CAH111000166
Trans EPA ID:	CAD000048934
Trans Name:	Not reported
Trans 2 EPA ID:	Not reported
Trans 2 Name:	Not reported
TSDF EPA ID:	CAT080010101
Trans Name:	Not reported
TSDF Alt EPA ID:	CAT080010101
TSDF Alt Name:	Not reported
Waste Code:	612
RCRA Code:	Not reported
Meth Code:	H01
Quantity Tons:	0.5004
Waste Quantity:	120
Quantity Unit:	G
Additional Code 1:	Not reported
Additional Code 2:	Not reported
Additional Code 3:	Not reported
Additional Code 4:	Not reported
Additional Code 5:	Not reported

ORANGE COUNTY HOUSEHOLD HAZ MAT CENTER (Continued) **S113019807**

Year:	1995
Shipment Date:	19950526
Creation Date:	4/2/1996 0:00:00
Receipt Date:	19950531
Manifest ID:	93442723
Gen EPA ID:	CAH111000166
Trans EPA ID:	CAD000048934
Trans Name:	Not reported
Trans 2 EPA ID:	Not reported
Trans 2 Name:	Not reported
TSDF EPA ID:	CAT080010101
Trans Name:	Not reported
TSDF Alt EPA ID:	CAT080010101
TSDF Alt Name:	Not reported
Waste Code:	612
RCRA Code:	Not reported
Meth Code:	H01
Quantity Tons:	0.3127
Waste Quantity:	75
Quantity Unit:	G
Additional Code 1:	Not reported
Additional Code 2:	Not reported
Additional Code 3:	Not reported
Additional Code 4:	Not reported
Additional Code 5:	Not reported

Year:	1995
Shipment Date:	19950526
Creation Date:	4/2/1996 0:00:00
Receipt Date:	19950531
Manifest ID:	93442723
Gen EPA ID:	CAH111000166
Trans EPA ID:	CAD000048934
Trans Name:	Not reported
Trans 2 EPA ID:	Not reported
Trans 2 Name:	Not reported
TSDF EPA ID:	CAT080010101
Trans Name:	Not reported
TSDF Alt EPA ID:	CAT080010101
TSDF Alt Name:	Not reported
Waste Code:	Not reported
RCRA Code:	Not reported
Meth Code:	H01
Quantity Tons:	0.2502
Waste Quantity:	60
Quantity Unit:	G
Additional Code 1:	Not reported
Additional Code 2:	Not reported
Additional Code 3:	Not reported
Additional Code 4:	Not reported
Additional Code 5:	Not reported

Year:	1995
Shipment Date:	19950526
Creation Date:	4/2/1996 0:00:00
Receipt Date:	19950531
Manifest ID:	93442723

ORANGE COUNTY HOUSEHOLD HAZ MAT CENTER (Continued) **S113019807**

Gen EPA ID:	CAH111000166
Trans EPA ID:	CAD000048934
Trans Name:	Not reported
Trans 2 EPA ID:	Not reported
Trans 2 Name:	Not reported
TSDF EPA ID:	CAT080010101
Trans Name:	Not reported
TSDF Alt EPA ID:	CAT080010101
TSDF Alt Name:	Not reported
Waste Code:	612
RCRA Code:	Not reported
Meth Code:	H01
Quantity Tons:	0.6
Waste Quantity:	1200
Quantity Unit:	P
Additional Code 1:	Not reported
Additional Code 2:	Not reported
Additional Code 3:	Not reported
Additional Code 4:	Not reported
Additional Code 5:	Not reported
Year:	1995
Shipment Date:	19950831
Creation Date:	4/1/1996 0:00:00
Receipt Date:	19950831
Manifest ID:	95679154
Gen EPA ID:	CAH111000166
Trans EPA ID:	CAL000027724
Trans Name:	Not reported
Trans 2 EPA ID:	Not reported
Trans 2 Name:	Not reported
TSDF EPA ID:	CAD981696420
Trans Name:	Not reported
TSDF Alt EPA ID:	Not reported
TSDF Alt Name:	Not reported
Waste Code:	134
RCRA Code:	Not reported
Meth Code:	H01
Quantity Tons:	0.588
Waste Quantity:	140
Quantity Unit:	G
Additional Code 1:	Not reported
Additional Code 2:	Not reported
Additional Code 3:	Not reported
Additional Code 4:	Not reported
Additional Code 5:	Not reported
Year:	1995
Shipment Date:	19950526
Creation Date:	4/2/1996 0:00:00
Receipt Date:	19950531
Manifest ID:	93447393
Gen EPA ID:	CAH111000166
Trans EPA ID:	CAD000048934
Trans Name:	Not reported
Trans 2 EPA ID:	Not reported
Trans 2 Name:	Not reported

ORANGE COUNTY HOUSEHOLD HAZ MAT CENTER (Continued) **S113019807**

TSDF EPA ID:	CAT080010101
Trans Name:	Not reported
TSDF Alt EPA ID:	CAT080010101
TSDF Alt Name:	Not reported
Waste Code:	612
RCRA Code:	Not reported
Meth Code:	H01
Quantity Tons:	1.6388
Waste Quantity:	393
Quantity Unit:	G
Additional Code 1:	Not reported
Additional Code 2:	Not reported
Additional Code 3:	Not reported
Additional Code 4:	Not reported
Additional Code 5:	Not reported

Year:	1995
Shipment Date:	19950526
Creation Date:	4/2/1996 0:00:00
Receipt Date:	19950531
Manifest ID:	93447393
Gen EPA ID:	CAH111000166
Trans EPA ID:	CAD000048934
Trans Name:	Not reported
Trans 2 EPA ID:	Not reported
Trans 2 Name:	Not reported
TSDF EPA ID:	CAT080010101
Trans Name:	Not reported
TSDF Alt EPA ID:	CAT080010101
TSDF Alt Name:	Not reported
Waste Code:	612
RCRA Code:	Not reported
Meth Code:	H01
Quantity Tons:	1.6388
Waste Quantity:	393
Quantity Unit:	G
Additional Code 1:	Not reported
Additional Code 2:	Not reported
Additional Code 3:	Not reported
Additional Code 4:	Not reported
Additional Code 5:	Not reported

Year:	1995
Shipment Date:	19950526
Creation Date:	4/2/1996 0:00:00
Receipt Date:	19950531
Manifest ID:	93447393
Gen EPA ID:	CAH111000166
Trans EPA ID:	CAD000048934
Trans Name:	Not reported
Trans 2 EPA ID:	Not reported
Trans 2 Name:	Not reported
TSDF EPA ID:	CAT080010101
Trans Name:	Not reported
TSDF Alt EPA ID:	CAT080010101
TSDF Alt Name:	Not reported
Waste Code:	Not reported

ORANGE COUNTY HOUSEHOLD HAZ MAT CENTER (Continued) **S113019807**

RCRA Code:	Not reported
Meth Code:	H01
Quantity Tons:	0.5462
Waste Quantity:	131
Quantity Unit:	G
Additional Code 1:	Not reported
Additional Code 2:	Not reported
Additional Code 3:	Not reported
Additional Code 4:	Not reported
Additional Code 5:	Not reported

Year:	1995
Shipment Date:	19950526
Creation Date:	4/2/1996 0:00:00
Receipt Date:	19950531
Manifest ID:	93447393
Gen EPA ID:	CAH111000166
Trans EPA ID:	CAD000048934
Trans Name:	Not reported
Trans 2 EPA ID:	Not reported
Trans 2 Name:	Not reported
TSDF EPA ID:	CAT080010101
Trans Name:	Not reported
TSDF Alt EPA ID:	CAT080010101
TSDF Alt Name:	Not reported
Waste Code:	612
RCRA Code:	Not reported
Meth Code:	H01
Quantity Tons:	0.5462
Waste Quantity:	131
Quantity Unit:	G
Additional Code 1:	Not reported
Additional Code 2:	Not reported
Additional Code 3:	Not reported
Additional Code 4:	Not reported
Additional Code 5:	Not reported

Year:	1995
Shipment Date:	19950623
Creation Date:	4/2/1996 0:00:00
Receipt Date:	19950627
Manifest ID:	93447438
Gen EPA ID:	CAH111000166
Trans EPA ID:	CAD000048934
Trans Name:	Not reported
Trans 2 EPA ID:	Not reported
Trans 2 Name:	Not reported
TSDF EPA ID:	CAT080010101
Trans Name:	Not reported
TSDF Alt EPA ID:	CAT080010101
TSDF Alt Name:	Not reported
Waste Code:	612
RCRA Code:	Not reported
Meth Code:	H01
Quantity Tons:	2.2017
Waste Quantity:	528
Quantity Unit:	G

ORANGE COUNTY HOUSEHOLD HAZ MAT CENTER (Continued) **S113019807**

Additional Code 1:	Not reported
Additional Code 2:	Not reported
Additional Code 3:	Not reported
Additional Code 4:	Not reported
Additional Code 5:	Not reported

Year:	1995
Shipment Date:	19950623
Creation Date:	4/2/1996 0:00:00
Receipt Date:	19950627
Manifest ID:	93447438
Gen EPA ID:	CAH111000166
Trans EPA ID:	CAD000048934
Trans Name:	Not reported
Trans 2 EPA ID:	Not reported
Trans 2 Name:	Not reported
TSDF EPA ID:	CAT080010101
Trans Name:	Not reported
TSDF Alt EPA ID:	CAT080010101
TSDF Alt Name:	Not reported
Waste Code:	612
RCRA Code:	Not reported
Meth Code:	H01
Quantity Tons:	2.2017
Waste Quantity:	528
Quantity Unit:	G
Additional Code 1:	Not reported
Additional Code 2:	Not reported
Additional Code 3:	Not reported
Additional Code 4:	Not reported
Additional Code 5:	Not reported

Year:	1995
Shipment Date:	19950623
Creation Date:	4/2/1996 0:00:00
Receipt Date:	19950627
Manifest ID:	93447438
Gen EPA ID:	CAH111000166
Trans EPA ID:	CAD000048934
Trans Name:	Not reported
Trans 2 EPA ID:	Not reported
Trans 2 Name:	Not reported
TSDF EPA ID:	CAT080010101
Trans Name:	Not reported
TSDF Alt EPA ID:	CAT080010101
TSDF Alt Name:	Not reported
Waste Code:	Not reported
RCRA Code:	Not reported
Meth Code:	H01
Quantity Tons:	0.7339
Waste Quantity:	176
Quantity Unit:	G
Additional Code 1:	Not reported
Additional Code 2:	Not reported
Additional Code 3:	Not reported
Additional Code 4:	Not reported
Additional Code 5:	Not reported

ORANGE COUNTY HOUSEHOLD HAZ MAT CENTER (Continued) **S113019807**

Year:	1995
Shipment Date:	19950623
Creation Date:	4/2/1996 0:00:00
Receipt Date:	19950627
Manifest ID:	93447438
Gen EPA ID:	CAH111000166
Trans EPA ID:	CAD000048934
Trans Name:	Not reported
Trans 2 EPA ID:	Not reported
Trans 2 Name:	Not reported
TSDF EPA ID:	CAT080010101
Trans Name:	Not reported
TSDF Alt EPA ID:	CAT080010101
TSDF Alt Name:	Not reported
Waste Code:	612
RCRA Code:	Not reported
Meth Code:	H01
Quantity Tons:	0.7339
Waste Quantity:	176
Quantity Unit:	G
Additional Code 1:	Not reported
Additional Code 2:	Not reported
Additional Code 3:	Not reported
Additional Code 4:	Not reported
Additional Code 5:	Not reported

Year:	1995
Shipment Date:	19950830
Creation Date:	4/1/1996 0:00:00
Receipt Date:	19950830
Manifest ID:	95007904
Gen EPA ID:	CAH111000166
Trans EPA ID:	CAD000048934
Trans Name:	Not reported
Trans 2 EPA ID:	Not reported
Trans 2 Name:	Not reported
TSDF EPA ID:	CAT080010101
Trans Name:	Not reported
TSDF Alt EPA ID:	Not reported
TSDF Alt Name:	Not reported
Waste Code:	612
RCRA Code:	Not reported
Meth Code:	H01
Quantity Tons:	0.4044
Waste Quantity:	97
Quantity Unit:	G
Additional Code 1:	Not reported
Additional Code 2:	Not reported
Additional Code 3:	Not reported
Additional Code 4:	Not reported
Additional Code 5:	Not reported

Year:	1995
Shipment Date:	19950830
Creation Date:	4/1/1996 0:00:00
Receipt Date:	19950830
Manifest ID:	95007904

ORANGE COUNTY HOUSEHOLD HAZ MAT CENTER (Continued) **S113019807**

Gen EPA ID:	CAH111000166
Trans EPA ID:	CAD000048934
Trans Name:	Not reported
Trans 2 EPA ID:	Not reported
Trans 2 Name:	Not reported
TSDF EPA ID:	CAT080010101
Trans Name:	Not reported
TSDF Alt EPA ID:	Not reported
TSDF Alt Name:	Not reported
Waste Code:	612
RCRA Code:	Not reported
Meth Code:	H01
Quantity Tons:	0.05
Waste Quantity:	100
Quantity Unit:	P
Additional Code 1:	Not reported
Additional Code 2:	Not reported
Additional Code 3:	Not reported
Additional Code 4:	Not reported
Additional Code 5:	Not reported
Year:	1995
Shipment Date:	19950816
Creation Date:	4/1/1996 0:00:00
Receipt Date:	19950816
Manifest ID:	95007906
Gen EPA ID:	CAH111000166
Trans EPA ID:	CAD000048934
Trans Name:	Not reported
Trans 2 EPA ID:	Not reported
Trans 2 Name:	Not reported
TSDF EPA ID:	CAT080010101
Trans Name:	Not reported
TSDF Alt EPA ID:	Not reported
TSDF Alt Name:	Not reported
Waste Code:	612
RCRA Code:	Not reported
Meth Code:	H01
Quantity Tons:	0.6255
Waste Quantity:	150
Quantity Unit:	G
Additional Code 1:	Not reported
Additional Code 2:	Not reported
Additional Code 3:	Not reported
Additional Code 4:	Not reported
Additional Code 5:	Not reported
Year:	1995
Shipment Date:	19950816
Creation Date:	4/1/1996 0:00:00
Receipt Date:	19950816
Manifest ID:	95007906
Gen EPA ID:	CAH111000166
Trans EPA ID:	CAD000048934
Trans Name:	Not reported
Trans 2 EPA ID:	Not reported
Trans 2 Name:	Not reported

ORANGE COUNTY HOUSEHOLD HAZ MAT CENTER (Continued) **S113019807**

TSDF EPA ID:	CAT080010101
Trans Name:	Not reported
TSDF Alt EPA ID:	Not reported
TSDF Alt Name:	Not reported
Waste Code:	612
RCRA Code:	Not reported
Meth Code:	H01
Quantity Tons:	0.175
Waste Quantity:	350
Quantity Unit:	P
Additional Code 1:	Not reported
Additional Code 2:	Not reported
Additional Code 3:	Not reported
Additional Code 4:	Not reported
Additional Code 5:	Not reported

Year:	1995
Shipment Date:	19951006
Creation Date:	7/26/1996 0:00:00
Receipt Date:	19951006
Manifest ID:	95007907
Gen EPA ID:	CAH111000166
Trans EPA ID:	CAD000048934
Trans Name:	Not reported
Trans 2 EPA ID:	Not reported
Trans 2 Name:	Not reported
TSDF EPA ID:	CAT080010101
Trans Name:	Not reported
TSDF Alt EPA ID:	Not reported
TSDF Alt Name:	Not reported
Waste Code:	612
RCRA Code:	Not reported
Meth Code:	H01
Quantity Tons:	1.3135
Waste Quantity:	315
Quantity Unit:	G
Additional Code 1:	Not reported
Additional Code 2:	Not reported
Additional Code 3:	Not reported
Additional Code 4:	Not reported
Additional Code 5:	Not reported

Year:	1995
Shipment Date:	19951006
Creation Date:	7/26/1996 0:00:00
Receipt Date:	19951006
Manifest ID:	95007907
Gen EPA ID:	CAH111000166
Trans EPA ID:	CAD000048934
Trans Name:	Not reported
Trans 2 EPA ID:	Not reported
Trans 2 Name:	Not reported
TSDF EPA ID:	CAT080010101
Trans Name:	Not reported
TSDF Alt EPA ID:	Not reported
TSDF Alt Name:	Not reported
Waste Code:	612

ORANGE COUNTY HOUSEHOLD HAZ MAT CENTER (Continued) **S113019807**

RCRA Code:	Not reported
Meth Code:	H01
Quantity Tons:	1.3135
Waste Quantity:	315
Quantity Unit:	G
Additional Code 1:	Not reported
Additional Code 2:	Not reported
Additional Code 3:	Not reported
Additional Code 4:	Not reported
Additional Code 5:	Not reported

Year:	1995
Shipment Date:	19951006
Creation Date:	7/26/1996 0:00:00
Receipt Date:	19951006
Manifest ID:	95007907
Gen EPA ID:	CAH111000166
Trans EPA ID:	CAD000048934
Trans Name:	Not reported
Trans 2 EPA ID:	Not reported
Trans 2 Name:	Not reported
TSDF EPA ID:	CAT080010101
Trans Name:	Not reported
TSDF Alt EPA ID:	Not reported
TSDF Alt Name:	Not reported
Waste Code:	612
RCRA Code:	Not reported
Meth Code:	H01
Quantity Tons:	1.251
Waste Quantity:	300
Quantity Unit:	G
Additional Code 1:	Not reported
Additional Code 2:	Not reported
Additional Code 3:	Not reported
Additional Code 4:	Not reported
Additional Code 5:	Not reported

Year:	1995
Shipment Date:	19951006
Creation Date:	7/26/1996 0:00:00
Receipt Date:	19951006
Manifest ID:	95007907
Gen EPA ID:	CAH111000166
Trans EPA ID:	CAD000048934
Trans Name:	Not reported
Trans 2 EPA ID:	Not reported
Trans 2 Name:	Not reported
TSDF EPA ID:	CAT080010101
Trans Name:	Not reported
TSDF Alt EPA ID:	Not reported
TSDF Alt Name:	Not reported
Waste Code:	612
RCRA Code:	Not reported
Meth Code:	H01
Quantity Tons:	1.251
Waste Quantity:	300
Quantity Unit:	G

ORANGE COUNTY HOUSEHOLD HAZ MAT CENTER (Continued) **S113019807**

Additional Code 1:	Not reported
Additional Code 2:	Not reported
Additional Code 3:	Not reported
Additional Code 4:	Not reported
Additional Code 5:	Not reported

Year:	1995
Shipment Date:	19950822
Creation Date:	4/1/1996 0:00:00
Receipt Date:	19950825
Manifest ID:	95007909
Gen EPA ID:	CAH111000166
Trans EPA ID:	CAD000048934
Trans Name:	Not reported
Trans 2 EPA ID:	Not reported
Trans 2 Name:	Not reported
TSDF EPA ID:	CAT080010101
Trans Name:	Not reported
TSDF Alt EPA ID:	Not reported
TSDF Alt Name:	Not reported
Waste Code:	612
RCRA Code:	Not reported
Meth Code:	H01
Quantity Tons:	1.6388
Waste Quantity:	393
Quantity Unit:	G
Additional Code 1:	Not reported
Additional Code 2:	Not reported
Additional Code 3:	Not reported
Additional Code 4:	Not reported
Additional Code 5:	Not reported

Year:	1995
Shipment Date:	19950822
Creation Date:	4/1/1996 0:00:00
Receipt Date:	19950825
Manifest ID:	95007909
Gen EPA ID:	CAH111000166
Trans EPA ID:	CAD000048934
Trans Name:	Not reported
Trans 2 EPA ID:	Not reported
Trans 2 Name:	Not reported
TSDF EPA ID:	CAT080010101
Trans Name:	Not reported
TSDF Alt EPA ID:	Not reported
TSDF Alt Name:	Not reported
Waste Code:	612
RCRA Code:	Not reported
Meth Code:	H01
Quantity Tons:	1.6388
Waste Quantity:	393
Quantity Unit:	G
Additional Code 1:	Not reported
Additional Code 2:	Not reported
Additional Code 3:	Not reported
Additional Code 4:	Not reported
Additional Code 5:	Not reported

ORANGE COUNTY HOUSEHOLD HAZ MAT CENTER (Continued) **S113019807**

Year:	1995
Shipment Date:	19950822
Creation Date:	4/1/1996 0:00:00
Receipt Date:	19950825
Manifest ID:	95007909
Gen EPA ID:	CAH111000166
Trans EPA ID:	CAD000048934
Trans Name:	Not reported
Trans 2 EPA ID:	Not reported
Trans 2 Name:	Not reported
TSDF EPA ID:	CAT080010101
Trans Name:	Not reported
TSDF Alt EPA ID:	Not reported
TSDF Alt Name:	Not reported
Waste Code:	612
RCRA Code:	Not reported
Meth Code:	H01
Quantity Tons:	0.5462
Waste Quantity:	131
Quantity Unit:	G
Additional Code 1:	Not reported
Additional Code 2:	Not reported
Additional Code 3:	Not reported
Additional Code 4:	Not reported
Additional Code 5:	Not reported

Year:	1995
Shipment Date:	19950822
Creation Date:	4/1/1996 0:00:00
Receipt Date:	19950825
Manifest ID:	95007909
Gen EPA ID:	CAH111000166
Trans EPA ID:	CAD000048934
Trans Name:	Not reported
Trans 2 EPA ID:	Not reported
Trans 2 Name:	Not reported
TSDF EPA ID:	CAT080010101
Trans Name:	Not reported
TSDF Alt EPA ID:	Not reported
TSDF Alt Name:	Not reported
Waste Code:	612
RCRA Code:	Not reported
Meth Code:	H01
Quantity Tons:	0.5462
Waste Quantity:	131
Quantity Unit:	G
Additional Code 1:	Not reported
Additional Code 2:	Not reported
Additional Code 3:	Not reported
Additional Code 4:	Not reported
Additional Code 5:	Not reported

Year:	1995
Shipment Date:	19951006
Creation Date:	7/26/1996 0:00:00
Receipt Date:	19951006
Manifest ID:	95007911

ORANGE COUNTY HOUSEHOLD HAZ MAT CENTER (Continued) **S113019807**

Gen EPA ID:	CAH111000166
Trans EPA ID:	CAD000048934
Trans Name:	Not reported
Trans 2 EPA ID:	Not reported
Trans 2 Name:	Not reported
TSDF EPA ID:	CAT080010101
Trans Name:	Not reported
TSDF Alt EPA ID:	Not reported
TSDF Alt Name:	Not reported
Waste Code:	612
RCRA Code:	Not reported
Meth Code:	H01
Quantity Tons:	0.6922
Waste Quantity:	166
Quantity Unit:	G
Additional Code 1:	Not reported
Additional Code 2:	Not reported
Additional Code 3:	Not reported
Additional Code 4:	Not reported
Additional Code 5:	Not reported

Year:	1995
Shipment Date:	19951006
Creation Date:	7/26/1996 0:00:00
Receipt Date:	19951006
Manifest ID:	95007911
Gen EPA ID:	CAH111000166
Trans EPA ID:	CAD000048934
Trans Name:	Not reported
Trans 2 EPA ID:	Not reported
Trans 2 Name:	Not reported
TSDF EPA ID:	CAT080010101
Trans Name:	Not reported
TSDF Alt EPA ID:	Not reported
TSDF Alt Name:	Not reported
Waste Code:	612
RCRA Code:	Not reported
Meth Code:	H01
Quantity Tons:	0.1375
Waste Quantity:	275
Quantity Unit:	P
Additional Code 1:	Not reported
Additional Code 2:	Not reported
Additional Code 3:	Not reported
Additional Code 4:	Not reported
Additional Code 5:	Not reported

Year:	1995
Shipment Date:	19951006
Creation Date:	7/26/1996 0:00:00
Receipt Date:	19951006
Manifest ID:	95007911
Gen EPA ID:	CAH111000166
Trans EPA ID:	CAD000048934
Trans Name:	Not reported
Trans 2 EPA ID:	Not reported
Trans 2 Name:	Not reported

ORANGE COUNTY HOUSEHOLD HAZ MAT CENTER (Continued) **S113019807**

TSDF EPA ID:	CAT080010101
Trans Name:	Not reported
TSDF Alt EPA ID:	Not reported
TSDF Alt Name:	Not reported
Waste Code:	612
RCRA Code:	Not reported
Meth Code:	H01
Quantity Tons:	0.2335
Waste Quantity:	56
Quantity Unit:	G
Additional Code 1:	Not reported
Additional Code 2:	Not reported
Additional Code 3:	Not reported
Additional Code 4:	Not reported
Additional Code 5:	Not reported

Year:	1995
Shipment Date:	19951006
Creation Date:	7/26/1996 0:00:00
Receipt Date:	19951006
Manifest ID:	95007911
Gen EPA ID:	CAH111000166
Trans EPA ID:	CAD000048934
Trans Name:	Not reported
Trans 2 EPA ID:	Not reported
Trans 2 Name:	Not reported
TSDF EPA ID:	CAT080010101
Trans Name:	Not reported
TSDF Alt EPA ID:	Not reported
TSDF Alt Name:	Not reported
Waste Code:	612
RCRA Code:	Not reported
Meth Code:	H01
Quantity Tons:	0.1751
Waste Quantity:	42
Quantity Unit:	G
Additional Code 1:	Not reported
Additional Code 2:	Not reported
Additional Code 3:	Not reported
Additional Code 4:	Not reported
Additional Code 5:	Not reported

Year:	1995
Shipment Date:	19950728
Creation Date:	4/2/1996 0:00:00
Receipt Date:	19950803
Manifest ID:	95007811
Gen EPA ID:	CAH111000166
Trans EPA ID:	CAD000048934
Trans Name:	Not reported
Trans 2 EPA ID:	Not reported
Trans 2 Name:	Not reported
TSDF EPA ID:	CAT080010101
Trans Name:	Not reported
TSDF Alt EPA ID:	CAT080010101
TSDF Alt Name:	Not reported
Waste Code:	612

ORANGE COUNTY HOUSEHOLD HAZ MAT CENTER (Continued) **S113019807**

RCRA Code:	Not reported
Meth Code:	H01
Quantity Tons:	3.0315
Waste Quantity:	727
Quantity Unit:	G
Additional Code 1:	Not reported
Additional Code 2:	Not reported
Additional Code 3:	Not reported
Additional Code 4:	Not reported
Additional Code 5:	Not reported

Year:	1995
Shipment Date:	19950728
Creation Date:	4/2/1996 0:00:00
Receipt Date:	19950803
Manifest ID:	95007811
Gen EPA ID:	CAH111000166
Trans EPA ID:	CAD000048934
Trans Name:	Not reported
Trans 2 EPA ID:	Not reported
Trans 2 Name:	Not reported
TSDF EPA ID:	CAT080010101
Trans Name:	Not reported
TSDF Alt EPA ID:	CAT080010101
TSDF Alt Name:	Not reported
Waste Code:	612
RCRA Code:	Not reported
Meth Code:	H01
Quantity Tons:	3.0315
Waste Quantity:	727
Quantity Unit:	G
Additional Code 1:	Not reported
Additional Code 2:	Not reported
Additional Code 3:	Not reported
Additional Code 4:	Not reported
Additional Code 5:	Not reported

Year:	1995
Shipment Date:	19950728
Creation Date:	4/2/1996 0:00:00
Receipt Date:	19950803
Manifest ID:	95007811
Gen EPA ID:	CAH111000166
Trans EPA ID:	CAD000048934
Trans Name:	Not reported
Trans 2 EPA ID:	Not reported
Trans 2 Name:	Not reported
TSDF EPA ID:	CAT080010101
Trans Name:	Not reported
TSDF Alt EPA ID:	CAT080010101
TSDF Alt Name:	Not reported
Waste Code:	612
RCRA Code:	Not reported
Meth Code:	H01
Quantity Tons:	1.5137
Waste Quantity:	363
Quantity Unit:	G

ORANGE COUNTY HOUSEHOLD HAZ MAT CENTER (Continued) **S113019807**

Additional Code 1:	Not reported
Additional Code 2:	Not reported
Additional Code 3:	Not reported
Additional Code 4:	Not reported
Additional Code 5:	Not reported

Year:	1995
Shipment Date:	19950728
Creation Date:	4/2/1996 0:00:00
Receipt Date:	19950803
Manifest ID:	95007811
Gen EPA ID:	CAH111000166
Trans EPA ID:	CAD000048934
Trans Name:	Not reported
Trans 2 EPA ID:	Not reported
Trans 2 Name:	Not reported
TSDF EPA ID:	CAT080010101
Trans Name:	Not reported
TSDF Alt EPA ID:	CAT080010101
TSDF Alt Name:	Not reported
Waste Code:	612
RCRA Code:	Not reported
Meth Code:	H01
Quantity Tons:	1.5137
Waste Quantity:	363
Quantity Unit:	G
Additional Code 1:	Not reported
Additional Code 2:	Not reported
Additional Code 3:	Not reported
Additional Code 4:	Not reported
Additional Code 5:	Not reported

Year:	1995
Shipment Date:	19951112
Creation Date:	7/26/1996 0:00:00
Receipt Date:	19951114
Manifest ID:	95008036
Gen EPA ID:	CAH111000166
Trans EPA ID:	CAD000048934
Trans Name:	Not reported
Trans 2 EPA ID:	Not reported
Trans 2 Name:	Not reported
TSDF EPA ID:	CAT080010101
Trans Name:	Not reported
TSDF Alt EPA ID:	Not reported
TSDF Alt Name:	Not reported
Waste Code:	612
RCRA Code:	Not reported
Meth Code:	H01
Quantity Tons:	0.6255
Waste Quantity:	150
Quantity Unit:	G
Additional Code 1:	Not reported
Additional Code 2:	Not reported
Additional Code 3:	Not reported
Additional Code 4:	Not reported
Additional Code 5:	Not reported

ORANGE COUNTY HOUSEHOLD HAZ MAT CENTER (Continued) **S113019807**

Year:	1995
Shipment Date:	19951112
Creation Date:	7/26/1996 0:00:00
Receipt Date:	19951114
Manifest ID:	95008036
Gen EPA ID:	CAH111000166
Trans EPA ID:	CAD000048934
Trans Name:	Not reported
Trans 2 EPA ID:	Not reported
Trans 2 Name:	Not reported
TSDF EPA ID:	CAT080010101
Trans Name:	Not reported
TSDF Alt EPA ID:	Not reported
TSDF Alt Name:	Not reported
Waste Code:	612
RCRA Code:	Not reported
Meth Code:	H01
Quantity Tons:	0.2376
Waste Quantity:	57
Quantity Unit:	G
Additional Code 1:	Not reported
Additional Code 2:	Not reported
Additional Code 3:	Not reported
Additional Code 4:	Not reported
Additional Code 5:	Not reported

Year:	1995
Shipment Date:	19951112
Creation Date:	7/26/1996 0:00:00
Receipt Date:	19951114
Manifest ID:	95008036
Gen EPA ID:	CAH111000166
Trans EPA ID:	CAD000048934
Trans Name:	Not reported
Trans 2 EPA ID:	Not reported
Trans 2 Name:	Not reported
TSDF EPA ID:	CAT080010101
Trans Name:	Not reported
TSDF Alt EPA ID:	Not reported
TSDF Alt Name:	Not reported
Waste Code:	612
RCRA Code:	Not reported
Meth Code:	H01
Quantity Tons:	0.3325
Waste Quantity:	665
Quantity Unit:	P
Additional Code 1:	Not reported
Additional Code 2:	Not reported
Additional Code 3:	Not reported
Additional Code 4:	Not reported
Additional Code 5:	Not reported

Year:	1995
Shipment Date:	19951112
Creation Date:	7/26/1996 0:00:00
Receipt Date:	19951114
Manifest ID:	95008036

ORANGE COUNTY HOUSEHOLD HAZ MAT CENTER (Continued) **S113019807**

Gen EPA ID:	CAH111000166
Trans EPA ID:	CAD000048934
Trans Name:	Not reported
Trans 2 EPA ID:	Not reported
Trans 2 Name:	Not reported
TSDF EPA ID:	CAT080010101
Trans Name:	Not reported
TSDF Alt EPA ID:	Not reported
TSDF Alt Name:	Not reported
Waste Code:	612
RCRA Code:	Not reported
Meth Code:	H01
Quantity Tons:	0.1251
Waste Quantity:	30
Quantity Unit:	G
Additional Code 1:	Not reported
Additional Code 2:	Not reported
Additional Code 3:	Not reported
Additional Code 4:	Not reported
Additional Code 5:	Not reported

Year:	1995
Shipment Date:	19951214
Creation Date:	7/26/1996 0:00:00
Receipt Date:	19951219
Manifest ID:	95008049
Gen EPA ID:	CAH111000166
Trans EPA ID:	CAD000048934
Trans Name:	Not reported
Trans 2 EPA ID:	Not reported
Trans 2 Name:	Not reported
TSDF EPA ID:	CAT080010101
Trans Name:	Not reported
TSDF Alt EPA ID:	Not reported
TSDF Alt Name:	Not reported
Waste Code:	612
RCRA Code:	Not reported
Meth Code:	H01
Quantity Tons:	0.688
Waste Quantity:	165
Quantity Unit:	G
Additional Code 1:	Not reported
Additional Code 2:	Not reported
Additional Code 3:	Not reported
Additional Code 4:	Not reported
Additional Code 5:	Not reported

Year:	1995
Shipment Date:	19951214
Creation Date:	7/26/1996 0:00:00
Receipt Date:	19951219
Manifest ID:	95008049
Gen EPA ID:	CAH111000166
Trans EPA ID:	CAD000048934
Trans Name:	Not reported
Trans 2 EPA ID:	Not reported
Trans 2 Name:	Not reported

ORANGE COUNTY HOUSEHOLD HAZ MAT CENTER (Continued) **S113019807**

TSDF EPA ID:	CAT080010101
Trans Name:	Not reported
TSDF Alt EPA ID:	Not reported
TSDF Alt Name:	Not reported
Waste Code:	612
RCRA Code:	Not reported
Meth Code:	H01
Quantity Tons:	0.246
Waste Quantity:	59
Quantity Unit:	G
Additional Code 1:	Not reported
Additional Code 2:	Not reported
Additional Code 3:	Not reported
Additional Code 4:	Not reported
Additional Code 5:	Not reported

Year:	1995
Shipment Date:	19951214
Creation Date:	7/26/1996 0:00:00
Receipt Date:	19951219
Manifest ID:	95008049
Gen EPA ID:	CAH111000166
Trans EPA ID:	CAD000048934
Trans Name:	Not reported
Trans 2 EPA ID:	Not reported
Trans 2 Name:	Not reported
TSDF EPA ID:	CAT080010101
Trans Name:	Not reported
TSDF Alt EPA ID:	Not reported
TSDF Alt Name:	Not reported
Waste Code:	612
RCRA Code:	Not reported
Meth Code:	H01
Quantity Tons:	0.1876
Waste Quantity:	45
Quantity Unit:	G
Additional Code 1:	Not reported
Additional Code 2:	Not reported
Additional Code 3:	Not reported
Additional Code 4:	Not reported
Additional Code 5:	Not reported

Year:	1995
Shipment Date:	19951214
Creation Date:	7/26/1996 0:00:00
Receipt Date:	19951219
Manifest ID:	95008049
Gen EPA ID:	CAH111000166
Trans EPA ID:	CAD000048934
Trans Name:	Not reported
Trans 2 EPA ID:	Not reported
Trans 2 Name:	Not reported
TSDF EPA ID:	CAT080010101
Trans Name:	Not reported
TSDF Alt EPA ID:	Not reported
TSDF Alt Name:	Not reported
Waste Code:	612

ORANGE COUNTY HOUSEHOLD HAZ MAT CENTER (Continued) **S113019807**

RCRA Code:	Not reported
Meth Code:	H01
Quantity Tons:	0.216
Waste Quantity:	432
Quantity Unit:	P
Additional Code 1:	Not reported
Additional Code 2:	Not reported
Additional Code 3:	Not reported
Additional Code 4:	Not reported
Additional Code 5:	Not reported

Year:	1995
Shipment Date:	19951207
Creation Date:	7/26/1996 0:00:00
Receipt Date:	19951207
Manifest ID:	95008130
Gen EPA ID:	CAH111000166
Trans EPA ID:	CAD000048934
Trans Name:	Not reported
Trans 2 EPA ID:	Not reported
Trans 2 Name:	Not reported
TSDF EPA ID:	CAT080010101
Trans Name:	Not reported
TSDF Alt EPA ID:	Not reported
TSDF Alt Name:	Not reported
Waste Code:	612
RCRA Code:	Not reported
Meth Code:	H01
Quantity Tons:	0.934
Waste Quantity:	224
Quantity Unit:	G
Additional Code 1:	Not reported
Additional Code 2:	Not reported
Additional Code 3:	Not reported
Additional Code 4:	Not reported
Additional Code 5:	Not reported

Year:	1995
Shipment Date:	19951207
Creation Date:	7/26/1996 0:00:00
Receipt Date:	19951207
Manifest ID:	95008130
Gen EPA ID:	CAH111000166
Trans EPA ID:	CAD000048934
Trans Name:	Not reported
Trans 2 EPA ID:	Not reported
Trans 2 Name:	Not reported
TSDF EPA ID:	CAT080010101
Trans Name:	Not reported
TSDF Alt EPA ID:	Not reported
TSDF Alt Name:	Not reported
Waste Code:	612
RCRA Code:	Not reported
Meth Code:	H01
Quantity Tons:	0.934
Waste Quantity:	224
Quantity Unit:	G

ORANGE COUNTY HOUSEHOLD HAZ MAT CENTER (Continued) **S113019807**

Additional Code 1:	Not reported
Additional Code 2:	Not reported
Additional Code 3:	Not reported
Additional Code 4:	Not reported
Additional Code 5:	Not reported

Year:	1995
Shipment Date:	19951207
Creation Date:	7/26/1996 0:00:00
Receipt Date:	19951207
Manifest ID:	95008130
Gen EPA ID:	CAH111000166
Trans EPA ID:	CAD000048934
Trans Name:	Not reported
Trans 2 EPA ID:	Not reported
Trans 2 Name:	Not reported
TSDF EPA ID:	CAT080010101
Trans Name:	Not reported
TSDF Alt EPA ID:	Not reported
TSDF Alt Name:	Not reported
Waste Code:	612
RCRA Code:	Not reported
Meth Code:	Not reported
Quantity Tons:	0.934
Waste Quantity:	224
Quantity Unit:	G
Additional Code 1:	Not reported
Additional Code 2:	Not reported
Additional Code 3:	Not reported
Additional Code 4:	Not reported
Additional Code 5:	Not reported

Year:	1995
Shipment Date:	19951207
Creation Date:	7/26/1996 0:00:00
Receipt Date:	19951207
Manifest ID:	95008130
Gen EPA ID:	CAH111000166
Trans EPA ID:	CAD000048934
Trans Name:	Not reported
Trans 2 EPA ID:	Not reported
Trans 2 Name:	Not reported
TSDF EPA ID:	CAT080010101
Trans Name:	Not reported
TSDF Alt EPA ID:	Not reported
TSDF Alt Name:	Not reported
Waste Code:	612
RCRA Code:	Not reported
Meth Code:	Not reported
Quantity Tons:	0.934
Waste Quantity:	224
Quantity Unit:	G
Additional Code 1:	Not reported
Additional Code 2:	Not reported
Additional Code 3:	Not reported
Additional Code 4:	Not reported
Additional Code 5:	Not reported

ORANGE COUNTY HOUSEHOLD HAZ MAT CENTER (Continued) **S113019807**

Year:	1995
Shipment Date:	19951103
Creation Date:	7/26/1996 0:00:00
Receipt Date:	19951109
Manifest ID:	95008138
Gen EPA ID:	CAH111000166
Trans EPA ID:	CAD000048934
Trans Name:	Not reported
Trans 2 EPA ID:	Not reported
Trans 2 Name:	Not reported
TSDF EPA ID:	CAT080010101
Trans Name:	Not reported
TSDF Alt EPA ID:	Not reported
TSDF Alt Name:	Not reported
Waste Code:	612
RCRA Code:	Not reported
Meth Code:	H01
Quantity Tons:	2.1392
Waste Quantity:	513
Quantity Unit:	G
Additional Code 1:	Not reported
Additional Code 2:	Not reported
Additional Code 3:	Not reported
Additional Code 4:	Not reported
Additional Code 5:	Not reported

Year:	1995
Shipment Date:	19951103
Creation Date:	7/26/1996 0:00:00
Receipt Date:	19951109
Manifest ID:	95008138
Gen EPA ID:	CAH111000166
Trans EPA ID:	CAD000048934
Trans Name:	Not reported
Trans 2 EPA ID:	Not reported
Trans 2 Name:	Not reported
TSDF EPA ID:	CAT080010101
Trans Name:	Not reported
TSDF Alt EPA ID:	Not reported
TSDF Alt Name:	Not reported
Waste Code:	612
RCRA Code:	Not reported
Meth Code:	H01
Quantity Tons:	2.1392
Waste Quantity:	513
Quantity Unit:	G
Additional Code 1:	Not reported
Additional Code 2:	Not reported
Additional Code 3:	Not reported
Additional Code 4:	Not reported
Additional Code 5:	Not reported

Year:	1995
Shipment Date:	19951103
Creation Date:	7/26/1996 0:00:00
Receipt Date:	19951109
Manifest ID:	95008138

ORANGE COUNTY HOUSEHOLD HAZ MAT CENTER (Continued) **S113019807**

Gen EPA ID:	CAH111000166
Trans EPA ID:	CAD000048934
Trans Name:	Not reported
Trans 2 EPA ID:	Not reported
Trans 2 Name:	Not reported
TSDF EPA ID:	CAT080010101
Trans Name:	Not reported
TSDF Alt EPA ID:	Not reported
TSDF Alt Name:	Not reported
Waste Code:	612
RCRA Code:	Not reported
Meth Code:	H01
Quantity Tons:	2.1392
Waste Quantity:	513
Quantity Unit:	G
Additional Code 1:	Not reported
Additional Code 2:	Not reported
Additional Code 3:	Not reported
Additional Code 4:	Not reported
Additional Code 5:	Not reported

Year:	1995
Shipment Date:	19951103
Creation Date:	7/26/1996 0:00:00
Receipt Date:	19951109
Manifest ID:	95008138
Gen EPA ID:	CAH111000166
Trans EPA ID:	CAD000048934
Trans Name:	Not reported
Trans 2 EPA ID:	Not reported
Trans 2 Name:	Not reported
TSDF EPA ID:	CAT080010101
Trans Name:	Not reported
TSDF Alt EPA ID:	Not reported
TSDF Alt Name:	Not reported
Waste Code:	612
RCRA Code:	Not reported
Meth Code:	H01
Quantity Tons:	2.1392
Waste Quantity:	513
Quantity Unit:	G
Additional Code 1:	Not reported
Additional Code 2:	Not reported
Additional Code 3:	Not reported
Additional Code 4:	Not reported
Additional Code 5:	Not reported

Year:	1995
Shipment Date:	19951027
Creation Date:	7/26/1996 0:00:00
Receipt Date:	19951027
Manifest ID:	95677208
Gen EPA ID:	CAH111000166
Trans EPA ID:	CAL000027724
Trans Name:	Not reported
Trans 2 EPA ID:	Not reported
Trans 2 Name:	Not reported

ORANGE COUNTY HOUSEHOLD HAZ MAT CENTER (Continued) **S113019807**

TSDF EPA ID:	CAD981696420
Trans Name:	Not reported
TSDF Alt EPA ID:	Not reported
TSDF Alt Name:	Not reported
Waste Code:	134
RCRA Code:	Not reported
Meth Code:	H01
Quantity Tons:	0.378
Waste Quantity:	90
Quantity Unit:	G
Additional Code 1:	Not reported
Additional Code 2:	Not reported
Additional Code 3:	Not reported
Additional Code 4:	Not reported
Additional Code 5:	Not reported

Year:	1995
Shipment Date:	19950726
Creation Date:	4/2/1996 0:00:00
Receipt Date:	19950727
Manifest ID:	95287012
Gen EPA ID:	CAH111000166
Trans EPA ID:	CAL000027724
Trans Name:	Not reported
Trans 2 EPA ID:	Not reported
Trans 2 Name:	Not reported
TSDF EPA ID:	CAD981696420
Trans Name:	Not reported
TSDF Alt EPA ID:	CAD981696420
TSDF Alt Name:	Not reported
Waste Code:	134
RCRA Code:	Not reported
Meth Code:	H01
Quantity Tons:	0.462
Waste Quantity:	110
Quantity Unit:	G
Additional Code 1:	Not reported
Additional Code 2:	Not reported
Additional Code 3:	Not reported
Additional Code 4:	Not reported
Additional Code 5:	Not reported

Year:	1995
Shipment Date:	19950218
Creation Date:	3/29/1996 0:00:00
Receipt Date:	19950221
Manifest ID:	95287916
Gen EPA ID:	CAH111000166
Trans EPA ID:	CAL000027724
Trans Name:	Not reported
Trans 2 EPA ID:	Not reported
Trans 2 Name:	Not reported
TSDF EPA ID:	CAD981696420
Trans Name:	Not reported
TSDF Alt EPA ID:	CAD981696420
TSDF Alt Name:	Not reported
Waste Code:	134

ORANGE COUNTY HOUSEHOLD HAZ MAT CENTER (Continued) **S113019807**

RCRA Code:	Not reported
Meth Code:	H01
Quantity Tons:	0.63
Waste Quantity:	150
Quantity Unit:	G
Additional Code 1:	Not reported
Additional Code 2:	Not reported
Additional Code 3:	Not reported
Additional Code 4:	Not reported
Additional Code 5:	Not reported

Year:	1995
Shipment Date:	19950401
Creation Date:	4/2/1996 0:00:00
Receipt Date:	19950403
Manifest ID:	95287918
Gen EPA ID:	CAH111000166
Trans EPA ID:	CAL000027724
Trans Name:	Not reported
Trans 2 EPA ID:	Not reported
Trans 2 Name:	Not reported
TSDF EPA ID:	CAD981696420
Trans Name:	Not reported
TSDF Alt EPA ID:	CAD981696420
TSDF Alt Name:	Not reported
Waste Code:	134
RCRA Code:	Not reported
Meth Code:	H01
Quantity Tons:	0.63
Waste Quantity:	150
Quantity Unit:	G
Additional Code 1:	Not reported
Additional Code 2:	Not reported
Additional Code 3:	Not reported
Additional Code 4:	Not reported
Additional Code 5:	Not reported

Year:	1995
Shipment Date:	19950429
Creation Date:	4/2/1996 0:00:00
Receipt Date:	19950501
Manifest ID:	95287919
Gen EPA ID:	CAH111000166
Trans EPA ID:	CAL000027724
Trans Name:	Not reported
Trans 2 EPA ID:	Not reported
Trans 2 Name:	Not reported
TSDF EPA ID:	CAD981696420
Trans Name:	Not reported
TSDF Alt EPA ID:	CAD981696420
TSDF Alt Name:	Not reported
Waste Code:	134
RCRA Code:	Not reported
Meth Code:	H01
Quantity Tons:	0.231
Waste Quantity:	55
Quantity Unit:	G

ORANGE COUNTY HOUSEHOLD HAZ MAT CENTER (Continued) **S113019807**

Additional Code 1:	Not reported
Additional Code 2:	Not reported
Additional Code 3:	Not reported
Additional Code 4:	Not reported
Additional Code 5:	Not reported

Year:	1995
Shipment Date:	19950708
Creation Date:	4/2/1996 0:00:00
Receipt Date:	19950710
Manifest ID:	93578369
Gen EPA ID:	CAH111000166
Trans EPA ID:	CAL000027724
Trans Name:	Not reported
Trans 2 EPA ID:	Not reported
Trans 2 Name:	Not reported
TSDF EPA ID:	CAD981696420
Trans Name:	Not reported
TSDF Alt EPA ID:	Not reported
TSDF Alt Name:	Not reported
Waste Code:	134
RCRA Code:	Not reported
Meth Code:	Not reported
Quantity Tons:	0.231
Waste Quantity:	55
Quantity Unit:	G
Additional Code 1:	Not reported
Additional Code 2:	Not reported
Additional Code 3:	Not reported
Additional Code 4:	Not reported
Additional Code 5:	Not reported

Year:	1995
Shipment Date:	19950610
Creation Date:	4/2/1996 0:00:00
Receipt Date:	19950612
Manifest ID:	93582808
Gen EPA ID:	CAH111000166
Trans EPA ID:	CAL000027724
Trans Name:	Not reported
Trans 2 EPA ID:	Not reported
Trans 2 Name:	Not reported
TSDF EPA ID:	CAD981696420
Trans Name:	Not reported
TSDF Alt EPA ID:	Not reported
TSDF Alt Name:	Not reported
Waste Code:	134
RCRA Code:	Not reported
Meth Code:	H01
Quantity Tons:	0.336
Waste Quantity:	80
Quantity Unit:	G
Additional Code 1:	Not reported
Additional Code 2:	Not reported
Additional Code 3:	Not reported
Additional Code 4:	Not reported
Additional Code 5:	Not reported

ORANGE COUNTY HOUSEHOLD HAZ MAT CENTER (Continued) **S113019807**

Year:	1995
Shipment Date:	19951006
Creation Date:	7/26/1996 0:00:00
Receipt Date:	19951009
Manifest ID:	93583132
Gen EPA ID:	CAH111000166
Trans EPA ID:	CAL000027724
Trans Name:	Not reported
Trans 2 EPA ID:	Not reported
Trans 2 Name:	Not reported
TSDF EPA ID:	CAD981696420
Trans Name:	Not reported
TSDF Alt EPA ID:	Not reported
TSDF Alt Name:	Not reported
Waste Code:	134
RCRA Code:	Not reported
Meth Code:	H01
Quantity Tons:	0.231
Waste Quantity:	55
Quantity Unit:	G
Additional Code 1:	Not reported
Additional Code 2:	Not reported
Additional Code 3:	Not reported
Additional Code 4:	Not reported
Additional Code 5:	Not reported

Year:	1995
Shipment Date:	19950419
Creation Date:	4/2/1996 0:00:00
Receipt Date:	19950425
Manifest ID:	92229322
Gen EPA ID:	CAH111000166
Trans EPA ID:	CAD000048934
Trans Name:	Not reported
Trans 2 EPA ID:	CAT080010101
Trans 2 Name:	Not reported
TSDF EPA ID:	CAT080010101
Trans Name:	Not reported
TSDF Alt EPA ID:	CAT080010101
TSDF Alt Name:	Not reported
Waste Code:	612
RCRA Code:	Not reported
Meth Code:	H01
Quantity Tons:	2.4269
Waste Quantity:	582
Quantity Unit:	G
Additional Code 1:	Not reported
Additional Code 2:	Not reported
Additional Code 3:	Not reported
Additional Code 4:	Not reported
Additional Code 5:	Not reported

Year:	1995
Shipment Date:	19950419
Creation Date:	4/2/1996 0:00:00
Receipt Date:	19950425
Manifest ID:	92229322

ORANGE COUNTY HOUSEHOLD HAZ MAT CENTER (Continued) **S113019807**

Gen EPA ID:	CAH111000166
Trans EPA ID:	CAD000048934
Trans Name:	Not reported
Trans 2 EPA ID:	CAT080010101
Trans 2 Name:	Not reported
TSDF EPA ID:	CAT080010101
Trans Name:	Not reported
TSDF Alt EPA ID:	CAT080010101
TSDF Alt Name:	Not reported
Waste Code:	612
RCRA Code:	Not reported
Meth Code:	H01
Quantity Tons:	2.4269
Waste Quantity:	582
Quantity Unit:	G
Additional Code 1:	Not reported
Additional Code 2:	Not reported
Additional Code 3:	Not reported
Additional Code 4:	Not reported
Additional Code 5:	Not reported

Year:	1995
Shipment Date:	19950419
Creation Date:	4/2/1996 0:00:00
Receipt Date:	19950425
Manifest ID:	92229322
Gen EPA ID:	CAH111000166
Trans EPA ID:	CAD000048934
Trans Name:	Not reported
Trans 2 EPA ID:	CAT080010101
Trans 2 Name:	Not reported
TSDF EPA ID:	CAT080010101
Trans Name:	Not reported
TSDF Alt EPA ID:	CAT080010101
TSDF Alt Name:	Not reported
Waste Code:	Not reported
RCRA Code:	Not reported
Meth Code:	H01
Quantity Tons:	0.5504
Waste Quantity:	132
Quantity Unit:	G
Additional Code 1:	Not reported
Additional Code 2:	Not reported
Additional Code 3:	Not reported
Additional Code 4:	Not reported
Additional Code 5:	Not reported

Year:	1995
Shipment Date:	19950419
Creation Date:	4/2/1996 0:00:00
Receipt Date:	19950425
Manifest ID:	92229322
Gen EPA ID:	CAH111000166
Trans EPA ID:	CAD000048934
Trans Name:	Not reported
Trans 2 EPA ID:	CAT080010101
Trans 2 Name:	Not reported

ORANGE COUNTY HOUSEHOLD HAZ MAT CENTER (Continued) **S113019807**

TSDF EPA ID:	CAT080010101
Trans Name:	Not reported
TSDF Alt EPA ID:	CAT080010101
TSDF Alt Name:	Not reported
Waste Code:	612
RCRA Code:	Not reported
Meth Code:	H01
Quantity Tons:	0.5504
Waste Quantity:	132
Quantity Unit:	G
Additional Code 1:	Not reported
Additional Code 2:	Not reported
Additional Code 3:	Not reported
Additional Code 4:	Not reported
Additional Code 5:	Not reported

Year:	1995
Shipment Date:	19950126
Creation Date:	3/29/1996 0:00:00
Receipt Date:	19950126
Manifest ID:	92229452
Gen EPA ID:	CAH111000166
Trans EPA ID:	CAD000048934
Trans Name:	Not reported
Trans 2 EPA ID:	Not reported
Trans 2 Name:	Not reported
TSDF EPA ID:	CAT080010101
Trans Name:	Not reported
TSDF Alt EPA ID:	CAT080010101
TSDF Alt Name:	Not reported
Waste Code:	612
RCRA Code:	Not reported
Meth Code:	H01
Quantity Tons:	0.6588
Waste Quantity:	158
Quantity Unit:	G
Additional Code 1:	Not reported
Additional Code 2:	Not reported
Additional Code 3:	Not reported
Additional Code 4:	Not reported
Additional Code 5:	Not reported

Year:	1995
Shipment Date:	19950126
Creation Date:	3/29/1996 0:00:00
Receipt Date:	19950126
Manifest ID:	92229452
Gen EPA ID:	CAH111000166
Trans EPA ID:	CAD000048934
Trans Name:	Not reported
Trans 2 EPA ID:	Not reported
Trans 2 Name:	Not reported
TSDF EPA ID:	CAT080010101
Trans Name:	Not reported
TSDF Alt EPA ID:	CAT080010101
TSDF Alt Name:	Not reported
Waste Code:	612

ORANGE COUNTY HOUSEHOLD HAZ MAT CENTER (Continued) **S113019807**

RCRA Code:	Not reported
Meth Code:	H01
Quantity Tons:	0.1668
Waste Quantity:	40
Quantity Unit:	G
Additional Code 1:	Not reported
Additional Code 2:	Not reported
Additional Code 3:	Not reported
Additional Code 4:	Not reported
Additional Code 5:	Not reported

Year:	1995
Shipment Date:	19950126
Creation Date:	3/29/1996 0:00:00
Receipt Date:	19950126
Manifest ID:	92229452
Gen EPA ID:	CAH111000166
Trans EPA ID:	CAD000048934
Trans Name:	Not reported
Trans 2 EPA ID:	Not reported
Trans 2 Name:	Not reported
TSDF EPA ID:	CAT080010101
Trans Name:	Not reported
TSDF Alt EPA ID:	CAT080010101
TSDF Alt Name:	Not reported
Waste Code:	Not reported
RCRA Code:	Not reported
Meth Code:	H01
Quantity Tons:	0.1751
Waste Quantity:	42
Quantity Unit:	G
Additional Code 1:	Not reported
Additional Code 2:	Not reported
Additional Code 3:	Not reported
Additional Code 4:	Not reported
Additional Code 5:	Not reported

Year:	1995
Shipment Date:	19950126
Creation Date:	3/29/1996 0:00:00
Receipt Date:	19950126
Manifest ID:	92229452
Gen EPA ID:	CAH111000166
Trans EPA ID:	CAD000048934
Trans Name:	Not reported
Trans 2 EPA ID:	Not reported
Trans 2 Name:	Not reported
TSDF EPA ID:	CAT080010101
Trans Name:	Not reported
TSDF Alt EPA ID:	CAT080010101
TSDF Alt Name:	Not reported
Waste Code:	612
RCRA Code:	Not reported
Meth Code:	H01
Quantity Tons:	0.08
Waste Quantity:	160
Quantity Unit:	P

ORANGE COUNTY HOUSEHOLD HAZ MAT CENTER (Continued) **S113019807**

Additional Code 1:	Not reported
Additional Code 2:	Not reported
Additional Code 3:	Not reported
Additional Code 4:	Not reported
Additional Code 5:	Not reported

Year:	1995
Shipment Date:	19950318
Creation Date:	3/29/1996 0:00:00
Receipt Date:	19950321
Manifest ID:	92229455
Gen EPA ID:	CAH111000166
Trans EPA ID:	CAD000048934
Trans Name:	Not reported
Trans 2 EPA ID:	Not reported
Trans 2 Name:	Not reported
TSDF EPA ID:	CAT080010101
Trans Name:	Not reported
TSDF Alt EPA ID:	CAT080010101
TSDF Alt Name:	Not reported
Waste Code:	612
RCRA Code:	Not reported
Meth Code:	H01
Quantity Tons:	0.4837
Waste Quantity:	116
Quantity Unit:	G
Additional Code 1:	Not reported
Additional Code 2:	Not reported
Additional Code 3:	Not reported
Additional Code 4:	Not reported
Additional Code 5:	Not reported

Year:	1995
Shipment Date:	19950318
Creation Date:	3/29/1996 0:00:00
Receipt Date:	19950321
Manifest ID:	92229455
Gen EPA ID:	CAH111000166
Trans EPA ID:	CAD000048934
Trans Name:	Not reported
Trans 2 EPA ID:	Not reported
Trans 2 Name:	Not reported
TSDF EPA ID:	CAT080010101
Trans Name:	Not reported
TSDF Alt EPA ID:	CAT080010101
TSDF Alt Name:	Not reported
Waste Code:	612
RCRA Code:	Not reported
Meth Code:	H01
Quantity Tons:	0.1876
Waste Quantity:	45
Quantity Unit:	G
Additional Code 1:	Not reported
Additional Code 2:	Not reported
Additional Code 3:	Not reported
Additional Code 4:	Not reported
Additional Code 5:	Not reported

ORANGE COUNTY HOUSEHOLD HAZ MAT CENTER (Continued) **S113019807**

Year:	1995
Shipment Date:	19950318
Creation Date:	3/29/1996 0:00:00
Receipt Date:	19950321
Manifest ID:	92229455
Gen EPA ID:	CAH111000166
Trans EPA ID:	CAD000048934
Trans Name:	Not reported
Trans 2 EPA ID:	Not reported
Trans 2 Name:	Not reported
TSDF EPA ID:	CAT080010101
Trans Name:	Not reported
TSDF Alt EPA ID:	CAT080010101
TSDF Alt Name:	Not reported
Waste Code:	Not reported
RCRA Code:	Not reported
Meth Code:	H01
Quantity Tons:	0.2418
Waste Quantity:	58
Quantity Unit:	G
Additional Code 1:	Not reported
Additional Code 2:	Not reported
Additional Code 3:	Not reported
Additional Code 4:	Not reported
Additional Code 5:	Not reported

Year:	1995
Shipment Date:	19950318
Creation Date:	3/29/1996 0:00:00
Receipt Date:	19950321
Manifest ID:	92229455
Gen EPA ID:	CAH111000166
Trans EPA ID:	CAD000048934
Trans Name:	Not reported
Trans 2 EPA ID:	Not reported
Trans 2 Name:	Not reported
TSDF EPA ID:	CAT080010101
Trans Name:	Not reported
TSDF Alt EPA ID:	CAT080010101
TSDF Alt Name:	Not reported
Waste Code:	612
RCRA Code:	Not reported
Meth Code:	H01
Quantity Tons:	0.0795
Waste Quantity:	159
Quantity Unit:	P
Additional Code 1:	Not reported
Additional Code 2:	Not reported
Additional Code 3:	Not reported
Additional Code 4:	Not reported
Additional Code 5:	Not reported

Year:	1995
Shipment Date:	19950720
Creation Date:	4/3/1996 0:00:00
Receipt Date:	19950724
Manifest ID:	92229456

ORANGE COUNTY HOUSEHOLD HAZ MAT CENTER (Continued) **S113019807**

Gen EPA ID:	CAH111000166
Trans EPA ID:	CAD000048934
Trans Name:	Not reported
Trans 2 EPA ID:	Not reported
Trans 2 Name:	Not reported
TSDF EPA ID:	CAT080010101
Trans Name:	Not reported
TSDF Alt EPA ID:	CAT080010101
TSDF Alt Name:	Not reported
Waste Code:	612
RCRA Code:	Not reported
Meth Code:	H01
Quantity Tons:	0.9382
Waste Quantity:	225
Quantity Unit:	G
Additional Code 1:	Not reported
Additional Code 2:	Not reported
Additional Code 3:	Not reported
Additional Code 4:	Not reported
Additional Code 5:	Not reported

Year:	1995
Shipment Date:	19950720
Creation Date:	4/3/1996 0:00:00
Receipt Date:	19950724
Manifest ID:	92229456
Gen EPA ID:	CAH111000166
Trans EPA ID:	CAD000048934
Trans Name:	Not reported
Trans 2 EPA ID:	Not reported
Trans 2 Name:	Not reported
TSDF EPA ID:	CAT080010101
Trans Name:	Not reported
TSDF Alt EPA ID:	CAT080010101
TSDF Alt Name:	Not reported
Waste Code:	612
RCRA Code:	Not reported
Meth Code:	H01
Quantity Tons:	0.2502
Waste Quantity:	60
Quantity Unit:	G
Additional Code 1:	Not reported
Additional Code 2:	Not reported
Additional Code 3:	Not reported
Additional Code 4:	Not reported
Additional Code 5:	Not reported

Year:	1995
Shipment Date:	19950720
Creation Date:	4/3/1996 0:00:00
Receipt Date:	19950724
Manifest ID:	92229456
Gen EPA ID:	CAH111000166
Trans EPA ID:	CAD000048934
Trans Name:	Not reported
Trans 2 EPA ID:	Not reported
Trans 2 Name:	Not reported

ORANGE COUNTY HOUSEHOLD HAZ MAT CENTER (Continued) **S113019807**

TSDF EPA ID:	CAT080010101
Trans Name:	Not reported
TSDF Alt EPA ID:	CAT080010101
TSDF Alt Name:	Not reported
Waste Code:	612
RCRA Code:	Not reported
Meth Code:	H01
Quantity Tons:	0.4378
Waste Quantity:	105
Quantity Unit:	G
Additional Code 1:	Not reported
Additional Code 2:	Not reported
Additional Code 3:	Not reported
Additional Code 4:	Not reported
Additional Code 5:	Not reported

Year:	1995
Shipment Date:	19950720
Creation Date:	4/3/1996 0:00:00
Receipt Date:	19950724
Manifest ID:	92229456
Gen EPA ID:	CAH111000166
Trans EPA ID:	CAD000048934
Trans Name:	Not reported
Trans 2 EPA ID:	Not reported
Trans 2 Name:	Not reported
TSDF EPA ID:	CAT080010101
Trans Name:	Not reported
TSDF Alt EPA ID:	CAT080010101
TSDF Alt Name:	Not reported
Waste Code:	612
RCRA Code:	Not reported
Meth Code:	H01
Quantity Tons:	0.15
Waste Quantity:	300
Quantity Unit:	P
Additional Code 1:	Not reported
Additional Code 2:	Not reported
Additional Code 3:	Not reported
Additional Code 4:	Not reported
Additional Code 5:	Not reported

Year:	1995
Shipment Date:	19950419
Creation Date:	4/2/1996 0:00:00
Receipt Date:	19950419
Manifest ID:	92229457
Gen EPA ID:	CAH111000166
Trans EPA ID:	CAD000048934
Trans Name:	Not reported
Trans 2 EPA ID:	Not reported
Trans 2 Name:	Not reported
TSDF EPA ID:	CAT080010101
Trans Name:	Not reported
TSDF Alt EPA ID:	CAT080010101
TSDF Alt Name:	Not reported
Waste Code:	612

ORANGE COUNTY HOUSEHOLD HAZ MAT CENTER (Continued) **S113019807**

RCRA Code:	Not reported
Meth Code:	H01
Quantity Tons:	0.9382
Waste Quantity:	225
Quantity Unit:	G
Additional Code 1:	Not reported
Additional Code 2:	Not reported
Additional Code 3:	Not reported
Additional Code 4:	Not reported
Additional Code 5:	Not reported

Year:	1995
Shipment Date:	19950419
Creation Date:	4/2/1996 0:00:00
Receipt Date:	19950419
Manifest ID:	92229457
Gen EPA ID:	CAH111000166
Trans EPA ID:	CAD000048934
Trans Name:	Not reported
Trans 2 EPA ID:	Not reported
Trans 2 Name:	Not reported
TSDF EPA ID:	CAT080010101
Trans Name:	Not reported
TSDF Alt EPA ID:	CAT080010101
TSDF Alt Name:	Not reported
Waste Code:	612
RCRA Code:	Not reported
Meth Code:	H01
Quantity Tons:	0.0625
Waste Quantity:	15
Quantity Unit:	G
Additional Code 1:	Not reported
Additional Code 2:	Not reported
Additional Code 3:	Not reported
Additional Code 4:	Not reported
Additional Code 5:	Not reported

Year:	1995
Shipment Date:	19950419
Creation Date:	4/2/1996 0:00:00
Receipt Date:	19950419
Manifest ID:	92229457
Gen EPA ID:	CAH111000166
Trans EPA ID:	CAD000048934
Trans Name:	Not reported
Trans 2 EPA ID:	Not reported
Trans 2 Name:	Not reported
TSDF EPA ID:	CAT080010101
Trans Name:	Not reported
TSDF Alt EPA ID:	CAT080010101
TSDF Alt Name:	Not reported
Waste Code:	Not reported
RCRA Code:	Not reported
Meth Code:	H01
Quantity Tons:	0.3127
Waste Quantity:	75
Quantity Unit:	G

ORANGE COUNTY HOUSEHOLD HAZ MAT CENTER (Continued) **S113019807**

Additional Code 1:	Not reported
Additional Code 2:	Not reported
Additional Code 3:	Not reported
Additional Code 4:	Not reported
Additional Code 5:	Not reported

Year:	1995
Shipment Date:	19950419
Creation Date:	4/2/1996 0:00:00
Receipt Date:	19950419
Manifest ID:	92229457
Gen EPA ID:	CAH111000166
Trans EPA ID:	CAD000048934
Trans Name:	Not reported
Trans 2 EPA ID:	Not reported
Trans 2 Name:	Not reported
TSDF EPA ID:	CAT080010101
Trans Name:	Not reported
TSDF Alt EPA ID:	CAT080010101
TSDF Alt Name:	Not reported
Waste Code:	612
RCRA Code:	Not reported
Meth Code:	H01
Quantity Tons:	0.15
Waste Quantity:	300
Quantity Unit:	P
Additional Code 1:	Not reported
Additional Code 2:	Not reported
Additional Code 3:	Not reported
Additional Code 4:	Not reported
Additional Code 5:	Not reported

Year:	1995
Shipment Date:	19950623
Creation Date:	4/2/1996 0:00:00
Receipt Date:	19950627
Manifest ID:	92229459
Gen EPA ID:	CAH111000166
Trans EPA ID:	CAD000048934
Trans Name:	Not reported
Trans 2 EPA ID:	Not reported
Trans 2 Name:	Not reported
TSDF EPA ID:	CAT080010101
Trans Name:	Not reported
TSDF Alt EPA ID:	CAT080010101
TSDF Alt Name:	Not reported
Waste Code:	612
RCRA Code:	Not reported
Meth Code:	H01
Quantity Tons:	0.5379
Waste Quantity:	129
Quantity Unit:	G
Additional Code 1:	Not reported
Additional Code 2:	Not reported
Additional Code 3:	Not reported
Additional Code 4:	Not reported
Additional Code 5:	Not reported

ORANGE COUNTY HOUSEHOLD HAZ MAT CENTER (Continued) **S113019807**

Year:	1995
Shipment Date:	19950623
Creation Date:	4/2/1996 0:00:00
Receipt Date:	19950627
Manifest ID:	92229459
Gen EPA ID:	CAH111000166
Trans EPA ID:	CAD000048934
Trans Name:	Not reported
Trans 2 EPA ID:	Not reported
Trans 2 Name:	Not reported
TSDF EPA ID:	CAT080010101
Trans Name:	Not reported
TSDF Alt EPA ID:	CAT080010101
TSDF Alt Name:	Not reported
Waste Code:	612
RCRA Code:	Not reported
Meth Code:	H01
Quantity Tons:	0.1209
Waste Quantity:	29
Quantity Unit:	G
Additional Code 1:	Not reported
Additional Code 2:	Not reported
Additional Code 3:	Not reported
Additional Code 4:	Not reported
Additional Code 5:	Not reported

Year:	1995
Shipment Date:	19950623
Creation Date:	4/2/1996 0:00:00
Receipt Date:	19950627
Manifest ID:	92229459
Gen EPA ID:	CAH111000166
Trans EPA ID:	CAD000048934
Trans Name:	Not reported
Trans 2 EPA ID:	Not reported
Trans 2 Name:	Not reported
TSDF EPA ID:	CAT080010101
Trans Name:	Not reported
TSDF Alt EPA ID:	CAT080010101
TSDF Alt Name:	Not reported
Waste Code:	Not reported
RCRA Code:	Not reported
Meth Code:	H01
Quantity Tons:	0.1167
Waste Quantity:	28
Quantity Unit:	G
Additional Code 1:	Not reported
Additional Code 2:	Not reported
Additional Code 3:	Not reported
Additional Code 4:	Not reported
Additional Code 5:	Not reported

Year:	1995
Shipment Date:	19950623
Creation Date:	4/2/1996 0:00:00
Receipt Date:	19950627
Manifest ID:	92229459

ORANGE COUNTY HOUSEHOLD HAZ MAT CENTER (Continued) **S113019807**

Gen EPA ID:	CAH111000166
Trans EPA ID:	CAD000048934
Trans Name:	Not reported
Trans 2 EPA ID:	Not reported
Trans 2 Name:	Not reported
TSDF EPA ID:	CAT080010101
Trans Name:	Not reported
TSDF Alt EPA ID:	CAT080010101
TSDF Alt Name:	Not reported
Waste Code:	612
RCRA Code:	Not reported
Meth Code:	H01
Quantity Tons:	0.28
Waste Quantity:	560
Quantity Unit:	P
Additional Code 1:	Not reported
Additional Code 2:	Not reported
Additional Code 3:	Not reported
Additional Code 4:	Not reported
Additional Code 5:	Not reported

Click this hyperlink while viewing on your computer to access
124 additional CA HAZNET: record(s) in the EDR Site Report.

B10 **VERIZON BUSINESS: IRVDCA** **FINDS** **1016714568**
6231 OAK CANYON **N/A**
< 1/8 **IRVINE, CA 92606**
1 ft.

Site 2 of 5 in cluster B

Relative: Lower
Actual: 172 ft.

FINDS:

Registry ID: 110057059098

Environmental Interest/Information System
STATE MASTER

Click this hyperlink while viewing on your computer to access
additional FINDS: detail in the EDR Site Report.

B11 **ORANGE COUNTY HOUSEHOLD HAZ MAT CENTER** **FINDS** **1024620831**
6411 OAK CANYON **ECHO** **N/A**
< 1/8 **IRVINE, CA 92718**
1 ft.

Site 3 of 5 in cluster B

Relative: Lower
Actual: 172 ft.

FINDS:

Registry ID: 110070409218

Environmental Interest/Information System
RCRAInfo is a national information system that supports the Resource Conservation and Recovery Act (RCRA) program through the tracking of events and activities related to facilities that generate, transport, and treat, store, or dispose of hazardous waste. RCRAInfo allows RCRA

ORANGE COUNTY HOUSEHOLD HAZ MAT CENTER (Continued) **1024620831**

program staff to track the notification, permit, compliance, and corrective action activities required under RCRA.

Click this hyperlink while viewing on your computer to access additional FINDS: detail in the EDR Site Report.

ECHO:

Envid:	1024620831
Registry ID:	110070409218
DFR URL:	http://echo.epa.gov/detailed-facility-report?fid=110070409218

B12 **IRVINE HHW** **CERS HAZ WASTE** **S123513420**
6411 OAK CANYON **CERS** **N/A**
< 1/8 **IRVINE, CA 92618**
1 ft.

Site 4 of 5 in cluster B

Relative: Lower
Actual: 172 ft.

CERS HAZ WASTE:

Name:	IRVINE HHW
Address:	6411 OAK CANYON
City,State,Zip:	IRVINE, CA 92618
Site ID:	366185
CERS ID:	10537414
CERS Description:	Household Hazardous Waste Collection
Name:	IRVINE HHW
Address:	6411 OAK CANYON
City,State,Zip:	IRVINE, CA 92618
Site ID:	366185
CERS ID:	10537414
CERS Description:	Hazardous Waste Generator

CERS:

Name:	IRVINE HHW
Address:	6411 OAK CANYON
City,State,Zip:	IRVINE, CA 92618
Site ID:	366185
CERS ID:	10537414
CERS Description:	Chemical Storage Facilities

Violations:

Site ID:	366185
Site Name:	IRVINE HHW
Violation Date:	12-19-2014
Citation:	HSC 6.5 Multiple - California Health and Safety Code, Chapter 6.5, Section(s) Multiple
Violation Description:	Tiered Permitting Program - Administration/Documentation - General
Violation Notes:	Returned to compliance on 01/05/2015.
Violation Division:	Orange County Environmental Health
Violation Program:	HHW
Violation Source:	CERS
Site ID:	366185
Site Name:	IRVINE HHW
Violation Date:	03-07-2014
Citation:	22 CCR 45 67450.13(a)(4) - California Code of Regulations, Title 22, Chapter 45, Section(s) 67450.13(a)(4)

IRVINE HHW (Continued) **S123513420**

Violation Description: Failure to submit financial assurance form upon a change in the closure plan or when there is an increase in the closure costs.
Violation Notes: Returned to compliance on 03/20/2014. Submission packet is missing the Certificate of Self Insurance (attached). Please complete the form and return it to this agency within 30 days. Please note that an originally signed document is required.
Violation Division: Orange County Environmental Health
Violation Program: HHW
Violation Source: CERS

Evaluation:
Eval General Type: Other/Unknown
Eval Date: 02-19-2016
Violations Found: No
Eval Type: Other, not routine, done by local agency
Eval Notes: Spoke this date with Jesus Perez in regards to re-certifcation of haz mat dislcosures for OCWR. Irvine had not been submitted. Assigned credentials
Eval Division: Orange County Environmental Health
Eval Program: HMRRP
Eval Source: CERS

Eval General Type: Other/Unknown
Eval Date: 04-27-2015
Violations Found: No
Eval Type: Other, not routine, done by local agency
Eval Notes: Proposed fee letter not sent. Agency has decided not to charge facilities at this time.
Eval Division: Orange County Environmental Health
Eval Program: HHW
Eval Source: CERS

Eval General Type: Compliance Evaluation Inspection
Eval Date: 10-31-2018
Violations Found: No
Eval Type: Routine done by local agency
Eval Notes: On site to conduct a routine hazardous materials inspection. Inspection was conducted with Glenda Garbott, Site Supervisor. Facility is in compliance with the 2018 annual reporting requirement. Facility has disclosed 12 chemicals (11 are HHW wastes and 1 for propane used on site). Information that has been reported appears to be consistent with materials observed on site. Site map was reviewed and appears to be accurate. Facility conducts initial emergency plan training. Required emergency plan elements are also covered in the daily safety meeting. Reviewed employee training documents.
Eval Division: Orange County Environmental Health
Eval Program: HMRRP
Eval Source: CERS

Eval General Type: Compliance Evaluation Inspection
Eval Date: 11-17-2016
Violations Found: No
Eval Type: Routine done by local agency
Eval Notes: On site this date to conduct a routine inspection of the Household Hazardous Waste (HHW) facility. Permission to conduct an inspection and take any necessary photos was granted by Jorge Moreno of Clean Harbors. This facility does not accept pharmaceutical or CESQG waste.

IRVINE HHW (Continued) **S123513420**

When asked about the incidental acceptance of pharmaceutical waste, Jorge stated that all incidental medications are placed into a locked drum and sent for incineration. A drum with a hazardous waste label marked as toxic solids and containing a lock was observed while on site. Per Jorge, only two persons have the key to access the drum. PAPERWORK REVIEW: The following documents were on site: - Daily inspection log (container storage and facility inspections) - Copies of manifests with generator and transporter signature. Facility is assigned and using active EPA ID# CAH111000166 - Employee training documents ONSITE INSPECTION All storage containers and modules appeared to be in good condition; [Truncated]

Eval Division: Orange County Environmental Health
Eval Program: HW
Eval Source: CERS

Eval General Type: Other/Unknown
Eval Date: 11-28-2017
Violations Found: No
Eval Type: Other, not routine, done by local agency
Eval Notes: Not reported
Eval Division: Orange County Environmental Health
Eval Program: HHW
Eval Source: CERS

Eval General Type: Other/Unknown
Eval Date: 11-28-2017
Violations Found: No
Eval Type: Other, not routine, done by local agency
Eval Notes: Not reported
Eval Division: Orange County Environmental Health
Eval Program: HW
Eval Source: CERS

Eval General Type: Compliance Evaluation Inspection
Eval Date: 11-29-2017
Violations Found: No
Eval Type: Routine done by local agency
Eval Notes: Onsite this date to conduct a routine inspection of the Household Hazardous Waste (HHW) facility. Inspection was conducted with Glenda Garbott of Clean Harbors. This facility does not accept pharmaceutical or CESQG waste. Incidental medications that are received are placed into a locked drum and sent for incineration. The drum is secured with a keyless lock. A drum with a hazardous waste label marked as toxic solids and containing a lock was observed while on site. PAPERWORK REVIEW: The following documents were on site: - Waste analysis plan which included procedures for Hazardous Category (HAZCAT) analysis to characterize unidentifiable wastes into Federal Department of Transportation (DOT) hazard classes. - Materials exchange program quality assurance plan - Contingency plan - Closure plan - Daily inspection log (container storage and facility inspections) - Copies of manifests with generator and transporter signature - Employee training documents - Copy of [Truncated]
Eval Division: Orange County Environmental Health
Eval Program: HHW
Eval Source: CERS

Eval General Type: Other/Unknown

IRVINE HHW (Continued) **S123513420**

Eval Date:	12-19-2014
Violations Found:	Yes
Eval Type:	Other, not routine, done by local agency
Eval Notes:	VIOLATION 59I056 - Tiered Permitting Program - Administration/Documentation - General 22 CCR Multiple Multiple; 40 CFR 1 265; HSC 6.5 Multiple; HSC 6.67 Multiple INSPECTOR COMMENTS Facility has not submitted a copy of the California Integrated Waste Management Board Form 303 to this Agency per H&SC 25218.9. A copy of this document is required to be submitted to this Agency on or before October 1st of each year. Submit a copy of the 303 report to this Agency within 30 days. H&SC25218.9. On or before October 1 of each year, a public agency, or its contractor, operating a household hazardous waste collection facility shall submit to the CUPA, or, in those jurisdictions where there is no CUPA, to the officer or agency authorized pursuant to subdivision (f) of Section 25404.3 to implement and enforce the requirements of this chapter listed in paragraph (1) of subdivision (c) of Section 25404, a copy of the completed California Integrated Waste Management Board [Truncated]
Eval Division:	Orange County Environmental Health
Eval Program:	HHW
Eval Source:	CERS

Eval General Type:	Other/Unknown
Eval Date:	01-05-2015
Violations Found:	No
Eval Type:	Other, not routine, done by local agency
Eval Notes:	This Agency has received a copy of the California Integrated Waste Management Board Form 303 for this facility. Violation I056 is abated.
Eval Division:	Orange County Environmental Health
Eval Program:	HHW
Eval Source:	CERS

Eval General Type:	Other/Unknown
Eval Date:	03-06-2015
Violations Found:	No
Eval Type:	Other, not routine, done by local agency
Eval Notes:	Received and reviewed 2015 Certification of Financial Assurance documents. Acknowledgment of Receipt of Financial Assurance letter mailed this date.
Eval Division:	Orange County Environmental Health
Eval Program:	HHW
Eval Source:	CERS

Eval General Type:	Other/Unknown
Eval Date:	06-16-2016
Violations Found:	No
Eval Type:	Other, not routine, done by local agency
Eval Notes:	Reviewed HMBEP submittal on E-submit. Facility has disclosed 11 chemicals (all are waste). All forms were accepted.
Eval Division:	Orange County Environmental Health
Eval Program:	HMRRP
Eval Source:	CERS

Eval General Type:	Other/Unknown
Eval Date:	07-14-2017
Violations Found:	No
Eval Type:	Other, not routine, done by local agency

IRVINE HHW (Continued) **S123513420**

Eval Notes: Reviewed and declined HMBEP submittal. The following corrections are needed: CHEMICAL INVENTORY Ethylene Glycol G change hazardous material type to waste and remove CAS# from the Chemical Identification Section (only record it on the Mixture Chart) Lead Acid Batteries G complete the Largest Container field (you are only reporting the batteryG s electrolyte). Mark Yes for EHS under the Chemical Hazard Classification section as well. Batteries Household G complete the CAS# and %WT for all components listed on the Mixture chart to the best of your knowledge. Corrosive Liquid Acid G remove EHS designation on Mixture Chart for Hydrochloric acid Corrosive Liquid Caustic G complete State Waste Code field Flammable Liquids G complete the CAS#s for diesel fuel and petroleum distillates Latex Paint G complete the CAS#s for all components listed on the Mixture Chart Poison Solid G provide the CAS# for the insecticides listed on the Mixture Chart or break these components down [Truncated]
Eval Division: Orange County Environmental Health
Eval Program: HMRRP
Eval Source: CERS

Eval General Type: Other/Unknown
Eval Date: 10-05-2015
Violations Found: No
Eval Type: Other, not routine, done by local agency
Eval Notes: Received a copy of the CalRecycle 303 report for collection activities carried out by OC Waste & Recycling. The report combines all OC County collection sites.
Eval Division: Orange County Environmental Health
Eval Program: HHW
Eval Source: CERS

Eval General Type: Compliance Evaluation Inspection
Eval Date: 10-31-2018
Violations Found: No
Eval Type: Routine done by local agency
Eval Notes: Onsite this date to conduct a routine inspection of the Household Hazardous Waste (HHW) facility. Permission to conduct an inspection and take any necessary photos was granted by Glenda Garbott of Clean Harbors. Facility generates household hazardous wastes. PAPERWORK REVIEW: The following documents were on site: - Daily inspection log (container storage and facility inspections) - Copies of manifests with generator and transporter signature. Facility is assigned and using active EPA ID# CAH111000166 - Employee training documents ONSITE INSPECTION All storage containers and modules appeared to be in good condition; no leaks were observed. All containers were stored closed when not in use. All waste containers were labeled with the generatorG s information, contents, hazardous characteristic, physical state and accumulation start date. There were no drums stored longer than one year. Plastic was on the ground in the bulking area and there were no tears [Truncated]
Eval Division: Orange County Environmental Health
Eval Program: HW
Eval Source: CERS

Eval General Type: Compliance Evaluation Inspection
Eval Date: 11-29-2017
Violations Found: No
Eval Type: Routine done by local agency

IRVINE HHW (Continued) **S123513420**

Eval Notes: On site to conduct a routine hazardous materials inspection. Inspection was conducted with Glenda Garbott, Site Supervisor. Facility is in compliance with the 2017 annual reporting requirement. Facility has disclosed 11 chemicals (all wastes). While on site, it was observed that facility also stores new propane above the minimum disclosure quantity of 200 cubic feet. Add this material to your disclosure. In addition, the following correction is needed to your Business Activities page: you have listed an incorrect EPA ID# for this location. The correction number is CAH111000020. CERS submittal status is being changed to Not Accepted pending corrections listed above. Pease update your information within 30 days. All other information that has been reported appears to be consistent with materials observed on site. Site map was reviewed and appears to be accurate. Facility conducts initial and annual emergency plan training. Reviewed employee training documents.
Eval Division: Orange County Environmental Health
Eval Program: HMRRP
Eval Source: CERS

Eval General Type: Other/Unknown
Eval Date: 01-14-2015
Violations Found: No
Eval Type: Other, not routine, done by local agency
Eval Notes: This Agency has received a copy of the Phase I Site Assessment dated 1/30/1997. Please ensure that a copy is maintained at the site. Violation I007 is abated.
Eval Division: Orange County Environmental Health
Eval Program: HHW
Eval Source: CERS

Eval General Type: Other/Unknown
Eval Date: 03-07-2014
Violations Found: No
Eval Type: Other, not routine, done by local agency
Eval Notes: This agency has received and reviewed the following forms dated 2/25/14: Business Owner/Operator Identification Business Activities Onsite Hazardous Waste Treatment Notification Facility page
Eval Division: Orange County Environmental Health
Eval Program: HHW
Eval Source: CERS

Eval General Type: Other/Unknown
Eval Date: 03-19-2015
Violations Found: No
Eval Type: Other, not routine, done by local agency
Eval Notes: Prepared letter to the city informing them of this Agency's intention to charge for the oversight of the permanent household hazardous waste program.
Eval Division: Orange County Environmental Health
Eval Program: HHW
Eval Source: CERS

Eval General Type: Other/Unknown
Eval Date: 06-08-2016
Violations Found: No
Eval Type: Other, not routine, done by local agency
Eval Notes: Reviewed HMBEP submittal on E-submit. Package was declined and an

IRVINE HHW (Continued) **S123513420**

email sent to the facility contact. The following corrections are still needed: CHEMICAL INVENTORY Batteries household - complete the CAS # on the components chart (only list the hazardous component of the batteries on the chart). Corrosive Liquid Acid - the Maximum Daily Amount must be at least equal to the amount listed under Largest Container (the maximum daily amount can be greater than the largest container but it cannot be less than the largest container) Flammable Liquids - add the CAS# for diesel fuel (68476-34-6) and petroleum distillates (8002-05-9) to the Components Chart Paint and Paint Related Material G add the CAS# for alcohol (64-17-5) to the Components Chart

Eval Division: Orange County Environmental Health
Eval Program: HMRRP
Eval Source: CERS

Eval General Type: Other/Unknown
Eval Date: 09-20-2017
Violations Found: No
Eval Type: Other, not routine, done by local agency
Eval Notes: Reviewed and accepted HMBEP submittal. All corrections have been made.
Eval Division: Orange County Environmental Health
Eval Program: HMRRP
Eval Source: CERS

Eval General Type: Compliance Evaluation Inspection
Eval Date: 10-31-2018
Violations Found: No
Eval Type: Routine done by local agency
Eval Notes: Onsite this date to conduct a routine inspection of the Household Hazardous Waste (HHW) facility. Inspection was conducted with Glenda Garbott of Clean Harbors. This facility does not accept pharmaceutical or CESQG waste. Incidental medications that are received are placed into a locked drum and sent for incineration. The drum is secured with a keyless lock. A drum with a hazardous waste label marked as toxic solids and containing a lock was observed while on site. PAPERWORK REVIEW: The following documents were on site: - Waste analysis plan which included procedures for Hazardous Category (HAZCAT) analysis to characterize unidentifiable wastes into Federal Department of Transportation (DOT) hazard classes. - Materials exchange program quality assurance plan - Contingency plan - Closure plan - Daily inspection log (container storage and facility inspections) - Copies of manifests with generator and transporter signature - Employee training documents - Copy of [Truncated]
Eval Division: Orange County Environmental Health
Eval Program: HHW
Eval Source: CERS

Eval General Type: Other/Unknown
Eval Date: 11-08-2016
Violations Found: No
Eval Type: Other, not routine, done by local agency
Eval Notes: Prepare for inspection.
Eval Division: Orange County Environmental Health
Eval Program: HHW
Eval Source: CERS

Eval General Type: Compliance Evaluation Inspection

IRVINE HHW (Continued) **S123513420**

Eval Date: 11-17-2016
Violations Found: No
Eval Type: Routine done by local agency
Eval Notes: On site to conduct a routine hazardous materials inspection. Inspection was conducted with Jorge Moreno, Site Supervisor. Facility has reported 11 chemicals to E-submit. All chemicals reported are wastes. While on site, it was noted that facility also stores propane for forklifts. Please add this material to your chemical inventory once your data has been moved to the StateG s CERS system. Chemicals reported are consistent with materials observed on site. Site map was reviewed and appears to be accurate. Facility conducts annual business emergency plan training. Training documents were reviewed while on site.
Eval Division: Orange County Environmental Health
Eval Program: HMRRP
Eval Source: CERS

Eval General Type: Compliance Evaluation Inspection
Eval Date: 11-17-2016
Violations Found: No
Eval Type: Routine done by local agency
Eval Notes: On site this date to conduct a routine inspection of the Household Hazardous Waste (HHW) facility. Inspection was conducted with Jorge Moreno of Clean Harbors. This facility does not accept pharmaceutical or CESQG waste. When asked about the incidental acceptance of pharmaceutical waste, Jorge stated that all incidental medications are placed into a locked drum and sent for incineration. A drum with a hazardous waste label marked as toxic solids and containing a lock was observed while on site. Per Jorge, only two persons have the key to access the drum. PAPERWORK REVIEW: The following documents were on site: - Waste analysis plan which included procedures for Hazardous Category (HAZCAT) analysis to characterize unidentifiable wastes into Federal Department of Transportation (DOT) hazard classes. - Materials exchange program quality assurance plan - Contingency plan - Closure plan - Daily inspection log (container storage and facility inspections) - Copies of [Truncated]
Eval Division: Orange County Environmental Health
Eval Program: HHW
Eval Source: CERS

Eval General Type: Other/Unknown
Eval Date: 11-30-2017
Violations Found: No
Eval Type: Other, not routine, done by local agency
Eval Notes: CERS submittal status changed to Not Accepted following onsite inspection. The following correction is needed: CHEMICAL INVENTORY Add the propane for the forklifts to your disclosure. BUSINESS ACTIVITIES Correct your EPA ID#. It should be CAH111000020. Submit corrections within 30 days.
Eval Division: Orange County Environmental Health
Eval Program: HMRRP
Eval Source: CERS

Eval General Type: Other/Unknown
Eval Date: 12-10-2014
Violations Found: No
Eval Type: Other, not routine, done by local agency

IRVINE HHW (Continued) **S123513420**

Eval Notes: Not reported
Eval Division: Orange County Environmental Health
Eval Program: HHW
Eval Source: CERS

Eval General Type: Other/Unknown
Eval Date: 12-18-2017
Violations Found: No
Eval Type: Other, not routine, done by local agency
Eval Notes: Reviewed and accepted HMBEP submittal. All changes have been made. Facility has disclosed 12 chemicals (11 waste).
Eval Division: Orange County Environmental Health
Eval Program: HMRRP
Eval Source: CERS

Eval General Type: Other/Unknown
Eval Date: 03-07-2014
Violations Found: Yes
Eval Type: Other, not routine, done by local agency
Eval Notes: This agency received the Certification of Financial Assurance for PBR and CA onsite treaters form. According to this form you have requested to use the Closure Insurance (self-insurance) mechanism. In order to this mechanism the following information is required (see violation):
- Your packet is missing the Certificate of Self Insurance (attached).
Please complete the form and return it to this agency within 30 days.
Please note that an originally signed document is required.
Eval Division: Orange County Environmental Health
Eval Program: HHW
Eval Source: CERS

Eval General Type: Other/Unknown
Eval Date: 03-26-2016
Violations Found: No
Eval Type: Other, not routine, done by local agency
Eval Notes: CERS review: facility filed HHW/TP-FA documents
Eval Division: Orange County Environmental Health
Eval Program: HHW
Eval Source: CERS

Eval General Type: Other/Unknown
Eval Date: 04-01-2016
Violations Found: No
Eval Type: Other, not routine, done by local agency
Eval Notes: Received and reviewed HMBEP submittal on E-submit. Package was declined and an email sent to the facility contact. The following corrections are needed: CHEMICAL INVENTORY Antifreeze waste G please complete the Annual Waste Amount and State Waste Code fields (134)//complete the %WT on the Hazardous Components chart to the best of your knowledge Batteries automotive- only report the gallons of electrolyte stored on site. Units will be in gallons and physical state will be liquid. If not storing 55 gallons of liquid, remove this item from your disclosure. If including this item, you will need to complete the Annual Waste Amount, State Waste Code, and %WT fields. Be sure to mark the EHS box for sulfuric acid on the components chart Aerosols - physical state and units must match (must be reported in the state that they are stored)//mark all Federal Hazard Categories that apply//change Storage Pressure to Above Ambient//complete the

IRVINE HHW (Continued) **S123513420**

	Annual Waste Amount, State Waste Code, [Truncated]
Eval Division:	Orange County Environmental Health
Eval Program:	HMRRP
Eval Source:	CERS
Eval General Type:	Other/Unknown
Eval Date:	08-17-2017
Violations Found:	No
Eval Type:	Other, not routine, done by local agency
Eval Notes:	Reviewed and accepted HMBEP submittal. All corrections have been made. Facility has disclosed 11 chemicals.
Eval Division:	Orange County Environmental Health
Eval Program:	HMRRP
Eval Source:	CERS
Eval General Type:	Other/Unknown
Eval Date:	11-28-2017
Violations Found:	No
Eval Type:	Other, not routine, done by local agency
Eval Notes:	Not reported
Eval Division:	Orange County Environmental Health
Eval Program:	HMRRP
Eval Source:	CERS
Eval General Type:	Other/Unknown
Eval Date:	12-05-2013
Violations Found:	No
Eval Type:	Other, not routine, done by local agency
Eval Notes:	Clean up and consolidate file
Eval Division:	Orange County Environmental Health
Eval Program:	HHW
Eval Source:	CERS
Eval General Type:	Compliance Evaluation Inspection
Eval Date:	12-10-2014
Violations Found:	No
Eval Type:	Routine done by local agency
Eval Notes:	INSPECTOR COMMENTS On site for a routine hazardous waste inspection. Observed facility and inspected hazardous waste storage areas. Permission to conduct inspection and take photos was granted by Joe Betancourt. Facility generates waste from household hazardous waste collection operations. Containers of hazardous waste were stored closed and properly labeled. Containers appeared to be in good condition. Manifests for the past three years were on site and available for review. Facility is currently assigned and using active EPA ID Number CAH111000166. Emergency information is posted. Dumpsters and trash containers were inspected. No evidence of runoff or staining was observed.
Eval Division:	Orange County Environmental Health
Eval Program:	HW
Eval Source:	CERS
Eval General Type:	Compliance Evaluation Inspection
Eval Date:	11-29-2017
Violations Found:	No
Eval Type:	Routine done by local agency
Eval Notes:	Onsite this date to conduct a routine inspection of the Household

IRVINE HHW (Continued) **S123513420**

Hazardous Waste (HHW) facility. Permission to conduct an inspection and take any necessary photos was granted by Glenda Garbott of Clean Harbors. Facility generates household hazardous wastes. PAPERWORK REVIEW: The following documents were on site: - Daily inspection log (container storage and facility inspections) - Copies of manifests with generator and transporter signature. Facility is assigned and using active EPA ID# CAH111000166 - Employee training documents ONSITE INSPECTION All storage containers and modules appeared to be in good condition; no leaks were observed. All containers were stored closed when not in use. All waste containers were labeled with the generatorG s information, contents, hazardous characteristic, physical state and accumulation start date. There were no drums stored longer than one year. Plastic was on the ground in the bulking area and there were no tears [Truncated]

Eval Division: Orange County Environmental Health
Eval Program: HW
Eval Source: CERS

Affiliation:

Affiliation Type Desc: Environmental Contact
Entity Name: JESUS PEREZ
Entity Title: Not reported
Affiliation Address: 300 N Flower St., Suite 400
Affiliation City: Santa Ana
Affiliation State: CA
Affiliation Country: Not reported
Affiliation Zip: 92703
Affiliation Phone: Not reported

Affiliation Type Desc: Legal Owner
Entity Name: Orange County Waste & Recycling
Entity Title: Not reported
Affiliation Address: 300 N Flower St., Suite 400
Affiliation City: Santa Ana
Affiliation State: CA
Affiliation Country: United States
Affiliation Zip: 92703
Affiliation Phone: (714) 834-4000

Affiliation Type Desc: Operator
Entity Name: County of Orange Irvine HHWCC
Entity Title: Not reported
Affiliation Address: Not reported
Affiliation City: Not reported
Affiliation State: Not reported
Affiliation Country: Not reported
Affiliation Zip: Not reported
Affiliation Phone: (714) 834-4000

Affiliation Type Desc: CUPA District
Entity Name: Orange County Env Health
Entity Title: Not reported
Affiliation Address: 1241 East Dyer RoadSuite 120
Affiliation City: Santa Ana
Affiliation State: CA
Affiliation Country: Not reported
Affiliation Zip: 92705-5611

IRVINE HHW (Continued) **S123513420**

Affiliation Phone: (714) 433-6000

Affiliation Type Desc: Parent Corporation
Entity Name: OC Waste & Recycling HHW Collection Centers
Entity Title: Not reported
Affiliation Address: Not reported
Affiliation City: Not reported
Affiliation State: Not reported
Affiliation Country: Not reported
Affiliation Zip: Not reported
Affiliation Phone: Not reported

Affiliation Type Desc: Document Preparer
Entity Name: Jeovany Gomez and Connie Lizarraga
Entity Title: Not reported
Affiliation Address: Not reported
Affiliation City: Not reported
Affiliation State: Not reported
Affiliation Country: Not reported
Affiliation Zip: Not reported
Affiliation Phone: Not reported

Affiliation Type Desc: Identification Signer
Entity Name: Dylan Wright
Entity Title: Director, OC Waste & Recycling
Affiliation Address: Not reported
Affiliation City: Not reported
Affiliation State: Not reported
Affiliation Country: Not reported
Affiliation Zip: Not reported
Affiliation Phone: Not reported

Affiliation Type Desc: Facility Mailing Address
Entity Name: Mailing Address
Entity Title: Not reported
Affiliation Address: 300 N Flower St., Suite 400
Affiliation City: Santa Ana
Affiliation State: CA
Affiliation Country: Not reported
Affiliation Zip: 92703
Affiliation Phone: Not reported

A13 **CITY OF IRVINE OPERATION SUPPORT FACILITY A** **UST** **U003659622**
6427 OAK CYN **N/A**
< 1/8 **IRVINE, CA 92618**
1 ft.

Site 8 of 20 in cluster A

Relative:
Lower
Actual:
175 ft.

ORANGE CO. UST:
Name: CITY OF IRVINE OPERATION SUPPORT FACILITY A
Address: 6427 OAK CYN
City,State,Zip: IRVINE, CA 92618
Facility ID: FA0025040

UST:
Name: CITY OF IRVINE-MAINTENANCE YD

CITY OF IRVINE OPERATION SUPPORT FACILITY A (Continued) **U003659622**

Address:	6427 OAK CYN
City,State,Zip:	IRVINE, CA 92618
Facility ID:	10378
Permitting Agency:	ORANGE COUNTY
Latitude:	33.6771155
Longitude:	-117.7635161

Name:	CITY OF IRVINE OPERATION SUPPORT FACILITY A
Address:	6427 OAK CYN
City,State,Zip:	IRVINE, CA 92618
Facility ID:	FA0025040
Permitting Agency:	Orange County Environmental Health
Latitude:	33.67596
Longitude:	-117.76469

A14 **CLEAN ENERGY CORP** **HAZNET** **S113161826**
6427 OAK CANYON RD **N/A**
< 1/8 **IRVINE, CA 92618**
1 ft.

Site 9 of 20 in cluster A

Relative:
Lower

Actual:
175 ft.

HAZNET:

Name:	CLEAN ENERGY CORP
Address:	6427 OAK CANYON RD
Address 2:	Not reported
City,State,Zip:	IRVINE, CA 92618
Year:	2011
Gepaid:	CAL000364205
Contact:	James Wright
Telephone:	5624188944
Mailing Name:	Not reported
Mailing Address:	4675 MacArthur Court, Suite 800
Gen County:	30
Waste Category:	Unspecified oil-containing waste
TSD EPA ID:	TXD077603371
TSD County:	99
Disposal Method:	Fuel Blending Prior To Energy Recovery At Another Site
Tons:	0.125

Additional Info:

Year:	2011
Shipment Date:	20110921
Creation Date:	3/20/2012 20:30:25
Receipt Date:	20111003
Manifest ID:	003844376FLE
Gen EPA ID:	CAL000364205
Trans EPA ID:	TXR000050930
Trans Name:	SAFETY-KLEEN SYSTEMS INC
Trans 2 EPA ID:	OKD981588791
Trans 2 Name:	TRIAD TRANSPORT INC
TSDF EPA ID:	TXD077603371
Trans Name:	SAFETY-KLEEN SYSTEMS INC
TSDF Alt EPA ID:	Not reported
TSDF Alt Name:	Not reported
Waste Code:	223
RCRA Code:	Not reported
Meth Code:	H061
Quantity Tons:	0.125

CLEAN ENERGY CORP (Continued) **S113161826**

Waste Quantity:	250
Quantity Unit:	P
Additional Code 1:	Not reported
Additional Code 2:	Not reported
Additional Code 3:	Not reported
Additional Code 4:	Not reported
Additional Code 5:	Not reported

B15 **ORANGE COUNTY HOUSEHOLD HAZ MAT CENTER** **RCRA NonGen / NLR** **1024784249**
6411 OAK CANYON **CAH111000166**
< 1/8 **IRVINE, CA 92718**
1 ft.

Site 5 of 5 in cluster B

Relative:
Lower

Actual:
172 ft.

RCRA NonGen / NLR:

Date form received by agency:	1993-10-05 00:00:00.0
Facility name:	ORANGE COUNTY HOUSEHOLD HAZ MAT CENTER
Facility address:	6411 OAK CANYON IRVINE, CA 92718-0000
EPA ID:	CAH111000166
Mailing address:	320 NORTH FLOWER STREET SANTA ANA, CA 92703-0000
Contact:	JAMES PFAFF
Contact address:	320 NORTH FLOWER STREET SANTA ANA, CA 92703-0000
Contact country:	Not reported
Contact telephone:	714-834-4128
Contact email:	Not reported
EPA Region:	09
Classification:	Non-Generator
Description:	Handler: Non-Generators do not presently generate hazardous waste

Owner/Operator Summary:

Owner/operator name:	ORANGE CO INTEGRATED WASTE MGT
Owner/operator address:	320 NORTH FLOWER STREET SANTA ANA, CA 92703
Owner/operator country:	Not reported
Owner/operator telephone:	714-834-4000
Owner/operator email:	Not reported
Owner/operator fax:	Not reported
Owner/operator extension:	Not reported
Legal status:	Other
Owner/Operator Type:	Owner
Owner/Op start date:	Not reported
Owner/Op end date:	Not reported

Owner/operator name:	JAMES PFAFF
Owner/operator address:	320 NORTH FLOWER STREET SANTA ANA, CA 92703
Owner/operator country:	Not reported
Owner/operator telephone:	714-834-4128
Owner/operator email:	Not reported
Owner/operator fax:	Not reported
Owner/operator extension:	Not reported
Legal status:	Other
Owner/Operator Type:	Operator

ORANGE COUNTY HOUSEHOLD HAZ MAT CENTER (Continued) **1024784249**

Owner/Op start date: Not reported
Owner/Op end date: Not reported

Handler Activities Summary:
U.S. importer of hazardous waste: No
Mixed waste (haz. and radioactive): No
Recycler of hazardous waste: No
Transporter of hazardous waste: Yes
Treater, storer or disposer of HW: No
Underground injection activity: No
On-site burner exemption: No
Furnace exemption: No
Used oil fuel burner: No
Used oil processor: No
User oil refiner: No
Used oil fuel marketer to burner: No
Used oil Specification marketer: No
Used oil transfer facility: No
Used oil transporter: No

Violation Status: No violations found

A16 **THE CITY OF IRVINE** **ECHO** **1025891449**
6427 OAK CANYON **N/A**
< 1/8 **IRVINE, CA 92618**
1 ft.

Site 10 of 20 in cluster A

Relative: **Lower**
Actual: **175 ft.**

ECHO:
Envid: 1025891449
Registry ID: 110002877762
DFR URL: http://echo.epa.gov/detailed-facility-report?fid=110002877762

A17 **CITY OF IRVINE OPERATION SUPPORT FACILITY A** **CERS HAZ WASTE** **S123514364**
6427 OAK CYN **CERS TANKS** **N/A**
< 1/8 **IRVINE, CA 92618** **CERS**
1 ft.

Site 11 of 20 in cluster A

Relative: **Lower**
Actual: **175 ft.**

CERS HAZ WASTE:
Name: CITY OF IRVINE OPERATION SUPPORT FACILITY A
Address: 6427 OAK CYN
City,State,Zip: IRVINE, CA 92618
Site ID: 374451
CERS ID: 10515829
CERS Description: Hazardous Waste Generator

CERS TANKS:
Name: CITY OF IRVINE OPERATION SUPPORT FACILITY A
Address: 6427 OAK CYN
City,State,Zip: IRVINE, CA 92618
Site ID: 374451
CERS ID: 10515829
CERS Description: Aboveground Petroleum Storage

Name: CITY OF IRVINE OPERATION SUPPORT FACILITY A

CITY OF IRVINE OPERATION SUPPORT FACILITY A (Continued) **S123514364**

Address: 6427 OAK CYN
City,State,Zip: IRVINE, CA 92618
Site ID: 374451
CERS ID: 10515829
CERS Description: Underground Storage Tank

CERS:
Name: CITY OF IRVINE OPERATION SUPPORT FACILITY A
Address: 6427 OAK CYN
City,State,Zip: IRVINE, CA 92618
Site ID: 374451
CERS ID: 10515829
CERS Description: Chemical Storage Facilities

Violations:
Site ID: 374451
Site Name: CITY OF IRVINE OPERATION SUPPORT FACILITY A
Violation Date: 05-02-2018
Citation: 22 CCR 12 66262.40(a) - California Code of Regulations, Title 22, Chapter 12, Section(s) 66262.40(a)
Violation Description: Failure to keep a copy of each properly signed manifest for at least three years from the date the waste was accepted by the initial transporter. The manifest signed at the time the waste was accepted for transport shall be kept until receiving a signed copy from the designated facility which received the waste.
Violation Notes: Returned to compliance on 05/04/2018. OBSERVATION: Copies of hazardous waste disposal records for 2018, 2017, and 2016 were not found on site. Hazardous waste generators shall retain copies of all manifests signed off by the disposal facility and all receipts used in a consolidated manifesting procedure on site for three years and have them readily available for review. CORRECTIVE ACTION: Immediately locate a copy of all manifests and receipts for the last three years and maintain them on site. A follow-up inspection will occur within 30 days.
Violation Division: Orange County Environmental Health
Violation Program: HW
Violation Source: CERS

Site ID: 374451
Site Name: CITY OF IRVINE OPERATION SUPPORT FACILITY A
Violation Date: 05-14-2015
Citation: HSC 6.95 25508(a)(1) - California Health and Safety Code, Chapter 6.95, Section(s) 25508(a)(1)
Violation Description: Failure to complete and electronically submit a site map with all required content.
Violation Notes: Returned to compliance on 07/13/2015.
Violation Division: Orange County Environmental Health
Violation Program: HMRRP
Violation Source: CERS

Site ID: 374451
Site Name: CITY OF IRVINE OPERATION SUPPORT FACILITY A
Violation Date: 05-14-2015
Citation: HSC 6.95 25508(a)(1) - California Health and Safety Code, Chapter 6.95, Section(s) 25508(a)(1)
Violation Description: Failure to complete and electronically submit hazardous material inventory information for all reportable hazardous materials on site

CITY OF IRVINE OPERATION SUPPORT FACILITY A (Continued) **S123514364**

	at or above reportable quantities.
Violation Notes:	Returned to compliance on 07/13/2015.
Violation Division:	Orange County Environmental Health
Violation Program:	HMRRP
Violation Source:	CERS
Site ID:	374451
Site Name:	CITY OF IRVINE OPERATION SUPPORT FACILITY A
Violation Date:	05-02-2018
Citation:	22 CCR 15 66265.173 - California Code of Regulations, Title 22, Chapter 15, Section(s) 66265.173
Violation Description:	Failure to meet the following container management requirements: (a) A container holding hazardous waste must always be closed during storage, except when it is necessary to add or remove waste. (b) A container holding hazardous waste must not be opened, handled, or stored in a manner which may rupture the container or cause it to leak.
Violation Notes:	Returned to compliance on 05/24/2018. The drained used oil filters drum (55-gallon) was not stored closed and secured. All hazardous waste containers must be kept closed when not in active use. Please maintain a closed and secure hazardous waste container and submit a picture to this Agency within 30 days to abate the violation.
Violation Division:	Orange County Environmental Health
Violation Program:	HW
Violation Source:	CERS
Site ID:	374451
Site Name:	CITY OF IRVINE OPERATION SUPPORT FACILITY A
Violation Date:	05-14-2019
Citation:	23 CCR 16 2641(h) - California Code of Regulations, Title 23, Chapter 16, Section(s) 2641(h)
Violation Description:	Failure to have an approved UST Monitoring Plan.
Violation Notes:	Returned to compliance on 06/17/2019. OBSERVATION: Facility does not have an approved Monitoring Plan. The line leak detector (LLD) information is missing for the regular unleaded and the overfill protection method is inaccurate. CORRECTIVE ACTION: Please update the LLD information (VMI LD2000) and uncheck ball float for overfill on in the Monitoring Plan on CERS within 30 days.
Violation Division:	Orange County Environmental Health
Violation Program:	UST
Violation Source:	CERS
Site ID:	374451
Site Name:	CITY OF IRVINE OPERATION SUPPORT FACILITY A
Violation Date:	05-02-2018
Citation:	23 CCR 16 2712(i) - California Code of Regulations, Title 23, Chapter 16, Section(s) 2712(i)
Violation Description:	Failure to have current UST Monitoring Plan available on site.
Violation Notes:	Returned to compliance on 05/24/2018. The current monitoring plan is not accurate. Please log-in to the California Environmental Reporting System to view the comments, revise, and re-submit within 30 days.
Violation Division:	Orange County Environmental Health
Violation Program:	UST
Violation Source:	CERS
Site ID:	374451
Site Name:	CITY OF IRVINE OPERATION SUPPORT FACILITY A

CITY OF IRVINE OPERATION SUPPORT FACILITY A (Continued) **S123514364**

Violation Date:	05-02-2018
Citation:	HSC 6.95 25508.2 - California Health and Safety Code, Chapter 6.95, Section(s) 25508.2
Violation Description:	Failure to annually review and electronically certify that the business plan is complete and accurate on or before the annual due date.
Violation Notes:	Returned to compliance on 11/08/2018. OBSERVATION: The facility has not annually reviewed and certified that the business plan is complete, accurate, and up-to-date. CORRECTIVE ACTION: Submit the business plan electronically in the California Environmental Reporting System (CERS).
Violation Division:	Orange County Environmental Health
Violation Program:	HMRRP
Violation Source:	CERS
Site ID:	374451
Site Name:	CITY OF IRVINE OPERATION SUPPORT FACILITY A
Violation Date:	05-14-2019
Citation:	23 CCR 16 2716(a) through (e) - California Code of Regulations, Title 23, Chapter 16, Section(s) 2716(a) through (e)
Violation Description:	For designated operator (DO) monthly inspections conducted before October 1, 2018, failure to comply with one or more of the following requirements: Be performed by an ICC certified DO. Inspect monthly alarm history report, check that alarms are documented and responded to appropriately, and attach a copy. Inspect for the presence of liquid/debris in spill containers. Inspect for the presence of liquid/debris in under dispenser containment (UDC) and ensure that the monitoring equipment is positioned correctly. Inspect for liquid or debris in containment sumps where an alarm occurred with no service visit. Check that all testing and maintenance has been completed and documented. Verify that all facility employees have been trained in accordance with 23 CCR 2715(c). For designated operator (DO) 30 day inspections conducted on and after October 1, 2018, failure to conduct the designated UST operator visual inspection at least once every 30 days.
Violation Notes:	Returned to compliance on 06/17/2019. OBSERVATION: Facility did not comply with one or more of the following DO monthly inspection requirements: missing owner/operator's signature on the DO monthly reports. CORRECTIVE ACTION: Ensure that DO is complying with all the requirements noted above. Submit copy of compliant DO inspection record within 30 days.
Violation Division:	Orange County Environmental Health
Violation Program:	UST
Violation Source:	CERS
Site ID:	374451
Site Name:	CITY OF IRVINE OPERATION SUPPORT FACILITY A
Violation Date:	05-15-2014
Citation:	23 CCR 16 2666 - California Code of Regulations, Title 23, Chapter 16, Section(s) 2666
Violation Description:	Failure of the leak detection equipment to be properly programmed or properly operated.
Violation Notes:	Diesel Bravo box float is broken. Immediately repair the float and submit the repair record.
Violation Division:	Orange County Environmental Health
Violation Program:	UST
Violation Source:	CERS

CITY OF IRVINE OPERATION SUPPORT FACILITY A (Continued) **S123514364**

Site ID: 374451
Site Name: CITY OF IRVINE OPERATION SUPPORT FACILITY A
Violation Date: 06-06-2019
Citation: HSC 6.67 25270.4.5(a) - California Health and Safety Code, Chapter 6.67, Section(s) 25270.4.5(a)
Violation Description: Failure to provide the following training to all oil-handling personnel: 1. Operation and maintenance of equipment to prevent discharges. 2. Discharge procedure protocols. 3. Applicable pollution control laws, rules, and regulations. 4. General facility operations. 5. Contents of the SPCC Plan.
Violation Notes: OBSERVATION: Failure to provide training to all oil-handling personnel regarding one or more of the following: 1. The operation and maintenance of equipment to prevent discharges. 2. Discharge procedure protocols. 3. Applicable pollution control laws, rules, and regulations. 4. General facility operations. AND 5. The contents of the SPCC Plan. CORRECTIVE ACTION: Provide training in: 1. The operation and maintenance of equipment to prevent discharges. 2. Discharge procedure protocols. 3. Applicable pollution control laws, rules, and regulations. 4. General facility operations. AND 5. The contents of the SPCC Plan. Keep employee training records for a minimum of three years.
Violation Division: Orange County Environmental Health
Violation Program: APSA
Violation Source: CERS

Site ID: 374451
Site Name: CITY OF IRVINE OPERATION SUPPORT FACILITY A
Violation Date: 05-14-2015
Citation: HSC 6.7 25286(a) - California Health and Safety Code, Chapter 6.7, Section(s) 25286(a)
Violation Description: Failure to submit an complete and accurate application for a permit to operate an underground storage tank, or for renewal of the permit.
Violation Notes: Returned to compliance on 08/13/2015. Facility is required and has been notified to electronically submit Business Activities, Owner/Operator Identification, UST Facility, Tank forms, monitoring plan, leak response plan, Owner's Compliance Statement, CFR and facility site map within 30 days of this inspection. Facility must submit forms electronically by going to www.esubmit.ocgov.com User guides and tutorials are located on the home page to help you get started. If you are having trouble, please call (714) 433-6000 and request to speak to the portal administrator. Facility is ineligible to receive a UST Permit renewal until the above violation has been abated.
Violation Division: Orange County Environmental Health
Violation Program: UST
Violation Source: CERS

Site ID: 374451
Site Name: CITY OF IRVINE OPERATION SUPPORT FACILITY A
Violation Date: 05-02-2018
Citation: 22 CCR 12 66262.34(f) - California Code of Regulations, Title 22, Chapter 12, Section(s) 66262.34(f)
Violation Description: Failure to properly label hazardous waste accumulation containers and portable tanks with the following requirements: "Hazardous Waste", name and address of the generator, physical and chemical characteristics of the Hazardous Waste, and starting accumulation date.

CITY OF IRVINE OPERATION SUPPORT FACILITY A (Continued) **S123514364**

Violation Notes: Returned to compliance on 05/24/2018. The accumulation start date was not present on the drained used oil filters drum (55-gallon). All hazardous waste containers must be clearly marked with the accumulation start date. Please update the hazardous waste label and submit a picture to this Agency within 30 days to abate the violation.
Violation Division: Orange County Environmental Health
Violation Program: HW
Violation Source: CERS

Site ID: 374451
Site Name: CITY OF IRVINE OPERATION SUPPORT FACILITY A
Violation Date: 05-14-2019
Citation: 23 CCR 16 2712(b)(1)(G) - California Code of Regulations, Title 23, Chapter 16, Section(s) 2712(b)(1)(G)
Violation Description: Failure to comply with one or more of the following overfill prevention equipment requirements: Alert the transfer operator when the tank is 90 percent full by restricting the flow into the tank or triggering an audible and visual alarm; or Restrict delivery of flow to the tank at least 30 minutes before the tank overfills, provided the restriction occurs when the tank is filled to no more than 95 percent of capacity; and activate an audible alarm at least five minutes before the tank overfills; or Provide positive shut-off of flow to the tank when the tank is filled to no more than 95 percent of capacity; or Provide positive shut-off of flow to the tank so that none of the fittings located on the top of the tank are exposed to product due to overfilling. Install/retrofit overfill prevention equipment that does not use flow restrictors on vent piping to meet overfill prevention equipment requirements when the overfill prevention equipment is installed, repaired, or replaced on and after October 1,- 2018. For USTs installed before October 1, 2018, perform an inspection by October 13, 2018 and every 36 months thereafter. For USTs installed on and after October- 1,- 2018, perform an inspection at installation and every 36 months thereafter. Inspected within 30 days after a repair to the overfill prevention equipment. Inspected using an applicable manufacturer guidelines, industry codes, engineering standards, or a method approved by a professional engineer. Inspected by a certified UST service technician. Maintain records of overfill prevention equipment inspection for 36 months.
Violation Notes: Returned to compliance on 06/17/2019. OBSERVATION: Owner/Operator failed to meet one or more of the requirements applicable to overfill prevention equipment. 1) The flapper used to monitor overfill in the diesel fill sump would not activate and needs replacement. 2) The flapper in the unleaded gasoline fill sump was not tested by 10/13/18. That flapper was tested during the inspection. CORRECTIVE ACTION: Repair/replace the flapper in the diesel fill sump and provide test results to this Agency within 30 days.
Violation Division: Orange County Environmental Health
Violation Program: UST
Violation Source: CERS

Site ID: 374451
Site Name: CITY OF IRVINE OPERATION SUPPORT FACILITY A
Violation Date: 05-14-2019
Citation: 23 CCR 16 2636(f)(1) - California Code of Regulations, Title 23, Chapter 16, Section(s) 2636(f)(1)
Violation Description: Failure of the double-walled pressurized piping to be continuously monitored with a system that activates an audible and visual alarm or

CITY OF IRVINE OPERATION SUPPORT FACILITY A (Continued) **S123514364**

	stops flow at the dispenser when a leak is detected.
Violation Notes:	Returned to compliance on 05/14/2019. OBSERVATION: Owner/Operator did not continuously monitor double-walled piping with a system that activates an audible and visual alarm or restricts or stops flow at dispenser when a leak is detected. The float and chain mechanism in the diesel UDC 7/8 did not pass when water was poured into the UDC. CORRECTIVE ACTION: This was corrected on site. No further actions required.
Violation Division:	Orange County Environmental Health
Violation Program:	UST
Violation Source:	CERS
Site ID:	374451
Site Name:	CITY OF IRVINE OPERATION SUPPORT FACILITY A
Violation Date:	05-02-2018
Citation:	HSC 6.95 25508(a)(1) - California Health and Safety Code, Chapter 6.95, Section(s) 25508(a)(1)
Violation Description:	Failure to establish and electronically submit an adequate training program in safety procedures in the event of a release or threatened release of a hazardous material.
Violation Notes:	OBSERVATION: The training program in the business plan is not reasonable and appropriate for the size of the business and the nature of the hazardous materials handled. CORRECTIVE ACTION: Revise the training program in the business plan to ensure it is reasonable and appropriate for the size of the business and the nature of the hazardous materials handled and submit electronically in the California Environmental Reporting System (CERS).
Violation Division:	Orange County Environmental Health
Violation Program:	HMRRP
Violation Source:	CERS
Site ID:	374451
Site Name:	CITY OF IRVINE OPERATION SUPPORT FACILITY A
Violation Date:	05-15-2014
Citation:	HSC 6.7 25299(a)(9) - California Health and Safety Code, Chapter 6.7, Section(s) 25299(a)(9)
Violation Description:	Leak detection equipment disabled or tampered with in a manner that would prevent the monitoring system from detecting and/or alerting the owner/operator of a leak.
Violation Notes:	Diesel Bravo box float was broken. Despite diesel fuel covering the bottom of the Bravo box the broken float mechanism did not trip the shear valve. Fuel removed and properly disposed. Immediately repair the float and determine the cause of the fuel in the dispenser.
Violation Division:	Orange County Environmental Health
Violation Program:	UST
Violation Source:	CERS
Site ID:	374451
Site Name:	CITY OF IRVINE OPERATION SUPPORT FACILITY A
Violation Date:	05-10-2016
Citation:	HSC 6.67 25270.4.5(a) - California Health and Safety Code, Chapter 6.67, Section(s) 25270.4.5(a)
Violation Description:	Failure to prepare and implement a Spill Prevention Control and Countermeasure (SPCC) Plan .
Violation Notes:	Returned to compliance on 07/03/2017. Immediately implement a SPCC.
Violation Division:	Orange County Environmental Health
Violation Program:	APSA

CITY OF IRVINE OPERATION SUPPORT FACILITY A (Continued) **S123514364**

Violation Source: CERS

Site ID: 374451
Site Name: CITY OF IRVINE OPERATION SUPPORT FACILITY A
Violation Date: 05-02-2018
Citation: HSC 6.95 25505(a)(4) - California Health and Safety Code, Chapter 6.95, Section(s) 25505(a)(4)
Violation Description: Failure to provide initial and annual training to all employees in safety procedures in the event of a release or threatened release of a hazardous material or failure to document and maintain training records for a minimum of three years.
Violation Notes: OBSERVATION: Annual training documentation for all applicable employees was not available. CORRECTIVE ACTION: Submit documentation to this Agency demonstrating that employees have received training on safe handling of hazardous materials and the Emergency Response Plan.
Violation Division: Orange County Environmental Health
Violation Program: HMRRP
Violation Source: CERS

Site ID: 374451
Site Name: CITY OF IRVINE OPERATION SUPPORT FACILITY A
Violation Date: 05-02-2018
Citation: 23 CCR 16 2715(f)(2) - California Code of Regulations, Title 23, Chapter 16, Section(s) 2715(f)(2)
Violation Description: Failure to have at least one facility employee present during operating hours that has been trained in the proper operation and maintenance of the UST system by a designated operator (DO).
Violation Notes: Not reported
Violation Division: Orange County Environmental Health
Violation Program: UST
Violation Source: CERS

Site ID: 374451
Site Name: CITY OF IRVINE OPERATION SUPPORT FACILITY A
Violation Date: 06-06-2019
Citation: HSC 6.67 25270.4.5(a) - California Health and Safety Code, Chapter 6.67, Section(s) 25270.4.5(a)
Violation Description: Failure to comply with one or more of the following requirements: 1. Have record of inspections and integrity tests signed by the appropriate supervisor or inspector. 2. Keep written procedures and records of inspections and integrity tests for at least three years. 3. Keep comparison records.
Violation Notes: OBSERVATION: Failure to comply with one or more of the following requirements: the monthly inspection logs were not available for review during the inspection. CORRECTIVE ACTION: Keep written inspection procedures, records of inspections and integrity testing, signed by appropriate supervisor/inspector, for at least 3 years.
Violation Division: Orange County Environmental Health
Violation Program: APSA
Violation Source: CERS

Site ID: 374451
Site Name: CITY OF IRVINE OPERATION SUPPORT FACILITY A
Violation Date: 05-14-2019
Citation: 23 CCR 16 2715(c)(2) - California Code of Regulations, Title 23, Chapter 16, Section(s) 2715(c)(2)
Violation Description: Failure to have at least one facility employee present during

CITY OF IRVINE OPERATION SUPPORT FACILITY A (Continued) **S123514364**

operating hours that has been trained in the proper operation and maintenance of the UST system by a designated operator (DO).

Violation Notes: Returned to compliance on 05/14/2019. OBSERVATION: Owner/Operator failed to have at least one employee present during operating hours that has been trained in the proper operation and maintenance of the UST system by a designated operator (DO). CORRECTIVE ACTION: This was corrected on site. No further actions required.
Violation Division: Orange County Environmental Health
Violation Program: UST
Violation Source: CERS

Site ID: 374451
Site Name: CITY OF IRVINE OPERATION SUPPORT FACILITY A
Violation Date: 05-02-2018
Citation: HSC 6.95 25508(a)(1) - California Health and Safety Code, Chapter 6.95, Section(s) 25508(a)(1)
Violation Description: Failure to complete and electronically submit a business plan when storing/handling a hazardous material at or above reportable quantities.
Violation Notes: Returned to compliance on 11/08/2018. OBSERVATION: A business plan has not been received by this Agency. All facilities storing hazardous materials over the reportable quantities of 55 gallons for a liquid, 500 pounds for a solid, or 200 cubic feet for a compressed gas must submit a complete Hazardous Materials Business Plan electronically via the California Environmental Report System (CERS) at cers.calepa.ca.gov CORRECTIVE ACTION: Submit the business plan electronically in the California Environmental Reporting System (CERS) and implement immediately.
Violation Division: Orange County Environmental Health
Violation Program: HMRRP
Violation Source: CERS

Site ID: 374451
Site Name: CITY OF IRVINE OPERATION SUPPORT FACILITY A
Violation Date: 05-02-2018
Citation: HSC 6.75 25299.30-25299.34 - California Health and Safety Code, Chapter 6.75, Section(s) 25299.30-25299.34
Violation Description: Failure to submit and maintain complete and current Certification of Financial Responsibility or other mechanism of financial assurance.
Violation Notes: Returned to compliance on 06/14/2018. The mechanism of financial assurance (CFO Letter) has expired. A current copy was not available on site for review. Please submit a current copy of the CFO Letter via the California Environmental Reporting System (CERS) and keep a copy on site available for review.
Violation Division: Orange County Environmental Health
Violation Program: UST
Violation Source: CERS

Site ID: 374451
Site Name: CITY OF IRVINE OPERATION SUPPORT FACILITY A
Violation Date: 05-09-2017
Citation: 23 CCR 16 2715(e) - California Code of Regulations, Title 23, Chapter 16, Section(s) 2715(e)
Violation Description: Failure to maintain a copy of the designated operator monthly inspections for the last 12 months on-site or off-site at a readily available location, if approved by the UPA.
Violation Notes: Returned to compliance on 05/10/2017. A recent record of the annual

CITY OF IRVINE OPERATION SUPPORT FACILITY A (Continued) **S123514364**

	employee training (provided by the Designated Operator) was not available for review. The latest record for review shows a training conducted on 2/23/16. Provide the annual UST training ASAP or submit a copy of a training log for one that was completed within the last twelve months. Submit an employee training log to this agency within 30 days (6/9/17).
Violation Division:	Orange County Environmental Health
Violation Program:	UST
Violation Source:	CERS
Site ID:	374451
Site Name:	CITY OF IRVINE OPERATION SUPPORT FACILITY A
Violation Date:	05-14-2019
Citation:	23 CCR 16 2712(b)(1) and (2) - California Code of Regulations, Title 23, Chapter 16, Section(s) 2712(b)(1) and (2)
Violation Description:	Failure to maintain monitoring records for release detection and/or maintain records of appropriate follow-up actions.
Violation Notes:	Returned to compliance on 06/17/2019. OBSERVATION: Owner/Operator failed to maintain monitoring records for release detection (e.g., alarm logs) and/or maintain records of appropriate follow-up actions. Work order for 2/6/19 L5 Diesel fuel alarm in the fill sump was missing. CORRECTIVE ACTION: Provide 2/6/19 work order to this Agency within 30 days.
Violation Division:	Orange County Environmental Health
Violation Program:	UST
Violation Source:	CERS
Site ID:	374451
Site Name:	CITY OF IRVINE OPERATION SUPPORT FACILITY A
Violation Date:	05-02-2018
Citation:	23 CCR 16 2636(f)(2) - California Code of Regulations, Title 23, Chapter 16, Section(s) 2636(f)(2)
Violation Description:	Failure of the functional line leak detector (LLD) monitoring pressurized piping to meet one or more of the following requirements: Monitored at least hourly with the capability of detecting a release of 3.0 gallons per hour leak at 10 p.s.i.g. and restrict or shut off the flow of product through the piping when a leak is detected.
Violation Notes:	Returned to compliance on 05/02/2018. The unleaded line leak detector was not properly functioning and failed to drop pressure when a leak was simulated. Testing technicians made adjustments to the line leak detectors, retested, and the leak detector passed. Violation corrected on site during the inspection.
Violation Division:	Orange County Environmental Health
Violation Program:	UST
Violation Source:	CERS

Evaluation:

Eval General Type:	Other/Unknown
Eval Date:	02-20-2014
Violations Found:	No
Eval Type:	Other, not routine, done by local agency
Eval Notes:	reviewed site with royce long and darwin cheng
Eval Division:	Orange County Environmental Health
Eval Program:	HMRRP
Eval Source:	CERS
Eval General Type:	Other/Unknown

CITY OF IRVINE OPERATION SUPPORT FACILITY A (Continued) **S123514364**

Eval Date:	03-19-2015
Violations Found:	No
Eval Type:	Other, not routine, done by local agency
Eval Notes:	discussed eSubmission with pat drew
Eval Division:	Orange County Environmental Health
Eval Program:	HMRRP
Eval Source:	CERS

Eval General Type:	Other/Unknown
Eval Date:	04-22-2014
Violations Found:	No
Eval Type:	Other, not routine, done by local agency
Eval Notes:	From: Robin Bybee [mailto:rbybee@PomaCos.Com] Sent: Thursday, April 17, 2014 8:11 AM To: Puepke, Brenda Subject: Monitor cert for City of Irvine Fleet Services Good morning Brenda, I need to schedule a monitor certification for City of Irvine Fleet Services 6427 Oak Canyon Irvine, CA 92618 WeG d like to perform the test on 5/15 at 9am. Thanks!! Robin Bybee Customer Service 909-877-1518 571 W Slover Ave Bloomington, Ca 92316 www.pomacos.com
Eval Division:	Orange County Environmental Health
Eval Program:	UST
Eval Source:	CERS

Eval General Type:	Other/Unknown
Eval Date:	04-25-2016
Violations Found:	No
Eval Type:	Other, not routine, done by local agency
Eval Notes:	Monitor cert notification
Eval Division:	Orange County Environmental Health
Eval Program:	UST
Eval Source:	CERS

Eval General Type:	Compliance Evaluation Inspection
Eval Date:	05-02-2018
Violations Found:	Yes
Eval Type:	Routine done by local agency
Eval Notes:	Not reported
Eval Division:	Orange County Environmental Health
Eval Program:	HW
Eval Source:	CERS

Eval General Type:	Other/Unknown
Eval Date:	05-12-2015
Violations Found:	No
Eval Type:	Other, not routine, done by local agency
Eval Notes:	reviewed file
Eval Division:	Orange County Environmental Health
Eval Program:	HMRRP
Eval Source:	CERS

Eval General Type:	Other/Unknown
Eval Date:	05-12-2015
Violations Found:	No
Eval Type:	Other, not routine, done by local agency
Eval Notes:	reviewed file
Eval Division:	Orange County Environmental Health
Eval Program:	UST

CITY OF IRVINE OPERATION SUPPORT FACILITY A (Continued) **S123514364**

Eval Source: CERS

Eval General Type: Compliance Evaluation Inspection
Eval Date: 05-14-2015
Violations Found: Yes
Eval Type: Routine done by local agency
Eval Notes: Inspected facility with Curtis Smith Facility stores hazardous materials in excess of reportable quantities. Facility has electronically submitted Business Activities, Owner/Operator Identification, Hazardous Material Chemical Inventory forms, facility site map and Business Emergency Plan but has not submitted corrections within 30 days. Facility must submit forms electronically by going to www.esubmit.ocgov.com and requesting a username and password. User guides and tutorials are located on the home page to help you get started. If you are having trouble, please call (714) 433-6000 and request to speak to the portal administrator. copy to: cusmith@ci.irvine.ca.us
Eval Division: Orange County Environmental Health
Eval Program: HMRRP
Eval Source: CERS

Eval General Type: Other/Unknown
Eval Date: 02-22-2017
Violations Found: No
Eval Type: Other, not routine, done by local agency
Eval Notes: Reviewed main file for SB 989 testing results from 2014. No results in file. Reviewed EC. Appears testing occurred around November 2014. Emailed Curtis Smith in regards to the results and that they are not on file. Mr. Smith requested them due to waterboard inspection.
Eval Division: Orange County Environmental Health
Eval Program: UST
Eval Source: CERS

Eval General Type: Other/Unknown
Eval Date: 02-27-2017
Violations Found: No
Eval Type: Other, not routine, done by local agency
Eval Notes: SB 989 test notification
Eval Division: Orange County Environmental Health
Eval Program: UST
Eval Source: CERS

Eval General Type: Other/Unknown
Eval Date: 03-02-2015
Violations Found: No
Eval Type: Other, not routine, done by local agency
Eval Notes: Reviewed submission package on eSubmit Portal, DENIED. Request for re-submittal this date. Please add CAS # for ATF and new Motor Oil You may use 8002-05-9 Please change the hazardous property of the ATF and Motor Oil to Combustible Liquid Class 3b Please change the hazardous property of Diesel Fuel to Flammable Liquid Class 2 You may also consolidate the below and above ground diesel systems into a single chemical submission. Please change the storage pressure of Oxygen to ABOVE AMBIENT. Please delete the Helium which must be reported in quantities in excess of 1000 cu ft. Please delete the oil filters.
Please provide CAS # for GASOLINE: 8006-61-9 Please ensure the fuel for the forklifts are reported. For questions please contact Alvin

CITY OF IRVINE OPERATION SUPPORT FACILITY A (Continued) **S123514364**

	Dong, adong@ochca.com 714 640 9358
Eval Division:	Orange County Environmental Health
Eval Program:	HMRRP
Eval Source:	CERS
Eval General Type:	Other/Unknown
Eval Date:	04-16-2016
Violations Found:	No
Eval Type:	Other, not routine, done by local agency
Eval Notes:	File Purge
Eval Division:	Orange County Environmental Health
Eval Program:	HW
Eval Source:	CERS
Eval General Type:	Other/Unknown
Eval Date:	04-17-2014
Violations Found:	No
Eval Type:	Other, not routine, done by local agency
Eval Notes:	Monitor cert notification
Eval Division:	Orange County Environmental Health
Eval Program:	UST
Eval Source:	CERS
Eval General Type:	Other/Unknown
Eval Date:	04-28-2017
Violations Found:	No
Eval Type:	Other, not routine, done by local agency
Eval Notes:	Monitor cert notification for 5-5
Eval Division:	Orange County Environmental Health
Eval Program:	UST
Eval Source:	CERS
Eval General Type:	Other/Unknown
Eval Date:	05-21-2015
Violations Found:	No
Eval Type:	Other, not routine, done by local agency
Eval Notes:	Change status to not receive a permit, per Dong.
Eval Division:	Orange County Environmental Health
Eval Program:	UST
Eval Source:	CERS
Eval General Type:	Other/Unknown
Eval Date:	05-23-2017
Violations Found:	No
Eval Type:	Other, not routine, done by local agency
Eval Notes:	Declined previously accepted submittal due to following: Further review of this submittal indicates that minor revisions are required. Tank Pages: piping/containment sump. The site has single-walled turbine sumps. Please revise tank pages for both products to indicate this (field 464d) Monitoring Plan: tank and secondary containment are dry, not pressurized (fields 490-6 and 490-29), UDC monitoring is manufactured by Bravo. Please submit revisions within 30 days.
Eval Division:	Orange County Environmental Health
Eval Program:	UST
Eval Source:	CERS
Eval General Type:	Other/Unknown

CITY OF IRVINE OPERATION SUPPORT FACILITY A (Continued) **S123514364**

Eval Date:	05-24-2018
Violations Found:	No
Eval Type:	Other, not routine, done by local agency
Eval Notes:	INSPECTOR COMMENT: A follow-up inspection was conducted with Patrick Drew, Admin Aid - Risk Management, and Curtis Smith, Fleet Service Superintendent. Facility's inventory disclosure will be transferred from E-Submit. Once the transfer is completed, please log-on and review the data. Make update as necessary to include all hazardous materials stored on site over reportable quantities as stated in the routine inspection report, dated 5/2/2018. Facility has an Emergency Response Plan and Site Map on site that is currently being updating and will be uploaded and submitted to the California Environmental Reporting System (CERS) within 30 days. Employee training is scheduled to take place in the month of June 2018. Please submit the training records within 30 days of this report. The following violations are outstanding: I292 - Adequate completion and electronic submission of a business plan. I463 - Annually reviewed and electronically certified that [Truncated]
Eval Division:	Orange County Environmental Health
Eval Program:	HMRRP
Eval Source:	CERS
Eval General Type:	Compliance Evaluation Inspection
Eval Date:	05-02-2018
Violations Found:	Yes
Eval Type:	Routine done by local agency
Eval Notes:	INSPECTOR COMMENT: Tester: Randy Littlefield; all certifications (ICC, VR VMI) were verified and are current Tanks = 2 tanks 1) Gasoline (20K) 2) Diesel (10K) Monitoring Panel: The monitoring panel is VR TLS350. Leak Sensors: All turbine and fill sumps are monitored by VR 208. All annular spaces are monitored by VR 420. UDCs: 3 dispensers; 2 for unleaded and 1 for diesel. UDCs are monitored by float & chain mechanisms. Flapper is used for overfill.
Eval Division:	Orange County Environmental Health
Eval Program:	UST
Eval Source:	CERS
Eval General Type:	Compliance Evaluation Inspection
Eval Date:	05-10-2016
Violations Found:	Yes
Eval Type:	Routine done by local agency
Eval Notes:	Inspected facility with Curtis Smith. Facility has no SPCC. Provided Tier I template. Immediately complete the template and either submit the completed template or schedule a reinspection to verify compliance. For questions please contact Alvin Dong, adong@ochca.com 714 640 9358 copy to: cusmith@ci.irvine.ca.us
Eval Division:	Orange County Environmental Health
Eval Program:	APSA
Eval Source:	CERS
Eval General Type:	Other/Unknown
Eval Date:	05-10-2017
Violations Found:	No
Eval Type:	Other, not routine, done by local agency
Eval Notes:	An off-site, follow-up inspection was conducted this date (5/10/17). The items noted below are in reference to an onsite inspection of your facility conducted on 5/9/17. OUTSTANDING VIOLATIONS G 5/10/17 NONE

CITY OF IRVINE OPERATION SUPPORT FACILITY A (Continued) **S123514364**

CORRECTED VIOLATIONS G 5/10/17 I276 - Training records were provided showing an employee training provided by the DO on 3/22/17.

Eval Division: Orange County Environmental Health
Eval Program: UST
Eval Source: CERS

Eval General Type: Compliance Evaluation Inspection
Eval Date: 05-14-2019
Violations Found: Yes
Eval Type: Routine done by local agency
Eval Notes: On site to witness annual monitoring system certification and to conduct a routine UST inspection with Michael Palazzola of OC Environmental Health. The site has the following double walled tanks: - unleaded gasoline, 20K - diesel, 10K Product piping for all tanks is double walled and pressurized. UST system is monitored via 350 TLS Panel. Annulars: - 420 Fill/STP sumps: - 208 UDC sumps: - Bravo box, float and chain LLDs: - Mechanical, VMI LD2000 The following were tested and passed: - All liquid detection sensors (sensors submerged in liquid, positive shutdown verified) - Sensor out and fail-safe (verified) - LLDs Tanks utilize flapper valves for overfill prevention and were inspected/tested on during the inspection. Spill bucket test was conducted after the inspector's departure. Testing was conducted by Randy Littlefield with Fleming Environmental. Technician certs (VR, ICC and VMI) were verified. Facility has submitted on [Truncated]

Eval Division: Orange County Environmental Health
Eval Program: UST
Eval Source: CERS

Eval General Type: Compliance Evaluation Inspection
Eval Date: 05-15-2014
Violations Found: No
Eval Type: Routine done by local agency
Eval Notes: Inspected facility with Curtis Smith, who provided consent to perform an inspection and take pictures as necessary. The EPA Identification number obtained used by the City has the wrong zip code. Please contact USEPA/DTSC to either correct or obtain a new Identification number with the correct zip code. Hazardous waste container(s) is/are marked: G HAZARDOUS WASTEG , name and address of business, contents, physical state, hazardous property and initial accumulation date. Reviewed hazardous waste disposal receipts/manifests for prior three years. Please correct your identification number data by informing the state of your correct zip code. To maintain your identification number you must respond to the state's annual verification questionnaire. Further information may be obtained on the web: www.dtsc.ca.gov Verified a copy of the uniform hazardous waste manifest is mailed to the state within 30 days of hazardous waste disposal. Verified all universal wastes [Truncated]

Eval Division: Orange County Environmental Health
Eval Program: HW
Eval Source: CERS

Eval General Type: Other/Unknown
Eval Date: 05-24-2018
Violations Found: No
Eval Type: Other, not routine, done by local agency
Eval Notes: INSPECTOR COMMENT: On-site for a follow-up hazardous waste inspection with Patrick Drew, Admin Aid - Risk Management, and Curtis Smith,

CITY OF IRVINE OPERATION SUPPORT FACILITY A (Continued) **S123514364**

Fleet Service Superintendent. Verified that drained used oil filters were closed and labeled with the start accumulation date. Facility was unable to locate hazardous waste manifests from the last 3 years due to personnel changes. Mr. Smith and Mr. Drew will continue to try and obtain the records. Please notify this Agency with the results by 6/1/2018. The following violations have been corrected: I400 - Generator properly labeled all containers or tanks containing hazardous waste as required. I617 - All containers of hazardous waste were closed except when adding or removing waste. The following violation is still outstanding: I474 - Owner/operator maintained a signed copy of manifests from the designated facility for 3 years.

Eval Division: Orange County Environmental Health
Eval Program: HW
Eval Source: CERS

Eval General Type: Other/Unknown
Eval Date: 08-13-2015
Violations Found: No
Eval Type: Other, not routine, done by local agency
Eval Notes: assist patrick drew with eSubmit
Eval Division: Orange County Environmental Health
Eval Program: UST
Eval Source: CERS

Eval General Type: Other/Unknown
Eval Date: 10-29-2014
Violations Found: No
Eval Type: Other, not routine, done by local agency
Eval Notes: SB 989 test notification
Eval Division: Orange County Environmental Health
Eval Program: UST
Eval Source: CERS

Eval General Type: Other/Unknown
Eval Date: 10-30-2014
Violations Found: No
Eval Type: Other, not routine, done by local agency
Eval Notes: SB 989 reschedule notification
Eval Division: Orange County Environmental Health
Eval Program: UST
Eval Source: CERS

Eval General Type: Other/Unknown
Eval Date: 11-08-2018
Violations Found: No
Eval Type: Other, not routine, done by local agency
Eval Notes: Correspondences with Patrick Drew from City of Irvine and Tracey, district inspector, regarding status of the site.
Eval Division: Orange County Environmental Health
Eval Program: UST
Eval Source: CERS

Eval General Type: Other/Unknown
Eval Date: 12-09-2015
Violations Found: No
Eval Type: Other, not routine, done by local agency
Eval Notes: HMBEP Approval. The following documents were received and ACCEPTED on

CITY OF IRVINE OPERATION SUPPORT FACILITY A (Continued) **S123514364**

	E-Submit: Business Activities Business Ownership Information Chemical Inventory for 10 materials Facility Site Map Emergency Plans
Eval Division:	Orange County Environmental Health
Eval Program:	HMRRP
Eval Source:	CERS
Eval General Type:	Other/Unknown
Eval Date:	06-02-2015
Violations Found:	No
Eval Type:	Other, not routine, done by local agency
Eval Notes:	review ust submission pkg
Eval Division:	Orange County Environmental Health
Eval Program:	UST
Eval Source:	CERS
Eval General Type:	Other/Unknown
Eval Date:	06-08-2015
Violations Found:	No
Eval Type:	Other, not routine, done by local agency
Eval Notes:	Reviewed submission package on eSubmit Portal, DECLINED. Request for re-submittal this date. Please provide BOE Number. Tank information in incorrect: Vent and Vapor Secondary, Vent Piping Transition Sump Type are all--NONE; Riser Primary are all Steel. Monitoring plan: Secondary Containment are DRY Tank annular sensor is--420; Remove ATG; Piping sensor is--208 Mechanical Line Leak Detectors are--VMI LD2000; Remove Pipe Integrity Testing; UDC have FLOAT AND CHAIN ASSEMBLY; Please upload a Plot Plan. For questions please contact Alvin Dong, adong@ochca.com 714 640 9358
Eval Division:	Orange County Environmental Health
Eval Program:	UST
Eval Source:	CERS
Eval General Type:	Other/Unknown
Eval Date:	06-14-2018
Violations Found:	No
Eval Type:	Other, not routine, done by local agency
Eval Notes:	INSPECTOR COMMENT: Received updated Certificated of Financial Responsibility via CERS. The following violation has been corrected: I583 - submit/maintain current Certificate of Financial Responsibility/mechanism of financial assurance
Eval Division:	Orange County Environmental Health
Eval Program:	UST
Eval Source:	CERS
Eval General Type:	Other/Unknown
Eval Date:	08-11-2015
Violations Found:	No
Eval Type:	Other, not routine, done by local agency
Eval Notes:	From: Patrick Drew [mailto:pdrew@ci.irvine.ca.us] Sent: Tuesday, August 11, 2015 11:44 AM To: Dong, Alvin <ADong@ochca.com> Subject: RE: Emailing: cityofIrvineCFR15.pdf, Irvine OSF Monitor Certification 5-14-2015.pdf, Irvine Civic Center Monitor Certification 6-23-2015.pdf 6:30 am. Just in case we miss each otherG . main doors donG t open until 7:30 am, my cell # is 949-322-6734. From: Dong, Alvin [mailto:ADong@ochca.com] Sent: Tuesday, August 11, 2015 10:29 AM To: Patrick Drew Subject: Re: Emailing: cityofIrvineCFR15.pdf, Irvine OSF Monitor Certification 5-14-2015.pdf, Irvine Civic Center Monitor

CITY OF IRVINE OPERATION SUPPORT FACILITY A (Continued) **S123514364**

Certification 6-23-2015.pdf Great when do you get in I'll be there then. Thanks, Alvin Dong Hazardous Waste Specialist Environmental Health Division 714 640-9358 voice 714 754 1768 fax On Aug 11, 2015, at 9:39 AM, Patrick Drew <pdrew@ci.irvine.ca.us> wrote: Alvin, Good morning. Found the facility map but obviously we need something with more detail [Truncated]

Eval Division: Orange County Environmental Health
Eval Program: UST
Eval Source: CERS

Eval General Type: Other/Unknown
Eval Date: 09-17-2016
Violations Found: No
Eval Type: Other, not routine, done by local agency
Eval Notes: outstanding violation verification
Eval Division: Orange County Environmental Health
Eval Program: APSA
Eval Source: CERS

Eval General Type: Other/Unknown
Eval Date: 11-28-2018
Violations Found: No
Eval Type: Other, not routine, done by local agency
Eval Notes: Discussed with Michael regarding UST CERS submittal.
Eval Division: Orange County Environmental Health
Eval Program: HMRRP
Eval Source: CERS

Eval General Type: Other/Unknown
Eval Date: 12-16-2016
Violations Found: No
Eval Type: Other, not routine, done by local agency
Eval Notes: Reviewed submission package on CERS, DECLINED. Request for re-submittal this date. Please add the location of the leak detectors in the piping sumps to the UST plot plan. Should you be able to locate the piping runs, please add the piping locations (estimated) to the plot plan as well. For questions please contact Alvin Dong, adong@ochca.com 714 640 9358
Eval Division: Orange County Environmental Health
Eval Program: UST
Eval Source: CERS

Eval General Type: Other/Unknown
Eval Date: 03-18-2015
Violations Found: No
Eval Type: Other, not routine, done by local agency
Eval Notes: Reviewed submission package on eSubmit Portal, DENIED. Request for re-submittal this date. Please add CAS # for ATF and new Motor Oil You may use 8002-05-9 Please change the hazardous property of the ATF and Motor Oil to Combustible Liquid Class 3b Please change the hazardous property of Diesel Fuel to Flammable Liquid Class 2 You may also consolidate the below and above ground diesel systems into a single chemical submission. Please change the storage pressure of Oxygen to ABOVE AMBIENT. Please delete the Helium which must be reported in quantities in excess of 1000 cu ft. Please delete the oil filters.
Please provide CAS # for GASOLINE: 8006-61-9 Please ensure the fuel for the forklifts are reported. Most if not all chemicals are stored

CITY OF IRVINE OPERATION SUPPORT FACILITY A (Continued) **S123514364**

onsite 365 days of the year. Thanks, Alvin Dong Hazardous Waste Specialist Environmental Health Division 714 640-9358 voice 714 754 1768 fax

Eval Division: Orange County Environmental Health
Eval Program: HMRRP
Eval Source: CERS

Eval General Type: Compliance Evaluation Inspection
Eval Date: 05-09-2017
Violations Found: Yes
Eval Type: Routine done by local agency
Eval Notes: An on-site inspection was conducted this date to witness the annual monitoring system certification. Randy Littlefield (Fleming) conducted the monitoring system certification and provided current Veeder-Root and ICC certifications. This facility contains: 2 - USTs 3 G UDCs Monitor system is a Veeder-Root monitor panel and reads all functions normal. Overfill protection provided by fill-tube shut-off valve (flapper) and audible/visual alarm (at the panel). Sensors were observed positioned so as to initiate alarms at the earliest point possible. Sensors were re-positioned in a true vertical position upon installation after testing. Alarm history and setup tape reviewed while on site. The following were tested: - Sensors, initiated positive shutdown to the turbines when tested in water - G Fail SafeG and G Positive ShutdownG - Spill buckets using a visual hydrostatic test - Leak detectors. Documents reviewed onsite: - Permit to operate - Previous [Truncated]
Eval Division: Orange County Environmental Health
Eval Program: UST
Eval Source: CERS

Eval General Type: Compliance Evaluation Inspection
Eval Date: 05-10-2016
Violations Found: No
Eval Type: Routine done by local agency
Eval Notes: Mechanical inspection with Curtis Smith, of the underground tank system & records. Verified the facility has two double walled tanks with pressurized double walled fiberglass piping and mechanical leak detectors and Bravo Box UDCs. The system is monitored by a VeederRoot TLS unit and is programmed for both positive shutdown and failsafe. Spill buckets were hydrostatically tested. copy to: cusmith@ci.irvine.ca.us
Eval Division: Orange County Environmental Health
Eval Program: UST
Eval Source: CERS

Eval General Type: Compliance Evaluation Inspection
Eval Date: 05-15-2014
Violations Found: Yes
Eval Type: Routine done by local agency
Eval Notes: Mechanical inspection with Curtis Smith, of the underground tank system & records. Verified the facility has two double walled tanks with pressurized double walled fiberglass piping and mechanical leak detectors and Bravo Box UDCs. The system is monitored by a VeederRoot TLS unit and is programmed for both positive shutdown and failsafe. Spill buckets were hydrostatically tested. copy to: cusmith@ci.irvine.ca.us
Eval Division: Orange County Environmental Health

CITY OF IRVINE OPERATION SUPPORT FACILITY A (Continued) **S123514364**

Eval Program:	UST
Eval Source:	CERS
Eval General Type:	Other/Unknown
Eval Date:	05-17-2017
Violations Found:	No
Eval Type:	Other, not routine, done by local agency
Eval Notes:	Refund initiated.
Eval Division:	Orange County Environmental Health
Eval Program:	UST
Eval Source:	CERS
Eval General Type:	Other/Unknown
Eval Date:	05-20-2015
Violations Found:	No
Eval Type:	Other, not routine, done by local agency
Eval Notes:	failure to electronically submit
Eval Division:	Orange County Environmental Health
Eval Program:	UST
Eval Source:	CERS
Eval General Type:	Other/Unknown
Eval Date:	05-27-2014
Violations Found:	No
Eval Type:	Other, not routine, done by local agency
Eval Notes:	report writing
Eval Division:	Orange County Environmental Health
Eval Program:	HW
Eval Source:	CERS
Eval General Type:	Other/Unknown
Eval Date:	05-27-2014
Violations Found:	No
Eval Type:	Other, not routine, done by local agency
Eval Notes:	report writing
Eval Division:	Orange County Environmental Health
Eval Program:	UST
Eval Source:	CERS
Eval General Type:	Other/Unknown
Eval Date:	06-01-2015
Violations Found:	No
Eval Type:	Other, not routine, done by local agency
Eval Notes:	From: Dong, Alvin [mailto:ADong@ochca.com] Sent: Monday, June 01, 2015 11:08 AM To: Curtis Smith Cc: Patrick Drew Subject: Designated Operator info Hey Curtis, Patrick needs the Designated Operator info youG re now using. Rather than Fleming. By the way, do you happen to have a copy of the insurance policy for the USTG s? if so, please send Patrick a copy. Civic Center also got a letter according to the other inspector. Thanks, Alvin Dong Hazardous Waste Specialist Environmental Health Division 714 640-9358 voice 714 754 1768 fax From: Patrick Drew [mailto:pdrew@ci.irvine.ca.us] Sent: Monday, June 01, 2015 11:05 AM To: Dong, Alvin Subject: RE: E-Submit Portal Submission Status Notification Okay, I'm making changes as we speak. Thanks. patrick -----Original Message----- From: Dong, Alvin [mailto:ADong@ochca.com] Sent: Monday, June 01, 2015 11:04 AM To: Patrick Drew Subject: RE: E-Submit Portal Submission Status [Truncated]

CITY OF IRVINE OPERATION SUPPORT FACILITY A (Continued) **S123514364**

Eval Division:	Orange County Environmental Health
Eval Program:	UST
Eval Source:	CERS
Eval General Type:	Other/Unknown
Eval Date:	06-11-2016
Violations Found:	No
Eval Type:	Other, not routine, done by local agency
Eval Notes:	Reviewed submission package on eSubmit Portal, DECLINED. Request for re-submittal this date. what happened to the spent coolant? Did the waste paint near Bldg 3 disappear? For questions please contact Alvin Dong, adong@ochca.com 714 640 9358
Eval Division:	Orange County Environmental Health
Eval Program:	HMRRP
Eval Source:	CERS
Eval General Type:	Other/Unknown
Eval Date:	08-10-2015
Violations Found:	No
Eval Type:	Other, not routine, done by local agency
Eval Notes:	assisted patrick drew with eSubmit
Eval Division:	Orange County Environmental Health
Eval Program:	UST
Eval Source:	CERS
Eval General Type:	Other/Unknown
Eval Date:	11-03-2014
Violations Found:	No
Eval Type:	Other, not routine, done by local agency
Eval Notes:	discussed duplication with michael
Eval Division:	Orange County Environmental Health
Eval Program:	HMRRP
Eval Source:	CERS
Eval General Type:	Other/Unknown
Eval Date:	11-08-2018
Violations Found:	No
Eval Type:	Other, not routine, done by local agency
Eval Notes:	The following violations have been corrected and closed: I292 - Adequate completion and electronic submission of a business plan. CERS submittal accepted. I463 G Annually reviewed and electronically certified that HMBP is complete, accurate and up-to-date. CERS submittal accepted. No further actions required. A copy of this report will be emailed to Patrick Drew <pdrew@cityofirvine.org> ** Reminder: Please re-certify the 2019 hazardous material business plans on CERS by March 1st. https://cers.calepa.ca.gov
Eval Division:	Orange County Environmental Health
Eval Program:	HMRRP
Eval Source:	CERS
Eval General Type:	Other/Unknown
Eval Date:	11-21-2014
Violations Found:	No
Eval Type:	Other, not routine, done by local agency
Eval Notes:	Dispenser retest notification
Eval Division:	Orange County Environmental Health
Eval Program:	UST

CITY OF IRVINE OPERATION SUPPORT FACILITY A (Continued) **S123514364**

Eval Source:	CERS
Eval General Type:	Other/Unknown
Eval Date:	04-12-2017
Violations Found:	No
Eval Type:	Other, not routine, done by local agency
Eval Notes:	CERS review. ACCEPTED.
Eval Division:	Orange County Environmental Health
Eval Program:	UST
Eval Source:	CERS
Eval General Type:	Other/Unknown
Eval Date:	04-22-2014
Violations Found:	No
Eval Type:	Other, not routine, done by local agency
Eval Notes:	Monitor cert notification
Eval Division:	Orange County Environmental Health
Eval Program:	UST
Eval Source:	CERS
Eval General Type:	Other/Unknown
Eval Date:	04-24-2017
Violations Found:	No
Eval Type:	Other, not routine, done by local agency
Eval Notes:	SCOPE OF WORK - Saw cut and demo concrete over unleaded vapory recovery pipint area (approx 5’ x 5’ x 16" near dispenser - Obtain soil samples as directed by OCHCA - Excavate around 3" vapor recovery secondary piping - Repair leak - Perform line test with OCHCA - Backfill excavation - Replace concrete - SB989 - Post-repair six-month SB989 Discussion with SBerg and PFleming (contractor). Project to be verified that only vapor recovery line repair.
Eval Division:	Orange County Environmental Health
Eval Program:	UST
Eval Source:	CERS
Eval General Type:	Compliance Evaluation Inspection
Eval Date:	05-02-2018
Violations Found:	Yes
Eval Type:	Routine done by local agency
Eval Notes:	INSPECTOR COMMENT: The following hazardous materials are stored on site over reportable thresholds: Oxygen, compressed (333 cu ft) Acetylene, compressed (309 cu ft) Motor Oil (525 gallons) Coolant (95 gallons) Gear Oil (55 gallons) Waste Oil (500 gallons) Diesel, backup generator and underground storage tank (10,500 gallons) Gasoline (20,000 gallons)
Eval Division:	Orange County Environmental Health
Eval Program:	HMRRP
Eval Source:	CERS
Eval General Type:	Other/Unknown
Eval Date:	05-04-2015
Violations Found:	No
Eval Type:	Other, not routine, done by local agency
Eval Notes:	Monitor certification notification
Eval Division:	Orange County Environmental Health
Eval Program:	UST
Eval Source:	CERS

CITY OF IRVINE OPERATION SUPPORT FACILITY A (Continued) **S123514364**

Eval General Type:	Other/Unknown
Eval Date:	05-09-2017
Violations Found:	No
Eval Type:	Other, not routine, done by local agency
Eval Notes:	Inspection history review
Eval Division:	Orange County Environmental Health
Eval Program:	UST
Eval Source:	CERS

Eval General Type:	Compliance Evaluation Inspection
Eval Date:	05-14-2015
Violations Found:	Yes
Eval Type:	Routine done by local agency
Eval Notes:	Mechanical inspection with Curtis Smith, of the underground tank system & records. Verified the facility has two double walled tanks with pressurized double walled fiberglass piping and mechanical leak detectors and Bravo Box UDCs. The system is monitored by a VeederRoot TLS unit and is programmed for both positive shutdown and failsafe. Spill buckets were hydrostatically tested. copy to: cusmith@ci.irvine.ca.us
Eval Division:	Orange County Environmental Health
Eval Program:	UST
Eval Source:	CERS

Eval General Type:	Other/Unknown
Eval Date:	05-18-2017
Violations Found:	No
Eval Type:	Other, not routine, done by local agency
Eval Notes:	A UST monitoring system certification, leak detector, and spill bucket report was received by this agency. Testing at this facility was conducted on 5/9/17 and witnessed by this inspector. The following components PASSED testing: Tank Annular Sensors (2) STP Sump Sensors (2) Fill Sump Sensors (2) UDCs (3) Float and Chain Fail Safe/Sensor Out Spill Buckets Visual Test Line Leak Detectors
Eval Division:	Orange County Environmental Health
Eval Program:	UST
Eval Source:	CERS

Eval General Type:	Other/Unknown
Eval Date:	05-24-2018
Violations Found:	No
Eval Type:	Other, not routine, done by local agency
Eval Notes:	INSPECTOR COMMENT: On site for an underground storage tank follow-up inspection Patrick Drew, Admin Aid - Risk Management, and Curtis Smith, Fleet Service Superintendent. Verified the monitoring plan have been updated via the California Environmental Reporting System (CERS) and the following documents are maintained on site: - Certificate of Financial Responsibility; expire 6/20/2018 - CFO Letter; expire 5/3/2019 The following violation has been corrected: I421 - Failure to maintain on site an approved monitoring plan Please upload the Certificate of Financial Responsibility (CFR) to CERS to correct the following violation: I583 - Submit/maintain current Certificate of Financial Responsibility/mechanism of financial assurance
Eval Division:	Orange County Environmental Health
Eval Program:	UST
Eval Source:	CERS

CITY OF IRVINE OPERATION SUPPORT FACILITY A (Continued) **S123514364**

Eval General Type:	Other/Unknown
Eval Date:	05-30-2015
Violations Found:	No
Eval Type:	Other, not routine, done by local agency
Eval Notes:	The following documents were received and ACCEPTED on the eSubmit Portal: Business Activities Form Business Owner/Operator Form Chemical Inventory for 12 chemicals Facility Site Map Please review the following: Most, if not all, chemicals are stored onsite 365 days of the year (ATF, latex paint, waste antifreeze, used oil) ATF-Please uncheck the Flammable Liquid Class 1 box. Waste antifreeze- Please provide State Waste Code--134 Annual waste volume-ask Curtis. Waste Paint- Please provide State Waste Code--461 Annual waste volume Site map--a legend would be nice are the red dots evacuation staging areas? Is the electrical switch the main breaker for the entire campus or does each building have a main electrical breaker. For questions please contact Alvin Dong, adong@ochca.com 714 640 9358
Eval Division:	Orange County Environmental Health
Eval Program:	HMRRP
Eval Source:	CERS

Eval General Type:	Other/Unknown
Eval Date:	06-01-2015
Violations Found:	No
Eval Type:	Other, not routine, done by local agency
Eval Notes:	The following documents were received and ACCEPTED on eSubmit Portal: Business Activities Form Business Owner/Operator Form UST UPC Facility Tank pages (3) Monitoring plan which is approved UST Monitoring Site Plan UST Response Plan: Upload Document(s)
Eval Division:	Orange County Environmental Health
Eval Program:	UST
Eval Source:	CERS

Eval General Type:	Compliance Evaluation Inspection
Eval Date:	06-05-2019
Violations Found:	Yes
Eval Type:	Routine done by local agency
Eval Notes:	On site for a routine Aboveground Petroleum Storage Tank (APST) inspection. Consent to enter and conduct inspection activities was given by Curtis Smith, Chief Engineer. The facility has the following petroleum-based storage: - diesel tank, 750 gal - waste oil tank, 500 gal - ATF, 55 gal - CNG oil, 55 gal - new oil tanks, 220 gal - hydraulic oil, 55 gal All tanks and containers have secondary containment. Reviewed the Tier 1 Qualified SPCC plan, which was self-certified by Curtis Smith, Chief Engineer on 3/20/19. The following were verified on the SPCC plan: - discharge prevention procedures - security - notification/contact list - manager approval A copy of this report will be emailed to Curtis Smith <cusmith@cityofirvine.org>.
Eval Division:	Orange County Environmental Health
Eval Program:	APSA
Eval Source:	CERS

Eval General Type:	Other/Unknown
Eval Date:	06-30-2016
Violations Found:	No
Eval Type:	Other, not routine, done by local agency
Eval Notes:	The following documents were received and ACCEPTED on the eSubmit Portal: Business Activities Form Business Owner/Operator Form Chemical

CITY OF IRVINE OPERATION SUPPORT FACILITY A (Continued) **S123514364**

	Inventory for 11 chemicals Facility Site Map
Eval Division:	Orange County Environmental Health
Eval Program:	HMRRP
Eval Source:	CERS
Eval General Type:	Other/Unknown
Eval Date:	09-14-2015
Violations Found:	No
Eval Type:	Other, not routine, done by local agency
Eval Notes:	The following documents were received and ACCEPTED on eSubmit Portal: Business Activities Form Business Owner/Operator Form UST UPC Facility Tank pages (2) Monitoring plan which is approved UST Monitoring Site Plan UST Certification of Financial Responsibility UST Response Plan: Upload Document(s) Owner Statement of Designated UST Operator Compliance
Eval Division:	Orange County Environmental Health
Eval Program:	UST
Eval Source:	CERS
Eval General Type:	Other/Unknown
Eval Date:	10-26-2018
Violations Found:	No
Eval Type:	Other, not routine, done by local agency
Eval Notes:	The following violations are still OUTSTANDING and must be corrected IMMEDIATELY: I292 - Adequate completion and electronic submission of a business plan. I463 - Annually reviewed and electronically certified that the hazardous materials business plan is complete, accurate, and up-to-date. Please include the following hazardous materials in the inventory on CERS: 1) Gear oil (55 gal) 2) Waste/Used oil (500 gal) 3) Diesel (10,500 gal) 4) Gasoline (20,000 gal) The following violations have been corrected and closed: I239 - Facility submitted employee training records for 2018 on CERS. Submittal accepted. I551 - Facility updated training program to including handling of hazardous materials and re-submitted on CERS. Submittal accepted. A copy of this report will be emailed to pdrew@cityofirvine.org.
Eval Division:	Orange County Environmental Health
Eval Program:	HMRRP
Eval Source:	CERS
Eval General Type:	Other/Unknown
Eval Date:	11-30-2015
Violations Found:	No
Eval Type:	Other, not routine, done by local agency
Eval Notes:	HMBEP declined. The following notes were included in the review: "Remove the state waste code and amount from the automatic transmission fluid and latex paint entries. Currently these materials are marked as pure. If you generate waste for these materials, create a second entries for the waste and select waste as the material type. Use a CAS# that corresponds specifically to diesel (638476-34-6 for diesel #2). Currently the CAS# associated with diesel is for residual fuel oil. Provide annual waste amounts and state wastes codes for the materials designated as waste. Label the following on the site map: -Adjacent streets -Evacuation staging area -Storm drains and sewers"
Eval Division:	Orange County Environmental Health
Eval Program:	HMRRP
Eval Source:	CERS

CITY OF IRVINE OPERATION SUPPORT FACILITY A (Continued) **S123514364**

Affiliation:

Affiliation Type Desc:	UST Property Owner Name
Entity Name:	CITY OF IRVINE
Entity Title:	Not reported
Affiliation Address:	6427 Oak Canyon
Affiliation City:	Irvine
Affiliation State:	CA
Affiliation Country:	United States
Affiliation Zip:	92618
Affiliation Phone:	(949) 724-7762

Affiliation Type Desc:	UST Tank Owner
Entity Name:	CITY OF IRVINE
Entity Title:	Not reported
Affiliation Address:	6427 Oak Canyon
Affiliation City:	Irvine
Affiliation State:	CA
Affiliation Country:	United States
Affiliation Zip:	92
Affiliation Phone:	(949) 724-7762

Affiliation Type Desc:	Legal Owner
Entity Name:	CITY OF IRVINE
Entity Title:	Not reported
Affiliation Address:	6427 OAK CANYON
Affiliation City:	IRVINE
Affiliation State:	CA
Affiliation Country:	United States
Affiliation Zip:	92618
Affiliation Phone:	(949) 724-7762

Affiliation Type Desc:	Operator
Entity Name:	CITY OF IRVINE
Entity Title:	Not reported
Affiliation Address:	Not reported
Affiliation City:	Not reported
Affiliation State:	Not reported
Affiliation Country:	Not reported
Affiliation Zip:	Not reported
Affiliation Phone:	(949) 724-7762

Affiliation Type Desc:	Parent Corporation
Entity Name:	CITY OF IRVINE OPERATION SUPPORT FACILITY A
Entity Title:	Not reported
Affiliation Address:	Not reported
Affiliation City:	Not reported
Affiliation State:	Not reported
Affiliation Country:	Not reported
Affiliation Zip:	Not reported
Affiliation Phone:	Not reported

Affiliation Type Desc:	UST Tank Operator
Entity Name:	CITY OF IRVINE
Entity Title:	Not reported
Affiliation Address:	6427 Oak Canyon
Affiliation City:	Irvine
Affiliation State:	CA

CITY OF IRVINE OPERATION SUPPORT FACILITY A (Continued) **S123514364**

Affiliation Country:	United States
Affiliation Zip:	92618
Affiliation Phone:	(949) 724-7762
Affiliation Type Desc:	Document Preparer
Entity Name:	PATTY FLEMING
Entity Title:	Not reported
Affiliation Address:	Not reported
Affiliation City:	Not reported
Affiliation State:	Not reported
Affiliation Country:	Not reported
Affiliation Zip:	Not reported
Affiliation Phone:	Not reported
Affiliation Type Desc:	Environmental Contact
Entity Name:	Curtis Smith
Entity Title:	Not reported
Affiliation Address:	6427 OAK CANYON
Affiliation City:	IRVINE
Affiliation State:	CA
Affiliation Country:	Not reported
Affiliation Zip:	92618
Affiliation Phone:	Not reported
Affiliation Type Desc:	CUPA District
Entity Name:	Orange County Env Health
Entity Title:	Not reported
Affiliation Address:	1241 East Dyer RoadSuite 120
Affiliation City:	Santa Ana
Affiliation State:	CA
Affiliation Country:	Not reported
Affiliation Zip:	92705-5611
Affiliation Phone:	(714) 433-6000
Affiliation Type Desc:	Facility Mailing Address
Entity Name:	Mailing Address
Entity Title:	Not reported
Affiliation Address:	6427 OAK CANYON
Affiliation City:	IRVINE
Affiliation State:	CA
Affiliation Country:	Not reported
Affiliation Zip:	92618
Affiliation Phone:	Not reported
Affiliation Type Desc:	Identification Signer
Entity Name:	Patty Fleming
Entity Title:	FLEET SERVICES SUPERINTENDENT
Affiliation Address:	Not reported
Affiliation City:	Not reported
Affiliation State:	Not reported
Affiliation Country:	Not reported
Affiliation Zip:	Not reported
Affiliation Phone:	Not reported

A18 **CITY OF IRVINE OPERATIONAL CNTR** **SWF/LF** **S106387429**
6427 OAK CANYON **LUST** **N/A**
< 1/8 **IRVINE, CA 92620** **PEST LIC**
1 ft. **CERS**

Site 12 of 20 in cluster A

Relative:
Lower

Actual:
175 ft.

SWF/LF (SWIS):

Name:	CITY OF IRVINE OP.SUPPORT FAC. LVT OP.
Address:	6427 OAK CANYON
City,State,Zip:	IRVINE, CA
Facility ID:	30-AB-0429
Lat/Long:	33.67642 / -117.7635
Owner Name:	City of Irvine
Owner Telephone:	9497247696
Owner Address:	Joe D. Dillman ,Maintemanc Supervisor
Owner Address2:	6327 Oak Canyon
Owner City,St,Zip:	Irvine, CA
Operational Status:	Active
Operator:	City of Irvine
Operator Phone:	9497247696
Operator Address:	Joe D. Dillman ,Maintemanc Supervisor
Operator Address2:	6327 Oak Canyon
Operator City,St,Zip:	Irvine, CA
Permit Date:	06/02/2008
Permit Status:	Notification
Permitted Acreage:	$0.50
Activity:	Limited Volume Transfer Operation
Regulation Status:	Notification
Landuse Name:	Industrial,Commercial
GIS Source:	Map
Category:	Transfer/Processing
Unit Number:	01
Inspection Frequency:	Annual
Accepted Waste:	Inert,Mixed municipal
Closure Date:	Not reported
Closure Type:	Not reported
Disposal Acreage:	Not reported
SWIS Num:	30-AB-0429
Waste Discharge Requirement Num:	Not reported
Program Type:	Not reported
Permitted Throughput with Units:	60
Actual Throughput with Units:	Cu Yards/day
Permitted Capacity with Units:	7800
Remaining Capacity:	Not reported
Remaining Capacity with Units:	Cu Yards/year
Lat/Long:	33.67642 / -117.7635

ORANGE CO. LUST:

Name:	CITY OF IRVINE OPERATIONAL CNTR
Address:	6427 OAK CANYON
City,State,Zip:	IRVINE, CA 926204202
Region:	ORANGE
Facility Id:	97UT032
Released Substance:	Gasoline-Automotive (motor gasoline and additives), leaded & unleaded
Date Closed:	12/07/2000
Record ID:	RO0001806

LUST:

CITY OF IRVINE OPERATIONAL CNTR (Continued) **S106387429**

Name:	CITY OF IRVINE OPERATIONAL CNTR
Address:	6427 OAK CANYON
City,State,Zip:	IRVINE, CA 926204202
Lead Agency:	ORANGE COUNTY LOP
Case Type:	LUST Cleanup Site
Geo Track:	http://geotracker.waterboards.ca.gov/profile_report.asp?global_id=T0605902137
Global Id:	T0605902137
Latitude:	33.6758529
Longitude:	-117.764713
Status:	Completed - Case Closed
Status Date:	12/07/2000
Case Worker:	JW
RB Case Number:	083003137T
Local Agency:	ORANGE COUNTY LOP
File Location:	Local Agency
Local Case Number:	97UT032
Potential Media Affect:	Soil
Potential Contaminants of Concern:	Gasoline
Site History:	Not reported

LUST:

Global Id:	T0605902137
Contact Type:	Local Agency Caseworker
Contact Name:	JULIE WOZENCRAFT
Organization Name:	ORANGE COUNTY LOP
Address:	1241 EAST DYER ROAD SUITE 120
City:	SANTA ANA
Email:	jwozencraft@ochca.com
Phone Number:	7144336252

Global Id:	T0605902137
Contact Type:	Regional Board Caseworker
Contact Name:	VALERIE JAHN-BULL
Organization Name:	SANTA ANA RWQCB (REGION 8)
Address:	3737 MAIN STREET, SUITE 500
City:	RIVERSIDE
Email:	valerie.jahn-bull@waterboards.ca.gov
Phone Number:	9517824903

LUST:

Global Id:	T0605902137
Action Type:	Other
Date:	08/21/1997
Action:	Leak Discovery

Global Id:	T0605902137
Action Type:	Other
Date:	08/21/1997
Action:	Leak Reported

LUST:

Global Id:	T0605902137
Status:	Open - Case Begin Date
Status Date:	08/21/1997

Global Id:	T0605902137
Status:	Completed - Case Closed

CITY OF IRVINE OPERATIONAL CNTR (Continued) **S106387429**

Status Date: 12/07/2000

LUST REG 8:

Name:	CITY OF IRVINE OPERATIONAL CNTR
Address:	6427 OAK CANYON
City:	IRVINE
Region:	8
County:	Orange
Regional Board:	Santa Ana Region
Facility Status:	Case Closed
Case Number:	083003137T
Local Case Num:	97UT032
Case Type:	Soil only
Substance:	Gasoline
Qty Leaked:	0
Abate Method:	Not reported
Cross Street:	Not reported
Enf Type:	Not reported
Funding:	Not reported
How Discovered:	Tank Closure
How Stopped:	Close Tank
Leak Cause:	Unknown
Leak Source:	Unknown
Global ID:	T0605902137
How Stopped Date:	9/9/9999
Enter Date:	Not reported
Date Confirmation of Leak Began:	Not reported
Date Preliminary Assessment Began:	Not reported
Discover Date:	8/21/1997
Enforcement Date:	Not reported
Close Date:	12/7/2000
Date Prelim Assessment Workplan Submitted:	Not reported
Date Pollution Characterization Began:	Not reported
Date Remediation Plan Submitted:	Not reported
Date Remedial Action Underway:	Not reported
Date Post Remedial Action Monitoring:	Not reported
Enter Date:	Not reported
GW Qualifies:	Not reported
Soil Qualifies:	Not reported
Operator:	Not reported
Facility Contact:	Not reported
Interim:	Not reported
Oversite Program:	LUST
Latitude:	33.7097015
Longitude:	-117.7665197
MTBE Date:	Not reported
Max MTBE GW:	Not reported
MTBE Concentration:	0
Max MTBE Soil:	Not reported
MTBE Fuel:	1
MTBE Tested:	Site NOT Tested for MTBE.Includes Unknown and Not Analyzed.
MTBE Class:	*
Staff:	VJJ
Staff Initials:	JK
Lead Agency:	Local Agency
Local Agency:	30000L

CITY OF IRVINE OPERATIONAL CNTR (Continued) **S106387429**

Hydr Basin #: Not reported
Beneficial: MUN
Priority: Not reported
Cleanup Fund Id: Not reported
Work Suspended: Not reported
Summary: Not reported

PEST LIC:
Name: ROBERT J SCHWICHTENBERG
Address: 6427 OAK CANYON
City,State,Zip: IRVINE, CA 92618
Facility Type: QAL
Categories: B
License No: 137541
Issued or Renewed Date: 01/01/2020
Expiration Date: 12/31/2021

CERS:
Name: CITY OF IRVINE OPERATIONAL CNTR
Address: 6427 OAK CANYON
City,State,Zip: IRVINE, CA 926204202
Site ID: 227951
CERS ID: T0605902137
CERS Description: Leaking Underground Storage Tank Cleanup Site

Affiliation:
Affiliation Type Desc: Regional Board Caseworker
Entity Name: VALERIE JAHN-BULL - SANTA ANA RWQCB (REGION 8)
Entity Title: Not reported
Affiliation Address: 3737 MAIN STREET, SUITE 500
Affiliation City: RIVERSIDE
Affiliation State: CA
Affiliation Country: Not reported
Affiliation Zip: Not reported
Affiliation Phone: 9517824903

Affiliation Type Desc: Local Agency Caseworker
Entity Name: JULIE WOZENCRAFT - ORANGE COUNTY LOP
Entity Title: Not reported
Affiliation Address: 1241 EAST DYER ROAD SUITE 120
Affiliation City: SANTA ANA
Affiliation State: CA
Affiliation Country: Not reported
Affiliation Zip: Not reported
Affiliation Phone: 7144336252

Name: CITY OF IRVINE OP.SUPPORT FAC. LVT OP.
Address: 6427 OAK CANYON
City,State,Zip: IRVINE, CA
Site ID: 507777
CERS ID: 30-AB-0429
CERS Description: Solid Waste and Recycle Sites

Affiliation:
Affiliation Type Desc: Legal Operator
Entity Name: CITY OF IRVINE

CITY OF IRVINE OPERATIONAL CNTR (Continued) **S106387429**

Entity Title:	Not reported
Affiliation Address:	Joe D. Dillman ,Maintemanc Supervisor6327 Oak Canyon
Affiliation City:	Irvine
Affiliation State:	CA
Affiliation Country:	Not reported
Affiliation Zip:	Not reported
Affiliation Phone:	9497247696

Affiliation Type Desc:	Legal Owner
Entity Name:	CITY OF IRVINE
Entity Title:	Not reported
Affiliation Address:	Joe D. Dillman ,Maintemanc Supervisor6327 Oak Canyon
Affiliation City:	Irvine
Affiliation State:	CA
Affiliation Country:	Not reported
Affiliation Zip:	Not reported
Affiliation Phone:	9497247696

A19 **CITY OF IRVINE OPERATIONAL CNTR** **RGA LUST** **S114602845**
6427 OAK CANYON **N/A**
< 1/8 **IRVINE, CA**
1 ft.

Site 13 of 20 in cluster A

Relative:
Lower

Actual:
175 ft.

RGA LUST:

Name:	CITY OF IRVINE OPERATIONAL CNTR		
Address:	6427 OAK CANYON		
City:	IRVINE		
State:	IRVINE		
	2012	CITY OF IRVINE OPERATIONAL CNTR	6427 OAK CANYON
Name:	CITY OF IRVINE OPERATIONAL CNTR		
Address:	6427 OAK CANYON		
City:	IRVINE		
State:	IRVINE		
	2011	CITY OF IRVINE OPERATIONAL CNTR	6427 OAK CANYON
Name:	CITY OF IRVINE OPERATIONAL CNTR		
Address:	6427 OAK CANYON		
City:	IRVINE		
State:	IRVINE		
	2010	CITY OF IRVINE OPERATIONAL CNTR	6427 OAK CANYON
Name:	CITY OF IRVINE OPERATIONAL CNTR		
Address:	6427 OAK CANYON		
City:	IRVINE		
State:	IRVINE		
	2009	CITY OF IRVINE OPERATIONAL CNTR	6427 OAK CANYON
Name:	CITY OF IRVINE OPERATIONAL CNTR		
Address:	6427 OAK CANYON		
City:	IRVINE		
State:	IRVINE		
	2008	CITY OF IRVINE OPERATIONAL CNTR	6427 OAK CANYON
Name:	CITY OF IRVINE OPERATIONAL CNTR		
Address:	6427 OAK CANYON		
City:	IRVINE		
State:	IRVINE		
	2007	CITY OF IRVINE OPERATIONAL CNTR	6427 OAK CANYON
Name:	CITY OF IRVINE OPERATIONAL CNTR		
Address:	6427 OAK CANYON		

CITY OF IRVINE OPERATIONAL CNTR (Continued) **S114602845**

City: IRVINE
State: IRVINE
2006 CITY OF IRVINE OPERATIONAL CNTR 6427 OAK CANYON
Name: CITY OF IRVINE OPERATIONAL CNTR
Address: 6427 OAK CANYON
City: IRVINE
State: IRVINE
2005 CITY OF IRVINE OPERATIONAL CNTR 6427 OAK CANYON

A20 **CLEAN ENERGY - 6427 OAK CANYON ST** **CERS** **S123498913**
6427 OAK CANYON ST **N/A**
< 1/8 **IRVINE, CA 92618**
1 ft.

Site 14 of 20 in cluster A

Relative: Lower
Actual: 175 ft.

CERS:
Name: CLEAN ENERGY - 6427 OAK CANYON ST
Address: 6427 OAK CANYON ST
City,State,Zip: IRVINE, CA 92618
Site ID: 106740
CERS ID: 10562410
CERS Description: Chemical Storage Facilities

Violations:
Site ID: 106740
Site Name: Clean Energy - 6427 Oak Canyon St
Violation Date: 10-31-2014
Citation: HSC 6.95 25508(d) - California Health and Safety Code, Chapter 6.95, Section(s) 25508(d)
Violation Description: Failure to complete and/or electronically submit a business plan when storing/handling a hazardous material at or above reportable quantities.
Violation Notes: Returned to compliance on 11/20/2014.
Violation Division: Orange County Environmental Health
Violation Program: HMRRP
Violation Source: CERS

Site ID: 106740
Site Name: Clean Energy - 6427 Oak Canyon St
Violation Date: 10-31-2014
Citation: HSC 6.95 25508(a)(1) - California Health and Safety Code, Chapter 6.95, Section(s) 25508(a)(1)
Violation Description: Failure to complete and electronically submit hazardous material inventory information for all reportable hazardous materials on site at or above reportable quantities.
Violation Notes: Returned to compliance on 11/20/2014.
Violation Division: Orange County Environmental Health
Violation Program: HMRRP
Violation Source: CERS

Evaluation:
Eval General Type: Other/Unknown
Eval Date: 07-06-2017
Violations Found: No
Eval Type: Other, not routine, done by local agency
Eval Notes: The following documents were received and ACCEPTED on CERS: -Business Activities -Business Owner/Operator -Chemical Inventory -Facility Site Map -Emergency Response & Training Plans

CLEAN ENERGY - 6427 OAK CANYON ST (Continued) **S123498913**

Eval Division:	Orange County Environmental Health
Eval Program:	HMRRP
Eval Source:	CERS
Eval General Type:	Other/Unknown
Eval Date:	11-03-2014
Violations Found:	No
Eval Type:	Other, not routine, done by local agency
Eval Notes:	From: Dong, Alvin Sent: Monday, November 03, 2014 12:17 PM To: 'clove@cleanenergyfuels.com'; 'dcameron@cleanenergyfuels.com' Subject: Emailing: 13301octaCleanEnergyHMat10.27.pdf, cleanEnergyHMat10.31.pdf Hello All, Here are your inspection reports. You should have received your, user name and password www.esubmit.ocgov.com. If you have not yet received your password please go to www.esubmit.ocgov.com and request a username and password. You must submit your disclosure immediately. User guides and tutorials are located on the home page to help you get started. If you are having trouble, please call (714) 433-6000 and request to speak to the portal administrator. Due to high demand, usernames and passwords are taking significantly longer to be issued. Your patience is greatly appreciated. If you have any questions, please let me know. Thanks, Alvin Dong Hazardous Waste Specialist Environmental Health Division 714 640-9358 voice 714 754 1768 fax [Truncated]
Eval Division:	Orange County Environmental Health
Eval Program:	HMRRP
Eval Source:	CERS
Eval General Type:	Other/Unknown
Eval Date:	12-05-2014
Violations Found:	No
Eval Type:	Other, not routine, done by local agency
Eval Notes:	rur completed corrected dba: CLEAN ENERGY-6427 Oak Canyon St Reviewed HMBEP submission package on CERS, DENIED. Request for re-submittal this date. storage temp of gas is above ambient? does the facility have an alternate power source similar to your other facility in the neighborhood?Please verify. Failure to provide a valid UPA/CUPA telephone number: 714 433 6000. For questions please contact Alvin Dong, adong@ochca.com 714 640 9358
Eval Division:	Orange County Environmental Health
Eval Program:	HMRRP
Eval Source:	CERS
Eval General Type:	Other/Unknown
Eval Date:	12-17-2014
Violations Found:	No
Eval Type:	Other, not routine, done by local agency
Eval Notes:	The following documents were received and ACCEPTED on CERS: Business Activities Form Business Owner/Operator Form Chemical Inventory Facility Site Map
Eval Division:	Orange County Environmental Health
Eval Program:	HMRRP
Eval Source:	CERS
Eval General Type:	Other/Unknown
Eval Date:	01-30-2016
Violations Found:	No
Eval Type:	Other, not routine, done by local agency

CLEAN ENERGY - 6427 OAK CANYON ST (Continued) **S123498913**

Eval Notes:	accepted facility info, modification of street name.
Eval Division:	Orange County Environmental Health
Eval Program:	HMRRP
Eval Source:	CERS
Eval General Type:	Compliance Evaluation Inspection
Eval Date:	05-10-2016
Violations Found:	No
Eval Type:	Routine done by local agency
Eval Notes:	Inspected unmanned facility with Curtis Smith. Verified hazardous materials submission. copy to: james.wright@cleanenergyfuels.com
Eval Division:	Orange County Environmental Health
Eval Program:	HMRRP
Eval Source:	CERS
Eval General Type:	Compliance Evaluation Inspection
Eval Date:	06-05-2019
Violations Found:	No
Eval Type:	Routine done by local agency
Eval Notes:	On site for a routine hazardous materials and Hazardous Materials Business Emergency Plan (HMBEP) inspection. Consent to enter and conduct inspection activities was provided by James Wright, EHS Director. Verified the business owner information and the site map. The following materials were observed in amounts that meet or exceed the minimum volumes required for disclosure as outlined in the Health and Safety Code: - CNG, 60K cf The emergency response and employee training plans were available for review on this date. No violations were observed during the inspection. A copy of the inspection report will be mailed or emailed to james.wright@cleanenergyfuels.com.
Eval Division:	Orange County Environmental Health
Eval Program:	HMRRP
Eval Source:	CERS
Eval General Type:	Other/Unknown
Eval Date:	02-10-2018
Violations Found:	No
Eval Type:	Other, not routine, done by local agency
Eval Notes:	CERS submittal reviewed and was not accepted for the following section: EMERGENCY RESPONSE PLAN: Please change the CUPA Phone Number to 714-433-6000. The current number listed is incorrect. EMPLOYEE TRAINING PLAN: Please update the CUPA Phone Number under Section 4.2 to Orange County CUPA 714-433-3000. You currently have LA County CUPA listed. Any questions, please feel free to contact me. Minh Le minh.le@ochca.com or 714-720-1327. Please resubmit within 30 days. Thank you!
Eval Division:	Orange County Environmental Health
Eval Program:	HMRRP
Eval Source:	CERS
Eval General Type:	Other/Unknown
Eval Date:	03-06-2015
Violations Found:	No
Eval Type:	Other, not routine, done by local agency
Eval Notes:	The following documents were received and ACCEPTED on CERS: Business Activities Form Business Owner/Operator Form Chemical Inventory for 1 chemical Facility Site Map
Eval Division:	Orange County Environmental Health

CLEAN ENERGY - 6427 OAK CANYON ST (Continued) **S123498913**

Eval Program:	HMRRP
Eval Source:	CERS
Eval General Type:	Other/Unknown
Eval Date:	10-31-2014
Violations Found:	Yes
Eval Type:	Other, not routine, done by local agency
Eval Notes:	Orange County Environmental Health as the Certified Unified Program Agency (OC CUPA) administers the Hazardous Materials Disclosure and Business Emergency Plan programs (HMD/BEP) previously administered by the Orange County Fire Authority. During the months of August and December of 2013, the OC CUPA sent letters to regulated businesses requesting they electronically submit their HMD/BEP forms. Electronic submission of these forms is a legal requirement. Failure to submit HMD/BEP forms is a violation of the California Health & Safety Code Chapter 6.95. According to our records there is no electronic submission for this facility. Please go to www.esubmit.ocgov.com to request a username and password and submit your HMD/BEP forms within the next 30 days. Businesses may also submit forms via the California Environmental Reporting System. Please verify that all owner information that is prepopulated on the E-Submit Portal is still accurate. Failure to electronically submit [Truncated]
Eval Division:	Orange County Environmental Health
Eval Program:	HMRRP
Eval Source:	CERS
Eval General Type:	Other/Unknown
Eval Date:	01-26-2016
Violations Found:	No
Eval Type:	Other, not routine, done by local agency
Eval Notes:	The following documents were reviewed and ACCEPTED on CERS: - Hazardous Materials Inventory (1) - Site Map - Emergency Response Plan - Employee Training Plan Please contact Shruthi Sill at ssill@ochca.com with regards to any questions.
Eval Division:	Orange County Environmental Health
Eval Program:	HMRRP
Eval Source:	CERS

Affiliation:

Affiliation Type Desc:	CUPA District
Entity Name:	Orange County Env Health
Entity Title:	Not reported
Affiliation Address:	1241 East Dyer RoadSuite 120
Affiliation City:	Santa Ana
Affiliation State:	CA
Affiliation Country:	Not reported
Affiliation Zip:	92705-5611
Affiliation Phone:	(714) 433-6000
Affiliation Type Desc:	Legal Owner
Entity Name:	Clean Energy
Entity Title:	Not reported
Affiliation Address:	4675 McArthur Court, Suite 800
Affiliation City:	Newport Beach
Affiliation State:	CA
Affiliation Country:	United States
Affiliation Zip:	92660

CLEAN ENERGY - 6427 OAK CANYON ST (Continued) **S123498913**

Affiliation Phone:	(949) 437-1000
Affiliation Type Desc:	Document Preparer
Entity Name:	James Wright
Entity Title:	Not reported
Affiliation Address:	Not reported
Affiliation City:	Not reported
Affiliation State:	Not reported
Affiliation Country:	Not reported
Affiliation Zip:	Not reported
Affiliation Phone:	Not reported
Affiliation Type Desc:	Facility Mailing Address
Entity Name:	Mailing Address
Entity Title:	Not reported
Affiliation Address:	4675 McArthur Court, Suite 800
Affiliation City:	Newport Beach
Affiliation State:	CA
Affiliation Country:	Not reported
Affiliation Zip:	92660
Affiliation Phone:	Not reported
Affiliation Type Desc:	Operator
Entity Name:	Clean Energy
Entity Title:	Not reported
Affiliation Address:	Not reported
Affiliation City:	Not reported
Affiliation State:	Not reported
Affiliation Country:	Not reported
Affiliation Zip:	Not reported
Affiliation Phone:	(949) 437-1000
Affiliation Type Desc:	Parent Corporation
Entity Name:	Clean Energy
Entity Title:	Not reported
Affiliation Address:	Not reported
Affiliation City:	Not reported
Affiliation State:	Not reported
Affiliation Country:	Not reported
Affiliation Zip:	Not reported
Affiliation Phone:	Not reported
Affiliation Type Desc:	Environmental Contact
Entity Name:	James Wright
Entity Title:	Not reported
Affiliation Address:	4675 McArthur Court, Suite 800
Affiliation City:	Newport Beach
Affiliation State:	CA
Affiliation Country:	Not reported
Affiliation Zip:	92660
Affiliation Phone:	Not reported
Affiliation Type Desc:	Identification Signer
Entity Name:	James Wright
Entity Title:	Director of EHS
Affiliation Address:	Not reported
Affiliation City:	Not reported

CLEAN ENERGY - 6427 OAK CANYON ST (Continued) **S123498913**

Affiliation State:	Not reported
Affiliation Country:	Not reported
Affiliation Zip:	Not reported
Affiliation Phone:	Not reported

A21 **IRVINE O S F CORP YARD CITY OF** **RCRA NonGen / NLR** **1000686526**
6427 OAK CANYON **FINDS** **CAD983638461**
< 1/8 **IRVINE, CA 92618**
1 ft.

Site 15 of 20 in cluster A

Relative:
Lower

Actual:
175 ft.

RCRA NonGen / NLR:

Date form received by agency:	1996-09-23 00:00:00.0
Facility name:	THE CITY OF IRVINE
Site name:	IRVINE O S F CORP YARD CITY OF
Facility address:	6427 OAK CANYON IRVINE, CA 92620-4202
EPA ID:	CAD983638461
Mailing address:	OAK CANYON IRVINE, CA 92620-4202
Contact:	CURTIS SMITH
Contact address:	6427 OAK CANYON IRVINE, CA 92620-4202
Contact country:	US
Contact telephone:	714-724-7762
Contact email:	Not reported
EPA Region:	09
Classification:	Non-Generator
Description:	Handler: Non-Generators do not presently generate hazardous waste

Owner/Operator Summary:

Owner/operator name:	CURTIS SMITH
Owner/operator address:	6427 OAK CANYON PO BOX 19575 IRVINE, CA 92618
Owner/operator country:	Not reported
Owner/operator telephone:	949-724-7762
Owner/operator email:	Not reported
Owner/operator fax:	Not reported
Owner/operator extension:	Not reported
Legal status:	Other
Owner/Operator Type:	Operator
Owner/Op start date:	Not reported
Owner/Op end date:	Not reported

Owner/operator name:	CITY OF IRVINE
Owner/operator address:	1 CIVIC CENTER PLAZA IRVINE, CA 92623
Owner/operator country:	Not reported
Owner/operator telephone:	949-724-7600
Owner/operator email:	Not reported
Owner/operator fax:	Not reported
Owner/operator extension:	Not reported
Legal status:	Other
Owner/Operator Type:	Owner
Owner/Op start date:	Not reported
Owner/Op end date:	Not reported

IRVINE O S F CORP YARD CITY OF (Continued) **1000686526**

Owner/operator name:	CITY OF IRVINE
Owner/operator address:	1 CIVIC CENTER PL IRVINE, CA 92606
Owner/operator country:	Not reported
Owner/operator telephone:	714-724-6000
Owner/operator email:	Not reported
Owner/operator fax:	Not reported
Owner/operator extension:	Not reported
Legal status:	Municipal
Owner/Operator Type:	Owner
Owner/Op start date:	Not reported
Owner/Op end date:	Not reported

Handler Activities Summary:

U.S. importer of hazardous waste:	No
Mixed waste (haz. and radioactive):	No
Recycler of hazardous waste:	No
Transporter of hazardous waste:	No
Treater, storer or disposer of HW:	No
Underground injection activity:	No
On-site burner exemption:	No
Furnace exemption:	No
Used oil fuel burner:	No
Used oil processor:	No
User oil refiner:	No
Used oil fuel marketer to burner:	No
Used oil Specification marketer:	No
Used oil transfer facility:	No
Used oil transporter:	No

Historical Generators:

Date form received by agency:	1992-05-22 00:00:00.0
Site name:	THE CITY OF IRVINE
Classification:	Not a generator, verified
Violation Status:	No violations found

FINDS:

Registry ID: 110002877762

Environmental Interest/Information System

California Hazardous Waste Tracking System - Datamart (HWTS-DATAMART) provides California with information on hazardous waste shipments for generators, transporters, and treatment, storage, and disposal facilities.
RCRAInfo is a national information system that supports the Resource Conservation and Recovery Act (RCRA) program through the tracking of events and activities related to facilities that generate, transport, and treat, store, or dispose of hazardous waste. RCRAInfo allows RCRA program staff to track the notification, permit, compliance, and corrective action activities required under RCRA.

Click this hyperlink while viewing on your computer to access additional FINDS: detail in the EDR Site Report.

A22 **CLEAN ENERGY - 6427 OAK CANYON** **RCRA NonGen / NLR** **1024829950**
6427 OAK CANYON RD **CAL000364205**
< 1/8 **IRVINE, CA 92618**
1 ft.

Site 16 of 20 in cluster A

Relative:
Lower

Actual:
175 ft.

RCRA NonGen / NLR:

Date form received by agency:	2011-05-31 00:00:00.0
Facility name:	CLEAN ENERGY - 6427 OAK CANYON
Facility address:	6427 OAK CANYON RD IRVINE, CA 92618
EPA ID:	CAL000364205
Mailing address:	4675 MACARTHUR COURT SUITE 800 NEWPORT BEACH, CA 92660
Contact:	JAMES WRIGHT
Contact address:	4675 MACARTHUR COURT SUITE 800 NEWPORT BEACH, CA 92660
Contact country:	Not reported
Contact telephone:	562-418-8944
Contact email:	JAMES.WRIGHT@CLEANENERGYFUELS.COM
EPA Region:	09
Classification:	Non-Generator
Description:	Handler: Non-Generators do not presently generate hazardous waste

Owner/Operator Summary:

Owner/operator name:	JAMES WRIGHT
Owner/operator address:	4675 MACARTHUR COURT SUITE 800 NEWPORT BEACH, CA 92660
Owner/operator country:	Not reported
Owner/operator telephone:	562-418-8944
Owner/operator email:	Not reported
Owner/operator fax:	Not reported
Owner/operator extension:	Not reported
Legal status:	Other
Owner/Operator Type:	Operator
Owner/Op start date:	Not reported
Owner/Op end date:	Not reported

Owner/operator name:	CLEAN ENERGY
Owner/operator address:	4675 MACARTHUR COURT SUITE 800 NEWPORT BEACH, CA 92660
Owner/operator country:	Not reported
Owner/operator telephone:	562-418-8944
Owner/operator email:	Not reported
Owner/operator fax:	Not reported
Owner/operator extension:	Not reported
Legal status:	Other
Owner/Operator Type:	Owner
Owner/Op start date:	Not reported
Owner/Op end date:	Not reported

Handler Activities Summary:

U.S. importer of hazardous waste:	No
Mixed waste (haz. and radioactive):	No
Recycler of hazardous waste:	No
Transporter of hazardous waste:	Yes
Treater, storer or disposer of HW:	No

CLEAN ENERGY - 6427 OAK CANYON (Continued) **1024829950**

Underground injection activity:	No
On-site burner exemption:	No
Furnace exemption:	No
Used oil fuel burner:	No
Used oil processor:	No
User oil refiner:	No
Used oil fuel marketer to burner:	No
Used oil Specification marketer:	No
Used oil transfer facility:	No
Used oil transporter:	No

Violation Status: No violations found

A23 **IRVINE OPERATIONS SUPPORT FAC.** **RGA LUST** **S114635734**
6427 OAK CANYON RD **N/A**
< 1/8 **IRVINE, CA**
1 ft.

Site 17 of 20 in cluster A

Relative: **Lower**
Actual: **175 ft.**

RGA LUST:

Name:	IRVINE OPERATIONS SUPPORT FAC.
Address:	6427 OAK CANYON RD
City:	IRVINE
State:	IRVINE
	2002 IRVINE OPERATIONS SUPPORT FAC. 6427 OAK CANYON RD
Name:	IRVINE OPERATIONS SUPPORT FAC.
Address:	6427 OAK CANYON RD
City:	IRVINE
State:	IRVINE
	2001 IRVINE OPERATIONS SUPPORT FAC. 6427 OAK CANYON RD

A24 **CITY OF IRVINE, OPERATIONAL SUPPORT FACILITY** **RGA LUST** **S114602849**
6427 OAK CANYON **N/A**
< 1/8 **IRVINE, CA**
1 ft.

Site 18 of 20 in cluster A

Relative: **Lower**
Actual: **175 ft.**

RGA LUST:

Name:	CITY OF IRVINE, OPERATIONAL SUPPORT FACILITY
Address:	6427 OAK CANYON
City:	IRVINE
State:	IRVINE
	2003 CITY OF IRVINE, OPERATIONAL SUPPORT FACILITY 6427 OAK CANYON

A25 **IRVINE OPERATIONS SUPPORT FAC.** **RGA LUST** **S114635735**
6427 OAK CANYON ROAD **N/A**
< 1/8 **IRVINE, CA**
1 ft.

Site 19 of 20 in cluster A

Relative: **Lower**
Actual: **175 ft.**

RGA LUST:

Name:	IRVINE OPERATIONS SUPPORT FAC.
Address:	6427 OAK CANYON ROAD
City:	IRVINE
State:	IRVINE

IRVINE OPERATIONS SUPPORT FAC. (Continued) **S114635735**

1998 IRVINE OPERATIONS SUPPORT FAC. 6427 OAK CANYON ROAD

A26 **AST** **A100340776**
6427 OAK CYN **N/A**
< 1/8 **IRVINE, CA**
1 ft.

Site 20 of 20 in cluster A

Relative: **Lower**
Actual: **175 ft.**

AST:

Name:	Not reported
Address:	6427 OAK CYN
City/Zip:	IRVINE,
Certified Unified Program Agencies:	Orange
Owner:	CITY OF IRVINE-MAINTENANCE YD
Total Gallons:	1,320
CERSID:	Not reported
Facility ID:	Not reported
Business Name:	Not reported
Phone:	Not reported
Fax:	Not reported
Mailing Address:	Not reported
Mailing Address City:	Not reported
Mailing Address State:	Not reported
Mailing Address Zip Code:	Not reported
Operator Name:	Not reported
Operator Phone:	Not reported
Owner Phone:	Not reported
Owner Mail Address:	Not reported
Owner State:	Not reported
Owner Zip Code:	Not reported
Owner Country:	Not reported
Property Owner Name:	Not reported
Property Owner Phone:	Not reported
Property Owner Mailing Address:	Not reported
Property Owner City:	Not reported
Property Owner Stat :	Not reported
Property Owner Zip Code:	Not reported
Property Owner Country:	Not reported
EPAID:	Not reported

C27 **THE CAPITAL GROUP COMPANIES** **UST** **U004222805**
South **6470 OAK CANYON** **N/A**
< 1/8 **IRVINE, CA 92618**
0.011 mi.
60 ft.

Site 1 of 3 in cluster C

Relative: **Lower**
Actual: **176 ft.**

ORANGE CO. UST:

Name:	THE CAPITAL GROUP COMPANIES
Address:	6470 OAK CANYON
City,State,Zip:	IRVINE, CA 92618
Facility ID:	FA0052058

UST:

Name:	THE CAPITAL GROUP COMPANIES
Address:	6470 OAK CANYON
City,State,Zip:	IRVINE, CA 92618

THE CAPITAL GROUP COMPANIES (Continued) **U004222805**

Facility ID: FA0052058
Permitting Agency: Orange County Environmental Health
Latitude: 33.67446
Longitude: -117.76416

C28 South < 1/8 0.011 mi. 60 ft. | **THE CAPITAL GROUP COMPANIES 6470 OAK CANYON IRVINE, CA 92618** | **CERS TANKS CERS** | **S123518859 N/A**

Site 2 of 3 in cluster C

Relative: Lower
Actual: 176 ft.

CERS TANKS:
Name: THE CAPITAL GROUP COMPANIES
Address: 6470 OAK CANYON
City,State,Zip: IRVINE, CA 92618
Site ID: 421003
CERS ID: 10564588
CERS Description: Underground Storage Tank

CERS:
Name: THE CAPITAL GROUP COMPANIES
Address: 6470 OAK CANYON
City,State,Zip: IRVINE, CA 92618
Site ID: 421003
CERS ID: 10564588
CERS Description: Chemical Storage Facilities

Violations:
Site ID: 421003
Site Name: THE CAPITAL GROUP COMPANIES
Violation Date: 05-24-2019
Citation: 23 CCR 16 2716(a) through (e) - California Code of Regulations, Title 23, Chapter 16, Section(s) 2716(a) through (e)
Violation Description: For designated operator (DO) monthly inspections conducted before October 1, 2018, failure to comply with one or more of the following requirements: Be performed by an ICC certified DO. Inspect monthly alarm history report, check that alarms are documented and responded to appropriately, and attach a copy. Inspect for the presence of liquid/debris in spill containers. Inspect for the presence of liquid/debris in under dispenser containment (UDC) and ensure that the monitoring equipment is positioned correctly. Inspect for liquid or debris in containment sumps where an alarm occurred with no service visit. Check that all testing and maintenance has been completed and documented. Verify that all facility employees have been trained in accordance with 23 CCR 2715(c). For designated operator (DO) 30 day inspections conducted on and after October 1, 2018, failure to conduct the designated UST operator visual inspection at least once every 30 days.
Violation Notes: Returned to compliance on 05/24/2019. March DO report missing DO signature. Please ensure all future DO reports are signed by the DO. Corrected on Site. No further action.
Violation Division: Orange County Environmental Health
Violation Program: UST
Violation Source: CERS

Site ID: 421003
Site Name: THE CAPITAL GROUP COMPANIES
Violation Date: 05-09-2018

THE CAPITAL GROUP COMPANIES (Continued) **S123518859**

Citation: HSC 6.75 25299.30-25299.34 - California Health and Safety Code, Chapter 6.75, Section(s) 25299.30-25299.34
Violation Description: Failure to submit and maintain complete and current Certification of Financial Responsibility or other mechanism of financial assurance.
Violation Notes: Returned to compliance on 07/05/2018. The current Certificate of Financial Responsibility Certification has expired. Please re-certify and upload to the California Environmental Reporting System (CERS) cers.calepa.ca.gov.
Violation Division: Orange County Environmental Health
Violation Program: UST
Violation Source: CERS

Site ID: 421003
Site Name: THE CAPITAL GROUP COMPANIES
Violation Date: 10-31-2014
Citation: HSC 6.95 25508(d) - California Health and Safety Code, Chapter 6.95, Section(s) 25508(d)
Violation Description: Failure to complete and/or electronically submit a business plan when storing/handling a hazardous material at or above reportable quantities.
Violation Notes: Returned to compliance on 12/29/2015.
Violation Division: Orange County Environmental Health
Violation Program: HMRRP
Violation Source: CERS

Site ID: 421003
Site Name: THE CAPITAL GROUP COMPANIES
Violation Date: 05-24-2019
Citation: 23 CCR 16 2641(j) - California Code of Regulations, Title 23, Chapter 16, Section(s) 2641(j)
Violation Description: Failure of the leak detection equipment to be installed, calibrated, operated, and/or maintained properly.
Violation Notes: 304 sensor (brine low level on sump) on tank #2 turbine sump was repaired with a zip tie. Ensure sensors are working in accordance with manufacture specifications.
Violation Division: Orange County Environmental Health
Violation Program: UST
Violation Source: CERS

Site ID: 421003
Site Name: THE CAPITAL GROUP COMPANIES
Violation Date: 10-31-2014
Citation: HSC 6.95 25508(a)(1) - California Health and Safety Code, Chapter 6.95, Section(s) 25508(a)(1)
Violation Description: Failure to complete and electronically submit hazardous material inventory information for all reportable hazardous materials on site at or above reportable quantities.
Violation Notes: Returned to compliance on 12/29/2015.
Violation Division: Orange County Environmental Health
Violation Program: HMRRP
Violation Source: CERS

Site ID: 421003
Site Name: THE CAPITAL GROUP COMPANIES
Violation Date: 05-24-2019
Citation: 23 CCR 16 2666(f) - California Code of Regulations, Title 23, Chapter 16, Section(s) 2666(f)

THE CAPITAL GROUP COMPANIES (Continued) **S123518859**

Violation Description: Failure of the functional line leak detector (LLD) to monitor at least hourly with the capability of detecting a release of 3.0 gallons per hour leak at 10 pounds per square inch and restrict or shut off the flow of product through the piping or triggers a visual and audible alarm.
Violation Notes: Tank #1 (furthest from loading dock) is missing LLD. Plan Check is currently in process to install and test LLD on tank #1. Also test LLD on tank #2 to ensure it is working properly. Notify this agency when testing is complete.
Violation Division: Orange County Environmental Health
Violation Program: UST
Violation Source: CERS

Site ID: 421003
Site Name: THE CAPITAL GROUP COMPANIES
Violation Date: 07-19-2017
Citation: 23 CCR 6.7 25284, 25286 - California Code of Regulations, Title 23, Chapter 6.7, Section(s) 25284, 25286
Violation Description: Failure to submit a complete and accurate application for a permit to operate a UST, or for renewal of the permit.
Violation Notes: Returned to compliance on 04/24/2018. The operator must complete and submit the following documentation electronically into CERS (http://cers.calepa.ca.gov/) - Business Activities - Business Owner/Operator ID - UST Permit Application/Facility Information - UST Tank Information - UST Monitoring Plan(s) - UST Site Plan - UST Response Plan - UST Certificate of Financial Responsibility - UST Owner/Operator Agreement (if applicable) - Owner Statement of Designated Operator Compliance Submit the above documents into CERS within 30 days (8/19/17).
Violation Division: Orange County Environmental Health
Violation Program: UST
Violation Source: CERS

Site ID: 421003
Site Name: THE CAPITAL GROUP COMPANIES
Violation Date: 05-24-2019
Citation: HSC 6.7 25284, 25286 - California Health and Safety Code, Chapter 6.7, Section(s) 25284, 25286
Violation Description: Failure to submit a complete and accurate application for a permit to operate a UST, or for renewal of the permit.
Violation Notes: Monitoring plan documentation is inaccurate. Missing LLD information for Tank #2. CERS ID 10564588. Please correct the tank information, and resubmit in CERS.
Violation Division: Orange County Environmental Health
Violation Program: UST
Violation Source: CERS

Site ID: 421003
Site Name: THE CAPITAL GROUP COMPANIES
Violation Date: 07-19-2017
Citation: HSC 6.7 25284, 25286 - California Health and Safety Code, Chapter 6.7, Section(s) 25284, 25286
Violation Description: Failure to submit a complete and accurate application for a permit to operate a UST, or for renewal of the permit.
Violation Notes: Returned to compliance on 08/29/2018. The operator must complete and submit the following documents electronically in to CERS (cers.calepa.ca.gov) - Business Activities (update to specify UST is

THE CAPITAL GROUP COMPANIES (Continued) **S123518859**

on site) - Business Owner/Operator ID - UST Permit Application/Facility Information - UST Tank Information - UST Monitoring Plan(s) - UST Site Plot Plan - UST Response Plan - UST Certification of Financial Responsibility and Supporting Documents - UST Owner/Operator Agreement (if applicable) - Owner Statement of Designated Operator Compliance

Violation Division: Orange County Environmental Health
Violation Program: UST
Violation Source: CERS

Site ID: 421003
Site Name: THE CAPITAL GROUP COMPANIES
Violation Date: 06-05-2019
Citation: HSC 6.95 25508(a)(1) - California Health and Safety Code, Chapter 6.95, Section(s) 25508(a)(1)
Violation Description: Failure to complete and electronically submit a site map with all required content.
Violation Notes: Returned to compliance on 07/25/2019. OBSERVATION: The business failed to complete and electronically submit a site map with all required content including: internal roads (parking lot), adjacent streets, storm and sewer drains, access and exit points, emergency shut offs, evacuation staging area, hazardous materials/waste storage areas and emergency response equipment. CORRECTIVE ACTION: Complete and electronically submit a site map with all required content within 30 days.
Violation Division: Orange County Environmental Health
Violation Program: HMRRP
Violation Source: CERS

Site ID: 421003
Site Name: THE CAPITAL GROUP COMPANIES
Violation Date: 06-05-2019
Citation: HSC 6.95 25508(a)(1) - California Health and Safety Code, Chapter 6.95, Section(s) 25508(a)(1)
Violation Description: Failure to complete and electronically submit hazardous material inventory information for all reportable hazardous materials on site at or above reportable quantities.
Violation Notes: Returned to compliance on 07/25/2019. OBSERVATION: The business failed to complete and electronically submit chemical inventory information for all reportable hazardous materials (Biocide, 3D Trasar, Stabrex ST 70) on site at or above reportable quantities. CORRECTIVE ACTION: Complete and electronically submit the chemical inventory information for all reportable hazardous materials on site at or above reportable quantities.
Violation Division: Orange County Environmental Health
Violation Program: HMRRP
Violation Source: CERS

Site ID: 421003
Site Name: THE CAPITAL GROUP COMPANIES
Violation Date: 06-05-2019
Citation: HSC 6.95 25508.2 - California Health and Safety Code, Chapter 6.95, Section(s) 25508.2
Violation Description: Failure to annually review and electronically certify that the business plan is complete and accurate on or before the annual due date.
Violation Notes: Returned to compliance on 07/25/2019. OBSERVATION: The business failed

THE CAPITAL GROUP COMPANIES (Continued) **S123518859**

to electronically submit and certify that the business plan is complete, accurate, and in compliance with EPCRA on or before the annual due date. CORRECTIVE ACTION: Electronically submit and certify that the business plan is complete, accurate, and in compliance with EPCRA within 30 days. On an ongoing basis, electronically submit and certify the business plan annually on or before the annual due date, March 1st.

Violation Division: Orange County Environmental Health
Violation Program: HMRRP
Violation Source: CERS

Site ID: 421003
Site Name: THE CAPITAL GROUP COMPANIES
Violation Date: 05-13-2015
Citation: HSC 6.7 25286(a) - California Health and Safety Code, Chapter 6.7, Section(s) 25286(a)
Violation Description: Failure to submit an complete and accurate application for a permit to operate an underground storage tank, or for renewal of the permit.
Violation Notes: Returned to compliance on 07/12/2015. Facility has not electronically submitted UST Permit forms on a State mandated electronic platform.
Violation Division: Orange County Environmental Health
Violation Program: UST
Violation Source: CERS

Evaluation:
Eval General Type: Other/Unknown
Eval Date: 01-09-2015
Violations Found: No
Eval Type: Other, not routine, done by local agency
Eval Notes: facility is the same as PR0098920 FA0067676
Eval Division: Orange County Environmental Health
Eval Program: HMRRP
Eval Source: CERS

Eval General Type: Other/Unknown
Eval Date: 01-25-2017
Violations Found: No
Eval Type: Other, not routine, done by local agency
Eval Notes: Noted discrepancy on monitoring system certification with address of 6455 Irvine Center Drive. Called facility contact to discuss. Michelle Marie said the UST is located at 6470, but that the discrepancy had been noted before. Checked site history and noted that there were comments about RURs being submitted for change to 6470, and issues associated with the portal. Sent the following email to Michelle: From: Berg, Susan Sent: Wednesday, January 25, 2017 2:55 PM To: 'abmmam@capgroup.com' <abmmam@capgroup.com> Subject: Facility address and electronic submittal for 6470 Oak Canyon Hello Michelle, I looked up the facility account and found there was a problem with our eSubmit portal and the facility address. I do not know how the site address on the test report and monitoring system printout came to pass, but it appears that now is the time to get this straightened with the portal is no longer being used. LetG s make sure I have this correct: G 6470 Oak [Truncated]
Eval Division: Orange County Environmental Health
Eval Program: UST
Eval Source: CERS

THE CAPITAL GROUP COMPANIES (Continued) **S123518859**

Eval General Type: Other/Unknown
Eval Date: 02-19-2016
Violations Found: No
Eval Type: Other, not routine, done by local agency
Eval Notes: Provided clarification on HMBEP review comments.
Eval Division: Orange County Environmental Health
Eval Program: HMRRP
Eval Source: CERS

Eval General Type: Other/Unknown
Eval Date: 03-09-2016
Violations Found: No
Eval Type: Other, not routine, done by local agency
Eval Notes: The following documents were received and ACCEPTED on the eSubmit Portal: Business Activities Form Business Owner/Operator Form Chemical Inventory for 2 chemicals Facility Site Map
Eval Division: Orange County Environmental Health
Eval Program: HMRRP
Eval Source: CERS

Eval General Type: Other/Unknown
Eval Date: 04-18-2014
Violations Found: No
Eval Type: Other, not routine, done by local agency
Eval Notes: Monitor cert notification
Eval Division: Orange County Environmental Health
Eval Program: UST
Eval Source: CERS

Eval General Type: Other/Unknown
Eval Date: 04-22-2014
Violations Found: No
Eval Type: Other, not routine, done by local agency
Eval Notes: From: Michael Barber [mailto:mbarber@sunwestengineering.com] Sent: Tuesday, April 01, 2014 9:24 AM To: ustnotifications@ochca.com Cc: 'Madeliene Garcia' Subject: ABM Engineering Services - CERT Please see the attached UST electronic monitoring notification, contact Madeliene Garcia for confirmation and/or any schedule changes if necessary. Thank you, Michael Barber General Manager 2766 Pomona Blvd. Pomona, CA 91768 (909) 594-9850 ext 12 Fax: (909) 594-6169
Eval Division: Orange County Environmental Health
Eval Program: UST
Eval Source: CERS

Eval General Type: Other/Unknown
Eval Date: 04-27-2015
Violations Found: No
Eval Type: Other, not routine, done by local agency
Eval Notes: Reviewed submission package on eSubmit Portal, DENIED. Request for re-submittal this date. You've made a couple changes to the BEP but you need to make a couple more changes: Are you located at 6455 Irvine Center or 6470 Oak Canyon? Please report only materials in excess of reporting requirements: 55 gallons liquid, 200 cu feet of gas or 500 pounds of solid. Please delete the Nalco Biocide. Sulfuric Acid in Lead Acid Batteries need to be reported differently: http://www.calepa.ca.gov/cupa/Bulletins/2011/April28.pdf Sulfuric Acid for the tank must be reported in pounds. The conversion factor for 95%

THE CAPITAL GROUP COMPANIES (Continued) **S123518859**

H2SO4 is 15.3 pounds/gallon. Site map requires additional details: Emergency shutoffs (electrical, water, gas) & evacuation staging area (just for your area--not the entire complex) For questions please contact Alvin Dong, adong@ochca.com 714 640 9358

Eval Division: Orange County Environmental Health
Eval Program: HMRRP
Eval Source: CERS

Eval General Type: Other/Unknown
Eval Date: 05-02-2016
Violations Found: No
Eval Type: Other, not routine, done by local agency
Eval Notes: From: Dong, Alvin Sent: Monday, May 2, 2016 8:36 AM To: 'Madeliene Garcia' <mgarcia@sunwestengineering.com> Subject: RE: 051116 Pacific Building - CERT Hi Madeline, IG m sorry you havenG t heard back from me. I sent a reply last week. Tuesday works quite well. Thanks, Alvin Dong From: Dong, Alvin Sent: Wednesday, April 27, 2016 8:54 AM To: 'Madeliene Garcia' <mgarcia@sunwestengineering.com> Subject: RE: 051116 Pacific Building - CERT Sure. Thanks, Alvin Dong From: Madeliene Garcia [mailto:mgarcia@sunwestengineering.com] Sent: Wednesday, April 27, 2016 8:54 AM To: Dong, Alvin <ADong@ochca.com> Subject: RE: 051116 Pacific Building - CERT Can we do 5/10/16 @ 8:00am? From: Dong, Alvin [mailto:ADong@ochca.com] Sent: Wednesday, April 27, 2016 8:45 AM To: mgarcia@sunwestengineering.com Subject: FW: 051116 Pacific Building - CERT
Eval Division: Orange County Environmental Health
Eval Program: UST
Eval Source: CERS

Eval General Type: Compliance Evaluation Inspection
Eval Date: 05-09-2018
Violations Found: Yes
Eval Type: Routine done by local agency
Eval Notes: INSPECTOR COMMENT: Tester certification verified. Tester is David Branson, Sunwest Engineering Constructors, Inc. ICC & Veeder Root were verified. Tanks = 2 tanks; feeds the back-up generator. 1) Diesel (15K) 2) Diesel (15K) Monitoring Panel: The monitoring panel is VR TLS350. Leak Sensors: The annular spaces for the tanks and piping are under vacuum and are monitored by s-sensors. Annular spaces in all sumps hydrostatically monitored by VR 420 sensors. The turbine, fill, vent, and transition sumps are monitored by VR208 sensors. UDCs: no UDCs on site. Flappers and ATGs are use for overfill.
Eval Division: Orange County Environmental Health
Eval Program: UST
Eval Source: CERS

Eval General Type: Other/Unknown
Eval Date: 01-09-2015
Violations Found: No
Eval Type: Other, not routine, done by local agency
Eval Notes: Reviewed submission package on eSubmit Portal, DENIED. Request for re-submittal this date. Please report only materials in excess of reporting requirements: 55 gallons liquid, 200 cu feet of gas or 500 pounds of solid. Please delete the Nalco Biocide. Sulfuric Acid in Lead Acid Batteries need to be reported differently: http://www.calepa.ca.gov/cupa/Bulletins/2011/April28.pdf Sulfuric Acid for the tank must be reported in pounds. The conversion factor for 95%

THE CAPITAL GROUP COMPANIES (Continued) **S123518859**

	H2SO4 is 15.3 pounds/gallon. Site map requires additional details: Emergency shutoffs (electrical, water, gas) & evacuation staging area (just for your area--not the entire complex) For questions please contact Alvin Dong, adong@ochca.com 714 640 9358
Eval Division:	Orange County Environmental Health
Eval Program:	HMRRP
Eval Source:	CERS
Eval General Type:	Other/Unknown
Eval Date:	02-18-2015
Violations Found:	No
Eval Type:	Other, not routine, done by local agency
Eval Notes:	facility submission imported from FA0067676
Eval Division:	Orange County Environmental Health
Eval Program:	HMRRP
Eval Source:	CERS
Eval General Type:	Other/Unknown
Eval Date:	04-13-2016
Violations Found:	No
Eval Type:	Other, not routine, done by local agency
Eval Notes:	Monitor cert notification
Eval Division:	Orange County Environmental Health
Eval Program:	UST
Eval Source:	CERS
Eval General Type:	Other/Unknown
Eval Date:	04-24-2018
Violations Found:	Yes
Eval Type:	Other, not routine, done by local agency
Eval Notes:	INSPECTOR COMMENT: A review of this facility's records show no electronic submittal of the Underground Storage Tank documentation. Please log-in to the California Environmental Reporting System (CERS) and submit the following documents immediately. Violation I582 (Failure to prepare, maintain, and submit an accurate CUPA UST Operating Permit Application) has been elevated. Violation must be corrected immediately. A follow-up inspection will be conducted within 30 days of this report.
Eval Division:	Orange County Environmental Health
Eval Program:	UST
Eval Source:	CERS
Eval General Type:	Compliance Evaluation Inspection
Eval Date:	05-10-2016
Violations Found:	No
Eval Type:	Routine done by local agency
Eval Notes:	Mechanical inspection with Mark Rios, of the underground tank system & records. Verified the facility has two continuously VPH double walled liquid filled fiberglass tank systems and sumps with double walled fiberglass piping which are continuously monitored by constant vacuum. The pressurized piping, which has an electronic leak detector that is not programmed to do anything, and supply back up generators. The system is monitored by a VeederRoot TLS monitor unit located in the guardhouse next to the loading dock. The system has both high level alarms and flapper valves for overfill prevention. Spill buckets were hydrostatically tested. Facility has electronically submitted Business Activities , Owner/Operator Identification, UST facility and tank

THE CAPITAL GROUP COMPANIES (Continued) **S123518859**

	information pages, monitoring plan, leak response plan, site map, Certification of Financial Responsibility, and Owner's Statement of Compliance (Designated Operator). Facility must submit forms electronically by [Truncated]
Eval Division:	Orange County Environmental Health
Eval Program:	UST
Eval Source:	CERS
Eval General Type:	Other/Unknown
Eval Date:	05-11-2015
Violations Found:	No
Eval Type:	Other, not routine, done by local agency
Eval Notes:	From: Escobedo, Marco Sent: Monday, May 11, 2015 10:22 AM To: 'david_p_johnson@capgroup.com' Cc: Dong, Alvin Subject: RE: Esubmit David, A new username and password were sent to your email. Please let me know if you do not receive this. Thanks, Marco Escobedo Hazardous Waste Specialist Hazardous Materials Surveillance Section HCA/Environmental Health 1241 E. Dyer Road, Suite 120 Santa Ana, CA 92705 T: 714-586-6185 F: 714-754-1768 Email: Mescobedo@ochca.com From: David Johnson [mailto:david_p_johnson@capgroup.com] Sent: Monday, May 11, 2015 10:01 AM To: Dong, Alvin Subject: RE: UST / Hazardous Materials Submission Hi, FYI: I havenG t received anything from CUPA to date. Thanks! David Johnson Chief Engineer ABM ENGINEERING SERVICES 6470 Oak Canyon (ABMDPJ) Irvine, CA 92618 Direct - (949) 975-6207 Fax - (949) 975-4372 Cell - (714) 719-7264 David_P._Johnson@capgroup.com From: Dong, Alvin [mailto:ADong@ochca.com] Sent: [Truncated]
Eval Division:	Orange County Environmental Health
Eval Program:	HMRRP
Eval Source:	CERS
Eval General Type:	Other/Unknown
Eval Date:	05-11-2016
Violations Found:	No
Eval Type:	Other, not routine, done by local agency
Eval Notes:	e submit is wrong
Eval Division:	Orange County Environmental Health
Eval Program:	UST
Eval Source:	CERS
Eval General Type:	Other/Unknown
Eval Date:	05-12-2015
Violations Found:	No
Eval Type:	Other, not routine, done by local agency
Eval Notes:	reviewed file
Eval Division:	Orange County Environmental Health
Eval Program:	HMRRP
Eval Source:	CERS
Eval General Type:	Other/Unknown
Eval Date:	05-12-2015
Violations Found:	No
Eval Type:	Other, not routine, done by local agency
Eval Notes:	reviewed file
Eval Division:	Orange County Environmental Health
Eval Program:	UST
Eval Source:	CERS

THE CAPITAL GROUP COMPANIES (Continued) **S123518859**

Eval General Type: Compliance Evaluation Inspection
Eval Date: 05-14-2014
Violations Found: No
Eval Type: Routine done by local agency
Eval Notes: rur completed corrected address: "6470 OAK CANYON IRVINE, CA 92618" Mechanical inspection with David Johnson, of the underground tank system & records. Verified the facility has two continuously VPH double walled liquid filled fiberglass tank systems and sumps with double walled fiberglass piping which are continuously monitored by constant vacuum. The pressurized piping has no leak detector and supply back up generators. The system is monitored by a VeederRoot TLS monitor unit located in the guardhouse next to the loading dock. The system has both high level alarms and flapper valves for overfill prevention. Spill buckets were hydrostatically tested. Violations noted last year were addressed on 6 21 2013 but were erroneously rejected. Forms have been updated and are onsite available for review. Facility has been notified to electronically submit Business Activities , Owner/Operator Identification, UST facility and tank information pages, monitoring plan, [Truncated]
Eval Division: Orange County Environmental Health
Eval Program: UST
Eval Source: CERS

Eval General Type: Compliance Evaluation Inspection
Eval Date: 05-10-2017
Violations Found: No
Eval Type: Routine done by local agency
Eval Notes: An on-site inspection was conducted this date to witness the annual monitoring system certification. Ken Withee (Sunwest) conducted the monitoring system certification and provided current Veeder-Root and ICC certifications. This facility contains: 2 - USTs 3 - Transition Sumps Monitor system is a Veeder-Root monitor panel and reads all functions normal. Tank system is VPH and STPs are located on tank-tops. Overfill protection provided by fill-tube shut-off valve (flapper) and audible/visual alarms. Sensors were observed positioned so as to initiate alarms at the earliest point possible. Sensors were re-positioned in a true vertical position upon installation after testing. Alarm history and setup tape reviewed while on site. The following were tested: - Sensors, initiated alarm when tested in water - Overfill protection (ATGs set at 90% capacity) for an external audible and visual alarm - Spill buckets using a visual hydrostatic test - Line test [Truncated]
Eval Division: Orange County Environmental Health
Eval Program: UST
Eval Source: CERS

Eval General Type: Other/Unknown
Eval Date: 05-16-2014
Violations Found: No
Eval Type: Other, not routine, done by local agency
Eval Notes: reviewed address issue
Eval Division: Orange County Environmental Health
Eval Program: UST
Eval Source: CERS

Eval General Type: Other/Unknown
Eval Date: 05-29-2014

THE CAPITAL GROUP COMPANIES (Continued) **S123518859**

Violations Found: No
Eval Type: Other, not routine, done by local agency
Eval Notes: data verification
Eval Division: Orange County Environmental Health
Eval Program: UST
Eval Source: CERS

Eval General Type: Other/Unknown
Eval Date: 06-02-2014
Violations Found: No
Eval Type: Other, not routine, done by local agency
Eval Notes: From: Dong, Alvin Sent: Monday, June 02, 2014 9:00 AM To: 'david_p._johnson@capgroup.com' Subject: Emailing: capitalGroupCosUST14.corrected.pdf Hi Dave, Here is your inspection report. We now have corrected our computer record to match the physical site. However--your eSubmission account is still not correct. We are still working to fix the link and I will let you know when it is okay to begin your submission. Good News Only one Haz Mat submission and one UST submission for 6470 Oak Canyon and only the materials in those buildings (diesel fuel, CO2, water treatment chemicals). We are going to ignore the elevators at this time. Again, please do not begin your submission until we resolve the linking of the UST module with the Haz Mat module. If you have any questions, please let me know. Thanks, Alvin Dong Hazardous Waste Specialist Environmental Health Division 714 640-9358 voice 714 754 1768 fax
Eval Division: Orange County Environmental Health
Eval Program: HMRRP
Eval Source: CERS

Eval General Type: Other/Unknown
Eval Date: 07-13-2015
Violations Found: No
Eval Type: Other, not routine, done by local agency
Eval Notes: obtain a username & password for dave johnson
Eval Division: Orange County Environmental Health
Eval Program: UST
Eval Source: CERS

Eval General Type: Other/Unknown
Eval Date: 07-28-2015
Violations Found: No
Eval Type: Other, not routine, done by local agency
Eval Notes: Reviewed submission package on eSubmit Portal, DECLINED. Request for re-submittal this date. From: Dong, Alvin Sent: Tuesday, July 28, 2015 5:50 PM To: 'david_p._johnson@capgroup.com' <david_p._johnson@capgroup.com> Subject: Emailing: capitalGroupPlotPlanBetter.pdf Hi David, I went through your submission which needs a few corrections: Please provide BOE Number. Piping systems are not double walled steel. Striker plate/bottom protector must be checked Monitoring plan section IV 1 Leak sensor mfg. Veeder Root & Model 420 & 109. section V 1 Model 109 & 208 Please use the plot plan provided by your tank system tester (attached). For the Certification of Financial Responsibility, please upload the Letter from the Chief Financial Officer. You may download a blank online http://occupainfo.com/forms . Please also add another mechanism to match the current form which you uploaded. Please let me know if you have any questions. Thanks, Alvin [Truncated]

THE CAPITAL GROUP COMPANIES (Continued) **S123518859**

Eval Division: Orange County Environmental Health
Eval Program: UST
Eval Source: CERS

Eval General Type: Other/Unknown
Eval Date: 08-29-2018
Violations Found: No
Eval Type: Other, not routine, done by local agency
Eval Notes: INSPECTOR COMMENT: Facility has submitted a complete and accurate Underground Storage Tank submission. The following violation has been corrected: Violation I582 - UST Operating Permit Application for Facility Information and Tank Information submitted/maintained Facility does not have any other outstanding Underground Storage Tank violations at this time.
Eval Division: Orange County Environmental Health
Eval Program: UST
Eval Source: CERS

Eval General Type: Other/Unknown
Eval Date: 11-03-2014
Violations Found: No
Eval Type: Other, not routine, done by local agency
Eval Notes: From: Dong, Alvin Sent: Monday, November 03, 2014 11:51 AM To: 'david_p._johnson@capgroup.com' Subject: Emailing: capitalGroupCosHMat10.31.pdf Hello David, Here is your inspection report. You should have received your, user name and password www.esubmit.ocgov.com. If you have not yet received your password please go to www.esubmit.ocgov.com and request a username and password. You must submit your disclosure immediately. User guides and tutorials are located on the home page to help you get started. If you are having trouble, please call (714) 433-6000 and request to speak to the portal administrator. Due to high demand, usernames and passwords are taking significantly longer to be issued. Your patience is greatly appreciated. If you have any questions, please let me know. Thanks, Alvin Dong Hazardous Waste Specialist Environmental Health Division 714 640-9358 voice 714 754 1768 fax
Eval Division: Orange County Environmental Health
Eval Program: HMRRP
Eval Source: CERS

Eval General Type: Other/Unknown
Eval Date: 01-25-2017
Violations Found: No
Eval Type: Other, not routine, done by local agency
Eval Notes: This Agency has received the following documents: - Monitoring system certification dated 5/10/16 - Spill bucket test report dated 5/10/16 Thank you.
Eval Division: Orange County Environmental Health
Eval Program: UST
Eval Source: CERS

Eval General Type: Other/Unknown
Eval Date: 02-18-2016
Violations Found: No
Eval Type: Other, not routine, done by local agency
Eval Notes: From: Dong, Alvin Sent: Thursday, February 18, 2016 11:12 AM To: 'David Johnson' <david_p_johnson@capgroup.com> Subject: RE: esubmit

THE CAPITAL GROUP COMPANIES (Continued) **S123518859**

You should have received your new password Thanks, Alvin Dong From: David Johnson [mailto:david_p_johnson@capgroup.com] Sent: Thursday, February 18, 2016 11:09 AM To: Dong, Alvin <ADong@ochca.com> Subject: RE: esubmit Thanks Alvin, IG ll take a look at updating the forms as soon as my password has been reset. David Johnson Chief Engineer ABM ENGINEERING SERVICES 6470 Oak Canyon (ABMDPJ) Irvine, CA 92618 Direct - (949) 975-6207 Fax - (949) 975-4372 Cell - (714) 719-7264 David_P._Johnson@capgroup.com From: Dong, Alvin [mailto:ADong@ochca.com] Sent: Thursday, February 18, 2016 11:06 AM To: David Johnson (ABMDPJ) Subject: RE: esubmit Here are the comments: Indicate that your facility generates hazardous waste on the business activities page. Indicate that sulfuric acid, the sulfuric acid in the [Truncated]

Eval Division: Orange County Environmental Health
Eval Program: HMRRP
Eval Source: CERS

Eval General Type: Compliance Evaluation Inspection
Eval Date: 05-10-2016
Violations Found: No
Eval Type: Routine done by local agency
Eval Notes: Inspected facility with Mark Rios Verified hazardous materials submission. copy to: abmdpj@capgroup.com

Eval Division: Orange County Environmental Health
Eval Program: HMRRP
Eval Source: CERS

Eval General Type: Compliance Evaluation Inspection
Eval Date: 05-13-2015
Violations Found: Yes
Eval Type: Routine done by local agency
Eval Notes: Mechanical inspection with Mark Rios, of the underground tank system & records. Verified the facility has two continuously VPH double walled liquid filled fiberglass tank systems and sumps with double walled fiberglass piping which are continuously monitored by constant vacuum. The pressurized piping, which has an electronic leak detector is not programmed to do anything, and supply back up generators. The system is monitored by a VeederRoot TLS monitor unit located in the guardhouse next to the loading dock. The system has both high level alarms and flapper valves for overfill prevention. Spill buckets were hydrostatically tested. Facility has been notified to electronically submit Business Activities , Owner/Operator Identification, UST facility and tank information pages, monitoring plan, leak response plan, site map, Certification of Financial Responsibility, and Owner's Statement of Compliance (Designated Operator). Facility must submit forms by going [Truncated]

Eval Division: Orange County Environmental Health
Eval Program: UST
Eval Source: CERS

Eval General Type: Other/Unknown
Eval Date: 08-10-2018
Violations Found: No
Eval Type: Other, not routine, done by local agency
Eval Notes: INSPECTOR COMMENT: Facility has submitted an updated Certificate of Financial Responsibility via CERS. The following violation has been corrected. Violation I583 - Submit/maintain current Certificate of

THE CAPITAL GROUP COMPANIES (Continued) **S123518859**

	Financial Responsibility/mechanism of financial assurance The following violation is still OUTSTANDING and will need to be corrected immediately. Please log in to CERS and make the updates based on the inspector's comment. Violation I582 - UST Operating Permit Application for Facility information and Tank information submitted/maintained
Eval Division:	Orange County Environmental Health
Eval Program:	UST
Eval Source:	CERS
Eval General Type:	Other/Unknown
Eval Date:	10-01-2018
Violations Found:	No
Eval Type:	Other, not routine, done by local agency
Eval Notes:	INSPECTOR COMMENTS This Agency received the following documents: - Triennial Overfill Prevention Test dated 8/16/18 Results indicate that all components passed.
Eval Division:	Orange County Environmental Health
Eval Program:	UST
Eval Source:	CERS
Eval General Type:	Other/Unknown
Eval Date:	10-31-2014
Violations Found:	Yes
Eval Type:	Other, not routine, done by local agency
Eval Notes:	Orange County Environmental Health as the Certified Unified Program Agency (OC CUPA) administers the Hazardous Materials Disclosure and Business Emergency Plan programs (HMD/BEP) previously administered by the Orange County Fire Authority. During the months of August and December of 2013, the OC CUPA sent letters to regulated businesses requesting they electronically submit their HMD/BEP forms. Electronic submission of these forms is a legal requirement. Failure to submit HMD/BEP forms is a violation of the California Health & Safety Code Chapter 6.95. According to our records there is no electronic submission for this facility. Please go to www.esubmit.ocgov.com to request a username and password and submit your HMD/BEP forms within the next 30 days. Businesses may also submit forms via the California Environmental Reporting System. Please verify that all owner information that is prepopulated on the E-Submit Portal is still accurate. Failure to electronically submit [Truncated]
Eval Division:	Orange County Environmental Health
Eval Program:	HMRRP
Eval Source:	CERS
Eval General Type:	Other/Unknown
Eval Date:	12-29-2015
Violations Found:	No
Eval Type:	Other, not routine, done by local agency
Eval Notes:	HMBEP declined in E-Submit. The following notes were included in the review: "Indicate that your facility generates hazardous waste on the business activities page. Indicate that sulfuric acid, the sulfuric acid component in the batteries, and the batteries themselves are extremely hazardous substances (EHS). For sulfuric acid and the batteries, mark reactive, acute health and chronic health for the federal hazard categories. Mark corrosive and water reactive, class 2 for fire code hazard classes."
Eval Division:	Orange County Environmental Health
Eval Program:	HMRRP

THE CAPITAL GROUP COMPANIES (Continued) **S123518859**

Eval Source: CERS

Eval General Type: Other/Unknown
Eval Date: 12-31-2015
Violations Found: No
Eval Type: Other, not routine, done by local agency
Eval Notes: Reviewed submission package on eSubmit Portal, DECLINED. Request for re-submittal this date. Please provide BOE Number. The Tank Construction Secondary Containment is either 3 Fiberglass or 7 Jacketed. Piping systems (Product and Vent) are Double Walled Fiberglass. Facility has no VR Piping. The Vent Piping Transition Sump Type is DOUBLE WALL. The Riser Secondary Containment is Fiberglass. Please check ISOLATION. Monitoring plan section IV 1 Leak sensor mfg. Veeder Root & Model 420 & 109. section V 1 Model 109 & 208 Facility does not have a UDC For questions please contact Alvin Dong, adong@ochca.com 714 640 9358
Eval Division: Orange County Environmental Health
Eval Program: UST
Eval Source: CERS

Eval General Type: Other/Unknown
Eval Date: 05-14-2014
Violations Found: No
Eval Type: Other, not routine, done by local agency
Eval Notes: discussed haz mat submission req'ts which are on hold until the site data is properly entered in Envision
Eval Division: Orange County Environmental Health
Eval Program: HMRRP
Eval Source: CERS

Eval General Type: Other/Unknown
Eval Date: 05-16-2014
Violations Found: No
Eval Type: Other, not routine, done by local agency
Eval Notes: discussed hydraulic systems--not disclosable at this time
Eval Division: Orange County Environmental Health
Eval Program: HMRRP
Eval Source: CERS

Eval General Type: Other/Unknown
Eval Date: 05-20-2015
Violations Found: No
Eval Type: Other, not routine, done by local agency
Eval Notes: failure to electronically submit
Eval Division: Orange County Environmental Health
Eval Program: UST
Eval Source: CERS

Eval General Type: Other/Unknown
Eval Date: 05-21-2015
Violations Found: No
Eval Type: Other, not routine, done by local agency
Eval Notes: Change status to not receive a permit, per Dong.
Eval Division: Orange County Environmental Health
Eval Program: UST
Eval Source: CERS

THE CAPITAL GROUP COMPANIES (Continued) **S123518859**

Eval General Type:	Compliance Evaluation Inspection
Eval Date:	06-05-2019
Violations Found:	Yes
Eval Type:	Routine done by local agency
Eval Notes:	On site for a routine hazardous materials and Hazardous Materials Business Emergency Plan (HMBEP) inspection. Consent to enter and conduct inspection activities was provided by Randy Humphrey, Chief Engineer. Verified the business owner information and the site map. The following materials were observed in amounts that meet or exceed the minimum volumes required for disclosure as outlined in the Health and Safety Code: - diesel (UST, generators) - sulfuric acid, cooling tower & UPS - Biocide, 110 gal - 3D Trasar (phosphoric acid), 110 gal - Stabrex ST 70 (sodium hydroxide),110 gal The emergency response and employee training plans were available for review on this date. A copy of the inspection report will be mailed or emailed to ABMRPH@capgroup.com.
Eval Division:	Orange County Environmental Health
Eval Program:	HMRRP
Eval Source:	CERS
Eval General Type:	Other/Unknown
Eval Date:	06-25-2015
Violations Found:	No
Eval Type:	Other, not routine, done by local agency
Eval Notes:	straghtened records
Eval Division:	Orange County Environmental Health
Eval Program:	HMRRP
Eval Source:	CERS
Eval General Type:	Other/Unknown
Eval Date:	07-05-2018
Violations Found:	No
Eval Type:	Other, not routine, done by local agency
Eval Notes:	Correspondences with Miichelle Marie regarding UST upload of CFR and submission. Gave access to Michelle.
Eval Division:	Orange County Environmental Health
Eval Program:	UST
Eval Source:	CERS
Eval General Type:	Other/Unknown
Eval Date:	07-27-2016
Violations Found:	No
Eval Type:	Other, not routine, done by local agency
Eval Notes:	Rejected portal submittal is conditionally accepted prior to CERS transfer: This submittal is being conditionally approved in order to facilitate transfer of data to California Electronic Reporting System (CERS) database. Do not make any additional submittals to the eSubmit portal. All future submittals must be made to the CERS database. _____ Please provide BOE Number. The Tank Construction Secondary Containment is either 3 Fiberglass or 7 Jacketed. Piping systems (Product and Vent) are Double Walled Fiberglass. Facility has no VR Piping. The Vent Piping Transition Sump Type is DOUBLE WALL. The Riser Secondary Containment is Fiberglass. Please check ISOLATION. Monitoring plan section IV 1 Leak sensor mfg. Veeder Root & Model 420 & 109. section V 1 Model 109 & 208 Facility does not have a UDC
Eval Division:	Orange County Environmental Health

THE CAPITAL GROUP COMPANIES (Continued) **S123518859**

Eval Program:	UST
Eval Source:	CERS
Eval General Type:	Other/Unknown
Eval Date:	08-25-2017
Violations Found:	No
Eval Type:	Other, not routine, done by local agency
Eval Notes:	The following documents were received and ACCEPTED on CERS: -Business Activities -Business Owner/Operator -Chemical Inventory -Facility Site Map -Emergency Response & Training Plans
Eval Division:	Orange County Environmental Health
Eval Program:	HMRRP
Eval Source:	CERS
Eval General Type:	Other/Unknown
Eval Date:	11-14-2018
Violations Found:	No
Eval Type:	Other, not routine, done by local agency
Eval Notes:	Sent form letter RE: AUTOMATIC LINE LEAK DETECTOR REQUIRED ON UNDERGROUND PRESSURIZED PIPING CONNECTED TO AN EMERGENCY GENERATOR TANK SYSTEM via email and USPS to the following individual on 10/23/18: Randy Humphrey
Eval Division:	Orange County Environmental Health
Eval Program:	UST
Eval Source:	CERS
Eval General Type:	Other/Unknown
Eval Date:	07-19-2017
Violations Found:	Yes
Eval Type:	Other, not routine, done by local agency
Eval Notes:	A review of this facility's records show that no electronic submittal of UST documentation has been submitted into CERS (see violation).
Eval Division:	Orange County Environmental Health
Eval Program:	UST
Eval Source:	CERS
Eval General Type:	Other/Unknown
Eval Date:	09-14-2015
Violations Found:	No
Eval Type:	Other, not routine, done by local agency
Eval Notes:	facility has submitted discussed status with Chritine Lane, Supervising Hazardous Waste Specialist, and is now eligible for a UST permit.
Eval Division:	Orange County Environmental Health
Eval Program:	UST
Eval Source:	CERS
Eval General Type:	Other/Unknown
Eval Date:	12-28-2015
Violations Found:	No
Eval Type:	Other, not routine, done by local agency
Eval Notes:	CFR declined in portal due to: Please add the supplemental mechanism to the state fund. The state fund may not be used by itself. A CFO letter has been provided, therefore should be indicated on the form. Please enter specific dollar amounts on the CFO letter.
Eval Division:	Orange County Environmental Health
Eval Program:	UST

THE CAPITAL GROUP COMPANIES (Continued) **S123518859**

Eval Source: CERS

Eval General Type: Other/Unknown
Eval Date: 01-08-2014
Violations Found: No
Eval Type: Other, not routine, done by local agency
Eval Notes: Facility is ineligible to receive a UST Permit Renewal for outstanding violations dated 5 15 13. The following forms have not been received and must be submitted electronically. 1) Business Owner Operator ID Page 2) Business Activities Page 3) UST Operating Permit-Facility Page 4) UST Operating Permit-Tank Page (2) 5) Certification of financial responsibility Please request a user name and password www.esubmit.ocgov.com. User guides and tutorials are located on the home page to help you get started. If you are having trouble, please call (714) 433-6000 and request to speak to the portal administrator. Received electronic monitor certification and spill bucket test results dated 5 15 13. All components--PASS. Please contact Alvin Dong, 714 640 9358, for questions regarding this inspection report. copy to: david_p._johnson@capgroup.com
Eval Division: Orange County Environmental Health
Eval Program: UST
Eval Source: CERS

Eval General Type: Other/Unknown
Eval Date: 01-27-2015
Violations Found: No
Eval Type: Other, not routine, done by local agency
Eval Notes: discussed submission under 6455 irvine center drive
Eval Division: Orange County Environmental Health
Eval Program: HMRRP
Eval Source: CERS

Eval General Type: Other/Unknown
Eval Date: 04-06-2017
Violations Found: No
Eval Type: Other, not routine, done by local agency
Eval Notes: Monitor Certification Notification
Eval Division: Orange County Environmental Health
Eval Program: UST
Eval Source: CERS

Eval General Type: Other/Unknown
Eval Date: 04-08-2015
Violations Found: No
Eval Type: Other, not routine, done by local agency
Eval Notes: Monitor cert notification
Eval Division: Orange County Environmental Health
Eval Program: UST
Eval Source: CERS

Eval General Type: Other/Unknown
Eval Date: 04-27-2016
Violations Found: No
Eval Type: Other, not routine, done by local agency
Eval Notes: From: Dong, Alvin Sent: Wednesday, April 27, 2016 8:54 AM To: 'Madeliene Garcia' <mgarcia@sunwestengineering.com> Subject: RE: 051116 Pacific Building - CERT Sure. Thanks, Alvin Dong From:

THE CAPITAL GROUP COMPANIES (Continued) **S123518859**

Madeliene Garcia [mailto:mgarcia@sunwestengineering.com] Sent: Wednesday, April 27, 2016 8:54 AM To: Dong, Alvin <ADong@ochca.com> Subject: RE: 051116 Pacific Building - CERT Can we do 5/10/16 @ 8:00am? From: Dong, Alvin [mailto:ADong@ochca.com] Sent: Wednesday, April 27, 2016 8:45 AM To: mgarcia@sunwestengineering.com Subject: FW: 051116 Pacific Building - CERT Hi Madeliene, Could we please move the monitor certification up before 0700 on the 11th? Or we could try a different day. Thanks, Alvin Dong Hazardous Waste Specialist Environmental Health Division 714 640-9358 voice 714 754 1768 fax

Eval Division: Orange County Environmental Health
Eval Program: UST
Eval Source: CERS

Eval General Type: Compliance Evaluation Inspection
Eval Date: 05-24-2019
Violations Found: Yes
Eval Type: Routine done by local agency
Eval Notes: On site to conduct a routine underground storage tank inspection, and witness annual monitoring system certification and spill bucket testing. Met with Brandon and Megan, SunWest, and Randy, The Capital Group. Consent to inspect was given by Randy. Tank #1: Diesel 15k (Stand alone) Missing LLD Tank #2: Diesel 15k (Stand alone) Verified ICC and VeederRoot certifications. Sensors Tank Annular (304) x 2 (Tank 1/2) Turbine/Piping Sump (208) x 2 (Tank 1/2) Fill Sump (208) x 2 (Tank 1/2) Piping Transition Sumps (208) x 3 (Product 1, Product 2, Vapor) Brine Low Level Sensors (Sumps) x 7 (Tank 1/2 (4), Transition Sump (3)) Emergency Shut-Off verified for functionality ATG A/V alarm verified at 90% Note: Annular alarms are set to the vacuum sensor alarm on the panel (no L6/L14 alarm, they show up under S3/S7) Sump secondaries and tank annular are filled with brine. Pipe secondary is under vacuum pressure and alarming capabilities were verified. Overfill [Truncated]
Eval Division: Orange County Environmental Health
Eval Program: UST
Eval Source: CERS

Eval General Type: Other/Unknown
Eval Date: 05-31-2016
Violations Found: No
Eval Type: Other, not routine, done by local agency
Eval Notes: From: Palazzola, Michael Sent: Tuesday, May 31, 2016 10:27 AM To: 'Bijan Fouladi (fouladi@ecompliance.net)' <fouladi@ecompliance.net> Cc: Dong, Alvin <ADong@ochca.com> Subject: OC ESubmit: UST Package Issue Importance: High Hi Bijan, Having a little trouble with the UST package for The Capital Group Companies, 6470 Oak Canyon (FA0052058). Their UST package is assigned to Capital Group Companies, The, 6455 Irvine Center Drive (FA0067676) which is INCORRECT. I used the search feature, found the UST facility form, and changed the ownership. Unfortunately this didnG t seem to resolve the problem. I am not sure if I didnG t do it to all the correct forms or if I have to wait for it to refresh. Please advise. Thank you, Michael Palazzola Hazardous Waste Specialist Environmental Health, Health Care Agency Direct: 714.483.0921 Website
Eval Division: Orange County Environmental Health
Eval Program: UST
Eval Source: CERS

THE CAPITAL GROUP COMPANIES (Continued) **S123518859**

Eval General Type:	Other/Unknown
Eval Date:	06-02-2014
Violations Found:	No
Eval Type:	Other, not routine, done by local agency
Eval Notes:	From: Dong, Alvin Sent: Monday, June 02, 2014 9:00 AM To: 'david_p._johnson@capgroup.com' Subject: Emailing: capitalGroupCosUST14.corrected.pdf Hi Dave, Here is your inspection report. We now have corrected our computer record to match the physical site. However--your eSubmission account is still not correct. We are still working to fix the link and I will let you know when it is okay to begin your submission. Good News Only one Haz Mat submission and one UST submission for 6470 Oak Canyon and only the materials in those buildings (diesel fuel, CO2, water treatment chemicals). We are going to ignore the elevators at this time. Again, please do not begin your submission until we resolve the linking of the UST module with the Haz Mat module. If you have any questions, please let me know. Thanks, Alvin Dong Hazardous Waste Specialist Environmental Health Division 714 640-9358 voice 714 754 1768 fax
Eval Division:	Orange County Environmental Health
Eval Program:	UST
Eval Source:	CERS

Eval General Type:	Other/Unknown
Eval Date:	06-25-2015
Violations Found:	No
Eval Type:	Other, not routine, done by local agency
Eval Notes:	straghtened records provided dave johnson with a new password
Eval Division:	Orange County Environmental Health
Eval Program:	UST
Eval Source:	CERS

Eval General Type:	Other/Unknown
Eval Date:	07-07-2017
Violations Found:	No
Eval Type:	Other, not routine, done by local agency
Eval Notes:	A UST monitoring system certification, leak detector, and spill bucket report was received by this agency. Testing at this facility was conducted on 5/10/17 and witnessed by this inspector. The following components PASSED testing: Tank Annular Sensors (2) STP Sump Sensors (2) Fill Sump Sensors (2) Audible/Visual Overfill Alarm Spill Buckets Visual Test (2)
Eval Division:	Orange County Environmental Health
Eval Program:	UST
Eval Source:	CERS

Affiliation:

Affiliation Type Desc:	Property Owner
Entity Name:	The Capital Group Companies
Entity Title:	Not reported
Affiliation Address:	6465 Irvine Center Drive
Affiliation City:	Irvine
Affiliation State:	CA
Affiliation Country:	United States
Affiliation Zip:	92618
Affiliation Phone:	(949) 975-5507

Affiliation Type Desc:	UST Tank Operator

THE CAPITAL GROUP COMPANIES (Continued) **S123518859**

Entity Name:	THE CAPITAL GROUP COMPANIES
Entity Title:	Not reported
Affiliation Address:	6470 Oak Canyon
Affiliation City:	Irvine
Affiliation State:	CA
Affiliation Country:	United States
Affiliation Zip:	92618
Affiliation Phone:	(949) 975-6207

Affiliation Type Desc:	Document Preparer
Entity Name:	Randy Humphrey
Entity Title:	Not reported
Affiliation Address:	Not reported
Affiliation City:	Not reported
Affiliation State:	Not reported
Affiliation Country:	Not reported
Affiliation Zip:	Not reported
Affiliation Phone:	Not reported

Affiliation Type Desc:	Facility Mailing Address
Entity Name:	Mailing Address
Entity Title:	Not reported
Affiliation Address:	6470 Oak Canyon
Affiliation City:	Irvine
Affiliation State:	CA
Affiliation Country:	Not reported
Affiliation Zip:	92626
Affiliation Phone:	Not reported

Affiliation Type Desc:	Legal Owner
Entity Name:	THE CAPITAL GROUP COMPANIES
Entity Title:	Not reported
Affiliation Address:	6465 Irvine Center Drive
Affiliation City:	Irvine
Affiliation State:	CA
Affiliation Country:	United States
Affiliation Zip:	92626
Affiliation Phone:	(949) 975-5507

Affiliation Type Desc:	UST Property Owner Name
Entity Name:	The Capital Group Companies
Entity Title:	Not reported
Affiliation Address:	6455 Irvine Center Drive
Affiliation City:	Irvine
Affiliation State:	CA
Affiliation Country:	United States
Affiliation Zip:	92618
Affiliation Phone:	(949) 975-6207

Affiliation Type Desc:	CUPA District
Entity Name:	Orange County Env Health
Entity Title:	Not reported
Affiliation Address:	1241 East Dyer RoadSuite 120
Affiliation City:	Santa Ana
Affiliation State:	CA
Affiliation Country:	Not reported
Affiliation Zip:	92705-5611

THE CAPITAL GROUP COMPANIES (Continued) **S123518859**

Affiliation Phone:	(714) 433-6000

Affiliation Type Desc:	Environmental Contact
Entity Name:	Randy Humphrey
Entity Title:	Not reported
Affiliation Address:	6470 Oak Canyon
Affiliation City:	Irvine
Affiliation State:	CA
Affiliation Country:	Not reported
Affiliation Zip:	92618
Affiliation Phone:	Not reported

Affiliation Type Desc:	Identification Signer
Entity Name:	Randy Humphrey
Entity Title:	Cheif Engineer
Affiliation Address:	Not reported
Affiliation City:	Not reported
Affiliation State:	Not reported
Affiliation Country:	Not reported
Affiliation Zip:	Not reported
Affiliation Phone:	Not reported

Affiliation Type Desc:	Operator
Entity Name:	Randy Humphrey
Entity Title:	Not reported
Affiliation Address:	Not reported
Affiliation City:	Not reported
Affiliation State:	Not reported
Affiliation Country:	Not reported
Affiliation Zip:	Not reported
Affiliation Phone:	(949) 975-6207

Affiliation Type Desc:	Parent Corporation
Entity Name:	THE CAPITAL GROUP COMPANIES
Entity Title:	Not reported
Affiliation Address:	Not reported
Affiliation City:	Not reported
Affiliation State:	Not reported
Affiliation Country:	Not reported
Affiliation Zip:	Not reported
Affiliation Phone:	Not reported

Affiliation Type Desc:	UST Tank Owner
Entity Name:	THE CAPITAL GROUP COMPANIES
Entity Title:	Not reported
Affiliation Address:	6455 Irvine Center Drive
Affiliation City:	Irvine
Affiliation State:	CA
Affiliation Country:	United States
Affiliation Zip:	92618
Affiliation Phone:	(949) 975-6207

C29 South < 1/8 0.011 mi. 60 ft. | **CAPITAL GROUP COMPANIES 6470 OAK CANYON IRVINE, CA 92618** | **RCRA NonGen / NLR** | **1024818418 CAL000325542**

Site 3 of 3 in cluster C

Relative: Lower

Actual: 176 ft.

RCRA NonGen / NLR:

Date form received by agency:	2007-10-09 00:00:00.0
Facility name:	CAPITAL GROUP COMPANIES
Facility address:	6470 OAK CANYON IRVINE, CA 92618
EPA ID:	CAL000325542
Mailing address:	6455 IRVINE CTR DR MAIL STOP P-1C IRVINE, CA 92618-0000
Contact:	DAVID JOHNSON
Contact address:	6455 IRVINE CTR DR MAIL STOP P-1C IRVINE, CA 92618
Contact country:	Not reported
Contact telephone:	949-975-4478
Contact email:	ABMMAM@CAPGROUP.COM
EPA Region:	09
Classification:	Non-Generator
Description:	Handler: Non-Generators do not presently generate hazardous waste

Owner/Operator Summary:

Owner/operator name:	DAVID JOHNSON
Owner/operator address:	6455 IRVINE CTR DR MAIL STOP P-1C IRVINE, CA 92618
Owner/operator country:	Not reported
Owner/operator telephone:	949-975-4478
Owner/operator email:	Not reported
Owner/operator fax:	Not reported
Owner/operator extension:	Not reported
Legal status:	Other
Owner/Operator Type:	Operator
Owner/Op start date:	Not reported
Owner/Op end date:	Not reported

Owner/operator name:	CAPITAL GROUP COMPANIES
Owner/operator address:	6455 IRVINE CTR DR IRVINE, CA 92618
Owner/operator country:	Not reported
Owner/operator telephone:	949-975-5000
Owner/operator email:	Not reported
Owner/operator fax:	Not reported
Owner/operator extension:	Not reported
Legal status:	Other
Owner/Operator Type:	Owner
Owner/Op start date:	Not reported
Owner/Op end date:	Not reported

Handler Activities Summary:

U.S. importer of hazardous waste:	No
Mixed waste (haz. and radioactive):	No
Recycler of hazardous waste:	No
Transporter of hazardous waste:	Yes
Treater, storer or disposer of HW:	No

CAPITAL GROUP COMPANIES (Continued) **1024818418**

Underground injection activity:	No
On-site burner exemption:	No
Furnace exemption:	No
Used oil fuel burner:	No
Used oil processor:	No
User oil refiner:	No
Used oil fuel marketer to burner:	No
Used oil Specification marketer:	No
Used oil transfer facility:	No
Used oil transporter:	No

Violation Status: No violations found

D30
West
< 1/8
0.036 mi.
190 ft.

OAK CREEK GOLF CLUB **RCRA NonGen / NLR** **1024800970**
6134 OAK CANYON **CAL000223696**
IRVINE, CA 92618

Site 1 of 2 in cluster D

Relative:
Lower

Actual:
170 ft.

RCRA NonGen / NLR:

Date form received by agency:	2001-08-28 00:00:00.0
Facility name:	OAK CREEK GOLF CLUB
Facility address:	6134 OAK CANYON IRVINE, CA 92618-0000
EPA ID:	CAL000223696
Mailing address:	ONE GOLF CLUB DR IRVINE, CA 92618-0000
Contact:	SIMON OLIVER
Contact address:	6134 OAK CANYON IRVINE, CA 92618
Contact country:	Not reported
Contact telephone:	949-653-5393
Contact email:	SOLIVER@OAKCREEKGOLFCLUB.COM
EPA Region:	09
Classification:	Non-Generator
Description:	Handler: Non-Generators do not presently generate hazardous waste

Owner/Operator Summary:

Owner/operator name:	THE IRVINE CO
Owner/operator address:	550 NEWPORT CENTER DR NEWPORT BEACH, CA 92660
Owner/operator country:	Not reported
Owner/operator telephone:	949-720-2000
Owner/operator email:	Not reported
Owner/operator fax:	Not reported
Owner/operator extension:	Not reported
Legal status:	Other
Owner/Operator Type:	Owner
Owner/Op start date:	Not reported
Owner/Op end date:	Not reported

Owner/operator name:	SIMON OLIVER
Owner/operator address:	6134 OAK CANYON IRVINE, CA 92618
Owner/operator country:	Not reported
Owner/operator telephone:	949-653-5393
Owner/operator email:	Not reported
Owner/operator fax:	Not reported

OAK CREEK GOLF CLUB (Continued) **1024800970**

Owner/operator extension: Not reported
Legal status: Other
Owner/Operator Type: Operator
Owner/Op start date: Not reported
Owner/Op end date: Not reported

Handler Activities Summary:
U.S. importer of hazardous waste: No
Mixed waste (haz. and radioactive): No
Recycler of hazardous waste: No
Transporter of hazardous waste: Yes
Treater, storer or disposer of HW: No
Underground injection activity: No
On-site burner exemption: No
Furnace exemption: No
Used oil fuel burner: No
Used oil processor: No
User oil refiner: No
Used oil fuel marketer to burner: No
Used oil Specification marketer: No
Used oil transfer facility: No
Used oil transporter: No

Violation Status: No violations found

D31
West
< 1/8
0.036 mi.
190 ft.

OAK CREEK GOLF CLUB
6134 OAK CANYON
IRVINE, CA 92618

Site 2 of 2 in cluster D

CERS HAZ WASTE **S113112890**
CERS TANKS **N/A**
HAZNET
CERS

Relative:
Lower

Actual:
170 ft.

CERS HAZ WASTE:
Name: OAK CREEK GOLF CLUB
Address: 6134 OAK CANYON
City,State,Zip: IRVINE, CA 92618
Site ID: 410034
CERS ID: 10537618
CERS Description: Hazardous Waste Generator

CERS TANKS:
Name: OAK CREEK GOLF CLUB
Address: 6134 OAK CANYON
City,State,Zip: IRVINE, CA 92618
Site ID: 410034
CERS ID: 10537618
CERS Description: Aboveground Petroleum Storage

HAZNET:
Name: OAK CREEK GOLF CLUB
Address: 6134 OAK CANYON
Address 2: Not reported
City,State,Zip: IRVINE, CA 926180000
Year: 2011
Gepaid: CAL000223696
Contact: ROB L TANAKA/GOLF COURSE SUPT
Telephone: 9496535390
Mailing Name: Not reported

OAK CREEK GOLF CLUB (Continued) **S113112890**

Mailing Address:	ONE GOLF CLUB DR
Gen County:	30
Waste Category:	Waste oil and mixed oil
TSD EPA ID:	CAD099452708
TSD County:	19
Disposal Method:	Other Recovery Of Reclamation For Reuse Including Acid Regeneration, Organics Recovery Ect
Tons:	0.437

Additional Info:

Year:	2011
Shipment Date:	20110614
Creation Date:	7/23/2011 18:30:32
Receipt Date:	20110614
Manifest ID:	001437984GBF
Gen EPA ID:	CAL000223696
Trans EPA ID:	CAD982488470
Trans Name:	SWIFT OIL & VACUUM INC
Trans 2 EPA ID:	Not reported
Trans 2 Name:	Not reported
TSDF EPA ID:	CAD099452708
Trans Name:	INDUSTRIAL SERVICE OIL CO INC
TSDF Alt EPA ID:	Not reported
TSDF Alt Name:	Not reported
Waste Code:	221
RCRA Code:	Not reported
Meth Code:	H039
Quantity Tons:	0.266
Waste Quantity:	70
Quantity Unit:	G
Additional Code 1:	Not reported
Additional Code 2:	Not reported
Additional Code 3:	Not reported
Additional Code 4:	Not reported
Additional Code 5:	Not reported

Year:	2011
Shipment Date:	20111228
Creation Date:	3/16/2012 20:30:17
Receipt Date:	20111228
Manifest ID:	001667756GBF
Gen EPA ID:	CAL000223696
Trans EPA ID:	CAD982488470
Trans Name:	SWIFT OIL & VACUUM INC
Trans 2 EPA ID:	Not reported
Trans 2 Name:	Not reported
TSDF EPA ID:	CAD099452708
Trans Name:	INDUSTRIAL SERVICE OIL CO INC
TSDF Alt EPA ID:	Not reported
TSDF Alt Name:	Not reported
Waste Code:	134
RCRA Code:	Not reported
Meth Code:	H039
Quantity Tons:	0.084
Waste Quantity:	20
Quantity Unit:	G
Additional Code 1:	Not reported
Additional Code 2:	Not reported

OAK CREEK GOLF CLUB (Continued) **S113112890**

Additional Code 3:	Not reported
Additional Code 4:	Not reported
Additional Code 5:	Not reported
Year:	2011
Shipment Date:	20111229
Creation Date:	3/16/2012 20:30:17
Receipt Date:	20111229
Manifest ID:	001667770GBF
Gen EPA ID:	CAL000223696
Trans EPA ID:	CAD982488470
Trans Name:	SWIFT OIL & VACUUM INC
Trans 2 EPA ID:	Not reported
Trans 2 Name:	Not reported
TSDF EPA ID:	CAD099452708
Trans Name:	INDUSTRIAL SERVICE OIL CO INC
TSDF Alt EPA ID:	Not reported
TSDF Alt Name:	Not reported
Waste Code:	221
RCRA Code:	Not reported
Meth Code:	H039
Quantity Tons:	0.171
Waste Quantity:	45
Quantity Unit:	G
Additional Code 1:	Not reported
Additional Code 2:	Not reported
Additional Code 3:	Not reported
Additional Code 4:	Not reported
Additional Code 5:	Not reported
Name:	OAK CREEK GOLF CLUB
Address:	6134 OAK CANYON
Address 2:	Not reported
City,State,Zip:	IRVINE, CA 926180000
Year:	2011
Gepaid:	CAL000223696
Contact:	ROB L TANAKA/GOLF COURSE SUPT
Telephone:	9496535390
Mailing Name:	Not reported
Mailing Address:	ONE GOLF CLUB DR
Gen County:	30
Waste Category:	Aqueous solution with total organic residues less than 10 percent
TSD EPA ID:	CAD099452708
TSD County:	19
Disposal Method:	Other Recovery Of Reclamation For Reuse Including Acid Regeneration, Organics Recovery Ect
Tons:	0.084

Additional Info:

Year:	2011
Shipment Date:	20110614
Creation Date:	7/23/2011 18:30:32
Receipt Date:	20110614
Manifest ID:	001437984GBF
Gen EPA ID:	CAL000223696
Trans EPA ID:	CAD982488470
Trans Name:	SWIFT OIL & VACUUM INC

OAK CREEK GOLF CLUB (Continued) **S113112890**

Trans 2 EPA ID:	Not reported
Trans 2 Name:	Not reported
TSDF EPA ID:	CAD099452708
Trans Name:	INDUSTRIAL SERVICE OIL CO INC
TSDF Alt EPA ID:	Not reported
TSDF Alt Name:	Not reported
Waste Code:	221
RCRA Code:	Not reported
Meth Code:	H039
Quantity Tons:	0.266
Waste Quantity:	70
Quantity Unit:	G
Additional Code 1:	Not reported
Additional Code 2:	Not reported
Additional Code 3:	Not reported
Additional Code 4:	Not reported
Additional Code 5:	Not reported

Year:	2011
Shipment Date:	20111228
Creation Date:	3/16/2012 20:30:17
Receipt Date:	20111228
Manifest ID:	001667756GBF
Gen EPA ID:	CAL000223696
Trans EPA ID:	CAD982488470
Trans Name:	SWIFT OIL & VACUUM INC
Trans 2 EPA ID:	Not reported
Trans 2 Name:	Not reported
TSDF EPA ID:	CAD099452708
Trans Name:	INDUSTRIAL SERVICE OIL CO INC
TSDF Alt EPA ID:	Not reported
TSDF Alt Name:	Not reported
Waste Code:	134
RCRA Code:	Not reported
Meth Code:	H039
Quantity Tons:	0.084
Waste Quantity:	20
Quantity Unit:	G
Additional Code 1:	Not reported
Additional Code 2:	Not reported
Additional Code 3:	Not reported
Additional Code 4:	Not reported
Additional Code 5:	Not reported

Year:	2011
Shipment Date:	20111229
Creation Date:	3/16/2012 20:30:17
Receipt Date:	20111229
Manifest ID:	001667770GBF
Gen EPA ID:	CAL000223696
Trans EPA ID:	CAD982488470
Trans Name:	SWIFT OIL & VACUUM INC
Trans 2 EPA ID:	Not reported
Trans 2 Name:	Not reported
TSDF EPA ID:	CAD099452708
Trans Name:	INDUSTRIAL SERVICE OIL CO INC
TSDF Alt EPA ID:	Not reported

OAK CREEK GOLF CLUB (Continued) **S113112890**

TSDF Alt Name:	Not reported
Waste Code:	221
RCRA Code:	Not reported
Meth Code:	H039
Quantity Tons:	0.171
Waste Quantity:	45
Quantity Unit:	G
Additional Code 1:	Not reported
Additional Code 2:	Not reported
Additional Code 3:	Not reported
Additional Code 4:	Not reported
Additional Code 5:	Not reported

Name:	OAK CREEK GOLF CLUB
Address:	6134 OAK CANYON
Address 2:	Not reported
City,State,Zip:	IRVINE, CA 926180000
Year:	2012
Gepaid:	CAL000223696
Contact:	ROB L TANAKA/GOLF COURSE SUPT
Telephone:	9496535390
Mailing Name:	Not reported
Mailing Address:	ONE GOLF CLUB DR
Gen County:	30
Waste Category:	Waste oil and mixed oil
TSD EPA ID:	CAD099452708
TSD County:	19
Disposal Method:	Other Recovery Of Reclamation For Reuse Including Acid Regeneration, Organics Recovery Ect
Tons:	0.76

Additional Info:

Year:	2012
Shipment Date:	20120607
Creation Date:	8/1/2012 22:15:22
Receipt Date:	20120607
Manifest ID:	001881933GBF
Gen EPA ID:	CAL000223696
Trans EPA ID:	CAD982488470
Trans Name:	SWIFT OIL & VACUUM INC
Trans 2 EPA ID:	Not reported
Trans 2 Name:	Not reported
TSDF EPA ID:	CAD099452708
Trans Name:	INDUSTRIAL SERVICE OIL CO INC
TSDF Alt EPA ID:	Not reported
TSDF Alt Name:	Not reported
Waste Code:	221
RCRA Code:	Not reported
Meth Code:	H039
Quantity Tons:	0.285
Waste Quantity:	75
Quantity Unit:	G
Additional Code 1:	Not reported
Additional Code 2:	Not reported
Additional Code 3:	Not reported
Additional Code 4:	Not reported
Additional Code 5:	Not reported

OAK CREEK GOLF CLUB (Continued) **S113112890**

Year:	2012
Shipment Date:	20121217
Creation Date:	2/17/2013 22:15:06
Receipt Date:	20121218
Manifest ID:	001882793GBF
Gen EPA ID:	CAL000223696
Trans EPA ID:	CAD982488470
Trans Name:	SWIFT OIL & VACUUM INC
Trans 2 EPA ID:	Not reported
Trans 2 Name:	Not reported
TSDF EPA ID:	CAD099452708
Trans Name:	INDUSTRIAL SERVICE OIL CO INC
TSDF Alt EPA ID:	Not reported
TSDF Alt Name:	Not reported
Waste Code:	221
RCRA Code:	Not reported
Meth Code:	H039
Quantity Tons:	0.475
Waste Quantity:	125
Quantity Unit:	G
Additional Code 1:	Not reported
Additional Code 2:	Not reported
Additional Code 3:	Not reported
Additional Code 4:	Not reported
Additional Code 5:	Not reported

Year:	2012
Shipment Date:	20121217
Creation Date:	2/17/2013 22:15:06
Receipt Date:	20121218
Manifest ID:	001882795GBF
Gen EPA ID:	CAL000223696
Trans EPA ID:	CAD982488470
Trans Name:	SWIFT OIL & VACUUM INC
Trans 2 EPA ID:	Not reported
Trans 2 Name:	Not reported
TSDF EPA ID:	CAD099452708
Trans Name:	INDUSTRIAL SERVICE OIL CO INC
TSDF Alt EPA ID:	Not reported
TSDF Alt Name:	Not reported
Waste Code:	134
RCRA Code:	Not reported
Meth Code:	H039
Quantity Tons:	0.084
Waste Quantity:	20
Quantity Unit:	G
Additional Code 1:	Not reported
Additional Code 2:	Not reported
Additional Code 3:	Not reported
Additional Code 4:	Not reported
Additional Code 5:	Not reported

Name:	OAK CREEK GOLF CLUB
Address:	6134 OAK CANYON
Address 2:	Not reported
City,State,Zip:	IRVINE, CA 926180000

OAK CREEK GOLF CLUB (Continued) **S113112890**

Year:	2012
Gepaid:	CAL000223696
Contact:	ROB L TANAKA/GOLF COURSE SUPT
Telephone:	9496535390
Mailing Name:	Not reported
Mailing Address:	ONE GOLF CLUB DR
Gen County:	30
Waste Category:	Aqueous solution with total organic residues less than 10 percent
TSD EPA ID:	CAD099452708
TSD County:	19
Disposal Method:	Other Recovery Of Reclamation For Reuse Including Acid Regeneration, Organics Recovery Ect
Tons:	0.084

Additional Info:

Year:	2012
Shipment Date:	20120607
Creation Date:	8/1/2012 22:15:22
Receipt Date:	20120607
Manifest ID:	001881933GBF
Gen EPA ID:	CAL000223696
Trans EPA ID:	CAD982488470
Trans Name:	SWIFT OIL & VACUUM INC
Trans 2 EPA ID:	Not reported
Trans 2 Name:	Not reported
TSDF EPA ID:	CAD099452708
Trans Name:	INDUSTRIAL SERVICE OIL CO INC
TSDF Alt EPA ID:	Not reported
TSDF Alt Name:	Not reported
Waste Code:	221
RCRA Code:	Not reported
Meth Code:	H039
Quantity Tons:	0.285
Waste Quantity:	75
Quantity Unit:	G
Additional Code 1:	Not reported
Additional Code 2:	Not reported
Additional Code 3:	Not reported
Additional Code 4:	Not reported
Additional Code 5:	Not reported

Year:	2012
Shipment Date:	20121217
Creation Date:	2/17/2013 22:15:06
Receipt Date:	20121218
Manifest ID:	001882793GBF
Gen EPA ID:	CAL000223696
Trans EPA ID:	CAD982488470
Trans Name:	SWIFT OIL & VACUUM INC
Trans 2 EPA ID:	Not reported
Trans 2 Name:	Not reported
TSDF EPA ID:	CAD099452708
Trans Name:	INDUSTRIAL SERVICE OIL CO INC
TSDF Alt EPA ID:	Not reported
TSDF Alt Name:	Not reported
Waste Code:	221
RCRA Code:	Not reported
Meth Code:	H039

OAK CREEK GOLF CLUB (Continued) **S113112890**

Quantity Tons:	0.475
Waste Quantity:	125
Quantity Unit:	G
Additional Code 1:	Not reported
Additional Code 2:	Not reported
Additional Code 3:	Not reported
Additional Code 4:	Not reported
Additional Code 5:	Not reported

Year:	2012
Shipment Date:	20121217
Creation Date:	2/17/2013 22:15:06
Receipt Date:	20121218
Manifest ID:	001882795GBF
Gen EPA ID:	CAL000223696
Trans EPA ID:	CAD982488470
Trans Name:	SWIFT OIL & VACUUM INC
Trans 2 EPA ID:	Not reported
Trans 2 Name:	Not reported
TSDF EPA ID:	CAD099452708
Trans Name:	INDUSTRIAL SERVICE OIL CO INC
TSDF Alt EPA ID:	Not reported
TSDF Alt Name:	Not reported
Waste Code:	134
RCRA Code:	Not reported
Meth Code:	H039
Quantity Tons:	0.084
Waste Quantity:	20
Quantity Unit:	G
Additional Code 1:	Not reported
Additional Code 2:	Not reported
Additional Code 3:	Not reported
Additional Code 4:	Not reported
Additional Code 5:	Not reported

Name:	OAK CREEK GOLF CLUB
Address:	6134 OAK CANYON
Address 2:	Not reported
City,State,Zip:	IRVINE, CA 926180000
Year:	2004
Gepaid:	CAL000223696
Contact:	ROB L TANAKA/GOLF COURSE SUPT
Telephone:	9496535390
Mailing Name:	Not reported
Mailing Address:	ONE GOLF CLUB DR
Gen County:	30
Waste Category:	Waste oil and mixed oil
TSD EPA ID:	CAD099452708
TSD County:	19
Disposal Method:	Recycler
Tons:	0.209

Additional Info:

Year:	2004
Shipment Date:	20040617
Creation Date:	11/1/2004 12:36:11
Receipt Date:	20040621

OAK CREEK GOLF CLUB (Continued) **S113112890**

Manifest ID:	23843316
Gen EPA ID:	CAL000223696
Trans EPA ID:	CAR000130864
Trans Name:	ALEXIS ENVIROMENTAL
Trans 2 EPA ID:	Not reported
Trans 2 Name:	Not reported
TSDF EPA ID:	CAD982444481
Trans Name:	FILTER RECYCLING
TSDF Alt EPA ID:	CAD982444481
TSDF Alt Name:	Not reported
Waste Code:	133
RCRA Code:	NONE
Meth Code:	H01
Quantity Tons:	0.9174
Waste Quantity:	220
Quantity Unit:	G
Additional Code 1:	Not reported
Additional Code 2:	Not reported
Additional Code 3:	Not reported
Additional Code 4:	Not reported
Additional Code 5:	Not reported

Year:	2004
Shipment Date:	20040617
Creation Date:	11/1/2004 12:36:11
Receipt Date:	20040621
Manifest ID:	23843316
Gen EPA ID:	CAL000223696
Trans EPA ID:	CAR000130864
Trans Name:	ALEXIS ENVIROMENTAL
Trans 2 EPA ID:	Not reported
Trans 2 Name:	Not reported
TSDF EPA ID:	CAD982444481
Trans Name:	FILTER RECYCLING
TSDF Alt EPA ID:	CAD982444481
TSDF Alt Name:	Not reported
Waste Code:	331
RCRA Code:	NONE
Meth Code:	H01
Quantity Tons:	0.1815
Waste Quantity:	55
Quantity Unit:	G
Additional Code 1:	Not reported
Additional Code 2:	Not reported
Additional Code 3:	Not reported
Additional Code 4:	Not reported
Additional Code 5:	Not reported

Year:	2004
Shipment Date:	20040617
Creation Date:	1/10/2005 18:31:35
Receipt Date:	20040630
Manifest ID:	23843317
Gen EPA ID:	CAL000223696
Trans EPA ID:	CAR000130864
Trans Name:	ALEXIS ENVIRONMENTAL
Trans 2 EPA ID:	CAD982444481

OAK CREEK GOLF CLUB (Continued) **S113112890**

Trans 2 Name:	FILTER RECYCLING SERVICES INC
TSDF EPA ID:	AZD009015389
Trans Name:	ROMIC
TSDF Alt EPA ID:	CAD982444481
TSDF Alt Name:	Not reported
Waste Code:	791
RCRA Code:	D002
Meth Code:	R01
Quantity Tons:	0.9174
Waste Quantity:	220
Quantity Unit:	G
Additional Code 1:	Not reported
Additional Code 2:	Not reported
Additional Code 3:	Not reported
Additional Code 4:	Not reported
Additional Code 5:	Not reported

Year:	2004
Shipment Date:	20040721
Creation Date:	1/10/2005 18:31:35
Receipt Date:	20040729
Manifest ID:	23843332
Gen EPA ID:	CAL000223696
Trans EPA ID:	CAR000130864
Trans Name:	ALEXIS ENVIRONMENTAL
Trans 2 EPA ID:	CAD982444481
Trans 2 Name:	FILTER RECYCLING SERVICES INC
TSDF EPA ID:	AZD009015369
Trans Name:	ROMIC
TSDF Alt EPA ID:	AZD009015369
TSDF Alt Name:	Not reported
Waste Code:	122
RCRA Code:	D002
Meth Code:	R01
Quantity Tons:	0.22935
Waste Quantity:	55
Quantity Unit:	G
Additional Code 1:	Not reported
Additional Code 2:	Not reported
Additional Code 3:	Not reported
Additional Code 4:	Not reported
Additional Code 5:	Not reported

Year:	2004
Shipment Date:	20040324
Creation Date:	8/23/2004 8:30:10
Receipt Date:	20040324
Manifest ID:	23394173
Gen EPA ID:	CAL000223696
Trans EPA ID:	CAD982488470
Trans Name:	SWIFT OIL & VACUUM INC
Trans 2 EPA ID:	Not reported
Trans 2 Name:	Not reported
TSDF EPA ID:	CAD099452708
Trans Name:	INDUSTRIAL SERVICE OIL CO INC
TSDF Alt EPA ID:	CAD099452708
TSDF Alt Name:	Not reported

OAK CREEK GOLF CLUB (Continued) **S113112890**

Waste Code:	221
RCRA Code:	Not reported
Meth Code:	R01
Quantity Tons:	0.209
Waste Quantity:	55
Quantity Unit:	G
Additional Code 1:	Not reported
Additional Code 2:	Not reported
Additional Code 3:	Not reported
Additional Code 4:	Not reported
Additional Code 5:	Not reported

Year:	2004
Shipment Date:	20040819
Creation Date:	1/4/2005 18:33:27
Receipt Date:	20040819
Manifest ID:	23486060
Gen EPA ID:	CAL000223696
Trans EPA ID:	CAD982488470
Trans Name:	SWIFT OIL & VACUUM INC
Trans 2 EPA ID:	Not reported
Trans 2 Name:	Not reported
TSDF EPA ID:	CAD099452708
Trans Name:	INDUSTRIAL SERVICE OIL CO INC
TSDF Alt EPA ID:	CAD099452708
TSDF Alt Name:	Not reported
Waste Code:	221
RCRA Code:	Not reported
Meth Code:	Not reported
Quantity Tons:	0.152
Waste Quantity:	40
Quantity Unit:	G
Additional Code 1:	Not reported
Additional Code 2:	Not reported
Additional Code 3:	Not reported
Additional Code 4:	Not reported
Additional Code 5:	Not reported

Year:	2004
Shipment Date:	20041007
Creation Date:	1/6/2005 18:32:03
Receipt Date:	20041007
Manifest ID:	24090205
Gen EPA ID:	CAL000223696
Trans EPA ID:	CAD982488470
Trans Name:	SWIFT OIL & VACUUM INC
Trans 2 EPA ID:	Not reported
Trans 2 Name:	Not reported
TSDF EPA ID:	CAD099452708
Trans Name:	INDUSTRIAL SERVICE OIL CO INC
TSDF Alt EPA ID:	CAD099452708
TSDF Alt Name:	Not reported
Waste Code:	221
RCRA Code:	Not reported
Meth Code:	Not reported
Quantity Tons:	0.114
Waste Quantity:	30

OAK CREEK GOLF CLUB (Continued) **S113112890**

Quantity Unit:	G
Additional Code 1:	Not reported
Additional Code 2:	Not reported
Additional Code 3:	Not reported
Additional Code 4:	Not reported
Additional Code 5:	Not reported

Name:	OAK CREEK GOLF CLUB
Address:	6134 OAK CANYON
Address 2:	Not reported
City,State,Zip:	IRVINE, CA 926180000
Year:	2004
Gepaid:	CAL000223696
Contact:	ROB L TANAKA/GOLF COURSE SUPT
Telephone:	9496535390
Mailing Name:	Not reported
Mailing Address:	ONE GOLF CLUB DR
Gen County:	30
Waste Category:	Waste oil and mixed oil
TSD EPA ID:	CAD099452708
TSD County:	19
Disposal Method:	Not reported
Tons:	0.266

Additional Info:

Year:	2004
Shipment Date:	20040617
Creation Date:	11/1/2004 12:36:11
Receipt Date:	20040621
Manifest ID:	23843316
Gen EPA ID:	CAL000223696
Trans EPA ID:	CAR000130864
Trans Name:	ALEXIS ENVIROMENTAL
Trans 2 EPA ID:	Not reported
Trans 2 Name:	Not reported
TSDF EPA ID:	CAD982444481
Trans Name:	FILTER RECYCLING
TSDF Alt EPA ID:	CAD982444481
TSDF Alt Name:	Not reported
Waste Code:	133
RCRA Code:	NONE
Meth Code:	H01
Quantity Tons:	0.9174
Waste Quantity:	220
Quantity Unit:	G
Additional Code 1:	Not reported
Additional Code 2:	Not reported
Additional Code 3:	Not reported
Additional Code 4:	Not reported
Additional Code 5:	Not reported

Year:	2004
Shipment Date:	20040617
Creation Date:	11/1/2004 12:36:11
Receipt Date:	20040621
Manifest ID:	23843316
Gen EPA ID:	CAL000223696

OAK CREEK GOLF CLUB (Continued) **S113112890**

Trans EPA ID:	CAR000130864
Trans Name:	ALEXIS ENVIROMENTAL
Trans 2 EPA ID:	Not reported
Trans 2 Name:	Not reported
TSDF EPA ID:	CAD982444481
Trans Name:	FILTER RECYCLING
TSDF Alt EPA ID:	CAD982444481
TSDF Alt Name:	Not reported
Waste Code:	331
RCRA Code:	NONE
Meth Code:	H01
Quantity Tons:	0.1815
Waste Quantity:	55
Quantity Unit:	G
Additional Code 1:	Not reported
Additional Code 2:	Not reported
Additional Code 3:	Not reported
Additional Code 4:	Not reported
Additional Code 5:	Not reported

Year:	2004
Shipment Date:	20040617
Creation Date:	1/10/2005 18:31:35
Receipt Date:	20040630
Manifest ID:	23843317
Gen EPA ID:	CAL000223696
Trans EPA ID:	CAR000130864
Trans Name:	ALEXIS ENVIRONMENTAL
Trans 2 EPA ID:	CAD982444481
Trans 2 Name:	FILTER RECYCLING SERVICES INC
TSDF EPA ID:	AZD009015389
Trans Name:	ROMIC
TSDF Alt EPA ID:	CAD982444481
TSDF Alt Name:	Not reported
Waste Code:	791
RCRA Code:	D002
Meth Code:	R01
Quantity Tons:	0.9174
Waste Quantity:	220
Quantity Unit:	G
Additional Code 1:	Not reported
Additional Code 2:	Not reported
Additional Code 3:	Not reported
Additional Code 4:	Not reported
Additional Code 5:	Not reported

Year:	2004
Shipment Date:	20040721
Creation Date:	1/10/2005 18:31:35
Receipt Date:	20040729
Manifest ID:	23843332
Gen EPA ID:	CAL000223696
Trans EPA ID:	CAR000130864
Trans Name:	ALEXIS ENVIRONMENTAL
Trans 2 EPA ID:	CAD982444481
Trans 2 Name:	FILTER RECYCLING SERVICES INC
TSDF EPA ID:	AZD009015369

OAK CREEK GOLF CLUB (Continued) **S113112890**

Trans Name:	ROMIC
TSDF Alt EPA ID:	AZD009015369
TSDF Alt Name:	Not reported
Waste Code:	122
RCRA Code:	D002
Meth Code:	R01
Quantity Tons:	0.22935
Waste Quantity:	55
Quantity Unit:	G
Additional Code 1:	Not reported
Additional Code 2:	Not reported
Additional Code 3:	Not reported
Additional Code 4:	Not reported
Additional Code 5:	Not reported

Year:	2004
Shipment Date:	20040324
Creation Date:	8/23/2004 8:30:10
Receipt Date:	20040324
Manifest ID:	23394173
Gen EPA ID:	CAL000223696
Trans EPA ID:	CAD982488470
Trans Name:	SWIFT OIL & VACUUM INC
Trans 2 EPA ID:	Not reported
Trans 2 Name:	Not reported
TSDF EPA ID:	CAD099452708
Trans Name:	INDUSTRIAL SERVICE OIL CO INC
TSDF Alt EPA ID:	CAD099452708
TSDF Alt Name:	Not reported
Waste Code:	221
RCRA Code:	Not reported
Meth Code:	R01
Quantity Tons:	0.209
Waste Quantity:	55
Quantity Unit:	G
Additional Code 1:	Not reported
Additional Code 2:	Not reported
Additional Code 3:	Not reported
Additional Code 4:	Not reported
Additional Code 5:	Not reported

Year:	2004
Shipment Date:	20040819
Creation Date:	1/4/2005 18:33:27
Receipt Date:	20040819
Manifest ID:	23486060
Gen EPA ID:	CAL000223696
Trans EPA ID:	CAD982488470
Trans Name:	SWIFT OIL & VACUUM INC
Trans 2 EPA ID:	Not reported
Trans 2 Name:	Not reported
TSDF EPA ID:	CAD099452708
Trans Name:	INDUSTRIAL SERVICE OIL CO INC
TSDF Alt EPA ID:	CAD099452708
TSDF Alt Name:	Not reported
Waste Code:	221
RCRA Code:	Not reported

OAK CREEK GOLF CLUB (Continued) **S113112890**

Meth Code:	Not reported
Quantity Tons:	0.152
Waste Quantity:	40
Quantity Unit:	G
Additional Code 1:	Not reported
Additional Code 2:	Not reported
Additional Code 3:	Not reported
Additional Code 4:	Not reported
Additional Code 5:	Not reported

Year:	2004
Shipment Date:	20041007
Creation Date:	1/6/2005 18:32:03
Receipt Date:	20041007
Manifest ID:	24090205
Gen EPA ID:	CAL000223696
Trans EPA ID:	CAD982488470
Trans Name:	SWIFT OIL & VACUUM INC
Trans 2 EPA ID:	Not reported
Trans 2 Name:	Not reported
TSDF EPA ID:	CAD099452708
Trans Name:	INDUSTRIAL SERVICE OIL CO INC
TSDF Alt EPA ID:	CAD099452708
TSDF Alt Name:	Not reported
Waste Code:	221
RCRA Code:	Not reported
Meth Code:	Not reported
Quantity Tons:	0.114
Waste Quantity:	30
Quantity Unit:	G
Additional Code 1:	Not reported
Additional Code 2:	Not reported
Additional Code 3:	Not reported
Additional Code 4:	Not reported
Additional Code 5:	Not reported

Name:	OAK CREEK GOLF CLUB
Address:	6134 OAK CANYON
Address 2:	Not reported
City,State,Zip:	IRVINE, CA 926180000
Year:	2004
Gepaid:	CAL000223696
Contact:	ROB L TANAKA/GOLF COURSE SUPT
Telephone:	9496535390
Mailing Name:	Not reported
Mailing Address:	ONE GOLF CLUB DR
Gen County:	30
Waste Category:	Aqueous solution with total organic residues 10 percent or more
TSD EPA ID:	CAD982444481
TSD County:	36
Disposal Method:	Transfer Station
Tons:	0.9174

Additional Info:

Year:	2004
Shipment Date:	20040617
Creation Date:	11/1/2004 12:36:11

OAK CREEK GOLF CLUB (Continued) **S113112890**

Receipt Date:	20040621
Manifest ID:	23843316
Gen EPA ID:	CAL000223696
Trans EPA ID:	CAR000130864
Trans Name:	ALEXIS ENVIROMENTAL
Trans 2 EPA ID:	Not reported
Trans 2 Name:	Not reported
TSDF EPA ID:	CAD982444481
Trans Name:	FILTER RECYCLING
TSDF Alt EPA ID:	CAD982444481
TSDF Alt Name:	Not reported
Waste Code:	133
RCRA Code:	NONE
Meth Code:	H01
Quantity Tons:	0.9174
Waste Quantity:	220
Quantity Unit:	G
Additional Code 1:	Not reported
Additional Code 2:	Not reported
Additional Code 3:	Not reported
Additional Code 4:	Not reported
Additional Code 5:	Not reported

Year:	2004
Shipment Date:	20040617
Creation Date:	11/1/2004 12:36:11
Receipt Date:	20040621
Manifest ID:	23843316
Gen EPA ID:	CAL000223696
Trans EPA ID:	CAR000130864
Trans Name:	ALEXIS ENVIROMENTAL
Trans 2 EPA ID:	Not reported
Trans 2 Name:	Not reported
TSDF EPA ID:	CAD982444481
Trans Name:	FILTER RECYCLING
TSDF Alt EPA ID:	CAD982444481
TSDF Alt Name:	Not reported
Waste Code:	331
RCRA Code:	NONE
Meth Code:	H01
Quantity Tons:	0.1815
Waste Quantity:	55
Quantity Unit:	G
Additional Code 1:	Not reported
Additional Code 2:	Not reported
Additional Code 3:	Not reported
Additional Code 4:	Not reported
Additional Code 5:	Not reported

Year:	2004
Shipment Date:	20040617
Creation Date:	1/10/2005 18:31:35
Receipt Date:	20040630
Manifest ID:	23843317
Gen EPA ID:	CAL000223696
Trans EPA ID:	CAR000130864
Trans Name:	ALEXIS ENVIRONMENTAL

OAK CREEK GOLF CLUB (Continued) **S113112890**

Trans 2 EPA ID:	CAD982444481
Trans 2 Name:	FILTER RECYCLING SERVICES INC
TSDF EPA ID:	AZD009015389
Trans Name:	ROMIC
TSDF Alt EPA ID:	CAD982444481
TSDF Alt Name:	Not reported
Waste Code:	791
RCRA Code:	D002
Meth Code:	R01
Quantity Tons:	0.9174
Waste Quantity:	220
Quantity Unit:	G
Additional Code 1:	Not reported
Additional Code 2:	Not reported
Additional Code 3:	Not reported
Additional Code 4:	Not reported
Additional Code 5:	Not reported

Year:	2004
Shipment Date:	20040721
Creation Date:	1/10/2005 18:31:35
Receipt Date:	20040729
Manifest ID:	23843332
Gen EPA ID:	CAL000223696
Trans EPA ID:	CAR000130864
Trans Name:	ALEXIS ENVIRONMENTAL
Trans 2 EPA ID:	CAD982444481
Trans 2 Name:	FILTER RECYCLING SERVICES INC
TSDF EPA ID:	AZD009015369
Trans Name:	ROMIC
TSDF Alt EPA ID:	AZD009015369
TSDF Alt Name:	Not reported
Waste Code:	122
RCRA Code:	D002
Meth Code:	R01
Quantity Tons:	0.22935
Waste Quantity:	55
Quantity Unit:	G
Additional Code 1:	Not reported
Additional Code 2:	Not reported
Additional Code 3:	Not reported
Additional Code 4:	Not reported
Additional Code 5:	Not reported

Year:	2004
Shipment Date:	20040324
Creation Date:	8/23/2004 8:30:10
Receipt Date:	20040324
Manifest ID:	23394173
Gen EPA ID:	CAL000223696
Trans EPA ID:	CAD982488470
Trans Name:	SWIFT OIL & VACUUM INC
Trans 2 EPA ID:	Not reported
Trans 2 Name:	Not reported
TSDF EPA ID:	CAD099452708
Trans Name:	INDUSTRIAL SERVICE OIL CO INC
TSDF Alt EPA ID:	CAD099452708

OAK CREEK GOLF CLUB (Continued) **S113112890**

TSDF Alt Name:	Not reported
Waste Code:	221
RCRA Code:	Not reported
Meth Code:	R01
Quantity Tons:	0.209
Waste Quantity:	55
Quantity Unit:	G
Additional Code 1:	Not reported
Additional Code 2:	Not reported
Additional Code 3:	Not reported
Additional Code 4:	Not reported
Additional Code 5:	Not reported

Year:	2004
Shipment Date:	20040819
Creation Date:	1/4/2005 18:33:27
Receipt Date:	20040819
Manifest ID:	23486060
Gen EPA ID:	CAL000223696
Trans EPA ID:	CAD982488470
Trans Name:	SWIFT OIL & VACUUM INC
Trans 2 EPA ID:	Not reported
Trans 2 Name:	Not reported
TSDF EPA ID:	CAD099452708
Trans Name:	INDUSTRIAL SERVICE OIL CO INC
TSDF Alt EPA ID:	CAD099452708
TSDF Alt Name:	Not reported
Waste Code:	221
RCRA Code:	Not reported
Meth Code:	Not reported
Quantity Tons:	0.152
Waste Quantity:	40
Quantity Unit:	G
Additional Code 1:	Not reported
Additional Code 2:	Not reported
Additional Code 3:	Not reported
Additional Code 4:	Not reported
Additional Code 5:	Not reported

Year:	2004
Shipment Date:	20041007
Creation Date:	1/6/2005 18:32:03
Receipt Date:	20041007
Manifest ID:	24090205
Gen EPA ID:	CAL000223696
Trans EPA ID:	CAD982488470
Trans Name:	SWIFT OIL & VACUUM INC
Trans 2 EPA ID:	Not reported
Trans 2 Name:	Not reported
TSDF EPA ID:	CAD099452708
Trans Name:	INDUSTRIAL SERVICE OIL CO INC
TSDF Alt EPA ID:	CAD099452708
TSDF Alt Name:	Not reported
Waste Code:	221
RCRA Code:	Not reported
Meth Code:	Not reported
Quantity Tons:	0.114

OAK CREEK GOLF CLUB (Continued) **S113112890**

Waste Quantity:	30
Quantity Unit:	G
Additional Code 1:	Not reported
Additional Code 2:	Not reported
Additional Code 3:	Not reported
Additional Code 4:	Not reported
Additional Code 5:	Not reported

Name:	OAK CREEK GOLF CLUB
Address:	6134 OAK CANYON
Address 2:	Not reported
City,State,Zip:	IRVINE, CA 926180000
Year:	2004
Gepaid:	CAL000223696
Contact:	ROB L TANAKA/GOLF COURSE SUPT
Telephone:	9496535390
Mailing Name:	Not reported
Mailing Address:	ONE GOLF CLUB DR
Gen County:	30
Waste Category:	Liquids with pH <= 2
TSD EPA ID:	CAD982444481
TSD County:	36
Disposal Method:	Recycler
Tons:	0.9174

Additional Info:

Year:	2004
Shipment Date:	20040617
Creation Date:	11/1/2004 12:36:11
Receipt Date:	20040621
Manifest ID:	23843316
Gen EPA ID:	CAL000223696
Trans EPA ID:	CAR000130864
Trans Name:	ALEXIS ENVIROMENTAL
Trans 2 EPA ID:	Not reported
Trans 2 Name:	Not reported
TSDF EPA ID:	CAD982444481
Trans Name:	FILTER RECYCLING
TSDF Alt EPA ID:	CAD982444481
TSDF Alt Name:	Not reported
Waste Code:	133
RCRA Code:	NONE
Meth Code:	H01
Quantity Tons:	0.9174
Waste Quantity:	220
Quantity Unit:	G
Additional Code 1:	Not reported
Additional Code 2:	Not reported
Additional Code 3:	Not reported
Additional Code 4:	Not reported
Additional Code 5:	Not reported

Year:	2004
Shipment Date:	20040617
Creation Date:	11/1/2004 12:36:11
Receipt Date:	20040621
Manifest ID:	23843316

OAK CREEK GOLF CLUB (Continued) **S113112890**

Gen EPA ID:	CAL000223696
Trans EPA ID:	CAR000130864
Trans Name:	ALEXIS ENVIROMENTAL
Trans 2 EPA ID:	Not reported
Trans 2 Name:	Not reported
TSDF EPA ID:	CAD982444481
Trans Name:	FILTER RECYCLING
TSDF Alt EPA ID:	CAD982444481
TSDF Alt Name:	Not reported
Waste Code:	331
RCRA Code:	NONE
Meth Code:	H01
Quantity Tons:	0.1815
Waste Quantity:	55
Quantity Unit:	G
Additional Code 1:	Not reported
Additional Code 2:	Not reported
Additional Code 3:	Not reported
Additional Code 4:	Not reported
Additional Code 5:	Not reported

Year:	2004
Shipment Date:	20040617
Creation Date:	1/10/2005 18:31:35
Receipt Date:	20040630
Manifest ID:	23843317
Gen EPA ID:	CAL000223696
Trans EPA ID:	CAR000130864
Trans Name:	ALEXIS ENVIRONMENTAL
Trans 2 EPA ID:	CAD982444481
Trans 2 Name:	FILTER RECYCLING SERVICES INC
TSDF EPA ID:	AZD009015389
Trans Name:	ROMIC
TSDF Alt EPA ID:	CAD982444481
TSDF Alt Name:	Not reported
Waste Code:	791
RCRA Code:	D002
Meth Code:	R01
Quantity Tons:	0.9174
Waste Quantity:	220
Quantity Unit:	G
Additional Code 1:	Not reported
Additional Code 2:	Not reported
Additional Code 3:	Not reported
Additional Code 4:	Not reported
Additional Code 5:	Not reported

Year:	2004
Shipment Date:	20040721
Creation Date:	1/10/2005 18:31:35
Receipt Date:	20040729
Manifest ID:	23843332
Gen EPA ID:	CAL000223696
Trans EPA ID:	CAR000130864
Trans Name:	ALEXIS ENVIRONMENTAL
Trans 2 EPA ID:	CAD982444481
Trans 2 Name:	FILTER RECYCLING SERVICES INC

OAK CREEK GOLF CLUB (Continued) **S113112890**

TSDF EPA ID:	AZD009015369
Trans Name:	ROMIC
TSDF Alt EPA ID:	AZD009015369
TSDF Alt Name:	Not reported
Waste Code:	122
RCRA Code:	D002
Meth Code:	R01
Quantity Tons:	0.22935
Waste Quantity:	55
Quantity Unit:	G
Additional Code 1:	Not reported
Additional Code 2:	Not reported
Additional Code 3:	Not reported
Additional Code 4:	Not reported
Additional Code 5:	Not reported

Year:	2004
Shipment Date:	20040324
Creation Date:	8/23/2004 8:30:10
Receipt Date:	20040324
Manifest ID:	23394173
Gen EPA ID:	CAL000223696
Trans EPA ID:	CAD982488470
Trans Name:	SWIFT OIL & VACUUM INC
Trans 2 EPA ID:	Not reported
Trans 2 Name:	Not reported
TSDF EPA ID:	CAD099452708
Trans Name:	INDUSTRIAL SERVICE OIL CO INC
TSDF Alt EPA ID:	CAD099452708
TSDF Alt Name:	Not reported
Waste Code:	221
RCRA Code:	Not reported
Meth Code:	R01
Quantity Tons:	0.209
Waste Quantity:	55
Quantity Unit:	G
Additional Code 1:	Not reported
Additional Code 2:	Not reported
Additional Code 3:	Not reported
Additional Code 4:	Not reported
Additional Code 5:	Not reported

Year:	2004
Shipment Date:	20040819
Creation Date:	1/4/2005 18:33:27
Receipt Date:	20040819
Manifest ID:	23486060
Gen EPA ID:	CAL000223696
Trans EPA ID:	CAD982488470
Trans Name:	SWIFT OIL & VACUUM INC
Trans 2 EPA ID:	Not reported
Trans 2 Name:	Not reported
TSDF EPA ID:	CAD099452708
Trans Name:	INDUSTRIAL SERVICE OIL CO INC
TSDF Alt EPA ID:	CAD099452708
TSDF Alt Name:	Not reported
Waste Code:	221

OAK CREEK GOLF CLUB (Continued) **S113112890**

RCRA Code:	Not reported
Meth Code:	Not reported
Quantity Tons:	0.152
Waste Quantity:	40
Quantity Unit:	G
Additional Code 1:	Not reported
Additional Code 2:	Not reported
Additional Code 3:	Not reported
Additional Code 4:	Not reported
Additional Code 5:	Not reported

Year:	2004
Shipment Date:	20041007
Creation Date:	1/6/2005 18:32:03
Receipt Date:	20041007
Manifest ID:	24090205
Gen EPA ID:	CAL000223696
Trans EPA ID:	CAD982488470
Trans Name:	SWIFT OIL & VACUUM INC
Trans 2 EPA ID:	Not reported
Trans 2 Name:	Not reported
TSDF EPA ID:	CAD099452708
Trans Name:	INDUSTRIAL SERVICE OIL CO INC
TSDF Alt EPA ID:	CAD099452708
TSDF Alt Name:	Not reported
Waste Code:	221
RCRA Code:	Not reported
Meth Code:	Not reported
Quantity Tons:	0.114
Waste Quantity:	30
Quantity Unit:	G
Additional Code 1:	Not reported
Additional Code 2:	Not reported
Additional Code 3:	Not reported
Additional Code 4:	Not reported
Additional Code 5:	Not reported

Name:	OAK CREEK GOLF CLUB
Address:	6134 OAK CANYON
Address 2:	Not reported
City,State,Zip:	IRVINE, CA 926180000
Year:	2004
Gepaid:	CAL000223696
Contact:	ROB L TANAKA/GOLF COURSE SUPT
Telephone:	9496535390
Mailing Name:	Not reported
Mailing Address:	ONE GOLF CLUB DR
Gen County:	30
Waste Category:	Off-specification, aged or surplus organics
TSD EPA ID:	CAD982444481
TSD County:	36
Disposal Method:	Transfer Station
Tons:	0.1815

Additional Info:

Year:	2004
Shipment Date:	20040617

OAK CREEK GOLF CLUB (Continued) **S113112890**

Creation Date:	11/1/2004 12:36:11
Receipt Date:	20040621
Manifest ID:	23843316
Gen EPA ID:	CAL000223696
Trans EPA ID:	CAR000130864
Trans Name:	ALEXIS ENVIROMENTAL
Trans 2 EPA ID:	Not reported
Trans 2 Name:	Not reported
TSDF EPA ID:	CAD982444481
Trans Name:	FILTER RECYCLING
TSDF Alt EPA ID:	CAD982444481
TSDF Alt Name:	Not reported
Waste Code:	133
RCRA Code:	NONE
Meth Code:	H01
Quantity Tons:	0.9174
Waste Quantity:	220
Quantity Unit:	G
Additional Code 1:	Not reported
Additional Code 2:	Not reported
Additional Code 3:	Not reported
Additional Code 4:	Not reported
Additional Code 5:	Not reported

Year:	2004
Shipment Date:	20040617
Creation Date:	11/1/2004 12:36:11
Receipt Date:	20040621
Manifest ID:	23843316
Gen EPA ID:	CAL000223696
Trans EPA ID:	CAR000130864
Trans Name:	ALEXIS ENVIROMENTAL
Trans 2 EPA ID:	Not reported
Trans 2 Name:	Not reported
TSDF EPA ID:	CAD982444481
Trans Name:	FILTER RECYCLING
TSDF Alt EPA ID:	CAD982444481
TSDF Alt Name:	Not reported
Waste Code:	331
RCRA Code:	NONE
Meth Code:	H01
Quantity Tons:	0.1815
Waste Quantity:	55
Quantity Unit:	G
Additional Code 1:	Not reported
Additional Code 2:	Not reported
Additional Code 3:	Not reported
Additional Code 4:	Not reported
Additional Code 5:	Not reported

Year:	2004
Shipment Date:	20040617
Creation Date:	1/10/2005 18:31:35
Receipt Date:	20040630
Manifest ID:	23843317
Gen EPA ID:	CAL000223696
Trans EPA ID:	CAR000130864

OAK CREEK GOLF CLUB (Continued) **S113112890**

Trans Name:	ALEXIS ENVIRONMENTAL
Trans 2 EPA ID:	CAD982444481
Trans 2 Name:	FILTER RECYCLING SERVICES INC
TSDF EPA ID:	AZD009015389
Trans Name:	ROMIC
TSDF Alt EPA ID:	CAD982444481
TSDF Alt Name:	Not reported
Waste Code:	791
RCRA Code:	D002
Meth Code:	R01
Quantity Tons:	0.9174
Waste Quantity:	220
Quantity Unit:	G
Additional Code 1:	Not reported
Additional Code 2:	Not reported
Additional Code 3:	Not reported
Additional Code 4:	Not reported
Additional Code 5:	Not reported

Year:	2004
Shipment Date:	20040721
Creation Date:	1/10/2005 18:31:35
Receipt Date:	20040729
Manifest ID:	23843332
Gen EPA ID:	CAL000223696
Trans EPA ID:	CAR000130864
Trans Name:	ALEXIS ENVIRONMENTAL
Trans 2 EPA ID:	CAD982444481
Trans 2 Name:	FILTER RECYCLING SERVICES INC
TSDF EPA ID:	AZD009015369
Trans Name:	ROMIC
TSDF Alt EPA ID:	AZD009015369
TSDF Alt Name:	Not reported
Waste Code:	122
RCRA Code:	D002
Meth Code:	R01
Quantity Tons:	0.22935
Waste Quantity:	55
Quantity Unit:	G
Additional Code 1:	Not reported
Additional Code 2:	Not reported
Additional Code 3:	Not reported
Additional Code 4:	Not reported
Additional Code 5:	Not reported

Year:	2004
Shipment Date:	20040324
Creation Date:	8/23/2004 8:30:10
Receipt Date:	20040324
Manifest ID:	23394173
Gen EPA ID:	CAL000223696
Trans EPA ID:	CAD982488470
Trans Name:	SWIFT OIL & VACUUM INC
Trans 2 EPA ID:	Not reported
Trans 2 Name:	Not reported
TSDF EPA ID:	CAD099452708
Trans Name:	INDUSTRIAL SERVICE OIL CO INC

OAK CREEK GOLF CLUB (Continued) **S113112890**

TSDF Alt EPA ID:	CAD099452708
TSDF Alt Name:	Not reported
Waste Code:	221
RCRA Code:	Not reported
Meth Code:	R01
Quantity Tons:	0.209
Waste Quantity:	55
Quantity Unit:	G
Additional Code 1:	Not reported
Additional Code 2:	Not reported
Additional Code 3:	Not reported
Additional Code 4:	Not reported
Additional Code 5:	Not reported

Year:	2004
Shipment Date:	20040819
Creation Date:	1/4/2005 18:33:27
Receipt Date:	20040819
Manifest ID:	23486060
Gen EPA ID:	CAL000223696
Trans EPA ID:	CAD982488470
Trans Name:	SWIFT OIL & VACUUM INC
Trans 2 EPA ID:	Not reported
Trans 2 Name:	Not reported
TSDF EPA ID:	CAD099452708
Trans Name:	INDUSTRIAL SERVICE OIL CO INC
TSDF Alt EPA ID:	CAD099452708
TSDF Alt Name:	Not reported
Waste Code:	221
RCRA Code:	Not reported
Meth Code:	Not reported
Quantity Tons:	0.152
Waste Quantity:	40
Quantity Unit:	G
Additional Code 1:	Not reported
Additional Code 2:	Not reported
Additional Code 3:	Not reported
Additional Code 4:	Not reported
Additional Code 5:	Not reported

Year:	2004
Shipment Date:	20041007
Creation Date:	1/6/2005 18:32:03
Receipt Date:	20041007
Manifest ID:	24090205
Gen EPA ID:	CAL000223696
Trans EPA ID:	CAD982488470
Trans Name:	SWIFT OIL & VACUUM INC
Trans 2 EPA ID:	Not reported
Trans 2 Name:	Not reported
TSDF EPA ID:	CAD099452708
Trans Name:	INDUSTRIAL SERVICE OIL CO INC
TSDF Alt EPA ID:	CAD099452708
TSDF Alt Name:	Not reported
Waste Code:	221
RCRA Code:	Not reported
Meth Code:	Not reported

OAK CREEK GOLF CLUB (Continued) **S113112890**

Quantity Tons:	0.114
Waste Quantity:	30
Quantity Unit:	G
Additional Code 1:	Not reported
Additional Code 2:	Not reported
Additional Code 3:	Not reported
Additional Code 4:	Not reported
Additional Code 5:	Not reported

Name:	OAK CREEK GOLF CLUB
Address:	6134 OAK CANYON
Address 2:	Not reported
City,State,Zip:	IRVINE, CA 926180000
Year:	2004
Gepaid:	CAL000223696
Contact:	ROB L TANAKA/GOLF COURSE SUPT
Telephone:	9496535390
Mailing Name:	Not reported
Mailing Address:	ONE GOLF CLUB DR
Gen County:	30
Waste Category:	Alkaline solution without metals pH >= 12.5
TSD EPA ID:	AZD009015369
TSD County:	Not reported
Disposal Method:	Recycler
Tons:	0.22935

Additional Info:

Year:	2004
Shipment Date:	20040617
Creation Date:	11/1/2004 12:36:11
Receipt Date:	20040621
Manifest ID:	23843316
Gen EPA ID:	CAL000223696
Trans EPA ID:	CAR000130864
Trans Name:	ALEXIS ENVIROMENTAL
Trans 2 EPA ID:	Not reported
Trans 2 Name:	Not reported
TSDF EPA ID:	CAD982444481
Trans Name:	FILTER RECYCLING
TSDF Alt EPA ID:	CAD982444481
TSDF Alt Name:	Not reported
Waste Code:	133
RCRA Code:	NONE
Meth Code:	H01
Quantity Tons:	0.9174
Waste Quantity:	220
Quantity Unit:	G
Additional Code 1:	Not reported
Additional Code 2:	Not reported
Additional Code 3:	Not reported
Additional Code 4:	Not reported
Additional Code 5:	Not reported

Year:	2004
Shipment Date:	20040617
Creation Date:	11/1/2004 12:36:11
Receipt Date:	20040621

OAK CREEK GOLF CLUB (Continued) **S113112890**

Manifest ID:	23843316
Gen EPA ID:	CAL000223696
Trans EPA ID:	CAR000130864
Trans Name:	ALEXIS ENVIROMENTAL
Trans 2 EPA ID:	Not reported
Trans 2 Name:	Not reported
TSDF EPA ID:	CAD982444481
Trans Name:	FILTER RECYCLING
TSDF Alt EPA ID:	CAD982444481
TSDF Alt Name:	Not reported
Waste Code:	331
RCRA Code:	NONE
Meth Code:	H01
Quantity Tons:	0.1815
Waste Quantity:	55
Quantity Unit:	G
Additional Code 1:	Not reported
Additional Code 2:	Not reported
Additional Code 3:	Not reported
Additional Code 4:	Not reported
Additional Code 5:	Not reported

Year:	2004
Shipment Date:	20040617
Creation Date:	1/10/2005 18:31:35
Receipt Date:	20040630
Manifest ID:	23843317
Gen EPA ID:	CAL000223696
Trans EPA ID:	CAR000130864
Trans Name:	ALEXIS ENVIRONMENTAL
Trans 2 EPA ID:	CAD982444481
Trans 2 Name:	FILTER RECYCLING SERVICES INC
TSDF EPA ID:	AZD009015389
Trans Name:	ROMIC
TSDF Alt EPA ID:	CAD982444481
TSDF Alt Name:	Not reported
Waste Code:	791
RCRA Code:	D002
Meth Code:	R01
Quantity Tons:	0.9174
Waste Quantity:	220
Quantity Unit:	G
Additional Code 1:	Not reported
Additional Code 2:	Not reported
Additional Code 3:	Not reported
Additional Code 4:	Not reported
Additional Code 5:	Not reported

Year:	2004
Shipment Date:	20040721
Creation Date:	1/10/2005 18:31:35
Receipt Date:	20040729
Manifest ID:	23843332
Gen EPA ID:	CAL000223696
Trans EPA ID:	CAR000130864
Trans Name:	ALEXIS ENVIRONMENTAL
Trans 2 EPA ID:	CAD982444481

OAK CREEK GOLF CLUB (Continued) **S113112890**

Trans 2 Name:	FILTER RECYCLING SERVICES INC
TSDF EPA ID:	AZD009015369
Trans Name:	ROMIC
TSDF Alt EPA ID:	AZD009015369
TSDF Alt Name:	Not reported
Waste Code:	122
RCRA Code:	D002
Meth Code:	R01
Quantity Tons:	0.22935
Waste Quantity:	55
Quantity Unit:	G
Additional Code 1:	Not reported
Additional Code 2:	Not reported
Additional Code 3:	Not reported
Additional Code 4:	Not reported
Additional Code 5:	Not reported

Year:	2004
Shipment Date:	20040324
Creation Date:	8/23/2004 8:30:10
Receipt Date:	20040324
Manifest ID:	23394173
Gen EPA ID:	CAL000223696
Trans EPA ID:	CAD982488470
Trans Name:	SWIFT OIL & VACUUM INC
Trans 2 EPA ID:	Not reported
Trans 2 Name:	Not reported
TSDF EPA ID:	CAD099452708
Trans Name:	INDUSTRIAL SERVICE OIL CO INC
TSDF Alt EPA ID:	CAD099452708
TSDF Alt Name:	Not reported
Waste Code:	221
RCRA Code:	Not reported
Meth Code:	R01
Quantity Tons:	0.209
Waste Quantity:	55
Quantity Unit:	G
Additional Code 1:	Not reported
Additional Code 2:	Not reported
Additional Code 3:	Not reported
Additional Code 4:	Not reported
Additional Code 5:	Not reported

Year:	2004
Shipment Date:	20040819
Creation Date:	1/4/2005 18:33:27
Receipt Date:	20040819
Manifest ID:	23486060
Gen EPA ID:	CAL000223696
Trans EPA ID:	CAD982488470
Trans Name:	SWIFT OIL & VACUUM INC
Trans 2 EPA ID:	Not reported
Trans 2 Name:	Not reported
TSDF EPA ID:	CAD099452708
Trans Name:	INDUSTRIAL SERVICE OIL CO INC
TSDF Alt EPA ID:	CAD099452708
TSDF Alt Name:	Not reported

OAK CREEK GOLF CLUB (Continued) **S113112890**

Waste Code:	221
RCRA Code:	Not reported
Meth Code:	Not reported
Quantity Tons:	0.152
Waste Quantity:	40
Quantity Unit:	G
Additional Code 1:	Not reported
Additional Code 2:	Not reported
Additional Code 3:	Not reported
Additional Code 4:	Not reported
Additional Code 5:	Not reported

Year:	2004
Shipment Date:	20041007
Creation Date:	1/6/2005 18:32:03
Receipt Date:	20041007
Manifest ID:	24090205
Gen EPA ID:	CAL000223696
Trans EPA ID:	CAD982488470
Trans Name:	SWIFT OIL & VACUUM INC
Trans 2 EPA ID:	Not reported
Trans 2 Name:	Not reported
TSDF EPA ID:	CAD099452708
Trans Name:	INDUSTRIAL SERVICE OIL CO INC
TSDF Alt EPA ID:	CAD099452708
TSDF Alt Name:	Not reported
Waste Code:	221
RCRA Code:	Not reported
Meth Code:	Not reported
Quantity Tons:	0.114
Waste Quantity:	30
Quantity Unit:	G
Additional Code 1:	Not reported
Additional Code 2:	Not reported
Additional Code 3:	Not reported
Additional Code 4:	Not reported
Additional Code 5:	Not reported

Click this hyperlink while viewing on your computer to access
11 additional CA HAZNET: record(s) in the EDR Site Report.

Name:	OAK CREEK GOLF CLUB
Address:	6134 OAK CANYON
Address 2:	Not reported
City,State,Zip:	IRVINE, CA 926180000
Year:	2003
Gepaid:	CAL000223696
Contact:	ROB L TANAKA/GOLF COURSE SUPT
Telephone:	9496535390
Mailing Name:	Not reported
Mailing Address:	ONE GOLF CLUB DR
Gen County:	30
Waste Category:	Unspecified organic liquid mixture
TSD EPA ID:	CAD099452708
TSD County:	19
Disposal Method:	Recycler

OAK CREEK GOLF CLUB (Continued) **S113112890**

Tons:	0.068
Additional Info:	
Year:	2003
Shipment Date:	20031009
Creation Date:	8/3/2004 7:33:04
Receipt Date:	20031009
Manifest ID:	23003109
Gen EPA ID:	CAL000223696
Trans EPA ID:	CAD982488470
Trans Name:	SWIFT OIL & VACUUM INC
Trans 2 EPA ID:	Not reported
Trans 2 Name:	Not reported
TSDF EPA ID:	CAD099452708
Trans Name:	INDUSTRIAL SERVICE OIL CO INC
TSDF Alt EPA ID:	CAD099452708
TSDF Alt Name:	Not reported
Waste Code:	221
RCRA Code:	Not reported
Meth Code:	R01
Quantity Tons:	0.209
Waste Quantity:	55
Quantity Unit:	G
Additional Code 1:	Not reported
Additional Code 2:	Not reported
Additional Code 3:	Not reported
Additional Code 4:	Not reported
Additional Code 5:	Not reported
Year:	2003
Shipment Date:	20030109
Creation Date:	3/30/2003 18:31:13
Receipt Date:	20030110
Manifest ID:	21044362
Gen EPA ID:	CAL000223696
Trans EPA ID:	CAD982488470
Trans Name:	Not reported
Trans 2 EPA ID:	Not reported
Trans 2 Name:	Not reported
TSDF EPA ID:	CAD099452708
Trans Name:	Not reported
TSDF Alt EPA ID:	Not reported
TSDF Alt Name:	Not reported
Waste Code:	221
RCRA Code:	Not reported
Meth Code:	R01
Quantity Tons:	0.418
Waste Quantity:	110
Quantity Unit:	G
Additional Code 1:	Not reported
Additional Code 2:	Not reported
Additional Code 3:	Not reported
Additional Code 4:	Not reported
Additional Code 5:	Not reported
Year:	2003
Shipment Date:	20030506
Creation Date:	1/5/2007 18:30:44

OAK CREEK GOLF CLUB (Continued) **S113112890**

Receipt Date:	20030507
Manifest ID:	22697243
Gen EPA ID:	CAL000223696
Trans EPA ID:	CAD982488470
Trans Name:	Not reported
Trans 2 EPA ID:	Not reported
Trans 2 Name:	Not reported
TSDF EPA ID:	CAD099452708
Trans Name:	Not reported
TSDF Alt EPA ID:	CAD099452708
TSDF Alt Name:	Not reported
Waste Code:	221
RCRA Code:	Not reported
Meth Code:	R01
Quantity Tons:	0.19
Waste Quantity:	50
Quantity Unit:	G
Additional Code 1:	Not reported
Additional Code 2:	Not reported
Additional Code 3:	Not reported
Additional Code 4:	Not reported
Additional Code 5:	Not reported

Year:	2003
Shipment Date:	20030527
Creation Date:	6/22/2004 9:47:57
Receipt Date:	20030529
Manifest ID:	22697342
Gen EPA ID:	CAL000223696
Trans EPA ID:	CAD982488470
Trans Name:	Not reported
Trans 2 EPA ID:	Not reported
Trans 2 Name:	Not reported
TSDF EPA ID:	CAD099452708
Trans Name:	Not reported
TSDF Alt EPA ID:	CAD099452708
TSDF Alt Name:	Not reported
Waste Code:	343
RCRA Code:	Not reported
Meth Code:	R01
Quantity Tons:	0.068
Waste Quantity:	20
Quantity Unit:	G
Additional Code 1:	Not reported
Additional Code 2:	Not reported
Additional Code 3:	Not reported
Additional Code 4:	Not reported
Additional Code 5:	Not reported

Click this hyperlink while viewing on your computer to access
11 additional CA HAZNET: record(s) in the EDR Site Report.

CERS:

Name:	OAK CREEK GOLF CLUB
Address:	6134 OAK CANYON
City,State,Zip:	IRVINE, CA 92618

OAK CREEK GOLF CLUB (Continued) **S113112890**

Site ID: 410034
CERS ID: 10537618
CERS Description: Chemical Storage Facilities

Violations:

Site ID: 410034
Site Name: OAK CREEK GOLF CLUB
Violation Date: 12-05-2017
Citation: HSC 6.95 25508.2 - California Health and Safety Code, Chapter 6.95, Section(s) 25508.2
Violation Description: Failure to annually review and electronically certify that the business plan is complete and accurate on or before the annual due date.
Violation Notes: Returned to compliance on 01/05/2018. To date facility has not re-certified the Hazardous Materials Business Plan (HMBP) through the California Environmental Reporting System (CERS). Review and re-certify HMBP for 2017. CERS can be accessed at http://cers.calepa.ca.gov.
Violation Division: Orange County Environmental Health
Violation Program: HMRRP
Violation Source: CERS

Site ID: 410034
Site Name: OAK CREEK GOLF CLUB
Violation Date: 01-28-2015
Citation: HSC 6.95 25508(d) - California Health and Safety Code, Chapter 6.95, Section(s) 25508(d)
Violation Description: Failure to complete and/or electronically submit a business plan when storing/handling a hazardous material at or above reportable quantities.
Violation Notes: Returned to compliance on 02/06/2015. Please add the Fertilizers to your hazardous submission.
Violation Division: Orange County Environmental Health
Violation Program: HMRRP
Violation Source: CERS

Site ID: 410034
Site Name: OAK CREEK GOLF CLUB
Violation Date: 12-05-2017
Citation: 22 CCR 12 66262.34(f) - California Code of Regulations, Title 22, Chapter 12, Section(s) 66262.34(f)
Violation Description: Failure to properly label hazardous waste accumulation containers and portable tanks with the following requirements: "Hazardous Waste", name and address of the generator, physical and chemical characteristics of the Hazardous Waste, and starting accumulation date.
Violation Notes: Returned to compliance on 12/05/2017. Observed one 120 gallon cube of each used oil and waste antifreeze to be missing the hazardous characteristic (toxic). Labels were completed during inspection. Observed one used oil caddy, spoke with Jose Padilla, who stated caddy is drained once a month. Caddy is a hazardous waste container and must be labeled with required elements. Label was provided during inspection, filled in with required information and placed on container. Violation was abated on site.
Violation Division: Orange County Environmental Health
Violation Program: HW
Violation Source: CERS

OAK CREEK GOLF CLUB (Continued) **S113112890**

Site ID:	410034
Site Name:	OAK CREEK GOLF CLUB
Violation Date:	10-30-2013
Citation:	HSC 6.67 25270.4.5(a) - California Health and Safety Code, Chapter 6.67, Section(s) 25270.4.5(a)
Violation Description:	Failure to prepare and implement a Spill Prevention Control and Countermeasure (SPCC) Plan .
Violation Notes:	Returned to compliance on 02/28/2014. A written SPCC must be prepared every 5 years.
Violation Division:	Orange County Environmental Health
Violation Program:	APSA
Violation Source:	CERS

Site ID:	410034
Site Name:	OAK CREEK GOLF CLUB
Violation Date:	01-28-2015
Citation:	HSC 6.95 25508(a)(1) - California Health and Safety Code, Chapter 6.95, Section(s) 25508(a)(1)
Violation Description:	Failure to complete and electronically submit a site map with all required content.
Violation Notes:	Returned to compliance on 02/06/2015. Please add internal road and emergency shutoffs to your map.
Violation Division:	Orange County Environmental Health
Violation Program:	HMRRP
Violation Source:	CERS

Site ID:	410034
Site Name:	OAK CREEK GOLF CLUB
Violation Date:	12-05-2017
Citation:	HSC 6.67 25270.4.5 (a) - California Health and Safety Code, Chapter 6.67, Section(s) 25270.4.5 (a)
Violation Description:	Failure to complete a review and evaluation of the SPCC Plan at least once every five years, document the completion of the review, and sign a statement as to whether the SPCC Plan will be amended.
Violation Notes:	Returned to compliance on 12/12/2018. Current SPCC Plan is dated 07/27/2005. SPCC must be reviewed at minimum every 5 years or every time a change occurs. Review and amended SPCC Plan as needed and provide a copy to this agency within 30 days.
Violation Division:	Orange County Environmental Health
Violation Program:	APSA
Violation Source:	CERS

Evaluation:

Eval General Type:	Compliance Evaluation Inspection
Eval Date:	01-28-2015
Violations Found:	No
Eval Type:	Routine done by local agency
Eval Notes:	rur completed facility is physically located at 6134 Oak Canyoin Inspected facility with Ben Alford, who provided consent to perform an inspection and take pictures as necessary. Hazardous waste container(s) is/are marked: G HAZARDOUS WASTEG , name and address of business, contents, physical state, hazardous property and initial accumulation date. Reviewed hazardous waste disposal receipts/manifests for prior three years. Verified a copy of the uniform hazardous waste manifest is mailed to the state within 30 days of hazardous waste disposal. Verified all universal wastes (fluorescent lamps, high intensity discharge lamps, batteries, etc.)

OAK CREEK GOLF CLUB (Continued) **S113112890**

	are managed appropriately. copy to: balford@oakcreekgolfclub.com;
Eval Division:	Orange County Environmental Health
Eval Program:	HW
Eval Source:	CERS
Eval General Type:	Other/Unknown
Eval Date:	09-03-2013
Violations Found:	No
Eval Type:	Other, not routine, done by local agency
Eval Notes:	rur mail to facility
Eval Division:	Orange County Environmental Health
Eval Program:	HMRRP
Eval Source:	CERS
Eval General Type:	Other/Unknown
Eval Date:	09-03-2013
Violations Found:	No
Eval Type:	Other, not routine, done by local agency
Eval Notes:	rur mail to facility
Eval Division:	Orange County Environmental Health
Eval Program:	HW
Eval Source:	CERS
Eval General Type:	Other/Unknown
Eval Date:	10-22-2013
Violations Found:	No
Eval Type:	Other, not routine, done by local agency
Eval Notes:	maintenance closes before 1500
Eval Division:	Orange County Environmental Health
Eval Program:	HW
Eval Source:	CERS
Eval General Type:	Other/Unknown
Eval Date:	10-31-2013
Violations Found:	No
Eval Type:	Other, not routine, done by local agency
Eval Notes:	From: Dong, Alvin Sent: Thursday, October 31, 2013 12:20 PM To: 'balford@oakcreekgolfclub.com' Subject: Emailing: oakCreekGolfClubAPST13, oakCreekGolfClubHW13 Hello Ben, Here are your inspection reports. Please update your SPCC and let me know once that is complete. A copy of the uniform hazardous waste manifest should be mailed to the state within 30 days of hazardous waste disposal. DTSC Generator Manifests Department of Toxic Substances Control P.O. Box 400 Sacramento, CA 95812-0400 Further information may be obtained on the web: www.dtsc.ca.gov If you have any questions, please let me know. Thanks, Alvin Dong Hazardous Waste Specialist Environmental Health Division 714 640-9358 voice 714 754 1768 fax
Eval Division:	Orange County Environmental Health
Eval Program:	APSA
Eval Source:	CERS
Eval General Type:	Compliance Evaluation Inspection
Eval Date:	12-05-2017
Violations Found:	Yes
Eval Type:	Routine done by local agency
Eval Notes:	Not reported
Eval Division:	Orange County Environmental Health

OAK CREEK GOLF CLUB (Continued) **S113112890**

Eval Program: HMRRP
Eval Source: CERS

Eval General Type: Other/Unknown
Eval Date: 12-18-2014
Violations Found: No
Eval Type: Other, not routine, done by local agency
Eval Notes: ben is offsite until 12 26
Eval Division: Orange County Environmental Health
Eval Program: HW
Eval Source: CERS

Eval General Type: Other/Unknown
Eval Date: 02-23-2015
Violations Found: No
Eval Type: Other, not routine, done by local agency
Eval Notes: The following documents were received and ACCEPTED on the eSubmit Portal: Business Activities Form Business Owner/Operator Form Chemical Inventory for 13 chemicals Facility Site Map
Eval Division: Orange County Environmental Health
Eval Program: HMRRP
Eval Source: CERS

Eval General Type: Other/Unknown
Eval Date: 07-15-2014
Violations Found: No
Eval Type: Other, not routine, done by local agency
Eval Notes: Reviewed HMBEP submission package on eSubmit Portal, DENIED. Request for re-submittal this date. Provide CAS # for all chemicals disclosed.
For questions please contact Alvin Dong, adong@ochca.com 714 640 9358
Eval Division: Orange County Environmental Health
Eval Program: HMRRP
Eval Source: CERS

Eval General Type: Other/Unknown
Eval Date: 08-29-2017
Violations Found: No
Eval Type: Other, not routine, done by local agency
Eval Notes: Not reported
Eval Division: Orange County Environmental Health
Eval Program: APSA
Eval Source: CERS

Eval General Type: Other/Unknown
Eval Date: 08-29-2017
Violations Found: No
Eval Type: Other, not routine, done by local agency
Eval Notes: Not reported
Eval Division: Orange County Environmental Health
Eval Program: HW
Eval Source: CERS

Eval General Type: Other/Unknown
Eval Date: 10-30-2013
Violations Found: No
Eval Type: Other, not routine, done by local agency
Eval Notes: discussed e submit with ben alford

OAK CREEK GOLF CLUB (Continued) **S113112890**

Eval Division: Orange County Environmental Health
Eval Program: HMRRP
Eval Source: CERS

Eval General Type: Compliance Evaluation Inspection
Eval Date: 10-30-2013
Violations Found: Yes
Eval Type: Routine done by local agency
Eval Notes: On-site for an Aboveground Petroleum Storage Tank (APST) inspection with Ben Alford. All APST facilities must amend or prepare and implement a Spill Control and Countermeasure Plan (SPCC) All facilities with SPCC's must implement the SPCC by providing training for onsite personnel and conduct periodic inspections and maintenance to verify the APST is intact. Facility stores onsite between 1,320 and 9,999 gallons of regulated petroleum products in 55-gallon drums or tanks and must comply with the Aboveground Petroleum Storage Act (APSA) Discussed OCHCAG s APST inspection program and the need to develop and implement a Spill Control and Countermeasure (SPCC) Plan per the California Health & Safety Code and the Code of Federal Regulations. Facilities that are a qualified Tier I facility (less than 10,000 gallons and no single container greater than 5,000 gallons) can create their own SPCC Plan using the federal template. Facilities that are a qualified Tier II [Truncated]
Eval Division: Orange County Environmental Health
Eval Program: APSA
Eval Source: CERS

Eval General Type: Other/Unknown
Eval Date: 10-31-2013
Violations Found: No
Eval Type: Other, not routine, done by local agency
Eval Notes: From: Dong, Alvin Sent: Thursday, October 31, 2013 12:20 PM To: 'balford@oakcreekgolfclub.com' Subject: Emailing: oakCreekGolfClubAPST13, oakCreekGolfClubHW13 Hello Ben, Here are your inspection reports. Please update your SPCC and let me know once that is complete. A copy of the uniform hazardous waste manifest should be mailed to the state within 30 days of hazardous waste disposal. DTSC Generator Manifests Department of Toxic Substances Control P.O. Box 400 Sacramento, CA 95812-0400 Further information may be obtained on the web: www.dtsc.ca.gov If you have any questions, please let me know. Thanks, Alvin Dong Hazardous Waste Specialist Environmental Health Division 714 640-9358 voice 714 754 1768 fax
Eval Division: Orange County Environmental Health
Eval Program: HW
Eval Source: CERS

Eval General Type: Other/Unknown
Eval Date: 01-02-2014
Violations Found: No
Eval Type: Other, not routine, done by local agency
Eval Notes: Reviewed HMBEP submission package on eSubmit Portal, DENIED. Request for re-submittal this date. Please report materials in excess of reporting requirements: 55 gallons liquid, 200 cu feet of gas or 500 pounds of solid. Provide CAS # for all chemicals disclosed. For questions please contact Alvin Dong, adong@ochca.com 714 640 9358
Eval Division: Orange County Environmental Health
Eval Program: HMRRP

OAK CREEK GOLF CLUB (Continued) **S113112890**

Eval Source: CERS

Eval General Type: Compliance Evaluation Inspection
Eval Date: 01-28-2015
Violations Found: Yes
Eval Type: Routine done by local agency
Eval Notes: rur completed facility is physically located at 6134 Oak Canyoin Inspected facility with Ben Alford. Verified hazardous materials submission which requires revision. Please report all hazardous materials in excess of reporting requirements: 55 gallons liquid, 200 cu feet of gas or 500 pounds of solid. copy to: balford@oakcreekgolfclub.com;
Eval Division: Orange County Environmental Health
Eval Program: HMRRP
Eval Source: CERS

Eval General Type: Other/Unknown
Eval Date: 02-11-2015
Violations Found: No
Eval Type: Other, not routine, done by local agency
Eval Notes: Reviewed submission package on eSubmit Portal, DENIED. Request for re-submittal this date. "Please correct the temperature of the fertilizers--AMBIENT, if the fertilizers are kept at room temperature. (Above Ambient if the fertilizers are kept in a HOT house). The Foliar spray mixture requires the various components of the mixture in the Mixture Section. Map is pretty good. (you might move ""Valley Oak"" further to the right onto the actual street for clarity). For questions please contact Alvin Dong, adong@ochca.com 714 640 9358"
Eval Division: Orange County Environmental Health
Eval Program: HMRRP
Eval Source: CERS

Eval General Type: Other/Unknown
Eval Date: 03-13-2014
Violations Found: No
Eval Type: Other, not routine, done by local agency
Eval Notes: Reviewed HMBEP submission package on eSubmit Portal, DENIED. Request for re-submittal this date. Provide CAS # for all chemicals disclosed. Please list diesel and gasoline as pure substances. Please verify hazardous properties of oil--problably not explosive. For questions please contact Alvin Dong, adong@ochca.com 714 640 9358
Eval Division: Orange County Environmental Health
Eval Program: HMRRP
Eval Source: CERS

Eval General Type: Other/Unknown
Eval Date: 04-22-2016
Violations Found: No
Eval Type: Other, not routine, done by local agency
Eval Notes: discussed haz mat submission with ben
Eval Division: Orange County Environmental Health
Eval Program: HMRRP
Eval Source: CERS

Eval General Type: Other/Unknown
Eval Date: 08-29-2017
Violations Found: No

OAK CREEK GOLF CLUB (Continued) **S113112890**

Eval Type:	Other, not routine, done by local agency
Eval Notes:	Not reported
Eval Division:	Orange County Environmental Health
Eval Program:	HMRRP
Eval Source:	CERS

Eval General Type:	Compliance Evaluation Inspection
Eval Date:	12-05-2017
Violations Found:	Yes
Eval Type:	Routine done by local agency
Eval Notes:	Not reported
Eval Division:	Orange County Environmental Health
Eval Program:	APSA
Eval Source:	CERS

Eval General Type:	Other/Unknown
Eval Date:	12-12-2018
Violations Found:	No
Eval Type:	Other, not routine, done by local agency
Eval Notes:	Violation over year, unresolvable.
Eval Division:	Orange County Environmental Health
Eval Program:	APSA
Eval Source:	CERS

Eval General Type:	Other/Unknown
Eval Date:	12-27-2017
Violations Found:	No
Eval Type:	Other, not routine, done by local agency
Eval Notes:	The following documents were received and ACCEPTED on CERS: -Business Activities -Business Owner/Operator -Chemical Inventory -Facility Site Map The following documents were received and DECLINED on CERS: -Emergency Response & Training Plans
Eval Division:	Orange County Environmental Health
Eval Program:	HMRRP
Eval Source:	CERS

Eval General Type:	Other/Unknown
Eval Date:	02-10-2018
Violations Found:	No
Eval Type:	Other, not routine, done by local agency
Eval Notes:	CERS submittal reviewed. The Contingency Plan/Training Section was updated and has been accepted.
Eval Division:	Orange County Environmental Health
Eval Program:	HMRRP
Eval Source:	CERS

Eval General Type:	Other/Unknown
Eval Date:	02-18-2015
Violations Found:	No
Eval Type:	Other, not routine, done by local agency
Eval Notes:	ben called re eSubmission rejection/correction
Eval Division:	Orange County Environmental Health
Eval Program:	HMRRP
Eval Source:	CERS

Eval General Type:	Other/Unknown
Eval Date:	04-21-2016

OAK CREEK GOLF CLUB (Continued) **S113112890**

Violations Found:	No
Eval Type:	Other, not routine, done by local agency
Eval Notes:	Reviewed - 4/21/16 Your HMBEP submission package has been reviewed on E- Submit Portal, and DENIED. Please revise and re-submit within 30 days. Chemical Description: a. Diesel and oil- Please CHECK acute and chronic health for Diesel and oil under the Federal Hazard Category . b. Used oil - Please enter the same CAS # as motor oils : 8002-05-9 as the waste is generated during the maintenance while utilizing these oils. Facility Map: Identify access and exit points, pesticide storage location, evacuation/staging areas and emergency response equipment (fire extinguisher, spill kits). Please contact Shruthi Sill at ssill@ochca.com with regards to any questions.
Eval Division:	Orange County Environmental Health
Eval Program:	HMRRP
Eval Source:	CERS
Eval General Type:	Other/Unknown
Eval Date:	06-20-2018
Violations Found:	No
Eval Type:	Other, not routine, done by local agency
Eval Notes:	INSPECTOR COMMENT: Facility annually certified the Hazardous Materials Business Plan via CERS. The following violation has been corrected: I463 - Annually reviewed and electronically certified that HMBP is complete, accurate and up-to-date. Facility does not have any other outstanding Hazardous Materials Business Plan violations at this time.
Eval Division:	Orange County Environmental Health
Eval Program:	HMRRP
Eval Source:	CERS
Eval General Type:	Compliance Evaluation Inspection
Eval Date:	10-30-2013
Violations Found:	No
Eval Type:	Routine done by local agency
Eval Notes:	Inspected facility with Ben Alford, who provided consent to perform an inspection and take pictures as necessary. Hazardous waste container(s) is/are marked: G HAZARDOUS WASTEG , name and address of business, contents, physical state, hazardous property and initial accumulation date. Reviewed hazardous waste disposal receipts/manifests for prior three years. Verified a copy of the uniform hazardous waste manifest is mailed to the state within 30 days of hazardous waste disposal. Verified all universal wastes (fluorescent lamps, high intensity discharge lamps, batteries, etc.) are managed appropriately. copy to: balford@oakcreekgolfclub.com;
Eval Division:	Orange County Environmental Health
Eval Program:	HW
Eval Source:	CERS
Eval General Type:	Compliance Evaluation Inspection
Eval Date:	12-05-2017
Violations Found:	Yes
Eval Type:	Routine done by local agency
Eval Notes:	Not reported
Eval Division:	Orange County Environmental Health
Eval Program:	HW
Eval Source:	CERS

OAK CREEK GOLF CLUB (Continued) **S113112890**

Affiliation:

Affiliation Type Desc:	Identification Signer
Entity Name:	Ben Alford
Entity Title:	Golf Course Superintendent
Affiliation Address:	Not reported
Affiliation City:	Not reported
Affiliation State:	Not reported
Affiliation Country:	Not reported
Affiliation Zip:	Not reported
Affiliation Phone:	Not reported

Affiliation Type Desc:	Operator
Entity Name:	Ben Alford
Entity Title:	Not reported
Affiliation Address:	Not reported
Affiliation City:	Not reported
Affiliation State:	Not reported
Affiliation Country:	Not reported
Affiliation Zip:	Not reported
Affiliation Phone:	(949) 653-5393

Affiliation Type Desc:	Parent Corporation
Entity Name:	OAK CREEK GOLF CLUB
Entity Title:	Not reported
Affiliation Address:	Not reported
Affiliation City:	Not reported
Affiliation State:	Not reported
Affiliation Country:	Not reported
Affiliation Zip:	Not reported
Affiliation Phone:	Not reported

Affiliation Type Desc:	Environmental Contact
Entity Name:	Ben Alford
Entity Title:	Not reported
Affiliation Address:	6134 Oak Canyon
Affiliation City:	Irvine
Affiliation State:	CA
Affiliation Country:	Not reported
Affiliation Zip:	92618
Affiliation Phone:	Not reported

Affiliation Type Desc:	Facility Mailing Address
Entity Name:	Mailing Address
Entity Title:	Not reported
Affiliation Address:	1 GOLF CLUB DR
Affiliation City:	IRVINE
Affiliation State:	CA
Affiliation Country:	Not reported
Affiliation Zip:	92618
Affiliation Phone:	Not reported

Affiliation Type Desc:	CUPA District
Entity Name:	Orange County Env Health
Entity Title:	Not reported
Affiliation Address:	1241 East Dyer RoadSuite 120
Affiliation City:	Santa Ana
Affiliation State:	CA

OAK CREEK GOLF CLUB (Continued) **S113112890**

Affiliation Country:	Not reported
Affiliation Zip:	92705-5611
Affiliation Phone:	(714) 433-6000
Affiliation Type Desc:	Document Preparer
Entity Name:	Ben Alford
Entity Title:	Not reported
Affiliation Address:	Not reported
Affiliation City:	Not reported
Affiliation State:	Not reported
Affiliation Country:	Not reported
Affiliation Zip:	Not reported
Affiliation Phone:	Not reported
Affiliation Type Desc:	Legal Owner
Entity Name:	THE IRVINE COMPANY LLC
Entity Title:	Not reported
Affiliation Address:	Post Office Box 2460
Affiliation City:	IRVINE
Affiliation State:	CA
Affiliation Country:	United States
Affiliation Zip:	92614
Affiliation Phone:	(949) 253-4500

---

32 **DISPLAY WORKS** **CERS HAZ WASTE** **S123513504**
SSE **6489 OAK CYN** **CERS** **N/A**
< 1/8 **IRVINE, CA 92618**
0.043 mi.
228 ft.

Relative:
Higher

Actual:
180 ft.

CERS HAZ WASTE:

Name:	DISPLAY WORKS
Address:	6489 OAK CYN
City,State,Zip:	IRVINE, CA 92618
Site ID:	367081
CERS ID:	10537546
CERS Description:	Hazardous Waste Generator

CERS:

Name:	DISPLAY WORKS
Address:	6489 OAK CYN
City,State,Zip:	IRVINE, CA 92618
Site ID:	367081
CERS ID:	10537546
CERS Description:	Chemical Storage Facilities

Violations:

Site ID:	367081
Site Name:	DISPLAY WORKS
Violation Date:	12-17-2014
Citation:	HSC 6.95 25508.1(f) - California Health and Safety Code, Chapter 6.95, Section(s) 25508.1(f)
Violation Description:	Failure to electronically update the business plan within 30 days of a substantial change.
Violation Notes:	Returned to compliance on 01/16/2015. Please update the contact information and site maps.
Violation Division:	Orange County Environmental Health

DISPLAY WORKS (Continued) **S123513504**

Violation Program: HMRRP
Violation Source: CERS

Evaluation:
Eval General Type: Compliance Evaluation Inspection
Eval Date: 10-22-2013
Violations Found: No
Eval Type: Routine done by local agency
Eval Notes: Inspected facility with John Martinez, who provided consent to perform an inspection and take pictures as necessary. Hazardous waste container(s) is/are marked: G HAZARDOUS WASTEG , name and address of business, contents, physical state, hazardous property and initial accumulation date. Reviewed hazardous waste disposal receipts/manifests for prior three years. Verified a copy of the uniform hazardous waste manifest is mailed to the state within 30 days of hazardous waste disposal. Verified all universal wastes (fluorescent lamps, high intensity discharge lamps, batteries, etc.) are managed appropriately. copy to: jmartinez@displayworks.com
Eval Division: Orange County Environmental Health
Eval Program: HW
Eval Source: CERS

Eval General Type: Other/Unknown
Eval Date: 11-13-2013
Violations Found: No
Eval Type: Other, not routine, done by local agency
Eval Notes: Reviewed HMBEP submission package on eSubmit Portal, DENIED. Request for re-submittal this date. Please report LPG as a pure substance avg. daily amount and max amount are the amounts your facility stores onsite in gallons on an average daily basis below the maximum volume your faclity has onsite at any given time. site map may require 2nd floor For questions please contact Alvin Dong, adong@ochca.com 714 640 9358
Eval Division: Orange County Environmental Health
Eval Program: HMRRP
Eval Source: CERS

Eval General Type: Compliance Evaluation Inspection
Eval Date: 12-17-2014
Violations Found: No
Eval Type: Routine done by local agency
Eval Notes: Inspected facility with John Martinez, who provided consent to perform an inspection and take pictures as necessary. Hazardous waste container(s) is/are marked: G HAZARDOUS WASTEG , name and address of business, contents, physical state, hazardous property and initial accumulation date. Reviewed hazardous waste disposal receipts/manifests for prior three years. Verified a copy of the uniform hazardous waste manifest is mailed to the state within 30 days of hazardous waste disposal. Verified all universal wastes (fluorescent lamps, batteries, etc.) are managed appropriately. copy to: jmartinez@displayworks.com
Eval Division: Orange County Environmental Health
Eval Program: HW
Eval Source: CERS

Eval General Type: Other/Unknown
Eval Date: 01-23-2016

DISPLAY WORKS (Continued) **S123513504**

Violations Found:	No
Eval Type:	Other, not routine, done by local agency
Eval Notes:	The following documents were received and ACCEPTED on the eSubmit Portal: Business Activities Form Business Owner/Operator Form Chemical Inventory for 1 chemical Facility Site Map
Eval Division:	Orange County Environmental Health
Eval Program:	HMRRP
Eval Source:	CERS

Eval General Type:	Other/Unknown
Eval Date:	10-22-2013
Violations Found:	No
Eval Type:	Other, not routine, done by local agency
Eval Notes:	provided john with information to acquire a username and password
Eval Division:	Orange County Environmental Health
Eval Program:	HMRRP
Eval Source:	CERS

Eval General Type:	Other/Unknown
Eval Date:	10-24-2013
Violations Found:	No
Eval Type:	Other, not routine, done by local agency
Eval Notes:	From: Dong, Alvin Sent: Friday, October 25, 2013 7:10 AM To: 'jmartinez@displayworks.com' Subject: Emailing: displayWorksHW13 Hello John, Here is your inspection report. Please make sure you request a user name and password www.esubmit.ocgov.com. User guides and tutorials are located on the home page to help you get started. If you are having trouble, please call (714) 433-6000 and request to speak to the portal administrator. A copy of the uniform hazardous waste manifest should be mailed to the state within 30 days of hazardous waste disposal. DTSC Generator Manifests Department of Toxic Substances Control P.O. Box 400 Sacramento, CA 95812-0400 Further information may be obtained on the web: www.dtsc.ca.gov If you have any questions, please let me know. Thanks, Alvin Dong Hazardous Waste Specialist Environmental Health Division 714 640-9358 voice 714 754 1768 fax
Eval Division:	Orange County Environmental Health
Eval Program:	HMRRP
Eval Source:	CERS

Eval General Type:	Other/Unknown
Eval Date:	12-18-2013
Violations Found:	No
Eval Type:	Other, not routine, done by local agency
Eval Notes:	The following documents were received and ACCEPTED on the eSubmit Portal: Business Activities Form Business Owner/Operator Form Chemical Inventory for LPG Facility Site Map (suggest you add the LPG location on site map 1 general) For questions please contact Alvin Dong, adong@ochca.com 714 640 9358 copy to: jmartinez@displayworks.com
Eval Division:	Orange County Environmental Health
Eval Program:	HMRRP
Eval Source:	CERS

Eval General Type:	Other/Unknown
Eval Date:	12-18-2014
Violations Found:	No
Eval Type:	Other, not routine, done by local agency

DISPLAY WORKS (Continued) **S123513504**

Eval Notes: report writing From: Dong, Alvin Sent: Thursday, December 18, 2014 4:13 PM To: 'jmartinez@displayworks.com' Subject: Emailing: displayworksHMat14.pdf, displayworksHW14.pdf Hello John, Here are your inspection reports. You should have your user name and password www.esubmit.ocgov.com. User guides and tutorials are located on the home page to help you get started. If you are having trouble, please call (714) 433-6000 and request to speak to the portal administrator. Please let me know if you need your password reset. A copy of the uniform hazardous waste manifest should be mailed to the state within 30 days of hazardous waste disposal. DTSC Generator Manifests Department of Toxic Substances Control P.O. Box 400 Sacramento, CA 95812-0400 Further information may be obtained on the web: www.dtsc.ca.gov If you have any questions, please let me know. Thanks, Alvin Dong Hazardous Waste Specialist Environmental Health Division 714 640-9358 voice 714 [Truncated]
Eval Division: Orange County Environmental Health
Eval Program: HMRRP
Eval Source: CERS

Eval General Type: Other/Unknown
Eval Date: 12-18-2014
Violations Found: No
Eval Type: Other, not routine, done by local agency
Eval Notes: report writing From: Dong, Alvin Sent: Thursday, December 18, 2014 4:13 PM To: 'jmartinez@displayworks.com' Subject: Emailing: displayworksHMat14.pdf, displayworksHW14.pdf Hello John, Here are your inspection reports. You should have your user name and password www.esubmit.ocgov.com. User guides and tutorials are located on the home page to help you get started. If you are having trouble, please call (714) 433-6000 and request to speak to the portal administrator. Please let me know if you need your password reset. A copy of the uniform hazardous waste manifest should be mailed to the state within 30 days of hazardous waste disposal. DTSC Generator Manifests Department of Toxic Substances Control P.O. Box 400 Sacramento, CA 95812-0400 Further information may be obtained on the web: www.dtsc.ca.gov If you have any questions, please let me know. Thanks, Alvin Dong Hazardous Waste Specialist Environmental Health Division 714 640-9358 voice 714 754 [Truncated]
Eval Division: Orange County Environmental Health
Eval Program: HMRRP
Eval Source: CERS

Eval General Type: Other/Unknown
Eval Date: 10-24-2013
Violations Found: No
Eval Type: Other, not routine, done by local agency
Eval Notes: From: Dong, Alvin Sent: Friday, October 25, 2013 7:10 AM To: 'jmartinez@displayworks.com' Subject: Emailing: displayWorksHW13 Hello John, Here is your inspection report. Please make sure you request a user name and password www.esubmit.ocgov.com. User guides and tutorials are located on the home page to help you get started. If you are having trouble, please call (714) 433-6000 and request to speak to the portal administrator. A copy of the uniform hazardous waste manifest should be mailed to the state within 30 days of hazardous waste disposal. DTSC Generator Manifests Department of Toxic Substances Control P.O. Box 400 Sacramento, CA 95812-0400 Further information may be obtained on the web: www.dtsc.ca.gov If you have

DISPLAY WORKS (Continued) **S123513504**

	any questions, please let me know. Thanks, Alvin Dong Hazardous Waste Specialist Environmental Health Division 714 640-9358 voice 714 754 1768 fax
Eval Division:	Orange County Environmental Health
Eval Program:	HW
Eval Source:	CERS
Eval General Type:	Compliance Evaluation Inspection
Eval Date:	12-17-2014
Violations Found:	Yes
Eval Type:	Routine done by local agency
Eval Notes:	Inspected facility with John Martinez. Verified hazardous materials storage and submission which needs amendments. copy to: jmartinez@displayworks.com
Eval Division:	Orange County Environmental Health
Eval Program:	HMRRP
Eval Source:	CERS
Eval General Type:	Other/Unknown
Eval Date:	12-24-2014
Violations Found:	No
Eval Type:	Other, not routine, done by local agency
Eval Notes:	The following documents were received and ACCEPTED on the eSubmit Portal: Business Activities Form Business Owner/Operator Form Chemical Inventory for 1 chemical Facility Site Map
Eval Division:	Orange County Environmental Health
Eval Program:	HMRRP
Eval Source:	CERS

Affiliation:

Affiliation Type Desc:	Environmental Contact
Entity Name:	John Martinez
Entity Title:	Not reported
Affiliation Address:	6489 Oak Canyon
Affiliation City:	Irvine
Affiliation State:	ca
Affiliation Country:	Not reported
Affiliation Zip:	92618
Affiliation Phone:	Not reported
Affiliation Type Desc:	Identification Signer
Entity Name:	John Martinez
Entity Title:	Paint Lead
Affiliation Address:	Not reported
Affiliation City:	Not reported
Affiliation State:	Not reported
Affiliation Country:	Not reported
Affiliation Zip:	Not reported
Affiliation Phone:	Not reported
Affiliation Type Desc:	CUPA District
Entity Name:	Orange County Env Health
Entity Title:	Not reported
Affiliation Address:	1241 East Dyer RoadSuite 120
Affiliation City:	Santa Ana
Affiliation State:	CA
Affiliation Country:	Not reported

DISPLAY WORKS (Continued) **S123513504**

Affiliation Zip: 92705-5611
Affiliation Phone: (714) 433-6000

Affiliation Type Desc: Operator
Entity Name: Displayworks LLC
Entity Title: Not reported
Affiliation Address: Not reported
Affiliation City: Not reported
Affiliation State: Not reported
Affiliation Country: Not reported
Affiliation Zip: Not reported
Affiliation Phone: (949) 654-0400

Affiliation Type Desc: Facility Mailing Address
Entity Name: Mailing Address
Entity Title: Not reported
Affiliation Address: 6489 OAK CANYON
Affiliation City: IRVINE
Affiliation State: CA
Affiliation Country: Not reported
Affiliation Zip: 92618
Affiliation Phone: Not reported

Affiliation Type Desc: Document Preparer
Entity Name: John Martinez
Entity Title: Not reported
Affiliation Address: Not reported
Affiliation City: Not reported
Affiliation State: Not reported
Affiliation Country: Not reported
Affiliation Zip: Not reported
Affiliation Phone: Not reported

Affiliation Type Desc: Legal Owner
Entity Name: DISPLAY WORKS LLC
Entity Title: Not reported
Affiliation Address: 6489 OAK CYN
Affiliation City: IRVINE
Affiliation State: CA
Affiliation Country: United States
Affiliation Zip: 92618
Affiliation Phone: (949) 654-0400

Affiliation Type Desc: Parent Corporation
Entity Name: DISPLAY WORKS
Entity Title: Not reported
Affiliation Address: Not reported
Affiliation City: Not reported
Affiliation State: Not reported
Affiliation Country: Not reported
Affiliation Zip: Not reported
Affiliation Phone: Not reported

33
NNW
< 1/8
0.081 mi.
430 ft.

81 SHIELD
IRVINE, CA

AST **A100340849**
N/A

Relative:
Lower

Actual:
175 ft.

AST:

Name:	Not reported
Address:	81 SHIELD
City/Zip:	IRVINE,
Certified Unified Program Agencies:	Orange
Owner:	BRENT ENGINEERING INC
Total Gallons:	1,320
CERSID:	Not reported
Facility ID:	Not reported
Business Name:	Not reported
Phone:	Not reported
Fax:	Not reported
Mailing Address:	Not reported
Mailing Address City:	Not reported
Mailing Address State:	Not reported
Mailing Address Zip Code:	Not reported
Operator Name:	Not reported
Operator Phone:	Not reported
Owner Phone:	Not reported
Owner Mail Address:	Not reported
Owner State:	Not reported
Owner Zip Code:	Not reported
Owner Country:	Not reported
Property Owner Name:	Not reported
Property Owner Phone:	Not reported
Property Owner Mailing Address:	Not reported
Property Owner City:	Not reported
Property Owner Stat :	Not reported
Property Owner Zip Code:	Not reported
Property Owner Country:	Not reported
EPAID:	Not reported

Name:	Not reported
Address:	81 SHIELD
City/Zip:	IRVINE,
Certified Unified Program Agencies:	Orange
Owner:	NORTH PACIFIC DEVELOPMENTS INC
Total Gallons:	1,320
CERSID:	Not reported
Facility ID:	Not reported
Business Name:	Not reported
Phone:	Not reported
Fax:	Not reported
Mailing Address:	Not reported
Mailing Address City:	Not reported
Mailing Address State:	Not reported
Mailing Address Zip Code:	Not reported
Operator Name:	Not reported
Operator Phone:	Not reported
Owner Phone:	Not reported
Owner Mail Address:	Not reported
Owner State:	Not reported
Owner Zip Code:	Not reported

(Continued) **A100340849**

Owner Country:	Not reported
Property Owner Name:	Not reported
Property Owner Phone:	Not reported
Property Owner Mailing Address:	Not reported
Property Owner City:	Not reported
Property Owner Stat :	Not reported
Property Owner Zip Code:	Not reported
Property Owner Country:	Not reported
EPAID:	Not reported

E34
East
1/8-1/4
0.137 mi.
723 ft.

IRVINE OPER, SUPPORT FACI **HIST CORTESE** **S105024233**
15029 SAND CNYN **N/A**
IRVINE, CA 92714

Site 1 of 5 in cluster E

Relative:
Higher

Actual:
195 ft.

HIST CORTESE:

edr_fname:	IRVINE OPER, SUPPORT FACI
edr_fadd1:	15029 SAND CNYN
City,State,Zip:	IRVINE, CA 92714
Region:	CORTESE
Facility County Code:	30
Reg By:	LTNKA
Reg Id:	083001212T

E35
East
1/8-1/4
0.137 mi.
723 ft.

OPERATIONAL SUPPORT FACILITY **LUST** **U001578465**
15029 SAND CANYON AVE **HIST UST** **N/A**
IRVINE, CA 92714 **CERS**

Site 2 of 5 in cluster E

Relative:
Higher

Actual:
195 ft.

ORANGE CO. LUST:

Name:	CITY OF IRVINE, MAINTENANCE YARD
Address:	15029 SAND CANYON AVE
City,State,Zip:	IRVINE, CA 92717
Region:	ORANGE
Facility Id:	89UT064
Released Substance:	Unleaded gasoline
Date Closed:	02/21/1990
Record ID:	RO0002425

HIST UST:

Name:	OPERATIONAL SUPPORT FACILITY
Address:	15029 SAND CANYON AVE
City,State,Zip:	IRVINE, CA 92714
File Number:	0002E7AF
URL:	http://geotracker.waterboards.ca.gov/ustpdfs/pdf/0002E7AF.pdf
Region:	STATE
Facility ID:	00000058593
Facility Type:	Other
Other Type:	CORPORATION YARD
Contact Name:	HOWARD ROWAN
Telephone:	7148570124
Owner Name:	CITY OF IRVINE
Owner Address:	17200 JAMBOREE
Owner City,St,Zip:	IRVINE, CA 92714

OPERATIONAL SUPPORT FACILITY (Continued) **U001578465**

Total Tanks:	0008
Tank Num:	001
Container Num:	1
Year Installed:	1983
Tank Capacity:	00010000
Tank Used for:	PRODUCT
Type of Fuel:	UNLEADED
Container Construction Thickness:	Not reported
Leak Detection:	Stock Inventor
Tank Num:	002
Container Num:	2
Year Installed:	1983
Tank Capacity:	00010000
Tank Used for:	PRODUCT
Type of Fuel:	UNLEADED
Container Construction Thickness:	Not reported
Leak Detection:	Stock Inventor
Tank Num:	003
Container Num:	3
Year Installed:	1983
Tank Capacity:	00010000
Tank Used for:	PRODUCT
Type of Fuel:	UNLEADED
Container Construction Thickness:	Not reported
Leak Detection:	Stock Inventor
Tank Num:	004
Container Num:	4
Year Installed:	1983
Tank Capacity:	00006000
Tank Used for:	PRODUCT
Type of Fuel:	DIESEL
Container Construction Thickness:	Not reported
Leak Detection:	Stock Inventor
Tank Num:	005
Container Num:	5
Year Installed:	1983
Tank Capacity:	00000550
Tank Used for:	PRODUCT
Type of Fuel:	DIESEL
Container Construction Thickness:	Not reported
Leak Detection:	Stock Inventor
Tank Num:	006
Container Num:	6
Year Installed:	1983
Tank Capacity:	00000550
Tank Used for:	WASTE
Type of Fuel:	WASTE OIL
Container Construction Thickness:	Not reported
Leak Detection:	Stock Inventor
Tank Num:	007

OPERATIONAL SUPPORT FACILITY (Continued) **U001578465**

Container Num:	7
Year Installed:	1982
Tank Capacity:	00020000
Tank Used for:	PRODUCT
Type of Fuel:	UNLEADED
Container Construction Thickness:	Not reported
Leak Detection:	Stock Inventor

Tank Num:	008
Container Num:	8
Year Installed:	Not reported
Tank Capacity:	00010000
Tank Used for:	PRODUCT
Type of Fuel:	UNLEADED
Container Construction Thickness:	Not reported
Leak Detection:	Stock Inventor

Click here for Geo Tracker PDF:

CERS:

Name:	VERIZON WIRELESS: EAST IRVINE
Address:	15029 SAND CANYON AVENUE
City,State,Zip:	IRVINE, CA 92718
Site ID:	82275
CERS ID:	10162143
CERS Description:	Chemical Storage Facilities

Violations:

Site ID:	82275
Site Name:	Verizon Wireless: East Irvine
Violation Date:	03-25-2016
Citation:	HSC 6.95 25508(a)(1) - California Health and Safety Code, Chapter 6.95, Section(s) 25508(a)(1)
Violation Description:	Failure to complete and electronically submit a site map with all required content.
Violation Notes:	Returned to compliance on 06/12/2017. The Facility Map #1 incorrectly showed the Electrical Panel Shut-off location. The Electrical Panel Shut-off was observed on the exterior of the building on the west end.
Violation Division:	Orange County Environmental Health
Violation Program:	HMRRP
Violation Source:	CERS

Site ID:	82275
Site Name:	Verizon Wireless: East Irvine
Violation Date:	06-17-2014
Citation:	HSC 6.95 25505(a) - California Health and Safety Code, Chapter 6.95, Section(s) 25505(a)
Violation Description:	Owner/Operator failed to complete and/or submit a Hazardous Materials Business Plan when storing hazardous materials at or above the thresholds quantities of 55 gallons/500 lbs/200 cubic feet.
Violation Notes:	Returned to compliance on 04/03/2015.
Violation Division:	Orange County Environmental Health
Violation Program:	HMRRP
Violation Source:	CERS

Evaluation:

Eval General Type:	Other/Unknown

OPERATIONAL SUPPORT FACILITY (Continued) **U001578465**

Eval Date:	08-08-2013
Violations Found:	No
Eval Type:	Other, not routine, done by local agency
Eval Notes:	maria sandoval called re billing q
Eval Division:	Orange County Environmental Health
Eval Program:	HMRRP
Eval Source:	CERS

Eval General Type:	Other/Unknown
Eval Date:	08-18-2014
Violations Found:	No
Eval Type:	Other, not routine, done by local agency
Eval Notes:	Disclosure review - accepted
Eval Division:	Orange County Environmental Health
Eval Program:	HMRRP
Eval Source:	CERS

Eval General Type:	Other/Unknown
Eval Date:	04-03-2015
Violations Found:	No
Eval Type:	Other, not routine, done by local agency
Eval Notes:	2015 HMBEP submission accepted. No changes.
Eval Division:	Orange County Environmental Health
Eval Program:	HMRRP
Eval Source:	CERS

Eval General Type:	Other/Unknown
Eval Date:	06-17-2014
Violations Found:	Yes
Eval Type:	Other, not routine, done by local agency
Eval Notes:	Nondisclosure violation
Eval Division:	Orange County Environmental Health
Eval Program:	HMRRP
Eval Source:	CERS

Eval General Type:	Other/Unknown
Eval Date:	03-01-2017
Violations Found:	No
Eval Type:	Other, not routine, done by local agency
Eval Notes:	Review & Accept 2017 HM submittal - received prior to 3/1/17 - corrections made to EC data
Eval Division:	Orange County Environmental Health
Eval Program:	HMRRP
Eval Source:	CERS

Eval General Type:	Compliance Evaluation Inspection
Eval Date:	03-25-2016
Violations Found:	Yes
Eval Type:	Routine done by local agency
Eval Notes:	Onsite to conduct a routine hazardous material business emergency plan HMBEP inspection. Consent to inspect and take photos if necessary was granted by the technician, Miguel Rodriguez. No photos were taken on this date. The following was observed: 24 Unigy II, 16 Monolite UMTX FIAMM, 12 North Star NSB170FT batteries = 168.64 gallons of electrolyte disclosed 132 gallons of diesel for back-up generator The CERS submittal dated 2/18/16 was verified and the Hazardous Materials Inventory was NOT ACCEPTED during this inspection. The Facility Map #1

OPERATIONAL SUPPORT FACILITY (Continued) **U001578465**

	incorrectly showed the Electrical Panel Shut-off location. The Electrical Panel Shut-off was observed on the exterior of the building on the west end. A copy of this report will be sent to myrna.allende@verizonwireless.com
Eval Division:	Orange County Environmental Health
Eval Program:	HMRRP
Eval Source:	CERS
Eval General Type:	Compliance Evaluation Inspection
Eval Date:	04-08-2019
Violations Found:	No
Eval Type:	Routine done by local agency
Eval Notes:	On site to conduct a hazardous materials inspection. Consent to enter and inspect was given by Hector Mendoza, Network Engineer. Inspected the facility and verified the business owner information. The following materials were observed in amounts that meet or exceed the minimum volumes required for disclosure as outlined in the Health and Safety Code: - Lead acid batteries - Diesel fuel (backup generator) The Emergency Response Plan and employee training records were maintained on site and available for review. No violations were observed on this date. A copy of this report will be emailed to 'Allende, Myrna' <myrna.allende@verizonwireless.com>; Hector Mendoza <hector.mendoza@verizonwireless.com>
Eval Division:	Orange County Environmental Health
Eval Program:	HMRRP
Eval Source:	CERS

Affiliation:

Affiliation Type Desc:	Document Preparer
Entity Name:	Steve Skanderson, Stantec
Entity Title:	Not reported
Affiliation Address:	Not reported
Affiliation City:	Not reported
Affiliation State:	Not reported
Affiliation Country:	Not reported
Affiliation Zip:	Not reported
Affiliation Phone:	Not reported
Affiliation Type Desc:	Parent Corporation
Entity Name:	Verizon Wireless [Southern California]
Entity Title:	Not reported
Affiliation Address:	Not reported
Affiliation City:	Not reported
Affiliation State:	Not reported
Affiliation Country:	Not reported
Affiliation Zip:	Not reported
Affiliation Phone:	Not reported
Affiliation Type Desc:	CUPA District
Entity Name:	Orange County Env Health
Entity Title:	Not reported
Affiliation Address:	1241 East Dyer RoadSuite 120
Affiliation City:	Santa Ana
Affiliation State:	CA
Affiliation Country:	Not reported
Affiliation Zip:	92705-5611
Affiliation Phone:	(714) 433-6000

OPERATIONAL SUPPORT FACILITY (Continued) **U001578465**

Affiliation Type Desc:	Facility Mailing Address
Entity Name:	Mailing Address
Entity Title:	Not reported
Affiliation Address:	15505 Sand Canyon Avenue, MS D-104
Affiliation City:	Irvine
Affiliation State:	CA
Affiliation Country:	Not reported
Affiliation Zip:	92618
Affiliation Phone:	Not reported

Affiliation Type Desc:	Environmental Contact
Entity Name:	Environmental Compliance
Entity Title:	Not reported
Affiliation Address:	15505 Sand Canyon Avenue, MS D-104
Affiliation City:	Irvine
Affiliation State:	CA
Affiliation Country:	Not reported
Affiliation Zip:	92618
Affiliation Phone:	Not reported

Affiliation Type Desc:	Identification Signer
Entity Name:	Myrna Allende
Entity Title:	Regulatory Specialist
Affiliation Address:	Not reported
Affiliation City:	Not reported
Affiliation State:	Not reported
Affiliation Country:	Not reported
Affiliation Zip:	Not reported
Affiliation Phone:	Not reported

Affiliation Type Desc:	Legal Owner
Entity Name:	Verizon Wireless
Entity Title:	Not reported
Affiliation Address:	15505 Sand Canyon Avenue, MS D-104
Affiliation City:	Irvine
Affiliation State:	CA
Affiliation Country:	United States
Affiliation Zip:	92618
Affiliation Phone:	(949) 286-7000

Affiliation Type Desc:	Operator
Entity Name:	Verizon Wireless
Entity Title:	Not reported
Affiliation Address:	Not reported
Affiliation City:	Not reported
Affiliation State:	Not reported
Affiliation Country:	Not reported
Affiliation Zip:	Not reported
Affiliation Phone:	(949) 286-7000

E36 East 1/8-1/4 0.137 mi. 723 ft. | **CITY OF IRVINE-MAINTENANCE YD**
15029 SAND CANYON RD
IRVINE, CA 92714

SWEEPS UST **S101609518**
CA FID UST **N/A**

Site 3 of 5 in cluster E

Relative: Higher

Actual: 195 ft.

SWEEPS UST:

Name:	CITY OF IRVINE-MAINTENANCE YD
Address:	15029 SAND CANYON RD
City:	IRVINE
Status:	Not reported
Comp Number:	10378
Number:	Not reported
Board Of Equalization:	Not reported
Referral Date:	Not reported
Action Date:	Not reported
Created Date:	Not reported
Owner Tank Id:	Not reported
SWRCB Tank Id:	30-000-010378-000001
Tank Status:	Not reported
Capacity:	20000
Active Date:	Not reported
Tank Use:	UNKNOWN
STG:	PRODUCT
Content:	Not reported
Number Of Tanks:	1

Name:	CITY OF IRVINE-MAINTENANCE YD
Address:	15029 SAND CANYON RD
City:	IRVINE
Status:	Active
Comp Number:	10378
Number:	9
Board Of Equalization:	Not reported
Referral Date:	09-30-92
Action Date:	09-15-92
Created Date:	02-29-88
Owner Tank Id:	Not reported
SWRCB Tank Id:	30-000-010378-000002
Tank Status:	A
Capacity:	10000
Active Date:	Not reported
Tank Use:	M.V. FUEL
STG:	P
Content:	REG UNLEADED
Number Of Tanks:	6

Name:	CITY OF IRVINE-MAINTENANCE YD
Address:	15029 SAND CANYON RD
City:	IRVINE
Status:	Active
Comp Number:	10378
Number:	9
Board Of Equalization:	Not reported
Referral Date:	09-30-92
Action Date:	09-15-92
Created Date:	02-29-88
Owner Tank Id:	Not reported
SWRCB Tank Id:	30-000-010378-000003

CITY OF IRVINE-MAINTENANCE YD (Continued) **S101609518**

Tank Status:	A
Capacity:	10000
Active Date:	Not reported
Tank Use:	M.V. FUEL
STG:	P
Content:	REG UNLEADED
Number Of Tanks:	Not reported

Name:	CITY OF IRVINE-MAINTENANCE YD
Address:	15029 SAND CANYON RD
City:	IRVINE
Status:	Active
Comp Number:	10378
Number:	9
Board Of Equalization:	Not reported
Referral Date:	09-30-92
Action Date:	09-15-92
Created Date:	02-29-88
Owner Tank Id:	Not reported
SWRCB Tank Id:	30-000-010378-000004
Tank Status:	A
Capacity:	10000
Active Date:	Not reported
Tank Use:	M.V. FUEL
STG:	P
Content:	REG UNLEADED
Number Of Tanks:	Not reported

Name:	CITY OF IRVINE-MAINTENANCE YD
Address:	15029 SAND CANYON RD
City:	IRVINE
Status:	Active
Comp Number:	10378
Number:	9
Board Of Equalization:	Not reported
Referral Date:	09-30-92
Action Date:	09-15-92
Created Date:	02-29-88
Owner Tank Id:	Not reported
SWRCB Tank Id:	30-000-010378-000005
Tank Status:	A
Capacity:	6000
Active Date:	Not reported
Tank Use:	M.V. FUEL
STG:	P
Content:	DIESEL
Number Of Tanks:	Not reported

Name:	CITY OF IRVINE-MAINTENANCE YD
Address:	15029 SAND CANYON RD
City:	IRVINE
Status:	Active
Comp Number:	10378
Number:	9
Board Of Equalization:	Not reported
Referral Date:	09-30-92
Action Date:	09-15-92

CITY OF IRVINE-MAINTENANCE YD (Continued) **S101609518**

Created Date:	02-29-88
Owner Tank Id:	Not reported
SWRCB Tank Id:	30-000-010378-000006
Tank Status:	A
Capacity:	550
Active Date:	Not reported
Tank Use:	M.V. FUEL
STG:	P
Content:	DIESEL
Number Of Tanks:	Not reported

Name:	CITY OF IRVINE-MAINTENANCE YD
Address:	15029 SAND CANYON RD
City:	IRVINE
Status:	Active
Comp Number:	10378
Number:	9
Board Of Equalization:	Not reported
Referral Date:	09-30-92
Action Date:	09-15-92
Created Date:	02-29-88
Owner Tank Id:	Not reported
SWRCB Tank Id:	30-000-010378-000007
Tank Status:	A
Capacity:	550
Active Date:	Not reported
Tank Use:	PETROLEUM
STG:	P
Content:	Not reported
Number Of Tanks:	Not reported

CA FID UST:

Facility ID:	30010583
Regulated By:	UTNKA
Regulated ID:	Not reported
Cortese Code:	Not reported
SIC Code:	Not reported
Facility Phone:	7149654400
Mail To:	Not reported
Mailing Address:	15029 SAND CANYON RD
Mailing Address 2:	Not reported
Mailing City,St,Zip:	IRVINE 92714
Contact:	Not reported
Contact Phone:	Not reported
DUNs Number:	Not reported
NPDES Number:	Not reported
EPA ID:	Not reported
Comments:	Not reported
Status:	Active

E37 East 1/8-1/4 0.137 mi. 723 ft. | **IRVINE OPERATIONAL SUPPORT FAC**
15029 SAND CANYON
IRVINE, CA 90263 | **LUST Notify 65 CERS** | **S100179247 N/A**

Site 4 of 5 in cluster E

Relative: Higher

Actual: 195 ft.

LUST:

Name:	CITY OF IRVINE, MAINTENANCE YARD
Address:	15029 SAND CANYON
City,State,Zip:	IRVINE, CA 92717
Lead Agency:	ORANGE COUNTY LOP
Case Type:	LUST Cleanup Site
Geo Track:	http://geotracker.waterboards.ca.gov/profile_report.asp?global_id=T0605900948
Global Id:	T0605900948
Latitude:	33.6734639
Longitude:	-117.7623208
Status:	Completed - Case Closed
Status Date:	02/21/1990
Case Worker:	JW
RB Case Number:	083001212T
Local Agency:	ORANGE COUNTY LOP
File Location:	Local Agency
Local Case Number:	89UT064
Potential Media Affect:	Soil
Potential Contaminants of Concern:	Gasoline
Site History:	Not reported

LUST:

Global Id:	T0605900948
Contact Type:	Local Agency Caseworker
Contact Name:	JULIE WOZENCRAFT
Organization Name:	ORANGE COUNTY LOP
Address:	1241 EAST DYER ROAD SUITE 120
City:	SANTA ANA
Email:	jwozencraft@ochca.com
Phone Number:	7144336252

Global Id:	T0605900948
Contact Type:	Regional Board Caseworker
Contact Name:	PATRICIA HANNON
Organization Name:	SANTA ANA RWQCB (REGION 8)
Address:	3737 MAIN STREET, SUITE 500
City:	RIVERSIDE
Email:	patricia.hannon@waterboards.ca.gov
Phone Number:	Not reported

LUST:

Global Id:	T0605900948
Action Type:	Other
Date:	04/17/1989
Action:	Leak Reported

Global Id:	T0605900948
Action Type:	Other
Date:	04/17/1989
Action:	Leak Discovery

LUST:

Global Id:	T0605900948

IRVINE OPERATIONAL SUPPORT FAC (Continued) **S100179247**

Status:	Open - Case Begin Date
Status Date:	04/17/1989
Global Id:	T0605900948
Status:	Completed - Case Closed
Status Date:	02/21/1990

LUST REG 8:

Name:	CITY OF IRVINE, MAINTENANCE YARD
Address:	15029 SAND CANYON
City:	IRVINE
Region:	8
County:	Orange
Regional Board:	Santa Ana Region
Facility Status:	Case Closed
Case Number:	083001212T
Local Case Num:	89UT064
Case Type:	Soil only
Substance:	Unleaded Gasoline
Qty Leaked:	0
Abate Method:	Not reported
Cross Street:	Not reported
Enf Type:	Not reported
Funding:	Not reported
How Discovered:	Tank Closure
How Stopped:	Close Tank
Leak Cause:	Unknown
Leak Source:	Unknown
Global ID:	T0605900948
How Stopped Date:	9/9/9999
Enter Date:	Not reported
Date Confirmation of Leak Began:	Not reported
Date Preliminary Assessment Began:	Not reported
Discover Date:	4/17/1989
Enforcement Date:	Not reported
Close Date:	2/21/1990
Date Prelim Assessment Workplan Submitted:	Not reported
Date Pollution Characterization Began:	Not reported
Date Remediation Plan Submitted:	Not reported
Date Remedial Action Underway:	Not reported
Date Post Remedial Action Monitoring:	Not reported
Enter Date:	Not reported
GW Qualifies:	Not reported
Soil Qualifies:	Not reported
Operator:	Not reported
Facility Contact:	Not reported
Interim:	Not reported
Oversite Program:	LUST
Latitude:	33.6734639
Longitude:	-117.7623208
MTBE Date:	Not reported
Max MTBE GW:	Not reported
MTBE Concentration:	0
Max MTBE Soil:	Not reported
MTBE Fuel:	1
MTBE Tested:	Site NOT Tested for MTBE.Includes Unknown and Not Analyzed.

IRVINE OPERATIONAL SUPPORT FAC (Continued) **S100179247**

MTBE Class:	*
Staff:	PAH
Staff Initials:	JK
Lead Agency:	Local Agency
Local Agency:	30000L
Hydr Basin #:	Not reported
Beneficial:	MUN
Priority:	Not reported
Cleanup Fund Id:	Not reported
Work Suspended:	Not reported
Summary:	Not reported

NOTIFY 65:

Date Reported:	Not reported
Staff Initials:	Not reported
Board File Number:	Not reported
Facility Type:	Not reported
Discharge Date:	Not reported
Issue Date:	Not reported
Incident Description:	Not reported

CERS:

Name:	CITY OF IRVINE, MAINTENANCE YARD
Address:	15029 SAND CANYON
City,State,Zip:	IRVINE, CA 92717
Site ID:	249015
CERS ID:	T0605900948
CERS Description:	Leaking Underground Storage Tank Cleanup Site

Affiliation:

Affiliation Type Desc:	Regional Board Caseworker
Entity Name:	PATRICIA HANNON - SANTA ANA RWQCB (REGION 8)
Entity Title:	Not reported
Affiliation Address:	3737 MAIN STREET, SUITE 500
Affiliation City:	RIVERSIDE
Affiliation State:	CA
Affiliation Country:	Not reported
Affiliation Zip:	Not reported
Affiliation Phone:	Not reported

Affiliation Type Desc:	Local Agency Caseworker
Entity Name:	JULIE WOZENCRAFT - ORANGE COUNTY LOP
Entity Title:	Not reported
Affiliation Address:	1241 EAST DYER ROAD SUITE 120
Affiliation City:	SANTA ANA
Affiliation State:	CA
Affiliation Country:	Not reported
Affiliation Zip:	Not reported
Affiliation Phone:	7144336252

38 NW 1/8-1/4 0.150 mi. 791 ft. | **AREA 51 ESG INC**
51 POST
IRVINE, CA 92618 | **RCRA NonGen / NLR** | **1024845627**
CAL000398831

Relative: Lower
Actual: 168 ft.

RCRA NonGen / NLR:

Date form received by agency:	2014-07-15 00:00:00.0
Facility name:	AREA 51 ESG INC
Facility address:	51 POST IRVINE, CA 92618
EPA ID:	CAL000398831
Contact:	DANIEL NGUYEN
Contact address:	51 POST IRVINE, CA 92618
Contact country:	Not reported
Contact telephone:	949-333-5302
Contact email:	DANIEL.NGUYEN@AREA51ESG.COM
EPA Region:	09
Classification:	Non-Generator
Description:	Handler: Non-Generators do not presently generate hazardous waste

Owner/Operator Summary:

Owner/operator name:	DANIEL NGUYEN
Owner/operator address:	51 POST IRVINE, CA 92618
Owner/operator country:	Not reported
Owner/operator telephone:	949-333-5302
Owner/operator email:	Not reported
Owner/operator fax:	Not reported
Owner/operator extension:	Not reported
Legal status:	Other
Owner/Operator Type:	Operator
Owner/Op start date:	Not reported
Owner/Op end date:	Not reported

Owner/operator name:	AREA 51 ESG INC
Owner/operator address:	51 POST IRVINE, CA 92618
Owner/operator country:	Not reported
Owner/operator telephone:	949-387-0051
Owner/operator email:	Not reported
Owner/operator fax:	Not reported
Owner/operator extension:	Not reported
Legal status:	Other
Owner/Operator Type:	Owner
Owner/Op start date:	Not reported
Owner/Op end date:	Not reported

Handler Activities Summary:

U.S. importer of hazardous waste:	No
Mixed waste (haz. and radioactive):	No
Recycler of hazardous waste:	No
Transporter of hazardous waste:	Yes
Treater, storer or disposer of HW:	No
Underground injection activity:	No
On-site burner exemption:	No
Furnace exemption:	No

AREA 51 ESG INC (Continued) **1024845627**

Used oil fuel burner: No
Used oil processor: No
User oil refiner: No
Used oil fuel marketer to burner: No
Used oil Specification marketer: No
Used oil transfer facility: No
Used oil transporter: No

Violation Status: No violations found

F39 ENE 1/8-1/4 0.159 mi. 839 ft. **TRAVELAND 6442 BURT IRVINE, CA 92650** **LUST HIST CORTESE CERS** **S102439211 N/A**

Site 1 of 2 in cluster F

Relative: Higher

Actual: 198 ft.

ORANGE CO. LUST:
Name: TRAVELAND
Address: 6442 BURT RD
City,State,Zip: IRVINE, CA 92650
Region: ORANGE
Facility Id: 89UT225
Released Substance: Waste oil/Used oil
Date Closed: 06/01/1990
Record ID: RO0002095

LUST:
Name: TRAVELAND
Address: 6442 BURT
City,State,Zip: IRVINE, CA 92650
Lead Agency: ORANGE COUNTY LOP
Case Type: LUST Cleanup Site
Geo Track: http://geotracker.waterboards.ca.gov/profile_report.asp?global_id=T0605901053
Global Id: T0605901053
Latitude: 33.6768078
Longitude: -117.7595947
Status: Completed - Case Closed
Status Date: 06/01/1990
Case Worker: JW
RB Case Number: 083001393T
Local Agency: ORANGE COUNTY LOP
File Location: Local Agency
Local Case Number: 89UT225
Potential Media Affect: Soil
Potential Contaminants of Concern: Waste Oil / Motor / Hydraulic / Lubricating
Site History: Not reported

LUST:
Global Id: T0605901053
Contact Type: Local Agency Caseworker
Contact Name: JULIE WOZENCRAFT
Organization Name: ORANGE COUNTY LOP
Address: 1241 EAST DYER ROAD SUITE 120
City: SANTA ANA
Email: jwozencraft@ochca.com
Phone Number: 7144336252

Global Id: T0605901053
Contact Type: Regional Board Caseworker

TRAVELAND (Continued) **S102439211**

Contact Name: PATRICIA HANNON
Organization Name: SANTA ANA RWQCB (REGION 8)
Address: 3737 MAIN STREET, SUITE 500
City: RIVERSIDE
Email: patricia.hannon@waterboards.ca.gov
Phone Number: Not reported

LUST:
Global Id: T0605901053
Action Type: Other
Date: 12/22/1989
Action: Leak Reported

Global Id: T0605901053
Action Type: Other
Date: 12/22/1989
Action: Leak Discovery

LUST:
Global Id: T0605901053
Status: Open - Case Begin Date
Status Date: 12/22/1989

Global Id: T0605901053
Status: Completed - Case Closed
Status Date: 06/01/1990

LUST REG 8:
Name: TRAVELAND
Address: 6442 BURT
City: IRVINE
Region: 8
County: Orange
Regional Board: Santa Ana Region
Facility Status: Case Closed
Case Number: 083001393T
Local Case Num: 89UT225
Case Type: Soil only
Substance: Waste Oil
Qty Leaked: 0
Abate Method: Not reported
Cross Street: Not reported
Enf Type: Not reported
Funding: Not reported
How Discovered: Tank Closure
How Stopped: Close Tank
Leak Cause: Unknown
Leak Source: Unknown
Global ID: T0605901053
How Stopped Date: 9/9/9999
Enter Date: Not reported
Date Confirmation of Leak Began: Not reported
Date Preliminary Assessment Began: Not reported
Discover Date: 12/22/1989
Enforcement Date: Not reported

TRAVELAND (Continued) **S102439211**

Close Date:	6/1/1990
Date Prelim Assessment Workplan Submitted:	Not reported
Date Pollution Characterization Began:	Not reported
Date Remediation Plan Submitted:	Not reported
Date Remedial Action Underway:	Not reported
Date Post Remedial Action Monitoring:	Not reported
Enter Date:	Not reported
GW Qualifies:	Not reported
Soil Qualifies:	Not reported
Operator:	Not reported
Facility Contact:	Not reported
Interim:	Not reported
Oversite Program:	LUST
Latitude:	33.6768078
Longitude:	-117.7595947
MTBE Date:	Not reported
Max MTBE GW:	Not reported
MTBE Concentration:	0
Max MTBE Soil:	Not reported
MTBE Fuel:	0
MTBE Tested:	Not Required to be Tested.
MTBE Class:	*
Staff:	PAH
Staff Initials:	KC
Lead Agency:	Local Agency
Local Agency:	30000L
Hydr Basin #:	Not reported
Beneficial:	MUN
Priority:	Not reported
Cleanup Fund Id:	Not reported
Work Suspended:	Not reported

Summary: Not reported

HIST CORTESE:

edr_fname:	TRAVELAND
edr_fadd1:	6442 BURT
City,State,Zip:	IRVINE, CA
Region:	CORTESE
Facility County Code:	30
Reg By:	LTNKA
Reg Id:	083001393T

CERS:

Name:	TRAVELAND
Address:	6442 BURT
City,State,Zip:	IRVINE, CA 92650
Site ID:	205602
CERS ID:	T0605901053
CERS Description:	Leaking Underground Storage Tank Cleanup Site

Affiliation:

Affiliation Type Desc:	Regional Board Caseworker
Entity Name:	PATRICIA HANNON - SANTA ANA RWQCB (REGION 8)
Entity Title:	Not reported
Affiliation Address:	3737 MAIN STREET, SUITE 500
Affiliation City:	RIVERSIDE
Affiliation State:	CA

TRAVELAND (Continued) **S102439211**

Affiliation Country:	Not reported
Affiliation Zip:	Not reported
Affiliation Phone:	Not reported
Affiliation Type Desc:	Local Agency Caseworker
Entity Name:	JULIE WOZENCRAFT - ORANGE COUNTY LOP
Entity Title:	Not reported
Affiliation Address:	1241 EAST DYER ROAD SUITE 120
Affiliation City:	SANTA ANA
Affiliation State:	CA
Affiliation Country:	Not reported
Affiliation Zip:	Not reported
Affiliation Phone:	7144336252

E40
East
1/8-1/4
0.167 mi.
883 ft.

ORANGE COUNTY INTERNATIONAL RACEWAY **ENVIROSTOR** **S101481488**
15000 SAND CANYON AVENUE **N/A**
IRVINE, CA 92714

Site 5 of 5 in cluster E

Relative:
Higher

Actual:
198 ft.

ENVIROSTOR:

Name:	ORANGE COUNTY INTERNATIONAL RACEWAY
Address:	15000 SAND CANYON AVENUE
City,State,Zip:	IRVINE, CA 92714
Facility ID:	30790003
Status:	Refer: Other Agency
Status Date:	03/04/1992
Site Code:	Not reported
Site Type:	Historical
Site Type Detailed:	* Historical
Acres:	Not reported
NPL:	NO
Regulatory Agencies:	NONE SPECIFIED
Lead Agency:	NONE SPECIFIED
Program Manager:	Not reported
Supervisor:	* Mmonroy
Division Branch:	Cleanup Cypress
Assembly:	68
Senate:	37
Special Program:	Not reported
Restricted Use:	NO
Site Mgmt Req:	NONE SPECIFIED
Funding:	Not reported
Latitude:	33.69027
Longitude:	-117.7455
APN:	NONE SPECIFIED
Past Use:	NONE SPECIFIED
Potential COC:	NONE SPECIFIED
Confirmed COC:	NONE SPECIFIED
Potential Description:	NONE SPECIFIED
Alias Name:	CAD983566076
Alias Type:	EPA Identification Number
Alias Name:	30790003
Alias Type:	Envirostor ID Number

Completed Info:

Completed Area Name:	PROJECT WIDE

ORANGE COUNTY INTERNATIONAL RACEWAY (Continued) **S101481488**

Completed Sub Area Name: Not reported
Completed Document Type: Site Screening
Completed Date: 10/25/1994
Comments: Database Validation Program confirms NFA for DTSC.

Completed Area Name: PROJECT WIDE
Completed Sub Area Name: Not reported
Completed Document Type: Site Screening
Completed Date: 02/08/1991
Comments: The PA Report was reviewed by Region 4 staff. The Internat- ional Raceway leased 114 acres from the Irvine Co. from 1966 to 1983. Since 1983, property has been regraded and develop ed into commercial/industrial businesses & a nursery. Alth- ough up to 75 vehicles per month were maintained on the site no heavy duty engine cleaning was necessary because the eng- ines were always being torn down and rebuilt. Staff recomm- ends NFA by DTSC.

Completed Area Name: PROJECT WIDE
Completed Sub Area Name: Not reported
Completed Document Type: * Discovery
Completed Date: 04/24/1990
Comments: FACILITY IDENTIFIED IDENTIFIED VIA FIT PA REPORT

Future Area Name: Not reported
Future Sub Area Name: Not reported
Future Document Type: Not reported
Future Due Date: Not reported
Schedule Area Name: Not reported
Schedule Sub Area Name: Not reported
Schedule Document Type: Not reported
Schedule Due Date: Not reported
Schedule Revised Date: Not reported

F41 **FORE TRAVEL OF CALIF INC** **UST** **U003784930**
ENE **6441 BURT RD** **N/A**
1/8-1/4 **IRVINE, CA 92618**
0.169 mi.
892 ft. **Site 2 of 2 in cluster F**

Relative:
Higher

Actual:
198 ft.

UST:
Name: FORE TRAVEL OF CALIF INC
Address: 6441 BURT RD
City,State,Zip: IRVINE, CA 92618
Facility ID: 8678
Permitting Agency: ORANGE COUNTY
Latitude: 33.6789532
Longitude: -117.7593856

G42 East 1/8-1/4 0.216 mi. 1141 ft. | **OLD TOWN LA QUINTA HOTEL**
SAND CANYON / BURT
IRVINE, CA 92714 | **UST** | **U003804909**
N/A

Site 1 of 3 in cluster G

Relative: Higher
Actual: 203 ft.

UST:

Name:	OLD TOWN LA QUINTA HOTEL
Address:	SAND CANYON / BURT
City,State,Zip:	IRVINE, CA 92714
Facility ID:	7205
Permitting Agency:	ORANGE COUNTY
Latitude:	0
Longitude:	0

---

43 East 1/8-1/4 0.220 mi. 1163 ft. | **IRVINE GRAINARY**
14972 SAND CANYON
EAST IRVINE, CA 92650 | **CDL**
HIST UST | **U001577361**
N/A

Relative: Higher
Actual: 201 ft.

CDL:

Name:	Not reported
Address:	14972 SAND CANYON
City,State,Zip:	IRVINE, CA 92618
Facility ID:	2002-06-017
Date:	06/05/2002
Labtype:	Illegal Drug lab
Lab Type:	Illegal Drug Lab (L) - location where an illegal drug lab was operated or drug lab equipment and/or materials were stored.

HIST UST:

Name:	IRVINE GRAINARY
Address:	14972 SAND CANYON
City,State,Zip:	EAST IRVINE, CA 92650
File Number:	0002E9FC
URL:	http://geotracker.waterboards.ca.gov/ustpdfs/pdf/0002E9FC.pdf
Region:	STATE
Facility ID:	00000027482
Facility Type:	Other
Other Type:	GRAIN ELEVATOR
Contact Name:	Not reported
Telephone:	7145513982
Owner Name:	INTERNATIONAL GRAIN ELEVATOR
Owner Address:	14972 SAND CANYON AVE
Owner City,St,Zip:	EAST IRVINE, CA 92650
Total Tanks:	0002
Tank Num:	001
Container Num:	2
Year Installed:	1974
Tank Capacity:	00004000
Tank Used for:	PRODUCT
Type of Fuel:	REGULAR
Container Construction Thickness:	Not reported
Leak Detection:	Visual
Tank Num:	002
Container Num:	#1

IRVINE GRAINARY (Continued) **U001577361**

Year Installed:	1974
Tank Capacity:	00005050
Tank Used for:	PRODUCT
Type of Fuel:	DIESEL
Container Construction Thickness:	Not reported
Leak Detection:	Visual

Click here for Geo Tracker PDF:

G44 ENE 1/8-1/4 0.221 mi. 1169 ft. **ATLANTIC RICHFIELD COMPANY INC** **LUST** **S113464480**
14881 SAND CANYON AVE **HAZNET** **N/A**
IRVINE, CA 92618

Site 2 of 3 in cluster G

Relative: Higher

Actual: 203 ft.

ORANGE CO. LUST:

Name:	ARCO #3007
Address:	14881 SAND CANYON AVE
City,State,Zip:	IRVINE, CA 92718
Region:	ORANGE
Facility Id:	96UT005
Released Substance:	Gasoline-Automotive (motor gasoline and additives), leaded & unleaded
Date Closed:	10/27/1998
Record ID:	RO0001098

HAZNET:

Name:	ATLANTIC RICHFIELD COMPANY INC
Address:	14881 SAND CANYON AVE
Address 2:	Not reported
City,State,Zip:	IRVINE, CA 926180000
Year:	2010
Gepaid:	CAC002660647
Contact:	JOHN SKANCE
Telephone:	9252753802
Mailing Name:	Not reported
Mailing Address:	PO BOX 1257
Gen County:	30
Waste Category:	Tank bottom waste
TSD EPA ID:	CAT080013352
TSD County:	19
Disposal Method:	Other Recovery Of Reclamation For Reuse Including Acid Regeneration, Organics Recovery Ect
Tons:	0.417

Additional Info:

Year:	2010
Shipment Date:	20101228
Creation Date:	3/28/2011 18:30:20
Receipt Date:	20101230
Manifest ID:	004291009JJK
Gen EPA ID:	CAC002660647
Trans EPA ID:	CAR000189431
Trans Name:	ADAMS SERVICES INC
Trans 2 EPA ID:	Not reported
Trans 2 Name:	Not reported
TSDF EPA ID:	CAT080013352
Trans Name:	DEMENNO/KERDOON
TSDF Alt EPA ID:	Not reported

ATLANTIC RICHFIELD COMPANY INC (Continued) **S113464480**

TSDF Alt Name:	Not reported
Waste Code:	241
RCRA Code:	Not reported
Meth Code:	H039
Quantity Tons:	0.417
Waste Quantity:	100
Quantity Unit:	G
Additional Code 1:	Not reported
Additional Code 2:	Not reported
Additional Code 3:	Not reported
Additional Code 4:	Not reported
Additional Code 5:	Not reported

G45 **FORMER UNOCAL 351787** **LUST** **U001577365**
East **14886 SAND CANYON AVE** **HIST UST** **N/A**
1/4-1/2 **IRVINE, CA 92618** **Cortese**
0.251 mi. **HAZNET**
1327 ft. **Site 3 of 3 in cluster G** **CERS**

Relative:
Higher

Actual:
207 ft.

ORANGE CO. LUST:

Name:	UNOCAL COP #4773
Address:	14886 SAND CANYON AVE
City,State,Zip:	IRVINE, CA 92618
Region:	ORANGE
Facility Id:	92UT015
Released Substance:	Unleaded gasoline
Date Closed:	Not reported
Record ID:	RO0001222

LUST:

Name:	UNOCAL COP #4773
Address:	14886 SAND CANYON
City,State,Zip:	IRVINE, CA 92618
Lead Agency:	ORANGE COUNTY LOP
Case Type:	LUST Cleanup Site
Geo Track:	http://geotracker.waterboards.ca.gov/profile_report.asp?global_id=T0605901413
Global Id:	T0605901413
Latitude:	33.6768730632484
Longitude:	-117.758883862041
Status:	Open - Site Assessment
Status Date:	04/10/2018
Case Worker:	SB
RB Case Number:	083001892T
Local Agency:	ORANGE COUNTY LOP
File Location:	Local Agency
Local Case Number:	92UT015
Potential Media Affect:	Other Groundwater (uses other than drinking water)
Potential Contaminants of Concern:	Gasoline
Site History:	Please refer to recent Site Documents or Monitoring Reports in GeoTracker for site history. Orange County is not responsible for the accuracy of any professional interpretations provided in reports submitted by consultants for the responsible party.

LUST:

Global Id:	T0605901413
Contact Type:	Regional Board Caseworker
Contact Name:	NANCY OLSON-MARTIN

FORMER UNOCAL 351787 (Continued) **U001577365**

Organization Name: SANTA ANA RWQCB (REGION 8)
Address: 3737 MAIN STREET, SUITE 500
City: RIVERSIDE
Email: nolson-martin@waterboards.ca.gov
Phone Number: Not reported

Global Id: T0605901413
Contact Type: Local Agency Caseworker
Contact Name: SARA BOYER
Organization Name: ORANGE COUNTY LOP
Address: 1241 E. Dyer Road, Suite 120
City: SANTA ANA
Email: sboyer@ochca.com
Phone Number: 7144336264

LUST:

Global Id: T0605901413
Action Type: ENFORCEMENT
Date: 05/21/2015
Action: File review

Global Id: T0605901413
Action Type: ENFORCEMENT
Date: 03/08/2011
Action: File review

Global Id: T0605901413
Action Type: RESPONSE
Date: 05/09/2018
Action: Other Workplan - Regulator Responded

Global Id: T0605901413
Action Type: RESPONSE
Date: 01/25/2019
Action: Other Workplan - Regulator Responded

Global Id: T0605901413
Action Type: REMEDIATION
Date: 09/01/2001
Action: Soil Vapor Extraction (SVE)

Global Id: T0605901413
Action Type: REMEDIATION
Date: 01/01/2002
Action: Soil Vapor Extraction (SVE)

Global Id: T0605901413
Action Type: REMEDIATION
Date: 08/01/1992
Action: Excavation

Global Id: T0605901413
Action Type: REMEDIATION
Date: 12/14/1995
Action: Excavation

Global Id: T0605901413

FORMER UNOCAL 351787 (Continued) **U001577365**

Action Type: ENFORCEMENT
Date: 06/04/2003
Action: * Verbal Communication

Global Id: T0605901413
Action Type: ENFORCEMENT
Date: 09/01/1992
Action: Warning Letter

Global Id: T0605901413
Action Type: ENFORCEMENT
Date: 07/06/2006
Action: Staff Letter - #2

Global Id: T0605901413
Action Type: ENFORCEMENT
Date: 07/06/2006
Action: Staff Letter - #1

Global Id: T0605901413
Action Type: ENFORCEMENT
Date: 07/24/2006
Action: Staff Letter - #2

Global Id: T0605901413
Action Type: ENFORCEMENT
Date: 03/05/2008
Action: Staff Letter

Global Id: T0605901413
Action Type: ENFORCEMENT
Date: 03/11/2004
Action: Staff Letter

Global Id: T0605901413
Action Type: ENFORCEMENT
Date: 01/09/2008
Action: Staff Letter

Global Id: T0605901413
Action Type: ENFORCEMENT
Date: 01/10/2012
Action: Staff Letter

Global Id: T0605901413
Action Type: ENFORCEMENT
Date: 08/23/2017
Action: Staff Letter

Global Id: T0605901413
Action Type: ENFORCEMENT
Date: 04/11/2018
Action: Staff Letter

Global Id: T0605901413
Action Type: Other
Date: 07/26/1991

FORMER UNOCAL 351787 (Continued) **U001577365**

Action: Leak Reported

Global Id: T0605901413
Action Type: ENFORCEMENT
Date: 05/31/2018
Action: Staff Letter

Global Id: T0605901413
Action Type: ENFORCEMENT
Date: 01/30/2019
Action: Staff Letter

Global Id: T0605901413
Action Type: ENFORCEMENT
Date: 06/27/2018
Action: Staff Letter

Global Id: T0605901413
Action Type: ENFORCEMENT
Date: 04/28/2009
Action: Staff Letter

Global Id: T0605901413
Action Type: ENFORCEMENT
Date: 06/12/2012
Action: Staff Letter

Global Id: T0605901413
Action Type: ENFORCEMENT
Date: 07/09/2009
Action: Staff Letter

Global Id: T0605901413
Action Type: RESPONSE
Date: 06/11/2003
Action: Soil and Water Investigation Report

Global Id: T0605901413
Action Type: ENFORCEMENT
Date: 06/17/2014
Action: File review

Global Id: T0605901413
Action Type: ENFORCEMENT
Date: 08/01/2017
Action: Clean Up Fund - Case Closure Review Summary Report (RSR)

Global Id: T0605901413
Action Type: ENFORCEMENT
Date: 09/25/2017
Action: Clean Up Fund - Case Closure Review Summary Report (RSR)

Global Id: T0605901413
Action Type: ENFORCEMENT
Date: 06/02/2011
Action: Staff Letter

FORMER UNOCAL 351787 (Continued) **U001577365**

Global Id: T0605901413
Action Type: Other
Date: 07/24/1991
Action: Leak Discovery

LUST:
Global Id: T0605901413
Status: Open - Case Begin Date
Status Date: 07/24/1991

Global Id: T0605901413
Status: Open - Site Assessment
Status Date: 07/26/1991

Global Id: T0605901413
Status: Open - Remediation
Status Date: 05/25/2000

Global Id: T0605901413
Status: Open - Remediation
Status Date: 09/01/2000

Global Id: T0605901413
Status: Open - Verification Monitoring
Status Date: 03/22/2018

Global Id: T0605901413
Status: Open - Site Assessment
Status Date: 04/10/2018

LUST REG 8:

Name:	UNOCAL #4773
Address:	14886 SAND CANYON
City:	IRVINE
Region:	8
County:	Orange
Regional Board:	Santa Ana Region
Facility Status:	Remedial action (cleanup) Underway
Case Number:	083001892T
Local Case Num:	92UT015
Case Type:	Other ground water affected
Substance:	Unleaded Gasoline
Qty Leaked:	0
Abate Method:	Not reported
Cross Street:	Not reported
Enf Type:	SEL
Funding:	Not reported
How Discovered:	Inventory Control
How Stopped:	RPP
Leak Cause:	Corrosion
Leak Source:	Piping
Global ID:	T0605901413
How Stopped Date:	9/9/9999
Enter Date:	Not reported
Date Confirmation of Leak Began:	Not reported

FORMER UNOCAL 351787 (Continued) **U001577365**

Date Preliminary Assessment Began:	Not reported
Discover Date:	7/24/1991
Enforcement Date:	Not reported
Close Date:	Not reported
Date Prelim Assessment Workplan Submitted:	Not reported
Date Pollution Characterization Began:	7/26/1991
Date Remediation Plan Submitted:	5/25/2000
Date Remedial Action Underway:	9/1/2000
Date Post Remedial Action Monitoring:	Not reported
Enter Date:	Not reported
GW Qualifies:	=
Soil Qualifies:	Not reported
Operator:	Not reported
Facility Contact:	Not reported
Interim:	Not reported
Oversite Program:	LUST
Latitude:	33.6775717
Longitude:	-117.7583957
MTBE Date:	10/23/2001
Max MTBE GW:	21000
MTBE Concentration:	0
Max MTBE Soil:	Not reported
MTBE Fuel:	1
MTBE Tested:	MTBE Detected. Site tested for MTBE & MTBE detected
MTBE Class:	*
Staff:	NOM
Staff Initials:	JK
Lead Agency:	Local Agency
Local Agency:	30000L
Hydr Basin #:	Not reported
Beneficial:	MUN
Priority:	Not reported
Cleanup Fund Id:	Not reported
Work Suspended:	Not reported

Summary: Not reported

HIST UST:

Name:	UNION OIL SERVICE STATION #477
Address:	14886 SAND CANYON AVE
City,State,Zip:	IRVINE, CA 92650
File Number:	Not reported
URL:	Not reported
Region:	STATE
Facility ID:	00000017903
Facility Type:	Gas Station
Other Type:	Not reported
Contact Name:	LARRY A BALLEW
Telephone:	7145512837
Owner Name:	UNION OIL COMPANY OF CALIFORNI
Owner Address:	123 CAMINO DELA REINA
Owner City,St,Zip:	SAN DIEGO, CA 92108
Total Tanks:	0004
Tank Num:	001
Container Num:	4773-44
Year Installed:	1961
Tank Capacity:	00000280

FORMER UNOCAL 351787 (Continued) **U001577365**

Tank Used for:	WASTE
Type of Fuel:	WASTE OIL
Container Construction Thickness:	Not reported
Leak Detection:	None

Tank Num:	002
Container Num:	4773-11
Year Installed:	1961
Tank Capacity:	00004000
Tank Used for:	PRODUCT
Type of Fuel:	UNLEADED
Container Construction Thickness:	Not reported
Leak Detection:	Stock Inventor, 10

Tank Num:	003
Container Num:	4773-21
Year Installed:	1961
Tank Capacity:	00005000
Tank Used for:	PRODUCT
Type of Fuel:	UNLEADED
Container Construction Thickness:	Not reported
Leak Detection:	Stock Inventor, 10

Tank Num:	004
Container Num:	4773-32
Year Installed:	1961
Tank Capacity:	00006000
Tank Used for:	PRODUCT
Type of Fuel:	PREMIUM
Container Construction Thickness:	Not reported
Leak Detection:	Stock Inventor, 10

CORTESE:

Name:	UNOCAL COP #4773
Address:	14886 SAND CANYON
City,State,Zip:	IRVINE, CA 92618
Region:	CORTESE
Envirostor Id:	Not reported
Global ID:	T0605901413
Site/Facility Type:	LUST CLEANUP SITE
Cleanup Status:	OPEN - SITE ASSESSMENT
Status Date:	Not reported
Site Code:	Not reported
Latitude:	Not reported
Longitude:	Not reported
Owner:	Not reported
Enf Type:	Not reported
Swat R:	Not reported
Flag:	active
Order No:	Not reported
Waste Discharge System No:	Not reported
Effective Date:	Not reported
Region 2:	Not reported
WID Id:	Not reported
Solid Waste Id No:	Not reported
Waste Management Uit Name:	Not reported
File Name:	Active Open

FORMER UNOCAL 351787 (Continued) **U001577365**

HAZNET:

Name:	FORMER UNOCAL 351787
Address:	14886 SAND CANYON AVE
Address 2:	Not reported
City,State,Zip:	IRVINE, CA 926182101
Year:	2016
Gepaid:	CAL000362531
Contact:	KWAME AWUKU
Telephone:	8773866044
Mailing Name:	Not reported
Mailing Address:	PO BOX 6004
Gen County:	30
Waste Category:	Other organic solids
TSD EPA ID:	CAD008302903
TSD County:	19
Disposal Method:	Storage, Bulking, And/Or Transfer Off Site--No Treatment/Reovery (H010-H129) Or (H131-H135)
Tons:	0.023

Additional Info:

Year:	2016
Shipment Date:	20150925
Creation Date:	11/17/2015 22:15:32
Receipt Date:	20151001
Manifest ID:	008700857FLE
Gen EPA ID:	CAL000362531
Trans EPA ID:	CAR000183913
Trans Name:	BELSHIRE
Trans 2 EPA ID:	Not reported
Trans 2 Name:	Not reported
TSDF EPA ID:	CAD008302903
Trans Name:	VEOLIA ES TECHNICAL SOLUTIONS LLC
TSDF Alt EPA ID:	Not reported
TSDF Alt Name:	Not reported
Waste Code:	352
RCRA Code:	D001
Meth Code:	H141
Quantity Tons:	0.001
Waste Quantity:	2
Quantity Unit:	P
Additional Code 1:	Not reported
Additional Code 2:	Not reported
Additional Code 3:	Not reported
Additional Code 4:	Not reported
Additional Code 5:	Not reported

Year:	2016
Shipment Date:	20151125
Creation Date:	1/21/2016 22:16:05
Receipt Date:	20151203
Manifest ID:	008724685FLE
Gen EPA ID:	CAL000362531
Trans EPA ID:	CAR000183913
Trans Name:	BELSHIRE
Trans 2 EPA ID:	Not reported
Trans 2 Name:	Not reported
TSDF EPA ID:	CAD008302903

FORMER UNOCAL 351787 (Continued) **U001577365**

Trans Name:	VEOLIA ES TECHNICAL SOLUTIONS LLC
TSDF Alt EPA ID:	Not reported
TSDF Alt Name:	Not reported
Waste Code:	352
RCRA Code:	D001
Meth Code:	H141
Quantity Tons:	0.025
Waste Quantity:	50
Quantity Unit:	P
Additional Code 1:	Not reported
Additional Code 2:	Not reported
Additional Code 3:	Not reported
Additional Code 4:	Not reported
Additional Code 5:	Not reported

Name:	FORMER UNOCAL 351787
Address:	14886 SAND CANYON AVE
Address 2:	Not reported
City,State,Zip:	IRVINE, CA 926182101
Year:	2015
Gepaid:	CAL000362531
Contact:	KATHY NORRIS-SLUSHER
Telephone:	8773866044
Mailing Name:	Not reported
Mailing Address:	PO BOX 6004
Gen County:	30
Waste Category:	Other organic solids
TSD EPA ID:	CAD008302903
TSD County:	19
Disposal Method:	Storage, Bulking, And/Or Transfer Off Site--No Treatment/Reovery (H010-H129) Or (H131-H135)
Tons:	0.026

Additional Info:

Year:	2015
Shipment Date:	20150925
Creation Date:	11/17/2015 22:15:32
Receipt Date:	20151001
Manifest ID:	008700857FLE
Gen EPA ID:	CAL000362531
Trans EPA ID:	CAR000183913
Trans Name:	BELSHIRE
Trans 2 EPA ID:	Not reported
Trans 2 Name:	Not reported
TSDF EPA ID:	CAD008302903
Trans Name:	VEOLIA ES TECHNICAL SOLUTIONS LLC
TSDF Alt EPA ID:	Not reported
TSDF Alt Name:	Not reported
Waste Code:	352
RCRA Code:	D001
Meth Code:	H141
Quantity Tons:	0.001
Waste Quantity:	2
Quantity Unit:	P
Additional Code 1:	Not reported
Additional Code 2:	Not reported
Additional Code 3:	Not reported

FORMER UNOCAL 351787 (Continued) **U001577365**

Additional Code 4:	Not reported
Additional Code 5:	Not reported
Year:	2015
Shipment Date:	20151125
Creation Date:	1/21/2016 22:16:05
Receipt Date:	20151203
Manifest ID:	008724685FLE
Gen EPA ID:	CAL000362531
Trans EPA ID:	CAR000183913
Trans Name:	BELSHIRE
Trans 2 EPA ID:	Not reported
Trans 2 Name:	Not reported
TSDF EPA ID:	CAD008302903
Trans Name:	VEOLIA ES TECHNICAL SOLUTIONS LLC
TSDF Alt EPA ID:	Not reported
TSDF Alt Name:	Not reported
Waste Code:	352
RCRA Code:	D001
Meth Code:	H141
Quantity Tons:	0.025
Waste Quantity:	50
Quantity Unit:	P
Additional Code 1:	Not reported
Additional Code 2:	Not reported
Additional Code 3:	Not reported
Additional Code 4:	Not reported
Additional Code 5:	Not reported

CERS:

Name:	UNOCAL COP #4773
Address:	14886 SAND CANYON
City,State,Zip:	IRVINE, CA 92618
Site ID:	202466
CERS ID:	T0605901413
CERS Description:	Leaking Underground Storage Tank Cleanup Site

Affiliation:

Affiliation Type Desc:	Local Agency Caseworker
Entity Name:	SARA BOYER - ORANGE COUNTY LOP
Entity Title:	Not reported
Affiliation Address:	1241 E. Dyer Road, Suite 120
Affiliation City:	SANTA ANA
Affiliation State:	CA
Affiliation Country:	Not reported
Affiliation Zip:	Not reported
Affiliation Phone:	7144336264

H46 ENE 1/4-1/2 0.305 mi. 1611 ft. — **EXXON SERVICE STATION #35**, **14781**, **IRVINE, CA 92650** — **HIST CORTESE** — **S104164224** / **N/A**

Site 1 of 4 in cluster H

Relative: Higher
Actual: 209 ft.

HIST CORTESE:

edr_fname:	EXXON SERVICE STATION #35
edr_fadd1:	14781
City,State,Zip:	IRVINE, CA 92650
Region:	CORTESE
Facility County Code:	30
Reg By:	LTNKA
Reg Id:	083001308T

H47 ENE 1/4-1/2 0.320 mi. 1691 ft. — **KEELINE WILCOX**, **6600 N MARINE WAY**, **IRVINE, CA 92650** — **LUST** — **S120834779** / **N/A**

Site 2 of 4 in cluster H

Relative: Higher
Actual: 211 ft.

ORANGE CO. LUST:

Name:	KEELINE WILCOX
Address:	6600 N MARINE WAY
City,State,Zip:	IRVINE, CA 92650
Region:	ORANGE
Facility Id:	89UT055
Released Substance:	Gasoline-Automotive (motor gasoline and additives), leaded & unleaded
Date Closed:	10/30/1989
Record ID:	RO0002201

H48 ENE 1/4-1/2 0.320 mi. 1691 ft. — **KEELINE WILCOX**, **6600 MARINE**, **IRVINE, CA 92650** — **LUST**, **HIST UST**, **HIST CORTESE**, **CERS** — **S102432147** / **N/A**

Site 3 of 4 in cluster H

Relative: Higher
Actual: 211 ft.

LUST:

Name:	KEELINE WILCOX
Address:	6600 MARINE
City,State,Zip:	IRVINE, CA 92650
Lead Agency:	ORANGE COUNTY LOP
Case Type:	LUST Cleanup Site
Geo Track:	http://geotracker.waterboards.ca.gov/profile_report.asp?global_id=T0605900937
Global Id:	T0605900937
Latitude:	33.6771231
Longitude:	-117.7567901
Status:	Completed - Case Closed
Status Date:	10/30/1989
Case Worker:	JW
RB Case Number:	083001199T
Local Agency:	ORANGE COUNTY LOP
File Location:	Local Agency
Local Case Number:	89UT055
Potential Media Affect:	Soil
Potential Contaminants of Concern:	Gasoline
Site History:	Not reported

KEELINE WILCOX (Continued) **S102432147**

LUST:

Global Id:	T0605900937
Contact Type:	Local Agency Caseworker
Contact Name:	JULIE WOZENCRAFT
Organization Name:	ORANGE COUNTY LOP
Address:	1241 EAST DYER ROAD SUITE 120
City:	SANTA ANA
Email:	jwozencraft@ochca.com
Phone Number:	7144336252

Global Id:	T0605900937
Contact Type:	Regional Board Caseworker
Contact Name:	PATRICIA HANNON
Organization Name:	SANTA ANA RWQCB (REGION 8)
Address:	3737 MAIN STREET, SUITE 500
City:	RIVERSIDE
Email:	patricia.hannon@waterboards.ca.gov
Phone Number:	Not reported

LUST:

Global Id:	T0605900937
Action Type:	Other
Date:	03/24/1989
Action:	Leak Reported

Global Id:	T0605900937
Action Type:	Other
Date:	03/24/1989
Action:	Leak Discovery

LUST:

Global Id:	T0605900937
Status:	Open - Case Begin Date
Status Date:	03/24/1989

Global Id:	T0605900937
Status:	Completed - Case Closed
Status Date:	10/30/1989

LUST REG 8:

Name:	KEELINE WILCOX
Address:	6600 MARINE
City:	IRVINE
Region:	8
County:	Orange
Regional Board:	Santa Ana Region
Facility Status:	Case Closed
Case Number:	083001199T
Local Case Num:	89UT055
Case Type:	Soil only
Substance:	Gasoline
Qty Leaked:	0
Abate Method:	Not reported
Cross Street:	Not reported

KEELINE WILCOX (Continued) **S102432147**

Enf Type:	Not reported
Funding:	Not reported
How Discovered:	Tank Closure
How Stopped:	Close Tank
Leak Cause:	Unknown
Leak Source:	Unknown
Global ID:	T0605900937
How Stopped Date:	9/9/9999
Enter Date:	Not reported
Date Confirmation of Leak Began:	Not reported
Date Preliminary Assessment Began:	Not reported
Discover Date:	3/24/1989
Enforcement Date:	Not reported
Close Date:	10/30/1989
Date Prelim Assessment Workplan Submitted:	Not reported
Date Pollution Characterization Began:	Not reported
Date Remediation Plan Submitted:	Not reported
Date Remedial Action Underway:	Not reported
Date Post Remedial Action Monitoring:	Not reported
Enter Date:	Not reported
GW Qualifies:	Not reported
Soil Qualifies:	Not reported
Operator:	Not reported
Facility Contact:	Not reported
Interim:	Not reported
Oversite Program:	LUST
Latitude:	33.6775968
Longitude:	-117.7563636
MTBE Date:	Not reported
Max MTBE GW:	Not reported
MTBE Concentration:	0
Max MTBE Soil:	Not reported
MTBE Fuel:	1
MTBE Tested:	Site NOT Tested for MTBE.Includes Unknown and Not Analyzed.
MTBE Class:	*
Staff:	PAH
Staff Initials:	JK
Lead Agency:	Local Agency
Local Agency:	30000L
Hydr Basin #:	Not reported
Beneficial:	MUN
Priority:	Not reported
Cleanup Fund Id:	Not reported
Work Suspended:	Not reported

Summary: Not reported

HIST UST:

Name:	KEELINE-WILCOX NURSERIES INC
Address:	6600 MARINE WAY
City,State,Zip:	EAST IRVINE, CA 92650
File Number:	0002EA7A
URL:	http://geotracker.waterboards.ca.gov/ustpdfs/pdf/0002EA7A.pdf
Region:	Not reported
Facility ID:	Not reported
Facility Type:	Not reported
Other Type:	Not reported
Contact Name:	Not reported

KEELINE WILCOX (Continued) **S102432147**

Telephone:	Not reported
Owner Name:	Not reported
Owner Address:	Not reported
Owner City,St,Zip:	Not reported
Total Tanks:	Not reported
Tank Num:	Not reported
Container Num:	Not reported
Year Installed:	Not reported
Tank Capacity:	Not reported
Tank Used for:	Not reported
Type of Fuel:	Not reported
Container Construction Thickness:	Not reported
Leak Detection:	Not reported
Tank Num:	Not reported
Container Num:	Not reported
Year Installed:	Not reported
Tank Capacity:	Not reported
Tank Used for:	Not reported
Type of Fuel:	Not reported
Container Construction Thickness:	Not reported
Leak Detection:	Not reported

Click here for Geo Tracker PDF:

HIST CORTESE:

edr_fname:	KEELINE WILCOX
edr_fadd1:	6600 MARINE
City,State,Zip:	IRVINE, CA 93011
Region:	CORTESE
Facility County Code:	30
Reg By:	LTNKA
Reg Id:	083001199T

CERS:

Name:	KEELINE WILCOX
Address:	6600 MARINE
City,State,Zip:	IRVINE, CA 92650
Site ID:	237213
CERS ID:	T0605900937
CERS Description:	Leaking Underground Storage Tank Cleanup Site

Affiliation:

Affiliation Type Desc:	Regional Board Caseworker
Entity Name:	PATRICIA HANNON - SANTA ANA RWQCB (REGION 8)
Entity Title:	Not reported
Affiliation Address:	3737 MAIN STREET, SUITE 500
Affiliation City:	RIVERSIDE
Affiliation State:	CA
Affiliation Country:	Not reported
Affiliation Zip:	Not reported
Affiliation Phone:	Not reported
Affiliation Type Desc:	Local Agency Caseworker
Entity Name:	JULIE WOZENCRAFT - ORANGE COUNTY LOP
Entity Title:	Not reported

KEELINE WILCOX (Continued) **S102432147**

Affiliation Address:	1241 EAST DYER ROAD SUITE 120
Affiliation City:	SANTA ANA
Affiliation State:	CA
Affiliation Country:	Not reported
Affiliation Zip:	Not reported
Affiliation Phone:	7144336252

I49 ENE 1/4-1/2 0.329 mi. 1739 ft. **CALTRANS MARINE WAY DECANTING SITE** **SWF/LF S119777615**
6641 MARINE WAY **CERS N/A**
IRVINE, CA

Site 1 of 2 in cluster I

Relative: Higher

Actual: 211 ft.

SWF/LF (SWIS):

Name:	CALTRANS MARINE WAY DECANTING SITE
Address:	6641 MARINE WAY
City,State,Zip:	IRVINE, CA
Facility ID:	30-AB-0465
Lat/Long:	33.67785 / -117.75588
Owner Name:	Caltrans
Owner Telephone:	9496611273
Owner Address:	Richard Reed
Owner Address2:	1808 North Batavia St.
Owner City,St,Zip:	Orange, CA 92865
Operational Status:	Active
Operator:	Caltrans
Operator Phone:	9496611273
Operator Address:	Richard Reed
Operator Address2:	1808 North Batavia St.
Operator City,St,Zip:	Orange, CA 92865
Permit Date:	04/27/2016
Permit Status:	Notification
Permitted Acreage:	Not reported
Activity:	Limited Volume Transfer Operation
Regulation Status:	Notification
Landuse Name:	Not reported
GIS Source:	Map
Category:	Transfer/Processing
Unit Number:	01
Inspection Frequency:	Annual
Accepted Waste:	Mixed municipal
Closure Date:	Not reported
Closure Type:	Not reported
Disposal Acreage:	Not reported
SWIS Num:	30-AB-0465
Waste Discharge Requirement Num:	Not reported
Program Type:	Not reported
Permitted Throughput with Units:	5
Actual Throughput with Units:	Cu Yards/day
Permitted Capacity with Units:	1200
Remaining Capacity:	Not reported
Remaining Capacity with Units:	Cu Yards/year
Lat/Long:	33.67785 / -117.75588

CERS:

Name:	CALTRANS MARINE WAY DECANTING SITE

CALTRANS MARINE WAY DECANTING SITE (Continued) **S119777615**

Address:	6641 MARINE WAY
City,State,Zip:	IRVINE, CA
Site ID:	507427
CERS ID:	30-AB-0465
CERS Description:	Solid Waste and Recycle Sites

Affiliation:

Affiliation Type Desc:	Legal Operator
Entity Name:	Caltrans
Entity Title:	Not reported
Affiliation Address:	Richard Reed1808 North Batavia St.
Affiliation City:	Orange
Affiliation State:	CA
Affiliation Country:	Not reported
Affiliation Zip:	92865
Affiliation Phone:	9496611273

Affiliation Type Desc:	Legal Owner
Entity Name:	Caltrans
Entity Title:	Not reported
Affiliation Address:	Richard Reed1808 North Batavia St.
Affiliation City:	Orange
Affiliation State:	CA
Affiliation Country:	Not reported
Affiliation Zip:	92865
Affiliation Phone:	9496611273

I50 **CALTRANS TOLL ROAD MAINTENANCE STATION** **SWF/LF** **S105091607**
ENE **6685 MARINE WAY** **AST** **N/A**
1/4-1/2 **IRVINE, CA** **CERS**
0.332 mi.
1751 ft. **Site 2 of 2 in cluster I**

Relative:
Higher

Actual:
211 ft.

SWF/LF (SWIS):

Name:	CALTRANS TOLL ROAD MAINTENANCE STATION
Address:	6685 MARINE WAY
City,State,Zip:	IRVINE, CA
Facility ID:	30-AB-0458
Lat/Long:	33.67906 / -117.7518
Owner Name:	State of California
Owner Telephone:	7146853221
Owner Address:	Not reported
Owner Address2:	1808 North Batavia St.
Owner City,St,Zip:	Orange, CA 92865
Operational Status:	Active
Operator:	Caltrans
Operator Phone:	9496611273
Operator Address:	Richard Reed
Operator Address2:	1808 North Batavia St.
Operator City,St,Zip:	Orange, CA 92865
Permit Date:	04/01/2011
Permit Status:	Permitted
Permitted Acreage:	$1.00
Activity:	Limited Volume Transfer Operation
Regulation Status:	Notification
Landuse Name:	Residential,Agricultural
GIS Source:	Map

CALTRANS TOLL ROAD MAINTENANCE STATION (Continued) **S105091607**

Category:	Transfer/Processing
Unit Number:	01
Inspection Frequency:	Annual
Accepted Waste:	Green Materials,Mixed municipal,Tires
Closure Date:	Not reported
Closure Type:	Not reported
Disposal Acreage:	Not reported
SWIS Num:	30-AB-0458
Waste Discharge Requirement Num:	Not reported
Program Type:	Not reported
Permitted Throughput with Units:	45
Actual Throughput with Units:	Cu Yards/day
Permitted Capacity with Units:	12480
Remaining Capacity:	Not reported
Remaining Capacity with Units:	Cu Yards/year
Lat/Long:	33.67906 / -117.7518

AST:

Name:	Not reported
Address:	6685 MARINE WAY
City/Zip:	IRVINE,
Certified Unified Program Agencies:	Orange
Owner:	CAL TRANS
Total Gallons:	12,615
CERSID:	Not reported
Facility ID:	Not reported
Business Name:	Not reported
Phone:	Not reported
Fax:	Not reported
Mailing Address:	Not reported
Mailing Address City:	Not reported
Mailing Address State:	Not reported
Mailing Address Zip Code:	Not reported
Operator Name:	Not reported
Operator Phone:	Not reported
Owner Phone:	Not reported
Owner Mail Address:	Not reported
Owner State:	Not reported
Owner Zip Code:	Not reported
Owner Country:	Not reported
Property Owner Name:	Not reported
Property Owner Phone:	Not reported
Property Owner Mailing Address:	Not reported
Property Owner City:	Not reported
Property Owner Stat :	Not reported
Property Owner Zip Code:	Not reported
Property Owner Country:	Not reported
EPAID:	Not reported

CERS:

Name:	CALTRANS TOLL ROAD MAINTENANCE STATION
Address:	6685 MARINE WAY
City,State,Zip:	IRVINE, CA
Site ID:	507442
CERS ID:	30-AB-0458
CERS Description:	Solid Waste and Recycle Sites

CALTRANS TOLL ROAD MAINTENANCE STATION (Continued) **S105091607**

Affiliation:

Affiliation Type Desc:	Legal Operator
Entity Name:	Caltrans
Entity Title:	Not reported
Affiliation Address:	Richard Reed1808 North Batavia St.
Affiliation City:	Orange
Affiliation State:	CA
Affiliation Country:	Not reported
Affiliation Zip:	92865
Affiliation Phone:	9496611273

Affiliation Type Desc:	Legal Owner
Entity Name:	STATE OF CALIFORNIA
Entity Title:	Not reported
Affiliation Address:	Not reported
Affiliation City:	Orange
Affiliation State:	CA
Affiliation Country:	Not reported
Affiliation Zip:	92865
Affiliation Phone:	7146853221

H51 **EXXON** **LUST** **U001577360**
ENE **14781 SAND CANYON** **HIST UST** **N/A**
1/4-1/2 **IRVINE, CA 92718** **CERS**
0.338 mi.
1786 ft. **Site 4 of 4 in cluster H**

Relative:
Higher

Actual:
211 ft.

ORANGE CO. LUST:

Name:	EXXON #7-3525
Address:	14781 SAND CANYON AVE
City,State,Zip:	IRVINE, CA 92618
Region:	ORANGE
Facility Id:	89UT107
Released Substance:	Gasoline-Automotive (motor gasoline and additives), leaded & unleaded
Date Closed:	01/02/2019
Record ID:	RO0001647

LUST:

Name:	EXXON #7-3525
Address:	14781 SAND CANYON
City,State,Zip:	IRVINE, CA 92618
Lead Agency:	ORANGE COUNTY LOP
Case Type:	LUST Cleanup Site
Geo Track:	http://geotracker.waterboards.ca.gov/profile_report.asp?global_id=T0605901000
Global Id:	T0605901000
Latitude:	33.6783657
Longitude:	-117.7575607
Status:	Completed - Case Closed
Status Date:	12/21/2018
Case Worker:	SB
RB Case Number:	083001308T
Local Agency:	ORANGE COUNTY LOP
File Location:	Local Agency
Local Case Number:	89UT107
Potential Media Affect:	Aquifer used for drinking water supply, Soil
Potential Contaminants of Concern:	Gasoline

EXXON (Continued) **U001577360**

Site History: Please refer to recent Site Documents or Monitoring Reports in GeoTracker for site history. Orange County is not responsible for the accuracy of any professional interpretations provided in reports submitted by consultants for the responsible party.

LUST:
Global Id: T0605901000
Contact Type: Regional Board Caseworker
Contact Name: CARL BERNHARDT
Organization Name: SANTA ANA RWQCB (REGION 8)
Address: 3737 MAIN STREET, SUITE 500
City: RIVERSIDE
Email: carl.bernhardt@waterboards.ca.gov
Phone Number: 9517824495

Global Id: T0605901000
Contact Type: Local Agency Caseworker
Contact Name: SARA BOYER
Organization Name: ORANGE COUNTY LOP
Address: 1241 E. Dyer Road, Suite 120
City: SANTA ANA
Email: sboyer@ochca.com
Phone Number: 7144336264

LUST:
Global Id: T0605901000
Action Type: ENFORCEMENT
Date: 06/15/2010
Action: Staff Letter

Global Id: T0605901000
Action Type: ENFORCEMENT
Date: 06/08/2011
Action: File review

Global Id: T0605901000
Action Type: REMEDIATION
Date: 03/02/1990
Action: Excavation

Global Id: T0605901000
Action Type: REMEDIATION
Date: 09/03/2004
Action: In Situ Physical/Chemical Treatment (other than SVE)

Global Id: T0605901000
Action Type: REMEDIATION
Date: 09/01/2002
Action: In Situ Physical/Chemical Treatment (other than SVE)

Global Id: T0605901000
Action Type: ENFORCEMENT
Date: 04/04/2008
Action: Staff Letter

Global Id: T0605901000
Action Type: ENFORCEMENT

EXXON (Continued) **U001577360**

Date: 06/16/2008
Action: Staff Letter

Global Id: T0605901000
Action Type: ENFORCEMENT
Date: 12/22/2006
Action: Staff Letter

Global Id: T0605901000
Action Type: ENFORCEMENT
Date: 05/02/2007
Action: Staff Letter

Global Id: T0605901000
Action Type: ENFORCEMENT
Date: 09/28/2006
Action: Staff Letter

Global Id: T0605901000
Action Type: ENFORCEMENT
Date: 11/28/2007
Action: Staff Letter

Global Id: T0605901000
Action Type: ENFORCEMENT
Date: 01/23/2003
Action: Staff Letter

Global Id: T0605901000
Action Type: ENFORCEMENT
Date: 11/06/1998
Action: Notice of Responsibility

Global Id: T0605901000
Action Type: ENFORCEMENT
Date: 08/02/2017
Action: File review

Global Id: T0605901000
Action Type: ENFORCEMENT
Date: 10/13/2017
Action: Notification - Public Notice of Case Closure

Global Id: T0605901000
Action Type: Other
Date: 06/17/1989
Action: Leak Reported

Global Id: T0605901000
Action Type: ENFORCEMENT
Date: 03/07/2018
Action: State Water Board Closure Order - #WQO-2018-0003-UST

Global Id: T0605901000
Action Type: ENFORCEMENT
Date: 09/07/2017
Action: Clean Up Fund - Case Closure Review Summary Report (RSR)

EXXON (Continued) **U001577360**

Global Id: T0605901000
Action Type: ENFORCEMENT
Date: 02/24/2009
Action: Staff Letter

Global Id: T0605901000
Action Type: ENFORCEMENT
Date: 12/21/2018
Action: Closure/No Further Action Letter - #WQO-2018-0003-UST

Global Id: T0605901000
Action Type: ENFORCEMENT
Date: 10/19/2017
Action: State Water Board Closure Order

Global Id: T0605901000
Action Type: RESPONSE
Date: 03/16/2009
Action: Well Installation Workplan

Global Id: T0605901000
Action Type: ENFORCEMENT
Date: 03/31/2009
Action: Staff Letter

Global Id: T0605901000
Action Type: ENFORCEMENT
Date: 07/10/2009
Action: Staff Letter

Global Id: T0605901000
Action Type: RESPONSE
Date: 12/06/1998
Action: Other Report / Document

Global Id: T0605901000
Action Type: ENFORCEMENT
Date: 05/11/2009
Action: Staff Letter

Global Id: T0605901000
Action Type: ENFORCEMENT
Date: 06/17/2014
Action: File review

Global Id: T0605901000
Action Type: ENFORCEMENT
Date: 06/02/2010
Action: Clean Up Fund - Case Closure Review Summary Report (RSR)

Global Id: T0605901000
Action Type: ENFORCEMENT
Date: 03/07/2012
Action: Clean Up Fund - Case Closure Review Summary Report (RSR)

Global Id: T0605901000
Action Type: ENFORCEMENT

EXXON (Continued) **U001577360**

Date: 03/07/2012
Action: Clean Up Fund - Case Closure Review Summary Report (RSR)

Global Id: T0605901000
Action Type: ENFORCEMENT
Date: 05/21/2015
Action: File review

Global Id: T0605901000
Action Type: Other
Date: 06/07/1989
Action: Leak Discovery

LUST:
Global Id: T0605901000
Status: Open - Case Begin Date
Status Date: 06/07/1989

Global Id: T0605901000
Status: Open - Site Assessment
Status Date: 05/05/1995

Global Id: T0605901000
Status: Open - Remediation
Status Date: 11/02/2001

Global Id: T0605901000
Status: Open - Remediation
Status Date: 09/03/2004

Global Id: T0605901000
Status: Open - Site Assessment
Status Date: 03/18/2009

Global Id: T0605901000
Status: Completed - Case Closed
Status Date: 12/21/2018

LUST REG 8:
Name: EXXON
Address: 14781 SAND CANYON
City: IRVINE
Region: 8
County: Orange
Regional Board: Santa Ana Region
Facility Status: Remediation Plan
Case Number: 083001308T
Local Case Num: 89UT107
Case Type: Aquifer affected
Substance: Gasoline
Qty Leaked: 0
Abate Method: Not reported
Cross Street: Not reported
Enf Type: NOR
Funding: Not reported

EXXON (Continued) **U001577360**

How Discovered:	Tank Closure
How Stopped:	Close Tank
Leak Cause:	Unknown
Leak Source:	Unknown
Global ID:	T0605901000
How Stopped Date:	9/9/9999
Enter Date:	Not reported
Date Confirmation of Leak Began:	Not reported
Date Preliminary Assessment Began:	Not reported
Discover Date:	6/7/1989
Enforcement Date:	Not reported
Close Date:	Not reported
Date Prelim Assessment Workplan Submitted:	Not reported
Date Pollution Characterization Began:	5/5/1995
Date Remediation Plan Submitted:	11/2/2001
Date Remedial Action Underway:	Not reported
Date Post Remedial Action Monitoring:	Not reported
Enter Date:	Not reported
GW Qualifies:	=
Soil Qualifies:	Not reported
Operator:	Not reported
Facility Contact:	Not reported
Interim:	Not reported
Oversite Program:	LUST
Latitude:	33.6783657
Longitude:	-117.7575607
MTBE Date:	2/3/2003
Max MTBE GW:	2.2
MTBE Concentration:	0
Max MTBE Soil:	Not reported
MTBE Fuel:	1
MTBE Tested:	MTBE Detected. Site tested for MTBE & MTBE detected
MTBE Class:	*
Staff:	CAB
Staff Initials:	JK
Lead Agency:	Local Agency
Local Agency:	30000L
Hydr Basin #:	Not reported
Beneficial:	MUN
Priority:	Not reported
Cleanup Fund Id:	Not reported
Work Suspended:	Not reported

Summary: Not reported

HIST UST:

Name:	EXXON SERVICE STATION
Address:	14781 SAND CANYON AVE
City,State,Zip:	IRVINE, CA 92650
File Number:	Not reported
URL:	Not reported
Region:	STATE
Facility ID:	00000024075
Facility Type:	Gas Station
Other Type:	Not reported
Contact Name:	ARNOLD G. ASSER, J.R.
Telephone:	7148579708
Owner Name:	EXXON COMPANY U.S.A.

EXXON (Continued) **U001577360**

Owner Address:	16945 NORTHCHASE BLVD.
Owner City,St,Zip:	HOUSTON, TX 77210
Total Tanks:	0004
Tank Num:	001
Container Num:	1
Year Installed:	1968
Tank Capacity:	00006000
Tank Used for:	PRODUCT
Type of Fuel:	PREMIUM
Container Construction Thickness:	Not reported
Leak Detection:	Stock Inventor
Tank Num:	002
Container Num:	2
Year Installed:	1968
Tank Capacity:	00008000
Tank Used for:	PRODUCT
Type of Fuel:	UNLEADED
Container Construction Thickness:	Not reported
Leak Detection:	Stock Inventor
Tank Num:	003
Container Num:	3
Year Installed:	1968
Tank Capacity:	00010000
Tank Used for:	PRODUCT
Type of Fuel:	REGULAR
Container Construction Thickness:	Not reported
Leak Detection:	Stock Inventor
Tank Num:	004
Container Num:	4
Year Installed:	1968
Tank Capacity:	00000550
Tank Used for:	WASTE
Type of Fuel:	WASTE OIL
Container Construction Thickness:	Not reported
Leak Detection:	Stock Inventor

CERS:

Name:	EXXON #7-3525
Address:	14781 SAND CANYON
City,State,Zip:	IRVINE, CA 92618
Site ID:	250278
CERS ID:	T0605901000
CERS Description:	Leaking Underground Storage Tank Cleanup Site

Affiliation:

Affiliation Type Desc:	Local Agency Caseworker
Entity Name:	SARA BOYER - ORANGE COUNTY LOP
Entity Title:	Not reported
Affiliation Address:	1241 E. Dyer Road, Suite 120
Affiliation City:	SANTA ANA
Affiliation State:	CA
Affiliation Country:	Not reported
Affiliation Zip:	Not reported

EXXON (Continued) **U001577360**

Affiliation Phone: 7144336264

Affiliation Type Desc: Regional Board Caseworker
Entity Name: CARL BERNHARDT - SANTA ANA RWQCB (REGION 8)
Entity Title: Not reported
Affiliation Address: 3737 MAIN STREET, SUITE 500
Affiliation City: RIVERSIDE
Affiliation State: CA
Affiliation Country: Not reported
Affiliation Zip: Not reported
Affiliation Phone: 9517824495

J52 **ORANGE COUNTY TRANSIT DIS** **HIST CORTESE** **S105024232**
ENE **14736 SAND CNYN** **N/A**
1/4-1/2 **IRVINE, CA 92718**
0.427 mi.
2252 ft. **Site 1 of 3 in cluster J**

Relative:
Higher

Actual:
217 ft.

HIST CORTESE:
edr_fname: ORANGE COUNTY TRANSIT DIS
edr_fadd1: 14736 SAND CNYN
City,State,Zip: IRVINE, CA 92718
Region: CORTESE
Facility County Code: 30
Reg By: LTNKA
Reg Id: 083000624T

J53 **OCTA IRVINE** **LUST** **S101609583**
ENE **14736 SAND CANYON RD** **CERS HAZ WASTE** **N/A**
1/4-1/2 **IRVINE, CA 92714** **CA FID UST**
0.427 mi. **CERS TANKS**
2252 ft. **Site 2 of 3 in cluster J** **Orange Co. Industrial Site**
NPDES
Relative:
Higher **CIWQS**
CERS

Actual:
217 ft.

ORANGE CO. LUST:
Name: O C T D IRVINE FACILITY
Address: 14736 SAND CANYON AVE
City,State,Zip: IRVINE, CA 92714
Region: ORANGE
Facility Id: 91UT153
Released Substance: Motor oil; Transmission fluid
Date Closed: 01/05/1993
Record ID: RO0000896

Name: OCTD
Address: 14736 SAND CANYON AVE
City,State,Zip: IRVINE, CA 92714
Region: ORANGE
Facility Id: 92UT043
Released Substance: Stoddard solvent (Type 1, petroleum spirits)
Date Closed: 01/05/1993
Record ID: RO0001974

OCTA IRVINE (Continued) **S101609583**

Name: OCTD FACILITY
Address: 14736 SAND CANYON AVE
City,State,Zip: IRVINE, CA 92714
Region: ORANGE
Facility Id: 90UT194
Released Substance: Waste oil/Used oil
Date Closed: 01/13/1993
Record ID: RO0001556

Name: OCTD YARD
Address: 14736 SAND CANYON AVE
City,State,Zip: IRVINE, CA 92717
Region: ORANGE
Facility Id: 89UT158
Released Substance: Diesel fuel oil and additives, Nos.1-D, 2-D, 2-4
Date Closed: 07/28/2005
Record ID: RO0002881

LUST:
Name: OCTD YARD
Address: 14736 SAND CANYON
City,State,Zip: IRVINE, CA 92717
Lead Agency: ORANGE COUNTY LOP
Case Type: LUST Cleanup Site
Geo Track: http://geotracker.waterboards.ca.gov/profile_report.asp?global_id=T0605919782
Global Id: T0605919782
Latitude: 33.678378937
Longitude: -117.755156261
Status: Completed - Case Closed
Status Date: 07/28/2005
Case Worker: JW
RB Case Number: Not reported
Local Agency: ORANGE COUNTY LOP
File Location: Local Agency Warehouse
Local Case Number: 89UT158
Potential Media Affect: Other Groundwater (uses other than drinking water)
Potential Contaminants of Concern: Diesel
Site History: Not reported

LUST:
Global Id: T0605919782
Contact Type: Regional Board Caseworker
Contact Name: CARL BERNHARDT
Organization Name: SANTA ANA RWQCB (REGION 8)
Address: 3737 MAIN STREET, SUITE 500
City: RIVERSIDE
Email: carl.bernhardt@waterboards.ca.gov
Phone Number: 9517824495

Global Id: T0605919782
Contact Type: Local Agency Caseworker
Contact Name: JULIE WOZENCRAFT
Organization Name: ORANGE COUNTY LOP
Address: 1241 EAST DYER ROAD SUITE 120
City: SANTA ANA
Email: jwozencraft@ochca.com
Phone Number: 7144336252

OCTA IRVINE (Continued) **S101609583**

LUST:

Global Id:	T0605919782
Action Type:	REMEDIATION
Date:	09/03/1993
Action:	Excavation
Global Id:	T0605919782
Action Type:	REMEDIATION
Date:	09/03/1993
Action:	Other (Use Description Field)
Global Id:	T0605919782
Action Type:	REMEDIATION
Date:	09/03/1993
Action:	Soil Vapor Extraction (SVE)
Global Id:	T0605919782
Action Type:	REMEDIATION
Date:	09/03/1993
Action:	Free Product Removal
Global Id:	T0605919782
Action Type:	ENFORCEMENT
Date:	07/28/2005
Action:	Closure/No Further Action Letter
Global Id:	T0605919782
Action Type:	ENFORCEMENT
Date:	09/11/1989
Action:	Notice of Responsibility
Global Id:	T0605919782
Action Type:	Other
Date:	08/31/1989
Action:	Leak Reported
Global Id:	T0605919782
Action Type:	RESPONSE
Date:	12/11/1989
Action:	Remedial Progress Report
Global Id:	T0605919782
Action Type:	Other
Date:	08/11/1989
Action:	Leak Discovery

LUST:

Global Id:	T0605919782
Status:	Open - Case Begin Date
Status Date:	08/11/1989
Global Id:	T0605919782
Status:	Open - Verification Monitoring
Status Date:	01/15/2004
Global Id:	T0605919782

OCTA IRVINE (Continued) **S101609583**

Status: Completed - Case Closed
Status Date: 07/28/2005

Name: OCTD
Address: 14736 SAND CANYON
City,State,Zip: IRVINE, CA 92714
Lead Agency: ORANGE COUNTY LOP
Case Type: LUST Cleanup Site
Geo Track: http://geotracker.waterboards.ca.gov/profile_report.asp?global_id=T0605954456
Global Id: T0605954456
Latitude: 33.67871
Longitude: -117.75512
Status: Completed - Case Closed
Status Date: 01/05/1993
Case Worker: JW
RB Case Number: Not reported
Local Agency: ORANGE COUNTY LOP
File Location: Local Agency
Local Case Number: 92UT043
Potential Media Affect: Soil
Potential Contaminants of Concern: Stoddard solvent / Mineral Spriits / Distillates
Site History: Not reported

LUST:
Global Id: T0605954456
Contact Type: Regional Board Caseworker
Contact Name: CARL BERNHARDT
Organization Name: SANTA ANA RWQCB (REGION 8)
Address: 3737 MAIN STREET, SUITE 500
City: RIVERSIDE
Email: carl.bernhardt@waterboards.ca.gov
Phone Number: 9517824495

Global Id: T0605954456
Contact Type: Local Agency Caseworker
Contact Name: JULIE WOZENCRAFT
Organization Name: ORANGE COUNTY LOP
Address: 1241 EAST DYER ROAD SUITE 120
City: SANTA ANA
Email: jwozencraft@ochca.com
Phone Number: 7144336252

LUST:
Global Id: T0605954456
Action Type: ENFORCEMENT
Date: 11/16/1989
Action: Resolution

Global Id: T0605954456
Action Type: Other
Date: 02/28/1992
Action: Leak Reported

Global Id: T0605954456
Action Type: ENFORCEMENT
Date: 12/12/1989

OCTA IRVINE (Continued) **S101609583**

Action: Resolution

Global Id: T0605954456
Action Type: ENFORCEMENT
Date: 09/01/1989
Action: Resolution

Global Id: T0605954456
Action Type: Other
Date: 02/28/1992
Action: Leak Discovery

LUST:
Global Id: T0605954456
Status: Open - Case Begin Date
Status Date: 02/28/1992

Global Id: T0605954456
Status: Completed - Case Closed
Status Date: 01/05/1993

Name: O C T D IRVINE FACILITY
Address: 14736 SAND CANYON
City,State,Zip: IRVINE, CA 92714
Lead Agency: ORANGE COUNTY LOP
Case Type: LUST Cleanup Site
Geo Track: http://geotracker.waterboards.ca.gov/profile_report.asp?global_id=T0605982838
Global Id: T0605982838
Latitude: 33.67871
Longitude: -117.75512
Status: Completed - Case Closed
Status Date: 01/05/1993
Case Worker: JW
RB Case Number: Not reported
Local Agency: ORANGE COUNTY LOP
File Location: Local Agency
Local Case Number: 91UT153
Potential Media Affect: Soil
Potential Contaminants of Concern: Waste Oil / Motor / Hydraulic / Lubricating
Site History: Not reported

LUST:
Global Id: T0605982838
Contact Type: Regional Board Caseworker
Contact Name: CARL BERNHARDT
Organization Name: SANTA ANA RWQCB (REGION 8)
Address: 3737 MAIN STREET, SUITE 500
City: RIVERSIDE
Email: carl.bernhardt@waterboards.ca.gov
Phone Number: 9517824495

Global Id: T0605982838
Contact Type: Local Agency Caseworker
Contact Name: JULIE WOZENCRAFT
Organization Name: ORANGE COUNTY LOP
Address: 1241 EAST DYER ROAD SUITE 120

OCTA IRVINE (Continued) **S101609583**

City: SANTA ANA
Email: jwozencraft@ochca.com
Phone Number: 7144336252

LUST:
Global Id: T0605982838
Action Type: Other
Date: 12/04/1991
Action: Leak Reported

Global Id: T0605982838
Action Type: Other
Date: 12/04/1991
Action: Leak Discovery

LUST:
Global Id: T0605982838
Status: Open - Case Begin Date
Status Date: 12/04/1991

Global Id: T0605982838
Status: Completed - Case Closed
Status Date: 01/05/1993

Name: OCTD FACILITY
Address: 14736 SAND CANYON
City,State,Zip: IRVINE, CA 92714
Lead Agency: ORANGE COUNTY LOP
Case Type: LUST Cleanup Site
Geo Track: http://geotracker.waterboards.ca.gov/profile_report.asp?global_id=T0605900499
Global Id: T0605900499
Latitude: 33.6788373
Longitude: -117.7568529
Status: Completed - Case Closed
Status Date: 01/13/1993
Case Worker: JW
RB Case Number: 083000624T
Local Agency: ORANGE COUNTY LOP
File Location: Local Agency
Local Case Number: 90UT194
Potential Media Affect: Soil
Potential Contaminants of Concern: Waste Oil / Motor / Hydraulic / Lubricating
Site History: Not reported

LUST:
Global Id: T0605900499
Contact Type: Regional Board Caseworker
Contact Name: CARL BERNHARDT
Organization Name: SANTA ANA RWQCB (REGION 8)
Address: 3737 MAIN STREET, SUITE 500
City: RIVERSIDE
Email: carl.bernhardt@waterboards.ca.gov
Phone Number: 9517824495

Global Id: T0605900499
Contact Type: Local Agency Caseworker

OCTA IRVINE (Continued) **S101609583**

Contact Name:	JULIE WOZENCRAFT
Organization Name:	ORANGE COUNTY LOP
Address:	1241 EAST DYER ROAD SUITE 120
City:	SANTA ANA
Email:	jwozencraft@ochca.com
Phone Number:	7144336252

LUST:

Global Id:	T0605900499
Action Type:	Other
Date:	08/16/1990
Action:	Leak Reported
Global Id:	T0605900499
Action Type:	Other
Date:	08/16/1990
Action:	Leak Discovery

LUST:

Global Id:	T0605900499
Status:	Open - Case Begin Date
Status Date:	08/16/1990
Global Id:	T0605900499
Status:	Completed - Case Closed
Status Date:	01/13/1993

LUST REG 8:

Name:	OCTD FACILITY
Address:	14736 SAND CANYON
City:	IRVINE
Region:	8
County:	Orange
Regional Board:	Santa Ana Region
Facility Status:	Case Closed
Case Number:	083000624T
Local Case Num:	90UT194
Case Type:	Soil only
Substance:	Waste Oil
Qty Leaked:	0
Abate Method:	Not reported
Cross Street:	Not reported
Enf Type:	Not reported
Funding:	Not reported
How Discovered:	Tank Closure
How Stopped:	Close Tank
Leak Cause:	Unknown
Leak Source:	Unknown
Global ID:	T0605900499
How Stopped Date:	9/9/9999
Enter Date:	Not reported
Date Confirmation of Leak Began:	Not reported
Date Preliminary Assessment Began:	Not reported
Discover Date:	8/16/1990
Enforcement Date:	Not reported

OCTA IRVINE (Continued) **S101609583**

Close Date:	1/13/1993
Date Prelim Assessment Workplan Submitted:	Not reported
Date Pollution Characterization Began:	Not reported
Date Remediation Plan Submitted:	Not reported
Date Remedial Action Underway:	Not reported
Date Post Remedial Action Monitoring:	Not reported
Enter Date:	Not reported
GW Qualifies:	Not reported
Soil Qualifies:	Not reported
Operator:	Not reported
Facility Contact:	Not reported
Interim:	Not reported
Oversite Program:	LUST
Latitude:	33.6784087
Longitude:	-117.7571626
MTBE Date:	Not reported
Max MTBE GW:	Not reported
MTBE Concentration:	0
Max MTBE Soil:	Not reported
MTBE Fuel:	0
MTBE Tested:	Not Required to be Tested.
MTBE Class:	*
Staff:	CAB
Staff Initials:	JK
Lead Agency:	Local Agency
Local Agency:	30000L
Hydr Basin #:	Not reported
Beneficial:	MUN
Priority:	Not reported
Cleanup Fund Id:	Not reported
Work Suspended:	Not reported

Summary: Not reported

Name:	OCTD YARD
Address:	14736 SAND CANYON
City:	IRVINE
Region:	8
County:	Orange
Regional Board:	Santa Ana Region
Facility Status:	Post remedial action monitoring
Case Number:	Not reported
Local Case Num:	89UT158
Case Type:	Other ground water affected
Substance:	Diesel
Qty Leaked:	0
Abate Method:	Not reported
Cross Street:	Not reported
Enf Type:	NOR
Funding:	Not reported
How Discovered:	Nuisance Conditions
How Stopped:	NPP
Leak Cause:	Unknown
Leak Source:	Piping
Global ID:	T0605919782
How Stopped Date:	9/9/9999
Enter Date:	Not reported
Date Confirmation of Leak Began:	Not reported

OCTA IRVINE (Continued) **S101609583**

Date Preliminary Assessment Began:	Not reported
Discover Date:	8/11/1989
Enforcement Date:	Not reported
Close Date:	Not reported
Date Prelim Assessment Workplan Submitted:	Not reported
Date Pollution Characterization Began:	Not reported
Date Remediation Plan Submitted:	Not reported
Date Remedial Action Underway:	Not reported
Date Post Remedial Action Monitoring:	1/15/2004
Enter Date:	Not reported
GW Qualifies:	=
Soil Qualifies:	Not reported
Operator:	Not reported
Facility Contact:	Not reported
Interim:	Not reported
Oversite Program:	LUST
Latitude:	Not reported
Longitude:	Not reported
MTBE Date:	4/30/2003
Max MTBE GW:	18
MTBE Concentration:	0
Max MTBE Soil:	Not reported
MTBE Fuel:	0
MTBE Tested:	MTBE Detected. Site tested for MTBE & MTBE detected
MTBE Class:	*
Staff:	CAB
Staff Initials:	JK
Lead Agency:	Local Agency
Local Agency:	30000L
Hydr Basin #:	Not reported
Beneficial:	MUN
Priority:	Not reported
Cleanup Fund Id:	Not reported
Work Suspended:	Not reported

Summary: Not reported

Name:	OCTD
Address:	14736 SAND CANYON
City:	IRVINE
Region:	8
County:	Orange
Regional Board:	Santa Ana Region
Facility Status:	Case Closed
Case Number:	Not reported
Local Case Num:	92UT043
Case Type:	Soil only
Substance:	Stoddard Solvent
Qty Leaked:	0
Abate Method:	Not reported
Cross Street:	Not reported
Enf Type:	Not reported
Funding:	Not reported
How Discovered:	Tank Closure
How Stopped:	Close Tank
Leak Cause:	Unknown
Leak Source:	Unknown
Global ID:	T0605954456

OCTA IRVINE (Continued) **S101609583**

How Stopped Date:	9/9/9999
Enter Date:	Not reported
Date Confirmation of Leak Began:	Not reported
Date Preliminary Assessment Began:	Not reported
Discover Date:	2/28/1992
Enforcement Date:	Not reported
Close Date:	1/5/1993
Date Prelim Assessment Workplan Submitted:	Not reported
Date Pollution Characterization Began:	Not reported
Date Remediation Plan Submitted:	Not reported
Date Remedial Action Underway:	Not reported
Date Post Remedial Action Monitoring:	Not reported
Enter Date:	Not reported
GW Qualifies:	Not reported
Soil Qualifies:	Not reported
Operator:	Not reported
Facility Contact:	Not reported
Interim:	Not reported
Oversite Program:	LUST
Latitude:	Not reported
Longitude:	Not reported
MTBE Date:	Not reported
Max MTBE GW:	Not reported
MTBE Concentration:	0
Max MTBE Soil:	Not reported
MTBE Fuel:	0
MTBE Tested:	Not Required to be Tested.
MTBE Class:	*
Staff:	CAB
Staff Initials:	JK
Lead Agency:	Local Agency
Local Agency:	30000L
Hydr Basin #:	Not reported
Beneficial:	MUN
Priority:	Not reported
Cleanup Fund Id:	Not reported
Work Suspended:	Not reported

Summary: Not reported

Name:	O C T D IRVINE FACILITY
Address:	14736 SAND CANYON
City:	IRVINE
Region:	8
County:	Orange
Regional Board:	Santa Ana Region
Facility Status:	Case Closed
Case Number:	Not reported
Local Case Num:	91UT153
Case Type:	Soil only
Substance:	80,8
Qty Leaked:	0
Abate Method:	Not reported
Cross Street:	Not reported
Enf Type:	Not reported
Funding:	Not reported
How Discovered:	Tank Closure
How Stopped:	Close Tank

OCTA IRVINE (Continued) **S101609583**

Leak Cause:	Unknown
Leak Source:	Unknown
Global ID:	T0605982838
How Stopped Date:	9/9/9999
Enter Date:	Not reported
Date Confirmation of Leak Began:	Not reported
Date Preliminary Assessment Began:	Not reported
Discover Date:	12/4/1991
Enforcement Date:	Not reported
Close Date:	1/5/1993
Date Prelim Assessment Workplan Submitted:	Not reported
Date Pollution Characterization Began:	Not reported
Date Remediation Plan Submitted:	Not reported
Date Remedial Action Underway:	Not reported
Date Post Remedial Action Monitoring:	Not reported
Enter Date:	Not reported
GW Qualifies:	Not reported
Soil Qualifies:	Not reported
Operator:	Not reported
Facility Contact:	Not reported
Interim:	Not reported
Oversite Program:	LUST
Latitude:	Not reported
Longitude:	Not reported
MTBE Date:	Not reported
Max MTBE GW:	Not reported
MTBE Concentration:	0
Max MTBE Soil:	Not reported
MTBE Fuel:	0
MTBE Tested:	Not Required to be Tested.
MTBE Class:	*
Staff:	CAB
Staff Initials:	JK
Lead Agency:	Local Agency
Local Agency:	30000L
Hydr Basin #:	Not reported
Beneficial:	MUN
Priority:	Not reported
Cleanup Fund Id:	Not reported
Work Suspended:	Not reported
Summary:	Not reported

CERS HAZ WASTE:

Name:	ORANGE COUNTY TRANSPORTATION AUTHORITY
Address:	14736 SAND CANYON AVE
City,State,Zip:	IRVINE, CA 92618
Site ID:	140203
CERS ID:	10153225
CERS Description:	Hazardous Waste Generator

CA FID UST:

Facility ID:	30000673
Regulated By:	UTNKA
Regulated ID:	Not reported
Cortese Code:	Not reported
SIC Code:	Not reported

OCTA IRVINE (Continued) **S101609583**

Facility Phone:	7145595002
Mail To:	Not reported
Mailing Address:	11222 ACACIA PKY P O BOX
Mailing Address 2:	Not reported
Mailing City,St,Zip:	IRVINE 92714
Contact:	Not reported
Contact Phone:	Not reported
DUNs Number:	Not reported
NPDES Number:	Not reported
EPA ID:	Not reported
Comments:	Not reported
Status:	Active

CERS TANKS:

Name:	ORANGE COUNTY TRANSPORTATION AUTHORITY
Address:	14736 SAND CANYON AVE
City,State,Zip:	IRVINE, CA 92618
Site ID:	140203
CERS ID:	10153225
CERS Description:	Underground Storage Tank

Name:	ORANGE COUNTY TRANSPORTATION AUTHORITY
Address:	14736 SAND CANYON AVE
City,State,Zip:	IRVINE, CA 92618
Site ID:	140203
CERS ID:	10153225
CERS Description:	Aboveground Petroleum Storage

Orange Co. Industrial Site:

Name:	ORANGE COUNTY TRANST AUTHORITY
Address:	14736 SAND CANYON AVE
City,State,Zip:	IRVINE, CA 92618
Case ID:	88IC058
Record ID:	RO0000142
Current Status:	CLOSED 9/15/1987
Closure Type:	Closed pre 1994, file review required to determine closure type
Released Chemical:	DATA NOT ENTERED, SEE FILE

NPDES:

Name:	OCTA IRVINE
Address:	14736 SAND CANYON RD
City,State,Zip:	IRVINE, CA 92714
Facility Status:	Not reported
NPDES Number:	Not reported
Region:	Not reported
Agency Number:	Not reported
Regulatory Measure ID:	Not reported
Place ID:	Not reported
Order Number:	Not reported
WDID:	8 30I002221
Regulatory Measure Type:	Industrial
Program Type:	Not reported
Adoption Date Of Regulatory Measure:	Not reported
Effective Date Of Regulatory Measure:	Not reported
Termination Date Of Regulatory Measure:	Not reported
Expiration Date Of Regulatory Measure:	Not reported

OCTA IRVINE (Continued) **S101609583**

Discharge Address:	Not reported
Discharge Name:	Not reported
Discharge City:	Not reported
Discharge State:	Not reported
Discharge Zip:	Not reported
Status:	Active
Status Date:	03/31/1992
Operator Name:	Orange County Transportation Authority
Operator Address:	550 S Main St
Operator City:	Orange
Operator State:	California
Operator Zip:	92868

NPDES as of 03/2018:

NPDES Number:	Not reported
Status:	Not reported
Agency Number:	Not reported
Region:	8
Regulatory Measure ID:	208259
Order Number:	Not reported
Regulatory Measure Type:	Industrial
Place ID:	Not reported
WDID:	8 30I002221
Program Type:	Not reported
Adoption Date Of Regulatory Measure:	Not reported
Effective Date Of Regulatory Measure:	Not reported
Expiration Date Of Regulatory Measure:	Not reported
Termination Date Of Regulatory Measure:	Not reported
Discharge Name:	Not reported
Discharge Address:	Not reported
Discharge City:	Not reported
Discharge State:	Not reported
Discharge Zip:	Not reported
Received Date:	05/09/2008
Processed Date:	03/31/1992
Status:	Active
Status Date:	03/31/1992
Place Size:	13
Place Size Unit:	Acres
Contact:	Katherine Balanza
Contact Title:	Not reported
Contact Phone:	714-560-5847
Contact Phone Ext:	Not reported
Contact Email:	kbalanza@octa.net
Operator Name:	Orange County Transportation Authority
Operator Address:	550 S Main St
Operator City:	Orange
Operator State:	California
Operator Zip:	92868
Operator Contact:	Cliff Thorne
Operator Contact Title:	Not reported
Operator Contact Phone:	714-560-5975
Operator Contact Phone Ext:	Not reported
Operator Contact Email:	cthorne@octa.net
Operator Type:	County Agency
Developer:	Not reported
Developer Address:	Not reported
Developer City:	Not reported

OCTA IRVINE (Continued) **S101609583**

Developer State:	California
Developer Zip:	Not reported
Developer Contact:	Not reported
Developer Contact Title:	Not reported
Constype Linear Utility Ind:	Not reported
Emergency Phone:	Not reported
Emergency Phone Ext:	Not reported
Constype Above Ground Ind:	Not reported
Constype Below Ground Ind:	Not reported
Constype Cable Line Ind:	Not reported
Constype Comm Line Ind:	Not reported
Constype Commertial Ind:	Not reported
Constype Electrical Line Ind:	Not reported
Constype Gas Line Ind:	Not reported
Constype Industrial Ind:	Not reported
Constype Other Description:	Not reported
Constype Other Ind:	Not reported
Constype Recons Ind:	Not reported
Constype Residential Ind:	Not reported
Constype Transport Ind:	Not reported
Constype Utility Description:	Not reported
Constype Utility Ind:	Not reported
Constype Water Sewer Ind:	Not reported
Dir Discharge Uswater Ind:	N
Receiving Water Name:	San Diego Creek Channel
Certifier:	Kenneth Phipps
Certifier Title:	Deputy CEO
Certification Date:	15-APR-15
Primary Sic:	4111-Local and Suburban Transit
Secondary Sic:	Not reported
Tertiary Sic:	Not reported
NPDES Number:	CAS000001
Status:	Active
Agency Number:	0
Region:	8
Regulatory Measure ID:	208259
Order Number:	97-03-DWQ
Regulatory Measure Type:	Enrollee
Place ID:	Not reported
WDID:	8 30I002221
Program Type:	Industrial
Adoption Date Of Regulatory Measure:	Not reported
Effective Date Of Regulatory Measure:	03/31/1992
Expiration Date Of Regulatory Measure:	Not reported
Termination Date Of Regulatory Measure:	Not reported
Discharge Name:	Orange County Transportation Authority
Discharge Address:	550 S Main St
Discharge City:	Orange
Discharge State:	California
Discharge Zip:	92868
Received Date:	Not reported
Processed Date:	Not reported
Status:	Not reported
Status Date:	Not reported
Place Size:	Not reported
Place Size Unit:	Not reported

OCTA IRVINE (Continued) **S101609583**

Contact:	Not reported
Contact Title:	Not reported
Contact Phone:	Not reported
Contact Phone Ext:	Not reported
Contact Email:	Not reported
Operator Name:	Not reported
Operator Address:	Not reported
Operator City:	Not reported
Operator State:	Not reported
Operator Zip:	Not reported
Operator Contact:	Not reported
Operator Contact Title:	Not reported
Operator Contact Phone:	Not reported
Operator Contact Phone Ext:	Not reported
Operator Contact Email:	Not reported
Operator Type:	Not reported
Developer:	Not reported
Developer Address:	Not reported
Developer City:	Not reported
Developer State:	Not reported
Developer Zip:	Not reported
Developer Contact:	Not reported
Developer Contact Title:	Not reported
Constype Linear Utility Ind:	Not reported
Emergency Phone:	Not reported
Emergency Phone Ext:	Not reported
Constype Above Ground Ind:	Not reported
Constype Below Ground Ind:	Not reported
Constype Cable Line Ind:	Not reported
Constype Comm Line Ind:	Not reported
Constype Commertial Ind:	Not reported
Constype Electrical Line Ind:	Not reported
Constype Gas Line Ind:	Not reported
Constype Industrial Ind:	Not reported
Constype Other Description:	Not reported
Constype Other Ind:	Not reported
Constype Recons Ind:	Not reported
Constype Residential Ind:	Not reported
Constype Transport Ind:	Not reported
Constype Utility Description:	Not reported
Constype Utility Ind:	Not reported
Constype Water Sewer Ind:	Not reported
Dir Discharge Uswater Ind:	Not reported
Receiving Water Name:	Not reported
Certifier:	Not reported
Certifier Title:	Not reported
Certification Date:	Not reported
Primary Sic:	Not reported
Secondary Sic:	Not reported
Tertiary Sic:	Not reported

Name:	OCTA IRVINE
Address:	14736 SAND CANYON RD
City,State,Zip:	IRVINE, CA 92714
Facility Status:	Active
NPDES Number:	CAS000001

OCTA IRVINE (Continued) **S101609583**

Region:	8
Agency Number:	0
Regulatory Measure ID:	208259
Place ID:	Not reported
Order Number:	97-03-DWQ
WDID:	8 30I002221
Regulatory Measure Type:	Enrollee
Program Type:	Industrial
Adoption Date Of Regulatory Measure:	Not reported
Effective Date Of Regulatory Measure:	03/31/1992
Termination Date Of Regulatory Measure:	Not reported
Expiration Date Of Regulatory Measure:	Not reported
Discharge Address:	550 S Main St
Discharge Name:	Orange County Transportation Authority
Discharge City:	Orange
Discharge State:	California
Discharge Zip:	92868
Status:	Not reported
Status Date:	Not reported
Operator Name:	Not reported
Operator Address:	Not reported
Operator City:	Not reported
Operator State:	Not reported
Operator Zip:	Not reported

NPDES as of 03/2018:

NPDES Number:	Not reported
Status:	Not reported
Agency Number:	Not reported
Region:	8
Regulatory Measure ID:	208259
Order Number:	Not reported
Regulatory Measure Type:	Industrial
Place ID:	Not reported
WDID:	8 30I002221
Program Type:	Not reported
Adoption Date Of Regulatory Measure:	Not reported
Effective Date Of Regulatory Measure:	Not reported
Expiration Date Of Regulatory Measure:	Not reported
Termination Date Of Regulatory Measure:	Not reported
Discharge Name:	Not reported
Discharge Address:	Not reported
Discharge City:	Not reported
Discharge State:	Not reported
Discharge Zip:	Not reported
Received Date:	05/09/2008
Processed Date:	03/31/1992
Status:	Active
Status Date:	03/31/1992
Place Size:	13
Place Size Unit:	Acres
Contact:	Katherine Balanza
Contact Title:	Not reported
Contact Phone:	714-560-5847
Contact Phone Ext:	Not reported
Contact Email:	kbalanza@octa.net
Operator Name:	Orange County Transportation Authority
Operator Address:	550 S Main St

OCTA IRVINE (Continued) **S101609583**

Operator City:	Orange
Operator State:	California
Operator Zip:	92868
Operator Contact:	Cliff Thorne
Operator Contact Title:	Not reported
Operator Contact Phone:	714-560-5975
Operator Contact Phone Ext:	Not reported
Operator Contact Email:	cthorne@octa.net
Operator Type:	County Agency
Developer:	Not reported
Developer Address:	Not reported
Developer City:	Not reported
Developer State:	California
Developer Zip:	Not reported
Developer Contact:	Not reported
Developer Contact Title:	Not reported
Constype Linear Utility Ind:	Not reported
Emergency Phone:	Not reported
Emergency Phone Ext:	Not reported
Constype Above Ground Ind:	Not reported
Constype Below Ground Ind:	Not reported
Constype Cable Line Ind:	Not reported
Constype Comm Line Ind:	Not reported
Constype Commertial Ind:	Not reported
Constype Electrical Line Ind:	Not reported
Constype Gas Line Ind:	Not reported
Constype Industrial Ind:	Not reported
Constype Other Description:	Not reported
Constype Other Ind:	Not reported
Constype Recons Ind:	Not reported
Constype Residential Ind:	Not reported
Constype Transport Ind:	Not reported
Constype Utility Description:	Not reported
Constype Utility Ind:	Not reported
Constype Water Sewer Ind:	Not reported
Dir Discharge Uswater Ind:	N
Receiving Water Name:	San Diego Creek Channel
Certifier:	Kenneth Phipps
Certifier Title:	Deputy CEO
Certification Date:	15-APR-15
Primary Sic:	4111-Local and Suburban Transit
Secondary Sic:	Not reported
Tertiary Sic:	Not reported
NPDES Number:	CAS000001
Status:	Active
Agency Number:	0
Region:	8
Regulatory Measure ID:	208259
Order Number:	97-03-DWQ
Regulatory Measure Type:	Enrollee
Place ID:	Not reported
WDID:	8 30I002221
Program Type:	Industrial
Adoption Date Of Regulatory Measure:	Not reported
Effective Date Of Regulatory Measure:	03/31/1992
Expiration Date Of Regulatory Measure:	Not reported

OCTA IRVINE (Continued) **S101609583**

Termination Date Of Regulatory Measure:	Not reported
Discharge Name:	Orange County Transportation Authority
Discharge Address:	550 S Main St
Discharge City:	Orange
Discharge State:	California
Discharge Zip:	92868
Received Date:	Not reported
Processed Date:	Not reported
Status:	Not reported
Status Date:	Not reported
Place Size:	Not reported
Place Size Unit:	Not reported
Contact:	Not reported
Contact Title:	Not reported
Contact Phone:	Not reported
Contact Phone Ext:	Not reported
Contact Email:	Not reported
Operator Name:	Not reported
Operator Address:	Not reported
Operator City:	Not reported
Operator State:	Not reported
Operator Zip:	Not reported
Operator Contact:	Not reported
Operator Contact Title:	Not reported
Operator Contact Phone:	Not reported
Operator Contact Phone Ext:	Not reported
Operator Contact Email:	Not reported
Operator Type:	Not reported
Developer:	Not reported
Developer Address:	Not reported
Developer City:	Not reported
Developer State:	Not reported
Developer Zip:	Not reported
Developer Contact:	Not reported
Developer Contact Title:	Not reported
Constype Linear Utility Ind:	Not reported
Emergency Phone:	Not reported
Emergency Phone Ext:	Not reported
Constype Above Ground Ind:	Not reported
Constype Below Ground Ind:	Not reported
Constype Cable Line Ind:	Not reported
Constype Comm Line Ind:	Not reported
Constype Commertial Ind:	Not reported
Constype Electrical Line Ind:	Not reported
Constype Gas Line Ind:	Not reported
Constype Industrial Ind:	Not reported
Constype Other Description:	Not reported
Constype Other Ind:	Not reported
Constype Recons Ind:	Not reported
Constype Residential Ind:	Not reported
Constype Transport Ind:	Not reported
Constype Utility Description:	Not reported
Constype Utility Ind:	Not reported
Constype Water Sewer Ind:	Not reported
Dir Discharge Uswater Ind:	Not reported
Receiving Water Name:	Not reported
Certifier:	Not reported

OCTA IRVINE (Continued) **S101609583**

Certifier Title:	Not reported
Certification Date:	Not reported
Primary Sic:	Not reported
Secondary Sic:	Not reported
Tertiary Sic:	Not reported

CIWQS:

Name:	OCTA IRVINE
Address:	14736 SAND CANYON RD
City,State,Zip:	IRVINE, CA 92714
Agency:	Orange County Transportation Authority
Agency Address:	550 S Main St, Orange, CA 92868
Place/Project Type:	Industrial - Local and Suburban Transit
SIC/NAICS:	4111
Region:	8
Program:	INDSTW
Regulatory Measure Status:	Active
Regulatory Measure Type:	Storm water industrial
Order Number:	2014-0057-DWQ
WDID:	8 30I002221
NPDES Number:	CAS000001
Adoption Date:	Not reported
Effective Date:	03/31/1992
Termination Date:	Not reported
Expiration/Review Date:	Not reported
Design Flow:	Not reported
Major/Minor:	Not reported
Complexity:	Not reported
TTWQ:	Not reported
Enforcement Actions within 5 years:	0
Violations within 5 years:	0
Latitude:	33.6788
Longitude:	-117.7551

CERS:

Name:	OCTD YARD
Address:	14736 SAND CANYON
City,State,Zip:	IRVINE, CA 92717
Site ID:	196055
CERS ID:	T0605919782
CERS Description:	Leaking Underground Storage Tank Cleanup Site

Affiliation:

Affiliation Type Desc:	Local Agency Caseworker
Entity Name:	JULIE WOZENCRAFT - ORANGE COUNTY LOP
Entity Title:	Not reported
Affiliation Address:	1241 EAST DYER ROAD SUITE 120
Affiliation City:	SANTA ANA
Affiliation State:	CA
Affiliation Country:	Not reported
Affiliation Zip:	Not reported
Affiliation Phone:	7144336252

Affiliation Type Desc:	Regional Board Caseworker
Entity Name:	CARL BERNHARDT - SANTA ANA RWQCB (REGION 8)
Entity Title:	Not reported

OCTA IRVINE (Continued) **S101609583**

Affiliation Address: 3737 MAIN STREET, SUITE 500
Affiliation City: RIVERSIDE
Affiliation State: CA
Affiliation Country: Not reported
Affiliation Zip: Not reported
Affiliation Phone: 9517824495

Name: OCTA IRVINE
Address: 14736 SAND CANYON RD
City,State,Zip: IRVINE, CA 92714
Site ID: 538293
CERS ID: 232667
CERS Description: Industrial Facility Storm Water

Evaluation:
Eval General Type: Compliance Evaluation Inspection
Eval Date: 07-16-2001
Violations Found: No
Eval Type: Industrial Storm Water Compliance Evaluation
Eval Notes: On July 16, 2001, under clear breezy conditions, Regional Board staff conducted a routine inspection of the above referenced facility. Staff met with the faciliy's Senior Facilities Tecnician Trevor Johnson. The facility SWPPP presented during this inspection was dated July 1992. Mr. Johnson stated that a more recently updated version of the plan was kept at the offices in the City of Orange. Upon review of the 1992 plan, it was found to be adequate but very antiquated. During the course of the facility site walk the 2000 updated version of the plan was made available for review. Up to date information, as well as, recent training records were kept in this most recent version of the plan. The facility site walk revealed many BMPs illustrated in the plan were being implemented, while additional attention was need in regards to others. The latter included: drums stored in areas exposed to potential rainfall that had oil residues covering the tops, vehicle engine and transmission parts that had lubricants on them or that had dripped onto exposed areas of concrete, batteries stored in areas exposed to potential rainfall and outfalls that had been clogged with debris. These areas have been equipped with automatic storm water samplers. Mr. Johnson was reminded that the samples collected from these locations would show a representation of the conditions of the entire site. Therefore it would be in his best interest that the sample location would be AT LEAST as clean as the rest of the yard.
Eval Division: Water Boards
Eval Program: INDSTW
Eval Source: SMARTS

Eval General Type: Compliance Evaluation Inspection
Eval Date: 03-28-2003
Violations Found: No
Eval Type: Industrial Storm Water Compliance Evaluation
Eval Notes: On March 28, 2003 under clear, warm, and gusty (Santa Ana wind) conditions, Regional Board Staff conducted a routine compliance inspection of the above referenced facility. Staff met with Tom Espinoza, the facility's Section Supervisor over Facilities Maintenance. The facility's SWPPP was made available for on site review by staff. The plan was originally prepared in 1992 and has gone through a series of updates. However, the plan did not have a current list of response personnel and other facility contacts. The SWPPP was

OCTA IRVINE (Continued) **S101609583**

last certified on 7/16/01 by Harold Elingston, who Mr. Espinoza said, has not been with the company for over a year. Since that time, the facility has added an enclosed bus wash structure surrounded by trench drains, plumbed to a clarifier. The SWPPP did not include this as a BMP. Observation records last dated 1998 were contained in the SWPPP binder. Mr. Espinoza stated that the most recent forms are kept at the corporate offices. Staff told Mr. Espinoza that these records are required to be kept on site and available for review by agency staff in the event of an inspection. The site itself was well maintained and had ample BMPs for most of its operations. However, storage of batteries, drums filled with waste oils and various vehicle parts storage areas could have been better maintained. BMPs were in need of additional oversight in order to have them maximize their effectiveness.

Eval Division: Water Boards
Eval Program: INDSTW
Eval Source: SMARTS

Affiliation:
Affiliation Type Desc: Owner/Operator
Entity Name: Orange County Transportation Authority
Entity Title: Operator
Affiliation Address: 550 S Main St
Affiliation City: Orange
Affiliation State: CA
Affiliation Country: Not reported
Affiliation Zip: 92868
Affiliation Phone: Not reported

Name: OCTD FACILITY
Address: 14736 SAND CANYON
City,State,Zip: IRVINE, CA 92714
Site ID: 226877
CERS ID: T0605900499
CERS Description: Leaking Underground Storage Tank Cleanup Site

Affiliation:
Affiliation Type Desc: Local Agency Caseworker
Entity Name: JULIE WOZENCRAFT - ORANGE COUNTY LOP
Entity Title: Not reported
Affiliation Address: 1241 EAST DYER ROAD SUITE 120
Affiliation City: SANTA ANA
Affiliation State: CA
Affiliation Country: Not reported
Affiliation Zip: Not reported
Affiliation Phone: 7144336252

Affiliation Type Desc: Regional Board Caseworker
Entity Name: CARL BERNHARDT - SANTA ANA RWQCB (REGION 8)
Entity Title: Not reported
Affiliation Address: 3737 MAIN STREET, SUITE 500
Affiliation City: RIVERSIDE
Affiliation State: CA
Affiliation Country: Not reported
Affiliation Zip: Not reported
Affiliation Phone: 9517824495

OCTA IRVINE (Continued) **S101609583**

Name:	OCTD
Address:	14736 SAND CANYON
City,State,Zip:	IRVINE, CA 92714
Site ID:	192821
CERS ID:	T0605954456
CERS Description:	Leaking Underground Storage Tank Cleanup Site

Affiliation:

Affiliation Type Desc:	Local Agency Caseworker
Entity Name:	JULIE WOZENCRAFT - ORANGE COUNTY LOP
Entity Title:	Not reported
Affiliation Address:	1241 EAST DYER ROAD SUITE 120
Affiliation City:	SANTA ANA
Affiliation State:	CA
Affiliation Country:	Not reported
Affiliation Zip:	Not reported
Affiliation Phone:	7144336252

Affiliation Type Desc:	Regional Board Caseworker
Entity Name:	CARL BERNHARDT - SANTA ANA RWQCB (REGION 8)
Entity Title:	Not reported
Affiliation Address:	3737 MAIN STREET, SUITE 500
Affiliation City:	RIVERSIDE
Affiliation State:	CA
Affiliation Country:	Not reported
Affiliation Zip:	Not reported
Affiliation Phone:	9517824495

Name:	O C T D IRVINE FACILITY
Address:	14736 SAND CANYON
City,State,Zip:	IRVINE, CA 92714
Site ID:	213904
CERS ID:	T0605982838
CERS Description:	Leaking Underground Storage Tank Cleanup Site

Affiliation:

Affiliation Type Desc:	Local Agency Caseworker
Entity Name:	JULIE WOZENCRAFT - ORANGE COUNTY LOP
Entity Title:	Not reported
Affiliation Address:	1241 EAST DYER ROAD SUITE 120
Affiliation City:	SANTA ANA
Affiliation State:	CA
Affiliation Country:	Not reported
Affiliation Zip:	Not reported
Affiliation Phone:	7144336252

Affiliation Type Desc:	Regional Board Caseworker
Entity Name:	CARL BERNHARDT - SANTA ANA RWQCB (REGION 8)
Entity Title:	Not reported
Affiliation Address:	3737 MAIN STREET, SUITE 500
Affiliation City:	RIVERSIDE
Affiliation State:	CA
Affiliation Country:	Not reported
Affiliation Zip:	Not reported
Affiliation Phone:	9517824495

OCTA IRVINE (Continued) **S101609583**

Name: ORANGE COUNTY TRANSPORTATION AUTHORITY
Address: 14736 SAND CANYON AVE
City,State,Zip: IRVINE, CA 92618
Site ID: 140203
CERS ID: 10153225
CERS Description: Chemical Storage Facilities

Violations:

Site ID: 140203
Site Name: ORANGE COUNTY TRANSPORTATION AUTHORITY
Violation Date: 04-07-2014
Citation: 23 CCR 16 2666(c) - California Code of Regulations, Title 23, Chapter 16, Section(s) 2666(c)
Violation Description: Failure of line leak detector to detect a leak and/or failure of audible and visual alarm.
Violation Notes: Returned to compliance on 04/06/2015. Diesel Leak Detector did not pass.
Violation Division: Orange County Environmental Health
Violation Program: UST
Violation Source: CERS

Site ID: 140203
Site Name: ORANGE COUNTY TRANSPORTATION AUTHORITY
Violation Date: 03-07-2018
Citation: 22 CCR 15 66265.192(a) - California Code of Regulations, Title 22, Chapter 15, Section(s) 66265.192(a)
Violation Description: Failure to obtain and maintain a written assessment reviewed and certified by an independent, qualified, professional engineer prior to placing the tank system in service. The written assessment shall state that, the new hazardous waste tank system has sufficient structural integrity, is acceptable for the transferring, storing and treating of hazardous waste, and that the tanks and containment system including the foundation, structural support, seams, connections, and pressure controls (if applicable) are suitably designed to meet the regulation.
Violation Notes: Returned to compliance on 03/07/2018. OBSERVATION: Owner/Operator was not able to provide a tank assessment for the Waste Antifreeze 350-gallon double walled tank. The owner or operator of a hazardous waste tank shall obtain a written assessment reviewed and certified by an independent, qualified, professional engineer, registered in California attesting that the system has sufficient structural integrity, is acceptable for the transferring, storing, and treating of hazardous waste, and that the tanks and containment system are suitably designed. CORRECTIVE ACTION: Immediately have an assessment prepared for the Waste Antifreeze tank or submit an AST exemption notification for the storage of Waste Antifreeze per Title 22 CCR 66265.192(j). Submit a schedule showing when this will be accomplished to the CUPA within 30 days.
Violation Division: Orange County Environmental Health
Violation Program: HW
Violation Source: CERS

Site ID: 140203
Site Name: ORANGE COUNTY TRANSPORTATION AUTHORITY
Violation Date: 04-07-2014
Citation: 23 CCR 16 2711(a)(8) - California Code of Regulations, Title 23, Chapter 16, Section(s) 2711(a)(8)
Violation Description: Failure to submit, obtain approval, or maintain a complete/accurate plot plan.

OCTA IRVINE (Continued) **S101609583**

Violation Notes: Returned to compliance on 04/06/2015. Plot plan has not been uploaded in to portal. Please upload a plot plan under the monitoring plan section.
Violation Division: Orange County Environmental Health
Violation Program: UST
Violation Source: CERS

Site ID: 140203
Site Name: ORANGE COUNTY TRANSPORTATION AUTHORITY
Violation Date: 03-07-2018
Citation: HSC 6.67 25270.4.5(a) - California Health and Safety Code, Chapter 6.67, Section(s) 25270.4.5(a)
Violation Description: Failure to adequately and accurately describe in the SPCC Plan the physical layout of the facility.
Violation Notes: Returned to compliance on 03/29/2018. OBSERVATION: The facility diagram does not include the 600 gallon diesel generator (AST-5) located on the northeast side of the facility. CORRECTIVE ACTION: Please provide a copy of the updated map showing the location of AST-5 within 30 days to this agency.
Violation Division: Orange County Environmental Health
Violation Program: APSA
Violation Source: CERS

Site ID: 140203
Site Name: ORANGE COUNTY TRANSPORTATION AUTHORITY
Violation Date: 04-29-2009
Citation: HSC 6.67 Multiple Sections - California Health and Safety Code, Chapter 6.67, Section(s) Multiple Sections
Violation Description: RCRA Large Quantity Generator Program - Administration/Documentation - General
Violation Notes: Returned to compliance on 04/29/2009.
Violation Division: Orange County Environmental Health
Violation Program: HWLQG
Violation Source: CERS

Site ID: 140203
Site Name: ORANGE COUNTY TRANSPORTATION AUTHORITY
Violation Date: 05-01-2019
Citation: 23 CCR 16 2715(a)(2) - California Code of Regulations, Title 23, Chapter 16, Section(s) 2715(a)(2)
Violation Description: Failure to submit the G Underground Storage Tank Statement of Understanding and Compliance Form.G
Violation Notes: Returned to compliance on 07/24/2019. OBSERVATION: Facility has not submitted a Statement of Understand and Compliance form to CERS. CORRECTIVE ACTION: Submit this form to CERS within 30 days.
Violation Division: Orange County Environmental Health
Violation Program: UST
Violation Source: CERS

Site ID: 140203
Site Name: ORANGE COUNTY TRANSPORTATION AUTHORITY
Violation Date: 05-01-2019
Citation: 23 CCR 16 2715(c)(4) - California Code of Regulations, Title 23, Chapter 16, Section(s) 2715(c)(4)
Violation Description: Failure to maintain a list of employees trained by the designated operator on-site or off-site at a readily available location, if approved by the UPA. For training that occurs on or after October 1,

OCTA IRVINE (Continued) **S101609583**

2018, failure to maintain a copy of the "Facility Employee Training Certificate" on-site or off-site at a readily available location, if approved by the UPA.

Violation Notes: Returned to compliance on 07/24/2019. OBSERVATION: Designated Operator training for facility employees done on 1/10/19 was not completed on the UST Facility Employee Training Certificate Form. CORRECTIVE ACTION: Ensure that future training records are done on the UST Facility Employee Training Certificate (Appendix XII of 23 CCR.)
Violation Division: Orange County Environmental Health
Violation Program: UST
Violation Source: CERS

Site ID: 140203
Site Name: ORANGE COUNTY TRANSPORTATION AUTHORITY
Violation Date: 04-07-2014
Citation: HSC 6.7 25286(a) - California Health and Safety Code, Chapter 6.7, Section(s) 25286(a)
Violation Description: Failure to prepare, maintain, and submit accurate CUPA UST Operating Permit Application for Facility information and/or Tank information.
Violation Notes: Returned to compliance on 04/06/2015. Monitoring plan for the temporarily closed tanks has not been submitted.
Violation Division: Orange County Environmental Health
Violation Program: UST
Violation Source: CERS

Site ID: 140203
Site Name: ORANGE COUNTY TRANSPORTATION AUTHORITY
Violation Date: 05-01-2019
Citation: 23 CCR 16 2712(b)(1)(G) - California Code of Regulations, Title 23, Chapter 16, Section(s) 2712(b)(1)(G)
Violation Description: Failure to comply with one or more of the following overfill prevention equipment requirements: Alert the transfer operator when the tank is 90 percent full by restricting the flow into the tank or triggering an audible and visual alarm; or Restrict delivery of flow to the tank at least 30 minutes before the tank overfills, provided the restriction occurs when the tank is filled to no more than 95 percent of capacity; and activate an audible alarm at least five minutes before the tank overfills; or Provide positive shut-off of flow to the tank when the tank is filled to no more than 95 percent of capacity; or Provide positive shut-off of flow to the tank so that none of the fittings located on the top of the tank are exposed to product due to overfilling. Install/retrofit overfill prevention equipment that does not use flow restrictors on vent piping to meet overfill prevention equipment requirements when the overfill prevention equipment is installed, repaired, or replaced on and after October 1,- 2018. For USTs installed before October 1, 2018, perform an inspection by October 13, 2018 and every 36 months thereafter. For USTs installed on and after October- 1,- 2018, perform an inspection at installation and every 36 months thereafter. Inspected within 30 days after a repair to the overfill prevention equipment. Inspected using an applicable manufacturer guidelines, industry codes, engineering standards, or a method approved by a professional engineer. Inspected by a certified UST service technician. Maintain records of overfill prevention equipment inspection for 36 months.
Violation Notes: OBSERVATION: Current overfill mechanism for Low Ash Motor Oil does not meet requirements. Flapper valve for ATF tank failed overfill prevention inspection; flapper set over 95%. CORRECTIVE ACTION: Submit

OCTA IRVINE (Continued) **S101609583**

a Plan Check to this Agency within 30 days to install appropriate overfill prevention equipment for the Low Ash Motor Oil tank. Make necessary repairs/replacements to ATF tank flapper valve and submit passing test results to this Agency within 30 days.

Violation Division: Orange County Environmental Health
Violation Program: UST
Violation Source: CERS

Site ID: 140203
Site Name: ORANGE COUNTY TRANSPORTATION AUTHORITY
Violation Date: 03-28-2018
Citation: HSC 6.95 25508(a)(1) - California Health and Safety Code, Chapter 6.95, Section(s) 25508(a)(1)
Violation Description: Failure to complete and electronically submit hazardous material inventory information for all reportable hazardous materials on site at or above reportable quantities.
Violation Notes: Returned to compliance on 11/29/2018. The hazardous materials disclosed electronically is not complete and accurate. Please log-in to the California Environmental Reporting System (CERS) to view the comments left by the inspector. Please make the updates and re-submit within 30 days of receiving this report.
Violation Division: Orange County Environmental Health
Violation Program: HMRRP
Violation Source: CERS

Site ID: 140203
Site Name: ORANGE COUNTY TRANSPORTATION AUTHORITY
Violation Date: 03-07-2018
Citation: HSC 6.5 25201 - California Health and Safety Code, Chapter 6.5, Section(s) 25201
Violation Description: Failure to obtain a permit or grant of interim status after generator has accumulated hazardous waste on-site for longer than 90 days.
Violation Notes: Returned to compliance on 03/29/2018. OBSERVATION: One 55-gallon of absorbent material was dated 9/27/17. Facilities who generate more than 1000 kg of hazardous waste per month may store waste on site up to 90 days. CORRECTIVE ACTION: Immediately contact a licensed hazardous waste hauler to dispose of this waste under manifest and submit a copy of the manifest to the CUPA with 30 days.
Violation Division: Orange County Environmental Health
Violation Program: HW
Violation Source: CERS

Site ID: 140203
Site Name: ORANGE COUNTY TRANSPORTATION AUTHORITY
Violation Date: 04-07-2014
Citation: HSC 6.7 25286(a) - California Health and Safety Code, Chapter 6.7, Section(s) 25286(a)
Violation Description: Failure to prepare, maintain, and submit accurate CUPA UST Operating Permit Application for Facility information and/or Tank information.
Violation Notes: Returned to compliance on 04/06/2015. Please revise the UPC submission for the two temporary closed tanks which no longer have pressurized piping.
Violation Division: Orange County Environmental Health
Violation Program: UST
Violation Source: CERS

Site ID: 140203

OCTA IRVINE (Continued) **S101609583**

Site Name: ORANGE COUNTY TRANSPORTATION AUTHORITY
Violation Date: 05-01-2019
Citation: HSC 6.7 25284, 25286 - California Health and Safety Code, Chapter 6.7, Section(s) 25284, 25286
Violation Description: Failure to submit a complete and accurate application for a permit to operate a UST, or for renewal of the permit.
Violation Notes: OBSERVATION: Tank pages submitted to CERS requires corrections. CORRECTIVE ACTION: Please review regulator comments on CERS, make corrections and resubmit tank pages within 30 days.
Violation Division: Orange County Environmental Health
Violation Program: UST
Violation Source: CERS

Evaluation:
Eval General Type: Other/Unknown
Eval Date: 03-21-2017
Violations Found: No
Eval Type: Other, not routine, done by local agency
Eval Notes: Monitor cert notification for 4-6-17
Eval Division: Orange County Environmental Health
Eval Program: UST
Eval Source: CERS

Eval General Type: Other/Unknown
Eval Date: 04-02-2015
Violations Found: No
Eval Type: Other, not routine, done by local agency
Eval Notes: From: Erin Langford [mailto:elangford@TAIT.COM] Sent: Thursday, April 02, 2015 2:15 PM To: HCA EH UST Notifications Subject: RE: Monitor Cert, Spill Bucket, & Leak Detector Testing Notification_OCTA, 14736 Sand Canyon Ave, Irvine_Mon, April 6th Good Afternoon, Are you planning on having an inspector present for this testing, or possibly Alvin? We have an outstanding permit at this location that would be great if we could wrap up everything while on-site Monday the 6th. Best Regards, Erin From: HCA EH UST Notifications [mailto:USTNotifications@ochca.com] Sent: Tuesday, March 31, 2015 1:14 PM To: Erin Langford Subject: RE: Monitor Cert, Spill Bucket, & Leak Detector Testing Notification_OCTA, 14736 Sand Canyon Ave, Irvine_Mon, April 6th Thank you for the notice From: Erin Langford [mailto:elangford@TAIT.COM] Sent: Tuesday, March 31, 2015 11:42 AM To: HCA EH UST Notifications Subject: Monitor Cert, Spill Bucket, & Leak Detector Testing [Truncated]
Eval Division: Orange County Environmental Health
Eval Program: UST
Eval Source: CERS

Eval General Type: Other/Unknown
Eval Date: 04-03-2018
Violations Found: No
Eval Type: Other, not routine, done by local agency
Eval Notes: Spoke with Kat over the phone regarding haz waste tank assessment
Eval Division: Orange County Environmental Health
Eval Program: APSA
Eval Source: CERS

Eval General Type: Other/Unknown
Eval Date: 04-06-2015

OCTA IRVINE (Continued) **S101609583**

Violations Found:	No
Eval Type:	Other, not routine, done by local agency
Eval Notes:	discussed sb989 repairs and retest inspection
Eval Division:	Orange County Environmental Health
Eval Program:	UST
Eval Source:	CERS
Eval General Type:	Other/Unknown
Eval Date:	04-06-2016
Violations Found:	No
Eval Type:	Other, not routine, done by local agency
Eval Notes:	discussed haz mat portal status and conversion to CERS with kat
Eval Division:	Orange County Environmental Health
Eval Program:	HMRRP
Eval Source:	CERS
Eval General Type:	Other/Unknown
Eval Date:	04-21-2015
Violations Found:	No
Eval Type:	Other, not routine, done by local agency
Eval Notes:	discussed eSubmit status and repair inspections scheduled for tomorrow
Eval Division:	Orange County Environmental Health
Eval Program:	UST
Eval Source:	CERS
Eval General Type:	Other/Unknown
Eval Date:	04-22-2015
Violations Found:	No
Eval Type:	Other, not routine, done by local agency
Eval Notes:	Reviewed repairs to the used oil tank new test boots in used oil piping sump. The sump and piping were tested. The piping held pressure for over 60 minutes and the sump passed two consecutive electronically gauged hydrostatic tests. The gasoline tank was reglassed and would be tested later in the day to ensure the glass achieved full ciuring. The testing could not be completed this date and will be rescheduled. copy to TAIT
Eval Division:	Orange County Environmental Health
Eval Program:	UST
Eval Source:	CERS
Eval General Type:	Other/Unknown
Eval Date:	04-24-2015
Violations Found:	No
Eval Type:	Other, not routine, done by local agency
Eval Notes:	Final inspection of the SB989 repairs to the gasoline sump. All fittings were resealed. Sump was electronically gauged. PASS Please submit the final results to complete the project. copy to TAIT copy
Eval Division:	Orange County Environmental Health
Eval Program:	UST
Eval Source:	CERS
Eval General Type:	Other/Unknown
Eval Date:	04-25-2015
Violations Found:	No
Eval Type:	Other, not routine, done by local agency
Eval Notes:	From: Dong, Alvin Sent: Saturday, April 25, 2015 12:36 PM To: Lane, Christine Subject: FA0024924 Hi Christine, OCTA has removed 5 tanks

OCTA IRVINE (Continued) **S101609583**

from their inventory: 2 diesel 3 diesel 4 diesel 6 3000 gallon new oil and 7 3000 gallon ATF The following tanks remain: 1 gas 8 5000 gallon ATF installed 5/93 9 10000 gallon new oil installed 6/93 10 & 11 used oil Thanks, Alvin

Eval Division: Orange County Environmental Health
Eval Program: UST
Eval Source: CERS

Eval General Type: Other/Unknown
Eval Date: 04-25-2015
Violations Found: No
Eval Type: Other, not routine, done by local agency
Eval Notes: Reviewed submission package on eSubmit Portal, DENIED. Request for re-submittal this date. Please delete: CNG on the Southeast corner of the property which is reported by another entity, & Diesel. Please add LPG For future submittals, please provide additional location information for the hazardous materials stored onsite. Add a map grid system to the site map and provide the map grid on each Chemical Description.
Eval Division: Orange County Environmental Health
Eval Program: HMRRP
Eval Source: CERS

Eval General Type: Other/Unknown
Eval Date: 04-25-2015
Violations Found: No
Eval Type: Other, not routine, done by local agency
Eval Notes: The following documents were received and ACCEPTED on eSubmit Portal: Business Activities Form Business Owner/Operator Form UST UPC Facility Tank pages (3) Monitoring plan which is approved UST Monitoring Site Plan UST Certification of Financial Responsibility UST Response Plan: Upload Document(s) UST Owner/Operator: Written Agreement Owner Statement of Designated UST Operator Compliance The submission is not correct--but will be accepted to try to remove the UST's from the system. After USTs 2, 3, 4, 6, & 7 are removed from the system, you must correct the following forms: UST Facility remove Tait reference; UST plot plan upload a current version with only 5 tanks; UST monitoring plan tanks 8 & 9 change the piping monitoring plan to match actual conditions (similar to the used oil). For questions please contact Alvin Dong, adong@ochca.com 714 640 9358
Eval Division: Orange County Environmental Health
Eval Program: UST
Eval Source: CERS

Eval General Type: Compliance Evaluation Inspection
Eval Date: 04-29-2009
Violations Found: No
Eval Type: Routine done by local agency
Eval Notes: Inspector Name: Orange CUPA
Eval Division: Orange County Environmental Health
Eval Program: HWLQG
Eval Source: CERS

Eval General Type: Other/Unknown
Eval Date: 05-04-2017
Violations Found: No
Eval Type: Other, not routine, done by local agency

OCTA IRVINE (Continued) **S101609583**

Eval Notes:	CERS review. NOT ACCEPTED. Deficiencies noted on the previous submittal have been corrected, but on this submittal the following deficiency was noted: Tank 11 Hazardous Waste (includes used oil) - Tank Description -- Date UST System Installed: 6/1/2017 Please correct the tank installation date.
Eval Division:	Orange County Environmental Health
Eval Program:	UST
Eval Source:	CERS
Eval General Type:	Other/Unknown
Eval Date:	05-06-2014
Violations Found:	No
Eval Type:	Other, not routine, done by local agency
Eval Notes:	ust esubmit review and updates
Eval Division:	Orange County Environmental Health
Eval Program:	UST
Eval Source:	CERS
Eval General Type:	Other/Unknown
Eval Date:	05-18-2015
Violations Found:	No
Eval Type:	Other, not routine, done by local agency
Eval Notes:	esubmission review
Eval Division:	Orange County Environmental Health
Eval Program:	HMRRP
Eval Source:	CERS
Eval General Type:	Other/Unknown
Eval Date:	05-19-2015
Violations Found:	No
Eval Type:	Other, not routine, done by local agency
Eval Notes:	The following documents were received and ACCEPTED on the eSubmit Portal: Business Activities Form Business Owner/Operator Form Chemical Inventory for 21 chemicals Facility Site Map Please note: Diesel is a Combustible Liquid II For future submittals, please provide additional location information for the hazardous materials stored onsite. Add a map grid system to the site map and provide the map grid on each Chemical Description.
Eval Division:	Orange County Environmental Health
Eval Program:	HMRRP
Eval Source:	CERS
Eval General Type:	Other/Unknown
Eval Date:	06-22-2015
Violations Found:	No
Eval Type:	Other, not routine, done by local agency
Eval Notes:	billing questions with kat
Eval Division:	Orange County Environmental Health
Eval Program:	HMRRP
Eval Source:	CERS
Eval General Type:	Other/Unknown
Eval Date:	07-19-2013
Violations Found:	No
Eval Type:	Other, not routine, done by local agency
Eval Notes:	assisted kat with portal From: Dong, Alvin Sent: Friday, July 19, 2013 7:41 AM To: ESubmit Cc: Freed, Dean Subject: FW: Orange County

OCTA IRVINE (Continued) **S101609583**

Transportation Authority (OCTA)- Irvine sites Hi all, Kat Balanza would like some assistance for her four sites. Please join the four different sites for OCTA Garden GroveG Cardinal Cir Santa AnaG MacArthur IrvineG Construction Cir Sand Canyon Thanks, Alvin From: Kat Balanza [mailto:kbalanza@octa.net] Sent: Tuesday, July 16, 2013 4:54 PM To: Dong, Alvin Subject: RE: Orange County Transportation Authority (OCTA)- Irvine sites What is the best time to call you tomorrow to discuss? IG m kind of confused now. We have separate user names and log ins for Santa Ana and Garden Grove; we can add Irvine to those sites or make new ones? MV didnG t disclose that they picked up their own number; I will research and find out whose number sticks From: Dong, Alvin [mailto:ADong@ochca.com] Sent: Tuesday, July 16, [Truncated]

Eval Division: Orange County Environmental Health
Eval Program: UST
Eval Source: CERS

Eval General Type: Other/Unknown
Eval Date: 07-28-2014
Violations Found: No
Eval Type: Other, not routine, done by local agency
Eval Notes: discussed inventory button latency and possible coldstart resolution w/ kat b
Eval Division: Orange County Environmental Health
Eval Program: UST
Eval Source: CERS

Eval General Type: Other/Unknown
Eval Date: 09-22-2014
Violations Found: No
Eval Type: Other, not routine, done by local agency
Eval Notes: SB 989 test notification
Eval Division: Orange County Environmental Health
Eval Program: UST
Eval Source: CERS

Eval General Type: Other/Unknown
Eval Date: 09-24-2013
Violations Found: No
Eval Type: Other, not routine, done by local agency
Eval Notes: Reviewed HMBEP submission package on eSubmit Portal, DENIED. Request for re-submittal this date.
Eval Division: Orange County Environmental Health
Eval Program: HMRRP
Eval Source: CERS

Eval General Type: Other/Unknown
Eval Date: 10-28-2014
Violations Found: No
Eval Type: Other, not routine, done by local agency
Eval Notes: matt called re retesting performed last week. awaiting results and recommendations from tait
Eval Division: Orange County Environmental Health
Eval Program: UST
Eval Source: CERS

Eval General Type: Other/Unknown

OCTA IRVINE (Continued) **S101609583**

Eval Date: 11-12-2014
Violations Found: No
Eval Type: Other, not routine, done by local agency
Eval Notes: From: Matthew DesRosier [mailto:mdesrosier@octa.net] Sent: Tuesday, November 11, 2014 1:20 PM To: Dong, Alvin Subject: RE: CNG system Sand Canyon. Will do From: Dong, Alvin [mailto:ADong@ochca.com] Sent: Tuesday, November 11, 2014 1:11 PM To: Matthew DesRosier Subject: Re: CNG system Sand Canyon. You may want contact James Wright, of clean energy to clear this up. james.wright@cleanenergyfuels.com Thanks, Alvin Dong Env Health 714 640 9358 On Nov 11, 2014, at 13:04, "Matthew DesRosier" <mdesrosier@octa.net> wrote: Alvin, Upon review of our contract with Clan Energy, it clearly states that they are the responsible party for the Hazardous Material Disclosures. The contract states that G it is the CONTRACTORG s responsibility to identify all applicable jurisdictions and codesG . In addition, G compliance with unforeseen codes or standards that come into force or are modified following commencement of this contract shall be the [Truncated]
Eval Division: Orange County Environmental Health
Eval Program: APSA
Eval Source: CERS

Eval General Type: Other/Unknown
Eval Date: 12-05-2017
Violations Found: No
Eval Type: Other, not routine, done by local agency
Eval Notes: The following documents were received and ACCEPTED on CERS: Business Activities Business Owner/Operator Chemical Inventory Facility Site Map Emergency Response & Training Plans Please see comments below: This submittal has been reviewed and accepted for completeness. Accuracy will be determined by field verification. Please correct the following inventory errors by the next annual review. 1) Update Fire Code Hazard Class for all chemicals. 2) Several chemicals are missing the number of dayG s on-site at the facility. Please update. 3) Waste Antifreeze and Waste Oil are missing the California Waste Code. Please update. 4) The reporting threshold for compressed gas is 200 cubic feet. Acetylene does not meet this threshold. Please verify the storage amount on-site and update the inventory or delete acetylene if itG s under disclosure quantity. 5) The storage pressure for Oxygen and Propane should be listed "above ambient". 7) Hydraulic oil is missing a [Truncated]
Eval Division: Orange County Environmental Health
Eval Program: HMRRP
Eval Source: CERS

Eval General Type: Other/Unknown
Eval Date: 01-10-2014
Violations Found: No
Eval Type: Other, not routine, done by local agency
Eval Notes: discussed haz mat submission with kat
Eval Division: Orange County Environmental Health
Eval Program: HMRRP
Eval Source: CERS

Eval General Type: Other/Unknown
Eval Date: 02-19-2016
Violations Found: No
Eval Type: Other, not routine, done by local agency

OCTA IRVINE (Continued) **S101609583**

Eval Notes:	Reviewed submission package on eSubmit Portal, DECLINED. Request for re-submittal this date. Please note: Diesel is a Combustible Liquid II For future submittals,, please provide additional location information for the hazardous materials stored onsite. You may add a map grid system to the site map and provide the map grid for each Chemical Description. For questions please contact Alvin Dong, adong@ochca.com 714 640 9358
Eval Division:	Orange County Environmental Health
Eval Program:	HMRRP
Eval Source:	CERS
Eval General Type:	Compliance Evaluation Inspection
Eval Date:	03-06-2018
Violations Found:	Yes
Eval Type:	Routine done by local agency
Eval Notes:	The following tanks were observed on site: -One Motor Oil 120 gallon portable tank -Two ATF 120 gallon portable tanks -One diesel generator 600 gallon tank -One Diesel 2,000 gallon tank -Seven Hydraulic Oil 110 gallon tanks in maintenance bldg. -Two Hydraulic Oil 100 gallon tanks in bus wash bldg. Total Oil: 3,930 gallons
Eval Division:	Orange County Environmental Health
Eval Program:	APSA
Eval Source:	CERS
Eval General Type:	Other/Unknown
Eval Date:	09-03-2014
Violations Found:	No
Eval Type:	Other, not routine, done by local agency
Eval Notes:	compliance questions w/Kat
Eval Division:	Orange County Environmental Health
Eval Program:	UST
Eval Source:	CERS
Eval General Type:	Other/Unknown
Eval Date:	09-12-2013
Violations Found:	No
Eval Type:	Other, not routine, done by local agency
Eval Notes:	Reviewed HMBEP submission package on eSubmit Portal, DENIED. Request for re-submittal this date.
Eval Division:	Orange County Environmental Health
Eval Program:	HMRRP
Eval Source:	CERS
Eval General Type:	Other/Unknown
Eval Date:	09-23-2013
Violations Found:	No
Eval Type:	Other, not routine, done by local agency
Eval Notes:	discussed submission w/kat
Eval Division:	Orange County Environmental Health
Eval Program:	HMRRP
Eval Source:	CERS
Eval General Type:	Other/Unknown
Eval Date:	10-22-2014
Violations Found:	No
Eval Type:	Other, not routine, done by local agency
Eval Notes:	From: Erin Langford [mailto:elangford@TAIT.COM] Sent: Wednesday,

OCTA IRVINE (Continued) **S101609583**

October 22, 2014 11:04 AM To: HCA EH UST Notifications Subject: Triennial Secondary Containment Repairs & Re-Testing Notification_OCTA, 14736 Sand Canyon Road, Irvine - Fri, Oct 24th Good Afternoon, OCTA in Irvine is in need of Triennial Secondary Containment Repairs & Re-Testing for two of the tanks that had failed components during the Triennial. We are working with OCTA to repair the other tanks failed components, but those are tanks are the ones that are soon to be closed, so we wanted to get the active tanks completed first. We would like to perform the testing on the date & time listed below: Orange County Transportation Authority Fuel Island & Maintenance Building 14736 Sand Canyon Avenue Irvine, CA 92618 Friday, October 24th @ 11AM Triennial Secondary Containment Testing Repairs & Re-Testing (Unleaded Tank #1 & Waste Tank #11 Only) If this presents a problem with [Truncated]

Eval Division: Orange County Environmental Health
Eval Program: UST
Eval Source: CERS

Eval General Type: Other/Unknown
Eval Date: 11-16-2015
Violations Found: No
Eval Type: Other, not routine, done by local agency
Eval Notes: discussed haz mat submission changeover to CERS with Kat
Eval Division: Orange County Environmental Health
Eval Program: HMRRP
Eval Source: CERS

Eval General Type: Other/Unknown
Eval Date: 12-04-2017
Violations Found: No
Eval Type: Other, not routine, done by local agency
Eval Notes: Reviewed and declined UST submittal. The following corrections are needed: TANK ID# 9 TANK PAGE - Vent, Vapor Recovery section G remove Containment Sup from Fill Components Installed MONITORING PLAN G pipe monitoring section remove data indicating leaks trigger pump shutdown (there is not a turbine at this tank it is suction)//leak sensor model is 205 and not 208 TANK ID# 8 TANK PAGE - Vent, Vapor Recovery section G remove Containment Sup from Fill Components Installed MONITORING PLAN G pipe monitoring section remove data indicating leaks trigger pump shutdown//leak sensor model is 205 TANK ID# 1 TANK PAGE G test reports do not indicate that a vent transition box is being tested G please verify that a vent piping transition sump is present TANK ID# 10 TANK PAGE G Product/Waste Piping G add single-wall//Vent, Vapor Recovery add Fiberglass to Riser Pipe Secondary Containment UST RESPONSE PLAN G please upload the UPC form, this form must be submitted [Truncated]
Eval Division: Orange County Environmental Health
Eval Program: UST
Eval Source: CERS

Eval General Type: Other/Unknown
Eval Date: 12-30-2016
Violations Found: No
Eval Type: Other, not routine, done by local agency
Eval Notes: From: Dong, Alvin Sent: Wednesday, December 28, 2016 11:28 PM To: 'Kat Balanza' <kbalanza@octa.net> Subject: RE: ESubmit to CERS Transition for Hazardous Material Reporting- H E L P Hi Kat, Yes (I know, I

OCTA IRVINE (Continued) **S101609583**

know)2. WeG re still working on your sites. You werenG t supposed to get the email and letter because we havenG t finished uploading and fixing some of our UST facility information. You have at least 4 sites. Please be patient. I leave the County in two weeks and hope that we solve our upload issues by then. I still have a thousand sites to verify. Thanks, Alvin Dong From: Kat Balanza [mailto:kbalanza@octa.net] Sent: Wednesday, December 28, 2016 11:09 AM To: Dong, Alvin <ADong@ochca.com> Subject: RE: ESubmit to CERS Transition for Hazardous Material Reporting- H E L P Hi Alvin, I'm trying to claim all of my sites and I don't see any of my haz mat or UST info. This is what I see when I log in for Sand Canyon. Would it be best if I just go to one [Truncated]

Eval Division: Orange County Environmental Health
Eval Program: UST
Eval Source: CERS

Eval General Type: Other/Unknown
Eval Date: 03-20-2017
Violations Found: No
Eval Type: Other, not routine, done by local agency
Eval Notes: CERS submittal. NOT ACCEPTED. The following deficiencies were noted in the submital TANK 1 - REGULAR UNLEADED Vent, Vapor Recovery (VR) and Riser / Fill Pipe Piping Construction - Fill Components Installed -- Striker Plate/Bottom Protector reads "NO" but must be "YES" Corrosion Protection - No corrosion protection indicated. Most systems can check "YES" for ISOLATION TANK 10 - HAZARDOUS WASTE Tank Construction - Overfill Protection. One of the options must be chosen Product / Waste Piping Construction - Verify that the piping system is "PRESSURIZED." Seems very unlikely. Corrosion Protection - No corrosion protection indicated. Most systems can check "YES" for ISOLATION TANK 11 - USED OIL Vent, Vapor Recovery (VR) and Riser / Fill Pipe Piping Construction - Fill Components Installed -- Striker Plate/Bottom Protector reads "NO" but must be "YES" Corrosion Protection - No corrosion protection indicated. Most systems [Truncated]

Eval Division: Orange County Environmental Health
Eval Program: UST
Eval Source: CERS

Eval General Type: Other/Unknown
Eval Date: 04-02-2018
Violations Found: No
Eval Type: Other, not routine, done by local agency
Eval Notes: The facility has submitted manifest number 010376717FLE to this agency via email. Manifest shows the disposal of the oil absorbent waste which was on site for longer than 90 days. The following violation has been corrected: I472 - Generator did not store hazardous waste on site for longer than 90 days without a permit or authorization The following violation remains outstanding: I162 - Owner/Operator has obtained and maintains a hazardous waste system assessment

Eval Division: Orange County Environmental Health
Eval Program: HW
Eval Source: CERS

Eval General Type: Other/Unknown
Eval Date: 04-03-2015
Violations Found: No
Eval Type: Other, not routine, done by local agency

OCTA IRVINE (Continued) **S101609583**

Eval Notes:	confirmed with tait re 4 6 0800
Eval Division:	Orange County Environmental Health
Eval Program:	UST
Eval Source:	CERS
Eval General Type:	Other/Unknown
Eval Date:	11-02-2017
Violations Found:	No
Eval Type:	Other, not routine, done by local agency
Eval Notes:	This Agency received the secondary containment test report for a test conducted 9/25/17. The test report appears consistent with the OCHCA-approved testing procedure submitted by PCET, Inc. The following components PASSED testing: Tank Annulars (5) Secondary piping runs (5) Piping Sumps (3) UDCs (1) Fill sumps (4)
Eval Division:	Orange County Environmental Health
Eval Program:	UST
Eval Source:	CERS
Eval General Type:	Compliance Evaluation Inspection
Eval Date:	04-05-2018
Violations Found:	No
Eval Type:	Routine done by local agency
Eval Notes:	INSPECTOR COMMENT: Tester: Leo Aguilar of Sunwest; all certifications (ICC, VR, VMI) were verified and are current. Tanks: 5 tanks 1) ATF (10K gallons); ATG & Flapper for overfill 2) Motor Oil (5K gallons); ATG for overfill 3) Regular Gasoline (10K gallons); ATG & Flapper for overfill 4) Waste Oil (500 gallons); ATG for overfill 5) Waste Oil (2K gallons); ATG for overfill Monitoring Panel: Two monitoring panels on site. The ATG. Motor Oil, and Waste Oil (2000 gallons) are monitored by a VR TLS350. The Gasoline and Waste Oil (500 gallons) are monitored by a VR TLS350+. Leak Sensors: All turbine sumps are monitored by VR205. All annular spaces are monitored by VR420. PLLD: The gasoline tank has pressurized piping. MLLD is used for leak detection. UDCs: Facility has one UDC and itG s being monitored by a VR208. Certification of Financial Responsibility: CFR expires: 1/15/2019 CFO Letter expires: 1/12/2019
Eval Division:	Orange County Environmental Health
Eval Program:	UST
Eval Source:	CERS
Eval General Type:	Compliance Evaluation Inspection
Eval Date:	04-06-2015
Violations Found:	No
Eval Type:	Routine done by local agency
Eval Notes:	Mechanical inspection with Kat Balanza, of the underground tank system & records. Facility now has 5 double walled tanks with double walled piping. The gasoline tank has a pressurized piping system with mechanical leak detectors. All other tanks have suction piping. All systems are monitored by a VeederRoot TLS system in either the Hutch next to the Brake Check or the NE corner of the Maintenance Bldg. Gasoline and used oil tanks have spill buckets in a sump. These buckets were visually hydrostatically tested. All other systems had direct bury spill buckets which were electronically gauged. Please contact Alvin Dong, 714 640 9358, for questions regarding this inspection report. copy to: kbalanza@octa.net
Eval Division:	Orange County Environmental Health
Eval Program:	UST

OCTA IRVINE (Continued) **S101609583**

Eval Source: CERS

Eval General Type: Compliance Evaluation Inspection
Eval Date: 04-07-2014
Violations Found: No
Eval Type: Routine done by local agency
Eval Notes: Inspected non RCRA LQG facility with Kat Balanza, who provided consent to perform an inspection and take pictures as necessary. Discussed EPA ID information which contains erroneous data. Please contact USEPA to correct information. Hazardous waste container(s) is/are marked: G HAZARDOUS WASTEG , name and address of business, contents, physical state, hazardous property and initial accumulation date. Reviewed hazardous waste disposal receipts/manifests for prior three years. Verified a copy of the uniform hazardous waste manifest is mailed to the state within 30 days of hazardous waste disposal. Verified all universal wastes (fluorescent lamps, high intensity discharge lamps, batteries, etc.) are managed appropriately. copy to: kbalanza@octa.net
Eval Division: Orange County Environmental Health
Eval Program: HW
Eval Source: CERS

Eval General Type: Compliance Evaluation Inspection
Eval Date: 04-07-2014
Violations Found: No
Eval Type: Routine done by local agency
Eval Notes: On-site for a Haz Mat inspection with Kat Balanza. Verified submittal matched the physical facility. The following documents were received and ACCEPTED on the eSubmit Portal: Business Activities Form Business Owner/Operator Form Chemical Inventory for 21 chemicals Facility Site Map For future submittals, please provide additional location information for the hazardous materials stored onsite. Add a map grid system to the site map and provide the map grid on each Chemical Description. copy to: kbalanza@octa.net
Eval Division: Orange County Environmental Health
Eval Program: HMRRP
Eval Source: CERS

Eval General Type: Compliance Evaluation Inspection
Eval Date: 04-07-2014
Violations Found: No
Eval Type: Routine done by local agency
Eval Notes: On-site for an Aboveground Petroleum Storage Tank (APST) inspection with Kat Balanza. Facility stores onsite between 1,320 and 9,999 gallons of regulated petroleum products in 55-gallon drums or tanks and must comply with the Aboveground Petroleum Storage Act (APSA) Discussed OCHCAG s APST inspection program and the facility's Spill Control and Countermeasure (SPCC) Plan. Reviewed SPCC The SPCC which must be periodically reviewed and/or updated as necessary at least every 5 years. Reviewed the inspection logs, training records and maintenance records. Facilities that are a qualified Tier I facility (less than 10,000 gallons and no single container greater than 5,000 gallons) can create their own SPCC Plan using the federal template. Facilities that are a qualified Tier II facility (less than 10,000 gallons and a single container greater than 5,000 gallons) will have to develop or have developed, implement, and self-certify a full SPCC Plan. OCHCA has a [Truncated]
Eval Division: Orange County Environmental Health

OCTA IRVINE (Continued) **S101609583**

Eval Program: APSA
Eval Source: CERS

Eval General Type: Other/Unknown
Eval Date: 04-07-2015
Violations Found: No
Eval Type: Other, not routine, done by local agency
Eval Notes: discussed ust submission issues
Eval Division: Orange County Environmental Health
Eval Program: UST
Eval Source: CERS

Eval General Type: Other/Unknown
Eval Date: 04-10-2014
Violations Found: No
Eval Type: Other, not routine, done by local agency
Eval Notes: From: Dong, Alvin Sent: Thursday, April 10, 2014 8:52 AM To: 'Kat Balanza' Subject: Emailing: octasandcynHMat14.pdf, octaSandCynAPST14.pdf, octaSandCynUST14.pdf, octasandcynHW14.pdf Hello Kat, Here are your inspection reports. I need you to get them moving on the tanks. A copy of the uniform hazardous waste manifest should be mailed to the state within 30 days of hazardous waste disposal. DTSC Generator Manifests Department of Toxic Substances Control P.O. Box 400 Sacramento, CA 95812-0400 Further information may be obtained on the web: www.dtsc.ca.gov If you have any questions, please let me know. Thanks, Alvin Dong Hazardous Waste Specialist Environmental Health Division 714 640-9358 voice 714 754 1768 fax
Eval Division: Orange County Environmental Health
Eval Program: HMRRP
Eval Source: CERS

Eval General Type: Compliance Evaluation Inspection
Eval Date: 03-06-2018
Violations Found: No
Eval Type: Routine done by local agency
Eval Notes: Not reported
Eval Division: Orange County Environmental Health
Eval Program: HMRRP
Eval Source: CERS

Eval General Type: Other/Unknown
Eval Date: 03-14-2016
Violations Found: No
Eval Type: Other, not routine, done by local agency
Eval Notes: Monitor cert notification
Eval Division: Orange County Environmental Health
Eval Program: UST
Eval Source: CERS

Eval General Type: Other/Unknown
Eval Date: 04-02-2018
Violations Found: No
Eval Type: Other, not routine, done by local agency
Eval Notes: The facility has submitted an SPCC map to this agency for review. The map adequately shows the location of the Emergency Generator (AST-5) which was missing in the SPCC plan during inspection on 3/6/18. The following violation has been corrected: I140 - Adequate physical

OCTA IRVINE (Continued) **S101609583**

facility layout of facility included in SPCC All violations have been corrected. No further action necessary.

Eval Division: Orange County Environmental Health
Eval Program: APSA
Eval Source: CERS

Eval General Type: Compliance Evaluation Inspection
Eval Date: 04-06-2016
Violations Found: No
Eval Type: Routine done by local agency
Eval Notes: Mechanical inspection with Trevor Johnson, of the underground tank system & records. Facility now has 5 double walled tanks with double walled piping. The gasoline tank has a pressurized piping system with mechanical leak detectors. All other tanks have suction piping. All systems are monitored by a VeederRoot TLS system in either the Hutch next to the Brake Check or the NE corner of the Maintenance Bldg. Gasoline and used oil tanks have spill buckets in a sump. These buckets were visually hydrostatically tested. All other systems had direct bury spill buckets which were electronically gauged. Please contact Alvin Dong, 714 640 9358, for questions regarding this inspection report. copy to: kbalanza@octa.net
Eval Division: Orange County Environmental Health
Eval Program: UST
Eval Source: CERS

Eval General Type: Compliance Evaluation Inspection
Eval Date: 04-06-2017
Violations Found: No
Eval Type: Routine done by local agency
Eval Notes: An on-site inspection was conducted this date to witness the annual monitoring system certification. Leo Aguilar (Sunwest) conducted the monitoring system certification and provided current Veeder-Root and ICC certifications. Note: There are two distinct tank system, each monitored by separate Veeder-Root panels at this facility. System 1: ATF, Motor Oil, Waste Oil. System 2: Unleaded Gasoline, Diesel (ASPT), Waste oil This facility contains: 5 - USTs 1 G Dispenser Monitor system is a Veeder-Root monitor panel and reads all functions normal. Overfill protection provided by audible/visual alarms. Sensors were observed positioned so as to initiate alarms at the earliest point possible. Sensors were re-positioned in a true vertical position upon installation after testing. Alarm history and setup tape reviewed while on site. NOTE: Annular sensors = VR-420s. All other sensors were VR-205s, except for: Waste Oil Remote Fill Sump and the UDC which were following were [Truncated]
Eval Division: Orange County Environmental Health
Eval Program: UST
Eval Source: CERS

Eval General Type: Compliance Evaluation Inspection
Eval Date: 04-30-2019
Violations Found: Yes
Eval Type: Routine done by local agency
Eval Notes: On site to witness annual monitoring system certification and spill bucket test and to conduct a UST compliance inspection. Site has the following USTs: - ATF (10,000 gal) - Low Ash 15-40 Motor Oil (5,000 gal) - Waste Oil (2,000 gal) - Waste Oil (500 gal) - 87 Unleaded (10,000 gal) USTs are double-walled along with product piping. There

OCTA IRVINE (Continued) **S101609583**

are two monitoring panels on site. ATF, Motor Oil and Waste Oil (2000 gal) are monitored vis Veeder Root TLS350 and gasoline and waste oil (500 gal) are monitored via Veeder Root TLS350+. ATF and Low Ash 15-40 Motor Oil have direct-bury fill sumps. Overfill Prevention Equipment: - ATF = flapper valve and ATG with audible/visual alarm (failed inspection, set above 95%) - Low Ash 15-40 Motor Oil = ATG w/ audible visual (insuifficient) - Waste Oil (2,000 gal) = ATG w/ audible visual - Waste Oil (500) = ATG w/ audible visual - 87 unleaded = flapper valve Overfill equipment tested today; 87 overfill equipment was tested [Truncated]

Eval Division: Orange County Environmental Health
Eval Program: UST
Eval Source: CERS

Eval General Type: Other/Unknown
Eval Date: 05-02-2014
Violations Found: No
Eval Type: Other, not routine, done by local agency
Eval Notes: Reviewed UST submission package on eSubmit Portal, DENIED. Request for re-submittal this date. Tank 7 requires correction of the compartment tank field. The monitoring plans look okay--except for the fields you can't correct & for Tanks 1 10 & 11 have to have some sort of piping--V.1 gravity lines which are monitored as any other tank system (except no shut down). Please contact Alvin Dong, 714 640 9358, for questions. ps we are working to correct the other glitches i mentioned in the monitoring plan site info.
Eval Division: Orange County Environmental Health
Eval Program: UST
Eval Source: CERS

Eval General Type: Other/Unknown
Eval Date: 05-05-2014
Violations Found: No
Eval Type: Other, not routine, done by local agency
Eval Notes: Monitor cert notification
Eval Division: Orange County Environmental Health
Eval Program: UST
Eval Source: CERS

Eval General Type: Other/Unknown
Eval Date: 05-12-2014
Violations Found: No
Eval Type: Other, not routine, done by local agency
Eval Notes: The following documents were received and ACCEPTED on eSubmit Portal: Business Activities Form Business Owner/Operator Form UST UPC Facility Tank pages (3) Monitoring plan which is approved UST Monitoring Site Plan: UST Certification of Financial Responsibility UST Response Plan: Upload Document(s) UST Owner/Operator: Written Agreement Owner Statement of Designated UST Operator Compliance
Eval Division: Orange County Environmental Health
Eval Program: UST
Eval Source: CERS

Eval General Type: Other/Unknown
Eval Date: 05-14-2015
Violations Found: No
Eval Type: Other, not routine, done by local agency

OCTA IRVINE (Continued) **S101609583**

Eval Notes:	report violation review
Eval Division:	Orange County Environmental Health
Eval Program:	UST
Eval Source:	CERS
Eval General Type:	Other/Unknown
Eval Date:	06-11-2016
Violations Found:	No
Eval Type:	Other, not routine, done by local agency
Eval Notes:	The following documents were received and ACCEPTED on the eSubmit Portal: Business Activities Form Business Owner/Operator Form Chemical Inventory for 22 chemicals Facility Site Map
Eval Division:	Orange County Environmental Health
Eval Program:	HMRRP
Eval Source:	CERS
Eval General Type:	Other/Unknown
Eval Date:	06-22-2015
Violations Found:	No
Eval Type:	Other, not routine, done by local agency
Eval Notes:	billing questions with kat
Eval Division:	Orange County Environmental Health
Eval Program:	UST
Eval Source:	CERS
Eval General Type:	Other/Unknown
Eval Date:	07-31-2013
Violations Found:	No
Eval Type:	Other, not routine, done by local agency
Eval Notes:	Received electronic monitor certification pressure loss leak detector certifications and spill bucket test results dated 4 8 13 and 5 7 13. All components--PASS. Copy to facility
Eval Division:	Orange County Environmental Health
Eval Program:	UST
Eval Source:	CERS
Eval General Type:	Other/Unknown
Eval Date:	09-30-2013
Violations Found:	No
Eval Type:	Other, not routine, done by local agency
Eval Notes:	From: Dong, Alvin Sent: Monday, September 30, 2013 8:20 AM To: 'Kat Balanza' Subject: RE: OCTA Map Sand Canyon HMBEP Hi Kat, Yes, it does suffer a bit. Could use: Marine way access and labeling (Kleinfelder map), and The second floor. Thanks, Alvin -----Original Message----- From: Kat Balanza [mailto:kbalanza@octa.net] Sent: Tuesday, September 24, 2013 1:23 PM To: Dong, Alvin Subject: OCTA Map Sand Canyon HMBEP Hi Alvin, I got the rejection letter. Can you please review this map (it is sized 8.5 by 11 now) and let me know if its acceptable? The quality suffers when I reduce it but I can have it redrawn again with the stuff I added from our convo yesterday. Thanks, Kat
Eval Division:	Orange County Environmental Health
Eval Program:	HMRRP
Eval Source:	CERS
Eval General Type:	Other/Unknown
Eval Date:	11-12-2014
Violations Found:	No

OCTA IRVINE (Continued) **S101609583**

Eval Type:	Other, not routine, done by local agency
Eval Notes:	From: Matthew DesRosier [mailto:mdesrosier@octa.net] Sent: Tuesday, November 11, 2014 1:20 PM To: Dong, Alvin Subject: RE: CNG system Sand Canyon. Will do From: Dong, Alvin [mailto:ADong@ochca.com] Sent: Tuesday, November 11, 2014 1:11 PM To: Matthew DesRosier Subject: Re: CNG system Sand Canyon. You may want contact James Wright, of clean energy to clear this up. james.wright@cleanenergyfuels.com Thanks, Alvin Dong Env Health 714 640 9358 On Nov 11, 2014, at 13:04, "Matthew DesRosier" <mdesrosier@octa.net> wrote: Alvin, Upon review of our contract with Clan Energy, it clearly states that they are the responsible party for the Hazardous Material Disclosures. The contract states that G it is the CONTRACTORG s responsibility to identify all applicable jurisdictions and codesG . In addition, G compliance with unforeseen codes or standards that come into force or are modified following commencement of this contract shall be the [Truncated]
Eval Division:	Orange County Environmental Health
Eval Program:	HMRRP
Eval Source:	CERS
Eval General Type:	Other/Unknown
Eval Date:	11-29-2018
Violations Found:	No
Eval Type:	Other, not routine, done by local agency
Eval Notes:	Reviewed CERS and open violations. The following violations have been corrected and closed: I169 G Adequate completion and electronic submission of hazardous materials inventory information. CERS submittal accepted. No further actions required.
Eval Division:	Orange County Environmental Health
Eval Program:	HMRRP
Eval Source:	CERS
Eval General Type:	Other/Unknown
Eval Date:	12-31-2014
Violations Found:	No
Eval Type:	Other, not routine, done by local agency
Eval Notes:	appvd sb989 repair plans for the gasoline turbine sump. From: Dong, Alvin Sent: Wednesday, December 31, 2014 9:43 AM To: 'lbox@earthlink.net' Subject: Emailing: octaGasSR0124933APPVD.pdf Hi Laura, Happy New Year! Ok, here are the approved plans. Let me know if you have any questions--you know I do! Thanks, Alvin Dong Hazardous Waste Specialist Environmental Health Division 714 640-9358 voice 714 754 1768 fax
Eval Division:	Orange County Environmental Health
Eval Program:	UST
Eval Source:	CERS
Eval General Type:	Compliance Evaluation Inspection
Eval Date:	04-07-2014
Violations Found:	Yes
Eval Type:	Routine done by local agency
Eval Notes:	Mechanical inspection with $$, of the underground tank system & records. Accepted DO and CFR on eSubmit. UST portion declined because of the violations noted above. Verified the facility has 10 double walled tanks with double walled piping. The gasoline and diesel tanks have pressurized piping systems with mechanical leak detectors. All other tanks have suction piping. All systems are monitored by a VeederRoot TLS system in either the Hutch next to the Brake Check or

OCTA IRVINE (Continued) **S101609583**

the NE corner of the Maintenance Bldg. All fuel tanks and used oil tanks have spill buckets in a sump. These buckets were visually hydrostatically tested. All other systems had direct bury spill buckets which were electronically gauged. Two tanks (#3 & #4--diesel) have been temporarily closed since 2012. The temporary closure permit expires next month--removal plans were submitted September 2012. The tanks must be removed or returned to active status once the temporary closure permit [Truncated]

Eval Division: Orange County Environmental Health
Eval Program: UST
Eval Source: CERS

Eval General Type: Other/Unknown
Eval Date: 01-02-2014
Violations Found: No
Eval Type: Other, not routine, done by local agency
Eval Notes: Reviewed HMBEP submission package on eSubmit Portal, DENIED. Request for re-submittal this date.

Eval Division: Orange County Environmental Health
Eval Program: HMRRP
Eval Source: CERS

Eval General Type: Other/Unknown
Eval Date: 01-08-2014
Violations Found: No
Eval Type: Other, not routine, done by local agency
Eval Notes: From: Dong, Alvin Sent: Wednesday, January 08, 2014 10:44 AM To: 'Kat Balanza' Subject: RE: 2010 UST Forms Not sure what the difference is between the two maps or the one previously submittedG I need the second floor to be addedG Thanks, Alvin Dong From: Kat Balanza [mailto:kbalanza@octa.net] Sent: Wednesday, January 08, 2014 10:30 AM To: Dong, Alvin Subject: RE: 2010 UST Forms Thanks Alvin for helping. Can you take a look at these maps before I resubmit? I had them redrawn (IG ll do a google earth image too) TheyG re the same one is for 11x17 printing though. IG m adding the percentages and I changed grease to a solid. I got approval to get Tait to do Garden GroveG s yesterday; we were thinking along the same lines. IG m going to try and add Sand Canyon in the mix. I think my last submittal for Santa AnaG s was the most complete.

Eval Division: Orange County Environmental Health
Eval Program: HMRRP
Eval Source: CERS

Eval General Type: Other/Unknown
Eval Date: 01-08-2014
Violations Found: No
Eval Type: Other, not routine, done by local agency
Eval Notes: From: Dong, Alvin Sent: Wednesday, January 08, 2014 10:44 AM To: 'Kat Balanza' Subject: RE: 2010 UST Forms Not sure what the difference is between the two maps or the one previously submittedG I need the second floor to be addedG Thanks, Alvin Dong From: Kat Balanza [mailto:kbalanza@octa.net] Sent: Wednesday, January 08, 2014 10:30 AM To: Dong, Alvin Subject: RE: 2010 UST Forms Thanks Alvin for helping. Can you take a look at these maps before I resubmit? I had them redrawn (IG ll do a google earth image too) TheyG re the same one is for 11x17 printing though. IG m adding the percentages and I changed grease to a solid. I got approval to get Tait to do Garden GroveG s

OCTA IRVINE (Continued) **S101609583**

yesterday; we were thinking along the same lines. IG m going to try and add Sand Canyon in the mix. I think my last submittal for Santa AnaG s was the most complete. From: Dong, Alvin [mailto:ADong@ochca.com] Sent: Wednesday, January 08, 2014 10:17 AM To: Kat [Truncated]

Eval Division: Orange County Environmental Health
Eval Program: UST
Eval Source: CERS

Eval General Type: Other/Unknown
Eval Date: 02-03-2015
Violations Found: No
Eval Type: Other, not routine, done by local agency
Eval Notes: Not reported
Eval Division: Orange County Environmental Health
Eval Program: UST
Eval Source: CERS

Eval General Type: Other/Unknown
Eval Date: 02-19-2015
Violations Found: No
Eval Type: Other, not routine, done by local agency
Eval Notes: discussed haz mat reqts with kat
Eval Division: Orange County Environmental Health
Eval Program: HMRRP
Eval Source: CERS

Eval General Type: Other/Unknown
Eval Date: 02-29-2016
Violations Found: No
Eval Type: Other, not routine, done by local agency
Eval Notes: From: Dong, Alvin Sent: Monday, February 29, 2016 3:48 PM To: 'Kat Balanza' <kbalanza@octa.net> Subject: RE: OCTA Sand Canyon- HMBEP comments Hi Kat, Yes, the grid is what weG d like to seeG but the current grid system used is very large scale. So when you get down to the nitty gritty, if you try to locate a chemical on the map can you locate the chemical. Thanks, Alvin Dong From: Kat Balanza [mailto:kbalanza@octa.net] Sent: Monday, February 29, 2016 3:28 PM To: Dong, Alvin <ADong@ochca.com> Subject: OCTA Sand Canyon- HMBEP comments Hi Alvin, Is this what you had in mind with regards to the grid map per your comments? I updated the diesel and will resubmit. On a related note, we are planning to go over to CERS; this would be our last submittal through esubmit. Sand Canyon is operated by a contractor and there was some confusion as to whether they did their own HMBEP. It also appears on CER there are 2 other IDs already for this facility so I [Truncated]
Eval Division: Orange County Environmental Health
Eval Program: HMRRP
Eval Source: CERS

Eval General Type: Other/Unknown
Eval Date: 03-26-2014
Violations Found: No
Eval Type: Other, not routine, done by local agency
Eval Notes: Monitor cert notification
Eval Division: Orange County Environmental Health
Eval Program: UST

OCTA IRVINE (Continued) **S101609583**

Eval Source: CERS

Eval General Type: Other/Unknown
Eval Date: 03-31-2015
Violations Found: No
Eval Type: Other, not routine, done by local agency
Eval Notes: Monitor cert notification
Eval Division: Orange County Environmental Health
Eval Program: UST
Eval Source: CERS

Eval General Type: Other/Unknown
Eval Date: 04-08-2014
Violations Found: No
Eval Type: Other, not routine, done by local agency
Eval Notes: report writing
Eval Division: Orange County Environmental Health
Eval Program: UST
Eval Source: CERS

Eval General Type: Other/Unknown
Eval Date: 04-10-2014
Violations Found: No
Eval Type: Other, not routine, done by local agency
Eval Notes: From: Dong, Alvin Sent: Thursday, April 10, 2014 8:52 AM To: 'Kat Balanza' Subject: Emailing: octasandcynHMat14.pdf, octaSandCynAPST14.pdf, octaSandCynUST14.pdf, octasandcynHW14.pdf Hello Kat, Here are your inspection reports. I need you to get them moving on the tanks. A copy of the uniform hazardous waste manifest should be mailed to the state within 30 days of hazardous waste disposal. DTSC Generator Manifests Department of Toxic Substances Control P.O. Box 400 Sacramento, CA 95812-0400 Further information may be obtained on the web: www.dtsc.ca.gov If you have any questions, please let me know. Thanks, Alvin Dong Hazardous Waste Specialist Environmental Health Division 714 640-9358 voice 714 754 1768 fax
Eval Division: Orange County Environmental Health
Eval Program: APSA
Eval Source: CERS

Eval General Type: Other/Unknown
Eval Date: 04-15-2015
Violations Found: No
Eval Type: Other, not routine, done by local agency
Eval Notes: SB 989 retest notification
Eval Division: Orange County Environmental Health
Eval Program: UST
Eval Source: CERS

Eval General Type: Compliance Evaluation Inspection
Eval Date: 04-21-2011
Violations Found: No
Eval Type: Routine done by local agency
Eval Notes: Inspector Name: Lance Malis
Eval Division: Orange County Environmental Health
Eval Program: HWLQG
Eval Source: CERS

OCTA IRVINE (Continued) **S101609583**

Eval General Type: Other/Unknown
Eval Date: 04-08-2016
Violations Found: No
Eval Type: Other, not routine, done by local agency
Eval Notes: Accepted CFR dated 1/14/16 in portal.
Eval Division: Orange County Environmental Health
Eval Program: UST
Eval Source: CERS

Eval General Type: Other/Unknown
Eval Date: 04-10-2014
Violations Found: No
Eval Type: Other, not routine, done by local agency
Eval Notes: From: Dong, Alvin Sent: Thursday, April 10, 2014 8:52 AM To: 'Kat Balanza' Subject: Emailing: octasandcynHMat14.pdf, octaSandCynAPST14.pdf, octaSandCynUST14.pdf, octasandcynHW14.pdf Hello Kat, Here are your inspection reports. I need you to get them moving on the tanks. A copy of the uniform hazardous waste manifest should be mailed to the state within 30 days of hazardous waste disposal. DTSC Generator Manifests Department of Toxic Substances Control P.O. Box 400 Sacramento, CA 95812-0400 Further information may be obtained on the web: www.dtsc.ca.gov If you have any questions, please let me know. Thanks, Alvin Dong Hazardous Waste Specialist Environmental Health Division 714 640-9358 voice 714 754 1768 fax
Eval Division: Orange County Environmental Health
Eval Program: HW
Eval Source: CERS

Eval General Type: Other/Unknown
Eval Date: 04-10-2014
Violations Found: No
Eval Type: Other, not routine, done by local agency
Eval Notes: From: Dong, Alvin Sent: Thursday, April 10, 2014 8:52 AM To: 'Kat Balanza' Subject: Emailing: octasandcynHMat14.pdf, octaSandCynAPST14.pdf, octaSandCynUST14.pdf, octasandcynHW14.pdf Hello Kat, Here are your inspection reports. I need you to get them moving on the tanks. A copy of the uniform hazardous waste manifest should be mailed to the state within 30 days of hazardous waste disposal. DTSC Generator Manifests Department of Toxic Substances Control P.O. Box 400 Sacramento, CA 95812-0400 Further information may be obtained on the web: www.dtsc.ca.gov If you have any questions, please let me know. Thanks, Alvin Dong Hazardous Waste Specialist Environmental Health Division 714 640-9358 voice 714 754 1768 fax
Eval Division: Orange County Environmental Health
Eval Program: UST
Eval Source: CERS

Eval General Type: Other/Unknown
Eval Date: 04-15-2015
Violations Found: No
Eval Type: Other, not routine, done by local agency
Eval Notes: final tentatively scheduled 4 22 1200 From: Dong, Alvin Sent: Wednesday, April 15, 2015 8:02 AM To: 'Erin Langford' Subject: RE: Permit Final & Secondary Containment Re-Testing Notification_OCTA, 14736 Sand Canyon Road, Irvine - Wed, April 22nd @ 12PM Hi Erin, Perfect IG ll be there! Thanks, Alvin From: Erin Langford [mailto:elangford@TAIT.COM] Sent: Tuesday, April 14, 2015 4:18 PM To:

OCTA IRVINE (Continued) **S101609583**

HCA EH UST Notifications Cc: Dong, Alvin Subject: Permit Final & Secondary Containment Re-Testing Notification_OCTA, 14736 Sand Canyon Road, Irvine - Wed, April 22nd @ 12PM Good Afternoon, OCTA in Irvine is in need of thier Triennial Secondary Containment Re-Testing & Permit Final for two of the tanks that had failed components during the Triennial testing. Inspector Alvin, if you are available on the requested date below, we would like to perform the testing and permit final with you: Orange County Transportation Authority 14736 Sand Canyon [Truncated]

Eval Division: Orange County Environmental Health
Eval Program: UST
Eval Source: CERS

Eval General Type: Compliance Evaluation Inspection
Eval Date: 04-16-2012
Violations Found: No
Eval Type: Routine done by local agency
Eval Notes: Not reported
Eval Division: Orange County Environmental Health
Eval Program: HWLQG
Eval Source: CERS

Eval General Type: Compliance Evaluation Inspection
Eval Date: 04-21-2010
Violations Found: No
Eval Type: Routine done by local agency
Eval Notes: Inspector Name: Lance Malis
Eval Division: Orange County Environmental Health
Eval Program: HWLQG
Eval Source: CERS

Eval General Type: Other/Unknown
Eval Date: 05-11-2017
Violations Found: No
Eval Type: Other, not routine, done by local agency
Eval Notes: UST monitoring system certification, leak detector, and spill bucket report was received by this agency. There are two separate tank systems at this facility and two reports were provided by the testing contractor. Testing at this facility was conducted on 4/6/17 and witnessed by this inspector. The following components PASSED testing: Tank Annular Sensors STP/Piping Sump Sensors Fill Sump Sensors UDCs Audible/Visual Overfill Alarm Fail Safe/Sensor Out Spill Buckets Visual Test Line Leak Detectors
Eval Division: Orange County Environmental Health
Eval Program: UST
Eval Source: CERS

Eval General Type: Other/Unknown
Eval Date: 06-07-2017
Violations Found: No
Eval Type: Other, not routine, done by local agency
Eval Notes: CERS review. ACCEPTED.
Eval Division: Orange County Environmental Health
Eval Program: UST
Eval Source: CERS

Eval General Type: Other/Unknown

OCTA IRVINE (Continued) **S101609583**

Eval Date:	07-16-2013
Violations Found:	No
Eval Type:	Other, not routine, done by local agency
Eval Notes:	discussed esubmit w/ Kat From: Kat Balanza [mailto:kbalanza@octa.net] Sent: Tuesday, July 16, 2013 4:54 PM To: Dong, Alvin Subject: RE: Orange County Transportation Authority (OCTA)- Irvine sites What is the best time to call you tomorrow to discuss? IG m kind of confused now. We have separate user names and log ins for Santa Ana and Garden Grove; we can add Irvine to those sites or make new ones? MV didnG t disclose that they picked up their own number; I will research and find out whose number sticks From: Dong, Alvin [mailto:ADong@ochca.com] Sent: Tuesday, July 16, 2013 4:46 PM To: Kat Balanza Subject: RE: Orange County Transportation Authority (OCTA)- Irvine sites Yes, Faceless email addresses You may wish to obtain a portal user name and password from the e submit portal site: https://www.esubmit.ocgov.com/servlet/guest?service=0&formId=89&enterprise=8 You should receive a user name and password shortly. BTW, two issues: 1 the [Truncated]
Eval Division:	Orange County Environmental Health
Eval Program:	UST
Eval Source:	CERS
Eval General Type:	Other/Unknown
Eval Date:	09-20-2013
Violations Found:	No
Eval Type:	Other, not routine, done by local agency
Eval Notes:	reviewed submission called for clarification.
Eval Division:	Orange County Environmental Health
Eval Program:	HMRRP
Eval Source:	CERS
Eval General Type:	Other/Unknown
Eval Date:	10-22-2014
Violations Found:	No
Eval Type:	Other, not routine, done by local agency
Eval Notes:	SB 989 test notification
Eval Division:	Orange County Environmental Health
Eval Program:	UST
Eval Source:	CERS
Eval General Type:	Other/Unknown
Eval Date:	10-23-2014
Violations Found:	No
Eval Type:	Other, not routine, done by local agency
Eval Notes:	From: Erin Langford [mailto:elangford@TAIT.COM] Sent: Wednesday, October 22, 2014 11:04 AM To: HCA EH UST Notifications Subject: Triennial Secondary Containment Repairs & Re-Testing Notification_OCTA, 14736 Sand Canyon Road, Irvine - Fri, Oct 24th Good Afternoon, OCTA in Irvine is in need of Triennial Secondary Containment Repairs & Re-Testing for two of the tanks that had failed components during the Triennial. We are working with OCTA to repair the other tanks failed components, but those are tanks are the ones that are soon to be closed, so we wanted to get the active tanks completed first. We would like to perform the testing on the date & time listed below: Orange County Transportation Authority Fuel Island & Maintenance Building 14736 Sand Canyon Avenue Irvine, CA 92618 Friday, October 24th @ 11AM Triennial Secondary Containment Testing

OCTA IRVINE (Continued) **S101609583**

	Repairs & Re-Testing (Unleaded Tank #1 & Waste Tank #11 Only) If this presents a problem with [Truncated]
Eval Division:	Orange County Environmental Health
Eval Program:	UST
Eval Source:	CERS
Eval General Type:	Other/Unknown
Eval Date:	04-21-2015
Violations Found:	No
Eval Type:	Other, not routine, done by local agency
Eval Notes:	verified sb989 repairs
Eval Division:	Orange County Environmental Health
Eval Program:	UST
Eval Source:	CERS
Eval General Type:	Other/Unknown
Eval Date:	04-28-2015
Violations Found:	No
Eval Type:	Other, not routine, done by local agency
Eval Notes:	report writing
Eval Division:	Orange County Environmental Health
Eval Program:	UST
Eval Source:	CERS
Eval General Type:	Compliance Evaluation Inspection
Eval Date:	04-29-2009
Violations Found:	Yes
Eval Type:	Routine done by local agency
Eval Notes:	Inspector Name: Orange CUPA
Eval Division:	Orange County Environmental Health
Eval Program:	HWLQG
Eval Source:	CERS
Eval General Type:	Other/Unknown
Eval Date:	05-18-2015
Violations Found:	No
Eval Type:	Other, not routine, done by local agency
Eval Notes:	reviewed tank record for permit changes; updates from Alvin Dong.
Eval Division:	Orange County Environmental Health
Eval Program:	UST
Eval Source:	CERS
Eval General Type:	Other/Unknown
Eval Date:	07-16-2013
Violations Found:	No
Eval Type:	Other, not routine, done by local agency
Eval Notes:	discussed esubmit w/ Kat From: Kat Balanza [mailto:kbalanza@octa.net] Sent: Tuesday, July 16, 2013 4:54 PM To: Dong, Alvin Subject: RE: Orange County Transportation Authority (OCTA)- Irvine sites What is the best time to call you tomorrow to discuss? IG m kind of confused now. We have separate user names and log ins for Santa Ana and Garden Grove; we can add Irvine to those sites or make new ones? MV didnG t disclose that they picked up their own number; I will research and find out whose number sticks From: Dong, Alvin [mailto:ADong@ochca.com] Sent: Tuesday, July 16, 2013 4:46 PM To: Kat Balanza Subject: RE: Orange County Transportation Authority (OCTA)- Irvine sites Yes, Faceless email addresses You may wish to obtain a

OCTA IRVINE (Continued) **S101609583**

	portal user name and password from the e submit portal site: https://www.esubmit.ocgov.com/servlet/guest?service=0&formId=89&enterprise=8 You should receive a user name and password shortly. BTW, two issues: 1 the [Truncated]
Eval Division:	Orange County Environmental Health
Eval Program:	HMRRP
Eval Source:	CERS
Eval General Type:	Other/Unknown
Eval Date:	08-12-2015
Violations Found:	No
Eval Type:	Other, not routine, done by local agency
Eval Notes:	Not reported
Eval Division:	Orange County Environmental Health
Eval Program:	UST
Eval Source:	CERS
Eval General Type:	Other/Unknown
Eval Date:	02-17-2015
Violations Found:	No
Eval Type:	Other, not routine, done by local agency
Eval Notes:	Not reported
Eval Division:	Orange County Environmental Health
Eval Program:	UST
Eval Source:	CERS
Eval General Type:	Other/Unknown
Eval Date:	02-24-2016
Violations Found:	No
Eval Type:	Other, not routine, done by local agency
Eval Notes:	Declined CFR submittal in portal due to: The state form (uploaded) and data field do not indicate third party compensation coverage for the CFO letter. Corrective action and third party compensation are required coverage and must be indicated on the form. Please revise the form to indicate this coverage or make arrangements for an alternative mechanism that can provide this coverage
Eval Division:	Orange County Environmental Health
Eval Program:	UST
Eval Source:	CERS
Eval General Type:	Other/Unknown
Eval Date:	02-25-2015
Violations Found:	No
Eval Type:	Other, not routine, done by local agency
Eval Notes:	Changed status of two 3000 gallon other petroleum tanks removed on 2/3/15 and three diesel tanks were removed on 2/17/15 to inactive.
Eval Division:	Orange County Environmental Health
Eval Program:	UST
Eval Source:	CERS
Eval General Type:	Other/Unknown
Eval Date:	03-04-2015
Violations Found:	No
Eval Type:	Other, not routine, done by local agency
Eval Notes:	discussed haz mat submission with k balanza
Eval Division:	Orange County Environmental Health
Eval Program:	HMRRP

OCTA IRVINE (Continued) **S101609583**

Eval Source:	CERS
Eval General Type:	Compliance Evaluation Inspection
Eval Date:	03-06-2018
Violations Found:	Yes
Eval Type:	Routine done by local agency
Eval Notes:	Not reported
Eval Division:	Orange County Environmental Health
Eval Program:	HW
Eval Source:	CERS
Eval General Type:	Compliance Evaluation Inspection
Eval Date:	03-06-2018
Violations Found:	Yes
Eval Type:	Routine done by local agency
Eval Notes:	INSPECTOR COMMENT: The following hazardous materials were observed on site over reportable quantities: Diesel G aboveground tank (2,000 gallons) Hydraulic Oil Gear Lube (110 gallons) Transmission Fluid (210 gallons in drums; 5,000 gallons underground tank) Gasoline G underground tank (10,000 gallons) Motor Oil/CNG Oil G (130 gallons in drums; 10,000 gallons underground) Waste Oil G underground tank & drum (2,555 gallons) Degreaser (110 gallons) ZEP Vehicle Shampoo (55 gallons) LX-PEP 2 Renolit (110 gallons) Propane (40 gallons) Methane/Air Mix (600 cu ft) RG 407c (1,115 cu ft) Waste Antifreeze (350 gallons) Dexcool Antifreeze (440 gallons) Synthetic Great Lube (110 gallons) Facility has submitted a full inventory disclosure via the California Environmental Reporting System (CERS). Some chemical disclosure elements need to be updated. Please view comments left by the inspector on the California Environmental Reporting System (CERS).
Eval Division:	Orange County Environmental Health
Eval Program:	HMRRP
Eval Source:	CERS
Eval General Type:	Other/Unknown
Eval Date:	12-31-2014
Violations Found:	No
Eval Type:	Other, not routine, done by local agency
Eval Notes:	Not reported
Eval Division:	Orange County Environmental Health
Eval Program:	UST
Eval Source:	CERS

Enforcement Action:

Site ID:	140203
Site Name:	ORANGE COUNTY TRANSPORTATION AUTHORITY
Site Address:	14736 SAND CANYON AVE
Site City:	IRVINE
Site Zip:	92618
Enf Action Date:	04-29-2009
Enf Action Type:	Notice of Violation (Unified Program)
Enf Action Description:	Notice of Violation Issued by the Inspector at the Time of Inspection
Enf Action Notes:	Not reported
Enf Action Division:	Orange County Environmental Health
Enf Action Program:	HWLQG
Enf Action Source:	CERS

OCTA IRVINE (Continued) **S101609583**

Coordinates:

Site ID:	140203
Facility Name:	ORANGE COUNTY TRANSPORTATION AUTHORITY
Env Int Type Code:	HWG
Program ID:	10153225
Coord Name:	Not reported
Ref Point Type Desc:	Center of a facility or station.
Latitude:	33.678850
Longitude:	-117.755310

Affiliation:

Affiliation Type Desc:	CUPA District
Entity Name:	Orange County Env Health
Entity Title:	Not reported
Affiliation Address:	1241 East Dyer RoadSuite 120
Affiliation City:	Santa Ana
Affiliation State:	CA
Affiliation Country:	Not reported
Affiliation Zip:	92705-5611
Affiliation Phone:	(714) 433-6000

Affiliation Type Desc:	Facility Mailing Address
Entity Name:	Mailing Address
Entity Title:	Not reported
Affiliation Address:	550 S MAIN ST
Affiliation City:	ORANGE
Affiliation State:	CA
Affiliation Country:	Not reported
Affiliation Zip:	92868-1584
Affiliation Phone:	Not reported

Affiliation Type Desc:	Legal Owner
Entity Name:	ORANGE COUNTY TRANSPORT AUTHORITY
Entity Title:	Not reported
Affiliation Address:	550 S MAIN ST
Affiliation City:	ORANGE
Affiliation State:	CA
Affiliation Country:	United States
Affiliation Zip:	92868-1584
Affiliation Phone:	(714) 560-5847

Affiliation Type Desc:	Operator
Entity Name:	ORANGE COUNTY TRANSPORTATION AUTHORITY
Entity Title:	Not reported
Affiliation Address:	Not reported
Affiliation City:	Not reported
Affiliation State:	Not reported
Affiliation Country:	Not reported
Affiliation Zip:	Not reported
Affiliation Phone:	(714) 560-5847

Affiliation Type Desc:	UST Property Owner Name
Entity Name:	Orange County Transportation Authority
Entity Title:	Not reported
Affiliation Address:	550 S MAIN STREET PO BOX 14181
Affiliation City:	ORANGE

OCTA IRVINE (Continued) **S101609583**

Affiliation State: CA
Affiliation Country: United States
Affiliation Zip: 92863
Affiliation Phone: (714) 560-5847

Affiliation Type Desc: UST Tank Owner
Entity Name: ORANGE COUNTY TRANSPORTATION AUTHORITY
Entity Title: Not reported
Affiliation Address: 550 S MAIN STREET PO BOX 141814
Affiliation City: ORANGE
Affiliation State: CA
Affiliation Country: United States
Affiliation Zip: 92863
Affiliation Phone: (714) 560-5847

Affiliation Type Desc: Document Preparer
Entity Name: KAT BALANZA
Entity Title: Not reported
Affiliation Address: Not reported
Affiliation City: Not reported
Affiliation State: Not reported
Affiliation Country: Not reported
Affiliation Zip: Not reported
Affiliation Phone: Not reported

Affiliation Type Desc: Environmental Contact
Entity Name: KAT BALANZA
Entity Title: Not reported
Affiliation Address: 550 S MAIN ST
Affiliation City: ORANGE
Affiliation State: CA
Affiliation Country: Not reported
Affiliation Zip: 92863
Affiliation Phone: Not reported

Affiliation Type Desc: Parent Corporation
Entity Name: ORANGE COUNTY TRANSPORTATION AUTHORITY
Entity Title: Not reported
Affiliation Address: Not reported
Affiliation City: Not reported
Affiliation State: Not reported
Affiliation Country: Not reported
Affiliation Zip: Not reported
Affiliation Phone: Not reported

Affiliation Type Desc: UST Permit Applicant
Entity Name: KATHERINE BALANZA
Entity Title: SR HSEC SPECIALIST
Affiliation Address: Not reported
Affiliation City: Not reported
Affiliation State: Not reported
Affiliation Country: Not reported
Affiliation Zip: Not reported
Affiliation Phone: (714) 560-5847

Affiliation Type Desc: Identification Signer
Entity Name: TROY WILKINS

OCTA IRVINE (Continued) **S101609583**

Entity Title:	MANAGER
Affiliation Address:	Not reported
Affiliation City:	Not reported
Affiliation State:	Not reported
Affiliation Country:	Not reported
Affiliation Zip:	Not reported
Affiliation Phone:	Not reported

Affiliation Type Desc:	UST Tank Operator
Entity Name:	ORANGE COUNTY TRANSPORTATION AUTHORITY
Entity Title:	Not reported
Affiliation Address:	550 S MAIN STREET PO BOX 141814
Affiliation City:	ORANGE
Affiliation State:	CA
Affiliation Country:	United States
Affiliation Zip:	92863
Affiliation Phone:	(714) 560-5847

Name:	CLEAN ENERGY - 14736 SAND CANYON AVE
Address:	14736 SAND CANYON AVE
City,State,Zip:	IRVINE, CA 92618
Site ID:	20314
CERS ID:	10600918
CERS Description:	Chemical Storage Facilities

Evaluation:

Eval General Type:	Other/Unknown
Eval Date:	06-30-2017
Violations Found:	No
Eval Type:	Other, not routine, done by local agency
Eval Notes:	The following documents were received and ACCEPTED on CERS: -Business Activities -Business Owner/Operator -Chemical Inventory -Facility Site Map -Emergency Response & Training Plans
Eval Division:	Orange County Environmental Health
Eval Program:	HMRRP
Eval Source:	CERS

Eval General Type:	Other/Unknown
Eval Date:	03-19-2018
Violations Found:	No
Eval Type:	Other, not routine, done by local agency
Eval Notes:	2018 HMBEP Annual Certification Approval. The following documents were received and ACCEPTED on CERS: Business Activities Business Ownership Information Chemical Inventory Facility Site Map Emergency Plan
Eval Division:	Orange County Environmental Health
Eval Program:	HMRRP
Eval Source:	CERS

Eval General Type:	Other/Unknown
Eval Date:	01-30-2016
Violations Found:	No
Eval Type:	Other, not routine, done by local agency
Eval Notes:	Review of 2016 submittal in CERs, accepted
Eval Division:	Orange County Environmental Health
Eval Program:	HMRRP
Eval Source:	CERS

OCTA IRVINE (Continued) **S101609583**

Eval General Type:	Compliance Evaluation Inspection
Eval Date:	03-06-2018
Violations Found:	No
Eval Type:	Routine done by local agency
Eval Notes:	Not reported
Eval Division:	Orange County Environmental Health
Eval Program:	HMRRP
Eval Source:	CERS

Coordinates:

Site ID:	20314
Facility Name:	Clean Energy - 14736 Sand Canyon Ave
Env Int Type Code:	HMBP
Program ID:	10600918
Coord Name:	Not reported
Ref Point Type Desc:	Center of a facility or station.
Latitude:	33.680500
Longitude:	-117.755120

Affiliation:

Affiliation Type Desc:	Facility Mailing Address
Entity Name:	Mailing Address
Entity Title:	Not reported
Affiliation Address:	4675 MacArthur Court, Suite 800
Affiliation City:	Newport Beach
Affiliation State:	CA
Affiliation Country:	Not reported
Affiliation Zip:	92660
Affiliation Phone:	Not reported

Affiliation Type Desc:	Property Owner
Entity Name:	Orange County Transportation Authority
Entity Title:	Not reported
Affiliation Address:	P.O. Box 14184
Affiliation City:	Orange
Affiliation State:	CA
Affiliation Country:	United States
Affiliation Zip:	92863
Affiliation Phone:	(714) 560-5743

Affiliation Type Desc:	CUPA District
Entity Name:	Orange County Env Health
Entity Title:	Not reported
Affiliation Address:	1241 East Dyer RoadSuite 120
Affiliation City:	Santa Ana
Affiliation State:	CA
Affiliation Country:	Not reported
Affiliation Zip:	92705-5611
Affiliation Phone:	(714) 433-6000

Affiliation Type Desc:	Legal Owner
Entity Name:	Clean Energy
Entity Title:	Not reported
Affiliation Address:	4675 MacArthur Court, Suite 800
Affiliation City:	Newport Beach
Affiliation State:	CA

OCTA IRVINE (Continued) **S101609583**

Affiliation Country:	United States
Affiliation Zip:	92618
Affiliation Phone:	(949) 437-1000
Affiliation Type Desc:	Parent Corporation
Entity Name:	Clean Energy Stations
Entity Title:	Not reported
Affiliation Address:	Not reported
Affiliation City:	Not reported
Affiliation State:	Not reported
Affiliation Country:	Not reported
Affiliation Zip:	Not reported
Affiliation Phone:	Not reported
Affiliation Type Desc:	Identification Signer
Entity Name:	James Wright
Entity Title:	Director of EHS
Affiliation Address:	Not reported
Affiliation City:	Not reported
Affiliation State:	Not reported
Affiliation Country:	Not reported
Affiliation Zip:	Not reported
Affiliation Phone:	Not reported
Affiliation Type Desc:	Document Preparer
Entity Name:	James Wright
Entity Title:	Not reported
Affiliation Address:	Not reported
Affiliation City:	Not reported
Affiliation State:	Not reported
Affiliation Country:	Not reported
Affiliation Zip:	Not reported
Affiliation Phone:	Not reported
Affiliation Type Desc:	Environmental Contact
Entity Name:	James Wright
Entity Title:	Not reported
Affiliation Address:	4675 MacArthur Court, Suite 800
Affiliation City:	Newport Beach
Affiliation State:	CA
Affiliation Country:	Not reported
Affiliation Zip:	92660
Affiliation Phone:	Not reported
Affiliation Type Desc:	Operator
Entity Name:	Clean Energy
Entity Title:	Not reported
Affiliation Address:	Not reported
Affiliation City:	Not reported
Affiliation State:	Not reported
Affiliation Country:	Not reported
Affiliation Zip:	Not reported
Affiliation Phone:	(949) 437-1000

J54 ENE 1/4-1/2 0.446 mi. 2357 ft. | **PA 40 ELEMENTARY SCHOOL**
NORTH OF FUTURE EXTENSION OF NIGHTMIST, W/IN LOT 23 OF TRACT
IRVINE, CA 92620

ENVIROSTOR SCH | **S111345517 N/A**

Site 3 of 3 in cluster J

Relative: Higher

Actual: 219 ft.

ENVIROSTOR:

Name:	PA 40 ELEMENTARY SCHOOL
Address:	NORTH OF FUTURE EXTENSION OF NIGHTMIST, W/IN LOT 23 OF TRACT MAP NO. 17277
City,State,Zip:	IRVINE, CA 92620
Facility ID:	60001597
Status:	No Further Action
Status Date:	02/27/2012
Site Code:	404873
Site Type:	School Investigation
Site Type Detailed:	School
Acres:	10
NPL:	NO
Regulatory Agencies:	SMBRP
Lead Agency:	SMBRP
Program Manager:	Johnson Abraham
Supervisor:	Shahir Haddad
Division Branch:	Southern California Schools & Brownfields Outreach
Assembly:	68
Senate:	37
Special Program:	Not reported
Restricted Use:	NO
Site Mgmt Req:	NONE SPECIFIED
Funding:	Responsible Party
Latitude:	33.67976
Longitude:	-117.7558
APN:	NONE SPECIFIED
Past Use:	AGRICULTURAL - ROW CROPS
Potential COC:	Arsenic Chlordane DDD DDE DDT Lead
Confirmed COC:	30001-NO 30004-NO 30006-NO 30007-NO 30008-NO 30013-NO
Potential Description:	SOIL
Alias Name:	404873
Alias Type:	Project Code (Site Code)
Alias Name:	60001597
Alias Type:	Envirostor ID Number

Completed Info:

Completed Area Name:	PROJECT WIDE
Completed Sub Area Name:	Not reported
Completed Document Type:	Preliminary Endangerment Assessment Report
Completed Date:	02/27/2012
Comments:	DTSC approved the PEA with a No Further Action determination
Completed Area Name:	PROJECT WIDE
Completed Sub Area Name:	Not reported
Completed Document Type:	Environmental Oversight Agreement
Completed Date:	01/09/2012
Comments:	Sent fully executed EOA (FedEx) to District.
Completed Area Name:	PROJECT WIDE
Completed Sub Area Name:	Not reported
Completed Document Type:	Cost Recovery Closeout Memo
Completed Date:	03/23/2012
Comments:	Not reported

PA 40 ELEMENTARY SCHOOL (Continued) **S111345517**

Future Area Name:	Not reported
Future Sub Area Name:	Not reported
Future Document Type:	Not reported
Future Due Date:	Not reported
Schedule Area Name:	Not reported
Schedule Sub Area Name:	Not reported
Schedule Document Type:	Not reported
Schedule Due Date:	Not reported
Schedule Revised Date:	Not reported

SCH:

Name:	PA 40 ELEMENTARY SCHOOL
Address:	NORTH OF FUTURE EXTENSION OF NIGHTMIST, W/IN LOT 23 OF TRACT MAP NO. 17277
City,State,Zip:	IRVINE, CA 92620
Facility ID:	60001597
Site Type:	School Investigation
Site Type Detail:	School
Site Mgmt. Req.:	NONE SPECIFIED
Acres:	10
National Priorities List:	NO
Cleanup Oversight Agencies:	SMBRP
Lead Agency:	SMBRP
Lead Agency Description:	DTSC - Site Cleanup Program
Project Manager:	Johnson Abraham
Supervisor:	Shahir Haddad
Division Branch:	Southern California Schools & Brownfields Outreach
Site Code:	404873
Assembly:	68
Senate:	37
Special Program Status:	Not reported
Status:	No Further Action
Status Date:	02/27/2012
Restricted Use:	NO
Funding:	Responsible Party
Latitude:	33.67976
Longitude:	-117.7558
APN:	NONE SPECIFIED
Past Use:	AGRICULTURAL - ROW CROPS
Potential COC:	Arsenic, Chlordane, DDD, DDE, DDT, Lead
Confirmed COC:	30001-NO, 30004-NO, 30006-NO, 30007-NO, 30008-NO, 30013-NO
Potential Description:	SOIL
Alias Name:	404873
Alias Type:	Project Code (Site Code)
Alias Name:	60001597
Alias Type:	Envirostor ID Number

Completed Info:

Completed Area Name:	PROJECT WIDE
Completed Sub Area Name:	Not reported
Completed Document Type:	Preliminary Endangerment Assessment Report
Completed Date:	02/27/2012
Comments:	DTSC approved the PEA with a No Further Action determination
Completed Area Name:	PROJECT WIDE
Completed Sub Area Name:	Not reported
Completed Document Type:	Environmental Oversight Agreement

PA 40 ELEMENTARY SCHOOL (Continued) **S111345517**

Completed Date:	01/09/2012
Comments:	Sent fully executed EOA (FedEx) to District.
Completed Area Name:	PROJECT WIDE
Completed Sub Area Name:	Not reported
Completed Document Type:	Cost Recovery Closeout Memo
Completed Date:	03/23/2012
Comments:	Not reported
Future Area Name:	Not reported
Future Sub Area Name:	Not reported
Future Document Type:	Not reported
Future Due Date:	Not reported
Schedule Area Name:	Not reported
Schedule Sub Area Name:	Not reported
Schedule Document Type:	Not reported
Schedule Due Date:	Not reported
Schedule Revised Date:	Not reported

K55 **IRVINE RANCH - PLANT 106** **LUST** **S102431694**
SSW **HARVARD AVE** **HIST CORTESE** **N/A**
1/4-1/2 **IRVINE, CA 92714**
0.465 mi.
2454 ft. **Site 1 of 2 in cluster K**

Relative:
Lower

Actual:
161 ft.

LUST REG 8:

Name:	IRVINE RANCH - PLANT 106
Address:	HARVARD AVE
City:	IRVINE
Region:	8
County:	Orange
Regional Board:	Santa Ana Region
Facility Status:	Case Closed
Case Number:	083000200T
Local Case Num:	Not reported
Case Type:	Soil only
Substance:	Diesel
Qty Leaked:	Not reported
Abate Method:	Not reported
Cross Street:	BARRANCA
Enf Type:	CLOS
Funding:	Not reported
How Discovered:	Tank Test
How Stopped:	Not reported
Leak Cause:	Structure Failure
Leak Source:	Tank
Global ID:	T0605900151
How Stopped Date:	9/20/1986
Enter Date:	Not reported
Date Confirmation of Leak Began:	Not reported
Date Preliminary Assessment Began:	Not reported
Discover Date:	9/5/1986
Enforcement Date:	Not reported
Close Date:	11/17/1986
Date Prelim Assessment Workplan Submitted:	Not reported
Date Pollution Characterization Began:	Not reported
Date Remediation Plan Submitted:	Not reported
Date Remedial Action Underway:	Not reported

IRVINE RANCH - PLANT 106 (Continued) **S102431694**

Date Post Remedial Action Monitoring:	Not reported
Enter Date:	Not reported
GW Qualifies:	Not reported
Soil Qualifies:	Not reported
Operator:	Not reported
Facility Contact:	Not reported
Interim:	Not reported
Oversite Program:	LUST
Latitude:	33.6848519
Longitude:	-117.8319506
MTBE Date:	Not reported
Max MTBE GW:	Not reported
MTBE Concentration:	0
Max MTBE Soil:	Not reported
MTBE Fuel:	0
MTBE Tested:	Not Required to be Tested.
MTBE Class:	*
Staff:	PAH
Staff Initials:	Not reported
Lead Agency:	Regional Board
Local Agency:	30000
Hydr Basin #:	COASTAL PLAIN OF ORA
Beneficial:	Not reported
Priority:	Not reported
Cleanup Fund Id:	Not reported
Work Suspended:	Not reported
Summary:	Not reported

HIST CORTESE:

edr_fname:	IRVINE RANCH - PLANT 106
edr_fadd1:	HARVARD AVE
City,State,Zip:	IRVINE, CA 92714
Region:	CORTESE
Facility County Code:	30
Reg By:	LTNKA
Reg Id:	083000200T

K56 **IRVINE MAIN POST OFFICE** **LUST** **S103444574**
SSW **15642 SAND CANYON** **CERS** **N/A**
1/4-1/2 **IRVINE, CA 92618**
0.498 mi.
2631 ft. **Site 2 of 2 in cluster K**

Relative:
Lower

Actual:
160 ft.

ORANGE CO. LUST:

Name:	IRVINE MAIN POST OFFICE
Address:	15642 SAND CANYON AVE
City,State,Zip:	IRVINE, CA 92618
Region:	ORANGE
Facility Id:	98UT078
Released Substance:	Gasoline-Automotive (motor gasoline and additives), leaded & unleaded
Date Closed:	04/18/2000
Record ID:	RO0002918

LUST:

Name:	IRVINE MAIN POST OFFICE
Address:	15642 SAND CANYON
City,State,Zip:	IRVINE, CA 92618

IRVINE MAIN POST OFFICE (Continued) **S103444574**

Lead Agency:	ORANGE COUNTY LOP
Case Type:	LUST Cleanup Site
Geo Track:	http://geotracker.waterboards.ca.gov/profile_report.asp?global_id=T0605902204
Global Id:	T0605902204
Latitude:	33.6656961
Longitude:	-117.7695811
Status:	Completed - Case Closed
Status Date:	04/18/2000
Case Worker:	JW
RB Case Number:	083003267T
Local Agency:	ORANGE COUNTY LOP
File Location:	Local Agency
Local Case Number:	98UT078
Potential Media Affect:	Soil
Potential Contaminants of Concern:	Gasoline
Site History:	Not reported

LUST:

Global Id:	T0605902204
Contact Type:	Local Agency Caseworker
Contact Name:	JULIE WOZENCRAFT
Organization Name:	ORANGE COUNTY LOP
Address:	1241 EAST DYER ROAD SUITE 120
City:	SANTA ANA
Email:	jwozencraft@ochca.com
Phone Number:	7144336252

Global Id:	T0605902204
Contact Type:	Regional Board Caseworker
Contact Name:	NANCY OLSON-MARTIN
Organization Name:	SANTA ANA RWQCB (REGION 8)
Address:	3737 MAIN STREET, SUITE 500
City:	RIVERSIDE
Email:	nolson-martin@waterboards.ca.gov
Phone Number:	Not reported

LUST:

Global Id:	T0605902204
Action Type:	Other
Date:	09/25/1998
Action:	Leak Discovery

Global Id:	T0605902204
Action Type:	Other
Date:	09/25/1998
Action:	Leak Reported

LUST:

Global Id:	T0605902204
Status:	Open - Case Begin Date
Status Date:	09/25/1998

Global Id:	T0605902204
Status:	Completed - Case Closed
Status Date:	04/18/2000

IRVINE MAIN POST OFFICE (Continued) **S103444574**

LUST REG 8:

Name:	IRVINE MAIN POST OFFICE
Address:	15642 SAND CANYON
City:	IRVINE
Region:	8
County:	Orange
Regional Board:	Santa Ana Region
Facility Status:	Case Closed
Case Number:	083003267T
Local Case Num:	98UT078
Case Type:	Soil only
Substance:	Gasoline
Qty Leaked:	0
Abate Method:	Not reported
Cross Street:	Not reported
Enf Type:	Not reported
Funding:	Not reported
How Discovered:	Tank Closure
How Stopped:	Close Tank
Leak Cause:	Unknown
Leak Source:	Unknown
Global ID:	T0605902204
How Stopped Date:	9/9/9999
Enter Date:	Not reported
Date Confirmation of Leak Began:	Not reported
Date Preliminary Assessment Began:	Not reported
Discover Date:	9/25/1998
Enforcement Date:	Not reported
Close Date:	4/18/2000
Date Prelim Assessment Workplan Submitted:	Not reported
Date Pollution Characterization Began:	Not reported
Date Remediation Plan Submitted:	Not reported
Date Remedial Action Underway:	Not reported
Date Post Remedial Action Monitoring:	Not reported
Enter Date:	Not reported
GW Qualifies:	Not reported
Soil Qualifies:	Not reported
Operator:	Not reported
Facility Contact:	Not reported
Interim:	Not reported
Oversite Program:	LUST
Latitude:	33.6656961
Longitude:	-117.7695811
MTBE Date:	Not reported
Max MTBE GW:	Not reported
MTBE Concentration:	0
Max MTBE Soil:	Not reported
MTBE Fuel:	1
MTBE Tested:	Site NOT Tested for MTBE.Includes Unknown and Not Analyzed.
MTBE Class:	*
Staff:	NOM
Staff Initials:	JK
Lead Agency:	Local Agency
Local Agency:	30000L
Hydr Basin #:	Not reported
Beneficial:	MUN
Priority:	Not reported

IRVINE MAIN POST OFFICE (Continued) **S103444574**

Cleanup Fund Id: Not reported
Work Suspended: Not reported
Summary: Not reported

CERS:
Name: IRVINE MAIN POST OFFICE
Address: 15642 SAND CANYON
City,State,Zip: IRVINE, CA 92618
Site ID: 193007
CERS ID: T0605902204
CERS Description: Leaking Underground Storage Tank Cleanup Site

Affiliation:
Affiliation Type Desc: Local Agency Caseworker
Entity Name: JULIE WOZENCRAFT - ORANGE COUNTY LOP
Entity Title: Not reported
Affiliation Address: 1241 EAST DYER ROAD SUITE 120
Affiliation City: SANTA ANA
Affiliation State: CA
Affiliation Country: Not reported
Affiliation Zip: Not reported
Affiliation Phone: 7144336252

---

57 ENE 1/4-1/2 0.499 mi. 2635 ft. **IRVINE UNIFIED SCHOOL DISTRICT** **LUST** **S103631112**
14600 SAND CANYON **CERS** **N/A**
IRVINE, CA 92718

Relative: Higher
Actual: 223 ft.

ORANGE CO. LUST:
Name: IRVINE UNIFIED SCHOOL DISTRICT
Address: 14600 SAND CANYON AVE
City,State,Zip: IRVINE, CA 92718
Region: ORANGE
Facility Id: 94UT049
Released Substance: Gasoline-Automotive (motor gasoline and additives), leaded & unleaded
Date Closed: 12/18/1997
Record ID: RO0002181

LUST:
Name: IRVINE UNIFIED SCHOOL DISTRICT
Address: 14600 SAND CANYON
City,State,Zip: IRVINE, CA 92718
Lead Agency: ORANGE COUNTY LOP
Case Type: LUST Cleanup Site
Geo Track: http://geotracker.waterboards.ca.gov/profile_report.asp?global_id=T0605901782
Global Id: T0605901782
Latitude: 33.6797612
Longitude: -117.7558789
Status: Completed - Case Closed
Status Date: 12/18/1997
Case Worker: JW
RB Case Number: 083002527T
Local Agency: ORANGE COUNTY LOP
File Location: Local Agency
Local Case Number: 94UT049

IRVINE UNIFIED SCHOOL DISTRICT (Continued) **S103631112**

Potential Media Affect: Soil
Potential Contaminants of Concern: Gasoline
Site History: Not reported

LUST:
Global Id: T0605901782
Contact Type: Regional Board Caseworker
Contact Name: CARL BERNHARDT
Organization Name: SANTA ANA RWQCB (REGION 8)
Address: 3737 MAIN STREET, SUITE 500
City: RIVERSIDE
Email: carl.bernhardt@waterboards.ca.gov
Phone Number: 9517824495

Global Id: T0605901782
Contact Type: Local Agency Caseworker
Contact Name: JULIE WOZENCRAFT
Organization Name: ORANGE COUNTY LOP
Address: 1241 EAST DYER ROAD SUITE 120
City: SANTA ANA
Email: jwozencraft@ochca.com
Phone Number: 7144336252

LUST:
Global Id: T0605901782
Action Type: Other
Date: 09/02/1994
Action: Leak Discovery

Global Id: T0605901782
Action Type: Other
Date: 09/02/1994
Action: Leak Reported

LUST:
Global Id: T0605901782
Status: Open - Case Begin Date
Status Date: 09/02/1994

Global Id: T0605901782
Status: Completed - Case Closed
Status Date: 12/18/1997

LUST REG 8:
Name: IRVINE UNIFIED SCHOOL DISTRICT
Address: 14600 SAND CANYON
City: IRVINE
Region: 8
County: Orange
Regional Board: Santa Ana Region
Facility Status: Case Closed
Case Number: 083002527T
Local Case Num: 94UT049
Case Type: Soil only
Substance: Gasoline

IRVINE UNIFIED SCHOOL DISTRICT (Continued) **S103631112**

Qty Leaked:	0
Abate Method:	Not reported
Cross Street:	Not reported
Enf Type:	Not reported
Funding:	Not reported
How Discovered:	Tank Closure
How Stopped:	Close Tank
Leak Cause:	Unknown
Leak Source:	Unknown
Global ID:	T0605901782
How Stopped Date:	9/9/9999
Enter Date:	Not reported
Date Confirmation of Leak Began:	Not reported
Date Preliminary Assessment Began:	Not reported
Discover Date:	9/2/1994
Enforcement Date:	Not reported
Close Date:	12/18/1997
Date Prelim Assessment Workplan Submitted:	Not reported
Date Pollution Characterization Began:	Not reported
Date Remediation Plan Submitted:	Not reported
Date Remedial Action Underway:	Not reported
Date Post Remedial Action Monitoring:	Not reported
Enter Date:	Not reported
GW Qualifies:	Not reported
Soil Qualifies:	Not reported
Operator:	Not reported
Facility Contact:	Not reported
Interim:	Not reported
Oversite Program:	LUST
Latitude:	33.6796117
Longitude:	-117.7561896
MTBE Date:	Not reported
Max MTBE GW:	Not reported
MTBE Concentration:	0
Max MTBE Soil:	Not reported
MTBE Fuel:	1
MTBE Tested:	Site NOT Tested for MTBE.Includes Unknown and Not Analyzed.
MTBE Class:	*
Staff:	CAB
Staff Initials:	JK
Lead Agency:	Local Agency
Local Agency:	30000L
Hydr Basin #:	Not reported
Beneficial:	MUN
Priority:	Not reported
Cleanup Fund Id:	Not reported
Work Suspended:	Not reported

Summary: Not reported

CERS:

Name:	IRVINE UNIFIED SCHOOL DISTRICT
Address:	14600 SAND CANYON
City,State,Zip:	IRVINE, CA 92718
Site ID:	228243
CERS ID:	T0605901782
CERS Description:	Leaking Underground Storage Tank Cleanup Site

IRVINE UNIFIED SCHOOL DISTRICT (Continued) **S103631112**

Affiliation:

Affiliation Type Desc:	Regional Board Caseworker
Entity Name:	CARL BERNHARDT - SANTA ANA RWQCB (REGION 8)
Entity Title:	Not reported
Affiliation Address:	3737 MAIN STREET, SUITE 500
Affiliation City:	RIVERSIDE
Affiliation State:	CA
Affiliation Country:	Not reported
Affiliation Zip:	Not reported
Affiliation Phone:	9517824495

Affiliation Type Desc:	Local Agency Caseworker
Entity Name:	JULIE WOZENCRAFT - ORANGE COUNTY LOP
Entity Title:	Not reported
Affiliation Address:	1241 EAST DYER ROAD SUITE 120
Affiliation City:	SANTA ANA
Affiliation State:	CA
Affiliation Country:	Not reported
Affiliation Zip:	Not reported
Affiliation Phone:	7144336252

Count: 0 records.

ORPHAN SUMMARY

City	EDR ID	Site Name	Site Address	Zip	Database(s)
		NO SITES FOUND			

GOVERNMENT RECORDS SEARCHED / DATA CURRENCY TRACKING

To maintain currency of the following federal and state databases, EDR contacts the appropriate governmental agency on a monthly or quarterly basis, as required.

Number of Days to Update: Provides confirmation that EDR is reporting records that have been updated within 90 days from the date the government agency made the information available to the public.

STANDARD ENVIRONMENTAL RECORDS

Federal NPL site list

NPL: National Priority List

National Priorities List (Superfund). The NPL is a subset of CERCLIS and identifies over 1,200 sites for priority cleanup under the Superfund Program. NPL sites may encompass relatively large areas. As such, EDR provides polygon coverage for over 1,000 NPL site boundaries produced by EPA's Environmental Photographic Interpretation Center (EPIC) and regional EPA offices.

Date of Government Version: 10/25/2019
Date Data Arrived at EDR: 11/07/2019
Date Made Active in Reports: 11/20/2019
Number of Days to Update: 13

Source: EPA
Telephone: N/A
Last EDR Contact: 02/05/2020
Next Scheduled EDR Contact: 04/13/2020
Data Release Frequency: Quarterly

NPL Site Boundaries

Sources:

EPA's Environmental Photographic Interpretation Center (EPIC)
Telephone: 202-564-7333

EPA Region 1
Telephone 617-918-1143

EPA Region 6
Telephone: 214-655-6659

EPA Region 3
Telephone 215-814-5418

EPA Region 7
Telephone: 913-551-7247

EPA Region 4
Telephone 404-562-8033

EPA Region 8
Telephone: 303-312-6774

EPA Region 5
Telephone 312-886-6686

EPA Region 9
Telephone: 415-947-4246

EPA Region 10
Telephone 206-553-8665

Proposed NPL: Proposed National Priority List Sites

A site that has been proposed for listing on the National Priorities List through the issuance of a proposed rule in the Federal Register. EPA then accepts public comments on the site, responds to the comments, and places on the NPL those sites that continue to meet the requirements for listing.

Date of Government Version: 10/25/2019
Date Data Arrived at EDR: 11/07/2019
Date Made Active in Reports: 11/20/2019
Number of Days to Update: 13

Source: EPA
Telephone: N/A
Last EDR Contact: 02/05/2020
Next Scheduled EDR Contact: 04/13/2020
Data Release Frequency: Quarterly

NPL LIENS: Federal Superfund Liens

Federal Superfund Liens. Under the authority granted the USEPA by CERCLA of 1980, the USEPA has the authority to file liens against real property in order to recover remedial action expenditures or when the property owner received notification of potential liability. USEPA compiles a listing of filed notices of Superfund Liens.

Date of Government Version: 10/15/1991
Date Data Arrived at EDR: 02/02/1994
Date Made Active in Reports: 03/30/1994
Number of Days to Update: 56

Source: EPA
Telephone: 202-564-4267
Last EDR Contact: 08/15/2011
Next Scheduled EDR Contact: 11/28/2011
Data Release Frequency: No Update Planned

Federal Delisted NPL site list

Delisted NPL: National Priority List Deletions

The National Oil and Hazardous Substances Pollution Contingency Plan (NCP) establishes the criteria that the EPA uses to delete sites from the NPL. In accordance with 40 CFR 300.425.(e), sites may be deleted from the NPL where no further response is appropriate.

Date of Government Version: 10/25/2019
Date Data Arrived at EDR: 11/07/2019
Date Made Active in Reports: 11/20/2019
Number of Days to Update: 13

Source: EPA
Telephone: N/A
Last EDR Contact: 02/05/2020
Next Scheduled EDR Contact: 04/13/2020
Data Release Frequency: Quarterly

Federal CERCLIS list

FEDERAL FACILITY: Federal Facility Site Information listing

A listing of National Priority List (NPL) and Base Realignment and Closure (BRAC) sites found in the Comprehensive Environmental Response, Compensation and Liability Information System (CERCLIS) Database where EPA Federal Facilities Restoration and Reuse Office is involved in cleanup activities.

Date of Government Version: 04/03/2019
Date Data Arrived at EDR: 04/05/2019
Date Made Active in Reports: 05/14/2019
Number of Days to Update: 39

Source: Environmental Protection Agency
Telephone: 703-603-8704
Last EDR Contact: 04/05/2019
Next Scheduled EDR Contact: 04/13/2020
Data Release Frequency: Varies

SEMS: Superfund Enterprise Management System

SEMS (Superfund Enterprise Management System) tracks hazardous waste sites, potentially hazardous waste sites, and remedial activities performed in support of EPA's Superfund Program across the United States. The list was formerly know as CERCLIS, renamed to SEMS by the EPA in 2015. The list contains data on potentially hazardous waste sites that have been reported to the USEPA by states, municipalities, private companies and private persons, pursuant to Section 103 of the Comprehensive Environmental Response, Compensation, and Liability Act (CERCLA). This dataset also contains sites which are either proposed to or on the National Priorities List (NPL) and the sites which are in the screening and assessment phase for possible inclusion on the NPL.

Date of Government Version: 10/25/2019
Date Data Arrived at EDR: 11/07/2019
Date Made Active in Reports: 11/21/2019
Number of Days to Update: 14

Source: EPA
Telephone: 800-424-9346
Last EDR Contact: 02/05/2020
Next Scheduled EDR Contact: 04/27/2020
Data Release Frequency: Quarterly

Federal CERCLIS NFRAP site list

SEMS-ARCHIVE: Superfund Enterprise Management System Archive

SEMS-ARCHIVE (Superfund Enterprise Management System Archive) tracks sites that have no further interest under the Federal Superfund Program based on available information. The list was formerly known as the CERCLIS-NFRAP, renamed to SEMS ARCHIVE by the EPA in 2015. EPA may perform a minimal level of assessment work at a site while it is archived if site conditions change and/or new information becomes available. Archived sites have been removed and archived from the inventory of SEMS sites. Archived status indicates that, to the best of EPA's knowledge, assessment at a site has been completed and that EPA has determined no further steps will be taken to list the site on the National Priorities List (NPL), unless information indicates this decision was not appropriate or other considerations require a recommendation for listing at a later time. The decision does not necessarily mean that there is no hazard associated with a given site; it only means that. based upon available information, the location is not judged to be potential NPL site.

Date of Government Version: 10/25/2019
Date Data Arrived at EDR: 11/07/2019
Date Made Active in Reports: 11/21/2019
Number of Days to Update: 14

Source: EPA
Telephone: 800-424-9346
Last EDR Contact: 02/05/2020
Next Scheduled EDR Contact: 04/27/2020
Data Release Frequency: Quarterly

Federal RCRA CORRACTS facilities list

CORRACTS: Corrective Action Report
CORRACTS identifies hazardous waste handlers with RCRA corrective action activity.

Date of Government Version: 12/16/2019
Date Data Arrived at EDR: 12/16/2019
Date Made Active in Reports: 12/20/2019
Number of Days to Update: 4

Source: EPA
Telephone: 800-424-9346
Last EDR Contact: 12/16/2019
Next Scheduled EDR Contact: 04/06/2020
Data Release Frequency: Quarterly

Federal RCRA non-CORRACTS TSD facilities list

RCRA-TSDF: RCRA - Treatment, Storage and Disposal
RCRAInfo is EPA's comprehensive information system, providing access to data supporting the Resource Conservation and Recovery Act (RCRA) of 1976 and the Hazardous and Solid Waste Amendments (HSWA) of 1984. The database includes selective information on sites which generate, transport, store, treat and/or dispose of hazardous waste as defined by the Resource Conservation and Recovery Act (RCRA). Transporters are individuals or entities that move hazardous waste from the generator offsite to a facility that can recycle, treat, store, or dispose of the waste. TSDFs treat, store, or dispose of the waste.

Date of Government Version: 12/16/2019
Date Data Arrived at EDR: 12/16/2019
Date Made Active in Reports: 12/20/2019
Number of Days to Update: 4

Source: Environmental Protection Agency
Telephone: (415) 495-8895
Last EDR Contact: 12/16/2019
Next Scheduled EDR Contact: 04/06/2020
Data Release Frequency: Quarterly

Federal RCRA generators list

RCRA-LQG: RCRA - Large Quantity Generators
RCRAInfo is EPA's comprehensive information system, providing access to data supporting the Resource Conservation and Recovery Act (RCRA) of 1976 and the Hazardous and Solid Waste Amendments (HSWA) of 1984. The database includes selective information on sites which generate, transport, store, treat and/or dispose of hazardous waste as defined by the Resource Conservation and Recovery Act (RCRA). Large quantity generators (LQGs) generate over 1,000 kilograms (kg) of hazardous waste, or over 1 kg of acutely hazardous waste per month.

Date of Government Version: 12/16/2019
Date Data Arrived at EDR: 12/16/2019
Date Made Active in Reports: 12/20/2019
Number of Days to Update: 4

Source: Environmental Protection Agency
Telephone: (415) 495-8895
Last EDR Contact: 12/16/2019
Next Scheduled EDR Contact: 04/06/2020
Data Release Frequency: Quarterly

RCRA-SQG: RCRA - Small Quantity Generators

RCRAInfo is EPA's comprehensive information system, providing access to data supporting the Resource Conservation and Recovery Act (RCRA) of 1976 and the Hazardous and Solid Waste Amendments (HSWA) of 1984. The database includes selective information on sites which generate, transport, store, treat and/or dispose of hazardous waste as defined by the Resource Conservation and Recovery Act (RCRA). Small quantity generators (SQGs) generate between 100 kg and 1,000 kg of hazardous waste per month.

Date of Government Version: 12/16/2019
Date Data Arrived at EDR: 12/16/2019
Date Made Active in Reports: 12/20/2019
Number of Days to Update: 4

Source: Environmental Protection Agency
Telephone: (415) 495-8895
Last EDR Contact: 12/16/2019
Next Scheduled EDR Contact: 04/06/2020
Data Release Frequency: Quarterly

RCRA-VSQG: RCRA - Very Small Quantity Generators (Formerly Conditionally Exempt Small Quantity Generators)

RCRAInfo is EPA's comprehensive information system, providing access to data supporting the Resource Conservation and Recovery Act (RCRA) of 1976 and the Hazardous and Solid Waste Amendments (HSWA) of 1984. The database includes selective information on sites which generate, transport, store, treat and/or dispose of hazardous waste as defined by the Resource Conservation and Recovery Act (RCRA). Very small quantity generators (VSQGs) generate less than 100 kg of hazardous waste, or less than 1 kg of acutely hazardous waste per month.

Date of Government Version: 12/16/2019
Date Data Arrived at EDR: 12/16/2019
Date Made Active in Reports: 12/20/2019
Number of Days to Update: 4

Source: Environmental Protection Agency
Telephone: (415) 495-8895
Last EDR Contact: 12/16/2019
Next Scheduled EDR Contact: 04/06/2020
Data Release Frequency: Quarterly

Federal institutional controls / engineering controls registries

LUCIS: Land Use Control Information System

LUCIS contains records of land use control information pertaining to the former Navy Base Realignment and Closure properties.

Date of Government Version: 11/04/2019
Date Data Arrived at EDR: 11/13/2019
Date Made Active in Reports: 01/28/2020
Number of Days to Update: 76

Source: Department of the Navy
Telephone: 843-820-7326
Last EDR Contact: 02/10/2020
Next Scheduled EDR Contact: 05/25/2020
Data Release Frequency: Varies

US ENG CONTROLS: Engineering Controls Sites List

A listing of sites with engineering controls in place. Engineering controls include various forms of caps, building foundations, liners, and treatment methods to create pathway elimination for regulated substances to enter environmental media or effect human health.

Date of Government Version: 11/22/2019
Date Data Arrived at EDR: 11/22/2019
Date Made Active in Reports: 01/28/2020
Number of Days to Update: 67

Source: Environmental Protection Agency
Telephone: 703-603-0695
Last EDR Contact: 11/22/2019
Next Scheduled EDR Contact: 03/09/2020
Data Release Frequency: Varies

US INST CONTROL: Sites with Institutional Controls

A listing of sites with institutional controls in place. Institutional controls include administrative measures, such as groundwater use restrictions, construction restrictions, property use restrictions, and post remediation care requirements intended to prevent exposure to contaminants remaining on site. Deed restrictions are generally required as part of the institutional controls.

Date of Government Version: 11/22/2019
Date Data Arrived at EDR: 11/22/2019
Date Made Active in Reports: 01/28/2020
Number of Days to Update: 67

Source: Environmental Protection Agency
Telephone: 703-603-0695
Last EDR Contact: 11/22/2019
Next Scheduled EDR Contact: 03/09/2020
Data Release Frequency: Varies

Federal ERNS list

ERNS: Emergency Response Notification System

Emergency Response Notification System. ERNS records and stores information on reported releases of oil and hazardous substances.

Date of Government Version: 09/09/2019
Date Data Arrived at EDR: 09/09/2019
Date Made Active in Reports: 09/23/2019
Number of Days to Update: 14

Source: National Response Center, United States Coast Guard
Telephone: 202-267-2180
Last EDR Contact: 12/19/2019
Next Scheduled EDR Contact: 04/06/2020
Data Release Frequency: Quarterly

State- and tribal - equivalent NPL

RESPONSE: State Response Sites

Identifies confirmed release sites where DTSC is involved in remediation, either in a lead or oversight capacity. These confirmed release sites are generally high-priority and high potential risk.

Date of Government Version: 10/28/2019
Date Data Arrived at EDR: 10/29/2019
Date Made Active in Reports: 01/07/2020
Number of Days to Update: 70

Source: Department of Toxic Substances Control
Telephone: 916-323-3400
Last EDR Contact: 01/28/2020
Next Scheduled EDR Contact: 05/11/2020
Data Release Frequency: Quarterly

State- and tribal - equivalent CERCLIS

ENVIROSTOR: EnviroStor Database

The Department of Toxic Substances Control's (DTSC's) Site Mitigation and Brownfields Reuse Program's (SMBRP's) EnviroStor database identifes sites that have known contamination or sites for which there may be reasons to investigate further. The database includes the following site types: Federal Superfund sites (National Priorities List (NPL)); State Response, including Military Facilities and State Superfund; Voluntary Cleanup; and School sites. EnviroStor provides similar information to the information that was available in CalSites, and provides additional site information, including, but not limited to, identification of formerly-contaminated properties that have been released for reuse, properties where environmental deed restrictions have been recorded to prevent inappropriate land uses, and risk characterization information that is used to assess potential impacts to public health and the environment at contaminated sites.

Date of Government Version: 10/28/2019
Date Data Arrived at EDR: 10/29/2019
Date Made Active in Reports: 01/07/2020
Number of Days to Update: 70

Source: Department of Toxic Substances Control
Telephone: 916-323-3400
Last EDR Contact: 01/28/2020
Next Scheduled EDR Contact: 05/11/2020
Data Release Frequency: Quarterly

State and tribal landfill and/or solid waste disposal site lists

SWF/LF (SWIS): Solid Waste Information System

Active, Closed and Inactive Landfills. SWF/LF records typically contain an inve ntory of solid waste disposal facilities or landfills. These may be active or i nactive facilities or open dumps that failed to meet RCRA Section 4004 criteria for solid waste landfills or disposal sites.

Date of Government Version: 11/11/2019
Date Data Arrived at EDR: 11/12/2019
Date Made Active in Reports: 01/08/2020
Number of Days to Update: 57

Source: Department of Resources Recycling and Recovery
Telephone: 916-341-6320
Last EDR Contact: 02/11/2020
Next Scheduled EDR Contact: 05/25/2020
Data Release Frequency: Quarterly

State and tribal leaking storage tank lists

LUST REG 9: Leaking Underground Storage Tank Report
Orange, Riverside, San Diego counties. For more current information, please refer to the State Water Resources Control Board's LUST database.

Date of Government Version: 03/01/2001
Date Data Arrived at EDR: 04/23/2001
Date Made Active in Reports: 05/21/2001
Number of Days to Update: 28

Source: California Regional Water Quality Control Board San Diego Region (9)
Telephone: 858-637-5595
Last EDR Contact: 09/26/2011
Next Scheduled EDR Contact: 01/09/2012
Data Release Frequency: No Update Planned

LUST REG 1: Active Toxic Site Investigation
Del Norte, Humboldt, Lake, Mendocino, Modoc, Siskiyou, Sonoma, Trinity counties. For more current information, please refer to the State Water Resources Control Board's LUST database.

Date of Government Version: 02/01/2001
Date Data Arrived at EDR: 02/28/2001
Date Made Active in Reports: 03/29/2001
Number of Days to Update: 29

Source: California Regional Water Quality Control Board North Coast (1)
Telephone: 707-570-3769
Last EDR Contact: 08/01/2011
Next Scheduled EDR Contact: 11/14/2011
Data Release Frequency: No Update Planned

LUST REG 2: Fuel Leak List
Leaking Underground Storage Tank locations. Alameda, Contra Costa, Marin, Napa, San Francisco, San Mateo, Santa Clara, Solano, Sonoma counties.

Date of Government Version: 09/30/2004
Date Data Arrived at EDR: 10/20/2004
Date Made Active in Reports: 11/19/2004
Number of Days to Update: 30

Source: California Regional Water Quality Control Board San Francisco Bay Region (2)
Telephone: 510-622-2433
Last EDR Contact: 09/19/2011
Next Scheduled EDR Contact: 01/02/2012
Data Release Frequency: No Update Planned

LUST REG 3: Leaking Underground Storage Tank Database
Leaking Underground Storage Tank locations. Monterey, San Benito, San Luis Obispo, Santa Barbara, Santa Cruz counties.

Date of Government Version: 05/19/2003
Date Data Arrived at EDR: 05/19/2003
Date Made Active in Reports: 06/02/2003
Number of Days to Update: 14

Source: California Regional Water Quality Control Board Central Coast Region (3)
Telephone: 805-542-4786
Last EDR Contact: 07/18/2011
Next Scheduled EDR Contact: 10/31/2011
Data Release Frequency: No Update Planned

LUST: Leaking Underground Fuel Tank Report (GEOTRACKER)
Leaking Underground Storage Tank (LUST) Sites included in GeoTracker. GeoTracker is the Water Boards data management system for sites that impact, or have the potential to impact, water quality in California, with emphasis on groundwater.

Date of Government Version: 09/09/2019
Date Data Arrived at EDR: 09/09/2019
Date Made Active in Reports: 10/31/2019
Number of Days to Update: 52

Source: State Water Resources Control Board
Telephone: see region list
Last EDR Contact: 12/10/2019
Next Scheduled EDR Contact: 03/23/2020
Data Release Frequency: Quarterly

LUST REG 8: Leaking Underground Storage Tanks
California Regional Water Quality Control Board Santa Ana Region (8). For more current information, please refer to the State Water Resources Control Board's LUST database.

Date of Government Version: 02/14/2005
Date Data Arrived at EDR: 02/15/2005
Date Made Active in Reports: 03/28/2005
Number of Days to Update: 41

Source: California Regional Water Quality Control Board Santa Ana Region (8)
Telephone: 909-782-4496
Last EDR Contact: 08/15/2011
Next Scheduled EDR Contact: 11/28/2011
Data Release Frequency: No Update Planned

LUST REG 7: Leaking Underground Storage Tank Case Listing
Leaking Underground Storage Tank locations. Imperial, Riverside, San Diego, Santa Barbara counties.

Date of Government Version: 02/26/2004
Date Data Arrived at EDR: 02/26/2004
Date Made Active in Reports: 03/24/2004
Number of Days to Update: 27

Source: California Regional Water Quality Control Board Colorado River Basin Region (7)
Telephone: 760-776-8943
Last EDR Contact: 08/01/2011
Next Scheduled EDR Contact: 11/14/2011
Data Release Frequency: No Update Planned

LUST REG 4: Underground Storage Tank Leak List
Los Angeles, Ventura counties. For more current information, please refer to the State Water Resources Control Board's LUST database.

Date of Government Version: 09/07/2004
Date Data Arrived at EDR: 09/07/2004
Date Made Active in Reports: 10/12/2004
Number of Days to Update: 35

Source: California Regional Water Quality Control Board Los Angeles Region (4)
Telephone: 213-576-6710
Last EDR Contact: 09/06/2011
Next Scheduled EDR Contact: 12/19/2011
Data Release Frequency: No Update Planned

LUST REG 6V: Leaking Underground Storage Tank Case Listing
Leaking Underground Storage Tank locations. Inyo, Kern, Los Angeles, Mono, San Bernardino counties.

Date of Government Version: 06/07/2005
Date Data Arrived at EDR: 06/07/2005
Date Made Active in Reports: 06/29/2005
Number of Days to Update: 22

Source: California Regional Water Quality Control Board Victorville Branch Office (6)
Telephone: 760-241-7365
Last EDR Contact: 09/12/2011
Next Scheduled EDR Contact: 12/26/2011
Data Release Frequency: No Update Planned

LUST REG 6L: Leaking Underground Storage Tank Case Listing
For more current information, please refer to the State Water Resources Control Board's LUST database.

Date of Government Version: 09/09/2003
Date Data Arrived at EDR: 09/10/2003
Date Made Active in Reports: 10/07/2003
Number of Days to Update: 27

Source: California Regional Water Quality Control Board Lahontan Region (6)
Telephone: 530-542-5572
Last EDR Contact: 09/12/2011
Next Scheduled EDR Contact: 12/26/2011
Data Release Frequency: No Update Planned

LUST REG 5: Leaking Underground Storage Tank Database
Leaking Underground Storage Tank locations. Alameda, Alpine, Amador, Butte, Colusa, Contra Costa, Calveras, El Dorado, Fresno, Glenn, Kern, Kings, Lake, Lassen, Madera, Mariposa, Merced, Modoc, Napa, Nevada, Placer, Plumas, Sacramento, San Joaquin, Shasta, Solano, Stanislaus, Sutter, Tehama, Tulare, Tuolumne, Yolo, Yuba counties.

Date of Government Version: 07/01/2008
Date Data Arrived at EDR: 07/22/2008
Date Made Active in Reports: 07/31/2008
Number of Days to Update: 9

Source: California Regional Water Quality Control Board Central Valley Region (5)
Telephone: 916-464-4834
Last EDR Contact: 07/01/2011
Next Scheduled EDR Contact: 10/17/2011
Data Release Frequency: No Update Planned

INDIAN LUST R9: Leaking Underground Storage Tanks on Indian Land
LUSTs on Indian land in Arizona, California, New Mexico and Nevada

Date of Government Version: 04/08/2019
Date Data Arrived at EDR: 07/29/2019
Date Made Active in Reports: 10/17/2019
Number of Days to Update: 80

Source: Environmental Protection Agency
Telephone: 415-972-3372
Last EDR Contact: 01/24/2020
Next Scheduled EDR Contact: 05/04/2020
Data Release Frequency: Varies

INDIAN LUST R1: Leaking Underground Storage Tanks on Indian Land
A listing of leaking underground storage tank locations on Indian Land.

Date of Government Version: 10/01/2019
Date Data Arrived at EDR: 12/04/2019
Date Made Active in Reports: 02/10/2020
Number of Days to Update: 68

Source: EPA Region 1
Telephone: 617-918-1313
Last EDR Contact: 01/24/2020
Next Scheduled EDR Contact: 05/04/2020
Data Release Frequency: Varies

INDIAN LUST R6: Leaking Underground Storage Tanks on Indian Land
LUSTs on Indian land in New Mexico and Oklahoma.

Date of Government Version: 10/02/2019
Date Data Arrived at EDR: 12/04/2019
Date Made Active in Reports: 02/10/2020
Number of Days to Update: 68

Source: EPA Region 6
Telephone: 214-665-6597
Last EDR Contact: 01/24/2020
Next Scheduled EDR Contact: 05/04/2020
Data Release Frequency: Varies

INDIAN LUST R5: Leaking Underground Storage Tanks on Indian Land
Leaking underground storage tanks located on Indian Land in Michigan, Minnesota and Wisconsin.

Date of Government Version: 10/01/2019
Date Data Arrived at EDR: 12/04/2019
Date Made Active in Reports: 02/10/2020
Number of Days to Update: 68

Source: EPA, Region 5
Telephone: 312-886-7439
Last EDR Contact: 01/24/2020
Next Scheduled EDR Contact: 05/04/2020
Data Release Frequency: Varies

INDIAN LUST R7: Leaking Underground Storage Tanks on Indian Land
LUSTs on Indian land in Iowa, Kansas, and Nebraska

Date of Government Version: 10/15/2019
Date Data Arrived at EDR: 12/17/2019
Date Made Active in Reports: 02/10/2020
Number of Days to Update: 55

Source: EPA Region 7
Telephone: 913-551-7003
Last EDR Contact: 12/16/2019
Next Scheduled EDR Contact: 05/04/2020
Data Release Frequency: Varies

INDIAN LUST R4: Leaking Underground Storage Tanks on Indian Land
LUSTs on Indian land in Florida, Mississippi and North Carolina.

Date of Government Version: 10/10/2019
Date Data Arrived at EDR: 12/05/2019
Date Made Active in Reports: 02/10/2020
Number of Days to Update: 67

Source: EPA Region 4
Telephone: 404-562-8677
Last EDR Contact: 01/24/2020
Next Scheduled EDR Contact: 05/04/2020
Data Release Frequency: Varies

INDIAN LUST R10: Leaking Underground Storage Tanks on Indian Land
LUSTs on Indian land in Alaska, Idaho, Oregon and Washington.

Date of Government Version: 10/11/2019
Date Data Arrived at EDR: 12/04/2019
Date Made Active in Reports: 02/10/2020
Number of Days to Update: 68

Source: EPA Region 10
Telephone: 206-553-2857
Last EDR Contact: 01/24/2020
Next Scheduled EDR Contact: 05/04/2020
Data Release Frequency: Varies

INDIAN LUST R8: Leaking Underground Storage Tanks on Indian Land
LUSTs on Indian land in Colorado, Montana, North Dakota, South Dakota, Utah and Wyoming.

Date of Government Version: 05/02/2019
Date Data Arrived at EDR: 10/22/2019
Date Made Active in Reports: 11/11/2019
Number of Days to Update: 20

Source: EPA Region 8
Telephone: 303-312-6271
Last EDR Contact: 01/24/2020
Next Scheduled EDR Contact: 05/04/2020
Data Release Frequency: Varies

CPS-SLIC: Statewide SLIC Cases (GEOTRACKER)
Cleanup Program Sites (CPS; also known as Site Cleanups [SC] and formerly known as Spills, Leaks, Investigations, and Cleanups [SLIC] sites) included in GeoTracker. GeoTracker is the Water Boards data management system for sites that impact, or have the potential to impact, water quality in California, with emphasis on groundwater.

Date of Government Version: 09/09/2019
Date Data Arrived at EDR: 09/09/2019
Date Made Active in Reports: 11/06/2019
Number of Days to Update: 58

Source: State Water Resources Control Board
Telephone: 866-480-1028
Last EDR Contact: 12/10/2019
Next Scheduled EDR Contact: 03/23/2020
Data Release Frequency: Varies

SLIC REG 1: Active Toxic Site Investigations
The SLIC (Spills, Leaks, Investigations and Cleanup) program is designed to protect and restore water quality from spills, leaks, and similar discharges.

Date of Government Version: 04/03/2003
Date Data Arrived at EDR: 04/07/2003
Date Made Active in Reports: 04/25/2003
Number of Days to Update: 18

Source: California Regional Water Quality Control Board, North Coast Region (1)
Telephone: 707-576-2220
Last EDR Contact: 08/01/2011
Next Scheduled EDR Contact: 11/14/2011
Data Release Frequency: No Update Planned

SLIC REG 2: Spills, Leaks, Investigation & Cleanup Cost Recovery Listing
The SLIC (Spills, Leaks, Investigations and Cleanup) program is designed to protect and restore water quality from spills, leaks, and similar discharges.

Date of Government Version: 09/30/2004
Date Data Arrived at EDR: 10/20/2004
Date Made Active in Reports: 11/19/2004
Number of Days to Update: 30

Source: Regional Water Quality Control Board San Francisco Bay Region (2)
Telephone: 510-286-0457
Last EDR Contact: 09/19/2011
Next Scheduled EDR Contact: 01/02/2012
Data Release Frequency: No Update Planned

SLIC REG 3: Spills, Leaks, Investigation & Cleanup Cost Recovery Listing
The SLIC (Spills, Leaks, Investigations and Cleanup) program is designed to protect and restore water quality from spills, leaks, and similar discharges.

Date of Government Version: 05/18/2006
Date Data Arrived at EDR: 05/18/2006
Date Made Active in Reports: 06/15/2006
Number of Days to Update: 28

Source: California Regional Water Quality Control Board Central Coast Region (3)
Telephone: 805-549-3147
Last EDR Contact: 07/18/2011
Next Scheduled EDR Contact: 10/31/2011
Data Release Frequency: No Update Planned

SLIC REG 4: Spills, Leaks, Investigation & Cleanup Cost Recovery Listing
The SLIC (Spills, Leaks, Investigations and Cleanup) program is designed to protect and restore water quality from spills, leaks, and similar discharges.

Date of Government Version: 11/17/2004
Date Data Arrived at EDR: 11/18/2004
Date Made Active in Reports: 01/04/2005
Number of Days to Update: 47

Source: Region Water Quality Control Board Los Angeles Region (4)
Telephone: 213-576-6600
Last EDR Contact: 07/01/2011
Next Scheduled EDR Contact: 10/17/2011
Data Release Frequency: No Update Planned

SLIC REG 5: Spills, Leaks, Investigation & Cleanup Cost Recovery Listing
The SLIC (Spills, Leaks, Investigations and Cleanup) program is designed to protect and restore water quality from spills, leaks, and similar discharges.

Date of Government Version: 04/01/2005
Date Data Arrived at EDR: 04/05/2005
Date Made Active in Reports: 04/21/2005
Number of Days to Update: 16

Source: Regional Water Quality Control Board Central Valley Region (5)
Telephone: 916-464-3291
Last EDR Contact: 09/12/2011
Next Scheduled EDR Contact: 12/26/2011
Data Release Frequency: No Update Planned

SLIC REG 6V: Spills, Leaks, Investigation & Cleanup Cost Recovery Listing
The SLIC (Spills, Leaks, Investigations and Cleanup) program is designed to protect and restore water quality from spills, leaks, and similar discharges.

Date of Government Version: 05/24/2005
Date Data Arrived at EDR: 05/25/2005
Date Made Active in Reports: 06/16/2005
Number of Days to Update: 22

Source: Regional Water Quality Control Board, Victorville Branch
Telephone: 619-241-6583
Last EDR Contact: 08/15/2011
Next Scheduled EDR Contact: 11/28/2011
Data Release Frequency: No Update Planned

SLIC REG 6L: SLIC Sites
The SLIC (Spills, Leaks, Investigations and Cleanup) program is designed to protect and restore water quality from spills, leaks, and similar discharges.

Date of Government Version: 09/07/2004
Date Data Arrived at EDR: 09/07/2004
Date Made Active in Reports: 10/12/2004
Number of Days to Update: 35

Source: California Regional Water Quality Control Board, Lahontan Region
Telephone: 530-542-5574
Last EDR Contact: 08/15/2011
Next Scheduled EDR Contact: 11/28/2011
Data Release Frequency: No Update Planned

SLIC REG 7: SLIC List
The SLIC (Spills, Leaks, Investigations and Cleanup) program is designed to protect and restore water quality from spills, leaks, and similar discharges.

Date of Government Version: 11/24/2004
Date Data Arrived at EDR: 11/29/2004
Date Made Active in Reports: 01/04/2005
Number of Days to Update: 36

Source: California Regional Quality Control Board, Colorado River Basin Region
Telephone: 760-346-7491
Last EDR Contact: 08/01/2011
Next Scheduled EDR Contact: 11/14/2011
Data Release Frequency: No Update Planned

SLIC REG 8: Spills, Leaks, Investigation & Cleanup Cost Recovery Listing
The SLIC (Spills, Leaks, Investigations and Cleanup) program is designed to protect and restore water quality from spills, leaks, and similar discharges.

Date of Government Version: 04/03/2008
Date Data Arrived at EDR: 04/03/2008
Date Made Active in Reports: 04/14/2008
Number of Days to Update: 11

Source: California Region Water Quality Control Board Santa Ana Region (8)
Telephone: 951-782-3298
Last EDR Contact: 09/12/2011
Next Scheduled EDR Contact: 12/26/2011
Data Release Frequency: No Update Planned

SLIC REG 9: Spills, Leaks, Investigation & Cleanup Cost Recovery Listing
The SLIC (Spills, Leaks, Investigations and Cleanup) program is designed to protect and restore water quality from spills, leaks, and similar discharges.

Date of Government Version: 09/10/2007
Date Data Arrived at EDR: 09/11/2007
Date Made Active in Reports: 09/28/2007
Number of Days to Update: 17

Source: California Regional Water Quality Control Board San Diego Region (9)
Telephone: 858-467-2980
Last EDR Contact: 08/08/2011
Next Scheduled EDR Contact: 11/21/2011
Data Release Frequency: No Update Planned

State and tribal registered storage tank lists

FEMA UST: Underground Storage Tank Listing
A listing of all FEMA owned underground storage tanks.

Date of Government Version: 08/27/2019
Date Data Arrived at EDR: 08/28/2019
Date Made Active in Reports: 11/11/2019
Number of Days to Update: 75

Source: FEMA
Telephone: 202-646-5797
Last EDR Contact: 01/21/2020
Next Scheduled EDR Contact: 04/20/2020
Data Release Frequency: Varies

MILITARY UST SITES: Military UST Sites (GEOTRACKER)
Military ust sites

Date of Government Version: 09/09/2019
Date Data Arrived at EDR: 09/09/2019
Date Made Active in Reports: 11/01/2019
Number of Days to Update: 53

Source: State Water Resources Control Board
Telephone: 866-480-1028
Last EDR Contact: 12/10/2019
Next Scheduled EDR Contact: 03/23/2020
Data Release Frequency: Varies

UST: Active UST Facilities
Active UST facilities gathered from the local regulatory agencies

Date of Government Version: 09/09/2019
Date Data Arrived at EDR: 09/09/2019
Date Made Active in Reports: 10/31/2019
Number of Days to Update: 52

Source: SWRCB
Telephone: 916-341-5851
Last EDR Contact: 12/10/2019
Next Scheduled EDR Contact: 03/23/2020
Data Release Frequency: Semi-Annually

UST CLOSURE: Proposed Closure of Underground Storage Tank (UST) Cases
UST cases that are being considered for closure by either the State Water Resources Control Board or the Executive Director have been posted for a 60-day public comment period. UST Case Closures being proposed for consideration by the State Water Resources Control Board. These are primarily UST cases that meet closure criteria under the decisional framework in State Water Board Resolution No. 92-49 and other Board orders. UST Case Closures proposed for consideration by the Executive Director pursuant to State Water Board Resolution No. 2012-0061. These are cases that meet the criteria of the Low-Threat UST Case Closure Policy. UST Case Closure Review Denials and Approved Orders.

Date of Government Version: 09/06/2019
Date Data Arrived at EDR: 09/09/2019
Date Made Active in Reports: 10/31/2019
Number of Days to Update: 52

Source: State Water Resources Control Board
Telephone: 916-327-7844
Last EDR Contact: 12/10/2019
Next Scheduled EDR Contact: 03/23/2020
Data Release Frequency: Varies

AST: Aboveground Petroleum Storage Tank Facilities
A listing of aboveground storage tank petroleum storage tank locations.

Date of Government Version: 07/06/2016
Date Data Arrived at EDR: 07/12/2016
Date Made Active in Reports: 09/19/2016
Number of Days to Update: 69

Source: California Environmental Protection Agency
Telephone: 916-327-5092
Last EDR Contact: 12/11/2019
Next Scheduled EDR Contact: 03/30/2020
Data Release Frequency: Varies

INDIAN UST R9: Underground Storage Tanks on Indian Land
The Indian Underground Storage Tank (UST) database provides information about underground storage tanks on Indian land in EPA Region 9 (Arizona, California, Hawaii, Nevada, the Pacific Islands, and Tribal Nations).

Date of Government Version: 04/08/2019
Date Data Arrived at EDR: 07/29/2019
Date Made Active in Reports: 10/17/2019
Number of Days to Update: 80

Source: EPA Region 9
Telephone: 415-972-3368
Last EDR Contact: 01/24/2020
Next Scheduled EDR Contact: 05/04/2020
Data Release Frequency: Varies

INDIAN UST R6: Underground Storage Tanks on Indian Land
The Indian Underground Storage Tank (UST) database provides information about underground storage tanks on Indian land in EPA Region 6 (Louisiana, Arkansas, Oklahoma, New Mexico, Texas and 65 Tribes).

Date of Government Version: 10/02/2019
Date Data Arrived at EDR: 12/04/2019
Date Made Active in Reports: 02/10/2020
Number of Days to Update: 68

Source: EPA Region 6
Telephone: 214-665-7591
Last EDR Contact: 01/24/2020
Next Scheduled EDR Contact: 05/04/2020
Data Release Frequency: Varies

INDIAN UST R4: Underground Storage Tanks on Indian Land

The Indian Underground Storage Tank (UST) database provides information about underground storage tanks on Indian land in EPA Region 4 (Alabama, Florida, Georgia, Kentucky, Mississippi, North Carolina, South Carolina, Tennessee and Tribal Nations)

Date of Government Version: 10/10/2019
Date Data Arrived at EDR: 12/05/2019
Date Made Active in Reports: 02/10/2020
Number of Days to Update: 67

Source: EPA Region 4
Telephone: 404-562-9424
Last EDR Contact: 01/24/2020
Next Scheduled EDR Contact: 05/04/2020
Data Release Frequency: Varies

INDIAN UST R10: Underground Storage Tanks on Indian Land

The Indian Underground Storage Tank (UST) database provides information about underground storage tanks on Indian land in EPA Region 10 (Alaska, Idaho, Oregon, Washington, and Tribal Nations).

Date of Government Version: 10/11/2019
Date Data Arrived at EDR: 12/04/2019
Date Made Active in Reports: 02/10/2020
Number of Days to Update: 68

Source: EPA Region 10
Telephone: 206-553-2857
Last EDR Contact: 01/24/2020
Next Scheduled EDR Contact: 05/04/2020
Data Release Frequency: Varies

INDIAN UST R8: Underground Storage Tanks on Indian Land

The Indian Underground Storage Tank (UST) database provides information about underground storage tanks on Indian land in EPA Region 8 (Colorado, Montana, North Dakota, South Dakota, Utah, Wyoming and 27 Tribal Nations).

Date of Government Version: 05/02/2019
Date Data Arrived at EDR: 10/22/2019
Date Made Active in Reports: 11/11/2019
Number of Days to Update: 20

Source: EPA Region 8
Telephone: 303-312-6137
Last EDR Contact: 01/24/2020
Next Scheduled EDR Contact: 05/04/2020
Data Release Frequency: Varies

INDIAN UST R5: Underground Storage Tanks on Indian Land

The Indian Underground Storage Tank (UST) database provides information about underground storage tanks on Indian land in EPA Region 5 (Michigan, Minnesota and Wisconsin and Tribal Nations).

Date of Government Version: 10/01/2019
Date Data Arrived at EDR: 12/04/2019
Date Made Active in Reports: 02/10/2020
Number of Days to Update: 68

Source: EPA Region 5
Telephone: 312-886-6136
Last EDR Contact: 01/24/2020
Next Scheduled EDR Contact: 05/04/2020
Data Release Frequency: Varies

INDIAN UST R7: Underground Storage Tanks on Indian Land

The Indian Underground Storage Tank (UST) database provides information about underground storage tanks on Indian land in EPA Region 7 (Iowa, Kansas, Missouri, Nebraska, and 9 Tribal Nations).

Date of Government Version: 10/11/2019
Date Data Arrived at EDR: 12/04/2019
Date Made Active in Reports: 02/10/2020
Number of Days to Update: 68

Source: EPA Region 7
Telephone: 913-551-7003
Last EDR Contact: 01/24/2020
Next Scheduled EDR Contact: 05/04/2020
Data Release Frequency: Varies

INDIAN UST R1: Underground Storage Tanks on Indian Land

The Indian Underground Storage Tank (UST) database provides information about underground storage tanks on Indian land in EPA Region 1 (Connecticut, Maine, Massachusetts, New Hampshire, Rhode Island, Vermont and ten Tribal Nations).

Date of Government Version: 10/01/2019
Date Data Arrived at EDR: 12/04/2019
Date Made Active in Reports: 02/10/2020
Number of Days to Update: 68

Source: EPA, Region 1
Telephone: 617-918-1313
Last EDR Contact: 01/24/2020
Next Scheduled EDR Contact: 05/04/2020
Data Release Frequency: Varies

State and tribal voluntary cleanup sites

INDIAN VCP R1: Voluntary Cleanup Priority Listing
A listing of voluntary cleanup priority sites located on Indian Land located in Region 1.

Date of Government Version: 07/27/2015
Date Data Arrived at EDR: 09/29/2015
Date Made Active in Reports: 02/18/2016
Number of Days to Update: 142

Source: EPA, Region 1
Telephone: 617-918-1102
Last EDR Contact: 12/17/2019
Next Scheduled EDR Contact: 04/06/2020
Data Release Frequency: Varies

INDIAN VCP R7: Voluntary Cleanup Priority Lisitng
A listing of voluntary cleanup priority sites located on Indian Land located in Region 7.

Date of Government Version: 03/20/2008
Date Data Arrived at EDR: 04/22/2008
Date Made Active in Reports: 05/19/2008
Number of Days to Update: 27

Source: EPA, Region 7
Telephone: 913-551-7365
Last EDR Contact: 04/20/2009
Next Scheduled EDR Contact: 07/20/2009
Data Release Frequency: Varies

VCP: Voluntary Cleanup Program Properties
Contains low threat level properties with either confirmed or unconfirmed releases and the project proponents have request that DTSC oversee investigation and/or cleanup activities and have agreed to provide coverage for DTSC's costs.

Date of Government Version: 10/28/2019
Date Data Arrived at EDR: 10/29/2019
Date Made Active in Reports: 01/07/2020
Number of Days to Update: 70

Source: Department of Toxic Substances Control
Telephone: 916-323-3400
Last EDR Contact: 01/28/2020
Next Scheduled EDR Contact: 05/11/2020
Data Release Frequency: Quarterly

State and tribal Brownfields sites

BROWNFIELDS: Considered Brownfieds Sites Listing
A listing of sites the SWRCB considers to be Brownfields since these are sites have come to them through the MOA Process.

Date of Government Version: 09/23/2019
Date Data Arrived at EDR: 09/24/2019
Date Made Active in Reports: 11/06/2019
Number of Days to Update: 43

Source: State Water Resources Control Board
Telephone: 916-323-7905
Last EDR Contact: 12/19/2019
Next Scheduled EDR Contact: 04/06/2020
Data Release Frequency: Quarterly

ADDITIONAL ENVIRONMENTAL RECORDS

Local Brownfield lists

US BROWNFIELDS: A Listing of Brownfields Sites
Brownfields are real property, the expansion, redevelopment, or reuse of which may be complicated by the presence or potential presence of a hazardous substance, pollutant, or contaminant. Cleaning up and reinvesting in these properties takes development pressures off of undeveloped, open land, and both improves and protects the environment. Assessment, Cleanup and Redevelopment Exchange System (ACRES) stores information reported by EPA Brownfields grant recipients on brownfields properties assessed or cleaned up with grant funding as well as information on Targeted Brownfields Assessments performed by EPA Regions. A listing of ACRES Brownfield sites is obtained from Cleanups in My Community. Cleanups in My Community provides information on Brownfields properties for which information is reported back to EPA, as well as areas served by Brownfields grant programs.

Date of Government Version: 06/03/2019
Date Data Arrived at EDR: 06/04/2019
Date Made Active in Reports: 08/26/2019
Number of Days to Update: 83

Source: Environmental Protection Agency
Telephone: 202-566-2777
Last EDR Contact: 12/16/2019
Next Scheduled EDR Contact: 03/30/2020
Data Release Frequency: Semi-Annually

Local Lists of Landfill / Solid Waste Disposal Sites

WMUDS/SWAT: Waste Management Unit Database

Waste Management Unit Database System. WMUDS is used by the State Water Resources Control Board staff and the Regional Water Quality Control Boards for program tracking and inventory of waste management units. WMUDS is composed of the following databases: Facility Information, Scheduled Inspections Information, Waste Management Unit Information, SWAT Program Information, SWAT Report Summary Information, SWAT Report Summary Data, Chapter 15 (formerly Subchapter 15) Information, Chapter 15 Monitoring Parameters, TPCA Program Information, RCRA Program Information, Closure Information, and Interested Parties Information.

Date of Government Version: 04/01/2000
Date Data Arrived at EDR: 04/10/2000
Date Made Active in Reports: 05/10/2000
Number of Days to Update: 30

Source: State Water Resources Control Board
Telephone: 916-227-4448
Last EDR Contact: 01/24/2020
Next Scheduled EDR Contact: 05/11/2020
Data Release Frequency: No Update Planned

SWRCY: Recycler Database

A listing of recycling facilities in California.

Date of Government Version: 09/09/2019
Date Data Arrived at EDR: 09/09/2019
Date Made Active in Reports: 11/07/2019
Number of Days to Update: 59

Source: Department of Conservation
Telephone: 916-323-3836
Last EDR Contact: 12/10/2019
Next Scheduled EDR Contact: 03/23/2020
Data Release Frequency: Quarterly

HAULERS: Registered Waste Tire Haulers Listing

A listing of registered waste tire haulers.

Date of Government Version: 11/15/2019
Date Data Arrived at EDR: 11/15/2019
Date Made Active in Reports: 01/23/2020
Number of Days to Update: 69

Source: Integrated Waste Management Board
Telephone: 916-341-6422
Last EDR Contact: 02/07/2020
Next Scheduled EDR Contact: 05/25/2020
Data Release Frequency: Varies

INDIAN ODI: Report on the Status of Open Dumps on Indian Lands

Location of open dumps on Indian land.

Date of Government Version: 12/31/1998
Date Data Arrived at EDR: 12/03/2007
Date Made Active in Reports: 01/24/2008
Number of Days to Update: 52

Source: Environmental Protection Agency
Telephone: 703-308-8245
Last EDR Contact: 01/27/2020
Next Scheduled EDR Contact: 05/11/2020
Data Release Frequency: Varies

ODI: Open Dump Inventory

An open dump is defined as a disposal facility that does not comply with one or more of the Part 257 or Part 258 Subtitle D Criteria.

Date of Government Version: 06/30/1985
Date Data Arrived at EDR: 08/09/2004
Date Made Active in Reports: 09/17/2004
Number of Days to Update: 39

Source: Environmental Protection Agency
Telephone: 800-424-9346
Last EDR Contact: 06/09/2004
Next Scheduled EDR Contact: N/A
Data Release Frequency: No Update Planned

DEBRIS REGION 9: Torres Martinez Reservation Illegal Dump Site Locations

A listing of illegal dump sites location on the Torres Martinez Indian Reservation located in eastern Riverside County and northern Imperial County, California.

Date of Government Version: 01/12/2009
Date Data Arrived at EDR: 05/07/2009
Date Made Active in Reports: 09/21/2009
Number of Days to Update: 137

Source: EPA, Region 9
Telephone: 415-947-4219
Last EDR Contact: 01/17/2020
Next Scheduled EDR Contact: 05/04/2020
Data Release Frequency: No Update Planned

IHS OPEN DUMPS: Open Dumps on Indian Land
A listing of all open dumps located on Indian Land in the United States.

Date of Government Version: 04/01/2014
Date Data Arrived at EDR: 08/06/2014
Date Made Active in Reports: 01/29/2015
Number of Days to Update: 176

Source: Department of Health & Human Serivces, Indian Health Service
Telephone: 301-443-1452
Last EDR Contact: 01/31/2020
Next Scheduled EDR Contact: 05/11/2020
Data Release Frequency: Varies

Local Lists of Hazardous waste / Contaminated Sites

US HIST CDL: National Clandestine Laboratory Register
A listing of clandestine drug lab locations that have been removed from the DEAs National Clandestine Laboratory Register.

Date of Government Version: 06/11/2019
Date Data Arrived at EDR: 06/13/2019
Date Made Active in Reports: 09/03/2019
Number of Days to Update: 82

Source: Drug Enforcement Administration
Telephone: 202-307-1000
Last EDR Contact: 11/20/2019
Next Scheduled EDR Contact: 03/09/2020
Data Release Frequency: No Update Planned

HIST CAL-SITES: Calsites Database
The Calsites database contains potential or confirmed hazardous substance release properties. In 1996, California EPA reevaluated and significantly reduced the number of sites in the Calsites database. No longer updated by the state agency. It has been replaced by ENVIROSTOR.

Date of Government Version: 08/08/2005
Date Data Arrived at EDR: 08/03/2006
Date Made Active in Reports: 08/24/2006
Number of Days to Update: 21

Source: Department of Toxic Substance Control
Telephone: 916-323-3400
Last EDR Contact: 02/23/2009
Next Scheduled EDR Contact: 05/25/2009
Data Release Frequency: No Update Planned

SCH: School Property Evaluation Program
This category contains proposed and existing school sites that are being evaluated by DTSC for possible hazardous materials contamination. In some cases, these properties may be listed in the CalSites category depending on the level of threat to public health and safety or the environment they pose.

Date of Government Version: 10/28/2019
Date Data Arrived at EDR: 10/29/2019
Date Made Active in Reports: 01/07/2020
Number of Days to Update: 70

Source: Department of Toxic Substances Control
Telephone: 916-323-3400
Last EDR Contact: 01/28/2020
Next Scheduled EDR Contact: 05/11/2020
Data Release Frequency: Quarterly

CDL: Clandestine Drug Labs
A listing of drug lab locations. Listing of a location in this database does not indicate that any illegal drug lab materials were or were not present there, and does not constitute a determination that the location either requires or does not require additional cleanup work.

Date of Government Version: 06/30/2018
Date Data Arrived at EDR: 07/16/2019
Date Made Active in Reports: 09/24/2019
Number of Days to Update: 70

Source: Department of Toxic Substances Control
Telephone: 916-255-6504
Last EDR Contact: 01/06/2020
Next Scheduled EDR Contact: 04/20/2020
Data Release Frequency: Varies

CERS HAZ WASTE: CERS HAZ WASTE
List of sites in the California Environmental Protection Agency (CalEPA) Regulated Site Portal which fall under the Hazardous Chemical Management, Hazardous Waste Onsite Treatment, Household Hazardous Waste Collection, Hazardous Waste Generator, and RCRA LQ HW Generator programs.

Date of Government Version: 10/21/2019
Date Data Arrived at EDR: 10/22/2019
Date Made Active in Reports: 01/02/2020
Number of Days to Update: 72

Source: CalEPA
Telephone: 916-323-2514
Last EDR Contact: 01/22/2020
Next Scheduled EDR Contact: 05/04/2020
Data Release Frequency: Quarterly

TOXIC PITS: Toxic Pits Cleanup Act Sites

Toxic PITS Cleanup Act Sites. TOXIC PITS identifies sites suspected of containing hazardous substances where cleanup has not yet been completed.

Date of Government Version: 07/01/1995
Date Data Arrived at EDR: 08/30/1995
Date Made Active in Reports: 09/26/1995
Number of Days to Update: 27

Source: State Water Resources Control Board
Telephone: 916-227-4364
Last EDR Contact: 01/26/2009
Next Scheduled EDR Contact: 04/27/2009
Data Release Frequency: No Update Planned

US CDL: Clandestine Drug Labs

A listing of clandestine drug lab locations. The U.S. Department of Justice ("the Department") provides this web site as a public service. It contains addresses of some locations where law enforcement agencies reported they found chemicals or other items that indicated the presence of either clandestine drug laboratories or dumpsites. In most cases, the source of the entries is not the Department, and the Department has not verified the entry and does not guarantee its accuracy. Members of the public must verify the accuracy of all entries by, for example, contacting local law enforcement and local health departments.

Date of Government Version: 06/11/2019
Date Data Arrived at EDR: 06/13/2019
Date Made Active in Reports: 09/03/2019
Number of Days to Update: 82

Source: Drug Enforcement Administration
Telephone: 202-307-1000
Last EDR Contact: 11/20/2019
Next Scheduled EDR Contact: 03/09/2020
Data Release Frequency: Quarterly

PFAS: PFAS Contamination Site Location Listing

A listing of PFAS contaminated sites included in the GeoTracker database.

Date of Government Version: 09/09/2019
Date Data Arrived at EDR: 09/09/2019
Date Made Active in Reports: 11/05/2019
Number of Days to Update: 57

Source: State Water Resources Control Board
Telephone: 866-480-1028
Last EDR Contact: 12/10/2019
Next Scheduled EDR Contact: 03/23/2020
Data Release Frequency: Varies

Local Lists of Registered Storage Tanks

SWEEPS UST: SWEEPS UST Listing

Statewide Environmental Evaluation and Planning System. This underground storage tank listing was updated and maintained by a company contacted by the SWRCB in the early 1990's. The listing is no longer updated or maintained. The local agency is the contact for more information on a site on the SWEEPS list.

Date of Government Version: 06/01/1994
Date Data Arrived at EDR: 07/07/2005
Date Made Active in Reports: 08/11/2005
Number of Days to Update: 35

Source: State Water Resources Control Board
Telephone: N/A
Last EDR Contact: 06/03/2005
Next Scheduled EDR Contact: N/A
Data Release Frequency: No Update Planned

UST MENDOCINO: Mendocino County UST Database

A listing of underground storage tank locations in Mendocino County.

Date of Government Version: 08/20/2019
Date Data Arrived at EDR: 09/09/2019
Date Made Active in Reports: 10/31/2019
Number of Days to Update: 52

Source: Department of Public Health
Telephone: 707-463-4466
Last EDR Contact: 11/20/2019
Next Scheduled EDR Contact: 03/09/2020
Data Release Frequency: Annually

HIST UST: Hazardous Substance Storage Container Database
The Hazardous Substance Storage Container Database is a historical listing of UST sites. Refer to local/county source for current data.

Date of Government Version: 10/15/1990
Date Data Arrived at EDR: 01/25/1991
Date Made Active in Reports: 02/12/1991
Number of Days to Update: 18

Source: State Water Resources Control Board
Telephone: 916-341-5851
Last EDR Contact: 07/26/2001
Next Scheduled EDR Contact: N/A
Data Release Frequency: No Update Planned

SAN FRANCISCO AST: Aboveground Storage Tank Site Listing
Aboveground storage tank sites

Date of Government Version: 08/01/2019
Date Data Arrived at EDR: 08/02/2019
Date Made Active in Reports: 10/11/2019
Number of Days to Update: 70

Source: San Francisco County Department of Public Health
Telephone: 415-252-3896
Last EDR Contact: 01/31/2020
Next Scheduled EDR Contact: 05/18/2020
Data Release Frequency: Varies

CA FID UST: Facility Inventory Database
The Facility Inventory Database (FID) contains a historical listing of active and inactive underground storage tank locations from the State Water Resource Control Board. Refer to local/county source for current data.

Date of Government Version: 10/31/1994
Date Data Arrived at EDR: 09/05/1995
Date Made Active in Reports: 09/29/1995
Number of Days to Update: 24

Source: California Environmental Protection Agency
Telephone: 916-341-5851
Last EDR Contact: 12/28/1998
Next Scheduled EDR Contact: N/A
Data Release Frequency: No Update Planned

CERS TANKS: California Environmental Reporting System (CERS) Tanks
List of sites in the California Environmental Protection Agency (CalEPA) Regulated Site Portal which fall under the Aboveground Petroleum Storage and Underground Storage Tank regulatory programs.

Date of Government Version: 10/21/2019
Date Data Arrived at EDR: 10/22/2019
Date Made Active in Reports: 01/03/2020
Number of Days to Update: 73

Source: California Environmental Protection Agency
Telephone: 916-323-2514
Last EDR Contact: 01/22/2020
Next Scheduled EDR Contact: 05/04/2020
Data Release Frequency: Quarterly

Local Land Records

LIENS: Environmental Liens Listing
A listing of property locations with environmental liens for California where DTSC is a lien holder.

Date of Government Version: 12/02/2019
Date Data Arrived at EDR: 12/04/2019
Date Made Active in Reports: 02/04/2020
Number of Days to Update: 62

Source: Department of Toxic Substances Control
Telephone: 916-323-3400
Last EDR Contact: 12/02/2019
Next Scheduled EDR Contact: 03/16/2020
Data Release Frequency: Varies

LIENS 2: CERCLA Lien Information
A Federal CERCLA ('Superfund') lien can exist by operation of law at any site or property at which EPA has spent Superfund monies. These monies are spent to investigate and address releases and threatened releases of contamination. CERCLIS provides information as to the identity of these sites and properties.

Date of Government Version: 10/25/2019
Date Data Arrived at EDR: 11/07/2019
Date Made Active in Reports: 11/20/2019
Number of Days to Update: 13

Source: Environmental Protection Agency
Telephone: 202-564-6023
Last EDR Contact: 02/05/2020
Next Scheduled EDR Contact: 04/13/2020
Data Release Frequency: Semi-Annually

DEED: Deed Restriction Listing

Site Mitigation and Brownfields Reuse Program Facility Sites with Deed Restrictions & Hazardous Waste Management Program Facility Sites with Deed / Land Use Restriction. The DTSC Site Mitigation and Brownfields Reuse Program (SMBRP) list includes sites cleaned up under the program's oversight and generally does not include current or former hazardous waste facilities that required a hazardous waste facility permit. The list represents deed restrictions that are active. Some sites have multiple deed restrictions. The DTSC Hazardous Waste Management Program (HWMP) has developed a list of current or former hazardous waste facilities that have a recorded land use restriction at the local county recorder's office. The land use restrictions on this list were required by the DTSC HWMP as a result of the presence of hazardous substances that remain on site after the facility (or part of the facility) has been closed or cleaned up. The types of land use restriction include deed notice, deed restriction, or a land use restriction that binds current and future owners.

Date of Government Version: 12/03/2019
Date Data Arrived at EDR: 12/04/2019
Date Made Active in Reports: 02/04/2020
Number of Days to Update: 62

Source: DTSC and SWRCB
Telephone: 916-323-3400
Last EDR Contact: 12/04/2019
Next Scheduled EDR Contact: 03/16/2020
Data Release Frequency: Semi-Annually

Records of Emergency Release Reports

HMIRS: Hazardous Materials Information Reporting System

Hazardous Materials Incident Report System. HMIRS contains hazardous material spill incidents reported to DOT.

Date of Government Version: 06/24/2019
Date Data Arrived at EDR: 06/26/2019
Date Made Active in Reports: 09/23/2019
Number of Days to Update: 89

Source: U.S. Department of Transportation
Telephone: 202-366-4555
Last EDR Contact: 12/06/2019
Next Scheduled EDR Contact: 04/06/2020
Data Release Frequency: Quarterly

CHMIRS: California Hazardous Material Incident Report System

California Hazardous Material Incident Reporting System. CHMIRS contains information on reported hazardous material incidents (accidental releases or spills).

Date of Government Version: 05/15/2019
Date Data Arrived at EDR: 06/24/2019
Date Made Active in Reports: 08/21/2019
Number of Days to Update: 58

Source: Office of Emergency Services
Telephone: 916-845-8400
Last EDR Contact: 01/22/2020
Next Scheduled EDR Contact: 05/04/2020
Data Release Frequency: Semi-Annually

LDS: Land Disposal Sites Listing (GEOTRACKER)

Land Disposal sites (Landfills) included in GeoTracker. GeoTracker is the Water Boards data management system for sites that impact, or have the potential to impact, water quality in California, with emphasis on groundwater.

Date of Government Version: 09/09/2019
Date Data Arrived at EDR: 09/09/2019
Date Made Active in Reports: 11/05/2019
Number of Days to Update: 57

Source: State Water Qualilty Control Board
Telephone: 866-480-1028
Last EDR Contact: 12/10/2019
Next Scheduled EDR Contact: 03/23/2020
Data Release Frequency: Quarterly

MCS: Military Cleanup Sites Listing (GEOTRACKER)

Military sites (consisting of: Military UST sites; Military Privatized sites; and Military Cleanup sites [formerly known as DoD non UST]) included in GeoTracker. GeoTracker is the Water Boards data management system for sites that impact, or have the potential to impact, water quality in California, with emphasis on groundwater.

Date of Government Version: 09/09/2019
Date Data Arrived at EDR: 09/09/2019
Date Made Active in Reports: 11/05/2019
Number of Days to Update: 57

Source: State Water Resources Control Board
Telephone: 866-480-1028
Last EDR Contact: 12/10/2019
Next Scheduled EDR Contact: 03/23/2020
Data Release Frequency: Quarterly

SPILLS 90: SPILLS90 data from FirstSearch

Spills 90 includes those spill and release records available exclusively from FirstSearch databases. Typically, they may include chemical, oil and/or hazardous substance spills recorded after 1990. Duplicate records that are already included in EDR incident and release records are not included in Spills 90.

Date of Government Version: 06/06/2012
Date Data Arrived at EDR: 01/03/2013
Date Made Active in Reports: 02/22/2013
Number of Days to Update: 50

Source: FirstSearch
Telephone: N/A
Last EDR Contact: 01/03/2013
Next Scheduled EDR Contact: N/A
Data Release Frequency: No Update Planned

Other Ascertainable Records

RCRA NonGen / NLR: RCRA - Non Generators / No Longer Regulated

RCRAInfo is EPA's comprehensive information system, providing access to data supporting the Resource Conservation and Recovery Act (RCRA) of 1976 and the Hazardous and Solid Waste Amendments (HSWA) of 1984. The database includes selective information on sites which generate, transport, store, treat and/or dispose of hazardous waste as defined by the Resource Conservation and Recovery Act (RCRA). Non-Generators do not presently generate hazardous waste.

Date of Government Version: 12/16/2019
Date Data Arrived at EDR: 12/16/2019
Date Made Active in Reports: 12/20/2019
Number of Days to Update: 4

Source: Environmental Protection Agency
Telephone: (415) 495-8895
Last EDR Contact: 12/16/2019
Next Scheduled EDR Contact: 04/06/2020
Data Release Frequency: Quarterly

FUDS: Formerly Used Defense Sites

The listing includes locations of Formerly Used Defense Sites properties where the US Army Corps of Engineers is actively working or will take necessary cleanup actions.

Date of Government Version: 11/12/2019
Date Data Arrived at EDR: 11/19/2019
Date Made Active in Reports: 01/28/2020
Number of Days to Update: 70

Source: U.S. Army Corps of Engineers
Telephone: 202-528-4285
Last EDR Contact: 11/19/2019
Next Scheduled EDR Contact: 03/02/2020
Data Release Frequency: Varies

DOD: Department of Defense Sites

This data set consists of federally owned or administered lands, administered by the Department of Defense, that have any area equal to or greater than 640 acres of the United States, Puerto Rico, and the U.S. Virgin Islands.

Date of Government Version: 12/31/2005
Date Data Arrived at EDR: 11/10/2006
Date Made Active in Reports: 01/11/2007
Number of Days to Update: 62

Source: USGS
Telephone: 888-275-8747
Last EDR Contact: 01/10/2020
Next Scheduled EDR Contact: 04/20/2020
Data Release Frequency: Semi-Annually

FEDLAND: Federal and Indian Lands

Federally and Indian administrated lands of the United States. Lands included are administrated by: Army Corps of Engineers, Bureau of Reclamation, National Wild and Scenic River, National Wildlife Refuge, Public Domain Land, Wilderness, Wilderness Study Area, Wildlife Management Area, Bureau of Indian Affairs, Bureau of Land Management, Department of Justice, Forest Service, Fish and Wildlife Service, National Park Service.

Date of Government Version: 04/02/2018
Date Data Arrived at EDR: 04/11/2018
Date Made Active in Reports: 11/06/2019
Number of Days to Update: 574

Source: U.S. Geological Survey
Telephone: 888-275-8747
Last EDR Contact: 01/09/2020
Next Scheduled EDR Contact: 04/20/2020
Data Release Frequency: N/A

SCRD DRYCLEANERS: State Coalition for Remediation of Drycleaners Listing

The State Coalition for Remediation of Drycleaners was established in 1998, with support from the U.S. EPA Office of Superfund Remediation and Technology Innovation. It is comprised of representatives of states with established drycleaner remediation programs. Currently the member states are Alabama, Connecticut, Florida, Illinois, Kansas, Minnesota, Missouri, North Carolina, Oregon, South Carolina, Tennessee, Texas, and Wisconsin.

Date of Government Version: 01/01/2017
Date Data Arrived at EDR: 02/03/2017
Date Made Active in Reports: 04/07/2017
Number of Days to Update: 63

Source: Environmental Protection Agency
Telephone: 615-532-8599
Last EDR Contact: 12/02/2019
Next Scheduled EDR Contact: 02/24/2020
Data Release Frequency: Varies

US FIN ASSUR: Financial Assurance Information

All owners and operators of facilities that treat, store, or dispose of hazardous waste are required to provide proof that they will have sufficient funds to pay for the clean up, closure, and post-closure care of their facilities.

Date of Government Version: 09/23/2019
Date Data Arrived at EDR: 09/24/2019
Date Made Active in Reports: 12/20/2019
Number of Days to Update: 87

Source: Environmental Protection Agency
Telephone: 202-566-1917
Last EDR Contact: 12/19/2019
Next Scheduled EDR Contact: 04/06/2020
Data Release Frequency: Quarterly

EPA WATCH LIST: EPA WATCH LIST

EPA maintains a "Watch List" to facilitate dialogue between EPA, state and local environmental agencies on enforcement matters relating to facilities with alleged violations identified as either significant or high priority. Being on the Watch List does not mean that the facility has actually violated the law only that an investigation by EPA or a state or local environmental agency has led those organizations to allege that an unproven violation has in fact occurred. Being on the Watch List does not represent a higher level of concern regarding the alleged violations that were detected, but instead indicates cases requiring additional dialogue between EPA, state and local agencies - primarily because of the length of time the alleged violation has gone unaddressed or unresolved.

Date of Government Version: 08/30/2013
Date Data Arrived at EDR: 03/21/2014
Date Made Active in Reports: 06/17/2014
Number of Days to Update: 88

Source: Environmental Protection Agency
Telephone: 617-520-3000
Last EDR Contact: 02/03/2020
Next Scheduled EDR Contact: 05/18/2020
Data Release Frequency: Quarterly

2020 COR ACTION: 2020 Corrective Action Program List

The EPA has set ambitious goals for the RCRA Corrective Action program by creating the 2020 Corrective Action Universe. This RCRA cleanup baseline includes facilities expected to need corrective action. The 2020 universe contains a wide variety of sites. Some properties are heavily contaminated while others were contaminated but have since been cleaned up. Still others have not been fully investigated yet, and may require little or no remediation. Inclusion in the 2020 Universe does not necessarily imply failure on the part of a facility to meet its RCRA obligations.

Date of Government Version: 09/30/2017
Date Data Arrived at EDR: 05/08/2018
Date Made Active in Reports: 07/20/2018
Number of Days to Update: 73

Source: Environmental Protection Agency
Telephone: 703-308-4044
Last EDR Contact: 02/07/2020
Next Scheduled EDR Contact: 05/18/2020
Data Release Frequency: Varies

TSCA: Toxic Substances Control Act

Toxic Substances Control Act. TSCA identifies manufacturers and importers of chemical substances included on the TSCA Chemical Substance Inventory list. It includes data on the production volume of these substances by plant site.

Date of Government Version: 12/31/2016
Date Data Arrived at EDR: 06/21/2017
Date Made Active in Reports: 01/05/2018
Number of Days to Update: 198

Source: EPA
Telephone: 202-260-5521
Last EDR Contact: 12/20/2019
Next Scheduled EDR Contact: 03/30/2020
Data Release Frequency: Every 4 Years

TRIS: Toxic Chemical Release Inventory System

Toxic Release Inventory System. TRIS identifies facilities which release toxic chemicals to the air, water and land in reportable quantities under SARA Title III Section 313.

Date of Government Version: 12/31/2017
Date Data Arrived at EDR: 11/16/2018
Date Made Active in Reports: 11/21/2019
Number of Days to Update: 370

Source: EPA
Telephone: 202-566-0250
Last EDR Contact: 02/05/2020
Next Scheduled EDR Contact: 03/02/2020
Data Release Frequency: Annually

SSTS: Section 7 Tracking Systems

Section 7 of the Federal Insecticide, Fungicide and Rodenticide Act, as amended (92 Stat. 829) requires all registered pesticide-producing establishments to submit a report to the Environmental Protection Agency by March 1st each year. Each establishment must report the types and amounts of pesticides, active ingredients and devices being produced, and those having been produced and sold or distributed in the past year.

Date of Government Version: 05/01/2019
Date Data Arrived at EDR: 10/23/2019
Date Made Active in Reports: 01/15/2020
Number of Days to Update: 84

Source: EPA
Telephone: 202-564-4203
Last EDR Contact: 01/24/2020
Next Scheduled EDR Contact: 05/04/2020
Data Release Frequency: Annually

ROD: Records Of Decision

Record of Decision. ROD documents mandate a permanent remedy at an NPL (Superfund) site containing technical and health information to aid in the cleanup.

Date of Government Version: 10/25/2019
Date Data Arrived at EDR: 11/07/2019
Date Made Active in Reports: 11/20/2019
Number of Days to Update: 13

Source: EPA
Telephone: 703-416-0223
Last EDR Contact: 02/05/2020
Next Scheduled EDR Contact: 03/16/2020
Data Release Frequency: Annually

RMP: Risk Management Plans

When Congress passed the Clean Air Act Amendments of 1990, it required EPA to publish regulations and guidance for chemical accident prevention at facilities using extremely hazardous substances. The Risk Management Program Rule (RMP Rule) was written to implement Section 112(r) of these amendments. The rule, which built upon existing industry codes and standards, requires companies of all sizes that use certain flammable and toxic substances to develop a Risk Management Program, which includes a(n): Hazard assessment that details the potential effects of an accidental release, an accident history of the last five years, and an evaluation of worst-case and alternative accidental releases; Prevention program that includes safety precautions and maintenance, monitoring, and employee training measures; and Emergency response program that spells out emergency health care, employee training measures and procedures for informing the public and response agencies (e.g the fire department) should an accident occur.

Date of Government Version: 04/25/2019
Date Data Arrived at EDR: 05/02/2019
Date Made Active in Reports: 05/23/2019
Number of Days to Update: 21

Source: Environmental Protection Agency
Telephone: 202-564-8600
Last EDR Contact: 01/21/2020
Next Scheduled EDR Contact: 05/04/2020
Data Release Frequency: Varies

RAATS: RCRA Administrative Action Tracking System

RCRA Administration Action Tracking System. RAATS contains records based on enforcement actions issued under RCRA pertaining to major violators and includes administrative and civil actions brought by the EPA. For administration actions after September 30, 1995, data entry in the RAATS database was discontinued. EPA will retain a copy of the database for historical records. It was necessary to terminate RAATS because a decrease in agency resources made it impossible to continue to update the information contained in the database.

Date of Government Version: 04/17/1995
Date Data Arrived at EDR: 07/03/1995
Date Made Active in Reports: 08/07/1995
Number of Days to Update: 35

Source: EPA
Telephone: 202-564-4104
Last EDR Contact: 06/02/2008
Next Scheduled EDR Contact: 09/01/2008
Data Release Frequency: No Update Planned

PRP: Potentially Responsible Parties
A listing of verified Potentially Responsible Parties

Date of Government Version: 10/25/2019
Date Data Arrived at EDR: 11/07/2019
Date Made Active in Reports: 11/21/2019
Number of Days to Update: 14

Source: EPA
Telephone: 202-564-6023
Last EDR Contact: 02/06/2020
Next Scheduled EDR Contact: 05/18/2020
Data Release Frequency: Quarterly

PADS: PCB Activity Database System
PCB Activity Database. PADS Identifies generators, transporters, commercial storers and/or brokers and disposers of PCB's who are required to notify the EPA of such activities.

Date of Government Version: 10/09/2019
Date Data Arrived at EDR: 10/11/2019
Date Made Active in Reports: 12/20/2019
Number of Days to Update: 70

Source: EPA
Telephone: 202-566-0500
Last EDR Contact: 01/10/2020
Next Scheduled EDR Contact: 04/20/2020
Data Release Frequency: Annually

ICIS: Integrated Compliance Information System
The Integrated Compliance Information System (ICIS) supports the information needs of the national enforcement and compliance program as well as the unique needs of the National Pollutant Discharge Elimination System (NPDES) program.

Date of Government Version: 11/18/2016
Date Data Arrived at EDR: 11/23/2016
Date Made Active in Reports: 02/10/2017
Number of Days to Update: 79

Source: Environmental Protection Agency
Telephone: 202-564-2501
Last EDR Contact: 01/06/2020
Next Scheduled EDR Contact: 04/20/2020
Data Release Frequency: Quarterly

FTTS: FIFRA/ TSCA Tracking System - FIFRA (Federal Insecticide, Fungicide, & Rodenticide Act)/TSCA (Toxic Substances Control Act)
FTTS tracks administrative cases and pesticide enforcement actions and compliance activities related to FIFRA, TSCA and EPCRA (Emergency Planning and Community Right-to-Know Act). To maintain currency, EDR contacts the Agency on a quarterly basis.

Date of Government Version: 04/09/2009
Date Data Arrived at EDR: 04/16/2009
Date Made Active in Reports: 05/11/2009
Number of Days to Update: 25

Source: EPA/Office of Prevention, Pesticides and Toxic Substances
Telephone: 202-566-1667
Last EDR Contact: 08/18/2017
Next Scheduled EDR Contact: 12/04/2017
Data Release Frequency: No Update Planned

FTTS INSP: FIFRA/ TSCA Tracking System - FIFRA (Federal Insecticide, Fungicide, & Rodenticide Act)/TSCA (Toxic Substances Control Act)
A listing of FIFRA/TSCA Tracking System (FTTS) inspections and enforcements.

Date of Government Version: 04/09/2009
Date Data Arrived at EDR: 04/16/2009
Date Made Active in Reports: 05/11/2009
Number of Days to Update: 25

Source: EPA
Telephone: 202-566-1667
Last EDR Contact: 08/18/2017
Next Scheduled EDR Contact: 12/04/2017
Data Release Frequency: No Update Planned

MLTS: Material Licensing Tracking System
MLTS is maintained by the Nuclear Regulatory Commission and contains a list of approximately 8,100 sites which possess or use radioactive materials and which are subject to NRC licensing requirements. To maintain currency, EDR contacts the Agency on a quarterly basis.

Date of Government Version: 10/25/2019
Date Data Arrived at EDR: 10/25/2019
Date Made Active in Reports: 01/15/2020
Number of Days to Update: 82

Source: Nuclear Regulatory Commission
Telephone: 301-415-7169
Last EDR Contact: 01/21/2020
Next Scheduled EDR Contact: 05/04/2020
Data Release Frequency: Quarterly

COAL ASH DOE: Steam-Electric Plant Operation Data
A listing of power plants that store ash in surface ponds.

Date of Government Version: 12/31/2018
Date Data Arrived at EDR: 12/04/2019
Date Made Active in Reports: 01/15/2020
Number of Days to Update: 42

Source: Department of Energy
Telephone: 202-586-8719
Last EDR Contact: 12/04/2019
Next Scheduled EDR Contact: 03/16/2020
Data Release Frequency: Varies

COAL ASH EPA: Coal Combustion Residues Surface Impoundments List
A listing of coal combustion residues surface impoundments with high hazard potential ratings.

Date of Government Version: 01/12/2017
Date Data Arrived at EDR: 03/05/2019
Date Made Active in Reports: 11/11/2019
Number of Days to Update: 251

Source: Environmental Protection Agency
Telephone: N/A
Last EDR Contact: 11/25/2019
Next Scheduled EDR Contact: 03/16/2020
Data Release Frequency: Varies

PCB TRANSFORMER: PCB Transformer Registration Database
The database of PCB transformer registrations that includes all PCB registration submittals.

Date of Government Version: 09/13/2019
Date Data Arrived at EDR: 11/06/2019
Date Made Active in Reports: 02/10/2020
Number of Days to Update: 96

Source: Environmental Protection Agency
Telephone: 202-566-0517
Last EDR Contact: 02/07/2020
Next Scheduled EDR Contact: 05/18/2020
Data Release Frequency: Varies

RADINFO: Radiation Information Database
The Radiation Information Database (RADINFO) contains information about facilities that are regulated by U.S. Environmental Protection Agency (EPA) regulations for radiation and radioactivity.

Date of Government Version: 07/01/2019
Date Data Arrived at EDR: 07/01/2019
Date Made Active in Reports: 09/23/2019
Number of Days to Update: 84

Source: Environmental Protection Agency
Telephone: 202-343-9775
Last EDR Contact: 12/20/2019
Next Scheduled EDR Contact: 04/13/2020
Data Release Frequency: Quarterly

HIST FTTS: FIFRA/TSCA Tracking System Administrative Case Listing
A complete administrative case listing from the FIFRA/TSCA Tracking System (FTTS) for all ten EPA regions. The information was obtained from the National Compliance Database (NCDB). NCDB supports the implementation of FIFRA (Federal Insecticide, Fungicide, and Rodenticide Act) and TSCA (Toxic Substances Control Act). Some EPA regions are now closing out records. Because of that, and the fact that some EPA regions are not providing EPA Headquarters with updated records, it was decided to create a HIST FTTS database. It included records that may not be included in the newer FTTS database updates. This database is no longer updated.

Date of Government Version: 10/19/2006
Date Data Arrived at EDR: 03/01/2007
Date Made Active in Reports: 04/10/2007
Number of Days to Update: 40

Source: Environmental Protection Agency
Telephone: 202-564-2501
Last EDR Contact: 12/17/2007
Next Scheduled EDR Contact: 03/17/2008
Data Release Frequency: No Update Planned

HIST FTTS INSP: FIFRA/TSCA Tracking System Inspection & Enforcement Case Listing
A complete inspection and enforcement case listing from the FIFRA/TSCA Tracking System (FTTS) for all ten EPA regions. The information was obtained from the National Compliance Database (NCDB). NCDB supports the implementation of FIFRA (Federal Insecticide, Fungicide, and Rodenticide Act) and TSCA (Toxic Substances Control Act). Some EPA regions are now closing out records. Because of that, and the fact that some EPA regions are not providing EPA Headquarters with updated records, it was decided to create a HIST FTTS database. It included records that may not be included in the newer FTTS database updates. This database is no longer updated.

Date of Government Version: 10/19/2006
Date Data Arrived at EDR: 03/01/2007
Date Made Active in Reports: 04/10/2007
Number of Days to Update: 40

Source: Environmental Protection Agency
Telephone: 202-564-2501
Last EDR Contact: 12/17/2008
Next Scheduled EDR Contact: 03/17/2008
Data Release Frequency: No Update Planned

DOT OPS: Incident and Accident Data

Department of Transporation, Office of Pipeline Safety Incident and Accident data.

Date of Government Version: 10/01/2019
Date Data Arrived at EDR: 10/29/2019
Date Made Active in Reports: 01/15/2020
Number of Days to Update: 78

Source: Department of Transporation, Office of Pipeline Safety
Telephone: 202-366-4595
Last EDR Contact: 01/28/2020
Next Scheduled EDR Contact: 05/11/2020
Data Release Frequency: Quarterly

CONSENT: Superfund (CERCLA) Consent Decrees

Major legal settlements that establish responsibility and standards for cleanup at NPL (Superfund) sites. Released periodically by United States District Courts after settlement by parties to litigation matters.

Date of Government Version: 09/30/2019
Date Data Arrived at EDR: 10/09/2019
Date Made Active in Reports: 12/20/2019
Number of Days to Update: 72

Source: Department of Justice, Consent Decree Library
Telephone: Varies
Last EDR Contact: 01/06/2020
Next Scheduled EDR Contact: 04/20/2020
Data Release Frequency: Varies

BRS: Biennial Reporting System

The Biennial Reporting System is a national system administered by the EPA that collects data on the generation and management of hazardous waste. BRS captures detailed data from two groups: Large Quantity Generators (LQG) and Treatment, Storage, and Disposal Facilities.

Date of Government Version: 12/31/2015
Date Data Arrived at EDR: 02/22/2017
Date Made Active in Reports: 09/28/2017
Number of Days to Update: 218

Source: EPA/NTIS
Telephone: 800-424-9346
Last EDR Contact: 12/16/2019
Next Scheduled EDR Contact: 04/06/2020
Data Release Frequency: Biennially

INDIAN RESERV: Indian Reservations

This map layer portrays Indian administered lands of the United States that have any area equal to or greater than 640 acres.

Date of Government Version: 12/31/2014
Date Data Arrived at EDR: 07/14/2015
Date Made Active in Reports: 01/10/2017
Number of Days to Update: 546

Source: USGS
Telephone: 202-208-3710
Last EDR Contact: 01/07/2020
Next Scheduled EDR Contact: 04/20/2020
Data Release Frequency: Semi-Annually

FUSRAP: Formerly Utilized Sites Remedial Action Program

DOE established the Formerly Utilized Sites Remedial Action Program (FUSRAP) in 1974 to remediate sites where radioactive contamination remained from Manhattan Project and early U.S. Atomic Energy Commission (AEC) operations.

Date of Government Version: 08/08/2017
Date Data Arrived at EDR: 09/11/2018
Date Made Active in Reports: 09/14/2018
Number of Days to Update: 3

Source: Department of Energy
Telephone: 202-586-3559
Last EDR Contact: 01/31/2020
Next Scheduled EDR Contact: 05/18/2020
Data Release Frequency: Varies

UMTRA: Uranium Mill Tailings Sites

Uranium ore was mined by private companies for federal government use in national defense programs. When the mills shut down, large piles of the sand-like material (mill tailings) remain after uranium has been extracted from the ore. Levels of human exposure to radioactive materials from the piles are low; however, in some cases tailings were used as construction materials before the potential health hazards of the tailings were recognized.

Date of Government Version: 08/30/2019
Date Data Arrived at EDR: 11/15/2019
Date Made Active in Reports: 01/28/2020
Number of Days to Update: 74

Source: Department of Energy
Telephone: 505-845-0011
Last EDR Contact: 11/15/2019
Next Scheduled EDR Contact: 03/02/2020
Data Release Frequency: Varies

LEAD SMELTER 1: Lead Smelter Sites
A listing of former lead smelter site locations.

Date of Government Version: 10/25/2019
Date Data Arrived at EDR: 11/07/2019
Date Made Active in Reports: 11/20/2019
Number of Days to Update: 13

Source: Environmental Protection Agency
Telephone: 703-603-8787
Last EDR Contact: 02/05/2020
Next Scheduled EDR Contact: 04/13/2020
Data Release Frequency: Varies

LEAD SMELTER 2: Lead Smelter Sites
A list of several hundred sites in the U.S. where secondary lead smelting was done from 1931and 1964. These sites may pose a threat to public health through ingestion or inhalation of contaminated soil or dust

Date of Government Version: 04/05/2001
Date Data Arrived at EDR: 10/27/2010
Date Made Active in Reports: 12/02/2010
Number of Days to Update: 36

Source: American Journal of Public Health
Telephone: 703-305-6451
Last EDR Contact: 12/02/2009
Next Scheduled EDR Contact: N/A
Data Release Frequency: No Update Planned

US AIRS (AFS): Aerometric Information Retrieval System Facility Subsystem (AFS)
The database is a sub-system of Aerometric Information Retrieval System (AIRS). AFS contains compliance data on air pollution point sources regulated by the U.S. EPA and/or state and local air regulatory agencies. This information comes from source reports by various stationary sources of air pollution, such as electric power plants, steel mills, factories, and universities, and provides information about the air pollutants they produce. Action, air program, air program pollutant, and general level plant data. It is used to track emissions and compliance data from industrial plants.

Date of Government Version: 10/12/2016
Date Data Arrived at EDR: 10/26/2016
Date Made Active in Reports: 02/03/2017
Number of Days to Update: 100

Source: EPA
Telephone: 202-564-2496
Last EDR Contact: 09/26/2017
Next Scheduled EDR Contact: 01/08/2018
Data Release Frequency: Annually

US AIRS MINOR: Air Facility System Data
A listing of minor source facilities.

Date of Government Version: 10/12/2016
Date Data Arrived at EDR: 10/26/2016
Date Made Active in Reports: 02/03/2017
Number of Days to Update: 100

Source: EPA
Telephone: 202-564-2496
Last EDR Contact: 09/26/2017
Next Scheduled EDR Contact: 01/08/2018
Data Release Frequency: Annually

MINES VIOLATIONS: MSHA Violation Assessment Data
Mines violation and assessment information. Department of Labor, Mine Safety & Health Administration.

Date of Government Version: 12/03/2019
Date Data Arrived at EDR: 12/03/2019
Date Made Active in Reports: 01/28/2020
Number of Days to Update: 56

Source: DOL, Mine Safety & Health Admi
Telephone: 202-693-9424
Last EDR Contact: 12/02/2019
Next Scheduled EDR Contact: 03/16/2020
Data Release Frequency: Quarterly

US MINES: Mines Master Index File
Contains all mine identification numbers issued for mines active or opened since 1971. The data also includes violation information.

Date of Government Version: 11/06/2019
Date Data Arrived at EDR: 11/25/2019
Date Made Active in Reports: 01/28/2020
Number of Days to Update: 64

Source: Department of Labor, Mine Safety and Health Administration
Telephone: 303-231-5959
Last EDR Contact: 11/25/2019
Next Scheduled EDR Contact: 03/09/2020
Data Release Frequency: Semi-Annually

US MINES 2: Ferrous and Nonferrous Metal Mines Database Listing

This map layer includes ferrous (ferrous metal mines are facilities that extract ferrous metals, such as iron ore or molybdenum) and nonferrous (Nonferrous metal mines are facilities that extract nonferrous metals, such as gold, silver, copper, zinc, and lead) metal mines in the United States.

Date of Government Version: 12/05/2005
Date Data Arrived at EDR: 02/29/2008
Date Made Active in Reports: 04/18/2008
Number of Days to Update: 49

Source: USGS
Telephone: 703-648-7709
Last EDR Contact: 11/22/2019
Next Scheduled EDR Contact: 03/09/2020
Data Release Frequency: Varies

US MINES 3: Active Mines & Mineral Plants Database Listing

Active Mines and Mineral Processing Plant operations for commodities monitored by the Minerals Information Team of the USGS.

Date of Government Version: 04/14/2011
Date Data Arrived at EDR: 06/08/2011
Date Made Active in Reports: 09/13/2011
Number of Days to Update: 97

Source: USGS
Telephone: 703-648-7709
Last EDR Contact: 11/22/2019
Next Scheduled EDR Contact: 03/09/2020
Data Release Frequency: Varies

ABANDONED MINES: Abandoned Mines

An inventory of land and water impacted by past mining (primarily coal mining) is maintained by OSMRE to provide information needed to implement the Surface Mining Control and Reclamation Act of 1977 (SMCRA). The inventory contains information on the location, type, and extent of AML impacts, as well as, information on the cost associated with the reclamation of those problems. The inventory is based upon field surveys by State, Tribal, and OSMRE program officials. It is dynamic to the extent that it is modified as new problems are identified and existing problems are reclaimed.

Date of Government Version: 09/10/2019
Date Data Arrived at EDR: 09/10/2019
Date Made Active in Reports: 10/17/2019
Number of Days to Update: 37

Source: Department of Interior
Telephone: 202-208-2609
Last EDR Contact: 12/04/2019
Next Scheduled EDR Contact: 03/23/2020
Data Release Frequency: Quarterly

FINDS: Facility Index System/Facility Registry System

Facility Index System. FINDS contains both facility information and 'pointers' to other sources that contain more detail. EDR includes the following FINDS databases in this report: PCS (Permit Compliance System), AIRS (Aerometric Information Retrieval System), DOCKET (Enforcement Docket used to manage and track information on civil judicial enforcement cases for all environmental statutes), FURS (Federal Underground Injection Control), C-DOCKET (Criminal Docket System used to track criminal enforcement actions for all environmental statutes), FFIS (Federal Facilities Information System), STATE (State Environmental Laws and Statutes), and PADS (PCB Activity Data System).

Date of Government Version: 08/12/2019
Date Data Arrived at EDR: 09/04/2019
Date Made Active in Reports: 12/03/2019
Number of Days to Update: 90

Source: EPA
Telephone: (415) 947-8000
Last EDR Contact: 12/04/2019
Next Scheduled EDR Contact: 03/16/2020
Data Release Frequency: Quarterly

DOCKET HWC: Hazardous Waste Compliance Docket Listing

A complete list of the Federal Agency Hazardous Waste Compliance Docket Facilities.

Date of Government Version: 05/31/2018
Date Data Arrived at EDR: 07/26/2018
Date Made Active in Reports: 10/05/2018
Number of Days to Update: 71

Source: Environmental Protection Agency
Telephone: 202-564-0527
Last EDR Contact: 11/20/2019
Next Scheduled EDR Contact: 03/09/2020
Data Release Frequency: Varies

UXO: Unexploded Ordnance Sites
A listing of unexploded ordnance site locations

Date of Government Version: 12/31/2017
Date Data Arrived at EDR: 01/17/2019
Date Made Active in Reports: 04/01/2019
Number of Days to Update: 74

Source: Department of Defense
Telephone: 703-704-1564
Last EDR Contact: 01/13/2020
Next Scheduled EDR Contact: 04/27/2020
Data Release Frequency: Varies

ECHO: Enforcement & Compliance History Information
ECHO provides integrated compliance and enforcement information for about 800,000 regulated facilities nationwide.

Date of Government Version: 10/06/2019
Date Data Arrived at EDR: 10/08/2019
Date Made Active in Reports: 01/02/2020
Number of Days to Update: 86

Source: Environmental Protection Agency
Telephone: 202-564-2280
Last EDR Contact: 01/07/2020
Next Scheduled EDR Contact: 04/20/2020
Data Release Frequency: Quarterly

FUELS PROGRAM: EPA Fuels Program Registered Listing
This listing includes facilities that are registered under the Part 80 (Code of Federal Regulations) EPA Fuels Programs. All companies now are required to submit new and updated registrations.

Date of Government Version: 11/18/2019
Date Data Arrived at EDR: 11/19/2019
Date Made Active in Reports: 01/28/2020
Number of Days to Update: 70

Source: EPA
Telephone: 800-385-6164
Last EDR Contact: 11/19/2019
Next Scheduled EDR Contact: 03/02/2020
Data Release Frequency: Quarterly

CA BOND EXP. PLAN: Bond Expenditure Plan
Department of Health Services developed a site-specific expenditure plan as the basis for an appropriation of Hazardous Substance Cleanup Bond Act funds. It is not updated.

Date of Government Version: 01/01/1989
Date Data Arrived at EDR: 07/27/1994
Date Made Active in Reports: 08/02/1994
Number of Days to Update: 6

Source: Department of Health Services
Telephone: 916-255-2118
Last EDR Contact: 05/31/1994
Next Scheduled EDR Contact: N/A
Data Release Frequency: No Update Planned

CORTESE: "Cortese" Hazardous Waste & Substances Sites List
The sites for the list are designated by the State Water Resource Control Board (LUST), the Integrated Waste Board (SWF/LS), and the Department of Toxic Substances Control (Cal-Sites).

Date of Government Version: 09/23/2019
Date Data Arrived at EDR: 09/24/2019
Date Made Active in Reports: 11/06/2019
Number of Days to Update: 43

Source: CAL EPA/Office of Emergency Information
Telephone: 916-323-3400
Last EDR Contact: 12/20/2019
Next Scheduled EDR Contact: 04/06/2020
Data Release Frequency: Quarterly

CUPA LIVERMORE-PLEASANTON: CUPA Facility Listing
list of facilities associated with the various CUPA programs in Livermore-Pleasanton

Date of Government Version: 05/01/2019
Date Data Arrived at EDR: 05/14/2019
Date Made Active in Reports: 07/17/2019
Number of Days to Update: 64

Source: Livermore-Pleasanton Fire Department
Telephone: 925-454-2361
Last EDR Contact: 11/14/2019
Next Scheduled EDR Contact: 02/24/2020
Data Release Frequency: Varies

CUPA SAN FRANCISCO CO: CUPA Facility Listing
Cupa facilities

Date of Government Version: 10/31/2019
Date Data Arrived at EDR: 11/01/2019
Date Made Active in Reports: 12/11/2019
Number of Days to Update: 40

Source: San Francisco County Department of Environmental Health
Telephone: 415-252-3896
Last EDR Contact: 01/31/2020
Next Scheduled EDR Contact: 05/18/2020
Data Release Frequency: Varies

DRYCLEANERS: Cleaner Facilities

A list of drycleaner related facilities that have EPA ID numbers. These are facilities with certain SIC codes: power laundries, family and commercial; garment pressing and cleaner's agents; linen supply; coin-operated laundries and cleaning; drycleaning plants, except rugs; carpet and upholster cleaning; industrial launderers; laundry and garment services.

Date of Government Version: 09/06/2019
Date Data Arrived at EDR: 10/11/2019
Date Made Active in Reports: 12/12/2019
Number of Days to Update: 62

Source: Department of Toxic Substance Control
Telephone: 916-327-4498
Last EDR Contact: 12/02/2019
Next Scheduled EDR Contact: 03/16/2020
Data Release Frequency: Annually

DRYCLEAN AVAQMD: Antelope Valley Air Quality Management District Drycleaner Listing

A listing of dry cleaners in the Antelope Valley Air Quality Management District.

Date of Government Version: 12/02/2019
Date Data Arrived at EDR: 12/03/2019
Date Made Active in Reports: 02/04/2020
Number of Days to Update: 63

Source: Antelope Valley Air Quality Management District
Telephone: 661-723-8070
Last EDR Contact: 12/02/2019
Next Scheduled EDR Contact: 03/16/2020
Data Release Frequency: Varies

DRYCLEAN SOUTH COAST: South Coast Air Quality Management District Drycleaner Listing

A listing of dry cleaners in the South Coast Air Quality Management District

Date of Government Version: 09/27/2019
Date Data Arrived at EDR: 10/01/2019
Date Made Active in Reports: 11/07/2019
Number of Days to Update: 37

Source: South Coast Air Quality Management District
Telephone: 909-396-3211
Last EDR Contact: 01/31/2020
Next Scheduled EDR Contact: 03/09/2020
Data Release Frequency: Varies

EMI: Emissions Inventory Data

Toxics and criteria pollutant emissions data collected by the ARB and local air pollution agencies.

Date of Government Version: 12/31/2017
Date Data Arrived at EDR: 06/24/2019
Date Made Active in Reports: 08/22/2019
Number of Days to Update: 59

Source: California Air Resources Board
Telephone: 916-322-2990
Last EDR Contact: 12/19/2019
Next Scheduled EDR Contact: 03/29/2020
Data Release Frequency: Varies

ENF: Enforcement Action Listing

A listing of Water Board Enforcement Actions. Formal is everything except Oral/Verbal Communication, Notice of Violation, Expedited Payment Letter, and Staff Enforcement Letter.

Date of Government Version: 07/19/2019
Date Data Arrived at EDR: 07/22/2019
Date Made Active in Reports: 09/26/2019
Number of Days to Update: 66

Source: State Water Resoruces Control Board
Telephone: 916-445-9379
Last EDR Contact: 01/22/2020
Next Scheduled EDR Contact: 05/04/2020
Data Release Frequency: Varies

Financial Assurance 1: Financial Assurance Information Listing

Financial Assurance information

Date of Government Version: 10/17/2019
Date Data Arrived at EDR: 10/22/2019
Date Made Active in Reports: 01/02/2020
Number of Days to Update: 72

Source: Department of Toxic Substances Control
Telephone: 916-255-3628
Last EDR Contact: 01/17/2020
Next Scheduled EDR Contact: 05/04/2020
Data Release Frequency: Varies

Financial Assurance 2: Financial Assurance Information Listing

A listing of financial assurance information for solid waste facilities. Financial assurance is intended to ensure that resources are available to pay for the cost of closure, post-closure care, and corrective measures if the owner or operator of a regulated facility is unable or unwilling to pay.

Date of Government Version: 11/08/2019
Date Data Arrived at EDR: 11/12/2019
Date Made Active in Reports: 01/08/2020
Number of Days to Update: 57

Source: California Integrated Waste Management Board
Telephone: 916-341-6066
Last EDR Contact: 02/07/2020
Next Scheduled EDR Contact: 05/25/2020
Data Release Frequency: Varies

HAZNET: Facility and Manifest Data

Facility and Manifest Data. The data is extracted from the copies of hazardous waste manifests received each year by the DTSC. The annual volume of manifests is typically 700,000 - 1,000,000 annually, representing approximately 350,000 - 500,000 shipments. Data are from the manifests submitted without correction, and therefore many contain some invalid values for data elements such as generator ID, TSD ID, waste category, and disposal method. This database begins with calendar year 1993.

Date of Government Version: 12/31/2017
Date Data Arrived at EDR: 05/29/2019
Date Made Active in Reports: 07/22/2019
Number of Days to Update: 54

Source: California Environmental Protection Agency
Telephone: 916-255-1136
Last EDR Contact: 01/24/2020
Next Scheduled EDR Contact: 04/20/2020
Data Release Frequency: Annually

ICE: ICE

Contains data pertaining to the Permitted Facilities with Inspections / Enforcements sites tracked in Envirostor.

Date of Government Version: 11/18/2019
Date Data Arrived at EDR: 11/19/2019
Date Made Active in Reports: 01/23/2020
Number of Days to Update: 65

Source: Department of Toxic Subsances Control
Telephone: 877-786-9427
Last EDR Contact: 11/19/2019
Next Scheduled EDR Contact: 03/02/2020
Data Release Frequency: Quarterly

HIST CORTESE: Hazardous Waste & Substance Site List

The sites for the list are designated by the State Water Resource Control Board [LUST], the Integrated Waste Board [SWF/LS], and the Department of Toxic Substances Control [CALSITES]. This listing is no longer updated by the state agency.

Date of Government Version: 04/01/2001
Date Data Arrived at EDR: 01/22/2009
Date Made Active in Reports: 04/08/2009
Number of Days to Update: 76

Source: Department of Toxic Substances Control
Telephone: 916-323-3400
Last EDR Contact: 01/22/2009
Next Scheduled EDR Contact: N/A
Data Release Frequency: No Update Planned

HWP: EnviroStor Permitted Facilities Listing

Detailed information on permitted hazardous waste facilities and corrective action ("cleanups") tracked in EnviroStor.

Date of Government Version: 11/18/2019
Date Data Arrived at EDR: 11/19/2019
Date Made Active in Reports: 01/23/2020
Number of Days to Update: 65

Source: Department of Toxic Substances Control
Telephone: 916-323-3400
Last EDR Contact: 11/19/2019
Next Scheduled EDR Contact: 03/02/2020
Data Release Frequency: Quarterly

HWT: Registered Hazardous Waste Transporter Database

A listing of hazardous waste transporters. In California, unless specifically exempted, it is unlawful for any person to transport hazardous wastes unless the person holds a valid registration issued by DTSC. A hazardous waste transporter registration is valid for one year and is assigned a unique registration number.

Date of Government Version: 10/07/2019
Date Data Arrived at EDR: 10/08/2019
Date Made Active in Reports: 11/07/2019
Number of Days to Update: 30

Source: Department of Toxic Substances Control
Telephone: 916-440-7145
Last EDR Contact: 01/07/2020
Next Scheduled EDR Contact: 04/20/2020
Data Release Frequency: Quarterly

MINES: Mines Site Location Listing
A listing of mine site locations from the Office of Mine Reclamation.

Date of Government Version: 09/09/2019
Date Data Arrived at EDR: 09/09/2019
Date Made Active in Reports: 11/05/2019
Number of Days to Update: 57

Source: Department of Conservation
Telephone: 916-322-1080
Last EDR Contact: 12/10/2019
Next Scheduled EDR Contact: 03/23/2020
Data Release Frequency: Quarterly

MWMP: Medical Waste Management Program Listing
The Medical Waste Management Program (MWMP) ensures the proper handling and disposal of medical waste by permitting and inspecting medical waste Offsite Treatment Facilities (PDF) and Transfer Stations (PDF) throughout the state. MWMP also oversees all Medical Waste Transporters.

Date of Government Version: 11/22/2019
Date Data Arrived at EDR: 12/04/2019
Date Made Active in Reports: 02/04/2020
Number of Days to Update: 62

Source: Department of Public Health
Telephone: 916-558-1784
Last EDR Contact: 12/04/2019
Next Scheduled EDR Contact: 03/16/2020
Data Release Frequency: Varies

NPDES: NPDES Permits Listing
A listing of NPDES permits, including stormwater.

Date of Government Version: 11/11/2019
Date Data Arrived at EDR: 11/12/2019
Date Made Active in Reports: 01/08/2020
Number of Days to Update: 57

Source: State Water Resources Control Board
Telephone: 916-445-9379
Last EDR Contact: 02/11/2020
Next Scheduled EDR Contact: 05/25/2020
Data Release Frequency: Quarterly

PEST LIC: Pesticide Regulation Licenses Listing
A listing of licenses and certificates issued by the Department of Pesticide Regulation. The DPR issues licenses and/or certificates to: Persons and businesses that apply or sell pesticides; Pest control dealers and brokers; Persons who advise on agricultural pesticide applications.

Date of Government Version: 12/03/2019
Date Data Arrived at EDR: 12/04/2019
Date Made Active in Reports: 02/04/2020
Number of Days to Update: 62

Source: Department of Pesticide Regulation
Telephone: 916-445-4038
Last EDR Contact: 12/04/2019
Next Scheduled EDR Contact: 03/16/2020
Data Release Frequency: Quarterly

PROC: Certified Processors Database
A listing of certified processors.

Date of Government Version: 09/09/2019
Date Data Arrived at EDR: 09/09/2019
Date Made Active in Reports: 11/05/2019
Number of Days to Update: 57

Source: Department of Conservation
Telephone: 916-323-3836
Last EDR Contact: 12/10/2019
Next Scheduled EDR Contact: 03/23/2020
Data Release Frequency: Quarterly

NOTIFY 65: Proposition 65 Records
Listings of all Proposition 65 incidents reported to counties by the State Water Resources Control Board and the Regional Water Quality Control Board. This database is no longer updated by the reporting agency.

Date of Government Version: 09/16/2019
Date Data Arrived at EDR: 09/18/2019
Date Made Active in Reports: 11/06/2019
Number of Days to Update: 49

Source: State Water Resources Control Board
Telephone: 916-445-3846
Last EDR Contact: 12/11/2019
Next Scheduled EDR Contact: 03/30/2020
Data Release Frequency: No Update Planned

UIC: UIC Listing
A listing of wells identified as underground injection wells, in the California Oil and Gas Wells database.

Date of Government Version: 08/20/2019
Date Data Arrived at EDR: 08/20/2019
Date Made Active in Reports: 11/18/2019
Number of Days to Update: 90

Source: Deaprtment of Conservation
Telephone: 916-445-2408
Last EDR Contact: 12/10/2019
Next Scheduled EDR Contact: 03/23/2020
Data Release Frequency: Varies

UIC GEO: Underground Injection Control Sites (GEOTRACKER)
Underground control injection sites

Date of Government Version: 09/09/2019
Date Data Arrived at EDR: 09/09/2019
Date Made Active in Reports: 11/01/2019
Number of Days to Update: 53

Source: State Water Resource Control Board
Telephone: 866-480-1028
Last EDR Contact: 12/10/2019
Next Scheduled EDR Contact: 03/23/2020
Data Release Frequency: Varies

WASTEWATER PITS: Oil Wastewater Pits Listing
Water officials discovered that oil producers have been dumping chemical-laden wastewater into hundreds of unlined pits that are operating without proper permits. Inspections completed by the Central Valley Regional Water Quality Control Board revealed the existence of previously unidentified waste sites. The water boards review found that more than one-third of the region's active disposal pits are operating without permission.

Date of Government Version: 05/08/2018
Date Data Arrived at EDR: 07/11/2018
Date Made Active in Reports: 09/13/2018
Number of Days to Update: 64

Source: RWQCB, Central Valley Region
Telephone: 559-445-5577
Last EDR Contact: 01/07/2020
Next Scheduled EDR Contact: 04/20/2020
Data Release Frequency: Varies

WDS: Waste Discharge System
Sites which have been issued waste discharge requirements.

Date of Government Version: 06/19/2007
Date Data Arrived at EDR: 06/20/2007
Date Made Active in Reports: 06/29/2007
Number of Days to Update: 9

Source: State Water Resources Control Board
Telephone: 916-341-5227
Last EDR Contact: 11/14/2019
Next Scheduled EDR Contact: 03/02/2020
Data Release Frequency: No Update Planned

WIP: Well Investigation Program Case List
Well Investigation Program case in the San Gabriel and San Fernando Valley area.

Date of Government Version: 07/03/2009
Date Data Arrived at EDR: 07/21/2009
Date Made Active in Reports: 08/03/2009
Number of Days to Update: 13

Source: Los Angeles Water Quality Control Board
Telephone: 213-576-6726
Last EDR Contact: 12/17/2019
Next Scheduled EDR Contact: 04/06/2020
Data Release Frequency: No Update Planned

MILITARY PRIV SITES: Military Privatized Sites (GEOTRACKER)
Military privatized sites

Date of Government Version: 09/09/2019
Date Data Arrived at EDR: 09/09/2019
Date Made Active in Reports: 11/01/2019
Number of Days to Update: 53

Source: State Water Resources Control Board
Telephone: 866-480-1028
Last EDR Contact: 12/10/2019
Next Scheduled EDR Contact: 03/23/2020
Data Release Frequency: Varies

PROJECT: Project Sites (GEOTRACKER)
Projects sites

Date of Government Version: 09/09/2019
Date Data Arrived at EDR: 09/09/2019
Date Made Active in Reports: 11/01/2019
Number of Days to Update: 53

Source: State Water Resources Control Board
Telephone: 866-480-1028
Last EDR Contact: 12/10/2019
Next Scheduled EDR Contact: 03/23/2020
Data Release Frequency: Varies

WDR: Waste Discharge Requirements Listing

In general, the Waste Discharge Requirements (WDRs) Program (sometimes also referred to as the "Non Chapter 15 (Non 15) Program") regulates point discharges that are exempt pursuant to Subsection 20090 of Title 27 and not subject to the Federal Water Pollution Control Act. Exemptions from Title 27 may be granted for nine categories of discharges (e.g., sewage, wastewater, etc.) that meet, and continue to meet, the preconditions listed for each specific exemption. The scope of the WDRs Program also includes the discharge of wastes classified as inert, pursuant to section 20230 of Title 27.

Date of Government Version: 09/09/2019
Date Data Arrived at EDR: 09/09/2019
Date Made Active in Reports: 11/06/2019
Number of Days to Update: 58

Source: State Water Resources Control Board
Telephone: 916-341-5810
Last EDR Contact: 12/10/2019
Next Scheduled EDR Contact: 03/23/2020
Data Release Frequency: Quarterly

CIWQS: California Integrated Water Quality System

The California Integrated Water Quality System (CIWQS) is a computer system used by the State and Regional Water Quality Control Boards to track information about places of environmental interest, manage permits and other orders, track inspections, and manage violations and enforcement activities.

Date of Government Version: 12/03/2019
Date Data Arrived at EDR: 12/04/2019
Date Made Active in Reports: 02/04/2020
Number of Days to Update: 62

Source: State Water Resources Control Board
Telephone: 866-794-4977
Last EDR Contact: 12/04/2019
Next Scheduled EDR Contact: 03/16/2020
Data Release Frequency: Varies

CERS: CalEPA Regulated Site Portal Data

The CalEPA Regulated Site Portal database combines data about environmentally regulated sites and facilities in California into a single database. It combines data from a variety of state and federal databases, and provides an overview of regulated activities across the spectrum of environmental programs for any given location in California. These activities include hazardous materials and waste, state and federal cleanups, impacted ground and surface waters, and toxic materials

Date of Government Version: 10/21/2019
Date Data Arrived at EDR: 10/22/2019
Date Made Active in Reports: 01/03/2020
Number of Days to Update: 73

Source: California Environmental Protection Agency
Telephone: 916-323-2514
Last EDR Contact: 01/22/2020
Next Scheduled EDR Contact: 05/04/2020
Data Release Frequency: Varies

NON-CASE INFO: Non-Case Information Sites (GEOTRACKER)

Non-Case Information sites

Date of Government Version: 09/09/2019
Date Data Arrived at EDR: 09/09/2019
Date Made Active in Reports: 11/01/2019
Number of Days to Update: 53

Source: State Water Resources Control Board
Telephone: 866-480-1028
Last EDR Contact: 12/10/2019
Next Scheduled EDR Contact: 03/23/2020
Data Release Frequency: Varies

OTHER OIL GAS: Other Oil & Gas Projects Sites (GEOTRACKER)

Other Oil & Gas Projects sites

Date of Government Version: 09/09/2019
Date Data Arrived at EDR: 09/09/2019
Date Made Active in Reports: 11/01/2019
Number of Days to Update: 53

Source: State Water Resources Control Board
Telephone: 866-480-1028
Last EDR Contact: 12/10/2019
Next Scheduled EDR Contact: 03/23/2020
Data Release Frequency: Varies

PROD WATER PONDS: Produced Water Ponds Sites (GEOTRACKER)
Produced water ponds sites

Date of Government Version: 09/09/2019
Date Data Arrived at EDR: 09/09/2019
Date Made Active in Reports: 11/01/2019
Number of Days to Update: 53

Source: State Water Resources Control Board
Telephone: 866-480-1028
Last EDR Contact: 12/10/2019
Next Scheduled EDR Contact: 03/23/2020
Data Release Frequency: Varies

SAMPLING POINT: Sampling Point ? Public Sites (GEOTRACKER)
Sampling point - public sites

Date of Government Version: 09/09/2019
Date Data Arrived at EDR: 09/09/2019
Date Made Active in Reports: 11/01/2019
Number of Days to Update: 53

Source: State Water Resources Control Board
Telephone: 866-480-1028
Last EDR Contact: 12/10/2019
Next Scheduled EDR Contact: 03/23/2020
Data Release Frequency: Varies

WELL STIM PROJ: Well Stimulation Project (GEOTRACKER)
Includes areas of groundwater monitoring plans, a depiction of the monitoring network, and the facilities, boundaries, and subsurface characteristics of the oilfield and the features (oil and gas wells, produced water ponds, UIC wells, water supply wells, etc?) being monitored

Date of Government Version: 09/09/2019
Date Data Arrived at EDR: 09/09/2019
Date Made Active in Reports: 11/01/2019
Number of Days to Update: 53

Source: State Water Resources Control Board
Telephone: 866-480-1028
Last EDR Contact: 12/10/2019
Next Scheduled EDR Contact: 03/23/2020
Data Release Frequency: Varies

HWTS: Hazardous Waste Tracking System
-> Description here.

Date of Government Version: 10/15/2019
Date Data Arrived at EDR: 11/14/2019
Date Made Active in Reports: 02/07/2020
Number of Days to Update: 85

Source: -> Agency name here.
Telephone: -> Phone here.
Last EDR Contact: 01/17/2020
Next Scheduled EDR Contact: 04/20/2020
Data Release Frequency: Varies

MINES MRDS: Mineral Resources Data System
Mineral Resources Data System

Date of Government Version: 04/06/2018
Date Data Arrived at EDR: 10/21/2019
Date Made Active in Reports: 10/24/2019
Number of Days to Update: 3

Source: USGS
Telephone: 703-648-6533
Last EDR Contact: 11/22/2019
Next Scheduled EDR Contact: 03/09/2020
Data Release Frequency: Varies

EDR HIGH RISK HISTORICAL RECORDS

EDR Exclusive Records

EDR MGP: EDR Proprietary Manufactured Gas Plants
The EDR Proprietary Manufactured Gas Plant Database includes records of coal gas plants (manufactured gas plants) compiled by EDR's researchers. Manufactured gas sites were used in the United States from the 1800's to 1950's to produce a gas that could be distributed and used as fuel. These plants used whale oil, rosin, coal, or a mixture of coal, oil, and water that also produced a significant amount of waste. Many of the byproducts of the gas production, such as coal tar (oily waste containing volatile and non-volatile chemicals), sludges, oils and other compounds are potentially hazardous to human health and the environment. The byproduct from this process was frequently disposed of directly at the plant site and can remain or spread slowly, serving as a continuous source of soil and groundwater contamination.

Date of Government Version: N/A
Date Data Arrived at EDR: N/A
Date Made Active in Reports: N/A
Number of Days to Update: N/A

Source: EDR, Inc.
Telephone: N/A
Last EDR Contact: N/A
Next Scheduled EDR Contact: N/A
Data Release Frequency: No Update Planned

EDR Hist Auto: EDR Exclusive Historical Auto Stations

EDR has searched selected national collections of business directories and has collected listings of potential gas station/filling station/service station sites that were available to EDR researchers. EDR's review was limited to those categories of sources that might, in EDR's opinion, include gas station/filling station/service station establishments. The categories reviewed included, but were not limited to gas, gas station, gasoline station, filling station, auto, automobile repair, auto service station, service station, etc. This database falls within a category of information EDR classifies as "High Risk Historical Records", or HRHR. EDR's HRHR effort presents unique and sometimes proprietary data about past sites and operations that typically create environmental concerns, but may not show up in current government records searches.

Date of Government Version: N/A
Date Data Arrived at EDR: N/A
Date Made Active in Reports: N/A
Number of Days to Update: N/A

Source: EDR, Inc.
Telephone: N/A
Last EDR Contact: N/A
Next Scheduled EDR Contact: N/A
Data Release Frequency: Varies

EDR Hist Cleaner: EDR Exclusive Historical Cleaners

EDR has searched selected national collections of business directories and has collected listings of potential dry cleaner sites that were available to EDR researchers. EDR's review was limited to those categories of sources that might, in EDR's opinion, include dry cleaning establishments. The categories reviewed included, but were not limited to dry cleaners, cleaners, laundry, laundromat, cleaning/laundry, wash & dry etc. This database falls within a category of information EDR classifies as "High Risk Historical Records", or HRHR. EDR's HRHR effort presents unique and sometimes proprietary data about past sites and operations that typically create environmental concerns, but may not show up in current government records searches.

Date of Government Version: N/A
Date Data Arrived at EDR: N/A
Date Made Active in Reports: N/A
Number of Days to Update: N/A

Source: EDR, Inc.
Telephone: N/A
Last EDR Contact: N/A
Next Scheduled EDR Contact: N/A
Data Release Frequency: Varies

EDR RECOVERED GOVERNMENT ARCHIVES

Exclusive Recovered Govt. Archives

RGA LF: Recovered Government Archive Solid Waste Facilities List

The EDR Recovered Government Archive Landfill database provides a list of landfills derived from historical databases and includes many records that no longer appear in current government lists. Compiled from Records formerly available from the Department of Resources Recycling and Recovery in California.

Date of Government Version: N/A
Date Data Arrived at EDR: 07/01/2013
Date Made Active in Reports: 01/13/2014
Number of Days to Update: 196

Source: Department of Resources Recycling and Recovery
Telephone: N/A
Last EDR Contact: 06/01/2012
Next Scheduled EDR Contact: N/A
Data Release Frequency: Varies

RGA LUST: Recovered Government Archive Leaking Underground Storage Tank

The EDR Recovered Government Archive Leaking Underground Storage Tank database provides a list of LUST incidents derived from historical databases and includes many records that no longer appear in current government lists. Compiled from Records formerly available from the State Water Resources Control Board in California.

Date of Government Version: N/A
Date Data Arrived at EDR: 07/01/2013
Date Made Active in Reports: 12/30/2013
Number of Days to Update: 182

Source: State Water Resources Control Board
Telephone: N/A
Last EDR Contact: 06/01/2012
Next Scheduled EDR Contact: N/A
Data Release Frequency: Varies

COUNTY RECORDS

ALAMEDA COUNTY:

CS ALAMEDA: Contaminated Sites
A listing of contaminated sites overseen by the Toxic Release Program (oil and groundwater contamination from chemical releases and spills) and the Leaking Underground Storage Tank Program (soil and ground water contamination from leaking petroleum USTs).

Date of Government Version: 01/09/2019
Date Data Arrived at EDR: 01/11/2019
Date Made Active in Reports: 03/05/2019
Number of Days to Update: 53

Source: Alameda County Environmental Health Services
Telephone: 510-567-6700
Last EDR Contact: 01/06/2020
Next Scheduled EDR Contact: 04/20/2020
Data Release Frequency: Semi-Annually

UST ALAMEDA: Underground Tanks
Underground storage tank sites located in Alameda county.

Date of Government Version: 10/02/2019
Date Data Arrived at EDR: 10/03/2019
Date Made Active in Reports: 11/06/2019
Number of Days to Update: 34

Source: Alameda County Environmental Health Services
Telephone: 510-567-6700
Last EDR Contact: 01/06/2020
Next Scheduled EDR Contact: 04/24/2047
Data Release Frequency: Semi-Annually

AMADOR COUNTY:

CUPA AMADOR: CUPA Facility List
Cupa Facility List

Date of Government Version: 09/06/2019
Date Data Arrived at EDR: 09/10/2019
Date Made Active in Reports: 10/31/2019
Number of Days to Update: 51

Source: Amador County Environmental Health
Telephone: 209-223-6439
Last EDR Contact: 12/02/2019
Next Scheduled EDR Contact: 03/16/2020
Data Release Frequency: Varies

BUTTE COUNTY:

CUPA BUTTE: CUPA Facility Listing
Cupa facility list.

Date of Government Version: 04/21/2017
Date Data Arrived at EDR: 04/25/2017
Date Made Active in Reports: 08/09/2017
Number of Days to Update: 106

Source: Public Health Department
Telephone: 530-538-7149
Last EDR Contact: 01/06/2020
Next Scheduled EDR Contact: 04/20/2020
Data Release Frequency: No Update Planned

CALVERAS COUNTY:

CUPA CALVERAS: CUPA Facility Listing
Cupa Facility Listing

Date of Government Version: 12/02/2019
Date Data Arrived at EDR: 12/03/2019
Date Made Active in Reports: 02/04/2020
Number of Days to Update: 63

Source: Calveras County Environmental Health
Telephone: 209-754-6399
Last EDR Contact: 12/03/2019
Next Scheduled EDR Contact: 04/06/2020
Data Release Frequency: Quarterly

COLUSA COUNTY:

CUPA COLUSA: CUPA Facility List
Cupa facility list.

Date of Government Version: 08/14/2019
Date Data Arrived at EDR: 08/20/2019
Date Made Active in Reports: 10/18/2019
Number of Days to Update: 59

Source: Health & Human Services
Telephone: 530-458-0396
Last EDR Contact: 01/31/2020
Next Scheduled EDR Contact: 05/18/2020
Data Release Frequency: Semi-Annually

CONTRA COSTA COUNTY:

SL CONTRA COSTA: Site List
List includes sites from the underground tank, hazardous waste generator and business plan/2185 programs.

Date of Government Version: 12/02/2019
Date Data Arrived at EDR: 12/04/2019
Date Made Active in Reports: 02/04/2020
Number of Days to Update: 62

Source: Contra Costa Health Services Department
Telephone: 925-646-2286
Last EDR Contact: 01/27/2020
Next Scheduled EDR Contact: 05/11/2020
Data Release Frequency: Semi-Annually

DEL NORTE COUNTY:

CUPA DEL NORTE: CUPA Facility List
Cupa Facility list

Date of Government Version: 10/11/2019
Date Data Arrived at EDR: 10/29/2019
Date Made Active in Reports: 12/11/2019
Number of Days to Update: 43

Source: Del Norte County Environmental Health Division
Telephone: 707-465-0426
Last EDR Contact: 01/24/2020
Next Scheduled EDR Contact: 05/11/2020
Data Release Frequency: Varies

EL DORADO COUNTY:

CUPA EL DORADO: CUPA Facility List
CUPA facility list.

Date of Government Version: 09/06/2019
Date Data Arrived at EDR: 09/12/2019
Date Made Active in Reports: 10/31/2019
Number of Days to Update: 49

Source: El Dorado County Environmental Management Department
Telephone: 530-621-6623
Last EDR Contact: 01/03/2020
Next Scheduled EDR Contact: 05/11/2020
Data Release Frequency: Varies

FRESNO COUNTY:

CUPA FRESNO: CUPA Resources List
Certified Unified Program Agency. CUPA's are responsible for implementing a unified hazardous materials and hazardous waste management regulatory program. The agency provides oversight of businesses that deal with hazardous materials, operate underground storage tanks or aboveground storage tanks.

Date of Government Version: 10/08/2019
Date Data Arrived at EDR: 10/10/2019
Date Made Active in Reports: 12/11/2019
Number of Days to Update: 62

Source: Dept. of Community Health
Telephone: 559-445-3271
Last EDR Contact: 01/03/2020
Next Scheduled EDR Contact: 04/13/2020
Data Release Frequency: Semi-Annually

GLENN COUNTY:

CUPA GLENN: CUPA Facility List
Cupa facility list

Date of Government Version: 01/22/2018
Date Data Arrived at EDR: 01/24/2018
Date Made Active in Reports: 03/14/2018
Number of Days to Update: 49

Source: Glenn County Air Pollution Control District
Telephone: 830-934-6500
Last EDR Contact: 01/17/2020
Next Scheduled EDR Contact: 05/04/2020
Data Release Frequency: No Update Planned

HUMBOLDT COUNTY:

CUPA HUMBOLDT: CUPA Facility List
CUPA facility list.

Date of Government Version: 11/13/2019
Date Data Arrived at EDR: 11/14/2019
Date Made Active in Reports: 01/23/2020
Number of Days to Update: 70

Source: Humboldt County Environmental Health
Telephone: N/A
Last EDR Contact: 10/30/2019
Next Scheduled EDR Contact: 03/02/2020
Data Release Frequency: Semi-Annually

IMPERIAL COUNTY:

CUPA IMPERIAL: CUPA Facility List
Cupa facility list.

Date of Government Version: 10/17/2019
Date Data Arrived at EDR: 10/22/2019
Date Made Active in Reports: 01/02/2020
Number of Days to Update: 72

Source: San Diego Border Field Office
Telephone: 760-339-2777
Last EDR Contact: 01/17/2020
Next Scheduled EDR Contact: 05/04/2020
Data Release Frequency: Varies

INYO COUNTY:

CUPA INYO: CUPA Facility List
Cupa facility list.

Date of Government Version: 04/02/2018
Date Data Arrived at EDR: 04/03/2018
Date Made Active in Reports: 06/14/2018
Number of Days to Update: 72

Source: Inyo County Environmental Health Services
Telephone: 760-878-0238
Last EDR Contact: 11/14/2019
Next Scheduled EDR Contact: 06/04/2018
Data Release Frequency: Varies

KERN COUNTY:

UST KERN: Underground Storage Tank Sites & Tank Listing
Kern County Sites and Tanks Listing.

Date of Government Version: 10/28/2019
Date Data Arrived at EDR: 11/05/2019
Date Made Active in Reports: 01/08/2020
Number of Days to Update: 64

Source: Kern County Environment Health Services Department
Telephone: 661-862-8700
Last EDR Contact: 01/31/2020
Next Scheduled EDR Contact: 05/18/2020
Data Release Frequency: Quarterly

KINGS COUNTY:

CUPA KINGS: CUPA Facility List
A listing of sites included in the county's Certified Unified Program Agency database. California's Secretary for Environmental Protection established the unified hazardous materials and hazardous waste regulatory program as required by chapter 6.11 of the California Health and Safety Code. The Unified Program consolidates the administration, permits, inspections, and enforcement activities.

Date of Government Version: 11/25/2019
Date Data Arrived at EDR: 12/05/2019
Date Made Active in Reports: 02/04/2020
Number of Days to Update: 61

Source: Kings County Department of Public Health
Telephone: 559-584-1411
Last EDR Contact: 11/25/2019
Next Scheduled EDR Contact: 03/02/2020
Data Release Frequency: Varies

LAKE COUNTY:

CUPA LAKE: CUPA Facility List
Cupa facility list

Date of Government Version: 08/16/2019
Date Data Arrived at EDR: 08/20/2019
Date Made Active in Reports: 10/18/2019
Number of Days to Update: 59

Source: Lake County Environmental Health
Telephone: 707-263-1164
Last EDR Contact: 01/08/2020
Next Scheduled EDR Contact: 04/27/2020
Data Release Frequency: Varies

LASSEN COUNTY:

CUPA LASSEN: CUPA Facility List
Cupa facility list

Date of Government Version: 07/22/2019
Date Data Arrived at EDR: 07/23/2019
Date Made Active in Reports: 09/26/2019
Number of Days to Update: 65

Source: Lassen County Environmental Health
Telephone: 530-251-8528
Last EDR Contact: 01/17/2020
Next Scheduled EDR Contact: 05/04/2020
Data Release Frequency: Varies

LOS ANGELES COUNTY:

AOCONCERN: Key Areas of Concerns in Los Angeles County
San Gabriel Valley areas where VOC contamination is at or above the MCL as designated by region 9 EPA office. Date of Government Version: 3/30/2009 Exide Site area is a cleanup plan of lead-impacted soil surrounding the former Exide Facility as designated by the DTSC. Date of Government Version: 7/17/2017

Date of Government Version: 03/30/2009
Date Data Arrived at EDR: 03/31/2009
Date Made Active in Reports: 10/23/2009
Number of Days to Update: 206

Source: N/A
Telephone: N/A
Last EDR Contact: 12/11/2019
Next Scheduled EDR Contact: 03/30/2020
Data Release Frequency: No Update Planned

HMS LOS ANGELES: HMS: Street Number List
Industrial Waste and Underground Storage Tank Sites.

Date of Government Version: 01/15/2020
Date Data Arrived at EDR: 01/16/2020
Date Made Active in Reports: 02/07/2020
Number of Days to Update: 22

Source: Department of Public Works
Telephone: 626-458-3517
Last EDR Contact: 01/06/2020
Next Scheduled EDR Contact: 04/20/2020
Data Release Frequency: Semi-Annually

LF LOS ANGELES: List of Solid Waste Facilities
Solid Waste Facilities in Los Angeles County.

Date of Government Version: 10/15/2019
Date Data Arrived at EDR: 10/16/2019
Date Made Active in Reports: 12/12/2019
Number of Days to Update: 57

Source: La County Department of Public Works
Telephone: 818-458-5185
Last EDR Contact: 01/14/2020
Next Scheduled EDR Contact: 04/27/2020
Data Release Frequency: Varies

LF LOS ANGELES CITY: City of Los Angeles Landfills
Landfills owned and maintained by the City of Los Angeles.

Date of Government Version: 01/01/2019
Date Data Arrived at EDR: 01/15/2019
Date Made Active in Reports: 03/07/2019
Number of Days to Update: 51

Source: Engineering & Construction Division
Telephone: 213-473-7869
Last EDR Contact: 01/13/2020
Next Scheduled EDR Contact: 04/27/2020
Data Release Frequency: Varies

LOS ANGELES AST: Active & Inactive AST Inventory
A listing of active & inactive above ground petroleum storage tank site locations, located in the City of Los Angeles.

Date of Government Version: 06/01/2019
Date Data Arrived at EDR: 06/25/2019
Date Made Active in Reports: 08/22/2019
Number of Days to Update: 58

Source: Los Angeles Fire Department
Telephone: 213-978-3800
Last EDR Contact: 12/20/2019
Next Scheduled EDR Contact: 04/06/2020
Data Release Frequency: Varies

LOS ANGELES CO LF METHANE: Methane Producing Landfills
This data was created on April 30, 2012 to represent known disposal sites in Los Angeles County that may produce and emanate methane gas. The shapefile contains disposal sites within Los Angeles County that once accepted degradable refuse material. Information used to create this data was extracted from a landfill survey performed by County Engineers (Major Waste System Map, 1973) as well as historical records from CalRecycle, Regional Water Quality Control Board, and Los Angeles County Department of Public Health

Date of Government Version: 04/30/2012
Date Data Arrived at EDR: 04/17/2019
Date Made Active in Reports: 05/29/2019
Number of Days to Update: 42

Source: Los Angeles County Department of Public Works
Telephone: 626-458-6973
Last EDR Contact: 01/17/2020
Next Scheduled EDR Contact: 04/27/2020
Data Release Frequency: No Update Planned

LOS ANGELES HM: Active & Inactive Hazardous Materials Inventory
A listing of active & inactive hazardous materials facility locations, located in the City of Los Angeles.

Date of Government Version: 06/01/2019
Date Data Arrived at EDR: 06/25/2019
Date Made Active in Reports: 08/22/2019
Number of Days to Update: 58

Source: Los Angeles Fire Department
Telephone: 213-978-3800
Last EDR Contact: 12/20/2019
Next Scheduled EDR Contact: 04/06/2020
Data Release Frequency: Varies

LOS ANGELES UST: Active & Inactive UST Inventory
A listing of active & inactive underground storage tank site locations and underground storage tank historical sites, located in the City of Los Angeles.

Date of Government Version: 06/01/2019
Date Data Arrived at EDR: 06/25/2019
Date Made Active in Reports: 08/22/2019
Number of Days to Update: 58

Source: Los Angeles Fire Department
Telephone: 213-978-3800
Last EDR Contact: 12/20/2019
Next Scheduled EDR Contact: 04/06/2020
Data Release Frequency: Varies

SITE MIT LOS ANGELES: Site Mitigation List
Industrial sites that have had some sort of spill or complaint.

Date of Government Version: 10/01/2019
Date Data Arrived at EDR: 10/29/2019
Date Made Active in Reports: 01/08/2020
Number of Days to Update: 71

Source: Community Health Services
Telephone: 323-890-7806
Last EDR Contact: 01/14/2020
Next Scheduled EDR Contact: 04/27/2020
Data Release Frequency: Annually

UST EL SEGUNDO: City of El Segundo Underground Storage Tank
Underground storage tank sites located in El Segundo city.

Date of Government Version: 01/21/2017
Date Data Arrived at EDR: 04/19/2017
Date Made Active in Reports: 05/10/2017
Number of Days to Update: 21

Source: City of El Segundo Fire Department
Telephone: 310-524-2236
Last EDR Contact: 01/13/2020
Next Scheduled EDR Contact: 04/27/2020
Data Release Frequency: No Update Planned

UST LONG BEACH: City of Long Beach Underground Storage Tank
Underground storage tank sites located in the city of Long Beach.

Date of Government Version: 04/22/2019
Date Data Arrived at EDR: 04/23/2019
Date Made Active in Reports: 06/27/2019
Number of Days to Update: 65

Source: City of Long Beach Fire Department
Telephone: 562-570-2563
Last EDR Contact: 01/17/2020
Next Scheduled EDR Contact: 05/04/2020
Data Release Frequency: Varies

UST TORRANCE: City of Torrance Underground Storage Tank
Underground storage tank sites located in the city of Torrance.

Date of Government Version: 06/27/2019
Date Data Arrived at EDR: 07/30/2019
Date Made Active in Reports: 10/02/2019
Number of Days to Update: 64

Source: City of Torrance Fire Department
Telephone: 310-618-2973
Last EDR Contact: 01/17/2020
Next Scheduled EDR Contact: 05/04/2020
Data Release Frequency: Semi-Annually

MADERA COUNTY:

CUPA MADERA: CUPA Facility List
A listing of sites included in the county's Certified Unified Program Agency database. California's Secretary for Environmental Protection established the unified hazardous materials and hazardous waste regulatory program as required by chapter 6.11 of the California Health and Safety Code. The Unified Program consolidates the administration, permits, inspections, and enforcement activities.

Date of Government Version: 11/18/2019
Date Data Arrived at EDR: 11/20/2019
Date Made Active in Reports: 01/27/2020
Number of Days to Update: 68

Source: Madera County Environmental Health
Telephone: 559-675-7823
Last EDR Contact: 11/14/2019
Next Scheduled EDR Contact: 03/02/2020
Data Release Frequency: Varies

MARIN COUNTY:

UST MARIN: Underground Storage Tank Sites
Currently permitted USTs in Marin County.

Date of Government Version: 09/26/2018
Date Data Arrived at EDR: 10/04/2018
Date Made Active in Reports: 11/02/2018
Number of Days to Update: 29

Source: Public Works Department Waste Management
Telephone: 415-473-6647
Last EDR Contact: 12/19/2019
Next Scheduled EDR Contact: 04/13/2020
Data Release Frequency: Semi-Annually

MERCED COUNTY:

CUPA MERCED: CUPA Facility List
CUPA facility list.

Date of Government Version: 11/18/2019
Date Data Arrived at EDR: 11/20/2019
Date Made Active in Reports: 01/03/2020
Number of Days to Update: 44

Source: Merced County Environmental Health
Telephone: 209-381-1094
Last EDR Contact: 11/14/2019
Next Scheduled EDR Contact: 03/02/2020
Data Release Frequency: Varies

MONO COUNTY:

CUPA MONO: CUPA Facility List
CUPA Facility List

Date of Government Version: 11/20/2019
Date Data Arrived at EDR: 12/02/2019
Date Made Active in Reports: 02/07/2020
Number of Days to Update: 67

Source: Mono County Health Department
Telephone: 760-932-5580
Last EDR Contact: 11/20/2019
Next Scheduled EDR Contact: 03/09/2020
Data Release Frequency: Varies

MONTEREY COUNTY:

CUPA MONTEREY: CUPA Facility Listing
CUPA Program listing from the Environmental Health Division.

Date of Government Version: 11/06/2019
Date Data Arrived at EDR: 11/07/2019
Date Made Active in Reports: 01/08/2020
Number of Days to Update: 62

Source: Monterey County Health Department
Telephone: 831-796-1297
Last EDR Contact: 12/19/2019
Next Scheduled EDR Contact: 04/13/2020
Data Release Frequency: Varies

NAPA COUNTY:

LUST NAPA: Sites With Reported Contamination
A listing of leaking underground storage tank sites located in Napa county.

Date of Government Version: 01/09/2017
Date Data Arrived at EDR: 01/11/2017
Date Made Active in Reports: 03/02/2017
Number of Days to Update: 50

Source: Napa County Department of Environmental Management
Telephone: 707-253-4269
Last EDR Contact: 11/20/2019
Next Scheduled EDR Contact: 03/09/2020
Data Release Frequency: No Update Planned

UST NAPA: Closed and Operating Underground Storage Tank Sites
Underground storage tank sites located in Napa county.

Date of Government Version: 09/05/2019
Date Data Arrived at EDR: 09/09/2019
Date Made Active in Reports: 10/31/2019
Number of Days to Update: 52

Source: Napa County Department of Environmental Management
Telephone: 707-253-4269
Last EDR Contact: 11/20/2019
Next Scheduled EDR Contact: 03/09/2020
Data Release Frequency: No Update Planned

NEVADA COUNTY:

CUPA NEVADA: CUPA Facility List
CUPA facility list.

Date of Government Version: 10/30/2019
Date Data Arrived at EDR: 10/30/2019
Date Made Active in Reports: 12/11/2019
Number of Days to Update: 42

Source: Community Development Agency
Telephone: 530-265-1467
Last EDR Contact: 01/24/2020
Next Scheduled EDR Contact: 05/11/2020
Data Release Frequency: Varies

ORANGE COUNTY:

IND_SITE ORANGE: List of Industrial Site Cleanups
Petroleum and non-petroleum spills.

Date of Government Version: 10/04/2019
Date Data Arrived at EDR: 12/02/2019
Date Made Active in Reports: 02/04/2020
Number of Days to Update: 64

Source: Health Care Agency
Telephone: 714-834-3446
Last EDR Contact: 02/03/2020
Next Scheduled EDR Contact: 05/18/2020
Data Release Frequency: Annually

LUST ORANGE: List of Underground Storage Tank Cleanups
Orange County Underground Storage Tank Cleanups (LUST).

Date of Government Version: 10/04/2019
Date Data Arrived at EDR: 12/02/2019
Date Made Active in Reports: 02/04/2020
Number of Days to Update: 64

Source: Health Care Agency
Telephone: 714-834-3446
Last EDR Contact: 02/03/2020
Next Scheduled EDR Contact: 05/18/2020
Data Release Frequency: Quarterly

UST ORANGE: List of Underground Storage Tank Facilities
Orange County Underground Storage Tank Facilities (UST).

Date of Government Version: 10/04/2019
Date Data Arrived at EDR: 11/05/2019
Date Made Active in Reports: 01/08/2020
Number of Days to Update: 64

Source: Health Care Agency
Telephone: 714-834-3446
Last EDR Contact: 02/04/2020
Next Scheduled EDR Contact: 05/18/2020
Data Release Frequency: Quarterly

PLACER COUNTY:

MS PLACER: Master List of Facilities
List includes aboveground tanks, underground tanks and cleanup sites.

Date of Government Version: 12/02/2019
Date Data Arrived at EDR: 12/03/2019
Date Made Active in Reports: 02/07/2020
Number of Days to Update: 66

Source: Placer County Health and Human Services
Telephone: 530-745-2363
Last EDR Contact: 12/02/2019
Next Scheduled EDR Contact: 03/16/2020
Data Release Frequency: Semi-Annually

PLUMAS COUNTY:

CUPA PLUMAS: CUPA Facility List
Plumas County CUPA Program facilities.

Date of Government Version: 03/31/2019
Date Data Arrived at EDR: 04/23/2019
Date Made Active in Reports: 06/26/2019
Number of Days to Update: 64

Source: Plumas County Environmental Health
Telephone: 530-283-6355
Last EDR Contact: 01/17/2020
Next Scheduled EDR Contact: 05/04/2020
Data Release Frequency: Varies

RIVERSIDE COUNTY:

LUST RIVERSIDE: Listing of Underground Tank Cleanup Sites
Riverside County Underground Storage Tank Cleanup Sites (LUST).

Date of Government Version: 10/17/2019
Date Data Arrived at EDR: 10/22/2019
Date Made Active in Reports: 12/13/2019
Number of Days to Update: 52

Source: Department of Environmental Health
Telephone: 951-358-5055
Last EDR Contact: 02/10/2020
Next Scheduled EDR Contact: 03/30/2020
Data Release Frequency: Quarterly

UST RIVERSIDE: Underground Storage Tank Tank List
Underground storage tank sites located in Riverside county.

Date of Government Version: 10/17/2019
Date Data Arrived at EDR: 10/22/2019
Date Made Active in Reports: 01/03/2020
Number of Days to Update: 73

Source: Department of Environmental Health
Telephone: 951-358-5055
Last EDR Contact: 02/10/2020
Next Scheduled EDR Contact: 03/30/2020
Data Release Frequency: Quarterly

SACRAMENTO COUNTY:

CS SACRAMENTO: Toxic Site Clean-Up List
List of sites where unauthorized releases of potentially hazardous materials have occurred.

Date of Government Version: 08/06/2019
Date Data Arrived at EDR: 10/01/2019
Date Made Active in Reports: 11/07/2019
Number of Days to Update: 37

Source: Sacramento County Environmental Management
Telephone: 916-875-8406
Last EDR Contact: 12/23/2019
Next Scheduled EDR Contact: 04/13/2020
Data Release Frequency: Quarterly

ML SACRAMENTO: Master Hazardous Materials Facility List
Any business that has hazardous materials on site - hazardous material storage sites, underground storage tanks, waste generators.

Date of Government Version: 08/07/2019
Date Data Arrived at EDR: 10/01/2019
Date Made Active in Reports: 11/08/2019
Number of Days to Update: 38

Source: Sacramento County Environmental Management
Telephone: 916-875-8406
Last EDR Contact: 12/23/2019
Next Scheduled EDR Contact: 04/13/2020
Data Release Frequency: Quarterly

SAN BENITO COUNTY:

CUPA SAN BENITO: CUPA Facility List
Cupa facility list

Date of Government Version: 11/14/2019
Date Data Arrived at EDR: 11/15/2019
Date Made Active in Reports: 01/23/2020
Number of Days to Update: 69

Source: San Benito County Environmental Health
Telephone: N/A
Last EDR Contact: 01/31/2020
Next Scheduled EDR Contact: 05/18/2020
Data Release Frequency: Varies

SAN BERNARDINO COUNTY:

PERMITS SAN BERNARDINO: Hazardous Material Permits
This listing includes underground storage tanks, medical waste handlers/generators, hazardous materials handlers, hazardous waste generators, and waste oil generators/handlers.

Date of Government Version: 11/26/2019
Date Data Arrived at EDR: 11/27/2019
Date Made Active in Reports: 02/04/2020
Number of Days to Update: 69

Source: San Bernardino County Fire Department Hazardous Materials Division
Telephone: 909-387-3041
Last EDR Contact: 02/03/2020
Next Scheduled EDR Contact: 05/18/2020
Data Release Frequency: Quarterly

SAN DIEGO COUNTY:

HMMD SAN DIEGO: Hazardous Materials Management Division Database
The database includes: HE58 - This report contains the business name, site address, business phone number, establishment 'H' permit number, type of permit, and the business status. HE17 - In addition to providing the same information provided in the HE58 listing, HE17 provides inspection dates, violations received by the establishment, hazardous waste generated, the quantity, method of storage, treatment/disposal of waste and the hauler, and information on underground storage tanks. Unauthorized Release List - Includes a summary of environmental contamination cases in San Diego County (underground tank cases, non-tank cases, groundwater contamination, and soil contamination are included.)

Date of Government Version: 12/03/2019
Date Data Arrived at EDR: 12/04/2019
Date Made Active in Reports: 02/04/2020
Number of Days to Update: 62

Source: Hazardous Materials Management Division
Telephone: 619-338-2268
Last EDR Contact: 12/04/2019
Next Scheduled EDR Contact: 03/16/2020
Data Release Frequency: Quarterly

LF SAN DIEGO: Solid Waste Facilities
San Diego County Solid Waste Facilities.

Date of Government Version: 04/18/2018
Date Data Arrived at EDR: 04/24/2018
Date Made Active in Reports: 06/19/2018
Number of Days to Update: 56

Source: Department of Health Services
Telephone: 619-338-2209
Last EDR Contact: 01/17/2020
Next Scheduled EDR Contact: 05/04/2020
Data Release Frequency: Varies

SAN DIEGO CO LOP: Local Oversight Program Listing
A listing of all LOP release sites that are or were under the County of San Diego's jurisdiction. Included are closed or transferred cases, open cases, and cases that did not have a case type indicated. The cases without a case type are mostly complaints; however, some of them could be LOP cases.

Date of Government Version: 10/16/2019
Date Data Arrived at EDR: 10/22/2019
Date Made Active in Reports: 12/13/2019
Number of Days to Update: 52

Source: Department of Environmental Health
Telephone: 858-505-6874
Last EDR Contact: 01/17/2020
Next Scheduled EDR Contact: 05/04/2020
Data Release Frequency: Varies

SAN DIEGO CO SAM: Environmental Case Listing
The listing contains all underground tank release cases and projects pertaining to properties contaminated with hazardous substances that are actively under review by the Site Assessment and Mitigation Program.

Date of Government Version: 03/23/2010
Date Data Arrived at EDR: 06/15/2010
Date Made Active in Reports: 07/09/2010
Number of Days to Update: 24

Source: San Diego County Department of Environmental Health
Telephone: 619-338-2371
Last EDR Contact: 11/25/2019
Next Scheduled EDR Contact: 03/16/2020
Data Release Frequency: No Update Planned

SAN FRANCISCO COUNTY:

LUST SAN FRANCISCO: Local Oversite Facilities
A listing of leaking underground storage tank sites located in San Francisco county.

Date of Government Version: 09/19/2008
Date Data Arrived at EDR: 09/19/2008
Date Made Active in Reports: 09/29/2008
Number of Days to Update: 10

Source: Department Of Public Health San Francisco County
Telephone: 415-252-3920
Last EDR Contact: 01/31/2020
Next Scheduled EDR Contact: 05/18/2020
Data Release Frequency: No Update Planned

UST SAN FRANCISCO: Underground Storage Tank Information
Underground storage tank sites located in San Francisco county.

Date of Government Version: 08/01/2019
Date Data Arrived at EDR: 08/02/2019
Date Made Active in Reports: 10/08/2019
Number of Days to Update: 67

Source: Department of Public Health
Telephone: 415-252-3920
Last EDR Contact: 01/07/2020
Next Scheduled EDR Contact: 05/18/2020
Data Release Frequency: Quarterly

SAN JOAQUIN COUNTY:

UST SAN JOAQUIN: San Joaquin Co. UST
A listing of underground storage tank locations in San Joaquin county.

Date of Government Version: 06/22/2018
Date Data Arrived at EDR: 06/26/2018
Date Made Active in Reports: 07/11/2018
Number of Days to Update: 15

Source: Environmental Health Department
Telephone: N/A
Last EDR Contact: 12/11/2019
Next Scheduled EDR Contact: 03/30/2020
Data Release Frequency: Semi-Annually

SAN LUIS OBISPO COUNTY:

CUPA SAN LUIS OBISPO: CUPA Facility List
Cupa Facility List.

Date of Government Version: 08/14/2019
Date Data Arrived at EDR: 08/20/2019
Date Made Active in Reports: 10/18/2019
Number of Days to Update: 59

Source: San Luis Obispo County Public Health Department
Telephone: 805-781-5596
Last EDR Contact: 12/11/2019
Next Scheduled EDR Contact: 03/02/2020
Data Release Frequency: Varies

SAN MATEO COUNTY:

BI SAN MATEO: Business Inventory
List includes Hazardous Materials Business Plan, hazardous waste generators, and underground storage tanks.

Date of Government Version: 09/03/2019
Date Data Arrived at EDR: 09/09/2019
Date Made Active in Reports: 11/05/2019
Number of Days to Update: 57

Source: San Mateo County Environmental Health Services Division
Telephone: 650-363-1921
Last EDR Contact: 12/10/2019
Next Scheduled EDR Contact: 03/23/2020
Data Release Frequency: Annually

LUST SAN MATEO: Fuel Leak List
A listing of leaking underground storage tank sites located in San Mateo county.

Date of Government Version: 03/29/2019
Date Data Arrived at EDR: 03/29/2019
Date Made Active in Reports: 05/29/2019
Number of Days to Update: 61

Source: San Mateo County Environmental Health Services Division
Telephone: 650-363-1921
Last EDR Contact: 12/05/2019
Next Scheduled EDR Contact: 03/23/2020
Data Release Frequency: Semi-Annually

SANTA BARBARA COUNTY:

CUPA SANTA BARBARA: CUPA Facility Listing
CUPA Program Listing from the Environmental Health Services division.

Date of Government Version: 09/08/2011
Date Data Arrived at EDR: 09/09/2011
Date Made Active in Reports: 10/07/2011
Number of Days to Update: 28

Source: Santa Barbara County Public Health Department
Telephone: 805-686-8167
Last EDR Contact: 11/14/2019
Next Scheduled EDR Contact: 03/02/2020
Data Release Frequency: No Update Planned

SANTA CLARA COUNTY:

CUPA SANTA CLARA: Cupa Facility List
Cupa facility list

Date of Government Version: 11/18/2019
Date Data Arrived at EDR: 11/19/2019
Date Made Active in Reports: 01/23/2020
Number of Days to Update: 65

Source: Department of Environmental Health
Telephone: 408-918-1973
Last EDR Contact: 11/14/2019
Next Scheduled EDR Contact: 03/02/2020
Data Release Frequency: Varies

HIST LUST SANTA CLARA: HIST LUST - Fuel Leak Site Activity Report
A listing of open and closed leaking underground storage tanks. This listing is no longer updated by the county. Leaking underground storage tanks are now handled by the Department of Environmental Health.

Date of Government Version: 03/29/2005
Date Data Arrived at EDR: 03/30/2005
Date Made Active in Reports: 04/21/2005
Number of Days to Update: 22

Source: Santa Clara Valley Water District
Telephone: 408-265-2600
Last EDR Contact: 03/23/2009
Next Scheduled EDR Contact: 06/22/2009
Data Release Frequency: No Update Planned

LUST SANTA CLARA: LOP Listing
A listing of leaking underground storage tanks located in Santa Clara county.

Date of Government Version: 03/03/2014
Date Data Arrived at EDR: 03/05/2014
Date Made Active in Reports: 03/18/2014
Number of Days to Update: 13

Source: Department of Environmental Health
Telephone: 408-918-3417
Last EDR Contact: 11/20/2019
Next Scheduled EDR Contact: 03/09/2020
Data Release Frequency: No Update Planned

SAN JOSE HAZMAT: Hazardous Material Facilities
Hazardous material facilities, including underground storage tank sites.

Date of Government Version: 10/30/2019
Date Data Arrived at EDR: 11/01/2019
Date Made Active in Reports: 01/08/2020
Number of Days to Update: 68

Source: City of San Jose Fire Department
Telephone: 408-535-7694
Last EDR Contact: 01/31/2020
Next Scheduled EDR Contact: 05/18/2020
Data Release Frequency: Annually

SANTA CRUZ COUNTY:

CUPA SANTA CRUZ: CUPA Facility List
CUPA facility listing.

Date of Government Version: 01/21/2017
Date Data Arrived at EDR: 02/22/2017
Date Made Active in Reports: 05/23/2017
Number of Days to Update: 90

Source: Santa Cruz County Environmental Health
Telephone: 831-464-2761
Last EDR Contact: 11/14/2019
Next Scheduled EDR Contact: 03/02/2020
Data Release Frequency: Varies

SHASTA COUNTY:

CUPA SHASTA: CUPA Facility List
Cupa Facility List.

Date of Government Version: 06/15/2017
Date Data Arrived at EDR: 06/19/2017
Date Made Active in Reports: 08/09/2017
Number of Days to Update: 51

Source: Shasta County Department of Resource Management
Telephone: 530-225-5789
Last EDR Contact: 11/14/2019
Next Scheduled EDR Contact: 03/02/2020
Data Release Frequency: Varies

SOLANO COUNTY:

LUST SOLANO: Leaking Underground Storage Tanks
A listing of leaking underground storage tank sites located in Solano county.

Date of Government Version: 06/04/2019
Date Data Arrived at EDR: 06/06/2019
Date Made Active in Reports: 08/13/2019
Number of Days to Update: 68

Source: Solano County Department of Environmental Management
Telephone: 707-784-6770
Last EDR Contact: 11/25/2019
Next Scheduled EDR Contact: 03/16/2020
Data Release Frequency: Quarterly

UST SOLANO: Underground Storage Tanks
Underground storage tank sites located in Solano county.

Date of Government Version: 08/28/2019
Date Data Arrived at EDR: 08/30/2019
Date Made Active in Reports: 10/29/2019
Number of Days to Update: 60

Source: Solano County Department of Environmental Management
Telephone: 707-784-6770
Last EDR Contact: 12/02/2019
Next Scheduled EDR Contact: 03/16/2020
Data Release Frequency: Quarterly

SONOMA COUNTY:

CUPA SONOMA: Cupa Facility List
Cupa Facility list

Date of Government Version: 06/18/2019
Date Data Arrived at EDR: 06/25/2019
Date Made Active in Reports: 07/24/2019
Number of Days to Update: 29

Source: County of Sonoma Fire & Emergency Services Department
Telephone: 707-565-1174
Last EDR Contact: 11/14/2019
Next Scheduled EDR Contact: 04/06/2020
Data Release Frequency: Varies

LUST SONOMA: Leaking Underground Storage Tank Sites
A listing of leaking underground storage tank sites located in Sonoma county.

Date of Government Version: 10/01/2019
Date Data Arrived at EDR: 10/02/2019
Date Made Active in Reports: 11/07/2019
Number of Days to Update: 36

Source: Department of Health Services
Telephone: 707-565-6565
Last EDR Contact: 12/17/2019
Next Scheduled EDR Contact: 04/06/2020
Data Release Frequency: Quarterly

STANISLAUS COUNTY:

CUPA STANISLAUS: CUPA Facility List
Cupa facility list

Date of Government Version: 11/04/2019
Date Data Arrived at EDR: 11/07/2019
Date Made Active in Reports: 01/08/2020
Number of Days to Update: 62

Source: Stanislaus County Department of Ennvironmental Protection
Telephone: 209-525-6751
Last EDR Contact: 01/13/2020
Next Scheduled EDR Contact: 04/27/2020
Data Release Frequency: Varies

SUTTER COUNTY:

UST SUTTER: Underground Storage Tanks
Underground storage tank sites located in Sutter county.

Date of Government Version: 12/02/2019
Date Data Arrived at EDR: 12/03/2019
Date Made Active in Reports: 02/07/2020
Number of Days to Update: 66

Source: Sutter County Environmental Health Services
Telephone: 530-822-7500
Last EDR Contact: 12/02/2019
Next Scheduled EDR Contact: 03/16/2020
Data Release Frequency: Semi-Annually

TEHAMA COUNTY:

CUPA TEHAMA: CUPA Facility List
Cupa facilities

Date of Government Version: 05/20/2019
Date Data Arrived at EDR: 05/21/2019
Date Made Active in Reports: 07/18/2019
Number of Days to Update: 58

Source: Tehama County Department of Environmental Health
Telephone: 530-527-8020
Last EDR Contact: 01/23/2020
Next Scheduled EDR Contact: 05/18/2020
Data Release Frequency: Varies

TRINITY COUNTY:

CUPA TRINITY: CUPA Facility List
Cupa facility list

Date of Government Version: 10/17/2019
Date Data Arrived at EDR: 10/22/2019
Date Made Active in Reports: 01/02/2020
Number of Days to Update: 72

Source: Department of Toxic Substances Control
Telephone: 760-352-0381
Last EDR Contact: 01/17/2020
Next Scheduled EDR Contact: 05/04/2020
Data Release Frequency: Varies

TULARE COUNTY:

CUPA TULARE: CUPA Facility List
Cupa program facilities

Date of Government Version: 11/25/2019
Date Data Arrived at EDR: 11/27/2019
Date Made Active in Reports: 02/04/2020
Number of Days to Update: 69

Source: Tulare County Environmental Health Services Division
Telephone: 559-624-7400
Last EDR Contact: 02/03/2020
Next Scheduled EDR Contact: 05/18/2020
Data Release Frequency: Varies

TUOLUMNE COUNTY:

CUPA TUOLUMNE: CUPA Facility List
Cupa facility list

Date of Government Version: 04/23/2018
Date Data Arrived at EDR: 04/25/2018
Date Made Active in Reports: 06/25/2018
Number of Days to Update: 61

Source: Divison of Environmental Health
Telephone: 209-533-5633
Last EDR Contact: 01/17/2020
Next Scheduled EDR Contact: 05/04/2020
Data Release Frequency: Varies

VENTURA COUNTY:

BWT VENTURA: Business Plan, Hazardous Waste Producers, and Operating Underground Tanks
The BWT list indicates by site address whether the Environmental Health Division has Business Plan (B), Waste Producer (W), and/or Underground Tank (T) information.

Date of Government Version: 05/29/2019
Date Data Arrived at EDR: 07/29/2019
Date Made Active in Reports: 09/30/2019
Number of Days to Update: 63

Source: Ventura County Environmental Health Division
Telephone: 805-654-2813
Last EDR Contact: 01/21/2020
Next Scheduled EDR Contact: 05/04/2020
Data Release Frequency: Quarterly

LF VENTURA: Inventory of Illegal Abandoned and Inactive Sites
Ventura County Inventory of Closed, Illegal Abandoned, and Inactive Sites.

Date of Government Version: 12/01/2011
Date Data Arrived at EDR: 12/01/2011
Date Made Active in Reports: 01/19/2012
Number of Days to Update: 49

Source: Environmental Health Division
Telephone: 805-654-2813
Last EDR Contact: 12/19/2019
Next Scheduled EDR Contact: 04/13/2020
Data Release Frequency: No Update Planned

LUST VENTURA: Listing of Underground Tank Cleanup Sites
Ventura County Underground Storage Tank Cleanup Sites (LUST).

Date of Government Version: 05/29/2008
Date Data Arrived at EDR: 06/24/2008
Date Made Active in Reports: 07/31/2008
Number of Days to Update: 37

Source: Environmental Health Division
Telephone: 805-654-2813
Last EDR Contact: 02/07/2020
Next Scheduled EDR Contact: 05/25/2020
Data Release Frequency: No Update Planned

MED WASTE VENTURA: Medical Waste Program List
To protect public health and safety and the environment from potential exposure to disease causing agents, the Environmental Health Division Medical Waste Program regulates the generation, handling, storage, treatment and disposal of medical waste throughout the County.

Date of Government Version: 09/26/2019
Date Data Arrived at EDR: 10/23/2019
Date Made Active in Reports: 12/13/2019
Number of Days to Update: 51

Source: Ventura County Resource Management Agency
Telephone: 805-654-2813
Last EDR Contact: 01/21/2020
Next Scheduled EDR Contact: 05/04/2020
Data Release Frequency: Quarterly

UST VENTURA: Underground Tank Closed Sites List
Ventura County Operating Underground Storage Tank Sites (UST)/Underground Tank Closed Sites List.

Date of Government Version: 07/26/2019
Date Data Arrived at EDR: 09/09/2019
Date Made Active in Reports: 10/31/2019
Number of Days to Update: 52

Source: Environmental Health Division
Telephone: 805-654-2813
Last EDR Contact: 12/10/2019
Next Scheduled EDR Contact: 03/23/2020
Data Release Frequency: Quarterly

YOLO COUNTY:

UST YOLO: Underground Storage Tank Comprehensive Facility Report
Underground storage tank sites located in Yolo county.

Date of Government Version: 09/25/2019
Date Data Arrived at EDR: 10/01/2019
Date Made Active in Reports: 10/31/2019
Number of Days to Update: 30

Source: Yolo County Department of Health
Telephone: 530-666-8646
Last EDR Contact: 12/19/2019
Next Scheduled EDR Contact: 04/13/2020
Data Release Frequency: Annually

YUBA COUNTY:

CUPA YUBA: CUPA Facility List
CUPA facility listing for Yuba County.

Date of Government Version: 11/04/2019
Date Data Arrived at EDR: 11/06/2019
Date Made Active in Reports: 01/08/2020
Number of Days to Update: 63

Source: Yuba County Environmental Health Department
Telephone: 530-749-7523
Last EDR Contact: 02/07/2020
Next Scheduled EDR Contact: 05/25/2020
Data Release Frequency: Varies

OTHER DATABASE(S)

Depending on the geographic area covered by this report, the data provided in these specialty databases may or may not be complete. For example, the existence of wetlands information data in a specific report does not mean that all wetlands in the area covered by the report are included. Moreover, the absence of any reported wetlands information does not necessarily mean that wetlands do not exist in the area covered by the report.

CT MANIFEST: Hazardous Waste Manifest Data
Facility and manifest data. Manifest is a document that lists and tracks hazardous waste from the generator through transporters to a tsd facility.

Date of Government Version: 05/14/2019
Date Data Arrived at EDR: 12/05/2019
Date Made Active in Reports: 02/03/2020
Number of Days to Update: 60

Source: Department of Energy & Environmental Protection
Telephone: 860-424-3375
Last EDR Contact: 01/30/2020
Next Scheduled EDR Contact: 05/25/2020
Data Release Frequency: No Update Planned

NJ MANIFEST: Manifest Information
Hazardous waste manifest information.

Date of Government Version: 12/31/2018
Date Data Arrived at EDR: 04/10/2019
Date Made Active in Reports: 05/16/2019
Number of Days to Update: 36

Source: Department of Environmental Protection
Telephone: N/A
Last EDR Contact: 01/06/2020
Next Scheduled EDR Contact: 04/20/2020
Data Release Frequency: Annually

NY MANIFEST: Facility and Manifest Data
Manifest is a document that lists and tracks hazardous waste from the generator through transporters to a TSD facility.

Date of Government Version: 01/01/2019
Date Data Arrived at EDR: 05/01/2019
Date Made Active in Reports: 06/21/2019
Number of Days to Update: 51

Source: Department of Environmental Conservation
Telephone: 518-402-8651
Last EDR Contact: 01/31/2020
Next Scheduled EDR Contact: 05/11/2020
Data Release Frequency: Quarterly

PA MANIFEST: Manifest Information
Hazardous waste manifest information.

Date of Government Version: 06/30/2018
Date Data Arrived at EDR: 07/19/2019
Date Made Active in Reports: 09/10/2019
Number of Days to Update: 53

Source: Department of Environmental Protection
Telephone: 717-783-8990
Last EDR Contact: 01/14/2020
Next Scheduled EDR Contact: 04/07/2020
Data Release Frequency: Annually

RI MANIFEST: Manifest information
Hazardous waste manifest information

Date of Government Version: 12/31/2018
Date Data Arrived at EDR: 10/02/2019
Date Made Active in Reports: 12/10/2019
Number of Days to Update: 69

Source: Department of Environmental Management
Telephone: 401-222-2797
Last EDR Contact: 11/14/2019
Next Scheduled EDR Contact: 03/02/2020
Data Release Frequency: Annually

WI MANIFEST: Manifest Information
Hazardous waste manifest information.

Date of Government Version: 05/31/2018
Date Data Arrived at EDR: 06/19/2019
Date Made Active in Reports: 09/03/2019
Number of Days to Update: 76

Source: Department of Natural Resources
Telephone: N/A
Last EDR Contact: 12/18/2019
Next Scheduled EDR Contact: 03/23/2020
Data Release Frequency: Annually

Oil/Gas Pipelines
Source: Endeavor Business Media
Petroleum Bundle (Crude Oil, Refined Products, Petrochemicals, Gas Liquids (LPG/NGL), and Specialty Gases (Miscellaneous)) N = Natural Gas Bundle (Natural Gas, Gas Liquids (LPG/NGL), and Specialty Gases (Miscellaneous)). This map includes information copyrighted by Endeavor Business Media. This information is provided on a best effort basis and Endeavor Business Media does not guarantee its accuracy nor warrant its fitness for any particular purpose. Such information has been reprinted with the permission of Endeavor Business Media.

Electric Power Transmission Line Data
Source: Endeavor Business Media
This map includes information copyrighted by Endeavor Business Media. This information is provided on a best effort basis and Endeavor Business Media does not guarantee its accuracy nor warrant its fitness for any particular purpose. Such information has been reprinted with the permission of Endeavor Business Media.

Sensitive Receptors: There are individuals deemed sensitive receptors due to their fragile immune systems and special sensitivity to environmental discharges. These sensitive receptors typically include the elderly, the sick, and children. While the location of all sensitive receptors cannot be determined, EDR indicates those buildings and facilities - schools, daycares, hospitals, medical centers, and nursing homes - where individuals who are sensitive receptors are likely to be located.

AHA Hospitals:
Source: American Hospital Association, Inc.
Telephone: 312-280-5991
The database includes a listing of hospitals based on the American Hospital Association's annual survey of hospitals.

Medical Centers: Provider of Services Listing
Source: Centers for Medicare & Medicaid Services
Telephone: 410-786-3000
A listing of hospitals with Medicare provider number, produced by Centers of Medicare & Medicaid Services, a federal agency within the U.S. Department of Health and Human Services.

Nursing Homes
Source: National Institutes of Health
Telephone: 301-594-6248
Information on Medicare and Medicaid certified nursing homes in the United States.

Public Schools
Source: National Center for Education Statistics
Telephone: 202-502-7300
The National Center for Education Statistics' primary database on elementary and secondary public education in the United States. It is a comprehensive, annual, national statistical database of all public elementary and secondary schools and school districts, which contains data that are comparable across all states.

Private Schools
Source: National Center for Education Statistics
Telephone: 202-502-7300
The National Center for Education Statistics' primary database on private school locations in the United States.

Daycare Centers: Licensed Facilities
Source: Department of Social Services
Telephone: 916-657-4041

Flood Zone Data: This data was obtained from the Federal Emergency Management Agency (FEMA). It depicts 100-year and 500-year flood zones as defined by FEMA. It includes the National Flood Hazard Layer (NFHL) which incorporates Flood Insurance Rate Map (FIRM) data and Q3 data from FEMA in areas not covered by NFHL.
Source: FEMA
Telephone: 877-336-2627
Date of Government Version: 2003, 2015

GOVERNMENT RECORDS SEARCHED / DATA CURRENCY TRACKING

NWI: National Wetlands Inventory. This data, available in select counties across the country, was obtained by EDR in 2002, 2005 and 2010 from the U.S. Fish and Wildlife Service.

State Wetlands Data: Wetland Inventory
Source: Department of Fish and Wildlife
Telephone: 916-445-0411

Current USGS 7.5 Minute Topographic Map
Source: U.S. Geological Survey

STREET AND ADDRESS INFORMATION

© 2015 TomTom North America, Inc. All rights reserved. This material is proprietary and the subject of copyright protection and other intellectual property rights owned by or licensed to Tele Atlas North America, Inc. The use of this material is subject to the terms of a license agreement. You will be held liable for any unauthorized copying or disclosure of this material.

GEOCHECK ®- PHYSICAL SETTING SOURCE ADDENDUM

TARGET PROPERTY ADDRESS

IRVINE ANIMAL CARE CTR/OPERATIONS SUPPORT FACILITY
OAK CANYON/VALLEY OAK DR
IRVINE, CA 92618

TARGET PROPERTY COORDINATES

Latitude (North):	33.67627 - 33˚ 40' 34.57''
Longitude (West):	117.76403 - 117˚ 45' 50.51''
Universal Tranverse Mercator:	Zone 11
UTM X (Meters):	429174.6
UTM Y (Meters):	3726330.8
Elevation:	180 ft. above sea level

USGS TOPOGRAPHIC MAP

Target Property Map:	5640942 TUSTIN, CA
Version Date:	2012
East Map:	5636489 EL TORO, CA
Version Date:	2012

EDR's GeoCheck Physical Setting Source Addendum is provided to assist the environmental professional in forming an opinion about the impact of potential contaminant migration.

Assessment of the impact of contaminant migration generally has two principle investigative components:

1. Groundwater flow direction, and
2. Groundwater flow velocity.

Groundwater flow direction may be impacted by surface topography, hydrology, hydrogeology, characteristics of the soil, and nearby wells. Groundwater flow velocity is generally impacted by the nature of the geologic strata.

GEOCHECK® - PHYSICAL SETTING SOURCE SUMMARY

GROUNDWATER FLOW DIRECTION INFORMATION

Groundwater flow direction for a particular site is best determined by a qualified environmental professional using site-specific well data. If such data is not reasonably ascertainable, it may be necessary to rely on other sources of information, such as surface topographic information, hydrologic information, hydrogeologic data collected on nearby properties, and regional groundwater flow information (from deep aquifers).

TOPOGRAPHIC INFORMATION

Surface topography may be indicative of the direction of surficial groundwater flow. This information can be used to assist the environmental professional in forming an opinion about the impact of nearby contaminated properties or, should contamination exist on the target property, what downgradient sites might be impacted.

TARGET PROPERTY TOPOGRAPHY

General Topographic Gradient: General WSW

SURROUNDING TOPOGRAPHY: ELEVATION PROFILES

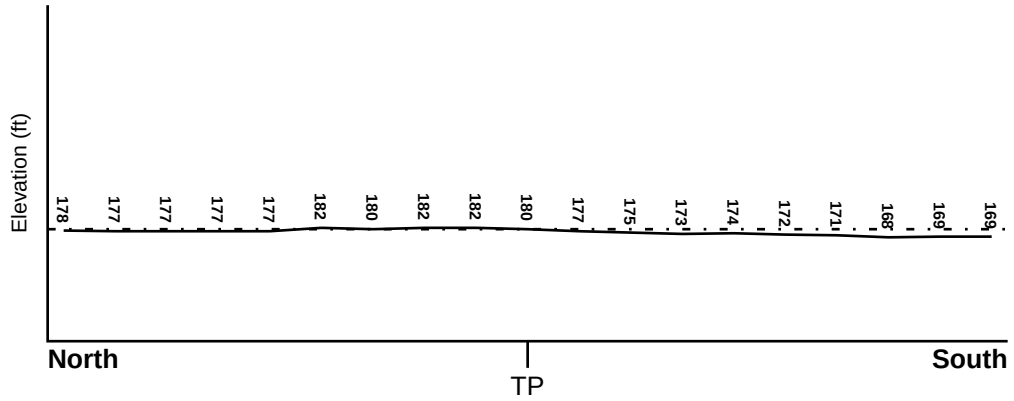

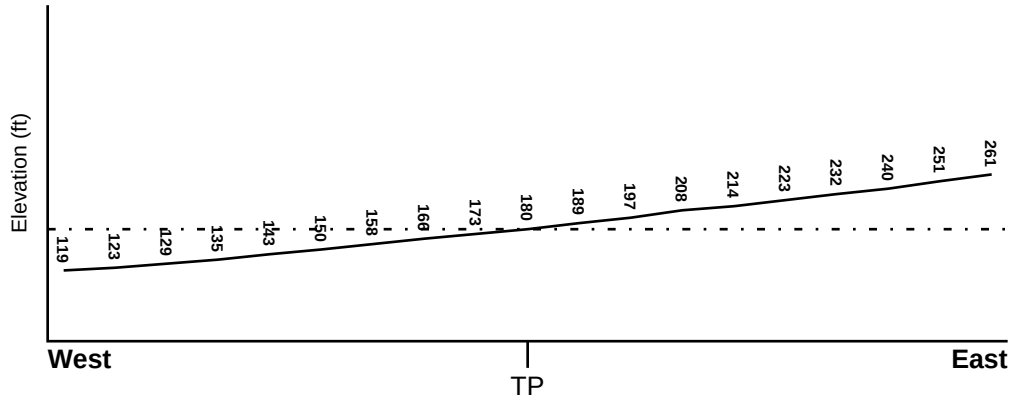

Target Property Elevation: 180 ft.

0 1/2 1 Miles

Source: Topography has been determined from the USGS 7.5' Digital Elevation Model and should be evaluated on a relative (not an absolute) basis. Relative elevation information between sites of close proximity should be field verified.

GEOCHECK® - PHYSICAL SETTING SOURCE SUMMARY

HYDROLOGIC INFORMATION

Surface water can act as a hydrologic barrier to groundwater flow. Such hydrologic information can be used to assist the environmental professional in forming an opinion about the impact of nearby contaminated properties or, should contamination exist on the target property, what downgradient sites might be impacted.

Refer to the Physical Setting Source Map following this summary for hydrologic information (major waterways and bodies of water).

FEMA FLOOD ZONE

Flood Plain Panel at Target Property	FEMA Source Type
06059C0292J	FEMA FIRM Flood data

Additional Panels in search area:	FEMA Source Type
06059C0284J	FEMA FIRM Flood data
06059C0291J	FEMA FIRM Flood data
06059C0315J	FEMA FIRM Flood data

NATIONAL WETLAND INVENTORY

NWI Quad at Target Property	NWI Electronic Data Coverage
TUSTIN	YES - refer to the Overview Map and Detail Map

HYDROGEOLOGIC INFORMATION

Hydrogeologic information obtained by installation of wells on a specific site can often be an indicator of groundwater flow direction in the immediate area. Such hydrogeologic information can be used to assist the environmental professional in forming an opinion about the impact of nearby contaminated properties or, should contamination exist on the target property, what downgradient sites might be impacted.

Site-Specific Hydrogeological Data*:

Search Radius:	1.25 miles
Status:	Not found

AQUIFLOW®

Search Radius: 1.000 Mile.

EDR has developed the AQUIFLOW Information System to provide data on the general direction of groundwater flow at specific points. EDR has reviewed reports submitted by environmental professionals to regulatory authorities at select sites and has extracted the date of the report, groundwater flow direction as determined hydrogeologically, and the depth to water table.

MAP ID	LOCATION FROM TP	GENERAL DIRECTION GROUNDWATER FLOW
A1	1/4 - 1/2 Mile ENE	S
A2	1/4 - 1/2 Mile ENE	WSW
A4	1/4 - 1/2 Mile ENE	W
1G	1/4 - 1/2 Mile ENE	W
2G	1/4 - 1/2 Mile ENE	WSW
3G	1/4 - 1/2 Mile ENE	S

For additional site information, refer to Physical Setting Source Map Findings.

* ©1996 Site−specific hydrogeological data gathered by CERCLIS Alerts, Inc., Bainbridge Island, WA. All rights reserved. All of the information and opinions presented are those of the cited EPA report(s), which were completed under a Comprehensive Environmental Response Compensation and Liability Information System (CERCLIS) investigation.

GEOCHECK® - PHYSICAL SETTING SOURCE SUMMARY

GROUNDWATER FLOW VELOCITY INFORMATION

Groundwater flow velocity information for a particular site is best determined by a qualified environmental professional using site specific geologic and soil strata data. If such data are not reasonably ascertainable, it may be necessary to rely on other sources of information, including geologic age identification, rock stratigraphic unit and soil characteristics data collected on nearby properties and regional soil information. In general, contaminant plumes move more quickly through sandy-gravelly types of soils than silty-clayey types of soils.

GEOLOGIC INFORMATION IN GENERAL AREA OF TARGET PROPERTY

Geologic information can be used by the environmental professional in forming an opinion about the relative speed at which contaminant migration may be occurring.

ROCK STRATIGRAPHIC UNIT

Era:	Cenozoic
System:	Quaternary
Series:	Quaternary
Code:	Q *(decoded above as Era, System & Series)*

GEOLOGIC AGE IDENTIFICATION

Category: Stratifed Sequence

Geologic Age and Rock Stratigraphic Unit Source: P.G. Schruben, R.E. Arndt and W.J. Bawiec, Geology of the Conterminous U.S. at 1:2,500,000 Scale - a digital representation of the 1974 P.B. King and H.M. Beikman Map, USGS Digital Data Series DDS - 11 (1994).

SSURGO SOIL MAP - 5968932.2s

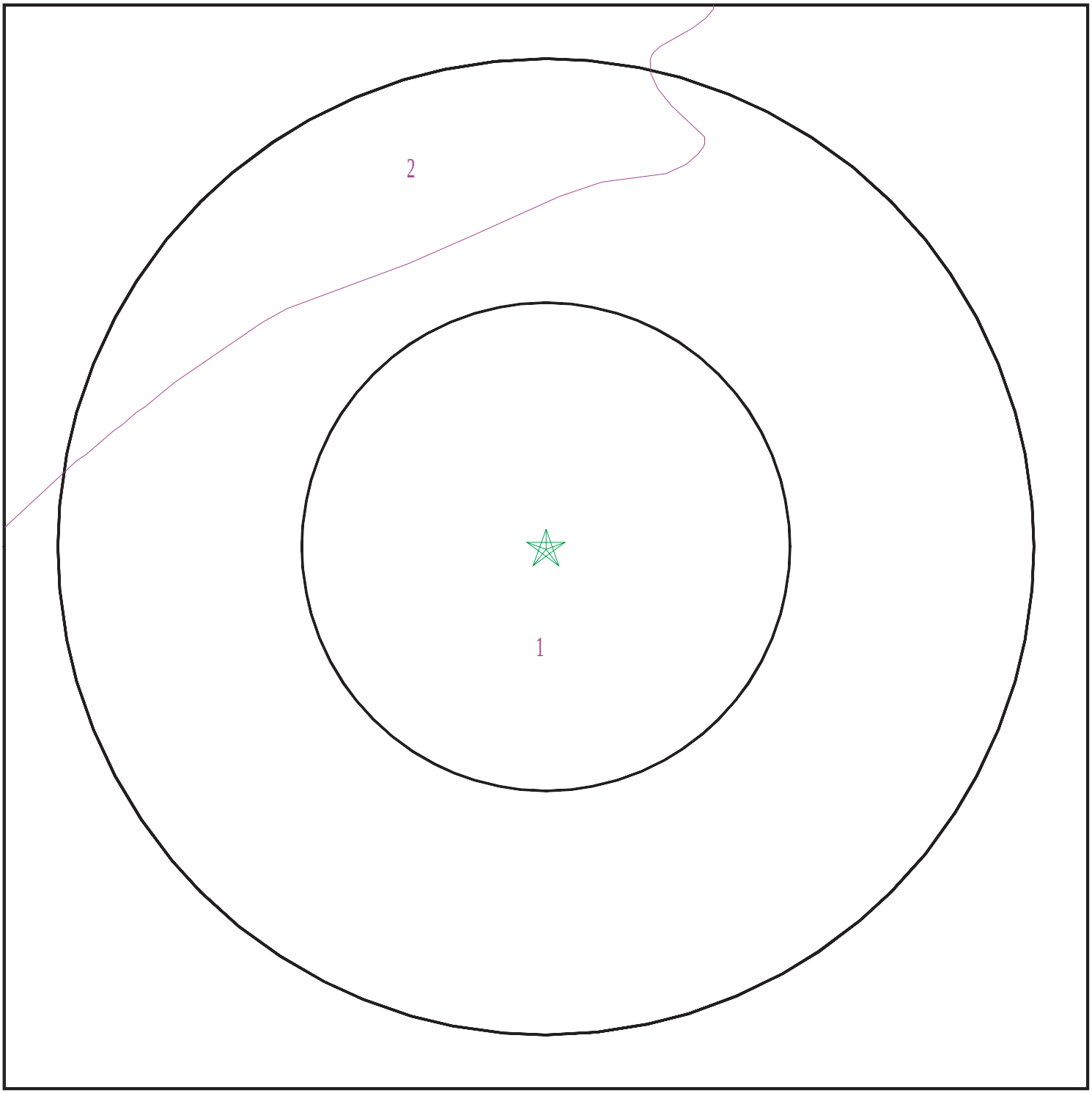

Target Property
SSURGO Soil
Water

0 1/16 1/8 1/4 Miles

N

SITE NAME:	Irvine Animal Care Ctr/Operations Support Facility	CLIENT:	PlaceWorks
ADDRESS:	Oak Canyon/Valley Oak Dr Irvine CA 92618	CONTACT:	Michael Watson
LAT/LONG:	33.67627 / 117.76403	INQUIRY #:	5968932.2s
		DATE:	February 12, 2020 7:03 pm

Copyright © 2020 EDR, Inc. © 2015 TomTom Rel. 2015.

GEOCHECK® - PHYSICAL SETTING SOURCE SUMMARY

DOMINANT SOIL COMPOSITION IN GENERAL AREA OF TARGET PROPERTY

The U.S. Department of Agriculture's (USDA) Soil Conservation Service (SCS) leads the National Cooperative Soil Survey (NCSS) and is responsible for collecting, storing, maintaining and distributing soil survey information for privately owned lands in the United States. A soil map in a soil survey is a representation of soil patterns in a landscape. The following information is based on Soil Conservation Service SSURGO data.

Soil Map ID: 1

Soil Component Name: SORRENTO

Soil Surface Texture: clay loam

Hydrologic Group: Class B - Moderate infiltration rates. Deep and moderately deep, moderately well and well drained soils with moderately coarse textures.

Soil Drainage Class: Well drained

Hydric Status: Not hydric

Corrosion Potential - Uncoated Steel: High

Depth to Bedrock Min: > 0 inches

Depth to Watertable Min: > 0 inches

Soil Layer Information							
	Boundary			Classification		Saturated hydraulic conductivity micro m/sec	Soil Reaction (pH)
Layer	Upper	Lower	Soil Texture Class	AASHTO Group	Unified Soil		
1	0 inches	11 inches	clay loam	Not reported	Not reported	Max: 14 Min: 4	Max: 8.4 Min: 7.9
2	11 inches	61 inches	silty clay loam	Not reported	Not reported	Max: 14 Min: 4	Max: 8.4 Min: 7.9
3	61 inches	72 inches	stratified loamy fine sand to silt loam	Not reported	Not reported	Max: 14 Min: 4	Max: 8.4 Min: 7.9

Soil Map ID: 2

Soil Component Name: SAN EMIGDIO

Soil Surface Texture: fine sandy loam

Hydrologic Group: Class B - Moderate infiltration rates. Deep and moderately deep, moderately well and well drained soils with moderately coarse textures.

Soil Drainage Class: Well drained

GEOCHECK® - PHYSICAL SETTING SOURCE SUMMARY

Hydric Status: Not hydric

Corrosion Potential - Uncoated Steel: High

Depth to Bedrock Min: > 0 inches

Depth to Watertable Min: > 0 inches

Soil Layer Information							
	Boundary			Classification		Saturated hydraulic conductivity micro m/sec	Soil Reaction (pH)
Layer	Upper	Lower	Soil Texture Class	AASHTO Group	Unified Soil		
1	0 inches	7 inches	fine sandy loam	Not reported	Not reported	Max: 42 Min: 14	Max: 8.4 Min: 7.9
2	7 inches	61 inches	stratified gravelly loamy coarse sand to very fine sandy loam	Not reported	Not reported	Max: 42 Min: 14	Max: 8.4 Min: 7.9

LOCAL / REGIONAL WATER AGENCY RECORDS

EDR Local/Regional Water Agency records provide water well information to assist the environmental professional in assessing sources that may impact ground water flow direction, and in forming an opinion about the impact of contaminant migration on nearby drinking water wells.

WELL SEARCH DISTANCE INFORMATION

DATABASE	SEARCH DISTANCE (miles)
Federal USGS	1.000
Federal FRDS PWS	Nearest PWS within 1 mile
State Database	1.000

FEDERAL USGS WELL INFORMATION

MAP ID	WELL ID	LOCATION FROM TP
B6	USGS40000136610	1/2 - 1 Mile West
C8	USGS40000136498	1/2 - 1 Mile SSE
D12	USGS40000136730	1/2 - 1 Mile North
F19	USGS40000136664	1/2 - 1 Mile ENE
H24	USGS40000136776	1/2 - 1 Mile NNW
26	USGS40000136465	1/2 - 1 Mile SSW

FEDERAL FRDS PUBLIC WATER SUPPLY SYSTEM INFORMATION

MAP ID	WELL ID	LOCATION FROM TP

GEOCHECK® - PHYSICAL SETTING SOURCE SUMMARY

FEDERAL FRDS PUBLIC WATER SUPPLY SYSTEM INFORMATION

MAP ID	WELL ID	LOCATION FROM TP
No PWS System Found		

Note: PWS System location is not always the same as well location.

STATE DATABASE WELL INFORMATION

MAP ID	WELL ID	LOCATION FROM TP
3	CADWR8000004789	1/4 - 1/2 Mile ESE
5	CADWR8000004760	1/2 - 1 Mile South
C7	CADWR8000004755	1/2 - 1 Mile South
9	CADWR8000004785	1/2 - 1 Mile WSW
D10	CADWR8000004874	1/2 - 1 Mile NNW
B11	CADWR8000004806	1/2 - 1 Mile West
D13	CADWR8000004887	1/2 - 1 Mile NNW
E14	CADWR8000004772	1/2 - 1 Mile ESE
E15	CADWR8000004773	1/2 - 1 Mile ESE
F16	CADWR8000004839	1/2 - 1 Mile ENE
17	CADWR8000004779	1/2 - 1 Mile ESE
18	CADWR8000004745	1/2 - 1 Mile SSE
20	CADWR8000004840	1/2 - 1 Mile WNW
21	CADWR8000004794	1/2 - 1 Mile East
G22	CADWR8000004804	1/2 - 1 Mile East
G23	CADWR8000004805	1/2 - 1 Mile East
H25	CADWR8000004914	1/2 - 1 Mile NNW

PHYSICAL SETTING SOURCE MAP - 5968932.2s

County Boundary
Major Roads
Contour Lines
Earthquake Fault Lines
Earthquake epicenter, Richter 5 or greater
Water Wells
Public Water Supply Wells
Cluster of Multiple Icons

Groundwater Flow Direction
Indeterminate Groundwater Flow at Location
Groundwater Flow Varies at Location
Closest Hydrogeological Data
Oil, gas or related wells

SITE NAME:	Irvine Animal Care Ctr/Operations Support Facility	CLIENT:	PlaceWorks
ADDRESS:	Oak Canyon/Valley Oak Dr Irvine CA 92618	CONTACT:	Michael Watson
		INQUIRY #:	5968932.2s
LAT/LONG:	33.67627 / 117.76403	DATE:	February 12, 2020 7:03 pm

Copyright © 2020 EDR, Inc. © 2015 TomTom Rel. 2015.

GEOCHECK® - PHYSICAL SETTING SOURCE MAP FINDINGS

Map ID Direction Distance Elevation			Database	EDR ID Number
A1 **ENE** **1/4 - 1/2 Mile** **Higher**	Site ID: Groundwater Flow: Shallow Water Depth: Deep Water Depth: Average Water Depth: Date:	083001892T S 68.27 71.52 Not Reported 06/18/1993	**AQUIFLOW**	**67251**
A2 **ENE** **1/4 - 1/2 Mile** **Higher**	Site ID: Groundwater Flow: Shallow Water Depth: Deep Water Depth: Average Water Depth: Date:	083001308T WSW 71 76 Not Reported 07/03/1995	**AQUIFLOW**	**39015**
3 **ESE** **1/4 - 1/2 Mile** **Higher**			**CA WELLS**	**CADWR8000004789**

State Well #:	06S08W06P001S	Station ID:	5179
Well Name:	Not Reported	Well Use:	Unknown
Well Type:	Unknown	Well Depth:	0
Basin Name:	Coastal Plain Of Orange County		
Well Completion Rpt #:	Not Reported		

A4 **ENE** **1/4 - 1/2 Mile** **Higher**	Site ID: Groundwater Flow: Shallow Water Depth: Deep Water Depth: Average Water Depth: Date:	083000624T W 75 81 Not Reported 07/28/1998	**AQUIFLOW**	**49780**
5 **South** **1/2 - 1 Mile** **Lower**			**CA WELLS**	**CADWR8000004760**

State Well #:	06S09W12H001S	Station ID:	27753
Well Name:	Not Reported	Well Use:	Unknown
Well Type:	Unknown	Well Depth:	0
Basin Name:	Coastal Plain Of Orange County		
Well Completion Rpt #:	Not Reported		

B6 **West** **1/2 - 1 Mile** **Lower**			**FED USGS**	**USGS40000136610**

Organization ID:	USGS-CA		
Organization Name:	USGS California Water Science Center		
Monitor Location:	006S009W01L001S	Type:	Well
Description:	Not Reported	HUC:	18070204

Drainage Area:	Not Reported	Drainage Area Units:	Not Reported
Contrib Drainage Area:	Not Reported	Contrib Drainage Area Unts:	Not Reported
Aquifer:	California Coastal Basin aquifers		
Formation Type:	Not Reported	Aquifer Type:	Not Reported
Construction Date:	19280110	Well Depth:	1503
Well Depth Units:	ft	Well Hole Depth:	1503
Well Hole Depth Units:	ft		

Ground water levels,Number of Measurements:	27	Level reading date:	1986-08-15
Feet below surface:	67.30	Feet to sea level:	Not Reported
Note:	Not Reported		
Level reading date:	1986-04-30	Feet below surface:	37.53
Feet to sea level:	Not Reported	Note:	Not Reported
Level reading date:	1986-02-12	Feet below surface:	42.79
Feet to sea level:	Not Reported	Note:	Not Reported
Level reading date:	1985-11-05	Feet below surface:	64.75
Feet to sea level:	Not Reported	Note:	Not Reported
Level reading date:	1985-08-06	Feet below surface:	64.17
Feet to sea level:	Not Reported	Note:	Not Reported
Level reading date:	1985-05-06	Feet below surface:	53.73
Feet to sea level:	Not Reported	Note:	Not Reported
Level reading date:	1985-02-11	Feet below surface:	37.04
Feet to sea level:	Not Reported	Note:	Not Reported
Level reading date:	1984-08-09	Feet below surface:	58.32
Feet to sea level:	Not Reported	Note:	Not Reported
Level reading date:	1984-05-23	Feet below surface:	78.16
Feet to sea level:	Not Reported	Note:	The site had been pumped recently.
Level reading date:	1984-02-06	Feet below surface:	40.70
Feet to sea level:	Not Reported	Note:	Not Reported
Level reading date:	1983-05-11	Feet below surface:	33.29
Feet to sea level:	Not Reported	Note:	Not Reported
Level reading date:	1983-02-10	Feet below surface:	37.27
Feet to sea level:	Not Reported	Note:	Not Reported
Level reading date:	1982-08-09	Feet below surface:	69.22
Feet to sea level:	Not Reported	Note:	Not Reported
Level reading date:	1982-01-28	Feet below surface:	36.54
Feet to sea level:	Not Reported	Note:	Not Reported
Level reading date:	1981-11-05	Feet below surface:	55.40
Feet to sea level:	Not Reported	Note:	Not Reported
Level reading date:	1981-07-28	Feet below surface:	63.50
Feet to sea level:	Not Reported	Note:	Not Reported
Level reading date:	1981-05-05	Feet below surface:	46.22
Feet to sea level:	Not Reported	Note:	Not Reported
Level reading date:	1981-02-04	Feet below surface:	42.50

Feet to sea level:	Not Reported	Note:	Not Reported
Level reading date:	1980-11-04	Feet below surface:	56.12
Feet to sea level:	Not Reported	Note:	Not Reported
Level reading date:	1980-06-10	Feet below surface:	65.91
Feet to sea level:	Not Reported	Note:	Not Reported
Level reading date:	1980-02-12	Feet below surface:	52.38
Feet to sea level:	Not Reported	Note:	Not Reported
Level reading date:	1979-11-16	Feet below surface:	55.42
Feet to sea level:	Not Reported	Note:	Not Reported
Level reading date:	1971-01-04	Feet below surface:	97.16
Feet to sea level:	Not Reported	Note:	Not Reported
Level reading date:	1970-10-26	Feet below surface:	113.60
Feet to sea level:	Not Reported	Note:	Not Reported
Level reading date:	1962-11-01	Feet below surface:	156.00
Feet to sea level:	Not Reported	Note:	Not Reported
Level reading date:	1952-07-24	Feet below surface:	221.00
Feet to sea level:	Not Reported	Note:	The site was being pumped.
Level reading date:	1928-01-10	Feet below surface:	58.00
Feet to sea level:	Not Reported	Note:	Not Reported

C7
South
1/2 - 1 Mile
Lower

CA WELLS **CADWR8000004755**

State Well #:	06S08W07E001S	Station ID:	28731
Well Name:	Not Reported	Well Use:	Unknown
Well Type:	Unknown	Well Depth:	0
Basin Name:	Coastal Plain Of Orange County		
Well Completion Rpt #:	Not Reported		

C8
SSE
1/2 - 1 Mile
Higher

FED USGS **USGS40000136498**

Organization ID:	USGS-CA		
Organization Name:	USGS California Water Science Center		
Monitor Location:	006S008W07E001S	Type:	Well
Description:	Not Reported	HUC:	18070204
Drainage Area:	Not Reported	Drainage Area Units:	Not Reported
Contrib Drainage Area:	Not Reported	Contrib Drainage Area Unts:	Not Reported
Aquifer:	California Coastal Basin aquifers		
Formation Type:	Not Reported	Aquifer Type:	Not Reported
Construction Date:	Not Reported	Well Depth:	1108
Well Depth Units:	ft	Well Hole Depth:	1525
Well Hole Depth Units:	ft		

Ground water levels,Number of Measurements:	19	Level reading date:	1986-04-29

Feet below surface:	49.20	Feet to sea level:	Not Reported
Note:	Not Reported		
Level reading date:	1986-02-12	Feet below surface:	51.92
Feet to sea level:	Not Reported	Note:	Not Reported
Level reading date:	1985-11-05	Feet below surface:	67.00
Feet to sea level:	Not Reported	Note:	Not Reported
Level reading date:	1985-02-11	Feet below surface:	48.12
Feet to sea level:	Not Reported	Note:	Not Reported
Level reading date:	1984-05-23	Feet below surface:	84.95
Feet to sea level:	Not Reported	Note:	Not Reported
Level reading date:	1984-02-02	Feet below surface:	52.47
Feet to sea level:	Not Reported	Note:	Not Reported
Level reading date:	1983-11-04	Feet below surface:	65.35
Feet to sea level:	Not Reported	Note:	Not Reported
Level reading date:	1983-05-10	Feet below surface:	47.90
Feet to sea level:	Not Reported	Note:	Not Reported
Level reading date:	1983-02-11	Feet below surface:	50.73
Feet to sea level:	Not Reported	Note:	Not Reported
Level reading date:	1982-11-02	Feet below surface:	68.96
Feet to sea level:	Not Reported	Note:	Not Reported
Level reading date:	1982-01-28	Feet below surface:	52.35
Feet to sea level:	Not Reported	Note:	Not Reported
Level reading date:	1981-07-28	Feet below surface:	71.08
Feet to sea level:	Not Reported	Note:	Not Reported
Level reading date:	1981-02-05	Feet below surface:	58.75
Feet to sea level:	Not Reported	Note:	Not Reported
Level reading date:	1980-10-29	Feet below surface:	72.96
Feet to sea level:	Not Reported	Note:	Not Reported
Level reading date:	1980-02-12	Feet below surface:	76.12
Feet to sea level:	Not Reported	Note:	Not Reported
Level reading date:	1971-01-04	Feet below surface:	106.47
Feet to sea level:	Not Reported	Note:	Not Reported
Level reading date:	1970-10-27	Feet below surface:	124.80
Feet to sea level:	Not Reported	Note:	Not Reported
Level reading date:	1966-09-07	Feet below surface:	163.00
Feet to sea level:	Not Reported	Note:	Not Reported
Level reading date:	1962-11-01	Feet below surface:	158.00
Feet to sea level:	Not Reported	Note:	Not Reported

Map ID Direction Distance Elevation	Database	EDR ID Number
9 **WSW** **1/2 - 1 Mile** **Lower**	**CA WELLS**	**CADWR8000004785**

State Well #:	06S09W01P002S	Station ID:	5888
Well Name:	Not Reported	Well Use:	Unknown
Well Type:	Unknown	Well Depth:	0
Basin Name:	Coastal Plain Of Orange County		
Well Completion Rpt #:	Not Reported		

D10 **NNW** **1/2 - 1 Mile** **Lower**	**CA WELLS**	**CADWR8000004874**

State Well #:	06S09W01B001S	Station ID:	37981
Well Name:	Not Reported	Well Use:	Unknown
Well Type:	Unknown	Well Depth:	0
Basin Name:	Coastal Plain Of Orange County		
Well Completion Rpt #:	Not Reported		

B11 **West** **1/2 - 1 Mile** **Lower**	**CA WELLS**	**CADWR8000004806**

State Well #:	06S09W01L001S	Station ID:	5887
Well Name:	Not Reported	Well Use:	Unknown
Well Type:	Unknown	Well Depth:	0
Basin Name:	Coastal Plain Of Orange County		
Well Completion Rpt #:	Not Reported		

D12 **North** **1/2 - 1 Mile** **Lower**	**FED USGS**	**USGS40000136730**

Organization ID:	USGS-CA		
Organization Name:	USGS California Water Science Center		
Monitor Location:	006S009W01A001S	Type:	Well
Description:	Not Reported	HUC:	18070204
Drainage Area:	Not Reported	Drainage Area Units:	Not Reported
Contrib Drainage Area:	Not Reported	Contrib Drainage Area Unts:	Not Reported
Aquifer:	California Coastal Basin aquifers		
Formation Type:	Not Reported	Aquifer Type:	Not Reported
Construction Date:	19830909	Well Depth:	1050
Well Depth Units:	ft	Well Hole Depth:	1050
Well Hole Depth Units:	ft		

Ground water levels,Number of Measurements:	4	Level reading date:	1986-08-21
Feet below surface:	72.60	Feet to sea level:	Not Reported
Note:	Not Reported		

Level reading date:	1986-04-30	Feet below surface:	42.89
Feet to sea level:	Not Reported	Note:	Not Reported
Level reading date:	1986-03-04	Feet below surface:	43.50
Feet to sea level:	Not Reported	Note:	Not Reported
Level reading date:	1985-11-07	Feet below surface:	59.90
Feet to sea level:	Not Reported	Note:	Not Reported

D13
NNW
1/2 - 1 Mile
Lower

CA WELLS **CADWR8000004887**

State Well #:	06S09W01A001S	Station ID:	5886
Well Name:	Not Reported	Well Use:	Unknown
Well Type:	Unknown	Well Depth:	0
Basin Name:	Coastal Plain Of Orange County		
Well Completion Rpt #:	Not Reported		

E14
ESE
1/2 - 1 Mile
Higher

CA WELLS **CADWR8000004772**

State Well #:	06S08W07B001S	Station ID:	47330
Well Name:	MCAS-3/MP2	Well Use:	Observation
Well Type:	Part of a nested/multi-completion well		
Well Depth:	540	Basin Name:	Coastal Plain Of Orange County
Well Completion Rpt #:	255941		

E15
ESE
1/2 - 1 Mile
Higher

CA WELLS **CADWR8000004773**

State Well #:	Not Reported	Station ID:	47331
Well Name:	MCAS-3/MP5	Well Use:	Observation
Well Type:	Part of a nested/multi-completion well		
Well Depth:	540	Basin Name:	Coastal Plain Of Orange County
Well Completion Rpt #:	255941		

F16
ENE
1/2 - 1 Mile
Higher

CA WELLS **CADWR8000004839**

State Well #:	06S08W06J001S	Station ID:	5178
Well Name:	Not Reported	Well Use:	Unknown
Well Type:	Unknown	Well Depth:	0
Basin Name:	Coastal Plain Of Orange County		
Well Completion Rpt #:	Not Reported		

Map ID Direction Distance Elevation	Database	EDR ID Number
17 **ESE** **1/2 - 1 Mile** **Higher**	**CA WELLS**	**CADWR8000004779**

State Well #:	06S08W06Q001S	Station ID:	28730
Well Name:	Not Reported	Well Use:	Unknown
Well Type:	Unknown	Well Depth:	0
Basin Name:	Coastal Plain Of Orange County		
Well Completion Rpt #:	Not Reported		

---

18 **SSE** **1/2 - 1 Mile** **Higher**	**CA WELLS**	**CADWR8000004745**

State Well #:	06S08W07E002S	Station ID:	5180
Well Name:	Not Reported	Well Use:	Unknown
Well Type:	Unknown	Well Depth:	0
Basin Name:	Coastal Plain Of Orange County		
Well Completion Rpt #:	Not Reported		

F19 **ENE** **1/2 - 1 Mile** **Higher**	**FED USGS**	**USGS40000136664**

Organization ID:	USGS-CA		
Organization Name:	USGS California Water Science Center		
Monitor Location:	006S008W06J001S	Type:	Well
Description:	Not Reported	HUC:	18070204
Drainage Area:	Not Reported	Drainage Area Units:	Not Reported
Contrib Drainage Area:	Not Reported	Contrib Drainage Area Unts:	Not Reported
Aquifer:	California Coastal Basin aquifers		
Formation Type:	Not Reported	Aquifer Type:	Not Reported
Construction Date:	19270501	Well Depth:	646
Well Depth Units:	ft	Well Hole Depth:	898
Well Hole Depth Units:	ft		

Ground water levels,Number of Measurements:	17	Level reading date:	1986-04-29
Feet below surface:	108.94	Feet to sea level:	Not Reported
Note:	Not Reported		
Level reading date:	1986-02-12	Feet below surface:	109.28
Feet to sea level:	Not Reported	Note:	Not Reported
Level reading date:	1985-11-14	Feet below surface:	121.55
Feet to sea level:	Not Reported	Note:	Not Reported
Level reading date:	1985-02-11	Feet below surface:	104.82
Feet to sea level:	Not Reported	Note:	Not Reported
Level reading date:	1984-08-13	Feet below surface:	133.26
Feet to sea level:	Not Reported	Note:	Not Reported

Level reading date:	1983-08-22	Feet below surface:	124.05
Feet to sea level:	Not Reported	Note:	Not Reported
Level reading date:	1983-05-10	Feet below surface:	104.81
Feet to sea level:	Not Reported	Note:	Not Reported
Level reading date:	1983-02-07	Feet below surface:	107.58
Feet to sea level:	Not Reported	Note:	Not Reported
Level reading date:	1982-01-28	Feet below surface:	107.26
Feet to sea level:	Not Reported	Note:	Not Reported
Level reading date:	1981-07-28	Feet below surface:	131.60
Feet to sea level:	Not Reported	Note:	The site had been pumped recently.
Level reading date:	1981-02-06	Feet below surface:	114.44
Feet to sea level:	Not Reported	Note:	Not Reported
Level reading date:	1980-06-10	Feet below surface:	131.12
Feet to sea level:	Not Reported	Note:	Not Reported
Level reading date:	1979-11-16	Feet below surface:	144.78
Feet to sea level:	Not Reported	Note:	Not Reported
Level reading date:	1971-01-04	Feet below surface:	179.17
Feet to sea level:	Not Reported	Note:	Not Reported
Level reading date:	1970-10-22	Feet below surface:	202.50
Feet to sea level:	Not Reported	Note:	Not Reported
Level reading date:	1966-09-07	Feet below surface:	227.60
Feet to sea level:	Not Reported	Note:	Not Reported
Level reading date:	1952-07-24	Feet below surface:	275.50
Feet to sea level:	Not Reported	Note:	Not Reported

20
WNW
1/2 - 1 Mile
Lower

CA WELLS **CADWR8000004840**

State Well #:	06S09W01M002S	Station ID:	27749
Well Name:	Not Reported	Well Use:	Unknown
Well Type:	Unknown	Well Depth:	0
Basin Name:	Coastal Plain Of Orange County		
Well Completion Rpt #:	Not Reported		

21
East
1/2 - 1 Mile
Higher

CA WELLS **CADWR8000004794**

State Well #:	06S08W06R001S	Station ID:	38340
Well Name:	Not Reported	Well Use:	Unknown
Well Type:	Unknown	Well Depth:	0
Basin Name:	Coastal Plain Of Orange County		
Well Completion Rpt #:	Not Reported		

Map ID Direction Distance Elevation	Database	EDR ID Number
G22 **East** **1/2 - 1 Mile** **Higher**	**CA WELLS**	**CADWR8000004804**

State Well #:	06S08W06J000S	Station ID:	25339
Well Name:	Not Reported	Well Use:	Unknown
Well Type:	Unknown	Well Depth:	0
Basin Name:	Coastal Plain Of Orange County		
Well Completion Rpt #:	Not Reported		

G23 **East** **1/2 - 1 Mile** **Higher**	**CA WELLS**	**CADWR8000004805**	

State Well #:	06S08W06R000S	Station ID:	25340
Well Name:	Not Reported	Well Use:	Unknown
Well Type:	Unknown	Well Depth:	0
Basin Name:	Coastal Plain Of Orange County		
Well Completion Rpt #:	Not Reported		

H24 **NNW** **1/2 - 1 Mile** **Lower**	**FED USGS**	**USGS40000136776**	

Organization ID:	USGS-CA		
Organization Name:	USGS California Water Science Center		
Monitor Location:	005S009W36Q001S	Type:	Well
Description:	Not Reported	HUC:	18070204
Drainage Area:	Not Reported	Drainage Area Units:	Not Reported
Contrib Drainage Area:	Not Reported	Contrib Drainage Area Unts:	Not Reported
Aquifer:	California Coastal Basin aquifers		
Formation Type:	Not Reported	Aquifer Type:	Not Reported
Construction Date:	Not Reported	Well Depth:	Not Reported
Well Depth Units:	Not Reported	Well Hole Depth:	Not Reported
Well Hole Depth Units:	Not Reported		

H25 **NNW** **1/2 - 1 Mile** **Lower**	**CA WELLS**	**CADWR8000004914**	

State Well #:	05S09W36Q001S	Station ID:	6512
Well Name:	Not Reported	Well Use:	Unknown
Well Type:	Unknown	Well Depth:	0
Basin Name:	Coastal Plain Of Orange County		
Well Completion Rpt #:	Not Reported		

Map ID Direction Distance Elevation		Database	EDR ID Number
26 **SSW** **1/2 - 1 Mile** **Lower**		**FED USGS**	**USGS40000136465**

Organization ID:	USGS-CA		
Organization Name:	USGS California Water Science Center		
Monitor Location:	006S009W12K001S	Type:	Well
Description:	Not Reported	HUC:	18070204
Drainage Area:	Not Reported	Drainage Area Units:	Not Reported
Contrib Drainage Area:	Not Reported	Contrib Drainage Area Unts:	Not Reported
Aquifer:	California Coastal Basin aquifers		
Formation Type:	Not Reported	Aquifer Type:	Not Reported
Construction Date:	Not Reported	Well Depth:	Not Reported
Well Depth Units:	Not Reported	Well Hole Depth:	134
Well Hole Depth Units:	ft		

Ground water levels,Number of Measurements:	1	Level reading date:	1977-03-02
Feet below surface:	38.50	Feet to sea level:	Not Reported
Note:	Not Reported		

1G **ENE** **1/4 - 1/2 Mile** **Lower**	Site ID: Groundwater Flow: Shallow Water Depth: Deep Water Depth: Average Water Depth: Date:	083000624T W 75 81 Not Reported 07/28/1998	**AQUIFLOW**	**49780**

2G **ENE** **1/4 - 1/2 Mile** **Lower**	Site ID: Groundwater Flow: Shallow Water Depth: Deep Water Depth: Average Water Depth: Date:	083001308T WSW 71 76 Not Reported 07/03/1995	**AQUIFLOW**	**39015**

3G **ENE** **1/4 - 1/2 Mile** **Lower**	Site ID: Groundwater Flow: Shallow Water Depth: Deep Water Depth: Average Water Depth: Date:	083001892T S 68.27 71.52 Not Reported 06/18/1993	**AQUIFLOW**	**67251**

GEOCHECK® - PHYSICAL SETTING SOURCE MAP FINDINGS
RADON

AREA RADON INFORMATION

State Database: CA Radon

Radon Test Results

Zipcode	Num Tests	> 4 pCi/L
92618	24	0

Federal EPA Radon Zone for ORANGE County: 3

Note: Zone 1 indoor average level > 4 pCi/L.
: Zone 2 indoor average level >= 2 pCi/L and <= 4 pCi/L.
: Zone 3 indoor average level < 2 pCi/L.

Federal Area Radon Information for ORANGE COUNTY, CA

Number of sites tested: 30

Area	Average Activity	% <4 pCi/L	% 4-20 pCi/L	% >20 pCi/L
Living Area - 1st Floor	0.763 pCi/L	100%	0%	0%
Living Area - 2nd Floor	Not Reported	Not Reported	Not Reported	Not Reported
Basement	Not Reported	Not Reported	Not Reported	Not Reported

PHYSICAL SETTING SOURCE RECORDS SEARCHED

TOPOGRAPHIC INFORMATION

USGS 7.5' Digital Elevation Model (DEM)
Source: United States Geologic Survey
EDR acquired the USGS 7.5' Digital Elevation Model in 2002 and updated it in 2006. The 7.5 minute DEM corresponds to the USGS 1:24,000- and 1:25,000-scale topographic quadrangle maps. The DEM provides elevation data with consistent elevation units and projection.

Current USGS 7.5 Minute Topographic Map
Source: U.S. Geological Survey

HYDROLOGIC INFORMATION

Flood Zone Data: This data was obtained from the Federal Emergency Management Agency (FEMA). It depicts 100-year and 500-year flood zones as defined by FEMA. It includes the National Flood Hazard Layer (NFHL) which incorporates Flood Insurance Rate Map (FIRM) data and Q3 data from FEMA in areas not covered by NFHL.
Source: FEMA
Telephone: 877-336-2627
Date of Government Version: 2003, 2015

NWI: National Wetlands Inventory. This data, available in select counties across the country, was obtained by EDR in 2002, 2005 and 2010 from the U.S. Fish and Wildlife Service.

State Wetlands Data: Wetland Inventory
Source: Department of Fish and Wildlife
Telephone: 916-445-0411

HYDROGEOLOGIC INFORMATION

AQUIFLOW^{R} Information System
Source: EDR proprietary database of groundwater flow information
EDR has developed the AQUIFLOW Information System (AIS) to provide data on the general direction of groundwater flow at specific points. EDR has reviewed reports submitted to regulatory authorities at select sites and has extracted the date of the report, hydrogeologically determined groundwater flow direction and depth to water table information.

GEOLOGIC INFORMATION

Geologic Age and Rock Stratigraphic Unit
Source: P.G. Schruben, R.E. Arndt and W.J. Bawiec, Geology of the Conterminous U.S. at 1:2,500,000 Scale - A digital representation of the 1974 P.B. King and H.M. Beikman Map, USGS Digital Data Series DDS - 11 (1994).

STATSGO: State Soil Geographic Database
Source: Department of Agriculture, Natural Resources Conservation Service (NRCS)
The U.S. Department of Agriculture's (USDA) Natural Resources Conservation Service (NRCS) leads the national Conservation Soil Survey (NCSS) and is responsible for collecting, storing, maintaining and distributing soil survey information for privately owned lands in the United States. A soil map in a soil survey is a representation of soil patterns in a landscape. Soil maps for STATSGO are compiled by generalizing more detailed (SSURGO) soil survey maps.

SSURGO: Soil Survey Geographic Database
Source: Department of Agriculture, Natural Resources Conservation Service (NRCS)
Telephone: 800-672-5559
SSURGO is the most detailed level of mapping done by the Natural Resources Conservation Service, mapping scales generally range from 1:12,000 to 1:63,360. Field mapping methods using national standards are used to construct the soil maps in the Soil Survey Geographic (SSURGO) database. SSURGO digitizing duplicates the original soil survey maps. This level of mapping is designed for use by landowners, townships and county natural resource planning and management.

PHYSICAL SETTING SOURCE RECORDS SEARCHED

LOCAL / REGIONAL WATER AGENCY RECORDS

FEDERAL WATER WELLS

PWS: Public Water Systems
Source: EPA/Office of Drinking Water
Telephone: 202-564-3750
Public Water System data from the Federal Reporting Data System. A PWS is any water system which provides water to at least 25 people for at least 60 days annually. PWSs provide water from wells, rivers and other sources.

PWS ENF: Public Water Systems Violation and Enforcement Data
Source: EPA/Office of Drinking Water
Telephone: 202-564-3750
Violation and Enforcement data for Public Water Systems from the Safe Drinking Water Information System (SDWIS) after August 1995. Prior to August 1995, the data came from the Federal Reporting Data System (FRDS).

USGS Water Wells: USGS National Water Inventory System (NWIS)
This database contains descriptive information on sites where the USGS collects or has collected data on surface water and/or groundwater. The groundwater data includes information on wells, springs, and other sources of groundwater.

STATE RECORDS

Water Well Database
Source: Department of Water Resources
Telephone: 916-651-9648

California Drinking Water Quality Database
Source: Department of Public Health
Telephone: 916-324-2319
The database includes all drinking water compliance and special studies monitoring for the state of California since 1984. It consists of over 3,200,000 individual analyses along with well and water system information.

OTHER STATE DATABASE INFORMATION

California Oil and Gas Well Locations
Source: Department of Conservation
Telephone: 916-323-1779
Oil and Gas well locations in the state.

California Earthquake Fault Lines
Source: California Division of Mines and Geology
The fault lines displayed on EDR's Topographic map are digitized quaternary fault lines prepared in 1975 by the United State Geological Survey. Additional information (also from 1975) regarding activity at specific fault lines comes from California's Preliminary Fault Activity Map prepared by the California Division of Mines and Geology.

RADON

State Database: CA Radon
Source: Department of Public Health
Telephone: 916-210-8558
Radon Database for California

Area Radon Information
Source: USGS
Telephone: 703-356-4020
The National Radon Database has been developed by the U.S. Environmental Protection Agency (USEPA) and is a compilation of the EPA/State Residential Radon Survey and the National Residential Radon Survey. The study covers the years 1986 - 1992. Where necessary data has been supplemented by information collected at private sources such as universities and research institutions.

PHYSICAL SETTING SOURCE RECORDS SEARCHED

EPA Radon Zones
Source: EPA
Telephone: 703-356-4020
Sections 307 & 309 of IRAA directed EPA to list and identify areas of U.S. with the potential for elevated indoor radon levels.

OTHER

Airport Landing Facilities: Private and public use landing facilities
Source: Federal Aviation Administration, 800-457-6656

Epicenters: World earthquake epicenters, Richter 5 or greater
Source: Department of Commerce, National Oceanic and Atmospheric Administration

California Earthquake Fault Lines: The fault lines displayed on EDR's Topographic map are digitized quaternary fault lines, prepared in 1975 by the United State Geological Survey. Additional information (also from 1975) regarding activity at specific fault lines comes from California's Preliminary Fault Activity Map prepared by the California Division of Mines and Geology.

STREET AND ADDRESS INFORMATION

© 2015 TomTom North America, Inc. All rights reserved. This material is proprietary and the subject of copyright protection and other intellectual property rights owned by or licensed to Tele Atlas North America, Inc. The use of this material is subject to the terms of a license agreement. You will be held liable for any unauthorized copying or disclosure of this material.

Appendix C. Site Photographs

Appendix

This page intentionally left blank.

PLACEWORKS

SITE PHOTOGRAPHS

Client Name: City of Irvine

Site Location: Irvine Animal Care Center & Operations Support Facility Expansion/Renovation

Project No.: COI-53.0

Photo No:	Date:
1	3/6/2020

Description:

View looking northwest at the Facilities Maintenance and Rehabilitation building with the diesel AST to the left between the truck and car.

Photo No:	Date:
2	3/6/2020

Description:

View looking west northwest with USTs in the foreground, CNG station to the right, and fleet maintenance building in the background.

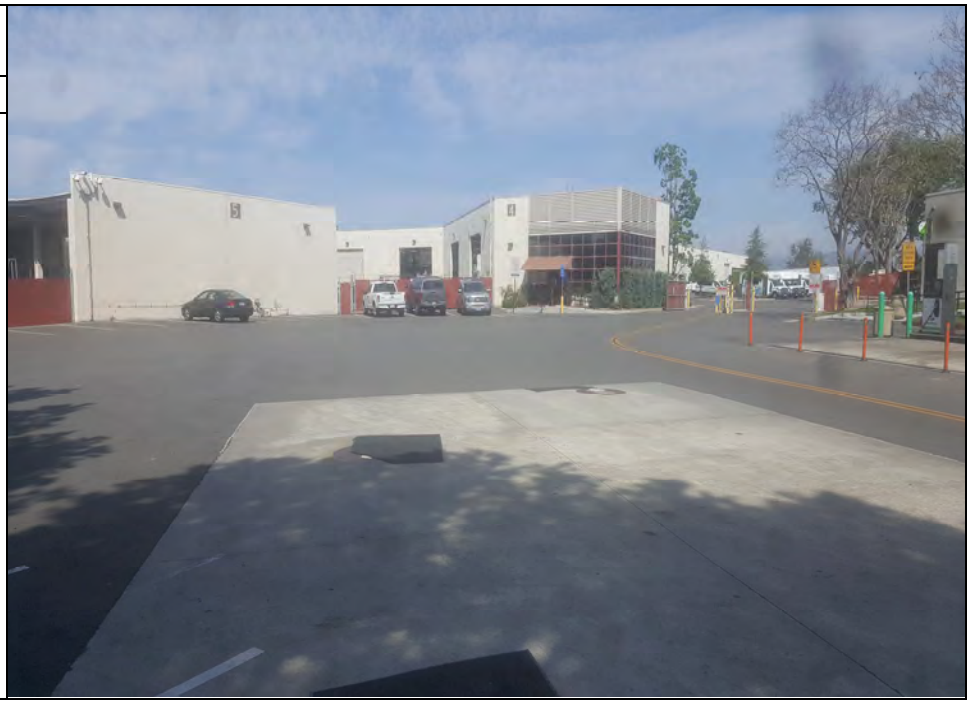

PLACEWORKS SITE PHOTOGRAPHS

Client Name: City of Irvine

Site Location: Irvine Animal Care Center & Operations Support Facility Expansion/Renovation

Project No.: COI-53.0

Photo No:	Date:
3	3/6/2020

Description:

View looking at CNG station with USTs to the right.

Photo No:	Date:
4	3/6/2020

Description:

View of USTs with CNG station to the right and entrance to the maintenance yard in the background.

Client Name: City of Irvine

Site Location: Irvine Animal Care Center & Operations Support Facility Expansion/Renovation

Project No.: COI-53.0

Photo No:	Date:
5	3/6/2020

Description:

View of USTs looking towards Oak Canyon Road.

Photo No:	Date:
6	3/6/2020

Description:

Close up view of diesel AST next to Facilities Maintenance and Rehabilitation building.

PLACEWORKS SITE PHOTOGRAPHS

Client Name:	City of Irvine
Site Location:	Irvine Animal Care Center & Operations Support Facility Expansion/Renovation
Project No.:	COI-53.0

Photo No:	Date:
7	3/6/2020

Description:

Close up view of diesel AST next to Facilities Maintenance and Rehabilitation building.

Photo No:	Date:
8	3/6/2020

Description:

Close up view of diesel AST next to Facilities Maintenance and Rehabilitation building.

PLACEWORKS SITE PHOTOGRAPHS

Client Name:	City of Irvine
Site Location:	Irvine Animal Care Center & Operations Support Facility Expansion/Renovation
Project No.:	COI-53.0

Photo No: 9	**Date:** 3/6/2020
Description:	
View of the outside of the fleet maintenance building.	

Photo No: 10	**Date:** 3/6/2020
Description:	
View looking into fleet maintenance building with bus on a vehicle lift.	

Client Name: City of Irvine

Site Location: Irvine Animal Care Center & Operations Support Facility Expansion/Renovation

Project No.: COI-53.0

Photo No:	Date:
11	3/6/2020

Description:

View looking into fleet maintenance building.

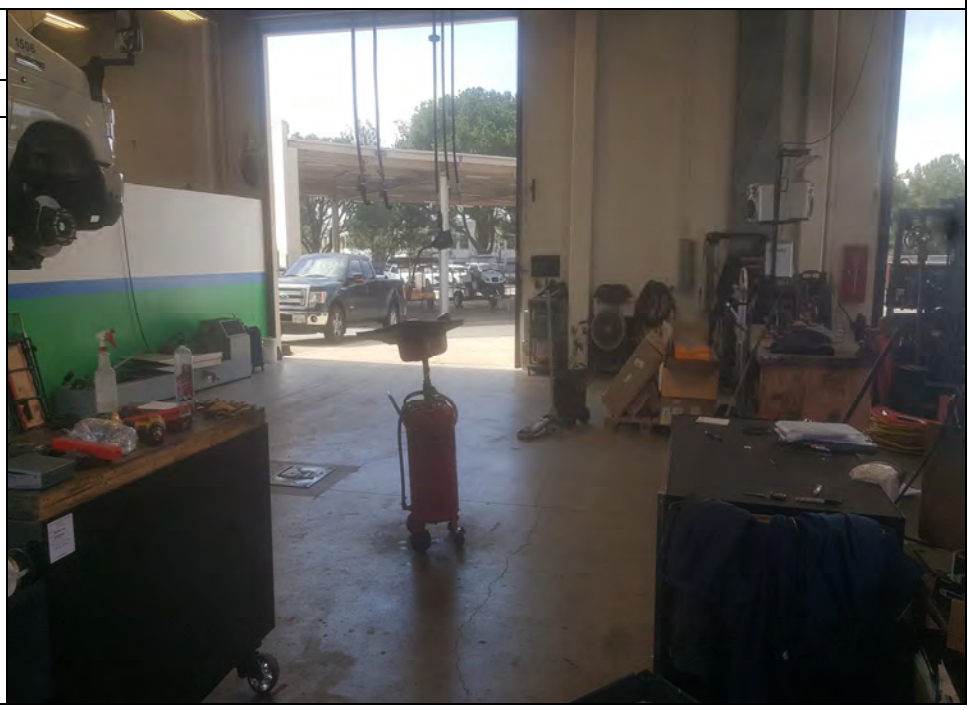

Photo No:	Date:
12	3/6/2020

Description:

View of chemical storage area within the fleet maintenance building.

PLACEWORKS SITE PHOTOGRAPHS

Client Name:	City of Irvine
Site Location:	Irvine Animal Care Center & Operations Support Facility Expansion/Renovation
Project No.:	COI-53.0

Photo No: 13	**Date:** 3/6/2020
Description:	
View of chemical storage area and its secondary containment within the fleet maintenance building.	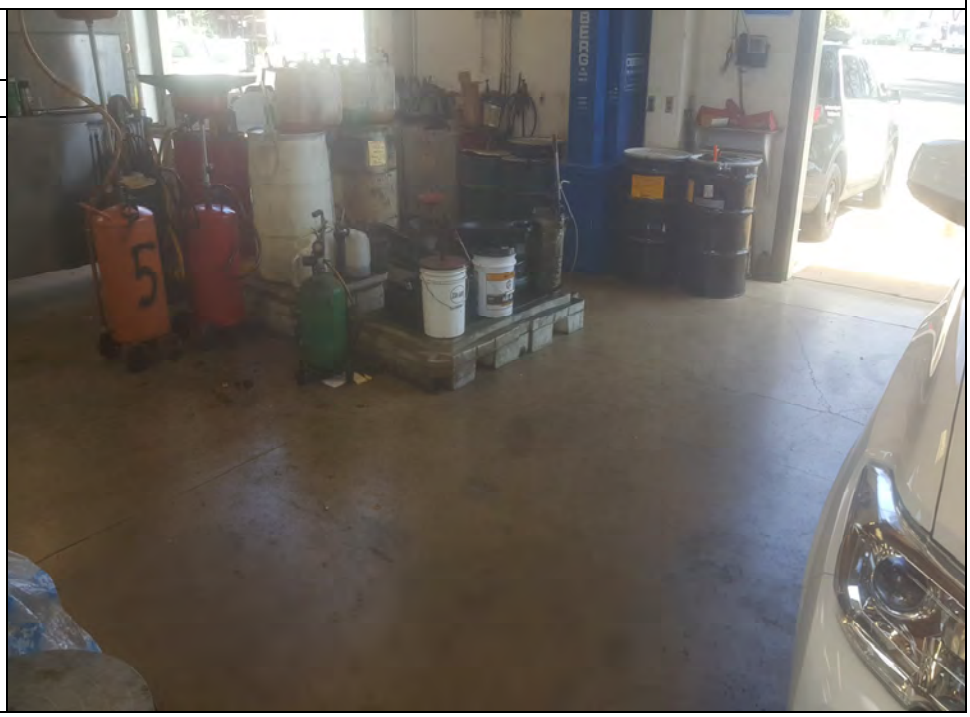

Photo No: 14	**Date:** 3/6/2020
Description:	
Close up view of drums used to store used oil filters within the fleet maintenance building.	

Client Name:	City of Irvine
Site Location:	Irvine Animal Care Center & Operations Support Facility Expansion/Renovation
Project No.:	COI-53.0

Photo No:	Date:
15	3/6/2020

Description:

View of chemical storage area within the fleet maintenance building.

Photo No:	Date:
16	3/6/2020

Description:

Close up view chemical storage area and its secondary containment within the fleet maintenance building.

Client Name: City of Irvine

Site Location: Irvine Animal Care Center & Operations Support Facility Expansion/Renovation

Project No.: COI-53.0

Photo No:	Date:
17	3/6/2020

Description:

View of Certificate of Inspection for the vehicle maintenance lifts in the fleet maintenance building.

Photo No:	Date:
18	3/6/2020

Description:

View gate of outside chemical storage area located on the western side of fleet maintenance building.

Client Name:	City of Irvine
Site Location:	Irvine Animal Care Center & Operations Support Facility Expansion/Renovation
Project No.:	COI-53.0

Photo No:	Date:
19	3/6/2020

Description:

View inside of outside chemical storage area located on the western side of fleet maintenance building.

Photo No:	Date:
20	3/6/2020

Description:

View inside of outside chemical storage area located on the western side of fleet maintenance building.

PLACEWORKS SITE PHOTOGRAPHS

Client Name:	City of Irvine
Site Location:	Irvine Animal Care Center & Operations Support Facility Expansion/Renovation
Project No.:	COI-53.0

Photo No:	Date:
21	3/6/2020

Description:

View inside of outside chemical storage area located on the western side of fleet maintenance building.

Photo No:	Date:
22	3/6/2020

Description:

View inside of outside chemical storage area located on the western side of fleet maintenance building.

Client Name:	City of Irvine
Site Location:	Irvine Animal Care Center & Operations Support Facility Expansion/Renovation
Project No.:	COI-53.0

Photo No:	Date:
23	3/6/2020

Description:

View looking east southeast towards portable classrooms.

Photo No:	Date:
24	3/6/2020

Description:

View AST used to store waste oil on the southwestern side of the fleet maintenance building.

Client Name:	City of Irvine
Site Location:	Irvine Animal Care Center & Operations Support Facility Expansion/Renovation
Project No.:	COI-53.0

Photo No:	Date:
25	3/6/2020

Description:

View of stained pavement adjacent to the AST used to store waste oil on the southwestern side of the fleet maintenance building.

Photo No:	Date:
26	3/6/2020

Description:

View of stained pavement adjacent to the AST used to store waste oil on the southwestern side of the fleet maintenance building. This view also clearly shows the secondary containment pad under the AST.

Client Name: City of Irvine

Site Location: Irvine Animal Care Center & Operations Support Facility Expansion/Renovation

Project No.: COI-53.0

Photo No: 27	Date: 3/6/2020
Description:	
Close up view of labeling on the used oil AST.	

Photo No: 28	Date: 3/6/2020
Description:	
View of sampling in the field looking south southwest towards Wedgeworth Drive.	

PLACEWORKS SITE PHOTOGRAPHS

Client Name:	City of Irvine
Site Location:	Irvine Animal Care Center & Operations Support Facility Expansion/Renovation
Project No.:	COI-53.0

Photo No: 29	Date: 3/6/2020
Description:	
View looking north northeast at high voltage utility box.	

Photo No: 30	Date: 3/6/2020
Description:	
View looking northeast storage area for sand, rock, and other construction or landscaping material.	

PLACEWORKS SITE PHOTOGRAPHS

Client Name:	City of Irvine
Site Location:	Irvine Animal Care Center & Operations Support Facility Expansion/Renovation
Project No.:	COI-53.0

Photo No:	Date:
31	3/6/2020

Description:

View looking northeast storage area for sand, rock, and other construction or landscaping material.

Photo No:	Date:
32	3/6/2020

Description:

View looking northeast at storage area for sand, rock, and other construction or landscaping material.

PLACEWORKS SITE PHOTOGRAPHS

Client Name:	City of Irvine
Site Location:	Irvine Animal Care Center & Operations Support Facility Expansion/Renovation
Project No.:	COI-53.0

Photo No: 33	**Date:** 3/6/2020
Description:	
View looking north northeast with drainage ditch in the foreground.	

Photo No: 34	**Date:** 3/6/2020
Description:	
View looking southwest at the rest of the drainage ditch.	

Client Name: City of Irvine

Site Location: Irvine Animal Care Center & Operations Support Facility Expansion/Renovation

Project No.: COI-53.0

Photo No:	Date:
35	3/6/2020

Description:

View looking north northeast with storage sheds to the left and drainage ditch to the right.

Photo No:	Date:
36	3/6/2020

Description:

View looking northwest at storage sheds and storage area.

PLACEWORKS SITE PHOTOGRAPHS

Client Name:	City of Irvine
Site Location:	Irvine Animal Care Center & Operations Support Facility Expansion/Renovation
Project No.:	COI-53.0

Photo No:	Date:
37	3/6/2020

Description:

View looking north with property boundary to the left and storage area to the right.

Photo No:	Date:
38	3/6/2020

Description:

View of looking east at another storage area with lighting equipment for the Irvine Police in the foreground.

PLACEWORKS

SITE PHOTOGRAPHS

Client Name: City of Irvine

Site Location: Irvine Animal Care Center & Operations Support Facility Expansion/Renovation

Project No.: COI-53.0

Photo No:	Date:
39	3/6/2020

Description:

View looking northeast at a hazardous chemical storage area.

Photo No:	Date:
40	3/6/2020

Description:

View looking northeast at a hazardous chemical storage area.

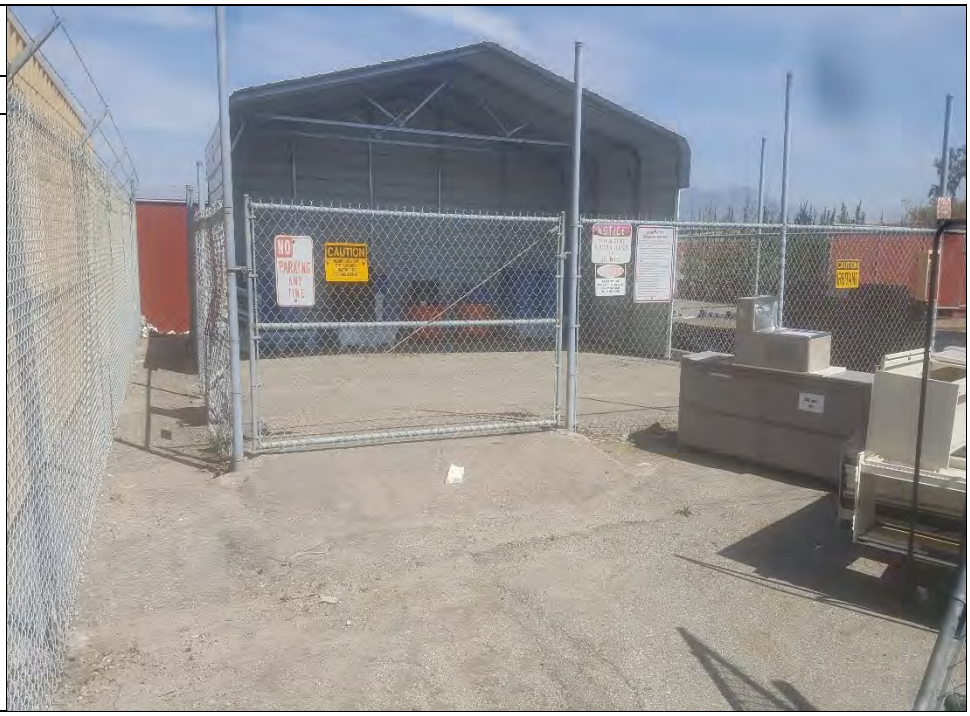

PLACEWORKS

SITE PHOTOGRAPHS

Client Name: City of Irvine

Site Location: Irvine Animal Care Center & Operations Support Facility Expansion/Renovation

Project No.: COI-53.0

Photo No:	Date:
41	3/6/2020

Description:

View looking northeast at a hazardous chemical storage area.

Photo No:	Date:
42	3/6/2020

Description:

View looking southwest with nursery trees to the left and storage area to the right.

Client Name: City of Irvine

Site Location: Irvine Animal Care Center & Operations Support Facility Expansion/Renovation

Project No.: COI-53.0

Photo No:	Date:
43	3/6/2020

Description:

View southeast towards backside of the storage area for sand, rock, and other construction or landscaping material.

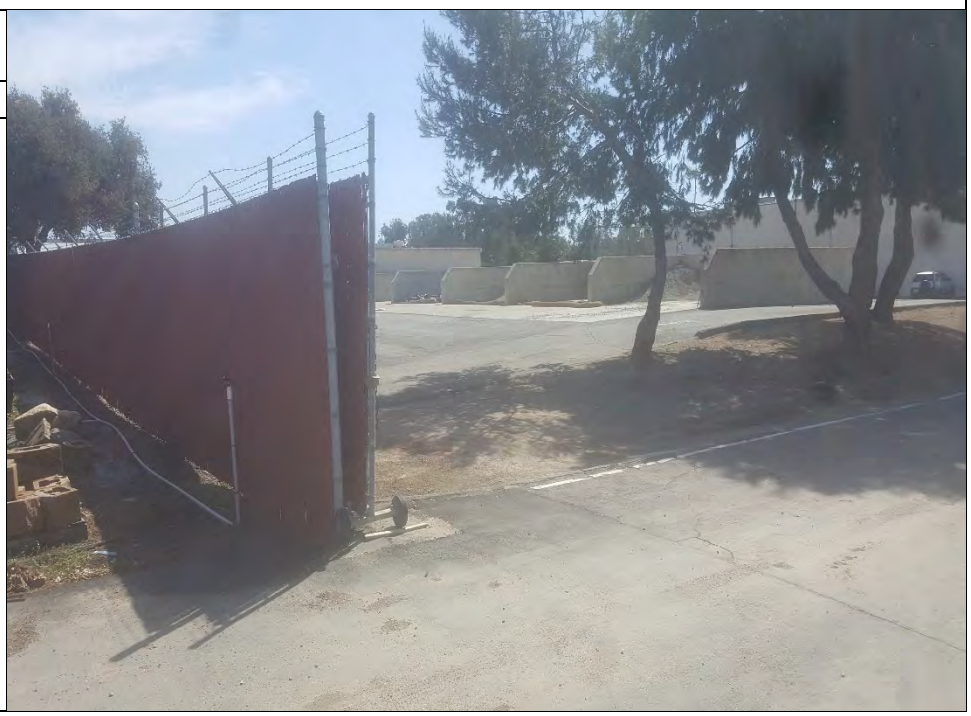

Photo No:	Date:
44	3/6/2020

Description:

View looking northeast in the northern portion of the project site at nursery trees.

PLACEWORKS SITE PHOTOGRAPHS

Client Name: City of Irvine

Site Location: Irvine Animal Care Center & Operations Support Facility Expansion/Renovation

Project No.: COI-53.0

Photo No:	Date:
45	3/6/2020

Description:

View looking west in the northern portion of the project site.

Photo No:	Date:
46	3/6/2020

Description:

View looking northeast from the northern portion of the project site.

PLACEWORKS SITE PHOTOGRAPHS

Client Name: City of Irvine

Site Location: Irvine Animal Care Center & Operations Support Facility Expansion/Renovation

Project No.: COI-53.0

Photo No:	Date:
47	3/6/2020

Description:

View looking north from the northern portion of the project site.

Photo No:	Date:
48	3/6/2020

Description:

View looking east from the northern portion of the project site.

PLACEWORKS SITE PHOTOGRAPHS

Client Name: City of Irvine

Site Location: Irvine Animal Care Center & Operations Support Facility Expansion/Renovation

Project No.: COI-53.0

Photo No:	Date:
49	3/6/2020

Description:

View looking east from the northern portion of the project site.

Photo No:	Date:
50	3/6/2020

Description:

View looking at the northern boundary of the project site with stained soil.

PLACEWORKS SITE PHOTOGRAPHS

Client Name: City of Irvine

Site Location: Irvine Animal Care Center & Operations Support Facility Expansion/Renovation

Project No.: COI-53.0

Photo No:	Date:
51	3/6/2020

Description:

View looking east from the northern portion of the project site with stained soil.

Photo No:	Date:
52	3/6/2020

Description:

View of looking east from the northern portion of the project site.

PLACEWORKS SITE PHOTOGRAPHS

Client Name:	City of Irvine
Site Location:	Irvine Animal Care Center & Operations Support Facility Expansion/Renovation
Project No.:	COI-53.0

Photo No: 53	**Date:** 3/6/2020
Description:	
View of looking east from the northern portion of the project site.	

Photo No: 54	**Date:** 3/6/2020
Description:	
View rubber mats stored along the northern boundary of the project site.	

PLACEWORKS SITE PHOTOGRAPHS

Client Name: City of Irvine

Site Location: Irvine Animal Care Center & Operations Support Facility Expansion/Renovation

Project No.: COI-53.0

Photo No:	Date:
55	3/6/2020

Description:

View looking southeast from the northern portion of the project site.

Photo No:	Date:
56	3/6/2020

Description:

View looking west of the nursery trees and water run-off.

PLACEWORKS SITE PHOTOGRAPHS

Client Name:	City of Irvine
Site Location:	Irvine Animal Care Center & Operations Support Facility Expansion/Renovation
Project No.:	COI-53.0

Photo No:	Date:
57	3/6/2020

Description:

View southeast towards backside of the storage area for sand, rock, and other construction or landscaping material.

Photo No:	Date:
58	3/6/2020

Description:

View looking north at the paint shed.

Client Name: City of Irvine

Site Location: Irvine Animal Care Center & Operations Support Facility Expansion/Renovation

Project No.: COI-53.0

Photo No:	Date:
59	3/6/2020

Description:

View looking northwest at Sign Shed.

Photo No:	Date:
60	3/6/2020

Description:

View looking northeast at cell phone tower and green waste storage area to the right.

PLACEWORKS SITE PHOTOGRAPHS

Client Name: City of Irvine

Site Location: Irvine Animal Care Center & Operations Support Facility Expansion/Renovation

Project No.: COI-53.0

Photo No:	Date:
61	3/6/2020

Description:

View looking northeast at a cell phone tower.

Photo No:	Date:
62	3/6/2020

Description:

View looking east towards green waste storage area.

PLACEWORKS SITE PHOTOGRAPHS

Client Name: City of Irvine

Site Location: Irvine Animal Care Center & Operations Support Facility Expansion/Renovation

Project No.: COI-53.0

Photo No:	Date:
63	3/6/2020

Description:

View looking south with green waste storage area to the right.

Photo No:	Date:
64	3/6/2020

Description:

View looking west at electric signs and trailer storage area.

PLACEWORKS SITE PHOTOGRAPHS

Client Name:	City of Irvine
Site Location:	Irvine Animal Care Center & Operations Support Facility Expansion/Renovation
Project No.:	COI-53.0

Photo No:	**Date:**
65	3/6/2020

Description:

Close up of green waste storage area. View is looking southeast.

Photo No:	**Date:**
66	3/6/2020

Description:

View looking west at green waste storage area.

PLACEWORKS SITE PHOTOGRAPHS

Client Name: City of Irvine

Site Location: Irvine Animal Care Center & Operations Support Facility Expansion/Renovation

Project No.: COI-53.0

Photo No:	Date:
67	3/6/2020

Description:

View looking southeast of green waste run-off containment structure.

Photo No:	Date:
68	3/6/2020

Description:

View looking north of the green waste storage area.

PLACEWORKS	SITE PHOTOGRAPHS

Client Name: City of Irvine

Site Location: Irvine Animal Care Center & Operations Support Facility Expansion/Renovation

Project No.: COI-53.0

Photo No:	Date:
69	3/6/2020

Description:

View west from southern portion of the project site.

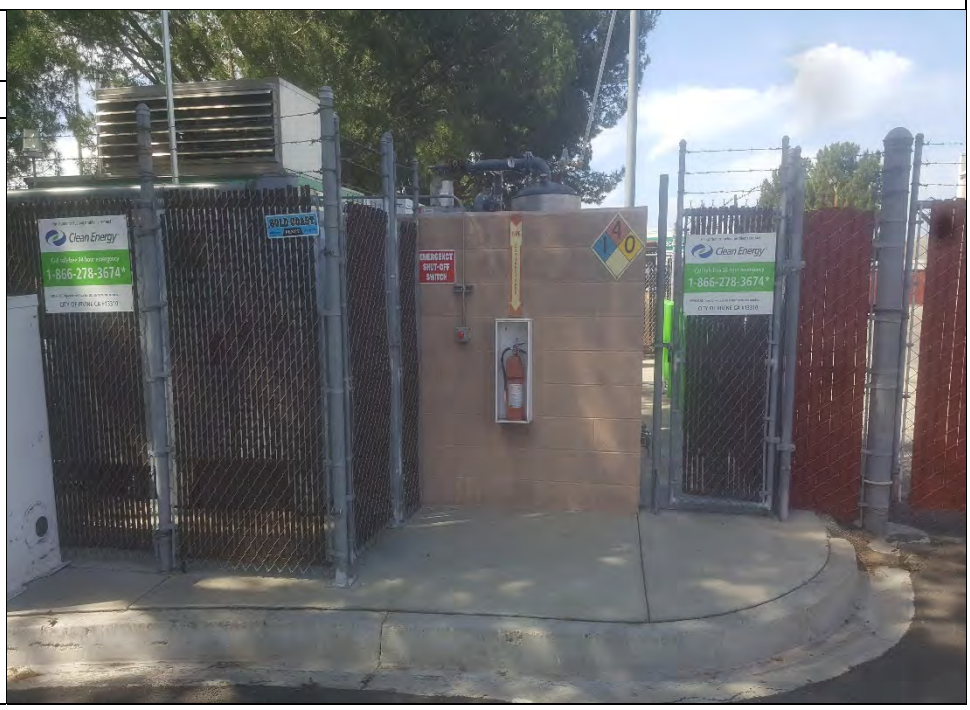

Photo No:	Date:
70	3/6/2020

Description:

View looking south towards Oak Canyon Road.

PLACEWORKS SITE PHOTOGRAPHS

Client Name: City of Irvine

Site Location: Irvine Animal Care Center & Operations Support Facility Expansion/Renovation

Project No.: COI-53.0

Photo No:	Date:
71	3/6/2020

Description:

View looking east at entrance of the Irvine Animal Care Center.

Photo No:	Date:
72	3/6/2020

Description:

View looking east from the inside from inside the Irvine Animal Care Center.

PLACEWORKS SITE PHOTOGRAPHS

Client Name: City of Irvine

Site Location: Irvine Animal Care Center & Operations Support Facility Expansion/Renovation

Project No.: COI-53.0

Photo No:	Date:
73	3/6/2020

Description:

View looking northeast from inside the Irvine Animal Care Center.

Photo No:	Date:
74	3/6/2020

Description:

View looking east from inside Irvine Animal Care Center. Animal kennels and office buildings are to the right.

PLACEWORKS SITE PHOTOGRAPHS

Client Name: City of Irvine

Site Location: Irvine Animal Care Center & Operations Support Facility Expansion/Renovation

Project No.: COI-53.0

Photo No:	Date:
75	3/6/2020

Description:

View looking south from inside the Irvine Animal Care Center. Kennels are to the left and right.

Photo No:	Date:
76	3/6/2020

Description:

View looking south southwest at the Household Hazardous Waste collection site.

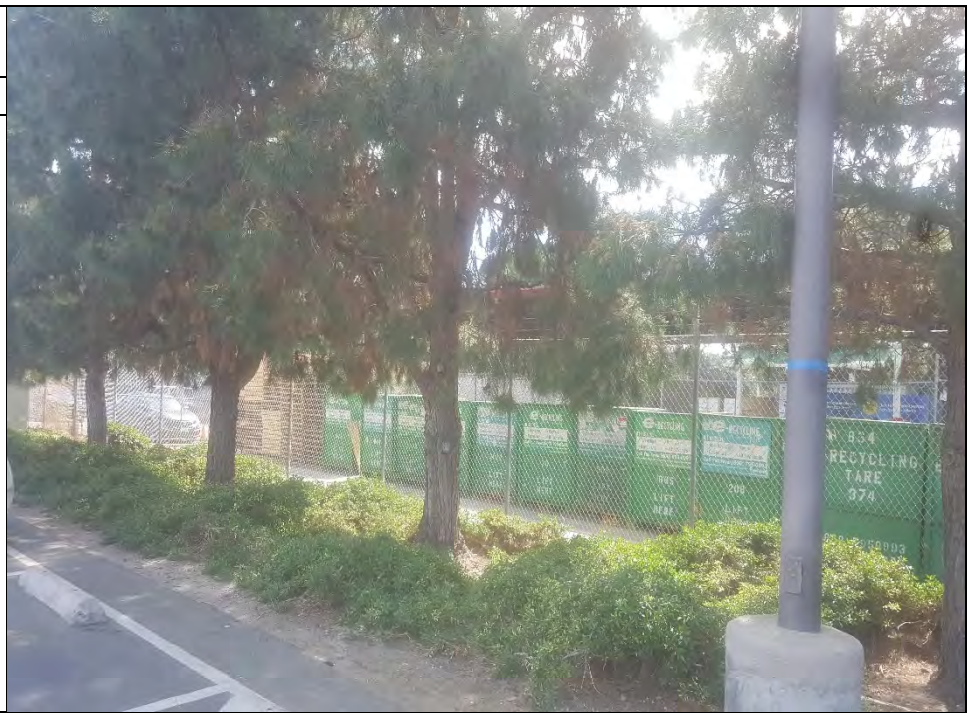

PLACEWORKS SITE PHOTOGRAPHS

Client Name: City of Irvine

Site Location: Irvine Animal Care Center & Operations Support Facility Expansion/Renovation

Project No.: COI-53.0

Photo No:	Date:
77	3/6/2020

Description:

View looking northeast at the entrance of the dog park.

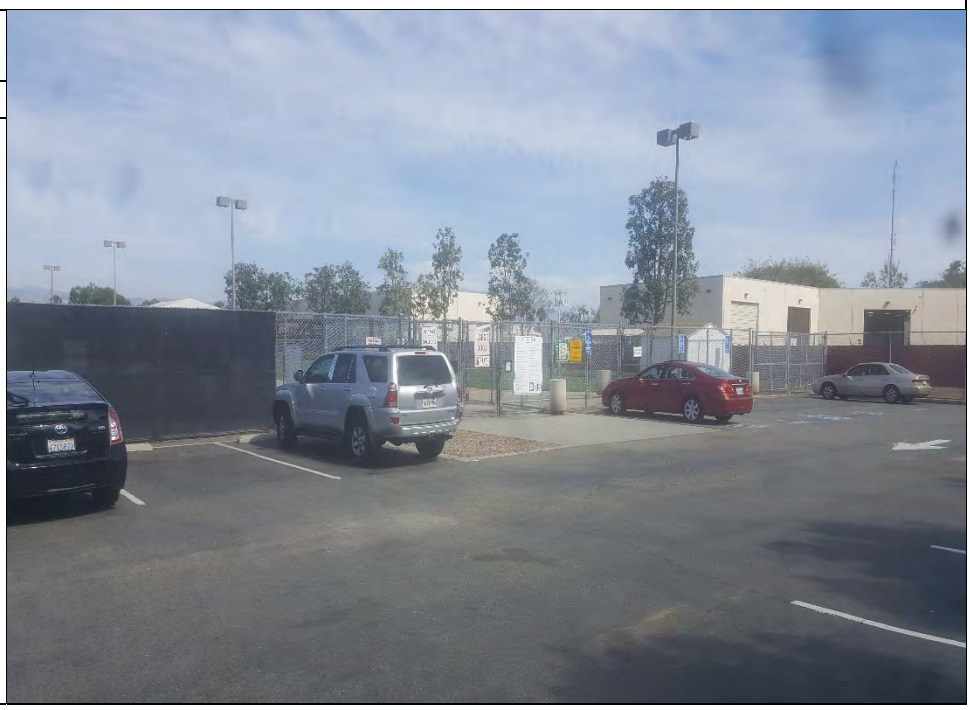

Photo No:	Date:
78	3/6/2020

Description:

View looking south at the Household Hazardous Waste collection site.

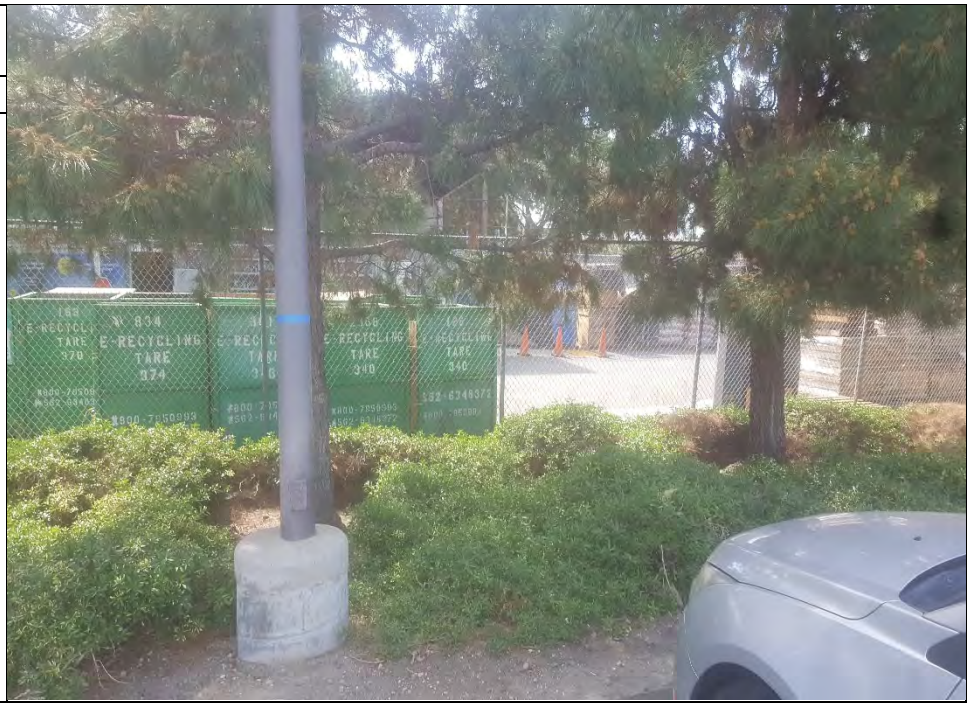

Appendix D. Qualifications of Environmental Professionals

Appendix

This page intentionally left blank.

DENISE CLENDENING, PhD

Associate Principal, Site Assessment Services

Denise has over 27 years of experience providing technical oversight and performing human health risk assessments, site assessments, and investigations of chemical waste at multiple sites including Resource Conservation & Recovery Act (RCRA) and Superfund sites. She is adept at applying alternatives that are economical yet protective of human health and the environment. She conducts realistic assessments and calculates target cleanup levels based on site-specific exposure scenarios. Her work has involved pesticides, heavy metals, solvents, and petroleum-contaminated soils. She assists multiple school districts in California with site assessment, public relations, and the Department of Toxic Substance Control (DTSC) school site approval process. She participates in public hearings and school board meetings and coordinates her projects with the CEQA process.

Before joining PlaceWorks, Denise managed large divestiture environmental due diligence projects for the electric power industry and was involved in numerous environmental projects for oil field operation. Her experience also includes the development and testing of risk assessment software and teaching training courses in risk assessment using different software programs.

Denise has established a very good reputation with regulatory agencies and negotiates risk-related issues on behalf of her clients. She is a member of the Los Angeles Regional Water Quality Control Board Underground Storage Tank Advisory Board and has extensive experience with site closure activities with the DTSC, Environmental Protection Agency, Regional Water Quality Control Boards, and local oversight agencies throughout California.

HIGHLIGHTS OF EXPERIENCE

ENVIRONMENTAL & HEALTH RISK ASSESSMENTS

» Xerox Corporation Preliminary Environmental Assessment and Health Risk Assessment | Santa Ana CA
» Human Health Risk Evaluation, Literature Research for American Petroleum Institute
» City of Redlands Health Risk Assessment | Redlands CA
» Caltrans Risk Assessment and Groundwater Impact Analysis | California
» Risk Assessments and Indoor Air Sampling for Confidential Client(s) | Various Locations
» Human Health & Ecological Risk Assessment – Technical Review | Various Locations
» Landfill Risk Assessments | Various Locations
» Risk Assessments for Pesticide Contaminated Soil | Various Locations
» Human Health Risk Assessment for Confidential Mineral Resources Client | Arizona
» Human Health Risk Assessment at Whites Point Nike Missile Site | Los Angeles County CA
» Human Health Risk Assessment at Fort MacArthur | Los Angeles County CA

EDUCATION

» PhD, Soil Physics, University of California, Riverside
» MS, Soil Science, University of California, Riverside
» BS, Geology, University of California, Riverside

CERTIFICATIONS

» Oil Spill Response Training

AFFILIATIONS

» Soil Science Society of America
» American Geophysical Union
» American Chemical Society
» Society of Risk Analysis
» Coalition of Adequate School Housing

Team member since 2005

PLACEWORKS

DENISE CLENDENING
Associate Principal
dclendening@placeworks.com

SITE ASSESSMENTS

- Site Remediation for Hull Middle School | Torrance CA
- PEA for New High School, William S. Hart UHSD | Castaic CA
- Phase I for Property at East Briar Drive | San Bernardino County CA
- PEA for Stella Academy Middle School | Los Angeles CA
- Phase I for Valley Boulevard Widening | City of Industry CA
- Oil Field Preliminary Environmental Assessment | Culver City CA
- Lead-Based Paint Evaluations | Various Locations
- Cogeneration Facilities Permit Applications | Various Locations throughout California
- NRG Energy Environmental Due Diligence Investigations | California
- AES Environmental Due Diligence Work Plans | California
- Remedial Investigation and Remedial Action for Jersey Avenue Elementary School Site (Congresswomen Grace Napolitano presented award for special congressional recognition for project), Little Lake City School District | City of Santa Fe Springs CA
- Preliminary Environmental Assessments for over 100 school sites throughout California
- Phase I ESA and PEAs for four school sites, Moreno Valley USD
- Phase I ESAs, PEAs, SSIs and RAWs for eight school sites, San Bernardino County Superintendent of Schools
- Phase I ESA for Elementary School No. 19, Rialto USD
- PEA and SSI for the New High School No. 3 Site, Colton Joint USD
- Phase I ESA and PEAs for four school sites, Lynwood USD
- Phase I ESA for the Proposed Elementary School No. 8, San Ysidro School District
- Phase I ESA for the Proposed K–8 Parker Dam School, Needles USD
- PEAs for three school sites and environmental and legislative support services, Santa Ana USD
- Phase I ESA, PSHA, and PEA for Community Day School, Eastside USD
- PEAs for five school sites in Clovis | Clovis CA
- PEA for redevelopment project for the City of South Gate | South Gate CA
- Phase I ESA for Arrowhead Springs Resort I | San Bernardino CA
- Phase I ESA for two Charter Schools for Green Dot Public Schools | Los Angeles CA
- Phase I and Phase II ESA for Former Service Station | Los Angeles CA
- Phase I ESAs, PEA, SSIs, and fill testing for multiple school sites, Pomona USD
- PEA and methane gas testing, Encinitas USD
- Phase I ESA and lead testing for multiple sites, Fontana USD
- Proponent's Environmental Assessment for PUC | Long Beach CA
- Initial Site Assessments for Street Widening Projects | Santa Ana CA
- Phase I ESAs for Renaissance Community Fund | Corona CA

TITLE 5/CDE RISK ASSESSMENTS

- Geohazard Assessment for Inglewood Site, Today's Fresh Start Charter School
- PEAs and Title 5 Assessments for three school sites, Redlands USD
- Title 5 Compliance Study Reports for four sites, Whittier Union High School District
- Prairie Vista Lead Testing, Hawthorne USD
- Environmental Support and Risk Assessment for school sites, San Dieguito Union High School District
- Human Health Risk Assessment School Site, Pomona USD
- Title 5 Hazard and Constraints Analysis for four school sites, Irvine USD
- Title 5 Hazard and Constraints Analysis for school site, Rialto USD

MICHAEL WATSON, PG

Associate Geologist

With over a decade in the environmental consulting industry, Mike is proficient in providing field and office support to project managers performing site assessment and remediation. He performs site assessments, geohazard studies, air quality and industrial hygiene assessments, groundwater investigations, and remedial actions. Mike also manages materials acquisition, field equipment maintenance, and subcontractor coordination on large field investigations and monitoring programs.

A dedicated geologist, Mike continually strives to refine his knowledge, methods, and efficacy. He is especially committed to his current work for numerous school districts throughout California, where he assists in site assessment services and the Department of Toxic Substances Control's school site approval process. He performs Phase I ESAs, PEAs, geohazard studies, supplemental site investigations, remedial investigation reports, removal action documents, feasibility study reports, Title 5 Constraints Studies, and fill testing reports. In addition, he assists with the management and implementation of field investigations, assembles project data, and arranges methodical and comprehensive procedures to attain the client's goals.

HIGHLIGHTS OF EXPERIENCE

SITE ASSESSMENTS

» PEAs, Phase I ESAs, Geohazards Study Reports, and Title 5 Studies for various schools | Moreno Valley USD
» PEAs and Fill Testing for various schools | Clovis USD
» PEA for Proposed Castaic High School | William S. Hart Union High School District
» Phase I ESA for Proposed K–8 Parker Dam School | Needles USD
» Removal Action, Fill Testing, and Quarterly Groundwater Sampling for Central Region High School No. 13 | Los Angeles USD
» Removal Actions for Chaffey West Community Day School and Chino Early Education Center | San Bernardino County Superintendent of Schools
» Phase I ESA for Citrus Creek Residential Development | Upland CA
» Phase I ESA for the Arrowhead Springs Resort | San Bernardino CA
» Phase I/II ESAs for Former Gas Station | Los Angeles CA
» Quarterly Groundwater Sampling, Remedial Investigation and Remedial Action for Santa Fe Springs Athletic Fields | Little Lake City School District/Santa Fe Springs CA
» Environmental Services for various schools | Hayward USD

REGULATORY COMPLIANCE & STRATEGIC PLANNING

» Environmental Auditing for General Motors Railroad Locomotive Service Facility | Commerce CA
» Construction Site Review Implementation, RAW, and Methane Mitigation System Inspection for Hull Middle School | Torrance USD
» Underground Storage Tank Closure Report and Construction Response – Removal of Six Hydraulic Lifts for Central Region Elementary School No. 13 | Los Angeles USD
» Removal Action, Oil Well Reabandonment, Crude Oil Pipeline Removal, Construction Response Services, and Construction Site Review Implementation for Harry Bridges Span K–8 | Los Angeles USD

EDUCATION

» BS, Geology, University of California, Riverside

REGISTRATIONS

» California Professional Geologist No. 8177

CERTIFICATIONS

» 40-Hour Hazardous Waste Workers (HAZWOPER) Certification
» 24-Hour First Responders Certification
» 8-Hour HAZWOPER Refresher Certification
» CPR/First Aid Certification
» NITON X-ray Fluorescence (XRF) Analyzer Certification

AFFILIATIONS

» Geological Society of America
» Association of Environmental and Engineering Geologists
» Seismological Society of America
» Inland Geological Society
» South Coast Geological Society

Team member since 2005

PLACEWORKS

» Operations and Maintenance Inspection and Monitoring Reports, Five-Year Review Report, and Decommissioning of Methane Mitigation System at Woodcrest Jr. High and Liberty Elementary | Chino Valley USD
» Corrective Measures Study and Quarterly Groundwater Monitoring for Raymond A. Villa Fundamental Intermediate School | Santa Ana USD
» Soil Vapor and Groundwater Monitoring, Soil Vapor Extraction System Monitoring and AQMD compliance for Former Sargent Industries Facility | Huntington Park CA

MICHAEL WATSON
Associate Geologist
mwatson@placeworks.com

CEQA/TITLE 5 ASSESSMENTS

» CollegeTown Specific Plan EIR | Fullerton CA
» Anaheim Canyon Specific Plan EIR | Anaheim CA
» Title 5 studies for various schools in Westminster and Huntington Beach | Westminster School District
» City of El Monte General Plan | El Monte CA
» City of Industry General Plan | Industry CA
» Irvine Business Center | Irvine CA

PUBLICATIONS

» Watson, M. J., and S. Jorgensen, 2001. Geologic Map of the Margarita Peak 7.5 Minute Quadrangle, San Diego County, California: A Digital Database, Version 1.0. Mapping by S. S. Tan. California Division of Mines and Geology, Preliminary Geologic Map.
» Watson, M. J. and others, 2003. Quaternary Geologic Materials Map of Part of the Juniper Hills 7.5 Minute Quadrangle, California. In Seismic Hazard Zone Report for the Juniper Hills 7.5-Minute Quadrangle, Los Angeles County, California. Mapping by A. G. Barrows, D. J. Beeby, D. B. Burke, T. W. Dibblee Jr., J. E. Kahle, and D. J. Ponti. California Geological Survey Seismic Hazard Zone Report 102.
» Watson, M.J., K.R. Bovard, R.M. Alvarez, and C.I. Gutierrez, 2007, Geologic Map of the Oceanside 30’ X 60’ Quadrangle, California, Mapping by M.P. Kennedy and S.S. Tan. California Geological Survey Regional Geologic Map Series, Map No. 2: Scale 1:100,000.