

TREE MITIGATION PLAN 80-12 INDUSTRIAL PROJECT
300 Chadbourne Road
Fairfield, Solano County, California

Prepared for

Trammell Crow Company

415 Mission Street, 45th Floor
San Francisco, CA 94105

Contact: Curtis Tubbs
Vice President, Development Management
415.772.0326
ctubbs@trammellcrow.com

Prepared by

Huffman-Broadway Group, Inc.
ENVIRONMENTAL REGULATORY CONSULTANTS

828 Mission Avenue
San Rafael, CA 94901

Contact: Terry Huffman, PhD
Botanist
415.385.1045
thuffman@h-bgroup.com

James P. Allen & Associates

119 Surfside Avenue
Santa Cruz, CA 95060

Contact: James Allen
Registered Consulting Arborist #390
Certified Urban Forester #120
Board Certified Master Arborist #625B
Qualified Tree Risk Assessor
831.234.7739
jpallen@cruzio.com

TREE MITIGATION PLAN 80-12 INDUSTRIAL PROJECT

BACKGROUND

Project Purpose and Location. The proposed project involves the redevelopment of the former Walmart site for industrial project use on approximately 20 acres and is in the northeast quadrant of the intersection of Chadbourne Road and Busch Drive in the City of Fairfield, California. The street address is 300 Chadbourne Road, Fairfield, Solano County, California. The location of the Project Site is shown in Attachment 1, Figure 1. Attachment 1, Figure 2 shows the location of the site on the Fairfield South 7.5-minute USGS quadrangle map. Attachment 1, Figure 3 is a 2019 aerial image of the Project Site. The project site consists of Solano County Assessor Parcel Numbers (APNs) 0028-250-240, -250, -260, -270, -290, and -300. The approximate center point latitude is 38.238238 N and longitude is 122.082216 W.

Project Impact to Protected Trees. The former Walmart site was landscaped as a requirement of City of Fairfield development approval with a number of tree plantings persisting without irrigation since the site was vacated. The proposed 80-12 Industrial Project redevelopment will require the removal of landscape trees. The trees are considered protected under *Fairfield Municipal Code Section 25.36 of which Section 25.36.3 Tree Conservation* states:

The following trees are hereby designated as protected trees by this ordinance:

- A. All trees on public property.
- B. Trees planted or preserved on private property or within the public right of way which were:
 - 1. Required by the City as a condition of approval for the project; or
 - 2. Shown on a landscape drawing or plan for a project approved by the City.

To be authorized to remove “protected” trees, *Section 25.36.6 Tree Conservation and Mitigation Planning During Projects that Require City Review* requires the following:

- A. An applicant proposing to remove (a) protected tree(s) as part of a project which otherwise requires review and action by City staff, the Commission, or the City Council, shall provide the following information to the City for use during project review:
 - 1. A scaled drawing showing:
 - a. All protected trees that the applicant is proposing to preserve that might be impacted by development. These trees should be identified by species or type, condition, and size.
 - b. All protected trees proposed for removal. The applicant shall provide a table summarizing the size (diameter), condition, species, and other pertinent information such as canopy size. The applicant shall indicate the reason(s) for the removal of any

protected tree. The City will review the tree removal requests based on the criteria in Section 25.36.7.

PROTECTED TREE SURVEY

Protected Tree Retention & Removal Survey. A tree survey was conducted by James Allen, a registered consulting arborist (#390) with James P. Allen & Associates to conduct a protected tree resource survey of the 80-12 Industrial Project site. Mr. Allen documented the presence of protected trees by species, condition, size, and which trees are proposed for removal (Attachment 2). Tree size in terms of tree diameter at 4.5 feet above the ground was determined using a diameter tape. Attachment 3 provides a scaled drawing of protected tree locations.

The following table summarizes the number of protected trees found and proposed to either be preserved or removed. Trees in fair to good condition proposed for removal include trees completely within areas to be graded and where grading is planned to occur within the tree dripline irrespective of whether a portion of the tree dripline is currently paved or not (Attachment 4). Based on discussion with City Planning Staff trees found to be dead and in a poor condition were not counted as Preserved Trees for the purposes of this impact assessment.

Table 1. Proposed Tree Retention & Removal Summary 80-12 Industrial Project 300 Chadbourne Road, Fairfield, Solano County, California			
Total Protected Trees Identified	Protected Trees to be Preserved as Part of Project Landscaping	Trees in Good Condition Proposed for Removal	Dead/Poor Condition Trees Not Counted as Removed
538	126	326	86

PROTECTED TREE IMPACT MITIGATION

Protected Tree Mitigation. *Section 25.36.6 Tree Conservation and Mitigation Planning During Projects that Require City Review* also requires that:

B. Prior to issuance of a grading permit or building permit, the applicant shall provide a detailed mitigation plan. The plan shall address the following issues:

1. Mitigation of potential impacts on preserved protected trees. If construction activities could impact protected trees which are to be preserved, the applicant shall provide a mitigation plan that indicates construction practices, tree care measures, irrigation methods, if any, aeration techniques, retaining walls and other grading improvements, and other measures which could increase the survival rates of trees to be saved. All construction projects that would impact the area underneath a protected tree's dripline shall comply with City standards for acceptable construction practices adopted by the Planning Commission with the advice of the Open Space Commission.

2. Mitigation of trees removed during development.

a. On-site mitigation. When on-site mitigation is proposed, the plan shall indicate tree planting locations, size, and species of trees to be planted, and planting and irrigation methods.

b. Off-site mitigation. Because removal of protected trees has neighborhood and citywide impacts, as well as site-specific impacts, off-site mitigation is appropriate to help preserve the City's overall quality of life and tree resources. Mitigation measures help preserve the extent and value of the City's public and private tree resources. Off-site mitigation may be appropriate when on-site mitigation is not possible, when another site is available and preferred for mitigation planting, and a reasonable relationship exists between the impacts being created as a result of the tree removal and the benefits of the off-site mitigation. The Department of Community Development may approve one or both of the following two options for off-site mitigation:

1. The applicant implements a specific mitigation plan for an off-site location approved by the City which incorporates planting, irrigation, and monitoring (and replacement) for a five year period. The City may require a deposit to ensure that maintenance activities are implemented.

2. If a specific site has not been identified, the applicants may pay an in-lieu fee equal to the reasonable expenses incurred by the City or its contractors in installing off-site mitigation trees.

The above protected tree mitigation issues are addressed as follows:

Mitigation of Potential Impacts on Preserved Protected Trees. The project proposes to retain / preserve 126 protected trees. Mitigation designed to mitigate for potential impacts to the preserved protected trees will involve avoiding grading or other ground disturbing activities under the dripline. Protected tree driplines will be fenced with orange construction fencing and construction workers will be instructed constructed to stay out of the tree dripline area. To increase the protected tree survival rate, they will be added to the project's tree maintenance program for planted landscape trees which includes, when necessary to preserve tree health, installation, and maintenance of low water drip irrigation, pruning, soil aeration, and soil fertilization.

Mitigation of Trees Removed During Development. Both on-site and off-site tree mitigations are proposed. The following subsections describe these mitigation approaches.

On-Site Mitigation. Attachment 5 provides a preliminary landscape plan for on-site tree planting. The plan provides tree planting locations, size, and species of trees to be planted. Tree plantings will consist of 24-inch box plantings. Irrigation will consist of managed low water drip irrigation. At present the number of tree plantings is unknown.

Off-Site Mitigation. The applicant proposes to pay an in-lieu fee equal to the reasonable expenses incurred by the City or its contractors in installing off-site mitigation trees. It is the applicant's understanding that this fee is calculated at a rate of \$133.34 per diameter inch. Tree diameter inches used to calculate the fee were obtained from the Attachment 2 tree resources summary table. The table below provides the quantity of trees removed, total diameter inches, and in-lieu fee calculation.

Table 2. Proposed Tree Retention / Removal Summary 80-12 Industrial Project 300 Chadbourne Road, Fairfield, Solano County, California				
Quantity of Trees in Fair to Good Condition to Remain as Part of Project Landscaping	Quantity of Trees in Fair to Good Condition Proposed for Removal	Quantity of Dead/Poor Condition Trees Not Counted as Removed	Total of Diameter Inches @ 4.5 Feet Above Grade	In Lieu Mitigation Fee @ \$133.34 Per Diameter Inch
126				
	326		4431.7	\$590,922.88
		86	- 773.2	- \$103,098.49
Totals			3,658.5	\$487,824.39

Attachment 1

Figures 1-3

80-12 Industrial Center - Tree Mitigation Plan

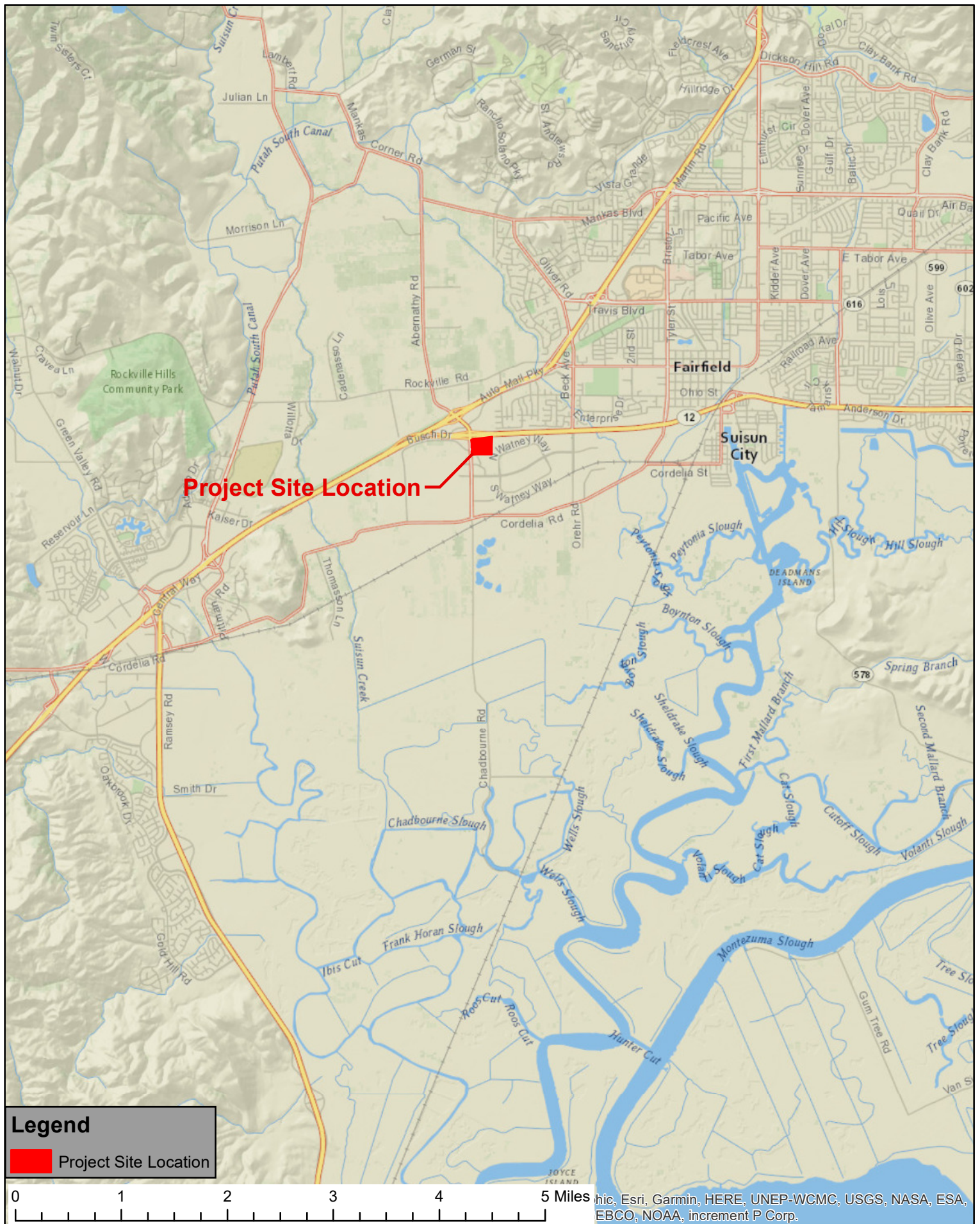

Figure 1. Project Site Location Map

80-12 Industrial Center
City of Fairfield, Solano County, California

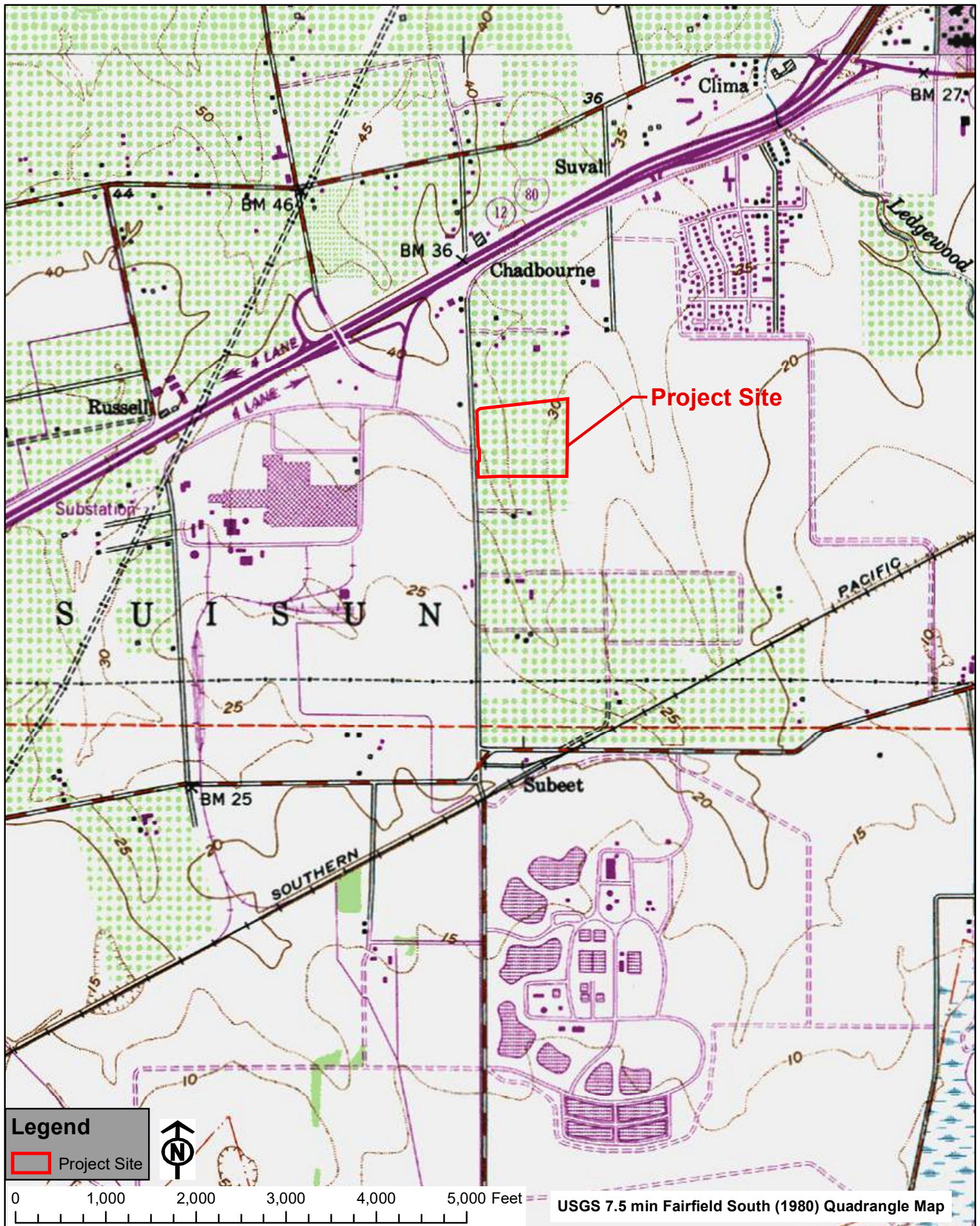

Figure 2. USGS Topographic Map of the Project Area

80-12 Industrial Center
City of Fairfield, Solano County, California

Huffman-Broadway Group, Inc.
ENVIRONMENTAL REGULATORY CONSULTANTS



Figure 3. Aerial Image of the Project Site

80-12 Industrial Center
City of Fairfield, Solano County, California

Huffman-Broadway Group, Inc.
ENVIRONMENTAL REGULATORY CONSULTANTS

Attachment 2

Tree Resource

Inventory

80-12 Industrial Center - Tree Mitigation Plan

80-12 INDUSTRIAL PROJECT
300 Chadbourne Road, Fairfield CA
APNs 028-750-240/300

DATE: November 17, 2021

Attachment 2. Tree Resource Inventory

TREE/ TREE GROUP #	SPECIES	DIAMETER @ 4.5ft ABOVE NATURAL GRADE (INCHES)	HEALTH	STRUCTURE	PRESERVATION SUITABILITY	PROPOSED FOR REMOVAL Yes/No	CRITICAL ROOT ZONE (CRZ) Radial Footage	• OBSERVATIONS • REQUIRED PROCEDURES
1	crepe myrtle <i>Lagerstromia sp.</i>	4.7	Good	Fair	Good	Yes	6	<ul style="list-style-type: none"> • Grows at Project Entry point • Base of trunk is surrounded by dense shrub growth • Unknown At This Time
2	crepe myrtle <i>Lagerstromia sp.</i>	6.4	Good	Fair	Good	No	6	<ul style="list-style-type: none"> • Grows at Project Entry point • Base of trunk is surrounded by dense shrub growth • Unknown At This Time
3	crepe myrtle <i>Lagerstromia sp.</i>	5.1	Good	Fair	Good	No	6	<ul style="list-style-type: none"> • Grows at Project Entry point • Base of trunk is surrounded by dense shrub growth • Unknown At This Time
4	alder <i>Alnus rhombifolia</i>	18.1	Good	Poor	Fair	No	18	<ul style="list-style-type: none"> • Lower trunk encircled by ivy growth • Divides into two, poorly attached secondary trunks at the height of 2.5' above grade • Small diameter dead branches • Unknown At This Time
5	stone pine <i>Pinus pinea</i>	39.8	Fair	Poor	Poor	No	22	<ul style="list-style-type: none"> • Lower trunk encircled by ivy growth • Poor trunk/stem attachments • Previous stem failure • Dead and broken branches • Easternmost secondary trunk is nearly lying on the ground • HIGH FAILURE POTENTIAL • Unknown At This Time

80-12 INDUSTRIAL CENTER
300 Chadbourne Road, Fairfield CA
APNs 028-750-240/300

DATE: November 17, 2021

TREE RESOURCE INVENTORY

TREE/ TREE GROUP #	SPECIES	DIAMETER @ 4.5ft ABOVE NATURAL GRADE (INCHES)	HEALTH	STRUCTURE	PRESERVATION SUITABILITY	PROPOSED FOR REMOVAL Yes/No	CRITICAL ROOT ZONE (CRZ) Radial Footage	• OBSERVATIONS • REQUIRED PROCEDURES
6	Trident maple <i>Acer buergerianum</i>	3.4	Fair	Poor	Poor	No	4	<ul style="list-style-type: none"> • Grows within street planting strip • Mechanical damage in basal area • Unknown At This Time
7	Trident maple <i>Acer buergerianum</i>	2.8	Fair	Poor	Poor	No	4	<ul style="list-style-type: none"> • Grows within street planting strip • Mechanical damage in basal area • Unknown At This Time
8	alder <i>Alnus rhombifolia</i>	20.2	DEAD	DEAD	DEAD	No	N/A	<ul style="list-style-type: none"> • Dead tree • Unknown At This Time
9	coast redwood <i>Sequoia sempervirens</i>	28.7	Good	Poor	Fair	No	22	<ul style="list-style-type: none"> • Grows along Southern Property Boundary • Within a line of 25 coast redwoods • Poor trunk/stem attachments • Canopy apex is wind burned on the western side • Unknown At This Time
10	coast redwood <i>Sequoia sempervirens</i>	25.1	Good	Good	Good	No	20	<ul style="list-style-type: none"> • Grows along Southern Property Boundary • Within a line of 25 coast redwoods • Canopy apex is wind burned on the western side • Unknown At This Time

80-12 INDUSTRIAL CENTER
300 Chadbourne Road, Fairfield CA
APNs 028-750-240/300

DATE: November 17, 2021

ATTACHMENT 2. TREE RESOURCE INVENTORY

TREE/ TREE GROUP #	SPECIES	DIAMETER @ 4.5ft ABOVE NATURAL GRADE (INCHES)	HEALTH	STRUCTURE	PRESERVATION SUITABILITY	PROPOSED FOR REMOVAL Yes/No	CRITICAL ROOT ZONE (CRZ) Radial Footage	• OBSERVATIONS • REQUIRED PROCEDURES
11	coast redwood <i>Sequoia sempervirens</i>	28.4	Good	Good	Good	No	22	<ul style="list-style-type: none"> • Grows along Southern Property Boundary Within a line of 25 coast redwoods • Canopy apex is wind burned on the western side • Unknown At This Time
12	coast redwood <i>Sequoia sempervirens</i>	26.9	Good	Good	Good	No	20	<ul style="list-style-type: none"> • Grows along Southern Property Boundary Within a line of 25 coast redwoods • Canopy apex is wind burned on the western side • Unknown At This Time
13	coast redwood <i>Sequoia sempervirens</i>	34.3	Good	Good	Good	No	22	<ul style="list-style-type: none"> • Grows along Southern Property Boundary Within a line of 25 coast redwoods • Canopy apex is wind burned on the western side • Unknown At This Time
14	coast redwood <i>Sequoia sempervirens</i>	33.7	Good	Poor	Fair	No	22	<ul style="list-style-type: none"> • Grows along Southern Property Boundary Within a line of 25 coast redwoods • Poor trunk/stem attachments • Canopy apex is wind burned on the western side • Unknown At This Time
15	sycamore <i>Platanus racemosa</i>	15.8	Good	Good	Good	Yes	12	<ul style="list-style-type: none"> • Divides into several, well-attached secondary trunks at the height of 6' above grade • Unknown At This Time

80-12 INDUSTRIAL CENTER
300 Chadbourne Road, Fairfield CA
APNs 028-750-240/300

DATE: November 17, 2021

TREE RESOURCE INVENTORY

TREE/ TREE GROUP #	SPECIES	DIAMETER @ 4.5ft ABOVE NATURAL GRADE (INCHES)	HEALTH	STRUCTURE	PRESERVATION SUITABILITY	PROPOSED FOR REMOVAL Yes/No	CRITICAL ROOT ZONE (CRZ) Radial Footage	• OBSERVATIONS • REQUIRED PROCEDURES
16	coast redwood <i>Sequoia sempervirens</i>	27.1	Good	Poor	Fair	No	18	<ul style="list-style-type: none"> • Grows along Southern Property Boundary Within a line of 25 coast redwoods • Poor trunk/stem attachments • Canopy apex is wind burned on the western side • Unknown At This Time
17	coast redwood <i>Sequoia sempervirens</i>	28.7	Good	Poor	Fair	No	20	<ul style="list-style-type: none"> • Grows along Southern Property Boundary Within a line of 25 coast redwoods • Poor trunk/stem attachments • Canopy apex is wind burned on the western side • Unknown At This Time
18	coast redwood <i>Sequoia sempervirens</i>	28.5	Good	Poor	Fair	No	20	<ul style="list-style-type: none"> • Grows along Southern Property Boundary Within a line of 25 coast redwoods • Poor trunk/stem attachments • Canopy apex is wind burned on the western side • Unknown At This Time
19	sycamore <i>Platanus racemosa</i>	Small Multi-Trunk 1.7, 1.7 & 2.3	Poor	Poor	Poor	Yes	6	<ul style="list-style-type: none"> • Poor trunk/stem attachments • Mechanical wound in basal area • Unknown At This Time

80-12 INDUSTRIAL CENTER
300 Chadbourne Road, Fairfield CA
APNs 028-750-240/300

DATE: November 17, 2021

TREE RESOURCE INVENTORY

TREE/ TREE GROUP #	SPECIES	DIAMETER @ 4.5ft ABOVE NATURAL GRADE (INCHES)	HEALTH	STRUCTURE	PRESERVATION SUITABILITY	PROPOSED FOR REMOVAL Yes/No	CRITICAL ROOT ZONE (CRZ) Radial Footage	• OBSERVATIONS • REQUIRED PROCEDURES
20	coast redwood <i>Sequoia sempervirens</i>	30.1	Good	Poor	Fair	No	22	<ul style="list-style-type: none"> • Grows along Southern Property Boundary Within a line of 25 coast redwoods • Poor trunk/stem attachments • Canopy apex is wind burned on the western side • Unknown At This Time
21	coast redwood <i>Sequoia sempervirens</i>	30.9	Good	Poor	Fair	No	18	<ul style="list-style-type: none"> • Grows along Southern Property Boundary Within a line of 25 coast redwoods • Poor trunk/stem attachments • Canopy apex is wind burned on the western side • Unknown At This Time
22	sycamore <i>Platanus racemosa</i>	11.6	Good	Fair	Fair	Yes	14	<ul style="list-style-type: none"> • Trunk bows to the East • Unknown At This Time
23	coast redwood <i>Sequoia sempervirens</i>	31.1	Good	Poor	Fair	No	20	<ul style="list-style-type: none"> • Grows along Southern Property Boundary Within a line of 25 coast redwoods • Poor trunk/stem attachments • Canopy apex is wind burned on the western side • Unknown At This Time

80-12 INDUSTRIAL CENTER
300 Chadbourne Road, Fairfield CA
APNs 028-750-240/300

DATE: November 17, 2021

TREE RESOURCE INVENTORY

TREE/ TREE GROUP #	SPECIES	DIAMETER @ 4.5ft ABOVE NATURAL GRADE (INCHES)	HEALTH	STRUCTURE	PRESERVATION SUITABILITY	PROPOSED FOR REMOVAL Yes/No	CRITICAL ROOT ZONE (CRZ) Radial Footage	• OBSERVATIONS • REQUIRED PROCEDURES
24	coast redwood <i>Sequoia sempervirens</i>	28.2	Good	Poor	Fair	No	20	<ul style="list-style-type: none"> • Grows along Southern Property Boundary Within a line of 25 coast redwoods • Poor trunk/stem attachments • Canopy apex is wind burned on the western side • Unknown At This Time
25	sycamore <i>Platanus racemosa</i>	17.4	Good	Poor	Poor	Yes	18	<ul style="list-style-type: none"> • Leans dramatically to the Northeast • Partially uprooted • Unknown At This Time
26	coast redwood <i>Sequoia sempervirens</i>	29.1	Good	Good	Good	No	20	<ul style="list-style-type: none"> • Grows along Southern Property Boundary Within a line of 25 coast redwoods • Canopy apex is wind burned on the western side • Unknown At This Time
27	coast redwood <i>Sequoia sempervirens</i>	29.4	Good	Poor	Fair	No	20	<ul style="list-style-type: none"> • Grows along Southern Property Boundary Within a line of 25 coast redwoods • Poor trunk/stem attachments • Canopy apex is wind burned on the western side • Unknown At This Time
27A	sycamore <i>Platanus racemosa</i>	13.8	Good	Poor	Poor	Yes	14	<ul style="list-style-type: none"> • Leans dramatically to the Northeast • Partially uprooted • Unknown At This Time

80-12 INDUSTRIAL CENTER
300 Chadbourne Road, Fairfield CA
APNs 028-750-240/300

DATE: November 17, 2021

TREE RESOURCE INVENTORY

TREE/ TREE GROUP #	SPECIES	DIAMETER @ 4.5ft ABOVE NATURAL GRADE (INCHES)	HEALTH	STRUCTURE	PRESERVATION SUITABILITY	PROPOSED FOR REMOVAL Yes/No	CRITICAL ROOT ZONE (CRZ) Radial Footage	• OBSERVATIONS • REQUIRED PROCEDURES
28	coast redwood <i>Sequoia sempervirens</i>	32.6	Good	Poor	Fair	No	22	<ul style="list-style-type: none"> • Grows along Southern Property Boundary • Within a line of 25 coast redwoods • Poor trunk/stem attachments • Canopy apex is wind burned on the western side • Unknown At This Time
29	Trident maple <i>Acer buergerianum</i>	4.2	DEAD	DEAD	DEAD	Yes	N/A	<ul style="list-style-type: none"> • Dead tree • Unknown At This Time
30	coast redwood <i>Sequoia sempervirens</i>	29.4	Good	Poor	Fair	No	18	<ul style="list-style-type: none"> • Grows along Southern Property Boundary • Within a line of 25 coast redwoods • Poor trunk/stem attachments • Canopy apex is wind burned on the western side • Unknown At This Time
31	coast redwood <i>Sequoia sempervirens</i>	29.2	Good	Good	Good	No	18	<ul style="list-style-type: none"> • Grows along Southern Property Boundary • Within a line of 25 coast redwoods • Canopy apex is wind burned on the western side • Unknown At This Time
32	coast redwood <i>Sequoia sempervirens</i>	29.3	Fair	Good	Good	No	18	<ul style="list-style-type: none"> • Grows along Southern Property Boundary • Within a line of 25 coast redwoods • Suppressed to the Northeast • Canopy apex is wind burned on the western side • Unknown At This Time

80-12 INDUSTRIAL CENTER
300 Chadbourne Road, Fairfield CA
APNs 028-750-240/300

DATE: November 17, 2021

TREE RESOURCE INVENTORY

TREE/ TREE GROUP #	SPECIES	DIAMETER @ 4.5ft ABOVE NATURAL GRADE (INCHES)	HEALTH	STRUCTURE	PRESERVATION SUITABILITY	PROPOSED FOR REMOVAL Yes/No	CRITICAL ROOT ZONE (CRZ) Radial Footage	• OBSERVATIONS • REQUIRED PROCEDURES
33	coast redwood <i>Sequoia sempervirens</i>	27.2	Good	Good	Good	No	18	<ul style="list-style-type: none"> • Grows along Southern Property Boundary Within a line of 25 coast redwoods Broken branches Canopy apex is wind burned on the western side • Unknown At This Time
34	coast redwood <i>Sequoia sempervirens</i>	27.5	Good	Good	Good	No	18	<ul style="list-style-type: none"> • Grows along Southern Property Boundary Within a line of 25 coast redwoods Canopy apex is wind burned on the western side • Unknown At This Time
35	Trident maple <i>Acer buergerianum</i>	4.7	Poor	Poor	Poor	Yes	4	<ul style="list-style-type: none"> • Poor trunk/stem attachments Thinning canopy • Unknown At This Time
36	coast redwood <i>Sequoia sempervirens</i>	25.4	Good	Good	Good	No	16	<ul style="list-style-type: none"> • Grows along Southern Property Boundary Within a line of 25 coast redwoods Canopy apex is wind burned on the western side • Unknown At This Time
37	coast redwood <i>Sequoia sempervirens</i>	26.5	Good	Fair	Good	No	18	<ul style="list-style-type: none"> • Grows along Southern Property Boundary Within a line of 25 coast redwoods Canopy apex is wind burned on the western side Slightly suppressed canopy to the East • Unknown At This Time

80-12 INDUSTRIAL CENTER
300 Chadbourne Road, Fairfield CA
APNs 028-750-240/300

DATE: November 17, 2021

TREE RESOURCE INVENTORY

TREE/ TREE GROUP #	SPECIES	DIAMETER @ 4.5ft ABOVE NATURAL GRADE (INCHES)	HEALTH	STRUCTURE	PRESERVATION SUITABILITY	PROPOSED FOR REMOVAL Yes/No	CRITICAL ROOT ZONE (CRZ) Radial Footage	• OBSERVATIONS • REQUIRED PROCEDURES
38	Trident maple <i>Acer buergerianum</i>	5.2	Poor	Poor	Poor	Yes	6	<ul style="list-style-type: none"> • Poor trunk/stem attachments • Unknown At This Time
39	coast redwood <i>Sequoia sempervirens</i>	21.8	Good	Poor	Fair	No	16	<ul style="list-style-type: none"> • Grows along Southern Property Boundary Within a line of 25 coast redwoods • Poor trunk/stem attachments • Canopy apex is wind burned on the western side • Unknown At This Time
40	sycamore <i>Platanus racemosa</i>	20.7	Good	Fair	Fair	Yes	16	<ul style="list-style-type: none"> • Divides at 8' above grade • Good trunk/stem attachments • Unknown At This Time
41	coast redwood <i>Sequoia sempervirens</i>	24.1	Fair	Fair	Fair	No	16	<ul style="list-style-type: none"> • Grows along Southern Property Boundary Within a line of 25 coast redwoods • Thinning canopy • Canopy apex is wind burned on the western side • Unknown At This Time
42	coast redwood <i>Sequoia sempervirens</i>	19.6	Fair	Fair	Fair	No	16	<ul style="list-style-type: none"> • Grows along Southern Property Boundary Within a line of 25 coast redwoods • Thinning canopy • Canopy apex is wind burned on the western side • Unknown At This Time

80-12 INDUSTRIAL CENTER
300 Chadbourne Road, Fairfield CA
APNs 028-750-240/300

DATE: November 17, 2021

TREE RESOURCE INVENTORY

TREE/ TREE GROUP #	SPECIES	DIAMETER @ 4.5ft ABOVE NATURAL GRADE (INCHES)	HEALTH	STRUCTURE	PRESERVATION SUITABILITY	PROPOSED FOR REMOVAL Yes/No	CRITICAL ROOT ZONE (CRZ) Radial Footage	• OBSERVATIONS • REQUIRED PROCEDURES
43	coast redwood <i>Sequoia sempervirens</i>	27.1	Fair	Fair	Fair	No	18	<ul style="list-style-type: none"> • Grows along Southern Property Boundary Within a line of 25 coast redwoods • Thinning canopy • Canopy apex is wind burned on the western side • Unknown At This Time
44	coast redwood <i>Sequoia sempervirens</i>	27.2	Fair	Fair	Fair	Yes	18	<ul style="list-style-type: none"> • Grows along Southern Property Boundary Within a line of 25 coast redwoods • Thinning canopy • Canopy apex is wind burned on the western side • Unknown At This Time
45	sycamore <i>Platanus racemosa</i>	8.3	Good	Poor	Poor	Yes	8	<ul style="list-style-type: none"> • Leans to the East • Unknown At This Time
46	sycamore <i>Platanus racemosa</i>	15.3	Good	Fair	Fair	Yes	12	<ul style="list-style-type: none"> • Leans to the East • Unknown At This Time
47	sycamore <i>Platanus racemosa</i>	20.8	Good	Fair	Fair	Yes	18	<ul style="list-style-type: none"> • Leans to the East • Over-extended/weighted branches • Unknown At This Time

80-12 INDUSTRIAL CENTER
300 Chadbourne Road, Fairfield CA
APNs 028-750-240/300

DATE: November 17, 2021

TREE RESOURCE INVENTORY

TREE/ TREE GROUP #	SPECIES	DIAMETER @ 4.5ft ABOVE NATURAL GRADE (INCHES)	HEALTH	STRUCTURE	PRESERVATION SUITABILITY	PROPOSED FOR REMOVAL Yes/No	CRITICAL ROOT ZONE (CRZ) Radial Footage	• OBSERVATIONS • REQUIRED PROCEDURES
48	sycamore <i>Platanus racemosa</i>	12.7	Good	Poor	Fair	Yes	10	• Trunk bows to the East • Unknown At This Time
49	coast redwood <i>Sequoia sempervirens</i>	19.2	Fair	Poor	Fair	Yes	16	• Poor trunk/stem attachments Suppressed to the West • Unknown At This Time
50	coast redwood <i>Sequoia sempervirens</i>	16.6	Good	Fair	Fair	Yes	14	• Slightly suppressed to the West • Unknown At This Time
51	coast redwood <i>Sequoia sempervirens</i>	19.8	Good	Fair	Good	Yes	14	• Slight lean to the East Suppressed to the West • Unknown At This Time
52	sycamore <i>Platanus racemosa</i>	12.9	Good	Fair	Fair	Yes	12	• Leans to the East Divides at 7' above grade Good trunk/stem attachments • Unknown At This Time
53	sycamore <i>Platanus racemosa</i>	13.6	Good	Poor	Poor	Yes	14	• Divides at 6' above grade Over-weighted branching to the East Decayed pruning wounds • Unknown At This Time

80-12 INDUSTRIAL CENTER
300 Chadbourne Road, Fairfield CA
APNs 028-750-240/300

DATE: November 17, 2021

TREE RESOURCE INVENTORY

TREE/ TREE GROUP #	SPECIES	DIAMETER @ 4.5ft ABOVE NATURAL GRADE (INCHES)	HEALTH	STRUCTURE	PRESERVATION SUITABILITY	PROPOSED FOR REMOVAL Yes/No	CRITICAL ROOT ZONE (CRZ) Radial Footage	• OBSERVATIONS • REQUIRED PROCEDURES
54	sycamore <i>Platanus racemosa</i>	24.6	Good	Fair	Fair	Yes	24	<ul style="list-style-type: none"> Leans to the East Over-extended/weighted branches Unknown At This Time
55	Trident maple <i>Acer buergerianum</i>	3.8	Poor	Poor	Poor	Yes	4	<ul style="list-style-type: none"> Severe trunk decay In decline Unknown At This Time
56	sycamore <i>Platanus racemosa</i>	12	Good	Good	Good	Yes	12	<ul style="list-style-type: none"> Vertical growth form Unknown At This Time
57	sycamore <i>Platanus racemosa</i>	8	Good	Good	Good	Yes	10	<ul style="list-style-type: none"> Slightly bowed trunk Unknown At This Time
58	sycamore <i>Platanus racemosa</i>	10.7	Good	Good	Good	Yes	10	<ul style="list-style-type: none"> Vertical growth form Unknown At This Time
59	Trident maple <i>Acer buergerianum</i>	8	Poor	Poor	Poor	Yes	8	<ul style="list-style-type: none"> Severe trunk decay Leans to the East Unknown At This Time

80-12 INDUSTRIAL CENTER
300 Chadbourne Road, Fairfield CA
APNs 028-750-240/300

DATE: November 17, 2021

TREE RESOURCE INVENTORY

TREE/ TREE GROUP #	SPECIES	DIAMETER @ 4.5ft ABOVE NATURAL GRADE (INCHES)	HEALTH	STRUCTURE	PRESERVATION SUITABILITY	PROPOSED FOR REMOVAL Yes/No	CRITICAL ROOT ZONE (CRZ) Radial Footage	• OBSERVATIONS • REQUIRED PROCEDURES
60	sycamore <i>Platanus racemosa</i>	7	Good	Fair	Fair	Yes	8	<ul style="list-style-type: none"> Leans dramatically to the East Unknown At This Time
61	sycamore <i>Platanus racemosa</i>	26.4	Good	Good	Good	Yes	18	<ul style="list-style-type: none"> Over-extended/weighted branches Unknown At This Time
62	coast redwood <i>Sequoia sempervirens</i>	20.2	Fair	Poor	Poor	Yes	16	<ul style="list-style-type: none"> Apical decline Thinning canopy Unknown At This Time
63	coast redwood <i>Sequoia sempervirens</i>	20.8	Fair	Poor	Fair	Yes	16	<ul style="list-style-type: none"> Poor trunk/stem attachments Suppressed canopy on the western side Unknown At This Time
64	coast redwood <i>Sequoia sempervirens</i>	22.5	Fair	Poor	Fair	Yes	16	<ul style="list-style-type: none"> Poor trunk/stem attachments Suppressed canopy on the western side Unknown At This Time
65	Callery pear <i>Pyrus calleryana</i> "Bradford"	Triple Trunk 10.8, 11.8 & 11.8	Fair	Poor	Poor	Yes	16	<ul style="list-style-type: none"> Poor trunk/stem attachments Unknown At This Time

80-12 INDUSTRIAL CENTER
300 Chadbourne Road, Fairfield CA
APNs 028-750-240/300

DATE: November 17, 2021

TREE RESOURCE INVENTORY

TREE/ TREE GROUP #	SPECIES	DIAMETER @ 4.5ft ABOVE NATURAL GRADE (INCHES)	HEALTH	STRUCTURE	PRESERVATION SUITABILITY	PROPOSED FOR REMOVAL Yes/No	CRITICAL ROOT ZONE (CRZ) Radial Footage	• OBSERVATIONS • REQUIRED PROCEDURES
66	evergreen pear <i>Pyrus kawakamii</i>	13.6	Fair	Poor	Poor	Yes	12	<ul style="list-style-type: none"> Suppressed to the North Over-extended/weighted branches Decayed pruning wounds Dead and broken branches Unknown At This Time
67	evergreen pear <i>Pyrus kawakamii</i>	11.2	Fair	Poor	Poor	Yes	10	<ul style="list-style-type: none"> Suppressed to the North Over-extended/weighted branches Decayed pruning wounds Dead and broken branches Unknown At This Time
68	evergreen pear <i>Pyrus kawakamii</i>	10.6	Fair	Poor	Poor	Yes	10	<ul style="list-style-type: none"> Suppressed to the North Over-extended/weighted branches Decayed pruning wounds Dead and broken branches Unknown At This Time
69	Trident maple <i>Acer buergerianum</i>	4.9	Poor	Poor	Poor	Yes	6	<ul style="list-style-type: none"> Severe trunk decay In decline Unknown At This Time

80-12 INDUSTRIAL CENTER
300 Chadbourne Road, Fairfield CA
APNs 028-750-240/300

DATE: November 17, 2021

TREE RESOURCE INVENTORY

TREE/ TREE GROUP #	SPECIES	DIAMETER @ 4.5ft ABOVE NATURAL GRADE (INCHES)	HEALTH	STRUCTURE	PRESERVATION SUITABILITY	PROPOSED FOR REMOVAL Yes/No	CRITICAL ROOT ZONE (CRZ) Radial Footage	• OBSERVATIONS • REQUIRED PROCEDURES
70	evergreen pear <i>Pyrus kawakamii</i>	14.3	Fair	Poor	Poor	Yes	14	<ul style="list-style-type: none"> • Suppressed to the North • Over-extended/weighted branches • Decayed pruning wounds • Dead and broken branches • Unknown At This Time
71	sycamore <i>Platanus racemosa</i>	18.3	Good	Fair	Good	Yes	16	<ul style="list-style-type: none"> • Over-extended/weighted branches • Dead and broken branches • Unknown At This Time
72	sycamore <i>Platanus racemosa</i>	15.3	Fair	Fair	Fair	Yes	12	<ul style="list-style-type: none"> • Over-extended branches • Unknown At This Time
73	sycamore <i>Platanus racemosa</i>	12.2	Fair	Fair	Fair	Yes	14	<ul style="list-style-type: none"> • Leans to the North and East • Small diameter dead branches • Unknown At This Time
74	sycamore <i>Platanus racemosa</i>	5.9	Poor	Poor	Poor	Yes	8	<ul style="list-style-type: none"> • Severely stressed • In decline • Unknown At This Time
75	sycamore <i>Platanus racemosa</i>	12.3	Good	Fair	Fair	Yes	10	<ul style="list-style-type: none"> • Slight lean to the East and South • Unknown At This Time

80-12 INDUSTRIAL CENTER
300 Chadbourne Road, Fairfield CA
APNs 028-750-240/300

DATE: November 17, 2021

TREE RESOURCE INVENTORY

TREE/ TREE GROUP #	SPECIES	DIAMETER @ 4.5ft ABOVE NATURAL GRADE (INCHES)	HEALTH	STRUCTURE	PRESERVATION SUITABILITY	PROPOSED FOR REMOVAL Yes/No	CRITICAL ROOT ZONE (CRZ) Radial Footage	• OBSERVATIONS • REQUIRED PROCEDURES
76	Trident maple <i>Acer buergerianum</i>	5.8	Poor	Poor	Poor	Yes	8	<ul style="list-style-type: none"> Severely stressed, 70% dead In decline Unknown At This Time
77	sycamore <i>Platanus racemosa</i>	24 @ 24" Above Grade Double Trunk 16.5 & 14.5	Fair	Poor	Fair	Yes	18	<ul style="list-style-type: none"> Dramatic lean to the East Divides at 4' above grade Poor trunk/stem attachments Unknown At This Time
78	sycamore <i>Platanus racemosa</i>	Five Main Stems 2.6, 1.4, 1, 1.1 & 1.6	Poor	Poor	Poor	Yes	6	<ul style="list-style-type: none"> Sprout growth poorly attached to cut stump Unknown At This Time
79	sycamore <i>Platanus racemosa</i>	13.5	Fair	Poor	Fair	Yes	14	<ul style="list-style-type: none"> Leans to the East Dead branches Unknown At This Time
80	sycamore <i>Platanus racemosa</i>	19.9	Good	Fair	Fair	Yes	16	<ul style="list-style-type: none"> Leans to the East Sprout growth along main trunk and scaffold branches Unknown At This Time
81	sycamore <i>Platanus racemosa</i>	8.9	Good	Fair	Fair	Yes	10	<ul style="list-style-type: none"> Leans to the East Dead branches Unknown At This Time

80-12 INDUSTRIAL CENTER
300 Chadbourne Road, Fairfield CA
APNs 028-750-240/300

DATE: November 17, 2021

TREE RESOURCE INVENTORY

TREE/ TREE GROUP #	SPECIES	DIAMETER @ 4.5ft ABOVE NATURAL GRADE (INCHES)	HEALTH	STRUCTURE	PRESERVATION SUITABILITY	PROPOSED FOR REMOVAL Yes/No	CRITICAL ROOT ZONE (CRZ) Radial Footage	• OBSERVATIONS • REQUIRED PROCEDURES
82	Trident maple <i>Acer buergerianum</i>	3.5	DEAD	DEAD	DEAD	Yes	N/A	• Dead tree • Unknown At This Time
83	sycamore <i>Platanus racemosa</i>	14.8	Good	Fair	Fair	Yes	12	• Leans slightly to the East • Small diameter dead branches • Unknown At This Time
84	Trident maple <i>Acer buergerianum</i>	3.5	DEAD	DEAD	DEAD	Yes	N/A	• Dead tree • Unknown At This Time
85	crepe myrtle <i>Lagerstromia sp.</i>	7.2	Good	Fair	Good	Yes	6	• Grows at Project Entry point • Base of trunk is surrounded by dense shrub growth • Unknown At This Time
85A	crepe myrtle <i>Lagerstromia sp.</i>	5.1	Good	Fair	Good	Yes	6	• Grows at Project Entry point • Base of trunk is surrounded by dense shrub growth • Unknown At This Time
86	coast redwood <i>Sequoia sempervirens</i>	27.6	Good	Good	Good	Yes	20	• Grows along Primary Project Entry Road • Base of trunk is surrounded by dense shrub growth • Canopy apex is wind burned on the western side • Unknown At This Time

80-12 INDUSTRIAL CENTER
300 Chadbourne Road, Fairfield CA
APNs 028-750-240/300

DATE: November 17, 2021

TREE RESOURCE INVENTORY

TREE/ TREE GROUP #	SPECIES	DIAMETER @ 4.5ft ABOVE NATURAL GRADE (INCHES)	HEALTH	STRUCTURE	PRESERVATION SUITABILITY	PROPOSED FOR REMOVAL Yes/No	CRITICAL ROOT ZONE (CRZ) Radial Footage	• OBSERVATIONS • REQUIRED PROCEDURES
87	coast redwood <i>Sequoia sempervirens</i>	22.8	Good	Good	Good	Yes	16	<ul style="list-style-type: none"> • Grows along Primary Project Entry Road • Base of trunk is surrounded by dense shrub growth • Canopy apex is wind burned on the western side • Unknown At This Time
88	coast redwood <i>Sequoia sempervirens</i>	22.2	Good	Good	Good	Yes	16	<ul style="list-style-type: none"> • Grows along Primary Project Entry Road • Base of trunk is surrounded by dense shrub growth • Canopy apex is wind burned on the western side • Unknown At This Time
89	coast redwood <i>Sequoia sempervirens</i>	22.8	Good	Good	Good	Yes	16	<ul style="list-style-type: none"> • Grows along Primary Project Entry Road • Base of trunk is surrounded by dense shrub growth • Canopy apex is wind burned on the western side • Unknown At This Time
90	coast redwood <i>Sequoia sempervirens</i>	21.9	Good	Good	Good	Yes	16	<ul style="list-style-type: none"> • Grows along Primary Project Entry Road • Base of trunk is surrounded by dense shrub growth • Canopy apex is wind burned on the western side • Unknown At This Time
91	coast redwood <i>Sequoia sempervirens</i>	21.9	Good	Good	Good	Yes	16	<ul style="list-style-type: none"> • Grows along Primary Project Entry Road • Base of trunk is surrounded by dense shrub growth • Canopy apex is wind burned on the western side • Unknown At This Time

80-12 INDUSTRIAL CENTER
300 Chadbourne Road, Fairfield CA
APNs 028-750-240/300

DATE: November 17, 2021

TREE RESOURCE INVENTORY

TREE/ TREE GROUP #	SPECIES	DIAMETER @ 4.5ft ABOVE NATURAL GRADE (INCHES)	HEALTH	STRUCTURE	PRESERVATION SUITABILITY	PROPOSED FOR REMOVAL Yes/No	CRITICAL ROOT ZONE (CRZ) Radial Footage	• OBSERVATIONS • REQUIRED PROCEDURES
92	coast redwood <i>Sequoia sempervirens</i>	24.9	Good	Good	Good	Yes	16	<ul style="list-style-type: none"> • Grows along Primary Project Entry Road • Base of trunk is surrounded by dense shrub growth • Canopy apex is wind burned on the western side • Unknown At This Time
93	coast redwood <i>Sequoia sempervirens</i>	21.3	Good	Good	Good	Yes	16	<ul style="list-style-type: none"> • Grows along Primary Project Entry Road • Base of trunk is surrounded by dense shrub growth • Canopy apex is wind burned on the western side • Unknown At This Time
94	coast redwood <i>Sequoia sempervirens</i>	20.2	Good	Good	Good	Yes	16	<ul style="list-style-type: none"> • Grows along Primary Project Entry Road • Base of trunk is surrounded by dense shrub growth • Canopy apex is wind burned on the western side • Unknown At This Time
95	coast redwood <i>Sequoia sempervirens</i>	18.7	Fair	Good	Good	Yes	16	<ul style="list-style-type: none"> • Grows along Primary Project Entry Road • Base of trunk is surrounded by dense shrub growth • Canopy apex is wind burned on the western side • Thinning canopy • Unknown At This Time

80-12 INDUSTRIAL CENTER
300 Chadbourne Road, Fairfield CA
APNs 028-750-240/300

DATE: November 17, 2021

TREE RESOURCE INVENTORY

TREE/ TREE GROUP #	SPECIES	DIAMETER @ 4.5ft ABOVE NATURAL GRADE (INCHES)	HEALTH	STRUCTURE	PRESERVATION SUITABILITY	PROPOSED FOR REMOVAL Yes/No	CRITICAL ROOT ZONE (CRZ) Radial Footage	• OBSERVATIONS • REQUIRED PROCEDURES
96	coast redwood <i>Sequoia sempervirens</i>	16.9	Fair	Good	Good	Yes	14	<ul style="list-style-type: none"> • Grows along Primary Project Entry Road Base of trunk is surrounded by dense shrub growth Canopy apex is wind burned on the western side Thinning canopy • Unknown At This Time
97	coast redwood <i>Sequoia sempervirens</i>	15.5	Fair	Good	Good	Yes	12	<ul style="list-style-type: none"> • Grows along Primary Project Entry Road Base of trunk is surrounded by dense shrub growth Canopy apex is wind burned on the western side Thinning canopy • Unknown At This Time
98	coast redwood <i>Sequoia sempervirens</i>	23.6	Good	Good	Good	Yes	18	<ul style="list-style-type: none"> • Grows along Primary Project Entry Road Base of trunk is surrounded by dense shrub growth Canopy apex is wind burned on the western side • Unknown At This Time
101	coast redwood <i>Sequoia sempervirens</i>	26.9	Good	Good	Good	Yes	16	<ul style="list-style-type: none"> • Grows along Primary Project Entry Road Base of trunk is surrounded by dense shrub growth Canopy apex is wind burned on the western side • Unknown At This Time

80-12 INDUSTRIAL CENTER
300 Chadbourne Road, Fairfield CA
APNs 028-750-240/300

DATE: November 17, 2021

TREE RESOURCE INVENTORY

TREE/ TREE GROUP #	SPECIES	DIAMETER @ 4.5ft ABOVE NATURAL GRADE (INCHES)	HEALTH	STRUCTURE	PRESERVATION SUITABILITY	PROPOSED FOR REMOVAL Yes/No	CRITICAL ROOT ZONE (CRZ) Radial Footage	• OBSERVATIONS • REQUIRED PROCEDURES
102	coast redwood <i>Sequoia sempervirens</i>	25.6	Good	Poor	Fair	Yes	16	<ul style="list-style-type: none"> • Grows along Primary Project Entry Road Base of trunk is surrounded by dense shrub growth Poor trunk/stem attachments Canopy apex is wind burned on the western side • Unknown At This Time
103	coast redwood <i>Sequoia sempervirens</i>	28.2	Good	Poor	Fair	Yes	16	<ul style="list-style-type: none"> • Grows along Primary Project Entry Road Base of trunk is surrounded by dense shrub growth Poor trunk/stem attachments Canopy apex is wind burned on the western side • Unknown At This Time
104	coast redwood <i>Sequoia sempervirens</i>	23.5	Good	Good	Good	Yes	16	<ul style="list-style-type: none"> • Grows along Primary Project Entry Road Base of trunk is surrounded by dense shrub growth Canopy apex is wind burned on the western side • Unknown At This Time
105	coast redwood <i>Sequoia sempervirens</i>	23.5	Good	Poor	Fair	Yes	16	<ul style="list-style-type: none"> • Grows along Primary Project Entry Road Base of trunk is surrounded by dense shrub growth Poor trunk/stem attachments Canopy apex is wind burned on the western side • Unknown At This Time

80-12 INDUSTRIAL CENTER
300 Chadbourne Road, Fairfield CA
APNs 028-750-240/300

DATE: November 17, 2021

TREE RESOURCE INVENTORY

TREE/ TREE GROUP #	SPECIES	DIAMETER @ 4.5ft ABOVE NATURAL GRADE (INCHES)	HEALTH	STRUCTURE	PRESERVATION SUITABILITY	PROPOSED FOR REMOVAL Yes/No	CRITICAL ROOT ZONE (CRZ) Radial Footage	• OBSERVATIONS • REQUIRED PROCEDURES
106	coast redwood <i>Sequoia sempervirens</i>	25.5	Good	Good	Good	Yes	16	<ul style="list-style-type: none"> • Grows along Primary Project Entry Road • Base of trunk is surrounded by dense shrub growth • Canopy apex is wind burned on the western side • Unknown At This Time
107	coast redwood <i>Sequoia sempervirens</i> "	24.6	Good	Poor	Fair	Yes	16	<ul style="list-style-type: none"> • Grows along Primary Project Entry Road • Base of trunk is surrounded by dense shrub growth • Poor trunk/stem attachments • Canopy apex is wind burned on the western side • Unknown At This Time
108	coast redwood <i>Sequoia sempervirens</i>	24	Good	Good	Good	Yes	16	<ul style="list-style-type: none"> • Grows along Primary Project Entry Road • Base of trunk is surrounded by dense shrub growth • Canopy apex is wind burned on the western side • Unknown At This Time
109	coast redwood <i>Sequoia sempervirens</i>	27.9	Good	Good	Good	Yes	16	<ul style="list-style-type: none"> • Grows along Primary Project Entry Road • Base of trunk is surrounded by dense shrub growth • Canopy apex is wind burned on the western side • Unknown At This Time
110	coast redwood <i>Sequoia sempervirens</i>	25	Good	Good	Good	Yes	16	<ul style="list-style-type: none"> • Grows along Primary Project Entry Road • Base of trunk is surrounded by dense shrub growth • Canopy apex is wind burned on the western side • Unknown At This Time

80-12 INDUSTRIAL CENTER
300 Chadbourne Road, Fairfield CA
APNs 028-750-240/300

DATE: November 17, 2021

TREE RESOURCE INVENTORY

TREE/ TREE GROUP #	SPECIES	DIAMETER @ 4.5ft ABOVE NATURAL GRADE (INCHES)	HEALTH	STRUCTURE	PRESERVATION SUITABILITY	PROPOSED FOR REMOVAL Yes/No	CRITICAL ROOT ZONE (CRZ) Radial Footage	• OBSERVATIONS • REQUIRED PROCEDURES
111	coast redwood <i>Sequoia sempervirens</i>	23.3	Good	Good	Good	Yes	14	<ul style="list-style-type: none"> • Grows along Primary Project Entry Road • Base of trunk is surrounded by dense shrub growth • Canopy apex is wind burned on the western side • Unknown At This Time
112	coast redwood <i>Sequoia sempervirens</i>	25.3	Good	Good	Good	Yes	16	<ul style="list-style-type: none"> • Grows along Primary Project Entry Road • Base of trunk is surrounded by dense shrub growth • Canopy apex is wind burned on the western side • Unknown At This Time
113	coast redwood <i>Sequoia sempervirens</i>	24.7	Good	Good	Good	Yes	16	<ul style="list-style-type: none"> • Grows along Primary Project Entry Road • Base of trunk is surrounded by dense shrub growth • Canopy apex is wind burned on the western side • Unknown At This Time
114	coast redwood <i>Sequoia sempervirens</i>	24.4	Good	Good	Good	Yes	16	<ul style="list-style-type: none"> • Grows along Primary Project Entry Road • Base of trunk is surrounded by dense shrub growth • Canopy apex is wind burned on the western side • Unknown At This Time
115	coast redwood <i>Sequoia sempervirens</i>	24.8	Good	Good	Good	Yes	16	<ul style="list-style-type: none"> • Grows along Primary Project Entry Road • Base of trunk is surrounded by dense shrub growth • Canopy apex is wind burned on the western side • Unknown At This Time

80-12 INDUSTRIAL CENTER
300 Chadbourne Road, Fairfield CA
APNs 028-750-240/300

DATE: November 17, 2021

TREE RESOURCE INVENTORY

TREE/ TREE GROUP #	SPECIES	DIAMETER @ 4.5ft ABOVE NATURAL GRADE (INCHES)	HEALTH	STRUCTURE	PRESERVATION SUITABILITY	PROPOSED FOR REMOVAL Yes/No	CRITICAL ROOT ZONE (CRZ) Radial Footage	• OBSERVATIONS • REQUIRED PROCEDURES
116	coast redwood <i>Sequoia sempervirens</i>	26.9	Good	Good	Good	Yes	16	<ul style="list-style-type: none"> • Grows along Primary Project Entry Road • Base of trunk is surrounded by dense shrub growth • Canopy apex is wind burned on the western side • Unknown At This Time
117	coast redwood <i>Sequoia sempervirens</i>	31.2	Good	Good	Good	Yes	22	<ul style="list-style-type: none"> • Grows along Primary Project Entry Road • Base of trunk is surrounded by dense shrub growth • Canopy apex is wind burned on the western side • Unknown At This Time
118	crepe myrtle <i>Lagerstromia sp.</i>	7.3	Fair	Fair	Good	Yes	8	<ul style="list-style-type: none"> • Grows within center island of Primary Project Entry Road • Unknown At This Time
119	crepe myrtle <i>Lagerstromia sp.</i>	7	Fair	Fair	Good	Yes	8	<ul style="list-style-type: none"> • Grows within center island of Primary Project Entry Road • Unknown At This Time
120	crepe myrtle <i>Lagerstromia sp.</i>	8.1	Fair	Poor	Fair	Yes	8	<ul style="list-style-type: none"> • Grows within center island of Primary Project Entry Road • Poor trunk/stem attachments • Unknown At This Time

80-12 INDUSTRIAL CENTER
300 Chadbourne Road, Fairfield CA
APNs 028-750-240/300

DATE: November 17, 2021

TREE RESOURCE INVENTORY

TREE/ TREE GROUP #	SPECIES	DIAMETER @ 4.5ft ABOVE NATURAL GRADE (INCHES)	HEALTH	STRUCTURE	PRESERVATION SUITABILITY	PROPOSED FOR REMOVAL Yes/No	CRITICAL ROOT ZONE (CRZ) Radial Footage	• OBSERVATIONS • REQUIRED PROCEDURES
121	crepe myrtle <i>Lagerstromia sp.</i>	3.8	DEAD	DEAD	DEAD	Yes	N/A	• Dead tree • Unknown At This Time
122	crepe myrtle <i>Lagerstromia sp.</i>	5.9	Fair	Fair	Good	Yes	8	• Grows within center island of Primary Project Entry Road • Unknown At This Time
123	crepe myrtle <i>Lagerstromia sp.</i>	6.4	Fair	Fair	Good	Yes	8	• Grows within center island of Primary Project Entry Road • Unknown At This Time
124	crepe myrtle <i>Lagerstromia sp.</i>	5.8	Fair	Fair	Good	Yes	8	• Grows within center island of Primary Project Entry Road • Unknown At This Time
125	crepe myrtle <i>Lagerstromia sp.</i>	7	Fair	Fair	Good	Yes	8	• Grows within center island of Primary Project Entry Road • Unknown At This Time
126	crepe myrtle <i>Lagerstromia sp.</i>	10.5	Fair	Fair	Good	Yes	10	• Grows within center island of Primary Project Entry Road • Unknown At This Time

80-12 INDUSTRIAL CENTER
300 Chadbourne Road, Fairfield CA
APNs 028-750-240/300

DATE: November 17, 2021

TREE RESOURCE INVENTORY

TREE/ TREE GROUP #	SPECIES	DIAMETER @ 4.5ft ABOVE NATURAL GRADE (INCHES)	HEALTH	STRUCTURE	PRESERVATION SUITABILITY	PROPOSED FOR REMOVAL Yes/No	CRITICAL ROOT ZONE (CRZ) Radial Footage	• OBSERVATIONS • REQUIRED PROCEDURES
127	crepe myrtle <i>Lagerstromia sp.</i>	3.7	Fair	Fair	Good	Yes	8	<ul style="list-style-type: none"> • Grows within center island of Primary Project Entry Road • Unknown At This Time
128	crepe myrtle <i>Lagerstromia sp.</i>	5.4	Fair	Fair	Good	Yes	8	<ul style="list-style-type: none"> • Grows within center island of Primary Project Entry Road • Unknown At This Time
129	crepe myrtle <i>Lagerstromia sp.</i>	7.1	Fair	Fair	Good	Yes	8	<ul style="list-style-type: none"> • Grows within center island of Primary Project Entry Road • Unknown At This Time
130	crepe myrtle <i>Lagerstromia sp.</i>	8.4	Fair	Fair	Good	Yes	8	<ul style="list-style-type: none"> • Grows within center island of Primary Project Entry Road • Unknown At This Time
131	crepe myrtle <i>Lagerstromia sp.</i>	5.9	Fair	Fair	Good	Yes	8	<ul style="list-style-type: none"> • Grows within center island of Primary Project Entry Road • Unknown At This Time
132	crepe myrtle <i>Lagerstromia sp.</i>	7.8	Fair	Fair	Good	Yes	8	<ul style="list-style-type: none"> • Grows within center island of Primary Project Entry Road • Unknown At This Time

80-12 INDUSTRIAL CENTER
300 Chadbourne Road, Fairfield CA
APNs 028-750-240/300

DATE: November 17, 2021

TREE RESOURCE INVENTORY

TREE/ TREE GROUP #	SPECIES	DIAMETER @ 4.5ft ABOVE NATURAL GRADE (INCHES)	HEALTH	STRUCTURE	PRESERVATION SUITABILITY	PROPOSED FOR REMOVAL Yes/No	CRITICAL ROOT ZONE (CRZ) Radial Footage	• OBSERVATIONS • REQUIRED PROCEDURES
133	crepe myrtle <i>Lagerstromia sp.</i>	5.4	Fair	Fair	Good	Yes	8	<ul style="list-style-type: none"> • Grows within center island of Primary Project Entry Road • Unknown At This Time
134	crepe myrtle <i>Lagerstromia sp.</i>	9.1	Good	Good	Good	Yes	8	<ul style="list-style-type: none"> • Grows at end point of center island of Primary Project Entry Road • Unknown At This Time
135	crepe myrtle <i>Lagerstromia sp.</i>	7.9	Good	Good	Good	Yes	8	<ul style="list-style-type: none"> • Grows at end point of center island of Primary Project Entry Road • Unknown At This Time
136	crepe myrtle <i>Lagerstromia sp.</i>	7	Fair	Fair	Good	Yes	8	<ul style="list-style-type: none"> • Grows within center island of Primary Project Entry Road • Unknown At This Time
137	crepe myrtle <i>Lagerstromia sp.</i>	7	Fair	Fair	Good	Yes	8	<ul style="list-style-type: none"> • Grows within center island of Primary Project Entry Road • Unknown At This Time
138	crepe myrtle <i>Lagerstromia sp.</i>	6.8	Fair	Fair	Good	Yes	8	<ul style="list-style-type: none"> • Grows within center island of Primary Project Entry Road • Unknown At This Time

80-12 INDUSTRIAL CENTER
300 Chadbourne Road, Fairfield CA
APNs 028-750-240/300

DATE: November 17, 2021

TREE RESOURCE INVENTORY

TREE/ TREE GROUP #	SPECIES	DIAMETER @ 4.5ft ABOVE NATURAL GRADE (INCHES)	HEALTH	STRUCTURE	PRESERVATION SUITABILITY	PROPOSED FOR REMOVAL Yes/No	CRITICAL ROOT ZONE (CRZ) Radial Footage	• OBSERVATIONS • REQUIRED PROCEDURES
139	crepe myrtle <i>Lagerstromia sp.</i>	6.7	Fair	Fair	Good	Yes	8	<ul style="list-style-type: none"> • Grows within center island of Primary Project Entry Road • Unknown At This Time
140	crepe myrtle <i>Lagerstromia sp.</i>	8.2	Fair	Fair	Good	Yes	8	<ul style="list-style-type: none"> • Grows within center island of Primary Project Entry Road • Unknown At This Time
141	crepe myrtle <i>Lagerstromia sp.</i>	7.5	Fair	Fair	Good	Yes	8	<ul style="list-style-type: none"> • Grows within center island of Primary Project Entry Road • Unknown At This Time
142	crepe myrtle <i>Lagerstromia sp.</i>	6.2	Fair	Fair	Good	Yes	8	<ul style="list-style-type: none"> • Grows within center island of Primary Project Entry Road • Unknown At This Time
143	crepe myrtle <i>Lagerstroemia sp.</i>	7.5	Fair	Fair	Good	Yes	8	<ul style="list-style-type: none"> • Grows within center island of Primary Project Entry Road • Unknown At This Time
144	crepe myrtle <i>Lagerstroemia sp.</i>	6.5	Fair	Fair	Good	Yes	8	<ul style="list-style-type: none"> • Grows within center island of Primary Project Entry Road • Unknown At This Time

80-12 INDUSTRIAL CENTER
300 Chadbourne Road, Fairfield CA
APNs 028-750-240/300

DATE: November 17, 2021

TREE RESOURCE INVENTORY

TREE/ TREE GROUP #	SPECIES	DIAMETER @ 4.5ft ABOVE NATURAL GRADE (INCHES)	HEALTH	STRUCTURE	PRESERVATION SUITABILITY	PROPOSED FOR REMOVAL Yes/No	CRITICAL ROOT ZONE (CRZ) Radial Footage	• OBSERVATIONS • REQUIRED PROCEDURES
145	crepe myrtle <i>Lagerstroemia</i> <i>sp.</i>	13.5	Good	Good	Good	Yes	12	<ul style="list-style-type: none"> • Grows at end point of center island of Primary Project Entry Road • Unknown At This Time
146	crepe myrtle <i>Lagerstroemia</i> <i>sp.</i>	5.4	Fair	Poor	Poor	No	6	<ul style="list-style-type: none"> • Grows at Project Entry point Base of trunk is surrounded by dense shrub growth Thinning canopy Poor trunk/stem attachments • Unknown At This Time
147	crepe myrtle <i>Lagerstroemia</i> <i>sp.</i>	7	Fair	Poor	Fair	Yes	6	<ul style="list-style-type: none"> • Grows at Project Entry point Base of trunk is surrounded by dense shrub growth Thinning canopy Poor trunk/stem attachments • Unknown At This Time
148	crepe myrtle <i>Lagerstroemia</i> <i>sp.</i>	6.5	Fair	Poor	Fair	Yes	6	<ul style="list-style-type: none"> • Grows at Project Entry point Base of trunk is surrounded by dense shrub growth Thinning canopy Poor trunk/stem attachments • Unknown At This Time

80-12 INDUSTRIAL CENTER
300 Chadbourne Road, Fairfield CA
APNs 028-750-240/300

DATE: November 17, 2021

TREE RESOURCE INVENTORY

TREE/ TREE GROUP #	SPECIES	DIAMETER @ 4.5ft ABOVE NATURAL GRADE (INCHES)	HEALTH	STRUCTURE	PRESERVATION SUITABILITY	PROPOSED FOR REMOVAL Yes/No	CRITICAL ROOT ZONE (CRZ) Radial Footage	• OBSERVATIONS • REQUIRED PROCEDURES
149	crepe myrtle <i>Lagerstroemia</i> <i>sp.</i>	6.9	Fair	Poor	Fair	Yes	6	<ul style="list-style-type: none"> • Grows at Project Entry point • Base of trunk is surrounded by dense shrub growth • Thinning canopy • Poor trunk/stem attachments • Unknown At This Time
150	crepe myrtle <i>Lagerstroemia</i> <i>sp.</i>	8.5	Fair	Poor	Good	Yes	6	<ul style="list-style-type: none"> • Grows at Project Entry point • Base of trunk is surrounded by dense shrub growth • Poor trunk/stem attachments • Unknown At This Time
151	coast redwood <i>Sequoia</i> <i>sempervirens</i>	24.6	Good	Good	Good	Yes	16	<ul style="list-style-type: none"> • Grows along Primary Project Entry Road • Base of trunk is surrounded by dense shrub growth • Canopy apex is wind burned on the western side • Slightly suppressed to the West • Unknown At This Time
152	coast redwood <i>Sequoia</i> <i>sempervirens</i>	22.8	Good	Good	Good	Yes	16	<ul style="list-style-type: none"> • Grows along Primary Project Entry Road • Base of trunk is surrounded by dense shrub growth • Canopy apex is wind burned on the western side • Slightly suppressed to the West • Unknown At This Time

80-12 INDUSTRIAL CENTER
300 Chadbourne Road, Fairfield CA
APNs 028-750-240/300

DATE: November 17, 2021

TREE RESOURCE INVENTORY

TREE/ TREE GROUP #	SPECIES	DIAMETER @ 4.5ft ABOVE NATURAL GRADE (INCHES)	HEALTH	STRUCTURE	PRESERVATION SUITABILITY	PROPOSED FOR REMOVAL Yes/No	CRITICAL ROOT ZONE (CRZ) Radial Footage	• OBSERVATIONS • REQUIRED PROCEDURES
153	coast redwood <i>Sequoia sempervirens</i>	25.9	Good	Good	Good	Yes	16	<ul style="list-style-type: none"> • Grows along Primary Project Entry Road • Base of trunk is surrounded by dense shrub growth • Canopy apex is wind burned on the western side • Slightly suppressed to the West • Unknown At This Time
154	coast redwood <i>Sequoia sempervirens</i>	18.3	Good	Good	Good	Yes	16	<ul style="list-style-type: none"> • Grows along Primary Project Entry Road • Base of trunk is surrounded by dense shrub growth • Canopy apex is wind burned on the western side • Slightly suppressed to the West • Unknown At This Time
155	coast redwood <i>Sequoia sempervirens</i>	20.3	Good	Good	Good	Yes	16	<ul style="list-style-type: none"> • Grows along Primary Project Entry Road • Base of trunk is surrounded by dense shrub growth • Canopy apex is wind burned on the western side • Slightly suppressed to the West • Unknown At This Time
156	coast redwood <i>Sequoia sempervirens</i>	25.7	Good	Good	Good	Yes	16	<ul style="list-style-type: none"> • Grows along Primary Project Entry Road • Base of trunk is surrounded by dense shrub growth • Canopy apex is wind burned on the western side • Slightly suppressed to the West • Unknown At This Time

80-12 INDUSTRIAL CENTER
300 Chadbourne Road, Fairfield CA
APNs 028-750-240/300

DATE: November 17, 2021

TREE RESOURCE INVENTORY

TREE/ TREE GROUP #	SPECIES	DIAMETER @ 4.5ft ABOVE NATURAL GRADE (INCHES)	HEALTH	STRUCTURE	PRESERVATION SUITABILITY	PROPOSED FOR REMOVAL Yes/No	CRITICAL ROOT ZONE (CRZ) Radial Footage	• OBSERVATIONS • REQUIRED PROCEDURES
157	coast redwood <i>Sequoia sempervirens</i>	21.5	Good	Good	Good	Yes	16	<ul style="list-style-type: none"> • Grows along Primary Project Entry Road Base of trunk is surrounded by dense shrub growth Canopy apex is wind burned on the western side Slightly suppressed to the West • Unknown At This Time
158	coast redwood <i>Sequoia sempervirens</i>	23.8	Good	Good	Good	Yes	16	<ul style="list-style-type: none"> • Grows along Primary Project Entry Road Base of trunk is surrounded by dense shrub growth Poor trunk/stem attachments Canopy apex is wind burned on the western side Slightly suppressed to the West • Unknown At This Time
159	sycamore <i>Platanus racemosa</i>	25.2	Good	Good	Good	Yes	16	<ul style="list-style-type: none"> • Mature specimen Over-weighted/extended branches prone to breakage • Unknown At This Time
160	coast redwood <i>Sequoia sempervirens</i>	27.2	Good	Good	Good	Yes	16	<ul style="list-style-type: none"> • Grows along Primary Project Entry Road Base of trunk is surrounded by dense shrub growth Canopy apex is wind burned on the western side Slightly suppressed to the West • Unknown At This Time

80-12 INDUSTRIAL CENTER
300 Chadbourne Road, Fairfield CA
APNs 028-750-240/300

DATE: November 17, 2021

TREE RESOURCE INVENTORY

TREE/ TREE GROUP #	SPECIES	DIAMETER @ 4.5ft ABOVE NATURAL GRADE (INCHES)	HEALTH	STRUCTURE	PRESERVATION SUITABILITY	PROPOSED FOR REMOVAL Yes/No	CRITICAL ROOT ZONE (CRZ) Radial Footage	• OBSERVATIONS • REQUIRED PROCEDURES
161	evergreen pear <i>Pyrus kawakamii</i>	8.3	Fair	Poor	Poor	Yes	16	<ul style="list-style-type: none"> • Grows along Primary Project Entry Road Base of trunk is surrounded by dense shrub growth Canopy apex is wind burned on the western side Slightly suppressed to the West • Unknown At This Time
162	coast redwood <i>Sequoia sempervirens</i>	21.4	Good	Good	Good	Yes	16	<ul style="list-style-type: none"> • Canopy apex is wind burned on the western side Asymmetrical form Canopy suppressed to the South and West • Unknown At This Time
163	coast redwood <i>Sequoia sempervirens</i>	22.9	Good	Good	Good	Yes	16	<ul style="list-style-type: none"> • Grows along Primary Project Entry Road Base of trunk is surrounded by dense shrub growth Canopy apex is wind burned on the western side Slightly suppressed to the West • Unknown At This Time
164	coast redwood <i>Sequoia sempervirens</i>	22.2	Good	Good	Good	Yes	16	<ul style="list-style-type: none"> • Grows along Primary Project Entry Road Base of trunk is surrounded by dense shrub growth Canopy apex is wind burned on the western side Slightly suppressed to the West • Unknown At This Time

80-12 INDUSTRIAL CENTER
300 Chadbourne Road, Fairfield CA
APNs 028-750-240/300

DATE: November 17, 2021

TREE RESOURCE INVENTORY

TREE/ TREE GROUP #	SPECIES	DIAMETER @ 4.5ft ABOVE NATURAL GRADE (INCHES)	HEALTH	STRUCTURE	PRESERVATION SUITABILITY	PROPOSED FOR REMOVAL Yes/No	CRITICAL ROOT ZONE (CRZ) Radial Footage	• OBSERVATIONS • REQUIRED PROCEDURES
165	coast redwood <i>Sequoia sempervirens</i>	22.1	Good	Good	Good	Yes	16	<ul style="list-style-type: none"> • Grows along Primary Project Entry Road • Base of trunk is surrounded by dense shrub growth • Canopy apex is wind burned on the western side • Slightly suppressed to the West • Unknown At This Time
166	coast redwood <i>Sequoia sempervirens</i>	20	Good	Good	Good	Yes	16	<ul style="list-style-type: none"> • Grows along Primary Project Entry Road • Base of trunk is surrounded by dense shrub growth • Canopy apex is wind burned on the western side • Slightly suppressed to the West • Unknown At This Time
167	coast redwood <i>Sequoia sempervirens</i>	19.1	Good	Good	Good	Yes	16	<ul style="list-style-type: none"> • Grows along Primary Project Entry Road • Base of trunk is surrounded by dense shrub growth • Canopy apex is wind burned on the western side • Slightly suppressed to the West • Unknown At This Time
168	coast redwood <i>Sequoia sempervirens</i>	22.1	Good	Good	Good	Yes	16	<ul style="list-style-type: none"> • Grows along Primary Project Entry Road • Base of trunk is surrounded by dense shrub growth • Canopy apex is wind burned on the western side • Slightly suppressed to the West • Unknown At This Time

80-12 INDUSTRIAL CENTER
300 Chadbourne Road, Fairfield CA
APNs 028-750-240/300

DATE: November 17, 2021

TREE RESOURCE INVENTORY

TREE/ TREE GROUP #	SPECIES	DIAMETER @ 4.5ft ABOVE NATURAL GRADE (INCHES)	HEALTH	STRUCTURE	PRESERVATION SUITABILITY	PROPOSED FOR REMOVAL Yes/No	CRITICAL ROOT ZONE (CRZ) Radial Footage	• OBSERVATIONS • REQUIRED PROCEDURES
169	coast redwood <i>Sequoia sempervirens</i>	19.5	Good	Good	Good	Yes	16	<ul style="list-style-type: none"> • Grows along Primary Project Entry Road • Base of trunk is surrounded by dense shrub growth • Canopy apex is wind burned on the western side • Slightly suppressed to the West • Unknown At This Time
170	coast redwood <i>Sequoia sempervirens</i>	20.2	Good	Good	Good	Yes	16	<ul style="list-style-type: none"> • Grows along Primary Project Entry Road • Base of trunk is surrounded by dense shrub growth • Canopy apex is wind burned on the western side • Slightly suppressed to the West • Unknown At This Time
171	coast redwood <i>Sequoia sempervirens</i>	22.3	Good	Good	Good	Yes	16	<ul style="list-style-type: none"> • Grows along Primary Project Entry Road • Base of trunk is surrounded by dense shrub growth • Canopy apex is wind burned on the western side • Slightly suppressed to the West • Unknown At This Time
172	coast redwood <i>Sequoia sempervirens</i>	22.2	Good	Good	Good	Yes	16	<ul style="list-style-type: none"> • Grows along Primary Project Entry Road • Base of trunk is surrounded by dense shrub growth • Canopy apex is wind burned on the western side • Slightly suppressed to the West • Unknown At This Time

80-12 INDUSTRIAL CENTER
300 Chadbourne Road, Fairfield CA
APNs 028-750-240/300

DATE: November 17, 2021

TREE RESOURCE INVENTORY

TREE/ TREE GROUP #	SPECIES	DIAMETER @ 4.5ft ABOVE NATURAL GRADE (INCHES)	HEALTH	STRUCTURE	PRESERVATION SUITABILITY	PROPOSED FOR REMOVAL Yes/No	CRITICAL ROOT ZONE (CRZ) Radial Footage	• OBSERVATIONS • REQUIRED PROCEDURES
173	coast redwood <i>Sequoia sempervirens</i>	18.9	Good	Good	Good	Yes	16	<ul style="list-style-type: none"> • Grows along Primary Project Entry Road • Base of trunk is surrounded by dense shrub growth • Canopy apex is wind burned on the western side • Slightly suppressed to the West • Unknown At This Time
174	coast redwood <i>Sequoia sempervirens</i>	22.2	Good	Good	Good	Yes	16	<ul style="list-style-type: none"> • Grows along Primary Project Entry Road • Base of trunk is surrounded by dense shrub growth • Canopy apex is wind burned on the western side • Slightly suppressed to the West • Unknown At This Time
175	coast redwood <i>Sequoia sempervirens</i>	20.6	Good	Good	Good	Yes	16	<ul style="list-style-type: none"> • Grows along Primary Project Entry Road • Base of trunk is surrounded by dense shrub growth • Canopy apex is wind burned on the western side • Slightly suppressed to the West • Unknown At This Time
176	coast redwood <i>Sequoia sempervirens</i>	23.8	Good	Good	Good	Yes	16	<ul style="list-style-type: none"> • Grows along Primary Project Entry Road • Base of trunk is surrounded by dense shrub growth • Canopy apex is wind burned on the western side • Slightly suppressed to the West • Unknown At This Time

80-12 INDUSTRIAL CENTER
300 Chadbourne Road, Fairfield CA
APNs 028-750-240/300

DATE: November 17, 2021

TREE RESOURCE INVENTORY

TREE/ TREE GROUP #	SPECIES	DIAMETER @ 4.5ft ABOVE NATURAL GRADE (INCHES)	HEALTH	STRUCTURE	PRESERVATION SUITABILITY	PROPOSED FOR REMOVAL Yes/No	CRITICAL ROOT ZONE (CRZ) Radial Footage	• OBSERVATIONS • REQUIRED PROCEDURES
177	coast redwood <i>Sequoia sempervirens</i>	20.5	Good	Good	Good	Yes	16	<ul style="list-style-type: none"> • Grows along Primary Project Entry Road Base of trunk is surrounded by dense shrub growth Canopy apex is wind burned on the western side Slightly suppressed to the West • Unknown At This Time
178	coast redwood <i>Sequoia sempervirens</i>	21.4	Good	Good	Good	Yes	16	<ul style="list-style-type: none"> • Grows along Primary Project Entry Road Base of trunk is surrounded by dense shrub growth Canopy apex is wind burned on the western side Slightly suppressed to the West • Unknown At This Time
179	coast redwood <i>Sequoia sempervirens</i>	22.8	Good	Good	Good	Yes	16	<ul style="list-style-type: none"> • Grows along Primary Project Entry Road Base of trunk is surrounded by dense shrub growth Canopy apex is wind burned on the western side Slightly suppressed to the West • Unknown At This Time
180	coast redwood <i>Sequoia sempervirens</i>	22.1	Good	Good	Good	Yes	16	<ul style="list-style-type: none"> • Grows along Primary Project Entry Road Base of trunk is surrounded by dense shrub growth Canopy apex is wind burned on the western side Slightly suppressed to the West • Unknown At This Time

80-12 INDUSTRIAL CENTER
300 Chadbourne Road, Fairfield CA
APNs 028-750-240/300

DATE: November 17, 2021

TREE RESOURCE INVENTORY

TREE/ TREE GROUP #	SPECIES	DIAMETER @ 4.5ft ABOVE NATURAL GRADE (INCHES)	HEALTH	STRUCTURE	PRESERVATION SUITABILITY	PROPOSED FOR REMOVAL Yes/No	CRITICAL ROOT ZONE (CRZ) Radial Footage	• OBSERVATIONS • REQUIRED PROCEDURES
181	coast redwood <i>Sequoia sempervirens</i>	20.9	Good	Good	Good	Yes	16	<ul style="list-style-type: none"> • Grows along Primary Project Entry Road Base of trunk is surrounded by dense shrub growth Canopy apex is wind burned on the western side Slightly suppressed to the West • Unknown At This Time
182	coast redwood <i>Sequoia sempervirens</i>	23.4	Good	Good	Good	Yes	16	<ul style="list-style-type: none"> • Grows along Primary Project Entry Road Base of trunk is surrounded by dense shrub growth Canopy apex is wind burned on the western side Slightly suppressed to the West • Unknown At This Time
183	coast redwood <i>Sequoia sempervirens</i>	20.9	Good	Good	Good	Yes	16	<ul style="list-style-type: none"> • Grows along Primary Project Entry Road Base of trunk is surrounded by dense shrub growth Canopy apex is wind burned on the western side Slightly suppressed to the West • Unknown At This Time
184	evergreen pear <i>Pyrus kawakamii</i>	11.5	Fair	Poor	Fair	Yes	12	<ul style="list-style-type: none"> • Over-extended/weighted branches Small diameter broken branches • Unknown At This Time
185	evergreen pear <i>Pyrus kawakamii</i>	13.8	Good	Fair	Fair	Yes	12	<ul style="list-style-type: none"> • Over-extended/weighted branches • Unknown At This Time

80-12 INDUSTRIAL CENTER
300 Chadbourne Road, Fairfield CA
APNs 028-750-240/300

DATE: November 17, 2021

TREE RESOURCE INVENTORY

TREE/ TREE GROUP #	SPECIES	DIAMETER @ 4.5ft ABOVE NATURAL GRADE (INCHES)	HEALTH	STRUCTURE	PRESERVATION SUITABILITY	PROPOSED FOR REMOVAL Yes/No	CRITICAL ROOT ZONE (CRZ) Radial Footage	• OBSERVATIONS • REQUIRED PROCEDURES
186	sycamore <i>Platanus racemosa</i>	12.4	Poor	Poor	Poor	Yes	12	<ul style="list-style-type: none"> Excessive sprout growth on main trunk Thinning canopy Unknown At This Time
187	sycamore <i>Platanus racemosa</i>	13.4	Fair	Fair	Fair	Yes	12	<ul style="list-style-type: none"> Dead and broken branches Unknown At This Time
188	sycamore <i>Platanus racemosa</i>	9	Poor	Poor	Poor	Yes	10	<ul style="list-style-type: none"> Thinning canopy Stressed conditions Unknown At This Time
189	sycamore <i>Platanus racemosa</i>	13.9	Fair	Good	Good	Yes	12	<ul style="list-style-type: none"> Dead branches Unknown At This Time
190	sycamore <i>Platanus racemosa</i>	8.3	Poor	Poor	Poor	Yes	10	<ul style="list-style-type: none"> Thinning canopy Stressed conditions Unknown At This Time
191	Trident maple <i>Acer buergerianum</i>	3.6	Poor	Poor	Poor	Yes	6	<ul style="list-style-type: none"> Decay in lower trunk Unknown At This Time

80-12 INDUSTRIAL CENTER
300 Chadbourne Road, Fairfield CA
APNs 028-750-240/300

DATE: November 17, 2021

TREE RESOURCE INVENTORY

TREE/ TREE GROUP #	SPECIES	DIAMETER @ 4.5ft ABOVE NATURAL GRADE (INCHES)	HEALTH	STRUCTURE	PRESERVATION SUITABILITY	PROPOSED FOR REMOVAL Yes/No	CRITICAL ROOT ZONE (CRZ) Radial Footage	• OBSERVATIONS • REQUIRED PROCEDURES
192	sycamore <i>Platanus racemosa</i>	17.8	Good	Good	Good	Yes	14	• Dead branches • Unknown At This Time
193	sycamore <i>Platanus racemosa</i>	12.3	Good	Good	Good	Yes	12	• Dead branches • Unknown At This Time
194	sycamore <i>Platanus racemosa</i>	12.1	Good	Good	Good	Yes	12	• Dead branches • Unknown At This Time
195	sycamore <i>Platanus racemosa</i>	14.3	Good	Good	Good	Yes	12	• Dead branches • Unknown At This Time
196	Trident maple <i>Acer buergerianum</i>	2.8	Poor	Poor	Poor	Yes	5	• Excessive sprout growth on main trunk Thinning canopy • Unknown At This Time
197	evergreen pear <i>Pyrus kawakamii</i>	12.5	Fair	Fair	Fair	Yes	12	• Over-weighted branches Small diameter dead branches • Unknown At This Time

80-12 INDUSTRIAL CENTER
300 Chadbourne Road, Fairfield CA
APNs 028-750-240/300

DATE: November 17, 2021

TREE RESOURCE INVENTORY

TREE/ TREE GROUP #	SPECIES	DIAMETER @ 4.5ft ABOVE NATURAL GRADE (INCHES)	HEALTH	STRUCTURE	PRESERVATION SUITABILITY	PROPOSED FOR REMOVAL Yes/No	CRITICAL ROOT ZONE (CRZ) Radial Footage	• OBSERVATIONS • REQUIRED PROCEDURES
198	evergreen pear <i>Pyrus kawakamii</i>	6	Poor	Poor	Poor	Yes	8	<ul style="list-style-type: none"> • Mechanical wound in lower trunk • Unknown At This Time
199	evergreen pear <i>Pyrus kawakamii</i>	14	Fair	Poor	Fair	Yes	10	<ul style="list-style-type: none"> • Over-weighted/extended branches • Dead branches • Unknown At This Time
200	evergreen pear <i>Pyrus kawakamii</i>	12.5	Poor	Poor	Fair	Yes	12	<ul style="list-style-type: none"> • Over-weighted/extended branches • Dead branches • Unknown At This Time
201	sycamore <i>Platanus racemosa</i>	10.3	Poor	Fair	Poor	Yes	12	<ul style="list-style-type: none"> • Dead branches • In decline • Unknown At This Time
202	sycamore <i>Platanus racemosa</i>	13.3	Good	Good	Good	Yes	14	<ul style="list-style-type: none"> • Over-weighted/extended branches • Unknown At This Time
203	sycamore <i>Platanus racemosa</i>	9.7	Fair	Poor	Fair	Yes	10	<ul style="list-style-type: none"> • Canopy leans to the East • Unknown At This Time

80-12 INDUSTRIAL CENTER
300 Chadbourne Road, Fairfield CA
APNs 028-750-240/300

DATE: November 17, 2021

TREE RESOURCE INVENTORY

TREE/ TREE GROUP #	SPECIES	DIAMETER @ 4.5ft ABOVE NATURAL GRADE (INCHES)	HEALTH	STRUCTURE	PRESERVATION SUITABILITY	PROPOSED FOR REMOVAL Yes/No	CRITICAL ROOT ZONE (CRZ) Radial Footage	• OBSERVATIONS • REQUIRED PROCEDURES
204	sycamore <i>Platanus racemosa</i>	20.9	Good	Good	Good	Yes	18	<ul style="list-style-type: none"> Leans to the East Over-weighted/extended branches Unknown At This Time
205	sycamore <i>Platanus racemosa</i>	14.3	Poor	Fair	Poor	Yes	14	<ul style="list-style-type: none"> Thinning canopy Stressed conditions Unknown At This Time
206	sycamore <i>Platanus racemosa</i>	8	Fair	Fair	Fair	Yes	10	<ul style="list-style-type: none"> Slightly bowed trunk Unknown At This Time
207	sycamore <i>Platanus racemosa</i>	15.5	Good	Fair	Good	Yes	14	<ul style="list-style-type: none"> Leans to the East Over-weighted/extended branches Unknown At This Time
208	sycamore <i>Platanus racemosa</i>	15.8	Fair	Good	Good	Yes	14	<ul style="list-style-type: none"> Leans to the East Over-weighted/extended branches Unknown At This Time
209	Trident maple <i>Acer buergerianum</i>	1.5	DEAD	DEAD	DEAD	Yes	N/A	<ul style="list-style-type: none"> Dead tree Unknown At This Time

80-12 INDUSTRIAL CENTER
300 Chadbourne Road, Fairfield CA
APNs 028-750-240/300

DATE: November 17, 2021

TREE RESOURCE INVENTORY

TREE/ TREE GROUP #	SPECIES	DIAMETER @ 4.5ft ABOVE NATURAL GRADE (INCHES)	HEALTH	STRUCTURE	PRESERVATION SUITABILITY	PROPOSED FOR REMOVAL Yes/No	CRITICAL ROOT ZONE (CRZ) Radial Footage	• OBSERVATIONS • REQUIRED PROCEDURES
210	sycamore <i>Platanus racemosa</i>	12.1	Fair	Good	Good	Yes	10	<ul style="list-style-type: none"> • Leans to the East • Over-weighted/extended branches • Unknown At This Time
211	sycamore <i>Platanus racemosa</i>	9.1	Fair	Poor	Poor	Yes	12	<ul style="list-style-type: none"> • Leans to the East • Appears to be stressed • Thinning canopy • Unknown At This Time
212	sycamore <i>Platanus racemosa</i>	15.7	Fair	Fair	Fair	Yes	12	<ul style="list-style-type: none"> • Leans to the North and East • Poor trunk/stem attachments • Unknown At This Time
213	sycamore <i>Platanus racemosa</i>	16.5	Fair	Fair	Good	Yes	16	<ul style="list-style-type: none"> • Over-weighted/extended branches • Dead branching • Unknown At This Time
214	sycamore <i>Platanus racemosa</i>	15.8	Fair	Fair	Fair	Yes	12	<ul style="list-style-type: none"> • Poor trunk/stem attachments • Dead branches • Unknown At This Time
215	sycamore <i>Platanus racemosa</i>	12.2	Fair	Fair	Fair	Yes	12	<ul style="list-style-type: none"> • Over-weighted/extended branches • Unknown At This Time

80-12 INDUSTRIAL CENTER
300 Chadbourne Road, Fairfield CA
APNs 028-750-240/300

DATE: November 17, 2021

TREE RESOURCE INVENTORY

TREE/ TREE GROUP #	SPECIES	DIAMETER @ 4.5ft ABOVE NATURAL GRADE (INCHES)	HEALTH	STRUCTURE	PRESERVATION SUITABILITY	PROPOSED FOR REMOVAL Yes/No	CRITICAL ROOT ZONE (CRZ) Radial Footage	• OBSERVATIONS • REQUIRED PROCEDURES
216	evergreen pear <i>Pyrus kawakamii</i>	10.2	Fair	Poor	Fair	Yes	12	<ul style="list-style-type: none"> • Over-weighted/extended branches • Poor trunk/stem attachments • Unknown At This Time
217	evergreen pear <i>Pyrus kawakamii</i>	13.6	Fair	Poor	Fair	Yes	12	<ul style="list-style-type: none"> • Over-weighted/extended branches • Poor trunk/stem attachments • Unknown At This Time
218	evergreen pear <i>Pyrus kawakamii</i>	14	Fair	Poor	Fair	Yes	12	<ul style="list-style-type: none"> • Over-weighted/extended branches • Unknown At This Time
219	evergreen pear <i>Pyrus kawakamii</i>	10.5	Fair	Poor	Fair	Yes	12	<ul style="list-style-type: none"> • Suppressed tree • Trunk bows to Northeast • Unknown At This Time
220	coast redwood <i>Sequoia sempervirens</i>	29	Good	Fair	Good	Yes	18	<ul style="list-style-type: none"> • Grows againsts building • Slightly suppressed • Poor trunk/stem attachments at apex • Unknown At This Time

80-12 INDUSTRIAL CENTER
300 Chadbourne Road, Fairfield CA
APNs 028-750-240/300

DATE: November 17, 2021

TREE RESOURCE INVENTORY

TREE/ TREE GROUP #	SPECIES	DIAMETER @ 4.5ft ABOVE NATURAL GRADE (INCHES)	HEALTH	STRUCTURE	PRESERVATION SUITABILITY	PROPOSED FOR REMOVAL Yes/No	CRITICAL ROOT ZONE (CRZ) Radial Footage	• OBSERVATIONS • REQUIRED PROCEDURES
221	coast redwood <i>Sequoia sempervirens</i>	27.2	Good	Good	Good	Yes	18	<ul style="list-style-type: none"> • Grows againsts building Slightly suppressed Thin upper canopy • Unknown At This Time
222	coast redwood <i>Sequoia sempervirens</i>	18	Good	Good	Good	Yes	18	<ul style="list-style-type: none"> • Grows againsts building Slightly suppressed Thin upper canopy • Unknown At This Time
223	coast redwood <i>Sequoia sempervirens</i>	23.6	Good	Good	Good	Yes	18	<ul style="list-style-type: none"> • Grows againsts building Slightly suppressed Thin upper canopy • Unknown At This Time
223A	coast redwood <i>Sequoia sempervirens</i>	26.9	Good	Good	Good	Yes	18	<ul style="list-style-type: none"> • Grows againsts building Slightly suppressed Thin upper canopy • Unknown At This Time
223B	coast redwood <i>Sequoia sempervirens</i>	20.9	Good	Good	Good	Yes	18	<ul style="list-style-type: none"> • Grows againsts building Slightly suppressed Thin upper canopy • Unknown At This Time

80-12 INDUSTRIAL CENTER
300 Chadbourne Road, Fairfield CA
APNs 028-750-240/300

DATE: November 17, 2021

TREE RESOURCE INVENTORY

TREE/ TREE GROUP #	SPECIES	DIAMETER @ 4.5ft ABOVE NATURAL GRADE (INCHES)	HEALTH	STRUCTURE	PRESERVATION SUITABILITY	PROPOSED FOR REMOVAL Yes/No	CRITICAL ROOT ZONE (CRZ) Radial Footage	• OBSERVATIONS • REQUIRED PROCEDURES
224	evergreen pear <i>Pyrus kawakamii</i>	12.9	Fair	Poor	Fair	Yes	12	<ul style="list-style-type: none"> • Over-weighted/extended branches Broken branches Decayed pruning wounds • Unknown At This Time
225	evergreen pear <i>Pyrus kawakamii</i>	12.1	Fair	Poor	Fair	Yes	12	<ul style="list-style-type: none"> • Over-weighted/extended branches • Unknown At This Time
226	evergreen pear <i>Pyrus kawakamii</i>	15.5	Fair	Poor	Poor	Yes	12	<ul style="list-style-type: none"> • Over-weighted/extended branches Dead and Broken branches Decayed pruning wounds • Unknown At This Time
227	evergreen pear <i>Pyrus kawakamii</i>	13.8	Fair	Poor	Fair	Yes	14	<ul style="list-style-type: none"> • Suppressed to the West Over-weighted/extended branches Dead branches Decayed pruning wounds • Unknown At This Time
228	evergreen pear <i>Pyrus kawakamii</i>	10.6	Fair	Poor	Fair	Yes	12	<ul style="list-style-type: none"> • Poor trunk/stem attachments Over-weighted/extended branches Dead branches Decayed pruning wounds • Unknown At This Time

80-12 INDUSTRIAL CENTER
300 Chadbourne Road, Fairfield CA
APNs 028-750-240/300

DATE: November 17, 2021

TREE RESOURCE INVENTORY

TREE/ TREE GROUP #	SPECIES	DIAMETER @ 4.5ft ABOVE NATURAL GRADE (INCHES)	HEALTH	STRUCTURE	PRESERVATION SUITABILITY	PROPOSED FOR REMOVAL Yes/No	CRITICAL ROOT ZONE (CRZ) Radial Footage	• OBSERVATIONS • REQUIRED PROCEDURES
229	sycamore <i>Platanus racemosa</i>	9.5	Good	Good	Good	Yes	10	• Small diameter dead branches • Unknown At This Time
230	sycamore <i>Platanus racemosa</i>	10.4	Poor	Poor	Poor	Yes	12	• Severe decline • Unknown At This Time
231	evergreen pear <i>Pyrus kawakamii</i>	8.3	Poor	Poor	Poor	Yes	10	• Leans to the East Severe decline • Unknown At This Time
232	evergreen pear <i>Pyrus kawakamii</i>	12.1	Fair	Poor	Fair	Yes	14	• Poor trunk/stem attachments Over-weighted/extended branches Dead branches Decayed pruning wounds • Unknown At This Time
233	evergreen pear <i>Pyrus kawakamii</i>	10.2	Poor	Poor	Poor	Yes	12	• Leans to the East Severe decline • Unknown At This Time
234	evergreen pear <i>Pyrus kawakamii</i>	10.6	Fair	Fair	Fair	Yes	14	• Over-weighted/extended branches Small diameter dead branches • Unknown At This Time

80-12 INDUSTRIAL CENTER
300 Chadbourne Road, Fairfield CA
APNs 028-750-240/300

DATE: November 17, 2021

TREE RESOURCE INVENTORY

TREE/ TREE GROUP #	SPECIES	DIAMETER @ 4.5ft ABOVE NATURAL GRADE (INCHES)	HEALTH	STRUCTURE	PRESERVATION SUITABILITY	PROPOSED FOR REMOVAL Yes/No	CRITICAL ROOT ZONE (CRZ) Radial Footage	• OBSERVATIONS • REQUIRED PROCEDURES
235	Trident maple <i>Acer buergerianum</i>	6.5	Poor	Poor	Poor	Yes	8	• Severe decline • Unknown At This Time
236	sycamore <i>Platanus racemosa</i>	15.1	Fair	Poor	Fair	Yes	14	• Poor trunk/stem attachments Small diameter dead branches • Unknown At This Time
237	evergreen pear <i>Pyrus kawakamii</i>	10.6	Fair	Poor	Fair	Yes	10	• Leans to the East Over-weighted/extended branches • Unknown At This Time
238	evergreen pear <i>Pyrus kawakamii</i>	12.5	Fair	Fair	Fair	Yes	14	• Over-weighted/extended branches • Unknown At This Time
239	evergreen pear <i>Pyrus kawakamii</i>	11.2	Fair	Poor	Fair	Yes	10	• Leans to the East Over-weighted/extended branches • Unknown At This Time
240	Trident maple <i>Acer buergerianum</i>	4.8	Poor	Poor	Poor	Yes	6	• Severe decline • Unknown At This Time

80-12 INDUSTRIAL CENTER
300 Chadbourne Road, Fairfield CA
APNs 028-750-240/300

DATE: November 17, 2021

TREE RESOURCE INVENTORY

TREE/ TREE GROUP #	SPECIES	DIAMETER @ 4.5ft ABOVE NATURAL GRADE (INCHES)	HEALTH	STRUCTURE	PRESERVATION SUITABILITY	PROPOSED FOR REMOVAL Yes/No	CRITICAL ROOT ZONE (CRZ) Radial Footage	• OBSERVATIONS • REQUIRED PROCEDURES
241	sycamore <i>Platanus racemosa</i>	8.4	Fair	Fair	Fair	Yes	10	<ul style="list-style-type: none"> • Suppressed to the West • Over-weighted/extended branches • Unknown At This Time
242	sycamore <i>Platanus racemosa</i>	13.7	Fair	Fair	Fair	Yes	14	<ul style="list-style-type: none"> • Leans to the East • Unknown At This Time
243	evergreen pear <i>Pyrus kawakamii</i>	12.2	Fair	Poor	Poor	Yes	10	<ul style="list-style-type: none"> • Over-weighted/extended branches • Small diameter dead branches • Unknown At This Time
244	evergreen pear <i>Pyrus kawakamii</i>	11.1	Fair	Fair	Fair	Yes	12	<ul style="list-style-type: none"> • Over-weighted/extended branches • Dead branches • Unknown At This Time
245	evergreen pear <i>Pyrus kawakamii</i>	12	Fair	Fair	Fair	Yes	12	<ul style="list-style-type: none"> • Over-weighted/extended branches • Dead branches • Unknown At This Time
246	evergreen pear <i>Pyrus kawakamii</i>	10.8	Fair	Fair	Fair	Yes	12	<ul style="list-style-type: none"> • Over-weighted/extended branches • Dead branches • Unknown At This Time

80-12 INDUSTRIAL CENTER
300 Chadbourne Road, Fairfield CA
APNs 028-750-240/300

DATE: November 17, 2021

TREE RESOURCE INVENTORY

TREE/ TREE GROUP #	SPECIES	DIAMETER @ 4.5ft ABOVE NATURAL GRADE (INCHES)	HEALTH	STRUCTURE	PRESERVATION SUITABILITY	PROPOSED FOR REMOVAL Yes/No	CRITICAL ROOT ZONE (CRZ) Radial Footage	• OBSERVATIONS • REQUIRED PROCEDURES
247	evergreen pear <i>Pyrus kawakamii</i>	12.9	Fair	Fair	Fair	Yes	15	<ul style="list-style-type: none"> • Over-weighted/extended branches • Dead branches • Unknown At This Time
248	evergreen pear <i>Pyrus kawakamii</i>	11.1	Fair	Fair	Fair	Yes	10	<ul style="list-style-type: none"> • Over-weighted/extended branches • Dead branches • Unknown At This Time
249	evergreen pear <i>Pyrus kawakamii</i>	13.5	Fair	Fair	Fair	Yes	14	<ul style="list-style-type: none"> • Over-weighted/extended branches • Dead branches • Unknown At This Time
250	evergreen pear <i>Pyrus kawakamii</i>	13.5	Fair	Fair	Fair	Yes	14	<ul style="list-style-type: none"> • Over-weighted/extended branches • Dead branches • Unknown At This Time
251	evergreen pear <i>Pyrus kawakamii</i>	8.8	Fair	Fair	Fair	Yes	8	<ul style="list-style-type: none"> • Grows in planter area at Secondary Project Entry Road • Over-weighted/extended branches • Small diameter dead branches • Unknown At This Time

80-12 INDUSTRIAL CENTER
300 Chadbourne Road, Fairfield CA
APNs 028-750-240/300

DATE: November 17, 2021

TREE RESOURCE INVENTORY

TREE/ TREE GROUP #	SPECIES	DIAMETER @ 4.5ft ABOVE NATURAL GRADE (INCHES)	HEALTH	STRUCTURE	PRESERVATION SUITABILITY	PROPOSED FOR REMOVAL Yes/No	CRITICAL ROOT ZONE (CRZ) Radial Footage	• OBSERVATIONS • REQUIRED PROCEDURES
252	evergreen pear <i>Pyrus kawakamii</i>	11.2	Fair	Fair	Fair	Yes	12	<ul style="list-style-type: none"> • Grows in planter area at Secondary Project Entry Road • Over-weighted/extended branches • Small diameter dead branches • Unknown At This Time
253	evergreen pear <i>Pyrus kawakamii</i>	14.5	Fair	Fair	Fair	Yes	16	<ul style="list-style-type: none"> • Grows in planter area at Secondary Project Entry Road • Over-weighted/extended branches • Small diameter dead branches • Unknown At This Time
254	evergreen pear <i>Pyrus kawakamii</i>	8.5	Fair	Poor	Poor	Yes	8	<ul style="list-style-type: none"> • Suppressed to Northwest • Small diameter dead branches • Unknown At This Time
255	palm <i>Washingtonia robusta</i>	20.5	Fair	Fair	Good	Yes	8	<ul style="list-style-type: none"> • Dead fronds • Unknown At This Time
256	evergreen pear <i>Pyrus kawakamii</i>	13.4	Fair	Fair	Fair	Yes	8	<ul style="list-style-type: none"> • Grows in planter area at Secondary Project Entry Road • Over-weighted/extended branches • Small diameter dead branches • Unknown At This Time

80-12 INDUSTRIAL CENTER
300 Chadbourne Road, Fairfield CA
APNs 028-750-240/300

DATE: November 17, 2021

TREE RESOURCE INVENTORY

TREE/ TREE GROUP #	SPECIES	DIAMETER @ 4.5ft ABOVE NATURAL GRADE (INCHES)	HEALTH	STRUCTURE	PRESERVATION SUITABILITY	PROPOSED FOR REMOVAL Yes/No	CRITICAL ROOT ZONE (CRZ) Radial Footage	• OBSERVATIONS • REQUIRED PROCEDURES
257	evergreen pear <i>Pyrus kawakamii</i>	10.3	Fair	Fair	Fair	Yes	8	<ul style="list-style-type: none"> • Grows in planter area at Secondary Project Entry Road • Over-weighted/extended branches • Small diameter dead branches • Unknown At This Time
258	evergreen pear <i>Pyrus kawakamii</i>	10.2	Fair	Fair	Fair	Yes	8	<ul style="list-style-type: none"> • Grows in planter area at Secondary Project Entry Road • Mechanical wound in lower trunk • Over-weighted/extended branches • Small diameter dead branches • Unknown At This Time
259	evergreen pear <i>Pyrus kawakamii</i>	11.4	Fair	Fair	Fair	Yes	12	<ul style="list-style-type: none"> • Grows in planter area at Secondary Project Entry Road • Mechanical wound in lower trunk • Over-weighted/extended branches • Small diameter dead branches • Unknown At This Time
260	evergreen pear <i>Pyrus kawakamii</i>	8.7	Fair	Fair	Fair	Yes	8	<ul style="list-style-type: none"> • Grows in planter area at Secondary Project Entry Road • Over-weighted/extended branches • Small diameter dead branches • Unknown At This Time

80-12 INDUSTRIAL CENTER
300 Chadbourne Road, Fairfield CA
APNs 028-750-240/300

DATE: November 17, 2021

TREE RESOURCE INVENTORY

TREE/ TREE GROUP #	SPECIES	DIAMETER @ 4.5ft ABOVE NATURAL GRADE (INCHES)	HEALTH	STRUCTURE	PRESERVATION SUITABILITY	PROPOSED FOR REMOVAL Yes/No	CRITICAL ROOT ZONE (CRZ) Radial Footage	• OBSERVATIONS • REQUIRED PROCEDURES
261	evergreen pear <i>Pyrus kawakamii</i>	11.1	Fair	Fair	Fair	Yes	12	<ul style="list-style-type: none"> • Grows in planter area at Secondary Project Entry Road Over-weighted/extended branches Small diameter dead branches • Unknown At This Time
262	evergreen pear <i>Pyrus kawakamii</i>	12.4	Fair	Fair	Fair	Yes	12	<ul style="list-style-type: none"> • Grows in planter area at Secondary Project Entry Road Over-weighted/extended branches Small diameter dead branches • Unknown At This Time
263	evergreen pear <i>Pyrus kawakamii</i>	6.1	Fair	Fair	Fair	Yes	8	<ul style="list-style-type: none"> • Grows in planter area at Secondary Project Entry Road Over-weighted/extended branches Small diameter dead branches • Unknown At This Time
264	evergreen pear <i>Pyrus kawakamii</i>	12.5	Fair	Fair	Fair	Yes	12	<ul style="list-style-type: none"> • Grows in planter area at Secondary Project Entry Road Over-weighted/extended branches Small diameter dead branches • Unknown At This Time

80-12 INDUSTRIAL CENTER
300 Chadbourne Road, Fairfield CA
APNs 028-750-240/300

DATE: November 17, 2021

TREE RESOURCE INVENTORY

TREE/ TREE GROUP #	SPECIES	DIAMETER @ 4.5ft ABOVE NATURAL GRADE (INCHES)	HEALTH	STRUCTURE	PRESERVATION SUITABILITY	PROPOSED FOR REMOVAL Yes/No	CRITICAL ROOT ZONE (CRZ) Radial Footage	• OBSERVATIONS • REQUIRED PROCEDURES
265	evergreen pear <i>Pyrus kawakamii</i>	11.7	Fair	Fair	Fair	Yes	12	<ul style="list-style-type: none"> • Grows in planter area at Secondary Project Entry Road • Over-weighted/extended branches • Small diameter dead branches • Unknown At This Time
266	evergreen pear <i>Pyrus kawakamii</i>	7.5	Fair	Fair	Fair	Yes	8	<ul style="list-style-type: none"> • Grows in planter area at Secondary Project Entry Road • Over-weighted/extended branches • Small diameter dead branches • Unknown At This Time
267	evergreen pear <i>Pyrus kawakamii</i>	14.4	Fair	Fair	Fair	Yes	12	<ul style="list-style-type: none"> • Grows in planter area at Secondary Project Entry Road • Over-weighted/extended branches • Small diameter dead branches • Unknown At This Time
268	evergreen pear <i>Pyrus kawakamii</i>	9.2	Fair	Fair	Fair	Yes	8	<ul style="list-style-type: none"> • Grows in planter area at Secondary Project Entry Road • Over-weighted/extended branches • Small diameter dead branches • Unknown At This Time

80-12 INDUSTRIAL CENTER
300 Chadbourne Road, Fairfield CA
APNs 028-750-240/300

DATE: November 17, 2021

TREE RESOURCE INVENTORY

TREE/ TREE GROUP #	SPECIES	DIAMETER @ 4.5ft ABOVE NATURAL GRADE (INCHES)	HEALTH	STRUCTURE	PRESERVATION SUITABILITY	PROPOSED FOR REMOVAL Yes/No	CRITICAL ROOT ZONE (CRZ) Radial Footage	• OBSERVATIONS • REQUIRED PROCEDURES
269	evergreen pear <i>Pyrus kawakamii</i>	12.9	Fair	Fair	Fair	Yes	12	<ul style="list-style-type: none"> • Grows in planter area at Secondary Project Entry Road Over-weighted/extended branches Small diameter dead branches • Unknown At This Time
270	evergreen pear <i>Pyrus kawakamii</i>	12.2	Fair	Fair	Fair	Yes	12	<ul style="list-style-type: none"> • Grows in planter area at Secondary Project Entry Road Over-weighted/extended branches Small diameter dead branches • Unknown At This Time
271	evergreen pear <i>Pyrus kawakamii</i>	14.7	Fair	Fair	Fair	Yes	12	<ul style="list-style-type: none"> • Grows in planter area at Secondary Project Entry Road Over-weighted/extended branches Small diameter dead branches • Unknown At This Time
272	evergreen pear <i>Pyrus kawakamii</i>	11.2	Fair	Fair	Fair	Yes	12	<ul style="list-style-type: none"> • Grows in planter area at Secondary Project Entry Road Over-weighted/extended branches Small diameter dead branches • Unknown At This Time

80-12 INDUSTRIAL CENTER
300 Chadbourne Road, Fairfield CA
APNs 028-750-240/300

DATE: November 17, 2021

TREE RESOURCE INVENTORY

TREE/ TREE GROUP #	SPECIES	DIAMETER @ 4.5ft ABOVE NATURAL GRADE (INCHES)	HEALTH	STRUCTURE	PRESERVATION SUITABILITY	PROPOSED FOR REMOVAL Yes/No	CRITICAL ROOT ZONE (CRZ) Radial Footage	• OBSERVATIONS • REQUIRED PROCEDURES
273	crepe myrtle <i>Lagerstromia sp.</i>	8.3	Good	Fair	Good	Yes	8	<ul style="list-style-type: none"> • Grows at Secondary Project Entry point • Base of trunk is surrounded by dense shrub growth • Poor trunk/stem attachments • Unknown At This Time
274	crepe myrtle <i>Lagerstromia sp.</i>	8.6	Good	Fair	Good	Yes	8	<ul style="list-style-type: none"> • Grows at Secondary Project Entry point • Base of trunk is surrounded by dense shrub growth • Poor trunk/stem attachments • Unknown At This Time
275	crepe myrtle <i>Lagerstromia sp.</i>	7.5	Good	Fair	Good	Yes	8	<ul style="list-style-type: none"> • Grows at Secondary Project Entry point • Base of trunk is surrounded by dense shrub growth • Poor trunk/stem attachments • Unknown At This Time
276	crepe myrtle <i>Lagerstromia sp.</i>	7	Good	Fair	Good	Yes	8	<ul style="list-style-type: none"> • Grows at Secondary Project Entry point • Base of trunk is surrounded by dense shrub growth • Poor trunk/stem attachments • Unknown At This Time
277	alder <i>Alnus rhombifolia</i>	Double Trunk 16.9 & 27.7	Good	Fair	Fair	Yes	24	<ul style="list-style-type: none"> • Lower trunk encircled by ivy growth • Over-weighted/extended branches • Unknown At This Time

80-12 INDUSTRIAL CENTER
300 Chadbourne Road, Fairfield CA
APNs 028-750-240/300

DATE: November 17, 2021

TREE RESOURCE INVENTORY

TREE/ TREE GROUP #	SPECIES	DIAMETER @ 4.5ft ABOVE NATURAL GRADE (INCHES)	HEALTH	STRUCTURE	PRESERVATION SUITABILITY	PROPOSED FOR REMOVAL Yes/No	CRITICAL ROOT ZONE (CRZ) Radial Footage	• OBSERVATIONS • REQUIRED PROCEDURES
278	crepe myrtle <i>Lagerstromia sp.</i>	9	Good	Fair	Good	Yes	8	<ul style="list-style-type: none"> • Grows at Secondary Project Entry point • Base of trunk is surrounded by dense shrub growth • Poor trunk/stem attachments • Unknown At This Time
279	crepe myrtle <i>Lagerstromia sp.</i>	10.5	Good	Fair	Good	Yes	8	<ul style="list-style-type: none"> • Grows at Secondary Project Entry point • Base of trunk is surrounded by dense shrub growth • Poor trunk/stem attachments • Unknown At This Time
280	crepe myrtle <i>Lagerstromia sp.</i>	9.1	Good	Fair	Good	Yes	8	<ul style="list-style-type: none"> • Grows at Secondary Project Entry point • Base of trunk is surrounded by dense shrub growth • Poor trunk/stem attachments • Unknown At This Time
281	alder <i>Alnus sp.</i>	17.2	Good	Fair	Good	No	22	<ul style="list-style-type: none"> • Lower trunk encircled by ivy growth • Over-weighted/extended branches • Unknown At This Time
282	sycamore <i>Platanus racemosa</i>	12.6	Fair	Poor	Fair	Yes	14	<ul style="list-style-type: none"> • Leans to the North and East • Small diameter dead branches • Unknown At This Time

80-12 INDUSTRIAL CENTER
300 Chadbourne Road, Fairfield CA
APNs 028-750-240/300

DATE: November 17, 2021

TREE RESOURCE INVENTORY

TREE/ TREE GROUP #	SPECIES	DIAMETER @ 4.5ft ABOVE NATURAL GRADE (INCHES)	HEALTH	STRUCTURE	PRESERVATION SUITABILITY	PROPOSED FOR REMOVAL Yes/No	CRITICAL ROOT ZONE (CRZ) Radial Footage	• OBSERVATIONS • REQUIRED PROCEDURES
283	sycamore <i>Platanus racemosa</i>	17.4	Good	Fair	Good	Yes	16	<ul style="list-style-type: none"> • Leans to the Northeast • Over-weighted/extended branches • Unknown At This Time
284	sycamore <i>Platanus racemosa</i>	13.6	Fair	Fair	Fair	Yes	14	<ul style="list-style-type: none"> • Leans to the Northeast • Over-weighted/extended branches • Unknown At This Time
285	Trident maple <i>Acer buergerianum</i>	3.2	Fair	Poor	Poor	Yes	5	<ul style="list-style-type: none"> • Decay in basal area • Unknown At This Time
286	sycamore <i>Platanus racemosa</i>	14.8	Fair	Fair	Fair	Yes	14	<ul style="list-style-type: none"> • Leans to the Northeast • Over-weighted/extended branches • Unknown At This Time
287	sycamore <i>Platanus racemosa</i>	6.8	Fair	Poor	Poor	Yes	8	<ul style="list-style-type: none"> • Asymmetrical canopy • Unknown At This Time
288	evergreen pear <i>Pyrus kawakamii</i>	15	Fair	Poor	Fair	Yes	14	<ul style="list-style-type: none"> • Poor trunk/stem attachments • Over-weighted/extended branches • Unknown At This Time

80-12 INDUSTRIAL CENTER
300 Chadbourne Road, Fairfield CA
APNs 028-750-240/300

DATE: November 17, 2021

TREE RESOURCE INVENTORY

TREE/ TREE GROUP #	SPECIES	DIAMETER @ 4.5ft ABOVE NATURAL GRADE (INCHES)	HEALTH	STRUCTURE	PRESERVATION SUITABILITY	PROPOSED FOR REMOVAL Yes/No	CRITICAL ROOT ZONE (CRZ) Radial Footage	• OBSERVATIONS • REQUIRED PROCEDURES
289	evergreen pear <i>Pyrus kawakamii</i>	11.4	Fair	Fair	Fair	Yes	12	<ul style="list-style-type: none"> • Over-weighted/extended branches • Small diameter dead branches • Unknown At This Time
290	evergreen pear <i>Pyrus kawakamii</i>	14.4	Good	Fair	Fair	Yes	13	<ul style="list-style-type: none"> • Over-weighted/extended branches • Small diameter dead branches • Unknown At This Time
291	evergreen pear <i>Pyrus kawakamii</i>	10.2	Fair	Poor	Poor	Yes	8	<ul style="list-style-type: none"> • Asymmetrical canopy • Over-weighted/extended branches • Unknown At This Time
292	evergreen pear <i>Pyrus kawakamii</i>	10.8	Fair	Fair	Fair	Yes	12	<ul style="list-style-type: none"> • Over-weighted/extended branches • Unknown At This Time
293	sycamore <i>Platanus racemosa</i>	11.3	Fair	Fair	Fair	Yes	12	<ul style="list-style-type: none"> • Leans to the East • Unknown At This Time
294	sycamore <i>Platanus racemosa</i>	7.4	Poor	Fair	Poor	Yes	8	<ul style="list-style-type: none"> • In distress • Unknown At This Time

80-12 INDUSTRIAL CENTER
300 Chadbourne Road, Fairfield CA
APNs 028-750-240/300

DATE: November 17, 2021

TREE RESOURCE INVENTORY

TREE/ TREE GROUP #	SPECIES	DIAMETER @ 4.5ft ABOVE NATURAL GRADE (INCHES)	HEALTH	STRUCTURE	PRESERVATION SUITABILITY	PROPOSED FOR REMOVAL Yes/No	CRITICAL ROOT ZONE (CRZ) Radial Footage	• OBSERVATIONS • REQUIRED PROCEDURES
295	sycamore <i>Platanus racemosa</i>	11.7	Fair	Poor	Poor	Yes	12	<ul style="list-style-type: none"> • Leans to the East • Over-weighted/extended branches • Unknown At This Time
296	sycamore <i>Platanus racemosa</i>	13.8	Fair	Poor	Poor	Yes	12	<ul style="list-style-type: none"> • Leans to the East • Over-weighted/extended branches • Unknown At This Time
297	sycamore <i>Platanus racemosa</i>	11.1	Fair	Poor	Poor	Yes	12	<ul style="list-style-type: none"> • Leans to the East • Over-weighted/extended branches • Unknown At This Time
298	sycamore <i>Platanus racemosa</i>	11.1	Fair	Poor	Poor	Yes	12	<ul style="list-style-type: none"> • Leans to the East • Over-weighted/extended branches • Unknown At This Time
299	sycamore <i>Platanus racemosa</i>	15.5	Good	G	Good	Yes	14	<ul style="list-style-type: none"> • Well balanced canopy • Unknown At This Time
300	sycamore <i>Platanus racemosa</i>	12.3	Fair	Fair	Fair	Yes	12	<ul style="list-style-type: none"> • Thinning canopy • Over-extended branches • Unknown At This Time

80-12 INDUSTRIAL CENTER
300 Chadbourne Road, Fairfield CA
APNs 028-750-240/300

DATE: November 17, 2021

TREE RESOURCE INVENTORY

TREE/ TREE GROUP #	SPECIES	DIAMETER @ 4.5ft ABOVE NATURAL GRADE (INCHES)	HEALTH	STRUCTURE	PRESERVATION SUITABILITY	PROPOSED FOR REMOVAL Yes/No	CRITICAL ROOT ZONE (CRZ) Radial Footage	• OBSERVATIONS • REQUIRED PROCEDURES
301	sycamore <i>Platanus racemosa</i>	15	Fair	Fair	Fair	Yes	14	<ul style="list-style-type: none"> • Leans to the North • Over-weighted/extended branches • Unknown At This Time
302	Trident maple <i>Acer buergerianum</i>	2.2	Fair	Poor	Poor	Yes	4	<ul style="list-style-type: none"> • Decay in basal area • Unknown At This Time
303	sycamore <i>Platanus racemosa</i>	15.8	Fair	Fair	Fair	Yes	16	<ul style="list-style-type: none"> • Leans to the Northeast • Over-weighted/extended branches • Unknown At This Time
304	sycamore <i>Platanus racemosa</i>	13.4	Fair	Fair	Fair	Yes	16	<ul style="list-style-type: none"> • Leans to the Northeast • Over-weighted/extended branches • Unknown At This Time
305	sycamore <i>Platanus racemosa</i>	10.2	Fair	Fair	Fair	Yes	10	<ul style="list-style-type: none"> • Leans to the Northeast • Over-weighted/extended branches • Unknown At This Time
306	sycamore <i>Platanus racemosa</i>	12.7	Fair	Fair	Fair	Yes	12	<ul style="list-style-type: none"> • Leans to the Northeast • Over-weighted/extended branches • Unknown At This Time

80-12 INDUSTRIAL CENTER
300 Chadbourne Road, Fairfield CA
APNs 028-750-240/300

DATE: November 17, 2021

TREE RESOURCE INVENTORY

TREE/ TREE GROUP #	SPECIES	DIAMETER @ 4.5ft ABOVE NATURAL GRADE (INCHES)	HEALTH	STRUCTURE	PRESERVATION SUITABILITY	PROPOSED FOR REMOVAL Yes/No	CRITICAL ROOT ZONE (CRZ) Radial Footage	• OBSERVATIONS • REQUIRED PROCEDURES
307	evergreen pear <i>Pyrus kawakamii</i>	14.3	Good	Fair	Fair	Yes	12	<ul style="list-style-type: none"> • Small diameter dead branches • Over-weighted/extended branches • Unknown At This Time
308	evergreen pear <i>Pyrus kawakamii</i>	13.1	Fair	Poor	Poor	Yes	12	<ul style="list-style-type: none"> • Small diameter dead branches • Over-weighted/extended branches • Unknown At This Time
309	evergreen pear <i>Pyrus kawakamii</i>	14.6	Fair	Poor	Poor	Yes	14	<ul style="list-style-type: none"> • Small diameter dead branches • Over-weighted/extended branches • Unknown At This Time
310	evergreen pear <i>Pyrus kawakamii</i>	11.7	Fair	Poor	Poor	Yes	12	<ul style="list-style-type: none"> • Small diameter dead branches • Over-weighted/extended branches • Unknown At This Time
311	evergreen pear <i>Pyrus kawakamii</i>	12.5	Fair	Poor	Poor	Yes	12	<ul style="list-style-type: none"> • Small diameter dead branches • Over-weighted/extended branches • Unknown At This Time
312	evergreen pear <i>Pyrus kawakamii</i>	13	Fair	Poor	Poor	Yes	14	<ul style="list-style-type: none"> • Small diameter dead branches • Over-weighted/extended branches • Unknown At This Time

80-12 INDUSTRIAL CENTER
300 Chadbourne Road, Fairfield CA
APNs 028-750-240/300

DATE: November 17, 2021

TREE RESOURCE INVENTORY

TREE/ TREE GROUP #	SPECIES	DIAMETER @ 4.5ft ABOVE NATURAL GRADE (INCHES)	HEALTH	STRUCTURE	PRESERVATION SUITABILITY	PROPOSED FOR REMOVAL Yes/No	CRITICAL ROOT ZONE (CRZ) Radial Footage	• OBSERVATIONS • REQUIRED PROCEDURES
313	evergreen pear <i>Pyrus kawakamii</i>	10.7	Fair	Poor	Poor	Yes	12	<ul style="list-style-type: none"> • Small diameter dead branches • Over-weighted/extended branches • Unknown At This Time
314	evergreen pear <i>Pyrus kawakamii</i>	12.2	Fair	Poor	Poor	Yes	12	<ul style="list-style-type: none"> • Small diameter dead branches • Over-weighted/extended branches • Unknown At This Time
315	evergreen pear <i>Pyrus kawakamii</i>	12.4	Fair	Poor	Poor	Yes	10	<ul style="list-style-type: none"> • Small diameter dead branches • Over-weighted/extended branches • Unknown At This Time
316	evergreen pear <i>Pyrus kawakamii</i>	12.4	Fair	Poor	Poor	Yes	12	<ul style="list-style-type: none"> • Small diameter dead branches • Over-weighted/extended branches • Unknown At This Time
317	evergreen pear <i>Pyrus kawakamii</i>	15.3	Fair	Poor	Poor	Yes	12	<ul style="list-style-type: none"> • Small diameter dead branches • Over-weighted/extended branches • Unknown At This Time
318	evergreen pear <i>Pyrus kawakamii</i>	15.8	Fair	Poor	Poor	Yes	12	<ul style="list-style-type: none"> • Small diameter dead branches • Over-weighted/extended branches • Unknown At This Time

80-12 INDUSTRIAL CENTER
300 Chadbourne Road, Fairfield CA
APNs 028-750-240/300

DATE: November 17, 2021

TREE RESOURCE INVENTORY

TREE/ TREE GROUP #	SPECIES	DIAMETER @ 4.5ft ABOVE NATURAL GRADE (INCHES)	HEALTH	STRUCTURE	PRESERVATION SUITABILITY	PROPOSED FOR REMOVAL Yes/No	CRITICAL ROOT ZONE (CRZ) Radial Footage	• OBSERVATIONS • REQUIRED PROCEDURES
319	sycamore <i>Platanus racemosa</i>	7.5	Fair	Fair	Fair	Yes	8	• Over-weighted/extended branches • Unknown At This Time
320	Trident maple <i>Acer buergerianum</i>	5.1	Fair	Poor	Poor	Yes	4	• Decay in basal area • Unknown At This Time
321	sycamore <i>Platanus racemosa</i>	9.8	Poor	Poor	Poor	Yes	8	• In distress Dead branches • Unknown At This Time
322	Trident maple <i>Acer buergerianum</i>	1.9	Fair	Poor	Poor	Yes	4	• Decay in basal area • Unknown At This Time
323	sycamore <i>Platanus racemosa</i>	16.6	Fair	Poor	Poor	Yes	14	• Poor trunk/stem attachments HIGH FAILURE POTENTIAL • Unknown At This Time
324	Trident maple <i>Acer buergerianum</i>	4.5	Poor	Poor	Poor	Yes	6	• In distress Dead branches • Unknown At This Time

80-12 INDUSTRIAL CENTER
300 Chadbourne Road, Fairfield CA
APNs 028-750-240/300

DATE: November 17, 2021

TREE RESOURCE INVENTORY

TREE/ TREE GROUP #	SPECIES	DIAMETER @ 4.5ft ABOVE NATURAL GRADE (INCHES)	HEALTH	STRUCTURE	PRESERVATION SUITABILITY	PROPOSED FOR REMOVAL Yes/No	CRITICAL ROOT ZONE (CRZ) Radial Footage	• OBSERVATIONS • REQUIRED PROCEDURES
325	sycamore <i>Platanus racemosa</i>	14.9	Fair	Fair	Fair	Yes	14	<ul style="list-style-type: none"> • Leans to the East • Over-weighted/extended branches • Unknown At This Time
326	sycamore <i>Platanus racemosa</i>	17.6	Good	Poor	Fair	Yes	18	<ul style="list-style-type: none"> • Poor trunk/stem attachments • Over-weighted/extended branches • Unknown At This Time
327	sycamore <i>Platanus racemosa</i>	4.2	Poor	Poor	Poor	Yes	6	<ul style="list-style-type: none"> • In distress • Within the Mortality Spiral • Unknown At This Time
328	Trident maple <i>Acer buergerianum</i>	4.7	Poor	Poor	Poor	Yes	6	<ul style="list-style-type: none"> • Severe trunk decay • Unknown At This Time
329	sycamore <i>Platanus racemosa</i>	5.2	Poor	Poor	Poor	Yes	6	<ul style="list-style-type: none"> • In distress • Within the Mortality Spiral • Unknown At This Time
330	sycamore <i>Platanus racemosa</i>	16.7	Good	Fair	Fair	Yes	16	<ul style="list-style-type: none"> • Trunk bows to the East • Over-weighted/extended branches • Unknown At This Time

80-12 INDUSTRIAL CENTER
300 Chadbourne Road, Fairfield CA
APNs 028-750-240/300

DATE: November 17, 2021

TREE RESOURCE INVENTORY

TREE/ TREE GROUP #	SPECIES	DIAMETER @ 4.5ft ABOVE NATURAL GRADE (INCHES)	HEALTH	STRUCTURE	PRESERVATION SUITABILITY	PROPOSED FOR REMOVAL Yes/No	CRITICAL ROOT ZONE (CRZ) Radial Footage	• OBSERVATIONS • REQUIRED PROCEDURES
331	sycamore <i>Platanus racemosa</i>	10.2	Good	Fair	Good	Yes	10	<ul style="list-style-type: none"> • Leans to the East • Over-weighted/extended branches • Unknown At This Time
332	sycamore <i>Platanus racemosa</i>	11.5	Fair	Fair	Fair	Yes	12	<ul style="list-style-type: none"> • Leans to the North and East • Over-weighted/extended branches • Unknown At This Time
333	sycamore <i>Platanus racemosa</i>	10.6	Fair	Poor	Fair	Yes	12	<ul style="list-style-type: none"> • Leans to the East • Over-weighted/extended branches • Unknown At This Time
334	sycamore <i>Platanus racemosa</i>	13	Fair	Fair	Fair	Yes	14	<ul style="list-style-type: none"> • Leans to the East • Over-weighted/extended branches • Unknown At This Time
335	sycamore <i>Platanus racemosa</i>	9.5	Fair	Fair	Fair	Yes	10	<ul style="list-style-type: none"> • Leans to the East • Over-weighted/extended branches • Unknown At This Time
336	sycamore <i>Platanus racemosa</i>	14.7	Fair	Fair	Fair	Yes	12	<ul style="list-style-type: none"> • Small diameter dead branches • Over-weighted/extended branches • Unknown At This Time

80-12 INDUSTRIAL CENTER
300 Chadbourne Road, Fairfield CA
APNs 028-750-240/300

DATE: November 17, 2021

TREE RESOURCE INVENTORY

TREE/ TREE GROUP #	SPECIES	DIAMETER @ 4.5ft ABOVE NATURAL GRADE (INCHES)	HEALTH	STRUCTURE	PRESERVATION SUITABILITY	PROPOSED FOR REMOVAL Yes/No	CRITICAL ROOT ZONE (CRZ) Radial Footage	• OBSERVATIONS • REQUIRED PROCEDURES
337	Trident maple <i>Acer buergerianum</i>	7.7	Fair	Poor	Poor	Yes	8	• Poor trunk/stem attachments • Unknown At This Time
338	sycamore <i>Platanus racemosa</i>	13.1	Fair	Fair	Fair	Yes	12	• Leans to the East Over-weighted/extended branches • Unknown At This Time
339	Trident maple <i>Acer buergerianum</i>	4.4	Poor	Poor	Poor	Yes	6	• Severe trunk decay • Unknown At This Time
340	sycamore <i>Platanus racemosa</i>	13	Fair	Fair	Fair	Yes	12	• Leans to the East • Unknown At This Time
340A	sycamore <i>Platanus racemosa</i>	20.1	Good	Good	Good	Yes	20	• Over-weighted/extended branches • Unknown At This Time
341	sycamore <i>Platanus racemosa</i>	6.5	Fair	Poor	Fair	Yes	6	• Small diameter dead branches • Unknown At This Time

80-12 INDUSTRIAL CENTER
300 Chadbourne Road, Fairfield CA
APNs 028-750-240/300

DATE: November 17, 2021

TREE RESOURCE INVENTORY

TREE/ TREE GROUP #	SPECIES	DIAMETER @ 4.5ft ABOVE NATURAL GRADE (INCHES)	HEALTH	STRUCTURE	PRESERVATION SUITABILITY	PROPOSED FOR REMOVAL Yes/No	CRITICAL ROOT ZONE (CRZ) Radial Footage	• OBSERVATIONS • REQUIRED PROCEDURES
342	sycamore <i>Platanus racemosa</i>	19.6	Fair	Fair	Fair	Yes	18	<ul style="list-style-type: none"> Leans dramatically to the North and East Over-weighted/extended branches Small diameter dead branches Unknown At This Time
343	sycamore <i>Platanus racemosa</i>	15.1	Fair	Fair	Fair	Yes	16	<ul style="list-style-type: none"> Leans dramatically to the North and East Over-weighted/extended branches Small diameter dead branches Unknown At This Time
344	sycamore <i>Platanus racemosa</i>	16.7	Fair	Good	Good	Yes	16	<ul style="list-style-type: none"> Over-weighted/extended branches Unknown At This Time
345	sycamore <i>Platanus racemosa</i>	6	Poor	Poor	Poor	Yes	6	<ul style="list-style-type: none"> In distress Within the Mortality Spiral Unknown At This Time
346	alder <i>Alnus sp.</i>	19.4	Poor	Fair	Poor	No	14	<ul style="list-style-type: none"> Ivy surrounds lower trunk In decline Thinning canopy Unknown At This Time

80-12 INDUSTRIAL CENTER
300 Chadbourne Road, Fairfield CA
APNs 028-750-240/300

DATE: November 17, 2021

TREE RESOURCE INVENTORY

TREE/ TREE GROUP #	SPECIES	DIAMETER @ 4.5ft ABOVE NATURAL GRADE (INCHES)	HEALTH	STRUCTURE	PRESERVATION SUITABILITY	PROPOSED FOR REMOVAL Yes/No	CRITICAL ROOT ZONE (CRZ) Radial Footage	• OBSERVATIONS • REQUIRED PROCEDURES
347	alder <i>Alnus sp.</i>	12.4	Poor	Fair	Poor	No	16	<ul style="list-style-type: none"> • Ivy surrounds lower trunk • In decline • Thinning canopy • Unknown At This Time
348	alder <i>Alnus sp.</i>	10.8	Poor	Fair	Poor	No	14	<ul style="list-style-type: none"> • Ivy surrounds lower trunk • In decline • Thinning canopy • Unknown At This Time
349	alder <i>Alnus sp.</i>	13.9	Poor	Fair	Poor	No	18	<ul style="list-style-type: none"> • Ivy surrounds lower trunk • In decline • Thinning canopy • Unknown At This Time
350	alder <i>Alnus sp.</i>	Multi Trunk	Poor	Poor	Poor	No	18	<ul style="list-style-type: none"> • Not Measured • Grows beyond Property Boundary • Ivy surrounds lower trunk • In decline • Thinning canopy • Poor trunk/stem attachments • Unknown At This Time

80-12 INDUSTRIAL CENTER
300 Chadbourne Road, Fairfield CA
APNs 028-750-240/300

DATE: November 17, 2021

TREE RESOURCE INVENTORY

TREE/ TREE GROUP #	SPECIES	DIAMETER @ 4.5ft ABOVE NATURAL GRADE (INCHES)	HEALTH	STRUCTURE	PRESERVATION SUITABILITY	PROPOSED FOR REMOVAL Yes/No	CRITICAL ROOT ZONE (CRZ) Radial Footage	• OBSERVATIONS • REQUIRED PROCEDURES
351	coast redwood <i>Sequoia sempervirens</i>	20.1	Good	Fair	Good	No	18	<ul style="list-style-type: none"> • Grows along Northern Property Boundary fence Ivy surrounds lower trunk Slightly suppressed to the East • Unknown At This Time
352	sycamore <i>Platanus racemosa</i>	22.5	Good	Fair	Fair	No	22	<ul style="list-style-type: none"> • Over-weighted/extended branches Canopy comingles with Trees #351 and 353 • Unknown At This Time
353	coast redwood <i>Sequoia sempervirens</i>	25.4	Good	Fair	Good	No	22	<ul style="list-style-type: none"> • Grows along Northern Property Boundary fence Ivy surrounds lower trunk Slightly suppressed to the East • Unknown At This Time
354	coast redwood <i>Sequoia sempervirens</i>	27.2	Good	Fair	Good	No	22	<ul style="list-style-type: none"> • Grows along Northern Property Boundary fence Ivy surrounds lower trunk Slightly suppressed to the East • Unknown At This Time
355	coast redwood <i>Sequoia sempervirens</i>	31.2	Good	Fair	Good	No	22	<ul style="list-style-type: none"> • Grows along Northern Property Boundary fence Ivy surrounds lower trunk Slightly suppressed to the East • Unknown At This Time

80-12 INDUSTRIAL CENTER
300 Chadbourne Road, Fairfield CA
APNs 028-750-240/300

DATE: November 17, 2021

TREE RESOURCE INVENTORY

TREE/ TREE GROUP #	SPECIES	DIAMETER @ 4.5ft ABOVE NATURAL GRADE (INCHES)	HEALTH	STRUCTURE	PRESERVATION SUITABILITY	PROPOSED FOR REMOVAL Yes/No	CRITICAL ROOT ZONE (CRZ) Radial Footage	• OBSERVATIONS • REQUIRED PROCEDURES
356	coast redwood <i>Sequoia sempervirens</i>	31.8	Good	Fair	Good	No	10	<ul style="list-style-type: none"> • Grows along Northern Property Boundary fence Ivy surrounds lower trunk Slightly suppressed to the East • Unknown At This Time
357	coast live oak <i>Quercus agrifolia</i>	13.2	Poor	Poor	Fair	Yes	8	<ul style="list-style-type: none"> • Grows on State Property outside Northern Property Boundary fence Leans dramatically to the North Poor trunk/stem attachments HIGH FAILURE POTENTIAL • Unknown At This Time
358	coast redwood <i>Sequoia sempervirens</i>	34.4	Good	Poor	Good	No	16	<ul style="list-style-type: none"> • Grows along Northern Property Boundary fence Ivy surrounds lower trunk Slightly suppressed to the East Poor trunk/stem attachments • Unknown At This Time
359	coast redwood <i>Sequoia sempervirens</i>	31.5	Good	Poor	Good	No	16	<ul style="list-style-type: none"> • Grows along Northern Property Boundary fence Ivy surrounds lower trunk Slightly suppressed to the East Poor trunk/stem attachments • Unknown At This Time

80-12 INDUSTRIAL CENTER
300 Chadbourne Road, Fairfield CA
APNs 028-750-240/300

DATE: November 17, 2021

TREE RESOURCE INVENTORY

TREE/ TREE GROUP #	SPECIES	DIAMETER @ 4.5ft ABOVE NATURAL GRADE (INCHES)	HEALTH	STRUCTURE	PRESERVATION SUITABILITY	PROPOSED FOR REMOVAL Yes/No	CRITICAL ROOT ZONE (CRZ) Radial Footage	• OBSERVATIONS • REQUIRED PROCEDURES
360	coast redwood <i>Sequoia sempervirens</i>	35.2	Good	Poor	Good	No	22	<ul style="list-style-type: none"> • Grows along Northern Property Boundary fence Ivy surrounds lower trunk Slightly suppressed to the East Poor trunk/stem attachments • Unknown At This Time
361	coast redwood <i>Sequoia sempervirens</i>	28.5	Good	Fair	Good	No	22	<ul style="list-style-type: none"> • Grows along Northern Property Boundary fence Ivy surrounds lower trunk Slightly suppressed to the East • Unknown At This Time
362	coast redwood <i>Sequoia sempervirens</i>	27.3	Good	Fair	Good	No	22	<ul style="list-style-type: none"> • Grows along Northern Property Boundary fence Ivy surrounds lower trunk Slightly suppressed to the East • Unknown At This Time
363	coast redwood <i>Sequoia sempervirens</i>	26.2	Good	Fair	Good	No	22	<ul style="list-style-type: none"> • Grows along Northern Property Boundary fence Ivy surrounds lower trunk Slightly suppressed to the East • Unknown At This Time
364	coast redwood <i>Sequoia sempervirens</i>	26.4	Good	Fair	Good	No	22	<ul style="list-style-type: none"> • Grows along Northern Property Boundary fence Ivy surrounds lower trunk Slightly suppressed to the East • Unknown At This Time

80-12 INDUSTRIAL CENTER
300 Chadbourne Road, Fairfield CA
APNs 028-750-240/300

DATE: November 17, 2021

TREE RESOURCE INVENTORY

TREE/ TREE GROUP #	SPECIES	DIAMETER @ 4.5ft ABOVE NATURAL GRADE (INCHES)	HEALTH	STRUCTURE	PRESERVATION SUITABILITY	PROPOSED FOR REMOVAL Yes/No	CRITICAL ROOT ZONE (CRZ) Radial Footage	• OBSERVATIONS • REQUIRED PROCEDURES
365	coast redwood <i>Sequoia sempervirens</i>	32.5	Good	Fair	Good	No	22	<ul style="list-style-type: none"> • Grows along Northern Property Boundary fence Ivy surrounds lower trunk Slightly suppressed to the East • Unknown At This Time
366	coast redwood <i>Sequoia sempervirens</i>	25.9	Good	Fair	Good	No	22	<ul style="list-style-type: none"> • Grows along Northern Property Boundary fence Ivy surrounds lower trunk Slightly suppressed to the East • Unknown At This Time
367	coast redwood <i>Sequoia sempervirens</i>	31.3	Good	Poor	Good	No	22	<ul style="list-style-type: none"> • Grows along Northern Property Boundary fence Ivy surrounds lower trunk Slightly suppressed to the East Poor trunk/stem attachments • Unknown At This Time
368	coast redwood <i>Sequoia sempervirens</i>	29.5	Good	Fair	Good	No	22	<ul style="list-style-type: none"> • Grows along Northern Property Boundary fence Ivy surrounds lower trunk Slightly suppressed to the East • Unknown At This Time
369	coast redwood <i>Sequoia sempervirens</i>	24.5	Good	Fair	Good	No	22	<ul style="list-style-type: none"> • Grows along Northern Property Boundary fence Ivy surrounds lower trunk Slightly suppressed to the East • Unknown At This Time

80-12 INDUSTRIAL CENTER
300 Chadbourne Road, Fairfield CA
APNs 028-750-240/300

DATE: November 17, 2021

TREE RESOURCE INVENTORY

TREE/ TREE GROUP #	SPECIES	DIAMETER @ 4.5ft ABOVE NATURAL GRADE (INCHES)	HEALTH	STRUCTURE	PRESERVATION SUITABILITY	PROPOSED FOR REMOVAL Yes/No	CRITICAL ROOT ZONE (CRZ) Radial Footage	• OBSERVATIONS • REQUIRED PROCEDURES
370	coast live oak <i>Quercus agrifolia</i>	27.9	Poor	Poor	Good	No	16	<ul style="list-style-type: none"> • Grows on State Property outside Northern Property Boundary fence • Thinning canopy • Poor trunk/stem attachments • Unknown At This Time
371	coast redwood <i>Sequoia sempervirens</i>	26	Good	Fair	Good	No	22	<ul style="list-style-type: none"> • Grows along Northern Property Boundary fence • Ivy surrounds lower trunk • Slightly suppressed to the East • Unknown At This Time
372	coast redwood <i>Sequoia sempervirens</i>	26.4	Good	Fair	Good	No	22	<ul style="list-style-type: none"> • Grows along Northern Property Boundary fence • Ivy surrounds lower trunk • Slightly suppressed to the East • Unknown At This Time
373	coast redwood <i>Sequoia sempervirens</i>	25.6	Good	Poor	Good	No	22	<ul style="list-style-type: none"> • Grows along Northern Property Boundary fence • Ivy surrounds lower trunk • Poor trunk/stem attachments • Slightly suppressed to the East • Unknown At This Time

80-12 INDUSTRIAL CENTER
300 Chadbourne Road, Fairfield CA
APNs 028-750-240/300

DATE: November 17, 2021

TREE RESOURCE INVENTORY

TREE/ TREE GROUP #	SPECIES	DIAMETER @ 4.5ft ABOVE NATURAL GRADE (INCHES)	HEALTH	STRUCTURE	PRESERVATION SUITABILITY	PROPOSED FOR REMOVAL Yes/No	CRITICAL ROOT ZONE (CRZ) Radial Footage	• OBSERVATIONS • REQUIRED PROCEDURES
374	coast redwood <i>Sequoia sempervirens</i>	29.8	Good	Fair	Good	No	22	<ul style="list-style-type: none"> • Grows along Northern Property Boundary fence Ivy surrounds lower trunk Slightly suppressed to the East • Unknown At This Time
375	coast redwood <i>Sequoia sempervirens</i>	19.6	DEAD	DEAD	DEAD	Yes	N/A	<ul style="list-style-type: none"> • Dead tree • Unknown At This Time
376	evergreen pear <i>Pyrus kawakamii</i>	12.7	Fair	Fair	Fair	Yes	12	<ul style="list-style-type: none"> • Over-weighted/extended branches Small diameter dead branches • Unknown At This Time
377	evergreen pear <i>Pyrus kawakamii</i>	14.1	Fair	Fair	Fair	Yes	12	<ul style="list-style-type: none"> • Over-weighted/extended branches Small diameter dead branches • Unknown At This Time
378	stone pine <i>Pinus pinea</i>	26.7	Fair	Poor	Poor	Yes	28	<ul style="list-style-type: none"> • Asymmetrical canopy Poor trunk/stem attachments Suppressed to the East Dead and broken branches • Unknown At This Time

80-12 INDUSTRIAL CENTER
300 Chadbourne Road, Fairfield CA
APNs 028-750-240/300

DATE: November 17, 2021

TREE RESOURCE INVENTORY

TREE/ TREE GROUP #	SPECIES	DIAMETER @ 4.5ft ABOVE NATURAL GRADE (INCHES)	HEALTH	STRUCTURE	PRESERVATION SUITABILITY	PROPOSED FOR REMOVAL Yes/No	CRITICAL ROOT ZONE (CRZ) Radial Footage	• OBSERVATIONS • REQUIRED PROCEDURES
379	stone pine <i>Pinus pinea</i>	26.5	Fair	Poor	Poor	Yes	28	<ul style="list-style-type: none"> • Asymmetrical canopy • Poor trunk/stem attachments • Suppressed to the west • Dead and broken branches • Unknown At This Time
380	evergreen pear <i>Pyrus kawakamii</i>	9.6	Fair	Poor	Fair	Yes	16	<ul style="list-style-type: none"> • Over-weighted/extended branches • Dead branches • Unknown At This Time
381	evergreen pear <i>Pyrus kawakamii</i>	9.8	Poor	Poor	Poor	Yes	10	<ul style="list-style-type: none"> • In decline • Unknown At This Time
382	evergreen pear <i>Pyrus kawakamii</i>	9.6	Fair	Poor	Poor	Yes	10	<ul style="list-style-type: none"> • Over-weighted/extended branches • Dead branches • Unknown At This Time
383	purple leaf plum <i>Punus cerasifera</i>	7.4 @ 12" Above Grade	Poor	Poor	Poor	Yes	8	<ul style="list-style-type: none"> • Poor trunk/stem attachments • Unknown At This Time
384	purple leaf plum <i>Punus cerasifera</i>	8.2 @ 6" Above Grade	Poor	Poor	Poor	Yes	8	<ul style="list-style-type: none"> • Poor trunk/stem attachments • Unknown At This Time

80-12 INDUSTRIAL CENTER
300 Chadbourne Road, Fairfield CA
APNs 028-750-240/300

DATE: November 17, 2021

TREE RESOURCE INVENTORY

TREE/ TREE GROUP #	SPECIES	DIAMETER @ 4.5ft ABOVE NATURAL GRADE (INCHES)	HEALTH	STRUCTURE	PRESERVATION SUITABILITY	PROPOSED FOR REMOVAL Yes/No	CRITICAL ROOT ZONE (CRZ) Radial Footage	• OBSERVATIONS • REQUIRED PROCEDURES
385	purple leaf plum <i>Punus cerasifera</i>	7.6 @ 6" Above Grade	Poor	Poor	Poor	Yes	8	• Poor trunk/stem attachments • Unknown At This Time
386	purple leaf plum <i>Punus cerasifera</i>	8 @ 12" Above Grade	Poor	Poor	Poor	Yes	8	• Poor trunk/stem attachments • Unknown At This Time
387	purple leaf plum <i>Punus cerasifera</i>	6.9 @ 36" Above Grade	Poor	Poor	Poor	Yes	8	• Poor trunk/stem attachments • Unknown At This Time
388	purple leaf plum <i>Punus cerasifera</i>	7 @ 12" Above Grade	Poor	Poor	Poor	Yes	8	• Poor trunk/stem attachments • Unknown At This Time
389	purple leaf plum <i>Punus cerasifera</i>	8.9 @ 24" Above Grade	Poor	Poor	Poor	Yes	8	• Poor trunk/stem attachments • Unknown At This Time
390	Trident maple <i>Acer buergerianum</i>	4	DEAD	DEAD	DEAD	Yes	N/A	• Dead tree • Unknown At This Time
391	privet <i>Ligustrum sp.</i>	13 @ 12" above grade	Poor	Poor	Poor	No	8	• Poor trunk/stem attachments • Unknown At This Time

80-12 INDUSTRIAL CENTER
300 Chadbourne Road, Fairfield CA
APNs 028-750-240/300

DATE: November 17, 2021

TREE RESOURCE INVENTORY

TREE/ TREE GROUP #	SPECIES	DIAMETER @ 4.5ft ABOVE NATURAL GRADE (INCHES)	HEALTH	STRUCTURE	PRESERVATION SUITABILITY	PROPOSED FOR REMOVAL Yes/No	CRITICAL ROOT ZONE (CRZ) Radial Footage	• OBSERVATIONS • REQUIRED PROCEDURES
392	Trident maple <i>Acer buergerianum</i>	5.9	Poor	Poor	Poor	No	8	• Severe trunk decay • Unknown At This Time
393	Trident maple <i>Acer buergerianum</i>	4.6	Poor	Poor	Poor	No	8	• Poor trunk/stem attachments • Unknown At This Time
394	Trident maple <i>Acer buergerianum</i>	4.9	Poor	Poor	Poor	No	8	• Poor trunk/stem attachments • Unknown At This Time
395	Trident maple <i>Acer buergerianum</i>	5.5	Poor	Poor	Poor	No	8	• Poor trunk/stem attachments • Unknown At This Time
396	Trident maple <i>Acer buergerianum</i>	5.6	Poor	Poor	Poor	No	8	• Severe trunk decay • Unknown At This Time
397	Trident maple <i>Acer buergerianum</i>	6.6	Poor	Poor	Poor	No	8	• Severe trunk decay • Unknown At This Time
398	coast redwood <i>Sequoia sempervirens</i>	27.6	Fair	Poor	Fair	No	22	• Grows along Northern Property Boundary Poor trunk/stem attachments • Unknown At This Time

80-12 INDUSTRIAL CENTER
300 Chadbourne Road, Fairfield CA
APNs 028-750-240/300

DATE: November 17, 2021

TREE RESOURCE INVENTORY

TREE/ TREE GROUP #	SPECIES	DIAMETER @ 4.5ft ABOVE NATURAL GRADE (INCHES)	HEALTH	STRUCTURE	PRESERVATION SUITABILITY	PROPOSED FOR REMOVAL Yes/No	CRITICAL ROOT ZONE (CRZ) Radial Footage	• OBSERVATIONS • REQUIRED PROCEDURES
399	coast redwood <i>Sequoia sempervirens</i>	26.6	Fair	Poor	Fair	No	22	<ul style="list-style-type: none"> • Grows along Northern Property Boundary fence • Poor trunk/stem attachments • Unknown At This Time
400	coast redwood <i>Sequoia sempervirens</i>	25.9	Fair	Poor	Good	No	18	<ul style="list-style-type: none"> • Grows along Northern Property Boundary • Poor trunk/stem attachments • Unknown At This Time
401	Trident maple <i>Acer buergerianum</i>	3.9	Poor	Poor	Poor	No	4	<ul style="list-style-type: none"> • Severe trunk decay • Unknown At This Time
402	Trident maple <i>Acer buergerianum</i>	2.8	Poor	Poor	Poor	No	4	<ul style="list-style-type: none"> • Severe trunk decay • Unknown At This Time
403	coast live oak <i>Quercus agrifolia</i>	14.3 2 36" Above Grade	Fair	Poor	Fair	No	10	<ul style="list-style-type: none"> • Grows along Northern Property Boundary • Poor trunk/stem attachments • Unknown At This Time
404	Trident maple <i>Acer buergerianum</i>	5.6	Poor	Poor	Poor	No	6	<ul style="list-style-type: none"> • Severe trunk decay • Unknown At This Time

80-12 INDUSTRIAL CENTER
300 Chadbourne Road, Fairfield CA
APNs 028-750-240/300

DATE: November 17, 2021

TREE RESOURCE INVENTORY

TREE/ TREE GROUP #	SPECIES	DIAMETER @ 4.5ft ABOVE NATURAL GRADE (INCHES)	HEALTH	STRUCTURE	PRESERVATION SUITABILITY	PROPOSED FOR REMOVAL Yes/No	CRITICAL ROOT ZONE (CRZ) Radial Footage	• OBSERVATIONS • REQUIRED PROCEDURES
405	coast redwood <i>Sequoia sempervirens</i>	19.2	Fair	Poor	Good	No	18	<ul style="list-style-type: none"> • Grows along Northern Property Boundary • Poor trunk/stem attachments • Unknown At This Time
406	coast redwood <i>Sequoia sempervirens</i>	21.7	Fair	Poor	Good	No	18	<ul style="list-style-type: none"> • Grows along Northern Property Boundary • Previously topped at 30' • Poor trunk/stem attachments • Unknown At This Time
407	coast redwood <i>Sequoia sempervirens</i>	23.5	Fair	Fair	Good	No	18	<ul style="list-style-type: none"> • Grows along Northern Property Boundary • Suppressed to the West • Unknown At This Time
408	coast redwood <i>Sequoia sempervirens</i>	Group of 7 Trees 18.8 15.4 22.8 17.6 18.2 18.7 18.2	Fair	Fair	Good	No	18	<ul style="list-style-type: none"> • Group of approximately 7 Trees Not Measured due to Vagrant Encampment along Northeastern Property Boundary • Thinning canopies • Poor trunk/stem attachments • Unknown At This Time
409	coast redwood <i>Sequoia sempervirens</i>	32.6	Good	Poor	Good	No	18	<ul style="list-style-type: none"> • Grows along Southern Property Boundary • Within a line of 33 coast redwoods • Poor trunk/stem attachments • Canopy apex is wind burned on the western side • Unknown At This Time

80-12 INDUSTRIAL CENTER
300 Chadbourne Road, Fairfield CA
APNs 028-750-240/300

DATE: November 17, 2021

TREE RESOURCE INVENTORY

TREE/ TREE GROUP #	SPECIES	DIAMETER @ 4.5ft ABOVE NATURAL GRADE (INCHES)	HEALTH	STRUCTURE	PRESERVATION SUITABILITY	PROPOSED FOR REMOVAL Yes/No	CRITICAL ROOT ZONE (CRZ) Radial Footage	• OBSERVATIONS • REQUIRED PROCEDURES
410	coast redwood <i>Sequoia sempervirens</i>	22.4	Good	Good	Good	No	18	<ul style="list-style-type: none"> • Grows along Southern Property Boundary Within a line of 33 coast redwoods • Canopy apex is wind burned on the western side • Unknown At This Time
411	coast redwood <i>Sequoia sempervirens</i>	30	Good	Poor	Fair	No	18	<ul style="list-style-type: none"> • Grows along Southern Property Boundary Within a line of 33 coast redwoods • Poor trunk/stem attachments • Canopy apex is wind burned on the western side • Unknown At This Time
412	coast redwood <i>Sequoia sempervirens</i>	30.2	Good	Good	Good	No	18	<ul style="list-style-type: none"> • Grows along Southern Property Boundary Within a line of 33 coast redwoods • Canopy apex is wind burned on the western side • Unknown At This Time
413	coast redwood <i>Sequoia sempervirens</i>	32.4	Good	Good	Good	No	18	<ul style="list-style-type: none"> • Grows along Southern Property Boundary Within a line of 33 coast redwoods • Canopy apex is wind burned on the western side • Unknown At This Time
414	coast redwood <i>Sequoia sempervirens</i>	33.4	Good	Good	Good	No	18	<ul style="list-style-type: none"> • Grows along Southern Property Boundary Within a line of 33 coast redwoods • Canopy apex is wind burned on the western side • Unknown At This Time

80-12 INDUSTRIAL CENTER
300 Chadbourne Road, Fairfield CA
APNs 028-750-240/300

DATE: November 17, 2021

TREE RESOURCE INVENTORY

TREE/ TREE GROUP #	SPECIES	DIAMETER @ 4.5ft ABOVE NATURAL GRADE (INCHES)	HEALTH	STRUCTURE	PRESERVATION SUITABILITY	PROPOSED FOR REMOVAL Yes/No	CRITICAL ROOT ZONE (CRZ) Radial Footage	• OBSERVATIONS • REQUIRED PROCEDURES
415	coast redwood <i>Sequoia sempervirens</i>	26.3	Good	Poor	Fair	No	18	<ul style="list-style-type: none"> • Grows along Southern Property Boundary Within a line of 33 coast redwoods • Poor trunk/stem attachments • Canopy apex is wind burned on the western side • Unknown At This Time
416	coast redwood <i>Sequoia sempervirens</i>	26.8	Good	Poor	Fair	No	18	<ul style="list-style-type: none"> • Grows along Southern Property Boundary Within a line of 33 coast redwoods • Poor trunk/stem attachments • Canopy apex is wind burned on the western side • Unknown At This Time
417	coast redwood <i>Sequoia sempervirens</i>	28.8	Fair	Good	Good	No	18	<ul style="list-style-type: none"> • Grows along Southern Property Boundary Within a line of 33 coast redwoods • Canopy is wind burned and thinning to the West • Unknown At This Time
418	coast redwood <i>Sequoia sempervirens</i>	24.5	Fair	Good	Good	No	18	<ul style="list-style-type: none"> • Grows along Southern Property Boundary Within a line of 33 coast redwoods • Canopy is wind burned and thinning to the West • Unknown At This Time

80-12 INDUSTRIAL CENTER
300 Chadbourne Road, Fairfield CA
APNs 028-750-240/300

DATE: November 17, 2021

TREE RESOURCE INVENTORY

TREE/ TREE GROUP #	SPECIES	DIAMETER @ 4.5ft ABOVE NATURAL GRADE (INCHES)	HEALTH	STRUCTURE	PRESERVATION SUITABILITY	PROPOSED FOR REMOVAL Yes/No	CRITICAL ROOT ZONE (CRZ) Radial Footage	• OBSERVATIONS • REQUIRED PROCEDURES
419	coast redwood <i>Sequoia sempervirens</i>	25.4	Fair	Good	Good	No	18	<ul style="list-style-type: none"> • Grows along Southern Property Boundary Within a line of 33 coast redwoods • Canopy is wind burned and thinning to the West • Unknown At This Time
420	coast redwood <i>Sequoia sempervirens</i>	26.6	Fair	Good	Good	No	18	<ul style="list-style-type: none"> • Grows along Southern Property Boundary Within a line of 33 coast redwoods • Canopy is wind burned and thinning to the West • Unknown At This Time
421	coast redwood <i>Sequoia sempervirens</i>	24.2	Fair	Good	Fair	No	18	<ul style="list-style-type: none"> • Grows along Southern Property Boundary Within a line of 33 coast redwoods • Canopy is wind burned and thinning to the West • Unknown At This Time
422	coast redwood <i>Sequoia sempervirens</i>	21.1	Fair	Good	Fair	No	18	<ul style="list-style-type: none"> • Grows along Southern Property Boundary Within a line of 33 coast redwoods • Canopy is wind burned and thinning to the West • Unknown At This Time
423	coast redwood <i>Sequoia sempervirens</i>	22.1	Fair	Good	Fair	No	18	<ul style="list-style-type: none"> • Grows along Southern Property Boundary Within a line of 33 coast redwoods • Canopy is wind burned and thinning to the West • Unknown At This Time

80-12 INDUSTRIAL CENTER
300 Chadbourne Road, Fairfield CA
APNs 028-750-240/300

DATE: November 17, 2021

TREE RESOURCE INVENTORY

TREE/ TREE GROUP #	SPECIES	DIAMETER @ 4.5ft ABOVE NATURAL GRADE (INCHES)	HEALTH	STRUCTURE	PRESERVATION SUITABILITY	PROPOSED FOR REMOVAL Yes/No	CRITICAL ROOT ZONE (CRZ) Radial Footage	• OBSERVATIONS • REQUIRED PROCEDURES
424	coast redwood <i>Sequoia sempervirens</i>	24.6	Fair	Good	Fair	No	18	<ul style="list-style-type: none"> • Grows along Southern Property Boundary Within a line of 33 coast redwoods • Canopy is wind burned and thinning to the West • Unknown At This Time
425	coast redwood <i>Sequoia sempervirens</i>	25.5	Fair	Good	Fair	No	18	<ul style="list-style-type: none"> • Grows along Southern Property Boundary Within a line of 33 coast redwoods • Canopy is wind burned and thinning to the West • Unknown At This Time
426	coast redwood <i>Sequoia sempervirens</i>	21.4	Fair	Good	Fair	No	18	<ul style="list-style-type: none"> • Grows along Southern Property Boundary Within a line of 33 coast redwoods • Canopy is wind burned and thinning to the West • Unknown At This Time
427	coast redwood <i>Sequoia sempervirens</i>	23.9	Fair	Good	Fair	No	18	<ul style="list-style-type: none"> • Grows along Southern Property Boundary Within a line of 33 coast redwoods • Canopy is wind burned and thinning to the West • Unknown At This Time
428	coast redwood <i>Sequoia sempervirens</i>	24.8	Fair	Good	Fair	No	18	<ul style="list-style-type: none"> • Grows along Southern Property Boundary Within a line of 33 coast redwoods • Canopy is wind burned and thinning to the West • Unknown At This Time

80-12 INDUSTRIAL CENTER
300 Chadbourne Road, Fairfield CA
APNs 028-750-240/300

DATE: November 17, 2021

TREE RESOURCE INVENTORY

TREE/ TREE GROUP #	SPECIES	DIAMETER @ 4.5ft ABOVE NATURAL GRADE (INCHES)	HEALTH	STRUCTURE	PRESERVATION SUITABILITY	PROPOSED FOR REMOVAL Yes/No	CRITICAL ROOT ZONE (CRZ) Radial Footage	• OBSERVATIONS • REQUIRED PROCEDURES
429	coast redwood <i>Sequoia sempervirens</i>	23	Fair	Good	Fair	No	18	<ul style="list-style-type: none"> • Grows along Southern Property Boundary Within a line of 33 coast redwoods • Canopy is wind burned and thinning to the West • Unknown At This Time
430	coast redwood <i>Sequoia sempervirens</i>	22.6	Fair	Good	Fair	No	18	<ul style="list-style-type: none"> • Grows along Southern Property Boundary Within a line of 33 coast redwoods • Canopy is wind burned and thinning to the West • Unknown At This Time
431	coast redwood <i>Sequoia sempervirens</i>	22.9	Fair	Good	Fair	No	18	<ul style="list-style-type: none"> • Grows along Southern Property Boundary Within a line of 33 coast redwoods • Canopy is wind burned and thinning to the West • Unknown At This Time
432	coast redwood <i>Sequoia sempervirens</i>	25.9	Fair	Good	Fair	No	18	<ul style="list-style-type: none"> • Grows along Southern Property Boundary Within a line of 33 coast redwoods • Canopy is wind burned and thinning to the West • Unknown At This Time
433	coast redwood <i>Sequoia sempervirens</i>	26.5	Fair	Good	Fair	No	18	<ul style="list-style-type: none"> • Grows along Southern Property Boundary Within a line of 33 coast redwoods • Canopy is wind burned and thinning to the West • Unknown At This Time

80-12 INDUSTRIAL CENTER
300 Chadbourne Road, Fairfield CA
APNs 028-750-240/300

DATE: November 17, 2021

TREE RESOURCE INVENTORY

TREE/ TREE GROUP #	SPECIES	DIAMETER @ 4.5ft ABOVE NATURAL GRADE (INCHES)	HEALTH	STRUCTURE	PRESERVATION SUITABILITY	PROPOSED FOR REMOVAL Yes/No	CRITICAL ROOT ZONE (CRZ) Radial Footage	• OBSERVATIONS • REQUIRED PROCEDURES
434	coast redwood <i>Sequoia sempervirens</i>	24.8	Fair	Good	Fair	No	18	<ul style="list-style-type: none"> • Grows along Southern Property Boundary Within a line of 33 coast redwoods • Canopy is wind burned and thinning to the West • Unknown At This Time
435	coast redwood <i>Sequoia sempervirens</i>	25.1	Fair	Good	Fair	No	18	<ul style="list-style-type: none"> • Grows along Southern Property Boundary Within a line of 33 coast redwoods • Canopy is wind burned and thinning to the West • Unknown At This Time
436	coast redwood <i>Sequoia sempervirens</i>	22.3	Fair	Good	Fair	No	18	<ul style="list-style-type: none"> • Grows along Southern Property Boundary Within a line of 33 coast redwoods • Canopy is wind burned and thinning to the West • Unknown At This Time
437	coast redwood <i>Sequoia sempervirens</i>	16.4	Fair	Good	Fair	No	18	<ul style="list-style-type: none"> • Grows along Southern Property Boundary Within a line of 33 coast redwoods • Canopy is wind burned and thinning to the West • Unknown At This Time
438	coast redwood <i>Sequoia sempervirens</i>	15.1	Fair	Good	Fair	No	18	<ul style="list-style-type: none"> • Grows along Southern Property Boundary Within a line of 33 coast redwoods • Canopy is wind burned and thinning to the West • Unknown At This Time

80-12 INDUSTRIAL CENTER
300 Chadbourne Road, Fairfield CA
APNs 028-750-240/300

DATE: November 17, 2021

TREE RESOURCE INVENTORY

TREE/ TREE GROUP #	SPECIES	DIAMETER @ 4.5ft ABOVE NATURAL GRADE (INCHES)	HEALTH	STRUCTURE	PRESERVATION SUITABILITY	PROPOSED FOR REMOVAL Yes/No	CRITICAL ROOT ZONE (CRZ) Radial Footage	• OBSERVATIONS • REQUIRED PROCEDURES
439	coast redwood <i>Sequoia sempervirens</i>	23.6	Fair	Good	Good	No	18	<ul style="list-style-type: none"> • Grows along Southern Property Boundary Within a line of 33 coast redwoods • Canopy is wind burned and thinning to the West • Unknown At This Time
440	coast redwood <i>Sequoia sempervirens</i>	21.3	Fair	Good	Good	No	18	<ul style="list-style-type: none"> • Grows along Southern Property Boundary Within a line of 33 coast redwoods • Canopy is wind burned and thinning to the West • Unknown At This Time
441	coast redwood <i>Sequoia sempervirens</i>	22.1	Good	Good	Good	No	18	<ul style="list-style-type: none"> • Grows along Southern Property Boundary Within a line of 33 coast redwoods • Canopy apex is wind burned on the western side • Unknown At This Time
442	coast redwood <i>Sequoia sempervirens</i>	14.6	Good	Good	Good	No	18	<ul style="list-style-type: none"> • Grows along Southern Property Boundary Within a line of 33 coast redwoods • Canopy apex is wind burned on the western side • Unknown At This Time

Attachment 3
Tree Survey
Mapping

80-12 Industrial Center - Tree Mitigation Plan

CHADBOURNE ROAD
(A PUBLIC STREET, WIDTH VARIES)

HIGHWAY 12
(A PUBLIC HIGHWAY)

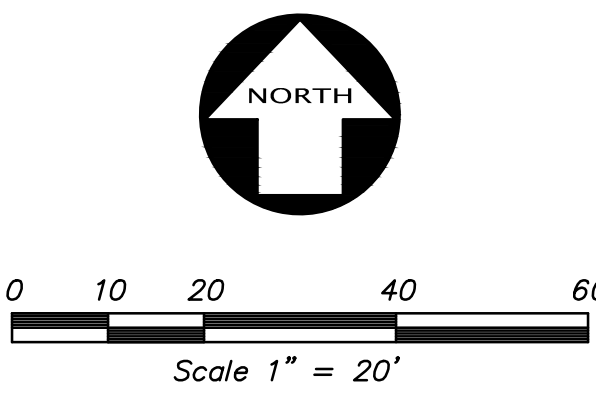

HPA
architecture

hpa, inc.
600 Grand Ave, suite 302
oakland, ca
94610
tel: 949-862-2113
fax: 949-863-0851
email: hpa@hparchs.com

KIER+WRIGHT

2850 Collier Canyon Road
Livermore, CA 94551
Phone: (925) 245-8788
www.kierwright.com

Owner:

80-12 INDUSTRIAL CENTER, LLC

415 Mission Street, 45th Floor,
San Francisco, CA 94105
Tel. No.: (650) 224-8707

Project:

80-12 INDUSTRIAL CENTER

300 CHADBOURNE RD
FAIRFIELD, CA 94533

Consultants:

Civil:	K&W
Structural:	-
Mechanical:	-
Plumbing:	-
Electrical:	-
Landscape:	GreenDesign
Fire Protection:	-
Soils Engineer:	-

Title:

**TREE PRESERVATION
PLAN**

Project Number: A21608
Drawn by: STAFF
Date: 09/27/2021
Revision:

Sheet:

EX-1.1

LEGEND

- EXISTING TREE TO BE REMOVED
- EXISTING TREE TO BE PROTECTED IN PLACE
- PROTECTED SPECIES PER FAIRFIELD CITY CODE, TREE TO BE PROTECTED IN PLACE. TREE NUMBER PER PRELIMINARY TREE RESOURCE ANALYSIS BY JAMES P. ALLEN & ASSOCIATES

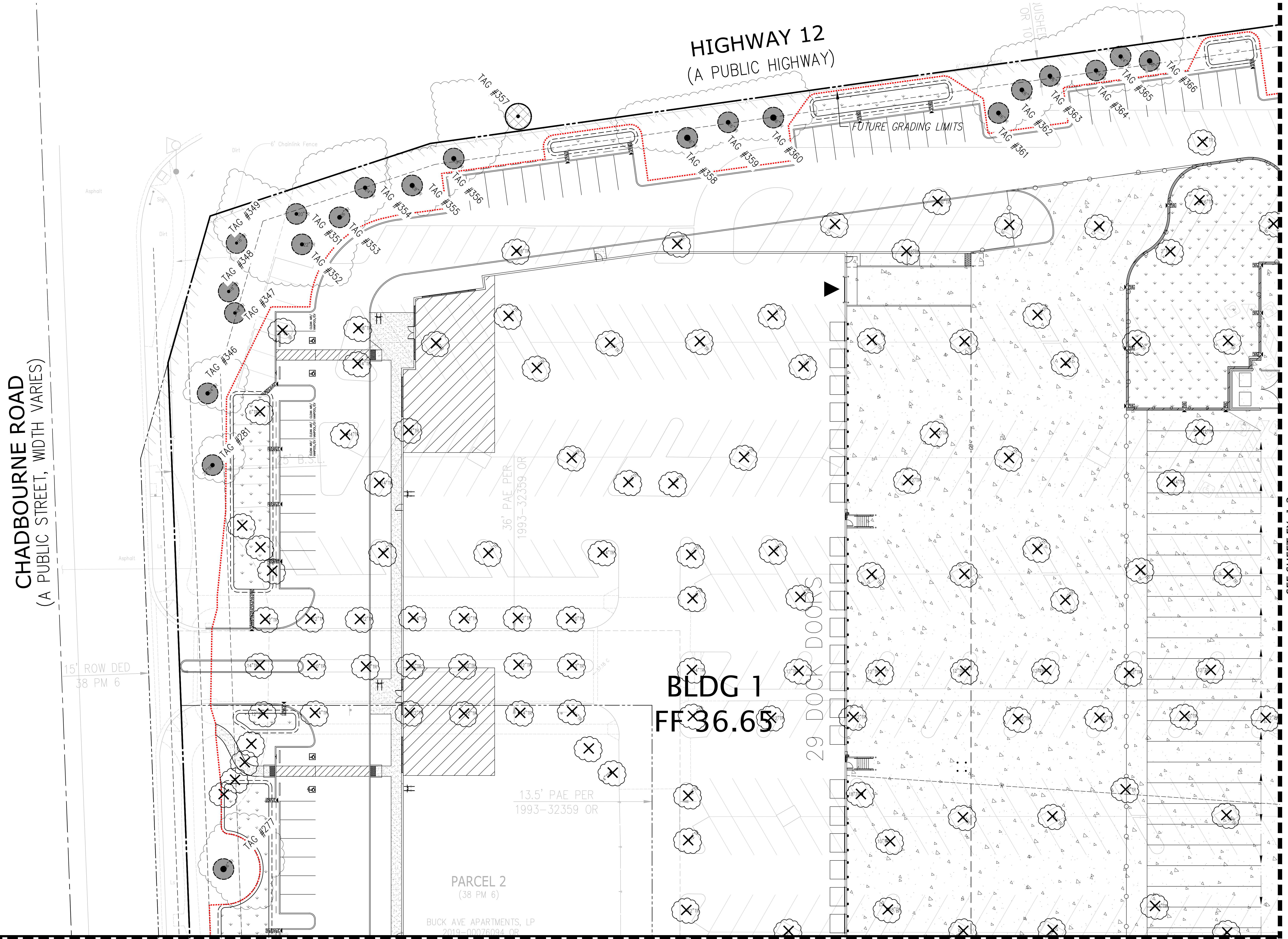

SEE SHEET EX-1.3

SEE SHEET EX-1.2

CAUTION : IF THIS SHEET IS NOT A 30" X 42" IT IS A REDUCED PRINT

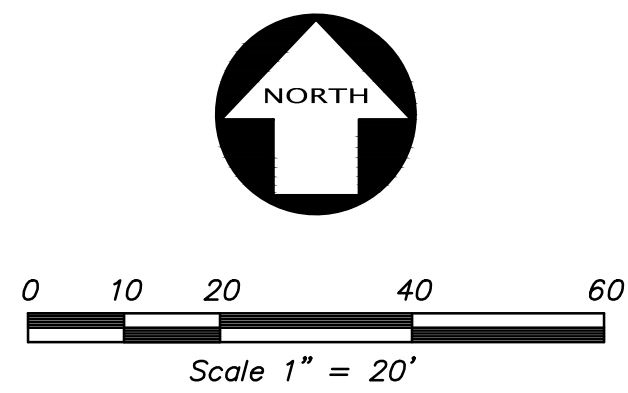
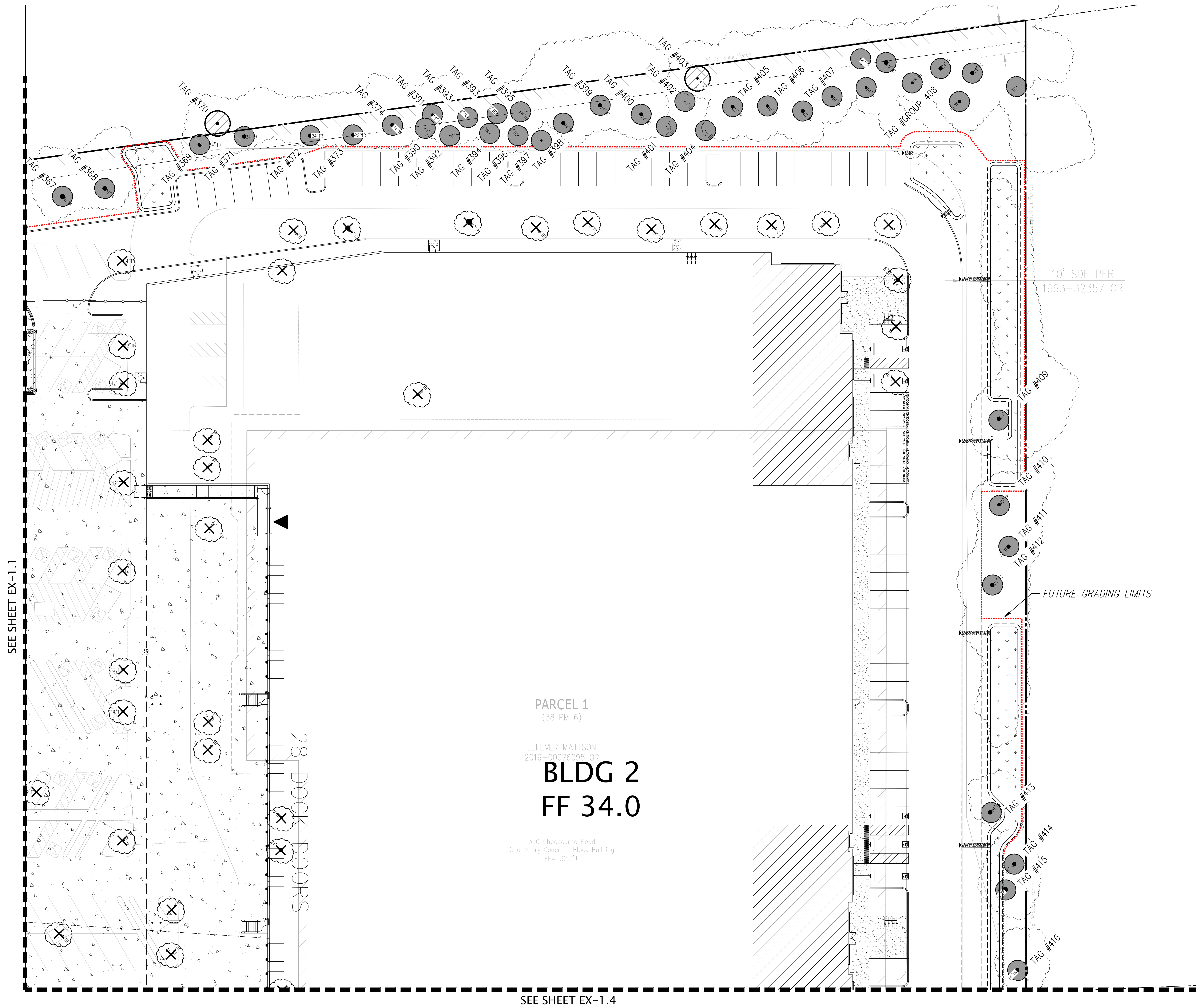

LEGEND

- EXISTING TREE TO BE REMOVED
- EXISTING TREE TO BE PROTECTED IN PLACE
- PROTECTED SPECIES PER FAIRFIELD CITY CODE, TREE TO BE PROTECTED IN PLACE. TREE NUMBER PER PRELIMINARY TREE RESOURCE ANALYSIS BY JAMES P. ALLEN & ASSOCIATES



hpa, inc.
600 Grand Ave, suite 302
oakland, ca
94610
tel: 949-862-2113
fax: 949-863-0851
email: hpa@hparchs.com



2850 Collier Canyon Road
Livermore, CA 94551
Phone: (925) 245-8788
www.kierwright.com

Owner:

80-12 INDUSTRIAL CENTER, LLC

415 Mission Street, 45th Floor,
San Francisco, CA 94105
Tel. No.: (650) 224-8707

Project:

80-12 INDUSTRIAL CENTER

300 CHADBOURNE RD
FAIRFIELD, CA 94533

Consultants:

Civil:	K&W
Structural:	-
Mechanical:	-
Plumbing:	-
Electrical:	-
Landscape:	GreenDesign
Fire Protection:	-
Soils Engineer:	-

Title:
**TREE PRESERVATION
PLAN**

Project Number: A21608
Drawn by: STAFF
Date: 09/27/2021
Revision:



Sheet:

EX-1.2

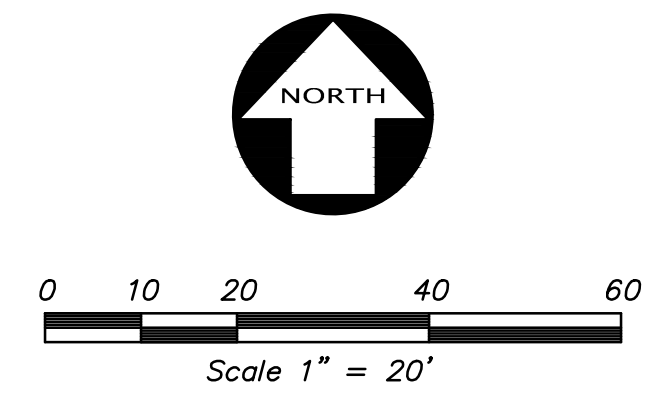
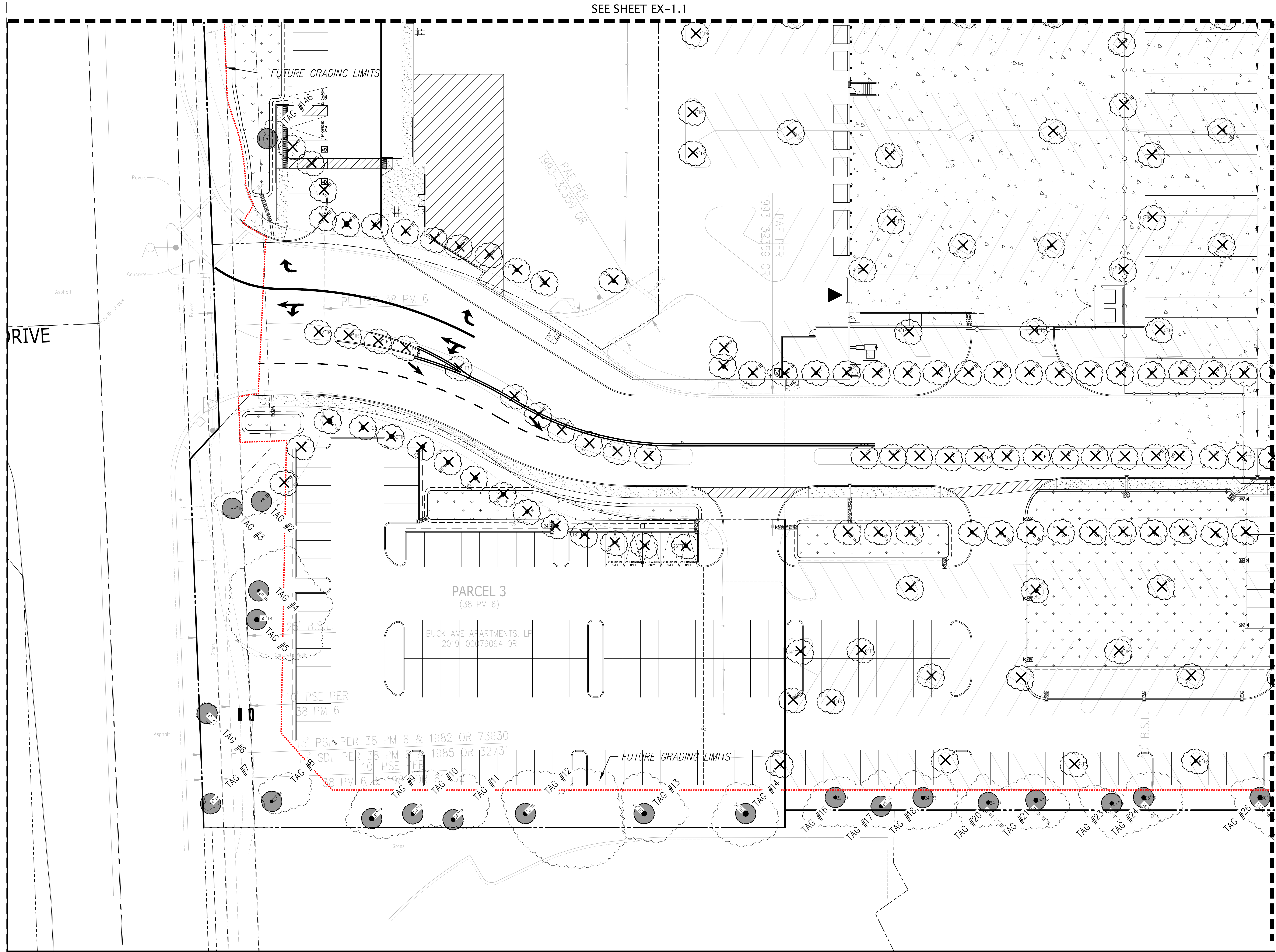
CAUTION : IF THIS SHEET IS NOT A 30" X 42" IT IS A REDUCED PRINT



LEGEND

-  EXISTING TREE TO BE REMOVED
-  EXISTING TREE TO BE PROTECTED IN PLACE
-  PROTECTED SPECIES PER FAIRFIELD CITY CODE, TREE TO BE PROTECTED IN PLACE. TREE NUMBER PER PRELIMINARY TREE RESOURCE ANALYSIS BY JAMES P. ALLEN & ASSOCIATES



hpa, inc.
600 Grand Ave, suite 302
oakland, ca
94610
tel: 949-862-2113
fax: 949-863-0851
email: hpa@hparchs.com



2850 Collier Canyon Road
Livermore, CA 94551
Phone: (925) 245-8788
www.kierwright.com

Owner:

80-12 INDUSTRIAL CENTER, LLC

415 Mission Street, 45th Floor,
San Francisco, CA 94105
Tel. No.: (650) 224-8707

Project:

80-12 INDUSTRIAL CENTER

300 CHADBOURNE RD
FAIRFIELD, CA 94533

Consultants:

Civil:	K&W
Structural:	-
Mechanical:	-
Plumbing:	-
Electrical:	-
Landscape:	GreenDesign
Fire Protection:	-
Soils Engineer:	-

Title:
TREE PRESERVATION PLAN

Project Number: A21608
Drawn by: STAFF
Date: 09/27/2021
Revision:

Sheet:

EX-1.3

CAUTION : IF THIS SHEET IS NOT A 30" X 42" IT IS A REDUCED PRINT

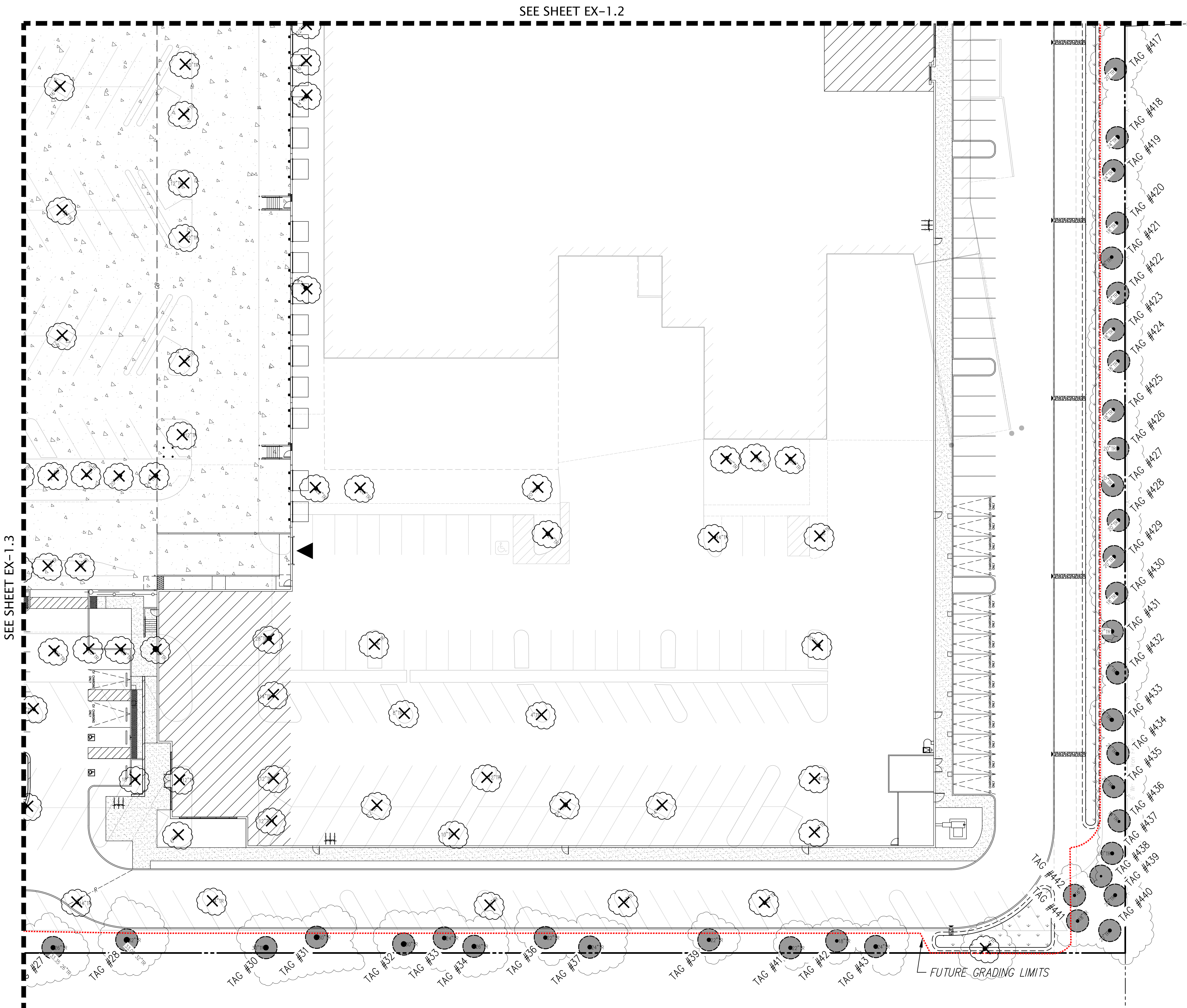

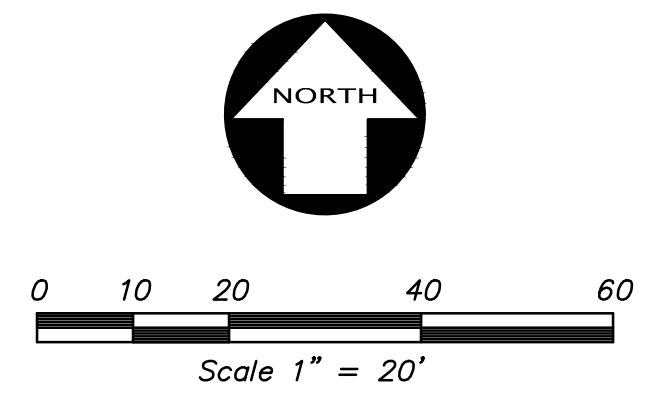

SEE SHEET EX-1.2

SEE SHEET EX-1.3



LEGEND

-  EXISTING TREE TO BE REMOVED
-  EXISTING TREE TO BE PROTECTED IN PLACE
-  PROTECTED SPECIES PER FAIRFIELD CITY CODE, TREE TO BE PROTECTED IN PLACE. TREE NUMBER PER PRELIMINARY TREE RESOURCE ANALYSIS BY JAMES P. ALLEN & ASSOCIATES



hpa, inc.
600 Grand Ave, suite 302
oakland, ca
94610
tel: 949-862-2113
fax: 949-863-0851
email: hpa@hparchs.com



2850 Collier Canyon Road
Livermore, CA 94551
Phone: (925) 245-8788
www.kierwright.com

Owner:

80-12 INDUSTRIAL CENTER, LLC

415 Mission Street, 45th Floor,
San Francisco, CA 94105
Tel. No.: (650) 224-8707

Project:

80-12 INDUSTRIAL CENTER

300 CHADBOURNE RD
FAIRFIELD, CA 94533

Consultants:

Civil:	K&W
Structural:	-
Mechanical:	-
Plumbing:	-
Electrical:	-
Landscape:	GreenDesign
Fire Protection:	-
Soils Engineer:	-

TREE PRESERVATION PLAN

Project Number: A21608
Drawn by: STAFF
Date: 09/27/2021
Revision:

Sheet:

EX-1.4

CAUTION : IF THIS SHEET IS NOT A 30" X 42" IT IS A REDUCED PRINT

Attachment 4

Tree Impact

Summary

80-12 Industrial Center - Tree Mitigation Plan

	A	B	E	G	I	K	M	O
1	Attachment 4. Tree Impact Summary: 80-12 Industrial Project, Fairfield, CA November 17, 2021							
2	<i>Retained Tree Number</i>	<i>Diameter at 4.5 Feet Above Natural Grade (DBH)</i>	<i>Retained Trees That Are Dead / Poor Health or Structural Condition</i>	<i>Retained Trees Where Grading Limit Is Outside Dripline</i>	<i>Trees Where Grading Limit Is Within Dripline</i>	<i>Trees Where Grading Limit Is Within < 30% of Dripline</i>	<i>Trees Where Dripline is Over Existing Hard Surface</i>	<i>Trees Where Dripline is Over < 30% of Existing Hard Surface and Grading Limit Is Within < 30% of Dripline</i>
3								
4	2	6.4			X			
5	3	5.1			X			
6	4	18.1	X		X	X		
7	5	39.8	X		X	X		
8	6	3.4	X	X				
9	7	2.8	X	X				
10	8	20.2	X	X				
11	9	28.7	X		X	X		
12	10	25.1			X	X		
13	11	28.4			X	X		
14	12	26.9			X	X		
15	13	34.3			X	X		
16	14	33.7	X		X	X		
17	16	27.1	X		X	X	X	X
18	17	28.7	X		X	X	X	X
19	18	28.5	X		X	X	X	X
20	20	30.1	X		X	X	X	X
21	21	30.9	X		X	X	X	X
22	23	31.1	X		X	X	X	X
23	24	28.2	X		X	X	X	X
24	26	29.1	X		X	X	X	X
25	27	29.4	X		X	X	X	X
26	28	32.6	X		X	X	X	X
27	30	29.4			X	X	X	X
28	31	29.2			X	X	X	X
29	32	29.3			X	X	X	X
30	33	27.2			X	X	X	X
31	34	27.5			X	X	X	X
32	36	25.4			X	X	X	X
33	37	26.5			X	X	X	X
34	39	21.8	X		X	X	X	X
35	41	24.1			X	X	X	X
36	42	19.6			X	X	X	X
37	43	27.1			X	X	X	X

	A	B	E	G	I	K	M	O
38	146	5.4	X		X	X		
39	227	13.8	X		X	X	X	X
40	281	17.2			X	X	X	X
41	346	19.4			X	X	X	X
42	347	12.4	X		X	X	X	X
43	348	10.8	X	X		X	X	X
44	349	13.9	X		X	X	X	X
45	351	20.1			X	X	X	X
46	352	22.5			X	X	X	X
47	353	25.4			X	X	X	X
48	354	27.2			X	X	X	X
49	355	31.2			X	X	X	X
50	356	31.8			X	X	X	X
51	357	13.2	X		X		X	X
52	358	34.4	X		X	X	X	X
53	359	31.5	X	X			X	X
54	360	35.2	X		X	X	X	X
55	361	28.5			X	X	X	X
56	362	27.3			X	X	X	X
57	363	26.2			X	X	X	X
58	364	26.4			X	X	X	X
59	365	32.5			X	X	X	X
60	366	25.9			X	X	X	X
61	367	31.3	X	X			X	X
62	368	29.5			X		X	X
63	369	24.5		X			X	X
64	370	27.9	X	X			X	X
65	371	26		X			X	X
66	372	26.4			X	X	X	X
67	373	25.6	X		X	X	X	X
68	374	29.8			X		X	X
69	391	13 @ 12" above grade	X		X		X	X
70	392	5.9	X		X	X	X	X
71	393	4.6	X		X		X	X
72	394	4.9	X		X	X	X	X
73	395	5.5	X		X		X	X
74	396	5.6	X		X	X	X	X
75	397	6.6	X		X	X	X	X
76	398	27.6	X		X		X	X
77	399	26.6	X	X			X	X
78	400	25.9	X	X			X	X
79	401	3.9	X	X			X	X
80	402	2.8	X	X			X	X
81	403	14.3 @ 36" Above Grade	X	X			X	X

	A	B	E	G	I	K	M	O
82	404	5.6	X	X			X	X
83	405	19.2	X	X			X	X
84	406	21.7	X	X			X	X
85	407	23.5		X			X	X
86	408	Group of 7 Trees 18.8 15.4 22.8 17.6 18.2 18.7 18.2		X			X	X
87	409	32.6			X	X	X	X
88	410	22.4			X	X	X	X
89	411	30			X	X	X	X
90	412	30.2			X	X	X	X
91	413	32.4			X	X	X	X
92	414	33.4			X	X	X	X
93	415	26.3			X	X	X	X
94	416	26.8			X	X	X	X
95	417	28.8			X	X	X	X
96	418	24.5			X	X	X	X
97	419	25.4			X	X	X	X
98	420	26.6			X	X	X	X
99	421	24.2			X	X	X	X
100	422	21.1			X	X	X	X
101	423	22.1			X	X	X	X
102	424	24.6			X	X	X	X
103	425	25.5			X	X	X	X
104	426	21.4			X	X	X	X
105	427	23.9			X	X	X	X
106	428	24.8			X	X	X	X
107	429	23			X	X	X	X
108	430	22.6			X	X	X	X
109	431	22.9			X	X	X	X
110	432	25.9			X	X	X	X
111	433	26.5			X	X	X	X
112	434	24.8			X	X	X	X
113	435	25.1			X	X	X	X
114	436	22.3			X	X	X	X
115	437	16.4			X	X	X	X
116	438	15.1			X	X	X	X
117	439	23.6			X	X	X	X
118	440	21.3			X	X	X	X
119	441	22.1			X	X	X	X
120	442	14.6			X	X	X	X
121	TOTAL DIAMETER INCHES	2632	909.5	307.6	2324.4	2213.5	2359.1	2359.1

Attachment 5
Preliminary
Landscape Plan

80-12 Industrial Center - Tree Mitigation Plan

