

PHASE I ENVIRONMENTAL SITE ASSESSMENT

KFAX AND KTRB TRANSMITTER SITE

3636 Enterprise Avenue | Hayward | California

PREPARED FOR: DPIF3 CA 30 ENTERPRISE AVE, LLC

Confidential
210750.611
Final
June 2021

Contents

EXECUTIVE SUMMARY	1
Findings	2
1 INTRODUCTION	4
1.1 Purpose	4
1.2 Scope of Work	4
1.3 Project-Specific Limitations	5
2 SITE CHARACTERISTICS	6
2.1 Site Location	6
2.2 Site Description	6
2.3 Environmental Setting	7
3 SITE HISTORY	8
3.1 Overview of Site History	8
3.2 Historical Photographs and Maps	8
3.3 Interviews and Agency Records	8
3.4 Prior Environmental Reports	10
3.5 City Directories and Other Historical Sources	11
4 SURROUNDING PROPERTIES	12
4.1 Surrounding Property Overview	12
4.2 Area Observations	12
4.3 Historical Photographs and Maps	12
4.4 Environmental Database Review	13
4.5 Other Environmental and Historical Sources	14
5 SITE INSPECTION	16
5.1 Materials Use and Storage	16
5.2 Storage Tanks	16
5.3 Waste Generation	16
5.4 Wastewater Discharges	16
5.5 Stormwater Discharges	16
5.6 Air Emissions	16
5.7 Polychlorinated Biphenyls (PCBs)	16
5.8 Asbestos-Containing Materials (ACMs)	17
6 FINDINGS AND CONCLUSIONS	18
7 ENVIRONMENTAL PROFESSIONAL STATEMENT	20
8 REFERENCES	21
9 LIMITATIONS, EXCEPTIONS, AND SIGNIFICANT ASSUMPTIONS	22

Appendices

EXECUTIVE SUMMARY

DPIF3 CA 30 Enterprise Ave, LLC retained RPS Group, Inc. (RPS) to conduct a Phase I Environmental Site Assessment (ESA) of the KFAX and KTRB Transmitter Site located at 3636 Enterprise Avenue in Hayward, Alameda County, California (the site). The site is owned and operated by Salem Media Group (Salem). RPS conducted the Phase I ESA to identify Recognized Environmental Conditions (RECs), as defined by the ASTM International (ASTM) Standard Practice for Environmental Site Assessments – E 1527-13 (ASTM-13). RPS performed the Phase I ESA to constitute all appropriate inquiry consistent with good commercial and customary practice.

Information obtained through the Alameda County Assessor's Office and confirmed by site representatives indicated that the site consists of two contiguous parcels that are owned by Salem Broadcasting Company (affiliated with Salem Media Group).

Salem operates a radio broadcasting station at the site, which consists of four radio towers and a radio transmitter building. The radio towers broadcast the signals for the following radio stations: KFAX 1100 AM and KTRB 860 AM. The towers and radio transmitter building are generally unmanned and Salem staff conduct maintenance activities as needed.

The 11.3-acre site is developed with an approximately 800-square-foot radio transmitter building. The building interior includes various radio transmission equipment, electrical equipment, maintenance storage, and a restroom. The structure has electrical and water service; however, the sewer service was recently capped by the City of Hayward due to backflow issues and the on-site restroom is currently not in service.

The exterior portions of the site include four radio towers, including one located next to the radio transmitter building. The radio towers are spread across the site and are connected by unpaved roads. According to the site representatives, underground wires (approximately 1-2 feet below ground surface) connect each of the towers to the radio transmitter building. Each of the radio towers are connected to control panels and other electrical equipment situated on concrete pads, all of which is surrounded by wooden fencing. Next to the radio transmitter building are pad-mounted radio equipment and air conditioning units. Approximately 100 feet southeast of the southernmost radio tower is a groundwater monitoring well (identified in prior investigations as K-MW) within a two-foot aboveground metal casing. It is unclear if the well is still intact and no prior sampling information was available for review. A pole-mounted electrical transformer is located to the north of the radio transmitter building. Between the four towers, the radio transmitter building, and the main entrance to the site on Enterprise Avenue are unpaved and gravel-lined roads. The remainder of the site is overgrown vegetation with varying topography.

The site consisted of undeveloped land from at least 1928 through 1960. Circa 1966, a small structure of unclear use was located along the western edge of the site. In 1969, the current radio towers and radio transmitter building were constructed. By 1982, the structure along the western edge of the site was no longer present. The site has served as a radio transmission station for KFAX 1100 AM since 1969 and KTRB 860 AM since 2016. Former and current owners/occupants of the site include Argonaut Broadcasting (1969), Salem Broadcasting Company (1984-current), and Pappas Radio of California (2014-2017). No current or historical site operations with a potential to impact the site were identified.

The surrounding area was undeveloped land from at least 1928 through the 1940s. Since 1952, the north-adjacent property has operated as the City of Hayward Water Pollution Control Facility with various structures, tanks, and ponds constructed from the 1960s through the 2000s. From 1966 through 2006, the east-adjacent property (known as the Runnels Property) has operated as a metal finishing and coating business; this property would be subsequently used as equipment staging for the construction of a nearby power plant from 2011-2013 and has been vacant since 2014. Circa 1990, the west-adjacent property was redeveloped into the current commercial/industrial business park. Former investigations and remedial activities at the Runnels Property are further discussed below.

Findings

Environmental and other conditions associated with the site are characterized as RECs, Controlled RECs (CRECs), Historical RECs (HRECs), de minimis conditions, noteworthy conditions, or other considerations as defined in Section 1.1 of this report. Any exceptions to, or deletions from, this practice are described in Sections 1.2 and 1.3 of this report if not identified below.

This assessment revealed evidence of the following REC in connection with the site:

- **Impacts from Runnels Property:** The Runnels Property was located adjacent to the east of the site from at least 1966 through 2006. According to regulatory agency records, this facility's operations primarily consisted of the application of surface coatings on prefabricated metal materials. This included sandblasting with silicon, nickel slag, or glass beads followed by steam cleaning or chemical treatment. Surface coatings, including paints and high performance coating such as zinc epoxy urethane, were then sprayed onto the prepared materials. There were various interior and exterior chemical storage areas at this facility where paints, solvents, lubricating oils, hydraulic fluids, and fuels were stored. This facility also operated three underground storage tanks (USTs), including a 1,000-gallon methyl ethyl ketone UST, a 1,000-gallon diesel UST, and a 500-gallon gasoline UST, which were removed in 1993, as well as an oil-water separator (OWS), which was removed in 2009. In the late-1960s to early-1970s, the Runnels Property operations appeared to extend onto the southeastern portion of the site; it was later determined that waste dumping of sand blast grit was occurring throughout the southeastern portion of the site.

Since 1996, the Runnels property has undergone various soil and groundwater investigations, including the installation of five groundwater monitoring wells at this property. Groundwater was determined to have been impacted with metals, trichloroethylene (TCE), tetrachloroethene (PCE), and 1,1-dichloroethylene (1,1-DCE). In 1998, nine test holes (TH-1 to TH-9) were advanced in an area along the eastern portion of the site that was downgradient of a former diesel-powered air compressor and equipment wash down area on the Runnels Property. Analysis of the soil samples from these test holes revealed total petroleum hydrocarbon as diesel (TPHd) concentrations as high as 640 milligrams per kilogram (mg/kg).

In 2003, three surface soil samples (K-B1, K-B2, and K-B3) were collected from different areas on the site. These locations were selected based on a visual survey of the site for blast grit on surface soils throughout the site. Soil sample K-B2, which was located on the southeastern portion of the site, contained elevated concentrations of arsenic, chromium, and copper. Soil sample K-B3, which was collected along the eastern fence line, contained elevated concentrations of TPHd, TPH as oil, chromium, and zinc.

In 2010, a Corrective Action Plan was submitted and approved by the San Francisco Bay Regional Water Quality Control Board (SFBRWQCB). The remedial activities would eventually include abandonment of the remaining groundwater wells; soil sampling throughout the Runnels Property, the site, and the south-adjointing railroad spur; and soil excavation and removal. The soil sampling determined that the areas to be excavated on the site included a large portion of the southeastern corner (identified as KF-A) and a small area on the south-central portion where sandblast grit was observed (identified as KF-B). The target chemicals of concern for the soil removal included TPHd and TPH as motor oil, arsenic, lead, zinc, and polycyclic aromatic hydrocarbons (PAHs). Soil excavation was conducted from May to September 2010 to a depth of 1 to 1.5 feet below ground surface (bgs) in areas KF-A and KF-B. Soil was continuously excavated until confirmation samples met the pre-established cleanup goals for the above chemicals of concern (COCs). A total of 1,960 cubic yards of soil was excavated and removed from the site and the Runnels Property. The excavations were backfilled with imported fill.

The *Covenant and Environmental Restriction on Property* was placed only on the Runnels Property (filed with Alameda County Recorder on November 29, 2010), which restricts land use to industrial, commercial or office space, and prohibits the drilling of water supply wells at this property. The Covenant also required the implementation of a Soil Management Plan (SMP), which was submitted and approved by the SFBRWQCB. Based on the completion of the soil removal action, filing of the land use covenant, and submittal of the SMP, the SFBRWQCB issued a No Further Action letter for the Runnels Property on April 15, 2011.

Although cleanup goals were achieved for the KF-A and KF-B excavations, residual concentrations of TPH, metals and PAHs remain in on-site soils. It should be noted that groundwater beneath the site (expected to be 5-8 feet bgs) was not assessed for potential impacts; no groundwater monitoring data was available for

the on-site monitoring well (K-MW). In addition, concentrations of TCE, PCE, and 1,1-DCE were detected in soil and groundwater beneath the Runnels Property, but these chemicals (along with other volatile organic compounds [VOCs]) were not assessed as part of the prior site investigations. Therefore, additional subsurface impacts to the site originating from the Runnels Property may still exist.

This assessment revealed evidence of the following HREC in connection with the site:

- **Abandoned Waste Oil Drums:** Hayward Fire Department (HFD) records include reports and correspondences regarding drums found at the site in 1994. The drums, which contained used oil, were determined to be from a nearby auto repair facility. According to site representatives, the HFD removed the drums and conducted the cleanup of the site, although they were not aware of the specific location that the drums were found. The records mention that soil samples were collected; however, the analytical results were not provided. Nonetheless, the cleanup appeared to be conducted to the satisfaction of the HFD; therefore, no additional assessment appears to be warranted at this time.

This assessment identified the following other considerations in connection with the site:

- **Asbestos-Containing Materials (ACMs):** Because the site building was constructed before 1981, and due to the presence of vinyl flooring in the radio transmitter building, the OSHA regulations regarding management of presumed ACM (PACM) in building materials applies. Salem does not have a management program in place to address these regulations. In the event of demolition or renovation, National Emissions Standards for Hazardous Air Pollutants (NESHAPs) requirements for the management of suspect ACMs will apply. The User intends to demolish the on-site structures and redevelop the site.

1 INTRODUCTION

1.1 Purpose

DPIF3 CA 30 Enterprise Ave, LLC retained RPS Group, Inc. (RPS) to conduct a Phase I Environmental Site Assessment (ESA) of the KFAX and KTRB Transmitter Site located at 3636 Enterprise Avenue in Hayward, Alameda County, California (the site). The Phase I ESA was conducted to identify Recognized Environmental Conditions (RECs), as defined by the ASTM International (ASTM) Standard Practice for Environmental Site Assessments – E 1527-13 (ASTM-13). RPS performed the Phase I ESA to constitute all appropriate inquiry consistent with good commercial and customary practice.

Based on the Environmental Professional's (EP's) evaluation of available information, findings of this report are classified and defined as follows:

- **REC:** the presence or likely presence of any hazardous substances or petroleum products in, on, or at a property: (1) due to release to the environment; (2) under conditions indicative of a release to the environment; or (3) under conditions that pose a material threat of a future release to the environment;
- **Controlled REC (CREC):** a REC that resulted from a past release that has been addressed to the satisfaction of the applicable regulatory authority, with contamination allowed to remain in place subject to the implementation of required controls;
- **Historical REC (HREC):** a past release that has been addressed to the satisfaction of the applicable regulatory authority or meeting unrestricted use criteria established by a regulatory authority, without subjecting the property to any required controls;
- **De minimis condition:** a condition that could otherwise be considered a REC but in the EP's opinion does not appear to represent a threat to human health or the environment and/or would not likely be the subject of an enforcement action if brought to the attention of appropriate governmental agencies;
- **Noteworthy condition:** a contingent site risk that does not clearly fall within the ASTM definition of a REC, HREC, or de minimis condition and/or a risk that can have a material environmental or environmentally-driven impact on the business and;
- **Other consideration:** an environmental issue or condition (e.g. asbestos, radon, or mold) at a property that falls outside of the scope of the ASTM-13 practice.

1.2 Scope of Work

RPS performed the Phase I ESA site inspection on November 23, 2020. The following site representatives provided information regarding the site and accompanied RPS during the site inspection:

- Mr. Craig Roberts, Director of Engineering for Salem, associated with the site for 25 years; and
- Mr. Mike Russell, Engineer for Salem, associated with the site for 16 years.

RPS conducted the Phase I ESA in overall accordance with industry standards, including the requirements of ASTM-13 and the federal All Appropriate Inquiries (AAI) standard. The Phase I ESA included the following activities, subject to any limitations noted in this report:

1. Interviews with site owner(s), key site manager(s), and/or major occupant(s) and a review of site records with regard to current and former site operations that may have impacted the site.
2. A comprehensive site inspection to identify and evaluate potential sources of environmental impact, including but not limited to waste and chemical storage areas, underground storage tanks (USTs), aboveground storage tanks (ASTs), equipment containing polychlorinated biphenyls (PCBs), wastewater and stormwater discharges, and air emissions. The inspection included observations for evidence of chemical spills, releases, or on-site waste disposal. A Site Location Map and a Site Layout and Area Map are included in Appendix A. Photographs of the site are included in Appendix B.

3. A review of historical information for potential on- or off-site sources of impact to the site. To the extent feasible under the conditions of the assessment, the historical information obtained included: verbal information and records from site and/or local agency representatives; previous reports; construction plans; building permits; property record cards; topographic maps; fire insurance maps; historical city directories; and aerial photographs. Copies of relevant historical documentation are included in Appendix C.
4. A visual survey of the properties in the vicinity of the site as observed from the site boundaries and public rights-of-way to evaluate the potential for impact to the site from these properties. A Site Layout and Area Map is included in Appendix A.
5. A review of tribal, state, and federal environmental database information, provided by Environmental Risk Information Systems (ERIS) supplemented by agency interviews and record review, where appropriate. The database search was conducted using ASTM designated search parameters; for parameters requiring a search of the site and adjacent properties only, the search radii were extended to ensure that ASTM-required search distances from the property boundary were met. Facilities listed in the database report as “unplottable” were reviewed to evaluate whether any are located in the immediate vicinity of the site, based on field observations. The database search report is included as Appendix D.
6. Supplemental research (potentially including the review of agency files, interviews with agency representatives, or others familiar with surrounding properties) conducted related to adjacent and/or nearby properties, as deemed necessary and beneficial in determining the environmental risk associated with these properties is discussed in relevant sections of this report.
7. Review of public health records and records of institutional and engineering controls pertaining to the site, as available through state listings provided by subscription database providers and, recorded on the current deed, or readily available in land title records.
8. A review of vapor migration associated with on and off-site sources of known and/or potential environmental impact.

RPS also performed the following activity in addition to those activities that comprise the ASTM scope of work:

- A limited visual survey to identify typically suspect asbestos-containing materials (ACMs). No sampling was conducted.

1.3 Project-Specific Limitations

No known project-specific limitations were identified that constitute a data gap or appear likely to affect the ability of the EP to form a conclusion regarding the site.

2 SITE CHARACTERISTICS

2.1 Site Location

The site is located at 3636 Enterprise Avenue in Hayward, Alameda County, California. The site is located on the southern side of Enterprise Avenue approximately 300 feet west of Whitesell Street.

2.2 Site Description

a) Site Ownership

Information obtained through the Alameda County Assessor's Office and confirmed by site representatives indicated that the site consists of two contiguous parcels (Alameda County Assessor Parcel Numbers 439-99-35 and 439-99-36-2) that are owned by Salem Broadcasting Company (affiliated with Salem Media Group). Copies of grant deeds for both of the site parcels were provided by the User – Salem Broadcasting Company was granted the site from various private parties in 1984-1985. No activity and use limitations (AULs) or environmental liens were attached to the deeds. The User also provided a title commitment (dated October 9, 2020), which did not identify any AULs or environmental liens. No AULs were identified in the U.S. Engineering Controls, U.S. Institutional Controls or state AULs databases searched by ERIS.

b) Current Use of the Site

Salem operates a radio broadcasting station at the site, which consists of four radio towers and a radio transmitter building. The radio towers broadcast the signals for the following radio stations: KFAX 1100 AM and KTRB 860 AM. The towers and radio transmitter building are generally unmanned and Salem staff conduct maintenance activities as needed. The remainder of the site is vacant land with overgrown vegetation with unpaved and gravel-lined roads in between the four towers, the radio transmitter building, and the main entrance to the site on Enterprise Avenue.

c) Structures, Improvements, and Other Features

The 11.3-acre site is developed with an approximately 800-square-foot radio transmitter building. The building interior includes various radio transmission equipment, electrical equipment, maintenance storage, and a restroom. The structure has electrical and water service; however, the sewer service was recently capped by the City of Hayward due to backflow issues and the on-site restroom is currently not in service.

The exterior portions of the site include four radio towers, including one located next to the radio transmitter building. The radio towers are spread across the site and are connected by unpaved roads. According to the site representatives, underground wires (approximately 1-2 feet below ground surface) connect each of the towers to the radio transmitter building. Each of the radio towers are connected to control panels and other electrical equipment situated on concrete pads, all of which is surrounded by wooden fencing. Next to the radio transmitter building are pad-mounted radio equipment and air conditioning units. Approximately 100 feet southeast of the southernmost radio tower is a groundwater monitoring well (identified in prior investigations as K-MW) within a two-foot aboveground metal casing. It is unclear if the well is still intact and no prior sampling information was available for review. Site representatives were not aware of the existence of this groundwater monitoring well. A pole-mounted electrical transformer is located to the north of the radio transmitter building. Between the four towers, the radio transmitter building, and the main entrance to the site on Enterprise Avenue are unpaved and gravel-lined roads. The remainder of the site is overgrown vegetation with varying topography. No pits, mounds, or other obvious terrain anomalies were identified. No areas of staining or distressed vegetation were identified.

The building is heated and cooled electrically. Water and sewer services (when not capped) are municipally provided.

2.3 Environmental Setting

a) Topography and Drainage

The 7.5-minute topographic map of the area (Hayward, California quadrangle, 2015) indicates that the site is located at an approximate elevation of nine (9) feet above mean sea level. The site is located in an area characterized by flat terrain. According to the site representatives, during heavy rain events, stormwater pools on the northwestern and southern portions of the site. The surrounding properties are located on a western-facing slope that drains to the west toward the San Francisco Bay.

b) Soils, Geology, and Hydrogeology

According to information provided in the ERIS Physical Setting Report, the soils in the site area consist primarily of drained Reyes clay. Soils in this group have high runoff potential when thoroughly wet, and water movement through the soil is restricted or very restricted. The near-surface geology in the site area is comprised of Quaternary alluvium and marine deposits. Depth to bedrock information for the site area was not readily available. Based on groundwater data from subsurface investigations of the north and east adjacent properties (3700 Enterprise Avenue and 3590 Enterprise Avenue, respectively), shallow groundwater is expected to be present in the site area between approximately 4 and 9 feet bgs and is expected to flow in a westerly direction.

c) Water Resources

Potable water is supplied to the site and surrounding properties by the San Francisco Public Utilities Commission (SFPUC) via the City of Hayward. 85% of the SFPUC's potable water from the Hetch Hetchy watershed; the remaining 15% is from the Alameda watershed. The site has been connected to municipal water services since development. Based on information provided in the ERIS Physical Setting Report, no active municipal and/or private water wells were identified within a 1-mile radius of the site, suggesting that groundwater in the site area is not used as a potable resource. A groundwater monitoring well (K-MW) is located on the southern portion of the site as previously discussed. According to James Yoo, Alameda County Public Works Agency, there are no records or drilling permit on file for this groundwater monitoring well.

3 SITE HISTORY

3.1 Overview of Site History

The site consisted of undeveloped land from at least 1928 through 1960. Circa 1966, a small structure of unclear use was located along the western edge of the site. In 1969, the current radio towers and radio transmitter building were constructed. By 1982, the structure along the western edge of the site was no longer present. The site has served as a radio transmission station for KFOX 1100 AM since 1969 and KTRB 860 AM since 2016. Former and current owners/occupants of the site include Argonaut Broadcasting (1969), Salem Broadcasting Company (1984-current), and Pappas Radio of California (2014-2017).

No current or historical site operations with a potential to impact the site were identified.

3.2 Historical Photographs and Maps

RPS reviewed available historical aerial photographs and topographic maps from the sources listed in Section 8. According to ERIS, no Sanborn fire insurance maps were available for the site area. The information from these sources is summarized below.

Period	Description
1928 Aerial	The site is undeveloped land.
1939 Aerial	
1946 Aerial	
1948 Topo	
1956 Topo	
1958 Aerial	
1960 Topo	
1961 Topo	
1966 Aerial	Along the western edge of the site is a small structure, which appears to be surrounded by a rectangular road. The southeastern corner of the site appears to be used for exterior storage by the east-adjacent property.
1968 Aerial	
1969 Topo	The site is developed with the four radio towers, the radio transmitter building, and the road leading up to the structure.
1974 Aerial	
1974 Topo	
1980 Aerial	
1980 Topo	
1982 Aerial	The structure on the western edge of the site no longer is visible. The site appears as currently configured.
1987 Aerial	
1993 Aerial	
2002-2020 Aerials	Circa 2010, the southeastern corner of the site was partially carved out from the remainder of the site as this portion of the site was excavated during remediation activities (discussed in Section 4.0 below).

3.3 Interviews and Agency Records

a) Information Provided by Site Representatives, Site Owner, and Report User

Site Owner/Site Representatives

The site representatives indicated the site was first occupied by Salem in the 1960s and developed with the current radio towers and radio transmitter building. Operations have remained consistent since this time with occasional equipment upgrades. The site representatives were not aware of current or historical environmental

impacts at the site with the exception of the previous remedial activities on the southeastern portion of the site, which are discussed in Section 4.0.

User

RPS provided a written questionnaire consistent with Appendix X3 of ASTM-13 to DPIF3 CA 30 Enterprise Ave, LLC to be completed as the User of the report. The questionnaire was completed by Mr. Scott Strine, Senior Vice President for DPIF3 CA 30 Enterprise Ave, LLC, and indicates that User representatives are not aware of any environmental cleanup liens filed or recorded against the site; any AULs in place at the site; any specialized knowledge of the site or adjoining properties; any conditions that would affect the fair market value of the site; or any other commonly known or reasonably ascertainable information regarding the environmental condition of the site. Mr. Strine is aware of the past environmental cleanups at the site, which are discussed in relevant sections of this report.

b) Agency Interviews and File Review

RPS contacted or filed Freedom of Information Act (FOIA) requests with various agencies to obtain environmentally relevant information regarding the site. A listing of the various agencies contacted is provided in Section 8. At the time this report was issued, the following agency had not responded to the FOIA requests:

- San Francisco Bay Regional Water Quality Control Board

Information from these agencies is summarized as follows:

- **Alameda County Assessor's Office:** The Alameda County Assessor's Office provided ownership information for the site, as discussed in Section 2.1. According to the Alameda County Assessor Property Search database, the site is approximately 11.3 acres in size.
- **Alameda County Clerk-Recorder:** Due to COVID-19 restrictions, deed information could not be obtained from the Alameda County Clerk-Recorder office at the issuance of this report. Deed information was provided by the site owner, as discussed in Section 2.1.
- **Department of Toxic Substances Control (DTSC):** According to a response from the DTSC, no records are available for the site. Additionally, no records were available for the site from the DTSC's EnviroStor database.
- **State Water Resources Control Board (SWRCB)/San Francisco Bay Regional Water Quality Control Board (SFBRWQCB):** A response is pending at this time from the SFBRWQCB. No records were available for the site from the SWRCB's GeoTracker database. GeoTracker records for the east-adjointing site (3590 Enterprise Avenue) included prior assessments discussing soil sampling and excavation along the eastern and southeastern portions of the site. These prior assessments are further discussed in Section 4.4.
- **Hayward Fire Department:** Records from the Hayward Fire Department (HFD) include a 1988 correspondence from Salem identifying radio transmitter equipment that contained polychlorinated biphenyls (PCBs). According to the site representatives, this equipment was removed and replaced approximately 10 years ago. HFD records also include reports and correspondences regarding drums found at the site in 1994. The drums, which contained used oil, were determined to be from a nearby auto repair facility. According to site representatives, the HFD removed the drums and conducted the cleanup of the site, although they were not aware of the specific location that the drums were found. The records mention that soil samples were collected; however, the analytical results were not provided. Nonetheless, the cleanup appeared to be conducted to the satisfaction of the HFD; therefore, no additional assessment appears to be warranted at this time.
- **Hayward Building Department:** Records from the Hayward Building Department include the following:
 - 11/29/1961 – Permit cards to construct a radio transmitter building and four radio towers for K.F.A.X. Argonaut Broadcasting Co.
 - 10/7/1969 – Permit to construct a building for radio transmitter (for Argonaut Broadcasting); also a permit to erect four radio towers for broadcasting station KFAX

- 10/9/1969 – Certificate of occupancy issued to Argonaut Broadcasting for radio transmission building and four towers
- 3/21/1996– Mechanical permit for Salem Broadcasting Company
- 4/1/1996 – Electrical permit for Salem Broadcasting Company
- **Alameda County Department of Environmental Health (ACDEH):** According to a response from the ACDEH, no records are available for the site.
- **Bay Area Air Quality Management District (BAAQMD):** Records provided by the BAAQMD for the site address include a plant status record for the Russell City Energy Center, which is currently located approximately 2,000 feet northwest of the site. The record identifies that an application was submitted for the new facility/power plant in 2001 and was approved in 2003. It is unclear why the site address is associated with the Russell City Energy Center; however, it should be noted that the east adjacent property (3590 Enterprise Avenue) was acquired by Russell City Energy Company LLC and utilized as equipment staging for the construction of the power plant in the 2000s. Therefore, it is unlikely that the records provided by BAAQMD pertain to the site.

c) Database Search Report

RPS reviewed a report of federal and state environmental databases in attempt to identify whether the site is listed on databases suggestive of a potential for impact (Appendix D). Detailed descriptions of the databases searched and definitions of acronyms are included within the Database Descriptions appendix of the database report. Pertinent listings for the site are discussed below:

- The site address was identified in the ICIS database under the name Russell City Energy Center. No specific information for the site was available. As discussed in Section 3.3(b), the Russell City Energy Center is located approximately 2,000 feet northwest of the site. Therefore, it is unlikely that this listing refers to the site.

3.4 Prior Environmental Reports

The following prior environmental reports for the site was provided for RPS's review. Additional environmental reports for the east-adjacent property are discussed in Section 4.4. Site representatives were not aware of other prior environmental reports issued for the site.

- Phase I Environmental Site Assessment, 3590 and 3636 Enterprise Avenue, Hayward, California, prepared by Foster Wheeler Environmental Corporation for Calpine Beditel Joint Development, dated April 2001 (the 2001 ESA).

The 2001 ESA was prepared looking at both the Runnels property and the KFAX and KTRB Transmitter Site for a future natural gas fired power plant. At the time of the 2001 ESA, the KFAX and KTRB Transmitter Site was similar to the current configuration. The 2001 ESA noted a steam cleaning area on the Runnels property and surface runoff from this area onto the KFAX and KTRB Transmitter Site. Additionally, 2001 ESA noted observed soil staining along the shared property line between the Runnels property and the KFAX and KTRB Transmitter Site. The observed stained soil encompassed an area of approximately 3 feet by 6 feet. The cleanup investigation for the Runnels property is discussed in Section 4.4

- Phase I Environmental Site Assessment, 3636 Enterprise Avenue, Hayward, California, prepared by Engeo Incorporated. (Engeo) for Salem Broadcasting Company, dated June 24, 2020 (the 2020 ESA).

At the time of the 2020 ESA, the site was similar to the current configuration. Engeo reviewed cleanup reports for the east-adjacent Runnels Property (3590 Enterprise Avenue), which included soil excavation and removal along the southeastern portion of the site. There was no mention of the existing onsite groundwater monitoring well (K-MW). Given the regulatory closure for the Runnels Property, Engeo considered the residual impacts as a historical recognized environmental condition (HREC). The cleanup investigation for the Runnels Property is discussed in Section 4.4.

3.5 City Directories and Other Historical Sources

a) City Directories

RPS reviewed historical city directory data provided by ERIS that included information between 1969 and 2018 at approximately five year intervals. The site address was identified in the 2013 and 2018 city directories under Pappas Radio of California. According to online resources, Pappas Radio of California previously operated the radio station KTRB 860 AM, which was acquired by Salem Media Group in 2016. The site listings identified do not appear to suggest a potential for environmental impact to the site.

b) Other Historical Sources

No additional historical resources were identified or reviewed for the site.

4 SURROUNDING PROPERTIES

4.1 Surrounding Property Overview

The surrounding area was undeveloped land from at least 1928 through the 1940s. Since 1952, the north-adjacent property has operated as the City of Hayward Water Pollution Control Facility with various structures, tanks, and ponds constructed from the 1960s through the 2000s. From 1966 through 2006, the east-adjacent property (known as the Runnels Property) has operated as a metal finishing and coating business; this property would be subsequently used as equipment staging for the construction of a nearby power plant from 2011-2013 and has been vacant since 2014. Circa 1990, the west-adjacent property was redeveloped into the current commercial/industrial business park.

Former investigations and remedial activities at the Runnels Property are further discussed in Section 4.4.

4.2 Area Observations

The use of the properties surrounding the site is summarized below.

<i>North:</i>	The site is bordered to the north by Enterprise Avenue, followed by the City of Hayward Water Pollution Control Facility
<i>East:</i>	The site is bordered to the east by vacant land (formerly the Runnels Property)
<i>South:</i>	The site is bordered to the south by undeveloped marshland, a railroad spur, and a flood control channel, followed by a commercial/industrial structure.
<i>West:</i>	The site is bordered to the west by the Enterprise Distribution Center (multi-tenant commercial/industrial park)

The neighboring properties generally appear well-maintained. Several of the surrounding facilities were identified in the environmental database report reviewed, as discussed further in Section 4.4.

4.3 Historical Photographs and Maps

RPS reviewed readily available historical topographic maps and aerial photographs obtained from the sources listed in Section 8. According to ERIS, no Sanborn fire insurance maps were available for the site area. The information from these sources is summarized below.

Period	Description
1928 Aerial	The surrounding areas are largely undeveloped.
1939 Aerial	
1946 Aerial	
1948 Topo	
1956 Topo	North of the site are several tanks, ponds, and associated structures (part of the current Hayward Water pollution Control Facility).
1958 Aerial	
1960 Topo	
1961 Topo	
1966 Aerial	
1966 Topo	
1968 Aerial	The east-adjacent property is developed with several structures and has exterior storage that extends onto the southeastern portion of the site. Southeast of the site is what appears to be a railroad spur.
1974 Aerial	The west-adjacent property appears to be soil stockpiles. North and east of the site are several additional structures. Farther north and east of the site is commercial/industrial development.
1974 Topo	
1980 Aerial	

1980 Topo
1982 Aerial
1987 Aerial

1993 Aerial 2002-2009 Aerials	The west-adjacent business park is constructed. Enterprise Avenue was constructed to the north of the site.
2010 Aerial	The previous structures on the east-adjacent property have been demolished; this property appears to be soil stockpiles.
2011-2013 Aerials	The east adjacent property is utilized as exterior storage – this property was used as construction staging for a new power plant located farther northwest of the site. In 2012-2013, a temporary canopy structure was located on the east-adjacent property.
2014-2020 Aerials	The east adjacent property is vacant land. The surrounding properties appear as they do in the present day.

4.4 Environmental Database Review

RPS reviewed the database search report discussed in Section 3.3 to evaluate the potential for surrounding properties to impact the site. This evaluation also included an assessment of vapor migration using available historical, subsurface, and regulatory information, as well as published regulatory guidance, industry standards (including critical screening distances) and professional experience.

Detailed descriptions of the databases that were searched and definitions of database acronyms are included within the Executive Summary Section and the Government Records Section of the database search report included as Appendix D. Relevant listings for surrounding properties are discussed below. Note that groundwater gradient discussions presented in this section are based on information described in Section 2.3.

- City of Hayward Water Pollution Control Facility (3700 Enterprise Avenue) was identified on the LUST database and is located north of the site beyond Enterprise Avenue (hydrologically cross-gradient). A gasoline release impacting local groundwater was first discovered in 1989 during the removal of a 1,000-gallon gasoline UST near the center of this facility. Records for this release case were available on the SWRCB GeoTracker database. Remedial activities include annual groundwater monitoring. According to the most recent groundwater results (from 2020) from the closest groundwater well to the site (MW-3, approximately 275 feet north of the site), concentrations of total petroleum hydrocarbons as gasoline (TPHg), benzene, toluene, ethylbenzene, xylenes, and methyl tert-butyl ether (MTBE) were below groundwater maximum contamination levels and relevant commercial SFBWQCB environmental screening levels (ESLs). The groundwater investigation for this facility remains open; however, based on the assumed groundwater gradient and the latest groundwater results from the nearest monitoring well to the site, the potential for impact to the site appears low.
- Runnels Industries Inc. / Russell City Energy Center LLC (3590 Enterprise Avenue) was identified on the RCRA LQG, FINDS/FRS, CLEANUP SITES, DEED, HHSS, HAZNET, ECHO, ALAMEDA LOP, EMISSIONS, HIST TANK databases and was located adjacent to the east of the site from at least 1966 through 2006. According to records from the GeoTracker database, this facility's operations primarily consisted of the application of surface coatings on prefabricated metal materials. This included sandblasting with silicon, nickel slag, or glass beads followed by steam cleaning or chemical treatment. Surface coatings, including paints and high performance coating such as zinc epoxy urethane, were then sprayed onto the prepared materials. There were various interior and exterior chemical storage areas at this facility where paints, solvents, lubricating oils, hydraulic fluids, and fuels were stored. This facility also operated three underground storage tanks (USTs), including a 1,000-gallon methyl ethyl ketone UST, a 1,000-gallon diesel UST, and a 500-gallon gasoline UST, which were removed in 1993, as well as an oil-water separator (OWS), which was removed in 2009. In the late-1960s to early-1970s, the Runnels Property operations appeared to extend onto the southeastern portion of the site; it was later determined that waste dumping of sand blast grit was occurring throughout the southeastern portion of the site.

Since 1996, this property has undergone various soil and groundwater investigations, including the installation of five groundwater monitoring wells at this property. Groundwater was determined to have been

impacted with metals, TCE, PCE, and 1,1-dichloroethylene (1,1-DCE). In 1998, nine test holes (TH-1 to TH-9) were advanced in an area along the eastern portion of the site that was downgradient of a former diesel-powered air compressor and equipment wash down area) on the Runnels Property – analysis of the soil samples from these test holes revealed total petroleum hydrocarbon as diesel (TPHd) concentrations as high as 640 milligrams per kilogram (mg/kg).

In 2003, three surface soil samples (K-B1, K-B2, and K-B3) were collected from different areas through the site. These locations were selected based on a visual survey of the site for blast grit on surface soils throughout the site. Soil sample K-B2, which was located on the southeastern portion of the site, contained elevated concentrations of arsenic, chromium, and copper. Soil sample K-B3, which was collected along the eastern fence line, contained elevated concentrations of TPHd, TPH as oil, chromium, and zinc.

In 2010, a Corrective Action Plan was submitted and approved by the SFBRWQCB. The remedial activities would eventually include abandonment of the remaining groundwater wells; soil sampling throughout the Runnels Property, the site, and the south-adjointing railroad spur; and soil excavation and removal. The soil sampling determined that the areas to be excavated on the site included a large portion of the southeastern corner (identified as KF-A) and a small area on the south-central portion where sandblast grit was observed (identified as KF-B). The target chemicals of concern for the soil removal included TPHd and TPH as motor oil, arsenic, lead, zinc, and polycyclic aromatic hydrocarbons (PAHs). Soil excavation was conducted from May to September 2010 to a depth of 1 to 1.5 feet below ground surface (bgs) in areas KF-A and KF-B. Soil was continuously excavated until confirmation samples met the pre-established cleanup goals for the above chemicals of concern (COCs). A total of 1,960 cubic yards of soil was excavated and removed from the site and the Runnels Property. The excavations were backfilled with imported fill.

The *Covenant and Environmental Restriction on Property* was placed only on the Runnels Property (filed with Alameda County Recorder on November 29, 2010), which restricts land use to industrial, commercial or office space, and prohibits the drilling of water supply wells at this property. The Covenant also required the implementation of a Soil Management Plan (SMP), which was submitted and approved by the SFBRWQCB. Based on the completion of the soil removal action, filing of the land use covenant, and submittal of the SMP, the SFBRWQCB issued a No Further Action letter for the Runnels Property on April 15, 2011.

Although cleanup goals were achieved for the KF-A and KF-B excavations, residual concentrations of TPH, metals and PAHs remain in on-site soils. It should be noted that groundwater beneath the site (expected to be 5-8 feet bgs) was not assessed for potential impacts; no groundwater monitoring data was readily available for the on-site monitoring well (K-MW). In addition, concentrations of TCE and 1,1-DCE were detected in soil and groundwater beneath the Runnels Property, but these chemicals (along with other volatile organic compounds [VOCs]) were not assessed as part of the prior site investigations. Therefore, additional subsurface impacts to the site originating from the Runnels Property may still exist.

Although other facilities were identified in the database search report, due to gradient, status, distance and/or the type of the listing, no additional properties of potential environmental significance were identified. Details regarding these facilities are presented in the database search report.

4.5 Other Environmental and Historical Sources

a) Information from Site Representatives

Site representatives were not aware of potential or known environmental impacts associated with the neighboring properties.

b) City Directories

In the city directory review discussed in Section 3.5, Enterprise Avenue was first identified on the 1969 city directory with various commercial and industrial listings. The east-adjacent property (3590 Enterprise Avenue) has been occupied by the following metal finishing and coating companies: CE Freeman Co. (1969-1976) and

Runnels industries (1981-2001). The north adjacent property has been occupied by Hayward Water Pollution since at least 1996. Regulatory database listings for both of these properties are discussed in Section 4.4.

c) Other Sources

Based on RPS's review, no database listings that warrant additional scrutiny (such as the review of agency documentation) were identified in connection with neighboring properties other than those discussed in Section 4.4.

5 SITE INSPECTION

5.1 Materials Use and Storage

Based on information provided by site representatives and RPS's field observations, the primary materials used and stored include retail-sized quantities of various paints, cleaning chemicals, and maintenance products within the site building. Chemical storage areas were well-maintained and in good condition.

RPS did not observe obvious visual indications of spills or releases. However, as discussed in Sections 3.3 and 4.4, past releases have occurred at the site.

5.2 Storage Tanks

a) Underground Storage Tanks (USTs)

Site representatives were not aware of current or historical USTs associated with the site. No evidence of historical USTs was identified through RPS's review of available historical information or during the site inspection.

b) Aboveground Storage Tanks (ASTs)

Site representatives were not aware of current or historical ASTs associated with the site. No evidence of historical ASTs was identified through RPS's review of available historical information or during the site inspection.

5.3 Waste Generation

No wastes are generated at this time as the site is unmanned. RPS did not identify evidence of on-site waste disposal.

Based on RPS's observations and information from site representatives, Salem does not currently generate hazardous waste. The site representatives were not aware of historical hazardous waste generation by Salem.

5.4 Wastewater Discharges

Sanitary wastewater from the site previously discharged into the municipal sewer system. However, according to site representatives, the municipal sewer connection to the site is currently capped due to a backflow issue and the on-site restroom is currently not in service. No other wastewater discharges are generated by Salem.

5.5 Stormwater Discharges

Stormwater runoff from the paved surfaces at the site drains into the nearby vegetation. No stained or distressed vegetation was observed.

5.6 Air Emissions

RPS did not identify obvious air emission sources with a potential to physically impact the site.

5.7 Polychlorinated Biphenyls (PCBs)

One pole-mounted electrical transformer was observed to the north of the radio transmitter building. According to site representatives, the transformer is owned by Pacific Gas & Electric. The transformer appeared in good condition with no evidence of leaks or spills. RPS did not observe other equipment likely to contain PCBs.

According to Hayward Fire Department, Salem conducted a survey in 1988 to check whether the on-site electrical equipment (capacitors and transformers) contained PCBs. Salem identified four capacitors at the site that contained PCBs. According to the site representatives, this equipment was removed and replaced approximately ten years ago. The site representatives were not aware of other equipment likely to contain PCBs.

5.8 Asbestos-Containing Materials (ACMs)

Site representatives were not aware of asbestos surveys for the site and none were identified in available site records. RPS identified suspect ACMs in the form of drywall and associated joint compound, and vinyl floor tile and associated mastic in the radio transmitter building. The suspect ACMs that were observed were in good condition. The building was constructed before asbestos stopped being commonly used in the construction industry. It should be noted that additional suspect ACMs may be present in inaccessible areas of the site structure, such as above fixed ceilings, behind walls or in roofing systems, and were therefore not observed during the site reconnaissance.

Because the building was constructed before 1981, and due to the presence of vinyl flooring in the radio transmitter building, the OSHA regulations regarding management of presumed ACM (PACM) in building materials applies. Salem does not have a management program in place to address these regulations. In the event of demolition or renovation, National Emissions Standards for Hazardous Air Pollutants (NESHAPs) requirements for the management of suspect ACMs will apply. The User intends to demolish the on-site structures and redevelop the site.

6 FINDINGS AND CONCLUSIONS

Environmental and other conditions associated with the site are characterized as RECs, CRECs, HRECs, de minimis conditions, noteworthy conditions, or other considerations as defined in Section 1.1 of this report. Any exceptions to, or deletions from, this practice are described in Sections 1.2 and 1.3 of this report if not identified below.

This assessment revealed evidence of the following REC in connection with the site:

- **Impacts from Runnels Property:** The Runnels Property was located adjacent to the east of the site from at least 1966 through 2006. According to regulatory agency records, this facility's operations primarily consisted of the application of surface coatings on prefabricated metal materials. This included sandblasting with silicon, nickel slag, or glass beads followed by steam cleaning or chemical treatment. Surface coatings, including paints and high performance coating such as zinc epoxy urethane, were then sprayed onto the prepared materials. There were various interior and exterior chemical storage areas at this facility where paints, solvents, lubricating oils, hydraulic fluids, and fuels were stored. This facility also operated three USTs, including a 1,000-gallon methyl ethyl ketone UST, a 1,000-gallon diesel UST, and a 500-gallon gasoline UST, which were removed in 1993, as well as an oil-water separator (OWS), which was removed in 2009. In the late-1960s to early-1970s, the Runnels Property operations appeared to extend onto the southeastern portion of the site; it was later determined that waste dumping of sand blast grit was occurring throughout the southeastern portion of the site.

Since 1996, the Runnels property has undergone various soil and groundwater investigations, including the installation of five groundwater monitoring wells at this property. Groundwater was determined to have been impacted with metals, TCE, PCE, and 1,1-DCE. In 1998, nine test holes (TH-1 to TH-9) were advanced in an area along the eastern portion of the site that was downgradient of a former diesel-powered air compressor and equipment wash down area on the Runnels Property. Analysis of the soil samples from these test holes revealed TPHd concentrations as high as 640 mg/kg.

In 2003, three surface soil samples (K-B1, K-B2, and K-B3) were collected from different areas on the site. These locations were selected based on a visual survey of the site for blast grit on surface soils throughout the site. Soil sample K-B2, which was located on the southeastern portion of the site, contained elevated concentrations of arsenic, chromium, and copper. Soil sample K-B3, which was collected along the eastern fence line, contained elevated concentrations of TPHd, TPH as oil, chromium, and zinc.

In 2010, a Corrective Action Plan was submitted and approved by the SFBRWQCB. The remedial activities would eventually include abandonment of the remaining groundwater wells; soil sampling throughout the Runnels Property, the site, and the south-adjointing railroad spur; and soil excavation and removal. The soil sampling determined that the areas to be excavated on the site included a large portion of the southeastern corner (identified as KF-A) and a small area on the south-central portion where sandblast grit was observed (identified as KF-B). The target chemicals of concern for the soil removal included TPHd and TPH as motor oil, arsenic, lead, zinc, and PAHs. Soil excavation was conducted from May to September 2010 to a depth of 1 to 1.5 feet below ground surface (bgs) in areas KF-A and KF-B. Soil was continuously excavated until confirmation samples met the pre-established cleanup goals for the above COCs. A total of 1,960 cubic yards of soil was excavated and removed from the site and the Runnels Property. The excavations were backfilled with imported fill.

The *Covenant and Environmental Restriction on Property* was placed only on the Runnels Property (filed with Alameda County Recorder on November 29, 2010), which restricts land use to industrial, commercial or office space, and prohibits the drilling of water supply wells at this property. The Covenant also required the implementation of a SMP, which was submitted and approved by the SFBRWQCB. Based on the completion of the soil removal action, filing of the land use covenant, and submittal of the SMP, the SFBRWQCB issued a No Further Action letter for the Runnels Property on April 15, 2011.

Although cleanup goals were achieved for the KF-A and KF-B excavations, residual concentrations of TPH, metals and PAHs remain in on-site soils. It should be noted that groundwater beneath the site (expected to be 5-8 feet bgs) was not assessed for potential impacts; no groundwater monitoring data was available for the on-site monitoring well (K-MW). In addition, concentrations of TCE, PCE, and 1,1-DCE were detected in

soil and groundwater beneath the Runnels Property, but these chemicals (along with other volatile organic compounds [VOCs]) were not assessed as part of the prior site investigations. Therefore, additional subsurface impacts to the site originating from the Runnels Property may still exist.

This assessment revealed evidence of the following HREC in connection with the site:

- **Abandoned Waste Oil Drums:** HFD records include reports and correspondences regarding drums found at the site in 1994. The drums, which contained used oil, were determined to be from a nearby auto repair facility. According to site representatives, the HFD removed the drums and conducted the cleanup of the site, although they were not aware of the specific location that the drums were found. The records mention that soil samples were collected; however, the analytical results were not provided. Nonetheless, the cleanup appeared to be conducted to the satisfaction of the HFD; therefore, no additional assessment appears to be warranted at this time.

This assessment identified the following other considerations in connection with the site:

- **Asbestos-Containing Materials (ACMs):** Because the site building was constructed before 1981, and due to the presence of vinyl flooring in the radio transmitter building, the OSHA regulations regarding management of PACM in building materials applies. Salem does not have a management program in place to address these regulations. In the event of demolition or renovation, NESHAPs requirements for the management of suspect ACMs will apply. The User intends to demolish the on-site structures and redevelop the site.

7 ENVIRONMENTAL PROFESSIONAL STATEMENT

We declare that, to the best of our professional knowledge and belief, we meet the definition of Environmental Professional as defined in 40 CFR Part 312, and we have the specific qualifications based on education, training, and experience to assess a property of the nature, history, and setting of the subject property. We have developed and performed the all appropriate inquiries in conformance with the standards and practices set forth in 40 CFR Part 312.

Prepared by:



Noli Valera
Senior Consultant
Environmental Professional

Technical Review and Concurrence by



Alonzo Granados
Vice President
Environmental Professional

8 REFERENCES

The following sources were used in conducting the Phase I ESA detailed in this report. Where information obtained from these sources was determined to be useful by the Environmental Professional, it is summarized in the body of this report.

Agency/Company	Person Contacted	Telephone	Regarding
Salem (site operator)	Mr. Craig Roberts, Director of Engineering Mr. Mike Russell, Engineer	510.713.1100	General site information
Alameda County Assessor's Office 1221 Oak Street Oakland, CA	Office representative Online records database	510.272.3787 Acgov.org/assessor	Property information
Alameda County Clerk- Recorder 1106 Madison Street Oakland, CA	Office representative	510.272.6362	Deed information
Department of Toxic Substances Control 700 Heinz Avenue #200 Berkeley, CA	Records coordinator	510.540.2122 http://envirostor.dtsc.ca.gov	Freedom of Information Act (FOIA) request
San Francisco Bay Regional Water Quality Control Board 1515 Clay Street, Suite 1400 Oakland, CA	Ms. Melinda Wong, Records Coordinator	510.622.2300 http://geotracker.waterboards.ca.gov	FOIA request
Alameda County Department of Environmental Health 1131 Harbor Bay Parkway Alameda, CA	Records coordinator	510.567.6700	FOIA request
Bay Area Air Quality Management District 375 Beale Street San Francisco, CA	Ms. Rochelle Reed, Records Coordinator	415.749.4900	Air permits and inspections
Hayward Building Department 777 B Street Hayward, CA	Office representative	510.583.4140	Building permits, certificates of occupancy
Hayward Fire Department 777 B Street Hayward, CA	Office representative	510.583.4900	Hazardous material/waste, inspection, cleanup records
Environmental Risk Information Services 38 Lesmill Road, Unit 2 Toronto, ON M3B2T5	Account representative	416.510.5204 www.erisdirect.com	Environmental database search report, aerial photographs, city directories
Internet resources	N/A	N/A	Aerial photographs (Google Earth and NETR); environmental database searches (www.epa.gov/echo/ , and www.epa.gov/enviro)

9 LIMITATIONS, EXCEPTIONS, AND SIGNIFICANT ASSUMPTIONS

RPS performed this Phase I ESA on behalf of and exclusively for DPIF3 CA 30 Enterprise Ave, LLC. This report and the findings shall not be relied upon, in whole or in part, by any other party, except by or with the express consent of RPS and an authorized representative of DPIF3 CA 30 Enterprise Ave, LLC.

This assessment is subject to the stated limitations of ASTM-13 or the federal AAI standard, as applicable, and other qualifications as described within the report. Any reliance upon this report by third parties without RPS's written authorization shall be at such parties' sole risk. In the event reliance on this report is extended to additional parties, those parties may become "users" as defined by ASTM-13 and should independently confirm that they have addressed the User requirements outlined in ASTM-13 and that their use of the report is consistent with the purposes for which it was prepared.

This review was based on the time frame, budget and scope of the project. The review was intended to identify issues of relevance to the contemplated transaction that this report was prepared to support.

This assessment was conducted by or under the supervision of an individual(s) meeting the definition of an Environmental Professional under ASTM-13 and the federal AAI standard. Tasks not performed by an Environmental Professional were performed by individuals qualified based on education, training and experience to conduct such tasks for a property of the nature, history and setting of the site.

ASTM defines "data gaps" as an inability to obtain information required for the review despite good faith efforts (such as the lack of historical information back to 1940 or to the first developed use of the property [whichever is earlier]) or as an incompleteness in any of the activities required for the review (such as limited site accessibility or the inability to interview a key site representative). Unless otherwise described in the body of this report, if any one or more of the standard sources under ASTM-13 was not reviewed, this was due to information from the source not being readily available or a determination by the Environmental Professional that the standard source was not likely to be useful. Similarly, unless otherwise noted in this report, an incompleteness in connection with the review was determined not to affect the Environmental Professional's ability to form conclusions regarding the site.

Unless otherwise indicated herein, RPS was not made aware of any specialized knowledge of the landowner or client, any relationship of the purchase price to the fair market value of the site that may be indicative of an environmental concern, or any environmental liens or other activity and use limitations known by the client or user of the report. In the absence of this information, RPS is not able to form conclusions about the environmental condition of the site that may otherwise have been evident had any such information been made available. Unless otherwise indicated herein, the reason for performing this Phase I ESA is assumed to be (at least in part) to qualify for the innocent landowner, contiguous property owner, or bona fide prospective purchaser liability defense under the Comprehensive Environmental Response, Compensation and Liability Act (CERCLA).

It should be noted that past agricultural use is considered a developed use under ASTM; any past use of the site for agricultural purposes suggests a potential for residual agricultural chemicals. Unless otherwise stated in this report, no evidence or reports of chemical spills or misuses of agricultural chemicals were identified.

During this Phase I ESA, RPS relied upon the information provided by site representatives, regulatory officials, and other informed individuals and reports and documents generated by other consultants. RPS has assumed, where reasonable, that the information reviewed is true and accurate but assumes no responsibility or liability for its accuracy or completeness.

RPS's site observations are of the conditions observed at the time of the assessment. RPS did not observe areas of the site or features of the site where that inspection would have interfered with operations. Additionally, RPS did not enter confined spaces. Pits, trenches or other subsurface features were inspected as thoroughly as possible from access points, vault openings, and through grated drains/lids. RPS did not test the integrity or engineering adequacy of subsurface pits, trenches, sewers, or containment features, aboveground containment

systems or tanks. RPS's observation of such equipment/systems is limited to visual evidence of releases or significant deterioration.

RPS reviewed an environmental database search report. RPS's conclusions based on the search report are limited to the accuracy of that report. To the extent practicable, RPS's field observations were used to verify the information or identify errors and inconsistencies in the search report regarding the listed facilities in the immediate vicinity of the site, consistent with the federal AAI standard.

RPS evaluates environmental database listings and the potential for additional documentation maintained by regulatory agencies to materially alter the Environmental Professional's opinion with regard to the environmental condition of the site. Except where otherwise described in this report, the pursuit of additional documentation either through regulatory agency file reviews or requests for additional information from the site operator, site owner or the owners/operators of nearby properties, was determined to be unnecessary as it would not be expected to alter the findings of the assessment.

Conclusions provided with regard to subsurface soil and groundwater impacts are limited to those that can be formed based on a non-intrusive investigation. RPS has considered all the information collected during this assessment to ascertain the potential presence of a release or threatened release of hazardous substances at the property. Based on the totality of information, RPS has assessed whether or not an obvious conclusion may be drawn that there are conditions indicative of a release or threatened release, and considered whether the parties should be able to detect the release by conducting a subsurface investigation. Where RPS concludes that the potential for impact is present, it should be understood that such impact can only be identified or ruled out through subsurface investigation. The absence of environmental hazards in the subsurface cannot be guaranteed based on conditions observed on the surface. The scope of this project did not include subsurface soil or groundwater sampling.

RPS evaluates the potential for the presence or likely presence of contaminant of concern (COC) vapors in the subsurface of the site using our professional judgment and evaluation of the available information and may use portions of ASTM E2600-15 as a guide. Note that this evaluation is not a full Vapor Encroachment Screen (VES) pursuant to ASTM E2600-15. The vapor evaluation is not exhaustive and cannot wholly eliminate uncertainty regarding the presence or potential presence of COC vapors in the subsurface of the site.

The estimated groundwater gradients (flow directions) referenced throughout this report are based on field observations of the topography of the area, review of topographic map(s), information in the database search report, and other information as available. It should be noted that groundwater flow directions can be highly variable in neighboring areas, and can be influenced by factors such as water production wells or re-grading or development in the area.

The review of available wetlands information, if performed, was intended for purposes of evaluating risks associated with potential on-site impacts and does not represent a jurisdictional wetlands delineation. A certified wetlands delineation may be necessary prior to further site development.

If conducted as part of this review, the visual inspection for potential ACM included materials that have historically been shown to have a potential to contain asbestos. Unless otherwise noted in this report, RPS's review of ACM is limited to interior building materials. The limited visual survey for potential ACM is intended to provide an indication of the potential for significant environmental issues associated with ACM and should not be regarded as a comprehensive survey for demolition or other purposes. Testing should generally be conducted to identify regulated ACM prior to remodeling or demolition of the site structures.

The scope of this report is limited to matters expressly covered. Implementation or use of the recommendations, findings or conclusions of this report does not preclude the potential for present or future environmental liability or ensure the fulfillment of a property owner's obligation to provide full environmental disclosure in accordance with any local, state or federal laws.



Appendix A

Site Maps & Diagrams

- Site Location Map
- Site Layout & Area Map

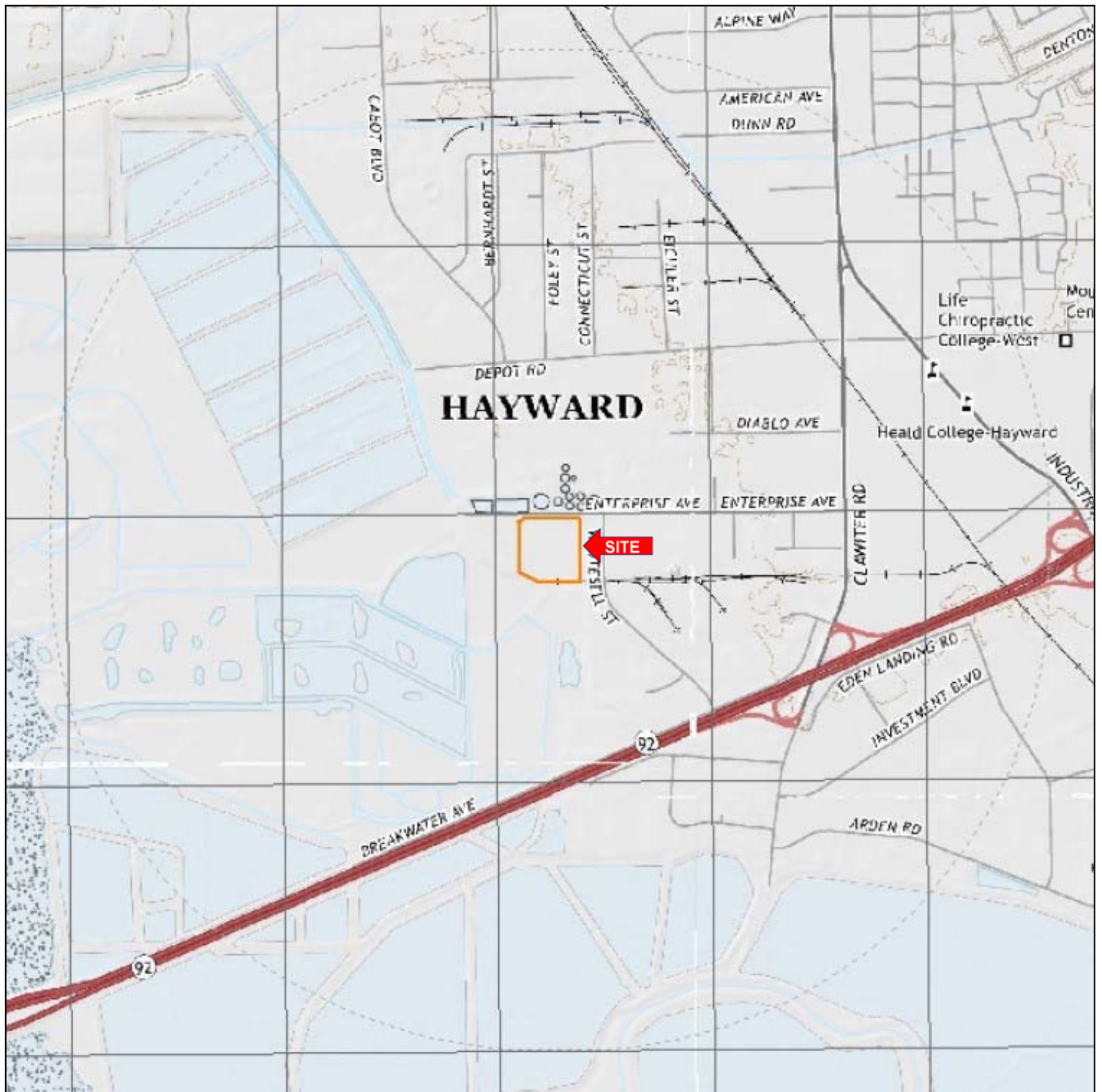



United States Geological Survey Department of The Interior/USGS
Hayward Quadrangle
California
7.5 Minute Series (Topographic)
2015

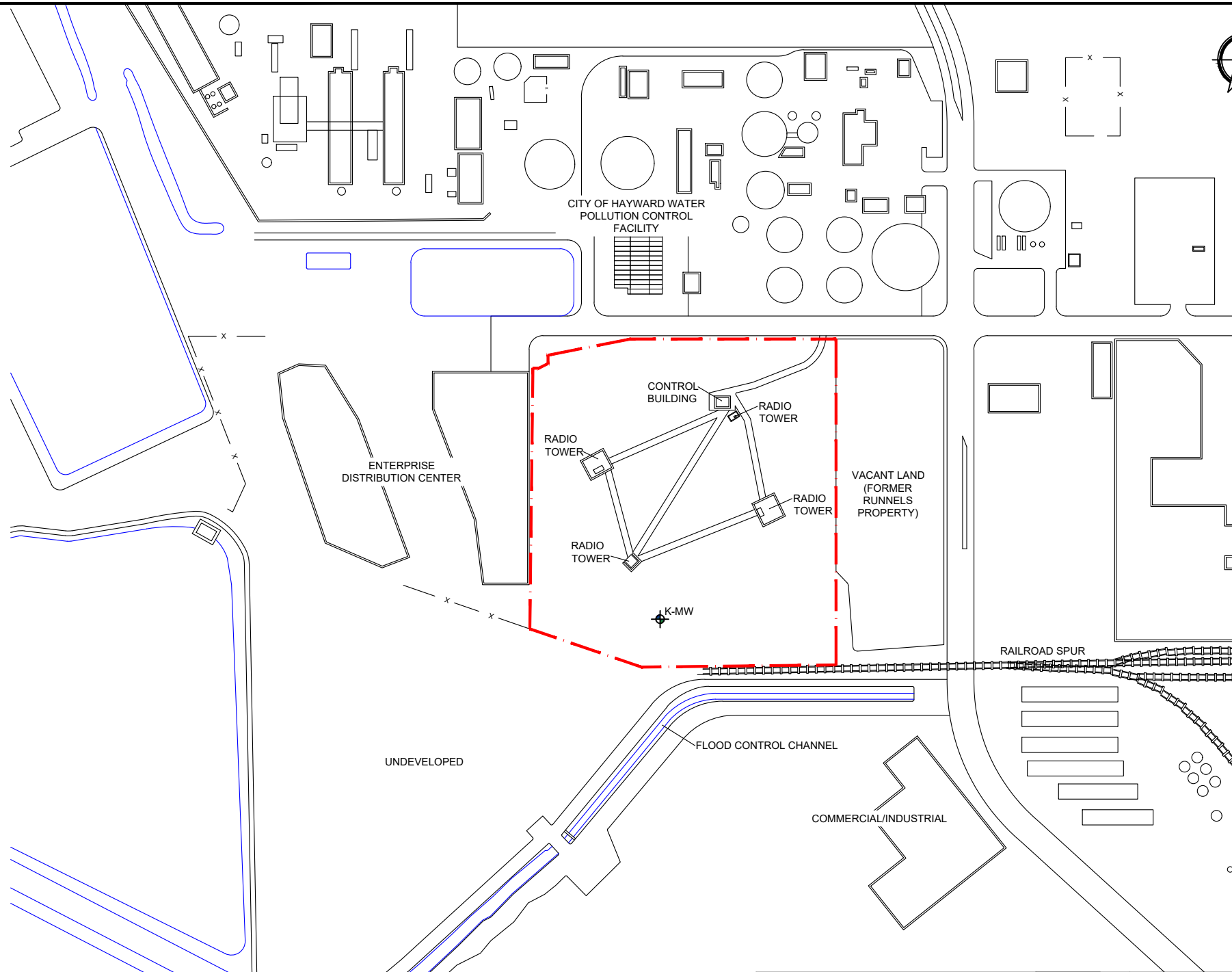



LEGEND

-  SITE BOUNDARY
-  MONITORING WELL LOCATION

DESCRIPTION:

VACANT LAND/RADIO TOWERS SITE
3636 ENTERPRISE AVENUE
HAYWARD, CA

DRAWN:

JB

SCALE:

NTS

DATE:

12/9/20

FIGURE:

SITE LAYOUT AND AREA MAP

FILE:
210750



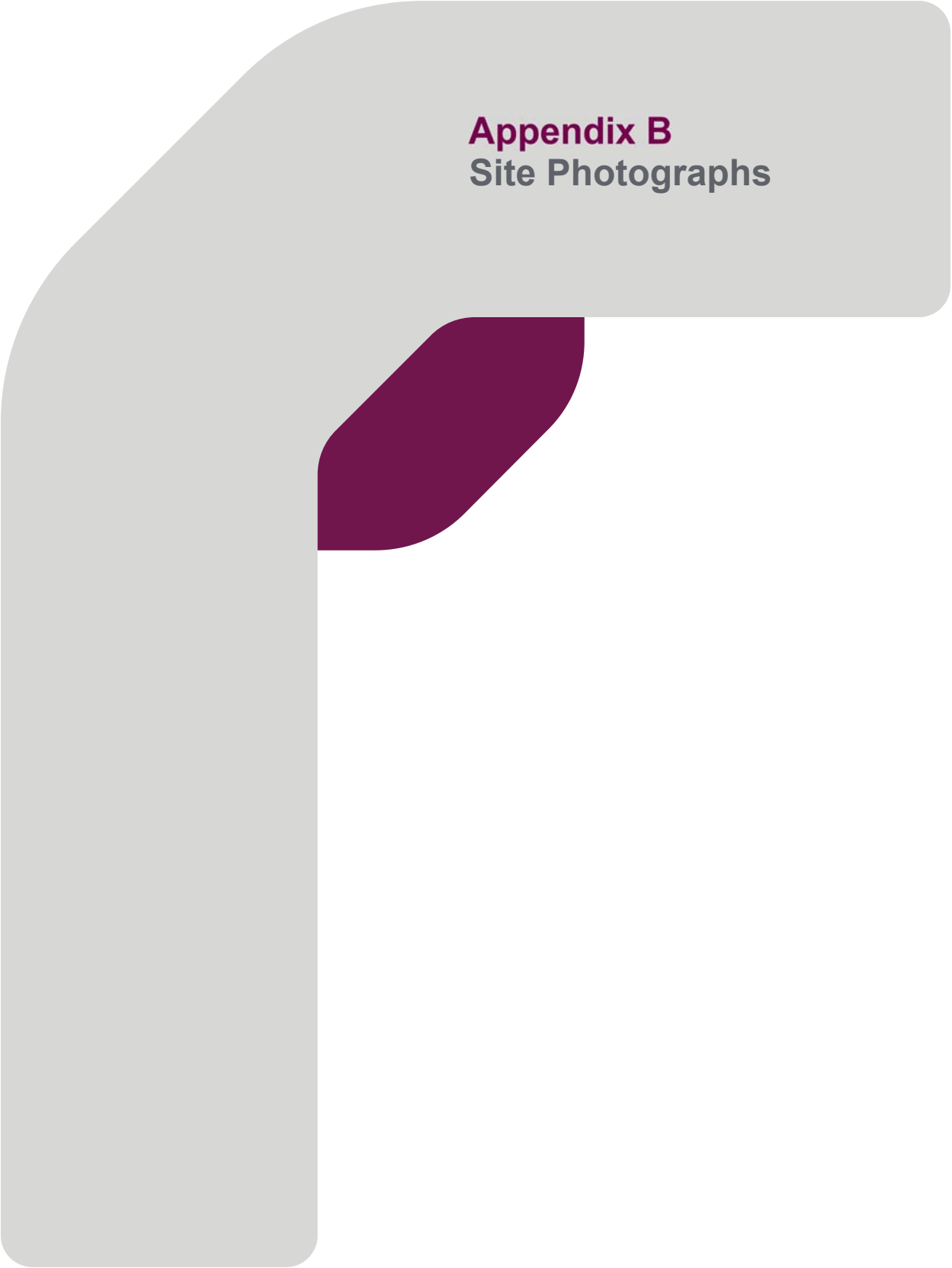

Appendix B

Site Photographs



Photo 1: Radio transmitter building



Photo 2: Transmission equipment and AC units located next to the building



Photo 3: Building interior



Photo 4: Radio tower and transmitter building



Photo 5: Equipment at the base of one of the radio towers



Photo 6: Groundwater monitoring well (southernmost radio tower in background)



Photo 7: View of the radio towers (facing northwest)



Photo 8: View of eastern fence line with Runnels Property beyond

Appendix C

Historical Documents

- Aerial Photographs
- Other Documentation
 - Sanborn Map search
 - City Directories
 - Previous Report
 - Regulatory Agency Documentation



HISTORICAL AERIALS

Project Property: 3636 Enterprise Avenue, Hayward, CA
3636 Enterprise Avenue
Hayward CA 94545

Requested By: RPS Group

Order No: 20312300269

Data Completed: November 30, 2020

Environmental Risk Information Services

A division of Glacier Media Inc.

1.866.517.5204 | info@erisinfo.com | erisinfo.com

Date	Source	Source Scale	Comments
2020	National Agriculture Information Program	1" to 500'	
2018	National Agriculture Information Program	1" to 500'	
2016	National Agriculture Information Program	1" to 500'	
2014	National Agriculture Information Program	1" to 500'	
2012	National Agriculture Information Program	1" to 500'	
2010	National Agriculture Information Program	1" to 500'	
2009	National Agriculture Information Program	1" to 500'	
2005	National Agriculture Information Program	1" to 500'	
1993	US Geological Survey	1" to 500'	
1987	National Aerial Photography Program	1" to 500'	BEST COPY AVAILABLE
1982	National High Altitude Photography	1" to 500'	
1980	US Geological Survey	1" to 500'	
1974	US Geological Survey	1" to 500'	
1968	US Geological Survey	1" to 500'	
1958	US Geological Survey	1" to 500'	
1946	Agriculture and Soil Conservation Service	1" to 500'	
1939	Private Company	1" to 500'	
1928	Private Company	1" to 500'	

Environmental Risk Information Services

A division of Glacier Media Inc.

1.866.517.5204 | info@erisinfo.com | erisinfo.com

one inch



Year:2020
Source:NAIP
Scale:1" to 500'
Comment:

Address:3636 Enterprise Avenue, Hayward, CA
Approx Center:37.63220953/-122.13123373

Order No:20312300269



one inch

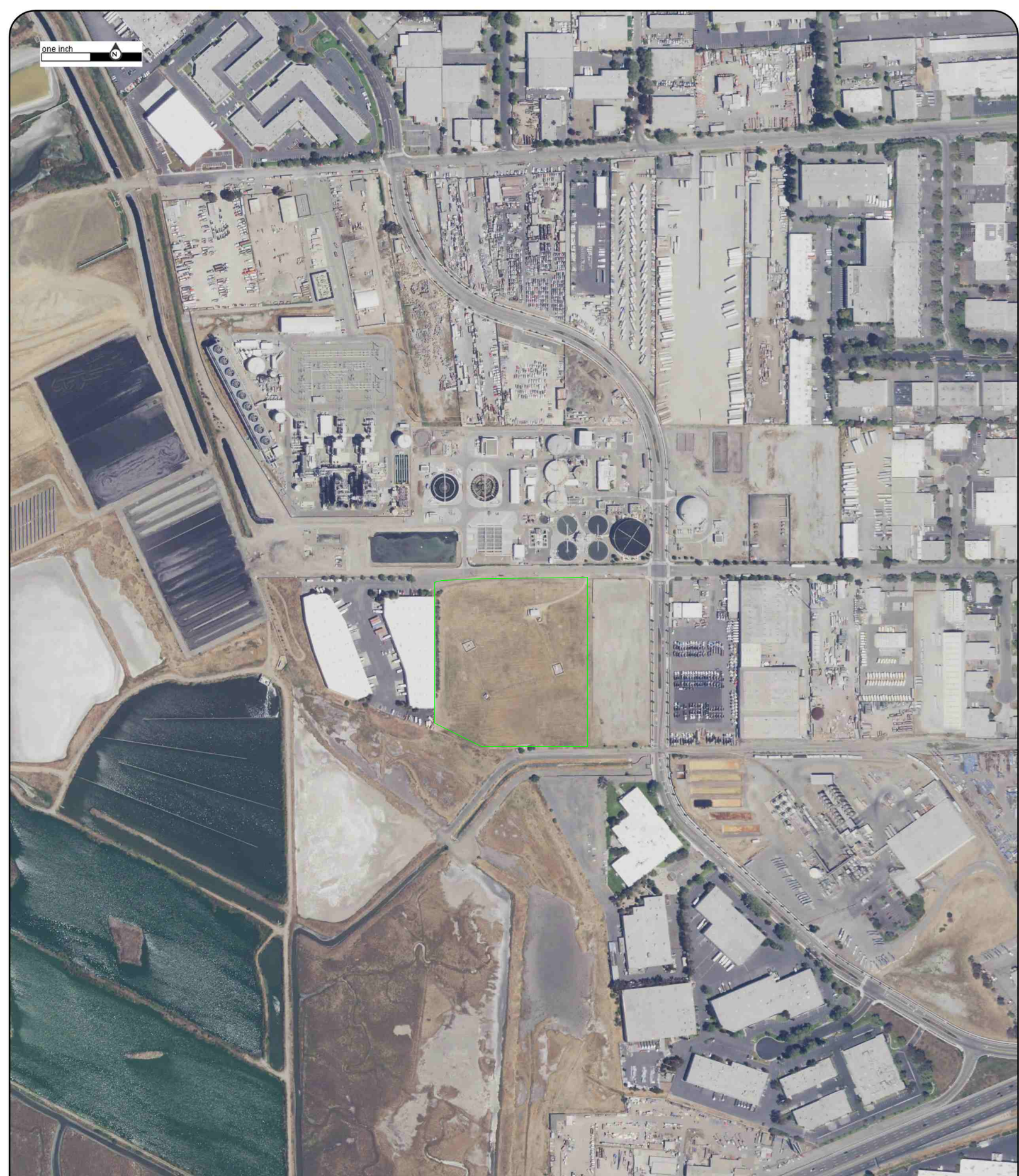

Year:2018
Source:NAIP
Scale:1" to 500'
Comment:

Address:3636 Enterprise Avenue, Hayward, CA
Approx Center:37.63220953/-122.13123373

Order No:20312300269



one inch

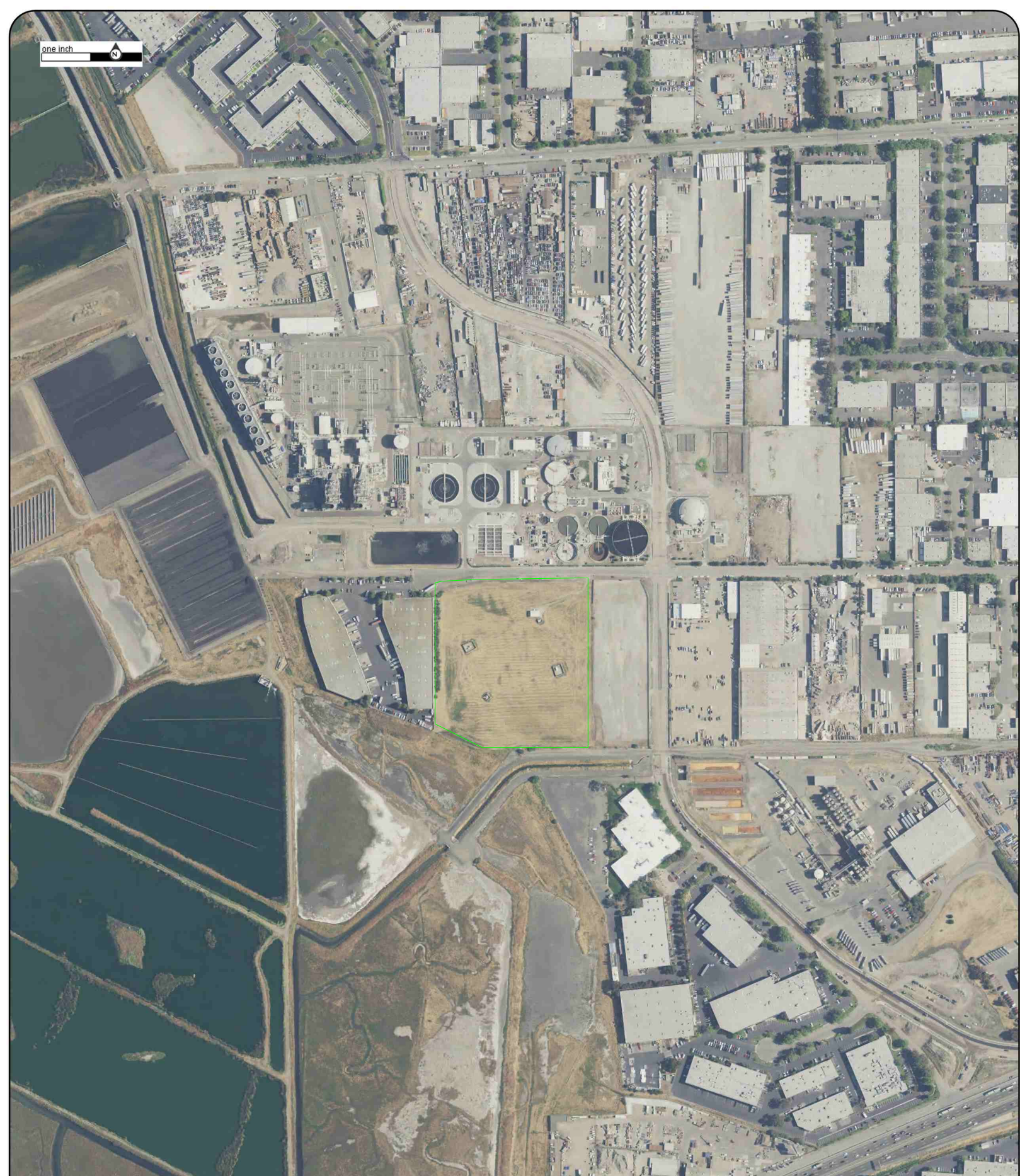

Year:2016
Source:NAIP
Scale:1" to 500'
Comment:

Address:3636 Enterprise Avenue, Hayward, CA
Approx Center:37.63220953/-122.13123373

Order No:20312300269



one inch

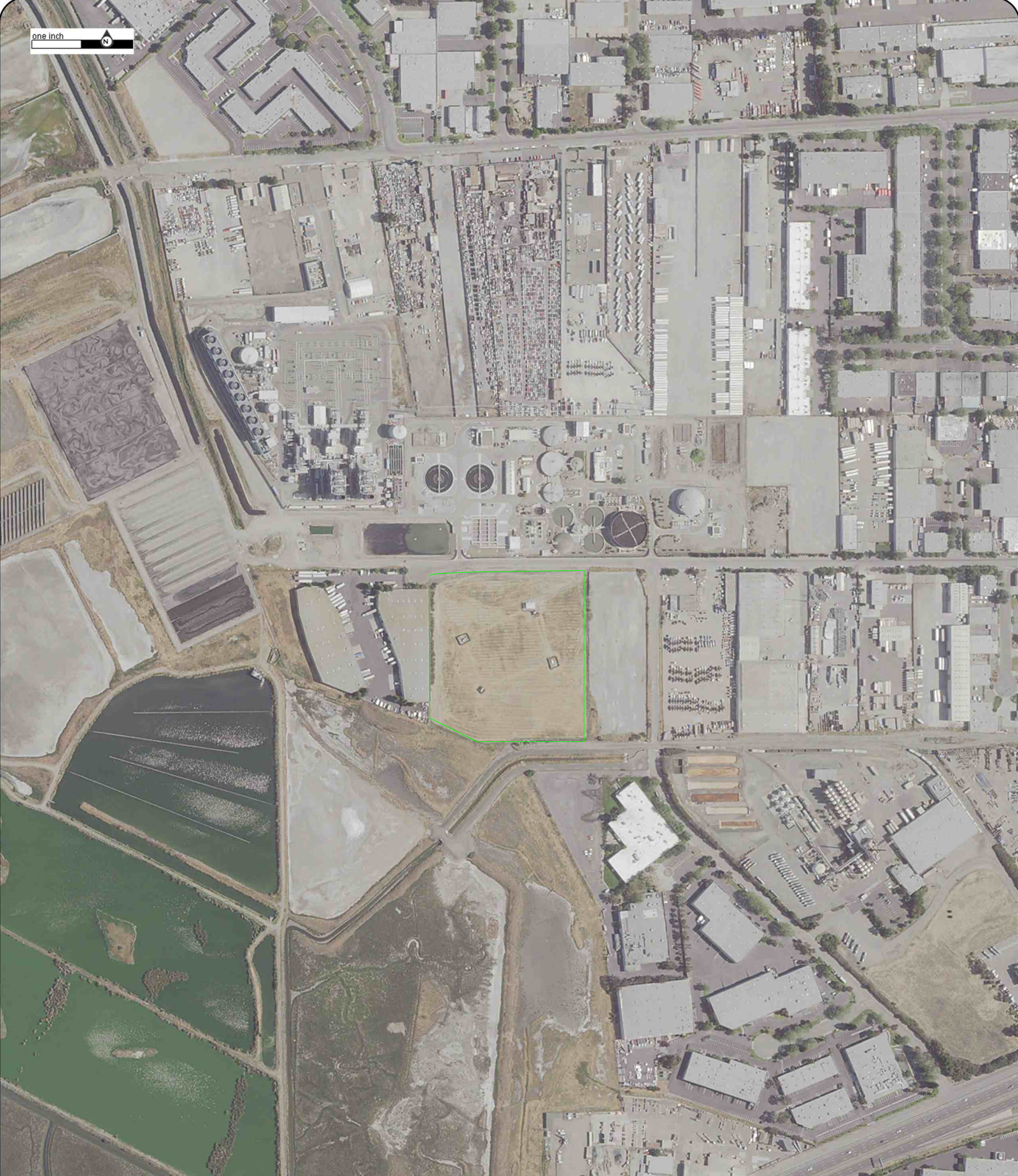

Year:2014
Source:NAIP
Scale:1" to 500'
Comment:

Address:3636 Enterprise Avenue, Hayward, CA
Approx Center:37.63220953/-122.13123373

Order No:20312300269



one inch



Year:2012
Source:NAIP
Scale:1" to 500'
Comment:

Address:3636 Enterprise Avenue, Hayward, CA
Approx Center:37.63220953/-122.13123373

Order No:20312300269



one inch

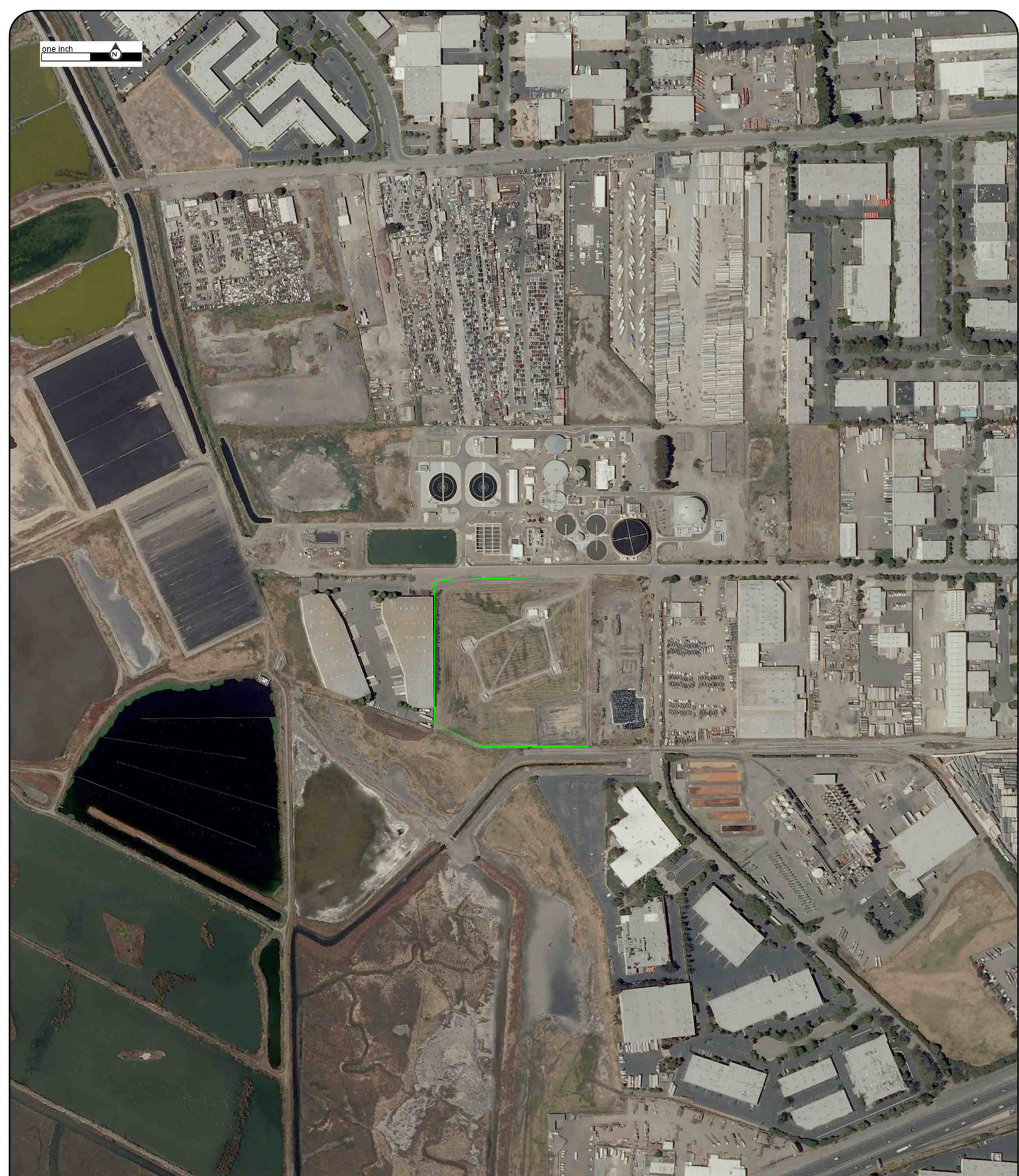

Year:2010
Source:NAIP
Scale:1" to 500'
Comment:

Address:3636 Enterprise Avenue, Hayward, CA
Approx Center:37.63220953/-122.13123373

Order No:20312300269



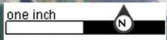

Year:2009
Source:NAIP
Scale:1" to 500'
Comment:

Address:3636 Enterprise Avenue, Hayward, CA
Approx Center:37.63220953/-122.13123373

Order No:20312300269



one inch



Year:2005
Source:NAIP
Scale:1" to 500'
Comment:

Address:3636 Enterprise Avenue, Hayward, CA
Approx Center:37.63220953/-122.13123373

Order No:20312300269



one inch



Year:1993
Source:USGS
Scale:1" to 500'
Comment:

Address:3636 Enterprise Avenue, Hayward, CA
Approx Center:37.63220953/-122.13123373

Order No:20312300269



one inch



Year:1987

Address:3636 Enterprise Avenue, Hayward, CA

Order No:20312300269

Source:NAPP

Approx Center:37.63220953/-122.13123373

Scale:1" to 500'

Comment:BEST COPY AVAILABLE



one inch



Year:1982
Source:NHAP
Scale:1" to 500'
Comment:

Address:3636 Enterprise Avenue, Hayward, CA
Approx Center:37.63220953/-122.13123373

Order No:20312300269



one inch



Year:1980
Source:USGS
Scale:1" to 500'
Comment:

Address:3636 Enterprise Avenue, Hayward, CA
Approx Center:37.63220953/-122.13123373

Order No:20312300269



one inch



SFB



Year:1974
Source:USGS
Scale:1" to 500'
Comment:

Address:3636 Enterprise Avenue, Hayward, CA
Approx Center:37.63220953/-122.13123373

Order No:20312300269



one inch



Year:1968
Source:USGS
Scale:1" to 500'
Comment:

Address:3636 Enterprise Avenue, Hayward, CA
Approx Center:37.63220953/-122.13123373

Order No:20312300269



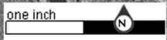

Year:1958
Source:USGS
Scale:1" to 500'
Comment:

Address:3636 Enterprise Avenue, Hayward, CA
Approx Center:37.63220953/-122.13123373

Order No:20312300269



one inch

N



Year:1946
Source:ASCS
Scale:1" to 500'
Comment:

Address:3636 Enterprise Avenue, Hayward, CA
Approx Center:37.63220953/-122.13123373

Order No:20312300269

RPS

one inch

N

Year:1939
Source:FAIRCHILD
Scale:1" to 500'
Comment:

Address:3636 Enterprise Avenue, Hayward, CA
Approx Center:37.63220953/-122.13123373

Order No:20312300269

rps

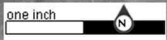

Year:1928

Source:FAIRCHILD

Scale:1" to 500'

Comment:

Address:3636 Enterprise Avenue, Hayward, CA

Approx Center:37.63220953/-122.13123373

Order No:20312300269





FIRE INSURANCE MAPS

Project Property: 3636 Enterprise Avenue, Hayward, CA
3636 Enterprise Avenue
Hayward CA 94545

Project No: 210750

Requested By: RPS Group

Order No: 20312300269

Date Completed: November 23, 2020

Please note that no information was found for your site or adjacent properties.

ERIS
ENVIRONMENTAL RISK INFORMATION SERVICES



CITY DIRECTORY

Project Property: 3636 Enterprise Avenue, Hayward, CA
3636 Enterprise Avenue
Hayward, CA 94545

Project No: 210750

Requested By: RPS Group

Order No: 20312300269

Date Completed: December 2, 2020

Environmental Risk Information Services

A division of Glacier Media Inc.

1.866.517.5204 | info@erisinfo.com | erisinfo.com

December 2, 2020
RE: CITY DIRECTORY RESEARCH
3636 Enterprise Avenue, Hayward, CA
3636 Enterprise Avenue Hayward, CA

Thank you for contacting ERIS for an City Directory Search for the site described above. Our staff has conducted a reverse listing City Directory search to determine prior occupants of the subject site and adjacent properties. We have provided the nearest addresses(s) when adjacent addresses are not listed. If we have searched a range of addresses, all addresses in that range found in the Directory are included.

Note: Reverse Listing Directories generally are focused on more highly developed areas. Newly developed areas may be covered in the more recent years, but the older directories will tend to cover only the "central" parts of the city. To complete the search, we have either utilized the ACPL, Library of Congress, State Archives, and/or a regional library or history center as well as multiple digitized directories. These do not claim to be a complete collection of all reverse listing city directories produced.

ERIS has made every effort to provide accurate and complete information but shall not be held liable for missing, incomplete or inaccurate information. To complete this search we used the general range(s) below to search for relevant findings. If you believe there are additional addresses or streets that require searching please contact us at 866-517-5204.

Search Criteria:

All of Enterprise

All of Whitesell

Search Results Summary

Date	Source	Comment
2018	DIGITAL BUSINESS DIRECTORY	
2013	DIGITAL BUSINESS DIRECTORY	
2009	DIGITAL BUSINESS DIRECTORY	
2006	HAINES	
2001	HAINES	
1996	HAINES	
1990	HAINES	
1985	HAINES	
1981	HAINES	
1976	HAINES	
1969	PACIFIC BELL TELEPHONE	
1962	PACIFIC BELL TELEPHONE	
1956	PACIFIC BELL TELEPHONE	
1934	POLKS	
1930	POLKS	
1925	POLKS	

Environmental Risk Information Services

A division of Glacier Media Inc.

1.866.517.5204 | info@erisinfo.com | erisinfo.com

73 total records. *Part 1 of 2*

3361 VARGAS AUTO BODY SHOP...Automobile Body-repairing & Painting
 3363 CINEMA DEVELOPMENT CO...Motion Picture Equip & Supplies (whls)
 3363 CINEMA DEVELOPMENT CO...Motion Picture Equip & Supplies-mfrs
 3366 FLO STOR ENGINEERING INC...Material Handling Equipment (whls)
 3366 FLO STOR ENGINEERING INC...Conveyors & Conveying Equipment-mfrs
 3366 FLO STOR ENGINEERING INC...Shelving (whls)
 3366 FLO STOR ENGINEERING INC...Conveyors & Conveying Equipment (whls)
 3382 HI-TECH AUDIO SYSTEMS INC...Audio-visual Equipment-dealers
 3385 CUSTOM AUTOBODY...Automobile Body-repairing & Painting
 3385 MB MARBLE RESURFACING...Floor Refinishing & Resurfacing
 3390 BUSINESS SERVICES NETWORK...Business Services Nec
 3390 BUSINESS SERVICES NETWORK...Business Management Consultants
 3390 BUSINESS SERVICES NETWORK...Copying & Duplicating Service
 3390 BUSINESS SERVICES NETWORK...Mailing & Shipping Services
 3390 SABA AIR...Refrigerating Equip-commercial-service
 3393 BAY EQUIPMENT & REPAIR...Blast Cleaning Equipment Manufacturers
 3393 BAY EQUIPMENT & REPAIR...Sandblasting
 3393 BAY EQUIPMENT & REPAIR...Recreational Vehicles-repairing & Svc
 3393 BAY EQUIPMENT & REPAIR...Recreational Vehicles
 3393 BEAR COLLISION SVC CTR...Recreational Vehicles-repairing & Svc
 3393 PAINT PRODUCTIONS INC...Automobile Body-repairing & Painting
 3401 FLYNN ENSLOW...Partitions (whls)
 3401 FLYNN ENSLOW...Other Fabricated Wire Product Manufacturing
 3402 AGR WAREHOUSE INC...Warehouses-merchandise & Self Storage
 3402 AGR WAREHOUSE INC...Construction Companies
 3402 AGR WAREHOUSE INC...Federal Government Contractors
 3402 LAWSON DRAYAGE INC...Riggers
 3402 LAWSON DRAYAGE INC...Machinery-movers & Erectors
 3415 PERRY TOOL & RESEARCH CO...Hardware Nec (mfrs)
 3415 PERRY TOOL & RESEARCH CO...Powder Metal Parts-industrial (mfrs)
 3415 PERRY TOOL & RESEARCH CO...Automobile Dealersused Cars
 3427 BHJ BAY CITY SCREW & BOLT...Bolts & Nuts-manufacturers
 3427 BHJ BAY CITY SCREW & BOLT...Fastenersindustrial (whls)
 3427 STUMP SONS INC...General Contractors
 3427 STUMP SONS INC...All Other Specialty Trade Contractors
 3428 CAR AUDIO DEPOT...Electronic Stores
 3428 OCEAN INSTITUTION SCHMIDT...Oceanographers
 3434 KIKKA...All Other Miscellaneous Food Manufacturing
 3440 CRYSTAL CREAMERY...Dairy Productsretail
 3440 CRYSTAL CREAMERY...Dairy Farms
 3440 FOSTER FARMS DAIRY...Dairy Products-retail
 3440 TUSCARORA INC...Plastics-foam (mfrs)
 3449 WESTERN HYDRO CORP...Water Supply Systems
 3449 WESTERN HYDRO CORP...Pumps (whls)
 3449 WESTERN HYDRO CORP...Machine Tools-manufacturers
 3449 WESTERN HYDRO CORP...Toolscutting (whls)
 3450 CROSS CITY EXPRESS...Trucking
 3450 CROSS CITY EXPRESS...Wrecker Service
 3453 RYDER...Truckdealersused
 3453 RYDER...Truck Renting & Leasing
 3458 HANSON FITCH INC...Toilets-portable
 3458 HAYWARD TRANSFER STATION LLC...Recycling Centers (whls)
 3458 KRAUSE NAGY ENVIRON SOLUTIONS...Environmental & Ecological Services

Part 2 of 2

3466 SONOCO PRODUCTS...Other Services Related To Advertising
 3466 SONOCO PROTECTIVE SOLUTIONS...Federal Government Contractors
 3466 SONOCO PROTECTIVE SOLUTIONS...Packaging Materials-manufacturers
 3466 TEGRANT CORP THERMO SAFE BRNDS...Manufacturers
 3466 TEGRANT CORP THERMO SAFE BRNDS...Branding Equipment (mfrs)
 3500 MAG TRUCKING...Trucking
 3500 MAG TRUCKING...Wrecker Service
 3636 PAPPAS RADIO OF CALIFORNIA...Radio Stations & Broadcasting Companies
 3654 TUNG CORP...Nonclassified Establishments
 3668 USA AUTO SUPPLIES...Automobile Parts & Supplies-retail-new
 3670 WASTE MANAGEMENT MEDICAL WASTE...Consultants-business Nec
 3676 MCA REMODELING...Remodeling & Repairing Bldg Contractors
 3676 WELL MADE TOOLS...Caulking Materials & Equipment (whls)
 3676 WELL MADE TOOLS...Adhesives & Glues (whls)
 3680 B M S CAT INC...Cat Breeders
 3684 BALCO PROPERTIES...Real Estate
 3684 GREEN MORNING INC...Food Products (whls)
 3700 HAYWARD WATER POLLUTION...City Government-environmental Programs
 3700 HAYWARD WATER POLLUTION...Garbage Collection
 3700 HAYWARD WATER POLLUTION...Electric Power Distribution

25495 **ELIM BIOPHARMACEUTICALS INC.**...Biotechnology Products & Services
 25495 **ELIM BIOPHARMACEUTICALS INC.**...Federal Government Contractors
 25500 **DOW CHEMICAL CO.**...Plastics-raw Mtrls/powder/resin-mfrs
 25500 **ROHM HAAS CHEMICALS**...Chemicals-retail
 25503 **mitsui zosen usa inc.**...Ceramic Products-industrial (mfrs)
 25503 **PACECO CORP**...Construction Companies
 25503 **PACECO CORP**...Federal Government Contractors
 25503 **PACECO CORP**...Crane Service
 25503 **PACECO CORP**...Docks (facility)
 25503 **SECURITY TECHNOLOGIES GROUP**...Security Systems Consultants
 25515 **LASER CUSTOM DESIGNS LLC**...Welding
 25515 **LASER CUSTOM DESIGNS LLC**...Machine Shops (mfrs)
 25515 **LASER CUSTOM DESIGNS LLC**...Federal Government Contractors
 25515 **LASER CUSTOM DESIGNS LLC**...Construction Companies
 25531 **KONICA MINOLTA**...Office Equipment Merchant Wholesalers
 25545 **SUNNY EXPRESS**...Courier Services
 25545 **SUNNY EXPRESS**...Delivery Service
 25545 **US REMODELERS**...Kitchen Cabinets & Equipment-household
 25545 **US REMODELERS**...Cabinets
 25545 **US REMODELERS INC.**...Bathroom Remodeling
 25545 **US REMODELERS INC.**...Home Improvements
 25565 **CREAGRI INC.**...Health Food Products-wholesale
 25565 **CREAGRI INC.**...Nutritionists

3361 **VARGAS AUTO BODY SHOP**...Automobile Body-repairing & Painting
 3363 **CINEMA DEVELOPMENT CO**...Motion Picture Equip & Supplies (whls)
 3363 **CINEMA DEVELOPMENT CO**...Motion Picture Equip & Supplies-mfrs
 3366 **FLO STOR ENGINEERING INC**...Material Handling Equipment (whls)
 3366 **FLO STOR ENGINEERING INC**...Conveyors & Conveying Equipment-mfrs
 3385 **CUSTOM AUTOBODY**...Automobile Body-repairing & Painting
 3390 **BUSINESS SERVICES NETWORK**...Business Services Nec
 3390 **BUSINESS SERVICES NETWORK**...Mailing & Shipping Services
 3393 **BAY EQUIPMENT & REPAIR**...Recreational Vehicles-repairing & Svc
 3393 **BAY EQUIPMENT & REPAIR**...Sandblasting
 3393 **BEAR AUTO BODY**...Recreational Vehicles-repairing & Svc
 3401 **J W FLOOR COVERING**...Floor Laying Refinishing & Resurfacing
 3402 **AGR WAREHOUSE INC.**...Warehouses-merchandise & Self Storage
 3402 **LAWSON DRAYAGE INC**...Machinery-movers & Erectors
 3402 **LAWSON DRAYAGE INC**...Federal Government Contractors
 3402 **PACIFIC MACHINERY EXCHANGE**...Machinery-used (whls)
 3415 **PERRY TOOL & RESEARCH CO**...Powder Metal Parts-industrial (mfrs)
 3415 **PERRY TOOL & RESEARCH CO**...Metal Goods-manufacturers
 3427 **BHJ BAY CITY SCREW & BOLT**...Bolts & Nuts-manufacturers
 3427 **BHJ BAY CITY SCREW & BOLT**...Screws (whls)
 3428 **J J JUNIOR'S TRUCK REPAIR**...Truck-repairing & Service
 3434 **RED RIBBON**...Bakers-retail
 3440 **TUSCARORA INC.**...Plastics-fabricating/finish/decor-mfrs
 3449 **DSL SVC**...Services Nec
 3449 **WESTERN HYDRO CORP**...Pumps (whls)
 3450 **CROSS CITY EXPRESS**...Trucking
 3453 **RYDER**...Truck Renting & Leasing
 3453 **RYDER**...Trucking
 3458 **ENTERPRISE EQUIPMENT**...Exporters (whls)
 3466 **TEGRANT DIVERSIFIED BRANDS**...Branding Equipment (mfrs)
 3500 **MAG TRUCKING**...Trucking
 3636 **PAPPAS RADIO OF CALIFORNIA**...Radio Stations & Broadcasting Companies
 3650 **KOHINOOR FOODS**...Spices
 3654 **IMER USA INC**...Real Estate Loans
 3656 **LANETON CALIFORNIA INC**...Woodworkers' Equipment & Supplies (whls)
 3668 **STERICYCLE**...Waste Removal-medical
 3670 **WASTE MANAGEMENT INC**...Garbage Collection
 3676 **WELL MADE TOOLS**...Caulking Materials & Equipment (whls)
 3678 **BROKER'S WORLDWIDE**...Mailing & Shipping Services
 3680 **CROWN PACKAGING CORP**...Packaging Service
 3684 **C & L INC**...Grocers-wholesale
 3684 **GREEN MORNING INC**...Food Products (whls)
 3700 **HAYWARD WATER POLLUTION**...City Government-environmental Programs
 3700 **HAYWARD WATER POLLUTION**...Government Offices-us

25495 **ELIM BIOPHARMACEUTICALS INC.**...Biotechnology Products & Services
 25495 **ELIM BIOPHARMACEUTICALS INC.**...Pharmaceutical Products-wholesale
 25500 **DOW CHEMICAL CO.**...Plastics-raw Mtrls/powder/resin-mfrs
 25503 **MITSUMI ZOSEN USA INC.**...Ceramic Products-industrial (mfrs)
 25503 **PACECO CORP.**...Crane Service
 25503 **PACECO CORP.**...Federal Government Contractors
 25515 **LASER CUSTOM DESIGNS LLC.**...Machine Shops (mfrs)
 25515 **LASER CUSTOM DESIGNS LLC.**...Federal Government Contractors
 25531 **PLYCON.**...Transportation
 25545 **SUNNY EXPRESS.**...Delivery Service
 25545 **US REMODELERS.**...Home Improvements
 25565 **CREAGRI INC.**...Health Food Products-wholesale

66 total records. Part 1 of 2
 3361 **BLACK MAGIC RACING.**...Unclassified
 3361 **VARGAS AUTO BODY SHOP.**...Auto Body Repair
 3363 **CINEMA DEVELOPMENT CO.**...Photo Eqp & Sups
 3363 **CINEMA DEVELOPMENT CO.**...Motion Picture Equip & Supplies (whol)
 3366 **FLO STOR ENGINEERING INC.**...Conveyors rel Eqp
 3366 **FLO STOR ENGINEERING INC.**...Conveyors & Conveying Equipment-mfrs
 3382 **NEW ASIA FOOD INC.**...Whl Gen Groceries
 3385 **CUSTOM AUTOBODY.**...Auto Body Repair
 3385 **CUSTOM PAINT & BODY WORK.**...Automobile Body-repairing & Painting
 3387 **LOUIS CALVIN AUTO REPAIR.**...Auto Body Repair
 3387 **LOUIS CALVIN AUTO REPAIR.**...Automobile Repairing & Service
 3390 **ALLIED OFFICE PRODUCTS.**...Office Supplies
 3390 **BUSINESS SERVICES NETWORK.**...Mgmt Consulting
 3390 **C D & L INC.**...Delivery Service
 3390 **CD&L INC.**...Same-day Air & Ground Courier
 3393 **BEAR TRUCK BODY.**...Truck-painting & Lettering
 3401 **J W FLOOR COVERING.**...Floor Laying flr Wk
 3401 **PMA RESTAURANT EQUIPMENT INC.**...Restaurant Equipment & Supplies-retail
 3402 **LAWSON BC DRAYAGE INC.**...Motor Freight Transportation
 3402 **LAWSON DRAYAGE INC.**...Trucking
 3402 **LAWSON DRAYAGE INC.**...Trucking
 3402 **PACIFIC MACHINERY EXCHANGE.**...Machinery-used
 3402 **PACIFIC MACHINERY EXCHANGE.**...Whol Industrial Machinery
 3415 **PERRY TOOL AND RESEARCH.**...Powder Metal Parts-industrial (mfrs)
 3415 **PERRY TOOL AND RESEARCH.**...Primary Metal Pdts
 3427 **BAY CITY SCREW & BOLT CO.**...Fasteners-industrial (wholesale)
 3427 **BAY CITY SCREW & BOLT CO.**...Bolt Nut Rivet
 3428 **J J JUNIORS TRUCK REPAIR.**...Truck Serv/repair
 3434 **RED RIBBON BAKE SHOP INC.**...Bakers-retail
 3434 **RED RIBBON BAKE SHOP INC.**...Retail Bakeries
 3440 **FOSTER DAIRY FARMS.**...Fluid Milk Proc
 3449 **DSL SVC.**...Misc Services Nec
 3449 **DSL SVC.**...Services Nec
 3449 **WESTERN HYDRO CORP.**...Machine Tools-manufacturers
 3449 **WESTERN HYDRO CORP.**...Met Cutting Mch Tls
 3450 **CROSS CITY EXPRESS.**...Local Trucking With Storage
 3450 **CROSS CITY EXPRESS.**...Trucking
 3450 **PUBLIC NORTH INC.**...Trucking
 3450 **SCK LOGISTICS.**...Brokers-motor Transportation
 3453 **SCULLY TRANSPORTATION SVC.**...Trucking
 3453 **SCULLY TRUCK RENTAL & LEASING.**...Trucking
 3453 **SIR CHRISTIANS JANITORIAL.**...Carpet & Rug Cleaners
 3458 **FLORENTINO SERVICES.**...Roofing Contractors
 3458 **FLORENTINO SERVICES.**...Roofg Sheet Met Wk
 3458 **HAYWARD TRUCK DRIVING.**...Vocational Schools
 3466 **SCA PACKAGING NORTH AMERICA.**...Mfg Corrugated Cartons & Polyurethane Foam
 3466 **TEGRANT.**...Plastic Foam Pdts
 3472 **J & L PAVING.**...Highway/street Construction
 3500 **MAG TRUCKING.**...Trucking
 3500 **MAG TRUCKING.**...Trucking
 3500 **MAG TRUCKING.**...Dump Trucking
 3650 **KOHINOOR FOODS.**...Misc Food Stores
 3654 **IMER USA INC.**...Mortgage Bankers

Part 2 of 2

3656 **ANDERSON NEWS CO LLC**...News Dealers
3656 **ORION INTERNATIONAL**...Manufacturers-agents & Representatives
3656 **PROLOGIX-WEST LLC**...News Dlr, Newsstand
3668 **ENSERV WEST**...Nclassifiable Estab
3668 **UN AIR FRIGT SERV**...Freight Transportation Arrangement
3670 **DAMAN EXPRESS**...Trucking
3676 **WELL MADE TOOLS**...Caulking Materials & Equipment (whol)
3676 **WELL MADE TOOLS**...Construction Mtls
3676 **WELL MADE TOOLS INC**...Whol Industrial Supplies
3678 **BROKERS WORLDWIDE**...Direct Mail Advg Sv
3678 **BROKERS WORLDWIDE**...Mailing & Shipping Services
3684 **INTERNATIONAL SURFACE PRPRTN**...Whl Indus Supplies
3700 **HAYWARD WATER POLLUTION CTRL**...Air/water/waste Management

25495 **ELIM BIOPHARMACEUTICALS INC**...Drugs,drug Proprs
25500 **MORTON INTERNATIONAL INC**...Mfg Paints/allied Products
25500 **ROHM & HAAS CO**...Indus Organic Chem
25500 **ROHM & HAAS CO**...Industrial Organic Chemicals Nec (mfrs)
25503 **KAWAMURA LLC**...Drafting Services
25503 **MITSUI ZOSEN USA INC**...Nmetallic Mnrl Pdts
25503 **PACECO CORP**...Crane Rental/serv
25503 **SECURITY TECHNOLOGIES GROUP**...Electric Alarms
25515 **B & C MODELS**...Model Makers
25515 **LASER BASICS INC**...Mfg Electrical Equipment/supplies
25515 **LASER CUSTOM DESIGNS**...Machine Shops
25531 **PLYCON**...Local Trucking Operator
25531 **PLYCON**...Transportation Svs
25545 **HOME DEPOT INC**...Hardware Stores
25565 **CREAGRI**...Groceries Nec
25565 **ROLLING PIN BAKERY**...Bakers-wholesale

ENTERPRISE AVE 94545 HAYWARD

WEALTH CODE 0

X CLAWITER RD

3361	★ VARGAS AUTO BODY SHOP	510-732-6827	+6
3363	★ CINEMA DEVELOPMENT CO	510-783-7028	3
3366	★ FLO STOR ENGINEERING INC	510-887-7179	
	★ FLOSTOR ENGRG INC	510-887-7179	
3382	★ NEW ASIA FOOD INC	510-940-0368	+6
	★ NEW ASIA TRADING CO INC	510-887-7112	+6
3385	BALTAZAR Maria G	510-780-0724	+6
3387	★ B E A R AUTO BODY	510-783-9050	
	BLAS Jose	510-670-9164	+6
	★ LOUIS CALVIN AUTO REPAIR	510-259-1244	+6
3390	★ ALLIED OFFICE PRODUCTS	510-781-0497	4
	★ CD & L	510-266-3401	1
	★ CD & L	510-266-3400	1
3393	★ B E A R TRUCK BODY	510-783-9050	9
	★ BAY EQUIPMENT AND REPAIR	510-783-9050	
	★ BEAR TRUCK & AUTO GLASS	510-783-9050	9
3401	★ PMA RESTAURANT EQUIPMENT	510-265-8076	0

	★ PMA RESTAURANT EQUIPMENT INC	510-786-1144	0
3402	★ LAWSON DRAYAGE INC	510-785-5100	
	★ PAC MACHINERY EXCHANGE	510-785-8113	3
3415	★ PERRY TOOL& RESEARCH	510-782-9226	
3427	★ BAY CITY SCREW& BOLT CO	510-293-0101	7
3434	★ RED RIBBON BAKE SHOP INC	510-783-9469	1
3440	★ TUSCARORA INC	510-784-9960	2
3449	★ DSL SERVICE	510-783-0578	1
	★ WESTERN HYDRO CORPORATION	510-783-9166	0
3450	★ CROSS CITY EXPRESS	510-265-1300	3
3453	★ SCULLY DISTRIBUTION SERVICES	510-732-1932	7
	★ SCULLY NATIONALEASE	510-732-1932	7
	★ SCULLY TRANSPORTATION SERVICES	510-732-1932	7
	★ VANIER EXCAVATING	510-785-2050	
3458	★ FLORENTINO SERVICES	510-265-3458	3
	★ SWING SCAFFOLD SERVICES	510-887-7484	3

X NICKEL PL

3466	★ TUSCARORA INC	510-785-0220	8
3472	★ BAY 2 BAY TRANSPORTATION	510-782-2229	+6
3500	★ M A G TRUCKING	510-782-8801	

X SEABOARD LN

X WHITESELL ST

3650	★ DEEP FOODS INC	510-732-7900	2
3654	★ IMER USA INC	510-670-7970	4
	★ IMER USA INC	510-783-4233	4
3656	★ ANDERSON NEWS COMPANY LLC	510-723-4866	4
3668	★ KOREA EXPRESS USA	510-782-2424	0
3676	★ AMERICAN PLASTICS	510-293-0753	0
3678	★ BROKER'S WORLDWIDE	510-293-9310	2

★ 41 BUS 2 RES 7 NEW

WHITESELL ST 94545 HAYWARD

WEALTH CODE 0

X ENTERPRISE AVE

25500	★ ROHM & HAAS INC	510-786-0100	
25503	★ SECURITY TECHNOLOGIES GROUP	510-781-1400	0
25515	★ LASER CUSTOM DESIGNS LLC	510-887-9591	3
25531	★ INDUSTRIAL THREADED PRODUCTS	510-780-0387	0
	★ PLYCON	510-784-8700	4
25545	★ HOME DEPOT CABINET REFACING	510-887-0300	4
	★ SUNNY EXPRESS	510-576-2000	1

X BAY CENTER PL

X BREAKWATER AVE

★ 7 BUS 0 RES 0 NEW

ENTERPRISE AV 94545 HAYWARD

WEALTH CODE 0 0

X CLAWITER RD

3361	● BOWKER Carl	00	0
3366	★ FLOSTOR ENGRG INC	510-887-7179	
3374	XXXX	00	
3382	★ STONE SELECTION INC	510-782-3000	3
3385	★ BENNETT AUTOMOTIVE	510-782-0705	
3387	★ B E A R AUTO BODY	510-783-9050	
	★ B E A R TRUCK BODY	510-783-9050	
3390	★ C D&L	510-266-3400	+1
3393	★ B E A R TRUCK&AUTO GLASS	510-783-9050	+1
	★ BAY EQUIPMENT&REPAIR	510-783-9050	6
	● PORTILLO Sam	00	0
3401	● DOWD Gerard	00	0
	★ PMA RESTAURANT EQUIPMENT	510-265-8076	0
	★ PMA RESTAURANT EQUIPMENT INC	510-786-1144	0
3402	● LAWSON Alfred	00	0
	★ LAWSON DRAYAGE INC	510-785-5100	
3415	● FREEMAN Lillian	00	0
	★ PERRY TOOL&RESEARCH	510-782-9226	
3427	★ BAY CITY SCREW&BOLT CO	510-293-0101	7
3428	★ NOR CAL INSTALLATIONS	510-732-9720	0
	● OWEN Steve	00	0
3434	★ RED RIBBON BAKE SHOP INC	510-783-9469	+1

3435	* ELECTRO FORMING INC	510-783-4286	9
	• PATIGLER Gary	OO	0
3449	* DSL SERVICE	510-783-0578	+1
	• HADERER R	OO	0
	* WESTERN HYDRO CORPORATION	510-783-9166	0
3450	• MONAGHAN Patrick	OO	0
	* SCK LOGISTICS	510-732-9320	0
3453	* SCULLY DISTRIBUTION SERVICES	510-732-1932	7
	* SCULLY	510-732-1932	7
	NATIONALEASE		
	* SCULLY	510-732-1932	7
	TRANSPORTATION SERVICES		
	* SIR CHRISTIANS JANITORIAL	510-782-2135	9
	* VANIER EXCAVATING	510-785-2050	
3458	• BARBOSA Manuel	OO	0
	* BARBOSA REBAR	510-783-9044	
	* BAY CITIES REBAR	510-887-4547	3
X NICKEL PL			
3466	* TUSCARORA INC	510-785-0220	8
3472	* A	510-783-4904	7
	* J&L PAVING&SEAL COATING INC	510-783-4904	6
3478	XXXX	OO	
3484	XXXX	OO	
X SEABOARD LN			
3500	* M A G TRUCKING	510-782-8801	
	* MAG	510-782-8801	
3590	* RUNNELS INDUSTRIES	510-783-4171	
X WHITESELL			
3650	* ALLIED ELECTRONIC RECOVERY	510-785-3081	0
3654	* SAFE	510-783-4503	8
	TRANSPORTATION CO		
3656	* GOLDEN WEST SALES	510-784-6835	9
3664	XXXX	OO	
3668	* KOREA EXPRESS USA	510-782-2424	0

ENTERPRISE AV		94545 CONT	
3670	* WESTERN PARCEL EXPRESS	510-265-2460	0
3674	XXXX	OO	
3676	* AMERICAN PLASTICS	510-293-0753	0
3678	XXXX	OO	
3680	* NTE EXPO SERVICES	510-783-5553	8
3684	XXXX	OO	
3700	XXXX	OO	
3742	XXXX	OO	
* 39 BUS		19 RES	4 NEW

WHITESELL DR 94545 HAYWARD

X ENTERPRISE AV

25495	XXXX	00	
25500	* ROHM&HAAS INC	510-786-0100	
25503	* SECURITY TECHNOLOGIES GROUP	510-781-1400	0

25531	* INDUSTRIAL THREADED PRODUCTS	510-780-0387	0
-------	--------------------------------	--------------	---

25545	XXXX	00	
-------	------	----	--

X BAY CENTER PL

25551	* CREAGRILL	510-732-6478	9
-------	-------------	--------------	---

25565	* ROLLING PIN BAKERY	510-780-1420	9
-------	----------------------	--------------	---

X BREAKWATER AV

* 5 BUS 2 RES 0 NEW

ENTERPRISE AV 94545 HAYWARD

WEALTH CODE 0.0

3361	* SPECTRUM GRAPHICS	732-1455	9
3366	* FLOSTOR ENGRG INC	887-7179	1
3374	* DISCOVERY FOODS CO	293-1838	+5
3382	* STONE SELECTION INC	782-3000	3
3385	* BENNETT AUTOMOTIVE	782-0705	
	BENNETT Paul	785-9507	4
3387	* B E A R AUTO BODY	783-9050	
	* B E A R TRUCK BODY	783-9050	
	* BAY EQUIPMENT&RPR	783-9050	0
3390	* SUNNY EXPRESS	264-3980	+5
3393	XXXX	00	
3401	* P M A	786-1144	7
3402	* LAWSON DRAYAGE INC	785-5100	0
	* PRINTERS ELECTRIC	887-7522	4
3415	* PERRY TOOL&RESEARCH	782-9226	
3427	* COPPERSOURCE INC	786-4200	9
	* CORKEY CONTROL SYST	786-4214	3
3428	XXXX	00	
3434	* BIGGLES PRINTING	785-0175	
3435	* METAL FINISHING INC	783-4286	+5
3440	* LAFAYETTE MANUFCTRG	785-5280	
3449	* WESTRN HYDRO CORP	783-9166	8
3450	XXXX	00	
3453	* TRIMAC TRANSPRTN SV	732-7876	3
	* VANIER EXCAVATING	785-2050	
	* WITHROWS TRUCK RPR	786-1001	+5
3458	* BARBOSA REBAR	783-9044	
	* BAY CITIES REBAR	887-4547	3
3466	* ALLGOOD INDUSTRIES	785-0220	
3472	XXXX	00	
3478	* J&L PAVING&SEAL	783-4904	2
3484	XXXX	00	
3500	* M A G TRUCKING	782-8801	
	* MAG	782-8801	
3590	* RUNNELS INDUSTRIES	783-4171	
3650	XXXX	00	
3656	* NORTH AMER TRANSPRTN	785-8006	0
3664	* ALUMAX MAGNOLIA DIV	785-3777	0
3670	* CLYDE ROBIN SEED CO	785-0425	0
3674	XXXX	00	
3676	* AMER PLASTICS	293-0753	+5
3678	* HENRY CO THE	732-0313	1
3680	* PIONEER PLASTICS	732-9734	4
3684	* GOMI TEXTILES	264-0401	+5
3700	* HAYWRD CTY WTR PLTN	293-5395	1
3742	XXXX	00	
	* 37 BUS	9 RES	6 NEW

WHITESELL DR 94545 HAYWARD

WEALTH CODE 0 0

25495	XXXX	00
25500	*ROHM&HAAS CA INC	786-0100
25503	*TICKETS&THINGS	264-9180 + 5
*	2 BUS	1 RES
		1 NEW

ENTERPRISE AV 94545 HAYWARD

3361	*SPECTRUM GRAPHICS	732-1455	9
3366	XXXX	00	
3374	*CONTL DELIGHT	783-1924	5
3382	XXXX	00	
3385	*BENNETT AUTOMOTIVE	782-0705	4
	*SPECIALTY CAR AUDIO	783-7227	
	*SPECIALTY VENDING	783-7227	9
3387	*BEAR TRUCK BODY	783-9050	+0
3390	*HAPPY CAMPER THE	786-1915	8
	*PRECISION METAL FAB	887-1401	9
3393	*MIRACLE TRUCK PNTNG	785-0755	
3401	*P M A	786-1144	7
3402	*LAWSON DRAYAGE INC	785-5100	+0
3415	*PERRY TOOL&RESEARCH	782-9228	
3427	*COPPERSOURCE INC	786-4200	9
3434	*BIGGLES PRINTING	785-0175	6
3435	*NORDHAVEN J&SONS	783-4286	4
3440	*LAFAYETTE MANUFCTRG	785-5280	1
3449	*WESTRN HYDRO CORP	783-9166	8
3450	XXXX	00	
3453	*MATLACK INC	785-2900	6
	*VANIER EXCAVATING	785-2050	
3458	*BARBOSA REBAR	783-9044	
	*SOULE REBAR SERVS	887-4547	8
3466	*ALLGOOD INDUSTRIES	785-0220	
3484	*MERRY MAIDS	887-7116	4
3500	*LES MCDONALD CONSTR	785-4844	
	*M A G TRUCKING	782-8801	3
	*MCDONALD CONSTR CO	785-4844	
3590	*RUNNELS INDUSTRIES	783-4171	
3656	*NORTH AMER TRNSPRTH	785-8006	+0
3664	*ALUMAX MAGNOLIA DIV	785-3777	+0
3670	*CLYDE ROBIN SEED CO	785-0425	+0
3674	*NORTH CO DISTB	785-8850	+0
3680	*MONARCH TIRE SERV	887-1282	+0
3684	*PIONEER PLASTICS	732-9734	+0
3700	*DARLINGS COMPOST	782-6040	9
3742	XXXX	00	
3887	*BAY EQUIPMENT&RPR	783-9050	+0
*	35 BUS	4 RES	9 NEW

WHITESELL DR 94545 HAYWARD

25495	*MELCOR INC	887-5858	5
25500	*ROHM&HAAS CA INC	786-0100	3
	* 2 BUS	0 RES	0 NEW

ENTERPRISE AV 94546 HAYWARD

3361	B&T ASSOCIATES	783-3246	4
3366	XXXX	00	
3374	CONTL DELIGHT	783-1824	+5
3362	FREIGHT SYSTEMS	783-4352	2
	HERTZ PENSKE TRUCK	783-0622	+5
3366	BENNETT AUTOMOTIVE	782-0706	4
	GOLDEN WEST ATO BDY	782-0706	4
3367	PRECISION MTL FBCTR	867-7591	4
3390	DANA CORPORATION	783-0400	
3393	IMPACT TECHNOLOGY	786-1480	+5
	MIRACLE TRUCK PNTNG	786-0766	8
3401	PERFECT INSUPACK	867-8866	4
3402	PRECISION METAL	867-1401	0
3416	PERRY TOOL&RESEARCH	782-8226	0
3427	SMITH POWER PRO INC	783-3653	0
3428	EITOL COLOR COATING	867-7698	4
	STILES PAINT MFG	867-8868	4
3434	BIGGLES OFFSET PRNTG	786-0176	+5
3436	NORDHAVEN J&SONS	783-4288	4
3440	LAFAYETTE MANUFCTRG	786-6280	1
3448	UNITECH INC	786-0660	+5
3460	XXXX	00	
3463	VANIER TRUCKING	786-6666	8
	VANIER TRUCKING CO	786-2060	8
	WESTRN TRCK DRVG SC	782-3888	+5
3468	SARBOBA REBAR	783-8044	
3466	ALLGOOD INDUSTRIES	786-0220	
3472	ASPHALT CULTIVATORS	782-7914	+5
	BAY VIEW MUSICAL SV	782-6312	+5
	CAL EQUIPMENT	786-0547	4
	MURPHY E L TRUCKING	786-1870	1
3484	MERRY MAIDS	867-7116	4
3500	LES MCDONALD CONSTR	786-4844	0
	M A G TRUCKING	782-8801	3
	MCDONALD CONSTR CO	786-4844	
3580	RUNNELS INDUSTRIES	783-4171	7
3700	MITOMA BROS MULCH	782-8040	
3742	XXXX	00	
	* 36 BUS	3 RES	8 NEW

WHITESELL DR 94545 HAYWARD

25496	NELCOR INC	887-5858 +8
25500	ROMMAHAAS CA INC	786-0100 3
★	2 BUS	0 RES
		1 NEW

ENTERPRISE AV 94545 HAYWARD

3366	XXXX	00
3374	FRASER&JOHNSTON SLS	785-2010 8
	LUZAIRE	785-2010 +1
3382	AMER APPLNC MFRS	783-9133 8
	BUFFINGTON&ASSOCTS	786-1600 8
	SUPERBO WATER HTNG	785-7276 8
3390	DANA CORPORATION	783-0400 5
3393	MIRACLE TRUCK PNTNG	785-0755 8
3401	CARINIS TOWNG EQUIP	785-0365 0
3402	PRECISION MTL FBRCY	887-1401 0
3415	PERRY TOOL&RESEARCH	782-9226 0
3427	SMITH POWER PRD INC	783-3553 0
3434	WORKROOM	785-6480 +1
3435	CHROME CREST INC	785-6622 0
3440	LAFAYETTE MANUFCTRG	785-5280 +1
3449	XXXX	00
3450	KAYCO WOOD PRODUCTS	782-3003 +1
3453	VANIER TRUCKING	785-5566 8
	VANIER TRUCKING CO	785-2050 8
3458	BARBOSA REBAR	783-9044
3466	ALLGOOD INDUSTRIES	785-0220
3472	MURPHY E L TRUCKNG	785-1870 +1
3500	LES MCDONALD CONSTR	785-4844 0
	MCDONALD CONSTR CO	785-4844 3
	ORMOND W E TRNSPRTN	782-8801 6
	S O P TRUCKING	782-8801 +1
3590	RUNNELS INDUSTRIES	783-4171 7

1981

SOURCE: HAINES

ENTERPRISE - B

ENTERPRISE AV 94545 CONT .
3700 MITOMA BROS MULCH 782-6040
★ 26 BUS 2 RES 6 NEW

1981

SOURCE: HAINES

WHITESELL

WHITESELL DR 94545
HAYWARD

25500 MICROMEDIC SYSTEMS 785-7000 6
ROHM&HAAS 785-7000 7
★ 2 BUS 0 RES 0 NEW

ENTERPRISE AV 94545 HAYWARD

3374*C ITOH INDSTRL MACH785-5300 5
*ITOH C INDSTRL MACH785-5300 5
3382*BESTECH INC 785-7060 5
3390*DANA CORPORATION 783-0400 5
3402*WESTERN TRACTION CO783-9000
3440*LAFAYETTE MFG 785-5280 2
3458 BARBOSA REBAR 783-9044
3466*ALLGOOD INDUSTRIES 785-0220
3500*CLOSE ENTERPRISES 785-4844 3
*MCDONALD CONSTRUCTN785-4844 3
*ORMOND W E TRNSPRTN782-8801+6
*S D P TRUCKING 782-8801 4
3590*FREEMAN C E CO 783-4171
3700*MITOMA BROS MULCH 782-6040
* 13 BUS 1 RES 1 NEW

WHITESELL DR 94545 HAYWARD

25500*MICROMEDIC SYSTEMS 785-7000+6
* 1 BUS 0 RES 1 NEW

ENTERPRISE AV

94545

3402	Western Traction Co	783-9000
3484	S O P Trucking	782-8801
3500	G R G Enterprises	783-6542
3500	Nick's Trucking	783-6662
3590	Freeman C E Co	783-4171
3700	Mitoma Bros Mulch	782-6040

STREET NOT LISTED

1962

SOURCE: PACIFIC BELL TELEPHONE

ENTERPRISE

1962

SOURCE: PACIFIC BELL TELEPHONE

WHITESELL

STREET NOT LISTED

STREET NOT LISTED

1956

SOURCE: PACIFIC BELL TELEPHONE

ENTERPRISE

1956

SOURCE: PACIFIC BELL TELEPHONE

WHITESELL

STREET NOT LISTED

STREET NOT LISTED

STREET NOT LISTED

STREET NOT LISTED

STREET NOT LISTED

STREET NOT LISTED

STREET NOT LISTED

STREET NOT LISTED



3636 ENTERPRISE AVENUE
HAYWARD, CALIFORNIA

PHASE I ENVIRONMENTAL SITE ASSESSMENT

SUBMITTED TO
Mr. Brian Council
Salem Broadcasting Company, a General Partnership
855 Aviation Drive
Camarillo, CA 93010

PREPARED BY
ENGEO Incorporated

June 24, 2020

PROJECT NO.
17312.000.000

Project No.
17312.000.000

June 24, 2020

Mr. Brian Council
Salem Broadcasting Company, a General Partnership
855 Aviation Drive
Camarillo, CA 93010

Subject: 3636 Enterprise Avenue
Hayward, California

PHASE I ENVIRONMENTAL SITE ASSESSMENT

Dear Mr. Council:

ENGEO is pleased to present our phase I environmental site assessment of the subject property (Property), located in the City of Hayward, California. The attached report includes a description of the site assessment activities, along with ENGEO's findings, opinions, and conclusions regarding the Property.

ENGEO has the specific qualifications based on education, training, and experience to assess the nature, history, and setting of the Property, and has developed and performed all appropriate inquiries in conformance with the standards and practices set forth in 40 CFR Part 312 and the American Standard Testing Method (ASTM) Practice E1527-13. We declare that, to the best of our professional knowledge and belief, the responsible charge for this study meets the definition of Environmental Professional as defined in Section 312.10 of 40 CFR Part 312 and ASTM E1527-13.

We are pleased to be of service to you on this project. If you have any questions concerning the contents of our report, please contact us.

Sincerely,

ENGEO Incorporated



Jerry Chen
jc/sj/sm/cjn

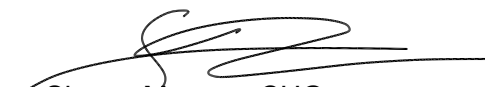

Shawn Munger, CHG

TABLE OF CONTENTS

LETTER OF TRANSMITTAL

EXECUTIVE SUMMARY 1

1.0 INTRODUCTION 3

1.1	PURPOSE OF PHASE I ENVIRONMENTAL SITE ASSESSMENT	3
1.2	DETAILED SCOPE OF SERVICES.....	3
1.3	SITE LOCATION AND DESCRIPTION	3
1.4	CURRENT USE OF PROPERTY AND ADJOINING PROPERTIES	3
1.5	SITE AND VICINITY CHARACTERISTICS	4

2.0 PREVIOUS ENVIRONMENTAL REPORTS..... 4

3.0 RECORDS REVIEW 6

3.1	PROPERTY RECORDS	6
3.1.1	Title Report/Ownership	6
3.1.2	Environmental Liens and Activity Use Limitations	6
3.2	HISTORICAL RECORD SOURCES	6
3.2.1	Historical Topographic Maps/Aerial Photographs/Sanborn Maps	6
3.2.2	City Directory.....	7
3.3	ENVIRONMENTAL RECORD SOURCES	7
3.3.1	Environmental Records.....	7
3.3.1.1	Subject Property.....	7
3.3.1.2	Other Properties	7
3.4	REGULATORY AGENCY FILES AND RECORDS	8
3.5	INDOOR AIR QUALITY	8

4.0 SITE RECONNAISSANCE..... 9

4.1	METHODOLOGY.....	9
4.2	EXTERIOR OBSERVATIONS	9
4.3	INTERIOR OBSERVATIONS	10
4.4	ASBESTOS, LEAD, AND PCB-CONTAINING MATERIALS.....	10

5.0 INTERVIEWS 10

6.0 FINDINGS AND CONCLUSIONS 10

7.0 LIMITATIONS..... 11

7.1	SIGNIFICANT ASSUMPTIONS OR DEVIATIONS FROM ASTM STANDARD PRACTICE	11
7.2	OPINIONS AND DATA GAPS	11
7.3	LIMITATIONS AND EXCEPTIONS OF ASSESSMENT	12
7.4	SPECIAL TERMS AND CONDITIONS	12

REFERENCES

FIGURES

APPENDIX A – Environmental Data Resources, Inc., Radius Map Report

TABLE OF CONTENTS (Continued)

APPENDIX B – North American Title Company, Preliminary Title Report

APPENDIX C –Environmental Data Resources, Inc., Historical Topographic Map Report

APPENDIX D – Environmental Data Resources, Inc., Aerial Photo Decade Package

APPENDIX E – Environmental Data Resources, Inc., Sanborn Map Report

APPENDIX F – Environmental Data Resources, Inc., City Directory

APPENDIX G – Environmental Site Assessment Questionnaires (2)

APPENDIX H – File Excerpts For Runnels Property

APPENDIX I – Qualifications of Environmental Professional

EXECUTIVE SUMMARY

ENGEO conducted a phase I environmental site assessment for the property located at 3636 Enterprise Avenue, Hayward, California (Property). The Property is approximately 11 acres in area and is identified by Assessor's Parcel Numbers (APNs) 439-0099-036-02 and 439-0099-035. The subject Property is also referred to as the "KFOX" property in this report.

The Property is open land and consists of four radio towers, four small transmitter units, and one steel control unit structure. Review of historical records indicates that the Property has been occupied by the radio towers and control units since approximately 1974.

The adjacent 3.5-acre site to the east was previously occupied by Runnels Industries (Runnels), a metal finishing and coating company. Soil and groundwater investigations were conducted between 1996 and 2003. The results of the investigation identified total petroleum hydrocarbons (TPH) as diesel and motor oil, metals, and polycyclic aromatic hydrocarbons (PAHs) in shallow soil. Low levels of TPH, metals, and volatile organic compounds (VOCs) were detected in groundwater beneath the site. *"Investigation results, in conjunction with visual observation, confirmed that operations at Runnels Industries had impacted the KFOX property, an 11-acre grass-covered open area with the address of 3636 Enterprise Avenue located immediately west of the site. No impact to surface water body had been detected."*

In early 2010, a Corrective Action Plan was prepared for the Runnels site that was reviewed and approved by the San Francisco Bay California Regional Water Quality Control Board (RWQCB) and implemented later in 2010. Approximately 2,878 cubic yards of soil was excavated and disposed off-site with depths between 1 and 3.5 feet below ground surface (bgs). Confirmation samples collected from the sidewalls and bottoms of the excavation confirmed the removal activities met the cleanup goals. It should be noted that two soil samples within the subject KFOX Property, KF-A-S-B7-0-1' and KF-A-S-B9-0-1' reported lead concentrations of 1,200 and 2,700 mg/kg, respectively and were not excavated, due to site 95 percent UCL cleanup goal being achieved. The completion report was submitted to RWQCB who then issued a No Further Action (NFA) letter dated April 15, 2011.

This assessment included a review of local, state, tribal, and federal environmental record sources, standard historical sources, aerial photographs, fire insurance maps and physical setting sources. A reconnaissance of the Property was conducted to review site use and current conditions to check for the storage, use, production or disposal of hazardous or potentially hazardous materials and interviews with persons knowledgeable about current and past site use.

The site reconnaissance and records review did not find documentation or physical evidence of soil, soil gas, or groundwater impairments associated with the use or past use of the Property, with the exception of the Runnels Property to the east. A review of regulatory databases maintained by county, state, tribal, and federal agencies found no documentation of hazardous materials violations or discharge on the Property and did not identify contaminated facilities within the appropriate American Society for Testing and Materials (ASTM) search distances that would reasonably be expected to impact the Property, with the exception of the Runnels Property to the east.

Based on the findings of this assessment, no Recognized Environmental Conditions (RECs), one historical REC, and no controlled RECs were identified for the Property. The following is identified as an HREC:

- The adjacent Runnels Industries property to the east has impacted the subject Property. The RWQCB provided oversight of a Corrective Action Plan in 2010 that included excavation, confirmation sampling, and off-site disposal. Residual impacts exist on the subject Property. The case received No Further Action from RWQCB in 2011.

ENGEO has performed a phase I environmental site assessment in general conformance with the scope and limitations of ASTM E1527-13 and the standards and practices of the All Appropriate Inquiry – Final Rule (40 Code of Federal Regulations Part 312).

It is our opinion that the findings of this study are based on a sufficient level of information obtained during our contracted scope of services to render a conclusion as to whether additional appropriate investigation is required to identify the presence or likely presence of a REC.

A data gap was identified during this process related to limited City of Hayward agency responses, due to COVID-19 restrictions. Files were available from other agencies, including remedial work associated with the Runnels and KFAX properties that confirmed RECs at the Property.

This assessment has revealed one evidence of a Historic Recognized Environmental Condition in connection with the Property as a result of impact from the adjacent Runnels property. The Property is suitable for commercial and industrial development. It would be prudent to consider preparation of a Site Management Plan to assist with future redevelopment activities. No further environmental studies are recommended at this time.

1.0 INTRODUCTION

1.1 PURPOSE OF PHASE I ENVIRONMENTAL SITE ASSESSMENT

This assessment was performed at the request of Salem Broadcasting Company for the purpose of environmental due diligence. The objective of this phase I environmental site assessment is to identify Recognized Environmental Conditions (RECs) associated with the Property. As defined in the ASTM Standard Practice E1527-13, an REC is “the presence or likely presence of any hazardous substances or petroleum products in, on, or at a property: (1) due to release to the environment; (2) under conditions indicative of a release to the environment; or (3) under conditions that pose a material threat of a future release to the environment.”

1.2 DETAILED SCOPE OF SERVICES

The scope of services performed included the following:

- A review of previous environmental reports prepared for the Property.
- A review of publicly available and practicably reviewable standard local, state, tribal, and federal environmental record sources.
- A review of publicly available and practicably reviewable standard historical sources, aerial photographs, fire insurance maps and physical setting sources.
- A reconnaissance of the Property to review site use and current conditions. The reconnaissance was conducted to check for the storage, use, production or disposal of hazardous or potentially hazardous materials.
- Written interviews with owners/occupants.
- Preparation of this report with our findings, opinions, and conclusions.

1.3 SITE LOCATION AND DESCRIPTION

ENGEO conducted a phase I environmental site assessment for the Property located at 3636 Enterprise Avenue, Hayward, California (Figures 1 and 2). The approximately 11-acre Property is identified as APNs 439-0099-036-02 and 439-0099-035 (Figure 4) and is currently occupied by four radio towers and transmitter units, and one main control unit.

1.4 CURRENT USE OF PROPERTY AND ADJOINING PROPERTIES

The subject Property is currently in use as a broadcasting station. The main control unit contains electrical equipment to control and monitor the functionality of the four radio towers located across the parcels.

At the time of our site reconnaissance, the area east of the Property was unoccupied and undeveloped. The area to the west appeared to be utilized as a warehouse or trucking stop, occupied by two large single-story structures. The City of Hayward Wastewater Treatment Plant is located to the north. The area to the south is bounded by a railroad track and undeveloped land.

1.5 SITE AND VICINITY CHARACTERISTICS

According to published topographic maps, the Property ranges in elevation from approximately 1 foot above mean sea level (msl) in the south to approximately 5 feet above msl to the north. Review of the 2006 USGS Quaternary Geologic Map by Witter et al. found that the Property is underlain by Holocene-age alluvial fan deposits.

Geocheck – Physical Setting Source Summary of the Environmental Data Resources, Inc. (EDR) report (Appendix A) indicated six Federal United States Geological Survey (USGS) and eight State wells located within 1 mile of the Property. Well Number USGS40000184204 is mapped approximately ½ mile south-southeast of the Property and one groundwater level measurement is reported for this well. Groundwater in the vicinity of Property was observed between 2 feet and 20 feet below the ground surface. The Physical Setting Source Summary also provided hydrogeologic information for use as an indicator of groundwater flow direction in the immediate area. This section indicated two wells approximately ½ mile east-southeast of the Property. Information gathered from this site indicates the groundwater flow direction was observed to the west to southwest and the depth to groundwater is approximately 14 feet.

We reviewed the Department of Water Resources On-line Water Data Library for depth to water in the vicinity of the Property. The website did not identify any wells within 1 mile of the Property.

We reviewed EnviroStor, a website maintained by the State of California Department of Toxic Substances Control, and GeoTracker, a website maintained by the State of California Water Resources Control Board, for nearby facilities with records that include depth to groundwater measurements. The following information was obtained regarding local groundwater conditions.

TABLE 1.5-1: Local Groundwater Conditions

PROXIMITY TO PROPERTY	REPORTED DEPTH TO GROUNDWATER	REPORTED GROUNDWATER FLOW DIRECTION
Adjacent to East	5 to 8 Feet	West
800 Feet East	6 to 8 Feet	West-Southwest

The site-specific depth to groundwater and direction of groundwater flow was not determined as part of this assessment. Fluctuations in groundwater levels may occur seasonally and over a period of years due to variations in precipitation, temperature, irrigation and other factors.

We reviewed the Department of Conservation, Geologic Energy Management (CalGEM), formerly the Department of Conservation, Division of Oil, Gas, and Geothermal Resources (DOGGR), website and map database to determine if any historic oil and/or gas wells were located within the Property. No wells were mapped within 1 mile of the Property.

2.0 PREVIOUS ENVIRONMENTAL REPORTS

California Regional Water Quality Control Board, No Further Action, Former Runnels Property, 2590 Enterprise Avenue, Hayward, Alameda County, April 15, 2011

The California Regional Water Quality Control Board (RWQCB) issued a No Further Action letter associated with the remedial action completed at the Runnels Industries site that included a portion of the subject Property.

The Runnels site is located along the eastern boundary of the subject Property and is approximately 3.5 acres in area. The site was formerly occupied by Runnels Industries, a metal finishing and coating company, with activities that included steam cleaning, sandblasting, and coating applications. The facility involved the use and storage of various materials including sandblasting grits, paints, solvents, oils and diesel fuel. Runnels Industries vacated the property in 2002 and the site remained unoccupied until 2009 when the Russel City Energy Company demolished and removed the structures.

Soil and groundwater investigations were conducted between 1996 and 2003. The results of the investigation identified total petroleum hydrocarbons (TPH) as diesel and motor oil, metals, and polycyclic aromatic hydrocarbons (PAHs) in shallow soil. Low levels of TPH, metals, and volatile organic compounds (VOCs) were detected in groundwater beneath the site. *“Investigation results, in conjunction with visual observation, confirmed that operations at Runnels Industries had impacted the KFAX property (subject Property), an 11-acre grass-covered open area with the address of 3636 Enterprise Avenue located immediately west of the site. No impact to surface water body had been detected.”*

Three underground storage tanks (USTs) and one oil-water separator were removed from the Runnels property in 1993 and 2009, respectively. Between May and September 2010, approximately 2,878 cubic yards of soil was excavated and disposed off-site with depths between 1 and 3.5 feet below ground surface (bgs). Confirmation samples collected from the sidewalls and bottoms of the excavation confirmed the removal activities met the cleanup goals. The completion report was submitted to RWQCB for review who then issued a No Further Action (NFA) letter dated April 15, 2011.

A land use convenient (LUC) is recorded for the Runnels property. However, the LUC does not include the subject Property.

ARCADIS, Soil Removal Action Completion Report, Runnels Site, 3590 and 3636 Enterprise Avenue, Hayward, California, September 29, 2010

ARCADIS US., Inc. (ARCADIS) prepared a Soil Removal Action Completion Report on behalf of Russell City Energy Company, LLC. The report summarizes Runnels past activities and describes the remedial actions that occurred, including sampling, excavation, and off-site disposal. Cleanup goals were established for TPH-motor oil, TPH-diesel, arsenic, lead, and PAHs. The criteria to continue excavation was based on the 95 percent UCL of the confirmatory sampling met industrial cleanup goals for each contaminant of concern, and no individual contaminant concentration exceeded the ceiling value of 10 times the industrial cleanup goal. It should be noted that the while the statistical cleanup goals were achieved, two soil samples within the subject KFAX Property, KF-A-S-B7-0-1' and KF-A-S-B9-0-1' reported lead concentrations of 1,200 and 2,700 mg/kg, respectively.

ARCADIS acknowledged that some residual impacted material could remain and the Land Use Covenant (LUC) for the Runnels property includes a provision to prepare a soil management plan so soil can be handled appropriately. ARCADIS concluded, *“the soil cleanup goals for the Site have been achieved. No further action is recommended for the Site.”*

This completion report was submitted to RWQCB and a No Further Action letter was issued dated April 15, 2011.

3.0 RECORDS REVIEW

3.1 PROPERTY RECORDS

3.1.1 Title Report/Ownership

A Title Report lists recorded land title detail, ownership fees, leases, land contracts, easements, liens, deficiencies, and other encumbrances attached to or recorded against a subject property. Laws and regulations pertaining to land trusts vary from state to state and the detail of information presented in a Title Report can vary greatly by jurisdiction. As a result, ENGEO utilizes a Title Report, when provided to us, as a supplement to other historical record sources.

A Preliminary Title Report for the Property, prepared by North American Title Company and dated May 11, 2020, was provided for our review. The Property title is vested in Salem Broadcasting Company, a California General Partnership. No references to environmental liens, deed restrictions or other potential environmental issues were noted. This report is included in Appendix B.

3.1.2 Environmental Liens and Activity Use Limitations

Environmental liens and activity use limitations records, if any, were not provided for our review prior to the publication of this report.

3.2 HISTORICAL RECORD SOURCES

The purpose of the historical record review is to develop a history of the previous uses or occupancies of the Property and surrounding area in order to identify those uses or occupancies that are likely to have led to recognized environmental conditions on the Property.

3.2.1 Historical Topographic Maps/Aerial Photographs/Sanborn Maps

Historical USGS topographic maps, aerial photographs, and Sanborn Fire insurance maps were searched and reviewed to determine if discernible changes pertaining to the Property had been recorded. EDR provided the following maps and photographs, presented in Appendices C, D, and E. The subject Property is not covered within Sanborn Maps.

TABLE 3.2.1-1: Historical Review Summary

HISTORIC MAP/ PHOTOGRAPH	YEARS
Topographic Maps	1899, 1915, 1947, 1948, 1950, 1959, 1968, 1973, 1980, 1996, 2012
Aerial Photographs	1939, 1946, 1958, 1963, 1968, 1974, 1982, 1993, 1998, 2005, 2009, 2012, 2016
Sanborn Maps	N/A

Based on the review of the above mentioned maps and photographs, the Property appears to have been undeveloped and unoccupied until at least the year 1974, where the presently existing improvements were first observed.

In the 1968 photograph, it is apparent the Runnels property to the east is being developed and a portion of the adjacent activities encroaches onto the subject KFXA Property.

3.2.2 City Directory

City Directories, published since the 18th century for major towns and cities, list the name of the resident or business associated with each address. A city directory search conducted by EDR is located in Appendix F. Runnels Industries was listed at 3590 Enterprise Avenue from 2002 to 1976. Prior to 1976, Freeman CECO was listed between 1975 and 1970.

TABLE 3.2.2-1: City Directory

YEAR	LISTINGS
2017, 2014	Pappas Radio of California was identified by Cole Information Services

3.3 ENVIRONMENTAL RECORD SOURCES

EDR performed a search of federal, tribal, state, and local databases regarding the Property and nearby properties. Details regarding the databases searched by EDR are provided in Appendix A. A list of the facilities documented by EDR within the approximate minimum search distance of the Property is provided below.

3.3.1 Environmental Records

3.3.1.1 Subject Property

The Property is listed on the following Environmental Record source databases as a result of being associated with the Runnels property cleanup.

- ENF – Notice of violations listing associated with Runnels Property listed at 3590-3636 Enterprise Avenue. This appears to be associated with a site investigation work plan prior to soil remediation.
- CIWQS – California Integrated Water Quality System Project associated with Russell City Energy listed at 3636 Enterprise Avenue. Appears to be related to the stormwater permit during excavation of soil remediation.

3.3.1.2 Other Properties

The following databases include facilities listed within the appropriate ASTM search distances of the Property on Environmental Records sources. Number of listings in parentheses.

SWF/LF (1)	DEED (4)
Cortese (1)	AST (5)
ENF (1)	CERS TANKS (5)
MWMP (1)	CA FID UST (6)
PROC (1)	HIST UST (7)
CIWQS (1)	SWEEPS UST (8)
SEMS-ARCHIVE (2)	Alameda County CS (10)
RCRA-LQG (2)	CERS HAZ WASTE (11)
UST (2)	ENVIROSTOR (13)
HWT (2)	RCRA NonGen / NLR (13)
RCRA-SQG (3)	HIST CORTESE (16)
BROWNFIELDS (3)	CPS-SLIC (17)
Notify 65 (3)	LUST (25)

Based on the distances to the identified database sites, regional topographic gradient, and the EDR findings, it is unlikely that the above-stated database sites pose an environmental risk to the Property. Properties that are on the “Orphan Summary” list appear to be located beyond the ASTM recommended radius search criteria.

3.4 REGULATORY AGENCY FILES AND RECORDS

The following agencies were contacted pertaining to possible past development and/or activity at the Property.

TABLE 3.4-1: Regulatory Agency Records

NAME OF AGENCY	RECORDS REVIEWED
City of Hayward Building and Planning Departments	We contacted the City of Hayward Building and Planning Departments. Staff representation reviewed their files and no relevant files were provided for our review.
Hayward Fire Department	Hugh Murphy with Hayward Fire Department confirmed they do have files for the Property, but the City is not scheduling file reviews due to COVID-19 restrictions. City confirmed electronic files were not available.
Alameda County Department of Environmental Health	Alameda County Department of Environmental Health does not have jurisdiction and referred us to City of Hayward Fire Department.
Alameda County Fire Department	County representation confirmed they do not have any files for the Property and directed us to City of Hayward Fire Department.
Alameda County Assessor’s Office	A County representative confirmed the Property APNs, addresses, and acreage.
California State Water Resources Control Board	We reviewed the online GeoTracker database. The Property was not listed in the database. Runnels Industry was identified, as discussed in section 2.0.
Department of Toxic Substances Control	We reviewed the Envirostor database. The Property was not listed in the database. Runnels Industry was identified, as discussed in section 2.0.

3.5 INDOOR AIR QUALITY

An evaluation of indoor air quality, mold, or radon was not included as part of the contracted scope of services. The California Department of Public Health has conducted studies of radon risks throughout the state, sorted by zip code. Results of the studies indicate that 454 tests were conducted within the Property zip code, with 14 tests exceeding the current EPA action level of 4 picocuries per liter {pCi/L}¹).

In accordance with ASTM E2600-15 (Tier 1) (*Standard Guide for Vapor Encroachment Screening on Property Involved in Real Estate Transactions*); There do not appear to be potential petroleum hydrocarbon sources for vapor intrusion within 1/10 mile of the Property or volatile organic compound (VOCs) sources within 1/3 mile of the Property that would be expected to impact the subject Property. The former Runnels facility is a potential source of groundwater impact.

¹ California Department of Public Health – Radon Program–
(<https://www.cdph.ca.gov/Programs/CEH/DRSEM/CDPH%20Document%20Library/EMB/Radon/Radon%20Test%20Results.pdf>).

4.0 SITE RECONNAISSANCE

4.1 METHODOLOGY

ENGEO conducted a reconnaissance of the Property on June 2, 2020. The reconnaissance was performed by Jerry Chen, a Staff Engineer of ENGEO. The Property was viewed for hazardous materials storage, superficial staining or discoloration, debris, stressed vegetation, or other conditions that may be indicative of potential sources of soil or groundwater contamination. The Property was also checked for evidence of fill/ventilation pipes, ground subsidence, or other evidence of existing or preexisting underground storage tanks. Photographs taken during the site reconnaissance are presented in Figure 5.

Due to safety concerns, we were unable to enter the small fenced areas surrounding each radio tower; however, we were able to observe from behind fences and did not observe any environmental concerns during our reconnaissance.

4.2 EXTERIOR OBSERVATIONS

The following table summarizes our observations during the reconnaissance:

TABLE 4.2-1: Exterior Site Observations

FEATURE TYPE	OBSERVATIONS
Structures	One steel control unit structure, four radio towers, and four steel transmitter units were observed on the Property at the time of reconnaissance.
Hazardous Substances and Petroleum Products in Connection with Identified Uses	No hazardous substances or petroleum products were observed within the Property during the site reconnaissance.
Storage Tanks (underground and above-ground)	No above-ground storage tanks or evidence of existing underground storage tanks was observed during the site reconnaissance.
Odors	No odors indicative of hazardous materials or petroleum material impacts were noted at the time of the reconnaissance.
Pools of Potentially Hazardous Liquid	No pools of potentially hazardous liquid were observed within the Property at the time of our reconnaissance.
Drums	No drums were observed on the Property at the time of the reconnaissance.
Polychlorinated Biphenyls (PCBs) Containing Equipment	One pole-mounted transformer was observed near northern portion of the site. However, no evidence of staining or leaking was observed.
Hazardous Substances and Petroleum Product Containers	No hazardous substance or petroleum product containers were observed on the Property at the time of our reconnaissance.
Pits, Ponds, and Lagoons	No pits, ponds or lagoons were observed within the Property at the time of our reconnaissance.
Stained Soil/Pavement	No stained soil or pavement was observed within the Property at the time of our reconnaissance.
Stressed Vegetation	No signs of stressed vegetation were observed on the Property at the time of our reconnaissance.
Solid Waste/Debris	No disposal of solid waste was observed at the subject Property.
Stockpiles/Fill Material	Some fill was observed on the western end of the Property.

FEATURE TYPE	OBSERVATIONS
Wastewater	No wastewater conveyance systems were observed at the Property during the reconnaissance.
Wells	No wells were found within the Property during our site reconnaissance.
Septic Systems	No septic systems were found within the Property during our site reconnaissance. The Property owner representative confirmed a former restroom was located on-site that was serviced by the sanitary sewer but the restroom has since been removed.

4.3 INTERIOR OBSERVATIONS

The interior of the main control unit was observed. No obvious indications of hazardous material related issues were observed during our reconnaissance.

4.4 ASBESTOS, LEAD, AND PCB-CONTAINING MATERIALS

An asbestos, lead, and PCB-containing building material survey was not conducted as part of this assessment. Given the age of the existing structures, it is conceivable that asbestos, lead, and/or PCB-containing materials may exist within the structures.

5.0 INTERVIEWS

Mr. Edward G. Atsinger III, representative of Property owner, completed an environmental site questionnaire pertaining to user-related applicable environmental information regarding the Property. In the questionnaire, Mr. Atsinger acknowledged the adjacent Runnels property had impacted the subject Property. The questionnaire is presented in its entirety in Appendix G. A summary is provided below.

Mr. Atsinger is unaware of commonly known, reasonably ascertainable, or specialized knowledge indicative of releases or threatened releases that is material to the potential presence of Recognized Environmental Conditions. Mr. Hugh Murphy with the City of Hayward Fire Department recalls the remediation at the Runnels property, as well as the KFOX property. He also confirmed the Fire Department has files for the Property, but is not scheduling file reviews at the time of publication due to COVID-19 restrictions.

6.0 FINDINGS AND CONCLUSIONS

This assessment included a review of local, state, tribal, and federal environmental record sources, standard historical sources, aerial photographs, fire insurance maps and physical setting sources. A reconnaissance of the Property was conducted to review site use and current conditions to check for the storage, use, production or disposal of hazardous or potentially hazardous materials and interviews with persons knowledgeable about current and past site use.

The site reconnaissance and records review did not find documentation or physical evidence of soil, soil gas, or groundwater impairments associated with the use or past use of the Property, with the exception of the Runnels Property to the east. A review of regulatory databases maintained by county, state, tribal, and federal agencies found no documentation of hazardous materials violations or discharge on the Property and did not identify contaminated facilities within

the appropriate American Society for Testing and Materials (ASTM) search distances that would reasonably be expected to impact the Property, with the exception of the Runnels Property to the east.

Based on the findings of this assessment, no Recognized Environmental Conditions (RECs), one historical REC, and no controlled RECs were identified for the Property. The following is identified as an HREC.

- The adjacent Runnels Industries property to the east has impacted the subject Property. The RWQCB provided oversight of a Corrective Action Plan in 2010 that included excavation, confirmation sampling, and off-site disposal. Residual impacts exist on the subject Property. The case received No Further Action from RWQCB in 2011.

ENGEO has performed a phase I environmental site assessment in general conformance with the scope and limitations of ASTM E1527-13 and the standards and practices of the All Appropriate Inquiry – Final Rule (40 Code of Federal Regulations Part 312).

It is our opinion that the findings of this study are based on a sufficient level of information obtained during our contracted scope of services to render a conclusion as to whether additional appropriate investigation is required to identify the presence or likely presence of a REC.

A data gap was identified during this process related to limited City of Hayward agency responses, due to COVID-19 restrictions. Files were available from other agencies, including remedial work associated with the Runnels and KFAX properties that confirmed RECs at the Property.

This assessment has revealed one evidence of a Historic Recognized Environmental Condition in connection with the Property as a result of impact from the adjacent Runnels property. The Property is suitable for commercial and industrial development. It would be prudent to consider preparation of a Site Management Plan to assist with future redevelopment activities. No further environmental studies are recommended at this time.

7.0 LIMITATIONS

7.1 SIGNIFICANT ASSUMPTIONS OR DEVIATIONS FROM ASTM STANDARD PRACTICE

Due to COVID-19 restrictions, the City of Hayward Fire Department was unable to schedule a file review to review Property files. However, we were able to review site remediation files available from the Regional Water Quality Control Board database. This is not considered a significant data gap.

7.2 OPINIONS AND DATA GAPS

It is our opinion that the findings of this study are based on a sufficient level of information obtained during our contracted scope of services to render a conclusion as to whether additional appropriate investigation is required to identify the presence or likely presence of a REC. The data gaps identified during this process are a low risk to affect the conclusions as to the presence or lack of presence of RECs at the Property. Files were available from other agencies, including remedial work associated with the Runnels and KFAX properties that confirmed RECs at the Property.

- Due to safety concerns, unable to view interior of radio unit during site reconnaissance.
- City of Hayward Fire Department was not scheduling file reviews due to COVID-19 restrictions.

7.3 LIMITATIONS AND EXCEPTIONS OF ASSESSMENT

The professional staff at ENGEO strives to perform its services in a proper and professional manner with reasonable care and competence but is not infallible. The recommendations and conclusions presented in this report were based on the findings of our study, which were developed solely from the contracted services. The findings of the report are based in part on contracted database research, out-of-house reports, and personal communications. The opinions formed by ENGEO are based on the assumed accuracy of the relied upon data in conjunction with our relevant professional experience related to such data interpretation. ENGEO assumes no liability for the validity of the materials relied upon in the preparation of this report.

This document must not be subject to unauthorized reuse; that is, reuse without written authorization of ENGEO. Such authorization is essential because it requires ENGEO to evaluate the document's applicability given new circumstances, not the least of which is passage of time. The findings from a phase I environmental site assessment are valid for one year after completion of the report. Updates of portions of the assessment may be necessary after a period of 180 days after completion.

This phase I environmental site assessment is not intended to represent a complete soil, soil gas, or groundwater characterization, nor define the depth or extent of soil, soil gas, or groundwater contamination. It is intended to provide an evaluation of potential environmental concerns associated with the use of the Property. A more extensive assessment that would include a subsurface exploration with laboratory testing of soil, soil gas, and groundwater samples could provide more definitive information concerning site-specific conditions. If additional assessment activities are considered for the Property and if other entities are retained to provide such services, ENGEO cannot be held responsible for any and all claims arising from or resulting from the performance of such services by other persons or entities. ENGEO can also not be held responsible from any and all claims arising or resulting from clarifications, adjustments, modifications, discrepancies or other changes necessary to reflect changed field or other conditions.

7.4 SPECIAL TERMS AND CONDITIONS

ENGEO has prepared this report for the exclusive use of our client, Salem Broadcasting Company. It is recognized and agreed that ENGEO has assumed responsibility only for undertaking the study for the Client. The responsibility for disclosures or reports to a third party and for remedial or mitigative action shall be solely that of the Client.

Laboratory testing of soil, soil gas, or groundwater samples was not within the scope of the contracted services. The assessment did not include an asbestos survey, an evaluation of lead-based paint, an inspection of light ballasts for polychlorinated biphenyls (PCBs), or a mold survey. A radon evaluation was not performed.

This report is based upon field and other conditions discovered at the time of preparation of ENGEO's assessment. Visual observations referenced in this report are intended only to represent conditions at the time of the reconnaissance. ENGEO would not be aware of site contamination, such as dumping and/or accidental spillage, that occurred subsequent to the reconnaissance conducted by ENGEO personnel.

SELECTED REFERENCES

USGS Quaternary Geologic Map, Witter et al., 2006

Google Maps (<http://maps.google.com>)

California Department of Water Resources (<http://www.water.ca.gov/waterdatalibrary/>)

California Department of Conservation (DOGGR) (<http://maps.conservation.ca.gov/doms/doms-app.html>)

California Department of Public Health – Radon Program–
(<https://www.cdph.ca.gov/Programs/CEH/DRSEM/CDPH%20Document%20Library/EMB/Radon/Radon%20Test%20Results.pdf>).

California Regional Water Quality Control Board, No Further Action, Former Runnels Property, 2590 Enterprise Avenue, Hayward, Alameda County, April 15, 2011

ARCADIS, Soil Removal Action Completion Report, Runnels Site, 3590 and 3636 Enterprise Avenue, Hayward, California, September 29, 2010



FIGURES

FIGURE 1: Vicinity Map

FIGURE 2: Site Plan

FIGURE 3: Regional Geologic Map

FIGURE 4: Assessor's Parcel Map

FIGURE 5: Site Photographs



0 2000
FEET

BASE MAP SOURCE: GOOGLE EARTH MAPPING SERVICE



VICINITY MAP
3636 ENTERPRISE AVENUE
HAYWARD, CALIFORNIA

PROJECT NO.: 17312.000.000

SCALE: AS SHOWN

DRAWN BY: GLJ

CHECKED BY: SRJ

FIGURE NO.

1

ORIGINAL FIGURE PRINTED IN COLOR

FILE PATH: c:\working\PROJECTS\16000 to 17999\17312\17312000000 Environmental\ESA-0620\17312000000-ESA-2-3636Enterprise-Ave-SitePlan-0620.dwg SWE DATE: 6/10/2020 10:22:26 PM SAVED BY: GJL

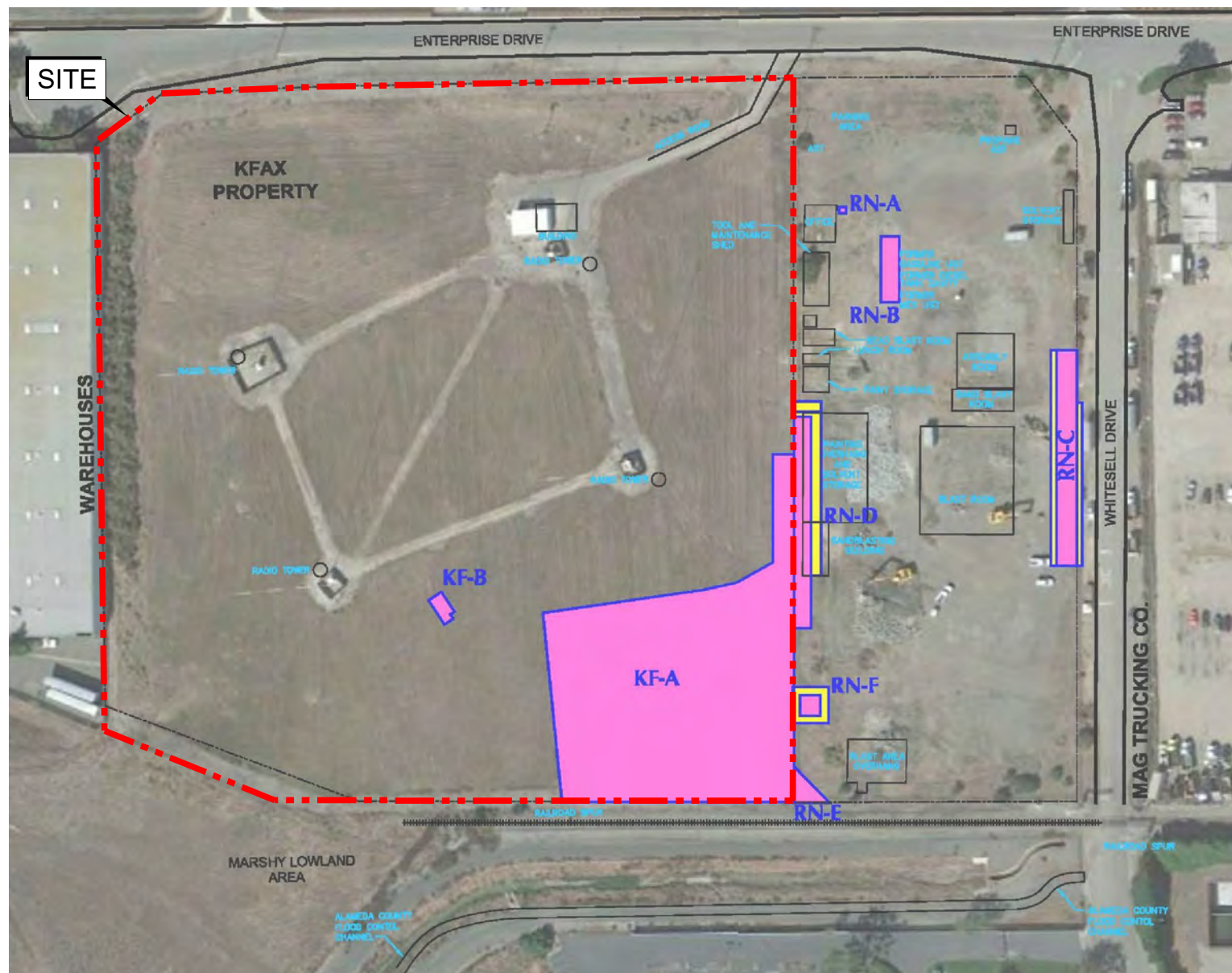

LEGEND

- EXCAVATED AREAS
- OVER-EXCAVATED AREAS

BASE MAP SOURCE: ARCADIS



SITE PLAN
3636 ENTERPRISE AVENUE
HAYWARD, CALIFORNIA

PROJECT NO.: 17312.000.000

SCALE: AS SHOWN

DRAWN BY: GLJ

CHECKED BY: SRJ

FIGURE NO.

2

ORIGINAL FIGURE PRINTED IN COLOR

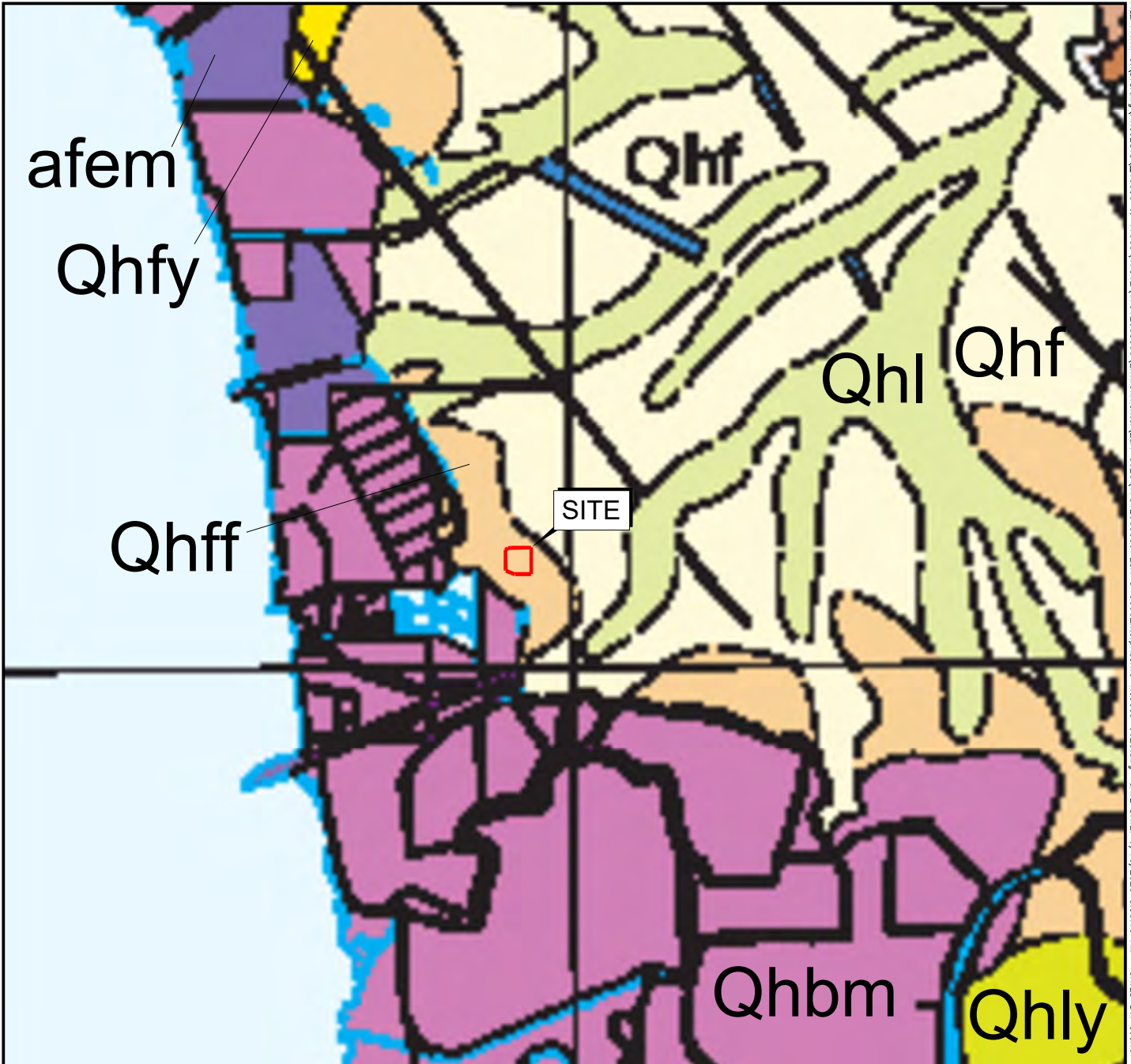

EXPLANATION

afem	ARTIFICIAL FILL OVER ESTUARINE MUD
Qhfy	ALLUVIAL FAN DEPOSITS (LATEST HOLOCENE)
Qhly	ALLUVIAL FAN LEVEE DEPOSITS (LATEST HOLOCENE)
Qhbm	SAN FRANCISCO BAY MUD
Qhf	ALLUVIAL FAN DEPOSITS (HOLOCENE)
Qhff	ALLUVIAL FAN DEPOSITS, FINE FACIES
Qhl	ALLUVIAL FAN LEVEE DEPOSITS (HOLOCENE)

BASE MAP SOURCE: WITTER ET AL. (2006)



REGIONAL GEOLOGIC MAP
3636 ENTERPRISE AVENUE
HAYWARD, CALIFORNIA

PROJECT NO.: 17312.000.000

SCALE: AS SHOWN

DRAWN BY: GLJ

CHECKED BY: SRJ

FIGURE NO.

3

ORIGINAL FIGURE PRINTED IN COLOR

FILE PATH: G:\Working\PROJECTS\16000 to 17999\17312\17312000000-Environmental\ESA-0620\17312000000-ESA-4-3636EnterpriseAve-ParcelMap-0620.dwg SWE DATE: 6/11/2020 5:27:44 PM SAVED BY: Gdiffe



0 150
FEET

BASE MAP SOURCE: ESRI MAPPING SERVICE



ASSESSOR'S PARCEL MAP
3636 ENTERPRISE AVENUE
HAYWARD, CALIFORNIA

PROJECT NO.: 17312.000.000
SCALE: AS SHOWN
DRAWN BY: GLJ CHECKED BY: SRJ

FIGURE NO.

4

ORIGINAL FIGURE PRINTED IN COLOR



PHOTO 1

PROPERTY FROM SOUTHEAST LOOKING NORTH



PHOTO 2

PROPERTY FROM NORTHWEST LOOKING EAST



PHOTO 3

SOUTHWEST BOUNDARY LOOKING SOUTHWEST



PHOTO 4

MAIN CONTROL UNIT



PHOTO 5

RADIO TOWER BASE

PERMIT			NO. 73383	OWNER K. F. A. X. Argonaut Broadcasting Co.	LOT	ACK	FACT
LOCATION			3455 W. Jackson St.	LOCALITY	Hayward		
CONTRACTORS:			V. J. Electronics	Jones Elec. Co., Inc.	PLUMBING		
OCCUPANCY:			Radio Transmitter Bldg.	Eng. Elec. Service	GROUP F-2 TYPE IV Steel		
INSPECTIONS							
		DATE	INSPECTOR	VALUE OF BUILDING	3,000.		
BUILDING:	FORMS	JUN 2 1961	HC	PERMITS	ISSUED	RECEIVED	FEE
	FRAME			BUILDING	5/15/61	294.12	12.00
	EXT. LATH			ELECTRICAL	5/15/61	294.12	22.70
	INT. LATH			PLUMBING	5-31-61	294.658	4.00
ELECTRICAL:	ROUGH	MAY 16 1961	HC				
	FIXTURES	AUG 8 1961	HC				
	FINISH	NOV 27 1961	HC				
PLUMBING:	ROUGH						
	FINISH	JUL 24 1961	HC				
	GAS						
				FINAL INSPECTION DATE NOV 27 1961			
PERMIT		NO. 73383	OWNER	BUILDING		ELEC.	PLUMB.
			K. F. A. X. Argonaut Broadcast. Co.	FORMS	EXT. LATH	INT. LATH	ROUGH
				FRAME	FINISH	FINISH	ROUGH
							FINAL

P. E. P.		NUMBER	OWNER	LOT	BLOCK	TRACT
		72910	3636 Enterprise K. F. A. X. Argonaut Broadcasting Co.			
LOCATION		Bay Bridge Road, N. Jackson St. (72380)		LOCALITY Hayward		
Text to:		Reed's Auction 3555				
CONTRACTORS:		Visual Electronics		ELECTRICAL		
OF AGENCY:		4-Radio Towers		GROUP TYPE		
INSPECTIONS						
		DATE	INSPECTOR	VALUE - BUILDING \$	12,000.	
BUILDING:	FORMS	MAY 8 1961	Sl. 7MC	PERMITS	DATE ISSUED	RECEIPT NO. FEE
	FRAME			BUILDING	4/19/61	29050 39.00
	EXT. LATH			ELECTRICAL	73382	
	INT. LATH			PLUMBING		
ELECTRICAL	ROUGH	JUN 6 1961	W. F. Pett	PLUMBING		
FIXTURES				27766	5-8-61	20319 3.00
FINISH		11-27-61	W. F.			
PLUMBING	ROUGH					
FINISH						
GAS						
E. J. Pole		MAY 1 1961	W. F.	FINAL INSPECTION DATE 11-19-61 Rg		
NUMBER		OWNER	Co.	BUILDING	SEC.	PLUMBING
X E P	72910	K. F. A. X. Argonaut Broadcast		10 15 FRAME	22 15 LATH	25 15 LATH

PERMIT NO. 31287	STREET 3636 Enterprise	BLOCK	CORNER Argonaut Broadcasting
5-6-83			lower permit 31283
OCCUPANCY PERMIT DATE 10-7-68	BUILDING	OCCUPANCY PERMIT DATE	P. G. & S. 10-68 1st
LOT & LIT 1860		ELECTR	10-7-68X
37th St. bldg. for radio transmitter		PERMIT NO. 21942	DATE 4-17-69
OCCUPANCY F-2 TYPE V-II	3840	CONTRACTOR	Price & Co. April 1960
CONTRACTOR Delta Pacific		U.S. To Tow	6/24/69 (10/4)
FOUNDATION 5-6-69X	EXTERIOR LATH	PERMIT NO. 19690	DATE 5-21-69
FRAME AND CHIMNEY 5-20-69X	FINISH 10-7-69X	CONTRACTOR	Ames (2 d. to)
PLUMBING		SEWER	
PERMIT NO. 19557	DATE 4-21-69	PERMIT NO. 19702	DATE 4-18-69
CONTRACTOR		CONTRACTOR	
NO. FIXTURES		STREET CUT	
ROUGH 5-20-69-317	FINISH 10-7-69 FAX	GENERAL INQUIRY NO. 2-143	TYPE
RECORD #6944450		A	A
		B	B
		C	C
REMARKS			
31287	STREET 3636 Enterprise	CORNER Argonaut Broadcasting	2 3 DATE

NUMBER 31283	STREET 3636 Enterprise	CLOCK	Argonaut Broadcasting <i>Oct 4 1969</i>			
OCCUPANCY CERTIFICATE NO.	BUILDING	FOR PER	P.C. & E. DATE			
DATE 4/14/69			ELECTRICAL			
erect 4 radio towers for broadcasting station KFAI			DATE			
OCCUPANCY J-2	TYPE	VALUE 16,200.	CONTRACTOR			
CONTRACTOR P & R Steeplejack Co.			FINISH			
Towers only 4-16-69 <i>ER</i>			GAS			
FOUNDATION EXT. FOR L. THING			PERMIT NO. DATE			
FRAME AND CHIMNEY 10-7-69 <i>ER</i> FINIS 10-7-69 <i>ER</i>			CONTRACTOR			
PLUMBING			SEWER			
PERMIT NO. DATE			PERMIT NO. DATE			
CONTRACTOR			CONTRACTOR			
NO. FIXTURES			CONTRACTOR			
ROUGH FINIS			STREET CMT			
Recorded # 6944450			CENTR. KIT NO. TYPE			
			A. B. C.			
REMARKS			C.			
NUMBER 31283	STREET 3636 Enterprise	CLOCK	Argonaut Broadcasting			
			1 2 3 DATE			

Certificate of Occupancy

CITY OF HAYWARD, CALIFORNIA

BUILDING INSPECTION DIVISION

No. 5683

THIS IS TO CERTIFY that a final inspection and examination has been made by the Building Department of that certain building located at 3636 Enterprise

Lot _____ Block _____ Tract _____ in the City of Hayward, County of Alameda, State of California, and has been found to substantially comply with the provisions of the building and zoning ordinances of the City of Hayward and/or the California State Housing Act and MAY BE OCCUPIED in accordance with the relevant provisions of said ordinances as State Housing Act.

The permission hereby granted to occupy said building is based on the premise that the building and the land upon which it is situate will be constantly maintained in accordance with all the ordinances of the City of Hayward and laws of the State of California regulating the use and occupancy of buildings of a similar class and lands situate in a similar district as the building and lands hereinbefore referred to. This permit may be revoked for any violation of said ordinances and/or State Laws.

Dated this 9th day of October 19 69

Occupancy Group F-2 & J-2 Div. _____ Zone I

Type Const. V-n Fire Zone 3

Approved For radio transmission units & towers Building Permit No. 31287 & 31283

Owner Argonaut Broadcasting Address 3636 Enterprise Ave.

Building Official, City of Hayward

By _____

Application Rec'd

4-7-1969



Building Permit No. 31267

APPLICATION FOR BUILDING PERMIT

CITY OF HAYWARD

BUILDING INSPECTION DIVISION

Red.

BUILDING PERMIT	
Date	4-14-69
Fee	15.00
Pl. & E. Fee	7.50
Total	22.50
Plans Filed	1/25
Checked by	[Signature]
	19

LOCATION: 3636. Enterprises Ave.

USE OR OCCUPANCY: GROUP F DIVISION 2 USE ZONE No. I

EXISTING: No. ROOMS. No. FAMILIES.

PROPOSED: Treas. Building No. ROOMS. No. FAMILIES.

LOT SIZE: WIDTH FT. BY LENGTH FT. AREA SQ. FT.

OTHER PERMITS REQUIRED	
Electric	<input checked="" type="checkbox"/>
Plumbing	<input checked="" type="checkbox"/>
Sewer	<input checked="" type="checkbox"/>

CONSTRUCTION: TYPE V-N FIRE ZONE No. 3 VALUATION \$ 3840.00

NATURE OF WORK Construct 24 x 32' Bldg. For Radio Transmitter

CONTRACTOR: Telia Pacific

ARCHITECT OR ENGINEER: L.F. Robinson + Assoc. S.E. 5-9 PHONE No.

L.S.	App. 19.21
	Per. 12.28
	App.
	Per.
	App.
	Per.

MATERIAL: EXTERIOR WALLS 26 GA. GALV. PANELS ROOF 26 GA. CALV. PANELS

HEIGHT TO HIGHEST POINT 12' FT. No. STORIES. ONE

SIZE: WIDTH 32 FT. BY LENGTH 24 FT. AREA OF 1st FLOOR 768 SQ. FT.

ALLOWED FLOOR LOAD: 1st 50# 2nd 50# 3rd 50# AREA OF 2nd FLOOR 768 SQ. FT.

TOTAL AREA 768 SQ. FT.

Types of Construction	
Type 1	
Type 2	
Type 3	
Type 4	
Type 5	
Grant of R/W	<input type="checkbox"/>
Variance Agreement	<input type="checkbox"/>
Install Improvements	<input type="checkbox"/>

NOTE: The granting of a Building Permit does not grant any right or privilege to (1) erect any building and/or structure on any portion thereof, upon any street, alley, or other public place or portion thereof; or (2) use any building and/or structure on any portion thereof, for any purpose that is, or may be prohibited by ordinances of the City of Hayward.

The granting of a Building Permit does not affect or prejudice any claim of title to, or right of possession in, the property described in such Permit.

I hereby certify and agree, if a permit is issued, that all the provisions of the BUILDING LAW, THE BUILDING ZONE ORDINANCES, SET-BACK LINE REQUIREMENTS AND THE FIRE ORDINANCES OF THE CITY OF HAYWARD and the STATE HOUSING ACT OF CALIFORNIA will be complied with whether herein specified or not; and I hereby agree to save, indemnify and keep harmless the City of Hayward against all liabilities, judgments, costs and expenses which may in any wise accrue against said city in consequence of the granting of this permit, or from the use or occupancy of any sidewalk, street or sub-sidewalk placed by virtue thereof, and will in all things strictly comply with the conditions of this permit.

I have read the above application and know the contents thereof; the same is true and correct. I further state that I am familiar with the laws governing building within the City of Hayward, and State of California and amendments thereto, and that the above building and or structure will be built in conformity therewith.

PHONE No. _____

OWNER Argonaut Broadcasting

OWNER'S ADDRESS 1478 Pine St.

S.F.

PHONE No. 351-7144

CONTRACTOR Telia Pacific

[Signature]

Signature of Applicant

PAGE 2

CITY OF HAYWARD
APPLICATION FOR BUILDING PERMIT

I certify that I have read this application and state that the information on the reverse side is correct. I agree to comply to all City Ordinances and State Laws relating to building construction. I certify that in the performance of this work I shall not employ any person in violation of the Labor Code of California relating to Workmen's Compensation Insurance.

CONTRACTORS SIGN BELOW

I certify that I am a licensed contractor and that my license is in full force and effect.

STATE LICENSE # 231956 CITY LICENSE # 23790
Delta Pacific Const Co By W. B. [Signature]
CONTRACTOR AUTHORIZED AGENT

OWNER-BUILDER SIGN BELOW

I certify that I am exempt from the provisions of Chap. 9, Div. 3, B. and P. Code (Contractor's License Law) because: (check one)

- ☐ I am the owner of subject property and will personally perform this work.
☐ I am the owner of subject property and will contract to have all of this work performed by licensed contractors

OWNER'S SIGNATURE _____

LENDING AGENCY

NAME OF LENDER Unknown

STREET ADDRESS _____

CITY & STATE _____

Application Rec'd

4-11-1969



Building Permit No. 31283

attached to
Bldg # 31287

APPLICATION FOR BUILDING PERMIT

CITY OF HAYWARD

BUILDING INSPECTION DIVISION

BUILDING PERMIT	
Date	4-11-1969
Fee	54.00
Pl. Chk. fee	27.00
Total	81.00
Plans filed	Yes
Checked by	
	, 19

LOCATION: 3636 ENTERPRISE AVE.

USE OR OCCUPANCY: GROUP J DIVISION 2 USE ZONE No.

EXISTING No. ROOMS No. FAMILIES

PROPOSED No. ROOMS No. FAMILIES

LOT SIZE: WIDTH FT. BY LENGTH FT. AREA SQ. FT.

CONSTRUCTION: TYPE FIRE ZONE No. VALUATION \$ 16,200.

NATURE OF WORK FIRST FOUR RADIO TOWERS. FOR
BROADCAST STATION KFA XX CONTRACTOR Paul R. Stebbins & Jack Co.
3542 ROSENCRANT DRIVE SACRAMENTO, CALIF.

ARCHITECT OR ENGINEER PHONE No.

MATERIAL: EXTERIOR WALLS ROOF

HEIGHT TO HIGHEST POINT FT. No. STORIES

FT. BY LENGTH FT. AREA OF 1st FLOOR 5' FT.

AREA OF 2nd FLOOR 5' FT.

TOTAL AREA 5' FT.

OTHER PERMITS REQUIRED	
Electrical	<input checked="" type="checkbox"/>
Plumbing	<input type="checkbox"/>
Sewer	<input type="checkbox"/>

App.	
Per.	
App.	
Per.	
App.	
Per.	

Types of Construction	
Type 1	
Type 2	
Type 3	
Type 4	
Type 5	
Count of R/W	<input type="checkbox"/>
Variance Agreement	<input type="checkbox"/>
Installs Improvements	<input type="checkbox"/>

NOTE: The granting of a Building Permit does not grant any right or privilege to: (1) Erect any building and/or structure on any portion thereof upon any street, alley, or other public place or portion thereof; or (2) Use any building and/or structure or any portion thereof for any purpose that is, or may be prohibited by ordinances of the City of Hayward.

The granting of a Building Permit does not affect or prejudice any claim of title to, or right of possession in, the property described in such Permit.

I hereby certify and agree, if a permit is issued, that all the provisions of the BUILDING LAW, THE BUILDING ZONE ORDINANCES, SET-BACK LINE REQUIREMENTS AND THE FIRE ORDINANCES OF THE CITY OF HAYWARD and the STATE HOUSING ACT OF CALIFORNIA will be complied with whether herein specified or not; and I hereby agree to save, indemnify and keep harmless the City of Hayward against all liabilities, judgments, costs and expenses which may in any wise accrue against said city in consequence of the granting of this permit, or from the use or occupancy of any sidewalk, street or sub-sidewalk placed by virtue thereof, and will in all things strictly comply with the conditions of this permit.

I have read the above application and know the contents thereof; the same is true and correct. I further state that I am familiar with the laws governing building within the City of Hayward, and State of California and amendments thereto, and that the above building and or structure will be built in conformity therewith.

X PHONE No.

OWNER ARGONAUT BROADCASTING CO.

X OWNER'S ADDRESS 170 Pine St.

SAN FRANCISCO, CALIF.

X PHONE No.

X CONTRACTOR Paul R. Stebbins & Jack Co.

(over)

Signature of Applicant

PAGE 2

CITY OF HAYWARD

APPLICATION FOR BUILDING PERMIT

I certify that I have read this application and state that the information on the reverse side is correct. I agree to comply to all City Ordinances and State Laws relating to building construction. I certify that in the performance of this work I shall not employ any person in violation of the Labor Code of California relating to Workmen's Compensation Insurance.

CONTRACTORS SIGN BELOW

I certify that I am a licensed contractor and that my license is in full force and effect.

X STATE LICENSE # 214723 C-61 X CITY LICENSE # 66336
X PANA R. STEEPJACK CO. By Athel E. Smith
X CONTRACTOR AUTHORIZED AGENT

OWNER-BUILDER SIGN BELOW

I certify that I am exempt from the provisions of Chap. 9, Div. 3, B. and P. Code (Contractor's License Law) because: (check one)

- ☐ I am the owner of subject property and will personally perform this work.
☐ I am the owner of subject property, and will contract to have all of this work performed by licensed contractors.

OWNER'S SIGNATURE

LENDING AGENCY

NAME OF LENDER NONE

STREET ADDRESS _____

CITY & STATE _____

CHECK WHICH

- Street Excavation.....☐
- Sidewalk.....☐
- Curb and Gutter.....☐
- Driveway.....☐
- Utilities.....☐
- Tree Work.....☐
- Parade.....☐
- Use Permit.....☐
- Variance.....☐
- Zone Change.....☐
- Sewer.....☐
- Encroach.....☒

**CITY OF HAYWARD
APPLICATION AND PERMIT**

PROPER APPROVAL HEREON CONSTITUTES PERMIT

Applicant's Name SALSA BEDS Date 4-18-69
 Address 592 Blossom Way Phone 441-6975
 Location of Proposed Work, etc. 3636 ENTERPRISE AVE.
 Owner Address ALBION BROADCASTING CO.
 Contractor Address APPLICANT
 Per (Use) (Res.) No. _____

Application No. 20143

Taken By R.A. ORLEN

Permit No. 19524

Issued By APPLICANT

Date Issued 4/21/69

Other Permits: P.C. No. 8750

No. _____

No. _____

B/P No. 3687

THE APPLICANT HEREBY APPLIES FOR PERMISSION TO: (Describe Fully)

CONNECT 4" SANITARY SEWER LATERAL INTO EXISTING
MH THEN RECORDED EASEMENT (FREEMAN)

REFER:

APPL 19381
 PERMIT 18988 630 34-68
 F.A.H.C.

*copy
4-21-69
Bullock*

Referred To:	Approved By:	Date:
1. <u>PUBLIC WORKS DEPT.</u>	1. <u>[Signature]</u>	1. <u>4/21/69</u>
2. _____	2. _____	2. _____
3. _____	3. _____	3. _____

THIS SPACE FOR APPROVING DEPARTMENT

Approval of this Permit is subject to all General Provisions as shown on the reverse side and such Special Provisions as are checked below:

- 1. _____
- 2. _____
- 3. _____
- 4. _____
- 5. _____
- 6. _____

ALL SEWERS MUST CONFORM TO
 ARTICLE 3 - SECTION 11,
 HAYWARD MUNICIPAL CODE.

DEPOSIT OR FEE

100
00

In consideration of the granting of this permit and other good and valuable consideration therefor, the undersigned intending to apply hereon, do hereby certify for the undersigned - as the heirs, executors, administrators and assigns of the undersigned agree to indemnify and hold harmless the City of Hayward, the members of the City Council and their agents, employees and each of them, from and against liability for injury to or death of persons, and/or liability for damage to property arising from any and all work herein authorized or incidental thereto or which may arise from failure of permittee to perform the obligations of permittee under this permit, with respect to maintenance.

Signature of Applicant

[Signature]

Qui Tran

Dear Mr. Happy:

I hope that these comments will be of assistance in your consideration of this proposal.

R.E. Doran
City Manager

[illegible]

3636 ENTERPRISE AVENUE

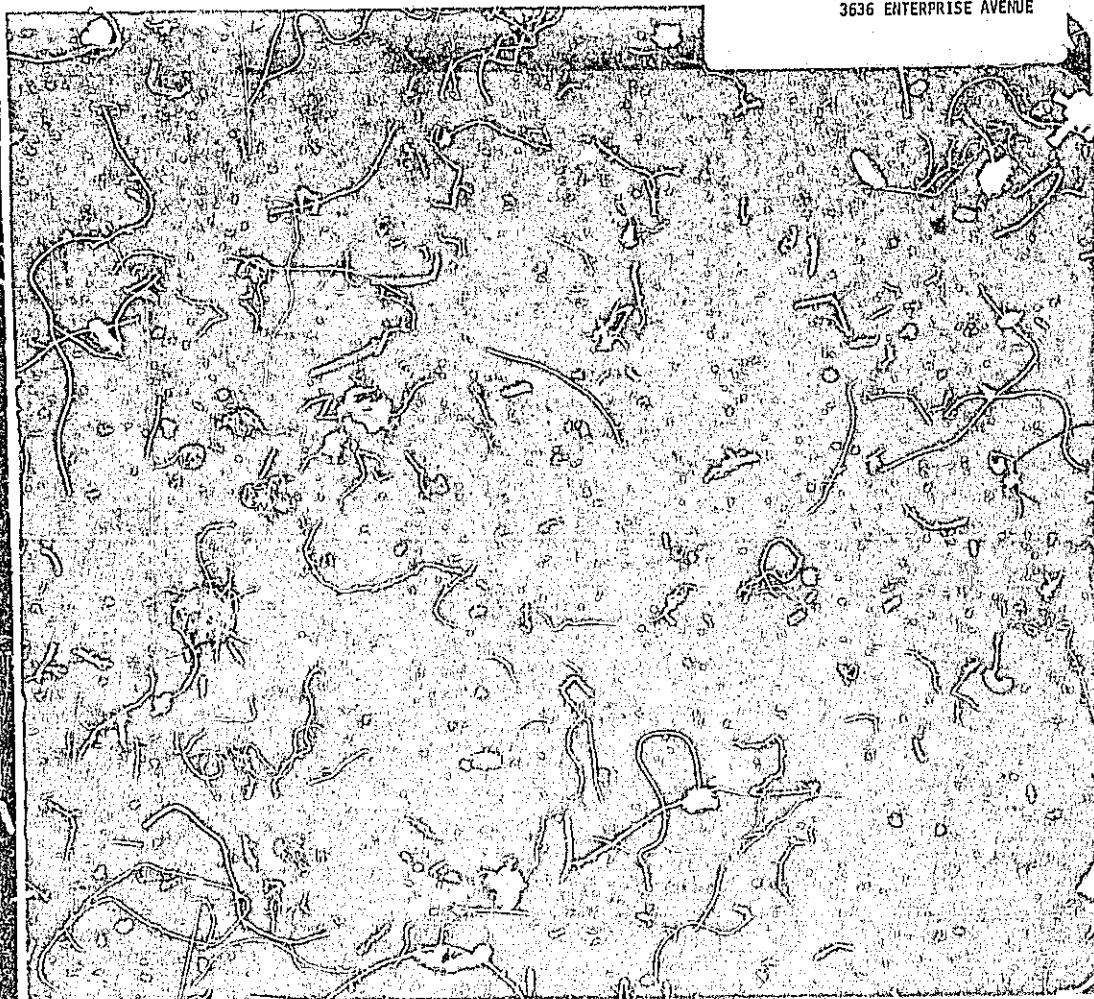

CHECK WHICH

Street Elevation ☐
 Sidewalk ☐
 Curb and Gutter ☐
 Driveway ☐
 Utilities ☐
 Fire Work ☐
 Porch ☐
 Use Permit ☐
 Variance ☐
 Zone Change ☐
 Sewer ☐
 Easement ☐
 LOT BRIDGE ☒

CITY OF HAYWARD
APPLICATION AND PERMIT

PROPER APPROVAL HEREON CONSTITUTES PERMIT

Albert Foynton

Date 3/3/69

Applicant's Name 1346 1st Street, Hayward

Phone 581-7775

Address 2436 Enterprise Ave., 8 side

Location of Proposed Work Golden Gate Real Estate Investment Corp.,

Owner Address 1346 1st Street, Hayward 581-7775

Contractor Address

Per (Ord) (Vol) No.

Application No. 19991

Taken By RJD

Permit No. 19628

Issued By

Date Issued 3/3/69

Other Permits

Rec. No. 19595

No.

No.

No.

No.

No.

THE APPLICANT HEREBY APPLIES FOR PERMISSION TO: (Describe Fully)

Split one parcel into three parcels and to vary Section 10-1.504
 of the Zoning Ordinance to permit 0-foot frontage on a public street
 for two of the parcels, located at the end of Enterprise Avenue,
 southerly side, in w/ 1 (Industrial) District.

439, Block 98, Parcel 3)

APPEAL PERIOD: TEN-DAY APPEAL PERIOD WITH THE FOLLOWING CONDITIONS:

1. Final Parcel Map shall be submitted to the City Engineer for approval after the ten-day appeal period.
2. Final Approved Parcel Map shall be recorded at the Alameda County Assessor's Office within one year after the Planning Commission action, or prior to any development of Parcels 1 and 2.
3. The 60-foot easement across Parcels 1 and 2 shall be recorded prior to filing of parcel map.
4. Applicant shall acquire, dedicate, and improve the 60-foot street to City standards prior to development of Parcel 2.

Referred to: PLANNING COMMISSION

Approved By:

Conditionally as per Ex. A' 9

Date:

3-3-69

1.

2.

3.

THIS SPACE FOR APPROVING DEPARTMENT

DEPOSIT OR FEE

Approval of this Permit is subject to all General Provisions as shown on the reverse side and such Special Provisions as are checked below:

1.

2.

3.

4.

5.

6.

7.

8.

9.

10.

11.

12.

In consideration of the granting of this permit and other valuable consideration therefor, the undersigned hereby do hereby for day designated and the heirs, assigns, administrators and assigns of the undersigned agree to indemnify and hold harmless the City of Hayward, the members of the City Council and their officers, agents and employees and each of them, from and against liability for injury to or death of persons, and for liability for damage to property arising from any and all work herein permitted. Said parties or which may arise from failure of performance of the obligations of permission under this permit, with respect to public works.

Signature of Applicant

REGULAR MEETING, HAYWARD PLANNING COMMISSION, MARCH 13, 1969

It was moved by Commissioner Lariante, seconded by Commissioner Rumburg that Lot Split and Variance Application No. 19991 be APPROVED as indicated on that certain drawing entitled "Parcel Map No. 397 in the City of Hayward, County of Alameda, State of California, of Parcel 1 in the deed Mattencourt to Cohen; recorded August 18, 1958; in Book 8757 C.R., Page 477 (AP 83163)", and labeled Exhibit "A", dated March 13, 1969, on file in the office of the Planning Department of the City of Hayward, with the following conditions:

1. Final parcel map shall be submitted to the City Engineer for approval after the ten-day appeal period;
2. Final approved parcel map shall be recorded at the County Assessor's Office within one year after the Planning Commission action, or prior to any development of Parcels 1 and 2;
3. The 60-foot easement across Parcels 1 and 3 shall be recorded prior to filing of parcel map; and
4. Applicant shall acquire, dedicate, and improve the 60-foot street to City standards prior to development of Parcel 2.

The motion CARRIED with the following roll call vote:

AYES: Blasquez, Holland, Lariante, Rumburg, Zaballos, Martino
NOES: None
ABSENT: Gross

CHECK WHICH

☐ Street Excavation
☐ Sidewalk
☐ Curb and Gutter
☐ Driveway
☐ Utilities
☐ Iron Work
☐ Parade
☐ Use Permit
☐ Variance
☐ Zone Change
☐ Sewer
☐ Entrench
☒ Lot Split

CITY OF HAYWARD
APPLICATION AND PERMIT

PROPER APPROVAL HEREON CONSTITUTES PERMIT

Applicant's Name: Albert Boynton Date: 3/3/69
 Address: 1346 "A" Street, Hayward Phone: 581-7775
 Location of Proposed Work, etc.: 36' 3" East Enterprise Ave., S side
 Owner: Golden Gate Real Estate Investment Corp., et al
 Contractor Address: 1846 "A" Street, Hayward 581-7775
 Per (Ord) (Ref.) No. _____

Application No. 19991Taken By: BJDPermit No. 19628K. YDr. May 20, 1969

Other Permits:

Rec No. 19595

No. _____

No. _____

No. _____

THE APPLICANT HEREBY APPLIES FOR PERMISSION TO: (Describe Fully)

Split one parcel into three parcels and to vary Section 10-1.504

of the Zoning Ordinance to permit 6-foot frontage on a public street

for two of the parcels, located at the end of Enterprise Avenue,

southerly side, in Zone I (Industrial) District.

(Map 435, Block 99, Parcel 3)

APPROVAL PROVIDED TEN-DAY APPEAL PERIOD WITH THE FOLLOWING CONDITIONS:

1. Final Parcel Map shall be submitted to the City Engineer for approval after the ten-day appeal period.
2. Final Approved Parcel Map shall be recorded at the Alameda County Assessor's Office within one year after the Planning Commission action, or prior to any development of Parcels 1 and 2.
3. The 60-foot easement across Parcels 1 and 3 shall be recorded prior to filing of parcel map.
4. Applicant shall acquire, develop, and improve the 60-foot easement to City standards prior to development of Parcel 2.

Referred to:

PLANNING COMMISSION

Approved by:

Handwritten: Approved by City Engineer

Date:

1. 3-13-69

2. _____

2. _____

3. _____

3. _____

3. _____

3. _____

THIS SPACE FOR APPROVING DEPARTMENT

Approval of this Permit is subject to all General Provisions as shown on the reverse side and such Special Provisions as are checked below:

1. _____

2. _____

3. _____

4. _____

5. _____

6. _____

DEPOSIT OR FEE

In consideration of the granting of this permit and after good and lawful consideration thereof, the undersigned hereby does hereby for the undersigned and his heirs, executors, administrators and assigns of the undersigned agree to indemnify and hold harmless the City of Hayward, the members of its City Council and their agents, servants and employees and each of them, from and against liability for injury to or death of persons, and/or liability for damage to property, arising from any and all work herein permitted or incident thereto or which may arise from failure of permittee to perform the obligations of permittee under this permit, with related to maintenance.

Signature of Applicant: _____

REGULAR MEETING, HAYWARD PLANNING COMMISSION, MARCH 13, 1969

It was moved by Commissioner LaPlante, seconded by Commissioner Rumburg, that Lot Split and Variance Application No. 19/91 be APPROVED as indicated on that certain drawing entitled "Parcel Map No. 397 in the City of Hayward, County of Alameda, State of California, of Parcel 1 in the Deed Battencourt to Cohen; recorded August 15, 1958; in Book 8757 O.R., Page 477 (AP 85105)", and labeled Exhibit "A", dated March 13, 1969, on file in the office of the Planning Department of the City of Hayward, with the following conditions:

1. Final parcel map shall be submitted to the City Engineer for approval after the ten-day appeal period;
2. Final approved parcel map shall be recorded at the County Assessor's Office within one year after the Planning Commission action, or prior to any development of Parcels 1 and 2;
3. The 60-foot easement across Parcels 1 and 3 shall be recorded prior to filing of parcel map; and
4. Applicant shall acquire, develop, and improve the 60-foot street to City standards prior to development of Parcel 2.

The motion CARRIED with the following roll call votes:

AYES: Blasquez, Hoiland, LaPlante, Rumburg, Zabrilos, Martino
NOES: None
ABSENT: Crews

18652

3636 ENTERPRISE AVENUE

00-1-11111

Pacific Gas and Electric Company

Mission Division
24300 Clawiter Road
Hayward, CA 94545
510/784-3319

April 30, 1988



Mr. Len Harris
39138 Fremont Blvd., 3rd Floor
Fremont, CA 94538

Re: 3635 Enterprise
Hayward

Dear Mr. Harris:

This will confirm the available short circuit current from PG&E's electric system at the above location.

The available short circuit current (SCI) to the main electrical panel termination lugs will not exceed 22,000 amps RMS symmetrical. This is based on the 400 amp main electrical panel being served at 277/480 volts, four wire, three phase service.

Any change in the voltage, main switch size or length of service conductor will negate the calculated SCI.

The SCI is based on the ultimate size of transformer required to serve the full-rated capacity of the main electrical panel.

If you have any questions, please call me at 510/784-3300.

Sincerely,

Karen Worthen
New Business Representative

KMW:lw

cc: Mr. Carlos Baltobano
Supervising Building Inspector
City of Hayward

00-1-111111



BUILDING INSPECTION DIVISION

25151 CLAWITER RD., HAYWARD, CA 94545 • (510) 253-6675
HEARING IMPAIRED - TDD 537-7593



PERMIT

PERMIT NO. 96-09000908

TYPE: ELECTRICAL PERMIT

DATE: 4/01/96

JOB ADDRESS: 1636 ENTERPRISE AV

OWNER:
SALEN BROADCASTING COMPANY
4080 SANTA ROSA RD
CAHARILLO CA 93012

CONTRACTOR:
AMC ELECTRIC CO., INC.
204 SPRING ST
PLEASANTON CA 94566
510-426-9220
ST LICENSE NDR: 523700
BUS LICENSE NDR: 102900

OCCUPANCY:
CONSTRUCTION:
FIRE SPRINKLER:
VALUATION:

WORK TO BE DONE:
ELECTRICAL PERMIT ONLY
1.00 ELEC. SERVICE (1ST 100AMP)
3.00 ADD 100AMP OR FRACTION

FEES	PERMIT FEE	73.90	4422
TOTAL		73.90	

☒ I hereby affirm that I am licensed under the provisions of Chapter 9 (Code, among with Sections 7000 of Division 1 of the Business and Professions Code, and my license is in full force and effect.

☒ I hereby affirm that I am exempt from the Contractor's License Law for the following reason (Sec. 7031.5 of Business and Professions Code): Any city or county which requires a permit for construction, other than for the erection or removal of any structure, prior to its issuance, also requires the applicant for such permit to file a signed statement that he is licensed or exempt to the project line of the Contractor's License Law (Chapter 9 commencing with Section 7000 of Division 1 of the Business and Professions Code) for that is a full exemption and the basis for the alleged exemption. Any violation of Section 7031.5 by an applicant for a permit subjects the applicant to a fine penalty of not more than five hundred dollars (\$500).

☒ I, as owner of the property, do my employees with me are in their sole compensation, to do the work, and the structure is not a tenant or contractor. License Law does not apply as an owner of property who builds or improves thereon and who does such work himself or through his own employees, provided that such improvements are not intended or offered for sale. However, the building or improvement is sold within one year of completion, the owner-builder will be at the burden of proving that he did not build or improve for the purpose of sale.

☒ I, as owner of the property, am exclusively contracting with licensed contractors to construct the project (Sec. 7044 Business and Professions Code). The Contractor's License Law does not apply to an owner of property who builds or improves the work and who contracts for each project with a contractor (by license) reviewed to the Contractor's License Law.

☒ I am exempt on the basis of _____ D & P.C. for this reason _____

☒ I hereby affirm that I have a Certificate of Consent to Sell and Lease, or a Certificate of Workers' Compensation Insurance, or a Certified Copy thereof (Sec. 3600 Labor Code).

RECEIVED
COMPANY
☒ Copy is filed with the city
☒ Certified copy is hereby furnished

CERTIFICATE OF EXEMPTION FROM
WORKER'S COMPENSATION INSURANCE
(This section need not be completed if the permit is for less than hundred dollars (\$100 or less))

☒ I, as city, in the performance of the work for which this permit is issued, I am not and shall not employ any person in any manner as to become subject to the Workers' Compensation Laws of California.

NOTICE TO APPLICANT: If, after making this Certificate of Exemption, you should become subject to the Workers' Compensation provisions of the Labor Code, you must immediately comply with such provisions of this permit shall be in full force and effect.

☒ I hereby affirm that there is a construction lending agency for the performance of the work for which this permit is issued (Sec. 3600 Labor Code).

Lender's Name _____
Lender's Address _____

☒ I hereby affirm that I have read this application and state that the above information is correct. I agree to comply with all city and county codes, rules, regulations, and ordinances relating to building, construction, and development, and I understand that I am responsible for the proper use of the permit and for the proper use of the permit.

Signature of Applicant or Agent _____ Date _____

APPLICATION APPROVAL
THIS PERMIT DOES NOT BECOME VALID UNTIL SIGNED BY THE BUILDING DEPT.
FOLLOWING SIGNATURE AND FEE ARE PAID, AND RECEIPT IS ACKNOWLEDGED BY THE BUILDING DEPT.

Signature of Building Dept. _____

THIS IS YOUR RECEIPT WHEN MACHINE VALIDATED
47 10 17 96 1 77 73.90 73.90 09000908 05000000

0013334

2551 CLAWITER ROAD AREA CODE 510
HAYWARD, CA 94545-2731 PHONE 293-8675



APPLICATION NO. 96-908
APPLICATION RECEIVED
DATE 4-1-96
BY [Signature]

☒ I certify that I have read this application and state that the above information is correct. I agree to comply with all city and county ordinances and state laws relating to building construction, and hereby authorize representatives of this city to enter upon the above-mentioned property for inspection purposes.

Signature of Applicant or Agent _____ Date _____

AGENT FOR ☐ CONTRACTOR ☐ OWNER

AGENTS NAME _____

AGENT'S ADDRESS _____ STREET CITY STATE ZIP

BUILDING PERMIT NO.

BUILDING ADDRESS		3630 Enterprise Ave	
TRACT		BLOCK/PAGE	LOT/PARCEL
OWNER'S CONTRACT	NAME		
	MAILING ADDRESS	PHONE	
	CITY	STATE ZIP	
I hereby affirm that I am licensed under provisions of Chapter 5 (commencing with Section 7000) of Division 3 of the Business and Professions Code, and my license is in full force and effect.			
LICENSE # AND CLASS		CITY BUSINESS TAX #	
NAME			
MAILING ADDRESS			
CITY		STATE	ZIP
CONTRACTOR'S SIGNATURE		DATE	

PLUMBING	NO.	MECHANICAL	NO.	ELECTRICAL	NO.
NEW SINGLE FAMILY RESIDENCE ONLY		NEW FINE TUNING (INCL. GAS VENTS)		NEW CIRCUITS	
ONE BATHROOM		PERMANENCE CENTRAL GRAVITY		Feet listed above include all appliances, fixtures and wiring. Fees do not include service, additional meters, industrial or commercial meters and transformers	
TWO BATHROOMS		FLOOR WALL CUMI		1 TO 20 AMPERE CIRCUIT	
TWO BATHS + EACH		HEATERS UNIT RADIATOR DECORA		21 AMPERE CIRCUIT	
WATER CLOSET		THE ROOM SEALED COMBUSTION		25 "48 AMP CIRCUIT	
W.C. (DRY BRASS)		TAKE UP TO 100,000 BTU		30 AMPERE CIRCUIT	
64" MTU		OVER 100,000 BTU		35 AMPERE CIRCUIT	
7 POWER		REGISTERS DIFFUSERS AND GRILLES		40 AMPERE CIRCUIT	
6 X 6 KITCHEN BAR SERVICE		(INCL. DUCTS)		45 AMPERE CIRCUIT	
WASHING MACHINE		HEAT PUMPS		50 AMPERE CIRCUIT	
LAUNDRY TUB		RADIATORS CONVECTORS RADIANT		55 AMPERE CIRCUIT	
DISHWASHER RESIDENTIAL		HEAT PANELS FAN COIL UNITS ETC.		60 AMPERE CIRCUIT	
FOOD WASTE DISPOSAL (RESIDE 1)		GAS VENTS		65 AMPERE CIRCUIT	
FLOOR DRAIN		STEAM OR HOT WATER BOILER		70 AMPERE CIRCUIT	
FLOOR SINK		1" TO 20" IN		75 AMPERE CIRCUIT	
URINAL		HEAT AIR COND UNIT - COMB		80 AMPERE CIRCUIT	
DRINKING FOUNTAIN		COOLING EQUIPMENT		85 AMPERE CIRCUIT	
		AIR COND. W/ WINDING EQUIPMENT		90 AMPERE CIRCUIT	
		OVER 100,000 BTU		95 AMPERE CIRCUIT	
		OVER 100,000 TO 1,000,000 BTU		100 AMPERE CIRCUIT	
		OVER 1,000,000 TO 1,500,000 BTU		105 AMPERE CIRCUIT	
		OVER 1,500,000 TO 1,750,000 BTU		110 AMPERE CIRCUIT	
		OVER 1,750,000 TO 2,000,000 BTU		115 AMPERE CIRCUIT	
		OVER 2,000,000 TO 2,250,000 BTU		120 AMPERE CIRCUIT	
		OVER 2,250,000 TO 2,500,000 BTU		125 AMPERE CIRCUIT	
		OVER 2,500,000 TO 2,750,000 BTU		130 AMPERE CIRCUIT	
		OVER 2,750,000 TO 3,000,000 BTU		135 AMPERE CIRCUIT	
		OVER 3,000,000 TO 3,250,000 BTU		140 AMPERE CIRCUIT	
		OVER 3,250,000 TO 3,500,000 BTU		145 AMPERE CIRCUIT	
		OVER 3,500,000 TO 3,750,000 BTU		150 AMPERE CIRCUIT	
		OVER 3,750,000 TO 4,000,000 BTU		155 AMPERE CIRCUIT	
		OVER 4,000,000 TO 4,250,000 BTU		160 AMPERE CIRCUIT	
		OVER 4,250,000 TO 4,500,000 BTU		165 AMPERE CIRCUIT	
		OVER 4,500,000 TO 4,750,000 BTU		170 AMPERE CIRCUIT	
		OVER 4,750,000 TO 5,000,000 BTU		175 AMPERE CIRCUIT	
		OVER 5,000,000 TO 5,250,000 BTU		180 AMPERE CIRCUIT	
		OVER 5,250,000 TO 5,500,000 BTU		185 AMPERE CIRCUIT	
		OVER 5,500,000 TO 5,750,000 BTU		190 AMPERE CIRCUIT	
		OVER 5,750,000 TO 6,000,000 BTU		195 AMPERE CIRCUIT	
		OVER 6,000,000 TO 6,250,000 BTU		200 AMPERE CIRCUIT	
		OVER 6,250,000 TO 6,500,000 BTU		205 AMPERE CIRCUIT	
		OVER 6,500,000 TO 6,750,000 BTU		210 AMPERE CIRCUIT	
		OVER 6,750,000 TO 7,000,000 BTU		215 AMPERE CIRCUIT	
		OVER 7,000,000 TO 7,250,000 BTU		220 AMPERE CIRCUIT	
		OVER 7,250,000 TO 7,500,000 BTU		225 AMPERE CIRCUIT	
		OVER 7,500,000 TO 7,750,000 BTU		230 AMPERE CIRCUIT	
		OVER 7,750,000 TO 8,000,000 BTU		235 AMPERE CIRCUIT	
		OVER 8,000,000 TO 8,250,000 BTU		240 AMPERE CIRCUIT	
		OVER 8,250,000 TO 8,500,000 BTU		245 AMPERE CIRCUIT	
		OVER 8,500,000 TO 8,750,000 BTU		250 AMPERE CIRCUIT	
		OVER 8,750,000 TO 9,000,000 BTU		255 AMPERE CIRCUIT	
		OVER 9,000,000 TO 9,250,000 BTU		260 AMPERE CIRCUIT	
		OVER 9,250,000 TO 9,500,000 BTU		265 AMPERE CIRCUIT	
		OVER 9,500,000 TO 9,750,000 BTU		270 AMPERE CIRCUIT	
		OVER 9,750,000 TO 10,000,000 BTU		275 AMPERE CIRCUIT	
		OVER 10,000,000 TO 10,250,000 BTU		280 AMPERE CIRCUIT	
		OVER 10,250,000 TO 10,500,000 BTU		285 AMPERE CIRCUIT	
		OVER 10,500,000 TO 10,750,000 BTU		290 AMPERE CIRCUIT	
		OVER 10,750,000 TO 11,000,000 BTU		295 AMPERE CIRCUIT	
		OVER 11,000,000 TO 11,250,000 BTU		300 AMPERE CIRCUIT	
		OVER 11,250,000 TO 11,500,000 BTU		305 AMPERE CIRCUIT	
		OVER 11,500,000 TO 11,750,000 BTU		310 AMPERE CIRCUIT	
		OVER 11,750,000 TO 12,000,000 BTU		315 AMPERE CIRCUIT	
		OVER 12,000,000 TO 12,250,000 BTU		320 AMPERE CIRCUIT	
		OVER 12,250,000 TO 12,500,000 BTU		325 AMPERE CIRCUIT	
		OVER 12,500,000 TO 12,750,000 BTU		330 AMPERE CIRCUIT	
		OVER 12,750,000 TO 13,000,000 BTU		335 AMPERE CIRCUIT	
		OVER 13,000,000 TO 13,250,000 BTU		340 AMPERE CIRCUIT	
		OVER 13,250,000 TO 13,500,000 BTU		345 AMPERE CIRCUIT	
		OVER 13,500,000 TO 13,750,000 BTU		350 AMPERE CIRCUIT	
		OVER 13,750,000 TO 14,000,000 BTU		355 AMPERE CIRCUIT	
		OVER 14,000,000 TO 14,250,000 BTU		360 AMPERE CIRCUIT	
		OVER 14,250,000 TO 14,500,000 BTU		365 AMPERE CIRCUIT	
		OVER 14,500,000 TO 14,750,000 BTU		370 AMPERE CIRCUIT	
		OVER 14,750,000 TO 15,000,000 BTU		375 AMPERE CIRCUIT	
		OVER 15,000,000 TO 15,250,000 BTU		380 AMPERE CIRCUIT	
		OVER 15,250,000 TO 15,500,000 BTU		385 AMPERE CIRCUIT	
		OVER 15,500,000 TO 15,750,000 BTU		390 AMPERE CIRCUIT	
		OVER 15,750,000 TO 16,000,000 BTU		395 AMPERE CIRCUIT	
		OVER 16,000,000 TO 16,250,000 BTU		400 AMPERE CIRCUIT	
		OVER 16,250,000 TO 16,500,000 BTU		405 AMPERE CIRCUIT	
		OVER 16,500,000 TO 16,750,000 BTU		410 AMPERE CIRCUIT	
		OVER 16,750,000 TO 17,000,000 BTU		415 AMPERE CIRCUIT	
		OVER 17,000,000 TO 17,250,000 BTU		420 AMPERE CIRCUIT	
		OVER 17,250,000 TO 17,500,000 BTU		425 AMPERE CIRCUIT	
		OVER 17,500,000 TO 17,750,000 BTU		430 AMPERE CIRCUIT	
		OVER 17,750,000 TO 18,000,000 BTU		435 AMPERE CIRCUIT	
		OVER 18,000,000 TO 18,250,000 BTU		440 AMPERE CIRCUIT	
		OVER 18,250,000 TO 18,500,000 BTU		445 AMPERE CIRCUIT	
		OVER 18,500,000 TO 18,750,000 BTU		450 AMPERE CIRCUIT	
		OVER 18,750,000 TO 19,000,000 BTU		455 AMPERE CIRCUIT	
		OVER 19,000,000 TO 19,250,000 BTU		460 AMPERE CIRCUIT	
		OVER 19,250,000 TO 19,500,000 BTU		465 AMPERE CIRCUIT	
		OVER 19,500,000 TO 19,750,000 BTU		470 AMPERE CIRCUIT	
		OVER 19,750,000 TO 20,000,000 BTU		475 AMPERE CIRCUIT	
		OVER 20,000,000 TO 20,250,000 BTU		480 AMPERE CIRCUIT	
		OVER 20,250,000 TO 20,500,000 BTU		485 AMPERE CIRCUIT	
		OVER 20,500,000 TO 20,750,000 BTU		490 AMPERE CIRCUIT	
		OVER 20,750,000 TO 21,000,000 BTU		495 AMPERE CIRCUIT	
		OVER 21,000,000 TO 21,250,000 BTU		500 AMPERE CIRCUIT	
		OVER 21,250,000 TO 21,500,000 BTU		505 AMPERE CIRCUIT	
		OVER 21,500,000 TO 21,750,000 BTU		510 AMPERE CIRCUIT	
		OVER 21,750,000 TO 22,000,000 BTU		515 AMPERE CIRCUIT	
		OVER 22,000,000 TO 22,250,000 BTU		520 AMPERE CIRCUIT	
		OVER 22,250,000 TO 22,500,000 BTU		525 AMPERE CIRCUIT	
		OVER 22,500,000 TO 22,750,000 BTU		530 AMPERE CIRCUIT	
		OVER 22,750,000 TO 23,000,000 BTU		535 AMPERE CIRCUIT	
		OVER 23,000,000 TO 23,250,000 BTU		540 AMPERE CIRCUIT	
		OVER 23,250,000 TO 23,500,000 BTU		545 AMPERE CIRCUIT	
		OVER 23,500,000 TO 23,750,000 BTU		550 AMPERE CIRCUIT	
		OVER 23,750,000 TO 24,000,000 BTU		555 AMPERE CIRCUIT	
		OVER 24,000,000 TO 24,250,000 BTU		560 AMPERE CIRCUIT	
		OVER 24,250,000 TO 24,500,000 BTU		565 AMPERE CIRCUIT	
		OVER 24,500,000 TO 24,750,000 BTU		570 AMPERE CIRCUIT	
		OVER 24,750,000 TO 25,000,000 BTU		575 AMPERE CIRCUIT	
		OVER 25,000,000 TO 25,250,000 BTU		580 AMPERE CIRCUIT	
		OVER 25,250,000 TO 25,500,000 BTU		585 AMPERE CIRCUIT	
		OVER 25,500,000 TO 25,750,000 BTU		590 AMPERE CIRCUIT	
		OVER 25,750,000 TO 26,000,000 BTU		595 AMPERE CIRCUIT	
		OVER 26,000,000 TO 26,250,000 BTU		600 AMPERE CIRCUIT	
		OVER 26,250,000 TO 26,500,000 BTU		605 AMPERE CIRCUIT	
		OVER 26,500,000 TO 26,750,000 BTU		610 AMPERE CIRCUIT	
		OVER 26,750,000 TO 27,000,000 BTU		615 AMPERE CIRCUIT	
		OVER 27,000,000 TO 27,250,000 BTU		620 AMPERE CIRCUIT	
		OVER 27,250,000 TO 27,500,000 BTU		625 AMPERE CIRCUIT	
		OVER 27,500,000 TO 27,750,000 BTU		630 AMPERE CIRCUIT	
		OVER 27,750,000 TO 28,000,000 BTU		635 AMPERE CIRCUIT	
		OVER 28,000,000 TO 28,250,000 BTU		640 AMPERE CIRCUIT	
		OVER 28,250,000 TO 28,500,000 BTU		645 AMPERE CIRCUIT	
		OVER 28,500,000 TO 28,750,000 BTU		650 AMPERE CIRCUIT	
		OVER 28,750,000 TO 29,000,000 BTU		655 AMPERE CIRCUIT	
		OVER 29,000,000 TO 29,250,000 BTU		660 AMPERE CIRCUIT	
		OVER 29,250,000 TO 29,500,000 BTU		665 AMPERE CIRCUIT	
		OVER 29,500,000 TO 29,750,000 BTU		670 AMPERE CIRCUIT	
		OVER 29,750,000 TO 30,000,000 BTU		675 AMPERE CIRCUIT	
		OVER 30,000,000 TO 30,250,000 BTU		680 AMPERE CIRCUIT	
		OVER 30,250,000 TO 30,500,000 BTU		685 AMPERE CIRCUIT	
		OVER 30,500,000 TO 30,750,000 BTU		690 AMPERE CIRCUIT	
		OVER 30,750,000 TO 31,000,000 BTU		695 AMPERE CIRCUIT	
		OVER 31,000,000 TO 31,250,000 BTU		700 AMPERE CIRCUIT	
		OVER 31,250,000 TO 31,500,000 BTU		705 AMPERE CIRCUIT	
		OVER 31,500,000 TO 31,750,000 BTU		710 AMPERE CIRCUIT	
		OVER 31,750,000 TO 32,000,000 BTU		715 AMPERE CIRCUIT	
		OVER 32,000,000 TO 32,250,000 BTU		720 AMPERE CIRCUIT	
		OVER 32,250,000 TO 32,500,000 BTU		725 AMPERE CIRCUIT	
		OVER 32,500,000 TO 32,750,000 BTU		730 AMPERE CIRCUIT	
		OVER 32,750,000 TO 33,000,000 BTU		735 AMPERE CIRCUIT	
		OVER 33,000,000 TO 33,250,000 BTU		740 AMPERE CIRCUIT	
		OVER 33,250,000 TO 33,500,000 BTU		745 AMPERE CIRCUIT	
		OVER 33,500,000 TO 33,750,000 BTU		750 AMPERE CIRCUIT	
		OVER 33,750,000 TO 34,000,000 BTU		755 AMPERE CIRCUIT	
		OVER 34,000,000 TO 34,250,000 BTU		760 AMPERE CIRCUIT	
		OVER 34,250,000 TO 34,500,000 BTU		765 AMPERE CIRCUIT	
		OVER 34,500,000 TO 34,750,000 BTU		770 AMPERE CIRCUIT	
		OVER 34,750,000 TO 35,000,000 BTU		775 AMPERE CIRCUIT	
		OVER 35,000,000 TO 35,250,000 BTU		780 AMPERE CIRCUIT	
		OVER 35,250,000 TO 35,500,000 BTU		785 AMPERE CIRCUIT	
		OVER 35,500,000 TO 35,750,000 BTU		790 AMPERE CIRCUIT	
		OVER 35,750,000 TO 36,000,000 BTU		795 AMPERE CIRCUIT	
		OVER 36,000,000 TO 36,250,000 BTU		800 AMPERE CIRCUIT	
		OVER 36,250,000 TO 36,500,000 BTU		805 AMPERE CIRCUIT	
		OVER 36,500,000 TO 36,750,000 BTU		810 AMPERE CIRCUIT	
		OVER 36,750,000 TO 37,000,000 BTU		815 AMPERE CIRCUIT	
		OVER 37,000,000 TO 37,250,000 BTU		820 AMPERE CIRCUIT	
		OVER 37,250,000 TO 37,500,000 BTU		825 AMPERE CIRCUIT	
		OVER 37,500,000 TO 37,750,000 BTU		830 AMPERE CIRCUIT	
		OVER 37,750,000 TO 38,000,000 BTU		835 AMPERE CIRCUIT	
		OVER 38,000,000 TO 38,250,000 BTU		840 AMPERE CIRCUIT	
		OVER 38,250,000 TO 38,500,000 BTU		845 AMPERE CIRCUIT	
		OVER 38,500,000 TO 38,750,000 BTU		850 AMPERE CIRCUIT	
		OVER 38,750,000 TO 39,000,000 BTU		855 AMPERE CIRCUIT	
		OVER 39,000,000 TO 39,250,000 BTU		860 AMPERE CIRCUIT	
		OVER 39,250,000 TO 39,500,000 BTU		865 AMPERE CIRCUIT	
		OVER 39,500,000 TO 39,750,000 BTU		870 AMPERE CIRCUIT	
		OVER 39,750,000 TO 40,000,000 BTU		875 AMPERE CIRCUIT	
		OVER 40,000,000 TO 40,250,000 BTU		880 AMPERE CIRCUIT	
		OVER 40,250,000 TO 40,500,000 BTU		885 AMPERE CIRCUIT	
		OVER 40,500,000 TO 40,750,000 BTU		890 AMPERE CIRCUIT	
		OVER 40,750,000 TO 41,000,000 BTU		895 AMPERE CIRCUIT	
		OVER 41,000,000 TO 41,250,000 BTU		900 AMPERE CIRCUIT	
		OVER 41,250,000 TO 41,500,000 BTU		905 AMPERE CIRCUIT	
		OVER 41,500,000 TO 41,750,000 BTU		910 AMPERE CIRCUIT	
		OVER 41,750,000 TO 42,000,000 BTU		915 AMPERE CIRCUIT	
		OVER 42,000,000 TO 42,250,000 BTU		920 AMPERE CIRCUIT	
		OVER 42,250,000 TO 42,500,000 BTU		925 AMPERE CIRCUIT	
		OVER 42,500,000 TO 42,750,000 BTU		930 AMPERE CIRCUIT	
		OVER 42,750,000 TO 43,000,000 BTU		935 AMPERE CIRCUIT	
		OVER 43,000,000 TO 43,250,000 BTU		940 AMPERE CIRCUIT	
		OVER 43,250,000 TO 43,500,000 BTU		945 AMPERE CIRCUIT	
		OVER 43,500,000 TO 43,750,000 BTU		950 AMPERE CIRCUIT	
		OVER 43,750,000 TO 44,000,000 BTU		955 AMPERE CIRCUIT	
		OVER 44,000,000 TO 44,250,000 BTU		960 AMPERE CIRCUIT	
		OVER 44,250,000 TO 44,500,000 BTU		965 AMPERE CIRCUIT	
		OVER 44,500,000 TO 44,750,000 BTU		970 AMPERE CIRCUIT	
		OVER 44,750,000 TO 45,000,000 BTU		975 AMPERE CIRCUIT	
		OVER 45,000,000 TO 45,250,000 BTU		980 AMPERE CIRCUIT	
		OVER 45,250,000 TO 45,500,000 BTU		985 AMPERE CIRCUIT	
		OVER 45,500			



DATE: 3/21/96

JOB ADDRESS: 3636 ENTERPRISE AV

OWNER:
SALEM BROADCASTING COMPANY
4880 SANTA ROSA RD
CAMARILLO CA 93012

CONTRACTOR:
CAL AIR INC.
1555 S 7TH
SAN JOSE
408-283-2300
ST LICENSE NBR: 137195
BUS LICENSE NBR: 014900

OCCUPANCY:
CONSTRUCTION:
FIRE SPRINKLER:
VALUATION:

WORK TO BE DONE:
MECHANICAL PERMIT APPLICATION ONLY
1.00 AIR CONDITIONING EQUIP TO 100

FEE:	
PERMIT FEE	\$9.00
TOTAL	\$9.00

X I hereby affirm that I am licensed under provisions of Chapter 1
 concerning with Business of Division 3 of the Business and
 Consumer Code, and my license is in full force and effect.

[illegible][illegible]

☐ I, as owner of the property, am exclusively contracting with License Contractor to construct the project (See 7044 Business and Professions Code: The Contractor's License Law does not apply to an owner of property who builds or improves thereon and who contracts for all property with a contractor(s) license pursuant to the Contractor License Law.

U.S.P.

☐ I hereby affirm that I have a certificate of completed self-insurance, or certificate of Worker's Compensation Insurance or a certified co-insurer (See Small Labor Code).

POLICY NO. _____

COMPANY

1997年12月13日

☒ I am a member of the following organization:

CERTIFICATE OF EXEMPTION FROM

WORKERS' COMPENSATION INSURANCE
This section must not be completed if the period . . .

is for one hundred dollars (\$100) or less.)

12 I certify that in the performance of the work for which this permit is issued, I shall observe all applicable laws and regulations so as to protect

Subject is the Workers' Compensation Law of California.

NOTICE TO APPLICANT: If, after making this Certificate of Export

you should become subject to the various provisions of the Labor Code, you must forthwith comply with such provision.

the person shall be deemed negligent.

It is hereby affirmed that there is a constitution lending agency. It

pay for a portion of the work for which the salary is received (2400.00/17.00 = 141.18).

1. **Journal of the American Medical Association** 1997;277:1001-1005.

Los Angeles, California

1. The first step is to identify the problem or question that needs to be answered. This involves understanding the context and the specific requirements of the task.

~~Definitely there have read five applications and that that the ar~~

ences and any laws relating to trading or structure, and the

3/21/96

[illegible]

Signature of Applicant or Agent _____ Date _____

APPLICATION APPROVAL
THIS FORM DOES NOT BECOME VALID UNTIL SIGNED BY THE BUILDER

ON HIS DEPUTY AND FEES ARE PAID, AND RECEIPT IS ACKNOWLEDGED BY DEBROUCCHE

447125 26

DEPUTY: _____

1. The first step is to identify the problem or question that needs to be answered. This involves understanding the context and the specific requirements of the task.

Journal of Management Education 30(6)

100-443887-100

1990

THIS IS YOUR RECEIPT WHEN MAGN[®] IS VALIDATED

MAR 21 1996
REVENUE OFFICE

SIGNATURE
OF DEPUTY

PL

Figure 1. Schematic diagram of the experimental setup.

CITY OF HAYWARD BUILDING INSPECTION DIVISION
25151 CLAWITER ROAD AREA CODE 510
HAYWARD, CA 94545-2731 PHONE 293-8675



APPLICATION NO	96-782
APPLICATION RECEIVED DATE	3-20-96
BY	TS

I certify that I have read this application and state that the above information is correct. I agree to comply with all city and county ordinances and state laws relating to building construction, and hereby authorize representatives of this city to enter upon the above-mentioned property for inspection purposes.

Signature of Applicant or Agent 3/21/96

AGENT FOR ☒ CONTRACTOR ☐ OWNER

AGENTS NAME

AGENT'S ADDRESS _____
STREET CITY STATE ZIP

BUILDING PERMIT NO. _____

BUILDING ADDRESS	3636 Enterprise	
TRACT	BLOCK/PAGE	LOT/PARCEL
OWNER NAME	NAME KRAX	
Mailing Address	PHONE	
CITY	STATE/ZIP	
I hereby affirm that I am licensed under provisions of Chapter 8 commencing with Section 7000 et seq., Division 3 of the Business and Professions Code, and my license is in full force and effect.		
LICENSE # AND CLASS	CITY BUSINESS TAX #	
NAME		
Mailing Address		
CITY	STATE/ZIP	PHONE
San Jose CA		408-882-2308
CONTRACTOR'S SIGNATURE		DATE
Debbie McDermott		

[illegible]



California Regional Water Quality Control Board

San Francisco Bay Region



Terry Tamminen
Secretary for
Environmental
Protection

1515 Clay Street, Suite 1400, Oakland, California 94612
(510) 622-2300 • Fax (510) 622-2460
<http://www.swrcb.ca.gov/rwqcb2>

Arnold Schwarzenegger
Governor

RECEIVED BY
FIRE PREVENTION OFFICE

JAN 16 2004

Date: January 14, 2004
File No. 01S0564 (RDB) HAYWARD FIRE DEPARTMENT

Calpine Corporation
ATTN: Ms. Barbara McBride
4160 Dublin Boulevard
Dublin, CA 94568

SUBJECT: Conditional Approval of Technical Report *Additional Site Characterization Investigation Report*, and Request for Technical Report, 3590 and 3636 Enterprise Avenue, Hayward, Alameda County

Dear Ms. McBride:

This letter responds to your December 30, 2003, *Additional Site Characterization Investigation Report* for the properties located at 3590 and 3636 Enterprise Avenue in Hayward. I approve this report on the condition that potential environmental concerns identified at the site are summarized in a screening level environmental risk assessment. **A report that presents the results of the risk assessment must be submitted to my office no later than March 19, 2004.**

Background

The site is located along a light industrial thoroughfare in Hayward. The 3590 Enterprise Avenue property was developed in 1966 and until recently was used for metal painting. The adjacent property, 3636 Enterprise Avenue, is occupied by a radio tower but is otherwise undeveloped. Environmental investigations have been carried out at the site since 1996. Soils are impacted with sand blast wastes, metals and petroleum. Groundwater is impacted with low levels of chlorinated solvents and petroleum. The December 30, 2003, investigation report further delineated the extent of soil and groundwater impacts at the site.

Condition For Approval

A screening level environmental risk assessment must be prepared for the site. The report should summarize all data collected at the site (in text and on maps that clearly denote impacted areas), identify potential environmental concerns and make initial recommendations for additional actions. One source of screening levels and information on preliminary risk assessments is our office's document *Screening For Environmental Concerns at Sites With Contaminated Soil and Groundwater* (July 2003). An outline of the information that must be included in the risk assessment is provided in that document. **A report that summarizes the screening level risk assessment must be submitted to my office for review no later than March 19, 2004.**

KFAX

3636 ENTERPRISE Ave.

Contact:

ENGR. LEN HARRIS

415-362-2072

510-713-1100

Home: 510-658-6442

P.O. Box 8125
Fremont
CA 94537

HAYWARD FIRE DEPARTMENT
FIELD INCIDENT REPORT

Page 1
04/29/1994

DISPATCHED INCIDENT

Agcy HFD Run # 94-3373 Reported Date 04/27/1994 Time 16:16:44

Loc ENTERPRISE AV/SEABOARD LA, HAYWARD, CA
Map M3 Census 000000 Fire Dist 6601 Insp Dist
Coord: X 1530344 Y 0417109

Jurisdictional Station STATION #6

Alarm Method T

Alarm Level 1 This incident is owned by R Purge Date

Dispatch Date 04/27/1994 Time 16:16:46
Enroute Date 04/27/1994 Time 16:17:33
Onscene Date 04/27/1994 Time 16:30:27
Closed Date 04/27/1994 Time 16:46:23

Response Time: Minutes 13 Sec 41 Incident Duration: Hours Min 29

ALL INCIDENTS

Exp # 0 Location ENTERPRISE AV/SEABOARD LA, HAYWARD, CA
Map M3 Census 000000 Fire Dist 6601 Insp Dist
Coord: X 1530344 Y 0417109

Fire Haz Severity Zone
Shift B SHIFT
Multi Agcy Inc #

Situations Found: 1 HAZARD COND/STANDBY;INSUF INFO TO CLASSIFY FURTHER
2
3
4

Investigative Status
Aid Type NO AUTO/MUTUAL AID RECV'D OR PROVIDED
Aid Agency HAYWARD FIRE DEPARTMENT
Weather CLEAR
Temperature 70

General Property Use PROPERTY WITH NO APPARENT CURRENT USE
Specific Property Use OPEN LAND, FIELD
Management PRIVATE TAX-PAYING PROPERTY
Occupancy Type
Structure Type
Structure Status
Occupied at time of Inc

Number Responding:	Career	4	Volunteer	
	Engines	1	Trucks	
	Rescue-Med		Other	1

Fire Service Casualties:	Injuries	Fatalities
Non-Fire Service Casualties:	Injuries	Fatalities

Other Actions Taken: 1

HAYWARD FIRE DEPARTMENT
FIELD INCIDENT REPORT

Page 2
04/29/1994

2
3
4

Local Studies:

1
2
3

Statewide:

4
5
6

UNIT INFORMATION

Unit ENGINE 2

Role FIRST IN UNIT

Crew Action Taken: 1 RESPONDING UNIT (S) CANCELLED IN ROUTE
2

Distance Travelled

Dispatch Date 04/27/1994

Time 16:16:46

PERSONNEL

Role CAPTAIN

DID SJ7060

Name SMAKER, JON

Condition

Role OPERATOR

DID SR0487

Name SAVEDRA, ROGER

Condition

Role FIREFIGHTER

DID WS1060

Name WALSH, STEVEN

Condition

EQUIPMENT

Unit ON DUTY BATTALION CHIEF

Role SPT

Crew Action Taken: 1 INVESTIGATE
2

Distance Travelled

Dispatch Date 04/27/1994

Time 16:16:46

PERSONNEL

Role CAPTAIN

DID MS5930

Name MONTEVAGO, STEVE

Condition

EQUIPMENT

HAYWARD FIRE DEPARTMENT
FIELD INCIDENT REPORT

Page 3
04/29/1994

Unit ENGINE 22

Role SPT

Crew Action Taken: 1 TYPE ACTION TAKEN/EXPLAIN COMMENT SECT
2

Distance Travelled

Dispatch Date 04/27/1994

Time 16:19:34

PERSONNEL

Role CAPTAIN

DID SW7460

Name SHIRLEY, WILLIAM

Condition

Role OPERATOR

DID AR7106

Name AUTEN, ROBERT

Condition

Role FIREFIGHTER

DID RM8886

Name RAST, MICHAEL

Condition

EQUIPMENT

SIGNATURES AND ACTIVITY

Action COMPANY OFFICER - APPROVAL

Date 04/28/1994

Employee: DID SW7460
Name SHIRLEY, WILLIAM
Rank FIRE CAPTAIN
Assignment FIRE STATION #2

Action INCIDENT CLOSED - STATISTICS SENT

Date 04/28/1994

Employee: DID GR2941
Name GREEN, RANDOLPH
Rank BATTALION CHIEF
Assignment FIRE STATION #1

Action COMPANY OFFICER - APPROVAL

Date 04/27/1994

Employee: DID MS5930
Name MONTEVAGO, STEVE
Rank FIRE CAPTAIN
Assignment FIRE STATION #1

Action COMPANY OFFICER - APPROVAL

Date 04/27/1994

Employee: DID SJ7060
Name SMAKER, JON
Rank FIRE CAPTAIN
Assignment FIRE STATION #2

HAYWARD FIRE DEPARTMENT
FIELD INCIDENT REPORT

Page 4
04/29/1994

NARRATIVE

3642 04/27/1994
CAPT. SMAKER, ASSIST

3642 REPLACED BY 3652 ON DISPATCH. 3642 CANCELED.

3651 04/27/1994
ABC MONTEVAGO, HAZ MAT

CHIEF 3651 RESPONDED TO A LEVEL I HAZ MAT RESPONSE. ON ARRIVAL I FOUND THIS TO BE A SINGLE WASTE OIL DRUM LEAKING WITH SEVERAL SURROUNDING 55 GAL DRUMS. DANNY GALANG , HAZ MAT INVESTIGATOR WAS ON THE SCENE. I ASSIGNED 3652 TO STOP THE LEAK AND DANNY GALANG TO FOLLOWUP WITH THE CLEANUP. APPARENTLY THE 55 GALLON DRUMS WERE LEFT ON THIS VACANT PARCEL OF LAND BY AN UNKNOWN PERSON(S). HPD WAS CALLED TO THE SCENE. OFFICER J. LUTZINGER #373 TOOK THE REPORT. C- 3651 THEN TERMINATED THE ASSIGNMENT.

3652 04/27/1994
CAPT. SHIRLEY, ASSIST

DISPATCHED TO A LEVEL 1 HAZ MAT CALL. ON ARRIVAL ABC MONTEVAGO WAS ON THE SCENE. HE INFORMED US THAT SOME DISCARDED 55 GAL. DRUMS HAD BEEN DUMPED ON THE VACANT LOT AND ONE OF THE DRUMS WAS LEAKING OIL. WE FOUND THAT ONE OF THE DRUMS WAS ON IT'S SIDE AND STOPPED THE LEAK BY RIGHTING THE DRUM. WE WERE RELEASED FROM THE SCENE AT THIS TIME BY CHIEF 3611.

ALL FIRES

STRUCTURE FIRE

PERSON INFORMATION

GENERAL EMS

EMS DETAIL

NON-FIRE SERVICE FIRE CASUALTY

FIRE SERVICE CASUALTY

HAZARDOUS MATERIALS INCIDENT

HAZARDOUS MATERIALS DETAILS

MOBILE PROPERTY

HAYWARD FIRE DEPARTMENT
FIELD INCIDENT REPORT

Page 5
04/29/1994

FIRE INVESTIGATION

SUSPECTS



Fire Department



May 2, 1994

Mr. Paul Smith
Supervising Hazardous Materials Specialist
Division of Hazardous Materials
Department of Environmental Health
Alameda County Health Agency
80 Swan Way, Room 200
Oakland, CA 94621

Dear Mr. Smith:

We write to ask for your help in pursuing a lead on a "dumping" in Hayward. A label on one of the drums points to a San Leandro Auto Repair Shop which might have gone out of business.

On Thursday, April 28, 1994, we responded to a call about some drums found in a private property in the industrial section of Hayward. Several 55-gallon drums and smaller cans were dumped on a vacant lot. Most of the drums were empty but one contained waste oil which has spilled onto the ground. The property owner has agreed to have discharge cleaned up and the drums and waste oil properly disposed of.

One drum had a small label on it, the size of a business card. It contained the following information:

Top of the Hill Tune-up & Auto Repair
Specializing in Toyota, Honda and Nissan
JOSE (CHEO) ORTIZ
2120 Altamont Road
San Leandro, CA 94578
(510) 895-5852

The telephone listed "has been disconnected." Neither the business nor the person named on the label is a currently-listed telephone subscriber.

We were wondering if you would have anything in your files on this person or his business. Is the address given above a regulated facility? A hazardous waste generator?

Thank you for your help in this matter. If you can provide us with further information, call us at 293-8695.

Sincerely,

A handwritten signature in dark ink, appearing to read "Danilo M. Galang".

Danilo M. Galang
Hazardous Materials Investigator



Fire Department

May 2, 1994



Michael Bakaldin
Hazardous Materials Coordinator
City of San Leandro Fire Department
835 East 14th Street
San Leandro, CA 94577

Dear Mike:

We write to ask for your help in pursuing a lead on a "dumping" in Hayward. A label on one of the drums points to a San Leandro Auto Repair Shop which might have gone out of business.

On Thursday, April 28, 1994, we responded to a call about some drums found in a private property in the industrial section of Hayward. Several 55-gallon drums and smaller cans were dumped on a vacant lot. Most of the drums were empty but one contained waste oil which has spilled onto the ground. The property owner has agreed to have discharge cleaned up and the drums and waste oil properly disposed of.

One drum had a small label on it, the size of a business card. It contained the following information:

Top of the Hill Tune-up & Auto Repair
Specializing in Toyota, Honda and Nissan
JOSE (CHEO) ORTIZ
2120 Altamont Road
San Leandro, CA 94578
(510) 895-5852

The telephone listed "has been disconnected." Neither the business nor the person named on the label is a currently-listed telephone subscriber.

We were wondering if you would have anything in your files on this person or his business. Is the address given above a regulated facility? A hazardous waste generator?

Thank you for your help in this matter. If you can provide us with further information, call us at 293-8695.

Sincerely,

Danilo M. Galang
Hazardous Materials Investigator

*- replied by phone.
Address is in unincorporated
San Leandro -
Alameda County*

PHONE LOG

RE: 3636 ENTERPRISE AVENUE, K F A X RADIO

CONTACT: LEN HARRIS, (510) 713-1100

TELEPHONE CONVERSATION ON MAY 18, 1994 AT 8:20 A.M. WITH -

**ROBERT WESTON
ALAMEDA COUNTY DEPT. OF ENVIRONMENTAL HEALTH
HAZARDOUS MATERIALS SECTION
TEL. (510) 271-4323**

PAUL SMITH, Senior Hazardous Materials Specialist with the Alameda County Department of Environmental Health, asked ROBERT WESTON to contact me. I referred the matter of hazardous waste dumping at 3636 Enterprise Ave. to SMITH and he came out to look at the drums on site, and collected soil samples on May 9, 1994. He told me then that he would refer the matter to WESTON, an inspector who got involved with Top of the Hill Auto Repair in San Leandro.

A label on one of the drums found on site had the name and number of Top of the Hill. The number written "has been disconnected."

WESTON said that he first went to Top of the Hill in San Leandro "less than a year ago" in response to a complaint from neighbors. The shop was in a residential neighborhood in unincorporated San Leandro. It was "grandfathered" into zoning laws and was allowed to operate as an auto repair shop in the residential area.

During that first visit, WESTON was told that the shop was closing down and he observed little work being done. He informed the shop employees he met then that they would have to dispose of their hazardous waste properly.

In a follow up visit a "couple of weeks later," WESTON noticed that the auto repair operations "was pretty much out of the building" and was winding down.

Reports are filed in the Alameda County Health Department on WESTON's inspections, but none of these were signed by facility representatives. WESTON said that he does not have any names of owners or employees. In response to a question, WESTON said that he did not inspect any disposal documents for the hazardous waste found at the site earlier. "It was a casual inspection."

WESTON also said that he could not recognize any of the drums in the pictures I took of the dumping at 3636 Enterprise Ave. He also said it might be difficult to prove that the drums found in Hayward came from the San Leandro shop. Asked about the label found on one of the drums, WESTON agreed it was a "good piece of evidence." He added that if KFAX would pursue the case, the DA might be interested.



San Francisco

LIFE! AT 1100
SALEM COMMUNICATIONS

3106 Diablo Ave., Hayward, Ca. 94545 - (415) 782-1100

December 2, 1988

Mr. Steve Faelz
Hayward Fire Department
22300 Foothill Blvd. suite 606
Hayward, CA. 94541

Dear Mr. Faelz:

As a follow-up to our telephone conversation, I'm enclosing a copy of our PCB list from the KFAF transmitter site at 3636-Enterprise Ave., Hayward.

I made a thorough check of all capacitors and transformers in the building, and the only unit where PCB's were found was in our 10KW auxiliary transmitter. There has been no leakage, and naturally, if leakage is discovered in routine checks, I will make arrangements for proper disposal.

I have ordered PCB labels and will place them on the components, in front of the transmitter and as you recommended, on the front door to the building. Our transmitter site is restricted for use by only authorized personnel.

As I mentioned, I will be on vacation for one week and will be back at KFAF December 12th. If you have any further questions, please call me.

Cordially,

Leonard Harris
Chief Engineer

enc.

11/30/88

List of components containing PCB's at the KFAX transmitter site. 3636- Enterprise Ave., Hayward, CA.

All listed parts are in the KFAX auxiliary transmitter. a Collins model 820-E/F-1, part number 522-3292-068. serial number 68.

Collins component number	Collins part number	make & description of component
C-5	930-0770-020	G.E. # 23F 1089 G2 25mf 1.5kv capacitor
C-6	same as above	same as above
C-7	930-0776-010	Sprague Clorinol # P-158011 .03mf 7.5kv capacitor
C-8	same as above	same as above



Life at 1100

KFAZ-AM 1100

May 20, 1994

Daniel M. Galang
Hazardous Materials Investigator
Hayward Fire Department
25251 Clawiter Road
Hayward, CA 94545-2731

RECEIVED BY
HAZARDOUS MATERIALS OFFICE

MAY 24 1994

HAYWARD FIRE DEPARTMENT

Dear Dan:

Thank you for forwarding the correspondence and pictures regarding the oil drums found at our transmitter site. I appreciate your follow-up work on this incident.

I will contact Mr. Robert Weston to get his recommendation for the proper contact person at the Alameda County District Attorney's office to pursue filing charges against Mr. Jose Ortiz.

Sincerely,

Leonard M. Harris
Chief Engineer, KFAZ

LEN HARRIS

BUS 713-1100

Home 658-6442

AFTER 5pm BUS 505-1447

North State ENVIRONMENTAL - Co. Picking up oil
415-588-9652

" 588-2838

John Murphy

Russell City Energy Company, LLC

Soil Removal Action Completion Report

Runnels Site
3590 and 3636 Enterprise Avenue
Hayward, California

September 29, 2010



A handwritten signature in blue ink, appearing to read "Lucas Goldstein".

Lucas Goldstein, P.G., P.E.
Principal Engineer

A handwritten signature in blue ink, appearing to read "Amy Goldberg Day".

Amy Goldberg Day
Principal Toxicologist

**Soil Removal Action
Completion Report**

Runnels Site
3590 and 3636 Enterprise
Avenue
Hayward, California

Prepared for:
Russell City Energy Company, LLC

Prepared by:
ARCADIS U.S., Inc.
1900 Powell Street, Suite 1200
Emeryville, CA 94608
Tel 510.652.4500
Fax 510.652.4906

Our Ref.:
EM009301.0006
Date:
September 29, 2010

This document is intended only for the use of the individual or entity for which it was prepared and may contain information that is privileged, confidential, and exempt from disclosure under applicable law. Any dissemination, distribution, or copying of this document is strictly prohibited.

Certification	v
1. Introduction	1
2. Background	2
2.1 Site Description	2
2.1.1 Summary of Previous Environmental Investigations	3
2.1.1.1 1993 Underground Storage Tank (UST) Removal	3
2.1.1.2 1996 and 2001 Phase I ESAs	3
2.1.1.3 1996 Phase II ESA	4
2.1.1.4 2003 Additional Site Characterization	5
2.1.1.5 2009 Oil-Water Separator Removal	6
2.1.1.6 2010 Corrective Action Plan	6
2.2 Soil Cleanup Goals	7
2.3 Planned Site Cleanup Plan Actions	8
3. Well Abandonment	11
4. Additional Soil Sampling Activities In Support of the CAP	11
4.1 Runnels Property	12
4.2 KFAQ Property	13
4.3 Railroad Spur Area	13
5. Soil Removal Activities	13
5.1 Preparatory Activities	14
5.1.1 Health and Safety	14
5.1.2 Notifications, Approvals	14
5.1.3 Site Preparation, Access, and Controls	14
5.2 Excavation Activities	15
5.2.1 Excavation Sampling and Analytical Testing	16
5.2.2 Confirmation Sample Laboratory Results	18
5.2.2.1 TPH Analytical Results	18
5.2.2.2 Metals Analytical Results	19

5.2.2.3	PAH Analytical Results	20
5.2.2.4	Confirmation Sample 95% UCLs and Residual Concentrations	23
5.2.2.5	Discussion of Ambient PAH Concentrations	25
5.2.3	Soil Staging and Disposal	25
5.2.4	Excavation Backfill	26
5.2.5	Dust Control and Air Monitoring	27
6.	Summary	27
7.	References	28

Table

- | | |
|---|---|
| 1 | Summary of Soil Results for Constituents of Concern |
|---|---|

Figures

- | | |
|---|--|
| 1 | Site Vicinity Map |
| 2 | Completed Excavation Plan |
| 3 | Historical and 2010 Soil Sampling Locations |
| 4 | Distribution of TPHmo in Soil Samples |
| 5 | Distribution of TPHd in Soil Samples |
| 6 | Distribution of Arsenic in Soil Samples |
| 7 | Distribution of Lead in Soil Samples |
| 8 | Distribution of Zinc in Soil Samples |
| 9 | Distribution of Benzo(a)pyrene Equivalents in Soil Samples |

Appendices



- | | |
|---|--|
| A | Land Use Covenant |
| B | Memorandum to Regional Water Quality Control Board regarding PAHs |
| C | DWR Well Abandonment Forms |
| D | ProUCL Reports |
| E | Soil Sampling Certified Analytical Reports (<i>on Compact Disk</i>) |
| F | Soil Disposal Uniform Hazardous Waste Manifests (<i>on Compact Disk</i>) |

°C	degrees Celsius
ACPW	Alameda County Public Works Agency-Water Resources division
ASC	additional site characterization
AST	aboveground storage tank
bgs	below ground surface
CAM	California Assessment Manual
COC	contaminant of concern
CY	cubic yard
DTSC	California Department of Toxic Substances Control
DWR	Department of Water Resources
EPA	U.S. Environmental Protection Agency
ESA	environmental site assessment
ESL	Environmental Screening Level (San Francisco Bay RWQCB)
HASP	Health and Safety Plan
HAZWOPER	Hazardous Waste Operations and Emergency Response Standard
LUC	land use covenant
MEK	methyl ethyl ketone
mg/kg	milligram per kilogram
mg/m ³	milligram per cubic meter
NIOSH	National Institute for Occupational Safety and Health

NPDES	National Pollutant Discharge Elimination System
OWS	oil-water separator
OSHA	Occupational Safety and Health Administration
PAHs	polycyclic aromatic hydrocarbons
PID	photoionization detector
PRG	Preliminary Remediation Goal (U.S. EPA Region IX)
RCRA	Resource Conservation and Recovery Act
RWQCB	Regional Water Quality Control Board
STLC	soluble threshold limit concentration
TCLP	toxicity characteristic leaching procedure
TEQ	toxicity equivalent
TPH	total petroleum hydrocarbons (where -D or -MO indicates quantified as diesel or motor oil, respectively)
TTFW	Tetra Tech FW, Incorporated
TTLC	total threshold limit concentration
UCL	upper confidence limit
UPPR	Union Pacific Railroad
UST	underground storage tank
VOC	volatile organic compound

Certification

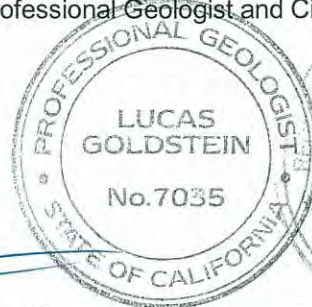
All hydrogeologic and geologic information, conclusions, and recommendations in this document have been prepared under the supervision of and reviewed by an ARCADIS U.S., Inc., California Professional Geologist and Civil Engineer.

   September 29, 2010

Lucas Goldstein, P.G., P.E.
Principal Engineer
California Professional Geologist (7035)
California Professional Civil Engineer (72455)

Date

1. Introduction

ARCADIS U.S., Inc. (ARCADIS) has prepared this Soil Removal Action Completion Report on behalf of Russell City Energy Company, LLC (RCEC), a joint venture of an indirect wholly-owned subsidiary of Calpine Corporation and another unrelated entity for the Russell City Energy Center site in Hayward, Alameda County, California. The two properties that are the subject of this report are the former Runnels Industries, Incorporated ("Runnels") property located at 3590 Enterprise Avenue, and the adjacent KFOX radio transmission facility property located at 3636 Enterprise Avenue (collectively "the Site"; Figure 1) in Hayward, California. RCEC plans to use the Runnels property as a construction laydown area to support the construction of the Russell City Energy Center in Hayward, California.

Soil sampling and analyses was performed at the Site as part of environmental site assessment (ESA) activities performed in 1996 and 2003. As part of site closure activities, additional soil sampling was conducted as part of this scope of work both at the Site and just outside the site boundary; samples were collected to evaluate the need for excavation beside the Union Pacific Railroad (UPRR) spur located along the southern boundary of the Runnels and KFOX properties.

The removal action was conducted in accordance with the "Corrective Action Plan, Russell City Energy Center, Hayward, California," prepared by CH2M HILL and dated February 2010 ("the CAP"). The CAP was approved by the San Francisco Regional Water Quality Control Board (RWQCB) in a letter dated March 22, 2010.

The overall purpose of the CAP is to identify and evaluate remedial alternatives for effectively and appropriately addressing contamination at the Runnels and KFOX properties and to provide a recommendation regarding corrective action at the Site. The CAP identified soil excavation with the goal of industrial reuse as the recommended alternative for soil, and institutional controls as the recommended remedial alternative for groundwater.

As identified in the CAP, and based on the analytical results of the additional soil samples collected in support of the implementation of the CAP, a total of eight individual areas were excavated (Figure 2). This report documents the implementation of the CAP and includes a description of the completed field activities, drawings indicating the final limits of excavation and post-excavation sampling locations, information on soil disposal, information on imported soil, tabulated analytical data, and copies of the laboratory-certified analytical reports and chain-of-custody

documentation. In addition, this report contains information on the land use covenant (LUC) that the City of Hayward (current owner) and RCEC have entered, or will enter, into with the RWQCB, to both restrict the future land use and prohibit the use of shallow groundwater at the Runnels property.

Based on the following information, a recommendation of No Further Action for the Site is being proposed.

2. Background

The following sections present background information on the Site and the planned removal action presented in the CAP.

2.1 Site Description

The Site is located in the City of Hayward, south of the City's Water Pollution Control Facility, bordered by Enterprise Avenue to the north and Whitesell Drive to the east in the East Hayward industrial area. The Site is bordered to the south by an Alameda County flood control channel and a UPRR spur. The Site is approximately 1 mile east of the eastern shoreline of South San Francisco Bay. The Site has a total area of approximately 14.5 acres, comprising the Runnels property (3590 Enterprise Avenue) and the KFAX property (3636 Enterprise Avenue).

The two parcels comprising the Site are illustrated on Figure 1. RCEC has transferred the Runnels property to the City of Hayward to be used for industrial or commercial purposes. In addition, the City of Hayward and RCEC will enter into a LUC to the deed, with the RWQCB, to restrict the use of the Runnels property. The LUC was submitted to the RWQCB for signature on September 28, 2010. The LUC restricts land uses to industrial, commercial, or office space and restricts the drilling of water supply wells on the property. The LUC affects the Runnels property only. RCEC has never owned or operated the KFAX property, and therefore will not enter into a covenant for this property. A copy of the proposed LUC is presented in Appendix A.

In the short term, the Runnels property will be used as construction laydown area in support of the construction of the Russell City Energy Center in Hayward, California. Redevelopment activities implemented to date at the Runnels property include demolishing existing structures, removing and properly disposing of potentially affected soil, and performing other site development activities. The demolition project was implemented in late 2009 and included the removal of existing structures, including

several facilities formerly utilized for metal finishing activities by the previous owner of the property, Runnels.

2.1.1 Summary of Previous Environmental Investigations

2.1.1.1 1993 Underground Storage Tank (UST) Removal

Three USTs were removed in 1993 by DECON Environmental Services, Incorporated. The three tanks had previously been used for storage of diesel fuel, methyl ethyl ketone (MEK), and gasoline. Samples collected at the time of the tank removal indicated total petroleum hydrocarbons (TPH) as diesel (TPHD) was present at concentrations up to 20 milligrams per kilogram (mg/kg) beneath the tanks. One sample collected near the MEK tank contained concentrations of chromium up to 2,400 mg/kg and nickel up to 1,600 mg/kg.

2.1.1.2 1996 and 2001 Phase I ESAs

Phase I ESAs were conducted for 3590 and 3636 Enterprise Avenue by Blymer Engineering ("Blymer") and Foster Wheeler Environmental Corporation ("Foster Wheeler") in 1996 and 2001, respectively. Results from these investigations are presented in Blymer's "Phase I Environmental Site Assessment. Prepared for: Runnels Industries, 3590 Enterprise Avenue, Hayward, California" and Foster Wheeler's "Phase I Environmental Site Assessment of 3590 and 3636 Enterprise Avenue, Hayward, California." The Phase I ESAs identified the following environmental concerns, which were further evaluated in subsequent Phase II work. The results of the Phase II work on each of the parcels is summarized in Section 2.1.1.3.

Runnels Property

This property was historically owned and used by Runnels for application of surface coatings on prefabricated metal materials. Preparation of the metal materials included sandblasting with silicon, nickel slag, or glass beads followed by steam cleaning or chemical treatment. Surface coatings, including paints and high performance coating such as zinc epoxy urethane, were then sprayed onto the prepared materials. Several interior and exterior chemical storage areas were observed where paints, solvents, petroleum-based lubricating oils, hydraulic fluids, and diesel fuel were stored. Storage areas for virgin and used solvents, waste oils, and diesel fuel were equipped with secondary containment. Surface staining was observed in some areas where chemicals were stored. No evidence of existing USTs was found in the 1996 Phase I ESA.

The property was equipped with a steam cleaning area and four-stage clarifier system to collect wastewater. An uncovered exterior water tank connected to the steam cleaning system was observed near the west Runnels property fence. Surface runoff from this area was observed flowing onto the KFAX property during the Phase I inspection performed by Foster Wheeler (Foster Wheeler 2001).

The environmental conditions of concern stated in the 1996 Phase I ESA performed by Blymer included overspray from outdoor painting, solvent spills documented by the City of Hayward Fire Department, use of blasting sand to fill low areas of the Runnels parcel, use of lead-based paints, and diesel staining in the area of the former aboveground storage tank (AST). Soil samples collected by Blymer indicated TPH-contaminated areas (Blymer 1996a). The Phase I ESA completed by Foster Wheeler advised further investigation of areas where TPH contamination was reported, wastewater runoff areas, selected outdoor operational areas based on observed surface staining, and the former UST area (Foster Wheeler 2001).

KFAX Property

The KFAX property is currently occupied by four KFAX radio transmission towers and a transmission building. No evidence of USTs, ASTs, or chemical storage was observed on the property. Evidence of waste dumping was found along the perimeter fence between the KFAX and Runnels properties. Soil staining was observed in this area as well. Foster Wheeler recommended investigation of areas where surface staining was noted and in the location where wastewater runoff from the Runnels property flows onto the KFAX property (Foster Wheeler 2001).

2.1.1.3 1996 Phase II ESA

A Phase II ESA was performed at the Runnels property by Blymer in 1996. The results of this investigation are presented in Blymer's "Phase II Environmental Site Assessment, Runnels Industries, 3590 Enterprise Avenue, Hayward, California" (Blymer 1996b). Table 1 includes analytical results for contaminants of concern (COCs) detected in soil samples collected during the Phase II investigation and during confirmation sampling performed after remediation activities. The Phase II investigation results are discussed below. Figure 3 presents the Phase II soil sampling locations for the Runnels property.

The analytical results for soil samples collected during the Phase II investigation were compared to the Environmental Screening Levels (ESLs) established by the RWQCB and the preliminary remediation goals (PRGs) for industrial/commercial sites established by the U.S. Environmental Protection Agency (EPA), or, for metals, both the revised ESLs and the background levels. The soil exceedances indicate that the following compounds are the COCs for the Site:

- Hydrocarbons: TPHd and TPH as motor oil (TPHmo)
- Metals: arsenic, lead, and zinc
- polycyclic aromatic hydrocarbons (PAHs)

The COCs were generally confined to the surface soils (approximately 1 foot or less below ground surface [bgs]), indicating that the likely source of the COCs is localized surface releases. However, PAHs were detected in samples collected at 2.5 to 3 feet bgs near the former UST area in the northwestern portion of the Runnels property (Blymer 1996b).

2.1.1.4 2003 Additional Site Characterization

An additional site characterization (ASC) investigation was performed by Tetra Tech FW, Incorporated (TTFW) in 2003. The investigation included the Runnels and KFOX properties, including the railroad right-of-way along the southern side of the properties. Several locations were identified where blast grit was observed on the soil surface. The blast grit was assumed to contain contaminants, mainly metals, at levels that exceed the cleanup goals. Soil sampling results indicated exceedances of PAH limits in TPH-affected soils and exceedances of metals limits in both the Runnels property and the southeastern portion of the KFOX property. The soil sample collected to the north of the railway indicated a slightly elevated arsenic concentration (location R-B1). With the exception of the former UST area, metals were not detected below 1 foot bgs. One sample collected on the KFOX property west of the paint storage area contained concentrations above screening levels for TPHmo, TPHd, and metals (location K-B3). Blast grit was observed near the blast shed in the southern portion of the Runnels property and in the southeastern portion of the KFOX property. Findings from this investigation are presented in TTFW's "Additional Site Characterization Investigation Report, 3590 and 3636 Enterprise Avenue, Hayward, California" (TTFW 2003).

2.1.1.5 2009 Oil-Water Separator Removal

During the demolition of aboveground structures and site features at the Runnels property on or around September 28, 2009, an oil-water separator (OWS) was discovered to be present below grade. The OWS contained an oily liquid. A sample of the oily liquid collected by the demolition contractor indicated that the material was predominantly comprised of oil and contained elevated concentrations of TPHd, TPHmo, chromium, lead, zinc, and volatile organic compounds (VOCs; LFR Inc. [LFR] 2009b). As a result, LFR (now ARCADIS) prepared a Confirmation Soil Sampling Plan that was submitted to the RWQCB on October 7, 2009 (LFR 2009a). The Confirmation Soil Sampling Plan described the procedures that would be followed during and after the removal of the OWS.

Before the OWS was removed, the oily material from inside the OWS was pumped out and disposed of at an appropriate disposal facility. The OWS was removed under the direction of Granite Construction Inc. ("Granite"), a California-licensed contractor. As specified in the Confirmation Soil Sampling Plan, soil samples were collected from the vicinity of the OWS after it was removed. One soil sample from each excavation sidewall and one sample from the excavation floor were collected and submitted to a state-certified analytical laboratory for analyses of VOCs, California Assessment Manual-17 (CAM-17) metals, TPHmo, and TPHd. The results of the analyses were compared to the ESLs for shallow soil for commercial/industrial land use where groundwater is not a current or potential drinking water resource. No ESLs were exceeded for CAM-17 metals, and arsenic concentrations were below local background concentrations. TPHmo, TPHd, and VOCs were not detected above the respective ESLs (LFR 2009).

The analytical results were presented by LFR in its "Summary Letter Report for Confirmation Soil Sampling from Beneath the Oil Water Separator at 3590 Enterprise Avenue in Hayward, California ("the Former Runnels Property")," and are summarized in Table 1 of this report.

2.1.1.6 2010 Corrective Action Plan

The CAP prepared by CH2M HILL addresses remedial alternatives for the Runnels and KFAX properties. Although the KFAX property is not owned by RCEC, the property is included in the CAP due to the potential impact from contaminated materials that migrated from the adjacent Runnels property (CH2M HILL 2010).

As identified in the CAP, the three primary sources of potential contamination at the Runnels property include former USTs, sand blasting activities, and solvent and paint usage. The COCs at the Runnels property include TPHd and TPHmo, metals (arsenic, lead, and zinc), and PAHs (anthracene, benzo(a)anthracene, benzo(b)fluoranthene, benzo(k)fluoranthene, and benzo(a)pyrene). Areas identified as requiring excavation or additional investigation of soils were identified on Figure 4-1 of the CAP. The target areas encompass all areas where analytical data from previous site investigations exceed cleanup goals and those areas visually identified as containing blast grit. The CAP assumed that the blast grit would contain contaminants, primarily metals, at concentrations exceeding the cleanup goals presented in the CAP. As discussed in Section 5.2.1, this assumption was overly conservative because samples of blast grit materials collected during the implementation of the CAP were below cleanup goals. The target area also accounts for the topography of the Site and includes areas that are likely to have been impacted by surface-water transport of contaminants (for example, low-lying areas).

2.2 Soil Cleanup Goals

The cleanup goals established for the Site in the CAP are derived from the least of the human health direct exposure value, gross contamination ceiling value, or groundwater protection (soil leaching) value in Table B-2 of the RWQCB's 2008 "Screening for Environmental Concerns at Sites with Contaminated Soil and Groundwater" with the following modifications for arsenic and PAHs. The cleanup goals for PAHs were modified after the start of excavation activities because the in-place, post-removal PAH data appeared to represent ambient conditions. An evaluation of ambient concentrations of benzo(a)pyrene and other PAHs at the Site is included in Section 5.2.2.5 and Appendix B. The initial ESL-derived cleanup goals for arsenic and benzo(a)pyrene were less than background; therefore, the 95 percent upper confidence limit (95% UCL) of background (15.5 mg/kg for arsenic and the 95th percentile of 0.9 mg/kg for benzo(a)pyrene expressed as total benzo(a)pyrene toxicity equivalents [TEQs]) was used as the industrial cleanup goal. The cleanup goals for the project were as follows:

TPH

- TPHmo: 2,500 mg/kg
- TPHd: 180 mg/kg

Metals

- arsenic: 15.5 mg/kg (site-specific background level)
- lead: 750 mg/kg
- zinc: 2,500 mg/kg

PAHs

- anthracene: 2.8 mg/kg
- benzo(a)anthracene: 1.3 mg/kg
- benzo(b)fluoranthene: 1.3 mg/kg
- benzo(k)fluoranthene: 1.3 mg/kg
- benzo(a)pyrene: 0.13 mg/kg (modified goal, not to exceed ceiling value of 1.3 only)
- chrysene: 23 mg/kg
- dibenzo(a,h)anthracene: 0.21 mg/kg
- indeno(1,2,3-cd)pyrene: 2.1 mg/kg
- total benzo(a)pyrene TEQs: 0.9 mg/kg (as 95th percentile value, Northern California industrial site background levels)

Chrysene, dibenzo(a,h)anthracene, and indeno(1,2,3-cd)pyrene were not identified as COCs in the CAP. The concentrations of these analytes found in soil samples are necessary for the calculation of benzo(a)pyrene equivalents; therefore, analytical results for these constituents have been included in this report.

2.3 Planned Site Cleanup Plan Actions

As described in the CAP, to reduce the human health risks and/or the potential for human exposure to site soils, two remedial alternatives were evaluated with consideration for the planned redevelopment of the Runnels property and the continued operation of the KFOX facility. The selected remedial alternative is excavation and off-site disposal of affected soils, and land use restrictions. This

alternative is deemed the most effective and results in the greatest reduction of long-term health risks at the Site, provided short-term risks of exposure to workers and the public are managed appropriately. This alternative involves the excavation of soils in targeted areas, which exceed the preliminary cleanup goals, and off-site placement/disposal. Because this removal action allows soil containing concentrations to remain on site above levels that allow for unlimited use and unrestricted exposure (i.e., above residential land use levels), this alternative also includes establishing a LUC pursuant to California Civil Code section 1471 and Health and Safety Code section 25355.5 to limit the future use of the property to industrial/commercial only and to prohibit the use of groundwater (CH2M HILL 2010). RCEC has prepared the LUC for signature by the City of Hayward and the RWQCB. A copy of the proposed LUC is included as Appendix A.

The final extent of each excavation was determined by a combination of site representative concentration (95% UCL of the confirmatory data set) and a “ceiling” or not-to-exceed concentration defined as 10 times the industrial cleanup goal. Additional confirmation samples were also collected from areas that were formerly underneath buildings or other structures that have not been sampled and from areas where potential contamination is visually identified. The results of the additional sampling are presented in Section 4.

To implement the selected removal action, the expected total volume of known affected soil to be excavated, following the evaluation of the additional pre-excavation soil sampling, was approximately 2,500 in-place cubic yards (CY).

The following tasks were completed to support the implementation of the CAP:

- Obtaining necessary permits from the City of Hayward and coverage under the construction general permit (“State Water Resources Control Board Order No. 99-08-DWQ, National Pollutant Discharge Elimination System (NPDES) General Permit No. CAS000002 Waste Discharge Requirements for Discharges of Storm Water Runoff Associated with Construction Activity”).
- Obtaining Right-of-Entry with adjacent property owners to provide access to the Site.
- Preparing and implementing a Stormwater Pollution Prevention Plan to comply with the construction general permit.

- Preparing a site-specific health and safety plan (HASP). Each contractor (ARCADIS and Granite) prepared its own HASP.
- Mobilizing and establishing temporary facilities and main staging areas at the Site.
- Using site access and control measures to minimize the risk of exposure to affected soil materials and/or physical construction hazards, and to provide a safe working environment for personnel.
- Installing barricades and fencing to protect infrastructure during remedial activities.
- Obtaining permits necessary for the destruction of two wells on the Runnels property from the Alameda County Public Works Agency-Water Resources division (ACPW). Coordinating inspection of the abandoned wells by Alameda County personnel. Performing well abandonment activities and documenting that the wells were destroyed in accordance with the local regulations.
- Performing additional soil sampling activities, including 19 soil borings on the Runnels property, four hand auger borings on the KFAQ property, and 10 hand auger borings adjacent to the UPRR spur, where affected soil was suspected and/or in areas that were previously not characterized.
- Conducting air monitoring in accordance with the HASP.
- Placing excavated soil in temporary stockpiles for waste characterization sampling.
- Conducting additional soil sampling to better define the extent of affected soils.
- Conducting confirmation soil sampling following excavation to confirm that the cleanup goals had been achieved.
- Transporting and disposing of the excavated soil and blast grit.

Descriptions of the implementation of the excavation tasks listed above are provided in Sections 3 (Well Abandonment), 4 (Additional Soil Sampling), and 5 (Soil Removal Activities) of this report.

3. Well Abandonment

Two existing wells were identified at the Site during pre-mobilization activities. The locations of the two wells are shown on Figure 3. Three shallow (less than approximately 20 feet deep) groundwater wells were suspected to be located at the Site according to historical records. Attempts to locate the suspected wells were made using geophysical techniques (including ground-penetrating radar); however, the shallow wells were not located and are presumed to be abandoned or destroyed. The two existing wells were abandoned prior to the start of excavation activities). The wells were former groundwater monitoring wells that were completed at depths of approximately 12 feet bgs. Before the wells were abandoned, the appropriate permits were obtained from, and fees were paid to, the ACPW. Copies of the permits and Department of Water Resources (DWR) well abandonment forms are included in Appendix C of this report.

The groundwater monitoring wells were abandoned by overdrilling. Well abandonment activities were performed under the field oversight of an ACPW inspector. The wells were abandoned by pumping a cement grout mixture consisting of one 94-pound sack of cement for every 10 gallons of water into each well casing. The grout was pumped into the bottom of the well through a tremie pipe until the grout reached the top of the well casing.

DWR well abandonment completion reports are included in Appendix C.

4. Additional Soil Sampling Activities In Support of the CAP

Additional soil sampling in support of the CAP was performed throughout the Runnels property, the KFAQ property, and the UPRR spur located along the southern boundary of the Runnels and KFAQ properties. In accordance with the CAP, this sampling was performed to assess suspect areas that were previously uncharacterized and to identify the extent of the excavation that would be required to meet the remedial action objectives. Samples collected in close proximity to the railway were obtained with a hand auger, while all other samples were collected using a drilling rig. Details of the three sampling events are provided below. Soil results are included in Table 1. Sampling locations are shown on Figure 3. The analytical results of the soil samples were compared to the cleanup goals presented in Section 2.2.

4.1 Runnels Property

Nineteen additional soil borings were advanced and sampled throughout the Runnels property in potentially affected areas prior to the start of soil removal activities. On April 27, 2010, ARCADIS conducted the additional soil sampling activities. Under the observation of an ARCADIS geologist, Precision Sampling of Stockton, California, advanced a total of 19 soil borings using a Geoprobe rig. Soil borings were advanced to maximum depths of approximately 5 feet bgs, with one boring extending to 10 feet bgs. Samples from 11 borings were collected for analysis at depths of approximately 1 foot bgs and 3 feet bgs from each boring (the sample collected from 3 feet bgs was placed on hold pending the results from the shallower sample). Samples were also collected for lithologic description from each boring and lithologically logged, using the Unified Soil Classification System. The borings were logged for the visual presence of sand blast grit and field screened for hydrocarbons using a photoionization detector (PID). Hydrocarbons and/or sand blast grit were not observed in eight of the borings; therefore, samples for those eight borings were not retained for chemical analyses.

The soil samples were delivered under chain-of-custody protocol and analyzed by a California-certified laboratory on a normal seven-day turnaround time for priority pollutant metals using EPA Method 6010B, for PAHs using EPA Method 8270C, and for TPHd and TPHmo using EPA Method 8015M. Some soil samples were analyzed on an expedited one- to two-day turnaround. Laboratory analytical results are summarized in Table 1, and complete analytical reports are included in Appendix E.

TPHmo and arsenic were not detected above the cleanup goals in the 11 soil samples collected as part of the additional soil investigation. TPHd, lead, and zinc were detected above the cleanup goals in four of the 11 additional samples at locations as follows:

- Location D-5 (north of the former assembly room): zinc was detected at 2,700 mg/kg. This result is slightly above the cleanup goal of 2,500 mg/kg. The other COCs were below the cleanup goals.
- Location D-7 (southeast of the former blast room): zinc was detected at a concentration of 7,000 mg/kg. This result is above the cleanup goal of 2,500 mg/kg. The other COCs were below the cleanup goals.
- Location D-8 (south-central portion of the property): TPHd was detected at a concentration of 1,100 mg/kg. This result is above the cleanup goal of 180 mg/kg. The other COCs were below the cleanup goals.

- Location D-9 (southwestern portion of the property): TPHd and zinc were detected at a concentration of 230 mg/kg and 7,500 mg/kg, respectively. These results are above their respective cleanup goals of 180 mg/kg for TPHd and 2,500 mg/kg for zinc.

4.2 KFAQ Property

On June 21, 2010, four soil samples were collected from the area north of the main excavation area to evaluate the need for additional excavation on the KFAQ property. The samples were collected using a hand auger at a depth of 1 foot bgs.

The soil samples were analyzed by a California-certified laboratory on an expedited one-day turnaround for TPHd and TPHmo by EPA Method 8015B and PAHs by EPA Method 8270C. Laboratory analytical results are summarized in Table 1 and complete analytical reports are included in Appendix E. TPHd and TPHmo were not detected above the cleanup goals in any of the four samples. No PAHs were detected above the cleanup goals or above the benzo(a)pyrene ceiling limit.

4.3 Railroad Spur Area

On September 20, 2010, 10 samples were collected beside the UPRR spur located along the southern boundary of the Runnels and KFAQ properties. The sampling activity along the railroad was conducted by personnel with appropriate railway safety certifications and was performed in the presence of a UPRR representative. The samples were collected using a hand auger at a depth of 0.5 to 1 foot bgs.

The soil samples were analyzed by a California-certified laboratory on an expedited one-day turnaround for arsenic, lead, and zinc using EPA Method 6010B. Laboratory analytical results are summarized in Table 1, and complete analytical reports are included in Appendix E. Results from one sample (RR-5-0.5-1.0) contained concentrations of arsenic (17 mg/kg) and zinc (6,200 mg/kg) above the cleanup goals. No samples resulted in exceedances of the cleanup goal for lead. Arsenic, lead, and zinc were not detected in any of the 10 samples at concentrations above the ceiling limits.

5. Soil Removal Activities

This section describes the pre-excavation and excavation activities implemented by RCEC's contractors from May through September 2010. The excavation contractor

mobilized to perform the excavation, off-site disposal, and site restoration activities on May 11, 2010 and completed excavation activities on September 13, 2010. Completion of these removal action tasks is described in the sections that follow. All regulated (non-Resource Conservation and Recovery Act [RCRA] Hazardous) soil has been removed from the Site.

5.1 Preparatory Activities

Prior to initiating the fieldwork, RCEC selected an excavation contractor through a bidding-proposal process. Based on its review of the proposals, RCEC retained Granite to provide labor and equipment to conduct the removal action.

In support of the implementation of the CAP, the preparatory activities, including pre-excavation sampling, permitting and notifications, and well abandonment, were completed prior to the excavation activities.

5.1.1 Health and Safety

All field activities were conducted in accordance with the site-specific HASPs prepared by ARCADIS and Granite. Each HASP addressed the health and safety hazards and included requirements and procedures for employee protection during work involving affected soil. The HASPs included the required elements per the Occupational Safety and Health Administration (OSHA) Hazardous Waste Operations and Emergency Response Standard (HAZWOPER) as set forth in Title 29, Code of Federal Regulations, Part 1910.120. A copy of each contractor's HASP was kept on site during work performed by that contractor.

5.1.2 Notifications, Approvals

Granite reportedly obtained a grading permit from, and paid permit fees to, the City of Hayward Department of Public Works and obtained coverage under the construction general permit ("State Water Resources Control Board Order No. 99-08-DWQ, NPDES No. CAS000002 Waste Discharge Requirements for Discharges of Storm Water Runoff Associated with Construction Activity").

5.1.3 Site Preparation, Access, and Controls

Granite mobilized to the Site on May 11, 2010 and established temporary facilities (including sanitary facilities, refuse collection bins, and decontamination facilities) and

main staging areas, and installed temporary construction fencing and signage around the excavation areas to inhibit unauthorized access at the Site.

Prior to commencing excavation activities, the areas to be excavated were located and marked with spray paint and wood stakes by representatives of ARCADIS based on visible presence of sandblast grit and/or analytical results (and locations) of previous soil samples. Representatives of RCEC and Granite were also on site to assist and discuss the locations of the areas of excavation.

5.2 Excavation Activities

As identified in the CAP and based on the analytical results of the additional soil samples collected in support of the CAP, the following eight individual areas were excavated (see Figure 2).

- Sump-like feature filled with sandblast grit at the northeastern corner of the former office in the northwestern portion of the Runnels property (RN-A)
- Former UST area in the northern portion of the Runnels property (RN-B)
- Area to the east of the former assembly room, sandblast room, and blast room along the eastern edge of the Runnels property (RN-C)
- Area to the west of the former painting overhang/solvent storage facility and sandblasting building along the western edge of the Runnels property (RN-D)
- Southwestern-most corner of the Runnels property (RN-E)
- Small portion of the elevated area in the southwestern portion of the Runnels property (RN-F)
- Large area in the southeastern corner of the KFAX property extending to the Runnels/KFAX property line (KF-A)
- Sandblast grit area in the south-central portion of the KFAX property (KF-B)

Granite used conventional equipment such as excavators, backhoes, and loaders to complete the excavation. Visible blast grit on asphalt surfaces was swept up from the Runnels property and collected in two 55-gallon drums. Excavation was completed

between May 13, 2010 and September 13, 2010 at the locations and depths indicated on Figure 2. The final depth of excavation in most areas was approximately 1 to 2 feet bgs depending on the confirmation sample results. The two exceptions to this were RN-A (sump feature filled with blast grit to 3 feet bgs), excavated to 3.5 feet bgs, and RN-B (former UST area), excavated to 3 feet bgs.

In accordance with the CAP, excavation proceeded until the 95% UCL of the confirmatory data set was at or below the industrial cleanup goal for each COC, and no individual contaminant concentration exceeded the ceiling value of 10 times the industrial cleanup goal. The 95% UCL of the distribution mean was used as the representative concentration for screening purposes, and represents the exposure point concentration. The EPA software ProUCL 4.00.05 was used to calculate both the statistical distribution and the associated 95% UCL for the distribution and the 95th percentile for the total benzo(a)pyrene TEQ evaluation. Reporting limits were used as a proxy concentration for non-detections. Statistical distributions and 95% UCLs are presented in Section 5.2.2.4.

To meet the remediation objectives, excavations RN-C, RN-D, and RN-F were extended laterally or vertically (i.e., over-excavated) based on results in the initial set of confirmation samples from those excavations. The vertical extent was extended at 6-inch to 1-foot increments. In some cases, excavations extended to the underlying native clay soil layer (evident by the visual difference in the soil types/color). Confirmation samples were collected from the over-excavations at the same frequency as the initial confirmation sampling. Consequently, most of the excavation extended to approximately 1 foot bgs, with the maximum depth of excavation to approximately 3.5 feet bgs. Shoring was not required because of the shallow depth, and groundwater was not encountered. Initially, the total estimated volume of soil to be excavated was approximately 2,500 CY. The CAP estimated that the volume of the target area was 4,300 CY; however, this volume was reduced to approximately 2,500 CY through additional sampling. The final in-place volume of excavated soil was approximately 2,900 CY. The final areas of excavation are shown on Figure 2.

5.2.1 Excavation Sampling and Analytical Testing

Confirmation sampling following excavation was used to evaluate whether the cleanup goals had been achieved. The samples were collected as discreet soil samples from the base of the excavation sidewalls with a spacing of approximately 50 linear feet, and from the bottom of the excavations at a frequency of one sample for every 2,500 square feet excavated, as specified in Section 6.1.2 of the CAP. Due to the larger size,

excavation KF-A was sampled using a systematic square grid layout. As discussed in Section 4, additional sampling was performed in areas previously obstructed by buildings or structures, or where sand blast grit was visible.

Sampling equipment was decontaminated with Alconox and deionized water between sample collection to minimize cross-contamination. The collected samples were placed in 8-ounce jars provided by the analytical laboratory. The samples were delivered to TestAmerica Laboratories, Inc., a California-certified analytical laboratory in Pleasanton, California, for chemical analysis under chain-of-custody protocol in ice chests for temperature preservation at 4±2 degrees Celsius (°C).

As specified in the CAP, confirmation samples were analyzed for appropriate COCs. Confirmation samples at the RN-A (sump feature backfilled with sandblast grit) and KF-B (blast grit area on KFAX property) excavations were analyzed for arsenic, lead, and zinc. Samples collected from excavations RN-B (former UST area) and RN-C (eastern edge of Runnels property) were analyzed for TPHmo, TPHd, arsenic, lead, zinc, and PAHs. Samples collected from excavation RN-D (western edge of Runnels property) were analyzed for arsenic, lead, and zinc. Four of the 16 samples from excavation RN-D were also analyzed for TPHmo, TPHd, and PAHs due to their close proximity to the former UST area. Three of the four sampling locations at excavation RN-E (southwestern corner of Runnels property) were sampled for TPHmo, TPHd, arsenic, lead, zinc, and PAHs. One sample along the western wall of excavation RN-E was analyzed for only arsenic, lead, and zinc. All confirmation samples collected from excavation RN-F (elevated area) were analyzed for TPHd, TPHmo, arsenic, lead, zinc, and PAHs. Confirmation samples collected from excavation KF-A were all analyzed for arsenic, lead, zinc, and PAHs. Five samples collected from the northern portion of excavation KF-A were also analyzed for TPHmo and TPHd due to the close proximity of the former painting overhang/solvent storage area on the Runnels property. Two samples from the northwestern corner of excavation KF-A were analyzed for TPHmo and TPHd due to the presence of PAHs above cleanup goals in previous samples collected from these locations.

In areas where over-excavation was performed, new confirmation samples were collected from sidewalls and bottoms at the same frequency as stated above. These confirmation samples were analyzed for the COCs that resulted in exceedances of the ceiling levels in the original confirmation sample analyses. The new confirmation samples were analyzed for all COCs applicable to the specific excavation location.

Metals analyses were performed using EPA Method 6010B. EPA Method 8015 Modified (with no silica gel cleanup) was used for analyses for TPHd and TPHmo. EPA Method 8270C was used for analyses for PAHs. The complete laboratory analytical reports are included in Appendix E.

In addition to confirmation samples, samples were collected from two areas where visual anomalies were observed during soil removal activities. Samples were collected and analyzed in the same manner as described in Section 4. Soil containing a greenish-colored sand was found during excavation at RN-E and KF-A. Two soil samples from these areas were collected and analyzed for arsenic, lead, and zinc. Laboratory results for the sample collected from the northeastern wall of RN-E indicated a lead concentration slightly over the cleanup goals. All results for the sample collected from the northeastern portion of the KF-A area were below the cleanup goals. Analytical results for these two samples are included in Table 1, and analytical reports are included in Appendix E.

After soil removal activities were completed at the KF-A area, a tar-like substance was observed in the southeastern corner of the excavation. Samples were collected and analyzed, which confirmed that the material was tar. Visible traces of tar were removed from the floor of the excavation to the extent possible prior to backfill of the area. Laboratory analytical reports containing results of these analyses are included in Appendix E.

5.2.2 Confirmation Sample Laboratory Results

As discussed in this section, over-excavation was performed until confirmation samples met the required 95% UCL and ceiling values.

5.2.2.1 TPH Analytical Results

TPHmo was detected above the cleanup goal of 2,500 mg/kg in three of the 30 pre-excavation samples collected and analyzed. Samples R-B10-0'-1, R-B12-0'-1, and K-B3-0'-1 contained TPHmo concentrations of 3,000 mg/kg, 3,200 mg/kg, and 2,600 mg/kg, respectively, exceeding the cleanup goal (Table 1). In the 29 confirmation samples collected and analyzed for TPHmo after the initial excavation, three samples had detections of TPHmo exceeding the cleanup goal: RN-F-B-1.0'-1.5' at 2,600 mg/kg, RN-F-S-N-0.0'-1.0' at 3,100 mg/kg, and RN-F-S-S-0.0'-1.0' at 3,700 mg/kg. The sidewalls where these samples were collected were over-excavated. Subsequent

confirmation samples for the second excavation confirmed compliance with the cleanup goal of 2,500 mg/kg.

TPHd exceeded the cleanup goal of 180 mg/kg in 10 of the 43 pre-excavation samples collected and analyzed. The concentrations above the cleanup goal range from 230 mg/kg (at location D-9 D0.5') to 5,400 mg/kg (at location K-B3-0'-1'). After the initial excavation, TPHd was detected at levels above the cleanup goal in five of the 29 confirmation samples analyzed. Samples RN-D-S-N-0.0'-1.0' (240 mg/kg), RN-D-S-E1-0.0'-1.0' (440 mg/kg), RN-F-B-1.0'-1.5' (320 mg/kg), RN-F-S-N-0.0'-1.0' (320 mg/kg), and RN-F-S-S-0.0'-1.0' (830 mg/kg) exceeded the cleanup goal. These areas were over-excavated, and the new set of confirmation samples were below the cleanup goals, with the exception of RN-C-S-E4A-0.0'-1.0' where 430 mg/kg of TPHd was detected and remained on site. The 95% UCL of the TPHd samples is 142.6 mg/kg for the former Runnels property and 28.6 mg/kg for the KFAX property, which is below the cleanup goal of 230 mg/kg.

Therefore, as discussed in detail in Section 5.2.2.4, TPHd concentrations in the final confirmation samples are below the required TPHd levels.

5.2.2.2 Metals Analytical Results

Arsenic was detected above the site-specific background level of 15.5 mg/kg at two of the 51 pre-excavation sampling locations: 15.9 mg/kg at R-B1 and 31 mg/kg at R-B6-0'-1', where R-B6-0'-1' was excavated. Fifteen out of the 90 confirmation samples had concentrations greater than the cleanup goal, ranging from 16 mg/kg to 99 mg/kg (RN-C-S-E2-0.0'-1.0'). The sidewalls associated with eight of the 15 samples were over-excavated (RN-C-S-W1-0.0'-1.0', RN-C-S-W2-0.0'-1.0', RN-C-S-W3-0.0'-1.0', RN-C-S-W4-0.0'-1.0', RN-C-S-E2-0.0'-1.0', RN-C-S-E3-0.0'-1.0', RN-F-S-W-0.0'-1.0', and RN-F-S-E-0.0'-1.0'). After the excavation, only four confirmation samples exceeded the cleanup goal, ranging from 16 mg/kg to 52 mg/kg (RN-C-S-W1A-0.0'-1.0'). The 95% UCL for the in-place arsenic samples is 13.8 mg/kg for the former Runnels property and 8.4 mg/kg for the KFAX property, which is below the cleanup goal of 15.5 mg/kg.

Lead was detected above the cleanup goal of 750 mg/kg in one of the 57 pre-excavation samples. After the first round of excavation, five of the confirmation samples exceeded the cleanup goal: ranging from 760 mg/kg in sample RN-D-S-E1-0.0'-1.0' to 2,700 mg/kg in sample KF-A-S-B9-0.0'-1.0'. Three of the samples were later removed by over-excavation, leaving in place KF-A-S-B7-0.0'-1.0' (1,200 mg/kg) and KF-A-S-B9-0.0'-1.0' (2,700 mg/kg). After the excavations, only one confirmation sample

exceeded the cleanup goal: RN-C-S-W1A-0.0'-1.0' at 1,600 mg/kg. In addition to the confirmation samples mentioned above, one additional soil sample collected where green sand was observed (GREEN-SAND_RN-E-S-NE-0.5'-1.0') also exceeded the cleanup goal at 1,600 mg/kg. The 95% UCL of all samples is 298.7 mg/kg for the former Runnels property and 421.3 mg/kg for the KFAX property, which is below the cleanup goal of 750 mg/kg.

Zinc was detected above the cleanup goal of 2,500 mg/kg in 11 of the 57 pre-excavation samples. The concentrations above the cleanup goal ranged from 2,610 mg/kg (at location R-B3-0'-1') to 22,000 mg/kg (at location R-B4-0'-1'). After the initial excavation was completed, 20 of the 90 confirmation samples were above the cleanup goal where four of the samples exceeded the ceiling concentration of 25,000 mg/kg (up to 75,000 mg/kg at location RN-D-S-E1-0.0'-1.0'). All of the sample locations mentioned above were consequently excavated, with the exception of four locations where the cleanup goal was only exceeded slightly (3,000 mg/kg at RN-D-S-S-0.0'-1.0', 4,700 mg/kg at KF-A-B-K2-1.0'-1.5', 3,700 mg/kg at KF-A-S-K1-0.0'-1.0', and 2,600 mg/kg at KF-A-S-K14-0.0'-1.0'). After the second excavation event, four confirmation samples exceeded the cleanup goal where one of the samples exceeded the ceiling limit (30,000 mg/kg at location RN-D-S-N1-0.0'-1.0'). This location was later over-excavated; the post-excavation confirmation sample had concentrations below the cleanup goal. The 95% UCL of all samples is 1,991 mg/kg for the former Runnels property and 1,300 mg/kg for the KFAX property, which is below the cleanup goal of 2,500 mg/kg.

Therefore, as discussed in Section 5.2.2.4, metals concentrations in the final confirmation samples are below their respective cleanup goals.

5.2.2.3 PAH Analytical Results

5.2.2.3.1 Anthracene

Anthracene was detected above the cleanup goal of 2.8 mg/kg at one of the nine pre-excavation sampling locations: R-B12-2.5'-3' at 4.5 mg/kg, which was later excavated. The results of the 80 confirmation samples collected and analyzed for anthracene after the excavations were completed indicated that the cleanup goal for anthracene was achieved (Table 1).

5.2.2.3.2 Benzo(a)anthracene

Benzo(a)anthracene was detected above the cleanup goal of 1.3 mg/kg at one of the nine pre-excavation sampling locations: R-B12-2.5'-3' at 3.2 mg/kg. The results of the

68 confirmation samples collected and analyzed for benzo(a)anthracene after the initial excavation indicated that four samples exceeded the cleanup goal, ranging from 1.5 mg/kg at RN-D-S-E1-0.0'-1.0' to 5.2 mg/kg at KF-A-S-J5-0.0'-1.0'. Three of the four locations were over-excavated, with the exception of KF-A-S-J5-0.0'-1.0'. The results of the 12 confirmation samples collected and analyzed for benzo(a)anthracene after the second excavations were completed indicated that the cleanup goal for benzo(a)anthracene was achieved (Table 1).

5.2.2.3.3 Benzo(b)fluoranthene

Benzo(b)fluoranthene was detected above the cleanup goal of 1.3 mg/kg at one of the nine pre-excavation sampling locations: R-B12-2.5'-3' at 1.5 mg/kg, which was removed during the subsequent excavation event. The results of the 68 confirmation samples collected and analyzed for benzo(b)fluoranthene after the initial excavation indicated that four samples exceeded the cleanup goal, ranging from 1.6 mg/kg at RN-D-S-E1-0.0'-1.0' to 2.9 mg/kg at RN-F-S-N-0.0'-1.0'. Three of the four locations were over-excavated, with the exception of KF-A-S-J5-0.0'-1.0' (1.9 mg/kg). The results of the 12 confirmation samples collected and analyzed for benzo(b)fluoranthene after the second excavation was completed indicated that the cleanup goal for benzo(b)fluoranthene was achieved (Table 1).

5.2.2.3.4 Benzo(k)fluoranthene

Benzo(k)fluoranthene was detected above the cleanup goal of 1.3 mg/kg at one of the nine pre-excavation sampling locations: R-B12-2.5'-3' at 1.7 mg/kg, which was removed during the subsequent excavation event. The results of the 68 confirmation samples collected and analyzed for benzo(k)fluoranthene after the initial excavation indicated that four samples exceeded the cleanup goal, ranging from 1.5 mg/kg at RN-D-S-E1-0.0'-1.0' to 5.2 mg/kg at KF-A-S-J5-0.0'-1.0'. Three of the four locations were over-excavated, with the exception of KF-A-S-J5-0.0'-1.0'. The results of the 12 confirmation samples collected and analyzed for benzo(k)fluoranthene after the second excavations were completed indicated that the cleanup goal for benzo(k)fluoranthene was achieved (Table 1).

5.2.2.3.5 Benzo(a)pyrene

Benzo(a)pyrene was detected above the initial cleanup goal of 0.13 mg/kg at two of the nine pre-excavation sampling locations: 0.21 mg/kg at R-B9-0'-1' and 1.8 mg/kg at R-B12-2.5'-3'. The area of R-B12-2.5'-3' was removed during the first excavation event. The results of the 68 confirmation samples collected and analyzed for benzo(a)pyrene after the initial excavation indicated that 24 samples exceeded the initial cleanup goal, ranging from 0.15 mg/kg at KF-A-S-C13-0.0'-1.0' to 2.5 mg/kg at

KF-A-S-J5-0.0'-1.0'). Seven of the above locations were over excavated (RN-D-S-N-0.0'-1.0, RN-D-S-E1-0.0'-1.0', RN-F-B-1.0'-1.5', RN-F-S-N-0.0'-1.0', RN-F-S-W-0.0'-1.0', RN-F-S-S-0.0'-1.0', and RN-F-S-E-0.0'-1.0'). The results of the 12 confirmation samples collected and analyzed for benzo(a)pyrene after the second excavations were completed indicated that seven exceeded the initial cleanup goal for benzo(a)pyrene (Table 1). In addition to the confirmation samples, two of the samples from the additional sampling locations had concentrations greater than the initial cleanup goal (0.19 mg/kg at KB-4-0.0'-1.0' and 0.17 mg/kg at KB-6-0.0'-1.0'). Benzo(a)pyrene was not detected above the ceiling level of 1.3 mg/kg in any of the pre-excavation and confirmation sampling locations, except for a detection of 2.5 mg/kg in sample KF-A-S-J5-0.0'-1.0. However, a duplicate soil sample was collected at that location and the result was 0.026 mg/kg.

PAH concentrations were less than the required cleanup levels, as further described below in Section 5.2.2.5, further discussion on benzo(a)pyrene equivalents calculation.

5.2.2.3.6 Other PAHs

Laboratory results for chrysene, dibenzo(a,h)anthracene, and indeno(1,2,3-cd)pyrene are shown in Table 1. These chemicals are not regarded as COCs at the Site because they are below their respective screening levels, though they were used for the calculation of PAH equivalents. See Section 5.2.2.5 for a detailed discussion.

5.2.2.3.6.1 Chrysene

Chrysene was not detected above the cleanup goal of 23 mg/kg at the pre-excavation and confirmation sampling locations.

5.2.2.3.6.2 Dibenzo(a,h)anthracene

Dibenzo(a,h)anthracene was not detected above the cleanup goal of 0.21 mg/kg at any of the nine pre-excavation sampling locations. The results of the 68 confirmation samples collected and analyzed for dibenzo(a,h)anthracene after the initial excavation indicated that four samples exceeded the cleanup goal, ranging from 0.21 mg/kg at RN-D-S-E1-0.0'-1.0' to 0.56 mg/kg at RN-F-S-N-0.0'-1.0', three of which were over-excavated. KF-A-S-J5-0.0'-1.0' (0.52 mg/kg) was left in place. Confirmation samples collected and analyzed following the second excavation event indicated that the cleanup goal for dibenzo(a,h)anthracene was achieved. In addition to the confirmation samples, one of the samples from the additional sampling locations had a concentration greater than the cleanup goal (0.027 mg/kg at KB-4-0.0'-1.0').

5.2.2.3.6.3 *Indeno(1,2,3-cd)pyrene*

Indeno(1,2,3-cd)pyrene was not detected above the cleanup goal of 2.1 mg/kg at any of the pre-excavation and confirmation sampling locations.

5.2.2.4 *Confirmation Sample 95% UCLs and Residual Concentrations*

As discussed in Section 5.2, 95% UCLs were used to calculate representative concentrations for the post-excavation residual chemicals in soil. The representative concentrations were screened against the established criteria. The ESLs for shallow soil (less than 3 meters bgs) for commercial and industrial properties where the groundwater is not a potential source of drinking water (Table B-2, RWQCB 2008) were adopted as the soil cleanup goals for most COCs identified for the Site, with background concentration used as cleanup goals for arsenic and urban ambient levels for PAHs. These cleanup goals are very conservative given that limited complete exposure pathways will exist after site redevelopment.

The results and the screening criteria are presented in the following table. Calculations of the 95% UCLs are included in Appendix D.

Summary of Post-Excavation Representative Concentrations Screen

Compound	Distribution		Representative Concentration (mg/kg)		Screening Value (mg/kg)
	Runnels	KFAX	Runnels	KFAX	
TPHmo	Gamma	Normal	436	87	2,500
TPHd	NP	Normal	143	29	180
Arsenic	NP	Normal	13.8	8.4	15.5
Lead	NP	NP	299	421	750
Zinc	NP	NP	1,991	1,300	2,500
Anthracene	NP	NP	0.07	0.29	2.8
Benzo(a)anthracene	Gamma	NP	0.15	0.67	1.3
Benzo(b)fluoranthene	Gamma	Gamma	0.23	0.23	1.3
Benzo(k)fluoranthene	NP	NP	0.17	0.37	1.3
Benzo(a)pyrene	Gamma	NP	0.17	0.38	0.13/1.3 (a)
Chrysene	Gamma	NP	0.19	0.74	23
Dibenzo(a,h)anthracene	NP	NP	0.07	0.09	0.21
Indeno(1,2,3-cd)pyrene	Gamma	NP	0.12	0.19	21
Total Benzo(a)pyrene Equivalents	NP	NP	0.31	0.57	0.9 (b)

Notes:

Screened values tabulated using additional 2010 soil samples and remaining post-excavation confirmation samples.

NP = non-parametric

a. Not to exceed ceiling x 10 ceiling value of 1.3 mg/Kg; see Section 5.2.2.5.

b. Not to exceed 95th percentile ambient level of 0.9 mg/Kg; see Section 5.2.2.5.

The representative concentrations for TPH compounds, metals, and PAHs are below their respective screening criteria. The screening criteria are based on protection of human health, or, for arsenic, benzo(a)pyrene, and PAHs, ambient concentrations. The analytical results and subsequent screen demonstrates that, for these compounds, potential human health risks have been successfully mitigated. The post-excavation compounds are below concentrations associated with negative health effects. The residual concentrations are below concentrations that pose an unacceptable human health risk.

5.2.2.5 Discussion of Ambient PAH Concentrations

On September 2, 2010, representatives from RCEC and ARCADIS met with representatives of the RWQCB to discuss the apparent ambient levels of PAHs and proposed revisions to the cleanup goal for benzo(a)pyrene for the Site.

The PAH data and data evaluation process were discussed in detail. Specifically, the discussion focused on how the in-place, post-removal PAH data appeared to represent ambient conditions. Ambient conditions were defined by the California Department of Toxic Substance Control in its document "Use of Polynuclear Aromatic Hydrocarbon (PAH) Studies in the Manufactured Gas Plant Cleanup Process," dated July 2009. Based on the information presented in the meeting, the RWQCB concluded that residual PAH concentrations at the Site were likely ambient. The RWQCB then agreed that the ambient PAH concentration of 0.9 mg/kg would be the revised cleanup goal. However, the RWQCB also stated that the ceiling value of 10 times the previous cleanup goal would still apply to the individual PAHs.

The RWQCB requested that the data summary and PAH evaluation be presented as an appendix in this Closure Report. Per the RWQCB request, a memorandum documenting the evaluations performed to assess PAHs is included as Appendix B. In summary, PAH laboratory results from confirmation samples taken within excavation areas were compared to the Northern California ambient data set. The comparison indicates that the residual total benzo(a)pyrene TEQ values at the Site are similar to ambient conditions.

5.2.3 Soil Staging and Disposal

The excavated soil from the Runnels and KFAX properties was staged on the Runnels property in stockpiles pending characterization for disposal: one containing soil from KF-A and KF-B combined, and one each for soil from excavations RN-A, RN-B, RN-C, RN-D, and RN-E. Soils excavated from the initial excavation at RN-F and from the extended excavation areas at RN-C, RN-D, and RN-F were direct loaded and hauled off site. All stockpiles were located on the Runnels property pending characterization. Granite placed the stockpiles over a plastic liner to inhibit impacting native ground, and covered the soil at the end of the workday with secured plastic to prevent windblown dispersion. Daily maintenance of the stockpiles was implemented from the evaluation period through the characterization and soil loading activities for all of the stockpiles. All stockpiles have been characterized and hauled off site for disposal. Two 55-gallon

drums of blast grit collected from the soil surface remain on the Runnels property pending characterization and disposal.

The excavated soil was sampled for waste characterization prior to landfill disposal at a rate of approximately one four-point composite sample approximately every 500 CY. The samples were analyzed for hazardous waste constituents as designated by the disposal facilities. Copies of the waste manifests are included in Appendix F.

The result for the composite sample collected from the RN-A stockpile, totaling approximately 5 CY in place, was below the total threshold limits concentration (TTLC), soluble threshold limit concentration (STLC), and toxicity characteristic leaching procedure (TCLP) limits and therefore was characterized as non-hazardous soil. The soil from this excavation was hauled to a Class II disposal facility.

Sample results from the RN-B, RN-C, RN-D, RN-E, and RN-F stockpiles indicated levels above the STLC for lead and/or zinc, resulting in their classification as non-RCRA solid hazardous waste. Stockpiles from these excavations, totaling approximately 589 CY in place, were handled as non-RCRA hazardous waste. Due to similar soil characteristics with soil excavated at RN-D, soil from the RN-F excavation was handled as non-RCRA hazardous waste and directly loaded for haul-off at the time of excavation. Excavated soil from areas KF-A and KF-B were combined. Soil from these areas was held in five stockpiles on the Runnels site. Three of the five stockpiles, totaling approximately 1,371 CY in place, were characterized as non-RCRA hazardous waste due to elevated lead concentrations and were handled as non-RCRA hazardous waste. Two of the stockpiles, totaling approximately 914 CY in place, were deemed non-hazardous and were hauled to a Class II disposal facility. From June 21 through September 8, 2010, all soil characterized as non-RCRA hazardous waste from the excavations at the Runnels and KFAX properties, totaling approximately 1,960 CY in place, was loaded and transported via truck, and truck and rail for disposal at the East Carbon Development Company Landfill in East Carbon, Utah.

5.2.4 Excavation Backfill

Excavations RN-A, RN-B, RN-C, RN-D, RN-F, KF-A, and KF-B were backfilled on September 8 through September 13, 2010. Soil fill was imported to the Site on June 10, 2010. Imported fill was screened for constituents to ensure that concentrations were less than the final ESLs for shallow soil (less than 3 meters bgs) for commercial and industrial properties where the groundwater is not a potential source of drinking water (Table B-2 of RWQCB 2008), with the exception of arsenic. Arsenic

concentrations were required to be less than the site-specific background concentration of 15.5 mg/kg. The fill import material was pre-sampled at the source and, after review of the site history and characterization data, was approved by the RWQCB in an e-mail from Ms. Marcia Liao dated June 9, 2010.

5.2.5 Dust Control and Air Monitoring

Dust control measures were implemented to limit dust migration from the work areas. Temporary excavated soil stockpiles were covered with plastic sheeting at the end of the workday. Water mist/spray application was employed during the excavation and soil handling activities including loading onto trucks and backfilling. The water application rate was regulated to avoid over-wetting and generating sediment-laden runoff. Vehicle/equipment haul routes were also sprayed periodically to minimize dust generation. Mud/dirt from the work areas, which accumulated on the adjacent streets, was removed at least daily.

Air monitoring programs were included in the HASPs. The objectives of the air monitoring plans were to collect scientifically valid data using standard industrial hygiene practices to provide information on particulate emissions resulting from the removal activities, and to provide real-time data that could be used to modify work practices, as necessary. These data were used to evaluate whether the dust control programs performed effectively and, if necessary, to provide a basis for modifying work practices (e.g., increase frequency of dust control measures). The total dust action limit of 2.5 milligrams per cubic meter (mg/m^3) was established using one half the California OSHA permissible exposure limit for respirable dust. Real-time total dust data collected are retained in the project files.

Action levels for real-time worker air monitoring were based on OSHA permissible exposure limits/National Institute for Occupational Safety and Health (NIOSH) recommended exposure limits and maximum soil concentrations of arsenic and lead identified at the site.

6. Summary

In accordance with the CAP, institutional controls are a component of the implemented remedial alternative because some residual impacted material would be left in place following excavation. In addition, soil and other materials to be removed from the Site during future Site redevelopment activities should be sampled to ensure proper disposal. The LUC for the Runnels property includes a provision to prepare a soil

management plan (SMP) in the future to ensure that the soil with COCs above their respective cleanup goals remains in place, that soil excavated in the future is tested and handled appropriately, and that the health and safety of future site occupants is protected.

Between May 13, 2010 and September 13, 2010, soil excavation activities were completed at the Runnels property and the adjacent KFOX property in Hayward, California. A total of approximately 2,878 CY of soil was excavated in a total of eight areas to final depths between 1 and 3.5 feet bgs. To ensure that the removal activities successfully met the cleanup goals, the 95% UCL of the confirmation soil sample data was calculated for each COC and compared with the respective cleanup goal.

Based on the analytical results of confirmation samples collected following the soil excavation, ARCADIS concludes that the soil cleanup goals for the Site have been achieved. No further action is recommended for the Site.

7. References

- Blymer Engineers, Inc. (Blymer). 1996 a. Phase I Environmental Site Assessment. Prepared for: Runnels Industries, 3590 Enterprise Avenue, Hayward, California. April 26.
- . 1996 b. Phase II Environmental Site Assessment, Runnels Industries, 3590 Enterprise Avenue, Hayward, California. July 11.
- CH2M HILL. 2010. Corrective Action Plan, Russell City Energy Center, Hayward, California. February.
- Foster Wheeler Environmental Corporation (Foster Wheeler). 2001. Phase I Environmental Site Assessment of 3590 and 3636 Enterprise Avenue, Hayward, California. April.
- LFR. 2009a. [Oil-Water Separator](#) Confirmation Soil Sampling Plan, 3590 Enterprise Avenue, Hayward, California. October 7.
- . 2009b. Summary Letter Report for Confirmation Soil Sampling from Beneath the Oil-Water Separator at 3590 Enterprise Avenue in Hayward, California ("the Former Runnels Property"). December 9.

Regional Water Quality Control Board, San Francisco Bay Region (RWQCB). 2008. Screening for Environmental Concerns at Sites with Contaminated Soil and Groundwater. Revised May.

Tetra Tech FW, Incorporated (TTFW). 2003. Additional Site Characterization Investigation Report, 3590 and 3636 Enterprise Avenue, Hayward, California. December.

Sample ID	Date Collected	TPHs				Metals						PAHs																	
		TPHd After		TPHmo After		Arsenic After		Lead After		Zinc After	Anthracene After		Benzo(a)-anthracene After	Benzo(b)-fluoranthene After	Benzo(k)-fluoranthene After	Benzo(a)-pyrene After	Chrysene After	Dibenzo(a,h)anthracene After	Indeno(1,2,3-cd)pyrene After	Total Benzo(a)pyrene Equivalents	Total Benzo(a)pyrene Equivalents								
		TPHd	Excavation	TPHmo	Excavation	Arsenic	Excavation	Lead	Excavation	Zinc	Excavation	Anthracene	Excavation	Benzo(a)-anthracene	Excavation	Benzo(b)-fluoranthene	Excavation	Benzo(k)-fluoranthene	Excavation	Benzo(a)-pyrene	Excavation	Chrysene	Excavation	Dibenzo(a,h)anthracene	Excavation	Indeno(1,2,3-cd)pyrene	Excavation	Total Benzo(a)pyrene Equivalents	Total Benzo(a)pyrene Equivalents
		mg/kg	mg/kg	mg/kg	mg/kg	mg/kg	mg/kg	mg/kg	mg/kg	mg/kg	mg/kg	mg/kg	mg/kg	mg/kg	mg/kg	mg/kg	mg/kg	mg/kg	mg/kg	mg/kg	mg/kg	mg/kg	mg/kg	mg/kg	mg/kg	mg/kg	mg/kg	mg/kg	mg/kg
Soil	Industrial Cleanup Goals	180	180	2,500	2,500	15.5*	15.5*	750	750	2,500	2,500	2.8	2.8	1.3	1.3	1.3	1.3	1.3	1.3	0.13	0.13	23	23	0.21	0.21	2.1	2.1	0.9	0.9
Former Runnels Property																													
UST-1	5/11/1993	-	-	-	-	-	-	-	-	-	-	-	-	-	-	-	-	-	-	-	-	-	-	-	-	-	-	-	-
UST-2	5/11/1993	-	-	-	-	-	-	-	-	-	-	-	-	-	-	-	-	-	-	-	-	-	-	-	-	-	-	-	-
UST-3	5/11/1993	20	20	-	-	-	-	-	-	-	-	-	-	-	-	-	-	-	-	-	-	-	-	-	-	-	-	-	-
UST-4	5/11/1993	-	-	-	-	-	-	14	14	80	80	-	-	-	-	-	-	-	-	-	-	-	-	-	-	-	-	-	-
UST-5	5/11/1993	13	13	-	-	-	-	85	85	200	200	-	-	-	-	-	-	-	-	-	-	-	-	-	-	-	-	-	-
B1 (3.0)	6/7/1996	3.3	3.3	-	-	2.3	2.3	14	14	44	44	-	-	-	-	-	-	-	-	-	-	-	-	-	-	-	-	-	-
B2 (2.5)	6/7/1996	< 1.0	< 1.0	-	-	7.5	7.5	9.1	9.1	78	78	-	-	-	-	-	-	-	-	-	-	-	-	-	-	-	-	-	-
B3 (2.0)	6/7/1996	< 1.0	< -	-	-	6.2	6.2	31	31	200	200	-	-	-	-	-	-	-	-	-	-	-	-	-	-	-	-	-	-
B4 (1.0)	6/7/1996	< 1.0	< 1.0	-	-	4.4	4.4	67	67	1,400	1,400	-	-	-	-	-	-	-	-	-	-	-	-	-	-	-	-	-	-
B5 (0.5)	6/7/1996	< 1.0	Excavated	-	Excavated	3.7	Excavated	490	Excavated	3,700	Excavated	-	Excavated	-	Excavated	-	Excavated	-	Excavated	-	Excavated	-	Excavated	-	Excavated	-	Excavated	-	Excavated
B6 (2.5)	6/7/1996	< 1.0	< 1.0	-	-	3.7	3.7	40	40	58	58	-	-	-	-	-	-	-	-	-	-	-	-	-	-	-	-	-	-
B7 (4.2)	8/14/1997	-	Excavated	-	Excavated	-	Excavated	-	Excavated	-	Excavated	-	Excavated	-	Excavated	-	Excavated	-	Excavated	-	Excavated	-	Excavated	-	Excavated	-	Excavated	-	Excavated
B8 (3.0)	8/15/1997	580	580	130	130	-	-	8.4	8.4	100	100	-	-	-	-	-	-	-	-	-	-	-	-	-	-	-	-	-	-
B8 (6.0)	8/15/1997	460	460	160	160	-	-	4.1	4.1	45	45	-	-	-	-	-	-	-	-	-	-	-	-	-	-	-	-	-	-
B8 (9.0)	8/15/1997	280	280	78	78	-	-	6.1	6.1	54	54	-	-	-	-	-	-	-	-	-	-	-	-	-	-	-	-	-	-
R-B1	11/20/2003	-	-	-	-	15.9	15.9	22	22	912	912	-	-	-	-	-	-	-	-	-	-	-	-	-	-	-	-	-	-
R-B2-0-1	11/24/2003	-	-	-	-	15	15	53	53	818	8																		

Sample ID	Date Collected	TPHs				Metals						PAHs																		Total Benzo(a)pyrene Equivalents After Excavation
		TPHd After		TPHmo After		Arsenic After		Lead After		Zinc After		Anthracene After		Benzo(a)-anthracene After	Benzo(b)-fluoranthene After	Benzo(b)-fluoranthene After	Benzo(k)-fluoranthene After	Benzo(a)-pyrene After	Chrysene After	Dibenzo(a,h)anthracene After	Dibenzo(a,h)anthracene After	Indeno(1,2,3-cd)pyrene After	Total Benzo(a)pyrene Equivalents							
		TPHd Excavation	TPHmo Excavation	Arsenic Excavation	Lead Excavation	Zinc Excavation	Anthracene Excavation	Benzo(a)-anthracene	Benzo(b)-fluoranthene	Benzo(b)-fluoranthene	Benzo(k)-fluoranthene	Benzo(a)-pyrene	Chrysene	Dibenzo(a,h)anthracene	Indeno(1,2,3-cd)pyrene	Total Benzo(a)pyrene Equivalents														
Units	mg/kg	mg/kg	mg/kg	mg/kg	mg/kg	mg/kg	mg/kg	mg/kg	mg/kg	mg/kg	mg/kg	mg/kg	mg/kg	mg/kg	mg/kg	mg/kg	mg/kg	mg/kg	mg/kg	mg/kg	mg/kg	mg/kg	mg/kg	mg/kg	mg/kg	mg/kg	mg/kg	mg/kg		
Soil	Industrial Cleanup Goals	180	180	2,500	2,500	15.5*	15.5*	750	750	2,500	2,500	2.8	2.8	1.3	1.3	1.3	1.3	1.3	1.3	0.13	0.13	23	23	0.21	0.21	2.1	2.1	0.9	0.9	
KFAX Property																														
TH-3	07/16/98	640	640	-	-	-	-	-	-	-	-	-	-	-	-	-	-	-	-	-	-	-	-	-	-	-	-	-		
TH-4	07/16/98	< 1.0	< 1.0	-	-	-	-	-	-	-	-	-	-	-	-	-	-	-	-	-	-	-	-	-	-	-	-	-		
TH-6	07/16/98	53	53	-	-	-	-	-	-	-	-	-	-	-	-	-	-	-	-	-	-	-	-	-	-	-	-	-		
TH-8	07/16/98	170	Excavated	-	Excavated	-	Excavated	-	Excavated	-	Excavated	-	Excavated	-	Excavated	-	Excavated	-	Excavated	-	Excavated	-	Excavated	-	Excavated	-	Excavated	Excavated		
TH-9	07/16/98	< 1.0	Excavated	-	Excavated	-	Excavated	-	Excavated	-	Excavated	-	Excavated	-	Excavated	-	Excavated	-	Excavated	-	Excavated	-	Excavated	-	Excavated	-	Excavated	Excavated		
KF-A-B-D7-1.0'-1.5'	5/26/2010	-	-	-	-	< 3.9	< 3.9	98	98	950	950	0.019	0.019	0.069	0.069	0.072	0.072	0.079	0.079	0.083	0.083	0.81	0.81	0.20	0.20	0.56	0.56	0.24	0.24	
KF-A-B-D11-1.0'-1.5'	5/26/2010	-	-	-	-	7.6	7.6	68	68	370	370	0.056	0.056	0.16	0.16	0.18	0.18	0.17	0.17	0.17	0.17	0.200	0.200	0.044	0.044	0.110	0.110	0.25	0.25	
KF-A-B-E13-1.0'-1.5'	5/26/2010	-	-	-	-	4.4	4.4	36	36	350	350	< 0.0049	< 0.0049	0.0049	0.0049	< 0.0049	< 0.0049	< 0.0049	< 0.0049	< 0.0049	< 0.0049	< 0.0049	< 0.0049	< 0.0049	< 0.0049	< 0.0049	< 0.0049	0.01	0.01	
KF-A-B-J8-1.0'-1.5'	5/26/2010	-	-	-	-	< 4.2	< 4.2	50	50	380	380	0.15	0.15	0.73	0.73	0.52	0.52	0.52	0.52	0.52	0.54	0.54	0.820	0.820	0.100	0.100	0.210	0.210	0.78	0.78
KF-A-B-J13-1.0'-1.5'	5/26/2010	-	-	-	-	4.4	4.4	55	55	150	150	< 0.005	< 0.005	0.0059	0.0059	< 0.005	< 0.005	0.0056	0.0056	0.005	0.005	0.0071	0.0071	< 0.005	< 0.005	< 0.005	< 0.005	0.01	0.01	
KF-A-B-B7-1.0'-1.5'	6/1/2010	-	-	-	-	4.8	4.8	35	35	140	140	< 0.005	< 0.005	0.0059	0.0059	0.01	0.01	< 0.005	< 0.005	0.0081	0.0081	0.0065	0.0065	< 0.005	< 0.005	0.0052	0.0052	0.01	0.01	
KF-A-B-C10-1.0'-1.5'	6/1/2010	-	-	-	-	5.8	5.8	14	14	59	59	< 0.005	< 0.005	< 0.005	0.005	< 0.005	< 0.005	< 0.005	< 0.005	< 0.005	< 0.005	< 0.005	< 0.005	< 0.005	< 0.005	< 0.005	< 0.005	0.01	0.01	
KF-A-B-C12-1.0'-1.5'	6/1/2010	-	-	-	-	5.6	5.6	15	15	61	61	< 0.005	< 0.0																	

Table 1
Summary of Soil Results for Constituents of Concern
Corrective Action Plan, Runnels and KFAx Properties, Hayward, California

Sample ID	Date Collected	TPHs				Metals						PAHs																	
		TPH After		TPHmo After		Arsenic After		Lead After		Zinc After		Anthracene After		Benzo(a)-anthracene After		Benzo(b)-fluoranthene After		Benzo(k)-fluoranthene After		Benzo(a)-pyrene After		Chrysene After		Dibenzo(a,h)anthracene After		Indeno(1,2,3-cd)pyrene After		Total Benzo(a)pyrene Equivalents After	
		TPHd	Excavation	TPHmo	Excavation	Arsenic	Excavation	Lead	Excavation	Zinc	Excavation	Anthracene	Excavation	anthracene	Excavation	fluoranthene	Excavation	fluoranthene	Excavation	pyrene	Excavation	Chrysene	Excavation	anthracene	Excavation	Indeno(1,2,3-cd)pyrene	Excavation	Total Benzo(a)pyrene Equivalents	Excavation
Soil	Units	mg/kg	mg/kg	mg/kg	mg/kg	mg/kg	mg/kg	mg/kg	mg/kg	mg/kg	mg/kg	mg/kg	mg/kg	mg/kg	mg/kg	mg/kg	mg/kg	mg/kg	mg/kg	mg/kg	mg/kg	mg/kg	mg/kg	mg/kg	mg/kg	mg/kg	mg/kg	mg/kg	mg/kg
	Industrial Cleanup Goals	180	180	2,500	2,500	15.5*	15.5*	750	750	2,500	2,500	2.8	2.8	1.3	1.3	1.3	1.3	1.3	1.3	0.13	0.13	23	23	0.21	0.21	2.1	2.1	0.9	0.9
	Estimated 95% UCL (method 2)	1,231	185	850	94	8.4	8.4	289	302	1,460	964	0.21	0.21	0.48	0.49	0.25	0.26	0.27	0.27	0.28	0.28	0.54	0.55	0.06	0.07	0.14	0.14	0.42	0.43

Notes:

Only results for VOCs detected in at least one site sample are shown.

All other VOCs were non-detect in all site samples.

- = not analyzed

Results in **bold** exceed cleanup goal.

Results in **bold and underlined** exceed ten times the cleanup goal

PAH = polycyclic aromatic hydrocarbon by EPA Method 8270 - Selective Ion Measurement (SIM)

TPH-D = total petroleum hydrocarbons (extractable) quantified as diesel fuel by EPA Method 8015M

TPH-MO = total petroleum hydrocarbons (extractable) quantified as motor oil by EPA Method 8015M

95% UCL (method 1): Calculated using Excel confidence formula; Pro UCL used for final evaluation

95% UCL (method 2): Calculated using the Central Limit Theorem (Adjusted); OSWER 9285.6-10 December 2002 available at <http://www.epa.gov/oswer/riskassessment/pdf/ucl.pdf>; Pro UCL used for final evaluation

Shaded cells indicate samples taken at locations that have been excavated.

CITY: (Read) DIV: (GROUP: (Read) DB: (Read) LD: (Opt) PIC: (Opt) PN: (Read) TML: (Opt) LYS: (Option: OFF-REF*)
G:\ENVCAD\emeryville\PROJECT\EM0009301\0006\RUSSELL CITY EXCAVATIONS.dwg LAYOUT: EXC PLAN SAVED: 9/23/2010 1:52 PM ACADVER: 18.05 (LMS TECH) PAGES: 10 PLOT: 9/29/2010 3:09 PM BY: REYES, ALEC

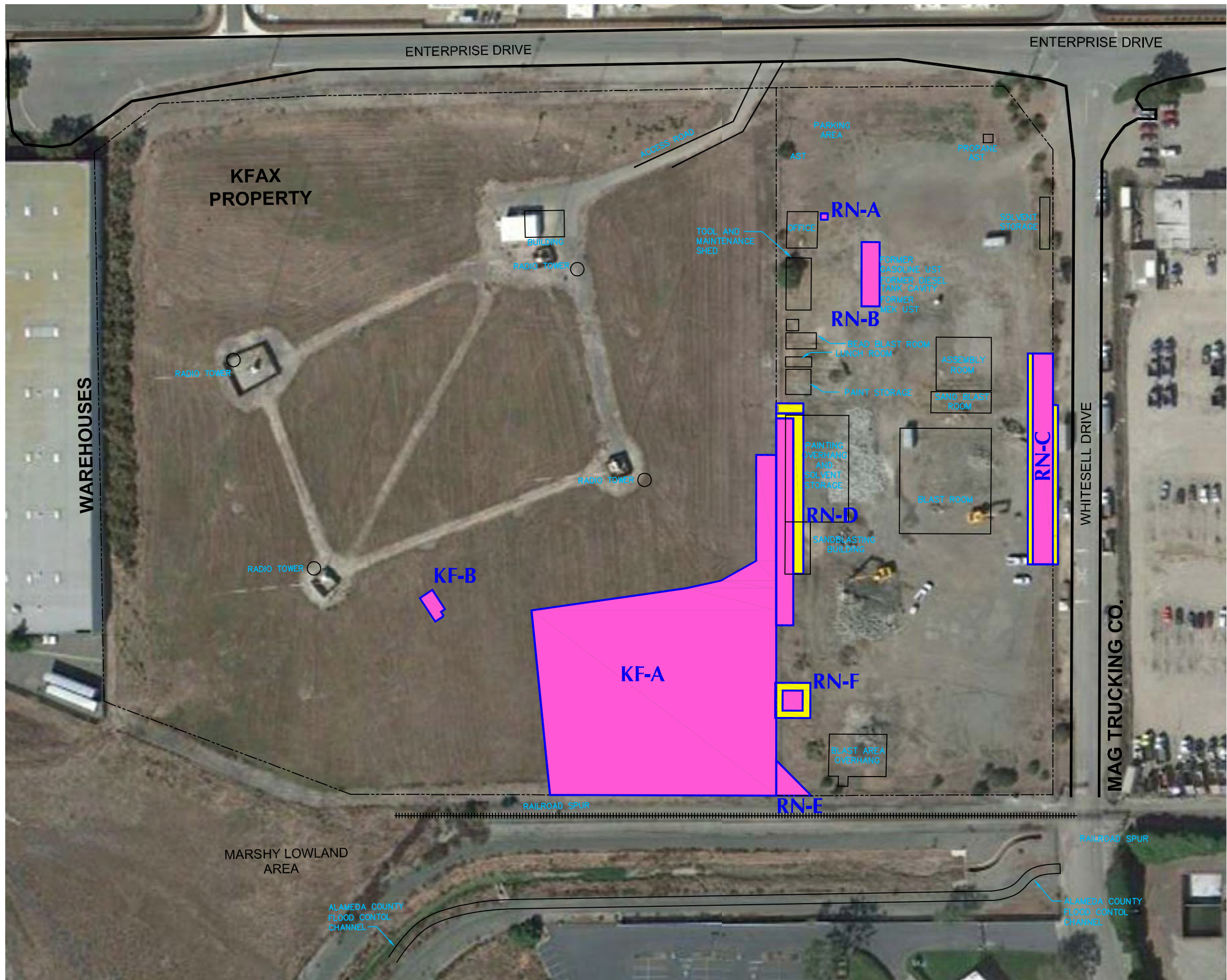

LEGEND:

- EXCAVATED AREAS
- OVER-EXCAVATED AREAS

NOTES:

BUILDING DESCRIPTIONS ARE BASED ON PREVIOUS REPORTS (SEE TEXT).
LOCATIONS ARE APPROXIMATE, BASED ON GLOBAL POSITIONING SYSTEM; ACCURACY APPROXIMATELY TO WITHIN 15 FEET.

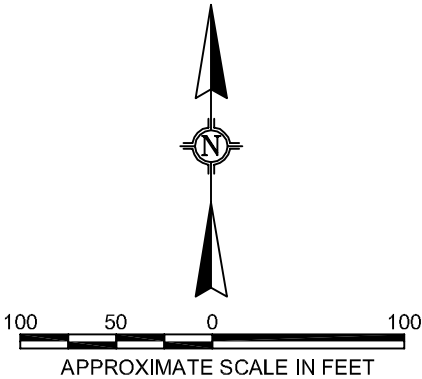

RUSSELL CITY ENERGY CENTER
HAYWARD, CALIFORNIA

COMPLETED EXCAVATION PLAN



CITY: (Read) DIV: (GROUP: (Read) DB: (Read) LID: (Opt) PIC: (Opt) LYS: (Option: OFF: REF*) G:\EN\CAD\Energy\10006\Figures\Fig3\Fig3.dwg LAYOUT: 3 SAVED: 9/22/2010 5:54 PM ACADVER: 18.05 (LMS TECH) PAGES: 18 PLOT: 9/22/2010 3:08 PM BY: REYES, ALEC

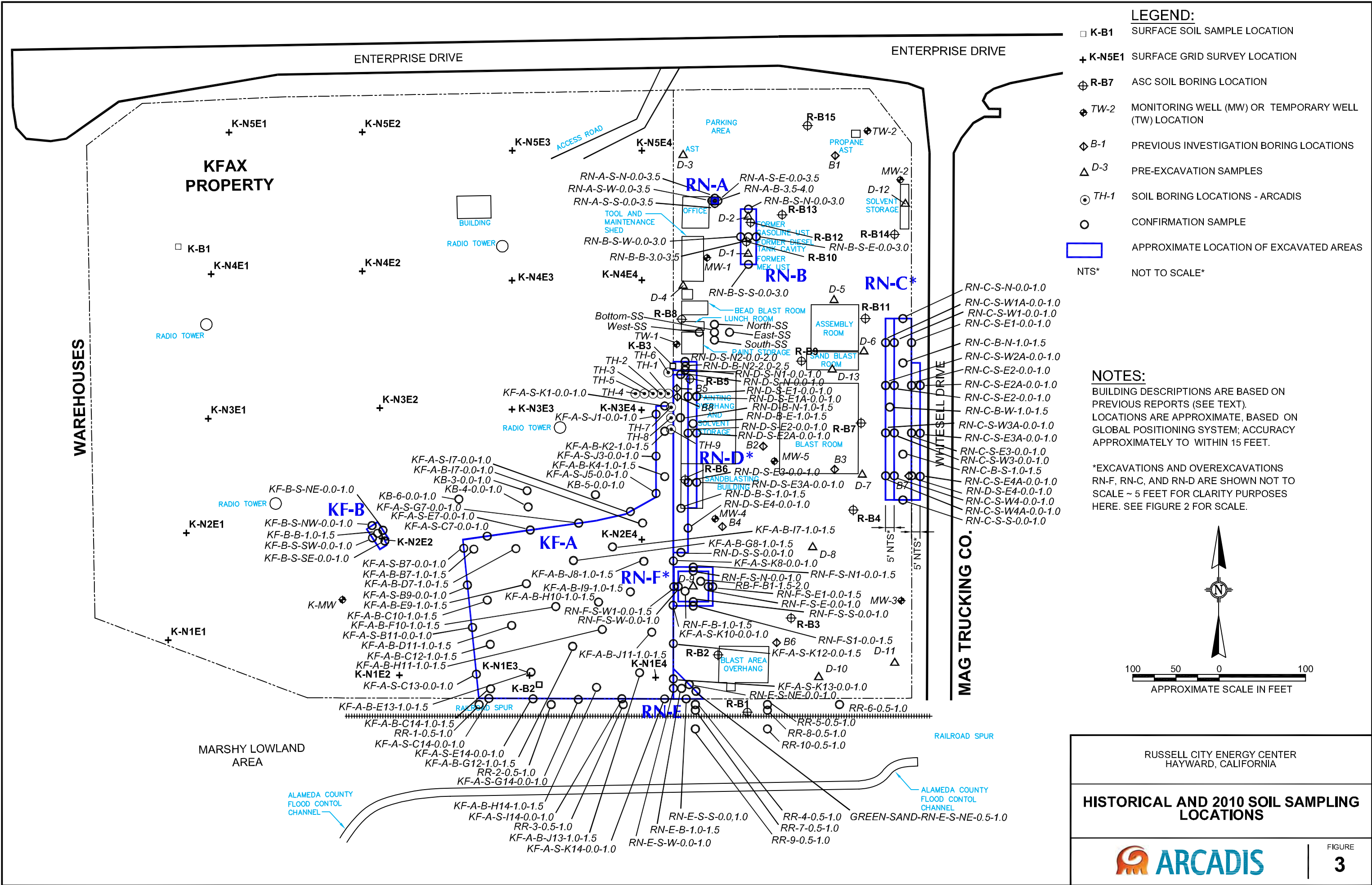

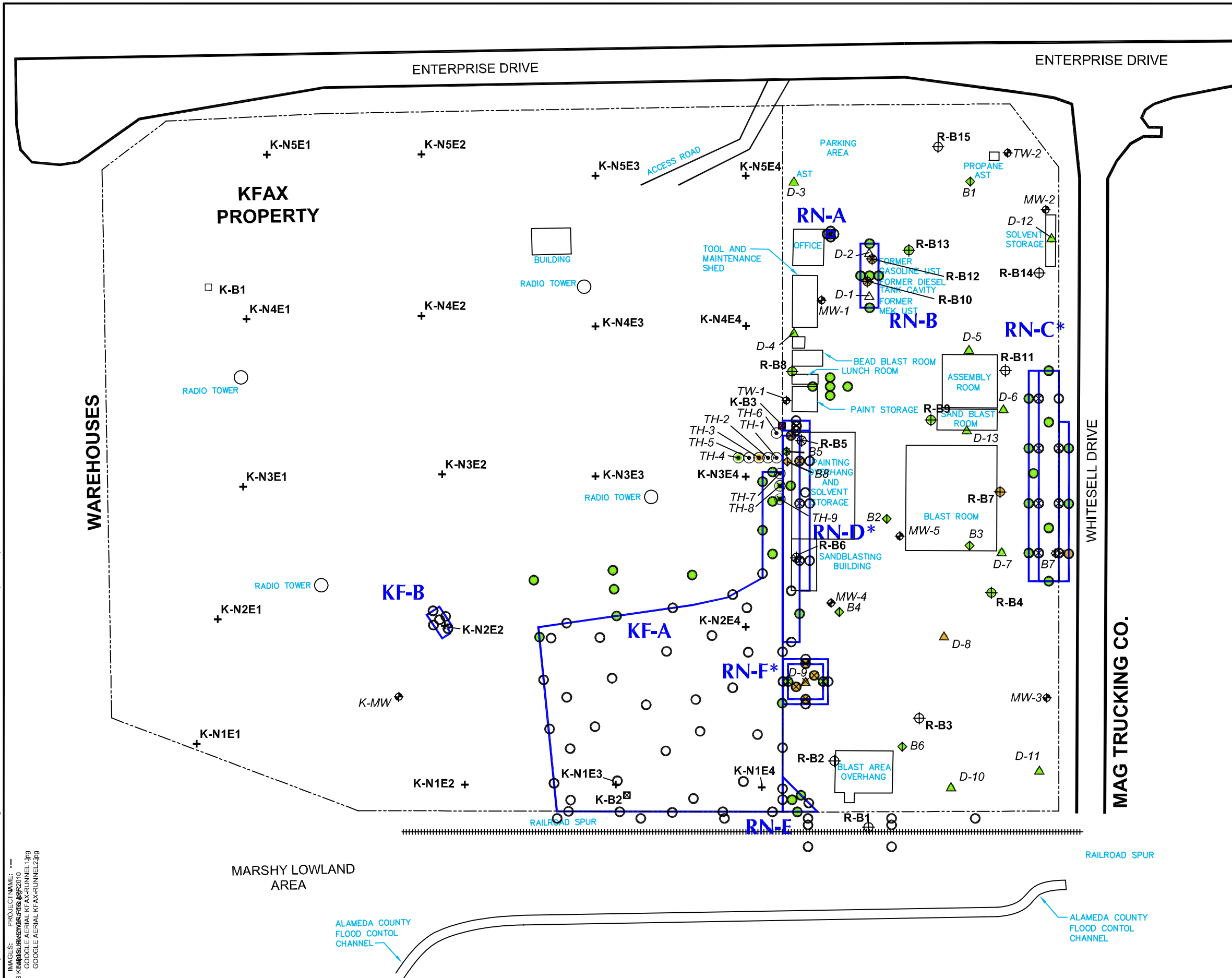

NTS* NOT TO SCALE*

NOTES:

BUILDING DESCRIPTIONS ARE BASED ON PREVIOUS REPORTS (SEE TEXT). LOCATIONS ARE APPROXIMATE, BASED ON GLOBAL POSITIONING SYSTEM; ACCURACY APPROXIMATELY TO WITHIN 15 FEET.

*EXCAVATIONS AND OVEREXCAVATIONS RN-F, RN-C, AND RN-D ARE SHOWN NOT TO SCALE ~ 5 FEET FOR CLARITY PURPOSES HERE. SEE FIGURE 2 FOR SCALE.

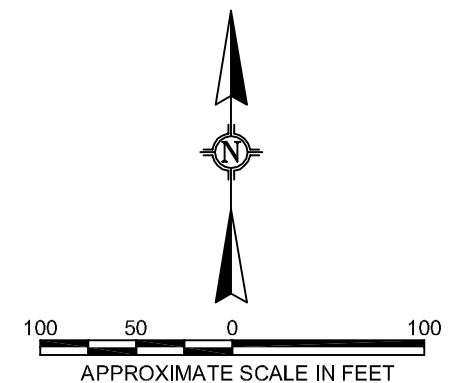

RUSSELL CITY ENERGY CENTER
HAYWARD, CALIFORNIA

DISTRIBUTION OF TPHD IN SOIL SAMPLES



FIGURE
5

CITY:\Read\ DIV\GROUP\Read\ DB4\Read\ LD2\Opt\ PIC3\Opt\ Lyr\Option\OFF\REF*
G:\ENV\CAD\Energyville\ACT\EM00\9301\0006\FIGURE7 -Lead.dwg LAYOUT: LEAD SAVED: 9/23/2010 3:24 PM ACADVER: 18.0/5 (LMS TECH) PAGES: 2/10 PLOTTED: 9/29/2010 3:02 PM BY: REYES, ALEC

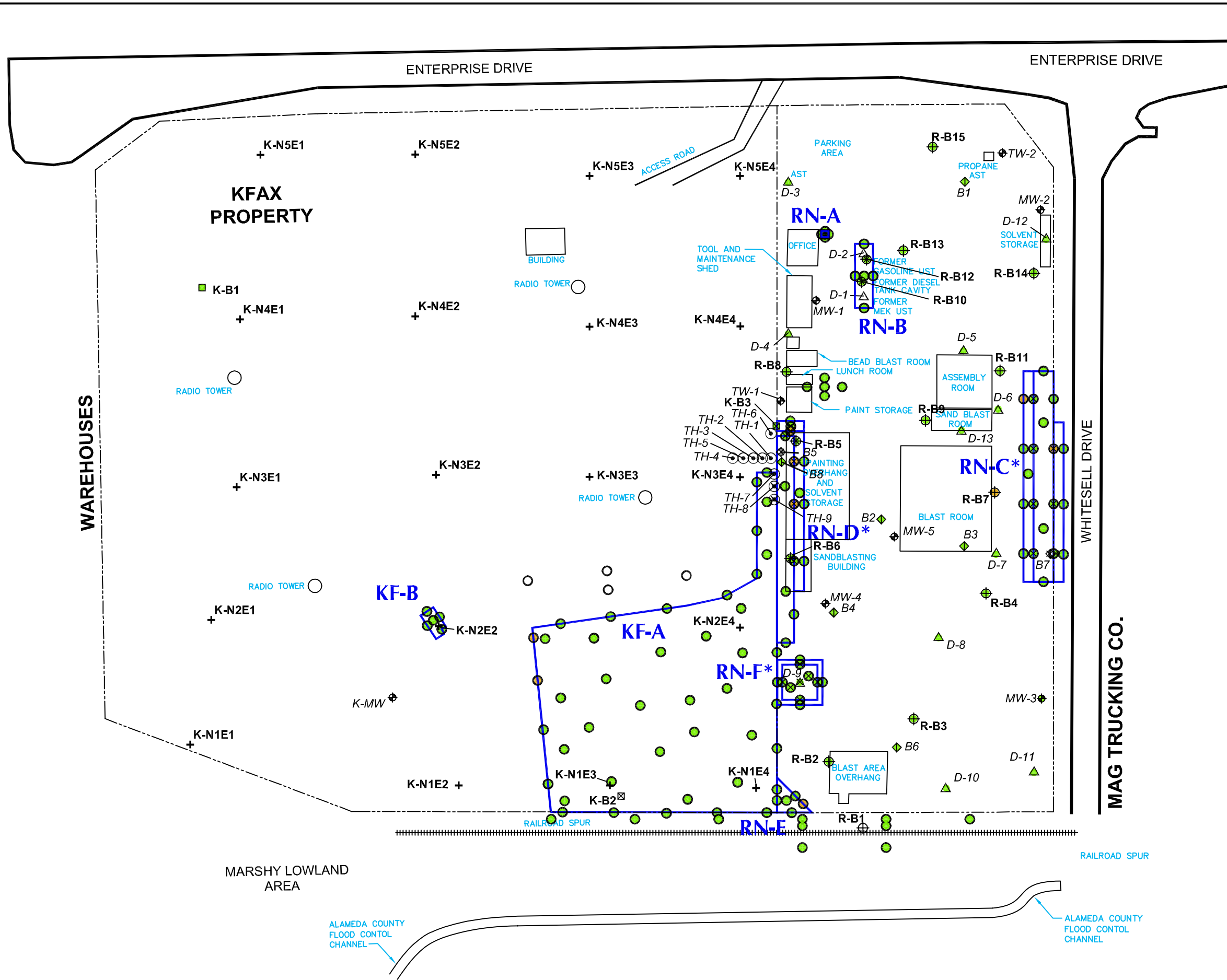

LEGEND:

- K-B1 SURFACE SOIL SAMPLE LOCATION
- + K-N5E1 SURFACE GRID SURVEY LOCATION
- ⊕ R-B7 ASC SOIL BORING LOCATION
- ◆ TW-2 MONITORING WELL (MW) OR TEMPORARY WELL (TW) LOCATION
- ◇ B1 PREVIOUS INVESTIGATION BORING LOCATIONS
- △ D-3 PRE-EXCAVATION SAMPLES
- ⊙ TH-1 SOIL BORING LOCATIONS - ARCADIS
- CONFIRMATION SAMPLE
- BELOW CLEANUP GOAL
- ABOVE CLEANUP GOAL, BELOW CEILING
- ABOVE CEILING LEVEL
- × LOCATIONS THAT HAVE BEEN EXCAVATED OUT
- APPROXIMATE LOCATIONS OF EXCAVATED AREAS
- NTS* NOT TO SCALE*

NOTES:
BUILDING DESCRIPTIONS ARE BASED ON PREVIOUS REPORTS (SEE TEXT). LOCATIONS ARE APPROXIMATE, BASED ON GLOBAL POSITIONING SYSTEM; ACCURACY APPROXIMATELY TO WITHIN 15 FEET.

*EXCAVATIONS AND OVEREXCAVATIONS RN-F, RN-C, AND RN-D ARE SHOWN NOT TO SCALE ~ 5 FEET FOR CLARITY PURPOSES HERE. SEE FIGURE 2 FOR SCALE.

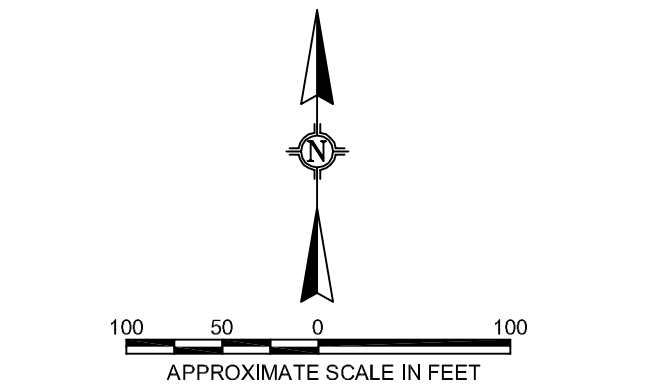

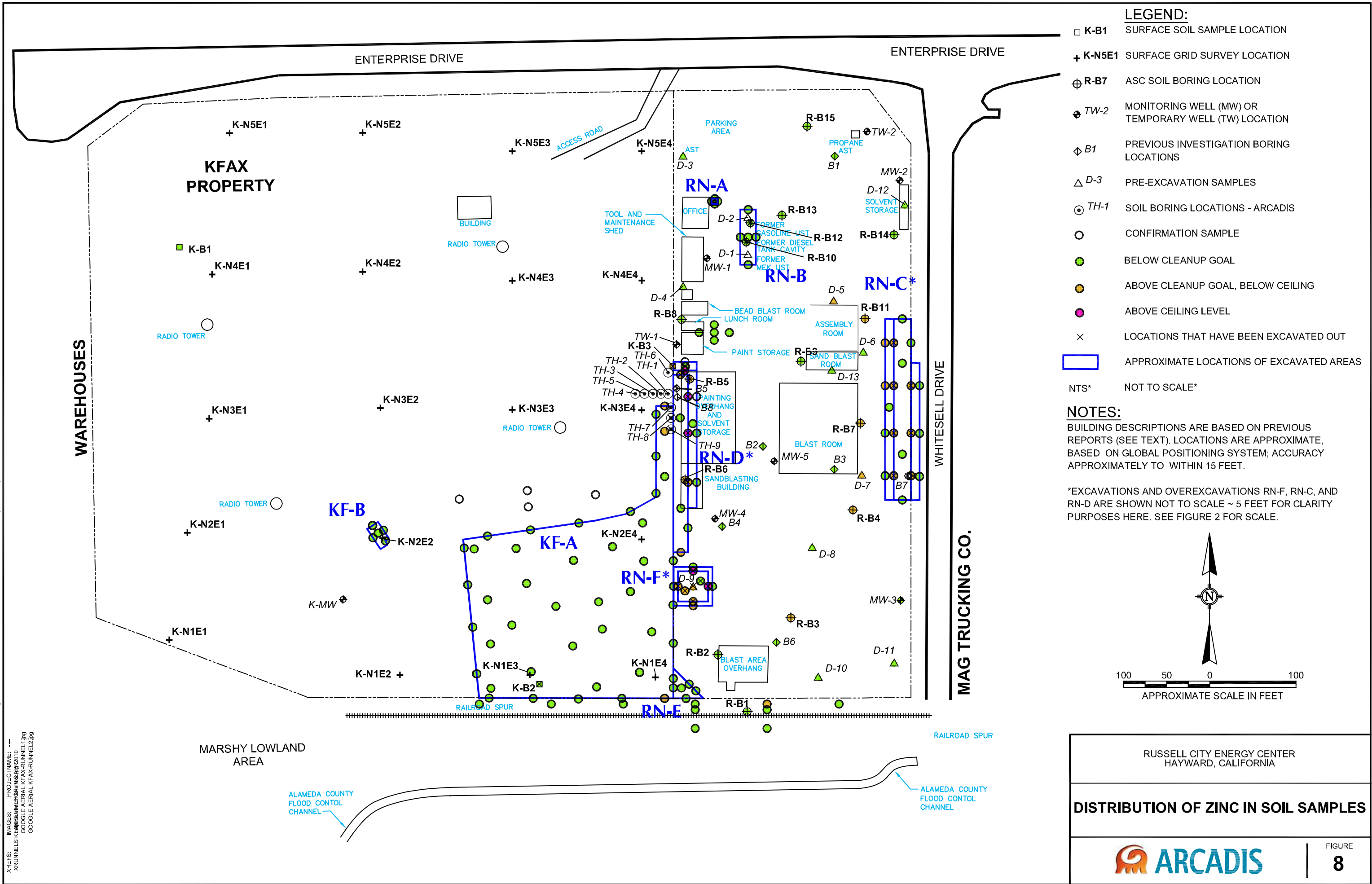

CITY:(Read) DIV:(GROUP:(Read) DB:(Read) LD:(Opt) PIC:(Opt) TM:(Opt) LYR:(Option)-OFF-REF*
G:\EN\CAD\Energy\11\ACT\EM009301\10006\FIGURE9 - Benz2pyrene.dwg LAYOUT; BENZ.PYRENE - Saved: 9/24/2010 9:55 AM ACADVER: 18.05 (LMS TECH) PAGES: 18 PLOTTED: 9/29/2010 3:00 PM BY: REYES, ALEC

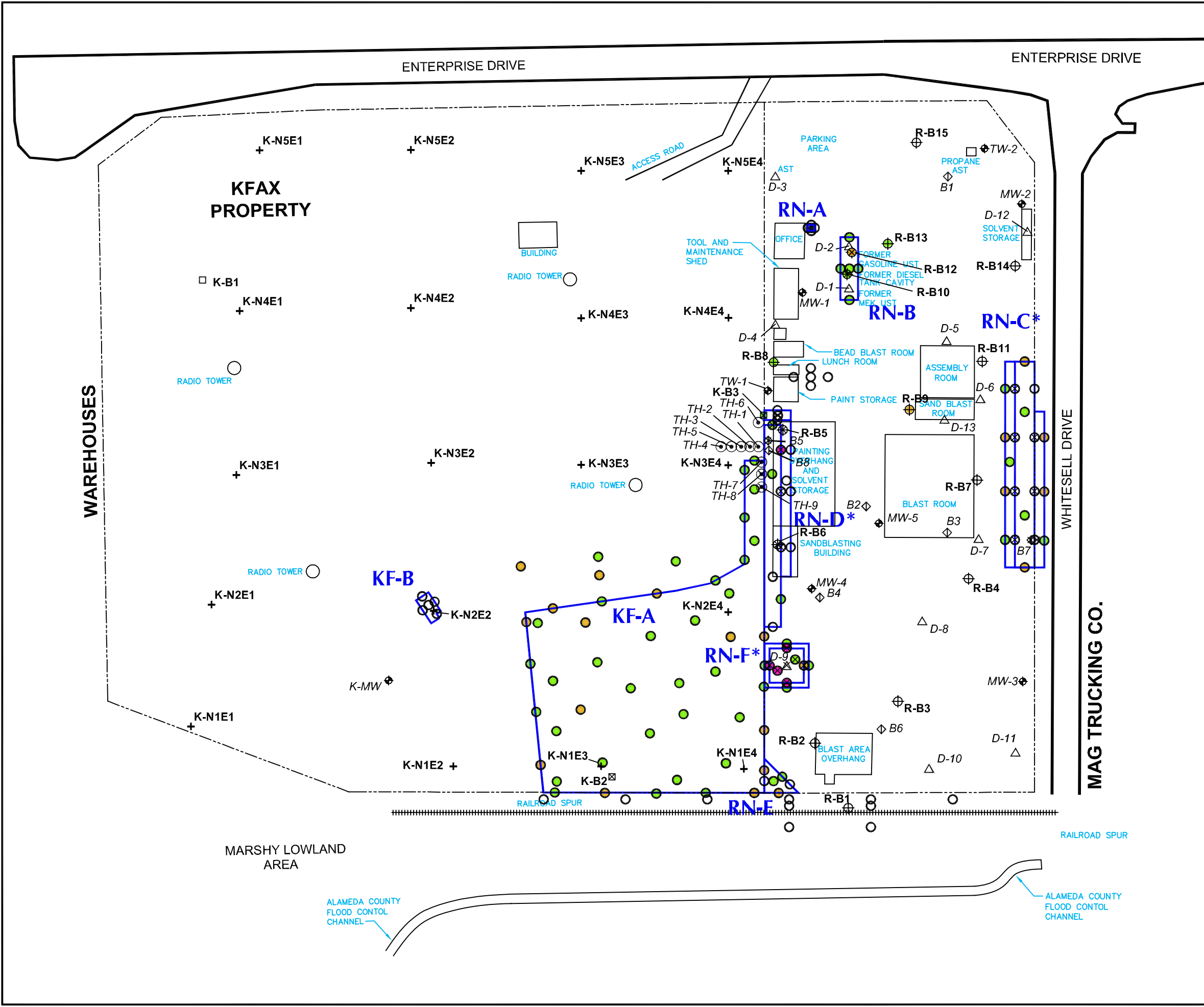

LEGEND:

- K-B1 SURFACE SOIL SAMPLE LOCATION
- + K-N5E1 SURFACE GRID SURVEY LOCATION
- ⊕ R-B7 ASC SOIL BORING LOCATION
- ◆ TW-2 MONITORING WELL (MW) OR TEMPORARY WELL (TW) LOCATION
- ◇ B1 PREVIOUS INVESTIGATION BORING LOCATIONS
- △ D-3 PRE-EXCAVATION SAMPLES
- ⊙ TH-1 SOIL BORING LOCATIONS - ARCADIS
- CONFIRMATION SAMPLE
- BELOW CLEANUP GOAL
- ABOVE CLEANUP GOAL, BELOW CEILING
- ABOVE CEILING LEVEL
- x LOCATIONS THAT HAVE BEEN EXCAVATED OUT
- APPROXIMATE LOCATIONS OF EXCAVATED AREAS

NTS* NOT TO SCALE*

NOTES:

BUILDING DESCRIPTIONS ARE BASED ON PREVIOUS REPORTS (SEE TEXT). LOCATIONS ARE APPROXIMATE, BASED ON GLOBAL POSITIONING SYSTEM; ACCURACY APPROXIMATELY TO WITHIN 15 FEET.

*EXCAVATIONS AND OVEREXCAVATIONS RN-F, RN-C, AND RN-D ARE SHOWN NOT TO SCALE ~ 5 FEET FOR CLARITY PURPOSES HERE. SEE FIGURE 2 FOR SCALE.

RUSSELL CITY ENERGY CENTER
HAYWARD, CALIFORNIA

**DISTRIBUTION OF BENZO(A)PYRENE
EQUIVALENTS IN SOIL SAMPLES**

ARCADIS

FIGURE
9



Appendix D

Environmental Database Search Report



DATABASE REPORT

Project Property: *3636 Enterprise Avenue, Hayward, CA
3636 Enterprise Avenue
Hayward CA 94545*

Project No: *210750*

Report Type: *Database Report + Compliance*

Order No: *20312300269*

Requested by: *RPS Group*

Date Completed: *November 24, 2020*

Environmental Risk Information Services

A division of Glacier Media Inc.

1.866.517.5204 | info@erisinfo.com | erisinfo.com

Table of Contents

Table of Contents.....	2
Executive Summary.....	3
Executive Summary: Report Summary.....	4
Executive Summary: Site Report Summary - Project Property.....	9
Executive Summary: Site Report Summary - Surrounding Properties.....	10
Executive Summary: Summary by Data Source.....	43
Map.....	80
Aerial.....	83
Topographic Map.....	84
Detail Report.....	85
Unplottable Summary.....	657
Unplottable Report.....	658
Appendix: Database Descriptions.....	662
Definitions.....	677

Notice: IMPORTANT LIMITATIONS and YOUR LIABILITY

Reliance on information in Report: This report DOES NOT replace a full Phase I Environmental Site Assessment but is solely intended to be used as database review of environmental records.

License for use of information in Report: No page of this report can be used without this cover page, this notice and the project property identifier. The information in Report(s) may not be modified or re-sold.

Your Liability for misuse: Using this Service and/or its reports in a manner contrary to this Notice or your agreement will be in breach of copyright and contract and ERIS may obtain damages for such mis-use, including damages caused to third parties, and gives ERIS the right to terminate your account, rescind your license to any previous reports and to bar you from future use of the Service.

No warranty of Accuracy or Liability for ERIS: The information contained in this report has been produced by ERIS Information Inc. ("ERIS") using various sources of information, including information provided by Federal and State government departments. The report applies only to the address and up to the date specified on the cover of this report, and any alterations or deviation from this description will require a new report. This report and the data contained herein does not purport to be and does not constitute a guarantee of the accuracy of the information contained herein and does not constitute a legal opinion nor medical advice. Although ERIS has endeavored to present you with information that is accurate, ERIS disclaims, any and all liability for any errors, omissions, or inaccuracies in such information and data, whether attributable to inadvertence, negligence or otherwise, and for any consequences arising therefrom. Liability on the part of ERIS is limited to the monetary value paid for this report.

Trademark and Copyright: You may not use the ERIS trademarks or attribute any work to ERIS other than as outlined above. This Service and Report(s) are protected by copyright owned by ERIS Information Inc. Copyright in data used in the Service or Report(s) (the "Data") is owned by ERIS or its licensors. The Service, Report(s) and Data may not be copied or reproduced in whole or in any substantial part without prior written consent of ERIS.

Executive Summary

Property Information:

Project Property: 3636 Enterprise Avenue, Hayward, CA
3636 Enterprise Avenue Hayward CA 94545

Project No: 210750

Coordinates:

Latitude: 37.63220953
Longitude: -122.13123373
UTM Northing: 4,165,364.05
UTM Easting: 576,655.47
UTM Zone: UTM Zone 10S

Elevation: 9 FT

Order Information:

Order No: 20312300269
Date Requested: November 23, 2020
Requested by: RPS Group
Report Type: Database Report + Compliance

Historicals/Products:

Aerial Photographs	Historical Aerials (Boundaries)
City Directory Search	CD - 2 Street Search
ERIS Xplorer	ERIS Xplorer
Excel Add-On	Excel Add-On
Fire Insurance Maps	US Fire Insurance Maps
Physical Setting Report (PSR)	Physical Setting Report (PSR)

Executive Summary: Report Summary

Database	Searched	Search Radius	Project Property	Within 0.12mi	0.125mi to 0.25mi	0.25mi to 0.50mi	0.50mi to 1.00mi	Total
<u>Standard Environmental Records</u>								
Federal								
FRP	Y	0.25	0	0	0	-	-	0
NPL	Y	1	0	0	0	0	0	0
PROPOSED NPL	Y	1	0	0	0	0	0	0
DELETED NPL	Y	0.5	0	0	0	0	-	0
SEMS	Y	0.5	0	0	0	0	-	0
ODI	Y	0.5	0	0	0	0	-	0
SEMS ARCHIVE	Y	0.5	0	0	0	2	-	2
CERCLIS	Y	0.5	0	0	0	2	-	2
IODI	Y	0.5	0	0	0	0	-	0
CERCLIS NFRAP	Y	0.5	0	0	0	2	-	2
CERCLIS LIENS	Y	PO	0	-	-	-	-	0
RCRA CORRACTS	Y	1	0	0	0	0	0	0
RCRA TSD	Y	0.5	0	1	0	8	-	9
RCRA LQG	Y	0.25	0	2	0	-	-	2
RCRA SQG	Y	0.25	0	3	0	-	-	3
RCRA CESQG	Y	0.25	0	0	0	-	-	0
RCRA NON GEN	Y	0.25	0	5	6	-	-	11
FED ENG	Y	0.5	0	0	0	0	-	0
FED INST	Y	0.5	0	0	0	0	-	0
ERNS 1982 TO 1986	Y	PO	0	-	-	-	-	0
ERNS 1987 TO 1989	Y	PO	0	-	-	-	-	0
ERNS	Y	PO	0	-	-	-	-	0
FED BROWNFIELDS	Y	0.5	0	0	0	0	-	0
FEMA UST	Y	0.25	0	0	0	-	-	0
REFN	Y	0.25	0	0	0	-	-	0
BULK TERMINAL	Y	0.25	0	0	0	-	-	0
SEMS LIEN	Y	PO	0	-	-	-	-	0

Database	Searched	Search Radius	Project Property	Within 0.12mi	0.125mi to 0.25mi	0.25mi to 0.50mi	0.50mi to 1.00mi	Total
SUPERFUND ROD	Y	1	0	0	0	0	0	0
State								
RESPONSE	Y	1	0	0	0	0	0	0
ENVIROSTOR	Y	1	0	0	1	5	7	13
DELISTED ENVS	Y	1	0	0	0	0	0	0
SWF/LF	Y	0.5	0	0	3	0	-	3
HWP	Y	1	0	0	0	0	0	0
SWAT	Y	0.5	0	0	0	0	-	0
LDS	Y	0.5	0	0	0	0	-	0
LUST	Y	0.5	0	1	1	15	-	17
DELISTED LST	Y	0.5	0	0	0	0	-	0
SWRCB SWF	Y	0.5	0	0	0	0	-	0
UST	Y	0.25	0	1	1	-	-	2
UST CLOSURE	Y	0.5	0	0	0	0	-	0
HHSS	Y	0.25	0	3	1	-	-	4
AST	Y	0.25	0	1	0	-	-	1
TANK OIL GAS	Y	0.25	0	0	0	-	-	0
DELISTED TNK	Y	0.25	0	2	0	-	-	2
CERS TANK	Y	0.25	0	4	0	-	-	4
LUR	Y	0.5	0	0	0	1	-	1
HLUR	Y	0.5	0	0	0	0	-	0
DEED	Y	0.5	0	1	1	2	-	4
VCP	Y	0.5	0	0	0	0	-	0
CLEANUP SITES	Y	0.5	0	1	2	10	-	13
DELISTED COUNTY	Y	0.25	0	0	2	-	-	2
DELISTED CTNK	Y	0.25	0	0	1	-	-	1
HIST TANK	Y	0.25	0	3	1	-	-	4
Tribal								
INDIAN LUST	Y	0.5	0	0	0	0	-	0
INDIAN UST	Y	0.25	0	0	0	-	-	0
DELISTED ILST	Y	0.5	0	0	0	0	-	0
DELISTED IUST	Y	0.25	0	0	0	-	-	0
County								
ALAMEDA LOP	Y	0.5	0	2	0	9	-	11

Database	Searched	Search Radius	Project Property	Within 0.12mi	0.125mi to 0.25mi	0.25mi to 0.50mi	0.50mi to 1.00mi	Total
UST ALAMEDA	Y	0.25	0	0	0	-	-	0
BERKELEY CUPA	Y	0.25	0	0	0	-	-	0
HAYWARD CUPA	Y	0.25	0	7	7	-	-	14
SANLEANDRO CUPA	Y	0.25	0	0	0	-	-	0
UNION UST	Y	0.25	0	0	0	-	-	0
UNION CUPA	Y	0.25	0	0	0	-	-	0
UNION CUPA	Y	0.25	0	0	0	-	-	0
LIVERMORE UST	Y	0.25	0	0	0	-	-	0
LIVERMORE AST	Y	0.25	0	0	0	-	-	0
LIVERMORE CUPA	Y	0.25	0	0	0	-	-	0

Additional Environmental Records

Federal

PFAS NPL	Y	0.5	0	0	0	0	-	0
CEA2	Y	0.25	0	0	0	-	-	0
FDA REGISTRANT	Y	PO	0	-	-	-	-	0
RMP	Y	PO	0	-	-	-	-	0
FINDS/FRS	Y	PO	0	11	-	-	-	11
TRIS	Y	PO	0	-	-	-	-	0
PFAS TRI	Y	0.5	0	0	0	0	-	0
PFAS WATER	Y	0.5	0	0	0	0	-	0
HMIRS	Y	0.125	0	2	-	-	-	2
NCDL	Y	0.125	0	0	-	-	-	0
TSCA	Y	0.125	0	0	-	-	-	0
HIST TSCA	Y	0.125	0	0	-	-	-	0
FTTS ADMIN	Y	PO	0	-	-	-	-	0
FTTS INSP	Y	PO	0	-	-	-	-	0
PRP	Y	PO	0	-	-	-	-	0
SCRD DRYCLEANER	Y	0.5	0	0	0	0	-	0
ICIS	Y	PO	1	-	-	-	-	1
FED DRYCLEANERS	Y	0.25	0	0	0	-	-	0
DELISTED FED DRY	Y	0.25	0	0	0	-	-	0
FUDS	Y	1	0	0	0	0	0	0
PIPELINE INCIDENT	Y	PO	0	-	-	-	-	0
MLTS	Y	PO	0	-	-	-	-	0
HIST MLTS	Y	PO	0	-	-	-	-	0

Database	Searched	Search Radius	Project Property	Within 0.12mi	0.125mi to 0.25mi	0.25mi to 0.50mi	0.50mi to 1.00mi	Total
MINES	Y	0.25	0	0	0	-	-	0
ALT FUELS	Y	0.25	0	0	0	-	-	0
ICIA	Y	PO	0	-	-	-	-	0
OSHA	Y	PO	0	5	-	-	-	5
CEA	Y	0.25	0	0	1	-	-	1
CRIM	Y	0.5	0	0	0	0	-	0
PCS	Y	0.5	0	0	0	0	-	0
NPDES	Y	0.25	0	3	4	-	-	7
FINA	Y	0.25	0	0	0	-	-	0
BRS	Y	0.5	0	1	0	9	-	10
ECHO	Y	0.5	0	15	17	171	-	203
SSTS	Y	0.25	0	0	0	-	-	0
PCB	Y	0.5	0	0	0	0	-	0
CIVIL CASES	Y	0.5	0	0	0	0	-	0

State

NPDES	Y	0.25	0	2	0	-	-	2
DRYCLEANERS	Y	0.25	0	0	0	-	-	0
DELISTED DRYCLEANERS	Y	0.25	0	0	0	-	-	0
DRYC GRANT	Y	0.25	0	0	0	-	-	0
PFAS	Y	0.5	0	0	0	0	-	0
PFAS GW	Y	0.5	0	0	0	0	-	0
HWSS CLEANUP	Y	0.5	0	0	0	0	-	0
DTSC HWF	Y	0.5	0	0	0	0	-	0
INSP COMP ENF	Y	1	0	0	0	0	0	0
SCH	Y	1	0	0	0	0	0	0
CHMIRS	Y	PO	0	1	-	-	-	1
HAZNET	Y	PO	0	16	-	-	-	16
HIST CHMIRS	Y	PO	0	-	-	-	-	0
HIST MANIFEST	Y	PO	0	2	-	-	-	2
HIST CORTESE	Y	0.5	0	0	0	0	-	0
CDO/CAO	Y	0.5	0	0	0	0	-	0
CERS HAZ	Y	0.125	0	2	-	-	-	2
DELISTED HAZ	Y	0.5	0	0	0	16	-	16
GEOTRACKER	Y	0.125	0	0	-	-	-	0
WASTE DISCHG	Y	0.25	0	0	0	-	-	0

Database	Searched	Search Radius	Project Property	Within 0.12mi	0.125mi to 0.25mi	0.25mi to 0.50mi	0.50mi to 1.00mi	Total
EMISSIONS	Y	0.25	0	5	6	-	-	11
CDL	Y	0.125	0	0	-	-	-	0
Tribal	No Tribal additional environmental record sources available for this State.							
County	No County additional environmental databases were selected to be included in the search.							

Total:	1	102	55	252	7	417
--------	---	-----	----	-----	---	-----

* PO – Property Only

* 'Property and adjoining properties' database search radii are set at 0.25 miles.

Executive Summary: Site Report Summary - Project Property

<i>Map Key</i>	<i>DB</i>	<i>Company/Site Name</i>	<i>Address</i>	<i>Direction</i>	<i>Distance (mi/ft)</i>	<i>Elev Diff (ft)</i>	<i>Page Number</i>
1	ICIS	RUSSELL CITY ENERGY CENTER	3636 ENTERPRISE AVENUE HAYWARD CA 94545	NW	0.00 / 0.00	1	85

Executive Summary: Site Report Summary - Surrounding Properties

Map Key	DB	Company/Site Name	Address	Direction	Distance (mi/ft)	Elev Diff (ft)	Page Number
2	RCRA SQG	VS TIRE SALES	3680 ENTERPRISE AVE HAYWARD CA 94545 <i>EPA Handler ID: CAD982459786</i>	NW	0.01 / 29.04	5	85
2	FINDS/FRS	CLYDE ROBIN SEED CO	3670 ENTERPRISE AV HAYWARD CA 94545	NW	0.01 / 29.04	5	86
2	FINDS/FRS	VS TIRE SALES	3680 ENTERPRISE AVE HAYWARD CA 94545	NW	0.01 / 29.04	5	87
2	HAZNET	ENSERV WEST	3668 ENTERPRISE AVE HAYWARD CA 945453206	NW	0.01 / 29.04	5	87
2	HAZNET	WM HEALTHCARE SOLUTIONS, INC	3670 ENTERPRISE AVE HAYWARD CA 945453206	NW	0.01 / 29.04	5	89
2	HAZNET	KOREA EXPRESS INC	3688 ENTERPRISE AVE HAYWARD CA 945453206	NW	0.01 / 29.04	5	89
2	HAZNET	WEST COAST LAMINATING	3670 ENTERPRISE ST HAYWARD CA 94545	NW	0.01 / 29.04	5	90
2	HAZNET	BARNETT MEDICAL SERVICES INC	3670 ENTERPRISE AVE HAYWARD CA 94545	NW	0.01 / 29.04	5	91
2	HAZNET	VS TIRE SALES	3680 ENTERPRISE AVE HAYWARD CA 945450000	NW	0.01 / 29.04	5	91
2	HAZNET	U S TIRE SALES	3680 Enterprise Ave Hayward CA 945453206	NW	0.01 / 29.04	5	91
2	HAZNET	STERICYCLE INC	3668 ENTERPRISE AVE HAYWARD CA 94545	NW	0.01 / 29.04	5	92
2	HAZNET	KOREA EXPRESS USA INC	3668 ENTERPRISE AVE HAYWARD CA 94545	NW	0.01 / 29.04	5	94

Map Key	DB	Company/Site Name	Address	Direction	Distance (mi/ft)	Elev Diff (ft)	Page Number
<u>2</u>	HIST MANIFEST		3680 ENTERPRISE AVE HAYWARD CA 945450000	NW	0.01 / 29.04	5	<u>94</u>
<u>2</u>	FINDS/FRS	USA AUTOMOTIVE SUPPLY & LUBRICANT	3668 ENTERPRISE AVE HAYWARD CA 94545	NW	0.01 / 29.04	5	<u>95</u>
<u>2</u>	HAYWARD CUPA	BMSCAT, INC.	3680 ENTERPRISE AVE CA 94545	NW	0.01 / 29.04	5	<u>95</u>
<u>2</u>	HAYWARD CUPA	USA AUTOMOTIVE SUPPLY & LUBRICANT	3668 ENTERPRISE AVE CA 94545	NW	0.01 / 29.04	5	<u>96</u>
<u>2</u>	OSHA	ANDERSON SERVICES/ANDERSON NEWS COMPANY	3656 ENTERPRISE AVENUE HAYWARD CA 94545	NW	0.01 / 29.04	5	<u>96</u>
<u>2</u>	OSHA	STEEL CITY TOOLWORKS LLC	3656 ENTERPRISE AVE HAYWARD CA 94545	NW	0.01 / 29.04	5	<u>97</u>
<u>2</u>	OSHA	U.S. TIRE SALES - MONARCH TIRE	3680 ENTERPRISE AVE. HAYWARD CA 94545	NW	0.01 / 29.04	5	<u>98</u>
<u>2</u>	OSHA	U.S. TIRE SALES - MONARCH TIRE	3680 ENTERPRISE AVE. HAYWARD CA 94545	NW	0.01 / 29.04	5	<u>99</u>
<u>2</u>	ECHO	VS TIRE SALES	3680 ENTERPRISE AVE HAYWARD CA 94545	NW	0.01 / 29.04	5	<u>104</u>
<u>2</u>	CERS TANK	USA Automotive Supply & Lubricant	3668 ENTERPRISE AVE HAYWARD CA 94545 Site ID: 79446	NW	0.01 / 29.04	5	<u>105</u>
<u>2</u>	CERS HAZ	Daniels Sharpsmart, Inc.	3670 ENTERPRISE AVE HAYWARD CA 94545	NW	0.01 / 29.04	5	<u>107</u>
<u>2</u>	HAYWARD CUPA	DANIELS SHARPSMART, INC.	3670 ENTERPRISE AVE CA 94545	NW	0.01 / 29.04	5	<u>108</u>
<u>2</u>	ECHO	CLYDE ROBIN SEED CO	3670 ENTERPRISE AV HAYWARD CA 94545	NW	0.01 / 29.04	5	<u>109</u>

Map Key	DB	Company/Site Name	Address	Direction	Distance (mi/ft)	Elev Diff (ft)	Page Number
<u>2</u>	ECHO	USA AUTOMOTIVE SUPPLY & LUBRICANT	3668 ENTERPRISE AVE HAYWARD CA 94545	NW	0.01 / 29.04	5	<u>109</u>
<u>2</u>	CERS TANK	Valley Pacific Petroleum Services Hayward	3680 ENTERPRISE AVE HAYWARD CA 94545 <i>Site ID: 445238</i>	NW	0.01 / 29.04	5	<u>110</u>
<u>2</u>	HAYWARD CUPA	VALLEY PACIFIC PETROLEUM SERVICES	3680 ENTERPRISE AVE CA 94545	NW	0.01 / 29.04	5	<u>112</u>
<u>2</u>	RCRA NON GEN	VALLEY PACIFIC PETROLEUM SERVICES HAYWARD	3680 ENTERPRISE AVE HAYWARD CA 94545 <i>EPA Handler ID: CAL000440989</i>	NW	0.01 / 29.04	5	<u>112</u>
<u>2</u>	FINDS/FRS	VALLEY PACIFIC PETROLEUM SERVICES HAYWARD	3680 ENTERPRISE AVE HAYWARD CA 94545	NW	0.01 / 29.04	5	<u>113</u>
<u>2</u>	ECHO	VALLEY PACIFIC PETROLEUM SERVICES HAYWARD	3680 ENTERPRISE AVE HAYWARD CA 94545	NW	0.01 / 29.04	5	<u>114</u>
<u>3</u>	RCRA NON GEN	R&L CARRIERS	3650 ENTERPRISE AVE HAYWARD CA 94545 <i>EPA Handler ID: CAC003023839</i>	NW	0.01 / 45.56	5	<u>115</u>
<u>3</u>	FINDS/FRS	R&L CARRIERS	3650 ENTERPRISE AVE HAYWARD CA 94545	NW	0.01 / 45.56	5	<u>116</u>
<u>3</u>	ECHO	R&L CARRIERS	3650 ENTERPRISE AVE HAYWARD CA 94545	NW	0.01 / 45.56	5	<u>117</u>
<u>4</u>	FINDS/FRS	HAYWARD WASTE WATER TREATMENT	3700 ENTERPRISE HAYWARD CA 94545-3208	NNE	0.01 / 48.93	7	<u>118</u>
<u>4</u>	HMIRS		3700 ENTERPRISE AVE HAYWARD CA	NNE	0.01 / 48.93	7	<u>118</u>
<u>4</u>	DELISTED TNK	COH - WATER POLLUTION CONTROL FACILITY	3700 ENTERPRISE AVE HAYWARD CA 94545	NNE	0.01 / 48.93	7	<u>119</u>
<u>4</u>	LUST	CITY OF HAYWARD WATER POLLUTION	3700 ENTERPRISE AVE HAYWARD CA 94545	NNE	0.01 / 48.93	7	<u>119</u>

Map Key	DB	Company/Site Name	Address	Direction	Distance (mi/ft)	Elev Diff (ft)	Page Number
		CONTROL FACILITY					
			Global ID / Status / Status Date: T0600101525 OPEN - SITE ASSESSMENT 7/13/1990				
4	AST	WATER POLLUTION CONTROL FACILITY	3700 ENTERPRISE AVENUE HAYWARD CA 94545	NNE	0.01 / 48.93	7	129
4	ALAMEDA LOP	CITY OF HAYWARD WATER POLLUTION CONTROL FACILITY	3700 ENTERPRISE AVE HAYWARD CA 94545	NNE	0.01 / 48.93	7	129
4	CHMIRS	Union Sanitary Dist	3700 Enterprise Avenue Hayward CA 94544	NNE	0.01 / 48.93	7	129
			Control No / Notified Date: 13-0461				
4	HHSS	WASTEWATER TREATMENT PLANT	3700 ENTERPRISE AVENUE HAYWARD CA 94545	NNE	0.01 / 48.93	7	131
4	FINDS/FRS	HAYWARD WPCF	3700 ENTERPRISE HAYWARD CA 94545	NNE	0.01 / 48.93	7	131
4	HAZNET	CITY OF HAYWARD	3700 ENTERPRISE AVE HAYWARD CA 94544	NNE	0.01 / 48.93	7	131
4	HAZNET	CITY OF HAYWARD/WATER POLLUTION CONTROL FAC	3700 ENTERPRISE AVE HAYWARD CA 94545	NNE	0.01 / 48.93	7	132
4	HAZNET	CITY OF HAYWARD - WPCF	3700 ENTERPRISE AVE HAYWARD CA 945450000	NNE	0.01 / 48.93	7	133
4	HIST MANIFEST		3700 ENTERPRISE AVE HAYWARD CA 945450000	NNE	0.01 / 48.93	7	138
4	FINDS/FRS	HAYWARD CITY CS	3700 ENTERPRISE HAYWARD CA 94545	NNE	0.01 / 48.93	7	139
4	FINDS/FRS	CITY OF HAYWARD WATER POLLUTION CONTROL FACILITY	3700 ENTERPRISE AVE HAYWARD CA 94545	NNE	0.01 / 48.93	7	139
4	FINDS/FRS	COH - WATER POLLUTION CONTROL FACILITY	3700 ENTERPRISE AVE HAYWARD CA 94545	NNE	0.01 / 48.93	7	140

Map Key	DB	Company/Site Name	Address	Direction	Distance (mi/ft)	Elev Diff (ft)	Page Number
<u>4</u>	HAYWARD CUPA	COH - WATER POLLUTION CONTROL FACILITY	3700 ENTERPRISE AVE CA 94545	NNE	0.01 / 48.93	7	<u>140</u>
<u>4</u>	NPDES	Hayward WPCF	3700 Enterprise, Hayward, CA 94545 CA	NNE	0.01 / 48.93	7	<u>141</u>
<u>4</u>	NPDES	HAYWARD WPCF	3700 ENTERPRISE HAYWARD CA 94545	NNE	0.01 / 48.93	7	<u>141</u>
<u>4</u>	ECHO	HAYWARD WPCF	3700 ENTERPRISE HAYWARD CA 94545	NNE	0.01 / 48.93	7	<u>145</u>
<u>4</u>	ECHO	HAYWARD WASTE WATER TREATMENT	3700 ENTERPRISE HAYWARD CA 94545	NNE	0.01 / 48.93	7	<u>146</u>
<u>4</u>	CERS TANK	COH - WATER POLLUTION CONTROL FACILITY	3700 ENTERPRISE AVE HAYWARD CA 94545 <i>Site ID:</i> 20796	NNE	0.01 / 48.93	7	<u>148</u>
<u>4</u>	UST	COH - WATER POLLUTION CONTROL FACILITY	3700 ENTERPRISE AVE HAYWARD CA 94545 <i>Facility ID:</i> 01-003-018101	NNE	0.01 / 48.93	7	<u>153</u>
<u>4</u>	NPDES	HAYWARD WPCF	3700 ENTERPRISE AVE HAYWARD CA 94545-3208	NNE	0.01 / 48.93	7	<u>153</u>
<u>4</u>	EMISSIONS	HAYWARD WASTE WATER TREATMENT	3700 ENTERPRISE HAYWARD CA 94545	NNE	0.01 / 48.93	7	<u>154</u>
<u>4</u>	EMISSIONS	EAST BAY DISCHARGERS AUTHORITY	3700 ENTERPRISE AVE HAYWARD CA 94545	NNE	0.01 / 48.93	7	<u>156</u>
<u>4</u>	EMISSIONS	HAYWARD WASTE WATER TREATMENT	3700 ENTERPRISE AVE HAYWARD CA 94545	NNE	0.01 / 48.93	7	<u>162</u>
<u>4</u>	EMISSIONS	HAYWARD WASTE WATER TREATMENT	3700 ENTERPRISE AVE HAYWARD CA 94545	NNE	0.01 / 48.93	7	<u>168</u>

Map Key	DB	Company/Site Name	Address	Direction	Distance (mi/ft)	Elev Diff (ft)	Page Number
		PLANT					
4	HIST TANK	WASTEWATER TREATMENT PLANT	3700 ENTERPRISE AVENUE HAYWARD CA	NNE	0.01 / 48.93	7	170
4	NPDES	Hayward WPCF	3700 Enterprise, Hayward, CA 94545 CA	NNE	0.01 / 48.93	7	170
4	ECHO	HAYWARD CITY CS	3700 ENTERPRISE HAYWARD CA 94545	NNE	0.01 / 48.93	7	170
4	ECHO	COH - WATER POLLUTION CONTROL FACILITY	3700 ENTERPRISE AVE HAYWARD CA 94545	NNE	0.01 / 48.93	7	171
4	ECHO	CITY OF HAYWARD WATER POLLUTION CONTROL FACILITY	3700 ENTERPRISE AVE HAYWARD CA 94545	NNE	0.01 / 48.93	7	171
4	HMIRS		3700 ENTERPRISE AVE HAYWARD CA	NNE	0.01 / 48.93	7	172
4	RCRA LQG	HAYWARD CITY OF TREATMENT PLNT	3700 ENTERPRISE HAYWARD CA 94545 <i>EPA Handler ID:</i> CAD981667868	NNE	0.01 / 48.93	7	173
5	RCRA LQG	RUSSELL CITY ENERGY CENTER LLC	3590 ENTERPRISE AVE HAYWARD CA 94544 <i>EPA Handler ID:</i> CAR000042283	E	0.02 / 85.53	3	174
5	FINDS/FRS	RUNNELS INDUSTRIES INC	3590 ENTERPRISE AVE HAYWARD CA 94545	E	0.02 / 85.53	3	176
5	CLEANUP SITES	RUNNELS INDUSTRIES	3590 ENTERPRISE AVE HAYWARD CA 94545 <i>Site Facility Type / Status:</i> CLEANUP PROGRAM SITE COMPLETED - CASE CLOSED	E	0.02 / 85.53	3	177
5	DEED	Runnels Industries	3590 ENTERPRISE AVE Hayward CA 94545	E	0.02 / 85.53	3	192
5	HHSS	RUNNELS INDUSTRIES INC	3590 ENTERPRISE AVE HAYWARD CA 94545	E	0.02 / 85.53	3	192

<i>Map Key</i>	<i>DB</i>	<i>Company/Site Name</i>	<i>Address</i>	<i>Direction</i>	<i>Distance (mi/ft)</i>	<i>Elev Diff (ft)</i>	<i>Page Number</i>
<u>5</u>	HAZNET	1X RUNNELS IND	3590 ENTERPRISE AVE HAYWARD CA 945450000	E	0.02 / 85.53	3	<u>192</u>
<u>5</u>	HAZNET	RUSSELL CITY ENERGY COMPANY LLC	3590 ENTERPRISE AVE HAYWARD CA 945453204	E	0.02 / 85.53	3	<u>193</u>
<u>5</u>	HAZNET	RUNNELS INDUSTRIES INC	3590 ENTERPRISE AVE HAYWARD CA 945450000	E	0.02 / 85.53	3	<u>194</u>
<u>5</u>	HAZNET	RUSSELL CITY ENERGY COMPANY LLC	3590 ENTERPRISE AVE HAYWARD CA 945453204	E	0.02 / 85.53	3	<u>194</u>
<u>5</u>	OSHA	RUNNELS INDUSTRIES, INC	3590 ENTERPRISE DRIVE HAYWARD CA 94545	E	0.02 / 85.53	3	<u>195</u>
<u>5</u>	ECHO	RUNNELS INDUSTRIES INC	3590 ENTERPRISE AVE HAYWARD CA 94545	E	0.02 / 85.53	3	<u>198</u>
<u>5</u>	ALAMEDA LOP	RUNNELS INDUSTRIES	3590 ENTERPRISE AVE HAYWARD CA 94545	E	0.02 / 85.53	3	<u>199</u>
<u>5</u>	EMISSIONS	RUNNELS INDUSTRIES, INC	3590 ENTERPRISE AVE HAYWARD CA 94545	E	0.02 / 85.53	3	<u>199</u>
<u>5</u>	HIST TANK	RUNNELS INDUSTRIES, INC.	3590 ENTERPRISE AVE. HAYWARD CA	E	0.02 / 85.53	3	<u>203</u>
<u>6</u>	DELISTED TNK	MAG TRUCKING, INC	3500 ENTERPRISE AVE HAYWARD CA 94545	ENE	0.04 / 229.43	4	<u>204</u>
<u>7</u>	RCRA NON GEN	MAG TRUCKING INC	3500 ENTERPRISE AVE BLDG 1 HAYWARD CA 94545 <i>EPA Handler ID:</i> CAR000216630	ENE	0.04 / 230.25	6	<u>204</u>
<u>7</u>	RCRA SQG	LES MC DONALD CONSTRUCTION CO	3500 ENTERPRISE AVE HAYWARD CA 94545 <i>EPA Handler ID:</i> CAD982471971	ENE	0.04 / 230.25	6	<u>206</u>
<u>7</u>	HHSS	LES MCDONALD CONSTRUCTION CO	3500 ENTERPRISE AVENUE HAYWARD CA 94545	ENE	0.04 / 230.25	6	<u>207</u>

Map Key	DB	Company/Site Name	Address	Direction	Distance (mi/ft)	Elev Diff (ft)	Page Number
<u>7</u>	HAYWARD CUPA	MAG TRUCKING, INC	3500 ENTERPRISE AVE B CA 94545	ENE	0.04 / 230.25	6	<u>207</u>
<u>7</u>	ECHO	LES MC DONALD CONSTRUCTION CO	3500 ENTERPRISE AVE HAYWARD CA 94545	ENE	0.04 / 230.25	6	<u>208</u>
<u>7</u>	ECHO	MAG TRUCKING	3500 ENTERPRISE AVE HAYWARD CA 94545	ENE	0.04 / 230.25	6	<u>209</u>
<u>7</u>	CERS TANK	MAG TRUCKING, INC	3500 ENTERPRISE AVE, #B HAYWARD CA 94545 <i>Site ID: 132334</i>	ENE	0.04 / 230.25	6	<u>210</u>
<u>7</u>	HIST TANK	LES MCDONALD CONSTRUCTION CO.	3500 ENTERPRISE AVENUE HAYWARD CA	ENE	0.04 / 230.25	6	<u>215</u>
<u>7</u>	NPDES	MAG TRUCKING	3500 ENTERPRISE AVE HAYWARD CA 94545	ENE	0.04 / 230.25	6	<u>215</u>
<u>7</u>	RCRA NON GEN	MAG TRUCKING	3500 ENTERPRISE AVE HAYWARD CA 94545-3204 <i>EPA Handler ID: CAL000019651</i>	ENE	0.04 / 230.25	6	<u>216</u>
<u>8</u>	RCRA SQG	ELIM BIOPHARMACEUTICALS INC	25495 WHITESELL ST HAYWARD CA 94545 <i>EPA Handler ID: CAD982336166</i>	SE	0.06 / 295.68	7	<u>217</u>
<u>8</u>	HAYWARD CUPA	ELIM BIOPHARMACEUTICALS	25495 WHITESELL ST CA 94545	SE	0.06 / 295.68	7	<u>219</u>
<u>8</u>	BRS	ELIM BIOPHARMACEUTICALS INC	25495 WHITESELL ST HAYWARD CA 94545	SE	0.06 / 295.68	7	<u>219</u>
<u>8</u>	ECHO	ELIM BIOPHARMACEUTICALS INC	25495 WHITESELL STREET HAYWARD CA 94545	SE	0.06 / 295.68	7	<u>221</u>
<u>8</u>	CERS HAZ	ELIM BIOPHARMACEUTICALS	25495 WHITESELL ST HAYWARD CA 94545	SE	0.06 / 295.68	7	<u>222</u>

Map Key	DB	Company/Site Name	Address	Direction	Distance (mi/ft)	Elev Diff (ft)	Page Number
9	RCRA TSD	GURU TRUCKING SERVICES INC	24203 WHITESELL ROAD HAYWARD CA 94545 <i>EPA Handler ID:</i> CAL000444158	NE	0.08 / 438.28	6	224
9	RCRA NON GEN	GURU TRUCKING SERVICES INC	24203 WHITESELL ROAD HAYWARD CA 94545 <i>EPA Handler ID:</i> CAL000444158	NE	0.08 / 438.28	6	225
9	ECHO	GURU TRUCKING SERVICES INC	24203 WHITESELL ROAD HAYWARD CA 94545	NE	0.08 / 438.28	6	226
10	ENVIROSTOR	LES MCDONALD CONSTRUCTION COMPANY	3500 ENTERPRISE AVENUE HAYWARD CA 94545 <i>Estor/EPA ID Cleanup Status:</i> 01150001 REFER: OTHER AGENCY AS OF 3/17/1988	E	0.13 / 708.02	5	227
11	LUST	ALLGOOD INDUSTRIES	3466 ENTERPRISE AVE HAYWARD CA 94545 <i>Global ID Status Status Date:</i> T0600100056 COMPLETED - CASE CLOSED 10/1/1997	ENE	0.15 / 777.28	5	228
11	HHSS	ALLGOOD INDUSTRIES	3466 ENTERPRISE AVE HAYWARD CA 94545	ENE	0.15 / 777.28	5	231
11	HAYWARD CUPA	TEGRANT DIVERSIFIED BRANDS - HAYWARD	3466 ENTERPRISE AVE CA 94545	ENE	0.15 / 777.28	5	231
11	ECHO	SCA PACKAGING	3466 ENTERPRISE AVE HAYWARD CA 94545	ENE	0.15 / 777.28	5	231
11	EMISSIONS	SONOCO PROTECTIVE SOLUTIONS, INC	3466 ENTERPRISE AVE HAYWARD CA 94545	ENE	0.15 / 777.28	5	232
11	EMISSIONS	TEGRANT DIVERSIFIED BRANDS, INC	3466 ENTERPRISE AVE HAYWARD CA 94545	ENE	0.15 / 777.28	5	234
11	EMISSIONS	ALLGOOD INDUSTRIES	3466 ENTERPRISE AVE HAYWARD CA 94545	ENE	0.15 / 777.28	5	234
11	EMISSIONS	TUSCARORA INC	3466 ENTERPRISE AVE HAYWARD CA 94545	ENE	0.15 / 777.28	5	236
11	EMISSIONS	TEGRANT DIVERSIFIED BRANDS, IN	3466 ENTERPRISE AVE HAYWARD CA 94545	ENE	0.15 / 777.28	5	239

Map Key	DB	Company/Site Name	Address	Direction	Distance (mi/ft)	Elev Diff (ft)	Page Number
11	EMISSIONS	SCA PACKAGING NORTH AMERICA	3466 ENTERPRISE AVE HAYWARD CA 94545	ENE	0.15 / 777.28	5	242
11	HIST TANK	ALLGOOD INDUSTRIES	3466 ENTERPRISE AVE. HAYWARD CA	ENE	0.15 / 777.28	5	242
11	NPDES	TUSCARORA INC	3466 ENTERPRISE AVE HAYWARD CA 94545	ENE	0.15 / 777.28	5	242
11	ECHO	ALLGOOD INDUSTRIES	3466 ENTERPRISE AVE HAYWARD CA 94545	ENE	0.15 / 777.28	5	243
11	ECHO	TUSCARORA INC	3466 ENTERPRISE AVENUE HAYWARD CA 94545	ENE	0.15 / 777.28	5	243
11	ECHO	SONOCO	3466 ENTERPRISE AVE HAYWARD CA 94545	ENE	0.15 / 777.28	5	245
11	RCRA NON GEN	TEGRANT CORP	3466 ENTERPRISE AVE HAYWARD CA 94545-0000 EPA Handler ID: CAL000001898	ENE	0.15 / 777.28	5	246
11	NPDES	SONOCO	3466 ENTERPRISE AVE HAYWARD CA 94545	ENE	0.15 / 777.28	5	247
11	ECHO	TEGRANT CORP	3466 ENTERPRISE AVE HAYWARD CA 94545	ENE	0.15 / 777.28	5	248
12	UST	MAG TRUCKING, INC	3500 ENTERPRISE AVE, #B HAYWARD CA 94545 Facility ID: 01-003-058401	ENE	0.19 / 1,010.62	6	249
13	SWF/LF	Hayward Transfer Station LLC	3458 Enterprise Ave. Hayward CA 94545 Act Opl Status / Activity: Active Medium Volume CDI Debris Processing Facility	E	0.19 / 1,025.73	7	249
13	DELISTED COUNTY	HANSON & FITCH ENVIRONMENTAL SERVICES	3458 ENTERPRISE AVE A CA 94545	E	0.19 / 1,025.73	7	250
13	DELISTED COUNTY	HANSON & FITCH, INC	3458 ENTERPRISE AVE CA 94545	E	0.19 / 1,025.73	7	250

Map Key	DB	Company/Site Name	Address	Direction	Distance (mi/ft)	Elev Diff (ft)	Page Number
<u>13</u>	CEA	HANSON & FITCH	3458 ENTERPRISE AVENUE HAYWARD CA 94545	E	0.19 / 1,025.73	7	<u>250</u>
<u>13</u>	ECHO	HANSON & FITCH	3458 ENTERPRISE AVENUE HAYWARD CA 94545	E	0.19 / 1,025.73	7	<u>254</u>
<u>13</u>	HAYWARD CUPA	H & F FENCE/SANITATION	3458 ENTERPRISE AVE A CA 94545	E	0.19 / 1,025.73	7	<u>255</u>
<u>13</u>	HAYWARD CUPA	ENCORE OILS (SEQUENTIAL)	3458 ENTERPRISE AVE CA 94545	E	0.19 / 1,025.73	7	<u>255</u>
<u>13</u>	HAYWARD CUPA	HAYWARD TRANSFER STATION	3458 ENTERPRISE AVE B CA 94545	E	0.19 / 1,025.73	7	<u>255</u>
<u>13</u>	NPDES	HAYWARD TRANSFER STATION	3458 ENTERPRISE AVE HAYWARD CA 94545	E	0.19 / 1,025.73	7	<u>255</u>
<u>13</u>	ECHO	HAYWARD TRANSFER STATION LLC	3458 ENTERPRISE AVE HAYWARD CA 94545	E	0.19 / 1,025.73	7	<u>256</u>
<u>13</u>	ECHO	HAYWARD TRANSFER STATION	3458 ENTERPRISE AVE #B HAYWARD CA 94545	E	0.19 / 1,025.73	7	<u>257</u>
<u>13</u>	ECHO	KRAUSE&NAGY ENVIRONMENTAL SOLUTIONS	3458 ENTERPRISE AVE HAYWARD CA 94545	E	0.19 / 1,025.73	7	<u>258</u>
<u>13</u>	RCRA NON GEN	HANSON AND FITCH	3458 ENTERPRISE AVE HAYWARD CA 94545 EPA Handler ID: CAL000386863	E	0.19 / 1,025.73	7	<u>258</u>
<u>13</u>	RCRA NON GEN	HAYWARD TRANSFER STATION LLC	3458 ENTERPRISE AVE HAYWARD CA 94545 EPA Handler ID: CAL000437501	E	0.19 / 1,025.73	7	<u>260</u>
<u>13</u>	RCRA NON GEN	ENCORE OILS LLC DBA SEQUENTIAL	3458 ENTERPRISE AVE HAYWARD CA 94545 EPA Handler ID: CAL000432492	E	0.19 / 1,025.73	7	<u>261</u>
<u>13</u>	ECHO	ENCORE OILS LLC DBA SEQUENTIAL	3458 ENTERPRISE AVE HAYWARD CA 94545	E	0.19 / 1,025.73	7	<u>262</u>

Map Key	DB	Company/Site Name	Address	Direction	Distance (mi/ft)	Elev Diff (ft)	Page Number
<u>13</u>	SWF/LF	Valley Recycling Cntr. Hwd., LLC	3458 Enterprise Ave. Hayward CA 94545	E	0.19 / 1,025.73	7	<u>263</u>
<u>13</u>	SWF/LF	Hayward Transfer Station, LLC	3458 Enterprise Ave. Hayward CA 94545	E	0.19 / 1,025.73	7	<u>264</u>
<u>14</u>	HAYWARD CUPA	RYDER TRUCK RENTAL #0056	3453 ENTERPRISE AVE CA 94545	ENE	0.21 / 1,098.75	7	<u>264</u>
<u>14</u>	DELISTED CTNK	Ryder Truck Rental #0056	3453 ENTERPRISE AVE HAYWARD CA 94545	ENE	0.21 / 1,098.75	7	<u>265</u>
<u>14</u>	ECHO	VANIER TRUCKING	3453 ENTERPRISE AVE HAYWARD CA 94545	ENE	0.21 / 1,098.75	7	<u>265</u>
<u>14</u>	RCRA NON GEN	RYDER TRUCK RENTAL INC	3453 ENTERPRISE AVE HAYWARD CA 94545-3220 <i>EPA Handler ID: CAL000360860</i>	ENE	0.21 / 1,098.75	7	<u>265</u>
<u>14</u>	ECHO	RYDER TRUCK RENTAL #0056	3453 ENTERPRISE AVE HAYWARD CA 94545	ENE	0.21 / 1,098.75	7	<u>266</u>
<u>14</u>	ECHO	RYDER TRUCK RENTAL INC	3453 ENTERPRISE AVE HAYWARD CA 94545	ENE	0.21 / 1,098.75	7	<u>267</u>
<u>15</u>	HAYWARD CUPA	CROSS CITY EXPRESS	3450 ENTERPRISE AVE CA 94545	ENE	0.23 / 1,197.26	7	<u>268</u>
<u>15</u>	NPDES	SB FREIGHT	3450 ENTERPRISE AVE HAYWARD CA 94545	ENE	0.23 / 1,197.26	7	<u>268</u>
<u>15</u>	ECHO	SB FREIGHT	3450 ENTERPRISE AVE HAYWARD CA 94545	ENE	0.23 / 1,197.26	7	<u>269</u>
<u>15</u>	ECHO	CROSS CITY EXPRESS	3450 ENTERPRISE AVE HAYWARD CA 94545	ENE	0.23 / 1,197.26	7	<u>270</u>
<u>15</u>	HAYWARD CUPA	STORER TRANSIT SYSTEMS INC	3450 ENTERPRISE AVE CA 94545	ENE	0.23 / 1,197.26	7	<u>271</u>

Map Key	DB	Company/Site Name	Address	Direction	Distance (mi/ft)	Elev Diff (ft)	Page Number
15	RCRA NON GEN	STORER TRANSPORTATION SERVICE STORER SAUGUS SCHOOL BUS & CONTRACT SERV	3450 ENTERPRISE AVE HAYWARD CA 94545	ENE	0.23 / 1,197.26	7	271
			<i>EPA Handler ID:</i> CAL000429754				
15	ECHO	STORER TRANSPORTATION SERVICE STORER SAUGUS SCHOOL BUS & CONTRACT SERV	3450 ENTERPRISE AVE HAYWARD CA 94545	ENE	0.23 / 1,197.26	7	272
16	CLEANUP SITES	ALL-GOOD PALLETS CO	3862 DEPOT RD HAYWARD CA 94545	NW	0.23 / 1,203.98	3	273
			<i>Site Facility Type / Status:</i> CLEANUP PROGRAM SITE COMPLETED - CASE CLOSED				
16	CLEANUP SITES	RUSSELL CITY ENERGY CENTER	3878-3862 DEPOT RD HAYWARD CA 94545	NW	0.23 / 1,203.98	3	277
			<i>Site Facility Type / Status:</i> CLEANUP PROGRAM SITE COMPLETED - CASE CLOSED				
16	DEED	RUSSELL CITY ENERGY CENTER	3878-3862 DEPOT RD HAYWARD CA 94545	NW	0.23 / 1,203.98	3	284
17	ECHO	SONOCO PROTECTIVE SOLUTIONS INC	3446 ENTERPRISE AVE HAYWARD CA 94545	E	0.25 / 1,299.08	8	284
18	ECHO	OMEGA JV INC	3449 ENTERPRISE AVE HAYWARD CA 94545	E	0.25 / 1,335.61	8	285
19	ENVIROSTOR	KEM-MIL-CO	3468 DIABLO AVENUE HAYWARD CA 94545	ENE	0.26 / 1,377.27	8	286
			<i>Estor/EPA ID Cleanup Status:</i> 71003075 INACTIVE - NEEDS EVALUATION AS OF				
20	ECHO	REDHAWK FIRE AND SAFETY	25500 WHITESELL HAYWARD CA 94545	SE	0.26 / 1,381.15	3	287
21	BRS	TRM COPY CTRS	3480 DIABLO AVE HAYWARD CA 94545	NE	0.27 / 1,446.90	9	288
21	ECHO	TRM COPY CENTERS	3480 DIABLO AVE HAYWARD CA 94545	NE	0.27 / 1,446.90	9	290
22	LUST	KEEBLER COMPANY FACILITY	3875 BAY CENTER PL HAYWARD CA 94545	SE	0.28 / 1,457.91	7	291
			<i>Global ID Status Status Date:</i> T0600191826 COMPLETED - CASE CLOSED 3/13/2000				

Map Key	DB	Company/Site Name	Address	Direction	Distance (mi/ft)	Elev Diff (ft)	Page Number
<u>22</u>	ECHO	KEEBLER COMPANY FACILITY	3875 BAY CENTER PL HAYWARD CA 94545	SE	0.28 / 1,457.91	7	<u>293</u>
<u>22</u>	ECHO	CALIFORNIA SERVICE TOOL INC	3875 BAY CENTER PL HAYWARD CA 94545	SE	0.28 / 1,457.91	7	<u>294</u>
<u>23</u>	RCRA TSD	KEM-MIL-CO	3468 DIABLO AVE HAYWARD CA 94545 <i>EPA Handler ID: CAD982485849</i>	NE	0.28 / 1,460.60	9	<u>295</u>
<u>23</u>	BRS	KEM-MIL-CO	3468 DIABLO AVE HAYWARD CA 94545	NE	0.28 / 1,460.60	9	<u>298</u>
<u>23</u>	ECHO	KEM-MIL-CO	3468 DIABLO AVE HAYWARD CA 94545	NE	0.28 / 1,460.60	9	<u>301</u>
<u>23</u>	ECHO	H2J CORP DBA KEM MIL CO	3468 DIABLO AVE HAYWARD CA 94545	NE	0.28 / 1,460.60	9	<u>302</u>
<u>24</u>	CERCLIS	ROHM & HAAS CO	25500 SHITESSELL ST HAYWARD CA 94544 <i>Site EPA ID: CAD020028072</i>	ESE	0.28 / 1,464.52	7	<u>302</u>
<u>24</u>	CERCLIS NFRAP	ROHM & HAAS CO	25500 SHITESSELL ST HAYWARD CA 94544 <i>Site EPA ID: CAD020028072</i>	ESE	0.28 / 1,464.52	7	<u>304</u>
<u>24</u>	SEMS ARCHIVE	ROHM & HAAS CO	25500 SHITESSELL ST HAYWARD CA 94544 <i>EPA ID: CAD020028072</i>	ESE	0.28 / 1,464.52	7	<u>305</u>
<u>24</u>	BRS	ROHM AND HAAS CHEMICALS LLC	25500 WHITESELL STREET HAYWARD CA 94545	ESE	0.28 / 1,464.52	7	<u>305</u>
<u>24</u>	ECHO	ROHM AND HAAS - HAYWARD PLANT	25500 WHITESELL STREET HAYWARD CA 94545	ESE	0.28 / 1,464.52	7	<u>308</u>
<u>24</u>	ECHO	ROHM HAAS CHEMICALS LLC	25500 WHITESELL ST HAYWARD CA 94545	ESE	0.28 / 1,464.52	7	<u>309</u>
<u>24</u>	ECHO	ROHM HAAS CALIFORNIA INC	25500 WHITESELL ST HAYWARD CA 94545	ESE	0.28 / 1,464.52	7	<u>310</u>

Map Key	DB	Company/Site Name	Address	Direction	Distance (mi/ft)	Elev Diff (ft)	Page Number
<u>25</u>	ECHO	DAVIS INSTRUMENTS CORPORATION	3465 DIABLO AVE HAYWARD CA 94545	NE	0.28 / 1,481.72	11	<u>311</u>
<u>26</u>	LUST	LAFAYETTE MANUFACTURING	3440 ENTERPRISE AVE HAYWARD CA 94545	E	0.28 / 1,491.57	9	<u>312</u>
Global ID / Status / Status Date: T0600100806 COMPLETED - CASE CLOSED 7/20/1997							
<u>26</u>	ECHO	LAFAYETTE MANUFACTURING INC	3440 ENTERPRISE AVE HAYWARD CA 94545	E	0.28 / 1,491.57	9	<u>314</u>
<u>26</u>	ECHO	FOSTER DAIRY FARMS DBA CRYSTAL CREAMERY	3440 ENTERPRISE AVE HAYWARD CA 94544	E	0.28 / 1,491.57	9	<u>315</u>
<u>27</u>	ECHO	CELLCO - SAN MATEO BRIDGE E	3880 BAY CENTER HAYWARD CA 94545	SE	0.29 / 1,505.03	8	<u>316</u>
<u>27</u>	ECHO	VERIZON WIRELESS- 815831	3880 BAY CENTER PLACE HAYWARD CA 94545	SE	0.29 / 1,505.03	8	<u>317</u>
<u>28</u>	ECHO	METABOLEX, INC	3876 BAY CENTER PL HAYWARD CA 94545	SE	0.29 / 1,510.33	7	<u>317</u>
<u>29</u>	ECHO	SOGETAL INC	3872 BAY CENTER PLACE HAYWARD CA 94545	SE	0.29 / 1,515.52	7	<u>318</u>
<u>30</u>	ECHO	METAL SPECIALISTS	25589 SEABOARD LN HAYWARD CA 94545	ENE	0.29 / 1,520.47	8	<u>319</u>
<u>31</u>	ECHO	INFRARED INDUSTRIES	25590 SEABOARD LN HAYWARD CA 94545	ENE	0.29 / 1,540.48	8	<u>319</u>
<u>32</u>	ECHO	AMERICAN EXTERIOR COATING	3852 BAYCENTER PL HAYWARD CA 94545	SE	0.29 / 1,541.41	7	<u>320</u>
<u>33</u>	ECHO	SHAKLEE CORPORATION	3825 BAY CENTER PL HAYWARD CA 94545	SE	0.30 / 1,557.72	7	<u>321</u>
<u>33</u>	ECHO	PS BUSINESS PARKS	3825 BAY CENTER PLACE HAYWARD CA 94545	SE	0.30 / 1,557.72	7	<u>322</u>

Map Key	DB	Company/Site Name	Address	Direction	Distance (mi/ft)	Elev Diff (ft)	Page Number
33	ECHO	QUINTARA DISCOVERY	3825 BAY CENTER PL HAYWARD CA 94545	SE	0.30 / 1,557.72	7	322
33	ECHO	TYCO INTEGRATED SECURITY	3825 BAY CENTER PL # B HAYWARD CA 94545	SE	0.30 / 1,557.72	7	323
34	BRS	KOSAN BIOSCIENCES	3832 BAY CENTER PLACE HAYWARD CA 94545	SE	0.30 / 1,568.47	7	324
34	ECHO	KOSAN BIOSCIENCES INC	3832 BAY CENTER PLACE HAYWARD CA 94545	SE	0.30 / 1,568.47	7	326
34	ECHO	PROZYME, INC	3832 BAY CENTER PL HAYWARD CA 94545	SE	0.30 / 1,568.47	7	328
35	ECHO	GRUNDFOS CBS INC.	25568 SEABOARD LANE HAYWARD CA 94545	ENE	0.30 / 1,569.86	8	329
36	ECHO	DETENTION DEVICE SYSTEMS	25545 SEABOARD LN HAYWARD CA 94545	ENE	0.30 / 1,576.01	8	330
37	LUST	MAG TRUCKING	3500 ENTERPRISE AVE HAYWARD CA 94545	E	0.30 / 1,607.72	8	330
Global ID Status Status Date: T0600100877 COMPLETED - CASE CLOSED 2/18/2000							
38	ECHO	MICROSIL CORPORATION	3434 ENTERPRISE AVE HAYWARD CA 94545	E	0.31 / 1,626.07	8	333
39	ENVIROSTOR	BIG AL'S WASTE HAULING	4125 BREAKWATER AVENUE HAYWARD CA 94545	SSE	0.31 / 1,636.92	3	334
Estor/EPA ID Cleanup Status: 01420125 INACTIVE - NEEDS EVALUATION AS OF 4/22/2002							
40	LUST	AMERICAN AUTO WRECKERS	3744 DEPOT HAYWARD CA 94545	N	0.32 / 1,692.01	4	335
Global ID Status Status Date: T0600101922 COMPLETED - CASE CLOSED 9/27/2010							
41	BRS	A.J. DAW PRINTING INK COMPANY	25655 NICKEL PL HAYWARD CA 94545	E	0.33 / 1,727.50	7	345
41	ECHO	A.J. DAW PRINTING INK COMPANY	25655 NICKEL PL HAYWARD CA 94545	E	0.33 / 1,727.50	7	347

Map Key	DB	Company/Site Name	Address	Direction	Distance (mi/ft)	Elev Diff (ft)	Page Number
<u>42</u>	ECHO	ORLIMAR GOLF COMPANY	25673 NICKEL PL HAYWARD CA 94545	E	0.33 / 1,727.97	7	<u>348</u>
<u>42</u>	ALAMEDA LOP	HAIG'S DELICACIES	25673 NICKEL PL HAYWARD CA 94545-	E	0.33 / 1,727.97	7	<u>349</u>
<u>42</u>	CLEANUP SITES	HAIG'S DELICACIES	25673 NICKEL PLACE HAYWARD CA 94545	E	0.33 / 1,727.97	7	<u>350</u>
Site Facility Type Status: CLEANUP PROGRAM SITE OPEN - SITE ASSESSMENT							
<u>43</u>	ECHO	ELECTRO FORMING INC	3435 ENTERPRISE AVE HAYWARD CA 94545	E	0.33 / 1,745.56	10	<u>359</u>
<u>44</u>	DELISTED HAZ	ATLANTIC B AUTO DISMANTLER	3788 DEPOT RD HAYWARD CA 94545	NNW	0.33 / 1,747.66	2	<u>360</u>
<u>44</u>	ECHO	ATLANTIC B AUTO DISMANTLER	3788 DEPOT RD HAYWARD CA 94545	NNW	0.33 / 1,747.66	2	<u>360</u>
<u>45</u>	ECHO	ATLANTA AUTO DISMANTLER	3760 DEPOT RD HAYWARD CA 94545	N	0.33 / 1,753.17	3	<u>361</u>
<u>45</u>	DELISTED HAZ	ATLANTA AUTO DISMANTLER	3760 DEPOT RD HAYWARD CA 94545	N	0.33 / 1,753.17	3	<u>362</u>
<u>46</u>	DELISTED HAZ	DEPOT AUTO WRECKERS	3764 DEPOT RD HAYWARD CA 94545	N	0.33 / 1,753.26	3	<u>362</u>
<u>46</u>	ECHO	DEPOT AUTO WRECKERS	3764 DEPOT RD HAYWARD CA 94545	N	0.33 / 1,753.26	3	<u>362</u>
<u>47</u>	ALAMEDA LOP	AMERICAN AUTO WRECKERS	3744 DEPOT RD Hayward CA 94545	N	0.33 / 1,755.35	3	<u>363</u>
<u>47</u>	ECHO	AMERICAN AUTO DISMANTLERS	3744 DEPOT ROAD HAYWARD CA 94545	N	0.33 / 1,755.35	3	<u>364</u>
<u>47</u>	DELISTED HAZ	AMERICAN AUTO DISMANTLERS, INC	3744 DEPOT RD HAYWARD CA 94545	N	0.33 / 1,755.35	3	<u>366</u>

Map Key	DB	Company/Site Name	Address	Direction	Distance (mi/ft)	Elev Diff (ft)	Page Number
47	RCRA TSD	CRONIMET CORPORATION	3744 DEPOT RD HAYWARD CA 94545 <i>EPA Handler ID:</i> CAL000445042	N	0.33 / 1,755.35	3	366
47	ECHO	CRONIMET CORPORATION	3744 DEPOT RD HAYWARD CA 94545	N	0.33 / 1,755.35	3	367
48	ECHO	DORRIS AUTO WRECKERS	3720 DEPOT RD HAYWARD CA 94545	N	0.33 / 1,759.90	3	368
49	ENVIROSTOR	ELECTRO-FORMING CO. - HAYWARD	3435 ENTERPRISE AVENUE HAYWARD CA 94545 <i>Estor/EPA ID Cleanup Status:</i> 71003321 ACTIVE AS OF 9/23/2002	ENE	0.33 / 1,762.56	10	370
49	LUR	ELECTRO-FORMING CO. - HAYWARD	3435 ENTERPRISE AVENUE HAYWARD CA 94545 <i>Estor/EPA ID Cleanup Status:</i> 71003321 ACTIVE AS OF 9/23/2002	ENE	0.33 / 1,762.56	10	378
50	ECHO	FORENSIC ANALYTICAL SCIENCES INC	3777 DEPOT RD STE 408 HAYWARD CA 94545	NNW	0.34 / 1,772.81	4	385
50	ECHO	LEVEL 3 COMMUNICATIONS, LLC	3777 DEPOT RDNA #414 HAYWARD CA 94545	NNW	0.34 / 1,772.81	4	386
50	ECHO	FORENSIC ANALYTICAL	3777 DEPOT RD SUITE 406 HAYWARD CA 94545	NNW	0.34 / 1,772.81	4	387
51	LUST	HAYWARD SIGN FACTORY	3210 DIABLO AVE HAYWARD CA 94545 <i>Global ID Status Status Date:</i> T0600101920 COMPLETED - CASE CLOSED 7/11/1995	ENE	0.34 / 1,774.10	11	388
51	ECHO	HAYWARD SIGN FACTORY	3210 DIABLO AVE HAYWARD CA 94545	ENE	0.34 / 1,774.10	11	390
52	LUST	J&M INC	3826 DEPOT HAYWARD CA 94545 <i>Global ID Status Status Date:</i> T0600100741 COMPLETED - CASE CLOSED 12/5/1996	NNW	0.34 / 1,774.59	2	391
52	ALAMEDA LOP	J&M INC	3826 DEPOT RD Hayward CA 94545	NNW	0.34 / 1,774.59	2	392
52	ECHO	GOLDEN BAY CONSTRUCTIONNA INC. - OFFICE	3826 DEPOT RD HAYWARD CA 94545	NNW	0.34 / 1,774.59	2	393

Map Key	DB	Company/Site Name	Address	Direction	Distance (mi/ft)	Elev Diff (ft)	Page Number
52	ECHO	J&M INC	3826 DEPOT HAYWARD CA 94545	NNW	0.34 / 1,774.59	2	394
52	ECHO	GOLDEN BAY CONSTRUCTION INC	3826 DEPOT RD HAYWARD CA 94545	NNW	0.34 / 1,774.59	2	394
53	LUST	VANIER TRUCKING	3453 ENTERPRISE AVE HAYWARD CA 94545	E	0.34 / 1,786.93	9	395
Global ID Status Status Date: T0600102040 COMPLETED - CASE CLOSED 5/7/1997							
54	CLEANUP SITES	HAYWARD RV STORAGE	3636 DEPOT RD HAYWARD CA 94541	NNE	0.34 / 1,796.56	6	398
Site Facility Type Status: CLEANUP PROGRAM SITE OPEN - SITE ASSESSMENT							
54	ALAMEDA LOP	HAYWARD RV STORAGE	3636 DEPOT RD HAYWARD CA 94541	NNE	0.34 / 1,796.56	6	401
54	ECHO	HAYWARD RV STORAGE	3636 DEPOT HAYWARD CA 94541	NNE	0.34 / 1,796.56	6	402
55	BRS	BECHTEL RUSSELL CITY ENERGY CTR CONSTRUCTION SITE	3878 DEPOT RD HAYWARD CA 94545	NNW	0.34 / 1,808.54	3	402
56	ECHO	AAA TRUCK PARTS WRECKING	3884 DEPORT RD HAYWARD CA 94545	NNW	0.34 / 1,809.88	2	404
57	ECHO	ALAMEDA NAVAL AIR STATION - IR SITE 09NA BUILDING 410	VIKING STREET ALAMEDA CA 94541	ENE	0.35 / 1,826.26	11	406
58	CLEANUP SITES	ROHM & HAAS INC	25500 WHITESELL ST HAYWARD CA 94545	ESE	0.35 / 1,837.46	7	406
Site Facility Type Status: CLEANUP PROGRAM SITE COMPLETED - CASE CLOSED							
59	LUST	FORNI CORPORATION	3600 DEPOT HAYWARD CA 94545	NNE	0.35 / 1,843.23	8	412
Global ID Status Status Date: T0600100605 COMPLETED - CASE CLOSED 7/17/1997							
59	ALAMEDA LOP	FORNI CORPORATION	3600 DEPOT RD Hayward CA 94545	NNE	0.35 / 1,843.23	8	413
59	CLEANUP SITES	FORNI CORP	3600 DEPOT RD HAYWARD CA 94545	NNE	0.35 / 1,843.23	8	414
Site Facility Type Status: CLEANUP PROGRAM SITE COMPLETED - CASE CLOSED							

<i>Map Key</i>	<i>DB</i>	<i>Company/Site Name</i>	<i>Address</i>	<i>Direction</i>	<i>Distance (mi/ft)</i>	<i>Elev Diff (ft)</i>	<i>Page Number</i>
59	ECHO	FORNI CORPORATION	3600 DEPOT RD HAYWARD CA 94545	NNE	0.35 / 1,843.23	8	416
59	ECHO	FORNI CORP	3600 DEPOT RD HAYWARD CA 94545	NNE	0.35 / 1,843.23	8	417
59	ECHO	XTRA LEASE INC	3600 DEPOT RD HAYWARD CA 94545	NNE	0.35 / 1,843.23	8	418
60	LUST	STILES PAINT	3428 ENTERPRISE AVE HAYWARD CA 94545	E	0.35 / 1,846.55	9	419
<i>Global ID / Status / Status Date:</i> T0600101881 COMPLETED - CASE CLOSED 8/15/1995							
60	ECHO	STILES PAINT	3428 ENTERPRISE AVE HAYWARD CA 94545	E	0.35 / 1,846.55	9	421
60	ECHO	STILES MANUFACTURING	3428 ENTERPRISE AVE HAYWARD CA 94545	E	0.35 / 1,846.55	9	421
61	ECHO	U.C. PLASTICS MFG., INC.	3202 DIABLO AVE HAYWARD CA 94545	ENE	0.35 / 1,853.01	10	422
62	CLEANUP SITES	AAA TRUCK PARTS COMPANY	3884 DEPOT ROAD HAYWARD CA 94545	NW	0.35 / 1,871.32	2	423
<i>Site Facility Type / Status:</i> CLEANUP PROGRAM SITE OPEN - SITE ASSESSMENT							
62	ALAMEDA LOP	AAA TRUCK PARTS COMPANY	3884 DEPOT RD HAYWARD CA 94545	NW	0.35 / 1,871.32	2	434
62	DELISTED HAZ	AAA TRUCK PARTS, INC	3884 DEPOT RD HAYWARD CA 94545	NW	0.35 / 1,871.32	2	435
62	ECHO	CALIFORNIA PALLETS, INC.	3884 DEPOT ROAD HAYWARD CA 94545	NW	0.35 / 1,871.32	2	435
63	ECHO	STUMP & SONS INC	3427 ENTERPRISE AVE HAYWARD CA 94545	E	0.36 / 1,876.72	9	436
64	ECHO	CONFLO SERVICES INC	25670 NICKEL PL HAYWARD CA 94545	E	0.36 / 1,881.44	7	437

Map Key	DB	Company/Site Name	Address	Direction	Distance (mi/ft)	Elev Diff (ft)	Page Number
64	RCRA TSD	CONFLO SERVICES INC	25670 NICKEL PL HAYWARD CA 94545 <i>EPA Handler ID: CAL000385396</i>	E	0.36 / 1,881.44	7	438
65	ECHO	RUSSELL CITY ENERGY CENTER LLC	3862 DEPOT RD HAYWARD CA 94545	NW	0.36 / 1,886.72	2	439
65	ALAMEDA LOP	ALL-GOOD PALLETS CO	3862 DEPOT RD HAYWARD CA 94545	NW	0.36 / 1,886.72	2	441
65	DELISTED HAZ	BECHTEL / RCEC CONSTRUCTION SITE	3862 DEPOT RD HAYWARD CA 94545	NW	0.36 / 1,886.72	2	441
65	ECHO	ALL-GOOD PALLETS CO	3862 DEPOT HAYWARD CA 94545	NW	0.36 / 1,886.72	2	441
65	ECHO	CALPINE CORPORATION	3862 DEPOT RD HAYWARD CA 94545	NW	0.36 / 1,886.72	2	442
65	ECHO	BECHTEL / RCEC CONSTRUCTION SITE	3862 DEPOT RD HAYWARD CA 94545	NW	0.36 / 1,886.72	2	442
66	ECHO	AUTO AND TRUCK BUMPER RECYCLERS	23986 FOLEY ST HAYWARD CA 94545	N	0.36 / 1,916.12	6	443
67	CLEANUP SITES	QUALA SYSTEMS, INC.	3643 DEPOT ROAD HAYWARD CA 94541 <i>Site Facility Type / Status: CLEANUP PROGRAM SITE COMPLETED - CASE CLOSED</i>	NNE	0.37 / 1,927.42	8	444
67	BRS	QUALA SYSTEMS, INC.	3643 DEPOT ROAD HAYWARD CA 94545	NNE	0.37 / 1,927.42	8	463
67	ECHO	QUALA SYSTEMS, INC.	3643 DEPOT ROAD HAYWARD CA 94545	NNE	0.37 / 1,927.42	8	464
67	ECHO	NUBULK SERVICES	3643 DEPOT RD HAYWARD CA 94545	NNE	0.37 / 1,927.42	8	465
67	ECHO	HATTON'S CRANE & RIGGINGNA INC	3643 DEPOT RD HAYWARD CA 94545	NNE	0.37 / 1,927.42	8	466

Map Key	DB	Company/Site Name	Address	Direction	Distance (mi/ft)	Elev Diff (ft)	Page Number
68	CLEANUP SITES	FORMER EXCEL MOVING SERVICES	3503 BREAKWATER COURT HAYWARD CA 94545	ESE	0.37 / 1,928.23	11	466
Site Facility Type / Status: CLEANUP PROGRAM SITE COMPLETED - CASE CLOSED							
68	DEED	Former Excel Moving Services	3503 BREAKWATER COURT HAYWARD CA 94545	ESE	0.37 / 1,928.23	11	485
69	LUST	ROHM HAAS CALIFORNIA INC	25500 WHITESELL ST HAYWARD CA 94545	SE	0.37 / 1,928.27	4	485
Global ID / Status / Status Date: T0600101155 COMPLETED - CASE CLOSED 4/8/2010							
70	ECHO	AVD METAL FAB INC	3190 DIABLO AVE HAYWARD CA 94545	ENE	0.37 / 1,935.99	10	490
71	ECHO	LEVEL 3 COMMUNICATIONS	23965 CONNECTICUT ST HAYWARD CA 94545	NNE	0.37 / 1,944.15	7	491
72	ECHO	AUTO DISMANTLING SPECIALIST	3898 DEPOT ROAD HAYWARD CA 94545	NW	0.37 / 1,947.18	2	492
72	DELISTED HAZ	Import center	3898 DEPOT RD HAYWARD CA 94545	NW	0.37 / 1,947.18	2	493
72	ECHO	IMPORT CENTER	3898 DEPOT RD HAYWARD CA 94545	NW	0.37 / 1,947.18	2	493
72	ECHO	BAY AREA CONCRETE RECYCLING	3898 DEPOT ROAD HAYWARD CA 94545	NW	0.37 / 1,947.18	2	494
73	ECHO	INEX PHARMACEUTICALS U S A INC	3835 BREAKWATER AVE HAYWARD CA 94545	SE	0.37 / 1,947.28	6	495
74	CERCLIS	BIG AL'S WASTE HAULING	4125 BREAKWATER AVE HAYWARD CA 94545	SSE	0.37 / 1,967.42	2	496
Site EPA ID: CAD980736664							
74	CERCLIS NFRAP	BIG AL'S WASTE HAULING	4125 BREAKWATER AVE HAYWARD CA 94545	SSE	0.37 / 1,967.42	2	498
Site EPA ID: CAD980736664							
74	SEMS ARCHIVE	BIG AL'S WASTE HAULING	4125 BREAKWATER AVE HAYWARD CA 94545	SSE	0.37 / 1,967.42	2	500
EPA ID: CAD980736664							

Map Key	DB	Company/Site Name	Address	Direction	Distance (mi/ft)	Elev Diff (ft)	Page Number
<u>74</u>	DELISTED HAZ	UNITED RENTALS NORTHWEST, INC	4125 BREAKWATER AVE, #B HAYWARD CA 94545	SSE	0.37 / 1,967.42	2	<u>501</u>
<u>74</u>	DELISTED HAZ	UNITED RENTALS BRANCH 712 and H34	4125 BREAKWATER AVE HAYWARD CA 94545	SSE	0.37 / 1,967.42	2	<u>501</u>
<u>74</u>	ECHO	AT&T 92 TOLL PLAZA (13270)	4125 BREAKWATER AVE HAYWARD CA 94545	SSE	0.37 / 1,967.42	2	<u>501</u>
<u>74</u>	ECHO	UNITED RENTALS BRANCH 712 AND H34	4125 BREAKWATER AVE HAYWARD CA 94545	SSE	0.37 / 1,967.42	2	<u>502</u>
<u>74</u>	ECHO	UNITED RENTALS NORTHWESTNA INC	4125 BREAKWATER AVENA #B HAYWARD CA 94545	SSE	0.37 / 1,967.42	2	<u>502</u>
<u>74</u>	ECHO	SPRINT CELL SITE FN03XC050	4125 BREAKWATER AVE HAYWARD CA 94545	SSE	0.37 / 1,967.42	2	<u>503</u>
<u>74</u>	ECHO	AT&T MOBILITY	4125 BREAKWATER AVE HAYWARD CA 94545	SSE	0.37 / 1,967.42	2	<u>503</u>
<u>74</u>	ECHO	UNITED RENTALS INC #712	4125 BREAKWATER AVE HAYWARD CA 94545	SSE	0.37 / 1,967.42	2	<u>504</u>
<u>75</u>	DELISTED HAZ	ULISES SERVICE CENTER	23978 CONNECTICUT ST, #E HAYWARD CA 94545-1637	NNE	0.37 / 1,971.65	8	<u>505</u>
<u>76</u>	ECHO	TRIMAC TRANSPORTATION	3751 BREAKWATER AVENUE HAYWARD CA 94545	SE	0.37 / 1,973.62	8	<u>505</u>
<u>76</u>	ECHO	TRIMAC TRANSPORTATION INC	3751 BREAKWATER AVE HAYWARD CA 94545	SE	0.37 / 1,973.62	8	<u>507</u>
<u>77</u>	CLEANUP SITES	3520 DEPOT ROAD SITE	3520 DEPOT ROAD HAYWARD CA 94545	NNE	0.37 / 1,979.63	9	<u>507</u>
Site Facility Type / Status: CLEANUP PROGRAM SITE COMPLETED - CASE CLOSED							
<u>77</u>	ECHO	NEW CONCEPT CULTURED MARBLE	3520 DEPOT RD, SUITE K HAYWARD CA 94545	NNE	0.37 / 1,979.63	9	<u>514</u>

Map Key	DB	Company/Site Name	Address	Direction	Distance (mi/ft)	Elev Diff (ft)	Page Number
77	ECHO	RJS & ASSOCIATES INC	3520 DEPOT RD HAYWARD CA 94545	NNE	0.37 / 1,979.63	9	515
78	RCRA TSD	ENCYCLOGEN, INC.	23874 CABOT BLVD HAYWARD CA 94545 <i>EPA Handler ID: CAC003020332</i>	NNW	0.38 / 1,981.23	6	516
78	ECHO	ENCYCLOGEN, INC.	23874 CABOT BLVD HAYWARD CA 94545	NNW	0.38 / 1,981.23	6	517
79	ECHO	ASSOCIATED SCREW MACHINE PROD	23978 CONNECTICUT ST HAYWARD CA 94545	NNE	0.38 / 1,991.61	8	518
80	ECHO	SOUND ON STAGE	3182 DIABLO AVE HAYWARD CA 94545	ENE	0.38 / 2,009.20	11	519
81	ECHO	GANS INK AND SUPPLY COMPANYNA INC	3486 DEPOT RD HAYWARD CA 94545	NE	0.39 / 2,039.89	10	520
81	ECHO	GANS INK SUPPLY CO	3486 DEPOT RD HAYWARD CA 94545	NE	0.39 / 2,039.89	10	521
81	ECHO	GAN INK & SUPPLY CO INC	3486 DEPOT RD HAYWARD CA 94545	NE	0.39 / 2,039.89	10	522
82	ECHO	PERRY TOOL & RESEARCH COMPANY	3415 ENTERPRISE AVE HAYWARD CA 94545	E	0.39 / 2,040.90	11	523
83	ECHO	PERRY TOOL & RESEARCH CO	3415 ENTERPRISE HAYWARD CA 94545	E	0.39 / 2,053.11	10	524
84	ECHO	EXIDE CORPORATION SERVICE CTR	3470 DEPOT RD HAYWARD CA 94545	NE	0.39 / 2,056.65	10	525
85	ENVIROSTOR	TRIMAC TRANSPORTATION SVCS., INC.	3751 BREAKWATER AVENUE HAYWARD CA 94545 <i>Estor/EPA ID Cleanup Status: 71003414 INACTIVE - NEEDS EVALUATION AS OF</i>	ESE	0.40 / 2,089.56	9	526
86	ECHO	AGTA CORPORATION	3535 BREAKWATER AVE HAYWARD CA 94545	SE	0.40 / 2,094.28	7	527

Map Key	DB	Company/Site Name	Address	Direction	Distance (mi/ft)	Elev Diff (ft)	Page Number
86	ECHO	DIACARTA LLC	3535 BREAKWATER AVE HAYWARD CA 94545	SE	0.40 / 2,094.28	7	528
86	ECHO	CORE DIAGNOSTICS, INC.	3535 BREAKWATER AVE. HAYWARD CA 94545	SE	0.40 / 2,094.28	7	528
87	LUST	PRECISION METALS	3402 ENTERPRISE AVE HAYWARD CA 94545	E	0.40 / 2,099.01	10	529
Global ID Status Status Date: T0600101107 COMPLETED - CASE CLOSED 9/28/1995							
87	ECHO	PRECISION METAL FABRICATORS	3402 ENTERPRISE AV HAYWARD CA 94540	E	0.40 / 2,099.01	10	532
87	ECHO	LAWSON DRAYAGE INC	3402 ENTERPRISE AVE HAYWARD CA 94545	E	0.40 / 2,099.01	10	533
87	ECHO	LAWSON DRAYAGENA INC	3402 ENTERPRISE AVE HAYWARD CA 94545	E	0.40 / 2,099.01	10	534
87	ECHO	PRECISION METALS	3402 ENTERPRISE AVE HAYWARD CA 94545	E	0.40 / 2,099.01	10	535
88	ECHO	ULTRASIL CORPORATION	3527 BREAKWATER AVE HAYWARD CA 94545	SE	0.40 / 2,100.10	7	535
88	RCRA TSD	ULTRASIL CORPORATION	3527 BREAKWATER AVE HAYWARD CA 94545	SE	0.40 / 2,100.10	7	536
EPA Handler ID: CAL000444585							
88	ECHO	EAST ASIA INVESTMENT LLC DBA ULTRASIL LLC	3527 BREAKWATER AVE HAYWARD CA 94545	SE	0.40 / 2,100.10	7	537
89	ECHO	HIDDEN FARMS	3166 DIABLO HAYWARD CA 94545	ENE	0.40 / 2,102.94	12	538
90	ECHO	FIRST IMPRESSIONS PRINTING INC	25030 VIKING ST HAYWARD CA 94545	NE	0.40 / 2,106.71	11	539
91	DELISTED HAZ	Sims Recycling Solutions - Hayward	26759 EICHLER ST UNIT F HAYWARD CA 94545	NE	0.40 / 2,130.46	11	541

Map Key	DB	Company/Site Name	Address	Direction	Distance (mi/ft)	Elev Diff (ft)	Page Number
<u>91</u>	ECHO	SIMS RECYCLING SOLUTIONS - HAYWARD	26759 EICHLER ST UNIT F HAYWARD CA 94545	NE	0.40 / 2,130.46	11	<u>541</u>
<u>92</u>	RCRA TSD	AMERITEX ELEVATOR WEST, LLC	3454 DEPOT ROAD HAYWARD CA 94545 <i>EPA Handler ID: CAC003014856</i>	NE	0.41 / 2,140.22	10	<u>541</u>
<u>92</u>	ECHO	AMERITEX ELEVATOR WEST, LLC	3454 DEPOT ROAD HAYWARD CA 94545	NE	0.41 / 2,140.22	10	<u>542</u>
<u>93</u>	DELISTED HAZ	ELLSWORTH ADHESIVES	23785 CABOT BLVD, #326 HAYWARD CA 94545	NNW	0.41 / 2,150.24	5	<u>543</u>
<u>93</u>	ECHO	ELLSWORTH ADHESIVES	23785 CABOT BLVDNA #326 HAYWARD CA 94545	NNW	0.41 / 2,150.24	5	<u>544</u>
<u>93</u>	ECHO	TECOGENNA INC	23785 CABOT BLVD STE 307 HAYWARD CA 94545	NNW	0.41 / 2,150.24	5	<u>544</u>
<u>93</u>	ECHO	TECOGEN INC	23785 CABOT BLVD STE 307 HAYWARD CA 94545	NNW	0.41 / 2,150.24	5	<u>545</u>
<u>94</u>	ECHO	DUPONT PIONEER	4010 POINT EDEN WAY HAYWARD CA 94545	SSE	0.41 / 2,160.03	4	<u>546</u>
<u>95</u>	ECHO	DUPONT PIONEER	4030 POINT- EDEN WAY HAYWARD CA 94545	SSE	0.41 / 2,164.06	7	<u>546</u>
<u>95</u>	DELISTED HAZ	PIONEER HI-BRED	4030 POINT EDEN WAY HAYWARD CA 94545	SSE	0.41 / 2,164.06	7	<u>547</u>
<u>96</u>	ECHO	PULSE BIOSCIENCES INC	3957 POINT EDEN WAY HAYWARD CA 94545	SE	0.41 / 2,167.84	7	<u>547</u>
<u>97</u>	ECHO	ESIGNAL-A DIVISION OF INTERACTIVE DATA CORP	3955 POINT EDEN WAY HAYWARD CA 94545	SE	0.41 / 2,171.08	7	<u>548</u>
<u>97</u>	ECHO	INTERACTIVE DATA	3955 POINT EDEN WAY HAYWARD CA 94545	SE	0.41 / 2,171.08	7	<u>549</u>

Map Key	DB	Company/Site Name	Address	Direction	Distance (mi/ft)	Elev Diff (ft)	Page Number
98	ECHO	CHRONO THERAPEUTICS INC	3953 POINT EDEN WAY HAYWARD CA 94545	SE	0.41 / 2,174.33	7	549
99	RCRA TSD	MCI SALES & SERVICE INC	4120 POINT EDEN WAY HAYWARD CA 94545 <i>EPA Handler ID: CAR000277095</i>	SSE	0.41 / 2,188.85	5	550
99	ECHO	MCI SALES & SERVICE INC	4120 POINT EDEN WAY HAYWARD CA 94545	SSE	0.41 / 2,188.85	5	552
100	CLEANUP SITES	MDC VACUUM PRODUCTS	23842 CABOT BOULEVARD HAYWARD CA 94545 <i>Site Facility Type / Status: CLEANUP PROGRAM SITE COMPLETED - CASE CLOSED</i>	NNW	0.41 / 2,189.49	6	553
100	ECHO	MDC VACUUM PRODUCTS LLC	23842 CABOT BLVD. HAYWARD CA 94545	NNW	0.41 / 2,189.49	6	567
100	DELISTED HAZ	M D C VACUUM PRODUCTS LLC	23842 CABOT BLVD HAYWARD CA 94545	NNW	0.41 / 2,189.49	6	569
100	BRS	MDC VACUUM PRODUCTS, LLC	23842 CABOT BLVD. HAYWARD CA 94545	NNW	0.41 / 2,189.49	6	569
101	ENVIROSTOR	ELECTROCHEM	25020 VIKING STREET HAYWARD CA 94545 <i>Estor/EPA ID Cleanup Status: 71002964 NO ACTION REQUIRED AS OF</i>	NE	0.41 / 2,190.04	11	571
102	ECHO	DEL SECCO DIAMOND CORE & SAWNA INC.	3311 DEPOT RD HAYWARD CA 94545	NE	0.42 / 2,197.75	11	572
103	ECHO	NIPPON FUSO AMERICA INC	3305 DEPOT ROAD HAYWARD CA 94545	NE	0.42 / 2,202.45	11	572
104	ECHO	ALLSTAR II BODY SHOP	23888 CONNECTICUT ST, #2 HAYWARD CA 94545	NNE	0.42 / 2,204.14	8	573
105	ECHO	MENDEL BIOLOGICAL SOLUTIONS HAYWARD	3935 POINT EDEN WAY HAYWARD CA 94545	SE	0.42 / 2,204.49	7	573
105	ECHO	KOCH BIOLOGICAL SOLUTIONSNA LLC D/B/A MENDEL BIOLOGICAL SOLUTIONSNA LLC	3935 POINT EDEN WAY HAYWARD CA 94545	SE	0.42 / 2,204.49	7	574

Map Key	DB	Company/Site Name	Address	Direction	Distance (mi/ft)	Elev Diff (ft)	Page Number
<u>105</u>	ECHO	KOCH BIOLOGICAL SOLUTIONS LLC DBA MENDEL BIOLOGICAL SOLUTIONS LLC	3935 POINT EDEN WAY HAYWARD CA 94545	SE	0.42 / 2,204.49	7	<u>574</u>
<u>106</u>	BRS	QMECT, INC.	25020 VIKING STREET HAYWARD CA 94545	NE	0.42 / 2,240.81	11	<u>575</u>
<u>106</u>	ECHO	QMECT, INC.	25020 VIKING STREET HAYWARD CA 94545	NE	0.42 / 2,240.81	11	<u>577</u>
<u>107</u>	ECHO	ZYOMYX INC	26101 RESEARCH RD HAYWARD CA 94545	SE	0.43 / 2,251.88	6	<u>578</u>
<u>108</u>	ECHO	NOVO NORDISK DELIVERY TECHNOLOGIES, INC	26103 RESEARCH ROAD HAYWARD CA 94545	SE	0.43 / 2,257.71	6	<u>579</u>
<u>108</u>	ECHO	HEALTH CARE PROPERTIES	26103 RESEARCH ROAD HAYWARD CA 94545	SE	0.43 / 2,257.71	6	<u>580</u>
<u>108</u>	ECHO	HAYWARD POINT EDEN INA LP	26103 RESEARCH RD HAYWARD CA 94545	SE	0.43 / 2,257.71	6	<u>580</u>
<u>109</u>	ECHO	HAYWARD ELECTRIC	3150 DIABLO AVE HAYWARD CA 94545	ENE	0.43 / 2,284.20	12	<u>581</u>
<u>110</u>	ECHO	ELKAY PLASTICS CO	23841 FOLEY ST HAYWARD CA 94545	N	0.43 / 2,288.05	5	<u>582</u>
<u>111</u>	LUST	PRECISION METALS	3390 ENTERPRISE AVE HAYWARD CA 94545	E	0.44 / 2,298.58	12	<u>583</u>
Global ID / Status / Status Date: T0600101921 COMPLETED - CASE CLOSED 9/25/1995							
<u>111</u>	ECHO	SPICER UNIVERSAL JOINT DIC RDC	3390 ENTERPRISE AVE HAYWARD CA 94545	E	0.44 / 2,298.58	12	<u>585</u>
<u>111</u>	ECHO	PRECISION METALS	3390 ENTERPRISE AVE HAYWARD CA 94545	E	0.44 / 2,298.58	12	<u>586</u>

Map Key	DB	Company/Site Name	Address	Direction	Distance (mi/ft)	Elev Diff (ft)	Page Number
<u>112</u>	LUST	OLD OLIVER SALT PLANT	4150 POINT EDEN WY HAYWARD CA 94544	SSE	0.44 / 2,313.18	3	<u>587</u>
Global ID / Status / Status Date: T0600102273 COMPLETED - CASE CLOSED 2/27/2015							
<u>112</u>	ALAMEDA LOP	OLIVER TRUST OLD SALT	4150 POINT EDEN WAY Hayward CA 94545	SSE	0.44 / 2,313.18	3	<u>604</u>
<u>112</u>	DEED	OLD OLIVER SALT PLANT	4150 POINT EDEN WY HAYWARD CA 94544	SSE	0.44 / 2,313.18	3	<u>605</u>
<u>112</u>	ECHO	16353 RB2	4150 POINT EDEN WY HAYWARD CA 94545	SSE	0.44 / 2,313.18	3	<u>605</u>
<u>112</u>	ECHO	OLD OLIVER SALT PLANT	4150 POINT EDEN WY HAYWARD CA 94544	SSE	0.44 / 2,313.18	3	<u>606</u>
<u>112</u>	ECHO	STEFANAC FAMILY TRUST	4142 POINT EDEN WAY HAYWARD CA 94545	SSE	0.44 / 2,313.18	3	<u>606</u>
<u>112</u>	ECHO	JON K TAKATA DBA RESTORATION MANAGEMENT COMPANY	4142 POINT EDEN WAY HAYWARD CA 94545	SSE	0.44 / 2,313.18	3	<u>607</u>
<u>113</u>	ECHO	RIBGENE INC	26118 RESEARCH RD HAYWARD CA 94545	SE	0.44 / 2,314.48	4	<u>608</u>
<u>113</u>	ECHO	SPOTLIGHT THERAPEUTICS	26118 RESEARCH RD HAYWARD CA 94949	SE	0.44 / 2,314.48	4	<u>609</u>
<u>114</u>	LUST	EXCEL MOVING SERVICES	3503 BREAKWATER CT HAYWARD CA 94545	ESE	0.44 / 2,335.43	11	<u>610</u>
Global ID / Status / Status Date: T0600102051 COMPLETED - CASE CLOSED 4/14/2010							
<u>114</u>	ECHO	SMA EQUIPMENT CO INC	3503 BREAKWATER CT HAYWARD CA 94545	ESE	0.44 / 2,335.43	11	<u>613</u>
<u>114</u>	ECHO	EXCEL MOVING SERVICES	3503 BREAKWATER CT HAYWARD CA 94545	ESE	0.44 / 2,335.43	11	<u>614</u>
<u>114</u>	ECHO	MALCOLM DRILLING COMPANYNA INC	3503 BREAKWATER CT HAYWARD CA 94545	ESE	0.44 / 2,335.43	11	<u>615</u>

<i>Map Key</i>	<i>DB</i>	<i>Company/Site Name</i>	<i>Address</i>	<i>Direction</i>	<i>Distance (mi/ft)</i>	<i>Elev Diff (ft)</i>	<i>Page Number</i>
<u>114</u>	ECHO	MALCOLM DRILLING COMPANY INC	3503 BREAKWATER CT HAYWARD CA 94545	ESE	0.44 / 2,335.43	11	<u>615</u>
<u>115</u>	ECHO	ECO FRIENDLY FINISHES	23839 CONNECTICUT ST HAYWARD CA 94545	NNE	0.44 / 2,343.39	8	<u>616</u>
<u>116</u>	ECHO	HANTEL TECHNOLOGIES	3496 BREAK WATER CT HAYWARD CA 94545	ESE	0.44 / 2,345.66	11	<u>617</u>
<u>117</u>	ECHO	INLAND MARINE INDUSTRIES INC/INLAND METAL	3245 DEPOT RD HAYWARD CA 94545	NE	0.45 / 2,350.16	11	<u>618</u>
<u>118</u>	ECHO	TAIFUNG FOOD COMPANY	24835 EICHLER STREET HAYWARD CA 94545	NE	0.45 / 2,357.11	13	<u>619</u>
<u>119</u>	ECHO	QUANTUM DOT CORP	26136 RESEARCH RD HAYWARD CA 94545	SE	0.45 / 2,367.34	4	<u>620</u>
<u>120</u>	ECHO	ENVIA SYSTEMS INC	26138 RESEARCH RD HAYWARD CA 94545	SE	0.45 / 2,373.24	4	<u>621</u>
<u>121</u>	ECHO	DBA BEAR (BAY EQUIPMENT AND REPAIR)	3393 ENTERPRISE AVENUE HAYWARD CA 94545	E	0.45 / 2,381.59	12	<u>622</u>
<u>121</u>	ECHO	PAINT PRODUCTION/BAY EQUIPMENT	3393 ENTERPRISE AVE HAYWARD CA 94545	E	0.45 / 2,381.59	12	<u>623</u>
<u>121</u>	RCRA TSD	DBA BEAR (BAY EQUIPMENT AND REPAIR)	3393 ENTERPRISE AVENUE HAYWARD CA 94545-0000 <i>EPA Handler ID: CAD981573280</i>	E	0.45 / 2,381.59	12	<u>623</u>
<u>122</u>	ECHO	UNLIMITED ACTUATOR REPAIR	3144 DIABLO AVE HAYWARD CA 94545	ENE	0.45 / 2,383.56	13	<u>624</u>
<u>123</u>	ECHO	EMPERADOR MARBLE & GRANITE	3385 ENTERPRISE AVE. HAYWARD CA 94545	E	0.45 / 2,384.34	12	<u>626</u>

<i>Map Key</i>	<i>DB</i>	<i>Company/Site Name</i>	<i>Address</i>	<i>Direction</i>	<i>Distance (mi/ft)</i>	<i>Elev Diff (ft)</i>	<i>Page Number</i>
124	ECHO	SILURIA TECHNOLOGIESNA INC.	23575 CABOT BLVD STE 216 HAYWARD CA 94545	NNW	0.45 / 2,396.47	6	627
124	ECHO	SHARPS SOLUTIONS LLC	23575 CABOT BLVD STE 205 HAYWARD CA 94545	NNW	0.45 / 2,396.47	6	628
125	ECHO	KELCO ENVIRONMENTAL SERVICES, INC.	3137 DIABLO AVENUE HAYWARD CA 94545	ENE	0.46 / 2,419.05	14	629
126	LUST	HERNING UNDERGROUND SUPPLY	3135 DIABLO AVE HAYWARD CA 94545	ENE	0.46 / 2,431.26	14	629
Global ID / Status / Status Date: T0600101810 COMPLETED - CASE CLOSED 12/13/2001							
126	ECHO	MASTER HALCO	3135 DIABLO AVE HAYWARD CA 94545	ENE	0.46 / 2,431.26	14	633
126	ECHO	HERNING UNDERGROUND SUPPLY	3135 DIABLO AVE HAYWARD CA 94545	ENE	0.46 / 2,431.26	14	634
126	ECHO	STOMPER CO INC	3135 DIABLO AVE HAYWARD CA 94545	ENE	0.46 / 2,431.26	14	634
127	ECHO	GORMAN R H CO	3501 BREAKWATER CT HAYWARD CA 94540	ESE	0.46 / 2,441.33	12	635
127	ECHO	HAYWARD PROLINE	3501 BREAKWATER CT HAYWARD CA 94545	ESE	0.46 / 2,441.33	12	636
128	ECHO	AABLE WOODS, INC.	23762 FOLEY STREET, SUITE # 9 HAYWARD CA 94545	N	0.46 / 2,445.95	6	638
129	ECHO	FOUR DIMENSIONS	3138 DIABLO AVE HAYWARD CA 94545	ENE	0.47 / 2,469.31	14	638
130	DELISTED HAZ	ADVANCED CELL DIAGNOSTICS INC	3960 POINT EDEN WAY HAYWARD CA 94545	SE	0.48 / 2,526.58	7	639

Map Key	DB	Company/Site Name	Address	Direction	Distance (mi/ft)	Elev Diff (ft)	Page Number
130	ECHO	ACOLOGIX	3960 POINT EDEN WAY HAYWARD CA 94545	SE	0.48 / 2,526.58	7	639
130	ECHO	HAYWARD POINT EDEN INA LP	3960 POINT EDEN WAY HAYWARD CA 94545	SE	0.48 / 2,526.58	7	640
130	ECHO	ADVANCED CELL DIAGNOSTICS	3960 POINT EDEN WAY HAYWARD CA 94545	SE	0.48 / 2,526.58	7	640
130	ECHO	HAYWARD PT EDEN I, LP C/O CB RICHARD ELLIS	3960 POINT EDEN WAY HAYWARD CA 94545	SE	0.48 / 2,526.58	7	641
131	CLEANUP SITES	BREAKWATER BUSINESS PARK	BREAKWATER X CLAWITER HAYWARD CA 94545	ESE	0.48 / 2,554.58	15	642
Site Facility Type / Status: CLEANUP PROGRAM SITE OPEN - INACTIVE							
132	ECHO	PARTS HEAVENNA INC	23694 BERNHARDT ST HAYWARD CA 94545	NNW	0.48 / 2,557.67	5	644
132	ECHO	PARTS HEAVEN INC.	23694 BERNHARDT HAYWARD CA 94545	NNW	0.48 / 2,557.67	5	645
133	ECHO	PROTEUS DIGITAL HEALTHNA INC.	3956 POINT EDEN WAY HAYWARD CA 94545	SE	0.48 / 2,559.75	8	646
134	ECHO	GUARANTEED AUTO SERVICE	23673 CONNECTICUT UNIT 5 HAYWARD CA 94545	NNE	0.49 / 2,568.84	9	647
134	DELISTED HAZ	J & J FINISHERS	23673 CONNECTICUT ST, #9 HAYWARD CA 94545	NNE	0.49 / 2,568.84	9	648
135	ALAMEDA LOP	CONCISE CASTING CORPORATION	3197 DEPOT RD HAYWARD CA 94545	NE	0.49 / 2,579.71	13	648
136	ECHO	D VARGA'S AUTO BODY	3361 ENTERPRISE AVE HAYWARD CA 94545	E	0.49 / 2,599.91	13	649
136	ECHO	DVARGAS AUTO BODY'S CORP	3361 ENTERPRISE AVE HAYWARD CA 94545	E	0.49 / 2,599.91	13	649

Map Key	DB	Company/Site Name	Address	Direction	Distance (mi/ft)	Elev Diff (ft)	Page Number
137	ECHO	HARDWOOD FLOORING LIQUID. DBA ETERNITY FLOORING	23674 FOLEY ST. HAYWARD CA 94545	N	0.50 / 2,616.49	6	650
138	ECHO	SENCO PRODUCTS	23783 EICHLER RD UNIT D HAYWARD CA 94545	NNE	0.50 / 2,622.70	14	651
139	ENVIROSTOR	THERMONICS METAL PROCESSING, INC.	3124 DEPOT ROAD HAYWARD CA 94545	ENE	0.62 / 3,276.79	19	652
<i>Estor/EPA ID Cleanup Status:</i> 71003105 INACTIVE - NEEDS EVALUATION AS OF							
140	ENVIROSTOR	EDEN PLAZA PROPERTIES	3521 INVESTMENT BLVD # 3583 HAYWARD CA 94545	ESE	0.66 / 3,492.96	6	652
<i>Estor/EPA ID Cleanup Status:</i> 01730059 REFER: RWQCB AS OF 8/30/2002							
141	ENVIROSTOR	PLATRON CO. WEST	26260 EDEN LANDING ROAD HAYWARD CA 94545	SE	0.69 / 3,658.22	3	653
<i>Estor/EPA ID Cleanup Status:</i> 71003473 INACTIVE - NEEDS EVALUATION AS OF							
142	ENVIROSTOR	CONTINENTAL WHITE CAP INC	24493 CLAWITER ROAD HAYWARD CA 94545	NE	0.83 / 4,367.89	21	654
<i>Estor/EPA ID Cleanup Status:</i> 01280080 REFER: RWQCB AS OF 7/29/1994							
143	ENVIROSTOR	XEROX - HAYWARD	24500 INDUSTRIAL BOULEVARD HAYWARD CA 94545	ENE	0.83 / 4,401.22	22	654
<i>Estor/EPA ID Cleanup Status:</i> 01270023 NO FURTHER ACTION AS OF 9/18/1997							
144	ENVIROSTOR	ELECTRO PLATING SPECIALTIES, INC.	2436 AMERICAN AVENUE HAYWARD CA 94545	NNE	0.95 / 5,034.59	20	655
<i>Estor/EPA ID Cleanup Status:</i> 71003192 INACTIVE - NEEDS EVALUATION AS OF							
145	ENVIROSTOR	ETEC SYSTEMS, INC	26460/26415 CORPORATE AVENUE HAYWARD CA 94545	ESE	0.97 / 5,122.45	8	656
<i>Estor/EPA ID Cleanup Status:</i> 71003704 NO ACTION REQUIRED AS OF 3/11/2003							

Executive Summary: Summary by Data Source

Standard

Federal

SEMS ARCHIVE - SEMS List 8R Archive Sites

A search of the SEMS ARCHIVE database, dated Aug 26, 2020 has found that there are 2 SEMS ARCHIVE site(s) within approximately 0.50 miles of the project property.

<u>Equal/Higher Elevation</u>	<u>Address</u>	<u>Direction</u>	<u>Distance (mi/ft)</u>	<u>Map Key</u>
ROHM & HAAS CO	25500 SHITESSELL ST HAYWARD CA 94544 <i>EPA ID: CAD020028072</i>	ESE	0.28 / 1,464.52	24
BIG AL'S WASTE HAULING	4125 BREAKWATER AVE HAYWARD CA 94545 <i>EPA ID: CAD980736664</i>	SSE	0.37 / 1,967.42	74

CERCLIS - Comprehensive Environmental Response, Compensation and Liability Information System - CERCLIS

A search of the CERCLIS database, dated Oct 25, 2013 has found that there are 2 CERCLIS site(s) within approximately 0.50 miles of the project property.

<u>Equal/Higher Elevation</u>	<u>Address</u>	<u>Direction</u>	<u>Distance (mi/ft)</u>	<u>Map Key</u>
ROHM & HAAS CO	25500 SHITESSELL ST HAYWARD CA 94544 <i>Site EPA ID: CAD020028072</i>	ESE	0.28 / 1,464.52	24
BIG AL'S WASTE HAULING	4125 BREAKWATER AVE HAYWARD CA 94545 <i>Site EPA ID: CAD980736664</i>	SSE	0.37 / 1,967.42	74

CERCLIS NFRAP - CERCLIS - No Further Remedial Action Planned

A search of the CERCLIS NFRAP database, dated Oct 25, 2013 has found that there are 2 CERCLIS NFRAP site(s) within approximately 0.50 miles of the project property.

<u>Equal/Higher Elevation</u>	<u>Address</u>	<u>Direction</u>	<u>Distance (mi/ft)</u>	<u>Map Key</u>
ROHM & HAAS CO	25500 SHITESSELL ST HAYWARD CA 94544 <i>Site EPA ID: CAD020028072</i>	ESE	0.28 / 1,464.52	24
BIG AL'S WASTE HAULING	4125 BREAKWATER AVE HAYWARD CA 94545 <i>Site EPA ID: CAD980736664</i>	SSE	0.37 / 1,967.42	74

RCRA TSD - RCRA non-CORRACTS TSD Facilities

A search of the RCRA TSD database, dated Jul 27, 2020 has found that there are 9 RCRA TSD site(s) within approximately 0.50 miles

of the project property.

<u>Equal/Higher Elevation</u>	<u>Address</u>	<u>Direction</u>	<u>Distance (mi/ft)</u>	<u>Map Key</u>
GURU TRUCKING SERVICES INC	24203 WHITESELL ROAD HAYWARD CA 94545 <i>EPA Handler ID: CAL000444158</i>	NE	0.08 / 438.28	<u>9</u>
KEM-MIL-CO	3468 DIABLO AVE HAYWARD CA 94545 <i>EPA Handler ID: CAD982485849</i>	NE	0.28 / 1,460.60	<u>23</u>
CRONIMET CORPORATION	3744 DEPOT RD HAYWARD CA 94545 <i>EPA Handler ID: CAL000445042</i>	N	0.33 / 1,755.35	<u>47</u>
CONFLO SERVICES INC	25670 NICKEL PL HAYWARD CA 94545 <i>EPA Handler ID: CAL000385396</i>	E	0.36 / 1,881.44	<u>64</u>
ENCYCLOGEN, INC.	23874 CABOT BLVD HAYWARD CA 94545 <i>EPA Handler ID: CAC003020332</i>	NNW	0.38 / 1,981.23	<u>78</u>
ULTRASIL CORPORATION	3527 BREAKWATER AVE HAYWARD CA 94545 <i>EPA Handler ID: CAL000444585</i>	SE	0.40 / 2,100.10	<u>88</u>
AMERITEX ELEVATOR WEST, LLC	3454 DEPOT ROAD HAYWARD CA 94545 <i>EPA Handler ID: CAC003014856</i>	NE	0.41 / 2,140.22	<u>92</u>
MCI SALES & SERVICE INC	4120 POINT EDEN WAY HAYWARD CA 94545 <i>EPA Handler ID: CAR000277095</i>	SSE	0.41 / 2,188.85	<u>99</u>
DBA BEAR (BAY EQUIPMENT AND REPAIR)	3393 ENTERPRISE AVENUE HAYWARD CA 94545-0000 <i>EPA Handler ID: CAD981573280</i>	E	0.45 / 2,381.59	<u>121</u>

RCRA LQG - RCRA Generator List

A search of the RCRA LQG database, dated Jul 27, 2020 has found that there are 2 RCRA LQG site(s) within approximately 0.25 miles of the project property.

<u>Equal/Higher Elevation</u>	<u>Address</u>	<u>Direction</u>	<u>Distance (mi/ft)</u>	<u>Map Key</u>
HAYWARD CITY OF TREATMENT PLNT	3700 ENTERPRISE HAYWARD CA 94545 <i>EPA Handler ID: CAD981667868</i>	NNE	0.01 / 48.93	<u>4</u>
RUSSELL CITY ENERGY CENTER LLC	3590 ENTERPRISE AVE HAYWARD CA 94544 <i>EPA Handler ID: CAR000042283</i>	E	0.02 / 85.53	<u>5</u>

RCRA SQG - RCRA Small Quantity Generators List

A search of the RCRA SQG database, dated Jul 27, 2020 has found that there are 3 RCRA SQG site(s) within approximately 0.25 miles of the project property.

<u>Equal/Higher Elevation</u>	<u>Address</u>	<u>Direction</u>	<u>Distance (mi/ft)</u>	<u>Map Key</u>
VS TIRE SALES	3680 ENTERPRISE AVE HAYWARD CA 94545 <i>EPA Handler ID: CAD982459786</i>	NW	0.01 / 29.04	<u>2</u>
LES MC DONALD CONSTRUCTION CO	3500 ENTERPRISE AVE HAYWARD CA 94545 <i>EPA Handler ID: CAD982471971</i>	ENE	0.04 / 230.25	<u>7</u>
ELIM BIOPHARMACEUTICALS INC	25495 WHITESELL ST HAYWARD CA 94545 <i>EPA Handler ID: CAD982336166</i>	SE	0.06 / 295.68	<u>8</u>

RCRA NON GEN - RCRA Non-Generators

A search of the RCRA NON GEN database, dated Jul 27, 2020 has found that there are 11 RCRA NON GEN site(s) within approximately 0.25 miles of the project property.

<u>Equal/Higher Elevation</u>	<u>Address</u>	<u>Direction</u>	<u>Distance (mi/ft)</u>	<u>Map Key</u>
VALLEY PACIFIC PETROLEUM SERVICES HAYWARD	3680 ENTERPRISE AVE HAYWARD CA 94545 <i>EPA Handler ID: CAL000440989</i>	NW	0.01 / 29.04	<u>2</u>
R&L CARRIERS	3650 ENTERPRISE AVE HAYWARD CA 94545 <i>EPA Handler ID: CAC003023839</i>	NW	0.01 / 45.56	<u>3</u>
MAG TRUCKING	3500 ENTERPRISE AVE HAYWARD CA 94545-3204 <i>EPA Handler ID: CAL000019651</i>	ENE	0.04 / 230.25	<u>7</u>
MAG TRUCKING INC	3500 ENTERPRISE AVE BLDG 1 HAYWARD CA 94545 <i>EPA Handler ID: CAR000216630</i>	ENE	0.04 / 230.25	<u>7</u>
GURU TRUCKING SERVICES INC	24203 WHITESELL ROAD HAYWARD CA 94545 <i>EPA Handler ID: CAL000444158</i>	NE	0.08 / 438.28	<u>9</u>
TEGRANT CORP	3466 ENTERPRISE AVE HAYWARD CA 94545-0000 <i>EPA Handler ID: CAL000001898</i>	ENE	0.15 / 777.28	<u>11</u>
ENCORE OILS LLC DBA SEQUENTIAL	3458 ENTERPRISE AVE HAYWARD CA 94545 <i>EPA Handler ID: CAL000432492</i>	E	0.19 / 1,025.73	<u>13</u>

<u>Equal/Higher Elevation</u>	<u>Address</u>	<u>Direction</u>	<u>Distance (mi/ft)</u>	<u>Map Key</u>
HAYWARD TRANSFER STATION LLC	3458 ENTERPRISE AVE HAYWARD CA 94545	E	0.19 / 1,025.73	13
	EPA Handler ID: CAL000437501			
HANSON AND FITCH	3458 ENTERPRISE AVE HAYWARD CA 94545	E	0.19 / 1,025.73	13
	EPA Handler ID: CAL000386863			
RYDER TRUCK RENTAL INC	3453 ENTERPRISE AVE HAYWARD CA 94545-3220	ENE	0.21 / 1,098.75	14
	EPA Handler ID: CAL000360860			
STORER TRANSPORTATION SERVICE STORER SAUGUS SCHOOL BUS & CONTRACT SERV	3450 ENTERPRISE AVE HAYWARD CA 94545	ENE	0.23 / 1,197.26	15
	EPA Handler ID: CAL000429754			

State

ENVIROSTOR - EnviroStor Database

A search of the ENVIROSTOR database, dated Oct 5, 2020 has found that there are 13 ENVIROSTOR site(s) within approximately 1.00 miles of the project property.

<u>Equal/Higher Elevation</u>	<u>Address</u>	<u>Direction</u>	<u>Distance (mi/ft)</u>	<u>Map Key</u>
LES MCDONALD CONSTRUCTION COMPANY	3500 ENTERPRISE AVENUE HAYWARD CA 94545	E	0.13 / 708.02	10
	Estor/EPA ID Cleanup Status: 01150001 REFER: OTHER AGENCY AS OF 3/17/1988			
KEM-MIL-CO	3468 DIABLO AVENUE HAYWARD CA 94545	ENE	0.26 / 1,377.27	19
	Estor/EPA ID Cleanup Status: 71003075 INACTIVE - NEEDS EVALUATION AS OF			
BIG AL'S WASTE HAULING	4125 BREAKWATER AVENUE HAYWARD CA 94545	SSE	0.31 / 1,636.92	39
	Estor/EPA ID Cleanup Status: 01420125 INACTIVE - NEEDS EVALUATION AS OF 4/22/2002			
ELECTRO-FORMING CO. - HAYWARD	3435 ENTERPRISE AVENUE HAYWARD CA 94545	ENE	0.33 / 1,762.56	49
	Estor/EPA ID Cleanup Status: 71003321 ACTIVE AS OF 9/23/2002			
TRIMAC TRANSPORTATION SVCS., INC.	3751 BREAKWATER AVENUE HAYWARD CA 94545	ESE	0.40 / 2,089.56	85
	Estor/EPA ID Cleanup Status: 71003414 INACTIVE - NEEDS EVALUATION AS OF			
ELECTROCHEM	25020 VIKING STREET HAYWARD CA 94545	NE	0.41 / 2,190.04	101
	Estor/EPA ID Cleanup Status: 71002964 NO ACTION REQUIRED AS OF			
THERMONICS METAL PROCESSING, INC.	3124 DEPOT ROAD HAYWARD CA 94545	ENE	0.62 / 3,276.79	139

<u>Equal/Higher Elevation</u>	<u>Address</u>	<u>Direction</u>	<u>Distance (mi/ft)</u>	<u>Map Key</u>
Estor/EPA ID Cleanup Status: 71003105 INACTIVE - NEEDS EVALUATION AS OF				
EDEN PLAZA PROPERTIES	3521 INVESTMENT BLVD # 3583 HAYWARD CA 94545	ESE	0.66 / 3,492.96	140
Estor/EPA ID Cleanup Status: 01730059 REFER: RWQCB AS OF 8/30/2002				
PLATRON CO. WEST	26260 EDEN LANDING ROAD HAYWARD CA 94545	SE	0.69 / 3,658.22	141
Estor/EPA ID Cleanup Status: 71003473 INACTIVE - NEEDS EVALUATION AS OF				
CONTINENTAL WHITE CAP INC	24493 CLAWITER ROAD HAYWARD CA 94545	NE	0.83 / 4,367.89	142
Estor/EPA ID Cleanup Status: 01280080 REFER: RWQCB AS OF 7/29/1994				
XEROX - HAYWARD	24500 INDUSTRIAL BOULEVARD HAYWARD CA 94545	ENE	0.83 / 4,401.22	143
Estor/EPA ID Cleanup Status: 01270023 NO FURTHER ACTION AS OF 9/18/1997				
ELECTRO PLATING SPECIALTIES, INC.	2436 AMERICAN AVENUE HAYWARD CA 94545	NNE	0.95 / 5,034.59	144
Estor/EPA ID Cleanup Status: 71003192 INACTIVE - NEEDS EVALUATION AS OF				
ETEC SYSTEMS, INC	26460/26415 CORPORATE AVENUE HAYWARD CA 94545	ESE	0.97 / 5,122.45	145
Estor/EPA ID Cleanup Status: 71003704 NO ACTION REQUIRED AS OF 3/11/2003				

SWF/LF - Solid Waste Information System (SWIS)

A search of the SWF/LF database, dated Oct 15, 2020 has found that there are 3 SWF/LF site(s) within approximately 0.50 miles of the project property.

<u>Equal/Higher Elevation</u>	<u>Address</u>	<u>Direction</u>	<u>Distance (mi/ft)</u>	<u>Map Key</u>
Valley Recycling Cntr. Hwd., LLC	3458 Enterprise Ave. Hayward CA 94545	E	0.19 / 1,025.73	13
Hayward Transfer Station, LLC	3458 Enterprise Ave. Hayward CA 94545	E	0.19 / 1,025.73	13
Hayward Transfer Station LLC	3458 Enterprise Ave. Hayward CA 94545	E	0.19 / 1,025.73	13
Act Opl Status Activity: Active Medium Volume CDI Debris Processing Facility				

LUST - Leaking Underground Fuel Tank Reports

A search of the LUST database, dated Jul 15, 2020 has found that there are 17 LUST site(s) within approximately 0.50 miles of the project property.

<u>Equal/Higher Elevation</u>	<u>Address</u>	<u>Direction</u>	<u>Distance (mi/ft)</u>	<u>Map Key</u>
CITY OF HAYWARD WATER POLLUTION CONTROL FACILITY	3700 ENTERPRISE AVE HAYWARD CA 94545	NNE	0.01 / 48.93	4

<u>Equal/Higher Elevation</u>	<u>Address</u>	<u>Direction</u>	<u>Distance (mi/ft)</u>	<u>Map Key</u>
Global ID / Status / Status Date: T0600101525 OPEN - SITE ASSESSMENT 7/13/1990				
ALLGOOD INDUSTRIES	3466 ENTERPRISE AVE HAYWARD CA 94545	ENE	0.15 / 777.28	11
Global ID / Status / Status Date: T0600100056 COMPLETED - CASE CLOSED 10/1/1997				
KEEBLER COMPANY FACILITY	3875 BAY CENTER PL HAYWARD CA 94545	SE	0.28 / 1,457.91	22
Global ID / Status / Status Date: T0600191826 COMPLETED - CASE CLOSED 3/13/2000				
LAFAYETTE MANUFACTURING	3440 ENTERPRISE AVE HAYWARD CA 94545	E	0.28 / 1,491.57	26
Global ID / Status / Status Date: T0600100806 COMPLETED - CASE CLOSED 7/20/1997				
MAG TRUCKING	3500 ENTERPRISE AVE HAYWARD CA 94545	E	0.30 / 1,607.72	37
Global ID / Status / Status Date: T0600100877 COMPLETED - CASE CLOSED 2/18/2000				
AMERICAN AUTO WRECKERS	3744 DEPOT HAYWARD CA 94545	N	0.32 / 1,692.01	40
Global ID / Status / Status Date: T0600101922 COMPLETED - CASE CLOSED 9/27/2010				
HAYWARD SIGN FACTORY	3210 DIABLO AVE HAYWARD CA 94545	ENE	0.34 / 1,774.10	51
Global ID / Status / Status Date: T0600101920 COMPLETED - CASE CLOSED 7/11/1995				
J&M INC	3826 DEPOT HAYWARD CA 94545	NNW	0.34 / 1,774.59	52
Global ID / Status / Status Date: T0600100741 COMPLETED - CASE CLOSED 12/5/1996				
VANIER TRUCKING	3453 ENTERPRISE AVE HAYWARD CA 94545	E	0.34 / 1,786.93	53
Global ID / Status / Status Date: T0600102040 COMPLETED - CASE CLOSED 5/7/1997				
FORNI CORPORATION	3600 DEPOT HAYWARD CA 94545	NNE	0.35 / 1,843.23	59
Global ID / Status / Status Date: T0600100605 COMPLETED - CASE CLOSED 7/17/1997				
STILES PAINT	3428 ENTERPRISE AVE HAYWARD CA 94545	E	0.35 / 1,846.55	60
Global ID / Status / Status Date: T0600101881 COMPLETED - CASE CLOSED 8/15/1995				
ROHM HAAS CALIFORNIA INC	25500 WHITESELL ST HAYWARD CA 94545	SE	0.37 / 1,928.27	69
Global ID / Status / Status Date: T0600101155 COMPLETED - CASE CLOSED 4/8/2010				
PRECISION METALS	3402 ENTERPRISE AVE HAYWARD CA 94545	E	0.40 / 2,099.01	87
Global ID / Status / Status Date: T0600101107 COMPLETED - CASE CLOSED 9/28/1995				
PRECISION METALS	3390 ENTERPRISE AVE HAYWARD CA 94545	E	0.44 / 2,298.58	111

<u>Equal/Higher Elevation</u>	<u>Address</u>	<u>Direction</u>	<u>Distance (mi/ft)</u>	<u>Map Key</u>
Global ID / Status / Status Date: T0600101921 COMPLETED - CASE CLOSED 9/25/1995				
OLD OLIVER SALT PLANT	4150 POINT EDEN WY HAYWARD CA 94544	SSE	0.44 / 2,313.18	112
Global ID / Status / Status Date: T0600102273 COMPLETED - CASE CLOSED 2/27/2015				
EXCEL MOVING SERVICES	3503 BREAKWATER CT HAYWARD CA 94545	ESE	0.44 / 2,335.43	114
Global ID / Status / Status Date: T0600102051 COMPLETED - CASE CLOSED 4/14/2010				
HERNING UNDERGROUND SUPPLY	3135 DIABLO AVE HAYWARD CA 94545	ENE	0.46 / 2,431.26	126
Global ID / Status / Status Date: T0600101810 COMPLETED - CASE CLOSED 12/13/2001				

UST - Permitted Underground Storage Tank (UST) in GeoTracker

A search of the UST database, dated Jul 12, 2020 has found that there are 2 UST site(s) within approximately 0.25 miles of the project property.

<u>Equal/Higher Elevation</u>	<u>Address</u>	<u>Direction</u>	<u>Distance (mi/ft)</u>	<u>Map Key</u>
COH - WATER POLLUTION CONTROL FACILITY	3700 ENTERPRISE AVE HAYWARD CA 94545	NNE	0.01 / 48.93	4
Facility ID: 01-003-018101				
MAG TRUCKING, INC	3500 ENTERPRISE AVE, #B HAYWARD CA 94545	ENE	0.19 / 1,010.62	12
Facility ID: 01-003-058401				

HHSS - Historical Hazardous Substance Storage Information Database

A search of the HHSS database, dated Aug 27, 2015 has found that there are 4 HHSS site(s) within approximately 0.25 miles of the project property.

<u>Equal/Higher Elevation</u>	<u>Address</u>	<u>Direction</u>	<u>Distance (mi/ft)</u>	<u>Map Key</u>
WASTEWATER TREATMENT PLANT	3700 ENTERPRISE AVENUE HAYWARD CA 94545	NNE	0.01 / 48.93	4
RUNNELS INDUSTRIES INC	3590 ENTERPRISE AVE HAYWARD CA 94545	E	0.02 / 85.53	5
LES MCDONALD CONSTRUCTION CO	3500 ENTERPRISE AVENUE HAYWARD CA 94545	ENE	0.04 / 230.25	7
ALLGOOD INDUSTRIES	3466 ENTERPRISE AVE HAYWARD CA 94545	ENE	0.15 / 777.28	11

AST - Aboveground Storage Tanks

A search of the AST database, dated Aug 31, 2009 has found that there are 1 AST site(s) within approximately 0.25 miles of the project property.

<u>Equal/Higher Elevation</u>	<u>Address</u>	<u>Direction</u>	<u>Distance (mi/ft)</u>	<u>Map Key</u>
WATER POLLUTION CONTROL FACILITY	3700 ENTERPRISE AVENUE HAYWARD CA 94545	NNE	0.01 / 48.93	<u>4</u>

DELISTED TNK - Delisted Storage Tanks

A search of the DELISTED TNK database, dated Oct 14, 2020 has found that there are 2 DELISTED TNK site(s) within approximately 0.25 miles of the project property.

<u>Equal/Higher Elevation</u>	<u>Address</u>	<u>Direction</u>	<u>Distance (mi/ft)</u>	<u>Map Key</u>
COH - WATER POLLUTION CONTROL FACILITY	3700 ENTERPRISE AVE HAYWARD CA 94545	NNE	0.01 / 48.93	<u>4</u>
MAG TRUCKING, INC	3500 ENTERPRISE AVE HAYWARD CA 94545	ENE	0.04 / 229.43	<u>6</u>

CERS TANK - California Environmental Reporting System (CERS) Tanks

A search of the CERS TANK database, dated Oct 26, 2020 has found that there are 4 CERS TANK site(s) within approximately 0.25 miles of the project property.

<u>Equal/Higher Elevation</u>	<u>Address</u>	<u>Direction</u>	<u>Distance (mi/ft)</u>	<u>Map Key</u>
Valley Pacific Petroleum Services Hayward	3680 ENTERPRISE AVE HAYWARD CA 94545 <i>Site ID: 445238</i>	NW	0.01 / 29.04	<u>2</u>
USA Automotive Supply & Lubricant	3668 ENTERPRISE AVE HAYWARD CA 94545 <i>Site ID: 79446</i>	NW	0.01 / 29.04	<u>2</u>
COH - WATER POLLUTION CONTROL FACILITY	3700 ENTERPRISE AVE HAYWARD CA 94545 <i>Site ID: 20796</i>	NNE	0.01 / 48.93	<u>4</u>
MAG TRUCKING, INC	3500 ENTERPRISE AVE, #B HAYWARD CA 94545 <i>Site ID: 132334</i>	ENE	0.04 / 230.25	<u>7</u>

LUR - Site Mitigation and Brownfields Reuse Program Facility Sites with Land Use Restrictions

A search of the LUR database, dated Oct 5, 2020 has found that there are 1 LUR site(s) within approximately 0.50 miles of the project property.

<u>Equal/Higher Elevation</u>	<u>Address</u>	<u>Direction</u>	<u>Distance (mi/ft)</u>	<u>Map Key</u>
ELECTRO-FORMING CO. - HAYWARD	3435 ENTERPRISE AVENUE HAYWARD CA 94545	ENE	0.33 / 1,762.56	49

Estor/EPA ID | Cleanup Status: 71003321 | ACTIVE AS OF 9/23/2002

DEED - Deed Restrictions and Land Use Restrictions

A search of the DEED database, dated Jul 15, 2020 has found that there are 4 DEED site(s) within approximately 0.50 miles of the project property.

<u>Equal/Higher Elevation</u>	<u>Address</u>	<u>Direction</u>	<u>Distance (mi/ft)</u>	<u>Map Key</u>
Runnels Industries	3590 ENTERPRISE AVE Hayward CA 94545	E	0.02 / 85.53	5
RUSSELL CITY ENERGY CENTER	3878-3862 DEPOT RD HAYWARD CA 94545	NW	0.23 / 1,203.98	16
Former Excel Moving Services	3503 BREAKWATER COURT HAYWARD CA 94545	ESE	0.37 / 1,928.23	68
OLD OLIVER SALT PLANT	4150 POINT EDEN WY HAYWARD CA 94544	SSE	0.44 / 2,313.18	112

CLEANUP SITES - GeoTracker Cleanup Program Sites

A search of the CLEANUP SITES database, dated Jul 15, 2020 has found that there are 13 CLEANUP SITES site(s) within approximately 0.50 miles of the project property.

<u>Equal/Higher Elevation</u>	<u>Address</u>	<u>Direction</u>	<u>Distance (mi/ft)</u>	<u>Map Key</u>
RUNNELS INDUSTRIES	3590 ENTERPRISE AVE HAYWARD CA 94545	E	0.02 / 85.53	5
Site Facility Type Status: CLEANUP PROGRAM SITE COMPLETED - CASE CLOSED				
RUSSELL CITY ENERGY CENTER	3878-3862 DEPOT RD HAYWARD CA 94545	NW	0.23 / 1,203.98	16
Site Facility Type Status: CLEANUP PROGRAM SITE COMPLETED - CASE CLOSED				
ALL-GOOD PALLETS CO	3862 DEPOT RD HAYWARD CA 94545	NW	0.23 / 1,203.98	16
Site Facility Type Status: CLEANUP PROGRAM SITE COMPLETED - CASE CLOSED				
HAIG'S DELICACIES	25673 NICKEL PLACE HAYWARD CA 94545	E	0.33 / 1,727.97	42
Site Facility Type Status: CLEANUP PROGRAM SITE OPEN - SITE ASSESSMENT				
HAYWARD RV STORAGE	3636 DEPOT RD HAYWARD CA 94541	NNE	0.34 / 1,796.56	54
Site Facility Type Status: CLEANUP PROGRAM SITE OPEN - SITE ASSESSMENT				

<u>Equal/Higher Elevation</u>	<u>Address</u>	<u>Direction</u>	<u>Distance (mi/ft)</u>	<u>Map Key</u>
ROHM & HAAS INC	25500 WHITESELL ST HAYWARD CA 94545	ESE	0.35 / 1,837.46	58
Site Facility Type Status: CLEANUP PROGRAM SITE COMPLETED - CASE CLOSED				
FORNI CORP	3600 DEPOT RD HAYWARD CA 94545	NNE	0.35 / 1,843.23	59
Site Facility Type Status: CLEANUP PROGRAM SITE COMPLETED - CASE CLOSED				
AAA TRUCK PARTS COMPANY	3884 DEPOT ROAD HAYWARD CA 94545	NW	0.35 / 1,871.32	62
Site Facility Type Status: CLEANUP PROGRAM SITE OPEN - SITE ASSESSMENT				
QUALA SYSTEMS, INC.	3643 DEPOT ROAD HAYWARD CA 94541	NNE	0.37 / 1,927.42	67
Site Facility Type Status: CLEANUP PROGRAM SITE COMPLETED - CASE CLOSED				
FORMER EXCEL MOVING SERVICES	3503 BREAKWATER COURT HAYWARD CA 94545	ESE	0.37 / 1,928.23	68
Site Facility Type Status: CLEANUP PROGRAM SITE COMPLETED - CASE CLOSED				
3520 DEPOT ROAD SITE	3520 DEPOT ROAD HAYWARD CA 94545	NNE	0.37 / 1,979.63	77
Site Facility Type Status: CLEANUP PROGRAM SITE COMPLETED - CASE CLOSED				
MDC VACUUM PRODUCTS	23842 CABOT BOULEVARD HAYWARD CA 94545	NNW	0.41 / 2,189.49	100
Site Facility Type Status: CLEANUP PROGRAM SITE COMPLETED - CASE CLOSED				
BREAKWATER BUSINESS PARK	BREAKWATER X CLAWITER HAYWARD CA 94545	ESE	0.48 / 2,554.58	131
Site Facility Type Status: CLEANUP PROGRAM SITE OPEN - INACTIVE				

DELISTED COUNTY - Delisted County Records

A search of the DELISTED COUNTY database, dated Nov 12, 2020 has found that there are 2 DELISTED COUNTY site(s) within approximately 0.25 miles of the project property.

<u>Equal/Higher Elevation</u>	<u>Address</u>	<u>Direction</u>	<u>Distance (mi/ft)</u>	<u>Map Key</u>
HANSON & FITCH ENVIRONMENTAL SERVICES	3458 ENTERPRISE AVE A CA 94545	E	0.19 / 1,025.73	13
HANSON & FITCH, INC	3458 ENTERPRISE AVE CA 94545	E	0.19 / 1,025.73	13

DELISTED CTNK - Delisted California Environmental Reporting System (CERS) Tanks

A search of the DELISTED CTNK database, dated Oct 26, 2020 has found that there are 1 DELISTED CTNK site(s) within approximately 0.25 miles of the project property.

<u>Equal/Higher Elevation</u>	<u>Address</u>	<u>Direction</u>	<u>Distance (mi/ft)</u>	<u>Map Key</u>
Ryder Truck Rental #0056	3453 ENTERPRISE AVE HAYWARD CA 94545	ENE	0.21 / 1,098.75	14

HIST TANK - Historical Hazardous Substance Storage Container Information - Facility Summary

A search of the HIST TANK database, dated May 27, 1988 has found that there are 4 HIST TANK site(s) within approximately 0.25 miles of the project property.

<u>Equal/Higher Elevation</u>	<u>Address</u>	<u>Direction</u>	<u>Distance (mi/ft)</u>	<u>Map Key</u>
WASTEWATER TREATMENT PLANT	3700 ENTERPRISE AVENUE HAYWARD CA	NNE	0.01 / 48.93	4
RUNNELS INDUSTRIES, INC.	3590 ENTERPRISE AVE. HAYWARD CA	E	0.02 / 85.53	5
LES MCDONALD CONSTRUCTION CO.	3500 ENTERPRISE AVENUE HAYWARD CA	ENE	0.04 / 230.25	7
ALLGOOD INDUSTRIES	3466 ENTERPRISE AVE. HAYWARD CA	ENE	0.15 / 777.28	11

County

ALAMEDA LOP - Alameda County - LOP Sites List

A search of the ALAMEDA LOP database, dated Jan 16, 2019 has found that there are 11 ALAMEDA LOP site(s) within approximately 0.50 miles of the project property.

<u>Equal/Higher Elevation</u>	<u>Address</u>	<u>Direction</u>	<u>Distance (mi/ft)</u>	<u>Map Key</u>
CITY OF HAYWARD WATER POLLUTION CONTROL FACILITY	3700 ENTERPRISE AVE HAYWARD CA 94545	NNE	0.01 / 48.93	4
RUNNELS INDUSTRIES	3590 ENTERPRISE AVE HAYWARD CA 94545	E	0.02 / 85.53	5
HAIG'S DELICACIES	25673 NICKEL PL HAYWARD CA 94545-	E	0.33 / 1,727.97	42
AMERICAN AUTO WRECKERS	3744 DEPOT RD Hayward CA 94545	N	0.33 / 1,755.35	47
J&M INC	3826 DEPOT RD Hayward CA 94545	NNW	0.34 / 1,774.59	52

<u>Equal/Higher Elevation</u>	<u>Address</u>	<u>Direction</u>	<u>Distance (mi/ft)</u>	<u>Map Key</u>
HAYWARD RV STORAGE	3636 DEPOT RD HAYWARD CA 94541	NNE	0.34 / 1,796.56	54
FORNI CORPORATION	3600 DEPOT RD Hayward CA 94545	NNE	0.35 / 1,843.23	59
AAA TRUCK PARTS COMPANY	3884 DEPOT RD HAYWARD CA 94545	NW	0.35 / 1,871.32	62
ALL-GOOD PALLETS CO	3862 DEPOT RD HAYWARD CA 94545	NW	0.36 / 1,886.72	65
OLIVER TRUST OLD SALT	4150 POINT EDEN WAY Hayward CA 94545	SSE	0.44 / 2,313.18	112
CONCISE CASTING CORPORATION	3197 DEPOT RD HAYWARD CA 94545	NE	0.49 / 2,579.71	135

HAYWARD CUPA - Alameda County - Hayward City CUPA List

A search of the HAYWARD CUPA database, dated Jul 16, 2019 has found that there are 14 HAYWARD CUPA site(s) within approximately 0.25 miles of the project property.

<u>Equal/Higher Elevation</u>	<u>Address</u>	<u>Direction</u>	<u>Distance (mi/ft)</u>	<u>Map Key</u>
DANIELS SHARPSMART, INC.	3670 ENTERPRISE AVE CA 94545	NW	0.01 / 29.04	2
USA AUTOMOTIVE SUPPLY & LUBRICANT	3668 ENTERPRISE AVE CA 94545	NW	0.01 / 29.04	2
BMSCAT, INC.	3680 ENTERPRISE AVE CA 94545	NW	0.01 / 29.04	2
VALLEY PACIFIC PETROLEUM SERVICES	3680 ENTERPRISE AVE CA 94545	NW	0.01 / 29.04	2
COH - WATER POLLUTION CONTROL FACILITY	3700 ENTERPRISE AVE CA 94545	NNE	0.01 / 48.93	4

<u>Equal/Higher Elevation</u>	<u>Address</u>	<u>Direction</u>	<u>Distance (mi/ft)</u>	<u>Map Key</u>
MAG TRUCKING, INC	3500 ENTERPRISE AVE B CA 94545	ENE	0.04 / 230.25	<u>7</u>
ELIM BIOPHARMACEUTICALS	25495 WHITESELL ST CA 94545	SE	0.06 / 295.68	<u>8</u>
TEGRANT DIVERSIFIED BRANDS - HAYWARD	3466 ENTERPRISE AVE CA 94545	ENE	0.15 / 777.28	<u>11</u>
HAYWARD TRANSFER STATION	3458 ENTERPRISE AVE B CA 94545	E	0.19 / 1,025.73	<u>13</u>
ENCORE OILS (SEQUENTIAL)	3458 ENTERPRISE AVE CA 94545	E	0.19 / 1,025.73	<u>13</u>
H & F FENCE/SANITATION	3458 ENTERPRISE AVE A CA 94545	E	0.19 / 1,025.73	<u>13</u>
RYDER TRUCK RENTAL #0056	3453 ENTERPRISE AVE CA 94545	ENE	0.21 / 1,098.75	<u>14</u>
CROSS CITY EXPRESS	3450 ENTERPRISE AVE CA 94545	ENE	0.23 / 1,197.26	<u>15</u>
STORER TRANSIT SYSTEMS INC	3450 ENTERPRISE AVE CA 94545	ENE	0.23 / 1,197.26	<u>15</u>

Non Standard

Federal

FINDS/FRS - Facility Registry Service/Facility Index

A search of the FINDS/FRS database, dated Jun 15, 2020 has found that there are 11 FINDS/FRS site(s) within approximately 0.02 miles of the project property.

<u>Equal/Higher Elevation</u>	<u>Address</u>	<u>Direction</u>	<u>Distance (mi/ft)</u>	<u>Map Key</u>
CLYDE ROBIN SEED CO	3670 ENTERPRISE AV HAYWARD CA 94545	NW	0.01 / 29.04	<u>2</u>
VS TIRE SALES	3680 ENTERPRISE AVE HAYWARD CA 94545	NW	0.01 / 29.04	<u>2</u>

<u>Equal/Higher Elevation</u>	<u>Address</u>	<u>Direction</u>	<u>Distance (mi/ft)</u>	<u>Map Key</u>
USA AUTOMOTIVE SUPPLY & LUBRICANT	3668 ENTERPRISE AVE HAYWARD CA 94545	NW	0.01 / 29.04	<u>2</u>
VALLEY PACIFIC PETROLEUM SERVICES HAYWARD	3680 ENTERPRISE AVE HAYWARD CA 94545	NW	0.01 / 29.04	<u>2</u>
R&L CARRIERS	3650 ENTERPRISE AVE HAYWARD CA 94545	NW	0.01 / 45.56	<u>3</u>
COH - WATER POLLUTION CONTROL FACILITY	3700 ENTERPRISE AVE HAYWARD CA 94545	NNE	0.01 / 48.93	<u>4</u>
HAYWARD WASTE WATER TREATMENT	3700 ENTERPRISE HAYWARD CA 94545-3208	NNE	0.01 / 48.93	<u>4</u>
HAYWARD CITY CS	3700 ENTERPRISE HAYWARD CA 94545	NNE	0.01 / 48.93	<u>4</u>
HAYWARD WPCF	3700 ENTERPRISE HAYWARD CA 94545	NNE	0.01 / 48.93	<u>4</u>
CITY OF HAYWARD WATER POLLUTION CONTROL FACILITY	3700 ENTERPRISE AVE HAYWARD CA 94545	NNE	0.01 / 48.93	<u>4</u>
RUNNELS INDUSTRIES INC	3590 ENTERPRISE AVE HAYWARD CA 94545	E	0.02 / 85.53	<u>5</u>

HMIRS - Hazardous Materials Information Reporting System

A search of the HMIRS database, dated Jan 8, 2020 has found that there are 2 HMIRS site(s) within approximately 0.12 miles of the project property.

<u>Equal/Higher Elevation</u>	<u>Address</u>	<u>Direction</u>	<u>Distance (mi/ft)</u>	<u>Map Key</u>
	3700 ENTERPRISE AVE HAYWARD CA	NNE	0.01 / 48.93	<u>4</u>
	3700 ENTERPRISE AVE HAYWARD CA	NNE	0.01 / 48.93	<u>4</u>

ICIS - Integrated Compliance Information System (ICIS)

A search of the ICIS database, dated Nov 18, 2016 has found that there are 1 ICIS site(s) within approximately 0.02 miles of the project property.

<u>Equal/Higher Elevation</u>	<u>Address</u>	<u>Direction</u>	<u>Distance (mi/ft)</u>	<u>Map Key</u>
RUSSELL CITY ENERGY CENTER	3636 ENTERPRISE AVENUE HAYWARD CA 94545	NW	0.00 / 0.00	<u>1</u>

OSHA - Occupational Safety and Health Administration Enforcement Data

A search of the OSHA database, dated Jul 16, 2020 has found that there are 5 OSHA site(s) within approximately 0.02 miles of the project property.

<u>Equal/Higher Elevation</u>	<u>Address</u>	<u>Direction</u>	<u>Distance (mi/ft)</u>	<u>Map Key</u>
U.S. TIRE SALES - MONARCH TIRE	3680 ENTERPRISE AVE. HAYWARD CA 94545	NW	0.01 / 29.04	<u>2</u>
U.S. TIRE SALES - MONARCH TIRE	3680 ENTERPRISE AVE. HAYWARD CA 94545	NW	0.01 / 29.04	<u>2</u>
ANDERSON SERVICES/ANDERSON NEWS COMPANY	3656 ENTERPRISE AVENUE HAYWARD CA 94545	NW	0.01 / 29.04	<u>2</u>
STEEL CITY TOOLWORKS LLC	3656 ENTERPRISE AVE HAYWARD CA 94545	NW	0.01 / 29.04	<u>2</u>
RUNNELS INDUSTRIES, INC	3590 ENTERPRISE DRIVE HAYWARD CA 94545	E	0.02 / 85.53	<u>5</u>

CEA - Civil Enforcement Actions

A search of the CEA database, dated Sep 11, 2020 has found that there are 1 CEA site(s) within approximately 0.25 miles of the project property.

<u>Equal/Higher Elevation</u>	<u>Address</u>	<u>Direction</u>	<u>Distance (mi/ft)</u>	<u>Map Key</u>
HANSON & FITCH	3458 ENTERPRISE AVENUE HAYWARD CA 94545	E	0.19 / 1,025.73	<u>13</u>

NPDES - Federal National Pollutant Discharge Elimination System (NPDES)

A search of the NPDES database, dated May 19, 2020 has found that there are 7 NPDES site(s) within approximately 0.25 miles of the project property.

<u>Equal/Higher Elevation</u>	<u>Address</u>	<u>Direction</u>	<u>Distance (mi/ft)</u>	<u>Map Key</u>
HAYWARD WPCF	3700 ENTERPRISE AVE HAYWARD CA 94545-3208	NNE	0.01 / 48.93	4
HAYWARD WPCF	3700 ENTERPRISE HAYWARD CA 94545	NNE	0.01 / 48.93	4
MAG TRUCKING	3500 ENTERPRISE AVE HAYWARD CA 94545	ENE	0.04 / 230.25	7
TUSCARORA INC	3466 ENTERPRISE AVE HAYWARD CA 94545	ENE	0.15 / 777.28	11
SONOCO	3466 ENTERPRISE AVE HAYWARD CA 94545	ENE	0.15 / 777.28	11
HAYWARD TRANSFER STATION	3458 ENTERPRISE AVE HAYWARD CA 94545	E	0.19 / 1,025.73	13
SB FREIGHT	3450 ENTERPRISE AVE HAYWARD CA 94545	ENE	0.23 / 1,197.26	15

BRS - Biennial Reporting System (BRS)

A search of the BRS database, dated Dec 16, 2016 has found that there are 10 BRS site(s) within approximately 0.50 miles of the project property.

<u>Equal/Higher Elevation</u>	<u>Address</u>	<u>Direction</u>	<u>Distance (mi/ft)</u>	<u>Map Key</u>
ELIM BIOPHARMACEUTICALS INC	25495 WHITESELL ST HAYWARD CA 94545	SE	0.06 / 295.68	8
TRM COPY CTRS	3480 DIABLO AVE HAYWARD CA 94545	NE	0.27 / 1,446.90	21
KEM-MIL-CO	3468 DIABLO AVE HAYWARD CA 94545	NE	0.28 / 1,460.60	23
ROHM AND HAAS CHEMICALS LLC	25500 WHITESELL STREET HAYWARD CA 94545	ESE	0.28 / 1,464.52	24
KOSAN BIOSCIENCES	3832 BAY CENTER PLACE HAYWARD CA 94545	SE	0.30 / 1,568.47	34

<u>Equal/Higher Elevation</u>	<u>Address</u>	<u>Direction</u>	<u>Distance (mi/ft)</u>	<u>Map Key</u>
A.J. DAW PRINTING INK COMPANY	25655 NICKEL PL HAYWARD CA 94545	E	0.33 / 1,727.50	41
BECHTEL RUSSELL CITY ENERGY CTR CONSTRUCTION SITE	3878 DEPOT RD HAYWARD CA 94545	NNW	0.34 / 1,808.54	55
QUALA SYSTEMS, INC.	3643 DEPOT ROAD HAYWARD CA 94545	NNE	0.37 / 1,927.42	67
MDC VACUUM PRODUCTS, LLC	23842 CABOT BLVD. HAYWARD CA 94545	NNW	0.41 / 2,189.49	100
QMECT, INC.	25020 VIKING STREET HAYWARD CA 94545	NE	0.42 / 2,240.81	106

ECHO - Enforcement and Compliance Data (ECHO)

A search of the ECHO database, dated Jan 20, 2020 has found that there are 203 ECHO site(s) within approximately 0.50 miles of the project property.

<u>Equal/Higher Elevation</u>	<u>Address</u>	<u>Direction</u>	<u>Distance (mi/ft)</u>	<u>Map Key</u>
VS TIRE SALES	3680 ENTERPRISE AVE HAYWARD CA 94545	NW	0.01 / 29.04	2
CLYDE ROBIN SEED CO	3670 ENTERPRISE AV HAYWARD CA 94545	NW	0.01 / 29.04	2
USA AUTOMOTIVE SUPPLY & LUBRICANT	3668 ENTERPRISE AVE HAYWARD CA 94545	NW	0.01 / 29.04	2
VALLEY PACIFIC PETROLEUM SERVICES HAYWARD	3680 ENTERPRISE AVE HAYWARD CA 94545	NW	0.01 / 29.04	2
R&L CARRIERS	3650 ENTERPRISE AVE HAYWARD CA 94545	NW	0.01 / 45.56	3
HAYWARD WPCF	3700 ENTERPRISE HAYWARD CA 94545	NNE	0.01 / 48.93	4

<u>Equal/Higher Elevation</u>	<u>Address</u>	<u>Direction</u>	<u>Distance (mi/ft)</u>	<u>Map Key</u>
HAYWARD WASTE WATER TREATMENT	3700 ENTERPRISE HAYWARD CA 94545	NNE	0.01 / 48.93	<u>4</u>
HAYWARD CITY CS	3700 ENTERPRISE HAYWARD CA 94545	NNE	0.01 / 48.93	<u>4</u>
COH - WATER POLLUTION CONTROL FACILITY	3700 ENTERPRISE AVE HAYWARD CA 94545	NNE	0.01 / 48.93	<u>4</u>
CITY OF HAYWARD WATER POLLUTION CONTROL FACILITY	3700 ENTERPRISE AVE HAYWARD CA 94545	NNE	0.01 / 48.93	<u>4</u>
RUNNELS INDUSTRIES INC	3590 ENTERPRISE AVE HAYWARD CA 94545	E	0.02 / 85.53	<u>5</u>
LES MC DONALD CONSTRUCTION CO	3500 ENTERPRISE AVE HAYWARD CA 94545	ENE	0.04 / 230.25	<u>7</u>
MAG TRUCKING	3500 ENTERPRISE AVE HAYWARD CA 94545	ENE	0.04 / 230.25	<u>7</u>
ELIM BIOPHARMACEUTICALS INC	25495 WHITESELL STREET HAYWARD CA 94545	SE	0.06 / 295.68	<u>8</u>
GURU TRUCKING SERVICES INC	24203 WHITESELL ROAD HAYWARD CA 94545	NE	0.08 / 438.28	<u>9</u>
SCA PACKAGING	3466 ENTERPRISE AVE HAYWARD CA 94545	ENE	0.15 / 777.28	<u>11</u>
ALLGOOD INDUSTRIES	3466 ENTERPRISE AVE HAYWARD CA 94545	ENE	0.15 / 777.28	<u>11</u>
TUSCARORA INC	3466 ENTERPRISE AVENUE HAYWARD CA 94545	ENE	0.15 / 777.28	<u>11</u>
SONOCO	3466 ENTERPRISE AVE HAYWARD CA 94545	ENE	0.15 / 777.28	<u>11</u>

<u>Equal/Higher Elevation</u>	<u>Address</u>	<u>Direction</u>	<u>Distance (mi/ft)</u>	<u>Map Key</u>
TEGRANT CORP	3466 ENTERPRISE AVE HAYWARD CA 94545	ENE	0.15 / 777.28	<u>11</u>
HANSON & FITCH	3458 ENTERPRISE AVENUE HAYWARD CA 94545	E	0.19 / 1,025.73	<u>13</u>
HAYWARD TRANSFER STATION LLC	3458 ENTERPRISE AVE HAYWARD CA 94545	E	0.19 / 1,025.73	<u>13</u>
HAYWARD TRANSFER STATION	3458 ENTERPRISE AVE #B HAYWARD CA 94545	E	0.19 / 1,025.73	<u>13</u>
KRAUSE&NAGY ENVIRONMENTAL SOLUTIONS	3458 ENTERPRISE AVE HAYWARD CA 94545	E	0.19 / 1,025.73	<u>13</u>
ENCORE OILS LLC DBA SEQUENTIAL	3458 ENTERPRISE AVE HAYWARD CA 94545	E	0.19 / 1,025.73	<u>13</u>
VANIER TRUCKING	3453 ENTERPRISE AVE HAYWARD CA 94545	ENE	0.21 / 1,098.75	<u>14</u>
RYDER TRUCK RENTAL #0056	3453 ENTERPRISE AVE HAYWARD CA 94545	ENE	0.21 / 1,098.75	<u>14</u>
RYDER TRUCK RENTAL INC	3453 ENTERPRISE AVE HAYWARD CA 94545	ENE	0.21 / 1,098.75	<u>14</u>
SB FREIGHT	3450 ENTERPRISE AVE HAYWARD CA 94545	ENE	0.23 / 1,197.26	<u>15</u>
CROSS CITY EXPRESS	3450 ENTERPRISE AVE HAYWARD CA 94545	ENE	0.23 / 1,197.26	<u>15</u>
STORER TRANSPORTATION SERVICE STORER SAUGUS SCHOOL BUS & CONTRACT SERV	3450 ENTERPRISE AVE HAYWARD CA 94545	ENE	0.23 / 1,197.26	<u>15</u>
SONOCO PROTECTIVE SOLUTIONS INC	3446 ENTERPRISE AVE HAYWARD CA 94545	E	0.25 / 1,299.08	<u>17</u>

<u>Equal/Higher Elevation</u>	<u>Address</u>	<u>Direction</u>	<u>Distance (mi/ft)</u>	<u>Map Key</u>
OMEGA JV INC	3449 ENTERPRISE AVE HAYWARD CA 94545	E	0.25 / 1,335.61	<u>18</u>
REDHAWK FIRE AND SAFETY	25500 WHITESELL HAYWARD CA 94545	SE	0.26 / 1,381.15	<u>20</u>
TRM COPY CENTERS	3480 DIABLO AVE HAYWARD CA 94545	NE	0.27 / 1,446.90	<u>21</u>
KEEBLER COMPANY FACILITY	3875 BAY CENTER PL HAYWARD CA 94545	SE	0.28 / 1,457.91	<u>22</u>
CALIFORNIA SERVICE TOOL INC	3875 BAY CENTER PL HAYWARD CA 94545	SE	0.28 / 1,457.91	<u>22</u>
KEM-MIL-CO	3468 DIABLO AVE HAYWARD CA 94545	NE	0.28 / 1,460.60	<u>23</u>
H2J CORP DBA KEM MIL CO	3468 DIABLO AVE HAYWARD CA 94545	NE	0.28 / 1,460.60	<u>23</u>
ROHM AND HAAS - HAYWARD PLANT	25500 WHITESELL STREET HAYWARD CA 94545	ESE	0.28 / 1,464.52	<u>24</u>
ROHM HAAS CHEMICALS LLC	25500 WHITESELL ST HAYWARD CA 94545	ESE	0.28 / 1,464.52	<u>24</u>
ROHM HAAS CALIFORNIA INC	25500 WHITESELL ST HAYWARD CA 94545	ESE	0.28 / 1,464.52	<u>24</u>
DAVIS INSTRUMENTS CORPORATION	3465 DIABLO AVE HAYWARD CA 94545	NE	0.28 / 1,481.72	<u>25</u>
LAFAYETTE MANUFACTURING INC	3440 ENTERPRISE AVE HAYWARD CA 94545	E	0.28 / 1,491.57	<u>26</u>
FOSTER DAIRY FARMS DBA CRYSTAL CREAMERY	3440 ENTERPRISE AVE HAYWARD CA 94544	E	0.28 / 1,491.57	<u>26</u>

<u>Equal/Higher Elevation</u>	<u>Address</u>	<u>Direction</u>	<u>Distance (mi/ft)</u>	<u>Map Key</u>
CELLCO - SAN MATEO BRIDGE E	3880 BAY CENTER HAYWARD CA 94545	SE	0.29 / 1,505.03	27
VERIZON WIRELESS-815831	3880 BAY CENTER PLACE HAYWARD CA 94545	SE	0.29 / 1,505.03	27
METABOLEX, INC	3876 BAY CENTER PL HAYWARD CA 94545	SE	0.29 / 1,510.33	28
SOGETAL INC	3872 BAY CENTER PLACE HAYWARD CA 94545	SE	0.29 / 1,515.52	29
METAL SPECIALISTS	25589 SEABOARD LN HAYWARD CA 94545	ENE	0.29 / 1,520.47	30
INFRARED INDUSTRIES	25590 SEABOARD LN HAYWARD CA 94545	ENE	0.29 / 1,540.48	31
AMERICAN EXTERIOR COATING	3852 BAYCENTER PL HAYWARD CA 94545	SE	0.29 / 1,541.41	32
SHAKLEE CORPORATION	3825 BAY CENTER PL HAYWARD CA 94545	SE	0.30 / 1,557.72	33
PS BUSINESS PARKS	3825 BAY CENTER PLACE HAYWARD CA 94545	SE	0.30 / 1,557.72	33
QUINTARA DISCOVERY	3825 BAY CENTER PL HAYWARD CA 94545	SE	0.30 / 1,557.72	33
TYCO INTEGRATED SECURITY	3825 BAY CENTER PL # B HAYWARD CA 94545	SE	0.30 / 1,557.72	33
KOSAN BIOSCIENCES INC	3832 BAY CENTER PLACE HAYWARD CA 94545	SE	0.30 / 1,568.47	34
PROZYME, INC	3832 BAY CENTER PL HAYWARD CA 94545	SE	0.30 / 1,568.47	34

<u>Equal/Higher Elevation</u>	<u>Address</u>	<u>Direction</u>	<u>Distance (mi/ft)</u>	<u>Map Key</u>
GRUNDFOS CBS INC.	25568 SEABOARD LANE HAYWARD CA 94545	ENE	0.30 / 1,569.86	<u>35</u>
DETENTION DEVICE SYSTEMS	25545 SEABOARD LN HAYWARD CA 94545	ENE	0.30 / 1,576.01	<u>36</u>
MICROSIL CORPORATION	3434 ENTERPRISE AVE HAYWARD CA 94545	E	0.31 / 1,626.07	<u>38</u>
A.J. DAW PRINTING INK COMPANY	25655 NICKEL PL HAYWARD CA 94545	E	0.33 / 1,727.50	<u>41</u>
ORLIMAR GOLF COMPANY	25673 NICKEL PL HAYWARD CA 94545	E	0.33 / 1,727.97	<u>42</u>
ELECTRO FORMING INC	3435 ENTERPRISE AVE HAYWARD CA 94545	E	0.33 / 1,745.56	<u>43</u>
ATLANTIC B AUTO DISMANTLER	3788 DEPOT RD HAYWARD CA 94545	NNW	0.33 / 1,747.66	<u>44</u>
ATLANTA AUTO DISMANTLER	3760 DEPOT RD HAYWARD CA 94545	N	0.33 / 1,753.17	<u>45</u>
DEPOT AUTO WRECKERS	3764 DEPOT RD HAYWARD CA 94545	N	0.33 / 1,753.26	<u>46</u>
AMERICAN AUTO DISMANTLERS	3744 DEPOT ROAD HAYWARD CA 94545	N	0.33 / 1,755.35	<u>47</u>
CRONIMET CORPORATION	3744 DEPOT RD HAYWARD CA 94545	N	0.33 / 1,755.35	<u>47</u>
DORRIS AUTO WRECKERS	3720 DEPOT RD HAYWARD CA 94545	N	0.33 / 1,759.90	<u>48</u>
FORENSIC ANALYTICAL SCIENCES INC	3777 DEPOT RD STE 408 HAYWARD CA 94545	NNW	0.34 / 1,772.81	<u>50</u>

<u>Equal/Higher Elevation</u>	<u>Address</u>	<u>Direction</u>	<u>Distance (mi/ft)</u>	<u>Map Key</u>
LEVEL 3 COMMUNICATIONS, LLC	3777 DEPOT RDNA #414 HAYWARD CA 94545	NNW	0.34 / 1,772.81	50
FORENSIC ANALYTICAL	3777 DEPOT RD SUITE 406 HAYWARD CA 94545	NNW	0.34 / 1,772.81	50
HAYWARD SIGN FACTORY	3210 DIABLO AVE HAYWARD CA 94545	ENE	0.34 / 1,774.10	51
GOLDEN BAY CONSTRUCTIONNA INC. - OFFICE	3826 DEPOT RD HAYWARD CA 94545	NNW	0.34 / 1,774.59	52
J&M INC	3826 DEPOT HAYWARD CA 94545	NNW	0.34 / 1,774.59	52
GOLDEN BAY CONSTRUCTION INC	3826 DEPOT RD HAYWARD CA 94545	NNW	0.34 / 1,774.59	52
HAYWARD RV STORAGE	3636 DEPOT HAYWARD CA 94541	NNE	0.34 / 1,796.56	54
AAA TRUCK PARTS WRECKING	3884 DEPORT RD HAYWARD CA 94545	NNW	0.34 / 1,809.88	56
ALAMEDA NAVAL AIR STATION - IR SITE 09NA BUILDING 410	VIKING STREET ALAMEDA CA 94541	ENE	0.35 / 1,826.26	57
FORNI CORPORATION	3600 DEPOT RD HAYWARD CA 94545	NNE	0.35 / 1,843.23	59
FORNI CORP	3600 DEPOT RD HAYWARD CA 94545	NNE	0.35 / 1,843.23	59
XTRA LEASE INC	3600 DEPOT RD HAYWARD CA 94545	NNE	0.35 / 1,843.23	59
STILES PAINT	3428 ENTERPRISE AVE HAYWARD CA 94545	E	0.35 / 1,846.55	60

<u>Equal/Higher Elevation</u>	<u>Address</u>	<u>Direction</u>	<u>Distance (mi/ft)</u>	<u>Map Key</u>
STILES MANUFACTURING	3428 ENTERPRISE AVE HAYWARD CA 94545	E	0.35 / 1,846.55	60
U.C. PLASTICS MFG., INC.	3202 DIABLO AVE HAYWARD CA 94545	ENE	0.35 / 1,853.01	61
CALIFORNIA PALLETS, INC.	3884 DEPOT ROAD HAYWARD CA 94545	NW	0.35 / 1,871.32	62
STUMP & SONS INC	3427 ENTERPRISE AVE HAYWARD CA 94545	E	0.36 / 1,876.72	63
CONFLO SERVICES INC	25670 NICKEL PL HAYWARD CA 94545	E	0.36 / 1,881.44	64
RUSSELL CITY ENERGY CENTER LLC	3862 DEPOT RD HAYWARD CA 94545	NW	0.36 / 1,886.72	65
ALL-GOOD PALLETS CO	3862 DEPOT HAYWARD CA 94545	NW	0.36 / 1,886.72	65
CALPINE CORPORATION	3862 DEPOT RD HAYWARD CA 94545	NW	0.36 / 1,886.72	65
BECHTEL / RCEC CONSTRUCTION SITE	3862 DEPOT RD HAYWARD CA 94545	NW	0.36 / 1,886.72	65
AUTO AND TRUCK BUMPER RECYCLERS	23986 FOLEY ST HAYWARD CA 94545	N	0.36 / 1,916.12	66
QUALA SYSTEMS, INC.	3643 DEPOT ROAD HAYWARD CA 94545	NNE	0.37 / 1,927.42	67
NUBULK SERVICES	3643 DEPOT RD HAYWARD CA 94545	NNE	0.37 / 1,927.42	67
HATTON'S CRANE & RIGGINGNA INC	3643 DEPOT RD HAYWARD CA 94545	NNE	0.37 / 1,927.42	67

<u>Equal/Higher Elevation</u>	<u>Address</u>	<u>Direction</u>	<u>Distance (mi/ft)</u>	<u>Map Key</u>
AVD METAL FAB INC	3190 DIABLO AVE HAYWARD CA 94545	ENE	0.37 / 1,935.99	70
LEVEL 3 COMMUNICATIONS	23965 CONNECTICUT ST HAYWARD CA 94545	NNE	0.37 / 1,944.15	71
AUTO DISMANTLING SPECIALIST	3898 DEPOT ROAD HAYWARD CA 94545	NW	0.37 / 1,947.18	72
IMPORT CENTER	3898 DEPOT RD HAYWARD CA 94545	NW	0.37 / 1,947.18	72
BAY AREA CONCRETE RECYCLING	3898 DEPOT ROAD HAYWARD CA 94545	NW	0.37 / 1,947.18	72
INEX PHARMACEUTICALS U S A INC	3835 BREAKWATER AVE HAYWARD CA 94545	SE	0.37 / 1,947.28	73
AT&T 92 TOLL PLAZA (13270)	4125 BREAKWATER AVE HAYWARD CA 94545	SSE	0.37 / 1,967.42	74
UNITED RENTALS BRANCH 712 AND H34	4125 BREAKWATER AVE HAYWARD CA 94545	SSE	0.37 / 1,967.42	74
UNITED RENTALS NORTHWESTNA INC	4125 BREAKWATER AVENA #B HAYWARD CA 94545	SSE	0.37 / 1,967.42	74
SPRINT CELL SITE FN03XC050	4125 BREAKWATER AVE HAYWARD CA 94545	SSE	0.37 / 1,967.42	74
AT&T MOBILITY	4125 BREAKWATER AVE HAYWARD CA 94545	SSE	0.37 / 1,967.42	74
UNITED RENTALS INC #712	4125 BREAKWATER AVE HAYWARD CA 94545	SSE	0.37 / 1,967.42	74
TRIMAC TRANSPORTATION	3751 BREAKWATER AVENUE HAYWARD CA 94545	SE	0.37 / 1,973.62	76

<u>Equal/Higher Elevation</u>	<u>Address</u>	<u>Direction</u>	<u>Distance (mi/ft)</u>	<u>Map Key</u>
TRIMAC TRANSPORTATION INC	3751 BREAKWATER AVE HAYWARD CA 94545	SE	0.37 / 1,973.62	<u>76</u>
NEW CONCEPT CULTURED MARBLE	3520 DEPOT RD, SUITE K HAYWARD CA 94545	NNE	0.37 / 1,979.63	<u>77</u>
RJS & ASSOCIATES INC	3520 DEPOT RD HAYWARD CA 94545	NNE	0.37 / 1,979.63	<u>77</u>
ENCYCLOGEN, INC.	23874 CABOT BLVD HAYWARD CA 94545	NNW	0.38 / 1,981.23	<u>78</u>
ASSOCIATED SCREW MACHINE PROD	23978 CONNECTICUT ST HAYWARD CA 94545	NNE	0.38 / 1,991.61	<u>79</u>
SOUND ON STAGE	3182 DIABLO AVE HAYWARD CA 94545	ENE	0.38 / 2,009.20	<u>80</u>
GANS INK AND SUPPLY COMPANYNA INC	3486 DEPOT RD HAYWARD CA 94545	NE	0.39 / 2,039.89	<u>81</u>
GANS INK SUPPLY CO	3486 DEPOT RD HAYWARD CA 94545	NE	0.39 / 2,039.89	<u>81</u>
GAN INK & SUPPLY CO INC	3486 DEPOT RD HAYWARD CA 94545	NE	0.39 / 2,039.89	<u>81</u>
PERRY TOOL & RESEARCH COMPANY	3415 ENTERPRISE AVE HAYWARD CA 94545	E	0.39 / 2,040.90	<u>82</u>
PERRY TOOL & RESEARCH CO	3415 ENTERPRISE HAYWARD CA 94545	E	0.39 / 2,053.11	<u>83</u>
EXIDE CORPORATION SERVICE CTR	3470 DEPOT RD HAYWARD CA 94545	NE	0.39 / 2,056.65	<u>84</u>
AGTA CORPORATION	3535 BREAKWATER AVE HAYWARD CA 94545	SE	0.40 / 2,094.28	<u>86</u>

<u>Equal/Higher Elevation</u>	<u>Address</u>	<u>Direction</u>	<u>Distance (mi/ft)</u>	<u>Map Key</u>
DIACARTA LLC	3535 BREAKWATER AVE HAYWARD CA 94545	SE	0.40 / 2,094.28	<u>86</u>
CORE DIAGNOSTICS, INC.	3535 BREAKWATER AVE. HAYWARD CA 94545	SE	0.40 / 2,094.28	<u>86</u>
PRECISION METAL FABRICATORS	3402 ENTERPRISE AV HAYWARD CA 94540	E	0.40 / 2,099.01	<u>87</u>
LAWSON DRAYAGE INC	3402 ENTERPRISE AVE HAYWARD CA 94545	E	0.40 / 2,099.01	<u>87</u>
LAWSON DRAYAGENA INC	3402 ENTERPRISE AVE HAYWARD CA 94545	E	0.40 / 2,099.01	<u>87</u>
PRECISION METALS	3402 ENTERPRISE AVE HAYWARD CA 94545	E	0.40 / 2,099.01	<u>87</u>
ULTRASIL CORPORATION	3527 BREAKWATER AVE HAYWARD CA 94545	SE	0.40 / 2,100.10	<u>88</u>
EAST ASIA INVESTMENT LLC DBA ULTRASIL LLC	3527 BREAKWATER AVE HAYWARD CA 94545	SE	0.40 / 2,100.10	<u>88</u>
HIDDEN FARMS	3166 DIABLO HAYWARD CA 94545	ENE	0.40 / 2,102.94	<u>89</u>
FIRST IMPRESSIONS PRINTING INC	25030 VIKING ST HAYWARD CA 94545	NE	0.40 / 2,106.71	<u>90</u>
SIMS RECYCLING SOLUTIONS - HAYWARD	26759 EICHLER ST UNIT F HAYWARD CA 94545	NE	0.40 / 2,130.46	<u>91</u>
AMERITEX ELEVATOR WEST, LLC	3454 DEPOT ROAD HAYWARD CA 94545	NE	0.41 / 2,140.22	<u>92</u>
ELLSWORTH ADHESIVES	23785 CABOT BLVDNA #326 HAYWARD CA 94545	NNW	0.41 / 2,150.24	<u>93</u>

<u>Equal/Higher Elevation</u>	<u>Address</u>	<u>Direction</u>	<u>Distance (mi/ft)</u>	<u>Map Key</u>
TECOGENNA INC	23785 CABOT BLVD STE 307 HAYWARD CA 94545	NNW	0.41 / 2,150.24	93
TECOGEN INC	23785 CABOT BLVD STE 307 HAYWARD CA 94545	NNW	0.41 / 2,150.24	93
DUPONT PIONEER	4010 POINT EDEN WAY HAYWARD CA 94545	SSE	0.41 / 2,160.03	94
DUPONT PIONEER	4030 POINT- EDEN WAY HAYWARD CA 94545	SSE	0.41 / 2,164.06	95
PULSE BIOSCIENCES INC	3957 POINT EDEN WAY HAYWARD CA 94545	SE	0.41 / 2,167.84	96
ESIGNAL-A DIVISION OF INTERACTIVE DATA CORP	3955 POINT EDEN WAY HAYWARD CA 94545	SE	0.41 / 2,171.08	97
INTERACTIVE DATA	3955 POINT EDEN WAY HAYWARD CA 94545	SE	0.41 / 2,171.08	97
CHRONO THERAPEUTICS INC	3953 POINT EDEN WAY HAYWARD CA 94545	SE	0.41 / 2,174.33	98
MCI SALES & SERVICE INC	4120 POINT EDEN WAY HAYWARD CA 94545	SSE	0.41 / 2,188.85	99
MDC VACUUM PRODUCTS LLC	23842 CABOT BLVD. HAYWARD CA 94545	NNW	0.41 / 2,189.49	100
DEL SECCO DIAMOND CORE & SAWNA INC.	3311 DEPOT RD HAYWARD CA 94545	NE	0.42 / 2,197.75	102
NIPPON FUSO AMERICA INC	3305 DEPOT ROAD HAYWARD CA 94545	NE	0.42 / 2,202.45	103
ALLSTAR II BODY SHOP	23888 CONNECTICUT ST, #2 HAYWARD CA 94545	NNE	0.42 / 2,204.14	104

<u>Equal/Higher Elevation</u>	<u>Address</u>	<u>Direction</u>	<u>Distance (mi/ft)</u>	<u>Map Key</u>
MENDEL BIOLOGICAL SOLUTIONS HAYWARD	3935 POINT EDEN WAY HAYWARD CA 94545	SE	0.42 / 2,204.49	105
KOCH BIOLOGICAL SOLUTIONSNA LLC D/B/A MENDEL BIOLOGICAL SOLUTIONSNA LLC	3935 POINT EDEN WAY HAYWARD CA 94545	SE	0.42 / 2,204.49	105
KOCH BIOLOGICAL SOLUTIONS LLC DBA MENDEL BIOLOGICAL SOLUTIONS LLC	3935 POINT EDEN WAY HAYWARD CA 94545	SE	0.42 / 2,204.49	105
QMECT, INC.	25020 VIKING STREET HAYWARD CA 94545	NE	0.42 / 2,240.81	106
ZYOMYX INC	26101 RESEARCH RD HAYWARD CA 94545	SE	0.43 / 2,251.88	107
NOVO NORDISK DELIVERY TECHNOLOGIES, INC	26103 RESEARCH ROAD HAYWARD CA 94545	SE	0.43 / 2,257.71	108
HEALTH CARE PROPERTIES	26103 RESEARCH ROAD HAYWARD CA 94545	SE	0.43 / 2,257.71	108
HAYWARD POINT EDEN INA LP	26103 RESEARCH RD HAYWARD CA 94545	SE	0.43 / 2,257.71	108
HAYWARD ELECTRIC	3150 DIABLO AVE HAYWARD CA 94545	ENE	0.43 / 2,284.20	109
ELKAY PLASTICS CO	23841 FOLEY ST HAYWARD CA 94545	N	0.43 / 2,288.05	110
SPICER UNIVERSAL JOINT DIC RDC	3390 ENTERPRISE AVE HAYWARD CA 94545	E	0.44 / 2,298.58	111
PRECISION METALS	3390 ENTERPRISE AVE HAYWARD CA 94545	E	0.44 / 2,298.58	111

<u>Equal/Higher Elevation</u>	<u>Address</u>	<u>Direction</u>	<u>Distance (mi/ft)</u>	<u>Map Key</u>
16353 RB2	4150 POINT EDEN WY HAYWARD CA 94545	SSE	0.44 / 2,313.18	<u>112</u>
OLD OLIVER SALT PLANT	4150 POINT EDEN WY HAYWARD CA 94544	SSE	0.44 / 2,313.18	<u>112</u>
STEFANAC FAMILY TRUST	4142 POINT EDEN WAY HAYWARD CA 94545	SSE	0.44 / 2,313.18	<u>112</u>
JON K TAKATA DBA RESTORATION MANAGEMENT COMPANY	4142 POINT EDEN WAY HAYWARD CA 94545	SSE	0.44 / 2,313.18	<u>112</u>
RIBGENE INC	26118 RESEARCH RD HAYWARD CA 94545	SE	0.44 / 2,314.48	<u>113</u>
SPOTLIGHT THERAPEUTICS	26118 RESEARCH RD HAYWARD CA 94949	SE	0.44 / 2,314.48	<u>113</u>
SMA EQUIPMENT CO INC	3503 BREAKWATER CT HAYWARD CA 94545	ESE	0.44 / 2,335.43	<u>114</u>
EXCEL MOVING SERVICES	3503 BREAKWATER CT HAYWARD CA 94545	ESE	0.44 / 2,335.43	<u>114</u>
MALCOLM DRILLING COMPANYNA INC	3503 BREAKWATER CT HAYWARD CA 94545	ESE	0.44 / 2,335.43	<u>114</u>
MALCOLM DRILLING COMPANY INC	3503 BREAKWATER CT HAYWARD CA 94545	ESE	0.44 / 2,335.43	<u>114</u>
ECO FRIENDLY FINISHES	23839 CONNECTICUT ST HAYWARD CA 94545	NNE	0.44 / 2,343.39	<u>115</u>
HANTEL TECHNOLOGIES	3496 BREAK WATER CT HAYWARD CA 94545	ESE	0.44 / 2,345.66	<u>116</u>
INLAND MARINE INDUSTRIES INC/INLAND METAL	3245 DEPOT RD HAYWARD CA 94545	NE	0.45 / 2,350.16	<u>117</u>

<u>Equal/Higher Elevation</u>	<u>Address</u>	<u>Direction</u>	<u>Distance (mi/ft)</u>	<u>Map Key</u>
TAIFUNG FOOD COMPANY	24835 EICHLER STREET HAYWARD CA 94545	NE	0.45 / 2,357.11	<u>118</u>
QUANTUM DOT CORP	26136 RESEARCH RD HAYWARD CA 94545	SE	0.45 / 2,367.34	<u>119</u>
ENVIA SYSTEMS INC	26138 RESEARCH RD HAYWARD CA 94545	SE	0.45 / 2,373.24	<u>120</u>
DBA BEAR (BAY EQUIPMENT AND REPAIR)	3393 ENTERPRISE AVENUE HAYWARD CA 94545	E	0.45 / 2,381.59	<u>121</u>
PAINT PRODUCTION/BAY EQUIPMENT	3393 ENTERPRISE AVE HAYWARD CA 94545	E	0.45 / 2,381.59	<u>121</u>
UNLIMITED ACTUATOR REPAIR	3144 DIABLO AVE HAYWARD CA 94545	ENE	0.45 / 2,383.56	<u>122</u>
EMPERADOR MARBLE & GRANITE	3385 ENTERPRISE AVE. HAYWARD CA 94545	E	0.45 / 2,384.34	<u>123</u>
SILURIA TECHNOLOGIESNA INC.	23575 CABOT BLVD STE 216 HAYWARD CA 94545	NNW	0.45 / 2,396.47	<u>124</u>
SHARPS SOLUTIONS LLC	23575 CABOT BLVD STE 205 HAYWARD CA 94545	NNW	0.45 / 2,396.47	<u>124</u>
KELLCO ENVIRONMENTAL SERVICES, INC.	3137 DIABLO AVENUE HAYWARD CA 94545	ENE	0.46 / 2,419.05	<u>125</u>
MASTER HALCO	3135 DIABLO AVE HAYWARD CA 94545	ENE	0.46 / 2,431.26	<u>126</u>
HERNING UNDERGROUND SUPPLY	3135 DIABLO AVE HAYWARD CA 94545	ENE	0.46 / 2,431.26	<u>126</u>
STOMPER CO INC	3135 DIABLO AVE HAYWARD CA 94545	ENE	0.46 / 2,431.26	<u>126</u>

<u>Equal/Higher Elevation</u>	<u>Address</u>	<u>Direction</u>	<u>Distance (mi/ft)</u>	<u>Map Key</u>
GORMAN R H CO	3501 BREAKWATER CT HAYWARD CA 94540	ESE	0.46 / 2,441.33	<u>127</u>
HAYWARD PROLINE	3501 BREAKWATER CT HAYWARD CA 94545	ESE	0.46 / 2,441.33	<u>127</u>
AABLE WOODS, INC.	23762 FOLEY STREET, SUITE # 9 HAYWARD CA 94545	N	0.46 / 2,445.95	<u>128</u>
FOUR DIMENSIONS	3138 DIABLO AVE HAYWARD CA 94545	ENE	0.47 / 2,469.31	<u>129</u>
ACOLOGIX	3960 POINT EDEN WAY HAYWARD CA 94545	SE	0.48 / 2,526.58	<u>130</u>
HAYWARD POINT EDEN INA LP	3960 POINT EDEN WAY HAYWARD CA 94545	SE	0.48 / 2,526.58	<u>130</u>
ADVANCED CELL DIAGNOSTICS	3960 POINT EDEN WAY HAYWARD CA 94545	SE	0.48 / 2,526.58	<u>130</u>
HAYWARD PT EDEN I, LP C/O CB RICHARD ELLIS	3960 POINT EDEN WAY HAYWARD CA 94545	SE	0.48 / 2,526.58	<u>130</u>
PARTS HEAVENNA INC	23694 BERNHARDT ST HAYWARD CA 94545	NNW	0.48 / 2,557.67	<u>132</u>
PARTS HEAVEN INC.	23694 BERNHARDT HAYWARD CA 94545	NNW	0.48 / 2,557.67	<u>132</u>
PROTEUS DIGITAL HEALTHNA INC.	3956 POINT EDEN WAY HAYWARD CA 94545	SE	0.48 / 2,559.75	<u>133</u>
GUARANTEED AUTO SERVICE	23673 CONNECTICUT UNIT 5 HAYWARD CA 94545	NNE	0.49 / 2,568.84	<u>134</u>
D VARGA'S AUTO BODY	3361 ENTERPRISE AVE HAYWARD CA 94545	E	0.49 / 2,599.91	<u>136</u>

<u>Equal/Higher Elevation</u>	<u>Address</u>	<u>Direction</u>	<u>Distance (mi/ft)</u>	<u>Map Key</u>
DVARGAS AUTO BODYS CORP	3361 ENTERPRISE AVE HAYWARD CA 94545	E	0.49 / 2,599.91	136
HARDWOOD FLOORING LIQUID. DBA ETERNITY FLOORING	23674 FOLEY ST. HAYWARD CA 94545	N	0.50 / 2,616.49	137
SENCO PRODUCTS	23783 EICHLER RD UNIT D HAYWARD CA 94545	NNE	0.50 / 2,622.70	138

State

CHMIRS - California Hazardous Material Incident Report System (CHMIRS)

A search of the CHMIRS database, dated Oct 12, 2020 has found that there are 1 CHMIRS site(s) within approximately 0.02 miles of the project property.

<u>Equal/Higher Elevation</u>	<u>Address</u>	<u>Direction</u>	<u>Distance (mi/ft)</u>	<u>Map Key</u>
Union Sanitary Dist	3700 Enterprise Avenue Hayward CA 94544	NNE	0.01 / 48.93	4
Control No Notified Date: 13-0461				

HAZNET - Hazardous Waste Manifest Data

A search of the HAZNET database, dated Oct 24, 2016 has found that there are 16 HAZNET site(s) within approximately 0.02 miles of the project property.

<u>Equal/Higher Elevation</u>	<u>Address</u>	<u>Direction</u>	<u>Distance (mi/ft)</u>	<u>Map Key</u>
KOREA EXPRESS INC	3688 ENTERPRISE AVE HAYWARD CA 945453206	NW	0.01 / 29.04	2
WEST COAST LAMINATING	3670 ENTERPRISE ST HAYWARD CA 94545	NW	0.01 / 29.04	2
BARNETT MEDICAL SERVICES INC	3670 ENTERPRISE AVE HAYWARD CA 94545	NW	0.01 / 29.04	2
VS TIRE SALES	3680 ENTERPRISE AVE HAYWARD CA 945450000	NW	0.01 / 29.04	2
U S TIRE SALES	3680 Enterprise Ave Hayward CA 945453206	NW	0.01 / 29.04	2
STERICYCLE INC	3668 ENTERPRISE AVE HAYWARD CA 94545	NW	0.01 / 29.04	2

<u>Equal/Higher Elevation</u>	<u>Address</u>	<u>Direction</u>	<u>Distance (mi/ft)</u>	<u>Map Key</u>
KOREA EXPRESS USA INC	3668 ENTERPRISE AVE HAYWARD CA 94545	NW	0.01 / 29.04	<u>2</u>
ENSERV WEST	3668 ENTERPRISE AVE HAYWARD CA 945453206	NW	0.01 / 29.04	<u>2</u>
WM HEALTHCARE SOLUTIONS, INC	3670 ENTERPRISE AVE HAYWARD CA 945453206	NW	0.01 / 29.04	<u>2</u>
CITY OF HAYWARD - WPCF	3700 ENTERPRISE AVE HAYWARD CA 945450000	NNE	0.01 / 48.93	<u>4</u>
CITY OF HAYWARD/WATER POLLUTION CONTROL FAC	3700 ENTERPRISE AVE HAYWARD CA 94545	NNE	0.01 / 48.93	<u>4</u>
CITY OF HAYWARD	3700 ENTERPRISE AVE HAYWARD CA 94544	NNE	0.01 / 48.93	<u>4</u>
RUSSELL CITY ENERGY COMPANY LLC	3590 ENTERPRISE AVE HAYWARD CA 945453204	E	0.02 / 85.53	<u>5</u>
RUNNELS INDUSTRIES INC	3590 ENTERPRISE AVE HAYWARD CA 945450000	E	0.02 / 85.53	<u>5</u>
RUSSELL CITY ENERGY COMPANY LLC	3590 ENTERPRISE AVE HAYWARD CA 945453204	E	0.02 / 85.53	<u>5</u>
1X RUNNELS IND	3590 ENTERPRISE AVE HAYWARD CA 945450000	E	0.02 / 85.53	<u>5</u>

HIST MANIFEST - Historical Hazardous Waste Manifest Data

A search of the HIST MANIFEST database, dated Dec 31, 1992 has found that there are 2 HIST MANIFEST site(s) within approximately 0.02 miles of the project property.

<u>Equal/Higher Elevation</u>	<u>Address</u>	<u>Direction</u>	<u>Distance (mi/ft)</u>	<u>Map Key</u>
	3680 ENTERPRISE AVE HAYWARD CA 945450000	NW	0.01 / 29.04	<u>2</u>

<u>Equal/Higher Elevation</u>	<u>Address</u>	<u>Direction</u>	<u>Distance (mi/ft)</u>	<u>Map Key</u>
	3700 ENTERPRISE AVE HAYWARD CA 945450000	NNE	0.01 / 48.93	4

CERS HAZ - California Environmental Reporting System (CERS) Hazardous Waste Sites

A search of the CERS HAZ database, dated Oct 26, 2020 has found that there are 2 CERS HAZ site(s) within approximately 0.12 miles of the project property.

<u>Equal/Higher Elevation</u>	<u>Address</u>	<u>Direction</u>	<u>Distance (mi/ft)</u>	<u>Map Key</u>
Daniels Sharpsmart, Inc.	3670 ENTERPRISE AVE HAYWARD CA 94545	NW	0.01 / 29.04	2
ELIM BIOPHARMACEUTICALS	25495 WHITESELL ST HAYWARD CA 94545	SE	0.06 / 295.68	8

DELISTED HAZ - Delisted Environmental Reporting System (CERS) Hazardous Waste Sites

A search of the DELISTED HAZ database, dated Nov 29, 2018 has found that there are 16 DELISTED HAZ site(s) within approximately 0.50 miles of the project property.

<u>Equal/Higher Elevation</u>	<u>Address</u>	<u>Direction</u>	<u>Distance (mi/ft)</u>	<u>Map Key</u>
ATLANTIC B AUTO DISMANTLER	3788 DEPOT RD HAYWARD CA 94545	NNW	0.33 / 1,747.66	44
ATLANTA AUTO DISMANTLER	3760 DEPOT RD HAYWARD CA 94545	N	0.33 / 1,753.17	45
DEPOT AUTO WRECKERS	3764 DEPOT RD HAYWARD CA 94545	N	0.33 / 1,753.26	46
AMERICAN AUTO DISMANTLERS, INC	3744 DEPOT RD HAYWARD CA 94545	N	0.33 / 1,755.35	47
AAA TRUCK PARTS, INC	3884 DEPOT RD HAYWARD CA 94545	NW	0.35 / 1,871.32	62
BECHTEL / RCEC CONSTRUCTION SITE	3862 DEPOT RD HAYWARD CA 94545	NW	0.36 / 1,886.72	65
Import center	3898 DEPOT RD HAYWARD CA 94545	NW	0.37 / 1,947.18	72

<u>Equal/Higher Elevation</u>	<u>Address</u>	<u>Direction</u>	<u>Distance (mi/ft)</u>	<u>Map Key</u>
UNITED RENTALS NORTHWEST, INC	4125 BREAKWATER AVE, #B HAYWARD CA 94545	SSE	0.37 / 1,967.42	74
UNITED RENTALS BRANCH 712 and H34	4125 BREAKWATER AVE HAYWARD CA 94545	SSE	0.37 / 1,967.42	74
ULISES SERVICE CENTER	23978 CONNECTICUT ST, #E HAYWARD CA 94545-1637	NNE	0.37 / 1,971.65	75
Sims Recycling Solutions - Hayward	26759 EICHLER ST UNIT F HAYWARD CA 94545	NE	0.40 / 2,130.46	91
ELLSWORTH ADHESIVES	23785 CABOT BLVD, #326 HAYWARD CA 94545	NNW	0.41 / 2,150.24	93
PIONEER HI-BRED	4030 POINT EDEN WAY HAYWARD CA 94545	SSE	0.41 / 2,164.06	95
M D C VACUUM PRODUCTS LLC	23842 CABOT BLVD HAYWARD CA 94545	NNW	0.41 / 2,189.49	100
ADVANCED CELL DIAGNOSTICS INC	3960 POINT EDEN WAY HAYWARD CA 94545	SE	0.48 / 2,526.58	130
J & J FINISHERS	23673 CONNECTICUT ST, #9 HAYWARD CA 94545	NNE	0.49 / 2,568.84	134

EMISSIONS - Toxic Pollutant Emissions Facilities

A search of the EMISSIONS database, dated Dec 31, 2018 has found that there are 11 EMISSIONS site(s) within approximately 0.25 miles of the project property.

<u>Equal/Higher Elevation</u>	<u>Address</u>	<u>Direction</u>	<u>Distance (mi/ft)</u>	<u>Map Key</u>
HAYWARD WASTE WATER TREATMENT PLANT	3700 ENTERPRISE AVE HAYWARD CA 94545	NNE	0.01 / 48.93	4
HAYWARD WASTE WATER TREATMENT	3700 ENTERPRISE AVE HAYWARD CA 94545	NNE	0.01 / 48.93	4
HAYWARD WASTE WATER TREATMENT	3700 ENTERPRISE HAYWARD CA 94545	NNE	0.01 / 48.93	4

<u>Equal/Higher Elevation</u>	<u>Address</u>	<u>Direction</u>	<u>Distance (mi/ft)</u>	<u>Map Key</u>
EAST BAY DISCHARGERS AUTHORITY	3700 ENTERPRISE AVE HAYWARD CA 94545	NNE	0.01 / 48.93	<u>4</u>
RUNNELS INDUSTRIES, INC	3590 ENTERPRISE AVE HAYWARD CA 94545	E	0.02 / 85.53	<u>5</u>
SCA PACKAGING NORTH AMERICA	3466 ENTERPRISE AVE HAYWARD CA 94545	ENE	0.15 / 777.28	<u>11</u>
TEGRANT DIVERSIFIED BRANDS, IN	3466 ENTERPRISE AVE HAYWARD CA 94545	ENE	0.15 / 777.28	<u>11</u>
TUSCARORA INC	3466 ENTERPRISE AVE HAYWARD CA 94545	ENE	0.15 / 777.28	<u>11</u>
ALLGOOD INDUSTRIES	3466 ENTERPRISE AVE HAYWARD CA 94545	ENE	0.15 / 777.28	<u>11</u>
TEGRANT DIVERSIFIED BRANDS, INC	3466 ENTERPRISE AVE HAYWARD CA 94545	ENE	0.15 / 777.28	<u>11</u>
SONOCO PROTECTIVE SOLUTIONS, INC	3466 ENTERPRISE AVE HAYWARD CA 94545	ENE	0.15 / 777.28	<u>11</u>

NPDES - NPDES Permits Listing

A search of the NPDES database, dated Apr 30, 2020 has found that there are 2 NPDES site(s) within approximately 0.25 miles of the project property.

<u>Equal/Higher Elevation</u>	<u>Address</u>	<u>Direction</u>	<u>Distance (mi/ft)</u>	<u>Map Key</u>
Hayward WPCF	3700 Enterprise, Hayward, CA 94545 CA	NNE	0.01 / 48.93	<u>4</u>
Hayward WPCF	3700 Enterprise, Hayward, CA 94545 CA	NNE	0.01 / 48.93	<u>4</u>

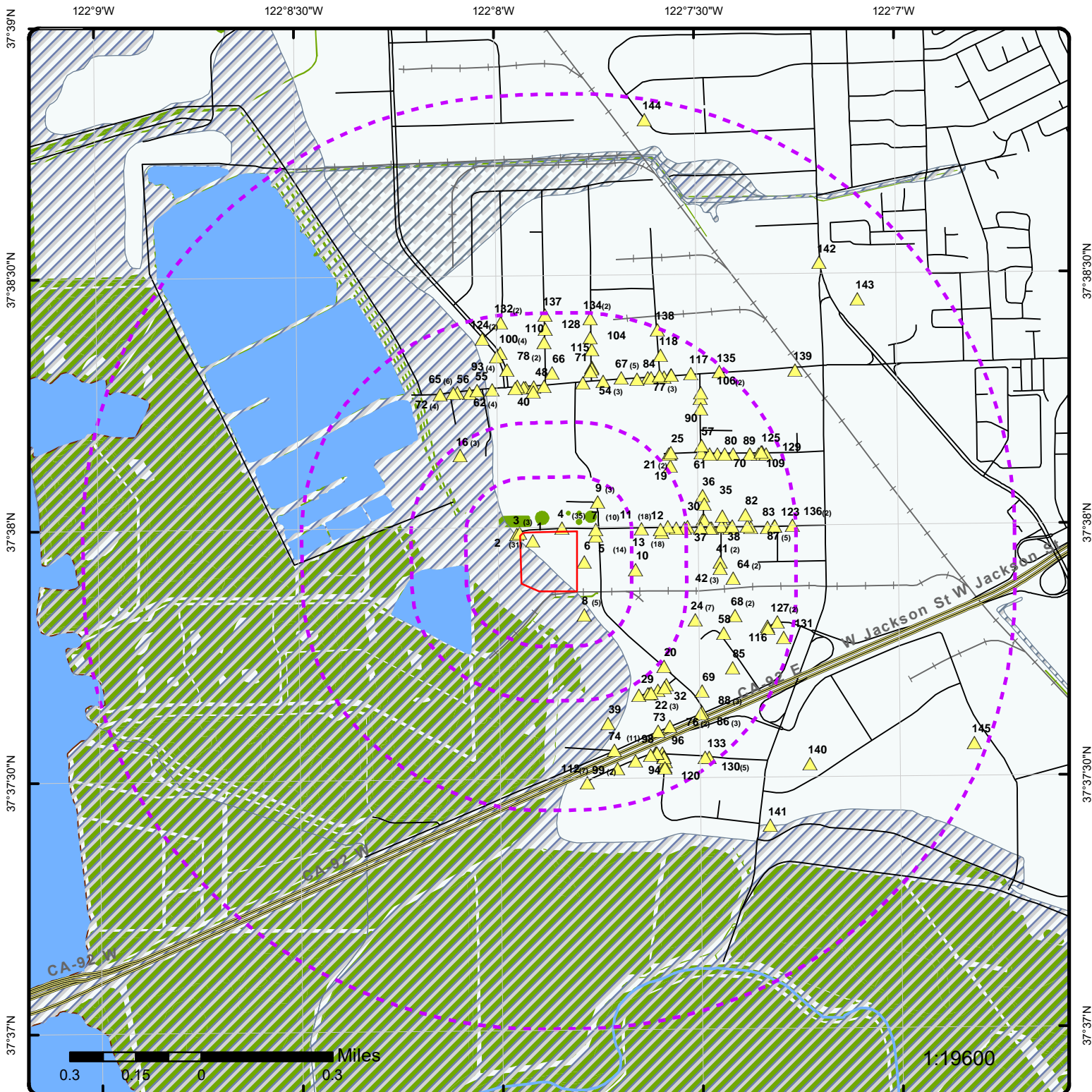

Map : 1.0 Mile Radius

Order Number: 20312300269

Address: 3636 Enterprise Avenue, Hayward, CA



Project Property	Rails	State Boundary	FWS Special Designation Areas
Buffer Outline	Major Highways	National Priority List Sites	State Brownfield Sites
Eris Sites with Higher Elevation	Major Highways Ramps	National Wetland	State Brownfield Areas
Eris Sites with Same Elevation	Major Roads	Indian Reserve Land	State Superfund Areas: Dept. of Defense
Eris Sites with Lower Elevation	Major Roads Ramps	Historic Fill	State Superfund Areas: NPL
Eris Sites with Unknown Elevation	Secondary Roads	100 Year Flood Zone	WQARF Areas
County Boundary	Secondary Roads Ramps	500 Year Flood Zone	Federal Lands: Dept. of Defense (owned/administered areas)
	Local Roads and Ramps		

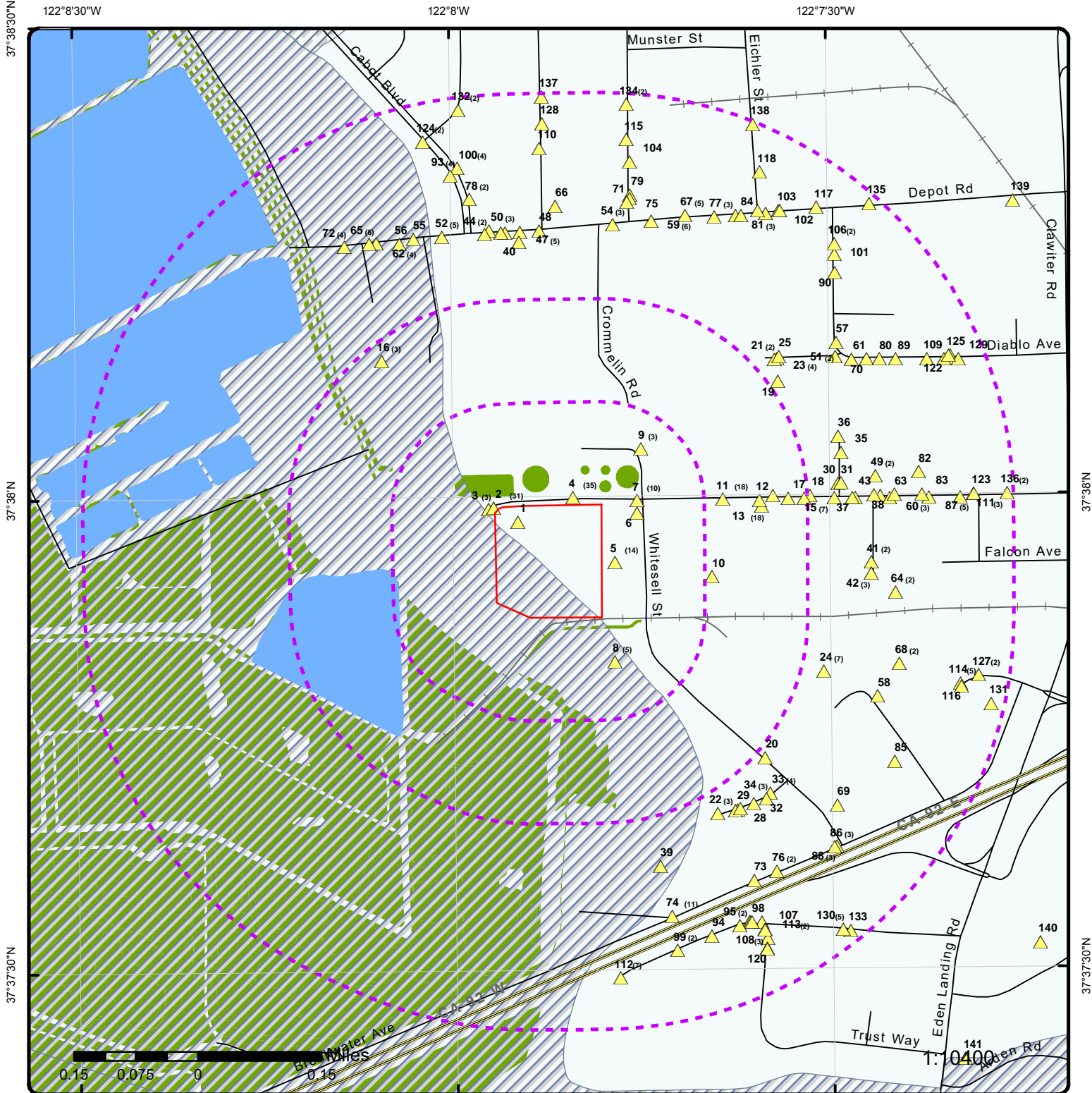

Map : 0.5 Mile Radius

Order Number: 20312300269

Address: 3636 Enterprise Avenue, Hayward, CA



Project Property	Rails	State Boundary	FWS Special Designation Areas
Buffer Outline	Major Highways	National Priority List Sites	State Brownfield Sites
Eris Sites with Higher Elevation	Major Highways Ramps	National Wetland	State Brownfield Areas
Eris Sites with Same Elevation	Major Roads	Indian Reserve Land	State Superfund Areas: Dept. of Defense
Eris Sites with Lower Elevation	Major Roads Ramps	Historic Fill	State Superfund Areas: NPL
Eris Sites with Unknown Elevation	Secondary Roads	100 Year Flood Zone	WQARF Areas
County Boundary	Secondary Roads Ramps	500 Year Flood Zone	Federal Lands: Dept. of Defense (owned/administered areas)
	Local Roads and Ramps		

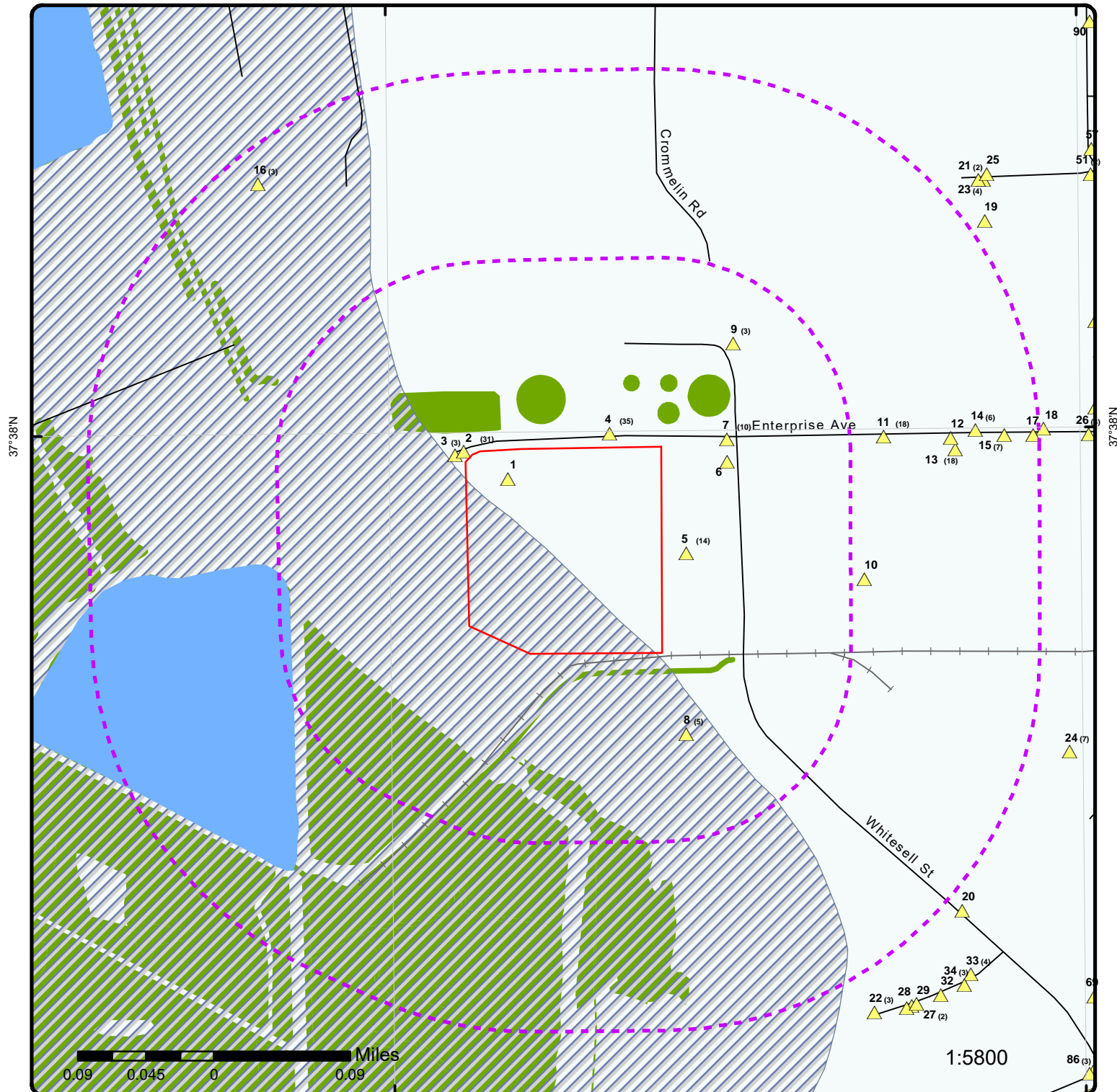

Map : 0.25 Mile Radius

Order Number: 20312300269

Address: 3636 Enterprise Avenue, Hayward, CA

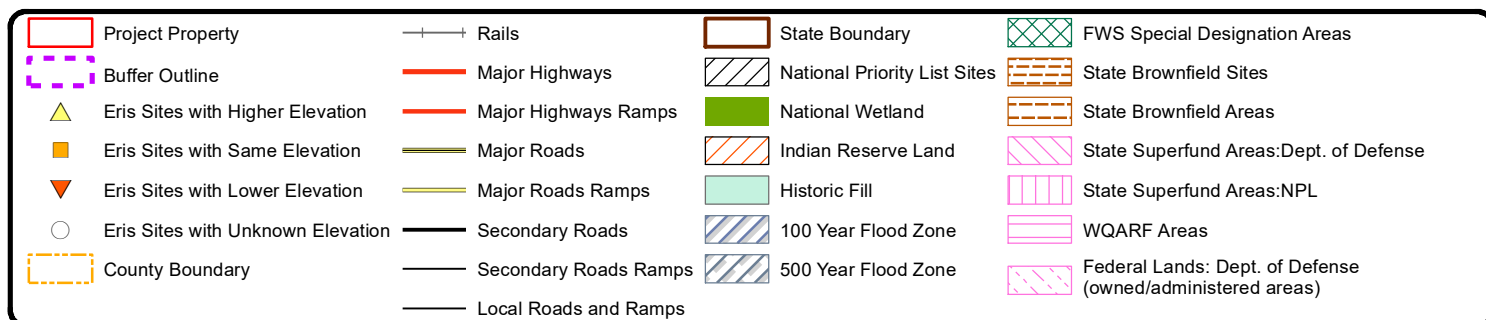

122°7'30"W

37°37'30"N

37°37'30"N



Aerial Year: 2015

Address: 3636 Enterprise Avenue, Hayward, CA

Source: ESRI World Imagery

Order Number: 20312300269



© Eris Information Limited Partnership

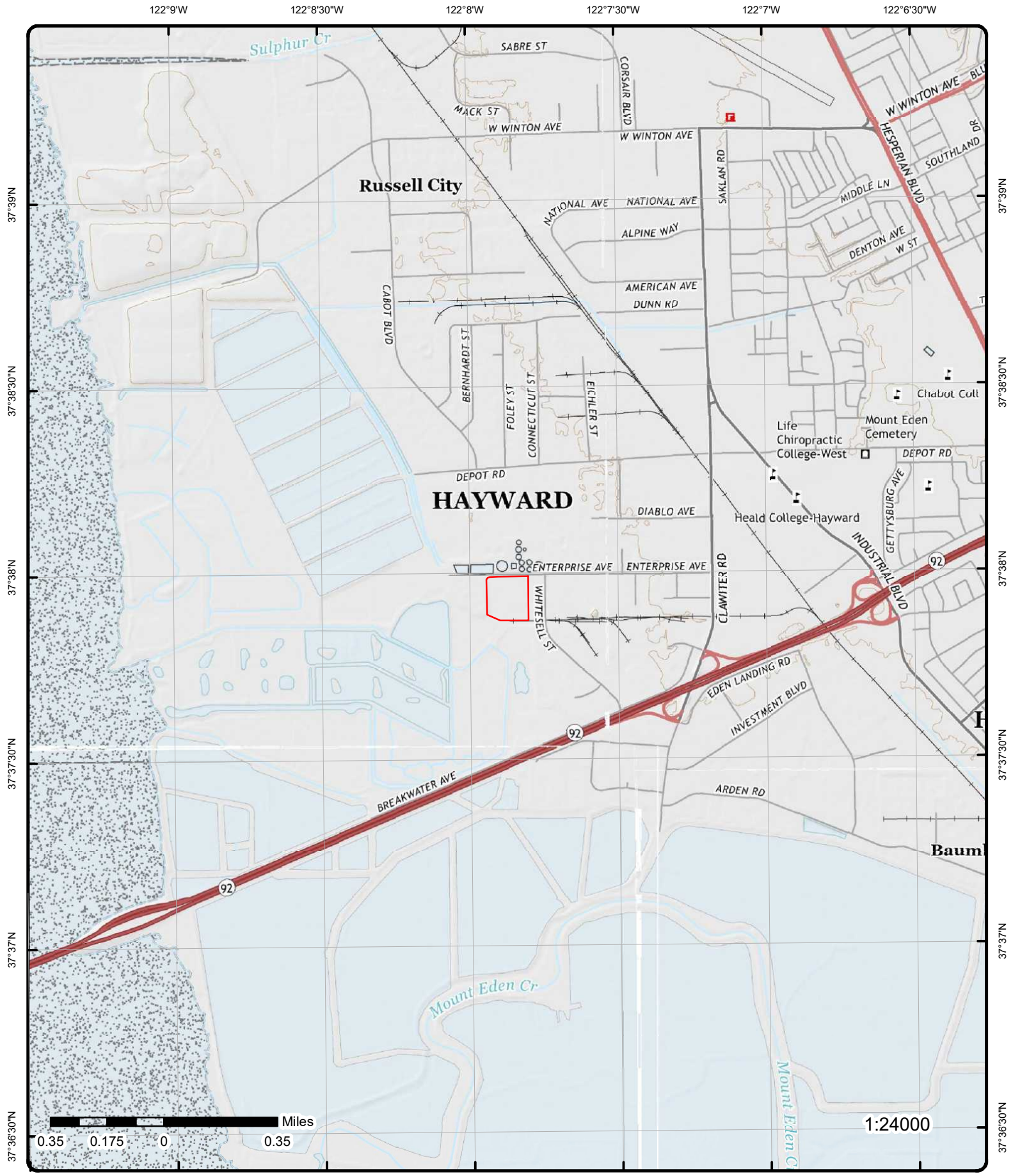

Detail Report

Map Key	Number of Records	Direction	Distance (mi/ft)	Elev/Diff (ft)	Site	DB
1	1 of 1	NW	0.00 / 0.00	9.59 / 1	RUSSELL CITY ENERGY CENTER 3636 ENTERPRISE AVENUE HAYWARD CA 94545	ICIS
<div> <div> EPA Region: 09 FRS Facility UIN: 110039570540 Program Syst ID: CABAA00006001B3161 Prog Sys Acronym: AIR Permit Type: </div> <div> Federal Facility ID: Tribal Land Code: County: Alameda Latitude: 37.6332 Longitude: -122.13231 </div> </div>						
<div> <div>--Details--</div> <div> EA Identifier: EA Type Code: EA Type Desc: EA Name: </div> <div> Enf Act Forum Dsc: Fac NAICS Code: 221112 Facility SIC Code: 4911 </div> </div>						
2	1 of 31	NW	0.01 / 29.04	13.71 / 5	VS TIRE SALES 3680 ENTERPRISE AVE HAYWARD CA 94545	RCRA SQG
<div> EPA Handler ID: CAD982459786 Gen Status Universe: Small Quantity Generator Contact Name: ENVIRONMENTAL MANAGER Contact Address: 3680 ENTERPRISE AVE , , HAYWARD , CA, 94545 , US Contact Phone No and Ext: 415-887-1282 Contact Email: Contact Country: US County Name: ALAMEDA EPA Region: 09 Land Type: Federal Receive Date: 19910221 </div>						
<div> <div>Violation/Evaluation Summary</div> <div> Note: NO RECORDS: As of May 2020, there are no Compliance Monitoring and Enforcement (violation) records associated with this facility (EPA ID). </div> </div>						
<div> <div>Handler Summary</div> <div> Importer Activity: No Mixed Waste Generator: No Transporter Activity: No Transfer Facility: No Onsite Burner Exemption: No Furnace Exemption: No Underground Injection Activity: No Commercial TSD: No Used Oil Transporter: No Used Oil Transfer Facility: No Used Oil Processor: No Used Oil Refiner: No Used Oil Burner: No Used Oil Market Burner: No Used Oil Spec Marketer: No </div> </div>						

Map Key	Number of Records	Direction	Distance (mi/ft)	Elev/Diff (ft)	Site	DB
---------	-------------------	-----------	------------------	----------------	------	----

Hazardous Waste Handler Details

Sequence No: 1
 Receive Date: 19910221
 Handler Name: VS TIRE SALES
 Federal Waste Generator Code: 2
 Generator Code Description: Small Quantity Generator
 Source Type: Notification

Owner/Operator Details

Owner/Operator Ind:	Current Operator	Street No:	
Type:	Federal	Street 1:	NOT REQUIRED
Name:	NOT REQUIRED	Street 2:	
Date Became Current:		City:	NOT REQUIRED
Date Ended Current:		State:	ME
Phone:	415-555-1212	Country:	
Source Type:	Notification	Zip Code:	99999
Owner/Operator Ind:	Current Owner	Street No:	
Type:	Private	Street 1:	NOT REQUIRED
Name:	NOT REQUIRED	Street 2:	
Date Became Current:		City:	NOT REQUIRED
Date Ended Current:		State:	ME
Phone:	415-555-1212	Country:	
Source Type:	Notification	Zip Code:	99999

2	2 of 31	NW	0.01 / 29.04	13.71 / 5	CLYDE ROBIN SEED CO 3670 ENTERPRISE AV HAYWARD CA 94545	FINDS/FRS
-------------------	---------	----	--------------	-----------	---	-----------

Registry ID: 110011648431
 FIPS Code:
 HUC Code: 18050004
 Site Type Name: STATIONARY
 Location Description:
 Supplemental Location:
 Create Date: 01-MAR-00
 Update Date: 29-DEC-14
 Interest Types: COMPLIANCE ACTIVITY
 SIC Codes:
 SIC Code Descriptions:
 NAICS Codes:
 NAICS Code Descriptions:
 Conveyor: FRS-GEOCODE
 Federal Facility Code:
 Federal Agency Name:
 Tribal Land Code:
 Tribal Land Name:
 Congressional Dist No: 13
 Census Block Code: 060014371011062
 EPA Region Code: 09
 County Name: ALAMEDA
 US/Mexico Border Ind:
 Latitude: 37.63327
 Longitude: -122.134
 Reference Point: CENTER OF A FACILITY OR STATION
 Coord Collection Method: ADDRESS MATCHING-HOUSE NUMBER
 Accuracy Value: 30
 Datum: NAD83
 Source:
 Facility Detail Rprt URL: https://ofmpub.epa.gov/frs_public2/fii_query_detail.disp_program_facility?p_registry_id=110011648431
 Program Acronyms:

NCDB:I09#199404082883 1

Map Key	Number of Records	Direction	Distance (mi/ft)	Elev/Diff (ft)	Site	DB
2	3 of 31	NW	0.01 / 29.04	13.71 / 5	VS TIRE SALES 3680 ENTERPRISE AVE HAYWARD CA 94545	FINDS/FRS
Registry ID: 110002815339 FIPS Code: 06001 HUC Code: 18050004 Site Type Name: STATIONARY Location Description: Supplemental Location: Create Date: 01-MAR-00 Update Date: 08-AUG-10 Interest Types: SQG SIC Codes: SIC Code Descriptions: NAICS Codes: NAICS Code Descriptions: Conveyor: FRS-GEOCODE Federal Facility Code: Yes Federal Agency Name: Tribal Land Code: Tribal Land Name: Congressional Dist No: 13 Census Block Code: 060014371011062 EPA Region Code: 09 County Name: ALAMEDA US/Mexico Border Ind: Latitude: 37.633276 Longitude: -122.131478 Reference Point: ENTRANCE POINT OF A FACILITY OR STATION Coord Collection Method: ADDRESS MATCHING-HOUSE NUMBER Accuracy Value: 50 Datum: NAD83 Source: Facility Detail Rprt URL: https://ofmpub.epa.gov/frs_public2/fii_query_detail.disp_program_facility?p_registry_id=110002815339 Program Acronyms: RCRAINFO:CAD982459786						
2	4 of 31	NW	0.01 / 29.04	13.71 / 5	ENSERV WEST 3668 ENTERPRISE AVE HAYWARD CA 945453206	HAZNET
SIC Code: 4953 NAICS Code: 56292 EPA ID: CAL000324437 Create Date: 8/31/2007 2:26:00 PM Fac Act Ind: No Inact Date: 3/15/2010 County Code: 01 County Name: Alameda Mail Name: Mailing Addr 1: 6565 WEST LOOP S STE 400 Mailing Addr 2: Owner Fax: 7135804005 Mailing City: BELLAIRE Mailing State: TX Mailing Zip: 774013510 Region Code: 2 Owner Name: ENSERV WEST LLC Owner Addr 1: 6565 WEST LOOP S STE 400 Owner Addr 2: Owner City: BELLAIRE Owner State: TX Owner Zip: 774013510 Owner Phone: 7135804000 Contact Information -- Contact Name: CHAD PLATA Street Address 1: 6565 WEST LOOP S STE 400 Street Address 2: City: BELLAIRE State: TX						

Map Key	Number of Records	Direction	Distance (mi/ft)	Elev/Diff (ft)	Site	DB
Zip:		774013510				
Phone:		7135804048				
--		--				
--		--				
Tanner Information						
--		--				
Generator EPA ID:		CAL000324437				
Generator County Code:		01				
Generator County:		Alameda				
TSD EPA ID:		OKD987084068				
TSD County Code:		99				
TSD County:		Unknown				
State Waste Code:		134				
State Waste Code Desc.:		Aqueous solution with total organic residues less than 10 percent				
Method Code:		H141				
Method Description:		STORAGE, BULKING, AND/OR TRANSFER OFF SITE--NO TREATMENT/RECOVERY (H010-H129) OR (H131-H135)				
Tons:		1				
Year:		2007				
--		--				
Generator EPA ID:		CAL000324437				
Generator County Code:		01				
Generator County:		Alameda				
TSD EPA ID:		OKD987084068				
TSD County Code:		99				
TSD County:		Unknown				
State Waste Code:		135				
State Waste Code Desc.:		Unspecified aqueous solution				
Method Code:		H141				
Method Description:		STORAGE, BULKING, AND/OR TRANSFER OFF SITE--NO TREATMENT/RECOVERY (H010-H129) OR (H131-H135)				
Tons:		1				
Year:		2008				
--		--				
Generator EPA ID:		CAL000324437				
Generator County Code:		01				
Generator County:		Alameda				
TSD EPA ID:		AZR000035840				
TSD County Code:		99				
TSD County:		Unknown				
State Waste Code:		135				
State Waste Code Desc.:		Unspecified aqueous solution				
Method Code:						
Method Description:						
Tons:		2.87				
Year:		2009				
--		--				
Generator EPA ID:		CAL000324437				
Generator County Code:		01				
Generator County:		Alameda				
TSD EPA ID:		OKD987084068				
TSD County Code:		99				
TSD County:		Unknown				
State Waste Code:		551				
State Waste Code Desc.:		Laboratory waste chemicals				
Method Code:		H141				
Method Description:		STORAGE, BULKING, AND/OR TRANSFER OFF SITE--NO TREATMENT/RECOVERY (H010-H129) OR (H131-H135)				
Tons:		0.165				
Year:		2008				
--		--				
Generator EPA ID:		CAL000324437				
Generator County Code:		01				
Generator County:		Alameda				
TSD EPA ID:		AZR000035840				
TSD County Code:		99				
TSD County:		Unknown				
State Waste Code:						
State Waste Code Desc.:						

Map Key	Number of Records	Direction	Distance (mi/ft)	Elev/Diff (ft)	Site	DB
Method Code:						
Method Description:						
Tons:		3.5862				
Year:		2008				
--		--				
2	5 of 31	NW	0.01 / 29.04	13.71 / 5	WM HEALTHCARE SOLUTIONS, INC 3670 ENTERPRISE AVE HAYWARD CA 945453206	HAZNET
SIC Code:		4953		Mailing City:		VERNON
NAICS Code:		56292		Mailing State:		CA
EPA ID:		CAL000355088		Mailing Zip:		900580000
Create Date:		7/26/2010		Region Code:		2
Fac Act Ind:		Yes		Owner Name:		WM HEALTHCARE SOLUTIONS INC
Inact Date:				Owner Addr 1:		1001 FANNIN ST STE 4000
County Code:		01		Owner Addr 2:		
County Name:		Alameda		Owner City:		HOUSTON
Mail Name:		RENATO ROSSIGNOLI		Owner State:		TX
Mailing Addr 1:		4280 BANDINI BLVD		Owner Zip:		770026711
Mailing Addr 2:				Owner Phone:		3233070514
Owner Fax:		3233070570				
Contact Information						
--		--				
Contact Name:		RENATO ROSSIGNOLI				
Street Address 1:		4280 BANDINI BLVD				
Street Address 2:						
City:		VERNON				
State:		CA				
Zip:		90058				
Phone:		3233070514				
--		--				
2	6 of 31	NW	0.01 / 29.04	13.71 / 5	KOREA EXPRESS INC 3688 ENTERPRISE AVE HAYWARD CA 945453206	HAZNET
SIC Code:				Mailing City:		HAYWARD
NAICS Code:				Mailing State:		CA
EPA ID:		CAC002608796		Mailing Zip:		945447043
Create Date:		9/27/2006		Region Code:		2
Fac Act Ind:		No		Owner Name:		KOREA EXPRESS INC
Inact Date:		3/27/2007		Owner Addr 1:		1688 DELTA CT
County Code:		01		Owner Addr 2:		
County Name:		Alameda		Owner City:		HAYWARD
Mail Name:				Owner State:		CA
Mailing Addr 1:		1688 DELTA CT		Owner Zip:		945447043
Mailing Addr 2:				Owner Phone:		5103242424
Owner Fax:						
Contact Information						
--		--				
Contact Name:		KEITH KIM				
Street Address 1:		1688 DELTA CT				
Street Address 2:						
City:		HAYWARD				
State:		CA				
Zip:		945447043				
Phone:		5103242424				
--		--				
--		--				
Tanner Information						
--		--				
Generator EPA ID:		CAC002608796				
Generator County Code:		01				

Map Key	Number of Records	Direction	Distance (mi/ft)	Elev/Diff (ft)	Site	DB
Generator County:		Alameda				
TSD EPA ID:		CAD982444481				
TSD County Code:		36				
TSD County:		San Bernardino				
State Waste Code:		221				
State Waste Code Desc.:		Waste oil and mixed oil				
Method Code:		H141				
Method Description:		STORAGE, BULKING, AND/OR TRANSFER OFF SITE--NO TREATMENT/RECOVERY (H010-H129) OR (H131-H135)				
Tons:		0.38				
Year:		2006				
--		--				

2	7 of 31	NW	0.01 / 29.04	13.71 / 5	WEST COAST LAMINATING 3670 ENTERPRISE ST HAYWARD CA 94545	HAZNET
-------------------	---------	----	--------------	-----------	---	--------

SIC Code:	3499	Mailing City:	HAYWARD
NAICS Code:	337215	Mailing State:	CA
EPA ID:	CAL000260949	Mailing Zip:	94545
Create Date:	10/17/2002 3:02:22 PM	Region Code:	2
Fac Act Ind:	No	Owner Name:	BOB BRADLEY
Inact Date:	6/30/2003	Owner Addr 1:	3670 ENTERPRISE ST
County Code:	01	Owner Addr 2:	
County Name:	Alameda	Owner City:	HAYWARD
Mail Name:		Owner State:	CA
Mailing Addr 1:	3670 ENTERPRISE ST	Owner Zip:	94545
Mailing Addr 2:		Owner Phone:	5107323682
Owner Fax:			

Contact Information

--	--
Contact Name:	KEITH FORE
Street Address 1:	3670 ENTERPRISE ST
Street Address 2:	
City:	HAYWARD
State:	CA
Zip:	94545
Phone:	5107323682
--	--
--	--

Tanner Information

--	--
Generator EPA ID:	CAL000260949
Generator County Code:	01
Generator County:	Alameda
TSD EPA ID:	CAT080033681
TSD County Code:	19
TSD County:	Los Angeles
State Waste Code:	281
State Waste Code Desc.:	Adhesives
Method Code:	R01
Method Description:	Recycler
Tons:	2.2935
Year:	2002
--	--
Generator EPA ID:	CAL000260949
Generator County Code:	01
Generator County:	Alameda
TSD EPA ID:	CAT080033681
TSD County Code:	19
TSD County:	Los Angeles
State Waste Code:	281
State Waste Code Desc.:	Adhesives
Method Code:	R01
Method Description:	Recycler
Tons:	1.14675
Year:	2003

Map Key	Number of Records	Direction	Distance (mi/ft)	Elev/Diff (ft)	Site	DB
--		--				
2	8 of 31	NW	0.01 / 29.04	13.71 / 5	BARNETT MEDICAL SERVICES INC 3670 ENTERPRISE AVE HAYWARD CA 94545	HAZNET
SIC Code: 4953		Mailing City: HAYWARD				
NAICS Code: 56292		Mailing State: CA				
EPA ID: CAL000403603		Mailing Zip: 94540				
Create Date: 1/12/2015		Region Code: 2				
Fac Act Ind: No		Owner Name: BARNETT MEDICAL SERVICE INC				
Inact Date: 6/30/2015		Owner Addr 1: 3670 ENTERPRISE AVE				
County Code: 01		Owner Addr 2:				
County Name: Alameda		Owner City: HAYWARD				
Mail Name:		Owner State: CA				
Mailing Addr 1: PO BOX 4436		Owner Zip: 94545				
Mailing Addr 2:		Owner Phone: 5104299911				
Owner Fax: 5102669045						
Contact Information						
--		--				
Contact Name: BRETT ESPICHA						
Street Address 1: 3670 ENTERPRISE AVE						
Street Address 2:						
City: HAYWARD						
State: CA						
Zip: 94545						
Phone: 5104299911						
--		--				
2	9 of 31	NW	0.01 / 29.04	13.71 / 5	VS TIRE SALES 3680 ENTERPRISE AVE HAYWARD CA 945450000	HAZNET
SIC Code:		Mailing City: HAYWARD				
NAICS Code:		Mailing State: CA				
EPA ID: CAD982459786		Mailing Zip: 945450000				
Create Date: 2/21/1991		Region Code: 2				
Fac Act Ind: No		Owner Name: NOT REQUIRED				
Inact Date: 6/30/1995		Owner Addr 1: NOT REQUIRED				
County Code: 01		Owner Addr 2:				
County Name: Alameda		Owner City: NOT REQUIRED				
Mail Name:		Owner State: ME				
Mailing Addr 1: 3680 ENTERPRISE AVE		Owner Zip: 999990000				
Mailing Addr 2:		Owner Phone: 4155551212				
Owner Fax:						
Contact Information						
--		--				
Contact Name: DEACT NON-DELIV. PER 95 FEES - P.H.						
Street Address 1: P.H.						
Street Address 2:						
City: NOT REQUIRED						
State: ME						
Zip: 999990000						
Phone: 4155551212						
--		--				
2	10 of 31	NW	0.01 / 29.04	13.71 / 5	U S TIRE SALES 3680 Enterprise Ave Hayward CA 945453206	HAZNET
SIC Code:		Mailing City: HAYWARD				
NAICS Code:		Mailing State: CA				
EPA ID: CAL000050284		Mailing Zip: 000000000				

Map Key	Number of Records	Direction	Distance (mi/ft)	Elev/Diff (ft)	Site	DB
<hr/>						
Create Date:	10/5/1994				Region Code:	2
Fac Act Ind:	No				Owner Name:	--
Inact Date:	6/30/1995				Owner Addr 1:	--
County Code:	01				Owner Addr 2:	
County Name:	Alameda				Owner City:	--
Mail Name:					Owner State:	99
Mailing Addr 1:	3680 ENTERPROSE AVENUE				Owner Zip:	--
Mailing Addr 2:					Owner Phone:	0000000000
Owner Fax:						
<hr/>						
Contact Information						
--		--				
Contact Name:		UNDELIVERABLE FEE FORM 1995 NJ				
Street Address 1:		--				
Street Address 2:						
City:		--				
State:		99				
Zip:		--				
Phone:		--				
--		--				
--		--				
Tanner Information						
--		--				
Generator EPA ID:		CAL000050284				
Generator County Code:		01				
Generator County:		Alameda				
TSD EPA ID:		CAD050099696				
TSD County Code:		19				
TSD County:		Los Angeles				
State Waste Code:		135				
State Waste Code Desc.:		Unspecified aqueous solution				
Method Code:		R01				
Method Description:		Recycler				
Tons:		0.21				
Year:		1995				
--		--				
<hr/>						
<u>2</u>	11 of 31	NW	0.01 / 29.04	13.71 / 5	STERICYCLE INC 3668 ENTERPRISE AVE HAYWARD CA 94545	HAZNET
<hr/>						
SIC Code:	7699				Mailing City:	VERNON
NAICS Code:	562998				Mailing State:	CA
EPA ID:	CAL000350762				Mailing Zip:	900588031
Create Date:	3/10/2010 3:00:49 PM				Region Code:	2
Fac Act Ind:	No				Owner Name:	STERICYCLE INC
Inact Date:	6/30/2012				Owner Addr 1:	28161 N KEITH DR
County Code:	01				Owner Addr 2:	
County Name:	Alameda				Owner City:	LAKE FOREST
Mail Name:					Owner State:	IL
Mailing Addr 1:	2775 E 26TH ST				Owner Zip:	600450000
Mailing Addr 2:					Owner Phone:	8182523913
Owner Fax:	0000000000					
<hr/>						
Contact Information						
--		--				
Contact Name:		INGRID NEWTON				
Street Address 1:		2015 JUNCTION AVE				
Street Address 2:						
City:		EL CERRITO				
State:		CA				
Zip:		945300000				
Phone:		5103233849				
--		--				
--		--				
Tanner Information						
--		--				
Generator EPA ID:		CAL000350762				

Map Key	Number of Records	Direction	Distance (mi/ft)	Elev/Diff (ft)	Site	DB
Generator County Code:		01				
Generator County:		Alameda				
TSD EPA ID:		CAD059494310				
TSD County Code:		43				
TSD County:		Santa Clara				
State Waste Code:		135				
State Waste Code Desc.:		Unspecified aqueous solution				
Method Code:		H077				
Method Description:		OTHER CHEMICAL PRECIPITATION WITH OR WITHOUT PRE-TREATMENT				
Tons:		1.848				
Year:		2010				
--		--				
Generator EPA ID:		CAL000350762				
Generator County Code:		01				
Generator County:		Alameda				
TSD EPA ID:		CAD059494310				
TSD County Code:		43				
TSD County:		Santa Clara				
State Waste Code:		223				
State Waste Code Desc.:		Unspecified oil-containing waste				
Method Code:						
Method Description:						
Tons:						
Year:		2010				
--		--				
Generator EPA ID:		CAL000350762				
Generator County Code:		01				
Generator County:		Alameda				
TSD EPA ID:		CAD059494310				
TSD County Code:		43				
TSD County:		Santa Clara				
State Waste Code:		331				
State Waste Code Desc.:		Off-specification, aged or surplus organics				
Method Code:						
Method Description:						
Tons:		0.0075				
Year:		2010				
--		--				
Generator EPA ID:		CAL000350762				
Generator County Code:		01				
Generator County:		Alameda				
TSD EPA ID:		CAD059494310				
TSD County Code:		43				
TSD County:		Santa Clara				
State Waste Code:		343				
State Waste Code Desc.:		Unspecified organic liquid mixture				
Method Code:		H141				
Method Description:		STORAGE, BULKING, AND/OR TRANSFER OFF SITE--NO TREATMENT/RECOVERY (H010-H129) OR (H131-H135)				
Tons:		0.017				
Year:		2010				
--		--				
Generator EPA ID:		CAL000350762				
Generator County Code:		01				
Generator County:		Alameda				
TSD EPA ID:		CAD059494310				
TSD County Code:		43				
TSD County:		Santa Clara				
State Waste Code:		343				
State Waste Code Desc.:		Unspecified organic liquid mixture				
Method Code:						
Method Description:						
Tons:						
Year:		2010				
--		--				
Generator EPA ID:		CAL000350762				
Generator County Code:		01				
Generator County:		Alameda				
TSD EPA ID:		CAD059494310				

Map Key	Number of Records	Direction	Distance (mi/ft)	Elev/Diff (ft)	Site	DB
TSD County Code: 43 TSD County: Santa Clara State Waste Code: 792 State Waste Code Desc.: Liquids with pH <= 2 with metals Method Code: Method Description: Tons: Year: 2010 -- --						
2	12 of 31	NW	0.01 / 29.04	13.71 / 5	KOREA EXPRESS USA INC 3668 ENTERPRISE AVE HAYWARD CA 94545	HAZNET
SIC Code: NAICS Code: EPA ID: CAC002580040 Create Date: 7/21/2004 Fac Act Ind: No Inact Date: 3/7/2005 County Code: 01 County Name: Alameda Mail Name: Mailing Addr 1: 3668 ENTERPRISE AVE Mailing Addr 2: Owner Fax: Contact Information -- Contact Name: DOUGLAS JUN/BRANCH MGR Street Address 1: 3668 ENTERPRISE AVE Street Address 2: City: HAYWARD State: CA Zip: 94545 Phone: 5107822424 -- --						
2	13 of 31	NW	0.01 / 29.04	13.71 / 5	3680 ENTERPRISE AVE HAYWARD CA 945450000	HIST MANIFEST
Gen EPA ID: CAD982459786 Create Date: 2/21/1991 0:00:00 Inact Date: 6/30/1995 0:00:00 Facility Mail Street: 3680 ENTERPRISE AVE Facility Mail City: HAYWARD Facility Mail State: CA Facility Mail Zip: 945450000 Contact Phone(s): 4155551212 File Year(s): 1991 Contact Name(s): DEACT NON-DELIV. PER 95 FEES -						
Tanner Information Method Description: Tons: 0 Year: 1991 Generator County Code: 1 Generator County: Method Code: Tsd County Code: 43 Tsd County: Santa Clara State Waste Code: State Waste Code Desc: Tsd Epa ID: CAD009452657						

Map Key	Number of Records	Direction	Distance (mi/ft)	Elev/Diff (ft)	Site	DB
---------	-------------------	-----------	------------------	----------------	------	----

Tanner Information

Method Description:

Tons:	0.91
Year:	1991
Generator County Code:	1
Generator County:	
Method Code:	D99
Tsd County Code:	43
Tsd County:	Santa Clara
State Waste Code:	212
State Waste Code Desc:	Oxygenated solvents (acetone, butanol, ethyl acetate, etc.)
Tsd Epa ID:	CAD009452657

<u>2</u>	14 of 31	NW	0.01 / 29.04	13.71 / 5	USA AUTOMOTIVE SUPPLY & LUBRICANT 3668 ENTERPRISE AVE HAYWARD CA 94545	FINDS/FRS
--------------------------	----------	----	--------------	-----------	--	-----------

Registry ID:	110065279031
FIPS Code:	
HUC Code:	18050004
Site Type Name:	STATIONARY
Location Description:	
Supplemental Location:	
Create Date:	10-OCT-15
Update Date:	
Interest Types:	STATE MASTER
SIC Codes:	
SIC Code Descriptions:	
NAICS Codes:	
NAICS Code Descriptions:	
Conveyor:	FRS-GEOCODE
Federal Facility Code:	
Federal Agency Name:	
Tribal Land Code:	
Tribal Land Name:	
Congressional Dist No:	13
Census Block Code:	060014371011062
EPA Region Code:	09
County Name:	ALAMEDA
US/Mexico Border Ind:	
Latitude:	37.633276
Longitude:	-122.131168
Reference Point:	ENTRANCE POINT OF A FACILITY OR STATION
Coord Collection Method:	ADDRESS MATCHING-HOUSE NUMBER
Accuracy Value:	50
Datum:	NAD83
Source:	
Facility Detail Rprt URL:	https://ofmpub.epa.gov/frs_public2/fii_query_detail.disp_program_facility?p_registry_id=110065279031
Program Acronyms:	
CA-ENVIROVIEW:79446	

<u>2</u>	15 of 31	NW	0.01 / 29.04	13.71 / 5	BMSCAT, INC. 3680 ENTERPRISE AVE CA 94545	HAYWARD CUPA
--------------------------	----------	----	--------------	-----------	---	--------------

Status:	A	Tiered Permit:
Status Desc:	Active	SPCC:
Range:	HMSO RANGE - 2A	MVF Tanks:
HMBP:	Yes	Non MVF Tanks:
HWG:		CAL ARP:

Map Key	Number of Records	Direction	Distance (mi/ft)	Elev/Diff (ft)	Site	DB
LQG:			RCRA LQG:			
2	16 of 31	NW	0.01 / 29.04	13.71 / 5	USA AUTOMOTIVE SUPPLY & LUBRICANT 3668 ENTERPRISE AVE CA 94545	HAYWARD CUPA
Status:	A				Tiered Permit:	
Status Desc:	Active				SPCC:	Yes
Range:	HMSO RANGE - 5A				MVF Tanks:	
HMBP:	Yes				Non MVF Tanks:	
HWG:					CAL ARP:	
LQG:					RCRA LQG:	
2	17 of 31	NW	0.01 / 29.04	13.71 / 5	ANDERSON SERVICES/ANDERSON NEWS COMPANY 3656 ENTERPRISE AVENUE HAYWARD CA 94545	OSHA
Activity No:	307336610				Safety/Health:	Health
Reporting ID:	0950614				Safety Manufacturing:	
Establishment Name:	ANDERSON SERVICES/ANDERSON NEWS COMPANY				Safety Construction:	
Open Date:	2005-02-15				Safety Maritime:	
Case Closed Date:	2006-06-28				Health Manufacturing:	
Owner Type:	Private				Health Construction:	
Owner Code:	0000				Health Maritime:	
Inspection Type:	Complaint				SIC Code:	5192
Inspection Scope:	Complete				SIC Desc:	Books, periodicals, & newspapers
Why No Inspection:					NAICS Code:	424920
Advance Notice:	No				NAICS Desc:	Book, periodical, and newspaper merchant wholesalers
Union Status:	No				Mail Street:	
No. of Employees:	23				Mail City:	
Migrant:					Mail State:	
State Flag:					Mail Zip:	00000
Host Establishment Key:	N070 000016950					
Case Modification Date:	2009-09-01					
Close Conference Date:	2005-02-25					
Load Date Timestamp:	2011-10-14 16:38:47 EDT					
OSHA Violation						
Citation ID:	01001					
Delete Flag:						
Standard:	4650 E					
Viol Type:	Other					
Issuance Date:	2005-02-25					
Abate Date:	2005-03-15					
Abate Complete:	X					
Current Penalty:	300.0					
Initial Penalty:	300.0					
Contest Date:						
Final Order Date:						
NR Instances:	1					
NR Exposed:	1					
Rec:						
Gravity:						
Emphasis:						
Hazcat:						
FTA Insp NR:						
FTA Issuance Date:						
FTA Penalty:						

Map Key	Number of Records	Direction	Distance (mi/ft)	Elev/Diff (ft)	Site	DB
---------	-------------------	-----------	------------------	----------------	------	----

FTA Contest Date:
 FTA Final Order Date:
 Hazardous Substance 1:
 Hazardous Substance 2:
 Hazardous Substance 3:
 Hazardous Substance 4:
 Hazardous Substance 5:
 Load Date:

OSHA Related Activity

Related Activity NR:	201492105
Related Activity Type:	C
Related Activity Safety:	
Related Activity Health:	X
Load Date Timestamp:	2011-10-14 16:41:57 EDT

2	18 of 31	NW	0.01 / 29.04	13.71 / 5	STEEL CITY TOOLWORKS LLC 3656 ENTERPRISE AVE HAYWARD CA 94545	OSHA
-------------------	----------	----	--------------	-----------	---	------

Activity No:	312360845	Safety/Health:	Safety
Reporting ID:	0950614	Safety Manufacturing:	
Establishment Name:	STEEL CITY TOOLWORKS LLC	Safety Construction:	
Open Date:	2010-08-05	Safety Maritime:	
Case Closed Date:	2010-11-24	Health Manufacturing:	
Owner Type:	Private	Health Construction:	
Owner Code:	0000	Health Maritime:	
Inspection Type:	Complaint	SIC Code:	4225
Inspection Scope:	Complete	SIC Desc:	General warehousing and storage
Why No Inspection:		NAICS Code:	493110
Advance Notice:	No	NAICS Desc:	General warehousing and storage
Union Status:	No	Mail Street:	
No. of Employees:	3	Mail City:	
Migrant:		Mail State:	
State Flag:		Mail Zip:	00000
Host Establishment Key:	N070 000021884		
Case Modification Date:	2010-11-29		
Close Conference Date:	2010-09-27		
Load Date Timestamp:	2011-10-14 16:38:47 EDT		

OSHA Violation

Citation ID:	01002
Delete Flag:	
Standard:	3668 F
Viol Type:	Other
Issuance Date:	2010-09-28
Abate Date:	2010-10-31
Abate Complete:	X
Current Penalty:	130.0
Initial Penalty:	130.0
Contest Date:	
Final Order Date:	
NR Instances:	1
NR Exposed:	1
Rec:	
Gravity:	
Emphasis:	
Hazcat:	
FTA Insp NR:	
FTA Issuance Date:	
FTA Penalty:	
FTA Contest Date:	
FTA Final Order Date:	
Hazardous Substance 1:	

Map Key	Number of Records	Direction	Distance (mi/ft)	Elev/Diff (ft)	Site	DB
<div>Hazardous Substance 2:</div> <div>Hazardous Substance 3:</div> <div>Hazardous Substance 4:</div> <div>Hazardous Substance 5:</div> <div>Load Date:</div>						
<div>OSHA Violation</div>						
<div>Citation ID:</div>		01001				
<div>Delete Flag:</div>						
<div>Standard:</div>		3668 D02				
<div>Viol Type:</div>		Other				
<div>Issuance Date:</div>		2010-09-28				
<div>Abate Date:</div>		2010-10-31				
<div>Abate Complete:</div>		X				
<div>Current Penalty:</div>		130.0				
<div>Initial Penalty:</div>		130.0				
<div>Contest Date:</div>						
<div>Final Order Date:</div>						
<div>NR Instances:</div>		1				
<div>NR Exposed:</div>		1				
<div>Rec:</div>						
<div>Gravity:</div>						
<div>Emphasis:</div>						
<div>Hazcat:</div>						
<div>FTA Insp NR:</div>						
<div>FTA Issuance Date:</div>						
<div>FTA Penalty:</div>						
<div>FTA Contest Date:</div>						
<div>FTA Final Order Date:</div>						
<div>Hazardous Substance 1:</div>						
<div>Hazardous Substance 2:</div>						
<div>Hazardous Substance 3:</div>						
<div>Hazardous Substance 4:</div>						
<div>Hazardous Substance 5:</div>						
<div>Load Date:</div>						
<div>OSHA Related Activity</div>						
<div>Related Activity NR:</div>		207487141				
<div>Related Activity Type:</div>		C				
<div>Related Activity Safety:</div>		X				
<div>Related Activity Health:</div>						
<div>Load Date Timestamp:</div>		2011-10-14 16:41:57 EDT				
<div>OSHA Related Activity</div>						
<div>Related Activity NR:</div>		207487158				
<div>Related Activity Type:</div>		C				
<div>Related Activity Safety:</div>		X				
<div>Related Activity Health:</div>						
<div>Load Date Timestamp:</div>		2011-10-14 16:41:57 EDT				
2	19 of 31	NW	0.01 / 29.04	13.71 / 5	U.S. TIRE SALES - MONARCH TIRE	OSHA

<u>2</u>	19 of 31	NW	0.01 / 29.04	13.71 / 5	U.S. TIRE SALES - MONARCH TIRE 3680 ENTERPRISE AVE. HAYWARD CA 94545	OSHA
Activity No:		111828380		Safety/Health: Health		
Reporting ID:		0950614		Safety Manufacturing:		
Establishment Name:		U.S. TIRE SALES - MONARCH TIRE		Safety Construction:		
Open Date:		1991-01-17		Safety Maritime:		
Case Closed Date:		1991-02-08		Health Manufacturing:		
Owner Type:		Private		Health Construction:		
Owner Code:		0000		Health Maritime:		

Map Key	Number of Records	Direction	Distance (mi/ft)	Elev/Diff (ft)	Site	DB
---------	-------------------	-----------	------------------	----------------	------	----

Inspection Type:	Referral	SIC Code:	7534
Inspection Scope:	Partial	SIC Desc:	Tire retreading and repair shops
Why No Inspection:		NAICS Code:	000000
Advance Notice:	No	NAICS Desc:	
Union Status:	No	Mail Street:	
No. of Employees:	7	Mail City:	
Migrant:		Mail State:	
State Flag:		Mail Zip:	00000
Host Establishment Key:			
Case Modification Date:			
Close Conference Date:	1991-01-30		
Load Date Timestamp:	2011-10-14 16:38:47 EDT		

OSHA Related Activity

Related Activity NR:	901610469
Related Activity Type:	R
Related Activity Safety:	
Related Activity Health:	X
Load Date Timestamp:	2011-10-14 16:41:57 EDT

2	20 of 31	NW	0.01 / 29.04	13.71 / 5	U.S. TIRE SALES - MONARCH TIRE 3680 ENTERPRISE AVE. HAYWARD CA 94545	OSHA
-------------------	----------	----	--------------	-----------	--	------

Activity No:	111821021	Safety/Health:	Safety
Reporting ID:	0950614	Safety Manufacturing:	X
Establishment Name:	U.S. TIRE SALES - MONARCH TIRE	Safety Construction:	
Open Date:	1990-07-12	Safety Maritime:	
Case Closed Date:	1991-04-15	Health Manufacturing:	
Owner Type:	Private	Health Construction:	
Owner Code:	0000	Health Maritime:	
Inspection Type:	Complaint	SIC Code:	7534
Inspection Scope:	Complete	SIC Desc:	Tire retreading and repair shops
Why No Inspection:		NAICS Code:	000000
Advance Notice:	No	NAICS Desc:	
Union Status:	No	Mail Street:	
No. of Employees:	7	Mail City:	
Migrant:		Mail State:	
State Flag:		Mail Zip:	00000
Host Establishment Key:			
Case Modification Date:			
Close Conference Date:	1990-07-18		
Load Date Timestamp:	2011-10-14 16:38:47 EDT		

OSHA Violation

Citation ID:	01004
Delete Flag:	
Standard:	3664 A
Viol Type:	Other
Issuance Date:	1990-07-12
Abate Date:	1990-07-31
Abate Complete:	X
Current Penalty:	
Initial Penalty:	
Contest Date:	
Final Order Date:	
NR Instances:	1
NR Exposed:	4
Rec:	
Gravity:	
Emphasis:	
Hazcat:	
FTA Insp NR:	

Map Key	Number of Records	Direction	Distance (mi/ft)	Elev/Diff (ft)	Site	DB
---------	----------------------	-----------	---------------------	-------------------	------	----

FTA Issuance Date:
 FTA Penalty:
 FTA Contest Date:
 FTA Final Order Date:
 Hazardous Substance 1:
 Hazardous Substance 2:
 Hazardous Substance 3:
 Hazardous Substance 4:
 Hazardous Substance 5:
 Load Date:

OSHA Violation

Citation ID:	01005
Delete Flag:	
Standard:	3661 A
Viol Type:	Other
Issuance Date:	1990-07-12
Abate Date:	1990-07-31
Abate Complete:	X
Current Penalty:	
Initial Penalty:	
Contest Date:	
Final Order Date:	
NR Instances:	1
NR Exposed:	4
Rec:	
Gravity:	
Emphasis:	
Hazcat:	
FTA Insp NR:	
FTA Issuance Date:	
FTA Penalty:	
FTA Contest Date:	
FTA Final Order Date:	
Hazardous Substance 1:	
Hazardous Substance 2:	
Hazardous Substance 3:	
Hazardous Substance 4:	
Hazardous Substance 5:	
Load Date:	

OSHA Violation

Citation ID:	01001
Delete Flag:	
Standard:	14301 A 1
Viol Type:	Other
Issuance Date:	1990-07-12
Abate Date:	1990-07-31
Abate Complete:	X
Current Penalty:	
Initial Penalty:	
Contest Date:	
Final Order Date:	
NR Instances:	1
NR Exposed:	4
Rec:	
Gravity:	
Emphasis:	
Hazcat:	
FTA Insp NR:	
FTA Issuance Date:	
FTA Penalty:	
FTA Contest Date:	
FTA Final Order Date:	
Hazardous Substance 1:	

Map Key	Number of Records	Direction	Distance (mi/ft)	Elev/Diff (ft)	Site	DB
Hazardous Substance 2: Hazardous Substance 3: Hazardous Substance 4: Hazardous Substance 5: Load Date:						
<u>OSHA Violation</u>						
Citation ID:		01007				
Delete Flag:						
Standard:		3326 F 1				
Viol Type:		Other				
Issuance Date:		1990-07-12				
Abate Date:		1990-07-31				
Abate Complete:		X				
Current Penalty:						
Initial Penalty:						
Contest Date:						
Final Order Date:						
NR Instances:		1				
NR Exposed:		4				
Rec:						
Gravity:						
Emphasis:						
Hazcat:						
FTA Insp NR:						
FTA Issuance Date:						
FTA Penalty:						
FTA Contest Date:						
FTA Final Order Date:						
Hazardous Substance 1:						
Hazardous Substance 2:						
Hazardous Substance 3:						
Hazardous Substance 4:						
Hazardous Substance 5:						
Load Date:						
<u>OSHA Violation</u>						
Citation ID:		01008				
Delete Flag:						
Standard:		5162 A				
Viol Type:		Other				
Issuance Date:		1990-07-12				
Abate Date:		1990-07-31				
Abate Complete:		X				
Current Penalty:						
Initial Penalty:						
Contest Date:						
Final Order Date:						
NR Instances:		1				
NR Exposed:		4				
Rec:						
Gravity:						
Emphasis:						
Hazcat:						
FTA Insp NR:						
FTA Issuance Date:						
FTA Penalty:						
FTA Contest Date:						
FTA Final Order Date:						
Hazardous Substance 1:						
Hazardous Substance 2:						
Hazardous Substance 3:						
Hazardous Substance 4:						
Hazardous Substance 5:						
Load Date:						

Map Key	Number of Records	Direction	Distance (mi/ft)	Elev/Diff (ft)	Site	DB
---------	----------------------	-----------	---------------------	-------------------	------	----

OSHA Violation

Citation ID:	01009
Delete Flag:	
Standard:	3577 E
Viol Type:	Other
Issuance Date:	1990-07-12
Abate Date:	1990-07-31
Abate Complete:	X
Current Penalty:	
Initial Penalty:	
Contest Date:	
Final Order Date:	
NR Instances:	1
NR Exposed:	4
Rec:	
Gravity:	
Emphasis:	
Hazcat:	
FTA Insp NR:	
FTA Issuance Date:	
FTA Penalty:	
FTA Contest Date:	
FTA Final Order Date:	
Hazardous Substance 1:	
Hazardous Substance 2:	
Hazardous Substance 3:	
Hazardous Substance 4:	
Hazardous Substance 5:	
Load Date:	

OSHA Violation

Citation ID:	01002
Delete Flag:	
Standard:	3577 C
Viol Type:	Other
Issuance Date:	1990-07-12
Abate Date:	1990-07-31
Abate Complete:	X
Current Penalty:	
Initial Penalty:	
Contest Date:	
Final Order Date:	
NR Instances:	1
NR Exposed:	4
Rec:	
Gravity:	
Emphasis:	
Hazcat:	
FTA Insp NR:	
FTA Issuance Date:	
FTA Penalty:	
FTA Contest Date:	
FTA Final Order Date:	
Hazardous Substance 1:	
Hazardous Substance 2:	
Hazardous Substance 3:	
Hazardous Substance 4:	
Hazardous Substance 5:	
Load Date:	

OSHA Violation

Map Key	Number of Records	Direction	Distance (mi/ft)	Elev/Diff (ft)	Site	DB
<hr/>						
Citation ID:		01006				
Delete Flag:						
Standard:		5194 E 1				
Viol Type:		Other				
Issuance Date:		1990-07-12				
Abate Date:		1990-07-31				
Abate Complete:		X				
Current Penalty:						
Initial Penalty:						
Contest Date:						
Final Order Date:						
NR Instances:	1					
NR Exposed:	4					
Rec:						
Gravity:						
Emphasis:						
Hazcat:						
FTA Insp NR:						
FTA Issuance Date:						
FTA Penalty:						
FTA Contest Date:						
FTA Final Order Date:						
Hazardous Substance 1:						
Hazardous Substance 2:						
Hazardous Substance 3:						
Hazardous Substance 4:						
Hazardous Substance 5:						
Load Date:						
 <u>OSHA Violation</u>						
Citation ID:		01003				
Delete Flag:						
Standard:		3661 C				
Viol Type:		Other				
Issuance Date:		1990-07-12				
Abate Date:		1990-07-31				
Abate Complete:		X				
Current Penalty:						
Initial Penalty:						
Contest Date:						
Final Order Date:						
NR Instances:	1					
NR Exposed:	4					
Rec:						
Gravity:						
Emphasis:						
Hazcat:						
FTA Insp NR:						
FTA Issuance Date:						
FTA Penalty:						
FTA Contest Date:						
FTA Final Order Date:						
Hazardous Substance 1:						
Hazardous Substance 2:						
Hazardous Substance 3:						
Hazardous Substance 4:						
Hazardous Substance 5:						
Load Date:						
 <u>OSHA Related Activity</u>						
Related Activity NR:		73539967				
Related Activity Type:		C				
Related Activity Safety:		X				
Related Activity Health:						
Load Date Timestamp:		2011-10-14 16:41:57 EDT				

Map Key	Number of Records	Direction	Distance (mi/ft)	Elev/Diff (ft)	Site	DB
2	21 of 31	NW	0.01 / 29.04	13.71 / 5	VS TIRE SALES 3680 ENTERPRISE AVE HAYWARD CA 94545	ECHO

FRS ID: 110002815339
Fac EPA Region: 09
Facility County: ALAMEDA
Facility Latitude: 37.633276
Facility Longitude: -122.131478

Facility Details

Major Facility?:		Air?:	N
Active/Operating?:	Y	NPDES?:	N
Compliance Status:	No Violation Identified	SDWIS?:	N
Signif Non Compl?:	N	RCRA?:	Y
Programs with SNC:	0	TRI?:	N
Qtrs with NC:	0	GHG?:	N
3Yr Compliance Hist:	_____	SIC Codes:	
Formal Action Count:	0	NAICS Codes:	
Last Formal Action:		FIPS Code:	06001
Last EPA Formal Act:		Indian/Tribal?:	N
Last State Formal Act:		Federal ?:	Y
Informal Count:	0	Federal Agency:	
Last Informal Action:		Chesapeake Bay?:	
Last EPA Informal A:		NAA?:	Y
Last State Informal A:		Coordinate Method:	ADDRESS MATCHING-HOUSE NUMBER
Total Penalties:	0	Reference Point:	ENTRANCE POINT OF A FACILITY OR STATION
Penalty Count:		Accuracy (Meters):	50
Date of Last Penalty:		Inspection Count:	0
Last Penalty Amount:		Last Inspection:	
myRTK Universe:	NNN	Last EPA Inspection:	
Dschg Impair Water?:		Last State Inspection:	
EJ Screen 80%:	Y	Days Last Inspection:	
DFR URL:	http://echo.epa.gov/detailed-facility-report?fid=110002815339		

Resource Conservation and Recovery Act (RCRA)

RCRA ID(s):	CAD982459786	Penalties:	
Permit Types:	SQG	Last Penalty Date:	
RCRA NAICS:		Last Penalty Amt:	
Inspection Count:		Qtrs with NC:	0
Informal Count:		Compliance Status:	No Violation Identified
Formal Action Cnt:		SNC ?:	N
Days since Last Evaluation:			
Date of Last Formal Action:			
3Yr Compl Qtrs History:	_____		

Facility Details - Data Download

Compliance Status:	No Violation Identified	Federal Agency Nam:	
SNC ?:	N	SIC Codes:	
Qtrs in NC:	0	NAICS Codes:	
Formal Action Cnt:	0	NAA?:	Y
Last Formal Action:		NAA Pollutants:	OZONE; Particulate Matter; Carbon Monoxide;
Informal Count:	0	EJ Screen 80%:	3
Total Penalties:	0	Indian/Tribal?:	N
Penalty Count:		Indian/Spatial?:	N
Dt of Last Penalty:		Tile Proxmty NPDES:	94.5
Last Penalty Amt:		Tile Proximity NPL:	76
Inspection Count:	0	Tile Proximity RMP:	89.1
Dt of Last Inspect:		Tile Proximity TSDF:	91.8
RMP ID(s):		Tile O3:	72.2
EIS ID(s):		Tile PM:	74.4
EPCRA Inspctns 5Yr:		Tile PCT Pre 1960:	74.7

Map Key	Number of Records	Direction	Distance (mi/ft)	Elev/Diff (ft)	Site	DB
FIFRA Inspctns 5Yr:				Tile DPM:	75.6	
Federal?:	Y					
Days since Last Inspection:						
NAA Categories:		8-HOUR OZONE(1997);8-HOUR OZONE(2008); 8-HOUR OZONE(2015); PM-2.5 (2006); Carbon Monoxide (1971);				
DFR URL:		https://echo.epa.gov/detailed-facility-report?fid=110002815339				

2	22 of 31	NW	0.01 / 29.04	13.71 / 5	USA Automotive Supply & Lubricant 3668 ENTERPRISE AVE HAYWARD CA 94545	CERS TANK
Site ID:	79446			Latitude:	37.633231	
County:	Alameda County			Longitude:	-122.131210	

Regulated Programs

EI ID: 10610947
EI Description: Aboveground Petroleum Storage

EI ID: 10610947
EI Description: Chemical Storage Facilities

Evaluations

Eval Date: 04/13/2017
Violations Found: No
Eval General Type: Compliance Evaluation Inspection
Eval Type: Routine done by local agency
Eval Division: Hayward City Fire Department
Eval Program: HMRRP
Eval Source: CERS
Eval Notes:

HMBP / CERS inspection passed; Note: data in [EVAL Notes] field for some records is truncated from the source.

Eval Date: 04/13/2017
Violations Found: No
Eval General Type: Compliance Evaluation Inspection
Eval Type: Routine done by local agency
Eval Division: Hayward City Fire Department
Eval Program: APSA
Eval Source: CERS
Eval Notes:

APSA non qualified SPCC plan reviewed and approved; Note: data in [EVAL Notes] field for some records is truncated from the source.

Eval Date: 04/24/2015
Violations Found: No
Eval General Type: Compliance Evaluation Inspection
Eval Type: Routine done by local agency
Eval Division: Hayward City Fire Department
Eval Program: HMRRP
Eval Source: CERS
Eval Notes:

HMBP inspection passed; Note: data in [EVAL Notes] field for some records is truncated from the source.

Affiliations

Affil Type Desc: Legal Owner
Entity Name: Yousef Hamamdeh

Map Key	Number of Records	Direction	Distance (mi/ft)	Elev/Diff (ft)	Site	DB
<hr/>						
Entity Title:						
Address:			3668 Enterprise Ave.			
City:			Hayward			
State:			CA			
Country:			United States			
Zip Code:			94545			
Phone:			(510) 266-3775			
Affil Type Desc:			Parent Corporation			
Entity Name:			USA Automotive Supply & Lubricant			
Entity Title:						
Address:						
City:						
State:						
Country:						
Zip Code:						
Phone:						
Affil Type Desc:			Environmental Contact			
Entity Name:			Yousef Hamamdeh			
Entity Title:						
Address:			3668 Enterprise Ave.			
City:			Hayward			
State:			CA			
Country:						
Zip Code:			94545			
Phone:						
Affil Type Desc:			CUPA District			
Entity Name:			Hayward City Fire Dept			
Entity Title:						
Address:			777 B Street			
City:			Hayward			
State:			CA			
Country:						
Zip Code:			94541			
Phone:			(510) 583-4900			
Affil Type Desc:			Document Preparer			
Entity Name:			Yousef Hamadeh			
Entity Title:						
Address:						
City:						
State:						
Country:						
Zip Code:						
Phone:						
Affil Type Desc:			Identification Signer			
Entity Name:			Yousef Hamamdeh			
Entity Title:			President			
Address:						
City:						
State:						
Country:						
Zip Code:						
Phone:						
Affil Type Desc:			Property Owner			
Entity Name:			Colliers International			
Entity Title:						
Address:			1999 Harrison St., Suite 1750			
City:			Oakland			
State:			CA			
Country:			United States			
Zip Code:			94612			
Phone:			(510) 986-6770			
Affil Type Desc:			Facility Mailing Address			

Map Key	Number of Records	Direction	Distance (mi/ft)	Elev/Diff (ft)	Site	DB
Entity Name:		Mailing Address				
Entity Title:						
Address:		3668 Enterprise Ave.				
City:		Hayward				
State:		CA				
Country:						
Zip Code:		94545				
Phone:						
Affil Type Desc:		Operator				
Entity Name:		Yousef Hamamdeh				
Entity Title:						
Address:						
City:						
State:						
Country:						
Zip Code:						
Phone:		(408) 802-3484				
<u>Coordinates</u>						
Env Int Type Code:		HMBP		Longitude:	-122.131210	
Program ID:		10610947		Coord Name:		
Latitude:		37.633230		Ref Point Type Desc:	Center of a facility or station.	
2	23 of 31	NW	0.01 / 29.04	13.71 / 5	Daniels Sharpsmart, Inc. 3670 ENTERPRISE AVE HAYWARD CA 94545	CERS HAZ
Site ID:		434611				
Latitude:		37.632780				
Longitude:		-122.133990				
County:		Alameda County				
<u>Regulated Programs</u>						
EI ID:		10757659		EI Description:	Chemical Storage Facilities	
<u>Affiliations</u>						
Affil Type Desc:		Document Preparer				
Entity Name:		Kyle Little				
Entity Title:						
Address:						
City:						
State:						
Country:						
Zip Code:						
Phone:						
Affil Type Desc:		Parent Corporation				
Entity Name:		Daniels Sharpsmart, Inc.				
Entity Title:						
Address:						
City:						
State:						
Country:						
Zip Code:						
Phone:						
Affil Type Desc:		Environmental Contact				
Entity Name:		Alan Larosee				
Entity Title:						
Address:		111 West Jackson Blvd. Suite 1900				
City:		Chicago				

Map Key	Number of Records	Direction	Distance (mi/ft)	Elev/Diff (ft)	Site	DB
<hr/>						
State:		IL				
Country:						
Zip Code:		60604				
Phone:						
Affil Type Desc:		CUPA District				
Entity Name:		Hayward City Fire Dept				
Entity Title:						
Address:		777 B Street				
City:		Hayward				
State:		CA				
Country:						
Zip Code:		94541				
Phone:		(510) 583-4900				
Affil Type Desc:		Facility Mailing Address				
Entity Name:		Mailing Address				
Entity Title:						
Address:		111 West Jackson Blvd. Suite 1900				
City:		Chicago				
State:		IL				
Country:						
Zip Code:		60604				
Phone:						
Affil Type Desc:		Operator				
Entity Name:		Russell Daniel				
Entity Title:						
Address:						
City:						
State:						
Country:						
Zip Code:						
Phone:		(559) 573-6095				
Affil Type Desc:		Identification Signer				
Entity Name:		Kyle Little				
Entity Title:		Compliance Manager				
Address:						
City:						
State:						
Country:						
Zip Code:						
Phone:						
Affil Type Desc:		Legal Owner				
Entity Name:		SB Hayward LLC & Parker One LLC				
Entity Title:						
Address:		1624 Franklin Strret				
City:		Oakland				
State:		CA				
Country:		United States				
Zip Code:		94612				
Phone:		(312) 285-9087				

Coordinates

Env Int Type Code:	HMBP	Longitude:	-122.133990
Program ID:	10757659	Coord Name:	
Latitude:	37.632780	Ref Point Type Desc:	Center of a facility or station.

<u>2</u>	24 of 31	NW	0.01 / 29.04	13.71 / 5	DANIELS SHARPSMART, INC. 3670 ENTERPRISE AVE CA 94545	HAYWARD CUPA
Status:	A	Tiered Permit:				
Status Desc:	Active	SPCC:				

Map Key	Number of Records	Direction	Distance (mi/ft)	Elev/Diff (ft)	Site	DB
Range:	HMSO RANGE - 2A				MVF Tanks:	
HMBP:	Yes				Non MVF Tanks:	
HWG:					CAL ARP:	
LQG:					RCRA LQG:	

2	25 of 31	NW	0.01 / 29.04	13.71 / 5	CLYDE ROBIN SEED CO 3670 ENTERPRISE AV HAYWARD CA 94545	ECHO
FRS ID:	110011648431			Facility Latitude:	37.63327	
Fac EPA Region:	09			Facility Longitude:	-122.134	
Facility County:	ALAMEDA					

Facility Details - Data Download

Compliance Status:		Federal Agency Nam:	
SNC ?:	N	SIC Codes:	
Qtrs in NC:		NAICS Codes:	
Formal Action Cnt:	0	NAA?:	Y
Last Formal Action:		NAA Pollutants:	OZONE; Particulate Matter; Carbon Monoxide;
Informal Count:	0	EJ Screen 80%:	3
Total Penalties:	0	Indian/Tribal?:	N
Penalty Count:		Indian/Spatial?:	N
Dt of Last Penalty:		Tile Proxmty NPDES:	94.5
Last Penalty Amt:		Tile Proximity NPL:	76
Inspection Count:	0	Tile Proximity RMP:	89.1
Dt of Last Inspect:		Tile Proximity TSDF:	91.8
RMP ID(s):		Tile O3:	72.2
EIS ID(s):		Tile PM:	74.4
EPCRA Inspctns 5Yr:		Tile PCT Pre 1960:	74.7
FIFRA Inspctns 5Yr:		Tile DPM:	75.6
Federal?:			
Days since Last Inspection:			
NAA Categories:	8-HOUR OZONE(1997);8-HOUR OZONE(2008); 8-HOUR OZONE(2015); PM-2.5 (2006); Carbon Monoxide (1971);		
DFR URL:	https://echo.epa.gov/detailed-facility-report?fid=110011648431		

2	26 of 31	NW	0.01 / 29.04	13.71 / 5	USA AUTOMOTIVE SUPPLY & LUBRICANT 3668 ENTERPRISE AVE HAYWARD CA 94545	ECHO
FRS ID:	110065279031			Facility Latitude:	37.633276	
Fac EPA Region:	09			Facility Longitude:	-122.131168	
Facility County:	ALAMEDA					

Facility Details - Data Download

Compliance Status:		Federal Agency Nam:	
SNC ?:	N	SIC Codes:	
Qtrs in NC:		NAICS Codes:	
Formal Action Cnt:	0	NAA?:	Y
Last Formal Action:		NAA Pollutants:	OZONE; Particulate Matter; Carbon Monoxide;
Informal Count:	0	EJ Screen 80%:	3
Total Penalties:	0	Indian/Tribal?:	N
Penalty Count:		Indian/Spatial?:	N
Dt of Last Penalty:		Tile Proxmty NPDES:	94.5
Last Penalty Amt:		Tile Proximity NPL:	76
Inspection Count:	0	Tile Proximity RMP:	89.1
Dt of Last Inspect:		Tile Proximity TSDF:	91.8
RMP ID(s):		Tile O3:	72.2
EIS ID(s):		Tile PM:	74.4
EPCRA Inspctns 5Yr:		Tile PCT Pre 1960:	74.7
FIFRA Inspctns 5Yr:		Tile DPM:	75.6

Map Key	Number of Records	Direction	Distance (mi/ft)	Elev/Diff (ft)	Site	DB
Federal?: Days since Last Inspection: NAA Categories: 8-HOUR OZONE(1997);8-HOUR OZONE(2008); 8-HOUR OZONE(2015); PM-2.5 (2006); Carbon Monoxide (1971); DFR URL: https://echo.epa.gov/detailed-facility-report?fid=110065279031						

2	27 of 31	NW	0.01 / 29.04	13.71 / 5	Valley Pacific Petroleum Services Hayward 3680 ENTERPRISE AVE HAYWARD CA 94545	CERS TANK
-------------------	----------	----	--------------	-----------	---	-----------

Site ID: 445238
County: Alameda County
Latitude: 37.632200
Longitude: -122.133600

Regulated Programs

EI ID: 10775998
EI Description: Aboveground Petroleum Storage
EI ID: 10775998
EI Description: Chemical Storage Facilities
EI ID: 10775998
EI Description: Hazardous Waste Generator

Violations

Violation Date: 04/18/2019
Violation Program: APSA
Citation: HSC 6.67 Multiple - California Health and Safety Code, Chapter 6.67, Section(s) Multiple
Violation Notes:

Violation Description:

APSA Program - Training - General

Evaluations

Eval Date: 04/16/2019
Violations Found: No
Eval General Type: Compliance Evaluation Inspection
Eval Type: Routine done by local agency
Eval Division: Hayward City Fire Department
Eval Program: HW
Eval Source: CERS
Eval Notes:

CESQG haz-waste generator inspection passed; Note: data in [EVAL Notes] field for some records is truncated from the source.

Eval Date: 04/16/2019
Violations Found: No
Eval General Type: Compliance Evaluation Inspection
Eval Type: Routine done by local agency
Eval Division: Hayward City Fire Department
Eval Program: HMRRP
Eval Source: CERS
Eval Notes:

HMBP inspection passed; Note: data in [EVAL Notes] field for some records is truncated from the source.

Eval Date: 04/16/2019
Violations Found: Yes

Map Key	Number of Records	Direction	Distance (mi/ft)	Elev/Diff (ft)	Site	DB
Eval General Type:		Compliance Evaluation Inspection				
Eval Type:		Routine done by local agency				
Eval Division:		Hayward City Fire Department				
Eval Program:		APSA				
Eval Source:		CERS				
Eval Notes:						

APSA Non-qualified Tier inspection failed - requested terminal manager training documents (received e-mail verification the nest day 4/17/2019); Note: data in [EVAL Notes] field for some records is truncated from the source.

Affiliations

Affil Type Desc: Environmental Contact
Entity Name: Ed Ward
Entity Title:
Address: 152 Frank West Circle Ste100
City: Modesto
State: CA
Country:
Zip Code: 95206
Phone:

Affil Type Desc: CUPA District
Entity Name: Hayward City Fire Dept
Entity Title:
Address: 777 B Street
City: Hayward
State: CA
Country:
Zip Code: 94541
Phone: (510) 583-4900

Affil Type Desc: Property Owner
Entity Name: Balco Properties, Ltd.,LLC
Entity Title:
Address: 1624 Franklin Street Suite 1115
City: Oakland
State: CA
Country: United States
Zip Code: 94612
Phone: (510) 291-5272

Affil Type Desc: Identification Signer
Entity Name: Ed Ward
Entity Title: Corp Risk & Regulatory Manager
Address:
City:
State:
Country:
Zip Code:
Phone:

Affil Type Desc: Document Preparer
Entity Name: Ed Ward
Entity Title:
Address:
City:
State:
Country:
Zip Code:
Phone:

Affil Type Desc: Legal Owner
Entity Name: VALLEY PACIFIC PETROLEUM SERVICES INC
Entity Title:
Address: 152 Frank West Circle Ste100
City: Modesto

Map Key	Number of Records	Direction	Distance (mi/ft)	Elev/Diff (ft)	Site	DB
State: CA Country: United States Zip Code: 95206 Phone: (209) 948-9412 Affil Type Desc: Operator Entity Name: VALLEY PACIFIC PETROLEUM SERVICES INC Entity Title: Address: City: State: Country: Zip Code: Phone: (209) 948-9412 Affil Type Desc: Parent Corporation Entity Name: Valley Pacific Petroleum Services, Inc. Entity Title: Address: City: State: Country: Zip Code: Phone: Affil Type Desc: Facility Mailing Address Entity Name: Mailing Address Entity Title: Address: 152 Frank West Circle Ste100 City: Modesto State: CA Country: Zip Code: 95206 Phone:						
<u>Coordinates</u>						
Env Int Type Code:	APSA			Longitude:	-122.131485	
Program ID:	10775998			Coord Name:		
Latitude:	37.633208			Ref Point Type Desc:	Unknown	
<u>2</u>	28 of 31	NW	0.01 / 29.04	13.71 / 5	VALLEY PACIFIC PETROLEUM SERVICES 3680 ENTERPRISE AVE CA 94545	HAYWARD CUPA
Status:	A			Tiered Permit:		
Status Desc:	Active			SPCC:	Yes	
Range:	HMSO RANGE - 5A			MVF Tanks:		
HMBP:	Yes			Non MVF Tanks:		
HWG:	HWG LEVEL - CESQG			CAL ARP:		
LQG:				RCRA LQG:		
<u>2</u>	29 of 31	NW	0.01 / 29.04	13.71 / 5	VALLEY PACIFIC PETROLEUM SERVICES HAYWARD 3680 ENTERPRISE AVE HAYWARD CA 94545	RCRA NON GEN
EPA Handler ID:	CAL000440989					
Gen Status Universe:	No Report					
Contact Name:	ED WARD					
Contact Address:	152 FRANK WEST CIRCLE , , STOCKTON , CA, 95206 ,					
Contact Phone No and Ext:	209-461-3626					
Contact Email:	ED.WARD@VPPS.NET					
Contact Country:						

Map Key	Number of Records	Direction	Distance (mi/ft)	Elev/Diff (ft)	Site	DB
County Name:		ALAMEDA				
EPA Region:		09				
Land Type:						
Receive Date:		20181120				
<u>Violation/Evaluation Summary</u>						
Note:		NO RECORDS: As of May 2020, there are no Compliance Monitoring and Enforcement (violation) records associated with this facility (EPA ID).				
<u>Handler Summary</u>						
Importer Activity:		No				
Mixed Waste Generator:		No				
Transporter Activity:		No				
Transfer Facility:		No				
Onsite Burner Exemption:		No				
Furnace Exemption:		No				
Underground Injection Activity:		No				
Commercial TSD:		No				
Used Oil Transporter:		No				
Used Oil Transfer Facility:		No				
Used Oil Processor:		No				
Used Oil Refiner:		No				
Used Oil Burner:		No				
Used Oil Market Burner:		No				
Used Oil Spec Marketer:		No				
<u>Hazardous Waste Handler Details</u>						
Sequence No:		1				
Receive Date:		20181120				
Handler Name:		VALLEY PACIFIC PETROLEUM SERVICES HAYWARD				
Source Type:		Implementer				
Federal Waste Generator Code:		N				
Generator Code Description:		Not a Generator, Verified				
<u>Owner/Operator Details</u>						
Owner/Operator Ind:		Current Owner			Street No:	
Type:		Other			Street 1:	
Name:		VALLEY PACIFIC PETROLEUM SERVICES			Street 2:	
Date Became Current:					City:	
Date Ended Current:					State:	
Phone:		209-948-9412			Country:	
Source Type:		Implementer			Zip Code:	
Owner/Operator Ind:		Current Operator			Street No:	
Type:		Other			Street 1:	
Name:		ED WARD			Street 2:	
Date Became Current:					City:	
Date Ended Current:					State:	
Phone:		209-461-3626			Country:	
Source Type:		Implementer			Zip Code:	

2	30 of 31	NW	0.01 / 29.04	13.71 / 5	VALLEY PACIFIC PETROLEUM SERVICES HAYWARD 3680 ENTERPRISE AVE HAYWARD CA 94545	FINDS/FRS
-------------------	----------	----	--------------	-----------	--	-----------

Registry ID: 110070513796
 FIPS Code: 06001
 HUC Code:

Map Key	Number of Records	Direction	Distance (mi/ft)	Elev/Diff (ft)	Site	DB
---------	-------------------	-----------	------------------	----------------	------	----

DFR URL: <http://echo.epa.gov/detailed-facility-report?fid=110070513796>

Resource Conservation and Recovery Act (RCRA)

RCRA ID(s):	CAL000440989	Penalties:	
Permit Types:	Transporter	Last Penalty Date:	
RCRA NAICS:	425120	Last Penalty Amt:	
Inspection Count:		Qtrs with NC:	0
Informal Count:		Compliance Status:	No Violation Identified
Formal Action Cnt:		SNC ?:	N
Days since Last Evaluation:			
Date of Last Formal Action:			
3Yr Compl Qtrs History:			

Facility Details - Data Download

Compliance Status:	No Violation Identified	Federal Agency Nam:	
SNC ?:	N	SIC Codes:	
Qtrs in NC:	0	NAICS Codes:	425120
Formal Action Cnt:	0	NAA ?:	
Last Formal Action:		NAA Pollutants:	
Informal Count:	0	EJ Screen 80%:	
Total Penalties:	0	Indian/Tribal?:	N
Penalty Count:		Indian/Spatial?:	N
Dt of Last Penalty:		Tile Proxmty NPDES:	
Last Penalty Amt:		Tile Proximity NPL:	
Inspection Count:	0	Tile Proximity RMP:	
Dt of Last Inspect:		Tile Proximity TSDF:	
RMP ID(s):		Tile O3:	
EIS ID(s):		Tile PM:	
EPCRA Inspctns 5Yr:		Tile PCT Pre 1960:	
FIFRA Inspctns 5Yr:		Tile DPM:	
Federal?:			
Days since Last Inspection:			
NAA Categories:			
DFR URL:	https://echo.epa.gov/detailed-facility-report?fid=110070513796		

3	1 of 3	NW	0.01 / 45.56	14.38 / 5	R&L CARRIERS 3650 ENTERPRISE AVE HAYWARD CA 94545	RCRA NON GEN
-------------------	--------	----	-----------------	--------------	---	-----------------

EPA Handler ID:	CAC003023839
Gen Status Universe:	No Report
Contact Name:	KATIE WOOD
Contact Address:	600 GILLAM ROAD , , WILMINGTON , OH, 45177 ,
Contact Phone No and Ext:	812-629-3612
Contact Email:	JUSTIND@ANCONSERVICES.COM
Contact Country:	
County Name:	ALAMEDA
EPA Region:	09
Land Type:	
Receive Date:	20190712

Violation/Evaluation Summary

Note: NO RECORDS: As of May 2020, there are no Compliance Monitoring and Enforcement (violation) records associated with this facility (EPA ID).

Handler Summary

Importer Activity:	No
Mixed Waste Generator:	No
Transporter Activity:	No

Map Key	Number of Records	Direction	Distance (mi/ft)	Elev/Diff (ft)	Site	DB
<hr/>						
Transfer Facility:	No					
Onsite Burner Exemption:	No					
Furnace Exemption:	No					
Underground Injection Activity:	No					
Commercial TSD:	No					
Used Oil Transporter:	No					
Used Oil Transfer Facility:	No					
Used Oil Processor:	No					
Used Oil Refiner:	No					
Used Oil Burner:	No					
Used Oil Market Burner:	No					
Used Oil Spec Marketer:	No					
<u>Hazardous Waste Handler Details</u>						
Sequence No:	1					
Receive Date:	20190712					
Handler Name:	R&L CARRIERS					
Source Type:	Implementer					
Federal Waste Generator Code:	N					
Generator Code Description:	Not a Generator, Verified					
<u>Owner/Operator Details</u>						
Owner/Operator Ind:	Current Owner				Street No:	
Type:	Other				Street 1:	600 GILLAM ROAD
Name:	KATIE WOOD				Street 2:	
Date Became Current:					City:	WILMINGTON
Date Ended Current:					State:	OH
Phone:	812-629-3612				Country:	
Source Type:	Implementer				Zip Code:	45177
Owner/Operator Ind:	Current Operator				Street No:	
Type:	Other				Street 1:	600 GILLAM ROAD
Name:	KATIE WOOD				Street 2:	
Date Became Current:					City:	WILMINGTON
Date Ended Current:					State:	OH
Phone:	812-629-3612				Country:	
Source Type:	Implementer				Zip Code:	45177
<hr/>						
3	2 of 3	NW	0.01 / 45.56	14.38 / 5	R&L CARRIERS 3650 ENTERPRISE AVE HAYWARD CA 94545	FINDS/FRS
Registry ID:	110070587169					
FIPS Code:	06001					
HUC Code:						
Site Type Name:	STATIONARY					
Location Description:						
Supplemental Location:						
Create Date:	20-AUG-19					
Update Date:						
Interest Types:	OTHER HAZARDOUS WASTE ACTIVITIES					
SIC Codes:						
SIC Code Descriptions:						
NAICS Codes:						
NAICS Code Descriptions:						
Conveyor:						
Federal Facility Code:						
Federal Agency Name:						
Tribal Land Code:						
Tribal Land Name:						
Congressional Dist No:						
Census Block Code:						
EPA Region Code:	09					
County Name:	ALAMEDA					

Map Key	Number of Records	Direction	Distance (mi/ft)	Elev/Diff (ft)	Site	DB
---------	-------------------	-----------	------------------	----------------	------	----

US/Mexico Border Ind:
Latitude:
Longitude:
Reference Point:
Coord Collection Method:
Accuracy Value:
Datum: NAD83
Source:
Facility Detail Rprt URL: https://ofmpub.epa.gov/frs_public2/fii_query_detail.disp_program_facility?p_registry_id=110070587169
Program Acronyms:
RCRAINFO:CAC003023839

3
3 of 3
NW
0.01 / 45.56
14.38 / 5
R&L CARRIERS
3650 ENTERPRISE AVE
HAYWARD CA 94545
ECHO

FRS ID: 110070587169
Fac EPA Region: 09
Facility County: ALAMEDA
Facility Latitude: 37.633614
Facility Longitude: -122.111086

Facility Details

Major Facility?:
Active/Operating?: Y
Compliance Status: No Violation Identified
Signif Non Compl?: N
Programs with SNC: 0
Qtrs with NC: 0
3Yr Compliance Hist: _____
Formal Action Count: 0
Last Formal Action:
Last EPA Formal Act:
Last State Formal Act:
Informal Count: 0
Last Informal Action:
Last EPA Informal A:
Last State Informal A:
Total Penalties: 0
Penalty Count:
Date of Last Penalty:
Last Penalty Amount:
myRTK Universe: NNN
Dschg Impair Water?: N
EJ Screen 80%:
DFR URL: http://echo.epa.gov/detailed-facility-report?fid=110070587169

Air?: N
NPDES?: N
SDWIS?: N
RCRA?: Y
TRI?: N
GHG?: N
SIC Codes:
NAICS Codes: 56299
FIPS Code: 06001
Indian/Tribal?: N
Federal ?:
Federal Agency:
Chesapeake Bay?:
NAA?:
Coordinate Method: Zip Code Centroid
Reference Point:
Accuracy (Meters): 10000
Inspection Count: 0
Last Inspection:
Last EPA Inspection:
Last State Inspection:
Days Last Inspection:

Resource Conservation and Recovery Act (RCRA)

RCRA ID(s): CAC003023839
Permit Types: Other
RCRA NAICS: 56299
Inspection Count:
Informal Count:
Formal Action Cnt:
Days since Last Evaluation:
Date of Last Formal Action:
3Yr Compl Qtrs History: _____

Penalties:
Last Penalty Date:
Last Penalty Amt:
Qtrs with NC: 0
Compliance Status: No Violation Identified
SNC ? : N

Facility Details - Data Download

Compliance Status: No Violation Identified
SNC ? : N

Federal Agency Nam:
SIC Codes:

Map Key	Number of Records	Direction	Distance (mi/ft)	Elev/Diff (ft)	Site	DB
Qtrs in NC:	0				NAICS Codes:	56299
Formal Action Cnt:	0				NAA?:	
Last Formal Action:					NAA Pollutants:	
Informal Count:	0				EJ Screen 80%:	
Total Penalties:	0				Indian/Tribal?:	N
Penalty Count:					Indian/Spatial?:	N
Dt of Last Penalty:					Tile Proxmtly NPDES:	
Last Penalty Amt:					Tile Proximity NPL:	
Inspection Count:	0				Tile Proximity RMP:	
Dt of Last Inspect:					Tile Proximity TSDF:	
RMP ID(s):					Tile O3:	
EIS ID(s):					Tile PM:	
EPCRA Inspctns 5Yr:					Tile PCT Pre 1960:	
FIFRA Inspctns 5Yr:					Tile DPM:	
Federal?:						
Days since Last Inspection:						
NAA Categories:						
DFR URL:		https://echo.epa.gov/detailed-facility-report?fid=110070587169				

<u>4</u>	1 of 35	NNE	0.01 / 48.93	16.15 / 7	HAYWARD WASTE WATER TREATMENT 3700 ENTERPRISE HAYWARD CA 94545-3208	FINDS/FRS
Registry ID:	110009539437					
FIPS Code:	06001					
HUC Code:	18050004					
Site Type Name:	STATIONARY					
Location Description:						
Supplemental Location:						
Create Date:	01-MAR-00					
Update Date:	01-JUN-17					
Interest Types:	AIR EMISSIONS CLASSIFICATION UNKNOWN, BIOSOLIDS, ELECTRIC GENERATOR, HAZARDOUS AIR POLLUTANT MAJOR, ICIS-NPDES NON-MAJOR, LQG, TRANSPORTER					
SIC Codes:						
SIC Code Descriptions:						
NAICS Codes:	221320					
NAICS Code Descriptions:	SEWAGE TREATMENT FACILITIES.					
Conveyor:	FRS-GEOCODE					
Federal Facility Code:						
Federal Agency Name:						
Tribal Land Code:						
Tribal Land Name:						
Congressional Dist No:	13					
Census Block Code:	060014371011062					
EPA Region Code:	09					
County Name:	ALAMEDA					
US/Mexico Border Ind:						
Latitude:	37.633275					
Longitude:	-122.131995					
Reference Point:	ENTRANCE POINT OF A FACILITY OR STATION					
Coord Collection Method:	ADDRESS MATCHING-HOUSE NUMBER					
Accuracy Value:	50					
Datum:	NAD83					
Source:						
Facility Detail Rprt URL:	https://ofmpub.epa.gov/frs_public2/fii_query_detail.disp_program_facility?p_registry_id=110009539437					
Program Acronyms:						

EIA-860:58525, EIS:1052111, EIS:168211, NPDES:CAL037869, RCRAINFO:CAD981667868

<u>4</u>	2 of 35	NNE	0.01 / 48.93	16.15 / 7	3700 ENTERPRISE AVE HAYWARD CA	HMIRS
Incident County:	ALAMEDA					

Map Key	Number of Records	Direction	Distance (mi/ft)	Elev/Diff (ft)	Site	DB
4	3 of 35	NNE	0.01 / 48.93	16.15 / 7	COH - WATER POLLUTION CONTROL FACILITY 3700 ENTERPRISE AVE HAYWARD CA 94545	DELISTED TNK

Delisted Storage Tanks

Facility ID: 01-003-018101
Permitting Agency: HAYWARD, CITY OF
County: Alameda
Original Source: UST
Record Date: 30-JAN-2017

Latitude: 37.635775
Longitude: -122.132761

4	4 of 35	NNE	0.01 / 48.93	16.15 / 7	CITY OF HAYWARD WATER POLLUTION CONTROL FACILITY 3700 ENTERPRISE AVE HAYWARD CA 94545	LUST
-------------------	---------	-----	--------------	-----------	---	------

Global ID: T0600101525
Status: OPEN - SITE ASSESSMENT
Status Date: 7/13/1990
Case Type: LUST CLEANUP SITE
Date Source: LUST Cleanup Sites from GeoTracker Search; LUST Cleanup Sites from GeoTracker Cleanup Sites Data Download

County: ALAMEDA
Latitude: 37.6340454309444
Longitude: -122.130997078886

LUST Cleanup Sites from GeoTracker Cleanup Sites Data Download - Facilities Detail

RB Case No: 01-1650
Local Case No: 01-1650
Begin Date: 3/5/1990
Lead Agency: SAN FRANCISCO BAY RWQCB (REGION 2)
Local Agency: HAYWARD, CITY OF
CUF Case: NO

Potential COC: Gasoline
How Discovered: Tank Closure
Stop Method:
Stop Description:
Case Worker: KEB
File Location: Local Agency

Potential Media of Concern: Other Groundwater (uses other than drinking water)
How Discovered Description:
Calwater Watershed Name: South Bay - East Bay Cities (204.20)
DWR GW Subbasin Name: Santa Clara Valley - East Bay Plain (2-009.04)
Disadvantaged Community:
Site History:

Transfer of oversight from the Hayward Fire Department to the Regional Board on 12/30/2013. The site is located in the center of the Waste Water Treatment Plant located at 3700 Enterprise Avenue, Hayward, California, just south of the Maintenance Building. The Waste Water Treatment Plant is currently active. On December 12, 1989, WD Construction removed one 1000‐gallon unleaded gasoline underground storage tank (UST), one fuel dispenser, and associated product piping. WaterWorks observed the UST removal activities and conducted confirmatory soil sampling. No visible holes were noted during UST removal activities. However, WaterWorks noted moderate odor emanating from the UST pit. Additionally, a concrete slab was noted beneath the UST. Groundwater was not encountered during UST removal activities. (Additional Site Characterization Report, December 31, 2009)

Regulatory Activity

Action Type: ENFORCEMENT
Date : 3/30/2020
Action: Technical Correspondence / Assistance / Other

Action Type: ENFORCEMENT
Date : 3/9/2020
Action: Staff Letter

Action Type: RESPONSE
Date : 10/7/2019
Action: Monitoring Report - Other

Map Key	Number of Records	Direction	Distance (mi/ft)	Elev/Diff (ft)	Site	DB
Action Type:		RESPONSE				
Date :		10/7/2019				
Action:		Conceptual Site Model				
Action Type:		RESPONSE				
Date :		10/7/2019				
Action:		Other Report / Document				
Action Type:		ENFORCEMENT				
Date :		4/2/2019				
Action:		Staff Letter				
Action Type:		ENFORCEMENT				
Date :		1/2/2018				
Action:		Technical Correspondence / Assistance / Other				
Action Type:		RESPONSE				
Date :		4/4/2017				
Action:		Request for Closure - Regulator Responded				
Action Type:		ENFORCEMENT				
Date :		9/13/2016				
Action:		Technical Correspondence / Assistance / Other				
Action Type:		ENFORCEMENT				
Date :		6/28/2016				
Action:		File Review - Closure				
Action Type:		ENFORCEMENT				
Date :		6/2/2016				
Action:		Technical Correspondence / Assistance / Other				
Action Type:		ENFORCEMENT				
Date :		6/22/2015				
Action:		File Review - Closure				
Action Type:		ENFORCEMENT				
Date :		12/30/2013				
Action:		Referral to Regional Board				
Action Type:		ENFORCEMENT				
Date :		3/15/2010				
Action:		File review				
Action Type:		Other				
Date :		3/5/1990				
Action:		Leak Stopped				
Action Type:		Other				
Date :		3/5/1990				
Action:		Leak Discovery				
Action Type:		RESPONSE				
Date :		3/5/1990				
Action:		Unauthorized Release Form				
Action Type:		Other				
Date :		3/5/1990				
Action:		Leak Reported				
Action Type:		RESPONSE				
Date :		1/24/1990				
Action:		Unauthorized Release Form				

Regulatory Contacts

Contact Type: Local Agency Caseworker
Contact Name: DANILO M. GALANG

Address:
Email:

777 B STREET
danny.galang@hayward-ca.gov

Map Key	Number of Records	Direction	Distance (mi/ft)	Elev/Diff (ft)	Site	DB
---------	-------------------	-----------	------------------	----------------	------	----

City:	HAYWARD	Phone No:	
Organization Name:	HAYWARD, CITY OF		
Contact Type:	Regional Board Caseworker	Address:	1515 CLAY STREET, SUITE 1400
Contact Name:	KEVIN BROWN	Email:	kebrown@waterboards.ca.gov
City:	OAKLAND	Phone No:	
Organization Name:	SAN FRANCISCO BAY RWQCB (REGION 2)		

Status History

Status:	Open - Site Assessment
Status Date:	7/13/1990
Status:	Open - Case Begin Date
Status Date:	3/5/1990

LUST Sites from GeoTracker Search - Regulatory Profile (as of Feb 24, 2020)

Site Facility Name:	CITY OF HAYWARD WATER POLLUTION CONTROL FACILITY	Potential COC:	GASOLINE
Site Facility Type:	LUST CLEANUP SITE	Facility Type:	
Cleanup Status:	OPEN - SITE ASSESSMENT	Composting Method:	
Project Status:		Address:	3700 ENTERPRISE AVE
WDR Place Type:		City:	HAYWARD
WDR File:		Zip:	94545
WDR Order:		County:	ALAMEDA
CUF Priority Assig:		CUF Claim:	
CUF Amount Paid:			
File Location:	LOCAL AGENCY		
Designated Beneficial Use:	MUN, AGR, IND, PROC		
Project Oversight Agencies:			
Report Link:	https://geotracker.waterboards.ca.gov/profile_report?global_id=T0600101525		
Cleanup Status Detail:	OPEN - SITE ASSESSMENT AS OF 7/13/1990		
Cleanup History Link:	https://geotracker.waterboards.ca.gov/profile_report_include?global_id=T0600101525&tabname=regulatoryhistory		
Potential Media of Concern:	OTHER GROUNDWATER (USES OTHER THAN DRINKING WATER)		
User Defined Beneficial Use:			
DWR GW Sub Basin:	Santa Clara Valley - East Bay Plain (2-009.04)		
Calwater Watershed Name:	South Bay - East Bay Cities (204.20)		
Post Closure Site Management:			
Future Land Use:			
Cleanup Oversight Agencies:	SAN FRANCISCO BAY RWQCB (REGION 2) (LEAD) - CASE #: 01-1650 CASEWORKER: KEVIN BROWN ALAMEDA COUNTY LOP - CASE #: 01-1650 HAYWARD, CITY OF - CASE #: TT01-1650 CASEWORKER: DANILO M. GALANG		
Gndwater Monitoring Freque:			
Designated Beneficial Use Desc:	Municipal and Domestic Supply, Agricultural Supply, Industrial Service Supply, Industrial Process Supply		
Site History:			

Transfer of oversight from the Hayward Fire Department to the Regional Board on 12/30/2013.

The site is located in the center of the Waste Water Treatment Plant located at 3700 Enterprise Avenue, Hayward, California, just south of the Maintenance Building. The Waste Water Treatment Plant is currently active. On December 12, 1989, WD Construction removed one 1000-gallon unleaded gasoline underground storage tank (UST), one fuel dispenser, and associated product piping. WaterWorks observed the UST removal activities and conducted confirmatory soil sampling. No visible holes were noted during UST removal activities. However, WaterWorks noted moderate odor emanating from the UST pit. Additionally, a concrete slab was noted beneath the UST. Groundwater was not encountered during UST removal activities. (Additional Site Characterization Report, December 31, 2009)

LUST Sites from GeoTracker Search - Cleanup Status History (as of Feb 24, 2020)

Status:	Open - Site Assessment
Date :	7/13/1990
Status:	Open - Case Begin Date

Map Key	Number of Records	Direction	Distance (mi/ft)	Elev/Diff (ft)	Site	DB
---------	-------------------	-----------	------------------	----------------	------	----

Date : 3/5/1990

LUST Sites from GeoTracker Search - Regulatory Activities (as of Feb 24, 2020)

Action Type: Other Regulatory Actions
Action Date: 3/30/2020
Received Issue Date: 3/30/2020
Action: Technical Correspondence / Assistance / Other
Doc Link: https://geotracker.waterboards.ca.gov/view_documents?global_id=T0600101525&enforcement_id=6434709&temptable=ENFORCEMENT

Title Description Comments:

Case Update

Action Type: Other Regulatory Actions
Action Date: 3/9/2020
Received Issue Date: 3/9/2020
Action: Staff Letter
Doc Link: https://geotracker.waterboards.ca.gov/view_documents?global_id=T0600101525&enforcement_id=6437018&temptable=ENFORCEMENT

Title Description Comments:

Status of Groundwater Monitoring Reports

Action Type: Response Requested - Reports
Action Date: 10/7/2019
Received Issue Date: 10/7/2019
Action: Monitoring Report - Other
Doc Link: https://geotracker.waterboards.ca.gov/view_documents_all?global_id=T0600101525&doc_id=6005696

Title Description Comments:

Groundwater Monitoring Report

Action Type: Response Requested - Other
Action Date: 10/7/2019
Received Issue Date: 10/7/2019
Action: Other Report / Document
Doc Link: https://geotracker.waterboards.ca.gov/view_documents_all?global_id=T0600101525&doc_id=6005695

Title Description Comments:

Feasibility Study and Remedial Action Plan

Action Type: Response Requested - Other
Action Date: 10/7/2019
Received Issue Date: 10/7/2019
Action: Conceptual Site Model
Doc Link: https://geotracker.waterboards.ca.gov/view_documents_all?global_id=T0600101525&doc_id=6005694

Title Description Comments:

Conceptual Site Model

Action Type: Other Regulatory Actions
Action Date: 4/2/2019
Received Issue Date: 4/2/2019
Action: Staff Letter
Doc Link: https://geotracker.waterboards.ca.gov/view_documents?global_id=T0600101525&enforcement_id=6399700&temptable=ENFORCEMENT

Title Description Comments:

Characterization Work Plan Email

Action Type: Other Regulatory Actions
Action Date: 1/2/2018

<i>Map Key</i>	<i>Number of Records</i>	<i>Direction</i>	<i>Distance (mi/ft)</i>	<i>Elev/Diff (ft)</i>	<i>Site</i>	<i>DB</i>
<hr/>						
Received Issue Date:		1/2/2018				
Action:		Technical Correspondence / Assistance / Other				
Doc Link:		https://geotracker.waterboards.ca.gov/view_documents?global_id=T0600101525&enforcement_id=6344690&temptable=ENFORCEMENT				
Title Description Comments:						
Review of SWRCB's Letter (following teleconference with Regional Board)						
Action Type:		Response Requested - Other				
Action Date:		*4/4/2017				
Received Issue Date:		2/21/2017				
Action:		Request for Closure - Regulator Responded				
Doc Link:		https://geotracker.waterboards.ca.gov/view_documents_all?global_id=T0600101525&doc_id=5916599				
Title Description Comments:						
Request for Regulatory Closure Summary - R2 staff does not find that this case is eligible for closure. This Site has not been sufficiently characterized. Secondary source removal was not conducted to the extent practical.						
Action Type:		Other Regulatory Actions				
Action Date:		9/13/2016				
Received Issue Date:		9/13/2016				
Action:		Technical Correspondence / Assistance / Other				
Doc Link:		https://geotracker.waterboards.ca.gov/view_documents?global_id=T0600101525&enforcement_id=6325894&temptable=ENFORCEMENT				
Title Description Comments:						
Review and Comment on September 2016 Groundwater Monitoring Report						
Action Type:		Other Regulatory Actions				
Action Date:		6/28/2016				
Received Issue Date:		6/28/2016				
Action:		File Review - Closure				
Doc Link:						
Title Description Comments:						
File Review to Evaluate Eligibility for Closure Under the LTCP File Review - Closure (mandatory evaluation to complete required update of LTCP Checklist)						
Action Type:		Other Regulatory Actions				
Action Date:		6/2/2016				
Received Issue Date:		6/2/2016				
Action:		Technical Correspondence / Assistance / Other				
Doc Link:		https://geotracker.waterboards.ca.gov/view_documents?global_id=T0600101525&enforcement_id=6291979&temptable=ENFORCEMENT				
Title Description Comments:						
Technical Correspondence following File and GeoTracker Review - response to consultant						
Action Type:		Other Regulatory Actions				
Action Date:		6/22/2015				
Received Issue Date:		6/22/2015				
Action:		File Review - Closure				
Doc Link:						
Title Description Comments:						
File Review - Closure (mandatory evaluation to complete required update of LTCP Checklist)						
Action Type:		Referral to Other Agency				
Action Date:		12/30/2013				
Received Issue Date:		12/30/2013				
Action:		Referral to Regional Board				
Doc Link:						
Title Description Comments:						
Transfer of oversight from the Hayward Fire Department to the Regional Board.						

Map Key	Number of Records	Direction	Distance (mi/ft)	Elev/Diff (ft)	Site	DB
---------	-------------------	-----------	------------------	----------------	------	----

Action Type: Other Regulatory Actions
Action Date: 3/15/2010
Received Issue Date: 3/15/2010
Action: File review
Doc Link:
Title Description Comments:

Review of status of case to address proposal of consultant to request for case closure as a low-risk site.

Action Type: Response Requested - Other
Action Date: 3/5/1990
Received Issue Date: 3/5/1990
Action: Unauthorized Release Form
Doc Link: https://geotracker.waterboards.ca.gov/view_documents_all?global_id=T0600101525&doc_id=6014736
Title Description Comments:

Fuel Leak Case Form

Action Type: Response Requested - Other
Action Date: 1/24/1990
Received Issue Date: 1/24/1990
Action: Unauthorized Release Form
Doc Link: https://geotracker.waterboards.ca.gov/view_documents_all?global_id=T0600101525&doc_id=5990001
Title Description Comments:

Unauthorized Release Form

Action Type: Leak Action
Action Date: 3/5/1990
Received Issue Date:
Action: Leak Discovery
Doc Link:
Title Description Comments:

Action Type: Leak Action
Action Date: 3/5/1990
Received Issue Date:
Action: Leak Stopped
Doc Link:
Title Description Comments:

Action Type: Leak Action
Action Date: 3/5/1990
Received Issue Date:
Action: Leak Reported
Doc Link:
Title Description Comments:

Action Type: SWRCB Case Review
Action Date: 1/2/2018
Received Issue Date:
Action: Closure Denial Review
Doc Link:
Title Description Comments:

Agree with Closure Denial

LUST Sites from GeoTracker Search - Site Maps (as of Feb 24, 2020)

Title: B12 BORING LOG (B12)

Map Key	Number of Records	Direction	Distance (mi/ft)	Elev/Diff (ft)	Site	DB
<hr/>						
Link:		https://geotracker.waterboards.ca.gov/esi/uploads/geo_bore/6755331754/T0600101525.PDF				
Size :		197 KB				
Submitted By:		ENVIRONMENTAL RISK SERVICES (AUTH_RP)				
Submitted:		12/30/2009				
Title:		B7 BORING LOG (B7)				
Link:		https://geotracker.waterboards.ca.gov/esi/uploads/geo_bore/2819342374/T0600101525.PDF				
Size :		195 KB				
Submitted By:		ENVIRONMENTAL RISK SERVICES (AUTH_RP)				
Submitted:		12/30/2009				
Title:		B9 BORING LOG (B9)				
Link:		https://geotracker.waterboards.ca.gov/esi/uploads/geo_bore/5213654875/T0600101525.PDF				
Size :		199 KB				
Submitted By:		ENVIRONMENTAL RISK SERVICES (AUTH_RP)				
Submitted:		12/30/2009				
Title:		B10 BORING LOG (B10)				
Link:		https://geotracker.waterboards.ca.gov/esi/uploads/geo_bore/8654160857/T0600101525.PDF				
Size :		194 KB				
Submitted By:		ENVIRONMENTAL RISK SERVICES (AUTH_RP)				
Submitted:		12/30/2009				
Title:		B8 BORING LOG (B8)				
Link:		https://geotracker.waterboards.ca.gov/esi/uploads/geo_bore/2123796761/T0600101525.PDF				
Size :		195 KB				
Submitted By:		ENVIRONMENTAL RISK SERVICES (AUTH_RP)				
Submitted:		12/30/2009				
Title:		B11 BORING LOG (B11)				
Link:		https://geotracker.waterboards.ca.gov/esi/uploads/geo_bore/4802437901/T0600101525.PDF				
Size :		194 KB				
Submitted By:		ENVIRONMENTAL RISK SERVICES (AUTH_RP)				
Submitted:		12/30/2009				
Title:		BORING LOG B2 (B2)				
Link:		https://geotracker.waterboards.ca.gov/esi/uploads/geo_bore/5858910679/T0600101525.PDF				
Size :		20 KB				
Submitted By:		ENVIRONMENTAL RISK SERVICES (AUTH_RP)				
Submitted:		4/27/2009				
Title:		BORING LOG B4 (B4)				
Link:		https://geotracker.waterboards.ca.gov/esi/uploads/geo_bore/2733400642/T0600101525.PDF				
Size :		21 KB				
Submitted By:		ENVIRONMENTAL RISK SERVICES (AUTH_RP)				
Submitted:		4/27/2009				
Title:		BORING LOG B3 (B3)				
Link:		https://geotracker.waterboards.ca.gov/esi/uploads/geo_bore/4271935582/T0600101525.PDF				
Size :		21 KB				
Submitted By:		ENVIRONMENTAL RISK SERVICES (AUTH_RP)				
Submitted:		4/27/2009				
Title:		GEO_MAP				
Link:		https://geotracker.waterboards.ca.gov/esi/uploads/geo_map/2390514552/T0600101525.PDF				
Size :		96 KB				
Submitted By:		ENVIRONMENTAL RISK SERVICES (AUTH_RP)				
Submitted:		4/27/2009				
Title:		BORING LOG B1 (B1)				
Link:		https://geotracker.waterboards.ca.gov/esi/uploads/geo_bore/3242139518/T0600101525.PDF				
Size :		21 KB				
Submitted By:		ENVIRONMENTAL RISK SERVICES (AUTH_RP)				
Submitted:		4/27/2009				

LUST Sites from GeoTracker Search - Documents (as of Feb 24, 2020)

Document Type:	Site Documents	Size :
-----------------------	----------------	---------------

Map Key	Number of Records	Direction	Distance (mi/ft)	Elev/Diff (ft)	Site	DB
Document Date: Type: Title: Title Link:	3/30/2020 TECHNICAL CORRESPONDENCE / ASSISTANCE / OTHER CASE UPDATE https://geotracker.waterboards.ca.gov/view_documents?global_id=T0600101525&enforcement_id=6434709				Submitted By: Submitted: TORREN CAMPBELL (REGULATOR)	
Document Type: Document Date: Type: Title: Title Link:	Site Documents 3/9/2020 STAFF LETTER STATUS OF GROUNDWATER MONITORING REPORTS https://geotracker.waterboards.ca.gov/view_documents?global_id=T0600101525&enforcement_id=6437018			Size : Submitted By: Submitted: TORREN CAMPBELL (REGULATOR)		
Document Type: Document Date: Type: Title: Title Link:	Site Documents 10/7/2019 OTHER REPORT / DOCUMENT FEASIBILITY STUDY AND REMEDIAL ACTION PLAN https://geotracker.waterboards.ca.gov/view_documents?global_id=T0600101525&document_id=6005695			Size : Submitted By: Submitted: SIMERPREET MATHARU (REGULATOR)		
Document Type: Document Date: Type: Title: Title Link:	Site Documents 10/7/2019 CONCEPTUAL SITE MODEL CONCEPTUAL SITE MODEL https://geotracker.waterboards.ca.gov/view_documents?global_id=T0600101525&document_id=6005694			Size : Submitted By: Submitted: SIMERPREET MATHARU (REGULATOR)		
Document Type: Document Date: Type: Title: Title Link:	Monitoring Reports 10/7/2019 MONITORING REPORT - OTHER GROUNDWATER MONITORING REPORT - GROUNDWATER MONITORING REPORT https://geotracker.waterboards.ca.gov/regulators/deliverable_documents/7524750232/Groundwater%20Monitoring%20Report%20%2Epdf			Size : Submitted By: Submitted: 972 KB SIMERPREET MATHARU (REGULATOR)		
Document Type: Document Date: Type: Title: Title Link:	Site Documents 4/2/2019 STAFF LETTER CHARACTERIZATION WORK PLAN EMAIL https://geotracker.waterboards.ca.gov/view_documents?global_id=T0600101525&enforcement_id=6399700			Size : Submitted By: Submitted: TORREN CAMPBELL (REGULATOR)		
Document Type: Document Date: Type: Title: Title Link:	Site Documents 1/2/2018 TECHNICAL CORRESPONDENCE / ASSISTANCE / OTHER REVIEW OF SWRCB'S LETTER (FOLLOWING TELECONFERENCE WITH REGIONAL BOARD) https://geotracker.waterboards.ca.gov/view_documents?global_id=T0600101525&enforcement_id=6344690			Size : Submitted By: Submitted: ROY SANDERS (REGULATOR)		
Document Type: Document Date: Type: Title: Title Link:	Site Documents 10/4/2016 REQUEST FOR CLOSURE REQUEST FOR REGULATORY CLOSURE SUMMARY https://geotracker.waterboards.ca.gov/esu/uploads/geo_report/2046167194/T0600101525.PDF			Size : Submitted By: Submitted: 11,451 KB DAVID DEMENT (AUTH_RP)		
Document Type: Document Date: Type: Title: Title Link:	Monitoring Reports 9/29/2016* MONITORING REPORT - ANNUALLY SEPTEMBER 2016 GROUNDWATER MONITORING REPORT https://geotracker.waterboards.ca.gov/esu/uploads/geo_report/8691659748/T0600101525.PDF			Size : Submitted By: Submitted: 1,589 KB DAVID DEMENT (AUTH_RP)		
Document Type: Document Date: Type: Title: Title Link:	Site Documents 9/13/2016 TECHNICAL CORRESPONDENCE / ASSISTANCE / OTHER REVIEW AND COMMENT ON SEPTEMBER 2016 GROUNDWATER MONITORING REPORT https://geotracker.waterboards.ca.gov/view_documents?global_id=T0600101525&enforcement_id=6325894			Size : Submitted By: Submitted: KEVIN BROWN (REGULATOR)		
Document Type: Document Date: Type: Title:	Site Documents 6/2/2016 TECHNICAL CORRESPONDENCE / ASSISTANCE / OTHER TECHNICAL CORRESPONDENCE FOLLOWING FILE AND GEOTRACKER REVIEW - RESPONSE TO CONSULTANT			Size : Submitted By: Submitted: KEVIN BROWN (REGULATOR)		

Map Key	Number of Records	Direction	Distance (mi/ft)	Elev/Diff (ft)	Site	DB
Title Link:		https://geotracker.waterboards.ca.gov/view_documents?global_id=T0600101525&enforcement_id=6291979				
Document Type:	Monitoring Reports			Size :	1,572 KB	
Document Date:	5/29/2015*			Submitted By:	DAVID DEMENT (AUTH_RP)	
Type:	MONITORING REPORT - ANNUALLY			Submitted:		
Title:	APRIL 2015 GROUNDWATER MONITORING REPORT					
Title Link:	https://geotracker.waterboards.ca.gov/esi/uploads/geo_report/5614386022/T0600101525.PDF					
Document Type:	Monitoring Reports			Size :	1,199 KB	
Document Date:	9/26/2014*			Submitted By:	DAVID DEMENT (AUTH_RP)	
Type:	MONITORING REPORT - SEMI-ANNUALLY			Submitted:		
Title:	SEPTEMBER 2014 GROUNDWATER MONITORING REPORT					
Title Link:	https://geotracker.waterboards.ca.gov/esi/uploads/geo_report/9595237493/T0600101525.PDF					
Document Type:	Monitoring Reports			Size :	156 KB	
Document Date:	3/6/2014*			Submitted By:	DAVID DEMENT (AUTH_RP)	
Type:	MONITORING REPORT - SEMI-ANNUALLY			Submitted:		
Title:	FEBRUARY 2014 GROUNDWATER MONITORING REPORT					
Title Link:	https://geotracker.waterboards.ca.gov/esi/uploads/geo_report/9819017410/T0600101525.PDF					
Document Type:	Site Documents			Size :	90 KB	
Document Date:	9/5/2013*			Submitted By:	DAVID DEMENT (AUTH_RP)	
Type:	INTERIM REMEDIAL ACTION REPORT			Submitted:		
Title:	INTERIM REMEDIATION STATUS UPDATE #11, AUGUST 2013					
Title Link:	https://geotracker.waterboards.ca.gov/esi/uploads/geo_report/3065649628/T0600101525.PDF					
Document Type:	Monitoring Reports			Size :	830 KB	
Document Date:	6/24/2013*			Submitted By:	DAVID DEMENT (AUTH_RP)	
Type:	MONITORING REPORT - SEMI-ANNUALLY			Submitted:		
Title:	JUNE 2013 GROUNDWATER MONITORING REPORT					
Title Link:	https://geotracker.waterboards.ca.gov/esi/uploads/geo_report/1723914802/T0600101525.PDF					
Document Type:	Monitoring Reports			Size :	807 KB	
Document Date:	9/11/2012*			Submitted By:	DAVID DEMENT (AUTH_RP)	
Type:	MONITORING REPORT - SEMI-ANNUALLY			Submitted:		
Title:	AUGUST 2012 GROUNDWATER MONITORING REPORT					
Title Link:	https://geotracker.waterboards.ca.gov/esi/uploads/geo_report/4536378860/T0600101525.PDF					
Document Type:	Site Documents			Size :	427 KB	
Document Date:	6/13/2012*			Submitted By:	DAVID DEMENT (AUTH_RP)	
Type:	CAP/RAP - FEASIBILITY STUDY REPORT			Submitted:		
Title:	FEASIBILITY STUDY AND REMEDIAL ACTION PLAN					
Title Link:	https://geotracker.waterboards.ca.gov/esi/uploads/geo_report/6647849738/T0600101525.PDF					
Document Type:	Monitoring Reports			Size :	826 KB	
Document Date:	2/6/2012*			Submitted By:	DAVID DEMENT (AUTH_RP)	
Type:	MONITORING REPORT - SEMI-ANNUALLY			Submitted:		
Title:	JANUARY 2012 GROUNDWATER MONITORING REPORT					
Title Link:	https://geotracker.waterboards.ca.gov/esi/uploads/geo_report/5351904511/T0600101525.PDF					
Document Type:	Monitoring Reports			Size :	845 KB	
Document Date:	10/11/2011*			Submitted By:	DAVID DEMENT (AUTH_RP)	
Type:	MONITORING REPORT - SEMI-ANNUALLY			Submitted:		
Title:	SEPTEMBER 2011 GROUNDWATER MONITORING REPORT					
Title Link:	https://geotracker.waterboards.ca.gov/esi/uploads/geo_report/3969313204/T0600101525.PDF					
Document Type:	Monitoring Reports			Size :	141 KB	
Document Date:	6/22/2011			Submitted By:	DAVID DEMENT (AUTH_RP)	
Type:	MONITORING REPORT - QUARTERLY			Submitted:		
Title:	JUNE 2011 GROUNDWATER MONITORING REPORT					
Title Link:	https://geotracker.waterboards.ca.gov/esi/uploads/geo_report/4681455254/T0600101525.PDF					
Document Type:	Monitoring Reports			Size :	1,099 KB	
Document Date:	2/9/2011			Submitted By:	DAVID DEMENT (AUTH_RP)	
Type:	MONITORING REPORT - QUARTERLY			Submitted:		
Title:	JANUARY 2011 GROUNDWATER MONITORING REPORT					
Title Link:	https://geotracker.waterboards.ca.gov/esi/uploads/geo_report/5222531914/T0600101525.PDF					
Document Type:	Monitoring Reports			Size :	851 KB	

Map Key	Number of Records	Direction	Distance (mi/ft)	Elev/Diff (ft)	Site	DB
Document Date:	10/20/2010				Submitted By: DAVID DEMENT (AUTH_RP)	
Type:	MONITORING REPORT - QUARTERLY				Submitted:	
Title:	OCTOBER 2010 GROUNDWATER MONITORING REPORT					
Title Link:	https://geotracker.waterboards.ca.gov/esi/uploads/geo_report/2884644508/T0600101525.PDF					
Document Type:	Site Documents			Size :	1,877 KB	
Document Date:	10/18/2010			Submitted By:	DAVID DEMENT (AUTH_RP)	
Type:	WELL INSTALLATION REPORT			Submitted:		
Title:	GROUNDWATER MONITORING WELL INSTALLATION REPORT					
Title Link:	https://geotracker.waterboards.ca.gov/esi/uploads/geo_report/8928552448/T0600101525.PDF					
Document Type:	Site Documents			Size :	3,128 KB	
Document Date:	1/11/2010			Submitted By:	ENVIRONMENTAL RISK SERVICES (AUTH_RP)	
Type:	SITE INVESTIGATION			Submitted:		
Title:	ADDITIONAL SITE CHARACTERIZATION REPORT					
Title Link:	https://geotracker.waterboards.ca.gov/esi/uploads/geo_report/1794455289/T0600101525.PDF					
Document Type:	Site Documents			Size :	1,861 KB	
Document Date:	6/8/2009*			Submitted By:	ENVIRONMENTAL RISK SERVICES (AUTH_RP)	
Type:	SOIL AND WATER INVESTIGATION WORKPLAN			Submitted:		
Title:	ADDITIONAL SUBSURFACE SITE CHARACTERIZATION					
Title Link:	https://geotracker.waterboards.ca.gov/esi/uploads/geo_report/2793962776/T0600101525.PDF					
Document Type:	Site Documents			Size :	2,530 KB	
Document Date:	12/10/2008			Submitted By:	ENVIRONMENTAL RISK SERVICES (AUTH_RP)	
Type:	SITE INVESTIGATION			Submitted:		
Title:	ADDITIONAL SITE CHARACTERIZATION REPORT					
Title Link:	https://geotracker.waterboards.ca.gov/esi/uploads/geo_report/1354616463/T0600101525.PDF					
Document Type:	Site Documents			Size :	1,805 KB	
Document Date:	9/15/2008			Submitted By:	ENVIRONMENTAL RISK SERVICES (AUTH_RP)	
Type:	SOIL AND WATER INVESTIGATION WORKPLAN			Submitted:		
Title:	WORK PLAN - ADDITIONAL SITE CHARACTERIZATION					
Title Link:	https://geotracker.waterboards.ca.gov/esi/uploads/geo_report/2970180690/T0600101525.PDF					
Document Type:	Site Documents			Size :		
Document Date:	3/5/1990			Submitted By:	TORREN CAMPBELL (REGULATOR)	
Type:	UNAUTHORIZED RELEASE FORM			Submitted:		
Title:	FUEL LEAK CASE FORM					
Title Link:	https://geotracker.waterboards.ca.gov/view_documents?global_id=T0600101525&document_id=6014736					
Document Type:	Site Documents			Size :	6,444 KB	
Document Date:	3/5/1990			Submitted By:	ENVIRONMENTAL RISK SERVICES (AUTH_RP)	
Type:	TANK REMOVAL REPORT / UST SAMPLING REPORT			Submitted:		
Title:	SOIL SAMPLING REPORT - UNDERGROUND STORAGE TANKS					
Title Link:	https://geotracker.waterboards.ca.gov/esi/uploads/geo_report/9442551136/T0600101525.PDF					
Document Type:	Site Documents			Size :		
Document Date:	1/24/1990			Submitted By:	TORREN CAMPBELL (REGULATOR)	
Type:	UNAUTHORIZED RELEASE FORM			Submitted:		
Title:	UNAUTHORIZED RELEASE FORM					
Title Link:	https://geotracker.waterboards.ca.gov/view_documents?global_id=T0600101525&document_id=5990001					
Document Type:	Site Documents			Size :	13,015 KB	
Document Date:	12/20/1989			Submitted By:	ENVIRONMENTAL RISK SERVICES (AUTH_RP)	
Type:	TANK REMOVAL REPORT / UST SAMPLING REPORT			Submitted:		
Title:	SOIL SAMPLING REPORT - UNDERGROUND STORAGE TANKS					
Title Link:	https://geotracker.waterboards.ca.gov/esi/uploads/geo_report/4297459483/T0600101525.PDF					

Map Key	Number of Records	Direction	Distance (mi/ft)	Elev/Diff (ft)	Site	DB
4	5 of 35	NNE	0.01 / 48.93	16.15 / 7	WATER POLLUTION CONTROL FACILITY 3700 ENTERPRISE AVENUE HAYWARD CA 94545	AST
Total Capacity(Gal): CUPA:		8,000 Hayward		Owner Name: County:		CITY OF HAYWARD Alameda

4	6 of 35	NNE	0.01 / 48.93	16.15 / 7	CITY OF HAYWARD WATER POLLUTION CONTROL FACILITY 3700 ENTERPRISE AVE HAYWARD CA 94545	ALAMEDA LOP
Record ID:		RO0002557				
Alt Record ID:		SD0002557				
Program:		LUST				
Release Type:		UST				
Site Contact:		((HFD))				
RP Identification Date:		6/11/2003 12:00:00 AM				
GIS Latitude:		37.6331008832				
GIS Longitude:		-122.1313919791				
Data Source:		Local Oversight Program Detailed Inventory; Local Oversight Program Inventory				
--Details--						
Program Element:		5602				
Status:		11				
Status Desc:		Case transferred				
Substance:		8006619				
Org Name:		HFD				
Description 1:		Case Transferred				
Description 2:		Not Applicable				
Description 3:		Gasoline-Automotive (motor gasoline and additives), leaded & unleaded				
Description 4:		RP Identified & Solvent				
Description 5:		Other Groundwater affected (uses other than drinking water)				
Description 6:		Substance released from Underground Storage Tank System				

4	7 of 35	NNE	0.01 / 48.93	16.15 / 7	Union Sanitary Dist 3700 Enterprise Avenue Hayward CA 94544	CHMIRS
Control No:		13-0461		Notified Date:		
Notified Date Time:				Year:		2013
County:		Alameda County				
URL:		https://w3.calema.ca.gov/operational/malhaz.nsf/f1841a103c102734882563e200760c4a/2c963c697babc68c88257afb00839762?OpenDocument				

California Hazardous Material Incident Report System (as of 2006 to 2015)

Contained:	Yes	3 Ves >= 300 Tons:	No
1 Substance:	Secondary Effluent	Incident Date:	1/19/2013
1 Measure:	Gal(s)	Incident Time:	1500
1 Other:	Disinfected.	Spill Site:	Treatment/Sewage Facility
1 Quantity:	100	Injuries?:	No
1 Type:	SEWAGE	No of Injuries:	
1 Pipeline:	No	Fatals?:	No
1 Vessel >= 300 Tons:	No	No of Fatals:	
2 Substance:		Evacs?:	No
2 Quantity:		No of Evacs:	
2 Measure:		Cleanup:	Unrecoverable
2 Type:		Site:	
2 Other:		Cause:	Broken Pipe
2 Pipeline:	No	Cause Other:	
2 Vessel >= 300 Tons:	No	Dog No:	

Map Key	Number of Records	Direction	Distance (mi/ft)	Elev/Diff (ft)	Site	DB
3 Substance:				Water:	No	
3 Quantity:				Water Way:		
3 Measure:				City:	Hayward	
3 Type:				County:	Alameda County	
3 Other:				Zip:	94544	
3 Pipeline:						
Admin Agency:						
Notification Area:						
Location:						
Description:						

No

Hayward Fire Department

AA/CUPA,DFG-OSPR,DTSC,RWQCB,US EPA,USFWS,EB PARKS,Co/E-Hlth

3700 Enterprise Avenue

A transfer line between the USD Treatment Plant and the Hayward Marsh developed a leak. RP advises no public impacted, the release soaked into soil. The release was discovered on the 19th, but the Sanitary Dist received the notification e-mail on the 21st at 0200, the release and was isolated by 0800. The release occurred on City of Hayward Treatment Plant property.

Spill Report View

Amount 1:		Creation Date:	01/22/2013 03:57 PM
Amount 2:		Received By:	
Amount 3:		Admin Agency:	
Type:	SEWAGE	Admin Agency 2:	
Water:		Additional County:	
On Scene:		Phone No:	
Other on Scene:		Ext:	
Other Notified:		Pag Cell:	
Document Title:	SPILL Report		
Spill Site:	Treatment/Sewage Facility		
Cause Desc for Other:			
Person Notifying Cal OES:			

Hazardous Materials Spill Report

Control Cal OES:	13-0461	Type 3:	
Control NRC:		Other 3:	
Date :	01/22/2013	Pipeline 3:	No
Incident Date:	01/19/2013	Ves >= 300 Tons 3:	No
Time:	1557	Name:	
Incident Time:	1500	Phone:	
Water Involved:	No	Ext:	
Drink Wtr Impact:		Pag Cell:	
Qty 1:	=	PRS Name:	
Measure 1:	Gal(s)	PRS Phone:	
Type 1:	SEWAGE	PRS Ext:	
Pipeline 1:	No	PRS Pag Cell:	
Ves >= 300 Tons 1:	No	Received By:	
Qty 2:	=	Header Unknown:	BAY AREA AQMD
Amount 2:		Incident Desc:	
Measure 2:		R R Crssing < 50 Ft:	
Type 2:		Upr Rim :	
Other 2:		Notification Info:	
Pipeline 2:	No	Notification List:	
Vessel >= 300 Tns 2:	No	DOG Unit:	
Qty 3:	=	RWQCB Unit:	2
Amount 3:		Injuries:	No
Measure 3:		Fatality:	No
Incident Location:	3700 Enterprise Avenue		
Reported Cause:	Broken Pipe		
Amount 1:	100		
Substance 1:	Secondary Effluent		
Substance 2:			
Substance 3:			
Waterway:			
Contained:	Yes		
Known Impact:			
Other 1:	Disinfected.		
Detail for Other:			
Site:	Treatment/Sewage Facility		
On Scene:			

Map Key	Number of Records	Direction	Distance (mi/ft)	Elev/Diff (ft)	Site	DB
Other on Scene:						
Other Notified:		RWQCB				
Evacuation:		No				
Cleanup By:		Unrecoverable				
Agency:		Union Sanitary Dist				
PRS Agency:						
Admin Agency:		Hayward Fire Department				
Sec Agency:		Alameda County Environmental Health				
Additional County:						
Admin Agency 2:						
Description:		A transfer line between the USD Treatment Plant and the Hayward Marsh developed a leak. RP advises no public impacted, the release soaked into soil. The release was discovered on the 19th, but the Sanitary Dist received the notification e-mail on the 21st at 0200, the release and was isolated by 0800. The release occurred on City of Hayward Treatment Plant property.				
4	8 of 35	NNE	0.01 / 48.93	16.15 / 7	WASTEWATER TREATMENT PLANT 3700 ENTERPRISE AVENUE HAYWARD CA 94545	HHSS
County:		Alameda				
Pdf File Url:		http://geotracker.waterboards.ca.gov/ustpdfs/pdf/00035e76.pdf				
4	9 of 35	NNE	0.01 / 48.93	16.15 / 7	HAYWARD WPCF 3700 ENTERPRISE HAYWARD CA 94545	FINDS/FRS
Registry ID:		110064635211				
FIPS Code:		06001				
HUC Code:		18050004				
Site Type Name:		STATIONARY				
Location Description:						
Supplemental Location:						
Create Date:		18-AUG-15				
Update Date:		14-OCT-15				
Interest Types:		NPDES PERMIT, NPDES PRETREATMENT PROGRAM, STATE MASTER				
SIC Codes:		4952				
SIC Code Descriptions:		SEWERAGE SYSTEMS				
NAICS Codes:						
NAICS Code Descriptions:						
Conveyor:		FRS-GEOCODE				
Federal Facility Code:						
Federal Agency Name:						
Tribal Land Code:						
Tribal Land Name:						
Congressional Dist No:		13				
Census Block Code:		060014371011062				
EPA Region Code:		09				
County Name:		ALAMEDA				
US/Mexico Border Ind:						
Latitude:		37.633275				
Longitude:		-122.131995				
Reference Point:		ENTRANCE POINT OF A FACILITY OR STATION				
Coord Collection Method:		ADDRESS MATCHING-HOUSE NUMBER				
Accuracy Value:		50				
Datum:		NAD83				
Source:						
Facility Detail Rprt URL:		https://ofmpub.epa.gov/frs_public2/fii_query_detail.disp_program_facility?p_registry_id=110064635211				
Program Acronyms:						
CA-ENVIROVIEW:35770, NPDES:CAU000486						
4	10 of 35	NNE	0.01 / 48.93	16.15 / 7	CITY OF HAYWARD 3700 ENTERPRISE AVE	HAZNET

Map Key	Number of Records	Direction	Distance (mi/ft)	Elev/Diff (ft)	Site	DB
---------	----------------------	-----------	---------------------	-------------------	------	----

HAYWARD CA 94544

SIC Code:		Mailing City:	HAYWARD
NAICS Code:		Mailing State:	CA
EPA ID:	CAC002569575	Mailing Zip:	94541
Create Date:	8/29/2003	Region Code:	2
Fac Act Ind:	No	Owner Name:	CITY OF HAYWARD
Inact Date:	6/22/2004	Owner Addr 1:	777 B ST
County Code:	01	Owner Addr 2:	
County Name:	Alameda	Owner City:	HAYWARD
Mail Name:		Owner State:	CA
Mailing Addr 1:	777 B ST	Owner Zip:	94541
Mailing Addr 2:		Owner Phone:	5105834777
Owner Fax:			

Contact Information

--	--
Contact Name:	TAMMIE GRISWOLD
Street Address 1:	777 B ST
Street Address 2:	
City:	HAYWARD
State:	CA
Zip:	94541
Phone:	5105834777
--	--
--	--

Tanner Information

--	--
Generator EPA ID:	CAC002569575
Generator County Code:	01
Generator County:	Alameda
TSD EPA ID:	CAD028409019
TSD County Code:	19
TSD County:	Los Angeles
State Waste Code:	181
State Waste Code Desc.:	Other inorganic solid waste
Method Code:	H01
Method Description:	Transfer station
Tons:	0.07
Year:	2003
--	--

Generator EPA ID:	CAC002569575
Generator County Code:	01
Generator County:	Alameda
TSD EPA ID:	CAD028409019
TSD County Code:	19
TSD County:	Los Angeles
State Waste Code:	181
State Waste Code Desc.:	Other inorganic solid waste
Method Code:	
Method Description:	
Tons:	0.07
Year:	2003
--	--

4	11 of 35	NNE	0.01 / 48.93	16.15 / 7	CITY OF HAYWARD/WATER POLLUTION CONTROL FAC 3700 ENTERPRISE AVE HAYWARD CA 94545	HAZNET
-------------------	----------	-----	-----------------	--------------	---	--------

SIC Code:		Mailing City:	HAYWARD
NAICS Code:		Mailing State:	CA
EPA ID:	CAC002580682	Mailing Zip:	94545
Create Date:	8/9/2004	Region Code:	2
Fac Act Ind:	No	Owner Name:	CITY OF HAYWARD
Inact Date:	3/7/2005	Owner Addr 1:	3700 ENTERPRISE AVE
County Code:	01	Owner Addr 2:	

Map Key	Number of Records	Direction	Distance (mi/ft)	Elev/Diff (ft)	Site	DB
County Name: Alameda Mail Name: PUBLIC WORKS/MAINT SUPRV Mailing Addr 1: 3700 ENTERPRISE AVE Mailing Addr 2: Owner Fax: Owner City: HAYWARD Owner State: CA Owner Zip: 94545 Owner Phone: 5105834777						
Contact Information						
--						
Contact Name: DAN MAGALHAES Street Address 1: 3700 ENTERPRISE AVE Street Address 2: City: HAYWARD State: CA Zip: 94545 Phone: 5102937182 --						
4	12 of 35	NNE	0.01 / 48.93	16.15 / 7	CITY OF HAYWARD - WPCF 3700 ENTERPRISE AVE HAYWARD CA 945450000	HAZNET
SIC Code: 4952 NAICS Code: 22132 EPA ID: CAD981667868 Create Date: 4/10/1987 Fac Act Ind: Yes Inact Date: County Code: 01 County Name: Alameda Mail Name: Mailing Addr 1: 3700 ENTERPRISE AVE Mailing Addr 2: Owner Fax: 0000000000 Mailing City: HAYWARD Mailing State: CA Mailing Zip: 945450000 Region Code: 2 Owner Name: CITY OF HAYWARD - U&ES Owner Addr 1: 777 B ST Owner Addr 2: Owner City: HAYWARD Owner State: CA Owner Zip: 945410000 Owner Phone: 5105834710						
Contact Information						
--						
Contact Name: JEFF CARSON Street Address 1: 3700 ENTERPRISE AVE Street Address 2: City: HAYWARD State: CA Zip: 94545 Phone: 5102935181 --						
Tanner Information						
--						
Generator EPA ID: CAD981667868 Generator County Code: 01 Generator County: Alameda TSD EPA ID: CAD008488025 TSD County Code: 19 TSD County: Los Angeles State Waste Code: 122 State Waste Code Desc.: Alkaline solution without metals pH >= 12.5 Method Code: H039 Method Description: OTHER RECOVERY OF RECLAMATION FOR REUSE INCLUDING ACID REGENERATION, ORGANICS RECOVERY ECT Tons: 29.07741 Year: 2012 --						
Generator EPA ID: CAD981667868 Generator County Code: 01 Generator County: Alameda TSD EPA ID: CA0000084517 TSD County Code: 34 TSD County: Sacramento State Waste Code: 134						

Map Key	Number of Records	Direction	Distance (mi/ft)	Elev/Diff (ft)	Site	DB
State Waste Code Desc.:		Aqueous solution with total organic residues less than 10 percent				
Method Code:		H141				
Method Description:		STORAGE, BULKING, AND/OR TRANSFER OFF SITE--NO TREATMENT/RECOVERY (H010-H129) OR (H131-H135)				
Tons:		0.4074				
Year:		2008				
--		--				
Generator EPA ID:		CAD981667868				
Generator County Code:		01				
Generator County:		Alameda				
TSD EPA ID:		CA0000084517				
TSD County Code:		34				
TSD County:		Sacramento				
State Waste Code:		134				
State Waste Code Desc.:		Aqueous solution with total organic residues less than 10 percent				
Method Code:		H141				
Method Description:		STORAGE, BULKING, AND/OR TRANSFER OFF SITE--NO TREATMENT/RECOVERY (H010-H129) OR (H131-H135)				
Tons:		0.1932				
Year:		2010				
--		--				
Generator EPA ID:		CAD981667868				
Generator County Code:		01				
Generator County:		Alameda				
TSD EPA ID:		CAD053044053				
TSD County Code:		01				
TSD County:		Alameda				
State Waste Code:		134				
State Waste Code Desc.:		Aqueous solution with total organic residues less than 10 percent				
Method Code:		H01				
Method Description:		Transfer station				
Tons:		0.231				
Year:		2004				
--		--				
Generator EPA ID:		CAD981667868				
Generator County Code:		01				
Generator County:		Alameda				
TSD EPA ID:		CA0000084517				
TSD County Code:		34				
TSD County:		Sacramento				
State Waste Code:		134				
State Waste Code Desc.:		Aqueous solution with total organic residues less than 10 percent				
Method Code:		H01				
Method Description:		Transfer station				
Tons:		0.21				
Year:		2003				
--		--				
Generator EPA ID:		CAD981667868				
Generator County Code:		01				
Generator County:		Alameda				
TSD EPA ID:		CA0000084517				
TSD County Code:		34				
TSD County:		Sacramento				
State Waste Code:		134				
State Waste Code Desc.:		Aqueous solution with total organic residues less than 10 percent				
Method Code:		H01				
Method Description:		Transfer station				
Tons:		0.126				
Year:		2004				
--		--				
Generator EPA ID:		CAD981667868				
Generator County Code:		01				
Generator County:		Alameda				
TSD EPA ID:		CAD028409019				
TSD County Code:		19				
TSD County:		Los Angeles				
State Waste Code:		134				
State Waste Code Desc.:		Aqueous solution with total organic residues less than 10 percent				
Method Code:		T01				

Map Key	Number of Records	Direction	Distance (mi/ft)	Elev/Diff (ft)	Site	DB
Method Description:		Treatment, tank				
Tons:		3.36				
Year:		1999				
--		--				
Generator EPA ID:		CAD981667868				
Generator County Code:		01				
Generator County:		Alameda				
TSD EPA ID:		CAD028409019				
TSD County Code:		19				
TSD County:		Los Angeles				
State Waste Code:		181				
State Waste Code Desc.:		Other inorganic solid waste				
Method Code:		H141				
Method Description:		STORAGE, BULKING, AND/OR TRANSFER OFF SITE--NO TREATMENT/RECOVERY (H010-H129) OR (H131-H135)				
Tons:		0.05				
Year:		2007				
--		--				
Generator EPA ID:		CAD981667868				
Generator County Code:		01				
Generator County:		Alameda				
TSD EPA ID:		CAD982446890				
TSD County Code:		39				
TSD County:		San Joaquin				
State Waste Code:		221				
State Waste Code Desc.:		Waste oil and mixed oil				
Method Code:		H01				
Method Description:		Transfer station				
Tons:		0.2356				
Year:		1997				
--		--				
Generator EPA ID:		CAD981667868				
Generator County Code:		01				
Generator County:		Alameda				
TSD EPA ID:		CAD980887418				
TSD County Code:		01				
TSD County:		Alameda				
State Waste Code:		223				
State Waste Code Desc.:		Unspecified oil-containing waste				
Method Code:		H141				
Method Description:		STORAGE, BULKING, AND/OR TRANSFER OFF SITE--NO TREATMENT/RECOVERY (H010-H129) OR (H131-H135)				
Tons:		0.2				
Year:		2010				
--		--				
Generator EPA ID:		CAD981667868				
Generator County Code:		01				
Generator County:		Alameda				
TSD EPA ID:		CAD980887418				
TSD County Code:		01				
TSD County:		Alameda				
State Waste Code:		223				
State Waste Code Desc.:		Unspecified oil-containing waste				
Method Code:		H141				
Method Description:		STORAGE, BULKING, AND/OR TRANSFER OFF SITE--NO TREATMENT/RECOVERY (H010-H129) OR (H131-H135)				
Tons:		0.3				
Year:		2011				
--		--				
Generator EPA ID:		CAD981667868				
Generator County Code:		01				
Generator County:		Alameda				
TSD EPA ID:		CAD980887418				
TSD County Code:		01				
TSD County:		Alameda				
State Waste Code:		223				
State Waste Code Desc.:		Unspecified oil-containing waste				
Method Code:		H141				
Method Description:		STORAGE, BULKING, AND/OR TRANSFER OFF SITE--NO TREATMENT/RECOVERY (H010-H129) OR (H131-H135)				

136 [esisinfo.com](https://www.esisinfo.com) | Environmental Risk Information Services Order No: 20312300269

Map Key	Number of Records	Direction	Distance (mi/ft)	Elev/Diff (ft)	Site	DB
Year:		1997				
--		--				
Generator EPA ID:		CAD981667868				
Generator County Code:		01				
Generator County:		Alameda				
TSD EPA ID:		CAD009466392				
TSD County Code:		07				
TSD County:		Contra Costa				
State Waste Code:		512				
State Waste Code Desc.:		Other empty containers 30 gallons or more				
Method Code:		H129				
Method Description:		OTHER TREATMENT				
Tons:		0.004				
Year:		2009				
--		--				
Generator EPA ID:		CAD981667868				
Generator County Code:		01				
Generator County:		Alameda				
TSD EPA ID:		CAD009466392				
TSD County Code:		07				
TSD County:		Contra Costa				
State Waste Code:		512				
State Waste Code Desc.:		Other empty containers 30 gallons or more				
Method Code:		D99				
Method Description:		Disposal, other				
Tons:		2.39				
Year:		1999				
--		--				
Generator EPA ID:		CAD981667868				
Generator County Code:		01				
Generator County:		Alameda				
TSD EPA ID:		CAD009452657				
TSD County Code:		41				
TSD County:		San Mateo				
State Waste Code:		551				
State Waste Code Desc.:		Laboratory waste chemicals				
Method Code:		R01				
Method Description:		Recycler				
Tons:		0.017				
Year:		2006				
--		--				
Generator EPA ID:		CAD981667868				
Generator County Code:		01				
Generator County:		Alameda				
TSD EPA ID:		CAD009452657				
TSD County Code:		41				
TSD County:		San Mateo				
State Waste Code:		551				
State Waste Code Desc.:		Laboratory waste chemicals				
Method Code:		T03				
Method Description:		Treatment, incineration				
Tons:		0.0425				
Year:		2006				
--		--				
Generator EPA ID:		CAD981667868				
Generator County Code:		01				
Generator County:		Alameda				
TSD EPA ID:		IND093219012				
TSD County Code:		99				
TSD County:		Unknown				
State Waste Code:		792				
State Waste Code Desc.:		Liquids with pH <= 2 with metals				
Method Code:		H010				
Method Description:		METALS RECOVERY INCLUDING RETORING,SMELTING,CHEMICALS,ECT				
Tons:		0.028				
Year:		2011				
--		--				

Map Key	Number of Records	Direction	Distance (mi/ft)	Elev/Diff (ft)	Site	DB
4	13 of 35	NNE	0.01 / 48.93	16.15 / 7	3700 ENTERPRISE AVE HAYWARD CA 945450000	HIST MANIFEST

Gen EPA ID: CAD981667868
Create Date: 04/10/1987 0:00
Inact Date:
Facility Mail Street: 3700 ENTERPRISE AVE
Facility Mail City: HAYWARD
Facility Mail State: CA
Facility Mail Zip: 945450000
Contact Phone(s): 5102935212
File Year(s): 1991
Contact Name(s): RAY BUSCH

Tanner Information

Method Description:
Tons: 0.45
Year: 1991
Generator County Code: 1
Generator County:
Method Code: D99
Tsd County Code: 41
Tsd County: San Mateo
State Waste Code: 741
State Waste Code Desc: Liquids with halogenated organic compounds >= 1,000 Mg./L
Tsd Epa ID: CAD009452657

Tanner Information

Method Description:
Tons: 0
Year: 1991
Generator County Code: 1
Generator County:
Method Code:
Tsd County Code: 43
Tsd County: Santa Clara
State Waste Code:
State Waste Code Desc:
Tsd Epa ID: CAD000628149

Tanner Information

Method Description:
Tons: 1.87
Year: 1991
Generator County Code: 1
Generator County:
Method Code: R01
Tsd County Code: 43
Tsd County: Santa Clara
State Waste Code: 221
State Waste Code Desc: Waste oil and mixed oil
Tsd Epa ID: CAD000628149

Tanner Information

Method Description:
Tons: 0
Year: 1991
Generator County Code: 1
Generator County:

Map Key	Number of Records	Direction	Distance (mi/ft)	Elev/Diff (ft)	Site	DB
Method Code: Tsd County Code: 41 Tsd County: San Mateo State Waste Code: State Waste Code Desc: Tsd Epa ID: CAD009452657						
4	14 of 35	NNE	0.01 / 48.93	16.15 / 7	HAYWARD CITY CS 3700 ENTERPRISE HAYWARD CA 94545	FINDS/FRS
Registry ID: 110064896395 FIPS Code: HUC Code: 18050004 Site Type Name: STATIONARY Location Description: Supplemental Location: Create Date: 10-OCT-15 Update Date: Interest Types: STATE MASTER SIC Codes: SIC Code Descriptions: NAICS Codes: NAICS Code Descriptions: Conveyor: FRS-GEOCODE Federal Facility Code: Federal Agency Name: Tribal Land Code: Tribal Land Name: Congressional Dist No: 13 Census Block Code: 060014371011062 EPA Region Code: 09 County Name: ALAMEDA US/Mexico Border Ind: Latitude: 37.633275 Longitude: -122.131995 Reference Point: ENTRANCE POINT OF A FACILITY OR STATION Coord Collection Method: ADDRESS MATCHING-HOUSE NUMBER Accuracy Value: 50 Datum: NAD83 Source: Facility Detail Rprt URL: https://ofmpub.epa.gov/frs_public2/fii_query_detail.disp_program_facility?p_registry_id=110064896395 Program Acronyms: CA-ENVIROVIEW:265085						

4	15 of 35	NNE	0.01 / 48.93	16.15 / 7	CITY OF HAYWARD WATER POLLUTION CONTROL FACILITY 3700 ENTERPRISE AVE HAYWARD CA 94545	FINDS/FRS
Registry ID: 110066117026 FIPS Code: HUC Code: 18050004 Site Type Name: STATIONARY Location Description: Supplemental Location: Create Date: 14-OCT-15 Update Date: Interest Types: STATE MASTER SIC Codes: SIC Code Descriptions: NAICS Codes: NAICS Code Descriptions: Conveyor: FRS-GEOCODE						

Map Key	Number of Records	Direction	Distance (mi/ft)	Elev/Diff (ft)	Site	DB
Federal Facility Code: Federal Agency Name: Tribal Land Code: Tribal Land Name: Congressional Dist No: 13 Census Block Code: 060014371011062 EPA Region Code: 09 County Name: ALAMEDA US/Mexico Border Ind: Latitude: 37.633275 Longitude: -122.131995 Reference Point: ENTRANCE POINT OF A FACILITY OR STATION Coord Collection Method: ADDRESS MATCHING-HOUSE NUMBER Accuracy Value: 50 Datum: NAD83 Source: Facility Detail Rprt URL: https://ofmpub.epa.gov/frs_public2/fii_query_detail.disp_program_facility?p_registry_id=110066117026 Program Acronyms:						
CA-ENVIROVIEW:221960						

4	16 of 35	NNE	0.01 / 48.93	16.15 / 7	COH - WATER POLLUTION CONTROL FACILITY 3700 ENTERPRISE AVE HAYWARD CA 94545	FINDS/FRS
Registry ID: 110065480508 FIPS Code: HUC Code: 18050004 Site Type Name: STATIONARY Location Description: Supplemental Location: Create Date: 13-OCT-15 Update Date: Interest Types: STATE MASTER SIC Codes: 4952 SIC Code Descriptions: SEWERAGE SYSTEMS NAICS Codes: NAICS Code Descriptions: Conveyor: FRS-GEOCODE Federal Facility Code: Federal Agency Name: Tribal Land Code: Tribal Land Name: Congressional Dist No: 13 Census Block Code: 060014371011062 EPA Region Code: 09 County Name: ALAMEDA US/Mexico Border Ind: Latitude: 37.633275 Longitude: -122.131995 Reference Point: ENTRANCE POINT OF A FACILITY OR STATION Coord Collection Method: ADDRESS MATCHING-HOUSE NUMBER Accuracy Value: 50 Datum: NAD83 Source: Facility Detail Rprt URL: https://ofmpub.epa.gov/frs_public2/fii_query_detail.disp_program_facility?p_registry_id=110065480508 Program Acronyms:						
CA-ENVIROVIEW:20796						

4	17 of 35	NNE	0.01 / 48.93	16.15 / 7	COH - WATER POLLUTION CONTROL FACILITY 3700 ENTERPRISE AVE	HAYWARD CUPA
-------------------	----------	-----	--------------	-----------	---	--------------

Map Key	Number of Records	Direction	Distance (mi/ft)	Elev/Diff (ft)	Site	DB
CA 94545						
Status:	A				Tiered Permit:	
Status Desc:	Active				SPCC:	Yes
Range:	HMSO RANGE - 5A				MVF Tanks:	2
HMBP:	Yes				Non MVF Tanks:	
HWG:	HWG LEVEL- LQG				CAL ARP:	
LQG:	Yes				RCRA LQG:	
<u>4</u>	18 of 35	NNE	0.01 / 48.93	16.15 / 7	Hayward WPCF 3700 Enterprise, Hayward, CA 94545 CA	NPDES
NPDES No:	CA0037869				Effective Date:	8/16/2000
Order No:	R2-2000-0087-01				Termination Date:	10/1/2006
WD ID:	2 019123001				Expiration Rvw Dt:	8/16/2005
Place Project Type:	Wastewater Treatment Facility				Design Flow:	97.1
Reg Measure Status:	Historical				TTWQ:	1
Regul Measure Type:	NPDES Permit				SIC NAICS:	4952
Enf Acts Within 5 Yr:	0				County:	Alameda
Viola Within 5 Yr:	0				Region:	2
Major Minor:	Major				Region Desc:	San Francisco Bay
Complexity:	A				Latitude:	37.633265
Adoption Date:	8/16/2000				Longitude:	-122.131435
Program:	NPDMUNILRG				Agency:	East Bay Dischargers Authority
Cafo Population:					Agency Address:	2651 Grant Avenue, San Lorenzo, CA 94580
<u>4</u>	19 of 35	NNE	0.01 / 48.93	16.15 / 7	HAYWARD WPCF 3700 ENTERPRISE HAYWARD CA 94545	NPDES
ICIS Fac Interest ID:	1200004593				Impaired Waters:	
NPDES ID:	CAU000486				County Code:	CA001
Facility UIN:	110064635211				County:	ALAMEDA
Fac Type Cd:					Geocode Lat:	37.633287
Fac Type Desc:					Geocode Long:	-122.130933
<u>ICIS Permits</u>						
Activity ID:	1200019921				Issuing Agency:	
Version No:	0				Agency Typ Cd:	ST6
Orig Issue Date:					Agency Typ Desc:	State
Issue Date:					Prmt Comp Stat Flg:	
Effective Date:					RNC Tracking Flag:	Yes
Expiration Date:					Master Exter Prmt No:	
Retirement Date:					TMDL Interface Flag:	
Termination Date:					State Wtr Body:	
Fac Type Indicator:	NON-POTW				State Wtr Body Nme:	
Permit Typ Cd:	APR				Prmt Status Code:	NON
Prmt Type Desc:	Associated Permit Record				Prmt Status Desc:	Not Needed
Permit Name:	HAYWARD, CITY OF					
Major Minor Status Flag:						
Major Minor Status Desc:						
Total Design Flow No:	16.5					
Actual Avg Flow No:	11.43					
Edmr Auth Flag:	No					
Pretrmt Indicator Cd:	Y					
Pretrmt Indicator Desc:	Approved					
WBD HUC 12:						

NPDES Inspections

Map Key	Number of Records	Direction	Distance (mi/ft)	Elev/Diff (ft)	Site	DB
Registry ID:	110064635211				Comp Mntr Type Cd:	CEI
Activity ID:	2600018072				Actual Begin Date:	12/14/2010
Actvty Typ Cd:	INS				Actual End Date:	12/15/2010
Activity Typ:					Actvty Outcome Cd:	
State EPA Flag:	S					
Comp Mntr Type Desc:		Evaluation				
Actvty Outcome Desc:						
Registry ID:	110064635211				Comp Mntr Type Cd:	AU1
Activity ID:	3000026460				Actual Begin Date:	01/25/2012
Actvty Typ Cd:	INS				Actual End Date:	01/26/2012
Activity Typ:					Actvty Outcome Cd:	
State EPA Flag:	S					
Comp Mntr Type Desc:		Audit				
Actvty Outcome Desc:						
Registry ID:	110064635211				Comp Mntr Type Cd:	CEI
Activity ID:	1200130447				Actual Begin Date:	
Actvty Typ Cd:	INS				Actual End Date:	05/30/1991
Activity Typ:					Actvty Outcome Cd:	
State EPA Flag:	S					
Comp Mntr Type Desc:		Evaluation				
Actvty Outcome Desc:						
Registry ID:	110064635211				Comp Mntr Type Cd:	CEI
Activity ID:	1200130439				Actual Begin Date:	
Actvty Typ Cd:	INS				Actual End Date:	05/28/1996
Activity Typ:					Actvty Outcome Cd:	
State EPA Flag:	S					
Comp Mntr Type Desc:		Evaluation				
Actvty Outcome Desc:						
Registry ID:	110064635211				Comp Mntr Type Cd:	AU1
Activity ID:	1200130446				Actual Begin Date:	
Actvty Typ Cd:	INS				Actual End Date:	03/16/1992
Activity Typ:					Actvty Outcome Cd:	
State EPA Flag:	S					
Comp Mntr Type Desc:		Audit				
Actvty Outcome Desc:						
Registry ID:	110064635211				Comp Mntr Type Cd:	CEI
Activity ID:	1200130437				Actual Begin Date:	
Actvty Typ Cd:	INS				Actual End Date:	12/11/2000
Activity Typ:					Actvty Outcome Cd:	
State EPA Flag:	S					
Comp Mntr Type Desc:		Evaluation				
Actvty Outcome Desc:						
Registry ID:	110064635211				Comp Mntr Type Cd:	CEI
Activity ID:	1200130434				Actual Begin Date:	
Actvty Typ Cd:	INS				Actual End Date:	11/27/2001
Activity Typ:					Actvty Outcome Cd:	
State EPA Flag:	S					
Comp Mntr Type Desc:		Evaluation				
Actvty Outcome Desc:						
Registry ID:	110064635211				Comp Mntr Type Cd:	CEI
Activity ID:	1200130438				Actual Begin Date:	
Actvty Typ Cd:	INS				Actual End Date:	04/08/1997
Activity Typ:					Actvty Outcome Cd:	
State EPA Flag:	S					
Comp Mntr Type Desc:		Evaluation				
Actvty Outcome Desc:						
Registry ID:	110064635211				Comp Mntr Type Cd:	CEI
Activity ID:	1200130440				Actual Begin Date:	
Actvty Typ Cd:	INS				Actual End Date:	05/09/1995
Activity Typ:					Actvty Outcome Cd:	

Map Key	Number of Records	Direction	Distance (mi/ft)	Elev/Diff (ft)	Site	DB
State EPA Flag:	S					
Comp Mntr Type Desc:		Evaluation				
Actvty Outcome Desc:						
Registry ID:	110064635211				Comp Mntr Type Cd:	CEI
Activity ID:	1200130449				Actual Begin Date:	
Actvty Typ Cd:	INS				Actual End Date:	05/25/1989
Activity Typ:					Actvty Outcome Cd:	
State EPA Flag:	S					
Comp Mntr Type Desc:		Evaluation				
Actvty Outcome Desc:						
Registry ID:	110064635211				Comp Mntr Type Cd:	AU1
Activity ID:	1200130445				Actual Begin Date:	
Actvty Typ Cd:	INS				Actual End Date:	03/17/1992
Activity Typ:					Actvty Outcome Cd:	
State EPA Flag:	S					
Comp Mntr Type Desc:		Audit				
Actvty Outcome Desc:						
Registry ID:	110064635211				Comp Mntr Type Cd:	AU1
Activity ID:	1200130442				Actual Begin Date:	
Actvty Typ Cd:	INS				Actual End Date:	02/26/1987
Activity Typ:					Actvty Outcome Cd:	
State EPA Flag:	E					
Comp Mntr Type Desc:		Audit				
Actvty Outcome Desc:						
Registry ID:	110064635211				Comp Mntr Type Cd:	CEI
Activity ID:	1200130450				Actual Begin Date:	
Actvty Typ Cd:	INS				Actual End Date:	02/25/1988
Activity Typ:					Actvty Outcome Cd:	
State EPA Flag:	S					
Comp Mntr Type Desc:		Evaluation				
Actvty Outcome Desc:						
Registry ID:	110064635211				Comp Mntr Type Cd:	CEI
Activity ID:	1200130443				Actual Begin Date:	
Actvty Typ Cd:	INS				Actual End Date:	05/07/1986
Activity Typ:					Actvty Outcome Cd:	
State EPA Flag:	E					
Comp Mntr Type Desc:		Evaluation				
Actvty Outcome Desc:						
Registry ID:	110064635211				Comp Mntr Type Cd:	CE2
Activity ID:	1200130436				Actual Begin Date:	
Actvty Typ Cd:	INS				Actual End Date:	07/30/1991
Activity Typ:					Actvty Outcome Cd:	
State EPA Flag:	E					
Comp Mntr Type Desc:		Evaluation (IU)				
Actvty Outcome Desc:						
Registry ID:	110064635211				Comp Mntr Type Cd:	CEI
Activity ID:	1200130448				Actual Begin Date:	
Actvty Typ Cd:	INS				Actual End Date:	06/29/1990
Activity Typ:					Actvty Outcome Cd:	
State EPA Flag:	E					
Comp Mntr Type Desc:		Evaluation				
Actvty Outcome Desc:						
Registry ID:	110064635211				Comp Mntr Type Cd:	CEI
Activity ID:	1200130451				Actual Begin Date:	
Actvty Typ Cd:	INS				Actual End Date:	08/28/2007
Activity Typ:					Actvty Outcome Cd:	
State EPA Flag:	S					
Comp Mntr Type Desc:		Evaluation				
Actvty Outcome Desc:						
Registry ID:	110064635211				Comp Mntr Type Cd:	AU1

Map Key	Number of Records	Direction	Distance (mi/ft)	Elev/Diff (ft)	Site	DB
Activity ID:	1200130441				Actual Begin Date:	
Actvty Typ Cd:	INS				Actual End Date:	06/08/1994
Activity Typ:					Actvty Outcome Cd:	
State EPA Flag:	E					
Comp Mntr Type Desc:		Audit				
Actvty Outcome Desc:						
Registry ID:	110064635211				Comp Mntr Type Cd:	AU1
Activity ID:	1200130435				Actual Begin Date:	
Actvty Typ Cd:	INS				Actual End Date:	12/10/1998
Activity Typ:					Actvty Outcome Cd:	
State EPA Flag:	S					
Comp Mntr Type Desc:		Audit				
Actvty Outcome Desc:						
Registry ID:	110064635211				Comp Mntr Type Cd:	CEI
Activity ID:	1200130444				Actual Begin Date:	
Actvty Typ Cd:	INS				Actual End Date:	06/10/1993
Activity Typ:					Actvty Outcome Cd:	
State EPA Flag:	S					
Comp Mntr Type Desc:		Evaluation				
Actvty Outcome Desc:						

QNCR Historic Compliance

Year Quarter:	20051
No of E90 Violations in Qtr:	0
No of Compl. Sched Viol in Qt:	0
No of Single Event Viol. in Qtr:	0
No of Permit Sched Viol in Qtr:	0
Historic Noncompl. Cd:	U
HLRNC Short Desc:	UNDETERMINED
HLRNC Long Desc:	Undetermined QNCR Status - insufficient data, or permittee is a minor discharger not subject to mandatory reporting
Year Quarter:	20064
No of E90 Violations in Qtr:	0
No of Compl. Sched Viol in Qt:	0
No of Single Event Viol. in Qtr:	0
No of Permit Sched Viol in Qtr:	0
Historic Noncompl. Cd:	U
HLRNC Short Desc:	UNDETERMINED
HLRNC Long Desc:	Undetermined QNCR Status - insufficient data, or permittee is a minor discharger not subject to mandatory reporting
Year Quarter:	20053
No of E90 Violations in Qtr:	0
No of Compl. Sched Viol in Qt:	0
No of Single Event Viol. in Qtr:	0
No of Permit Sched Viol in Qtr:	0
Historic Noncompl. Cd:	U
HLRNC Short Desc:	UNDETERMINED
HLRNC Long Desc:	Undetermined QNCR Status - insufficient data, or permittee is a minor discharger not subject to mandatory reporting
Year Quarter:	20061
No of E90 Violations in Qtr:	0
No of Compl. Sched Viol in Qt:	0
No of Single Event Viol. in Qtr:	0
No of Permit Sched Viol in Qtr:	0
Historic Noncompl. Cd:	U
HLRNC Short Desc:	UNDETERMINED
HLRNC Long Desc:	Undetermined QNCR Status - insufficient data, or permittee is a minor discharger not subject to mandatory reporting
Year Quarter:	20063
No of E90 Violations in Qtr:	0
No of Compl. Sched Viol in Qt:	0

Map Key	Number of Records	Direction	Distance (mi/ft)	Elev/Diff (ft)	Site	DB
<hr/>						
No of Single Event Viol. in Qtr:	0					
No of Permit Sched Viol in Qtr:	0					
Historic Noncompl. Cd:	U					
HLRNC Short Desc:	UNDETERMINED					
HLRNC Long Desc:	Undetermined QNCR Status - insufficient data, or permittee is a minor discharger not subject to mandatory reporting					
Year Quarter:	20062					
No of E90 Violations in Qtr:	0					
No of Compl. Sched Viol in Qt:	0					
No of Single Event Viol. in Qtr:	0					
No of Permit Sched Viol in Qtr:	0					
Historic Noncompl. Cd:	U					
HLRNC Short Desc:	UNDETERMINED					
HLRNC Long Desc:	Undetermined QNCR Status - insufficient data, or permittee is a minor discharger not subject to mandatory reporting					
Year Quarter:	20052					
No of E90 Violations in Qtr:	0					
No of Compl. Sched Viol in Qt:	0					
No of Single Event Viol. in Qtr:	0					
No of Permit Sched Viol in Qtr:	0					
Historic Noncompl. Cd:	U					
HLRNC Short Desc:	UNDETERMINED					
HLRNC Long Desc:	Undetermined QNCR Status - insufficient data, or permittee is a minor discharger not subject to mandatory reporting					
Year Quarter:	20054					
No of E90 Violations in Qtr:	0					
No of Compl. Sched Viol in Qt:	0					
No of Single Event Viol. in Qtr:	0					
No of Permit Sched Viol in Qtr:	0					
Historic Noncompl. Cd:	U					
HLRNC Short Desc:	UNDETERMINED					
HLRNC Long Desc:	Undetermined QNCR Status - insufficient data, or permittee is a minor discharger not subject to mandatory reporting					

<u>4</u>	20 of 35	NNE	0.01 / 48.93	16.15 / 7	HAYWARD WPCF 3700 ENTERPRISE HAYWARD CA 94545	ECHO
----------	----------	-----	--------------	-----------	---	------

FRS ID:	110064635211	Facility Latitude:	37.633275
Fac EPA Region:	09	Facility Longitude:	-122.131995
Facility County:	ALAMEDA		

Facility Details

Major Facility?:		Air?:	N
Active/Operating?:		NPDES?:	Y
Compliance Status:		SDWIS?:	N
Signif Non Compl?:	N	RCRA?:	N
Programs with SNC:	0	TRI?:	N
Qtrs with NC:	0	GHG?:	N
3Yr Compliance Hist:		SIC Codes:	
Formal Action Count:	0	NAICS Codes:	
Last Formal Action:		FIPS Code:	06001
Last EPA Formal Act:		Indian/Tribal?:	N
Last State Formal Act:		Federal ?:	
Informal Count:	0	Federal Agency:	
Last Informal Action:		Chesapeake Bay?:	
Last EPA Informal A:		NAA?:	Y
Last State Informal A:		Coordinate Method:	ADDRESS MATCHING-HOUSE NUMBER
Total Penalties:	0	Reference Point:	ENTRANCE POINT OF A FACILITY OR STATION
Penalty Count:		Accuracy (Meters):	50
Date of Last Penalty:		Inspection Count:	0
Last Penalty Amount:		Last Inspection:	01/26/2012

Map Key	Number of Records	Direction	Distance (mi/ft)	Elev/Diff (ft)	Site	DB
myRTK Universe:	NNN				Last EPA Inspection:	06/08/1994
Dschg Impair Water?:					Last State Inspection:	01/26/2012
EJ Screen 80%:	Y				Days Last Inspection:	2901
DFR URL:		http://echo.epa.gov/detailed-facility-report?fid=110064635211				

Clean Water Act (CWA)

NPDES ID(s):	CAU000486	Penalties:	
Permit Types:	Minor	Last Penalty Date:	
Compliance Trcking:		Last Penalty Amt:	
CWA NAICS:		Qtrs With NC:	0
CWA SICS:		Compliance Status:	Not Applicable
Inspection Count:		SNC ?:	N
Informal Count:		3Yr QNCR Codes:	
Formal Action Count:			
Days since Last Inspection:	9342		
Date of Last Formal Action:			
13Qtrs Compl History:			
13Qtrs Efflnt Exceedances:			

Facility Details - Data Download

Compliance Status:		Federal Agency Nam:	
SNC ?:	N	SIC Codes:	
Qtrs in NC:	0	NAICS Codes:	
Formal Action Cnt:	0	NAA?:	Y
Last Formal Action:		NAA Pollutants:	OZONE; Particulate Matter; Carbon Monoxide;
Informal Count:	0	EJ Screen 80%:	3
Total Penalties:	0	Indian/Tribal?:	N
Penalty Count:		Indian/Spatial?:	N
Dt of Last Penalty:		Tile Proxmty NPDES:	94.5
Last Penalty Amt:		Tile Proximity NPL:	76
Inspection Count:	0	Tile Proximity RMP:	89.1
Dt of Last Inspect:	01/26/2012	Tile Proximty TSDF:	91.8
RMP ID(s):		Tile O3:	72.2
EIS ID(s):		Tile PM:	74.4
EPCRA Inspctns 5Yr:		Tile PCT Pre 1960:	74.7
FIFRA Inspctns 5Yr:		Tile DPM:	75.6
Federal?:			
Days since Last Inspection:	2915		
NAA Categories:	8-HOUR OZONE(1997);8-HOUR OZONE(2008); 8-HOUR OZONE(2015); PM-2.5 (2006); Carbon Monoxide (1971);		
DFR URL:	https://echo.epa.gov/detailed-facility-report?fid=110064635211		

Clean Water Act - Data Download

NPDES ID(s):	CAU000486	Formal Action Cnt:	
Permit Types:	Minor	Penalties:	
Inspection Count:		Compliance Status:	Not Applicable
Informal Count:			

4	21 of 35	NNE	0.01 / 48.93	16.15 / 7	HAYWARD WASTE WATER TREATMENT 3700 ENTERPRISE HAYWARD CA 94545	ECHO
FRS ID:	110009539437	Facility Latitude:	37.633275			
Fac EPA Region:	09	Facility Longitude:	-122.131995			
Facility County:	ALAMEDA					

Facility Details

Major Facility?:	Air?:	N
------------------	-------	---

Map Key	Number of Records	Direction	Distance (mi/ft)	Elev/Diff (ft)	Site	DB
Active/Operating?:	Y				NPDES?:	Y
Compliance Status:	No Violation Identified				SDWIS?:	N
Signif Non Compl?:	N				RCRA?:	Y
Programs with SNC:	0				TRI?:	N
Qtrs with NC:	0				GHG?:	N
3Yr Compliance Hist:					SIC Codes:	
Formal Action Count:	0				NAICS Codes:	221320 22132
Last Formal Action:					FIPS Code:	06001
Last EPA Formal Act:					Indian/Tribal?:	N
Last State Formal Act:					Federal ?:	
Informal Count:	0				Federal Agency:	
Last Informal Action:					Chesapeake Bay?:	
Last EPA Informal A:					NAA?:	Y
Last State Informal A:					Coordinate Method:	ADDRESS MATCHING-HOUSE NUMBER
Total Penalties:	0				Reference Point:	ENTRANCE POINT OF A FACILITY OR STATION
Penalty Count:					Accuracy (Meters):	50
Date of Last Penalty:					Inspection Count:	0
Last Penalty Amount:					Last Inspection:	
myRTK Universe:	NNN				Last EPA Inspection:	
Dschg Impair Water?:					Last State Inspection:	
EJ Screen 80%:	Y				Days Last Inspection:	
DFR URL:			http://echo.epa.gov/detailed-facility-report?fid=110009539437			

Clean Water Act (CWA)

NPDES ID(s):	CAL037869	Penalties:	
Permit Types:	Minor	Last Penalty Date:	
Compliance Trcking:	On	Last Penalty Amt:	
CWA NAICS:		Qtrs With NC:	0
CWA SICS:		Compliance Status:	No Violation Identified
Inspection Count:		SNC ?:	N
Informal Count:		3Yr QNCR Codes:	
Formal Action Count:			
Days since Last Inspection:			
Date of Last Formal Action:			
13Qtrs Compl History:			
13Qtrs Efflnt Exceedances:			

Resource Conservation and Recovery Act (RCRA)

RCRA ID(s):	CAD981667868	Penalties:	
Permit Types:	Transporter	Last Penalty Date:	
RCRA NAICS:	22132	Last Penalty Amt:	
Inspection Count:		Qtrs with NC:	0
Informal Count:		Compliance Status:	No Violation Identified
Formal Action Cnt:		SNC ?:	N
Days since Last Evaluation:			
Date of Last Formal Action:			
3Yr Compl Qtrs History:			

Facility Details - Data Download

Compliance Status:	No Violation Identified	Federal Agency Nam:	
SNC ?:	N	SIC Codes:	
Qtrs in NC:	0	NAICS Codes:	221320 22132
Formal Action Cnt:	0	NAA?:	Y
Last Formal Action:		NAA Pollutants:	OZONE; Particulate Matter; Carbon Monoxide;
Informal Count:	0	EJ Screen 80%:	3
Total Penalties:	0	Indian/Tribal?:	N
Penalty Count:		Indian/Spatial?:	N
Dt of Last Penalty:		Tile Proxmty NPDES:	94.5
Last Penalty Amt:		Tile Proximity NPL:	76
Inspection Count:	0	Tile Proximity RMP:	89.1
Dt of Last Inspect:		Tile Proximity TSDF:	91.8
RMP ID(s):		Tile O3:	72.2

Map Key	Number of Records	Direction	Distance (mi/ft)	Elev/Diff (ft)	Site	DB
EIS ID(s):	1052111 168211				Tile PM:	74.4
EPCRA Insptns 5Yr:					Tile PCT Pre 1960:	74.7
FIFRA Insptns 5Yr:					Tile DPM:	75.6
Federal?:						
Days since Last Inspection:						
NAA Categories:		8-HOUR OZONE(1997);8-HOUR OZONE(2008); 8-HOUR OZONE(2015); PM-2.5 (2006); Carbon Monoxide (1971);				
DFR URL:		https://echo.epa.gov/detailed-facility-report?fid=110009539437				

Clean Water Act - Data Download

NPDES ID(s):	CAL037869	Formal Action Cnt:	
Permit Types:	Minor	Penalties:	
Inspection Count:		Compliance Status:	No Violation Identified
Informal Count:			

4	22 of 35	NNE	0.01 / 48.93	16.15 / 7	COH - WATER POLLUTION CONTROL FACILITY 3700 ENTERPRISE AVE HAYWARD CA 94545	CERS TANK
Site ID:	20796	Latitude:	37.634426			
County:	Alameda County	Longitude:	-122.134109			

Regulated Programs

EI ID:	10314343
EI Description:	Chemical Storage Facilities
EI ID:	10314343
EI Description:	Aboveground Petroleum Storage
EI ID:	10314343
EI Description:	Hazardous Waste Generator
EI ID:	10314343
EI Description:	Underground Storage Tank

Violations

Violation Date:	09/23/2019	Violation Source:	CERS
Violation Program:	UST	Violation Division:	Hayward City Fire Department
Citation:	23 CCR 16 2716(f) - California Code of Regulations, Title 23, Chapter 16, Section(s) 2716(f)		
Violation Notes:			

Returned to compliance on 12/04/2019. Reviewed the D.O. records

Violation Description:

"Failure to maintain on-site, or off-site at a readily available location if approved by the UPA, copies of Designated Operator inspection records as follows:

Designated operator monthly inspection records for inspections performed before October 1, 2018 must be kept for 12 months from the month of inspection.

For inspections performed on or after October 1, 2018, copies of the ""Designated Underground Storage Tank Operator Visual Inspection Report"" must be kept for 36 months from the month of inspection.

"

Violations

Violation Date:	09/23/2019	Violation Source:	CERS
Violation Program:	UST	Violation Division:	Hayward City Fire Department

Map Key	Number of Records	Direction	Distance (mi/ft)	Elev/Diff (ft)	Site	DB
---------	-------------------	-----------	------------------	----------------	------	----

Citation: 23 CCR 16 2715(c)(2) - California Code of Regulations, Title 23, Chapter 16, Section(s) 2715(c)(2)

Violation Notes:

Returned to compliance on 12/04/2019. Reviewed DO documents and training

Violation Description:

Failure to have at least one facility employee present during operating hours that has been trained in the proper operation and maintenance of the UST system by a designated operator (DO).

Violations

Violation Date:	09/23/2019	Violation Source:	CERS
Violation Program:	UST	Violation Division:	Hayward City Fire Department
Citation:	23 CCR 16 2665(b) - California Code of Regulations, Title 23, Chapter 16, Section(s) 2665(b)		
Violation Notes:			

Returned to compliance on 12/04/2019. Facility requested time extensions because of contractor delays - this iinspector observe the correct overfill device

Violation Description:

"Failure to submit a copy of the overfill prevention equipment inspection results on the "Overfill Prevention Equipment Inspection Report Form" to the UPA within 30 days after the inspection.

Violations

Violation Date:	09/23/2019	Violation Source:	CERS
Violation Program:	UST	Violation Division:	Hayward City Fire Department
Citation:	HSC 6.7 25292.1(a) - California Health and Safety Code, Chapter 6.7, Section(s) 25292.1(a)		
Violation Notes:			

Returned to compliance on 12/04/2019. Inspector completed a second re-inspection and observed the correct overfill device at the correct level that was functional

Violation Description:

Failure to operate the UST system to prevent unauthorized releases including leaks, spills, and/or overfills.

Evaluations

Eval Date:	09/19/2018
Violations Found:	No
Eval General Type:	Compliance Evaluation Inspection
Eval Type:	Routine done by local agency
Eval Division:	Hayward City Fire Department
Eval Program:	HMRRP
Eval Source:	CERS
Eval Notes:	

HMBP inspection passed; Note: data in [EVAL Notes] field for some records is truncated from the source.

Eval Date:	10/20/2016
Violations Found:	No
Eval General Type:	Compliance Evaluation Inspection
Eval Type:	Routine done by local agency
Eval Division:	Hayward City Fire Department
Eval Program:	HMRRP
Eval Source:	CERS
Eval Notes:	

HMBP inspection passed; Note: data in [EVAL Notes] field for some records is truncated from the source.

Map Key	Number of Records	Direction	Distance (mi/ft)	Elev/Diff (ft)	Site	DB
---------	----------------------	-----------	---------------------	-------------------	------	----

Eval Date: 01/10/2018
Violations Found: No
Eval General Type: Compliance Evaluation Inspection
Eval Type: Routine done by local agency
Eval Division: Hayward City Fire Department
Eval Program: HMRRP
Eval Source: CERS
Eval Notes:

HMBP / business plan inspection passed; Note: data in [EVAL Notes] field for some records is truncated from the source.

Eval Date: 10/20/2016
Violations Found: No
Eval General Type: Compliance Evaluation Inspection
Eval Type: Routine done by local agency
Eval Division: Hayward City Fire Department
Eval Program: UST
Eval Source: CERS
Eval Notes:

UST inspection passed; Note: data in [EVAL Notes] field for some records is truncated from the source.

Eval Date: 10/26/2015
Violations Found: No
Eval General Type: Compliance Evaluation Inspection
Eval Type: Routine done by local agency
Eval Division: Hayward City Fire Department
Eval Program: UST
Eval Source: CERS
Eval Notes:

UST inspection passed #2 USTs; Note: data in [EVAL Notes] field for some records is truncated from the source.

Eval Date: 04/19/2017
Violations Found: No
Eval General Type: Compliance Evaluation Inspection
Eval Type: Routine done by local agency
Eval Division: Hayward City Fire Department
Eval Program: APSA
Eval Source: CERS
Eval Notes:

APSA Tier II, SPCC Plan reviewed and approved; Note: data in [EVAL Notes] field for some records is truncated from the source.

Eval Date: 09/23/2019
Violations Found: Yes
Eval General Type: Compliance Evaluation Inspection
Eval Type: Routine done by local agency
Eval Division: Hayward City Fire Department
Eval Program: UST
Eval Source: CERS
Eval Notes:

UST inspection failed - facility need to test, complete, and submit the state overfill device test forms for both tanks. In addition, facility needs to submit missing D.O. monthly inspections for June and August 2019 monthly tests and the annual UST training. ; Note: data in [EVAL Notes] field for some records is truncated from the source.

Eval Date: 09/23/2019
Violations Found: No
Eval General Type: Compliance Evaluation Inspection
Eval Type: Routine done by local agency
Eval Division: Hayward City Fire Department
Eval Program: HMRRP

Map Key	Number of Records	Direction	Distance (mi/ft)	Elev/Diff (ft)	Site	DB
---------	----------------------	-----------	---------------------	-------------------	------	----

Eval Source:
Eval Notes:

CERS

CERS / business plan inspection failed - amend / update business plan - corrected on site (COS); Note: data in [EVAL Notes] field for some records is truncated from the source.

Eval Date:
Violations Found:
Eval General Type:
Eval Type:
Eval Division:
Eval Program:
Eval Source:
Eval Notes:

01/10/2018
 No
 Compliance Evaluation Inspection
 Routine done by local agency
 Hayward City Fire Department
 UST
 CERS

UST inspection passed - Note this inspection conducted on 1/10/2018 was for the the 2017 year. Note COS - The UST contractor failed schedule this inspection within 365 days and extension was granted and due to holidays and internal office re-organization the inspection was not completed until 1/10/2018.; Note: data in [EVAL Notes] field for some records is truncated from the source.

Eval Date:
Violations Found:
Eval General Type:
Eval Type:
Eval Division:
Eval Program:
Eval Source:
Eval Notes:

10/20/2016
 No
 Compliance Evaluation Inspection
 Routine done by local agency
 Hayward City Fire Department
 HW
 CERS

SQG inspection passed; Note: data in [EVAL Notes] field for some records is truncated from the source.

Eval Date:
Violations Found:
Eval General Type:
Eval Type:
Eval Division:
Eval Program:
Eval Source:
Eval Notes:

09/19/2018
 No
 Compliance Evaluation Inspection
 Routine done by local agency
 Hayward City Fire Department
 UST
 CERS

UST inspection passed; Note: data in [EVAL Notes] field for some records is truncated from the source.

Affiliations

Affil Type Desc:
Entity Name:
Entity Title:
Address:
City:
State:
Country:
Zip Code:
Phone:

Facility Mailing Address
 Mailing Address
 3700 ENTERPRISE AVE
 HAYWARD
 CA
 94545

Affil Type Desc:
Entity Name:
Entity Title:
Address:
City:
State:
Country:
Zip Code:
Phone:

Legal Owner
 DAVID DONOVAN, WPCF MANAGER
 3700 ENTERPRISE AVE
 HAYWARD
 CA
 United States
 94545
 (510) 293-5099

Affil Type Desc:
Entity Name:

UST Tank Owner
 City of Hayward

Map Key	Number of Records	Direction	Distance (mi/ft)	Elev/Diff (ft)	Site	DB
<hr/>						
Entity Title:						
Address:			3700 Enterprise Ave			
City:			Hayward			
State:			CA			
Country:			United States			
Zip Code:			94545			
Phone:			(510) 293-5395			
Affil Type Desc:			UST Tank Operator			
Entity Name:			City of Hayward			
Entity Title:						
Address:			3700 Enterprise Ave			
City:			Hayward			
State:			CA			
Country:			United States			
Zip Code:			94545			
Phone:			(510) 293-5395			
Affil Type Desc:			Operator			
Entity Name:			DAVID DONOVAN, WPCF MANAGER			
Entity Title:						
Address:						
City:						
State:						
Country:						
Zip Code:						
Phone:			(510) 293-5099			
Affil Type Desc:			Environmental Contact			
Entity Name:			DAVID DONOVAN, WPCF MANAGER			
Entity Title:						
Address:			3700 ENTERPRISE AVE			
City:			HAYWARD			
State:			CA			
Country:						
Zip Code:			94545			
Phone:						
Affil Type Desc:			UST Property Owner Name			
Entity Name:			City of Hayward			
Entity Title:						
Address:			3700 Enterprise Ave			
City:			Hayward			
State:			CA			
Country:			United States			
Zip Code:			94545			
Phone:			(510) 293-5395			
Affil Type Desc:			UST Permit Applicant			
Entity Name:			Dan Magalhaes			
Entity Title:			Maintenance Supervisor			
Address:						
City:						
State:						
Country:						
Zip Code:						
Phone:			(510) 293-7182			
Affil Type Desc:			CUPA District			
Entity Name:			Hayward City Fire Dept			
Entity Title:						
Address:			777 B Street			
City:			Hayward			
State:			CA			
Country:						
Zip Code:			94541			
Phone:			(510) 583-4900			
Affil Type Desc:			Parent Corporation			

Map Key	Number of Records	Direction	Distance (mi/ft)	Elev/Diff (ft)	Site	DB
Entity Name: COH - WATER POLLUTION CONTROL FACILITY Entity Title: Address: City: State: Country: Zip Code: Phone:						
<u>Coordinates</u>						
Env Int Type Code:	HWG			Longitude:	-122.134110	
Program ID:	10314343			Coord Name:		
Latitude:	37.634430			Ref Point Type Desc:	Center of a facility or station.	
4	23 of 35	NNE	0.01 / 48.93	16.15 / 7	COH - WATER POLLUTION CONTROL FACILITY 3700 ENTERPRISE AVE HAYWARD CA 94545	UST
Facility ID:	01-003-018101			Latitude:	37.63443	
CERS ID:	10314343			Longitude:	-122.13411	
County:	Alameda					
Permitting Agency:	Hayward City Fire Department					
Note:	Information related to facilities can be searched on Geo Tracker Website: https://geotracker.waterboards.ca.gov/search					
Site Facility Type:	PERMITTED UNDERGROUND STORAGE TANK (UST)					
Source:	Permitted Underground Storage Tank (UST) Data Download					
4	24 of 35	NNE	0.01 / 48.93	16.15 / 7	HAYWARD WPCF 3700 ENTERPRISE AVE HAYWARD CA 94545-3208	NPDES
ICIS Fac Interest ID:	3600262278			Impaired Waters:		
NPDES ID:	CAL037869			County Code:	CA001	
Facility UIN:	110009539437			County:	ALAMEDA	
Fac Type Cd:				Geocode Lat:	37.633275	
Fac Type Desc:				Geocode Long:	-122.131995	
<u>ICIS Permits</u>						
Activity ID:	3600889331			Issuing Agency:		
Version No:	0			Agency Typ Cd:	EP6	
Orig Issue Date:	01/01/2016			Agency Typ Desc:	U.S. EPA	
Issue Date:	01/01/2016			Prmt Comp Stat Flg:	Yes	
Effective Date:	01/01/2016			RNC Tracking Flag:	Yes	
Expiration Date:	12/31/2020			Master Exter Prmt No:		
Retirement Date:				TMDL Interface Flag:		
Termination Date:				State Wtr Body:		
Fac Type Indicator:	NON-POTW			State Wtr Body Nme:		
Permit Typ Cd:	APR			Prmt Status Code:	EFF	
Prmt Type Desc:	Associated Permit Record			Prmt Status Desc:	Effective	
Permit Name:	HAYWARD WPCF					
Major Minor Status Flag:	N					
Major Minor Status Desc:	Minor Discharger					
Total Design Flow No:						
Actual Avg Flow No:						
Edmr Auth Flag:	No					
Pretrmt Indicator Cd:						
Pretrmt Indicator Desc:						
WBD HUC 12:						

Map Key	Number of Records	Direction	Distance (mi/ft)	Elev/Diff (ft)	Site	DB
4	25 of 35	NNE	0.01 / 48.93	16.15 / 7	HAYWARD WASTE WATER TREATMENT 3700 ENTERPRISE HAYWARD CA 94545	EMISSIONS

1987 Criteria Data

Facility ID:	1009	CERR Code:	
Facility SIC Code:	4952	TOGT:	61.4
CO:	1	ROGT:	46.13992
Air Basin:	SF	COT:	34.9
District:	BA	NOXT:	70.3
COID:	ALA	SOXT:	1.8
DISN:	BAY AREA AQMD	PMT:	15.2
CHAPIS:		PM10T:	10.7876

1987 Toxic Data

Facility ID:	1009	COID:	ALA
Facility SIC Code:	4952	DISN:	BAY AREA AQMD
CO:	1	CHAPIS:	
Air Basin:	SF	CERR Code:	
District:	BA		
TS:			
Health Risk Asmt:			
Non-Cancer Chronic Haz Ind:			
Non-Cancer Acute Haz Ind:			

1990 Criteria Data

Facility ID:	1009	CERR Code:	
Facility SIC Code:	4952	TOGT:	27.8
CO:	1	ROGT:	20.78694
Air Basin:	SF	COT:	15.7
District:	BA	NOXT:	32.6
COID:	ALA	SOXT:	.5
DISN:	BAY AREA AQMD	PMT:	6.2
CHAPIS:		PM10T:	4.34

1990 Toxic Data

Facility ID:	1009	COID:	ALA
Facility SIC Code:	4952	DISN:	BAY AREA AQMD
CO:	1	CHAPIS:	
Air Basin:	SF	CERR Code:	
District:	BA		
TS:			
Health Risk Asmt:			
Non-Cancer Chronic Haz Ind:			
Non-Cancer Acute Haz Ind:			

1993 Criteria Data

Facility ID:	1009	CERR Code:	
Facility SIC Code:	4952	TOGT:	30.3
CO:	1	ROGT:	22.57769
Air Basin:	SF	COT:	15.7
District:	BA	NOXT:	32.6
COID:	ALA	SOXT:	.5
DISN:	BAY AREA AQMD	PMT:	6.2
CHAPIS:		PM10T:	4.34

Map Key	Number of Records	Direction	Distance (mi/ft)	Elev/Diff (ft)	Site	DB
---------	----------------------	-----------	---------------------	-------------------	------	----

1993 Toxic Data

Facility ID:	1009	COID:	ALA
Facility SIC Code:	4952	DISN:	BAY AREA AQMD
CO:	1	CHAPIS:	
Air Basin:	SF	CERR Code:	
District:	BA		
TS:			
Health Risk Asmt:			
Non-Cancer Chronic Haz Ind:			
Non-Cancer Acute Haz Ind:			

1995 Criteria Data

Facility ID:	1009	CERR Code:	
Facility SIC Code:	4952	TOGT:	30.3
CO:	1	ROGT:	22.57769
Air Basin:	SF	COT:	15.7
District:	BA	NOXT:	32.6
COID:	ALA	SOXT:	.5
DISN:	BAY AREA AQMD	PMT:	6.2
CHAPIS:		PM10T:	4.34

1995 Toxic Data

Facility ID:	1009	COID:	ALA
Facility SIC Code:	4952	DISN:	BAY AREA AQMD
CO:	1	CHAPIS:	
Air Basin:	SF	CERR Code:	
District:	BA		
TS:			
Health Risk Asmt:			
Non-Cancer Chronic Haz Ind:			
Non-Cancer Acute Haz Ind:			

1996 Criteria Data

Facility ID:	1009	CERR Code:	
Facility SIC Code:	4952	TOGT:	30.4
CO:	1	ROGT:	22.65534
Air Basin:	SF	COT:	16
District:	BA	NOXT:	34.2
COID:	ALA	SOXT:	1.1
DISN:	BAY AREA AQMD	PMT:	6.2
CHAPIS:		PM10T:	4.3676

1996 Toxic Data

Facility ID:	1009	COID:	ALA
Facility SIC Code:	4952	DISN:	BAY AREA AQMD
CO:	1	CHAPIS:	
Air Basin:	SF	CERR Code:	
District:	BA		
TS:			
Health Risk Asmt:			
Non-Cancer Chronic Haz Ind:			
Non-Cancer Acute Haz Ind:			

1997 Criteria Data

Facility ID:	1009	CERR Code:	
Facility SIC Code:	4952	TOGT:	28.3

Map Key	Number of Records	Direction	Distance (mi/ft)	Elev/Diff (ft)	Site	DB
CO:	1			ROGT:	21.06349	
Air Basin:	SF			COT:	13.4	
District:	BA			NOXT:	27.2	
COID:	ALA			SOXT:	.6	
DISN:	BAY AREA AQMD			PMT:	5.5	
CHAPIS:				PM10T:	3.85	
<u>1997 Toxic Data</u>						
Facility ID:	1009			COID:	ALA	
Facility SIC Code:	4952			DISN:	BAY AREA AQMD	
CO:	1			CHAPIS:		
Air Basin:	SF			CERR Code:		
District:	BA					
TS:						
Health Risk Asmt:						
Non-Cancer Chronic Haz Ind:						
Non-Cancer Acute Haz Ind:						
<u>1998 Criteria Data</u>						
Facility ID:	1009			CERR Code:		
Facility SIC Code:	4952			TOGT:	33.1	
CO:	1			ROGT:	24.66415	
Air Basin:	SF			COT:	16	
District:	BA			NOXT:	32.4	
COID:	ALA			SOXT:	.8	
DISN:	BAY AREA AQMD			PMT:	6.7	
CHAPIS:				PM10T:	4.7176	
<u>1998 Toxic Data</u>						
Facility ID:	1009			COID:	ALA	
Facility SIC Code:	4952			DISN:	BAY AREA AQMD	
CO:	1			CHAPIS:		
Air Basin:	SF			CERR Code:		
District:	BA					
TS:						
Health Risk Asmt:						
Non-Cancer Chronic Haz Ind:						
Non-Cancer Acute Haz Ind:						

<u>4</u>	26 of 35	NNE	0.01 / 48.93	16.15 / 7	EAST BAY DISCHARGERS AUTHORITY 3700 ENTERPRISE AVE HAYWARD CA 94545	EMISSIONS
----------	----------	-----	--------------	-----------	--	-----------

2002 Criteria Data

Facility ID:	14531			CERR Code:	
Facility SIC Code:	4952			TOGT:	.007
CO:	1			ROGT:	.0058569
Air Basin:	SF			COT:	.019
District:	BA			NOXT:	.088
COID:	ALA			SOXT:	.001
DISN:	BAY AREA AQMD			PMT:	.006
CHAPIS:				PM10T:	.005856

2002 Toxic Data

Facility ID:	14531			COID:	ALA
--------------	-------	--	--	-------	-----

Map Key	Number of Records	Direction	Distance (mi/ft)	Elev/Diff (ft)	Site	DB
Facility SIC Code:	4952			DISN:	BAY AREA AQMD	
CO:	1			CHAPIS:		
Air Basin:	SF			CERR Code:		
District:	BA					
TS:						
Health Risk Asmt:						
Non-Cancer Chronic Haz Ind:						
Non-Cancer Acute Haz Ind:						
<u>2003 Criteria Data</u>						
Facility ID:	14531			CERR Code:		
Facility SIC Code:	4952			TOGT:	.006	
CO:	1			ROGT:	.01	
Air Basin:	SF			COT:	.017	
District:	BA			NOXT:	.077	
COID:	ALA			SOXT:	.001	
DISN:	BAY AREA AQMD			PMT:	.006	
CHAPIS:				PM10T:	.01	
<u>2003 Toxic Data</u>						
Facility ID:	14531			COID:	ALA	
Facility SIC Code:	4952			DISN:	BAY AREA AQMD	
CO:	1			CHAPIS:		
Air Basin:	SF			CERR Code:		
District:	BA					
TS:						
Health Risk Asmt:						
Non-Cancer Chronic Haz Ind:						
Non-Cancer Acute Haz Ind:						
<u>2004 Criteria Data</u>						
Facility ID:	14531			CERR Code:		
Facility SIC Code:	4952			TOGT:	.006	
CO:	1			ROGT:	.0050202	
Air Basin:	SF			COT:	.017	
District:	BA			NOXT:	.077	
COID:	ALA			SOXT:	.001	
DISN:	BAY AREA AQMD			PMT:	.006	
CHAPIS:				PM10T:	.005856	
<u>2004 Toxic Data</u>						
Facility ID:	14531			COID:	ALA	
Facility SIC Code:	4952			DISN:	BAY AREA AQMD	
CO:	1			CHAPIS:		
Air Basin:	SF			CERR Code:		
District:	BA					
TS:						
Health Risk Asmt:						
Non-Cancer Chronic Haz Ind:						
Non-Cancer Acute Haz Ind:						
<u>2005 Criteria Data</u>						
Facility ID:	14531			CERR Code:		
Facility SIC Code:	4952			TOGT:	.016	
CO:	1			ROGT:	.0133872	
Air Basin:	SF			COT:	.045	
District:	BA			NOXT:	.206	
COID:	ALA			SOXT:	.003	

Map Key	Number of Records	Direction	Distance (mi/ft)	Elev/Diff (ft)	Site	DB
DISN: CHAPIS:	BAY AREA AQMD			PMT: PM10T:	.015 .01464	
<u>2005 Toxic Data</u>						
Facility ID:	14531			COID:	ALA	
Facility SIC Code:	4952			DISN:	BAY AREA AQMD	
CO:	1			CHAPIS:		
Air Basin:	SF			CERR Code:		
District:	BA					
TS:						
Health Risk Asmt:						
Non-Cancer Chronic Haz Ind:						
Non-Cancer Acute Haz Ind:						
<u>2006 Criteria Data</u>						
Facility ID:	14531			CERR Code:		
Facility SIC Code:	4952			TOGT:	.016	
CO:	1			ROGT:	.0133872	
Air Basin:	SF			COT:	.045	
District:	BA			NOXT:	.206	
COID:	ALA			SOXT:	.003	
DISN:	BAY AREA AQMD			PMT:	.015	
CHAPIS:				PM10T:	.01464	
<u>2006 Toxic Data</u>						
Facility ID:	14531			COID:	ALA	
Facility SIC Code:	4952			DISN:	BAY AREA AQMD	
CO:	1			CHAPIS:		
Air Basin:	SF			CERR Code:		
District:	BA					
TS:						
Health Risk Asmt:						
Non-Cancer Chronic Haz Ind:						
Non-Cancer Acute Haz Ind:						
<u>2007 Criteria Data</u>						
Facility ID:	14531			CERR Code:		
Facility SIC Code:	4952			TOGT:	.002	
CO:	1			ROGT:	.0016734	
Air Basin:	SF			COT:	.014	
District:	BA			NOXT:	.035	
COID:	ALA			SOXT:	0	
DISN:	BAY AREA AQMD			PMT:	.001	
CHAPIS:				PM10T:	.000976	
<u>2007 Toxic Data</u>						
Facility ID:	14531			COID:	ALA	
Facility SIC Code:	4952			DISN:	BAY AREA AQMD	
CO:	1			CHAPIS:		
Air Basin:	SF			CERR Code:		
District:	BA					
TS:						
Health Risk Asmt:						
Non-Cancer Chronic Haz Ind:						
Non-Cancer Acute Haz Ind:						
<u>2008 Criteria Data</u>						

Map Key	Number of Records	Direction	Distance (mi/ft)	Elev/Diff (ft)	Site	DB
Facility ID:	14531				CERR Code:	
Facility SIC Code:	4952				TOGT:	.002
CO:	1				ROGT:	.0016734
Air Basin:	SF				COT:	.014
District:	BA				NOXT:	.035
COID:	ALA				SOXT:	0
DISN:	BAY AREA AQMD				PMT:	.001
CHAPIS:					PM10T:	.000976

2008 Toxic Data

Facility ID:	14531	COID:	ALA
Facility SIC Code:	4952	DISN:	BAY AREA AQMD
CO:	1	CHAPIS:	
Air Basin:	SF	CERR Code:	
District:	BA		
TS:			
Health Risk Asmt:			
Non-Cancer Chronic Haz Ind:			
Non-Cancer Acute Haz Ind:			

2009 Criteria Data

Facility ID:	14531	CERR Code:	
Facility SIC Code:	4952	TOGT:	.002
CO:	1	ROGT:	.0016734
Air Basin:	SF	COT:	.01
District:	BA	NOXT:	.024
COID:	ALA	SOXT:	0
DISN:	BAY AREA AQMD	PMT:	.001
CHAPIS:		PM10T:	.000976

2009 Toxic Data

Facility ID:	14531	COID:	ALA
Facility SIC Code:	4952	DISN:	BAY AREA AQMD
CO:	1	CHAPIS:	
Air Basin:	SF	CERR Code:	
District:	BA		
TS:			
Health Risk Asmt:			
Non-Cancer Chronic Haz Ind:			
Non-Cancer Acute Haz Ind:			

2010 Toxic Data

Facility ID:	14531	COID:	ALA
Facility SIC Code:	4952	DISN:	BAY AREA AQMD
CO:	1	CHAPIS:	
Air Basin:	SF	CERR Code:	
District:	BA		
TS:			
Health Risk Asmt:			
Non-Cancer Chronic Haz Ind:			
Non-Cancer Acute Haz Ind:			

2011 Criteria Data

Facility ID:	14531	CERR Code:	
Facility SIC Code:	4952	TOGT:	.002
CO:	1	ROGT:	.0016734
Air Basin:	SF	COT:	.011

Map Key	Number of Records	Direction	Distance (mi/ft)	Elev/Diff (ft)	Site	DB
District:	BA			NOXT:	.026	
COID:	ALA			SOXT:	0	
DISN:	BAY AREA AQMD			PMT:	.	
					00102459016393442622950819672131147540	
					9836	
CHAPIS:				PM10T:	.001	

2011 Toxic Data

Facility ID:	14531	COID:	ALA
Facility SIC Code:	4952	DISN:	BAY AREA AQMD
CO:	1	CHAPIS:	
Air Basin:	SF	CERR Code:	
District:	BA		
TS:			
Health Risk Asmt:			
Non-Cancer Chronic Haz Ind:			
Non-Cancer Acute Haz Ind:			

2012 Criteria Data

Facility ID:	14531	CERR Code:	
Facility SIC Code:	4952	TOGT:	.002
CO:	1	ROGT:	.0016734
Air Basin:	SF	COT:	.011
District:	BA	NOXT:	.026
COID:	ALA	SOXT:	0
DISN:	BAY AREA AQMD	PMT:	.
			00102459016393442622950819672131147540
			9836
CHAPIS:		PM10T:	.001

2012 Toxic Data

Facility ID:	14531	COID:	ALA
Facility SIC Code:	4952	DISN:	BAY AREA AQMD
CO:	1	CHAPIS:	
Air Basin:	SF	CERR Code:	
District:	BA		
TS:			
Health Risk Asmt:			
Non-Cancer Chronic Haz Ind:			
Non-Cancer Acute Haz Ind:			

2013 Criteria Data

Facility ID:	14531	CERR Code:	
Facility SIC Code:	4952	TOGT:	.002
CO:	1	ROGT:	.0016734
Air Basin:	SF	COT:	.011
District:	BA	NOXT:	.026
COID:	ALA	SOXT:	0
DISN:	BAY AREA AQMD	PMT:	.001
CHAPIS:		PM10T:	.001

2013 Toxic Data

Facility ID:	14531	COID:	ALA
Facility SIC Code:	4952	DISN:	BAY AREA AQMD
CO:	1	CHAPIS:	
Air Basin:	SF	CERR Code:	
District:	BA		
TS:			

Map Key	Number of Records	Direction	Distance (mi/ft)	Elev/Diff (ft)	Site	DB
---------	----------------------	-----------	---------------------	-------------------	------	----

Health Risk Asmt:
Non-Cancer Chronic Haz Ind:
Non-Cancer Acute Haz Ind:

2014 Criteria Data

Facility ID:	14531	CERR Code:	
Facility SIC Code:	4952	TOGT:	.001420877
CO:	1	ROGT:	
Air Basin:	SF	COT:	.008829354
District:	BA	NOXT:	.021811926
COID:	ALA	SOXT:	.000023925
DISN:	BAY AREA AQMD	PMT:	.000878667
CHAPIS:		PM10T:	.00084352

2014 Toxic Data

Facility ID:	14531	COID:	ALA
Facility SIC Code:	4952	DISN:	BAY AREA AQMD
CO:	1	CHAPIS:	
Air Basin:	SF	CERR Code:	
District:	BA		
TS:			
Health Risk Asmt:			
Non-Cancer Chronic Haz Ind:			
Non-Cancer Acute Haz Ind:			

2015 Criteria Data

Facility ID:	14531	CERR Code:	
Facility SIC Code:	4952	TOGT:	.001420877
CO:	1	ROGT:	.001322749
Air Basin:	SF	COT:	.008829354
District:	BA	NOXT:	.02181193
COID:	ALA	SOXT:	.000023925
DISN:	BAY AREA AQMD	PMT:	.000878667
CHAPIS:		PM10T:	.00084352

2015 Toxic Data

Facility ID:	14531	COID:	ALA
Facility SIC Code:	4952	DISN:	BAY AREA AQMD
CO:	1	CHAPIS:	
Air Basin:	SF	CERR Code:	
District:	BA		
TS:			
Health Risk Asmt:			
Non-Cancer Chronic Haz Ind:			
Non-Cancer Acute Haz Ind:			

2016 Criteria Data

Facility ID:	14531	CERR CODE:	
Facility SIC Code:	4952	TOGT:	.000568351
CO:	1	ROGT:	.0004992963535
Air Basin:	SF	COT:	.003531742
District:	BA	NOXT:	.008724767
COID:	ALA	SOXT:	.00000957
DISN:	BAY AREA AQMD	PMT:	.000351467
CHAPIS:		PM10T:	.000337408

2016 Toxic Data

Map Key	Number of Records	Direction	Distance (mi/ft)	Elev/Diff (ft)	Site	DB
<hr/>						
Facility ID:	14531			TS:		
Facility SIC Code:	4952			HRA:		
CERR CODE:				CH Index:		
COID:	ALA			AH Index:		
CO:	1			Air Basin:	SF	
DISN:	BAY AREA AQMD			District:	BA	
CHAPIS:						
 <u>2017 Criteria Data</u>						
Facility ID:	14531			CERR Code:		
Facility SIC Code:	4952			TOGT:	.000568351	
CO:	1			ROGT:	.0004992963535	
Air Basin:	SF			COT:	.003531742	
District:	BA			NOXT:	.008724767	
COID:	ALA			SOXT:	.00000957	
DISN:	BAY AREA AQMD			PMT:	.000351467	
CHAPIS:				PM10T:	.000337408	
 <u>2017 Toxic Data</u>						
Facility ID:	14531			COID:	ALA	
Facility SIC Code:	4952			DISN:	BAY AREA AQMD	
CO:	1			CHAPIS:		
Air Basin:	SF			CERR Code:		
District:	BA					
TS:						
Health Risk Asmt:						
Non-Cancer Chronic Haz Ind:						
Non-Cancer Acute Haz Ind:						
 <u>2018 Criteria Data</u>						
Facility ID:	14531			CERR Code:		
Facility SIC Code:	4952			TOGT:	.00071091	
CO:	1			ROGT:	.000624534435	
Air Basin:	SF			COT:	.004417606	
District:	BA			NOXT:	.010913198	
COID:	ALA			SOXT:	.00001197	
DISN:	BAY AREA AQMD			PMT:	.000439625	
CHAPIS:				PM10T:	.00042204	
 <u>2018 Toxic Data</u>						
Facility ID:	14531			COID:	ALA	
Facility SIC Code:	4952			DISN:	BAY AREA AQMD	
CO:	1			CHAPIS:		
Air Basin:	SF			CERR Code:		
District:	BA					
TS:						
Health Risk Asmt:						
Non-Cancer Chronic Haz Ind:						
Non-Cancer Acute Haz Ind:						
<hr/>						
<u>4</u>	27 of 35	NNE	0.01 / 48.93	16.15 / 7	HAYWARD WASTE WATER TREATMENT 3700 ENTERPRISE AVE HAYWARD CA 94545	EMISSIONS

1999 Criteria Data

Map Key	Number of Records	Direction	Distance (mi/ft)	Elev/Diff (ft)	Site	DB
---------	----------------------	-----------	---------------------	-------------------	------	----

Facility ID:	1009				CERR Code:	
Facility SIC Code:	4952				TOGT:	46.065
CO:	1				ROGT:	7.747333
Air Basin:	SF				COT:	23.268
District:	BA				NOXT:	46.983
COID:	ALA				SOXT:	1.194
DISN:	BAY AREA AQMD				PMT:	9.699
CHAPIS:					PM10T:	9.639798

1999 Toxic Data

Facility ID:	1009				COID:	ALA
Facility SIC Code:	4952				DISN:	BAY AREA AQMD
CO:	1				CHAPIS:	
Air Basin:	SF				CERR Code:	
District:	BA					
TS:						
Health Risk Asmt:						
Non-Cancer Chronic Haz Ind:						
Non-Cancer Acute Haz Ind:						

2000 Criteria Data

Facility ID:	1009				CERR Code:	
Facility SIC Code:	4952				TOGT:	46.065
CO:	1				ROGT:	7.75
Air Basin:	SF				COT:	23.268
District:	BA				NOXT:	46.983
COID:	ALA				SOXT:	1.194
DISN:	BAY AREA AQMD				PMT:	9.699
CHAPIS:					PM10T:	9.64

2000 Toxic Data

Facility ID:	1009				COID:	ALA
Facility SIC Code:	4952				DISN:	BAY AREA AQMD
CO:	1				CHAPIS:	
Air Basin:	SF				CERR Code:	
District:	BA					
TS:						
Health Risk Asmt:						
Non-Cancer Chronic Haz Ind:						
Non-Cancer Acute Haz Ind:						

2001 Criteria Data

Facility ID:	1009				CERR Code:	
Facility SIC Code:	4952				TOGT:	30.52
CO:	1				ROGT:	6.16
Air Basin:	SF				COT:	14.54
District:	BA				NOXT:	29.52
COID:	ALA				SOXT:	.75
DISN:	BAY AREA AQMD				PMT:	6.06
CHAPIS:	Y				PM10T:	6.01

2001 Toxic Data

Facility ID:	1009				COID:	ALA
Facility SIC Code:	4952				DISN:	BAY AREA AQMD
CO:	1				CHAPIS:	Y
Air Basin:	SF				CERR Code:	
District:	BA					

Map Key	Number of Records	Direction	Distance (mi/ft)	Elev/Diff (ft)	Site	DB
---------	----------------------	-----------	---------------------	-------------------	------	----

TS:
Health Risk Asmt:
Non-Cancer Chronic Haz Ind:
Non-Cancer Acute Haz Ind:

2002 Criteria Data

Facility ID:	1009	CERR Code:	
Facility SIC Code:	4952	TOGT:	30.525
CO:	1	ROGT:	5.360691
Air Basin:	SF	COT:	14.546
District:	BA	NOXT:	29.563
COID:	ALA	SOXT:	.751
DISN:	BAY AREA AQMD	PMT:	6.055
CHAPIS:	Y	PM10T:	6.017668

2002 Toxic Data

Facility ID:	1009	COID:	ALA
Facility SIC Code:	4952	DISN:	BAY AREA AQMD
CO:	1	CHAPIS:	Y
Air Basin:	SF	CERR Code:	
District:	BA		

TS:
Health Risk Asmt:
Non-Cancer Chronic Haz Ind:
Non-Cancer Acute Haz Ind:

2003 Criteria Data

Facility ID:	1009	CERR Code:	
Facility SIC Code:	4952	TOGT:	28.644
CO:	1	ROGT:	5.27
Air Basin:	SF	COT:	13.41
District:	BA	NOXT:	27.378
COID:	ALA	SOXT:	.697
DISN:	BAY AREA AQMD	PMT:	5.578
CHAPIS:	Y	PM10T:	5.54

2003 Toxic Data

Facility ID:	1009	COID:	ALA
Facility SIC Code:	4952	DISN:	BAY AREA AQMD
CO:	1	CHAPIS:	Y
Air Basin:	SF	CERR Code:	
District:	BA		

TS:
Health Risk Asmt:
Non-Cancer Chronic Haz Ind:
Non-Cancer Acute Haz Ind:

2004 Criteria Data

Facility ID:	1009	CERR Code:	
Facility SIC Code:	4952	TOGT:	29.262
CO:	1	ROGT:	5.3237631
Air Basin:	SF	COT:	13.861
District:	BA	NOXT:	28.529
COID:	ALA	SOXT:	.707
DISN:	BAY AREA AQMD	PMT:	5.757
CHAPIS:	Y	PM10T:	5.720754

Map Key	Number of Records	Direction	Distance (mi/ft)	Elev/Diff (ft)	Site	DB
<u>2004 Toxic Data</u>						
Facility ID:	1009			COID:	ALA	
Facility SIC Code:	4952			DISN:	BAY AREA AQMD	
CO:	1			CHAPIS:	Y	
Air Basin:	SF			CERR Code:		
District:	BA					
TS:						
Health Risk Asmt:						
Non-Cancer Chronic Haz Ind:						
Non-Cancer Acute Haz Ind:						
<u>2005 Criteria Data</u>						
Facility ID:	1009			CERR Code:		
Facility SIC Code:	4952			TOGT:	29.288	
CO:	1			ROGT:	5.3362469	
Air Basin:	SF			COT:	14.035	
District:	BA			NOXT:	28.529	
COID:	ALA			SOXT:	1.08	
DISN:	BAY AREA AQMD			PMT:	5.771	
CHAPIS:	Y			PM10T:	5.734754	
<u>2005 Toxic Data</u>						
Facility ID:	1009			COID:	ALA	
Facility SIC Code:	4952			DISN:	BAY AREA AQMD	
CO:	1			CHAPIS:	Y	
Air Basin:	SF			CERR Code:		
District:	BA					
TS:						
Health Risk Asmt:						
Non-Cancer Chronic Haz Ind:						
Non-Cancer Acute Haz Ind:						
<u>2006 Criteria Data</u>						
Facility ID:	1009			CERR Code:		
Facility SIC Code:	4952			TOGT:	28.636	
CO:	1			ROGT:	5.1397205	
Air Basin:	SF			COT:	13.35	
District:	BA			NOXT:	26.761	
COID:	ALA			SOXT:	.676	
DISN:	BAY AREA AQMD			PMT:	5.569	
CHAPIS:	Y			PM10T:	5.535502	
<u>2006 Toxic Data</u>						
Facility ID:	1009			COID:	ALA	
Facility SIC Code:	4952			DISN:	BAY AREA AQMD	
CO:	1			CHAPIS:	Y	
Air Basin:	SF			CERR Code:		
District:	BA					
TS:						
Health Risk Asmt:						
Non-Cancer Chronic Haz Ind:						
Non-Cancer Acute Haz Ind:						
<u>2007 Criteria Data</u>						
Facility ID:	1009			CERR Code:		
Facility SIC Code:	4952			TOGT:	27.903	
CO:	1			ROGT:	5.5319059	

Map Key	Number of Records	Direction	Distance (mi/ft)	Elev/Diff (ft)	Site	DB
Air Basin:	SF			COT:	12.516	
District:	BA			NOXT:	25.518	
COID:	ALA			SOXT:	.62	
DISN:	BAY AREA AQMD			PMT:	5.139	
CHAPIS:				PM10T:	5.10768	

2007 Toxic Data

Facility ID:	1009	COID:	ALA
Facility SIC Code:	4952	DISN:	BAY AREA AQMD
CO:	1	CHAPIS:	
Air Basin:	SF	CERR Code:	
District:	BA		
TS:			
Health Risk Asmt:			
Non-Cancer Chronic Haz Ind:			
Non-Cancer Acute Haz Ind:			

2008 Criteria Data

Facility ID:	1009	CERR Code:	
Facility SIC Code:	4952	TOGT:	51.874
CO:	1	ROGT:	8.1908973
Air Basin:	SF	COT:	12.946
District:	BA	NOXT:	26.35
COID:	ALA	SOXT:	.952
DISN:	BAY AREA AQMD	PMT:	5.316
CHAPIS:		PM10T:	5.284044

2008 Toxic Data

Facility ID:	1009	COID:	ALA
Facility SIC Code:	4952	DISN:	BAY AREA AQMD
CO:	1	CHAPIS:	
Air Basin:	SF	CERR Code:	
District:	BA		
TS:			
Health Risk Asmt:			
Non-Cancer Chronic Haz Ind:			
Non-Cancer Acute Haz Ind:			

2009 Criteria Data

Facility ID:	1009	CERR Code:	
Facility SIC Code:	4952	TOGT:	63.833
CO:	1	ROGT:	9.0527785
Air Basin:	SF	COT:	16.576
District:	BA	NOXT:	33.626
COID:	ALA	SOXT:	1.118
DISN:	BAY AREA AQMD	PMT:	6.872308506778375169047069301052214928
CHAPIS:		PM10T:	92 6.830952

2009 Toxic Data

Facility ID:	1009	COID:	ALA
Facility SIC Code:	4952	DISN:	BAY AREA AQMD
CO:	1	CHAPIS:	
Air Basin:	SF	CERR Code:	
District:	BA		
TS:			
Health Risk Asmt:			
Non-Cancer Chronic Haz Ind:			

Map Key	Number of Records	Direction	Distance (mi/ft)	Elev/Diff (ft)	Site	DB
---------	----------------------	-----------	---------------------	-------------------	------	----

Non-Cancer Acute Haz Ind:

2010 Toxic Data

Facility ID:	1009	COID:	ALA
Facility SIC Code:	4952	DISN:	BAY AREA AQMD
CO:	1	CHAPIS:	
Air Basin:	SF	CERR Code:	
District:	BA		
TS:			
Health Risk Asmt:			
Non-Cancer Chronic Haz Ind:			
Non-Cancer Acute Haz Ind:			

2011 Criteria Data

Facility ID:	1009	CERR Code:	
Facility SIC Code:	4952	TOGT:	72.608
CO:	1	ROGT:	9.505058
Air Basin:	SF	COT:	19.371
District:	BA	NOXT:	39.037
COID:	ALA	SOXT:	1.197
DISN:	BAY AREA AQMD	PMT:	8.053332437246429396048421677606623346
CHAPIS:		PM10T:	64
			8.005

2011 Toxic Data

Facility ID:	1009	COID:	ALA
Facility SIC Code:	4952	DISN:	BAY AREA AQMD
CO:	1	CHAPIS:	
Air Basin:	SF	CERR Code:	
District:	BA		
TS:			
Health Risk Asmt:			
Non-Cancer Chronic Haz Ind:			
Non-Cancer Acute Haz Ind:			

2012 Criteria Data

Facility ID:	1009	CERR Code:	
Facility SIC Code:	4952	TOGT:	72.608
CO:	1	ROGT:	9.505058
Air Basin:	SF	COT:	19.371
District:	BA	NOXT:	39.037
COID:	ALA	SOXT:	1.197
DISN:	BAY AREA AQMD	PMT:	8.053332437246429396048421677606623346
CHAPIS:		PM10T:	64
			8.005

2012 Toxic Data

Facility ID:	1009	COID:	ALA
Facility SIC Code:	4952	DISN:	BAY AREA AQMD
CO:	1	CHAPIS:	
Air Basin:	SF	CERR Code:	
District:	BA		
TS:			
Health Risk Asmt:			
Non-Cancer Chronic Haz Ind:			
Non-Cancer Acute Haz Ind:			

Map Key	Number of Records	Direction	Distance (mi/ft)	Elev/Diff (ft)	Site	DB
---------	----------------------	-----------	---------------------	-------------------	------	----

2013 Criteria Data

Facility ID:	1009	CERR Code:	
Facility SIC Code:	4952	TOGT:	50.934
CO:	1	ROGT:	7.4985434
Air Basin:	SF	COT:	13.084
District:	BA	NOXT:	26.512
COID:	ALA	SOXT:	.915
DISN:	BAY AREA AQMD	PMT:	5.412
CHAPIS:		PM10T:	5.378

2013 Toxic Data

Facility ID:	1009	COID:	ALA
Facility SIC Code:	4952	DISN:	BAY AREA AQMD
CO:	1	CHAPIS:	
Air Basin:	SF	CERR Code:	
District:	BA		
TS:			
Health Risk Asmt:			
Non-Cancer Chronic Haz Ind:			
Non-Cancer Acute Haz Ind:			

<u>4</u>	28 of 35	NNE	0.01 / 48.93	16.15 / 7	HAYWARD WASTE WATER TREATMENT PLANT 3700 ENTERPRISE AVE HAYWARD CA 94545	EMISSIONS
----------	----------	-----	-----------------	--------------	---	-----------

2014 Criteria Data

Facility ID:	1009	CERR Code:	
Facility SIC Code:	4952	TOGT:	92.329323663
CO:	1	ROGT:	
Air Basin:	SF	COT:	24.989842267
District:	BA	NOXT:	50.368735452
COID:	ALA	SOXT:	1.531632731
DISN:	BAY AREA AQMD	PMT:	10.41051077
CHAPIS:		PM10T:	10.347931233

2014 Toxic Data

Facility ID:	1009	COID:	ALA
Facility SIC Code:	4952	DISN:	BAY AREA AQMD
CO:	1	CHAPIS:	
Air Basin:	SF	CERR Code:	
District:	BA		
TS:			
Health Risk Asmt:			
Non-Cancer Chronic Haz Ind:			
Non-Cancer Acute Haz Ind:			

2015 Criteria Data

Facility ID:	1009	CERR Code:	
Facility SIC Code:	4952	TOGT:	48.018915672
CO:	1	ROGT:	27.799362665
Air Basin:	SF	COT:	10.005946409
District:	BA	NOXT:	8.45849862
COID:	ALA	SOXT:	1.951022418
DISN:	BAY AREA AQMD	PMT:	4.458754356
CHAPIS:		PM10T:	4.431817782

Map Key	Number of Records	Direction	Distance (mi/ft)	Elev/Diff (ft)	Site	DB
<u>2015 Toxic Data</u>						
Facility ID:	1009			COID:	ALA	
Facility SIC Code:	4952			DISN:	BAY AREA AQMD	
CO:	1			CHAPIS:		
Air Basin:	SF			CERR Code:		
District:	BA					
TS:						
Health Risk Asmt:						
Non-Cancer Chronic Haz Ind:						
Non-Cancer Acute Haz Ind:						
<u>2016 Criteria Data</u>						
Facility ID:	1009			CERR CODE:		
Facility SIC Code:	4952			TOGT:	73.92025701	
CO:	1			ROGT:	11.0556091404772	
Air Basin:	SF			COT:	17.600568128	
District:	BA			NOXT:	15.250032247	
COID:	ALA			SOXT:	2.758211689	
DISN:	BAY AREA AQMD			PMT:	7.80521236	
CHAPIS:				PM10T:	7.757460107	
<u>2016 Toxic Data</u>						
Facility ID:	1009			TS:		
Facility SIC Code:	4952			HRA:		
CERR CODE:				CH Index:		
COID:	ALA			AH Index:		
CO:	1			Air Basin:	SF	
DISN:	BAY AREA AQMD			District:	BA	
CHAPIS:						
<u>2017 Criteria Data</u>						
Facility ID:	1009			CERR Code:		
Facility SIC Code:	4952			TOGT:	11.312977006	
CO:	1			ROGT:	4.0933123262028	
Air Basin:	SF			COT:	1.751173015	
District:	BA			NOXT:	1.708152909	
COID:	ALA			SOXT:	.273492818	
DISN:	BAY AREA AQMD			PMT:	.757768616	
CHAPIS:				PM10T:	.752960306	
<u>2017 Toxic Data</u>						
Facility ID:	1009			COID:	ALA	
Facility SIC Code:	4952			DISN:	BAY AREA AQMD	
CO:	1			CHAPIS:		
Air Basin:	SF			CERR Code:		
District:	BA					
TS:						
Health Risk Asmt:						
Non-Cancer Chronic Haz Ind:						
Non-Cancer Acute Haz Ind:						
<u>2018 Criteria Data</u>						
Facility ID:	1009			CERR Code:		
Facility SIC Code:	4952			TOGT:	28.646401431	
CO:	1			ROGT:	6.4813529193548	
Air Basin:	SF			COT:	17.540578273	

Map Key	Number of Records	Direction	Distance (mi/ft)	Elev/Diff (ft)	Site	DB
District:	BA				NOXT:	13.547375559
COID:	ALA				SOXT:	2.608947892
DISN:	BAY AREA AQMD				PMT:	7.913537532
CHAPIS:					PM10T:	7.865856896

2018 Toxic Data

Facility ID:	1009	COID:	ALA
Facility SIC Code:	4952	DISN:	BAY AREA AQMD
CO:	1	CHAPIS:	
Air Basin:	SF	CERR Code:	
District:	BA		
TS:			
Health Risk Asmt:			
Non-Cancer Chronic Haz Ind:			
Non-Cancer Acute Haz Ind:			

4	29 of 35	NNE	0.01 / 48.93	16.15 / 7	WASTEWATER TREATMENT PLANT 3700 ENTERPRISE AVENUE HAYWARD CA	HIST TANK
Owner Name:	CITY OF HAYWARD	No of Containers:	4			
Owner Street:	22300 FOOTHILL BOULEVARD	County:	ALAMEDA			
Owner City:	HAYWARD	Facility State:	CA			
Owner State:	CA	Facility Zip:	94545			
Owner Zip:	94541					

4	30 of 35	NNE	0.01 / 48.93	16.15 / 7	Hayward WPCF 3700 Enterprise, Hayward, CA 94545 CA	NPDES
NPDES No:	CA0038873	Effective Date:	7/1/2019			
Order No:	R2-2019-0017	Termination Date:				
WD ID:	2 019022001	Expiration Rvw Dt:	6/30/2024			
Place Project Type:	Wastewater Treatment Facility	Design Flow:				
Reg Measure Status:	Active	TTWQ:				
Regul Measure Type:	Co-Permittee	SIC NAICS:	4952			
Enf Acts Within 5 Yr:	0	County:	Alameda			
Viola Within 5 Yr:	0	Region:	2			
Major Minor:	Major	Region Desc:	San Francisco Bay			
Complexity:		Latitude:	37.633265			
Adoption Date:	3/8/2019	Longitude:	-122.131435			
Program:	NPDMUNILRG	Agency:	Hayward City			
Cafo Population:		Agency Address:	777 B Street, Hayward, CA 94541			

4	31 of 35	NNE	0.01 / 48.93	16.15 / 7	HAYWARD CITY CS 3700 ENTERPRISE HAYWARD CA 94545	ECHO
FRS ID:	110064896395	Facility Latitude:	37.633275			
Fac EPA Region:	09	Facility Longitude:	-122.131995			
Facility County:	ALAMEDA					

Facility Details - Data Download

Compliance Status:		Federal Agency Nam:	
SNC ?:	N	SIC Codes:	
Qtrs in NC:		NAICS Codes:	
Formal Action Cnt:	0	NAA?:	Y
Last Formal Action:		NAA Pollutants:	OZONE; Particulate Matter; Carbon Monoxide;

Map Key	Number of Records	Direction	Distance (mi/ft)	Elev/Diff (ft)	Site	DB
Informal Count:	0				EJ Screen 80%:	3
Total Penalties:	0				Indian/Tribal?:	N
Penalty Count:					Indian/Spatial?:	N
Dt of Last Penalty:					Tile Proxmty NPDES:	94.5
Last Penalty Amt:					Tile Proximity NPL:	76
Inspection Count:	0				Tile Proximity RMP:	89.1
Dt of Last Inspect:					Tile Proxmty TSDF:	91.8
RMP ID(s):					Tile O3:	72.2
EIS ID(s):					Tile PM:	74.4
EPCRA Inspctns 5Yr:					Tile PCT Pre 1960:	74.7
FIFRA Inspctns 5Yr:					Tile DPM:	75.6
Federal?:						
Days since Last Inspection:						
NAA Categories:		8-HOUR OZONE(1997);8-HOUR OZONE(2008); 8-HOUR OZONE(2015); PM-2.5 (2006); Carbon Monoxide (1971);				
DFR URL:		https://echo.epa.gov/detailed-facility-report?fid=110064896395				

4	32 of 35	NNE	0.01 / 48.93	16.15 / 7	COH - WATER POLLUTION CONTROL FACILITY 3700 ENTERPRISE AVE HAYWARD CA 94545	ECHO
-------------------	----------	-----	--------------	-----------	---	------

FRS ID: 110065480508
Fac EPA Region: 09
Facility County: ALAMEDA

Facility Latitude: 37.633275
Facility Longitude: -122.131995

Facility Details - Data Download

Compliance Status:		Federal Agency Nam:	
SNC ?:	N	SIC Codes:	
Qtrs in NC:		NAICS Codes:	
Formal Action Cnt:	0	NAA?:	Y
Last Formal Action:		NAA Pollutants:	OZONE; Particulate Matter; Carbon Monoxide;
Informal Count:	0	EJ Screen 80%:	3
Total Penalties:	0	Indian/Tribal?:	N
Penalty Count:		Indian/Spatial?:	N
Dt of Last Penalty:		Tile Proxmty NPDES:	94.5
Last Penalty Amt:		Tile Proximity NPL:	76
Inspection Count:	0	Tile Proximity RMP:	89.1
Dt of Last Inspect:		Tile Proxmty TSDF:	91.8
RMP ID(s):		Tile O3:	72.2
EIS ID(s):		Tile PM:	74.4
EPCRA Inspctns 5Yr:		Tile PCT Pre 1960:	74.7
FIFRA Inspctns 5Yr:		Tile DPM:	75.6
Federal?:			
Days since Last Inspection:			
NAA Categories:		8-HOUR OZONE(1997);8-HOUR OZONE(2008); 8-HOUR OZONE(2015); PM-2.5 (2006); Carbon Monoxide (1971);	
DFR URL:		https://echo.epa.gov/detailed-facility-report?fid=110065480508	

4	33 of 35	NNE	0.01 / 48.93	16.15 / 7	CITY OF HAYWARD WATER POLLUTION CONTROL FACILITY 3700 ENTERPRISE AVE HAYWARD CA 94545	ECHO
-------------------	----------	-----	--------------	-----------	---	------

FRS ID: 110066117026
Fac EPA Region: 09
Facility County: ALAMEDA

Facility Latitude: 37.633275
Facility Longitude: -122.131995

Facility Details - Data Download

Compliance Status:		Federal Agency Nam:	
SNC ?:	N	SIC Codes:	
Qtrs in NC:		NAICS Codes:	
Formal Action Cnt:	0	NAA?:	Y

Map Key	Number of Records	Direction	Distance (mi/ft)	Elev/Diff (ft)	Site	DB
Last Formal Action:					NAA Pollutants:	OZONE; Particulate Matter; Carbon Monoxide;
Informal Count:	0				EJ Screen 80%:	3
Total Penalties:	0				Indian/Tribal?:	N
Penalty Count:					Indian/Spatial?:	N
Dt of Last Penalty:					Tile Proxmty NPDES:	94.5
Last Penalty Amt:					Tile Proximity NPL:	76
Inspection Count:	0				Tile Proximity RMP:	89.1
Dt of Last Inspect:					Tile Proximity TSDF:	91.8
RMP ID(s):					Tile O3:	72.2
EIS ID(s):					Tile PM:	74.4
EPCRA Inspctns 5Yr:					Tile PCT Pre 1960:	74.7
FIFRA Inspctns 5Yr:					Tile DPM:	75.6
Federal?:						
Days since Last Inspection:						
NAA Categories:		8-HOUR OZONE(1997);8-HOUR OZONE(2008); 8-HOUR OZONE(2015); PM-2.5 (2006); Carbon Monoxide (1971);				
DFR URL:		https://echo.epa.gov/detailed-facility-report?fid=110066117026				

4 34 of 35 **NNE** 0.01 / 48.93 16.15 / 7 **3700 ENTERPRISE AVE HAYWARD CA** **HMIRS**

Incident County: ALAMEDA

HMIR Incident Reports

Report No:	I-1996090311	Fed DOT Agency Nm:	
Report Type:	A hazardous material incident	Fed DOT Report No:	
Date of Incident:	1996-08-27	Report Submit Src:	Paper
Time of Incident:	1400	Inc Multiple Rows:	No
Haz Class Code:		Inc Non US State:	
Hazardous Class:	8	Mode Transport:	Highway
Commodity Short Nm:	FERROUS CHLORIDE, SOLUTI	Transport Phase:	Unloading
Commodity Long Nm:	FERROUS CHLORIDE, SOLUTION	Incident Occrrnce:	
Trade Name:		Mat Ship Approval?:	No
ID No:	NA1760	Mat Ship Approv No:	
Haz Waste Ind:	No	Undecl Hazmat Ship?:	No
Haz Waste EPA No:		Packaging Type:	Portable Tank
HMIS Tox Inhalation?:	No	Packing Group:	
TIH Hazard Zone:		Carrier Reporter:	KEMWATER INC
Qty Released:	25	CR Street Name:	2151 WILBUR AVE
Unit of Measure:	Liquid - Gallon	CR City:	ANTIOCH
What Failed:		CR State:	CA
What Failed Desc:		CR Postal Code:	94509-8509
How Failed Code:		CR Non US State:	
How Failed Desc:		CR Fed DOT ID:	0
Failure Cause Code:	529	CR Hazmat Reg ID:	
Failure Cause Desc:	Overfilled	CR Country:	US
Ident. Markings:		Shipper Name:	KEMWATER INC
Cont1 Pkging Type:		Shipper Street Name:	2151 WILBUR AVE
Cont1 Const Mat:		Shipper City:	ANTIOCH
Cont1 Head Type:		Shipper State:	CA
Cont1 Pkg Capacity:	0	Shipper Postal:	94509-8509
C1 Capacity UOM:		Shipper Non US St:	
Cont1 Pkg Amt:	0	Shipper Country:	US
C1 Pkg Amt UOM:		Shipper Waybill:	4541
Cont1 Pkg No:	1	Ship Hazmat Reg ID:	
C1 Pkg NO Failed:	1	Origin City:	ANTIOCH
Cont1 Pkg Mnfctr:	NOT REPORTED BY CARRIER	Origin State:	CALIFORNIA
Cont1 Pkg Mnfc Dt:	0-00-00 00:00:00	Origin Postal:	94509
Cont1 Pkg Serial NO:		Origin Non US St:	
C1 Pkg Last Test Dt:	0-00-00 00:00:00	Origin Country:	US
C1 Test Const Mat:		Destination City:	HAYWARD
C1 Pkg Dsign Pres.:	0	Destination State:	CALIFORNIA
C1 Dsign Press UOM:		Destination Postal:	94545
C1 Pkg Shell Thick:	0	Destination Non US:	
C1 Shell Thick UOM:		Destination Country:	US

Map Key	Number of Records	Direction	Distance (mi/ft)	Elev/Diff (ft)	Site	DB
C1 Head Thickness:	0				Cont2 Package Type:	
C1 Head Thick UOM:					Cont2 Const Mat:	
C1 Pkg Srvc Pres.:	0				Cont2 Pkg Capacity:	0
C1 Srvc Press UOM:					Cont2 Capacity UOM:	
C1 Valve/Device Fail?:	No				Cont2 Pkg Amount:	0
C1 Device Type:					Cont2 Pkg Amt UOM:	
C1 Device Mnfrctr:					Cont2 Pkg No:	0
C1 Device Model:					Cont2 Pkg No Failed:	0
NRC No:						
RAM Pkg Category:					Haz NonHosp Public:	0
RAM Pkg Cert.:	FALSE				Haz NonHosp Old:	
RAM Pkg Cert. NBR:					Tot Haz Non Hosp Inj:	
RAM Nuclide S:					Total Hazmat Injuries:	0
RAM Transport Index:					Evacuation Indicator:	No
RAM UOM:					Public Evacuated:	0
RAM Activity Rpted:	0				Employees Evac:	0
RAM UOM Rpted:					Total Evacuated:	0
RAM Activity:	0				Total Evacuation Hrs:	0
RAM Activity UOM:					Major Artery Closed:	No
RAM Mat Safety:					Mjr Artery Hrs Closed:	0
Spillage Result:	Yes				Material Involved:	No
Fire Result:	No				Estimated Speed:	0
Explosion Result:	No				Weather Conditions:	
Water Sewer Result:	No				Vehicle Overturn:	No
Gas Dispersion:	No				Vehicle Left Roadway:	No
Environment Damage:	No				Passenger Aircraft:	No
No Release Result:	No				Cargo Baggage:	
Fire EMS Report:	No				Ship Non Transport:	No
Fire EMS EMS Report:					Ship Air First Flight:	No
Police Report:	No				Ship Air Subflight:	No
Police Report No:					Ship Init Transport:	No
In House Cleanup:	No				Ship Phase Transfer:	No
Other Cleanup:	No				Contact Name:	STEVE ALLEN
Damage > 500:	No				Contact Title:	SAFETY COORDINATOR
Material Loss:	15				Contact Business:	
Carrier Damage:	0				Contact Street:	
Property Damage:	0				Contact City:	
Response Cost:	0				Contact State:	
Remediation Cost:	0				Contact Postal:	
Damage Old Form:	0				Contact Non US St:	
Total Damages Amt:	15				Contact Country:	US
Hazmat Fatality:	No				Inc. Report Prepared:	
Haz Fatal Employees:	0				HMIS Serious Incidnt:	No
Haz Fatal Respndrs:	0				HMIS Serious Fatality:	No
Haz Fatal Gen Public:	0				HMIS Serious Injury:	No
Tot Hazmat Fatalities:	0				HMIS Flight Plan:	No
Non Hazmat Fatality:	No				HMIS Serious Evacs:	No
Non Hazmat Fatals:	0				HMIS Major Artery:	No
Hazmat Injury:	No				HMIS Bulk Release:	No
Haz Hospital Empl:	0				HMIS Marine Pollutnt:	No
Haz Hospital Resp:	0				HMIS Radioactive:	No
Haz Hosp Gen Public:	0				HMIS Gen Pkg Type:	TANK
Haz Hosp Old Form:	0				HMIS Container Code:	TANK TRK
Total Haz Hosp Inj:	0				HMIS Container Desc:	Tank truck, tank mounted on truck chassis
Haz Non Hosp Empl:	0				HMIS Bulk Incident:	Yes
Haz Non Hosp Resp:	0				Undeclared Shipment:	No
Description of Events:					DURING UNLOADING OF FERROUS CHLORIDE INTO THE CUSTOMER STORAGE TANK, THE STORAGE TANK OVERFILL CARRIED 25 GALLONS OF PRODUCT INTO THE SECONDARY CONTAINMENT AREA. THE STORAGE TANK SIGHT GLASS WAS MISS MARKED AS TO WHEN THE TANK WAS FULL. THIS WILL BE CORRECTED BY THE CUSTOMER. THE CONTAINMENT CLEANUP WILL BE DONE BY THE CUSTOMER AND THE PRODUCT RECYCLED THROUGH THEIR SYSTEM.	
Recommend Actions Taken:						
4	35 of 35	NNE	0.01 / 48.93	16.15 / 7	HAYWARD CITY OF TREATMENT PLNT 3700 ENTERPRISE HAYWARD CA 94545	RCRA LQG

Map Key	Number of Records	Direction	Distance (mi/ft)	Elev/Diff (ft)	Site	DB
---------	-------------------	-----------	------------------	----------------	------	----

EPA Handler ID:	CAD981667868
Gen Status Universe:	Large Quantity Generator
Contact Name:	ENVIRONMENTAL MANAGER
Contact Address:	3700 ENTERPRISE , , HAYWARD , CA, 94545 , US
Contact Phone No and Ext:	415-581-5556
Contact Email:	
Contact Country:	US
County Name:	ALAMEDA
EPA Region:	09
Land Type:	Other
Receive Date:	19861103

Violation/Evaluation Summary

Note:	NO RECORDS: As of May 2020, there are no Compliance Monitoring and Enforcement (violation) records associated with this facility (EPA ID).
-------	--

Handler Summary

Importer Activity:	No
Mixed Waste Generator:	No
Transporter Activity:	No
Transfer Facility:	No
Onsite Burner Exemption:	No
Furnace Exemption:	No
Underground Injection Activity:	No
Commercial TSD:	No
Used Oil Transporter:	No
Used Oil Transfer Facility:	No
Used Oil Processor:	No
Used Oil Refiner:	No
Used Oil Burner:	No
Used Oil Market Burner:	No
Used Oil Spec Marketer:	No

Hazardous Waste Handler Details

Sequence No:	1
Receive Date:	19861103
Handler Name:	HAYWARD CITY OF TREATMENT PLNT
Federal Waste Generator Code:	1
Generator Code Description:	Large Quantity Generator
Source Type:	Notification

Owner/Operator Details

Owner/Operator Ind:	Current Owner	Street No:	
Type:	Municipal	Street 1:	NOT REQUIRED
Name:	HAYWARD CITY OF	Street 2:	
Date Became Current:		City:	NOT REQUIRED
Date Ended Current:		State:	ME
Phone:	415-555-1212	Country:	
Source Type:	Notification	Zip Code:	99999

5	1 of 14	E	0.02 / 85.53	12.17 / 3	RUSSELL CITY ENERGY CENTER LLC 3590 ENTERPRISE AVE HAYWARD CA 94544	RCRA LQG
-------------------	---------	---	--------------	-----------	---	----------

EPA Handler ID:	CAR000042283
Gen Status Universe:	Large Quantity Generator
Contact Name:	BARBARA MCBRIDGE
Contact Address:	4160 DUBLIN BLVD , STE 100 , DUBLIN , CA, 94568 , US

Map Key	Number of Records	Direction	Distance (mi/ft)	Elev/Diff (ft)	Site	DB
Contact Phone No and Ext:		925-570-0849				
Contact Email:		BMCBRIDE@CALPINE.COM				
Contact Country:		US				
County Name:		ALAMEDA				
EPA Region:		09				
Land Type:		Private				
Receive Date:		20090924				

Violation/Evaluation Summary

Note: NO RECORDS: As of May 2020, there are no Compliance Monitoring and Enforcement (violation) records associated with this facility (EPA ID).

Handler Summary

Importer Activity: No
Mixed Waste Generator: No
Transporter Activity: No
Transfer Facility: No
Onsite Burner Exemption: No
Furnace Exemption: No
Underground Injection Activity: No
Commercial TSD: No
Used Oil Transporter: No
Used Oil Transfer Facility: No
Used Oil Processor: No
Used Oil Refiner: No
Used Oil Burner: No
Used Oil Market Burner: No
Used Oil Spec Marketer: No

Hazardous Waste Handler Details

Sequence No: 1
Receive Date: 19980730
Handler Name: RUNNELS INDUSTRIES
Federal Waste Generator Code: 2
Generator Code Description: Small Quantity Generator
Source Type: Notification

Waste Code Details

Hazardous Waste Code: D001
Waste Code Description: IGNITABLE WASTE

Hazardous Waste Handler Details

Sequence No: 2
Receive Date: 20090924
Handler Name: RUSSELL CITY ENERGY CENTER LLC
Federal Waste Generator Code: 1
Generator Code Description: Large Quantity Generator
Source Type: Notification

Waste Code Details

Hazardous Waste Code: D004
Waste Code Description: ARSENIC

Hazardous Waste Code: D005
Waste Code Description: BARIUM

Map Key	Number of Records	Direction	Distance (mi/ft)	Elev/Diff (ft)	Site	DB
Hazardous Waste Code:		D006				
Waste Code Description:		CADMIUM				
Hazardous Waste Code:		D007				
Waste Code Description:		CHROMIUM				
Hazardous Waste Code:		D008				
Waste Code Description:		LEAD				
Hazardous Waste Code:		D010				
Waste Code Description:		SELENIUM				
Hazardous Waste Code:		D011				
Waste Code Description:		SILVER				

Owner/Operator Details

Owner/Operator Ind:	Current Operator	Street No:	
Type:	Private	Street 1:	
Name:	RUSSELL CITY ENERGY CENTER LLC	Street 2:	
Date Became Current:	20010420	City:	
Date Ended Current:		State:	
Phone:		Country:	
Source Type:	Notification	Zip Code:	
Owner/Operator Ind:	Current Owner	Street No:	
Type:	Private	Street 1:	3590 ENTERPRISE AVE
Name:	RUSSELL CITY ENERGY CENTER LLC	Street 2:	
Date Became Current:	20010420	City:	HAYWARD
Date Ended Current:		State:	CA
Phone:		Country:	US
Source Type:	Notification	Zip Code:	94544
Owner/Operator Ind:	Current Owner	Street No:	
Type:	Private	Street 1:	3590 ENTERPRISE AVE
Name:	JAMES EGAN	Street 2:	
Date Became Current:		City:	HAYWARD
Date Ended Current:		State:	CA
Phone:	510-783-4171	Country:	
Source Type:	Notification	Zip Code:	94545-3204

Historical Handler Details

Receive Dt:	19980730
Generator Code Description:	Small Quantity Generator
Handler Name:	RUNNELS INDUSTRIES

5	2 of 14	E	0.02 / 85.53	12.17 / 3	RUNNELS INDUSTRIES INC 3590 ENTERPRISE AVE HAYWARD CA 94545	FINDS/FRS
Registry ID:		110001190005				
FIPS Code:		06001				
HUC Code:		18050004				
Site Type Name:		STATIONARY				
Location Description:						
Supplemental Location:						
Create Date:		01-MAR-00				
Update Date:		01-JUN-17				
Interest Types:		HAZARDOUS AIR POLLUTANT MAJOR, LQG, STATE MASTER				
SIC Codes:						
SIC Code Descriptions:						
NAICS Codes:		221112, 332999				
NAICS Code Descriptions:		ALL OTHER MISCELLANEOUS FABRICATED METAL PRODUCT MANUFACTURING., FOSSIL FUEL ELECTRIC POWER GENERATION.				
Conveyor:		FRS-GEocode				

Map Key	Number of Records	Direction	Distance (mi/ft)	Elev/Diff (ft)	Site	DB
---------	-------------------	-----------	------------------	----------------	------	----

Federal Facility Code:
Federal Agency Name:
Tribal Land Code:
Tribal Land Name:
Congressional Dist No: 13
Census Block Code: 060014371011062
EPA Region Code: 09
County Name: ALAMEDA
US/Mexico Border Ind:
Latitude: 37.63328
Longitude: -122.12965
Reference Point: CENTER OF A FACILITY OR STATION
Coord Collection Method: ADDRESS MATCHING-HOUSE NUMBER
Accuracy Value: 30
Datum: NAD83
Source:
Facility Detail Rprt URL: https://ofmpub.epa.gov/frs_public2/fii_query_detail.disp_program_facility?p_registry_id=110001190005
Program Acronyms:

CA-ENVIROVIEW:207170, EIS:450411, RCRAINFO:CAR000042283

5	3 of 14	E	0.02 / 85.53	12.17 / 3	RUNNELS INDUSTRIES 3590 ENTERPRISE AVE HAYWARD CA 94545	CLEANUP SITES
-------------------	---------	---	--------------	-----------	--	----------------------

Global ID:	SL600192638	Site Facility Type:	CLEANUP PROGRAM SITE
Status:	COMPLETED - CASE CLOSED	County:	ALAMEDA
Status Date:	4/15/2011	Latitude:	37.632176
Longitude:	-122.129655		
Data Source:	Cleanup Program Sites from GeoTracker Search; Cleanup Sites from GeoTracker Cleanup Sites Data Download		

Cleanup Sites from GeoTracker Cleanup Sites Data Download - Facilities Detail

RB Case No:	01S0564	CUF Case:	NO
Local Case No:		Case Worker:	
Begin Date:	7/1/2001	File Location:	Regional Board
Stop Method:	Other Means		
Lead Agency:	SAN FRANCISCO BAY RWQCB (REGION 2)		
Local Agency:			
Potential COC:	* Metals/Heavy Metals, * Petroleum - Diesel fuels		
Potential Media of Concern:	Other Groundwater (uses other than drinking water), Soil, Under Investigation		
How Discovered:	Site Assessment/Site Investigation		
How Discovered Description:			
Stop Description:			
Calwater Watershed Name:	South Bay - East Bay Cities (204.20)		
DWR GW Subbasin Name:	Santa Clara Valley - East Bay Plain (2-009.04)		
Disadvantaged Community:			
Site History:			

The site historically operated as an industrial metal-pipe refinisher, and included sandblasting and painting operations. The site was operated by various companies for the past several decades, most recently as Runnels Industries, Inc. Sandblasting grit containing various metals, including zinc, copper, and chromium was used at the site. The site also formerly contained three underground storage tanks (USTs) containing gasoline, diesel, and methyl ethyl ketone, and a single aboveground storage tank (AST) for diesel. In April 2001, Anacapa Land Company, LLC, purchased the property for redevelopment. Runnels Industries vacated the property in January of 2002.

Cleanup Sites from GeoTracker Cleanup Sites Data Download - Regulatory Activity

Action Type:	ENFORCEMENT
Date :	2011-04-15 00:00:00
Action:	Closure/No Further Action Letter
Action Type:	ENFORCEMENT
Date :	2010-11-29 00:00:00

Map Key	Number of Records	Direction	Distance (mi/ft)	Elev/Diff (ft)	Site	DB
Action:		Deed Restriction / Land Use Restriction / Covenant				
Action Type:		ENFORCEMENT				
Date :		2010-03-22 00:00:00				
Action:		Staff Letter				
Action Type:		RESPONSE				
Date :		2010-02-17 00:00:00				
Action:		CAP/RAP - Other Report				
Action Type:		ENFORCEMENT				
Date :		2010-02-16 00:00:00				
Action:		Notification - Public Notice of ROD/RAP/CAP				
Action Type:		RESPONSE				
Date :		2009-08-25 00:00:00				
Action:		Corrective Action Plan / Remedial Action Plan				
Action Type:		RESPONSE				
Date :		2006-10-24 00:00:00				
Action:		Other Report / Document				
Action Type:		ENFORCEMENT				
Date :		2005-02-01 00:00:00				
Action:		File review				
Action Type:		RESPONSE				
Date :		2004-11-15 00:00:00				
Action:		Correspondence				
Action Type:		RESPONSE				
Date :		2004-11-12 00:00:00				
Action:		Other Report / Document				
Action Type:		RESPONSE				
Date :		2004-06-11 00:00:00				
Action:		Other Report / Document				
Action Type:		RESPONSE				
Date :		2004-05-28 00:00:00				
Action:		Other Report / Document				
Action Type:		ENFORCEMENT				
Date :		2004-03-26 00:00:00				
Action:		Staff Letter - #01S0564				
Action Type:		ENFORCEMENT				
Date :		2004-01-13 00:00:00				
Action:		Staff Letter - #01S0564				
Action Type:		RESPONSE				
Date :		2003-12-30 00:00:00				
Action:		Site Investigation				
Action Type:		RESPONSE				
Date :		2003-10-22 00:00:00				
Action:		Correspondence				
Action Type:		RESPONSE				
Date :		2002-09-12 00:00:00				
Action:		Other Report / Document				
Action Type:		RESPONSE				
Date :		2001-08-09 00:00:00				
Action:		Correspondence				
Action Type:		ENFORCEMENT				
Date :		2001-07-31 00:00:00				
Action:		Cost Recovery Agreement / N. of Reimbursement				

Map Key	Number of Records	Direction	Distance (mi/ft)	Elev/Diff (ft)	Site	DB
Action Type:		ENFORCEMENT				
Date :		2001-07-27 00:00:00				
Action:		Referral to Regional Board				
Action Type:		ENFORCEMENT				
Date :		2001-07-25 00:00:00				
Action:		Referral to Regional Board				
Action Type:		ENFORCEMENT				
Date :		2001-07-23 00:00:00				
Action:		Referral to Regional Board				
Action Type:		RESPONSE				
Date :		2000-06-18 00:00:00				
Action:		Other Report / Document				
Action Type:		RESPONSE				
Date :		2000-05-31 00:00:00				
Action:		Correspondence				
Action Type:		RESPONSE				
Date :		2000-04-24 00:00:00				
Action:		Correspondence				
Action Type:		RESPONSE				
Date :		1999-03-01 00:00:00				
Action:		Monitoring Report - Quarterly				
Action Type:		RESPONSE				
Date :		1998-11-30 00:00:00				
Action:		Monitoring Report - Quarterly				
Action Type:		RESPONSE				
Date :		1998-08-28 00:00:00				
Action:		Monitoring Report - Quarterly				
Action Type:		RESPONSE				
Date :		1998-08-11 00:00:00				
Action:		Other Report / Document				
Action Type:		RESPONSE				
Date :		1998-05-16 00:00:00				
Action:		Monitoring Report - Quarterly				
Action Type:		RESPONSE				
Date :		1998-04-30 00:00:00				
Action:		Other Workplan				
Action Type:		RESPONSE				
Date :		1997-09-30 00:00:00				
Action:		Site Investigation				
Action Type:		RESPONSE				
Date :		1997-08-12 00:00:00				
Action:		Other Report / Document				
Action Type:		RESPONSE				
Date :		1997-07-16 00:00:00				
Action:		Correspondence				
Action Type:		RESPONSE				
Date :		1997-06-23 00:00:00				
Action:		Site Investigation Workplan				
Action Type:		RESPONSE				
Date :		1996-10-04 00:00:00				
Action:		Correspondence				

Map Key	Number of Records	Direction	Distance (mi/ft)	Elev/Diff (ft)	Site	DB
Action Type:		RESPONSE				
Date :		1996-07-11 00:00:00				
Action:		Site Assessment Report				
Action Type:		RESPONSE				
Date :		1996-04-01 00:00:00				
Action:		Site Assessment Report				
Action Type:		RESPONSE				
Date :		1993-06-18 00:00:00				
Action:		Correspondence				
Action Type:		Other				
Date :		1965-01-02 00:00:00				
Action:		Leak Reported				

Cleanup Sites from GeoTracker Cleanup Sites Data Download - Status History

Status:	Completed - Case Closed
Status Date:	2011-04-15 00:00:00
Status:	Open - Site Assessment
Status Date:	2003-11-01 00:00:00
Status:	Open - Case Begin Date
Status Date:	2001-07-01 00:00:00
Status:	Open - Site Assessment
Status Date:	2001-07-01 00:00:00

Cleanup Program Sites from GeoTracker Search - Regulatory Profile (as of Feb 24, 2020)

Project Status:		WDR Place Type:	
CUF Claim:		WDR File:	
CUF Priority Assign:		WDR Order:	
CUF Amount Paid:		File Location:	REGIONAL BOARD
Facility Type:		Composting Method:	
User Defined Beneficial Use:			
Designated Beneficial Use:	MUN, AGR, IND, PROC		
Designated Beneficial Use Desc:	Municipal and Domestic Supply, Agricultural Supply, Industrial Service Supply, Industrial Process Supply		
Project Oversight Agencies:			
Report Link:	https://geotracker.waterboards.ca.gov/profile_report?global_id=SL600192638		
Cleanup Status Detail:	COMPLETED - CASE CLOSED AS OF 4/15/2011		
Cleanup History Link:	https://geotracker.waterboards.ca.gov/profile_report_include?global_id=SL600192638&tabname=regulatoryhistory		
Potential COC:	METALS/HEAVY METALS, PETROLEUM - DIESEL FUELS		
Potential Media of Concern:	OTHER GROUNDWATER (USES OTHER THAN DRINKING WATER), SOIL, UNDER INVESTIGATION		
GW Monitoring Freq:			
DWR GW Sub Basin:	Santa Clara Valley - East Bay Plain (2-009.04)		
Calwater Watershed Name:	South Bay - East Bay Cities (204.20)		
Post Closure Site Management:			
Future Land Use:			
Cleanup Oversight Agencies:	SAN FRANCISCO BAY RWQCB (REGION 2) (LEAD) - CASE #: 01S0564		
Site History:			

The site historically operated as an industrial metal-pipe refinisher, and included sandblasting and painting operations. The site was operated by various companies for the past several decades, most recently as Runnels Industries, Inc. Sandblasting grit containing various metals, including zinc, copper, and chromium was used at the site. The site also formerly contained three underground storage tanks (USTs) containing gasoline, diesel, and methyl ethyl ketone, and a single aboveground storage tank (AST) for diesel. In April 2001, Anacapa Land Company, LLC, purchased the property for redevelopment. Runnels Industries vacated the property in January of 2002.

Sites from GeoTracker Search - Regulatory Activities (as of Feb 24, 2020)

Action Type:	Other Regulatory Actions
Action Date:	4/15/2011
Received Issue Date:	4/15/2011

Map Key	Number of Records	Direction	Distance (mi/ft)	Elev/Diff (ft)	Site	DB
Action:		Closure/No Further Action Letter				
Doc Link:		https://geotracker.waterboards.ca.gov/view_documents?global_id=SL600192638&enforcement_id=6083888&temptable=ENFORCEMENT				
Title Description Comments:						
No Further Action						
Action Type:		Other Regulatory Actions				
Action Date:		11/29/2010				
Received Issue Date:		11/29/2010				
Action:		Deed Restriction / Land Use Restriction / Covenant				
Doc Link:		https://geotracker.waterboards.ca.gov/view_documents?global_id=SL600192638&enforcement_id=6073849&temptable=ENFORCEMENT				
Title Description Comments:						
Covenant and Environmental Restriction on Property						
Action Type:		Other Regulatory Actions				
Action Date:		3/22/2010				
Received Issue Date:		3/22/2010				
Action:		Staff Letter				
Doc Link:		https://geotracker.waterboards.ca.gov/view_documents?global_id=SL600192638&enforcement_id=6047882&temptable=ENFORCEMENT				
Title Description Comments:						
Approval of Corrective Action Plan Approve Corrective Action Plan, dated 2/15/2010.						
Action Type:		Response Requested - Reports				
Action Date:		2/17/2010				
Received Issue Date:		2/17/2010				
Action:		CAP/RAP - Other Report				
Doc Link:						
Title Description Comments:						
Corrective Action Plan						
Action Type:		Response Requested - Reports				
Action Date:		2/17/2010				
Received Issue Date:		2/17/2010				
Action:		CAP/RAP - Other Report				
Doc Link:						
Title Description Comments:						
Corrective Action Plan						
Action Type:		Notices				
Action Date:		2/16/2010				
Received Issue Date:		2/16/2010				
Action:		Notification - Public Notice of ROD/RAP/CAP				
Doc Link:		https://geotracker.waterboards.ca.gov/view_documents?global_id=SL600192638&enforcement_id=6043106&temptable=ENFORCEMENT				
Title Description Comments:						
Fact Sheet_Proposed Corrective Action Plan						
Action Type:		Response Requested - Workplans				
Action Date:		8/25/2009				
Received Issue Date:		8/25/2009				
Action:		Corrective Action Plan / Remedial Action Plan				
Doc Link:		https://geotracker.waterboards.ca.gov/view_documents_all?global_id=SL600192638&doc_id=5786650				
Title Description Comments:						
Corrective Action Plan						

Map Key	Number of Records	Direction	Distance (mi/ft)	Elev/Diff (ft)	Site	DB
Action Type:		Response Requested - Other				
Action Date:		10/24/2006				
Received Issue Date:		10/24/2006				
Action:		Other Report / Document				
Doc Link:		https://geotracker.waterboards.ca.gov/view_documents_all?global_id=SL600192638&doc_id=5786652				
Title Description Comments:						
Public Notification Draft						
Action Type:		Other Regulatory Actions				
Action Date:		2/1/2005				
Received Issue Date:		2/1/2005				
Action:		File review				
Doc Link:		https://geotracker.waterboards.ca.gov/view_documents?global_id=SL600192638&enforcement_id=6311294&temptable=ENFORCEMENT				
Title Description Comments:						
Draft of Conditional Approval of Corrective Action Plan						
Action Type:		Response Requested - Other				
Action Date:		11/15/2004				
Received Issue Date:		11/15/2004				
Action:		Correspondence				
Doc Link:		https://geotracker.waterboards.ca.gov/view_documents_all?global_id=SL600192638&doc_id=5786940				
Title Description Comments:						
Response to Request that Anacapa Describe Why it Will Not Perform Soil Remediation						
Action Type:		Response Requested - Other				
Action Date:		11/12/2004				
Received Issue Date:		11/12/2004				
Action:		Other Report / Document				
Doc Link:		https://geotracker.waterboards.ca.gov/view_documents_all?global_id=SL600192638&doc_id=5786659				
Title Description Comments:						
Anacapa Does Not Intend To Perform Soil Remediation						
Action Type:		Response Requested - Other				
Action Date:		6/11/2004				
Received Issue Date:		6/11/2004				
Action:		Other Report / Document				
Doc Link:		https://geotracker.waterboards.ca.gov/view_documents_all?global_id=SL600192638&doc_id=5786658				
Title Description Comments:						
Calpine Will Prepare Corrective Action Plan						
Action Type:		Response Requested - Other				
Action Date:		5/28/2004				
Received Issue Date:		5/28/2004				
Action:		Other Report / Document				
Doc Link:		https://geotracker.waterboards.ca.gov/view_documents_all?global_id=SL600192638&doc_id=5786661				
Title Description Comments:						
Risk Evaluation Report						
Action Type:		Other Regulatory Actions				
Action Date:		3/26/2004				
Received Issue Date:		3/26/2004				
Action:		Staff Letter - #01S0564				
Doc Link:						
Title Description Comments:						
Action Type:		Other Regulatory Actions				

Map Key	Number of Records	Direction	Distance (mi/ft)	Elev/Diff (ft)	Site	DB
Action Date:		1/13/2004				
Received Issue Date:		1/13/2004				
Action:		Staff Letter - #01S0564				
Doc Link:						
Title Description Comments:						
Action Type:		Response Requested - Reports				
Action Date:		12/30/2003				
Received Issue Date:		12/30/2003				
Action:		Site Investigation				
Doc Link:		https://geotracker.waterboards.ca.gov/view_documents_all?global_id=SL600192638&doc_id=5786660				
Title Description Comments:						
Additional Site Characterization Investigation Report with lab sample results from disc sent with report						
Action Type:		Response Requested - Other				
Action Date:		10/22/2003				
Received Issue Date:		10/22/2003				
Action:		Correspondence				
Doc Link:		https://geotracker.waterboards.ca.gov/view_documents_all?global_id=SL600192638&doc_id=5786926				
Title Description Comments:						
Letter Describing Proposed Revisions to the Draft Additional Site Characterization Work Plan						
Action Type:		Response Requested - Other				
Action Date:		9/12/2002				
Received Issue Date:		9/12/2002				
Action:		Other Report / Document				
Doc Link:		https://geotracker.waterboards.ca.gov/view_documents_all?global_id=SL600192638&doc_id=5786657				
Title Description Comments:						
Report of Findings						
Action Type:		Response Requested - Other				
Action Date:		8/9/2001				
Received Issue Date:		8/9/2001				
Action:		Correspondence				
Doc Link:		https://geotracker.waterboards.ca.gov/view_documents_all?global_id=SL600192638&doc_id=5786925				
Title Description Comments:						
Acknowledgment of Having Received Cost Reimbursement Letter						
Action Type:		Agreements				
Action Date:		7/31/2001				
Received Issue Date:		7/31/2001				
Action:		Cost Recovery Agreement / N. of Reimbursement				
Doc Link:		https://geotracker.waterboards.ca.gov/view_documents?global_id=SL600192638&enforcement_id=6180128&temptable=ENFORCEMENT				
Title Description Comments:						
SLIC Program For Recovery of Oversight Costs						
Action Type:		Referral to Other Agency				
Action Date:		7/27/2001				
Received Issue Date:		7/27/2001				
Action:		Referral to Regional Board				
Doc Link:		https://geotracker.waterboards.ca.gov/view_documents?global_id=SL600192638&enforcement_id=6180118&temptable=ENFORCEMENT				
Title Description Comments:						
Letter Informing Responsible Party Of Transer of Oversight to Water Board						
Action Type:		Referral to Other Agency				
Action Date:		7/25/2001				

Map Key	Number of Records	Direction	Distance (mi/ft)	Elev/Diff (ft)	Site	DB
<hr/>						
Received Issue Date:		7/25/2001				
Action:		Referral to Regional Board				
Doc Link:		https://geotracker.waterboards.ca.gov/view_documents?global_id=SL600192638&enforcement_id=6180114&temptable=ENFORCEMENT				
Title Description Comments:						
Letter Confirming Transfer of Oversight to Water Board						
Action Type:		Referral to Other Agency				
Action Date:		7/23/2001				
Received Issue Date:		7/23/2001				
Action:		Referral to Regional Board				
Doc Link:		https://geotracker.waterboards.ca.gov/view_documents?global_id=SL600192638&enforcement_id=6180117&temptable=ENFORCEMENT				
Title Description Comments:						
Letter Requesting to Transer Oversight to Water Board						
Action Type:		Response Requested - Other				
Action Date:		6/18/2000				
Received Issue Date:		6/18/2000				
Action:		Other Report / Document				
Doc Link:		https://geotracker.waterboards.ca.gov/view_documents_all?global_id=SL600192638&doc_id=5786951				
Title Description Comments:						
Dissolved Metals Analysis of MW-1						
Action Type:		Response Requested - Other				
Action Date:		5/31/2000				
Received Issue Date:		5/31/2000				
Action:		Correspondence				
Doc Link:		https://geotracker.waterboards.ca.gov/view_documents_all?global_id=SL600192638&doc_id=5786953				
Title Description Comments:						
Underground Tank Closure Verifictaion Request						
Action Type:		Response Requested - Other				
Action Date:		5/31/2000				
Received Issue Date:		5/31/2000				
Action:		Correspondence				
Doc Link:		https://geotracker.waterboards.ca.gov/view_documents_all?global_id=SL600192638&doc_id=5786955				
Title Description Comments:						
Groundwater Halocarbon Closure Request						
Action Type:		Response Requested - Other				
Action Date:		4/24/2000				
Received Issue Date:		4/24/2000				
Action:		Correspondence				
Doc Link:		https://geotracker.waterboards.ca.gov/view_documents_all?global_id=SL600192638&doc_id=5786958				
Title Description Comments:						
Request For Preparation of Closure Request						
Action Type:		Response Requested - Reports				
Action Date:		3/1/1999				
Received Issue Date:		3/1/1999				
Action:		Monitoring Report - Quarterly				
Doc Link:		https://geotracker.waterboards.ca.gov/view_documents_all?global_id=SL600192638&doc_id=5786942				
Title Description Comments:						
Fourth of Four Required Grounwater Monitoring Events First Quarter 1999						
Action Type:		Response Requested - Reports				

Map Key	Number of Records	Direction	Distance (mi/ft)	Elev/Diff (ft)	Site	DB
<hr/>						
Action Date:		11/30/1998				
Received Issue Date:		11/30/1998				
Action:		Monitoring Report - Quarterly				
Doc Link:		https://geotracker.waterboards.ca.gov/view_documents_all?global_id=SL600192638&doc_id=5786945				
Title Description Comments:						
Third of Four Required Grounwater Monitoring Events Fourth Quarter 1998						
Action Type:		Response Requested - Reports				
Action Date:		8/28/1998				
Received Issue Date:		8/28/1998				
Action:		Monitoring Report - Quarterly				
Doc Link:		https://geotracker.waterboards.ca.gov/view_documents_all?global_id=SL600192638&doc_id=5786944				
Title Description Comments:						
Second of Four Required Grounwater Monitoring Events Third Quarter 1998						
Action Type:		Response Requested - Other				
Action Date:		8/11/1998				
Received Issue Date:		8/11/1998				
Action:		Other Report / Document				
Doc Link:		https://geotracker.waterboards.ca.gov/view_documents_all?global_id=SL600192638&doc_id=5786950				
Title Description Comments:						
Additional Investigations Downgradient of Borehole B-8						
Action Type:		Response Requested - Reports				
Action Date:		5/16/1998				
Received Issue Date:		5/16/1998				
Action:		Monitoring Report - Quarterly				
Doc Link:		https://geotracker.waterboards.ca.gov/view_documents_all?global_id=SL600192638&doc_id=5786948				
Title Description Comments:						
First of Four Required Grounwater Monitoring Events Second Quarter 1998						
Action Type:		Response Requested - Workplans				
Action Date:		4/30/1998				
Received Issue Date:		4/30/1998				
Action:		Other Workplan				
Doc Link:		https://geotracker.waterboards.ca.gov/view_documents_all?global_id=SL600192638&doc_id=5786956				
Title Description Comments:						
Workplan For Groundwater Monitoring and Additional Investigations near Borehole B-8						
Action Type:		Response Requested - Reports				
Action Date:		9/30/1997				
Received Issue Date:		9/30/1997				
Action:		Site Investigation				
Doc Link:		https://geotracker.waterboards.ca.gov/view_documents_all?global_id=SL600192638&doc_id=5786903				
Title Description Comments:						
Additional Site Investigations						
Action Type:		Response Requested - Other				
Action Date:		8/12/1997				
Received Issue Date:		8/12/1997				
Action:		Other Report / Document				
Doc Link:		https://geotracker.waterboards.ca.gov/view_documents_all?global_id=SL600192638&doc_id=5786959				
Title Description Comments:						
Schedule For Implementation of Workplan						
Action Type:		Response Requested - Other				

Map Key	Number of Records	Direction	Distance (mi/ft)	Elev/Diff (ft)	Site	DB
<hr/>						
Action Date:		7/16/1997				
Received Issue Date:		7/16/1997				
Action:		Correspondence				
Doc Link:		https://geotracker.waterboards.ca.gov/view_documents_all?global_id=SL600192638&doc_id=5786961				
Title Description Comments:						
Comment Regarding June 23 1997 Workplan						
Action Type:		Response Requested - Workplans				
Action Date:		6/23/1997				
Received Issue Date:		6/23/1997				
Action:		Site Investigation Workplan				
Doc Link:		https://geotracker.waterboards.ca.gov/view_documents_all?global_id=SL600192638&doc_id=5786960				
Title Description Comments:						
Workplan For Additional Site Investigation						
Action Type:		Response Requested - Other				
Action Date:		10/4/1996				
Received Issue Date:		10/4/1996				
Action:		Correspondence				
Doc Link:		https://geotracker.waterboards.ca.gov/view_documents_all?global_id=SL600192638&doc_id=5786939				
Title Description Comments:						
Environmental Clearence For Runnels Industries						
Action Type:		Response Requested - Reports				
Action Date:		7/11/1996				
Received Issue Date:		7/11/1996				
Action:		Site Assessment Report				
Doc Link:		https://geotracker.waterboards.ca.gov/view_documents_all?global_id=SL600192638&doc_id=5786736				
Title Description Comments:						
Phase 2 Environmental Site Assessment						
Action Type:		Response Requested - Reports				
Action Date:		4/1/1996				
Received Issue Date:		4/1/1996				
Action:		Site Assessment Report				
Doc Link:		https://geotracker.waterboards.ca.gov/view_documents_all?global_id=SL600192638&doc_id=5786735				
Title Description Comments:						
Phase 1 Environmental Site Assessment						
Action Type:		Response Requested - Reports				
Action Date:		4/1/1996				
Received Issue Date:		4/1/1996				
Action:		Site Assessment Report				
Doc Link:						
Title Description Comments:						
Phase 1 Environmental Site Assessment						
Action Type:		Response Requested - Other				
Action Date:		6/18/1993				
Received Issue Date:		6/18/1993				
Action:		Correspondence				
Doc Link:		https://geotracker.waterboards.ca.gov/view_documents_all?global_id=SL600192638&doc_id=5786928				
Title Description Comments:						
Letter Regarding UST Removal						
Action Type:		Leak Action				

Map Key	Number of Records	Direction	Distance (mi/ft)	Elev/Diff (ft)	Site	DB
Action Date:		1/2/1965				
Received Issue Date:						
Action:		Leak Reported				
Doc Link:						
Title Description Comments:						
<u>Sites from GeoTracker Search - Deed Restrictions (as of Feb 24, 2020)</u>						
Date Recorded:		11/29/2010				
Site Management Requirements:		SEE LAND USE CONTROL DOCUMENT				
Covenant Doc Link:		https://geotracker.waterboards.ca.gov/regulators/deliverable_documents/1512617349/Runnels%20Property_Deed%20Restriction.pdf				
<u>Sites from GeoTracker Search - Documents (as of Feb 24, 2020)</u>						
Document Type:	Site Documents			Submitted:		
Document Date:	4/15/2011			Submitted By:	(REGULATOR)	
Size :						
Title:	NO FURTHER ACTION					
Title Link:	https://geotracker.waterboards.ca.gov/view_documents?global_id=SL600192638&enforcement_id=6083888					
Type:	CLOSURE/NO FURTHER ACTION LETTER					
Document Type:	Site Documents			Submitted:		
Document Date:	3/29/2011*			Submitted By:	LUCAS GOLDSTEIN (AUTH_RP)	
Size :	1,719 KB					
Title:	SOIL MANAGEMENT PLAN, FORMER RUNNELS INDUSTRIES SITE, 3590 ENTERPRISE AVENUE, HAYWARD, CA					
Title Link:	https://geotracker.waterboards.ca.gov/esi/uploads/geo_report/7737305641/SL600192638.PDF					
Type:	OTHER REPORT / DOCUMENT					
Document Type:	Site Documents			Submitted:		
Document Date:	2/4/2011*			Submitted By:	LUCAS GOLDSTEIN (AUTH_RP)	
Size :	2,069 KB					
Title:	PRESUMED OIL WATER SEPARATOR SAMPLING PLAN					
Title Link:	https://geotracker.waterboards.ca.gov/esi/uploads/geo_report/5528858959/SL600192638.PDF					
Type:	OTHER WORKPLAN					
Document Type:	Site Documents			Submitted:		
Document Date:	12/29/2010			Submitted By:	LUCAS GOLDSTEIN (AUTH_RP)	
Size :	2,904 KB					
Title:	SOIL REMOVAL COMPLETION REPORT PART 1 OF 2					
Title Link:	https://geotracker.waterboards.ca.gov/esi/uploads/geo_report/2325509607/SL600192638.PDF					
Type:	REMOVAL ACTION COMPLETE					
Document Type:	Site Documents			Submitted:		
Document Date:	12/29/2010			Submitted By:	LUCAS GOLDSTEIN (AUTH_RP)	
Size :	29,168 KB					
Title:	SOIL REMOVAL COMPLETION REPORT PART 2 OF 2					
Title Link:	https://geotracker.waterboards.ca.gov/esi/uploads/geo_report/2072274744/SL600192638.PDF					
Type:	REMOVAL ACTION COMPLETE					
Document Type:	Site Documents			Submitted:		
Document Date:	11/29/2010			Submitted By:	(REGULATOR)	
Size :						
Title:	COVENANT AND ENVIRONMENTAL RESTRICTION ON PROPERTY					
Title Link:	https://geotracker.waterboards.ca.gov/view_documents?global_id=SL600192638&enforcement_id=6073849					
Type:	DEED RESTRICTION / LAND USE RESTRICTION / COVENANT					
Document Type:	Site Documents			Submitted:		
Document Date:	3/22/2010			Submitted By:	(REGULATOR)	
Size :						
Title:	APPROVAL OF CORRECTIVE ACTION PLAN					
Title Link:	https://geotracker.waterboards.ca.gov/view_documents?global_id=SL600192638&enforcement_id=6047882					
Type:	STAFF LETTER					

Map Key	Number of Records	Direction	Distance (mi/ft)	Elev/Diff (ft)	Site	DB
Document Type:	Site Documents			Submitted:		
Document Date:	3/1/2010			Submitted By:	RICHARD STURM (AUTH_RP)	
Size :	5,719 KB					
Title:	CORRECTIVE ACTION PLAN, RUNNELS PROPERTY					
Title Link:	https://geotracker.waterboards.ca.gov/esi/uploads/geo_report/6756493687/SL600192638.PDF					
Type:	CAP/RAP - FEASIBILITY STUDY REPORT					
Document Type:	Site Documents			Submitted:		
Document Date:	2/16/2010			Submitted By:	(REGULATOR)	
Size :						
Title:	FACT SHEET_PROPOSED CORRECTIVE ACTION PLAN					
Title Link:	https://geotracker.waterboards.ca.gov/view_documents?global_id=SL600192638&enforcement_id=6043106					
Type:	NOTIFICATION - PUBLIC NOTICE OF ROD/RAP/CAP					
Document Type:	Site Documents			Submitted:		
Document Date:	12/9/2009*			Submitted By:	LUCAS GOLDSTEIN (AUTH_RP)	
Size :	2,513 KB					
Title:	SUMMARY LETTER REPORT FOR CONFIRMATION SOIL SAMPLING FROM BENEATH THE OIL WATER SEPARATOR AT 3590 ENTERPRISE AVENUE IN HAYWARD, CALIFORNIA					
Title Link:	https://geotracker.waterboards.ca.gov/esi/uploads/geo_report/1137131690/SL600192638.PDF					
Type:	SOIL AND WATER INVESTIGATION REPORT					
Document Type:	Site Documents			Submitted:		
Document Date:	11/3/2009			Submitted By:	LUCAS GOLDSTEIN (AUTH_RP)	
Size :	2,069 KB					
Title:	CONFIRMATION SOIL SAMPLING PLAN FROM BENEATH THE PRESUMED OIL WATER SEPARATOR AT 3590 ENTERPRISE AVE					
Title Link:	https://geotracker.waterboards.ca.gov/esi/uploads/geo_report/5072226285/SL600192638.PDF					
Type:	OTHER WORKPLAN					
Document Type:	Site Documents			Submitted:		
Document Date:	8/25/2009			Submitted By:	(REGULATOR)	
Size :						
Title:	CORRECTIVE ACTION PLAN					
Title Link:	https://geotracker.waterboards.ca.gov/view_documents?global_id=SL600192638&document_id=5786650					
Type:	CORRECTIVE ACTION PLAN / REMEDIAL ACTION PLAN					
Document Type:	Site Documents			Submitted:		
Document Date:	10/30/2006			Submitted By:	(REGULATOR)	
Size :	103 KB					
Title:	REQUIREMENT FOR PUBLIC NOTIFICATION					
Title Link:	https://geotracker.waterboards.ca.gov/site_documents/7665745377/HW%2DRunnels%20Property%2Dpublic%20notification%2Epdf					
Type:	LETTER					
Document Type:	Site Documents			Submitted:		
Document Date:	10/24/2006			Submitted By:	(REGULATOR)	
Size :						
Title:	PUBLIC NOTIFICATION DRAFT					
Title Link:	https://geotracker.waterboards.ca.gov/view_documents?global_id=SL600192638&document_id=5786652					
Type:	OTHER REPORT / DOCUMENT					
Document Type:	Site Documents			Submitted:		
Document Date:	2/1/2005			Submitted By:	SKYLER VALLE (REGULATOR)	
Size :						
Title:	DRAFT OF CONDITIONAL APPROVAL OF CORRECTIVE ACTION PLAN					
Title Link:	https://geotracker.waterboards.ca.gov/view_documents?global_id=SL600192638&enforcement_id=6311294					
Type:	FILE REVIEW					
Document Type:	Site Documents			Submitted:		
Document Date:	11/15/2004			Submitted By:	(REGULATOR)	
Size :						
Title:	RESPONSE TO REQUEST THAT ANACAPA DESCRIBE WHY IT WILL NOT PERFORM SOIL REMEDIATION					
Title Link:	https://geotracker.waterboards.ca.gov/view_documents?global_id=SL600192638&document_id=5786940					
Type:	CORRESPONDENCE					
Document Type:	Site Documents			Submitted:		
Document Date:	11/12/2004			Submitted By:	(REGULATOR)	
Size :						

Map Key	Number of Records	Direction	Distance (mi/ft)	Elev/Diff (ft)	Site	DB
Title:					ANACAPA DOES NOT INTEND TO PERFORM SOIL REMEDIATION	
Title Link:					https://geotracker.waterboards.ca.gov/view_documents?global_id=SL600192638&document_id=5786659	
Type:					OTHER REPORT / DOCUMENT	
Document Type:	Site Documents			Submitted:		
Document Date:	6/11/2004			Submitted By:	(REGULATOR)	
Size :						
Title:					CALPINE WILL PREPARE CORRECTIVE ACTION PLAN	
Title Link:					https://geotracker.waterboards.ca.gov/view_documents?global_id=SL600192638&document_id=5786658	
Type:					OTHER REPORT / DOCUMENT	
Document Type:	Site Documents			Submitted:		
Document Date:	5/28/2004			Submitted By:	(REGULATOR)	
Size :						
Title:					RISK EVALUATION REPORT	
Title Link:					https://geotracker.waterboards.ca.gov/view_documents?global_id=SL600192638&document_id=5786661	
Type:					OTHER REPORT / DOCUMENT	
Document Type:	Site Documents			Submitted:		
Document Date:	12/30/2003			Submitted By:	(REGULATOR)	
Size :						
Title:					ADDITIONAL SITE CHARACTERIZATION INVESTIGATION REPORT WITH LAB SAMPLE RESULTS FROM DISC SENT WITH REPORT	
Title Link:					https://geotracker.waterboards.ca.gov/view_documents?global_id=SL600192638&document_id=5786660	
Type:					SITE INVESTIGATION	
Document Type:	Site Documents			Submitted:		
Document Date:	10/22/2003			Submitted By:	(REGULATOR)	
Size :						
Title:					LETTER DESCRIBING PROPOSED REVISIONS TO THE DRAFT ADDITIONAL SITE CHARACTERIZATION WORK PLAN	
Title Link:					https://geotracker.waterboards.ca.gov/view_documents?global_id=SL600192638&document_id=5786926	
Type:					CORRESPONDENCE	
Document Type:	Site Documents			Submitted:		
Document Date:	9/12/2002			Submitted By:	(REGULATOR)	
Size :						
Title:					REPORT OF FINDINGS	
Title Link:					https://geotracker.waterboards.ca.gov/view_documents?global_id=SL600192638&document_id=5786657	
Type:					OTHER REPORT / DOCUMENT	
Document Type:	Site Documents			Submitted:		
Document Date:	8/9/2001			Submitted By:	(REGULATOR)	
Size :						
Title:					ACKNOWLEDGMENT OF HAVING RECEIVED COST REIMBURSEMENT LETTER	
Title Link:					https://geotracker.waterboards.ca.gov/view_documents?global_id=SL600192638&document_id=5786925	
Type:					CORRESPONDENCE	
Document Type:	Site Documents			Submitted:		
Document Date:	7/31/2001			Submitted By:	(REGULATOR)	
Size :						
Title:					SLIC PROGRAM FOR RECOVERY OF OVERSIGHT COSTS	
Title Link:					https://geotracker.waterboards.ca.gov/view_documents?global_id=SL600192638&enforcement_id=6180128	
Type:					COST RECOVERY AGREEMENT / N. OF REIMBURSEMENT	
Document Type:	Site Documents			Submitted:		
Document Date:	7/27/2001			Submitted By:	(REGULATOR)	
Size :						
Title:					LETTER INFORMING RESPONSIBLE PARTY OF TRANSFER OF OVERSIGHT TO WATER BOARD	
Title Link:					https://geotracker.waterboards.ca.gov/view_documents?global_id=SL600192638&enforcement_id=6180118	
Type:					REFERRAL TO REGIONAL BOARD	
Document Type:	Site Documents			Submitted:		
Document Date:	7/25/2001			Submitted By:	(REGULATOR)	
Size :						
Title:					LETTER CONFIRMING TRANSFER OF OVERSIGHT TO WATER BOARD	
Title Link:					https://geotracker.waterboards.ca.gov/view_documents?global_id=SL600192638&enforcement_id=6180114	
Type:					REFERRAL TO REGIONAL BOARD	

Map Key	Number of Records	Direction	Distance (mi/ft)	Elev/Diff (ft)	Site	DB
Document Type:	Site Documents				Submitted:	
Document Date:	7/23/2001				Submitted By:	(REGULATOR)
Size :						
Title:	LETTER REQUESTING TO TRANSER OVERSIGHT TO WATER BOARD					
Title Link:	https://geotracker.waterboards.ca.gov/view_documents?global_id=SL600192638&enforcement_id=6180117					
Type:	REFERRAL TO REGIONAL BOARD					
Document Type:	Site Documents				Submitted:	
Document Date:	6/18/2000				Submitted By:	(REGULATOR)
Size :						
Title:	DISSOLVED METALS ANALYSIS OF MW-1					
Title Link:	https://geotracker.waterboards.ca.gov/view_documents?global_id=SL600192638&document_id=5786951					
Type:	OTHER REPORT / DOCUMENT					
Document Type:	Site Documents				Submitted:	
Document Date:	5/31/2000				Submitted By:	(REGULATOR)
Size :						
Title:	GROUNDWATER HALOCARBON CLOSURE REQUEST					
Title Link:	https://geotracker.waterboards.ca.gov/view_documents?global_id=SL600192638&document_id=5786955					
Type:	CORRESPONDENCE					
Document Type:	Site Documents				Submitted:	
Document Date:	5/31/2000				Submitted By:	(REGULATOR)
Size :						
Title:	UNDERGROUND TANK CLOSURE VERIFICTAION REQUEST					
Title Link:	https://geotracker.waterboards.ca.gov/view_documents?global_id=SL600192638&document_id=5786953					
Type:	CORRESPONDENCE					
Document Type:	Site Documents				Submitted:	
Document Date:	4/24/2000				Submitted By:	(REGULATOR)
Size :						
Title:	REQUEST FOR PREPARATION OF CLOSURE REQUEST					
Title Link:	https://geotracker.waterboards.ca.gov/view_documents?global_id=SL600192638&document_id=5786958					
Type:	CORRESPONDENCE					
Document Type:	Monitoring Reports				Submitted:	
Document Date:	3/1/1999				Submitted By:	(REGULATOR)
Size :	5,173 KB					
Title:	FOURTH OF FOUR REQUIRED GROUNDWATER MONITORING EVENTS FIRST QUARTER 1999 -					
Title Link:	https://geotracker.waterboards.ca.gov/regulators/deliverable_documents/9267257511/Fourth%20of%20Four%20Required%20Grounwater%20Monitoring%20Events%20First%20Quarter%201999%2Epdf					
Type:	MONITORING REPORT - QUARTERLY					
Document Type:	Monitoring Reports				Submitted:	
Document Date:	11/30/1998				Submitted By:	(REGULATOR)
Size :	4,824 KB					
Title:	THIRD OF FOUR REQUIRED GROUNDWATER MONITORING EVENTS FOURTH QUARTER 1998 -					
Title Link:	https://geotracker.waterboards.ca.gov/regulators/deliverable_documents/8503845036/Third%20of%20Four%20Required%20Grounwater%20Monitoring%20Events%20Fourth%20Quarter%201998%2Epdf					
Type:	MONITORING REPORT - QUARTERLY					
Document Type:	Monitoring Reports				Submitted:	
Document Date:	8/28/1998				Submitted By:	(REGULATOR)
Size :	4,309 KB					
Title:	SECOND OF FOUR REQUIRED GROUNDWATER MONITORING EVENTS THIRD QUARTER 1998 -					
Title Link:	https://geotracker.waterboards.ca.gov/regulators/deliverable_documents/7650404214/Second%20of%20Four%20Required%20Grounwater%20Monitoring%20Events%20Third%20Quarter%201998%2Epdf					
Type:	MONITORING REPORT - QUARTERLY					
Document Type:	Site Documents				Submitted:	
Document Date:	8/11/1998				Submitted By:	(REGULATOR)
Size :						
Title:	ADDITIONAL INVESTIGATIONS DOWNGRAIENT OF BOREHOLE B-8					
Title Link:	https://geotracker.waterboards.ca.gov/view_documents?global_id=SL600192638&document_id=5786950					
Type:	OTHER REPORT / DOCUMENT					
Document Type:	Monitoring Reports				Submitted:	
Document Date:	5/16/1998				Submitted By:	(REGULATOR)
Size :	4,245 KB					

Map Key	Number of Records	Direction	Distance (mi/ft)	Elev/Diff (ft)	Site	DB
Title:		FIRST OF FOUR REQUIRED GROUNDWATER MONITORING EVENTS SECOND QUARTER 1998 -				
Title Link:		https://geotracker.waterboards.ca.gov/regulators/deliverable_documents/9363858878/First%20of%20Four%20Required%20Grounwater%20Monitoring%20Events%20Second%20Quarter%201998%2Epdf				
Type:		MONITORING REPORT - QUARTERLY				
Document Type:		Site Documents		Submitted:		
Document Date:		4/30/1998		Submitted By:		(REGULATOR)
Size :						
Title:		WORKPLAN FOR GROUNDWATER MONITORING AND ADDITIONAL INVESTIGATIONS NEAR BOREHOLE B-8				
Title Link:		https://geotracker.waterboards.ca.gov/view_documents?global_id=SL600192638&document_id=5786956				
Type:		OTHER WORKPLAN				
Document Type:		Site Documents		Submitted:		
Document Date:		9/30/1997		Submitted By:		(REGULATOR)
Size :						
Title:		ADDITIONAL SITE INVESTIGATIONS				
Title Link:		https://geotracker.waterboards.ca.gov/view_documents?global_id=SL600192638&document_id=5786903				
Type:		SITE INVESTIGATION				
Document Type:		Site Documents		Submitted:		
Document Date:		8/12/1997		Submitted By:		(REGULATOR)
Size :						
Title:		SCHEDULE FOR IMPLEMENTATION OF WORKPLAN				
Title Link:		https://geotracker.waterboards.ca.gov/view_documents?global_id=SL600192638&document_id=5786959				
Type:		OTHER REPORT / DOCUMENT				
Document Type:		Site Documents		Submitted:		
Document Date:		7/16/1997		Submitted By:		(REGULATOR)
Size :						
Title:		COMMENT REGARDING JUNE 23 1997 WORKPLAN				
Title Link:		https://geotracker.waterboards.ca.gov/view_documents?global_id=SL600192638&document_id=5786961				
Type:		CORRESPONDENCE				
Document Type:		Site Documents		Submitted:		
Document Date:		6/23/1997		Submitted By:		(REGULATOR)
Size :						
Title:		WORKPLAN FOR ADDITIONAL SITE INVESTIGATION				
Title Link:		https://geotracker.waterboards.ca.gov/view_documents?global_id=SL600192638&document_id=5786960				
Type:		SITE INVESTIGATION WORKPLAN				
Document Type:		Site Documents		Submitted:		
Document Date:		10/4/1996		Submitted By:		(REGULATOR)
Size :						
Title:		ENVIRONMENTAL CLEARENCE FOR RUNNELS INDUSTRIES				
Title Link:		https://geotracker.waterboards.ca.gov/view_documents?global_id=SL600192638&document_id=5786939				
Type:		CORRESPONDENCE				
Document Type:		Site Documents		Submitted:		
Document Date:		7/11/1996		Submitted By:		(REGULATOR)
Size :						
Title:		PHASE 2 ENVIRONMENTAL SITE ASSESSMENT				
Title Link:		https://geotracker.waterboards.ca.gov/view_documents?global_id=SL600192638&document_id=5786736				
Type:		SITE ASSESSMENT REPORT				
Document Type:		Site Documents		Submitted:		
Document Date:		4/1/1996		Submitted By:		(REGULATOR)
Size :						
Title:		PHASE 1 ENVIRONMENTAL SITE ASSESSMENT				
Title Link:		https://geotracker.waterboards.ca.gov/view_documents?global_id=SL600192638&document_id=5786735				
Type:		SITE ASSESSMENT REPORT				
Document Type:		Site Documents		Submitted:		
Document Date:		6/18/1993		Submitted By:		(REGULATOR)
Size :						
Title:		LETTER REGARDING UST REMOVAL				
Title Link:		https://geotracker.waterboards.ca.gov/view_documents?global_id=SL600192638&document_id=5786928				
Type:		CORRESPONDENCE				

Map Key	Number of Records	Direction	Distance (mi/ft)	Elev/Diff (ft)	Site	DB
---------	-------------------	-----------	------------------	----------------	------	----

Sites from GeoTracker Search - Cleanup Status History (as of Feb 24, 2020)

Status: Completed - Case Closed
Date : 4/15/2011

Status: Open - Site Assessment
Date : 11/1/2003

Status: Open - Case Begin Date
Date : 7/1/2001

Status: Open - Site Assessment
Date : 7/1/2001

5	4 of 14	E	0.02 / 85.53	12.17 / 3	Runnels Industries 3590 ENTERPRISE AVE Hayward CA 94545	DEED
-------------------	---------	---	--------------	-----------	---	------

Global ID: SL600192638
Site Type: Cleanup Program Site
Status: Completed - Case Closed
Status Date: 4/15/2011
County: Alameda
Latitude: 37.632176
Longitude: -122.129655
Search URL: https://geotracker.waterboards.ca.gov/profile_report?global_id=SL600192638

Regulatory Activities

Action Type: ENFORCEMENT
Action: Deed Restriction / Land Use Restriction / Covenant
Action Date: 11/29/2010

5	5 of 14	E	0.02 / 85.53	12.17 / 3	RUNNELS INDUSTRIES INC 3590 ENTERPRISE AVE HAYWARD CA 94545	HHSS
-------------------	---------	---	--------------	-----------	---	------

County: Alameda
Pdf File Url: http://geotracker.waterboards.ca.gov/ustpdfs/pdf/000362d9.pdf

5	6 of 14	E	0.02 / 85.53	12.17 / 3	1X RUNNELS IND 3590 ENTERPRISE AVE HAYWARD CA 945450000	HAZNET
-------------------	---------	---	--------------	-----------	---	--------

SIC Code:		Mailing City:	HAYWARD
NAICS Code:		Mailing State:	CA
EPA ID:	CAC000790824	Mailing Zip:	945450000
Create Date:	4/29/1993	Region Code:	2
Fac Act Ind:	No	Owner Name:	RUNNELS IND
Inact Date:	10/25/2000	Owner Addr 1:	--
County Code:	01	Owner Addr 2:	--
County Name:	Alameda	Owner City:	--
Mail Name:		Owner State:	99
Mailing Addr 1:	3590 ENTERPRISE AVE	Owner Zip:	--
Mailing Addr 2:		Owner Phone:	0000000000
Owner Fax:			

Contact Information

--
Contact Name: AL GANT/VICE PRES
Street Address 1: --
Street Address 2: --
City: --

Map Key	Number of Records	Direction	Distance (mi/ft)	Elev/Diff (ft)	Site	DB
State:		99				
Zip:		--				
Phone:		5107834171				
--		--				
--		--				
Tanner Information						
--		--				
Generator EPA ID:		CAC000790824				
Generator County Code:		01				
Generator County:		Alameda				
TSD EPA ID:		CAD009466392				
TSD County Code:		07				
TSD County:		Contra Costa				
State Waste Code:		512				
State Waste Code Desc.:		Other empty containers 30 gallons or more				
Method Code:		R01				
Method Description:		Recycler				
Tons:		1				
Year:		1993				
--		--				

5	7 of 14	E	0.02 / 85.53	12.17 / 3	RUSSELL CITY ENERGY COMPANY LLC 3590 ENTERPRISE AVE HAYWARD CA 945453204	HAZNET
SIC Code:				Mailing City:	DUBLIN	
NAICS Code:	3328			Mailing State:	CA	
EPA ID:	CAR000042283			Mailing Zip:	945687755	
Create Date:	4/28/1999			Region Code:	2	
Fac Act Ind:	No			Owner Name:	RUSSELL CITY ENERGY COMPANY LLC	
Inact Date:	6/30/2012			Owner Addr 1:	717 TEXAS ST STE 1000	
County Code:	01			Owner Addr 2:		
County Name:	Alameda			Owner City:	HOUSTON	
Mail Name:				Owner State:	TX	
Mailing Addr 1:	4160 DUBLIN BLVD STE 100			Owner Zip:	770022743	
Mailing Addr 2:				Owner Phone:	7138302000	
Owner Fax:	7138302001					
Contact Information						
--		--				
Contact Name:	ALLISON BRYAN					
Street Address 1:	4160 DUBLIN BLVD STE 100					
Street Address 2:						
City:	DUBLIN					
State:	CA					
Zip:	945687755					
Phone:	9255572250					
--		--				
--		--				
Tanner Information						
--		--				
Generator EPA ID:	CAR000042283					
Generator County Code:	01					
Generator County:	Alameda					
TSD EPA ID:	CAT000646117					
TSD County Code:	16					
TSD County:	Kings					
State Waste Code:	181					
State Waste Code Desc.:	Other inorganic solid waste					
Method Code:	H132					
Method Description:	LANDFILL OR SURFACE IMPOUNDMENT THAT WILL BE CLOSED AS LANDFILL(TO INCLUDE ON-SITE TREATMENT AND/OR STABILIZATION)					
Tons:	13.1					
Year:	2009					
--		--				
Generator EPA ID:	CAR000042283					
Generator County Code:	01					

Map Key	Number of Records	Direction	Distance (mi/ft)	Elev/Diff (ft)	Site	DB
<hr/>						
Generator County:		Alameda				
TSD EPA ID:		CAT000646117				
TSD County Code:		16				
TSD County:		Kings				
State Waste Code:		261				
State Waste Code Desc.:		Polychlorinated biphenyls and material containing PCBs				
Method Code:		H132				
Method Description:		LANDFILL OR SURFACE IMPOUNDMENT THAT WILL BE CLOSED AS LANDFILL(TO INCLUDE ON-SITE TREATMENT AND/OR STABILIZATION)				
Tons:		0.13224				
Year:		2009				
--		--				
Generator EPA ID:		CAR000042283				
Generator County Code:		01				
Generator County:		Alameda				
TSD EPA ID:		UTC093012201				
TSD County Code:		99				
TSD County:		Unknown				
State Waste Code:		611				
State Waste Code Desc.:		Contaminated soil from site clean-up				
Method Code:		H132				
Method Description:		LANDFILL OR SURFACE IMPOUNDMENT THAT WILL BE CLOSED AS LANDFILL(TO INCLUDE ON-SITE TREATMENT AND/OR STABILIZATION)				
Tons:		3234				
Year:		2010				
--		--				
<hr/>						
5	8 of 14	E	0.02 / 85.53	12.17 / 3	RUNNELS INDUSTRIES INC 3590 ENTERPRISE AVE HAYWARD CA 945450000	HAZNET
SIC Code:				Mailing City:	HAYWARD	
NAICS Code:				Mailing State:	CA	
EPA ID:	CAC001417808			Mailing Zip:	945450000	
Create Date:	7/6/1998			Region Code:	2	
Fac Act Ind:	No			Owner Name:	RUNNELS INDUSTRIES	
Inact Date:	10/25/2000			Owner Addr 1:	3590 ENTERPRISE AVE	
County Code:	01			Owner Addr 2:		
County Name:	Alameda			Owner City:	HAYWARD	
Mail Name:				Owner State:	CA	
Mailing Addr 1:	3590 ENTERPRISE AVE			Owner Zip:	945450000	
Mailing Addr 2:				Owner Phone:	5104401737	
Owner Fax:						
Contact Information						
--		--				
Contact Name:	WAYNE PELLETIER/DECON ENVIRO					
Street Address 1:	23490 CONNETICUIT ST					
Street Address 2:						
City:	HAYWARD					
State:	CA					
Zip:	945450000					
Phone:	5107326444					
--		--				
<hr/>						
5	9 of 14	E	0.02 / 85.53	12.17 / 3	RUSSELL CITY ENERGY COMPANY LLC 3590 ENTERPRISE AVE HAYWARD CA 945453204	HAZNET
SIC Code:	4939			Mailing City:	DUBLIN	
NAICS Code:	221122			Mailing State:	CA	
EPA ID:	CAL000346733			Mailing Zip:	945687755	
Create Date:	9/25/2009 10:02:33 AM			Region Code:	2	
Fac Act Ind:	No			Owner Name:	RUSSELL CITY ENERGY COMPANY LLC	
Inact Date:	8/6/2010			Owner Addr 1:	3590 ENTERPRISE AVE	
County Code:	01			Owner Addr 2:		

Map Key	Number of Records	Direction	Distance (mi/ft)	Elev/Diff (ft)	Site	DB
County Name:		Alameda		Owner City:		HAYWARD
Mail Name:				Owner State:		CA
Mailing Addr 1:		4160 DUBLIN BLVD STE 100		Owner Zip:		945453204
Mailing Addr 2:				Owner Phone:		9255700849
Owner Fax:						
Contact Information						
--		--				
Contact Name:		BARBARA MCBRIDE				
Street Address 1:		4160 DUBLIN BLVD STE 100				
Street Address 2:						
City:		DUBLIN				
State:		CA				
Zip:		945687755				
Phone:		9255700849				
--		--				
--		--				
Tanner Information						
--		--				
Generator EPA ID:		CAL000346733				
Generator County Code:		01				
Generator County:		Alameda				
TSD EPA ID:		CAD980887418				
TSD County Code:		01				
TSD County:		Alameda				
State Waste Code:		135				
State Waste Code Desc.:		Unspecified aqueous solution				
Method Code:		H135				
Method Description:		DISCHARGE TO SEWER/POTW OR NPDES(WITH PRIOR STORAGE--WITH OR WITHOUT TREATMENT)				
Tons:		5.04				
Year:		2009				
--		--				

5	10 of 14	E	0.02 / 85.53	12.17 / 3	RUNNELS INDUSTRIES, INC 3590 ENTERPRISE DRIVE HAYWARD CA 94545	OSHA
Activity No:		125637389		Safety/Health:		Health
Reporting ID:		0950614		Safety Manufacturing:		
Establishment Name:		RUNNELS INDUSTRIES, INC		Safety Construction:		
Open Date:		2001-04-24		Safety Maritime:		
Case Closed Date:		2006-10-06		Health Manufacturing:		
Owner Type:		Private		Health Construction:		
Owner Code:		0000		Health Maritime:		
Inspection Type:		Complaint		SIC Code:		3471
Inspection Scope:		Partial		SIC Desc:		Plating and polishing
Why No Inspection:				NAICS Code:		332813
Advance Notice:		No		NAICS Desc:		Electroplating, plating, polishing, anodizing, and coloring
Union Status:		Yes		Mail Street:		
No. of Employees:		9		Mail City:		
Migrant:				Mail State:		
State Flag:				Mail Zip:		00000
Host Establishment Key:		N070 000014396				
Case Modification Date:		2009-04-15				
Close Conference Date:		2001-06-06				
Load Date Timestamp:		2011-10-14 16:38:47 EDT				

OSHA Violation

Citation ID: 01003
Delete Flag:
Standard: 5144 M02 A
Viol Type: Other
Issuance Date: 2001-06-08
Abate Date: 2001-07-02
Abate Complete: X

Map Key	Number of Records	Direction	Distance (mi/ft)	Elev/Diff (ft)	Site	DB
<hr/>						
Current Penalty:		50.0				
Initial Penalty:		50.0				
Contest Date:						
Final Order Date:						
NR Instances:		2				
NR Exposed:						
Rec:		C				
Gravity:						
Emphasis:						
Hazcat:						
FTA Insp NR:						
FTA Issuance Date:						
FTA Penalty:						
FTA Contest Date:						
FTA Final Order Date:						
Hazardous Substance 1:						
Hazardous Substance 2:						
Hazardous Substance 3:						
Hazardous Substance 4:						
Hazardous Substance 5:						
Load Date:						
 <u>OSHA Violation</u>						
Citation ID:		01004				
Delete Flag:						
Standard:		5155 E01				
Viol Type:		Other				
Issuance Date:		2001-06-08				
Abate Date:		2001-06-11				
Abate Complete:		X				
Current Penalty:		50.0				
Initial Penalty:		50.0				
Contest Date:						
Final Order Date:						
NR Instances:		1				
NR Exposed:		2				
Rec:		C				
Gravity:						
Emphasis:						
Hazcat:						
FTA Insp NR:						
FTA Issuance Date:						
FTA Penalty:						
FTA Contest Date:						
FTA Final Order Date:						
Hazardous Substance 1:						
Hazardous Substance 2:						
Hazardous Substance 3:						
Hazardous Substance 4:						
Hazardous Substance 5:						
Load Date:						
 <u>OSHA Violation</u>						
Citation ID:		01001				
Delete Flag:						
Standard:		5043				
Viol Type:		Other				
Issuance Date:		2001-06-08				
Abate Date:		2001-06-13				
Abate Complete:		I				
Current Penalty:		50.0				
Initial Penalty:		50.0				
Contest Date:						
Final Order Date:						
NR Instances:		1				

Map Key	Number of Records	Direction	Distance (mi/ft)	Elev/Diff (ft)	Site	DB
NR Exposed:						
Rec:		C				
Gravity:						
Emphasis:						
Hazcat:						
FTA Insp NR:						
FTA Issuance Date:						
FTA Penalty:						
FTA Contest Date:						
FTA Final Order Date:						
Hazardous Substance 1:						
Hazardous Substance 2:						
Hazardous Substance 3:						
Hazardous Substance 4:						
Hazardous Substance 5:						
Load Date:						
<u>OSHA Violation</u>						
Citation ID:		01002				
Delete Flag:						
Standard:		5144 I07				
Viol Type:		Other				
Issuance Date:		2001-06-08				
Abate Date:		2001-07-02				
Abate Complete:		X				
Current Penalty:		50.0				
Initial Penalty:		50.0				
Contest Date:						
Final Order Date:						
NR Instances:		1				
NR Exposed:						
Rec:		C				
Gravity:						
Emphasis:						
Hazcat:						
FTA Insp NR:						
FTA Issuance Date:						
FTA Penalty:						
FTA Contest Date:						
FTA Final Order Date:						
Hazardous Substance 1:						
Hazardous Substance 2:						
Hazardous Substance 3:						
Hazardous Substance 4:						
Hazardous Substance 5:						
Load Date:						
<u>OSHA Violation</u>						
Citation ID:		02001				
Delete Flag:						
Standard:		5144 D01 B				
Viol Type:		Serious				
Issuance Date:		2001-05-08				
Abate Date:		2001-06-18				
Abate Complete:		X				
Current Penalty:		900.0				
Initial Penalty:		900.0				
Contest Date:						
Final Order Date:						
NR Instances:		1				
NR Exposed:		1				
Rec:		C				
Gravity:						
Emphasis:						
Hazcat:						

Map Key	Number of Records	Direction	Distance (mi/ft)	Elev/Diff (ft)	Site	DB
---------	-------------------	-----------	------------------	----------------	------	----

FTA Insp NR:
 FTA Issuance Date:
 FTA Penalty:
 FTA Contest Date:
 FTA Final Order Date:
 Hazardous Substance 1:
 Hazardous Substance 2:
 Hazardous Substance 3:
 Hazardous Substance 4:
 Hazardous Substance 5:
 Load Date:

OSHA Related Activity

Related Activity NR: 77996148
 Related Activity Type: C
 Related Activity Safety: X
 Related Activity Health: X
 Load Date Timestamp: 2011-10-14 16:41:57 EDT

5	11 of 14	E	0.02 / 85.53	12.17 / 3	RUNNELS INDUSTRIES INC 3590 ENTERPRISE AVE HAYWARD CA 94545	ECHO
-------------------	----------	---	--------------	-----------	---	------

FRS ID:	110001190005	Facility Latitude:	37.63328
Fac EPA Region:	09	Facility Longitude:	-122.12965
Facility County:	ALAMEDA		

Facility Details

Major Facility?:		Air?:	N
Active/Operating?:	Y	NPDES?:	N
Compliance Status:	No Violation Identified	SDWIS?:	N
Signif Non Compl?:	N	RCRA?:	Y
Programs with SNC:	0	TRI?:	N
Qtrs with NC:	0	GHG?:	N
3Yr Compliance Hist:		SIC Codes:	
Formal Action Count:	0	NAICS Codes:	332999 221112
Last Formal Action:		FIPS Code:	06001
Last EPA Formal Act:		Indian/Tribal?:	N
Last State Formal Act:		Federal ?:	
Informal Count:	0	Federal Agency:	
Last Informal Action:		Chesapeake Bay?:	
Last EPA Informal A:		NAA?:	Y
Last State Informal A:		Coordinate Method:	ADDRESS MATCHING-HOUSE NUMBER
Total Penalties:	0	Reference Point:	CENTER OF A FACILITY OR STATION
Penalty Count:		Accuracy (Meters):	30
Date of Last Penalty:		Inspection Count:	0
Last Penalty Amount:		Last Inspection:	
myRTK Universe:	NNY	Last EPA Inspection:	
Dschg Impair Water?:		Last State Inspection:	
EJ Screen 80%:	Y	Days Last Inspection:	
DFR URL:	http://echo.epa.gov/detailed-facility-report?fid=110001190005		

Resource Conservation and Recovery Act (RCRA)

RCRA ID(s):	CAR000042283	Penalties:	
Permit Types:	LQG	Last Penalty Date:	
RCRA NAICS:	221112	Last Penalty Amt:	
Inspection Count:		Qtrs with NC:	0
Informal Count:		Compliance Status:	No Violation Identified
Formal Action Cnt:		SNC ?:	N
Days since Last Evaluation:			
Date of Last Formal Action:			
3Yr Compl Qtrs History:			

Map Key	Number of Records	Direction	Distance (mi/ft)	Elev/Diff (ft)	Site	DB
---------	-------------------	-----------	------------------	----------------	------	----

Facility Details - Data Download

Compliance Status:	No Violation Identified	Federal Agency Nam:	
SNC ?:	N	SIC Codes:	
Qtrs in NC:	0	NAICS Codes:	221112 332999
Formal Action Cnt:	0	NAA ?:	Y
Last Formal Action:		NAA Pollutants:	OZONE; Particulate Matter; Carbon Monoxide;
Informal Count:	0	EJ Screen 80%:	3
Total Penalties:	0	Indian/Tribal?:	N
Penalty Count:		Indian/Spatial?:	N
Dt of Last Penalty:		Tile Proxmty NPDES:	94.5
Last Penalty Amt:		Tile Proximity NPL:	76
Inspection Count:	0	Tile Proximity RMP:	89.1
Dt of Last Inspect:		Tile Proximty TSDF:	91.8
RMP ID(s):		Tile O3:	72.2
EIS ID(s):	450411	Tile PM:	74.4
EPCRA Inspctns 5Yr:		Tile PCT Pre 1960:	74.7
FIFRA Inspctns 5Yr:		Tile DPM:	75.6
Federal?:			
Days since Last Inspection:			
NAA Categories:	8-HOUR OZONE(1997);8-HOUR OZONE(2008); 8-HOUR OZONE(2015); PM-2.5 (2006); Carbon Monoxide (1971);		
DFR URL:	https://echo.epa.gov/detailed-facility-report?fid=110001190005		

5	12 of 14	E	0.02 / 85.53	12.17 / 3	RUNNELS INDUSTRIES 3590 ENTERPRISE AVE HAYWARD CA 94545	ALAMEDA LOP
-------------------	----------	---	--------------	-----------	--	--------------------

Record ID:	RO0002465
Alt Record ID:	
Program:	
Release Type:	
Site Contact:	((RWQCB))
RP Identification Date:	
GIS Latitude:	
GIS Longitude:	
Data Source:	Local Oversight Program Inventory

--Details--

Program Element:	5502
Status:	11
Status Desc:	Case transferred
Substance:	
Org Name:	
Description 1:	
Description 2:	
Description 3:	
Description 4:	
Description 5:	
Description 6:	

5	13 of 14	E	0.02 / 85.53	12.17 / 3	RUNNELS INDUSTRIES, INC 3590 ENTERPRISE AVE HAYWARD CA 94545	EMISSIONS
-------------------	----------	---	--------------	-----------	---	------------------

1987 Criteria Data

Facility ID:	751	CERR Code:	
Facility SIC Code:	7699	TOGT:	4.8
CO:	1	ROGT:	4.7552
Air Basin:	SF	COT:	

Map Key	Number of Records	Direction	Distance (mi/ft)	Elev/Diff (ft)	Site	DB
District:	BA			NOXT:		
COID:	ALA			SOXT:		
DISN:	BAY AREA AQMD			PMT:	1	
CHAPIS:				PM10T:	.5	

1987 Toxic Data

Facility ID:	751	COID:	ALA
Facility SIC Code:	7699	DISN:	BAY AREA AQMD
CO:	1	CHAPIS:	
Air Basin:	SF	CERR Code:	
District:	BA		
TS:			
Health Risk Asmt:			
Non-Cancer Chronic Haz Ind:			
Non-Cancer Acute Haz Ind:			

1990 Criteria Data

Facility ID:	751	CERR Code:	
Facility SIC Code:	7699	TOGT:	3
CO:	1	ROGT:	2.9488
Air Basin:	SF	COT:	
District:	BA	NOXT:	
COID:	ALA	SOXT:	
DISN:	BAY AREA AQMD	PMT:	1.2
CHAPIS:		PM10T:	.6

1990 Toxic Data

Facility ID:	751	COID:	ALA
Facility SIC Code:	7699	DISN:	BAY AREA AQMD
CO:	1	CHAPIS:	
Air Basin:	SF	CERR Code:	
District:	BA		
TS:			
Health Risk Asmt:			
Non-Cancer Chronic Haz Ind:			
Non-Cancer Acute Haz Ind:			

1993 Criteria Data

Facility ID:	751	CERR Code:	
Facility SIC Code:	7699	TOGT:	2.6
CO:	1	ROGT:	2.552
Air Basin:	SF	COT:	
District:	BA	NOXT:	
COID:	ALA	SOXT:	
DISN:	BAY AREA AQMD	PMT:	1.3
CHAPIS:		PM10T:	.65

1993 Toxic Data

Facility ID:	751	COID:	ALA
Facility SIC Code:	7699	DISN:	BAY AREA AQMD
CO:	1	CHAPIS:	
Air Basin:	SF	CERR Code:	
District:	BA		
TS:			
Health Risk Asmt:			
Non-Cancer Chronic Haz Ind:			
Non-Cancer Acute Haz Ind:			

Map Key	Number of Records	Direction	Distance (mi/ft)	Elev/Diff (ft)	Site	DB
<u>1995 Criteria Data</u>						
Facility ID:	751				CERR Code:	
Facility SIC Code:	7699				TOGT:	2.8
CO:	1				ROGT:	2.7456
Air Basin:	SF				COT:	
District:	BA				NOXT:	
COID:	ALA				SOXT:	
DISN:	BAY AREA AQMD				PMT:	1.5
CHAPIS:					PM10T:	.75
<u>1995 Toxic Data</u>						
Facility ID:	751				COID:	ALA
Facility SIC Code:	7699				DISN:	BAY AREA AQMD
CO:	1				CHAPIS:	
Air Basin:	SF				CERR Code:	
District:	BA					
TS:						
Health Risk Asmt:						
Non-Cancer Chronic Haz Ind:						
Non-Cancer Acute Haz Ind:						
<u>1996 Criteria Data</u>						
Facility ID:	751				CERR Code:	
Facility SIC Code:	7699				TOGT:	2.8
CO:	1				ROGT:	2.7456
Air Basin:	SF				COT:	
District:	BA				NOXT:	
COID:	ALA				SOXT:	
DISN:	BAY AREA AQMD				PMT:	1.5
CHAPIS:					PM10T:	.75
<u>1996 Toxic Data</u>						
Facility ID:	751				COID:	ALA
Facility SIC Code:	7699				DISN:	BAY AREA AQMD
CO:	1				CHAPIS:	
Air Basin:	SF				CERR Code:	
District:	BA					
TS:						
Health Risk Asmt:						
Non-Cancer Chronic Haz Ind:						
Non-Cancer Acute Haz Ind:						
<u>1997 Criteria Data</u>						
Facility ID:	751				CERR Code:	
Facility SIC Code:	7699				TOGT:	2.2
CO:	1				ROGT:	2.1456
Air Basin:	SF				COT:	
District:	BA				NOXT:	
COID:	ALA				SOXT:	
DISN:	BAY AREA AQMD				PMT:	1.6
CHAPIS:					PM10T:	.8
<u>1997 Toxic Data</u>						
Facility ID:	751				COID:	ALA
Facility SIC Code:	7699				DISN:	BAY AREA AQMD
CO:	1				CHAPIS:	

Map Key	Number of Records	Direction	Distance (mi/ft)	Elev/Diff (ft)	Site	DB
Air Basin:	SF				CERR Code:	
District:	BA					
TS:						
Health Risk Asmt:						
Non-Cancer Chronic Haz Ind:						
Non-Cancer Acute Haz Ind:						
<u>1998 Criteria Data</u>						
Facility ID:	751				CERR Code:	
Facility SIC Code:	7699				TOGT:	3.4
CO:	1				ROGT:	3.3424
Air Basin:	SF				COT:	
District:	BA				NOXT:	
COID:	ALA				SOXT:	
DISN:	BAY AREA AQMD				PMT:	.2
CHAPIS:					PM10T:	.1
<u>1998 Toxic Data</u>						
Facility ID:	751				COID:	ALA
Facility SIC Code:	7699				DISN:	BAY AREA AQMD
CO:	1				CHAPIS:	
Air Basin:	SF				CERR Code:	
District:	BA					
TS:						
Health Risk Asmt:						
Non-Cancer Chronic Haz Ind:						
Non-Cancer Acute Haz Ind:						
<u>1999 Criteria Data</u>						
Facility ID:	751				CERR Code:	
Facility SIC Code:	7699				TOGT:	3.342
CO:	1				ROGT:	3.284976
Air Basin:	SF				COT:	
District:	BA				NOXT:	
COID:	ALA				SOXT:	
DISN:	BAY AREA AQMD				PMT:	.255
CHAPIS:					PM10T:	.1275
<u>1999 Toxic Data</u>						
Facility ID:	751				COID:	ALA
Facility SIC Code:	7699				DISN:	BAY AREA AQMD
CO:	1				CHAPIS:	
Air Basin:	SF				CERR Code:	
District:	BA					
TS:						
Health Risk Asmt:						
Non-Cancer Chronic Haz Ind:						
Non-Cancer Acute Haz Ind:						
<u>2000 Criteria Data</u>						
Facility ID:	751				CERR Code:	
Facility SIC Code:	7699				TOGT:	3.342
CO:	1				ROGT:	3.29
Air Basin:	SF				COT:	
District:	BA				NOXT:	
COID:	ALA				SOXT:	
DISN:	BAY AREA AQMD				PMT:	.255
CHAPIS:					PM10T:	.13

Map Key	Number of Records	Direction	Distance (mi/ft)	Elev/Diff (ft)	Site	DB
---------	-------------------	-----------	------------------	----------------	------	----

2000 Toxic Data

Facility ID:	751	COID:	ALA
Facility SIC Code:	7699	DISN:	BAY AREA AQMD
CO:	1	CHAPIS:	
Air Basin:	SF	CERR Code:	
District:	BA		
TS:			
Health Risk Asmt:			
Non-Cancer Chronic Haz Ind:			
Non-Cancer Acute Haz Ind:			

2001 Criteria Data

Facility ID:	751	CERR Code:	
Facility SIC Code:	7699	TOGT:	3.34
CO:	1	ROGT:	3.29
Air Basin:	SF	COT:	
District:	BA	NOXT:	
COID:	ALA	SOXT:	
DISN:	BAY AREA AQMD	PMT:	.21
CHAPIS:		PM10T:	.11

2001 Toxic Data

Facility ID:	751	COID:	ALA
Facility SIC Code:	7699	DISN:	BAY AREA AQMD
CO:	1	CHAPIS:	
Air Basin:	SF	CERR Code:	
District:	BA		
TS:			
Health Risk Asmt:			
Non-Cancer Chronic Haz Ind:			
Non-Cancer Acute Haz Ind:			

2002 Criteria Data

Facility ID:	751	CERR Code:	
Facility SIC Code:	3291	TOGT:	3.342
CO:	1	ROGT:	3.284976
Air Basin:	SF	COT:	
District:	BA	NOXT:	
COID:	ALA	SOXT:	
DISN:	BAY AREA AQMD	PMT:	.222
CHAPIS:		PM10T:	.111

2002 Toxic Data

Facility ID:	751	COID:	ALA
Facility SIC Code:	3291	DISN:	BAY AREA AQMD
CO:	1	CHAPIS:	
Air Basin:	SF	CERR Code:	
District:	BA		
TS:			
Health Risk Asmt:			
Non-Cancer Chronic Haz Ind:			
Non-Cancer Acute Haz Ind:			

5	14 of 14	E	0.02 / 85.53	12.17 / 3	RUNNELS INDUSTRIES, INC. 3590 ENTERPRISE AVE. HAYWARD CA	HIST TANK
-------------------	----------	---	--------------	-----------	--	-----------

Map Key	Number of Records	Direction	Distance (mi/ft)	Elev/Diff (ft)	Site	DB
---------	-------------------	-----------	------------------	----------------	------	----

Owner Name:	RUNNELS INDUSTRIES, INC.	No of Containers:	3
Owner Street:	3590 ENTERPRISE AVE.	County:	ALAMEDA
Owner City:	HAYWARD	Facility State:	CA
Owner State:	CA	Facility Zip:	94545
Owner Zip:	94545		

6	1 of 1	ENE	0.04 / 229.43	13.19 / 4	MAG TRUCKING, INC 3500 ENTERPRISE AVE HAYWARD CA 94545	DELISTED TNK
-------------------	--------	-----	---------------	-----------	--	-----------------

Delisted Storage Tanks

Facility ID:	01-003-058401	Latitude:	37.633031
Permitting Agency:	HAYWARD, CITY OF	Longitude:	-122.128825
County:	Alameda		
Original Source:	UST		
Record Date:	30-JAN-2017		

7	1 of 10	ENE	0.04 / 230.25	14.52 / 6	MAG TRUCKING INC 3500 ENTERPRISE AVE BLDG 1 HAYWARD CA 94545	RCRA NON GEN
-------------------	---------	-----	---------------	-----------	--	-----------------

EPA Handler ID:	CAR000216630
Gen Status Universe:	No Report
Contact Name:	DEBBIE FERRARI
Contact Address:	3500 ENTERPRISE AVE , BLDG 1 , HAYWARD , CA, 94545 , US
Contact Phone No and Ext:	510-782-8801
Contact Email:	DFERRARI@MAGTRUCKING.COM
Contact Country:	US
County Name:	ALAMEDA
EPA Region:	09
Land Type:	Private
Receive Date:	20110214

Violation/Evaluation Summary

Note: VIOLATION or UNDETERMINED: There are VIOLATION or UNDETERMINED details or records associated with this facility (EPA ID) in the Compliance Monitoring and Enforcement table dated May, 2020.

Violation Details

Citation:	
Violation Short Description:	Generators - General
Violation Type:	262.A
Violation Determined Date:	20151218
Scheduled Compliance Date:	
Return to Compliance:	Observed
Actual Return to Compl:	20151218
Violation Responsible Agency:	State

Enforcement Details

Enforcement Type:	112
Enforcement Type Description:	
Enforcement Action Date:	20160104
Enf Disposition Status:	
Disposition Status Date:	
Enforcement Lead Agency:	State
Proposed Penalty Amount:	
Final Amount:	

Map Key	Number of Records	Direction	Distance (mi/ft)	Elev/Diff (ft)	Site	DB
---------	----------------------	-----------	---------------------	-------------------	------	----

Paid Amount:

Violation Details

Citation:
Violation Short Description: Generators - Pre-transport
Violation Type: 262.C
Violation Determined Date: 20151218
Scheduled Compliance Date:
Return to Compliance: Documented
Actual Return to Compl: 20160121
Violation Responsible Agency: State

Enforcement Details

Enforcement Type: 112
Enforcement Type Description:
Enforcement Action Date: 20160104
Enf Disposition Status:
Disposition Status Date:
Enforcement Lead Agency: State
Proposed Penalty Amount:
Final Amount:
Paid Amount:

Violation Details

Citation:
Violation Short Description: Transporters - Manifest System and Recordkeeping
Violation Type: 263.B
Violation Determined Date: 20151218
Scheduled Compliance Date:
Return to Compliance: Documented
Actual Return to Compl: 20160301
Violation Responsible Agency: State

Enforcement Details

Enforcement Type: 112
Enforcement Type Description:
Enforcement Action Date: 20160104
Enf Disposition Status:
Disposition Status Date:
Enforcement Lead Agency: State
Proposed Penalty Amount:
Final Amount:
Paid Amount:

Evaluation Details

Evaluation Start Date: 20151218
Evaluation Type Description: COMPLIANCE EVALUATION INSPECTION ON-SITE
Violation Short Description: Generators - General
Return to Compliance Date: 20151218
Evaluation Agency: State

Evaluation Start Date: 20151218
Evaluation Type Description: COMPLIANCE EVALUATION INSPECTION ON-SITE
Violation Short Description: Generators - Pre-transport
Return to Compliance Date: 20160121
Evaluation Agency: State

Evaluation Start Date: 20151218

Map Key	Number of Records	Direction	Distance (mi/ft)	Elev/Diff (ft)	Site	DB
Evaluation Type Description:		COMPLIANCE EVALUATION INSPECTION ON-SITE				
Violation Short Description:		Transporters - Manifest System and Recordkeeping				
Return to Compliance Date:		20160301				
Evaluation Agency:		State				
<u>Handler Summary</u>						
Importer Activity:		No				
Mixed Waste Generator:		No				
Transporter Activity:		Yes				
Transfer Facility:		No				
Onsite Burner Exemption:		No				
Furnace Exemption:		No				
Underground Injection Activity:		No				
Commercial TSD:		No				
Used Oil Transporter:		No				
Used Oil Transfer Facility:		No				
Used Oil Processor:		No				
Used Oil Refiner:		No				
Used Oil Burner:		No				
Used Oil Market Burner:		No				
Used Oil Spec Marketer:		No				
<u>Hazardous Waste Handler Details</u>						
Sequence No:		1				
Receive Date:		20110214				
Handler Name:		MAG TRUCKING INC				
Source Type:		Notification				
Federal Waste Generator Code:		N				
Generator Code Description:		Not a Generator, Verified				
<u>Owner/Operator Details</u>						
Owner/Operator Ind:		Current Operator			Street No:	
Type:		Private			Street 1:	
Name:		MAG TRUCK INC			Street 2:	
Date Became Current:		19820101			City:	
Date Ended Current:					State:	
Phone:					Country:	
Source Type:		Notification			Zip Code:	
Owner/Operator Ind:		Current Owner			Street No:	
Type:		Private			Street 1:	
Name:		MAG TRUCKING INC			Street 2:	
Date Became Current:		19820101			City:	
Date Ended Current:					State:	
Phone:		510-782-8801			Country:	
Source Type:		Notification			Zip Code:	
7	2 of 10	ENE	0.04 / 230.25	14.52 / 6	LES MC DONALD CONSTRUCTION CO 3500 ENTERPRISE AVE HAYWARD CA 94545	RCRA SQG

EPA Handler ID: CAD982471971
Gen Status Universe: Small Quantity Generator
Contact Name: ENVIRONMENTAL MANAGER
Contact Address: 3500 ENTERPRISE AVE , , HAYWARD , CA, 94545 , US
Contact Phone No and Ext: 415-785-4844
Contact Email:
Contact Country: US
County Name: ALAMEDA
EPA Region: 09
Land Type: Other

Map Key	Number of Records	Direction	Distance (mi/ft)	Elev/Diff (ft)	Site	DB
---------	-------------------	-----------	------------------	----------------	------	----

Receive Date: 19880506

Violation/Evaluation Summary

Note: NO RECORDS: As of May 2020, there are no Compliance Monitoring and Enforcement (violation) records associated with this facility (EPA ID).

Handler Summary

Importer Activity: No
 Mixed Waste Generator: No
 Transporter Activity: No
 Transfer Facility: No
 Onsite Burner Exemption: No
 Furnace Exemption: No
 Underground Injection Activity: No
 Commercial TSD: No
 Used Oil Transporter: No
 Used Oil Transfer Facility: No
 Used Oil Processor: No
 Used Oil Refiner: No
 Used Oil Burner: No
 Used Oil Market Burner: No
 Used Oil Spec Marketer: No

Hazardous Waste Handler Details

Sequence No: 1
 Receive Date: 19880506
 Handler Name: LES MC DONALD CONSTRUCTION CO
 Federal Waste Generator Code: 2
 Generator Code Description: Small Quantity Generator
 Source Type: Notification

Owner/Operator Details

Owner/Operator Ind:	Current Operator	Street No:	
Type:	Private	Street 1:	NOT REQUIRED
Name:	NOT REQUIRED	Street 2:	
Date Became Current:		City:	NOT REQUIRED
Date Ended Current:		State:	ME
Phone:	415-555-1212	Country:	
Source Type:	Notification	Zip Code:	99999
Owner/Operator Ind:	Current Owner	Street No:	
Type:	Private	Street 1:	NOT REQUIRED
Name:	LESLIE MCDONALD	Street 2:	
Date Became Current:		City:	NOT REQUIRED
Date Ended Current:		State:	ME
Phone:	415-555-1212	Country:	
Source Type:	Notification	Zip Code:	99999

7	3 of 10	ENE	0.04 / 230.25	14.52 / 6	LES MCDONALD CONSTRUCTION CO 3500 ENTERPRISE AVENUE HAYWARD CA 94545	HHSS
-------------------	---------	-----	---------------	-----------	--	------

County: Alameda
 Pdf File Url: <http://geotracker.waterboards.ca.gov/ustpdfs/pdf/00036124.pdf>

7	4 of 10	ENE	0.04 /	14.52 /	MAG TRUCKING, INC	HAYWARD CUPA
-------------------	---------	-----	--------	---------	-------------------	-----------------

Map Key	Number of Records	Direction	Distance (mi/ft)	Elev/Diff (ft)	Site	DB
			230.25	6	3500 ENTERPRISE AVE B CA 94545	
Status:	A				Tiered Permit:	
Status Desc:	Active				SPCC:	
Range:	HMSO RANGE - 5A				MVF Tanks:	1
HMBP:	Yes				Non MVF Tanks:	
HWG:	HWG LEVEL - SQG				CAL ARP:	
LQG:					RCRA LQG:	

7	5 of 10	ENE	0.04 / 230.25	14.52 / 6	LES MC DONALD CONSTRUCTION CO 3500 ENTERPRISE AVE HAYWARD CA 94545	ECHO
FRS ID:	110002820430			Facility Latitude:	37.63328	
Fac EPA Region:	09			Facility Longitude:	-122.12883	
Facility County:	ALAMEDA					

Facility Details

Major Facility?:		Air?:	N
Active/Operating?:	Y	NPDES?:	N
Compliance Status:	No Violation Identified	SDWIS?:	N
Signif Non Compl?:	N	RCRA?:	Y
Programs with SNC:	0	TRI?:	N
Qtrs with NC:	0	GHG?:	N
3Yr Compliance Hist:		SIC Codes:	
Formal Action Count:	0	NAICS Codes:	
Last Formal Action:		FIPS Code:	06001
Last EPA Formal Act:		Indian/Tribal?:	N
Last State Formal Act:		Federal ?:	
Informal Count:	0	Federal Agency:	
Last Informal Action:		Chesapeake Bay?:	
Last EPA Informal A:		NAA?:	Y
Last State Informal A:		Coordinate Method:	ADDRESS MATCHING-HOUSE NUMBER
Total Penalties:	0	Reference Point:	CENTER OF A FACILITY OR STATION
Penalty Count:		Accuracy (Meters):	30
Date of Last Penalty:		Inspection Count:	0
Last Penalty Amount:		Last Inspection:	
myRTK Universe:	NNN	Last EPA Inspection:	
Dschg Impair Water?:		Last State Inspection:	
EJ Screen 80%:	Y	Days Last Inspection:	
DFR URL:	http://echo.epa.gov/detailed-facility-report?fid=110002820430		

Resource Conservation and Recovery Act (RCRA)

RCRA ID(s):	CAD982471971	Penalties:	
Permit Types:	SQG	Last Penalty Date:	
RCRA NAICS:		Last Penalty Amt:	
Inspection Count:		Qtrs with NC:	0
Informal Count:		Compliance Status:	No Violation Identified
Formal Action Cnt:		SNC ?:	N
Days since Last Evaluation:			
Date of Last Formal Action:			
3Yr Compl Qtrs History:			

Facility Details - Data Download

Compliance Status:	No Violation Identified	Federal Agency Nam:	
SNC ?:	N	SIC Codes:	
Qtrs in NC:	0	NAICS Codes:	
Formal Action Cnt:	0	NAA?:	Y
Last Formal Action:		NAA Pollutants:	OZONE; Particulate Matter; Carbon Monoxide;

Map Key	Number of Records	Direction	Distance (mi/ft)	Elev/Diff (ft)	Site	DB
Informal Count:	0				EJ Screen 80%:	3
Total Penalties:	0				Indian/Tribal?:	N
Penalty Count:					Indian/Spatial?:	N
Dt of Last Penalty:					Tile Proxmty NPDES:	94.5
Last Penalty Amt:					Tile Proximity NPL:	76
Inspection Count:	0				Tile Proximity RMP:	89.1
Dt of Last Inspect:					Tile Proxmty TSDF:	91.8
RMP ID(s):					Tile O3:	72.2
EIS ID(s):					Tile PM:	74.4
EPCRA Inspctns 5Yr:					Tile PCT Pre 1960:	74.7
FIFRA Inspctns 5Yr:					Tile DPM:	75.6
Federal?:						
Days since Last Inspection:						
NAA Categories:		8-HOUR OZONE(1997);8-HOUR OZONE(2008); 8-HOUR OZONE(2015); PM-2.5 (2006); Carbon Monoxide (1971);				
DFR URL:		https://echo.epa.gov/detailed-facility-report?fid=110002820430				

7	6 of 10	ENE	0.04 / 230.25	14.52 / 6	MAG TRUCKING 3500 ENTERPRISE AVE HAYWARD CA 94545	ECHO
-------------------	---------	-----	---------------	-----------	---	------

FRS ID:	110043415006	Facility Latitude:	37.63328
Fac EPA Region:	09	Facility Longitude:	-122.12883
Facility County:	ALAMEDA		

Facility Details

Major Facility?:		Air?:	N
Active/Operating?:	Y	NPDES?:	Y
Compliance Status:	No Violation Identified	SDWIS?:	N
Signif Non Compl?:	N	RCRA?:	Y
Programs with SNC:	0	TRI?:	N
Qtrs with NC:	0	GHG?:	N
3Yr Compliance Hist:		SIC Codes:	4231
Formal Action Count:	0	NAICS Codes:	562112 56299
Last Formal Action:		FIPS Code:	06001
Last EPA Formal Act:		Indian/Tribal?:	N
Last State Formal Act:		Federal ?:	
Informal Count:	0	Federal Agency:	
Last Informal Action:		Chesapeake Bay?:	
Last EPA Informal A:		NAA?:	Y
Last State Informal A:		Coordinate Method:	ADDRESS MATCHING-HOUSE NUMBER
Total Penalties:	0	Reference Point:	CENTER OF A FACILITY OR STATION
Penalty Count:		Accuracy (Meters):	30
Date of Last Penalty:		Inspection Count:	1
Last Penalty Amount:		Last Inspection:	12/18/2015
myRTK Universe:	NNN	Last EPA Inspection:	
Dschg Impair Water?:		Last State Inspection:	12/18/2015
EJ Screen 80%:	Y	Days Last Inspection:	1479
DFR URL:	http://echo.epa.gov/detailed-facility-report?fid=110043415006		

Clean Water Act (CWA)

NPDES ID(s):	CAZ181230	Penalties:	
Permit Types:	Minor	Last Penalty Date:	
Compliance Trcking:	On	Last Penalty Amt:	
CWA NAICS:		Qtrs With NC:	0
CWA SICS:	4231	Compliance Status:	No Violation Identified
Inspection Count:		SNC ?:	N
Informal Count:		3Yr QNCR Codes:	
Formal Action Count:			
Days since Last Inspection:			
Date of Last Formal Action:			
13Qtrs Compl History:			
13Qtrs Efflnt Exceedances:			

Map Key	Number of Records	Direction	Distance (mi/ft)	Elev/Diff (ft)	Site	DB
---------	-------------------	-----------	------------------	----------------	------	----

Resource Conservation and Recovery Act (RCRA)

RCRA ID(s):	CAL000019651 CAR000216630	Penalties:	
Permit Types:	Transporter	Last Penalty Date:	
RCRA NAICS:	56299 562112	Last Penalty Amt:	
Inspection Count:	1	Qtrs with NC:	0
Informal Count:		Compliance Status:	No Violation Identified
Formal Action Cnt:		SNC ?:	N
Days since Last Evaluation:	1479		
Date of Last Formal Action:			
3Yr Compl Qtrs History:			

Facility Details - Data Download

Compliance Status:	No Violation Identified	Federal Agency Nam:	
SNC ?:	N	SIC Codes:	4231
Qtrs in NC:	0	NAICS Codes:	56299 562112
Formal Action Cnt:	0	NAA?:	Y
Last Formal Action:		NAA Pollutants:	OZONE; Particulate Matter; Carbon Monoxide;
Informal Count:	0	EJ Screen 80%:	3
Total Penalties:	0	Indian/Tribal?:	N
Penalty Count:		Indian/Spatial?:	N
Dt of Last Penalty:		Tile Proxmty NPDES:	94.5
Last Penalty Amt:		Tile Proxmty NPL:	76
Inspection Count:	1	Tile Proxmty RMP:	89.1
Dt of Last Inspect:	12/18/2015	Tile Proxmty TSDF:	91.8
RMP ID(s):		Tile O3:	72.2
EIS ID(s):		Tile PM:	74.4
EPCRA Inspctns 5Yr:		Tile PCT Pre 1960:	74.7
FIFRA Inspctns 5Yr:		Tile DPM:	75.6
Federal?:			
Days since Last Inspection:	1493		
NAA Categories:	8-HOUR OZONE(1997);8-HOUR OZONE(2008); 8-HOUR OZONE(2015); PM-2.5 (2006); Carbon Monoxide (1971);		
DFR URL:	https://echo.epa.gov/detailed-facility-report?fid=110043415006		

Clean Water Act - Data Download

NPDES ID(s):	CAZ181230	Formal Action Cnt:	
Permit Types:	Minor	Penalties:	
Inspection Count:		Compliance Status:	No Violation Identified
Informal Count:			

7	7 of 10	ENE	0.04 / 230.25	14.52 / 6	MAG TRUCKING, INC 3500 ENTERPRISE AVE, #B HAYWARD CA 94545	CERS TANK
-------------------	---------	-----	---------------	-----------	--	-----------

Site ID:	132334	Latitude:	37.633240
County:	Alameda County	Longitude:	-122.126590

Regulated Programs

EI ID:	10315078
EI Description:	Chemical Storage Facilities
EI ID:	10315078
EI Description:	Hazardous Waste Generator
EI ID:	10315078
EI Description:	Underground Storage Tank

Evaluations

Map Key	Number of Records	Direction	Distance (mi/ft)	Elev/Diff (ft)	Site	DB
---------	-------------------	-----------	------------------	----------------	------	----

Eval Date:	12/13/2017
Violations Found:	No
Eval General Type:	Compliance Evaluation Inspection
Eval Type:	Routine done by local agency
Eval Division:	Hayward City Fire Department
Eval Program:	HW
Eval Source:	CERS
Eval Notes:	

Small quality hazardous waste generator (SQG) inspection passed; Note: data in [EVAL Notes] field for some records is truncated from the source.

Eval Date:	12/15/2015
Violations Found:	No
Eval General Type:	Compliance Evaluation Inspection
Eval Type:	Routine done by local agency
Eval Division:	Hayward City Fire Department
Eval Program:	HMRRP
Eval Source:	CERS
Eval Notes:	

HMBP inspection passed - re-submit CERS annual submittal; Note: data in [EVAL Notes] field for some records is truncated from the source.

Eval Date:	12/17/2014
Violations Found:	No
Eval General Type:	Compliance Evaluation Inspection
Eval Type:	Routine done by local agency
Eval Division:	Hayward City Fire Department
Eval Program:	UST
Eval Source:	CERS
Eval Notes:	

UST inspection passed; Note: data in [EVAL Notes] field for some records is truncated from the source.

Eval Date:	12/13/2017
Violations Found:	No
Eval General Type:	Compliance Evaluation Inspection
Eval Type:	Routine done by local agency
Eval Division:	Hayward City Fire Department
Eval Program:	HMRRP
Eval Source:	CERS
Eval Notes:	

HMBP inspection passed - please submit the 2017 annual CERS re-submittal; Note: data in [EVAL Notes] field for some records is truncated from the source.

Eval Date:	12/13/2018
Violations Found:	No
Eval General Type:	Compliance Evaluation Inspection
Eval Type:	Routine done by local agency
Eval Division:	Hayward City Fire Department
Eval Program:	HMRRP
Eval Source:	CERS
Eval Notes:	

CERS / hmbp inspection passed; Note: data in [EVAL Notes] field for some records is truncated from the source.

Eval Date:	12/14/2016
Violations Found:	No
Eval General Type:	Compliance Evaluation Inspection
Eval Type:	Routine done by local agency
Eval Division:	Hayward City Fire Department
Eval Program:	HMRRP
Eval Source:	CERS
Eval Notes:	

Map Key	Number of Records	Direction	Distance (mi/ft)	Elev/Diff (ft)	Site	DB
----------------	------------------------------	------------------	-----------------------------	---------------------------	-------------	-----------

Fire Code inspection passed; Note: data in [EVAL Notes] field for some records is truncated from the source.

Eval Date: 12/14/2016
Violations Found: No
Eval General Type: Compliance Evaluation Inspection
Eval Type: Routine done by local agency
Eval Division: Hayward City Fire Department
Eval Program: HW
Eval Source: CERS
Eval Notes:

SQG inspection passed; Note: data in [EVAL Notes] field for some records is truncated from the source.

Eval Date: 12/13/2018
Violations Found: No
Eval General Type: Compliance Evaluation Inspection
Eval Type: Routine done by local agency
Eval Division: Hayward City Fire Department
Eval Program: UST
Eval Source: CERS
Eval Notes:

UST inspection passed; Note: data in [EVAL Notes] field for some records is truncated from the source.

Eval Date: 12/15/2015
Violations Found: No
Eval General Type: Compliance Evaluation Inspection
Eval Type: Routine done by local agency
Eval Division: Hayward City Fire Department
Eval Program: UST
Eval Source: CERS
Eval Notes:

UST inspection passed; Note: data in [EVAL Notes] field for some records is truncated from the source.

Eval Date: 12/17/2014
Violations Found: No
Eval General Type: Compliance Evaluation Inspection
Eval Type: Routine done by local agency
Eval Division: Hayward City Fire Department
Eval Program: HMRRP
Eval Source: CERS
Eval Notes:

HMBP inspection passed; Note: data in [EVAL Notes] field for some records is truncated from the source.

Eval Date: 12/18/2019
Violations Found: No
Eval General Type: Compliance Evaluation Inspection
Eval Type: Routine done by local agency
Eval Division: Hayward City Fire Department
Eval Program: UST
Eval Source: CERS
Eval Notes:

UST inspection passed; Note: data in [EVAL Notes] field for some records is truncated from the source.

Eval Date: 12/14/2016
Violations Found: No
Eval General Type: Compliance Evaluation Inspection
Eval Type: Routine done by local agency
Eval Division: Hayward City Fire Department
Eval Program: UST

Map Key	Number of Records	Direction	Distance (mi/ft)	Elev/Diff (ft)	Site	DB
---------	-------------------	-----------	------------------	----------------	------	----

Eval Source:	CERS
Eval Notes:	

UST inspection passed; Note: data in [EVAL Notes] field for some records is truncated from the source.

Eval Date:	12/17/2014
Violations Found:	No
Eval General Type:	Compliance Evaluation Inspection
Eval Type:	Routine done by local agency
Eval Division:	Hayward City Fire Department
Eval Program:	HW
Eval Source:	CERS
Eval Notes:	

CESQG inspection passed; Note: data in [EVAL Notes] field for some records is truncated from the source.

Eval Date:	12/18/2019
Violations Found:	No
Eval General Type:	Compliance Evaluation Inspection
Eval Type:	Routine done by local agency
Eval Division:	Hayward City Fire Department
Eval Program:	HMRRP
Eval Source:	CERS
Eval Notes:	

HMBP inspection passed; Note: data in [EVAL Notes] field for some records is truncated from the source.

Eval Date:	12/15/2015
Violations Found:	No
Eval General Type:	Compliance Evaluation Inspection
Eval Type:	Routine done by local agency
Eval Division:	Hayward City Fire Department
Eval Program:	HW
Eval Source:	CERS
Eval Notes:	

SQG inspection passed; Note: data in [EVAL Notes] field for some records is truncated from the source.

Eval Date:	12/13/2017
Violations Found:	No
Eval General Type:	Compliance Evaluation Inspection
Eval Type:	Routine done by local agency
Eval Division:	Hayward City Fire Department
Eval Program:	UST
Eval Source:	CERS
Eval Notes:	

UST inspection passed; Note: data in [EVAL Notes] field for some records is truncated from the source.

Affiliations

Affil Type Desc:	UST Tank Owner
Entity Name:	MAG Trucking Inc
Entity Title:	
Address:	3500 Enterprise Ave.
City:	Hayward
State:	CA
Country:	United States
Zip Code:	94545
Phone:	(510) 782-8801

Affil Type Desc:	Parent Corporation
Entity Name:	MAG TRUCKING, INC
Entity Title:	

Map Key	Number of Records	Direction	Distance (mi/ft)	Elev/Diff (ft)	Site	DB
<hr/>						
Address:						
City:						
State:						
Country:						
Zip Code:						
Phone:						
Affil Type Desc:					Identification Signer	
Entity Name:					Denis Van Dera	
Entity Title:					President	
Address:						
City:						
State:						
Country:						
Zip Code:						
Phone:						
Affil Type Desc:					UST Tank Operator	
Entity Name:					MAG Trucking Inc	
Entity Title:						
Address:					3500 Enterprise Ave	
City:					Hayward	
State:					CA	
Country:					United States	
Zip Code:					94545	
Phone:					(510) 782-8801	
Affil Type Desc:					UST Property Owner Name	
Entity Name:					Joe and Denis Van Dera	
Entity Title:						
Address:					3500 Enterprise Ave.	
City:					Hayward	
State:					CA	
Country:					United States	
Zip Code:					94545	
Phone:					(510) 782-8801	
Affil Type Desc:					Environmental Contact	
Entity Name:					DENNIS VAN DERA, PRESIDENT	
Entity Title:						
Address:					3500 ENTERPRISE AVE, #B	
City:					HAYWARD	
State:					CA	
Country:						
Zip Code:					94545	
Phone:						
Affil Type Desc:					Document Preparer	
Entity Name:					Denis Van Dera	
Entity Title:						
Address:						
City:						
State:						
Country:						
Zip Code:						
Phone:						
Affil Type Desc:					CUPA District	
Entity Name:					Hayward City Fire Dept	
Entity Title:						
Address:					777 B Street	
City:					Hayward	
State:					CA	
Country:						
Zip Code:					94541	
Phone:					(510) 583-4900	
Affil Type Desc:					Operator	
Entity Name:					DENNIS VAN DERA, PRESIDENT	

Map Key	Number of Records	Direction	Distance (mi/ft)	Elev/Diff (ft)	Site	DB
<div>Entity Title:</div> <div>Address:</div> <div>City:</div> <div>State:</div> <div>Country:</div> <div>Zip Code:</div> <div>Phone:</div> <div>(510) 782-8801</div> <div>Affil Type Desc:</div> <div>Entity Name:</div> <div>Entity Title:</div> <div>Address:</div> <div>City:</div> <div>State:</div> <div>Country:</div> <div>Zip Code:</div> <div>Phone:</div> <div>Facility Mailing Address</div> <div>Mailing Address</div> <div>3500 ENTERPRISE AVE, #B</div> <div>HAYWARD</div> <div>CA</div> <div>United States</div> <div>94545</div> <div>(510) 782-8801</div> <div>Legal Owner</div> <div>MAG Trucking Inc</div> <div>3500 ENTERPRISE AVE, #B</div> <div>HAYWARD</div> <div>CA</div> <div>United States</div> <div>94545</div> <div>(510) 782-8801</div>						
<u>7</u>	8 of 10	ENE	0.04 / 230.25	14.52 / 6	LES MCDONALD CONSTRUCTION CO. 3500 ENTERPRISE AVENUE HAYWARD CA	HIST TANK
Owner Name:		MCDONALD-ORMOND INV.		No of Containers:		2
Owner Street:		3500 ENTERPRISE AVENUE		County:		ALAMEDA
Owner City:		HAYWARD		Facility State:		CA
Owner State:		CA		Facility Zip:		94545
Owner Zip:		94545				
<u>7</u>	9 of 10	ENE	0.04 / 230.25	14.52 / 6	MAG TRUCKING 3500 ENTERPRISE AVE HAYWARD CA 94545	NPDES
ICIS Fac Interest ID:		3600722383		Impaired Waters:		
NPDES ID:		CAZ181230		County Code:		CA001
Facility UIN:		110043415006		County:		ALAMEDA
Fac Type Cd:		POF		Geocode Lat:		37.63326
Fac Type Desc:		Privately Owned Facility		Geocode Long:		-122.12927
ICIS Permits						
Activity ID:		3601101733		Issuing Agency:		CA Waterboards
Version No:		0		Agency Typ Cd:		ST6
Orig Issue Date:		07/01/2015		Agency Typ Desc:		State
Issue Date:		07/01/2015		Prmt Comp Stat Flg:		Yes
Effective Date:		07/01/2015		RNC Tracking Flag:		Yes
Expiration Date:		06/30/2020		Master Exter Prmt No:		CAS000001
Retirement Date:				TMDL Interface Flag:		
Termination Date:				State Wtr Body:		
Fac Type Indicator:		NON-POTW		State Wtr Body Nme:		
Permit Typ Cd:		GPC		Prmt Status Code:		EFF
Prmt Type Desc:		General Permit Covered Facility		Prmt Status Desc:		Effective
Permit Name:		Mag Trucking				
Major Minor Status Flag:		N				
Major Minor Status Desc:		Minor Discharger				

Map Key	Number of Records	Direction	Distance (mi/ft)	Elev/Diff (ft)	Site	DB
---------	-------------------	-----------	------------------	----------------	------	----

Total Design Flow No:
Actual Avg Flow No:
Edmr Auth Flag:
Pretmt Indicator Cd:
Pretmt Indicator Desc:
WBD HUC 12:

No

SIC Code

SIC Code: 4231
SIC Desc: Trucking Terminal Facilities
Prim Indicator Flg: Yes

<u>7</u>	10 of 10	ENE	0.04 / 230.25	14.52 / 6	MAG TRUCKING 3500 ENTERPRISE AVE HAYWARD CA 94545-3204	RCRA NON GEN
----------	----------	-----	------------------	--------------	--	-----------------

EPA Handler ID: CAL000019651
Gen Status Universe: No Report
Contact Name: VAN DERA DENIS
Contact Address: 3500 ENTERPRISE AVE , , HAYWARD , CA, 94545 ,
Contact Phone No and Ext: 510-782-8801
Contact Email: EAMEZCUA@MAGTRUCKING.COM
Contact Country:
County Name: ALAMEDA
EPA Region: 09
Land Type:
Receive Date: 19891114

Violation/Evaluation Summary

Note: NO RECORDS: As of May 2020, there are no Compliance Monitoring and Enforcement (violation) records associated with this facility (EPA ID).

Handler Summary

Importer Activity: No
Mixed Waste Generator: No
Transporter Activity: No
Transfer Facility: No
Onsite Burner Exemption: No
Furnace Exemption: No
Underground Injection Activity: No
Commercial TSD: No
Used Oil Transporter: No
Used Oil Transfer Facility: No
Used Oil Processor: No
Used Oil Refiner: No
Used Oil Burner: No
Used Oil Market Burner: No
Used Oil Spec Marketer: No

Hazardous Waste Handler Details

Sequence No: 1
Receive Date: 19891114
Handler Name: MAG TRUCKING
Source Type: Implementer
Federal Waste Generator Code: N
Generator Code Description: Not a Generator, Verified

Owner/Operator Details

Map Key	Number of Records	Direction	Distance (mi/ft)	Elev/Diff (ft)	Site	DB
<hr/>						
Owner/Operator Ind:	Current Owner				Street No:	
Type:	Other				Street 1:	3500 ENTERPRISE AVE
Name:	VAN DERA JOE & DENIS				Street 2:	
Date Became Current:					City:	HAYWARD
Date Ended Current:					State:	CA
Phone:	510-782-8801				Country:	
Source Type:	Implementer				Zip Code:	94545-0000
<hr/>						
Owner/Operator Ind:	Current Operator				Street No:	
Type:	Other				Street 1:	3500 ENTERPRISE AVE
Name:	VAN DERA DENIS				Street 2:	
Date Became Current:					City:	HAYWARD
Date Ended Current:					State:	CA
Phone:	510-782-8801				Country:	
Source Type:	Implementer				Zip Code:	94545

8	1 of 5	SE	0.06 / 295.68	16.15 / 7	ELIM BIOPHARMACEUTICALS INC 25495 WHITESELL ST HAYWARD CA 94545	RCRA SQG
-------------------	--------	----	------------------	--------------	---	----------

EPA Handler ID: CAD982336166
Gen Status Universe: Small Quantity Generator
Contact Name: MING OUYANG
Contact Address: 25495 , WHITESELL ST , , HAYWARD , CA, 94545 ,
Contact Phone No and Ext: 510-783-1112
Contact Email: MING.OUYANG@ELIMBIO.COM
Contact Country:
County Name: ALAMEDA
EPA Region: 09
Land Type: Private
Receive Date: 20140301

Violation/Evaluation Summary

Note: NO RECORDS: As of May 2020, there are no Compliance Monitoring and Enforcement (violation) records associated with this facility (EPA ID).

Handler Summary

Importer Activity: No
Mixed Waste Generator: No
Transporter Activity: No
Transfer Facility: No
Onsite Burner Exemption: No
Furnace Exemption: No
Underground Injection Activity: No
Commercial TSD: No
Used Oil Transporter: No
Used Oil Transfer Facility: No
Used Oil Processor: No
Used Oil Refiner: No
Used Oil Burner: No
Used Oil Market Burner: No
Used Oil Spec Marketer: No

Hazardous Waste Handler Details

Sequence No: 1
Receive Date: 19871120
Handler Name: NELLCOR INC
Federal Waste Generator Code: 2
Generator Code Description: Small Quantity Generator
Source Type: Notification

Map Key	Number of Records	Direction	Distance (mi/ft)	Elev/Diff (ft)	Site	DB
---------	-------------------	-----------	------------------	----------------	------	----

Hazardous Waste Handler Details

Sequence No: 2
Receive Date: 20060112
Handler Name: ELIM BIOPHARMACEUTICALS INC
Federal Waste Generator Code: 2
Generator Code Description: Small Quantity Generator
Source Type: Notification

Waste Code Details

Hazardous Waste Code: D001
Waste Code Description: IGNITABLE WASTE

Hazardous Waste Code: F003
Waste Code Description: THE FOLLOWING SPENT NONHALOGENATED SOLVENTS: XYLENE, ACETONE, ETHYL ACETATE, ETHYL BENZENE, ETHYL ETHER, METHYL ISOBUTYL KETONE, N-BUTYL ALCOHOL, CYCLOHEXANONE, AND METHANOL; ALL SPENT SOLVENT MIXTURES/BLENDS CONTAINING, BEFORE USE, ONLY THE ABOVE SPENT NONHALOGENATED SOLVENTS; AND ALL SPENT SOLVENT MIXTURES/BLENDS CONTAINING, BEFORE USE, ONE OR MORE OF THE ABOVE NONHALOGENATED SOLVENTS, AND A TOTAL OF TEN PERCENT OR MORE (BY VOLUME) OF ONE OR MORE OF THOSE SOLVENTS LISTED IN F001, F002, F004, AND F005; AND STILL BOTTOMS FROM THE RECOVERY OF THESE SPENT SOLVENTS AND SPENT SOLVENT MIXTURES.

Hazardous Waste Handler Details

Sequence No: 1
Receive Date: 20140301
Handler Name: ELIM BIOPHARMACEUTICALS INC
Federal Waste Generator Code: 2
Generator Code Description: Small Quantity Generator
Source Type: Annual/Biennial Report update with Notification

Waste Code Details

Hazardous Waste Code: D001
Waste Code Description: IGNITABLE WASTE

Owner/Operator Details

Owner/Operator Ind: Current Owner Type: Private Name: WHITESELL Z, LLC Date Became Current: 20050613 Date Ended Current: Phone: 510-783-1112 Source Type: Annual/Biennial Report update with Notification	Street No: 25495 Street 1: WHITESELL ST Street 2: City: HAYWARD State: CA Country: Zip Code: 94545
Owner/Operator Ind: Current Owner Type: Private Name: WHITESELL Z LLC Date Became Current: 20050630 Date Ended Current: Phone: Source Type: Notification	Street No: Street 1: 140 WARE RD Street 2: City: WOODSIDE State: CA Country: US Zip Code: 94062
Owner/Operator Ind: Current Owner Type: Private Name: SPIEKER PARTNERS Date Became Current: Date Ended Current: Phone: 415-555-1212 Source Type: Notification	Street No: Street 1: NOT REQUIRED Street 2: City: NOT REQUIRED State: ME Country: Zip Code: 99999

Map Key	Number of Records	Direction	Distance (mi/ft)	Elev/Diff (ft)	Site	DB
<hr/>						
Owner/Operator Ind:	Current Operator				Street No:	
Type:	Private				Street 1:	
Name:	ELIM BIOPHARMACEUTICALS INC				Street 2:	
Date Became Current:	20050701				City:	
Date Ended Current:					State:	
Phone:					Country:	
Source Type:	Annual/Biennial Report update with Notification				Zip Code:	
Owner/Operator Ind:	Current Operator				Street No:	
Type:	Private				Street 1:	NOT REQUIRED
Name:	NOT REQUIRED				Street 2:	
Date Became Current:					City:	NOT REQUIRED
Date Ended Current:					State:	ME
Phone:	415-555-1212				Country:	
Source Type:	Notification				Zip Code:	99999
Owner/Operator Ind:	Current Operator				Street No:	
Type:	Private				Street 1:	
Name:	ELIM BIOPHARMACEUTICALS INC				Street 2:	
Date Became Current:	20051128				City:	
Date Ended Current:					State:	
Phone:					Country:	US
Source Type:	Notification				Zip Code:	
<hr/>						
<u>Historical Handler Details</u>						
Receive Dt:	20060112					
Generator Code Description:	Small Quantity Generator					
Handler Name:	ELIM BIOPHARMACEUTICALS INC					
Receive Dt:	19871120					
Generator Code Description:	Small Quantity Generator					
Handler Name:	NELLCOR INC					
<hr/>						
<u>8</u>	2 of 5	SE	0.06 / 295.68	16.15 / 7	ELIM BIOPHARMACEUTICALS 25495 WHITESELL ST CA 94545	HAYWARD CUPA
Status:	A				Tiered Permit:	
Status Desc:	Active				SPCC:	
Range:	HMSO RANGE - 2A				MVF Tanks:	
HMBP:	Yes				Non MVF Tanks:	
HWG:	HWG LEVEL - SQG				CAL ARP:	
LQG:					RCRA LQG:	
<hr/>						
<u>8</u>	3 of 5	SE	0.06 / 295.68	16.15 / 7	ELIM BIOPHARMACEUTICALS INC 25495 WHITESELL ST HAYWARD CA 94545	BRS
Handler ID:	CAD982336166					
Receive Date:	20140301					
Land Type:	P					
Land Type Desc:	Private					
Fed Waste Generator:	2					
State Identification Number:						
State Waste Generator:	2					
Short Term Generator:	No					
Mixed Waste Generator:	No					
Importer Activity:	No					
Transporter:	No					
Transfer Facility:	No					
TSD Activity:	No					
Recycler Activity:	No					
HW Report Exempt Status:						

Map Key	Number of Records	Direction	Distance (mi/ft)	Elev/Diff (ft)	Site	DB
<hr/>						
HW Report Exmp Stat Dsc:						
Source Reduction Activity:						
Opportunity Assessment:						
Generator Status Owner:						
Onsite Burner Exemption:	No					
Furnace Exemption:	No					
Undergrnd Injection Activity:	No					
Off Site Receipt:	No					
Universal Waste Dest Fac:	No					
Used Oil Transporter:	No					
Used Oil Transfer Facility:	No					
Used Oil Processor:	No					
Used Oil Refiner:	No					
Used Oil Burner:	No					
Used Oil Market Burner:	No					
Used Oil Spec Marketer:	No					
Subpart K College:	No					
Subpart K Hospital:	No					
Subpart K Nonprofit:	No					
Subpart K Withdrawal:	No					
Include In National Report:	Yes					
Submittal Reason:						
Submittal Reason Desc:						
Generator Activity:						
Generator Activity Desc:	Not a generator					
Man Batteries:						
Man Pesticides:						
Man Mercury Equip:						
Man Lamps:						
Source Type:						
Lrg Qntity Gen of Batteries:						
Lrg Qntity Accum of Batter:						
Lrg Qntity Gen of Pesticid:						
Lrg Qntity Accum of Pestic:						
Lrg Qntity Gen of Thermost:						
Lrg Qnt Accum of Thermo:						
Large Qntity Gen of Lamps:						
Large Qntity Accum Lamps:						
Waste Mng Storage Desc:						
Storage Status Owner:						
On-Site Waste Management						
Status RCRA1:						
Waste Manage Status Dsc:						
Management Status Owner:						
Waste Management Status						
Storage:						
On-Site Waste Management						
Status RCRA2:						
Mngmnt Status Owner2:						
Reporting Cycle Year:						
Waste State:						
Waste Region:						
County Code:	CA001					
County Name:						
Location Country:						
State District:						
Mail Street No:	25495					
Mail Street1:	WHITESELL ST					
Mail Street2:						
Mail City:	HAYWARD					
Mail State:	CA					
Mail Zip:	94545					
Mail Country:						
Contact First Name:	MING					
Contact Middle Initial:						
Contact Last Name:	OUYANG					
Contact Street No:	25495					
Contact Street1:	WHITESELL ST					
Contact Street2:						

Map Key	Number of Records	Direction	Distance (mi/ft)	Elev/Diff (ft)	Site	DB
Contact City:		HAYWARD				
Contact State:		CA				
Contact Zip:		94545				
Contact Country:						
Contact Phone:		5107831112				
Contact Phone Ext:						
Contact Fax:		5107831119				
Contact Title:		PEPTIDE SYNTHESIS DIR				
Contact Email:		MING.OUYANG@ELIMBIO.COM				
File Name:		Year-2013				
Notes:		CAB ***Note: many records provided by the department have a truncated [NOTES] field.				

--Details--

Cert Seq:	1
Cert Signed Date:	20141013
Cert Title:	PRESIDENT/CEO
Cert First Name:	YILIN
Cert Middle Initial:	
Cert Last Name:	ZHANG
Rsn for not Generating 1:	
Rsn for not Generating 2:	
Rsn for not Generating 3:	
Rsn for not Generating 4:	
Rsn for not Generating 5:	
Rsn for not Generating 6:	
Rsn for not Generating 7:	
Src Reduction Lmtation 1:	
Src Reduction Lmtation 2:	
Src Reduction Lmtation 3:	
Src Reduction Lmtation 4:	
Src Reduction Lmtation 5:	
Src Reduction Lmtation 6:	
Src Reduction Lmtation 7:	
Src Reduction Lmtation 8:	
Src Reduction Lmtation 9:	
Src Reduction Lmtation10:	
Recycling Limitations 1:	
Recycling Limitations 2:	
Recycling Limitations 3:	
Recycling Limitations 4:	
Recycling Limitations 5:	
Recycling Limitations 6:	
Recycling Limitations 7:	
Recycling Limitations 8:	
Recycling Limitations 9:	
Recycling Limitations 10:	
Recycling Limitations 11:	
Recycling Limitations 12:	
Recycling Limitations 13:	
Recycling Limitations 14:	
Recycling Limitations 15:	

8	4 of 5	SE	0.06 / 295.68	16.15 / 7	ELIM BIOPHARMACEUTICALS INC 25495 WHITESELL STREET HAYWARD CA 94545	ECHO
FRS ID:	110002795930			Facility Latitude:	37.63068	
Fac EPA Region:	09			Facility Longitude:	-122.12905	
Facility County:	ALAMEDA					

Facility Details

Major Facility?:		Air?:	N
Active/Operating?:	Y	NPDES?:	N
Compliance Status:	No Violation Identified	SDWIS?:	N

Map Key	Number of Records	Direction	Distance (mi/ft)	Elev/Diff (ft)	Site	DB
Signif Non Compl?:	N				RCRA?:	Y
Programs with SNC:	0				TRI?:	N
Qtrs with NC:	0				GHG?:	N
3Yr Compliance Hist:					SIC Codes:	
Formal Action Count:	0				NAICS Codes:	541711
Last Formal Action:					FIPS Code:	06001
Last EPA Formal Act:					Indian/Tribal?:	N
Last State Formal Act:					Federal ?:	
Informal Count:	0				Federal Agency:	
Last Informal Action:					Chesapeake Bay?:	
Last EPA Informal A:					NAA?:	Y
Last State Informal A:					Coordinate Method:	ADDRESS MATCHING-HOUSE NUMBER
Total Penalties:	0				Reference Point:	CENTER OF A FACILITY OR STATION
Penalty Count:					Accuracy (Meters):	30
Date of Last Penalty:					Inspection Count:	0
Last Penalty Amount:					Last Inspection:	
myRTK Universe:	NNN				Last EPA Inspection:	
Dschg Impair Water?:					Last State Inspection:	
EJ Screen 80%:	Y				Days Last Inspection:	
DFR URL:		http://echo.epa.gov/detailed-facility-report?fid=110002795930				

Resource Conservation and Recovery Act (RCRA)

RCRA ID(s):	CAD982336166	Penalties:	
Permit Types:	SQG	Last Penalty Date:	
RCRA NAICS:	541711	Last Penalty Amt:	
Inspection Count:		Qtrs with NC:	0
Informal Count:		Compliance Status:	No Violation Identified
Formal Action Cnt:		SNC ?:	N
Days since Last Evaluation:			
Date of Last Formal Action:			
3Yr Compl Qtrs History:			

Facility Details - Data Download

Compliance Status:	No Violation Identified	Federal Agency Nam:	
SNC ?:	N	SIC Codes:	
Qtrs in NC:	0	NAICS Codes:	541711
Formal Action Cnt:	0	NAA?:	Y
Last Formal Action:		NAA Pollutants:	OZONE; Particulate Matter; Carbon Monoxide;
Informal Count:	0	EJ Screen 80%:	3
Total Penalties:	0	Indian/Tribal?:	N
Penalty Count:		Indian/Spatial?:	N
Dt of Last Penalty:		Tile Proxmty NPDES:	94.5
Last Penalty Amt:		Tile Proximity NPL:	76
Inspection Count:	0	Tile Proximity RMP:	89.1
Dt of Last Inspect:		Tile Proximity TSDF:	91.8
RMP ID(s):		Tile O3:	72.2
EIS ID(s):		Tile PM:	74.4
EPCRA Inspctns 5Yr:		Tile PCT Pre 1960:	74.7
FIFRA Inspctns 5Yr:		Tile DPM:	75.6
Federal?:			
Days since Last Inspection:			
NAA Categories:	8-HOUR OZONE(1997);8-HOUR OZONE(2008); 8-HOUR OZONE(2015); PM-2.5 (2006); Carbon Monoxide (1971);		
DFR URL:	https://echo.epa.gov/detailed-facility-report?fid=110002795930		

8	5 of 5	SE	0.06 / 295.68	16.15 / 7	ELIM BIOPHARMACEUTICALS 25495 WHITESELL ST HAYWARD CA 94545	CERS HAZ
-------------------	--------	----	------------------	--------------	---	----------

Site ID:	114257
Latitude:	37.630379
Longitude:	-122.130394
County:	Alameda County

Map Key	Number of Records	Direction	Distance (mi/ft)	Elev/Diff (ft)	Site	DB
---------	----------------------	-----------	---------------------	-------------------	------	----

Regulated Programs

EI ID:	10314547	EI Description:	Chemical Storage Facilities
EI ID:	10314547	EI Description:	Hazardous Waste Generator

Evaluations

Eval Date:	11/15/2016
Violations Found:	No
Eval General Type:	Compliance Evaluation Inspection
Eval Type:	Routine done by local agency
Eval Division:	Hayward City Fire Department
Eval Program:	HMRRP
Eval Source:	CERS
Eval Notes:	

HMBP inspection passed; Note: data in [EVAL Notes] field for some records is truncated from the source.

Eval Date:	11/15/2016
Violations Found:	No
Eval General Type:	Compliance Evaluation Inspection
Eval Type:	Routine done by local agency
Eval Division:	Hayward City Fire Department
Eval Program:	HW
Eval Source:	CERS
Eval Notes:	

SQG inspection passed; Note: data in [EVAL Notes] field for some records is truncated from the source.

Affiliations

Affil Type Desc:	Operator
Entity Name:	YILIN ZHANG, PRESIDENT & CEO
Entity Title:	
Address:	
City:	
State:	
Country:	
Zip Code:	
Phone:	(510) 427-8896

Affil Type Desc:	Legal Owner
Entity Name:	YILIN ZHANG, PRESIDENT & CEO
Entity Title:	
Address:	25495 WHITESELL ST
City:	HAYWARD
State:	CA
Country:	United States
Zip Code:	94545
Phone:	(510) 427-8896

Affil Type Desc:	Identification Signer
Entity Name:	Lihyun Sun
Entity Title:	Sr. Vice President
Address:	
City:	
State:	
Country:	
Zip Code:	
Phone:	

Affil Type Desc:	Parent Corporation
Entity Name:	ELIM BIOPHARMACEUTICALS

Map Key	Number of Records	Direction	Distance (mi/ft)	Elev/Diff (ft)	Site	DB
---------	-------------------	-----------	------------------	----------------	------	----

Entity Title:
Address:
City:
State:
Country:
Zip Code:
Phone:

Affil Type Desc: Property Owner
Entity Name: Yilin Zhange
Entity Title:
Address: 25495 Whitesell St.
City: Hayward
State: CA
Country: United States
Zip Code: 94545
Phone: (510) 427-8896

Affil Type Desc: Facility Mailing Address
Entity Name: Mailing Address
Entity Title:
Address: 25495 WHITESELL ST
City: HAYWARD
State: CA
Country:
Zip Code: 94545
Phone:

Affil Type Desc: Environmental Contact
Entity Name: YILIN ZHANG, PRESIDENT & CEO
Entity Title:
Address: 25495 WHITESELL ST
City: HAYWARD
State: CA
Country:
Zip Code: 94545
Phone:

Affil Type Desc: CUPA District
Entity Name: Hayward City Fire Dept
Entity Title:
Address: 777 B Street
City: Hayward
State: CA
Country:
Zip Code: 94541
Phone: (510) 583-4900

Coordinates

Env Int Type Code:	HWG	Longitude:	-122.130390
Program ID:	10314547	Coord Name:	
Latitude:	37.630380	Ref Point Type Desc:	Center of a facility or station.

9	1 of 3	NE	0.08 / 438.28	15.45 / 6	GURU TRUCKING SERVICES INC 24203 WHITESELL ROAD HAYWARD CA 94545	RCRA TSD
-------------------	--------	----	---------------	-----------	--	----------

EPA Handler ID: CAL000444158
Gen Status Universe: No Report
Contact Name: PREETINDER SINGH
Contact Address: 8617 W EDCHEVERRY DR , , TRACY , CA, 95304 ,
Contact Phone No and Ext: 510-714-4543
Contact Email: ADMIN@GURUTRUCKING.COM
Contact Country:
Land Type:
County Name: ALAMEDA

Map Key	Number of Records	Direction	Distance (mi/ft)	Elev/Diff (ft)	Site	DB
---------	-------------------	-----------	------------------	----------------	------	----

EPA Region:	09
Receive Date:	20190307

Violation/Evaluation Summary

Note: NO RECORDS: As of May 2020, there are no Compliance Monitoring and Enforcement (violation) records associated with this facility (EPA ID).

Handler Summary

Importer Activity:	No
Mixed Waste Generator:	No
Transporter Activity:	No
Transfer Facility:	No
Onsite Burner Exemption:	No
Smelting, Melting and Refining:	No
Underground Injection Control:	No
Commercial TSD:	No
Used Oil Transporter:	No
Used Oil Transfer Facility:	No
Used Oil Processor:	No
Used Oil Refiner:	No
Used Oil Burner:	No
Used Oil Market Burner:	No
Used Oil Spec Marketer:	No

Hazardous Waste Handler Details

Sequence No:	1
Receive Date:	20190307
Handler Name:	GURU TRUCKING SERVICES INC
Federal Waste Generator Code:	N
Generator Code Description:	Not a Generator, Verified
Source Type:	Implementer

Owner/Operator Details

Owner/Operator Ind:	Current Owner	Street No:	
Type:	Other	Street 1:	8617 W EDCHEVERRY DR
Name:	RAVINDER KAUR	Street 2:	
Date Became Current:		City:	TRACY
Date Ended Current:		State:	CA
Phone:	510-557-2716	Country:	
Source Type:	Implementer	Zip Code:	95304

Owner/Operator Ind:	Current Operator	Street No:	
Type:	Other	Street 1:	8617 W EDCHEVERRY DR
Name:	PREETINDER SINGH	Street 2:	
Date Became Current:		City:	TRACY
Date Ended Current:		State:	CA
Phone:	510-714-4543	Country:	
Source Type:	Implementer	Zip Code:	95304

9	2 of 3	NE	0.08 / 438.28	15.45 / 6	GURU TRUCKING SERVICES INC 24203 WHITESSELL ROAD HAYWARD CA 94545	RCRA NON GEN
-------------------	--------	----	---------------	-----------	---	-----------------

EPA Handler ID:	CAL000444158
Gen Status Universe:	No Report
Contact Name:	PREETINDER SINGH
Contact Address:	8617 W EDCHEVERRY DR , , TRACY , CA, 95304 ,
Contact Phone No and Ext:	510-714-4543
Contact Email:	ADMIN@GURUTRUCKING.COM

Map Key	Number of Records	Direction	Distance (mi/ft)	Elev/Diff (ft)	Site	DB
---------	-------------------	-----------	------------------	----------------	------	----

Contact Country:
County Name: ALAMEDA
EPA Region: 09
Land Type:
Receive Date: 20190307

Violation/Evaluation Summary

Note: NO RECORDS: As of May 2020, there are no Compliance Monitoring and Enforcement (violation) records associated with this facility (EPA ID).

Handler Summary

Importer Activity: No
Mixed Waste Generator: No
Transporter Activity: No
Transfer Facility: No
Onsite Burner Exemption: No
Furnace Exemption: No
Underground Injection Activity: No
Commercial TSD: No
Used Oil Transporter: No
Used Oil Transfer Facility: No
Used Oil Processor: No
Used Oil Refiner: No
Used Oil Burner: No
Used Oil Market Burner: No
Used Oil Spec Marketer: No

Hazardous Waste Handler Details

Sequence No: 1
Receive Date: 20190307
Handler Name: GURU TRUCKING SERVICES INC
Source Type: Implementer
Federal Waste Generator Code: N
Generator Code Description: Not a Generator, Verified

Owner/Operator Details

Owner/Operator Ind:	Current Operator	Street No:	
Type:	Other	Street 1:	8617 W EDCHEVERRY DR
Name:	PREETINDER SINGH	Street 2:	
Date Became Current:		City:	TRACY
Date Ended Current:		State:	CA
Phone:	510-714-4543	Country:	
Source Type:	Implementer	Zip Code:	95304

Owner/Operator Ind:	Current Owner	Street No:	
Type:	Other	Street 1:	8617 W EDCHEVERRY DR
Name:	RAVINDER KAUR	Street 2:	
Date Became Current:		City:	TRACY
Date Ended Current:		State:	CA
Phone:	510-557-2716	Country:	
Source Type:	Implementer	Zip Code:	95304

9	3 of 3	NE	0.08 / 438.28	15.45 / 6	GURU TRUCKING SERVICES INC 24203 WHITESELL ROAD HAYWARD CA 94545	ECHO
-------------------	--------	----	---------------	-----------	--	------

FRS ID:	110070591019	Facility Latitude:	37.633614
Fac EPA Region:	09	Facility Longitude:	-122.111086
Facility County:	ALAMEDA		

Map Key	Number of Records	Direction	Distance (mi/ft)	Elev/Diff (ft)	Site	DB
---------	----------------------	-----------	---------------------	-------------------	------	----

Facility Details

Major Facility?:		Air?:	N
Active/Operating?:	Y	NPDES?:	N
Compliance Status:	No Violation Identified	SDWIS?:	N
Signif Non Compl?:	N	RCRA?:	Y
Programs with SNC:	0	TRI?:	N
Qtrs with NC:	0	GHG?:	N
3Yr Compliance Hist:		SIC Codes:	
Formal Action Count:	0	NAICS Codes:	722310
Last Formal Action:		FIPS Code:	06001
Last EPA Formal Act:		Indian/Tribal?:	N
Last State Formal Act:		Federal ?:	
Informal Count:	0	Federal Agency:	
Last Informal Action:		Chesapeake Bay?:	
Last EPA Informal A:		NAA?:	
Last State Informal A:		Coordinate Method:	Zip Code Centroid
Total Penalties:	0	Reference Point:	
Penalty Count:		Accuracy (Meters):	10000
Date of Last Penalty:		Inspection Count:	0
Last Penalty Amount:		Last Inspection:	
myRTK Universe:	NNN	Last EPA Inspection:	
Dschg Impair Water?:		Last State Inspection:	
EJ Screen 80%:	N	Days Last Inspection:	
DFR URL:	http://echo.epa.gov/detailed-facility-report?fid=110070591019		

Resource Conservation and Recovery Act (RCRA)

RCRA ID(s):	CAL000444158	Penalties:	
Permit Types:	Transporter	Last Penalty Date:	
RCRA NAICS:	722310	Last Penalty Amt:	
Inspection Count:		Qtrs with NC:	0
Informal Count:		Compliance Status:	No Violation Identified
Formal Action Cnt:		SNC ?:	N
Days since Last Evaluation:			
Date of Last Formal Action:			
3Yr Compl Qtrs History:			

Facility Details - Data Download

Compliance Status:	No Violation Identified	Federal Agency Nam:	
SNC ?:	N	SIC Codes:	
Qtrs in NC:	0	NAICS Codes:	722310
Formal Action Cnt:	0	NAA?:	
Last Formal Action:		NAA Pollutants:	
Informal Count:	0	EJ Screen 80%:	
Total Penalties:	0	Indian/Tribal?:	N
Penalty Count:		Indian/Spatial?:	N
Dt of Last Penalty:		Tile Proxmty NPDES:	
Last Penalty Amt:		Tile Proximity NPL:	
Inspection Count:	0	Tile Proximity RMP:	
Dt of Last Inspect:		Tile Proximity TSDF:	
RMP ID(s):		Tile O3:	
EIS ID(s):		Tile PM:	
EPCRA Inspctns 5Yr:		Tile PCT Pre 1960:	
FIFRA Inspctns 5Yr:		Tile DPM:	
Federal?:			
Days since Last Inspection:			
NAA Categories:			
DFR URL:	https://echo.epa.gov/detailed-facility-report?fid=110070591019		

Map Key	Number of Records	Direction	Distance (mi/ft)	Elev/Diff (ft)	Site	DB
---------	-------------------	-----------	------------------	----------------	------	----

3500 ENTERPRISE AVENUE
HAYWARD CA 94545

Estor/EPA ID:	01150001	Assembly District:	20
Site Code:		Senate District:	10
Nat Priority List:	NO	Permit Renewal Lead:	
APN:	NONE SPECIFIED	Public Partici Spclst:	
Census Tract:	6001437101	Project Manager:	
Site Type:	* HISTORICAL	County:	ALAMEDA
Address Description:	3500 ENTERPRISE AVENUE	Latitude:	37.6318931
Office:	CLEANUP BERKELEY	Longitude:	-122.127645
Special Program:		Acres:	NONE SPECIFIED
Funding:		Supervisor:	
Cleanup Status:	REFER: OTHER AGENCY AS OF 3/17/1988		
Cleanup Oversight Agencies:	NONE SPECIFIED		
School District:			
Past Use that Caused Contam:	NONE SPECIFIED		
Potential Media Affected:	NONE SPECIFIED		
Potential Contamin of Concern:			

CONTAMINATED SOIL, HYDROCARBON SOLVENTS, WASTE POTENTIALLY CONTAINING DIOXINS

Site History:

The Les McDonald Construction Company (LMCC) was located at 3500 Enterprise Avenue in Hayward, California during the 1980's. LMC later moved its operations to 150 Sloan Court in Tracy, California in January 1994. The property is currently owned by Joe and Dennis Vandera and is occupied by MAG Trucking (MAG), which uses the facility for truck maintenance. In 1988, a site screening completed for LMCC revealed that site soils were contaminated with diesel which probably resulted from an isolated incident involving a broken fuel hose on a piece of heavy equipment. Sampling indicated the presence of diesel in concentrations from 540 ppm to 1500 ppm and subsequent remediaton took place under HFD oversight. The Hayward Fire Department's (HFD) file also indicates that LMCC had two underground storage tanks (USTs) in 1986. One of the tanks containing waste oil, was abandoned in place in 1988, under HFD oversight. Soil sampling during the UST abandonment indicated the absence of leakage, based on non-detectable sample results. According to LMCC's Hazardous Management Business Plan, hazardous materials used or stored on-site included hydrocarbon solvents, oxygen, acetylene and enamel thinner. MAG, the site's current occupant, has a hazardous materials storage permit on file with HFD.

Status:	REFER: OTHER AGENCY
A2 Program Type:	HISTORICAL
CalEnviroScreen Score:	76-80%
Summary Link:	http://www.envirostor.dtsc.ca.gov/public/profile_report?global_id=01150001

Completed Activities

Title:	Site Screening
Title Link:	
Area Name:	
Area Link:	
Sub Area:	
Sub Area Link:	
Document Type:	Site Screening
Date Completed:	3/17/1988
Comments:	

11	1 of 18	ENE	0.15 / 777.28	14.29 / 5	ALLGOOD INDUSTRIES 3466 ENTERPRISE AVE HAYWARD CA 94545	LUST
--------------------	---------	-----	---------------	-----------	---	------

Global ID:	T0600100056	County:	ALAMEDA
Status:	COMPLETED - CASE CLOSED	Latitude:	37.632224
Status Date:	10/1/1997	Longitude:	-122.127438
Case Type:	LUST CLEANUP SITE		
Date Source:	LUST Cleanup Sites from GeoTracker Search; LUST Cleanup Sites from GeoTracker Cleanup Sites Data Download		

LUST Cleanup Sites from GeoTracker Cleanup Sites Data Download - Facilities Detail

RB Case No:	01-0062	Potential COC:	Diesel
--------------------	---------	-----------------------	--------

Map Key	Number of Records	Direction	Distance (mi/ft)	Elev/Diff (ft)	Site	DB
Local Case No:	01-0062			How Discovered:	Tank Closure	
Begin Date:	8/5/1985			Stop Method:		
Lead Agency:	HAYWARD, CITY OF			Stop Description:		
Local Agency:	HAYWARD, CITY OF			Case Worker:	DMG	
CUF Case:	NO			File Location:		
Potential Media of Concern:	Other Groundwater (uses other than drinking water)					
How Discovered Description:						
Calwater Watershed Name:	South Bay - East Bay Cities (204.20)					
DWR GW Subbasin Name:	Santa Clara Valley - East Bay Plain (2-009.04)					
Disadvantaged Community:						
Site History:						

Regulatory Activity

Action Type:	ENFORCEMENT
Date :	2/19/1997
Action:	Closure/No Further Action Letter
Action Type:	Other
Date :	8/5/1985
Action:	Leak Stopped
Action Type:	Other
Date :	8/5/1985
Action:	Leak Reported
Action Type:	Other
Date :	8/5/1985
Action:	Leak Discovery

Regulatory Contacts

Contact Type:	Regional Board Caseworker	Address:	1515 CLAY ST SUITE 1400
Contact Name:	Regional Water Board	Email:	
City:	OAKLAND	Phone No:	
Organization Name:	SAN FRANCISCO BAY RWQCB (REGION 2)		
Contact Type:	Local Agency Caseworker	Address:	777 B STREET
Contact Name:	DANILO M. GALANG	Email:	danny.galang@hayward-ca.gov
City:	HAYWARD	Phone No:	
Organization Name:	HAYWARD, CITY OF		

Status History

Status:	Completed - Case Closed
Status Date:	10/1/1997
Status:	Open - Site Assessment
Status Date:	8/5/1985
Status:	Open - Case Begin Date
Status Date:	8/5/1985

LUST Sites from GeoTracker Search - Regulatory Profile (as of Feb 24, 2020)

Site Facility Name:	ALLGOOD INDUSTRIES	Potential COC:	DIESEL
Site Facility Type:	LUST CLEANUP SITE	Facility Type:	
Cleanup Status:	COMPLETED - CASE CLOSED	Composting Method:	
Project Status:		Address:	3466 ENTERPRISE AVE
WDR Place Type:		City:	HAYWARD
WDR File:		Zip:	94545
WDR Order:		County:	ALAMEDA
CUF Priority Assig:		CUF Claim:	

Map Key	Number of Records	Direction	Distance (mi/ft)	Elev/Diff (ft)	Site	DB
---------	-------------------	-----------	------------------	----------------	------	----

CUF Amount Paid:
File Location:
Designated Beneficial Use: MUN, AGR, IND, PROC
Project Oversight Agencies:
Report Link: https://geotracker.waterboards.ca.gov/profile_report?global_id=T0600100056
Cleanup Status Detail: COMPLETED - CASE CLOSED AS OF 10/1/1997
Cleanup History Link: https://geotracker.waterboards.ca.gov/profile_report_include?global_id=T0600100056&tabname=regulatoryhistory
Potential Media of Concern: OTHER GROUNDWATER (USES OTHER THAN DRINKING WATER)
User Defined Beneficial Use:
DWR GW Sub Basin: Santa Clara Valley - East Bay Plain (2-009.04)
Calwater Watershed Name: South Bay - East Bay Cities (204.20)
Post Closure Site Management:
Future Land Use:
Cleanup Oversight Agencies: HAYWARD, CITY OF (LEAD) - CASE #: 01-0062
CASEWORKER: DANILO M. GALANG
SAN FRANCISCO BAY RWQCB (REGION 2) - CASE #: 01-0062
CASEWORKER: Regional Water Board
Gndwater Monitoring Freque:
Designated Beneficial Use Desc: Municipal and Domestic Supply, Agricultural Supply, Industrial Service Supply, Industrial Process Supply
Site History:
No site history available

LUST Sites from GeoTracker Search - Cleanup Status History (as of Feb 24, 2020)

Status: Completed - Case Closed
Date : 10/1/1997

Status: Open - Site Assessment
Date : 8/5/1985

Status: Open - Case Begin Date
Date : 8/5/1985

LUST Sites from GeoTracker Search - Regulatory Activities (as of Feb 24, 2020)

Action Type: Other Regulatory Actions
Action Date: 2/19/1997
Received Issue Date: 2/19/1997
Action: Closure/No Further Action Letter
Doc Link: https://geotracker.waterboards.ca.gov/view_documents?global_id=T0600100056&enforcement_id=6056269&temptable=ENFORCEMENT

Title Description Comments:

Case Closure Letter

Action Type: Leak Action
Action Date: 8/5/1985
Received Issue Date:
Action: Leak Discovery

Title Description Comments:

Action Type: Leak Action
Action Date: 8/5/1985
Received Issue Date:
Action: Leak Stopped

Title Description Comments:

Action Type: Leak Action
Action Date: 8/5/1985
Received Issue Date:

Map Key	Number of Records	Direction	Distance (mi/ft)	Elev/Diff (ft)	Site	DB
---------	-------------------	-----------	------------------	----------------	------	----

Action: Leak Reported
 Doc Link:
 Title Description Comments:

LUST Sites from GeoTracker Search - Documents (as of Feb 24, 2020)

Document Type:	Site Documents	Size :	
Document Date:	2/19/1997	Submitted By:	(REGULATOR)
Type:	CLOSURE/NO FURTHER ACTION LETTER	Submitted:	
Title:	CASE CLOSURE LETTER		
Title Link:	https://geotracker.waterboards.ca.gov/view_documents?global_id=T0600100056&enforcement_id=6056269		

11	2 of 18	ENE	0.15 / 777.28	14.29 / 5	ALLGOOD INDUSTRIES 3466 ENTERPRISE AVE HAYWARD CA 94545	HHSS
--------------------	---------	-----	---------------	-----------	---	------

County: Alameda
 Pdf File Url: http://geotracker.waterboards.ca.gov/ustpdfs/pdf/00035d02.pdf

11	3 of 18	ENE	0.15 / 777.28	14.29 / 5	TEGRANT DIVERSIFIED BRANDS - HAYWARD 3466 ENTERPRISE AVE CA 94545	HAYWARD CUPA
--------------------	---------	-----	---------------	-----------	--	-----------------

Status:	A	Tiered Permit:	
Status Desc:	Active	SPCC:	
Range:	HMSO RANGE - 2A	MVF Tanks:	
HMBP:	Yes	Non MVF Tanks:	
HWG:		CAL ARP:	
LQG:		RCRA LQG:	

11	4 of 18	ENE	0.15 / 777.28	14.29 / 5	SCA PACKAGING 3466 ENTERPRISE AVE HAYWARD CA 94545	ECHO
--------------------	---------	-----	---------------	-----------	--	------

FRS ID:	110022882503	Facility Latitude:	37.63328
Fac EPA Region:	09	Facility Longitude:	-122.12743
Facility County:	ALAMEDA		

Facility Details

Major Facility?:		Air?:	Y
Active/Operating?:	Y	NPDES?:	N
Compliance Status:	No Violation Identified	SDWIS?:	N
Signif Non Compl?:	N	RCRA?:	N
Programs with SNC:	0	TRI?:	N
Qtrs with NC:	0	GHG?:	N
3Yr Compliance Hist:		SIC Codes:	3086
Formal Action Count:	0	NAICS Codes:	999999
Last Formal Action:		FIPS Code:	06001
Last EPA Formal Act:		Indian/Tribal?:	N
Last State Formal Act:		Federal ?:	
Informal Count:	0	Federal Agency:	
Last Informal Action:		Chesapeake Bay?:	
Last EPA Informal A:		NAA?:	Y
Last State Informal A:		Coordinate Method:	ADDRESS MATCHING-HOUSE NUMBER
Total Penalties:	0	Reference Point:	CENTER OF A FACILITY OR STATION
Penalty Count:		Accuracy (Meters):	30
Date of Last Penalty:		Inspection Count:	0
Last Penalty Amount:		Last Inspection:	
myRTK Universe:	NNN	Last EPA Inspection:	

<u>2015 Criteria Data</u>			
Facility ID:	2815	CERR Code:	
Facility SIC Code:	2653	TOGT:	10.22129824
CO:	1	ROGT:	1.9838412
Air Basin:	SF	COT:	.624025
District:	BA	NOXT:	2.5002188
COID:	ALA	SOXT:	.010131447

Map Key	Number of Records	Direction	Distance (mi/ft)	Elev/Diff (ft)	Site	DB
DISN: CHAPIS:	BAY AREA AQMD			PMT: PM10T:	.205272537 .197587847	
<u>2015 Toxic Data</u>						
Facility ID:	2815			COID:	ALA	
Facility SIC Code:	2653			DISN:	BAY AREA AQMD	
CO:	1			CHAPIS:		
Air Basin:	SF			CERR Code:		
District:	BA					
TS:						
Health Risk Asmt:						
Non-Cancer Chronic Haz Ind:						
Non-Cancer Acute Haz Ind:						
<u>2016 Criteria Data</u>						
Facility ID:	2815			CERR CODE:		
Facility SIC Code:	2653			TOGT:	6.006320262	
CO:	1			ROGT:	5.8347415732659	
Air Basin:	SF			COT:	.561683228	
District:	BA			NOXT:	2.25043978	
COID:	ALA			SOXT:	.009119289	
DISN:	BAY AREA AQMD			PMT:	.196958853	
CHAPIS:				PM10T:	.18942427	
<u>2016 Toxic Data</u>						
Facility ID:	2815			TS:		
Facility SIC Code:	2653			HRA:		
CERR CODE:				CH Index:		
COID:	ALA			AH Index:		
CO:	1			Air Basin:	SF	
DISN:	BAY AREA AQMD			District:	BA	
CHAPIS:						
<u>2017 Criteria Data</u>						
Facility ID:	2815			CERR Code:		
Facility SIC Code:	2653			TOGT:	5.947171862	
CO:	1			ROGT:	5.7794855721422	
Air Basin:	SF			COT:	.515433318	
District:	BA			NOXT:	2.065135036	
COID:	ALA			SOXT:	.008368391	
DISN:	BAY AREA AQMD			PMT:	.192634889	
CHAPIS:				PM10T:	.185117526	
<u>2017 Toxic Data</u>						
Facility ID:	2815			COID:	ALA	
Facility SIC Code:	2653			DISN:	BAY AREA AQMD	
CO:	1			CHAPIS:		
Air Basin:	SF			CERR Code:		
District:	BA					
TS:						
Health Risk Asmt:						
Non-Cancer Chronic Haz Ind:						
Non-Cancer Acute Haz Ind:						
<u>2018 Criteria Data</u>						
Facility ID:	2815			CERR Code:		

Map Key	Number of Records	Direction	Distance (mi/ft)	Elev/Diff (ft)	Site	DB
Facility SIC Code:	2653				TOGT:	5.459623532
CO:	1				ROGT:	5.3073040916957
Air Basin:	SF				COT:	.523006799
District:	BA				NOXT:	2.095479633
COID:	ALA				SOXT:	.008491352
DISN:	BAY AREA AQMD				PMT:	.174472272
CHAPIS:					PM10T:	.167908299
2018 Toxic Data						
Facility ID:	2815				COID:	ALA
Facility SIC Code:	2653				DISN:	BAY AREA AQMD
CO:	1				CHAPIS:	
Air Basin:	SF				CERR Code:	
District:	BA					
TS:						
Health Risk Asmt:						
Non-Cancer Chronic Haz Ind:						
Non-Cancer Acute Haz Ind:						
11	6 of 18	ENE	0.15 / 777.28	14.29 / 5	TEGRANT DIVERSIFIED BRANDS, INC 3466 ENTERPRISE AVE HAYWARD CA 94545	EMISSIONS
2014 Criteria Data						
Facility ID:	2815				CERR Code:	
Facility SIC Code:	2653				TOGT:	11.726610525
CO:	1				ROGT:	
Air Basin:	SF				COT:	.619605026
District:	BA				NOXT:	2.482508675
COID:	ALA				SOXT:	.010059687
DISN:	BAY AREA AQMD				PMT:	.183921494
CHAPIS:					PM10T:	.177308995
2014 Toxic Data						
Facility ID:	2815				COID:	ALA
Facility SIC Code:	2653				DISN:	BAY AREA AQMD
CO:	1				CHAPIS:	
Air Basin:	SF				CERR Code:	
District:	BA					
TS:						
Health Risk Asmt:						
Non-Cancer Chronic Haz Ind:						
Non-Cancer Acute Haz Ind:						
11	7 of 18	ENE	0.15 / 777.28	14.29 / 5	ALLGOOD INDUSTRIES 3466 ENTERPRISE AVE HAYWARD CA 94545	EMISSIONS
1987 Criteria Data						
Facility ID:	2815				CERR Code:	
Facility SIC Code:	2653				TOGT:	3.7
CO:	1				ROGT:	1.9279
Air Basin:	SF				COT:	
District:	BA				NOXT:	
COID:	ALA				SOXT:	
DISN:	BAY AREA AQMD				PMT:	

Map Key	Number of Records	Direction	Distance (mi/ft)	Elev/Diff (ft)	Site	DB
CHAPIS:				PM10T:		
<u>1987 Toxic Data</u>						
Facility ID:	2815			COID:	ALA	
Facility SIC Code:	2653			DISN:	BAY AREA AQMD	
CO:	1			CHAPIS:		
Air Basin:	SF			CERR Code:		
District:	BA					
TS:						
Health Risk Asmt:						
Non-Cancer Chronic Haz Ind:						
Non-Cancer Acute Haz Ind:						
<u>1990 Criteria Data</u>						
Facility ID:	2815			CERR Code:		
Facility SIC Code:	2653			TOGT:	1.9	
CO:	1			ROGT:	.99888	
Air Basin:	SF			COT:		
District:	BA			NOXT:		
COID:	ALA			SOXT:		
DISN:	BAY AREA AQMD			PMT:		
CHAPIS:				PM10T:		
<u>1990 Toxic Data</u>						
Facility ID:	2815			COID:	ALA	
Facility SIC Code:	2653			DISN:	BAY AREA AQMD	
CO:	1			CHAPIS:		
Air Basin:	SF			CERR Code:		
District:	BA					
TS:						
Health Risk Asmt:						
Non-Cancer Chronic Haz Ind:						
Non-Cancer Acute Haz Ind:						
<u>1993 Criteria Data</u>						
Facility ID:	2815			CERR Code:		
Facility SIC Code:	2653			TOGT:	2.2	
CO:	1			ROGT:	1.14902	
Air Basin:	SF			COT:		
District:	BA			NOXT:		
COID:	ALA			SOXT:		
DISN:	BAY AREA AQMD			PMT:		
CHAPIS:				PM10T:		
<u>1993 Toxic Data</u>						
Facility ID:	2815			COID:	ALA	
Facility SIC Code:	2653			DISN:	BAY AREA AQMD	
CO:	1			CHAPIS:		
Air Basin:	SF			CERR Code:		
District:	BA					
TS:						
Health Risk Asmt:						
Non-Cancer Chronic Haz Ind:						
Non-Cancer Acute Haz Ind:						

Map Key	Number of Records	Direction	Distance (mi/ft)	Elev/Diff (ft)	Site	DB
Facility ID: 2815 Facility SIC Code: 2653 CO: 1 Air Basin: SF District: BA COID: ALA DISN: BAY AREA AQMD CHAPIS:						
CERR Code: TOGT: .6 ROGT: .41916 COT: NOXT: SOXT: PMT: PM10T:						
1995 Toxic Data						
Facility ID: 2815 Facility SIC Code: 2653 CO: 1 Air Basin: SF District: BA TS: Health Risk Asmt: Non-Cancer Chronic Haz Ind: Non-Cancer Acute Haz Ind:						
COID: ALA DISN: BAY AREA AQMD CHAPIS: CERR Code:						
11	8 of 18	ENE	0.15 / 777.28	14.29 / 5	TUSCARORA INC 3466 ENTERPRISE AVE HAYWARD CA 94545	EMISSIONS

1996 Criteria Data

Facility ID: 2815
Facility SIC Code: 2653
CO: 1
Air Basin: SF
District: BA
COID: ALA
DISN: BAY AREA AQMD
CHAPIS:

CERR Code:
TOGT: .6
ROGT: .41916
COT:
NOXT:
SOXT:
PMT:
PM10T:

1996 Toxic Data

Facility ID: 2815
Facility SIC Code: 2653
CO: 1
Air Basin: SF
District: BA
TS:
Health Risk Asmt:
Non-Cancer Chronic Haz Ind:
Non-Cancer Acute Haz Ind:

COID: ALA
DISN: BAY AREA AQMD
CHAPIS:
CERR Code:

1997 Criteria Data

Facility ID: 2815
Facility SIC Code: 2653
CO: 1
Air Basin: SF
District: BA
COID: ALA
DISN: BAY AREA AQMD
CHAPIS:

CERR Code:
TOGT: .2
ROGT: .2
COT:
NOXT:
SOXT:
PMT:
PM10T:

1997 Toxic Data

Map Key	Number of Records	Direction	Distance (mi/ft)	Elev/Diff (ft)	Site	DB
Facility ID:	2815			COID:	ALA	
Facility SIC Code:	2653			DISN:	BAY AREA AQMD	
CO:	1			CHAPIS:		
Air Basin:	SF			CERR Code:		
District:	BA					
TS:						
Health Risk Asmt:						
Non-Cancer Chronic Haz Ind:						
Non-Cancer Acute Haz Ind:						
<u>1998 Criteria Data</u>						
Facility ID:	2815			CERR Code:		
Facility SIC Code:	2653			TOGT:	.2	
CO:	1			ROGT:	.2	
Air Basin:	SF			COT:		
District:	BA			NOXT:		
COID:	ALA			SOXT:		
DISN:	BAY AREA AQMD			PMT:		
CHAPIS:				PM10T:		
<u>1998 Toxic Data</u>						
Facility ID:	2815			COID:	ALA	
Facility SIC Code:	2653			DISN:	BAY AREA AQMD	
CO:	1			CHAPIS:		
Air Basin:	SF			CERR Code:		
District:	BA					
TS:						
Health Risk Asmt:						
Non-Cancer Chronic Haz Ind:						
Non-Cancer Acute Haz Ind:						
<u>1999 Criteria Data</u>						
Facility ID:	2815			CERR Code:		
Facility SIC Code:	2653			TOGT:	.113	
CO:	1			ROGT:	.113	
Air Basin:	SF			COT:		
District:	BA			NOXT:		
COID:	ALA			SOXT:		
DISN:	BAY AREA AQMD			PMT:		
CHAPIS:				PM10T:		
<u>1999 Toxic Data</u>						
Facility ID:	2815			COID:	ALA	
Facility SIC Code:	2653			DISN:	BAY AREA AQMD	
CO:	1			CHAPIS:		
Air Basin:	SF			CERR Code:		
District:	BA					
TS:						
Health Risk Asmt:						
Non-Cancer Chronic Haz Ind:						
Non-Cancer Acute Haz Ind:						
<u>2000 Criteria Data</u>						
Facility ID:	2815			CERR Code:		
Facility SIC Code:	2653			TOGT:	.113	
CO:	1			ROGT:	.12	
Air Basin:	SF			COT:		
District:	BA			NOXT:		

Map Key	Number of Records	Direction	Distance (mi/ft)	Elev/Diff (ft)	Site	DB
---------	----------------------	-----------	---------------------	-------------------	------	----

COID:	ALA	SOXT:	
DISN:	BAY AREA AQMD	PMT:	
CHAPIS:		PM10T:	

2000 Toxic Data

Facility ID:	2815	COID:	ALA
Facility SIC Code:	2653	DISN:	BAY AREA AQMD
CO:	1	CHAPIS:	
Air Basin:	SF	CERR Code:	
District:	BA		
TS:			
Health Risk Asmt:			
Non-Cancer Chronic Haz Ind:			
Non-Cancer Acute Haz Ind:			

2002 Criteria Data

Facility ID:	2815	CERR Code:	
Facility SIC Code:	2653	TOGT:	22.757
CO:	1	ROGT:	21.8004044
Air Basin:	SF	COT:	.346
District:	BA	NOXT:	1.385
COID:	ALA	SOXT:	.006
DISN:	BAY AREA AQMD	PMT:	.689
CHAPIS:		PM10T:	.6231

2002 Toxic Data

Facility ID:	2815	COID:	ALA
Facility SIC Code:	2653	DISN:	BAY AREA AQMD
CO:	1	CHAPIS:	
Air Basin:	SF	CERR Code:	
District:	BA		
TS:			
Health Risk Asmt:			
Non-Cancer Chronic Haz Ind:			
Non-Cancer Acute Haz Ind:			

2003 Criteria Data

Facility ID:	2815	CERR Code:	
Facility SIC Code:	2653	TOGT:	21.997
CO:	1	ROGT:	21.16
Air Basin:	SF	COT:	.393
District:	BA	NOXT:	1.57
COID:	ALA	SOXT:	.006
DISN:	BAY AREA AQMD	PMT:	.611
CHAPIS:		PM10T:	.55

2003 Toxic Data

Facility ID:	2815	COID:	ALA
Facility SIC Code:	2653	DISN:	BAY AREA AQMD
CO:	1	CHAPIS:	
Air Basin:	SF	CERR Code:	
District:	BA		
TS:			
Health Risk Asmt:			
Non-Cancer Chronic Haz Ind:			
Non-Cancer Acute Haz Ind:			

Map Key	Number of Records	Direction	Distance (mi/ft)	Elev/Diff (ft)	Site	DB
---------	----------------------	-----------	---------------------	-------------------	------	----

2004 Criteria Data

Facility ID:	2815	CERR Code:	
Facility SIC Code:	2653	TOGT:	10.697
CO:	1	ROGT:	9.5061428
Air Basin:	SF	COT:	.393
District:	BA	NOXT:	1.573
COID:	ALA	SOXT:	.006
DISN:	BAY AREA AQMD	PMT:	.855
CHAPIS:		PM10T:	.7729

2004 Toxic Data

Facility ID:	2815	COID:	ALA
Facility SIC Code:	2653	DISN:	BAY AREA AQMD
CO:	1	CHAPIS:	
Air Basin:	SF	CERR Code:	
District:	BA		
TS:			
Health Risk Asmt:			
Non-Cancer Chronic Haz Ind:			
Non-Cancer Acute Haz Ind:			

11	9 of 18	ENE	0.15 / 777.28	14.29 / 5	TEGRANT DIVERSIFIED BRANDS, IN 3466 ENTERPRISE AVE HAYWARD CA 94545	EMISSIONS
--------------------	---------	-----	------------------	--------------	--	-----------

2006 Criteria Data

Facility ID:	2815	CERR Code:	
Facility SIC Code:	2653	TOGT:	.906
CO:	1	ROGT:	.7794892
Air Basin:	SF	COT:	.907
District:	BA	NOXT:	3.628
COID:	ALA	SOXT:	.015
DISN:	BAY AREA AQMD	PMT:	.173
CHAPIS:		PM10T:	.1635

2006 Toxic Data

Facility ID:	2815	COID:	ALA
Facility SIC Code:	2653	DISN:	BAY AREA AQMD
CO:	1	CHAPIS:	
Air Basin:	SF	CERR Code:	
District:	BA		
TS:			
Health Risk Asmt:			
Non-Cancer Chronic Haz Ind:			
Non-Cancer Acute Haz Ind:			

2007 Criteria Data

Facility ID:	2815	CERR Code:	
Facility SIC Code:	2653	TOGT:	1.15
CO:	1	ROGT:	1.0031084
Air Basin:	SF	COT:	.694
District:	BA	NOXT:	2.782
COID:	ALA	SOXT:	.012
DISN:	BAY AREA AQMD	PMT:	.173
CHAPIS:		PM10T:	.1616

Map Key	Number of Records	Direction	Distance (mi/ft)	Elev/Diff (ft)	Site	DB
<u>2007 Toxic Data</u>						
Facility ID:	2815			COID:	ALA	
Facility SIC Code:	2653			DISN:	BAY AREA AQMD	
CO:	1			CHAPIS:		
Air Basin:	SF			CERR Code:		
District:	BA					
TS:						
Health Risk Asmt:						
Non-Cancer Chronic Haz Ind:						
Non-Cancer Acute Haz Ind:						
<u>2008 Criteria Data</u>						
Facility ID:	2815			CERR Code:		
Facility SIC Code:	2653			TOGT:	1.182	
CO:	1			ROGT:	1.0166188	
Air Basin:	SF			COT:	.694	
District:	BA			NOXT:	2.782	
COID:	ALA			SOXT:	.012	
DISN:	BAY AREA AQMD			PMT:	.173	
CHAPIS:				PM10T:	.1616	
<u>2008 Toxic Data</u>						
Facility ID:	2815			COID:	ALA	
Facility SIC Code:	2653			DISN:	BAY AREA AQMD	
CO:	1			CHAPIS:		
Air Basin:	SF			CERR Code:		
District:	BA					
TS:						
Health Risk Asmt:						
Non-Cancer Chronic Haz Ind:						
Non-Cancer Acute Haz Ind:						
<u>2009 Criteria Data</u>						
Facility ID:	2815			CERR Code:		
Facility SIC Code:	2653			TOGT:	1.036	
CO:	1			ROGT:	.8566371	
Air Basin:	SF			COT:	.989	
District:	BA			NOXT:	3.962	
COID:	ALA			SOXT:	.016	
DISN:	BAY AREA AQMD			PMT:	.193	
CHAPIS:				PM10T:	.1822	
<u>2009 Toxic Data</u>						
Facility ID:	2815			COID:	ALA	
Facility SIC Code:	2653			DISN:	BAY AREA AQMD	
CO:	1			CHAPIS:		
Air Basin:	SF			CERR Code:		
District:	BA					
TS:						
Health Risk Asmt:						
Non-Cancer Chronic Haz Ind:						
Non-Cancer Acute Haz Ind:						
<u>2010 Toxic Data</u>						
Facility ID:	2815			COID:	ALA	
Facility SIC Code:	2653			DISN:	BAY AREA AQMD	

Order No: 20312300269

Map Key	Number of Records	Direction	Distance (mi/ft)	Elev/Diff (ft)	Site	DB
Air Basin:	SF				COT: .574	
District:	BA				NOXT: 2.299	
COID:	ALA				SOXT: .009	
DISN:	BAY AREA AQMD				PMT: .157	
CHAPIS:					PM10T: .152	
2013 Toxic Data						
Facility ID:	2815				COID: ALA	
Facility SIC Code:	2653				DISN: BAY AREA AQMD	
CO:	1				CHAPIS:	
Air Basin:	SF				CERR Code:	
District:	BA					
TS:						
Health Risk Asmt:						
Non-Cancer Chronic Haz Ind:						
Non-Cancer Acute Haz Ind:						
11	10 of 18	ENE	0.15 / 777.28	14.29 / 5	SCA PACKAGING NORTH AMERICA 3466 ENTERPRISE AVE HAYWARD CA 94545	EMISSIONS
2005 Criteria Data						
Facility ID:	2815				CERR Code:	
Facility SIC Code:	2653				TOGT: .6	
CO:	1				ROGT: .538521	
Air Basin:	SF				COT: .412	
District:	BA				NOXT: 1.649	
COID:	ALA				SOXT: .007	
DISN:	BAY AREA AQMD				PMT: .083	
CHAPIS:					PM10T: .0782	
2005 Toxic Data						
Facility ID:	2815				COID: ALA	
Facility SIC Code:	2653				DISN: BAY AREA AQMD	
CO:	1				CHAPIS:	
Air Basin:	SF				CERR Code:	
District:	BA					
TS:						
Health Risk Asmt:						
Non-Cancer Chronic Haz Ind:						
Non-Cancer Acute Haz Ind:						
11	11 of 18	ENE	0.15 / 777.28	14.29 / 5	ALLGOOD INDUSTRIES 3466 ENTERPRISE AVE. HAYWARD CA	HIST TANK
Owner Name:	ALLGOOD INDUSTRIES				No of Containers: 2	
Owner Street:	3466 ENTERPRISE AVE.				County: ALAMEDA	
Owner City:	HAYWARD				Facility State: CA	
Owner State:	CA				Facility Zip: 94545	
Owner Zip:	94545					
11	12 of 18	ENE	0.15 / 777.28	14.29 / 5	TUSCARORA INC 3466 ENTERPRISE AVE HAYWARD CA 94545	NPDES

ICIS Fac Interest ID: 3600726481

Impaired Waters:

Map Key	Number of Records	Direction	Distance (mi/ft)	Elev/Diff (ft)	Site	DB
<hr/>						
NPDES ID:	CAZ276514				County Code: CA001	
Facility UIN:	110001194760				County: ALAMEDA	
Fac Type Cd:	POF				Geocode Lat: 37.63328	
Fac Type Desc:	Privately Owned Facility				Geocode Long: -122.12685	
 ICIS Permits						
Activity ID:	3601105845				Issuing Agency: CA Waterboards	
Version No:	0				Agency Typ Cd: ST6	
Orig Issue Date:	07/01/2015				Agency Typ Desc: State	
Issue Date:	07/01/2015				Prmt Comp Stat Flg: Yes	
Effective Date:	07/01/2015				RNC Tracking Flag: Yes	
Expiration Date:	06/30/2020				Master Exter Prmt No: CAS000001	
Retirement Date:					TMDL Interface Flag:	
Termination Date:					State Wtr Body:	
Fac Type Indicator:	NON-POTW				State Wtr Body Nme:	
Permit Typ Cd:	GPC				Prmt Status Code: EFF	
Prmt Type Desc:	General Permit Covered Facility				Prmt Status Desc: Effective	
Permit Name:	Tuscarora Inc					
Major Minor Status Flag:	N					
Major Minor Status Desc:	Minor Discharger					
Total Design Flow No:						
Actual Avg Flow No:						
Edmr Auth Flag:	No					
Pretrmt Indicator Cd:						
Pretrmt Indicator Desc:						
WBD HUC 12:						

11	13 of 18	ENE	0.15 / 777.28	14.29 / 5	ALLGOOD INDUSTRIES 3466 ENTERPRISE AVE HAYWARD CA 94545	ECHO
--------------------	----------	-----	---------------	-----------	---	------

FRS ID:	110065617416	Facility Latitude:	37.63222
Fac EPA Region:	09	Facility Longitude:	-122.12743
Facility County:	ALAMEDA		

Facility Details - Data Download

Compliance Status:		Federal Agency Nam:	
SNC ?:	N	SIC Codes:	
Qtrs in NC:		NAICS Codes:	
Formal Action Cnt:	0	NAA?:	Y
Last Formal Action:		NAA Pollutants:	OZONE; Particulate Matter; Carbon Monoxide;
Informal Count:	0	EJ Screen 80%:	3
Total Penalties:	0	Indian/Tribal?:	N
Penalty Count:		Indian/Spatial?:	N
Dt of Last Penalty:		Tile Proxmty NPDES:	94.5
Last Penalty Amt:		Tile Proximity NPL:	76
Inspection Count:	0	Tile Proximity RMP:	89.1
Dt of Last Inspect:		Tile Proximity TSDF:	91.8
RMP ID(s):		Tile O3:	72.2
EIS ID(s):		Tile PM:	74.4
EPCRA Inspctns 5Yr:		Tile PCT Pre 1960:	74.7
FIFRA Inspctns 5Yr:		Tile DPM:	75.6
Federal?:			
Days since Last Inspection:			
NAA Categories:	8-HOUR OZONE(1997);8-HOUR OZONE(2008); 8-HOUR OZONE(2015); PM-2.5 (2006); Carbon Monoxide (1971);		
DFR URL:	https://echo.epa.gov/detailed-facility-report?fid=110065617416		

11	14 of 18	ENE	0.15 / 777.28	14.29 / 5	TUSCARORA INC 3466 ENTERPRISE AVENUE HAYWARD CA 94545	ECHO
--------------------	----------	-----	---------------	-----------	---	------

FRS ID:	110001194760	Facility Latitude:	37.63328
----------------	--------------	---------------------------	----------

Map Key	Number of Records	Direction	Distance (mi/ft)	Elev/Diff (ft)	Site	DB
---------	-------------------	-----------	------------------	----------------	------	----

Fac EPA Region:	09				Facility Longitude:	-122.12743
Facility County:	ALAMEDA					

Facility Details

Major Facility?:		Air?:	N
Active/Operating?:	Y	NPDES?:	Y
Compliance Status:	No Violation Identified	SDWIS?:	N
Signif Non Compl?:	N	RCRA?:	N
Programs with SNC:	0	TRI?:	N
Qtrs with NC:	0	GHG?:	N
3Yr Compliance Hist:		SIC Codes:	
Formal Action Count:	0	NAICS Codes:	322211
Last Formal Action:		FIPS Code:	06001
Last EPA Formal Act:		Indian/Tribal?:	N
Last State Formal Act:		Federal ?:	
Informal Count:	0	Federal Agency:	
Last Informal Action:		Chesapeake Bay?:	
Last EPA Informal A:		NAA?:	Y
Last State Informal A:		Coordinate Method:	ADDRESS MATCHING-HOUSE NUMBER
Total Penalties:	0	Reference Point:	CENTER OF A FACILITY OR STATION
Penalty Count:		Accuracy (Meters):	30
Date of Last Penalty:		Inspection Count:	0
Last Penalty Amount:		Last Inspection:	
myRTK Universe:	NNN	Last EPA Inspection:	
Dschg Impair Water?:		Last State Inspection:	
EJ Screen 80%:	Y	Days Last Inspection:	
DFR URL:	http://echo.epa.gov/detailed-facility-report?fid=110001194760		

Clean Water Act (CWA)

NPDES ID(s):	CAZ276514	Penalties:	
Permit Types:	Minor	Last Penalty Date:	
Compliance Trcking:	On	Last Penalty Amt:	
CWA NAICS:		Qtrs With NC:	0
CWA SICS:		Compliance Status:	No Violation Identified
Inspection Count:		SNC ?:	N
Informal Count:		3Yr QNCR Codes:	
Formal Action Count:			
Days since Last Inspection:			
Date of Last Formal Action:			
13Qtrs Compl History:			
13Qtrs Efflnt Exceedances:			

Facility Details - Data Download

Compliance Status:	No Violation Identified	Federal Agency Nam:	
SNC ?:	N	SIC Codes:	
Qtrs in NC:	0	NAICS Codes:	322211
Formal Action Cnt:	0	NAA?:	Y
Last Formal Action:		NAA Pollutants:	OZONE; Particulate Matter; Carbon Monoxide;
Informal Count:	0	EJ Screen 80%:	3
Total Penalties:	0	Indian/Tribal?:	N
Penalty Count:		Indian/Spatial?:	N
Dt of Last Penalty:		Tile Proxmty NPDES:	94.5
Last Penalty Amt:		Tile Proximity NPL:	76
Inspection Count:	0	Tile Proximity RMP:	89.1
Dt of Last Inspect:		Tile Proximity TSDF:	91.8
RMP ID(s):		Tile O3:	72.2
EIS ID(s):	194311	Tile PM:	74.4
EPCRA Inspctns 5Yr:		Tile PCT Pre 1960:	74.7
FIFRA Inspctns 5Yr:		Tile DPM:	75.6
Federal?:			
Days since Last Inspection:			
NAA Categories:	8-HOUR OZONE(1997);8-HOUR OZONE(2008); 8-HOUR OZONE(2015); PM-2.5 (2006); Carbon Monoxide (1971);		

Map Key	Number of Records	Direction	Distance (mi/ft)	Elev/Diff (ft)	Site	DB
---------	-------------------	-----------	------------------	----------------	------	----

DFR URL: <https://echo.epa.gov/detailed-facility-report?fid=110001194760>

Clean Water Act - Data Download

NPDES ID(s):	CAZ276514	Formal Action Cnt:	
Permit Types:	Minor	Penalties:	
Inspection Count:		Compliance Status:	No Violation Identified
Informal Count:			

11	15 of 18	ENE	0.15 / 777.28	14.29 / 5	SONOCO 3466 ENTERPRISE AVE HAYWARD CA 94545	ECHO
--------------------	----------	-----	---------------	-----------	---	------

FRS ID:	110065875967	Facility Latitude:	37.63222
Fac EPA Region:	09	Facility Longitude:	-122.12743
Facility County:	ALAMEDA		

Facility Details

Major Facility?:		Air?:	N
Active/Operating?:		NPDES?:	Y
Compliance Status:		SDWIS?:	N
Signif Non Compl?:	N	RCRA?:	N
Programs with SNC:	0	TRI?:	N
Qtrs with NC:	0	GHG?:	N
3Yr Compliance Hist:		SIC Codes:	
Formal Action Count:	0	NAICS Codes:	
Last Formal Action:		FIPS Code:	06001
Last EPA Formal Act:		Indian/Tribal?:	N
Last State Formal Act:		Federal ?:	
Informal Count:	0	Federal Agency:	
Last Informal Action:		Chesapeake Bay?:	
Last EPA Informal A:		NAA?:	Y
Last State Informal A:		Coordinate Method:	ADDRESS MATCHING-HOUSE NUMBER
Total Penalties:	0	Reference Point:	CENTER OF A FACILITY OR STATION
Penalty Count:		Accuracy (Meters):	30
Date of Last Penalty:		Inspection Count:	1
Last Penalty Amount:		Last Inspection:	10/04/2019
myRTK Universe:	NNN	Last EPA Inspection:	
Dschg Impair Water?:		Last State Inspection:	10/04/2019
EJ Screen 80%:	Y	Days Last Inspection:	93
DFR URL:	http://echo.epa.gov/detailed-facility-report?fid=110065875967		

Clean Water Act (CWA)

NPDES ID(s):	CAW512568	Penalties:	
Permit Types:	Minor	Last Penalty Date:	
Compliance Tracking:		Last Penalty Amt:	
CWA NAICS:		Qtrs With NC:	0
CWA SICS:		Compliance Status:	Not Applicable
Inspection Count:	1	SNC ?:	N
Informal Count:		3Yr QNCR Codes:	
Formal Action Count:			
Days since Last Inspection:	93		
Date of Last Formal Action:			
13Qtrs Compl History:			
13Qtrs Efflnt Exceedances:			

Facility Details - Data Download

Compliance Status:		Federal Agency Nam:	
SNC ?:	N	SIC Codes:	
Qtrs in NC:	0	NAICS Codes:	

Map Key	Number of Records	Direction	Distance (mi/ft)	Elev/Diff (ft)	Site	DB
Formal Action Cnt:	0			NAA?:	Y	
Last Formal Action:				NAA Pollutants:	OZONE; Particulate Matter; Carbon Monoxide;	
Informal Count:	0			EJ Screen 80%:	3	
Total Penalties:	0			Indian/Tribal?:	N	
Penalty Count:				Indian/Spatial?:	N	
Dt of Last Penalty:				Tile Proxmty NPDES:	94.5	
Last Penalty Amt:				Tile Proximity NPL:	76	
Inspection Count:	1			Tile Proximity RMP:	89.1	
Dt of Last Inspect:	10/04/2019			Tile Proximity TSDF:	91.8	
RMP ID(s):				Tile O3:	72.2	
EIS ID(s):				Tile PM:	74.4	
EPCRA Inspctns 5Yr:				Tile PCT Pre 1960:	74.7	
FIFRA Inspctns 5Yr:				Tile DPM:	75.6	
Federal?:						
Days since Last Inspection:	107					
NAA Categories:	8-HOUR OZONE(1997);8-HOUR OZONE(2008); 8-HOUR OZONE(2015); PM-2.5 (2006); Carbon Monoxide (1971);					
DFR URL:	https://echo.epa.gov/detailed-facility-report?fid=110065875967					

Clean Water Act - Data Download

NPDES ID(s):	CAW512568	Formal Action Cnt:	
Permit Types:	Minor	Penalties:	
Inspection Count:	1	Compliance Status:	Not Applicable
Informal Count:			

11	16 of 18	ENE	0.15 / 777.28	14.29 / 5	TEGRANT CORP 3466 ENTERPRISE AVE HAYWARD CA 94545-0000	RCRA NON GEN
--------------------	----------	-----	------------------	--------------	--	-----------------

EPA Handler ID:	CAL000001898
Gen Status Universe:	No Report
Contact Name:	DALE ROHAUER
Contact Address:	3466 ENTERPRISE AVE , , HAYWARD , CA, 94545 ,
Contact Phone No and Ext:	510-723-3215
Contact Email:	JERRIE.CARLSON@SONOCO.COM
Contact Country:	
County Name:	ALAMEDA
EPA Region:	09
Land Type:	
Receive Date:	19891114

Violation/Evaluation Summary

Note:	NO RECORDS: As of May 2020, there are no Compliance Monitoring and Enforcement (violation) records associated with this facility (EPA ID).
-------	--

Handler Summary

Importer Activity:	No
Mixed Waste Generator:	No
Transporter Activity:	No
Transfer Facility:	No
Onsite Burner Exemption:	No
Furnace Exemption:	No
Underground Injection Activity:	No
Commercial TSD:	No
Used Oil Transporter:	No
Used Oil Transfer Facility:	No
Used Oil Processor:	No
Used Oil Refiner:	No
Used Oil Burner:	No
Used Oil Market Burner:	No
Used Oil Spec Marketer:	No

Map Key	Number of Records	Direction	Distance (mi/ft)	Elev/Diff (ft)	Site	DB
---------	----------------------	-----------	---------------------	-------------------	------	----

Hazardous Waste Handler Details

Sequence No: 1
Receive Date: 19891114
Handler Name: TEGRANT CORP
Source Type: Implementer
Federal Waste Generator Code: N
Generator Code Description: Not a Generator, Verified

Owner/Operator Details

Owner/Operator Ind:	Current Operator	Street No:	
Type:	Other	Street 1:	3466 ENTERPRISE AVE
Name:	DALE ROHAUER	Street 2:	
Date Became Current:		City:	HAYWARD
Date Ended Current:		State:	CA
Phone:	510-723-3215	Country:	
Source Type:	Implementer	Zip Code:	94545
Owner/Operator Ind:	Current Owner	Street No:	
Type:	Other	Street 1:	3466 ENTERPRISE AVE
Name:	TEGRANT CORP	Street 2:	
Date Became Current:		City:	HAYWARD
Date Ended Current:		State:	CA
Phone:	510-723-3215	Country:	
Source Type:	Implementer	Zip Code:	94545-0000

11	17 of 18	ENE	0.15 / 777.28	14.29 / 5	SONOCO 3466 ENTERPRISE AVE HAYWARD CA 94545	NPDES
--------------------	----------	-----	------------------	--------------	---	-------

ICIS Fac Interest ID:	3601123959	Impaired Waters:	
NPDES ID:	CAW512568	County Code:	CA001
Facility UIN:	110065875967	County:	ALAMEDA
Fac Type Cd:		Geocode Lat:	37.63222
Fac Type Desc:		Geocode Long:	-122.12743

ICIS Permits

Activity ID:	3601976699	Issuing Agency:	
Version No:	0	Agency Typ Cd:	OTH
Orig Issue Date:		Agency Typ Desc:	
Issue Date:		Prmt Comp Stat Flg:	
Effective Date:		RNC Tracking Flag:	Yes
Expiration Date:		Master Exter Prmt No:	
Retirement Date:		TMDL Interface Flag:	
Termination Date:		State Wtr Body:	
Fac Type Indicator:		State Wtr Body Nme:	
Permit Typ Cd:	UFT	Prmt Status Code:	
Prmt Type Desc:	Unpermitted Facility	Prmt Status Desc:	
Permit Name:			
Major Minor Status Flag:			
Major Minor Status Desc:			
Total Design Flow No:			
Actual Avg Flow No:			
Edmr Auth Flag:	No		
Pretrmt Indicator Cd:			
Pretrmt Indicator Desc:			
WBD HUC 12:			

NPDES Inspections

Registry ID:	110065875967	Comp Mntr Type Cd:	CEI
---------------------	--------------	---------------------------	-----

Map Key	Number of Records	Direction	Distance (mi/ft)	Elev/Diff (ft)	Site	DB
Activity ID:	3602008103				Actual Begin Date:	10/04/2019
Actvty Typ Cd:	INS				Actual End Date:	10/04/2019
Activity Typ:					Actvty Outcome Cd:	
State EPA Flag:	S					
Comp Mntr Type Desc:		Evaluation				
Actvty Outcome Desc:						

11	18 of 18	ENE	0.15 / 777.28	14.29 / 5	TEGRANT CORP 3466 ENTERPRISE AVE HAYWARD CA 94545	ECHO
--------------------	----------	-----	---------------	-----------	---	------

FRS ID:	110070410390	Facility Latitude:	37.633614
Fac EPA Region:	09	Facility Longitude:	-122.111086
Facility County:	ALAMEDA		

Facility Details

Major Facility?:		Air?:	N
Active/Operating?:	Y	NPDES?:	N
Compliance Status:	No Violation Identified	SDWIS?:	N
Signif Non Compl?:	N	RCRA?:	Y
Programs with SNC:	0	TRI?:	N
Qtrs with NC:	0	GHG?:	N
3Yr Compliance Hist:		SIC Codes:	
Formal Action Count:	0	NAICS Codes:	322211
Last Formal Action:		FIPS Code:	06001
Last EPA Formal Act:		Indian/Tribal?:	N
Last State Formal Act:		Federal ?:	
Informal Count:	0	Federal Agency:	
Last Informal Action:		Chesapeake Bay?:	
Last EPA Informal A:		NAA?:	
Last State Informal A:		Coordinate Method:	Zip Code Centroid
Total Penalties:	0	Reference Point:	
Penalty Count:		Accuracy (Meters):	10000
Date of Last Penalty:		Inspection Count:	0
Last Penalty Amount:		Last Inspection:	
myRTK Universe:	NNN	Last EPA Inspection:	
Dschg Impair Water?:		Last State Inspection:	
EJ Screen 80%:	N	Days Last Inspection:	
DFR URL:	http://echo.epa.gov/detailed-facility-report?fid=110070410390		

Resource Conservation and Recovery Act (RCRA)

RCRA ID(s):	CAL000001898	Penalties:	
Permit Types:	Transporter	Last Penalty Date:	
RCRA NAICS:	322211	Last Penalty Amt:	
Inspection Count:		Qtrs with NC:	0
Informal Count:		Compliance Status:	No Violation Identified
Formal Action Cnt:		SNC ?:	N
Days since Last Evaluation:			
Date of Last Formal Action:			
3Yr Compl Qtrs History:			

Facility Details - Data Download

Compliance Status:	No Violation Identified	Federal Agency Nam:	
SNC ?:	N	SIC Codes:	
Qtrs in NC:	0	NAICS Codes:	322211
Formal Action Cnt:	0	NAA?:	
Last Formal Action:		NAA Pollutants:	
Informal Count:	0	EJ Screen 80%:	
Total Penalties:	0	Indian/Tribal?:	N
Penalty Count:		Indian/Spatial?:	N
Dt of Last Penalty:		Tile Proxmty NPDES:	
Last Penalty Amt:		Tile Proximity NPL:	

Map Key	Number of Records	Direction	Distance (mi/ft)	Elev/Diff (ft)	Site	DB
Inspection Count: 0 Dt of Last Inspect: RMP ID(s): EIS ID(s): EPCRA Inspectns 5Yr: FIFRA Inspectns 5Yr: Federal?: Days since Last Inspection: NAA Categories: DFR URL: https://echo.epa.gov/detailed-facility-report?fid=110070410390						
12	1 of 1	ENE	0.19 / 1,010.62	15.44 / 6	MAG TRUCKING, INC 3500 ENTERPRISE AVE, #B HAYWARD CA 94545	UST
Facility ID: 01-003-058401 CERS ID: 10315078 County: Alameda Permitting Agency: Hayward City Fire Department Note: Information related to facilities can be searched on Geo Tracker Website: https://geotracker.waterboards.ca.gov/search Site Facility Type: PERMITTED UNDERGROUND STORAGE TANK (UST) Source: Permitted Underground Storage Tank (UST) Data Download						
13	1 of 18	E	0.19 / 1,025.73	15.56 / 7	Hayward Transfer Station LLC 3458 Enterprise Ave. Hayward CA 94545	SWF/LF
SWIS No: 01-AA-0318 EPA Fed Registry ID: Operational Status: Active Regulatory Status: Permitted Site is Archived: No Absorbed on: Absorbed by: Site Inert Debris Eng Fill: No Closed Illegal Aband: No Closed Illegal Aband Cat: Finance Assuran Responsible: No Incorporated City: Hayward Local Government: Hayward Reporting Agency Legal Name: County of Alameda Reporting Agency Department: Department of Environmental Health Enforcing Agency Legal Name: County of Alameda Enforcing Agency Department: Department of Environmental Health						
Latitude: 37.63333 Longitude: -122.12636 County: Alameda Site ZIP: 94545 ARB District: Bay Area SWRCB Region: San Francisco Bay Site Point of Contact: Alyssa Williams						
Site Owners						
Site Type: Non-Disposal Only Owner Name: Todd Kristan Fitch Owner Address: 405 Alta Vista Owner City: Danville Owner State: CA Owner ZIP Code: 94500 Owner Phone: (925) 736-4342						
Contact Name: Contact First Name: Contact Last Name: Contact Title: Contact Email: Started On: 10/17/2013						
Site Activities						
Waste Disch Req No: Site Regulatory Stat: Permitted Act Opl Status: Active Act Regulatory Stat: Permitted Activity Category: Transfer/Processing Act Classification: Solid Waste Facility						
Throughput UOM: Tons per day Remaining Capacity: Remaining Cap Date: Max Permit Capacity: 62988 Capacity UOM: Tons per year Total Acreage: 3.4						

Map Key	Number of Records	Direction	Distance (mi/ft)	Elev/Diff (ft)	Site	DB
Activity is Archived:	No				Disposal Acreage:	
WDR Landfill Class:					Permitted Elevation:	
Cease Operation:					Permitted Elev Type:	
Cease Oper Type:					Permitted Depth:	
Inspection Frequency:	Monthly				Permitted Depth Type:	
Site Name:		Hayward Transfer Station LLC				
Activity:		Medium Volume CDI Debris Processing Facility				
Max Permitted Throughput:		174				
Inert Debris Engineered Fill:		No				

Site Operators

Site Type:	Non-Disposal Only	Is Archived:	No
Operator Name:	Hayward Transfer Station LLC	Contact Name:	
Operator Address:	3458 Enterprise Ave	Contact First Name:	
Operator City:	Hayward	Contact Last Name:	
Operator State:	CA	Contact Title:	
Operator ZIP Code:	94545	Contact Email:	todd@haywardtransfer.com
Operator Phone:	(510) 606-1548	Started on:	6/19/2015

Site Waste

Site Type:	Non-Disposal Only	Activity Category:	Transfer/Processing
Waste Type:	Construction/demolition	Act Classification:	Solid Waste Facility
Activity Oper Status:	Active	Activity Is Archived:	No
Act Regulatory Stat:	Permitted		
Activity:	Medium Volume CDI Debris Processing Facility		

Site Type:	Non-Disposal Only	Activity Category:	Transfer/Processing
Waste Type:	Inert	Act Classification:	Solid Waste Facility
Activity Oper Status:	Active	Activity Is Archived:	No
Act Regulatory Stat:	Permitted		
Activity:	Medium Volume CDI Debris Processing Facility		

Extra Details

Enforcement Agency (LEA/EA): Alameda County

13	2 of 18	E	0.19 / 1,025.73	15.56 / 7	HANSON & FITCH ENVIRONMENTAL SERVICES 3458 ENTERPRISE AVE A CA 94545	DELISTED COUNTY
--------------------	---------	---	--------------------	--------------	---	--------------------

Original Source Facility ID:
Original Source Name: Hayward City CUPA List
Record Date: 04-AUG-2016

13	3 of 18	E	0.19 / 1,025.73	15.56 / 7	HANSON & FITCH, INC 3458 ENTERPRISE AVE CA 94545	DELISTED COUNTY
--------------------	---------	---	--------------------	--------------	--	--------------------

Original Source Facility ID:
Original Source Name: Hayward City CUPA List
Record Date: 04-AUG-2016

13	4 of 18	E	0.19 / 1,025.73	15.56 / 7	HANSON & FITCH 3458 ENTERPRISE AVENUE HAYWARD CA 94545	CEA
--------------------	---------	---	--------------------	--------------	--	-----

Registry ID: 110055641836

Map Key	Number of Records	Direction	Distance (mi/ft)	Elev/Diff (ft)	Site	DB
---------	-------------------	-----------	------------------	----------------	------	----

Primary SIC Cd(s):
Prim NAICS Cd(s):

Civil Enforcement Case Details

Case No: 09-2014-1002
Activity ID: 3400295361

Case Information

Case Name: Hanson and Fitch, Inc ESA (CWA 311)
Case Status Date: 09/25/2014
DOJ Docket No:
Regional Docket No:
Lead: EPA
Fiscal Year: 2014
Multimedia Flag:
State Code:
Region Code: 09
Activity Name: Hanson and Fitch, Inc ESA (CWA 311)
Activity Type Cd: AFR
Activity Type Desc: Administrative - Formal
Activity Status Cd: CLS
Activity Status Desc: Closed
Activity Status Date: 09/25/2014
HQ Division:
Branch:
Vol Self Disclosure Flag: N
ENF Outcome Cd: ECP
ENF Outcome Desc: Final Order With Penalty
ENF Summary Text: This is an Expedited Settlement Agreement between USEPA and Hanson and Fitch, Inc (Respondent) for alleged violations of the Clean Water Act Oil Pollution Prevention regulations. The respondent paid a penalty of \$1,400.
Total Penalty Assessed Amt:
Total Cost Recovery Amt:
Total Comp Action Amt:

Laws Sections

Rank Order: 1
Statute Code: CWA
Law Section Code: 311J
Law Section Desc: SPCC and/or Federal Response Plan Violations

Case Facilities

Primary SIC Code:
Primary NAICS Code:
Facility Name: HANSON & FITCH
Location Address: 3458 ENTERPRISE AVENUE
City: HAYWARD
State Code: CA
Zip: 94545

Case Defendants

Defendant Name: Hanson and Fitch, Inc
Named in Complaint Flag: Yes
Named in Settlement Flag: Yes

Case Milestones

Actual Date: 10/02/2014

Map Key	Number of Records	Direction	Distance (mi/ft)	Elev/Diff (ft)	Site	DB
Sub Activity Type Code:		ROPNA				
Sub Activity Type Desc:		Enforcement Action Data Entered				
Actual Date:		09/25/2014				
Sub Activity Type Code:		CPOA				
Sub Activity Type Desc:		Complaint Filed/Proposed Order				
Actual Date:		09/25/2014				
Sub Activity Type Code:		CLSA				
Sub Activity Type Desc:		Enforcement Action Closed				
Actual Date:		09/25/2014				
Sub Activity Type Code:		CAFO				
Sub Activity Type Desc:		Final Order Issued				
<u>Violations</u>						
Rank Order:						
Violation Type Code:		SPILL				
Violation Type Desc:		Oil Spill Violation Under CWA/OPA				
<u>Enforcement Type</u>						
ENF Type Code:		311B6BE				
ENF Type Desc:		CWA 311B6B1 AO For Class I Penalty - SPCC Expedited Settlement Program				
<u>Penalties</u>						
Fed Penalty:		1400				
ST LCL Penalty:		0				
Total SEP:		0				
Compliance Action Cost:		10000				
Federal Cost Recovery Amt:						
State Local Cost Recovery Amt:						
<u>Relief Sought</u>						
Relief Code:		PEN				
Relief Desc:		Penalty				
<u>Pollutants</u>						
Pollutant Code:		11681				
Pollutant Desc:		Misc. discharges, free oil				
Chemical Abstract Service No:						
<u>Case Conclusion</u>						
Primary Law:		CWA				
Settlement Year:		2014				
ENF Conclusion ID:		3400022283				
ENF Conclusion No:		1				
ENF Concl Action Cd:		APO				
ENF Concl Name:		Hanson and Fitch, Inc ESA (CWA 311)				
Settlement Lodged Date:						
Settlement Entered Date:		09/25/2014				
Fed Penalty Assessed Amt:		1400				
Cost Recovery Awarded Amt:						
<u>Pollutant Reductions</u>						

Map Key	Number of Records	Direction	Distance (mi/ft)	Elev/Diff (ft)	Site	DB
---------	----------------------	-----------	---------------------	-------------------	------	----

Environmental Impact ID: 3400012918
Pollutant Code: 11681
Pollutant Name: Misc. discharges, free oil
Average Annual Value: 35000
Pollutant Unit Code: gal
Media Code: SWT
Media Desc: Water (navigable/surface)
SEP or Comp Flag: C

Complying Actions

Comp Action ID: 3400017463
Comp Action Desc:
Comp Action Type Code: XPI
Comp Action Type Desc: Plan Implementation
Comp Action Categ. Typ Desc: Prevention of Future Releases

Enforcement Conclusion Facilities

ICIS Facility Interest ID: 3400105624
Facility UIN: 110055641836
Facility Name: HANSON & FITCH
Facility City: HAYWARD
Facility State: CA
Facility Zip: 94545

Enforcement Conclusion Dollars

Fed Penalty: 1400
SEP Cost:
State Local Penalty Amt:
Cost Recovery Amt: 0
Compliance Action Cost: 10000

ICIS EPA Inspections

Registry ID:	110055641836	Comp Monitor UID:	09000FOIL0000000000000083
Pgm Sys ID:	R9-CA-00679	Comp Monitor Types:	Evaluation
Activity ID:	3600014685	Statute Code:	CWA
Pgm Sys Acnm:	OIL	Law Section Code:	311
Facility Name:	HANSON & FITCH	Actual Begin Dt:	06/13/2013
Epa Region Code:	09	Actual End Dt:	06/13/2013
Activity Type Code:	INS	Agency:	EPA
Activity Type Desc:	Inspection/Evaluation		
Comp Monitor Agency Types:	U.S. EPA		

Registry ID:	110055641836	Comp Monitor UID:	09000F1241804
Pgm Sys ID:	3400046308	Comp Monitor Types:	Audit
Activity ID:	3400158450	Statute Code:	CWA
Pgm Sys Acnm:	ICIS	Law Section Code:	311
Facility Name:	HANSON & FITCH	Actual Begin Dt:	06/13/2013
Epa Region Code:	09	Actual End Dt:	06/13/2013
Activity Type Code:	INS	Agency:	EPA
Activity Type Desc:	Inspection/Evaluation		
Comp Monitor Agency Types:	U.S. EPA		

Registry ID:	110055641836	Comp Monitor UID:	09000F1239627
Pgm Sys ID:	3400046308	Comp Monitor Types:	Evaluation
Activity ID:	3400148179	Statute Code:	CWA
Pgm Sys Acnm:	ICIS	Law Section Code:	308[A][B]
Facility Name:	HANSON & FITCH	Actual Begin Dt:	06/13/2013
Epa Region Code:	09	Actual End Dt:	06/13/2013
Activity Type Code:	INS	Agency:	EPA

Map Key	Number of Records	Direction	Distance (mi/ft)	Elev/Diff (ft)	Site	DB
---------	-------------------	-----------	------------------	----------------	------	----

Activity Type Desc: Inspection/Evaluation
Comp Monitor Agency Types: U.S. EPA

Case Programs

Program Code: CWA FRP
Program Desc: FRP

13	5 of 18	E	0.19 / 1,025.73	15.56 / 7	HANSON & FITCH 3458 ENTERPRISE AVENUE HAYWARD CA 94545	ECHO
--------------------	---------	---	-----------------	-----------	--	------

FRS ID:	110055641836	Facility Latitude:	37.63223
Fac EPA Region:	09	Facility Longitude:	-122.12654
Facility County:	ALAMEDA		

Facility Details

Major Facility?:		Air?:	N
Active/Operating?:	Y	NPDES?:	N
Compliance Status:	No Violation Identified	SDWIS?:	N
Signif Non Compl?:	N	RCRA?:	Y
Programs with SNC:	0	TRI?:	N
Qtrs with NC:	0	GHG?:	N
3Yr Compliance Hist:		SIC Codes:	
Formal Action Count:	0	NAICS Codes:	811111
Last Formal Action:	09/25/2014	FIPS Code:	06001
Last EPA Formal Act:	09/25/2014	Indian/Tribal?:	N
Last State Formal Act:		Federal ?:	
Informal Count:	0	Federal Agency:	
Last Informal Action:		Chesapeake Bay?:	
Last EPA Informal A:		NAA?:	Y
Last State Informal A:		Coordinate Method:	ADDRESS MATCHING-HOUSE NUMBER
Total Penalties:	0	Reference Point:	CENTER OF A FACILITY OR STATION
Penalty Count:		Accuracy (Meters):	30
Date of Last Penalty:	09/25/2014	Inspection Count:	0
Last Penalty Amount:	1400	Last Inspection:	
myRTK Universe:	NNN	Last EPA Inspection:	
Dschg Impair Water?:		Last State Inspection:	
EJ Screen 80%:	Y	Days Last Inspection:	
DFR URL:	http://echo.epa.gov/detailed-facility-report?fid=110055641836		

Resource Conservation and Recovery Act (RCRA)

RCRA ID(s):	CAL000386863	Penalties:	
Permit Types:	Transporter	Last Penalty Date:	
RCRA NAICS:	811111	Last Penalty Amt:	
Inspection Count:		Qtrs with NC:	0
Informal Count:		Compliance Status:	No Violation Identified
Formal Action Cnt:		SNC ?:	N
Days since Last Evaluation:			
Date of Last Formal Action:			
3Yr Compl Qtrs History:			

Federal Enforcement and Compliance (FEC)

FEC Case IDS: 09-2014-1002
No. of Cases:
Last Case Date: 09/25/2014
Total Penalties:

Facility Details - Data Download

Map Key	Number of Records	Direction	Distance (mi/ft)	Elev/Diff (ft)	Site	DB
<div> <div> Compliance Status: No Violation Identified SNC ?: N Qtrs in NC: 0 Formal Action Cnt: 0 Last Formal Action: 09/25/2014 Informal Count: 0 Total Penalties: 0 Penalty Count: Dt of Last Penalty: 09/25/2014 Last Penalty Amt: 1400 Inspection Count: 0 Dt of Last Inspect: RMP ID(s): EIS ID(s): EPCRA Inspctns 5Yr: FIFRA Inspctns 5Yr: Federal?: Days since Last Inspection: NAA Categories: 8-HOUR OZONE(1997);8-HOUR OZONE(2008); 8-HOUR OZONE(2015); PM-2.5 (2006); Carbon Monoxide (1971); DFR URL: https://echo.epa.gov/detailed-facility-report?fid=110055641836 </div> <div> Federal Agency Nam: SIC Codes: NAICS Codes: 811111 NAA?: Y NAA Pollutants: OZONE; Particulate Matter; Carbon Monoxide; EJ Screen 80%: 3 Indian/Tribal?: N Indian/Spatial?: N Tile Proxmty NPDES: 94.5 Tile Proximity NPL: 76 Tile Proximity RMP: 89.1 Tile Proxmty TSDF: 91.8 Tile O3: 72.2 Tile PM: 74.4 Tile PCT Pre 1960: 74.7 Tile DPM: 75.6 </div> </div>						
13	6 of 18	E	0.19 / 1,025.73	15.56 / 7	H & F FENCE/SANITATION 3458 ENTERPRISE AVE A CA 94545	HAYWARD CUPA
<div> <div> Status: A Status Desc: Active Range: HMSO RANGE - 2A HMBP: Yes HWG: HWG LEVEL - SQG LQG: </div> <div> Tiered Permit: SPCC: MVF Tanks: Non MVF Tanks: CAL ARP: RCRA LQG: </div> </div>						
13	7 of 18	E	0.19 / 1,025.73	15.56 / 7	ENCORE OILS (SEQUENTIAL) 3458 ENTERPRISE AVE CA 94545	HAYWARD CUPA
<div> <div> Status: A Status Desc: Active Range: HMSO RANGE - 5A HMBP: Yes HWG: LQG: </div> <div> Tiered Permit: SPCC: Yes MVF Tanks: Non MVF Tanks: CAL ARP: RCRA LQG: </div> </div>						
13	8 of 18	E	0.19 / 1,025.73	15.56 / 7	HAYWARD TRANSFER STATION 3458 ENTERPRISE AVE B CA 94545	HAYWARD CUPA
<div> <div> Status: A Status Desc: Active Range: HMSO RANGE - 2A HMBP: HWG: HWG LEVEL - CESQG LQG: </div> <div> Tiered Permit: SPCC: MVF Tanks: Non MVF Tanks: CAL ARP: RCRA LQG: </div> </div>						
13	9 of 18	E	0.19 / 1,025.73	15.56 / 7	HAYWARD TRANSFER STATION 3458 ENTERPRISE AVE HAYWARD CA 94545	NPDES
<div> <div> ICIS Fac Interest ID: 3600733173 NPDES ID: CAZ460690 Facility UIN: 110070095008 </div> <div> Impaired Waters: County Code: County: </div> </div>						

Map Key	Number of Records	Direction	Distance (mi/ft)	Elev/Diff (ft)	Site	DB
---------	-------------------	-----------	------------------	----------------	------	----

Fac Type Cd:	POF	Geocode Lat:	37.63218
Fac Type Desc:	Privately Owned Facility	Geocode Long:	-122.12669

ICIS Permits

Activity ID:	3601112552	Issuing Agency:	CA Waterboards
Version No:	0	Agency Typ Cd:	ST6
Orig Issue Date:	10/28/2015	Agency Typ Desc:	State
Issue Date:	10/28/2015	Prmt Comp Stat Flg:	Yes
Effective Date:	10/28/2015	RNC Tracking Flag:	Yes
Expiration Date:	06/30/2020	Master Exter Prmt No:	CAS000001
Retirement Date:		TMDL Interface Flag:	
Termination Date:		State Wtr Body:	
Fac Type Indicator:	NON-POTW	State Wtr Body Nme:	
Permit Typ Cd:	GPC	Prmt Status Code:	EFF
Prmt Type Desc:	General Permit Covered Facility	Prmt Status Desc:	Effective
Permit Name:	Hayward Transfer Station		
Major Minor Status Flag:	N		
Major Minor Status Desc:	Minor Discharger		
Total Design Flow No:			
Actual Avg Flow No:			
Edmr Auth Flag:	No		
Pretrmt Indicator Cd:			
Pretrmt Indicator Desc:			
WBD HUC 12:			

SIC Code

SIC Code:	5093
SIC Desc:	Scrap And Waste Materials
Prim Indicator Flg:	Yes

13	10 of 18	E	0.19 / 1,025.73	15.56 / 7	HAYWARD TRANSFER STATION LLC 3458 ENTERPRISE AVE HAYWARD CA 94545	ECHO
--------------------	----------	---	--------------------	--------------	--	------

FRS ID:	110070095008	Facility Latitude:	37.63218
Fac EPA Region:	09	Facility Longitude:	-122.12669
Facility County:	ALAMEDA COUNTY		

Facility Details

Major Facility?:		Air?:	N
Active/Operating?:	Y	NPDES?:	Y
Compliance Status:	No Violation Identified	SDWIS?:	N
Signif Non Compl?:	N	RCRA?:	Y
Programs with SNC:	0	TRI?:	N
Qtrs with NC:	0	GHG?:	N
3Yr Compliance Hist:		SIC Codes:	5093
Formal Action Count:	0	NAICS Codes:	562920
Last Formal Action:		FIPS Code:	06001
Last EPA Formal Act:		Indian/Tribal?:	N
Last State Formal Act:		Federal ?:	
Informal Count:	0	Federal Agency:	
Last Informal Action:		Chesapeake Bay?:	
Last EPA Informal A:		NAA?:	Y
Last State Informal A:		Coordinate Method:	
Total Penalties:	0	Reference Point:	
Penalty Count:		Accuracy (Meters):	17531
Date of Last Penalty:		Inspection Count:	0
Last Penalty Amount:		Last Inspection:	
myRTK Universe:	NNN	Last EPA Inspection:	
Dschg Impair Water?:		Last State Inspection:	
EJ Screen 80%:	Y	Days Last Inspection:	

Map Key	Number of Records	Direction	Distance (mi/ft)	Elev/Diff (ft)	Site	DB
---------	-------------------	-----------	------------------	----------------	------	----

DFR URL: <http://echo.epa.gov/detailed-facility-report?fid=110070095008>

Clean Water Act (CWA)

NPDES ID(s):	CAZ460690	Penalties:	
Permit Types:	Minor	Last Penalty Date:	
Compliance Trcking:	On	Last Penalty Amt:	
CWA NAICS:		Qtrs With NC:	0
CWA SICS:	5093	Compliance Status:	No Violation Identified
Inspection Count:		SNC ?:	N
Informal Count:		3Yr QNCR Codes:	
Formal Action Count:			
Days since Last Inspection:			
Date of Last Formal Action:			
13Qtrs Compl History:			
13Qtrs Efflnt Exceedances:			

Resource Conservation and Recovery Act (RCRA)

RCRA ID(s):	CAL000437501	Penalties:	
Permit Types:	Transporter	Last Penalty Date:	
RCRA NAICS:	562920	Last Penalty Amt:	
Inspection Count:		Qtrs with NC:	0
Informal Count:		Compliance Status:	No Violation Identified
Formal Action Cnt:		SNC ?:	N
Days since Last Evaluation:			
Date of Last Formal Action:			
3Yr Compl Qtrs History:			

Facility Details - Data Download

Compliance Status:	No Violation Identified	Federal Agency Nam:	
SNC ?:	N	SIC Codes:	5093
Qtrs in NC:	0	NAICS Codes:	562920
Formal Action Cnt:	0	NAA?:	Y
Last Formal Action:		NAA Pollutants:	OZONE; Particulate Matter; Carbon Monoxide;
Informal Count:	0	EJ Screen 80%:	3
Total Penalties:	0	Indian/Tribal?:	N
Penalty Count:		Indian/Spatial?:	N
Dt of Last Penalty:		Tile Proxmty NPDES:	94.5
Last Penalty Amt:		Tile Proximity NPL:	76
Inspection Count:	0	Tile Proximity RMP:	89.1
Dt of Last Inspect:		Tile Proximity TSDF:	91.8
RMP ID(s):		Tile O3:	72.2
EIS ID(s):		Tile PM:	74.4
EPCRA Inspctns 5Yr:		Tile PCT Pre 1960:	74.7
FIFRA Inspctns 5Yr:		Tile DPM:	75.6
Federal?:			
Days since Last Inspection:			
NAA Categories:	8-HOUR OZONE(1997);8-HOUR OZONE(2008); 8-HOUR OZONE(2015); PM-2.5 (2006); Carbon Monoxide (1971);		
DFR URL:	https://echo.epa.gov/detailed-facility-report?fid=110070095008		

Clean Water Act - Data Download

NPDES ID(s):	CAZ460690	Formal Action Cnt:	
Permit Types:	Minor	Penalties:	
Inspection Count:		Compliance Status:	No Violation Identified
Informal Count:			

13	11 of 18	E	0.19 / 1,025.73	15.56 / 7	HAYWARD TRANSFER STATION 3458 ENTERPRISE AVE #B HAYWARD CA 94545	ECHO
--------------------	----------	---	--------------------	--------------	--	------

Map Key	Number of Records	Direction	Distance (mi/ft)	Elev/Diff (ft)	Site	DB
---------	-------------------	-----------	------------------	----------------	------	----

FRS ID:	110065326837	Facility Latitude:	37.63223
Fac EPA Region:	09	Facility Longitude:	-122.12654
Facility County:	ALAMEDA		

Facility Details - Data Download

Compliance Status:		Federal Agency Nam:	
SNC ?:	N	SIC Codes:	
Qtrs in NC:		NAICS Codes:	
Formal Action Cnt:	0	NAA?:	Y
Last Formal Action:		NAA Pollutants:	OZONE; Particulate Matter; Carbon Monoxide;
Informal Count:	0	EJ Screen 80%:	3
Total Penalties:	0	Indian/Tribal?:	N
Penalty Count:		Indian/Spatial?:	N
Dt of Last Penalty:		Tile Proxmty NPDES:	94.5
Last Penalty Amt:		Tile Proximity NPL:	76
Inspection Count:	0	Tile Proximity RMP:	89.1
Dt of Last Inspect:		Tile Proximity TSDF:	91.8
RMP ID(s):		Tile O3:	72.2
EIS ID(s):		Tile PM:	74.4
EPCRA Inspctns 5Yr:		Tile PCT Pre 1960:	74.7
FIFRA Inspctns 5Yr:		Tile DPM:	75.6
Federal?:			
Days since Last Inspection:			
NAA Categories:	8-HOUR OZONE(1997);8-HOUR OZONE(2008); 8-HOUR OZONE(2015); PM-2.5 (2006); Carbon Monoxide (1971);		
DFR URL:	https://echo.epa.gov/detailed-facility-report?fid=110065326837		

13	12 of 18	E	0.19 / 1,025.73	15.56 / 7	KRAUSE&NAGY ENVIRONMENTAL SOLUTIONS 3458 ENTERPRISE AVE HAYWARD CA 94545	ECHO
--------------------	----------	---	--------------------	--------------	---	-------------

FRS ID:	110066789700	Facility Latitude:	37.63223
Fac EPA Region:	09	Facility Longitude:	-122.12654
Facility County:	ALAMEDA		

Facility Details - Data Download

Compliance Status:		Federal Agency Nam:	
SNC ?:	N	SIC Codes:	
Qtrs in NC:		NAICS Codes:	
Formal Action Cnt:	0	NAA?:	Y
Last Formal Action:		NAA Pollutants:	OZONE; Particulate Matter; Carbon Monoxide;
Informal Count:	0	EJ Screen 80%:	3
Total Penalties:	0	Indian/Tribal?:	N
Penalty Count:		Indian/Spatial?:	N
Dt of Last Penalty:		Tile Proxmty NPDES:	94.5
Last Penalty Amt:		Tile Proximity NPL:	76
Inspection Count:	0	Tile Proximity RMP:	89.1
Dt of Last Inspect:		Tile Proximity TSDF:	91.8
RMP ID(s):		Tile O3:	72.2
EIS ID(s):		Tile PM:	74.4
EPCRA Inspctns 5Yr:		Tile PCT Pre 1960:	74.7
FIFRA Inspctns 5Yr:		Tile DPM:	75.6
Federal?:			
Days since Last Inspection:			
NAA Categories:	8-HOUR OZONE(1997);8-HOUR OZONE(2008); 8-HOUR OZONE(2015); PM-2.5 (2006); Carbon Monoxide (1971);		
DFR URL:	https://echo.epa.gov/detailed-facility-report?fid=110066789700		

13	13 of 18	E	0.19 / 1,025.73	15.56 / 7	HANSON AND FITCH 3458 ENTERPRISE AVE HAYWARD CA 94545	RCRA NON GEN
--------------------	----------	---	--------------------	--------------	--	-------------------------

Map Key	Number of Records	Direction	Distance (mi/ft)	Elev/Diff (ft)	Site	DB
<hr/>						
EPA Handler ID:		CAL000386863				
Gen Status Universe:		No Report				
Contact Name:		SANDEE LYALL				
Contact Address:		3458 ENTERPRISE AVE , , HAYWARD , CA, 94545 ,				
Contact Phone No and Ext:		800-847-7037				
Contact Email:		SANDEE@HANSONFITCH.COM				
Contact Country:						
County Name:		ALAMEDA				
EPA Region:		09				
Land Type:						
Receive Date:		20130628				

Violation/Evaluation Summary

Note: NO RECORDS: As of May 2020, there are no Compliance Monitoring and Enforcement (violation) records associated with this facility (EPA ID).

Handler Summary

Importer Activity: No
Mixed Waste Generator: No
Transporter Activity: No
Transfer Facility: No
Onsite Burner Exemption: No
Furnace Exemption: No
Underground Injection Activity: No
Commercial TSD: No
Used Oil Transporter: No
Used Oil Transfer Facility: No
Used Oil Processor: No
Used Oil Refiner: No
Used Oil Burner: No
Used Oil Market Burner: No
Used Oil Spec Marketer: No

Hazardous Waste Handler Details

Sequence No: 1
Receive Date: 20130628
Handler Name: HANSON AND FITCH
Source Type: Implementer
Federal Waste Generator Code: N
Generator Code Description: Not a Generator, Verified

Owner/Operator Details

Owner/Operator Ind:	Current Operator	Street No:	
Type:	Other	Street 1:	3458 ENTERPRISE AVE
Name:	SANDEE LYALL	Street 2:	
Date Became Current:		City:	HAYWARD
Date Ended Current:		State:	CA
Phone:	800-847-7037	Country:	
Source Type:	Implementer	Zip Code:	94545
Owner/Operator Ind:	Current Owner	Street No:	
Type:	Other	Street 1:	PO BOX 175
Name:	TODD FITCH	Street 2:	
Date Became Current:		City:	DANVILLE
Date Ended Current:		State:	CA
Phone:	800-847-7037	Country:	
Source Type:	Implementer	Zip Code:	94526

Map Key	Number of Records	Direction	Distance (mi/ft)	Elev/Diff (ft)	Site	DB
13	14 of 18	E	0.19 / 1,025.73	15.56 / 7	HAYWARD TRANSFER STATION LLC 3458 ENTERPRISE AVE HAYWARD CA 94545	RCRA NON GEN

EPA Handler ID: CAL000437501
Gen Status Universe: No Report
Contact Name: ANDREW SPEARS
Contact Address: 3458 ENTERPRISE AVE , , HAYWARD , CA, 94545 ,
Contact Phone No and Ext: 925-324-9885
Contact Email: ANDREW@HAYWARDTRANSFER.COM
Contact Country:
County Name: ALAMEDA
EPA Region: 09
Land Type:
Receive Date: 20180718

Violation/Evaluation Summary

Note: NO RECORDS: As of May 2020, there are no Compliance Monitoring and Enforcement (violation) records associated with this facility (EPA ID).

Handler Summary

Importer Activity: No
Mixed Waste Generator: No
Transporter Activity: No
Transfer Facility: No
Onsite Burner Exemption: No
Furnace Exemption: No
Underground Injection Activity: No
Commercial TSD: No
Used Oil Transporter: No
Used Oil Transfer Facility: No
Used Oil Processor: No
Used Oil Refiner: No
Used Oil Burner: No
Used Oil Market Burner: No
Used Oil Spec Marketer: No

Hazardous Waste Handler Details

Sequence No: 1
Receive Date: 20180718
Handler Name: HAYWARD TRANSFER STATION LLC
Source Type: Implementer
Federal Waste Generator Code: N
Generator Code Description: Not a Generator, Verified

Owner/Operator Details

Owner/Operator Ind:	Current Owner	Street No:	
Type:	Other	Street 1:	3458 ENTERPRISE AVE
Name:	TODD FITCH	Street 2:	
Date Became Current:		City:	HAYWARD
Date Ended Current:		State:	CA
Phone:	925-872-8084	Country:	
Source Type:	Implementer	Zip Code:	94545
Owner/Operator Ind:	Current Operator	Street No:	
Type:	Other	Street 1:	3458 ENTERPRISE AVE
Name:	ANDREW SPEARS	Street 2:	
Date Became Current:		City:	HAYWARD
Date Ended Current:		State:	CA

Map Key	Number of Records	Direction	Distance (mi/ft)	Elev/Diff (ft)	Site	DB
Phone:	925-324-9885				Country:	
Source Type:	Implementer				Zip Code:	94545

13	15 of 18	E	0.19 / 1,025.73	15.56 / 7	ENCORE OILS LLC DBA SEQUENTIAL 3458 ENTERPRISE AVE HAYWARD CA 94545	RCRA NON GEN
--------------------	----------	---	--------------------	--------------	--	-----------------

EPA Handler ID: CAL000432492
Gen Status Universe: No Report
Contact Name: LEE LITVIN
Contact Address: 3333 NW 35TH AVE BLDG C , , PORTLAND , OR, 97210 ,
Contact Phone No and Ext: 971-339-0235
Contact Email: LEEL@CHOOSESQ.COM
Contact Country:
County Name: ALAMEDA
EPA Region: 09
Land Type:
Receive Date: 20171208

Violation/Evaluation Summary

Note: NO RECORDS: As of May 2020, there are no Compliance Monitoring and Enforcement (violation) records associated with this facility (EPA ID).

Handler Summary

Importer Activity: No
Mixed Waste Generator: No
Transporter Activity: No
Transfer Facility: No
Onsite Burner Exemption: No
Furnace Exemption: No
Underground Injection Activity: No
Commercial TSD: No
Used Oil Transporter: No
Used Oil Transfer Facility: No
Used Oil Processor: No
Used Oil Refiner: No
Used Oil Burner: No
Used Oil Market Burner: No
Used Oil Spec Marketer: No

Hazardous Waste Handler Details

Sequence No: 1
Receive Date: 20171208
Handler Name: ENCORE OILS LLC DBA SEQUENTIAL
Source Type: Implementer
Federal Waste Generator Code: N
Generator Code Description: Not a Generator, Verified

Owner/Operator Details

Owner/Operator Ind:	Current Operator	Street No:	
Type:	Other	Street 1:	3333 NW 35TH AVE BLDG C
Name:	LEE LITVIN	Street 2:	
Date Became Current:		City:	PORTLAND
Date Ended Current:		State:	OR
Phone:	971-339-0235	Country:	
Source Type:	Implementer	Zip Code:	97210
Owner/Operator Ind:	Current Owner	Street No:	

Map Key	Number of Records	Direction	Distance (mi/ft)	Elev/Diff (ft)	Site	DB
Type:	Other				Street 1:	3333 NW 35TH AVE BLDG C
Name:	ENCORE OILS LLC				Street 2:	
Date Became Current:					City:	PORTLAND
Date Ended Current:					State:	OR
Phone:	503-954-2154				Country:	
Source Type:	Implementer				Zip Code:	97210

[13](#) 16 of 18 *E* 0.19 / 1,025.73 15.56 / 7 **ENCORE OILS LLC DBA SEQUENTIAL** **ECHO**
3458 ENTERPRISE AVE
HAYWARD CA 94545

FRS ID: 110070430079 **Facility Latitude:** 37.633614
Fac EPA Region: 09 **Facility Longitude:** -122.111086
Facility County: ALAMEDA

Facility Details

Major Facility?:		Air?:	N
Active/Operating?:	Y	NPDES?:	N
Compliance Status:	No Violation Identified	SDWIS?:	N
Signif Non Compl?:	N	RCRA?:	Y
Programs with SNC:	0	TRI?:	N
Qtrs with NC:	0	GHG?:	N
3Yr Compliance Hist:	_____	SIC Codes:	
Formal Action Count:	0	NAICS Codes:	311225
Last Formal Action:		FIPS Code:	06001
Last EPA Formal Act:		Indian/Tribal?:	N
Last State Formal Act:		Federal ?:	
Informal Count:	0	Federal Agency:	
Last Informal Action:		Chesapeake Bay?:	
Last EPA Informal A:		NAA?:	
Last State Informal A:		Coordinate Method:	Zip Code Centroid
Total Penalties:	0	Reference Point:	
Penalty Count:		Accuracy (Meters):	10000
Date of Last Penalty:		Inspection Count:	0
Last Penalty Amount:		Last Inspection:	
myRTK Universe:	NNN	Last EPA Inspection:	
Dschg Impair Water?:		Last State Inspection:	
EJ Screen 80%:	N	Days Last Inspection:	
DFR URL:	http://echo.epa.gov/detailed-facility-report?fid=110070430079		

Resource Conservation and Recovery Act (RCRA)

RCRA ID(s):	CAL000432492	Penalties:	
Permit Types:	Transporter	Last Penalty Date:	
RCRA NAICS:	311225	Last Penalty Amt:	
Inspection Count:		Qtrs with NC:	0
Informal Count:		Compliance Status:	No Violation Identified
Formal Action Cnt:		SNC ?:	N
Days since Last Evaluation:			
Date of Last Formal Action:			
3Yr Compl Qtrs History:	_____		

Facility Details - Data Download

Compliance Status:	No Violation Identified	Federal Agency Nam:	
SNC ?:	N	SIC Codes:	
Qtrs in NC:	0	NAICS Codes:	311225
Formal Action Cnt:	0	NAA?:	
Last Formal Action:		NAA Pollutants:	
Informal Count:	0	EJ Screen 80%:	
Total Penalties:	0	Indian/Tribal?:	N
Penalty Count:		Indian/Spatial?:	N
Dt of Last Penalty:		Tile Proxmty NPDES:	

Map Key	Number of Records	Direction	Distance (mi/ft)	Elev/Diff (ft)	Site	DB
Last Penalty Amt: Inspection Count: 0 Dt of Last Inspect: RMP ID(s): EIS ID(s): EPCRA Insptns 5Yr: FIFRA Insptns 5Yr: Federal?: Days since Last Inspection: NAA Categories: DFR URL: https://echo.epa.gov/detailed-facility-report?fid=110070430079						
Tile Proximity NPL: Tile Proximity RMP: Tile Proximity TSDF: Tile O3: Tile PM: Tile PCT Pre 1960: Tile DPM:						

13	17 of 18	E	0.19 / 1,025.73	15.56 / 7	Valley Recycling Cntr. Hwd., LLC 3458 Enterprise Ave. Hayward CA 94545	SWF/LF
SWIS No: 01-AA-0306 EPA Fed Registry ID: Operational Status: Closed Regulatory Status: Surrendered Site is Archived: Yes Absorbed on: Absorbed by: Site Inert Debris Eng Fill: No Closed Illegal Aband: No Closed Illegal Aband Cat: Finance Assuran Responsible: No Incorporated City: Hayward Local Government: Hayward Reporting Agency Legal Name: County of Alameda Reporting Agency Department: Department of Environmental Health Enforcing Agency Legal Name: County of Alameda Enforcing Agency Department: Department of Environmental Health						
Latitude: 37.63223 Longitude: -122.12654 County: Alameda Site ZIP: 94545 ARB District: Bay Area SWRCB Region: San Francisco Bay Site Point of Contact: Alyssa Williams						

Site Operators

Site Type:	Non-Disposal Only	Is Archived:	Yes
Operator Name:	Valley Recycling Cntr. Hwd., LLC	Contact Name:	
Operator Address:	3458 Enterprise Ave.	Contact First Name:	
Operator City:	Hayward	Contact Last Name:	
Operator State:	CA	Contact Title:	
Operator ZIP Code:	94545	Contact Email:	
Operator Phone:	(510) 606-1548	Started on:	10/17/2013

Site Waste

Site Type:	Non-Disposal Only	Activity Category:	Transfer/Processing
Waste Type:	Metals	Act Classification:	Solid Waste Facility
Activity Oper Status:	Closed	Activity Is Archived:	Yes
Act Regulatory Stat:	Surrendered		
Activity:	Medium Volume CDI Debris Processing Facility		
Site Type:	Non-Disposal Only	Activity Category:	Transfer/Processing
Waste Type:	Inert	Act Classification:	Solid Waste Facility
Activity Oper Status:	Closed	Activity Is Archived:	Yes
Act Regulatory Stat:	Surrendered		
Activity:	Medium Volume CDI Debris Processing Facility		
Site Type:	Non-Disposal Only	Activity Category:	Transfer/Processing
Waste Type:	Asphalt Shingles	Act Classification:	Solid Waste Facility
Activity Oper Status:	Closed	Activity Is Archived:	Yes
Act Regulatory Stat:	Surrendered		
Activity:	Medium Volume CDI Debris Processing Facility		
Site Type:	Non-Disposal Only	Activity Category:	Transfer/Processing
Waste Type:	Construction/demolition	Act Classification:	Solid Waste Facility

Map Key	Number of Records	Direction	Distance (mi/ft)	Elev/Diff (ft)	Site	DB
<hr/>						
Activity Oper Status:	Closed			Activity Is Archived:	Yes	
Act Regulatory Stat:	Surrendered					
Activity:	Medium Volume CDI Debris Processing Facility					
<hr/>						
13	18 of 18	E	0.19 / 1,025.73	15.56 / 7	Hayward Transfer Station, LLC 3458 Enterprise Ave. Hayward CA 94545	SWF/LF
<hr/>						
SWIS No:	01-AA-0316			Latitude:	37.63218	
EPA Fed Registry ID:				Longitude:	-122.12669	
Operational Status:	Absorbed			County:	Alameda	
Regulatory Status:	Notification			Site ZIP:	94545	
Site is Archived:	Yes			ARB District:	Bay Area	
Absorbed on:				SWRCB Region:	San Francisco Bay	
Absorbed by:				Site Point of Contact:	Alyssa Williams	
Site Inert Debris Eng Fill:	No					
Closed Illegal Aband:	No					
Closed Illegal Aband Cat:						
Finance Assuran Responsible:	No					
Incorporated City:	Hayward					
Local Government:	Hayward					
Reporting Agency Legal Name:	County of Alameda					
Reporting Agency Department:	Department of Environmental Health					
Enforcing Agency Legal Name:	County of Alameda					
Enforcing Agency Department:	Department of Environmental Health					
<hr/>						
<u>Site Operators</u>						
<hr/>						
Site Type:	Non-Disposal Only			Is Archived:	Yes	
Operator Name:	Todd Fitch and Mike Tejero			Contact Name:		
Operator Address:	3458 Enterprise Ave.			Contact First Name:		
Operator City:	Hayward			Contact Last Name:		
Operator State:	CA			Contact Title:		
Operator ZIP Code:	94545			Contact Email:	mike@hansonfitch.com; todd@hansonfitch.com	
Operator Phone:	(510) 606-1548			Started on:	2/17/2015	
<hr/>						
<u>Site Waste</u>						
<hr/>						
Site Type:	Non-Disposal Only			Activity Category:	Transfer/Processing	
Waste Type:	Construction/demolition			Act Classification:	Solid Waste Operation	
Activity Oper Status:	Absorbed			Activity Is Archived:	Yes	
Act Regulatory Stat:	Notification					
Activity:	Small Volume CDI Debris Processing Operation					
<hr/>						
Site Type:	Non-Disposal Only			Activity Category:	Transfer/Processing	
Waste Type:	Inert			Act Classification:	Solid Waste Operation	
Activity Oper Status:	Absorbed			Activity Is Archived:	Yes	
Act Regulatory Stat:	Notification					
Activity:	Small Volume CDI Debris Processing Operation					
<hr/>						
Site Type:	Non-Disposal Only			Activity Category:	Transfer/Processing	
Waste Type:	Asphalt Shingles			Act Classification:	Solid Waste Operation	
Activity Oper Status:	Absorbed			Activity Is Archived:	Yes	
Act Regulatory Stat:	Notification					
Activity:	Small Volume CDI Debris Processing Operation					
<hr/>						
14	1 of 6	ENE	0.21 / 1,098.75	15.98 / 7	RYDER TRUCK RENTAL #0056 3453 ENTERPRISE AVE CA 94545	HAYWARD CUPA
<hr/>						
Status:	A			Tiered Permit:		
Status Desc:	Active			SPCC:	Yes	
Range:	HMSO RANGE - 3A			MVF Tanks:		
HMBP:	Yes			Non MVF Tanks:		

Map Key	Number of Records	Direction	Distance (mi/ft)	Elev/Diff (ft)	Site	DB
HWG: LQG:	HWG LEVEL- LQG Yes				CAL ARP: RCRA LQG:	
14	2 of 6	ENE	0.21 / 1,098.75	15.98 / 7	Ryder Truck Rental #0056 3453 ENTERPRISE AVE HAYWARD CA 94545	DELISTED CTNK
Site ID:	401031			Latitude:	37.634262	
County:				Longitude:	-122.126022	
Original Source:	CTNK			Record Date:	22-MAR-2018	
14	3 of 6	ENE	0.21 / 1,098.75	15.98 / 7	VANIER TRUCKING 3453 ENTERPRISE AVE HAYWARD CA 94545	ECHO
FRS ID:	110065490392			Facility Latitude:	37.63349	
Fac EPA Region:	09			Facility Longitude:	-122.12687	
Facility County:	ALAMEDA					
Facility Details - Data Download						
Compliance Status:				Federal Agency Nam:		
SNC ?:	N			SIC Codes:		
Qtrs in NC:				NAICS Codes:		
Formal Action Cnt:	0			NAA?:	Y	
Last Formal Action:				NAA Pollutants:	OZONE; Particulate Matter; Carbon Monoxide;	
Informal Count:	0			EJ Screen 80%:	3	
Total Penalties:	0			Indian/Tribal?:	N	
Penalty Count:				Indian/Spatial?:	N	
Dt of Last Penalty:				Tile Proxmty NPDES:	94.5	
Last Penalty Amt:				Tile Proximity NPL:	76	
Inspection Count:	0			Tile Proximity RMP:	89.1	
Dt of Last Inspect:				Tile Proxmty TSDF:	91.8	
RMP ID(s):				Tile O3:	72.2	
EIS ID(s):				Tile PM:	74.4	
EPCRA Inspctns 5Yr:				Tile PCT Pre 1960:	74.7	
FIFRA Inspctns 5Yr:				Tile DPM:	75.6	
Federal?:						
Days since Last Inspection:						
NAA Categories:	8-HOUR OZONE(1997);8-HOUR OZONE(2008); 8-HOUR OZONE(2015); PM-2.5 (2006); Carbon Monoxide (1971);					
DFR URL:	https://echo.epa.gov/detailed-facility-report?fid=110065490392					
14	4 of 6	ENE	0.21 / 1,098.75	15.98 / 7	RYDER TRUCK RENTAL INC 3453 ENTERPRISE AVE HAYWARD CA 94545-3220	RCRA NON GEN
EPA Handler ID:	CAL000360860					
Gen Status Universe:	No Report					
Contact Name:	STACY HAMMON					
Contact Address:	840 S MAPLE AVE , , MONTEBELLO , CA, 90640-0000 ,					
Contact Phone No and Ext:	323-726-1011					
Contact Email:	SHAMMON@RYDER.COM					
Contact Country:						
County Name:	ALAMEDA					
EPA Region:	09					
Land Type:						
Receive Date:	20110207					

Violation/Evaluation Summary

Note: NO RECORDS: As of May 2020, there are no Compliance Monitoring and Enforcement (violation) records

Map Key	Number of Records	Direction	Distance (mi/ft)	Elev/Diff (ft)	Site	DB
---------	-------------------	-----------	------------------	----------------	------	----

associated with this facility (EPA ID).

Handler Summary

Importer Activity: No
Mixed Waste Generator: No
Transporter Activity: No
Transfer Facility: No
Onsite Burner Exemption: No
Furnace Exemption: No
Underground Injection Activity: No
Commercial TSD: No
Used Oil Transporter: No
Used Oil Transfer Facility: No
Used Oil Processor: No
Used Oil Refiner: No
Used Oil Burner: No
Used Oil Market Burner: No
Used Oil Spec Marketer: No

Hazardous Waste Handler Details

Sequence No: 1
Receive Date: 20110207
Handler Name: RYDER TRUCK RENTAL INC
Source Type: Implementer
Federal Waste Generator Code: N
Generator Code Description: Not a Generator, Verified

Owner/Operator Details

Owner/Operator Ind:	Current Owner	Street No:	
Type:	Other	Street 1:	11690 NW 105 ST
Name:	RYDER TRUCK RENTAL	Street 2:	
Date Became Current:		City:	MIAMI
Date Ended Current:		State:	FL
Phone:	305-500-3619	Country:	
Source Type:	Implementer	Zip Code:	33178-1103
Owner/Operator Ind:	Current Operator	Street No:	
Type:	Other	Street 1:	840 S MAPLE AVE
Name:	STACY HAMMON	Street 2:	
Date Became Current:		City:	MONTEBELLO
Date Ended Current:		State:	CA
Phone:	323-726-1011	Country:	
Source Type:	Implementer	Zip Code:	90640-0000

14	5 of 6	ENE	0.21 / 1,098.75	15.98 / 7	RYDER TRUCK RENTAL #0056 3453 ENTERPRISE AVE HAYWARD CA 94545	ECHO
--------------------	--------	-----	--------------------	--------------	---	------

FRS ID:	110055840924	Facility Latitude:	37.63349
Fac EPA Region:	09	Facility Longitude:	-122.12687
Facility County:	ALAMEDA		

Facility Details - Data Download

Compliance Status:		Federal Agency Nam:	
SNC ?:	N	SIC Codes:	
Qtrs in NC:		NAICS Codes:	
Formal Action Cnt:	0	NAA?:	Y
Last Formal Action:		NAA Pollutants:	OZONE; Particulate Matter; Carbon Monoxide;
Informal Count:	0	EJ Screen 80%:	3

Map Key	Number of Records	Direction	Distance (mi/ft)	Elev/Diff (ft)	Site	DB
Total Penalties:	0				Indian/Tribal?:	N
Penalty Count:					Indian/Spatial?:	N
Dt of Last Penalty:					Tile Proxmty NPDES:	94.5
Last Penalty Amt:					Tile Proximity NPL:	76
Inspection Count:	0				Tile Proximity RMP:	89.1
Dt of Last Inspect:					Tile Proximty TSDF:	91.8
RMP ID(s):					Tile O3:	72.2
EIS ID(s):					Tile PM:	74.4
EPCRA Inspctns 5Yr:					Tile PCT Pre 1960:	74.7
FIFRA Inspctns 5Yr:					Tile DPM:	75.6
Federal?:						
Days since Last Inspection:						
NAA Categories:		8-HOUR OZONE(1997);8-HOUR OZONE(2008); 8-HOUR OZONE(2015); PM-2.5 (2006); Carbon Monoxide (1971);				
DFR URL:		https://echo.epa.gov/detailed-facility-report?fid=110055840924				

14	6 of 6	ENE	0.21 / 1,098.75	15.98 / 7	RYDER TRUCK RENTAL INC 3453 ENTERPRISE AVE HAYWARD CA 94545	ECHO
--------------------	--------	-----	-----------------	-----------	---	------

FRS ID:	110070474657	Facility Latitude:	37.633614
Fac EPA Region:	09	Facility Longitude:	-122.111086
Facility County:	ALAMEDA		

Facility Details

Major Facility?:		Air?:	N
Active/Operating?:	Y	NPDES?:	N
Compliance Status:	No Violation Identified	SDWIS?:	N
Signif Non Compl?:	N	RCRA?:	Y
Programs with SNC:	0	TRI?:	N
Qtrs with NC:	0	GHG?:	N
3Yr Compliance Hist:		SIC Codes:	
Formal Action Count:	0	NAICS Codes:	53212
Last Formal Action:		FIPS Code:	06001
Last EPA Formal Act:		Indian/Tribal?:	N
Last State Formal Act:		Federal ?:	
Informal Count:	0	Federal Agency:	
Last Informal Action:		Chesapeake Bay?:	
Last EPA Informal A:		NAA?:	
Last State Informal A:		Coordinate Method:	Zip Code Centroid
Total Penalties:	0	Reference Point:	
Penalty Count:		Accuracy (Meters):	10000
Date of Last Penalty:		Inspection Count:	0
Last Penalty Amount:		Last Inspection:	
myRTK Universe:	NNN	Last EPA Inspection:	
Dschg Impair Water?:		Last State Inspection:	
EJ Screen 80%:	N	Days Last Inspection:	
DFR URL:	http://echo.epa.gov/detailed-facility-report?fid=110070474657		

Resource Conservation and Recovery Act (RCRA)

RCRA ID(s):	CAL000360860	Penalties:	
Permit Types:	Transporter	Last Penalty Date:	
RCRA NAICS:	53212	Last Penalty Amt:	
Inspection Count:		Qtrs with NC:	0
Informal Count:		Compliance Status:	No Violation Identified
Formal Action Cnt:		SNC ?:	N
Days since Last Evaluation:			
Date of Last Formal Action:			
3Yr Compl Qtrs History:			

Facility Details - Data Download

Compliance Status:	No Violation Identified	Federal Agency Nam:	
--------------------	-------------------------	---------------------	--

Map Key	Number of Records	Direction	Distance (mi/ft)	Elev/Diff (ft)	Site	DB
SNC ?:	N				SIC Codes:	
Qtrs in NC:	0				NAICS Codes:	53212
Formal Action Cnt:	0				NAA?:	
Last Formal Action:					NAA Pollutants:	
Informal Count:	0				EJ Screen 80%:	
Total Penalties:	0				Indian/Tribal?:	N
Penalty Count:					Indian/Spatial?:	N
Dt of Last Penalty:					Tile Proxmty NPDES:	
Last Penalty Amt:					Tile Proximity NPL:	
Inspection Count:	0				Tile Proximity RMP:	
Dt of Last Inspect:					Tile Proxmty TSDF:	
RMP ID(s):					Tile O3:	
EIS ID(s):					Tile PM:	
EPCRA Inspctns 5Yr:					Tile PCT Pre 1960:	
FIFRA Inspctns 5Yr:					Tile DPM:	
Federal?:						
Days since Last Inspection:						
NAA Categories:						
DFR URL:						

<https://echo.epa.gov/detailed-facility-report?fid=110070474657>

15	1 of 7	ENE	0.23 / 1,197.26	16.20 / 7	CROSS CITY EXPRESS 3450 ENTERPRISE AVE CA 94545	HAYWARD CUPA
Status:	I				Tiered Permit:	
Status Desc:	Inactive				SPCC:	
Range:	HMSO RANGE - 2A				MVF Tanks:	
HMBP:	Yes				Non MVF Tanks:	
HWG:	HWG LEVEL - CESQG				CAL ARP:	
LQG:					RCRA LQG:	

15	2 of 7	ENE	0.23 / 1,197.26	16.20 / 7	SB FREIGHT 3450 ENTERPRISE AVE HAYWARD CA 94545	NPDES
ICIS Fac Interest ID:	3600731938				Impaired Waters:	
NPDES ID:	CAZ452214				County Code:	
Facility UIN:	110070094095				County:	
Fac Type Cd:	POF				Geocode Lat:	37.63224
Fac Type Desc:	Privately Owned Facility				Geocode Long:	-122.12579

ICIS Permits

Activity ID:	3601111309	Issuing Agency:	CA Waterboards
Version No:	0	Agency Typ Cd:	ST6
Orig Issue Date:	07/01/2015	Agency Typ Desc:	State
Issue Date:	07/01/2015	Prmt Comp Stat Flg:	Yes
Effective Date:	07/01/2015	RNC Tracking Flag:	Yes
Expiration Date:	06/30/2020	Master Exter Prmt No:	CAS000001
Retirement Date:		TMDL Interface Flag:	
Termination Date:	12/07/2017	State Wtr Body:	
Fac Type Indicator:	NON-POTW	State Wtr Body Nme:	
Permit Typ Cd:	GPC	Prmt Status Code:	TRM
Prmt Type Desc:	General Permit Covered Facility	Prmt Status Desc:	Terminated
Permit Name:	SB Freight LLC		
Major Minor Status Flag:	N		
Major Minor Status Desc:	Minor Discharger		
Total Design Flow No:			
Actual Avg Flow No:			
Edmr Auth Flag:	No		
Pretrmt Indicator Cd:			
Pretrmt Indicator Desc:			
WBD HUC 12:			

Map Key	Number of Records	Direction	Distance (mi/ft)	Elev/Diff (ft)	Site	DB
---------	-------------------	-----------	------------------	----------------	------	----

QNCR Historic Compliance

Year Quarter:	20181
No of E90 Violations in Qtr:	0
No of Compl. Sched Viol in Qt:	0
No of Single Event Viol. in Qtr:	0
No of Permit Sched Viol in Qtr:	0
Historic Noncompl. Cd:	U
HLRNC Short Desc:	UNDETERMINED
HLRNC Long Desc:	Undetermined QNCR Status - insufficient data, or permittee is a minor discharger not subject to mandatory reporting

Year Quarter:	20182
No of E90 Violations in Qtr:	0
No of Compl. Sched Viol in Qt:	0
No of Single Event Viol. in Qtr:	0
No of Permit Sched Viol in Qtr:	0
Historic Noncompl. Cd:	U
HLRNC Short Desc:	UNDETERMINED
HLRNC Long Desc:	Undetermined QNCR Status - insufficient data, or permittee is a minor discharger not subject to mandatory reporting

SIC Code

SIC Code:	4212
SIC Desc:	Local Trucking, Without Storage
Prim Indicator Flg:	Yes

15	3 of 7	ENE	0.23 / 1,197.26	16.20 / 7	SB FREIGHT 3450 ENTERPRISE AVE HAYWARD CA 94545	ECHO
--------------------	--------	-----	--------------------	--------------	---	------

FRS ID:	110070094095	Facility Latitude:	37.63224
Fac EPA Region:	09	Facility Longitude:	-122.12579
Facility County:	ALAMEDA COUNTY		

Facility Details

Major Facility?:		Air?:	N
Active/Operating?:		NPDES?:	Y
Compliance Status:		SDWIS?:	N
Signif Non Compl?:	N	RCRA?:	N
Programs with SNC:	0	TRI?:	N
Qtrs with NC:	0	GHG?:	N
3Yr Compliance Hist:	___U	SIC Codes:	4212
Formal Action Count:	0	NAICS Codes:	
Last Formal Action:		FIPS Code:	06001
Last EPA Formal Act:		Indian/Tribal?:	N
Last State Formal Act:		Federal ?:	
Informal Count:	0	Federal Agency:	
Last Informal Action:		Chesapeake Bay?:	
Last EPA Informal A:		NAA?:	Y
Last State Informal A:		Coordinate Method:	
Total Penalties:	0	Reference Point:	
Penalty Count:		Accuracy (Meters):	17531
Date of Last Penalty:		Inspection Count:	0
Last Penalty Amount:		Last Inspection:	
myRTK Universe:	NNN	Last EPA Inspection:	
Dschg Impair Water?:		Last State Inspection:	
EJ Screen 80%:	Y	Days Last Inspection:	
DFR URL:	http://echo.epa.gov/detailed-facility-report?fid=110070094095		

Clean Water Act (CWA)

Map Key	Number of Records	Direction	Distance (mi/ft)	Elev/Diff (ft)	Site	DB
<hr/>						
NPDES ID(s):	CAZ452214				Penalties:	
Permit Types:	Minor				Last Penalty Date:	
Compliance Trcking:	Off				Last Penalty Amt:	
CWA NAICS:					Qtrs With NC:	0
CWA SICS:	4212				Compliance Status:	Terminated Permit
Inspection Count:					SNC ?:	N
Informal Count:					3Yr QNCR Codes:	
Formal Action Count:						
Days since Last Inspection:						
Date of Last Formal Action:						
13Qtrs Compl History:	___U					
13Qtrs Efflnt Exceedances:						

Facility Details - Data Download

Compliance Status:		Federal Agency Nam:	
SNC ?:	N	SIC Codes:	4212
Qtrs in NC:	0	NAICS Codes:	
Formal Action Cnt:	0	NAA ?:	Y
Last Formal Action:		NAA Pollutants:	OZONE; Particulate Matter; Carbon Monoxide;
Informal Count:	0	EJ Screen 80%:	3
Total Penalties:	0	Indian/Tribal?:	N
Penalty Count:		Indian/Spatial?:	N
Dt of Last Penalty:		Tile Proxmty NPDES:	94.5
Last Penalty Amt:		Tile Proximity NPL:	76
Inspection Count:	0	Tile Proximity RMP:	89.1
Dt of Last Inspect:		Tile Proximity TSDF:	91.8
RMP ID(s):		Tile O3:	72.2
EIS ID(s):		Tile PM:	74.4
EPCRA Insptns 5Yr:		Tile PCT Pre 1960:	74.7
FIFRA Insptns 5Yr:		Tile DPM:	75.6
Federal?:			
Days since Last Inspection:			
NAA Categories:	8-HOUR OZONE(1997);8-HOUR OZONE(2008); 8-HOUR OZONE(2015); PM-2.5 (2006); Carbon Monoxide (1971);		
DFR URL:	https://echo.epa.gov/detailed-facility-report?fid=110070094095		

Clean Water Act - Data Download

NPDES ID(s):	CAZ452214	Formal Action Cnt:	
Permit Types:	Minor	Penalties:	
Inspection Count:		Compliance Status:	Terminated Permit
Informal Count:			

15	4 of 7	ENE	0.23 / 1,197.26	16.20 / 7	CROSS CITY EXPRESS 3450 ENTERPRISE AVE HAYWARD CA 94545	ECHO
FRS ID:	110066396448	Facility Latitude:	37.63223			
Fac EPA Region:	09	Facility Longitude:	-122.12579			
Facility County:	ALAMEDA					

Facility Details - Data Download

Compliance Status:		Federal Agency Nam:	
SNC ?:	N	SIC Codes:	
Qtrs in NC:		NAICS Codes:	
Formal Action Cnt:	0	NAA ?:	Y
Last Formal Action:		NAA Pollutants:	OZONE; Particulate Matter; Carbon Monoxide;
Informal Count:	0	EJ Screen 80%:	3
Total Penalties:	0	Indian/Tribal?:	N
Penalty Count:		Indian/Spatial?:	N
Dt of Last Penalty:		Tile Proxmty NPDES:	94.5
Last Penalty Amt:		Tile Proximity NPL:	76
Inspection Count:	0	Tile Proximity RMP:	89.1

Map Key	Number of Records	Direction	Distance (mi/ft)	Elev/Diff (ft)	Site	DB
Dt of Last Inspect:				Tile Proximty TSDF:	91.8	
RMP ID(s):				Tile O3:	72.2	
EIS ID(s):				Tile PM:	74.4	
EPCRA Inspctns 5Yr:				Tile PCT Pre 1960:	74.7	
FIFRA Inspctns 5Yr:				Tile DPM:	75.6	
Federal?:						
Days since Last Inspection:						
NAA Categories:		8-HOUR OZONE(1997);8-HOUR OZONE(2008); 8-HOUR OZONE(2015); PM-2.5 (2006); Carbon Monoxide (1971);				
DFR URL:		https://echo.epa.gov/detailed-facility-report?fid=110066396448				

15	5 of 7	ENE	0.23 / 1,197.26	16.20 / 7	STORER TRANSIT SYSTEMS INC 3450 ENTERPRISE AVE CA 94545	HAYWARD CUPA
Status:		A			Tiered Permit:	
Status Desc:		Active			SPCC:	
Range:		HMSO RANGE - 2A			MVF Tanks:	
HMBP:		Yes			Non MVF Tanks:	
HWG:		HWG LEVEL - SQG			CAL ARP:	
LQG:					RCRA LQG:	

15	6 of 7	ENE	0.23 / 1,197.26	16.20 / 7	STORER TRANSPORTATION SERVICE STORER SAUGUS SCHOOL BUS & CONTRACT SERV 3450 ENTERPRISE AVE HAYWARD CA 94545	RCRA NON GEN
EPA Handler ID:		CAL000429754				
Gen Status Universe:		No Report				
Contact Name:		EDGAR FRANCO				
Contact Address:		3450 ENTERPRISE AVE , , HAYWARD , CA, 94545 ,				
Contact Phone No and Ext:		510-331-0441				
Contact Email:		EDGAR@STORERBUS.COM				
Contact Country:						
County Name:		ALAMEDA				
EPA Region:		09				
Land Type:						
Receive Date:		20170802				

Violation/Evaluation Summary

Note: NO RECORDS: As of May 2020, there are no Compliance Monitoring and Enforcement (violation) records associated with this facility (EPA ID).

Handler Summary

Importer Activity: No
Mixed Waste Generator: No
Transporter Activity: No
Transfer Facility: No
Onsite Burner Exemption: No
Furnace Exemption: No
Underground Injection Activity: No
Commercial TSD: No
Used Oil Transporter: No
Used Oil Transfer Facility: No
Used Oil Processor: No
Used Oil Refiner: No
Used Oil Burner: No
Used Oil Market Burner: No
Used Oil Spec Marketer: No

Map Key	Number of Records	Direction	Distance (mi/ft)	Elev/Diff (ft)	Site	DB
---------	-------------------	-----------	------------------	----------------	------	----

Hazardous Waste Handler Details

Sequence No: 1
Receive Date: 20170802
Handler Name: STORER TRANSPORTATION SERVICE STORER SAUGUS SCHOOL BUS & CONTRACT SERV
Source Type: Implementer
Federal Waste Generator Code: N
Generator Code Description: Not a Generator, Verified

Owner/Operator Details

Owner/Operator Ind:	Current Owner	Street No:	
Type:	Other	Street 1:	3519 MCDONALD AVE
Name:	DONALD STORER	Street 2:	
Date Became Current:		City:	MODESTO
Date Ended Current:		State:	CA
Phone:	659-521-8331	Country:	
Source Type:	Implementer	Zip Code:	95358
Owner/Operator Ind:	Current Operator	Street No:	
Type:	Other	Street 1:	3450 ENTERPRISE AVE
Name:	EDGAR FRANCO	Street 2:	
Date Became Current:		City:	HAYWARD
Date Ended Current:		State:	CA
Phone:	510-331-0441	Country:	
Source Type:	Implementer	Zip Code:	94545

15	7 of 7	ENE	0.23 / 1,197.26	16.20 / 7	STORER TRANSPORTATION SERVICE STORER SAUGUS SCHOOL BUS & CONTRACT SERV 3450 ENTERPRISE AVE HAYWARD CA 94545	ECHO
--------------------	--------	-----	--------------------	--------------	---	------

FRS ID:	110070427287	Facility Latitude:	37.633614
Fac EPA Region:	09	Facility Longitude:	-122.111086
Facility County:	ALAMEDA		

Facility Details

Major Facility?:		Air?:	N
Active/Operating?:	Y	NPDES?:	N
Compliance Status:	No Violation Identified	SDWIS?:	N
Signif Non Compl?:	N	RCRA?:	Y
Programs with SNC:	0	TRI?:	N
Qtrs with NC:	0	GHG?:	N
3Yr Compliance Hist:		SIC Codes:	
Formal Action Count:	0	NAICS Codes:	485999
Last Formal Action:		FIPS Code:	06001
Last EPA Formal Act:		Indian/Tribal?:	N
Last State Formal Act:		Federal ?:	
Informal Count:	0	Federal Agency:	
Last Informal Action:		Chesapeake Bay?:	
Last EPA Informal A:		NAA?:	
Last State Informal A:		Coordinate Method:	Zip Code Centroid
Total Penalties:	0	Reference Point:	
Penalty Count:		Accuracy (Meters):	10000
Date of Last Penalty:		Inspection Count:	0
Last Penalty Amount:		Last Inspection:	
myRTK Universe:	NNN	Last EPA Inspection:	
Dschg Impair Water?:		Last State Inspection:	
EJ Screen 80%:	N	Days Last Inspection:	
DFR URL:	http://echo.epa.gov/detailed-facility-report?fid=110070427287		

Resource Conservation and Recovery Act (RCRA)

Map Key	Number of Records	Direction	Distance (mi/ft)	Elev/Diff (ft)	Site	DB
---------	-------------------	-----------	------------------	----------------	------	----

RCRA ID(s):	CAL000429754	Penalties:	
Permit Types:	Transporter	Last Penalty Date:	
RCRA NAICS:	485999	Last Penalty Amt:	
Inspection Count:		Qtrs with NC:	0
Informal Count:		Compliance Status:	No Violation Identified
Formal Action Cnt:		SNC ?:	N
Days since Last Evaluation:			
Date of Last Formal Action:			
3Yr Compl Qtrs History:			

Facility Details - Data Download

Compliance Status:	No Violation Identified	Federal Agency Nam:	
SNC ?:	N	SIC Codes:	
Qtrs in NC:	0	NAICS Codes:	485999
Formal Action Cnt:	0	NAA?:	
Last Formal Action:		NAA Pollutants:	
Informal Count:	0	EJ Screen 80%:	
Total Penalties:	0	Indian/Tribal?:	N
Penalty Count:		Indian/Spatial?:	N
Dt of Last Penalty:		Tile Proxmty NPDES:	
Last Penalty Amt:		Tile Proximity NPL:	
Inspection Count:	0	Tile Proximity RMP:	
Dt of Last Inspect:		Tile Proxmty TSDF:	
RMP ID(s):		Tile O3:	
EIS ID(s):		Tile PM:	
EPCRA Inspctns 5Yr:		Tile PCT Pre 1960:	
FIFRA Inspctns 5Yr:		Tile DPM:	
Federal?:			
Days since Last Inspection:			
NAA Categories:			
DFR URL:	https://echo.epa.gov/detailed-facility-report?fid=110070427287		

16	1 of 3	NW	0.23 / 1,203.98	11.88 / 3	ALL-GOOD PALLETS CO 3862 DEPOT RD HAYWARD CA 94545	CLEANUP SITES
--------------------	--------	----	--------------------	--------------	--	------------------

Global ID:	T06019765972	Site Facility Type:	CLEANUP PROGRAM SITE
Status:	COMPLETED - CASE CLOSED	County:	ALAMEDA
Status Date:	12/6/2010	Latitude:	37.635734
Longitude:	-122.134914		
Data Source:	Cleanup Program Sites from GeoTracker Search; Cleanup Sites from GeoTracker Cleanup Sites Data Download		

Cleanup Sites from GeoTracker Cleanup Sites Data Download - Facilities Detail

RB Case No:	NA	CUF Case:	NO
Local Case No:	RO0002630	Case Worker:	DY
Begin Date:	5/26/1994	File Location:	All Files are on GeoTracker or in the Local Agency Database
Stop Method:	Other Means		
Lead Agency:	ALAMEDA COUNTY LOP		
Local Agency:	ALAMEDA COUNTY LOP		
Potential COC:	Waste Oil / Motor / Hydraulic / Lubricating, Other Solvent or Non-Petroleum Hydrocarbon		
Potential Media of Concern:	Under Investigation		
How Discovered:	* SA		
How Discovered Description:			
Stop Description:			
Calwater Watershed Name:	South Bay - East Bay Cities (204.20)		
DWR GW Subbasin Name:	Santa Clara Valley - East Bay Plain (2-009.04)		
Disadvantaged Community:			
Site History:			

A permit application for a UST was submitted in August 1988, records appear to indicate that this was not acted on resulting in the requirement for the removal of a UST. Subsequently two bores were installed and laboratory results detected in Borehole 2. A work plan for three wells was requested; further work is uncertain. In February 1997 an oil spill (also identified as 30 to 75 gallons of diesel) was noted on soil near the office trailer. A

Map Key	Number of Records	Direction	Distance (mi/ft)	Elev/Diff (ft)	Site	DB
---------	-------------------	-----------	------------------	----------------	------	----

concentration up to 96,000 mg/kg TOG was detected. Remedial efforts were undertaken. Case was transferred to Regional Water Board when a property transaction was conducted in 2007. Investigation and remediation activities began under Regional Water Board's oversight in 2007 and the case was subsequently closed in December 2010 with a Land Use Covenant. Not all historic documents for the fuel leak case may be available on GeoTracker. A more complete historic case file for this site is located on the Alameda County Environmental Health website at: <http://ehgis.acgov.org/dehpublic/dehpublic.jsp>.

Cleanup Sites from GeoTracker Cleanup Sites Data Download - Regulatory Activity

Action Type:	ENFORCEMENT
Date :	2019-05-16 00:00:00
Action:	Email Correspondence - #5/16/2019
Action Type:	ENFORCEMENT
Date :	2019-05-13 00:00:00
Action:	Staff Letter - #05/13/2019
Action Type:	ENFORCEMENT
Date :	2018-05-21 00:00:00
Action:	Staff Letter - #5/21/2018
Action Type:	ENFORCEMENT
Date :	2012-04-13 00:00:00
Action:	File review
Action Type:	ENFORCEMENT
Date :	2010-12-06 00:00:00
Action:	Closure/No Further Action Letter - #12/06/2010
Action Type:	ENFORCEMENT
Date :	2010-12-06 00:00:00
Action:	Closure/No Further Action Letter - #12/6/2010
Action Type:	RESPONSE
Date :	2009-08-10 00:00:00
Action:	Electronic Reporting Submittal Due
Action Type:	ENFORCEMENT
Date :	2009-07-24 00:00:00
Action:	Notice to Comply - #20090724
Action Type:	Other
Date :	1994-05-26 00:00:00
Action:	Leak Reported

Cleanup Sites from GeoTracker Cleanup Sites Data Download - Status History

Status:	Completed - Case Closed
Status Date:	2010-12-06 00:00:00
Status:	Open - Site Assessment
Status Date:	1997-03-28 00:00:00
Status:	Open - Case Begin Date
Status Date:	1994-05-26 00:00:00

Cleanup Sites from GeoTracker Cleanup Sites Data Download - Regulatory Contacts

Contact Type:	Local Agency Caseworker	Address:	1131 HARBOR BAY PARKWAY
Contact Name:	DREW YORK	City:	ALAMEDA
Phone No:			
Organization Name:	ALAMEDA COUNTY LOP		
Email:	andrew.york@acgov.org		

Cleanup Program Sites from GeoTracker Search - Regulatory Profile (as of Feb 24, 2020)

Map Key	Number of Records	Direction	Distance (mi/ft)	Elev/Diff (ft)	Site	DB
---------	-------------------	-----------	------------------	----------------	------	----

Project Status:
CUF Claim:
CUF Priority Assign:
CUF Amount Paid:

WDR Place Type:
WDR File:
WDR Order:
File Location: ALL FILES ARE ON GEOTRACKER OR IN THE LOCAL AGENCY DATABASE

Facility Type:
User Defined Beneficial Use:
Designated Beneficial Use: MUN, AGR, IND, PROC
Designated Beneficial Use Desc: Municipal and Domestic Supply, Agricultural Supply, Industrial Service Supply, Industrial Process Supply
Project Oversight Agencies:
Report Link: https://geotracker.waterboards.ca.gov/profile_report?global_id=T06019765972
Cleanup Status Detail: COMPLETED - CASE CLOSED AS OF 12/6/2010
Cleanup History Link: https://geotracker.waterboards.ca.gov/profile_report_include?global_id=T06019765972&tabname=regulatoryhistory
Potential COC: OTHER SOLVENT OR NON-PETROLEUM HYDROCARBON, WASTE OIL / MOTOR / HYDRAULIC / LUBRICATING
Potential Media of Concern: UNDER INVESTIGATION
GW Monitoring Freq:
DWR GW Sub Basin: Santa Clara Valley - East Bay Plain (2-009.04)
Calwater Watershed Name: South Bay - East Bay Cities (204.20)
Post Closure Site Management: LAND USE COVENANT
 NO EXCAVATION OF CONTAMINATED SOILS WITHOUT AGENCY REVIEW AND APPROVAL
Future Land Use: INDUSTRIAL
Cleanup Oversight Agencies: ALAMEDA COUNTY LOP (LEAD) - CASE #: RO0002630
 CASEWORKER: DREW YORK
 SAN FRANCISCO BAY RWQCB (REGION 2) - CASE #: NA

Site History:

A permit application for a UST was submitted in August 1988, records appear to indicate that this was not acted on resulting in the requirement for the removal of a UST. Subsequently two bores were installed and laboratory results detected in Borehole 2. A work plan for three wells was requested; further work is uncertain. In February 1997 an oil spill (also identified as 30 to 75 gallons of diesel) was noted on soil near the office trailer. A concentration up to 96,000 mg/kg TOG was detected. Remedial efforts were undertaken.

Case was transferred to Regional Water Board when a property transaction was conducted in 2007. Investigation and remediation activities began under Regional Water Board's oversight in 2007 and the case was subsequently closed in December 2010 with a Land Use Covenant.

Not all historic documents for the fuel leak case may be available on GeoTracker. A more complete historic case file for this site is located on the Alameda County Environmental Health website at: <http://ehgis.acgov.org/dehpublic/dehpublic.jsp>.

Sites from GeoTracker Search - Regulatory Activities (as of Feb 24, 2020)

Action Type: Other Regulatory Actions
Action Date: 5/16/2019
Received Issue Date: 5/16/2019
Action: Email Correspondence - #5/16/2019
Doc Link: https://geotracker.waterboards.ca.gov/view_documents?global_id=T06019765972&enforcement_id=6402564&temptable=ENFORCEMENT

Title Description Comments:

Admin Closure of RO0002630

Action Type: Other Regulatory Actions
Action Date: 5/13/2019
Received Issue Date: 5/13/2019
Action: Staff Letter - #05/13/2019
Doc Link: https://geotracker.waterboards.ca.gov/view_documents?global_id=T06019765972&enforcement_id=6402052&temptable=ENFORCEMENT

Title Description Comments:

Compliance Request and Denied CPT Borings

Action Type: Other Regulatory Actions
Action Date: 5/21/2018
Received Issue Date: 5/21/2018
Action: Staff Letter - #5/21/2018

Map Key	Number of Records	Direction	Distance (mi/ft)	Elev/Diff (ft)	Site	DB
Doc Link:		https://geotracker.waterboards.ca.gov/view_documents?global_id=T06019765972&enforcement_id=6358808&temptable=ENFORCEMENT				
Title Description Comments:		Directive Letter - Meeting Request				
Action Type:		Other Regulatory Actions				
Action Date:		4/13/2012				
Received Issue Date:		4/13/2012				
Action:		File review				
Doc Link:						
Title Description Comments:		HHE Case Review				
Action Type:		Other Regulatory Actions				
Action Date:		12/6/2010				
Received Issue Date:		12/6/2010				
Action:		Closure/No Further Action Letter - #12/06/2010				
Doc Link:		https://geotracker.waterboards.ca.gov/view_documents?global_id=T06019765972&enforcement_id=6408565&temptable=ENFORCEMENT				
Title Description Comments:		No Further Action				
Action Type:		Other Regulatory Actions				
Action Date:		12/6/2010				
Received Issue Date:		12/6/2010				
Action:		Closure/No Further Action Letter - #12/6/2010				
Doc Link:		https://geotracker.waterboards.ca.gov/view_documents?global_id=T06019765972&enforcement_id=6402563&temptable=ENFORCEMENT				
Title Description Comments:		NFA Letter				
Action Type:		Response Requested - Other				
Action Date:		8/10/2009				
Received Issue Date:						
Action:		Electronic Reporting Submittal Due				
Doc Link:						
Title Description Comments:						
Action Type:		Enforcement/Orders				
Action Date:		7/24/2009				
Received Issue Date:		7/24/2009				
Action:		Notice to Comply - #20090724				
Doc Link:		https://geotracker.waterboards.ca.gov/view_documents?global_id=T06019765972&enforcement_id=6024424&temptable=ENFORCEMENT				
Title Description Comments:		ENF_REF_L_2009_07_24				
Action Type:		Leak Action				
Action Date:		5/26/1994				
Received Issue Date:						
Action:		Leak Reported				
Doc Link:						
Title Description Comments:						

Sites from GeoTracker Search - Documents (as of Feb 24, 2020)

Document Type: Site Documents **Submitted:**

Map Key	Number of Records	Direction	Distance (mi/ft)	Elev/Diff (ft)	Site	DB
Document Date: Size : Title: Title Link: Type:	5/16/2019				Submitted By: DREW YORK (REGULATOR)	
		ADMIN CLOSURE OF RO0002630				
		https://geotracker.waterboards.ca.gov/view_documents?global_id=T06019765972&enforcement_id=6402564				
		EMAIL CORRESPONDENCE				
Document Type: Document Date: Size : Title: Title Link: Type:	Site Documents 5/13/2019				Submitted: Submitted By: DREW YORK (REGULATOR)	
		COMPLIANCE REQUEST AND DENIED CPT BORINGS				
		https://geotracker.waterboards.ca.gov/view_documents?global_id=T06019765972&enforcement_id=6402052				
		STAFF LETTER				
Document Type: Document Date: Size : Title: Title Link: Type:	Site Documents 5/21/2018				Submitted: Submitted By: DREW YORK (REGULATOR)	
		DIRECTIVE LETTER - MEETING REQUEST				
		https://geotracker.waterboards.ca.gov/view_documents?global_id=T06019765972&enforcement_id=6358808				
		STAFF LETTER				
Document Type: Document Date: Size : Title: Title Link: Type:	Site Documents 12/6/2010				Submitted: Submitted By: DREW YORK (REGULATOR)	
		NFA LETTER				
		https://geotracker.waterboards.ca.gov/view_documents?global_id=T06019765972&enforcement_id=6402563				
		CLOSURE/NO FURTHER ACTION LETTER				
Document Type: Document Date: Size : Title: Title Link: Type:	Site Documents 12/6/2010				Submitted: Submitted By: DREW YORK (REGULATOR)	
		NO FURTHER ACTION				
		https://geotracker.waterboards.ca.gov/view_documents?global_id=T06019765972&enforcement_id=6408565				
		CLOSURE/NO FURTHER ACTION LETTER				
Document Type: Document Date: Size : Title: Title Link: Type:	Site Documents 7/24/2009				Submitted: Submitted By: MARK DETTERMAN (REGULATOR)	
		ENF_REF_L_2009_07_24				
		https://geotracker.waterboards.ca.gov/view_documents?global_id=T06019765972&enforcement_id=6024424				
		NOTICE TO COMPLY				

Sites from GeoTracker Search - Cleanup Status History (as of Feb 24, 2020)

Status: Date :	Completed - Case Closed 12/6/2010
Status: Date :	Open - Site Assessment 3/28/1997
Status: Date :	Open - Case Begin Date 5/26/1994

16	2 of 3	NW	0.23 / 1,203.98	11.88 / 3	RUSSELL CITY ENERGY CENTER 3878-3862 DEPOT RD HAYWARD CA 94545	CLEANUP SITES
Global ID: Status: Status Date: Longitude: Data Source:	SL0600159954 COMPLETED - CASE CLOSED 12/6/2010 -122.134914 Cleanup Program Sites from GeoTracker Search; Cleanup Sites from GeoTracker Cleanup Sites Data Download				Site Facility Type: County: Latitude: CLEANUP PROGRAM SITE ALAMEDA 37.635734	

Cleanup Sites from GeoTracker Cleanup Sites Data Download - Facilities Detail

RB Case No: Local Case No:	01S0679	CUF Case: Case Worker:	NO
---	---------	---	----

Map Key	Number of Records	Direction	Distance (mi/ft)	Elev/Diff (ft)	Site	DB
Begin Date:	3/1/2007				File Location:	Regional Board
Stop Method:	Other Means					
Lead Agency:		SAN FRANCISCO BAY RWQCB (REGION 2)				
Local Agency:		HAYWARD, CITY OF				
Potential COC:		Other Metal, Diesel, Waste Oil / Motor / Hydraulic / Lubricating				
Potential Media of Concern:		Other Groundwater (uses other than drinking water)				
How Discovered:		* Other Means, Site Assessment/Site Investigation				
How Discovered Description:						
Stop Description:						
Calwater Watershed Name:		South Bay - East Bay Cities (204.20)				
DWR GW Subbasin Name:		Santa Clara Valley - East Bay Plain (2-009.04)				
Disadvantaged Community:						
Site History:						

The Site is located northwest of the City of Hayward's Water Pollution Control Facility, adjacent to and south of Depot Road in the East Hayward industrial area. Cabot Road has its southern terminus at Depot Road across from the northeastern corner of the project's new location. Enterprise Avenue lies to the south of the new site boundary. The Site comprises the following four parcels: 3810, 3862, and 3878 Depot Road, and a portion of 3700 Enterprise Avenue. Historical (and current) uses of these four properties/parcels include an automobile wrecking and recycling facility, a metal recycling facility, and a biosolids drying area (associated with the City of Hayward's water treatment facility). A number of surface-contaminated (oil stained) areas have been observed throughout the Site. These surface oil stains occurred presumably from vehicles that were parked and/or serviced at the Site, and the storage of various drums, piping, storage containers, and other miscellaneous materials. There was reportedly one underground storage tank (UST) at the Site, but it is believed to have been removed.

Cleanup Sites from GeoTracker Cleanup Sites Data Download - Regulatory Activity

Action Type:	ENFORCEMENT
Date :	2010-12-06 00:00:00
Action:	Closure/No Further Action Letter
Action Type:	RESPONSE
Date :	2010-10-01 00:00:00
Action:	Remedial Action Complete
Action Type:	ENFORCEMENT
Date :	2010-09-29 00:00:00
Action:	Deed Restriction / Land Use Restriction / Covenant
Action Type:	ENFORCEMENT
Date :	2010-08-13 00:00:00
Action:	Technical Correspondence / Assistance / Other
Action Type:	RESPONSE
Date :	2010-07-07 00:00:00
Action:	Removal Action Complete
Action Type:	REMEDIATION
Date :	2010-05-13 00:00:00
Action:	Excavation
Action Type:	ENFORCEMENT
Date :	2010-04-09 00:00:00
Action:	Notification - Public Participation Document
Action Type:	ENFORCEMENT
Date :	2009-09-02 00:00:00
Action:	13267 Requirement
Action Type:	ENFORCEMENT
Date :	2009-07-22 00:00:00
Action:	Notification - Public Participation Document
Action Type:	ENFORCEMENT
Date :	2009-07-21 00:00:00
Action:	Notification - Public Notice of ROD/RAP/CAP
Action Type:	RESPONSE
Date :	2009-07-21 00:00:00

Map Key	Number of Records	Direction	Distance (mi/ft)	Elev/Diff (ft)	Site	DB
Action:		Other Workplan				
Action Type:		ENFORCEMENT				
Date :		2007-06-19 00:00:00				
Action:		Cost Recovery Agreement / N. of Reimbursement				
Action Type:		RESPONSE				
Date :		2007-06-19 00:00:00				
Action:		Other Report / Document				
Action Type:		Other				
Date :		2007-03-01 00:00:00				
Action:		Leak Reported				
Action Type:		ENFORCEMENT				
Date :		2007-01-01 00:00:00				
Action:		File review				
Action Type:		RESPONSE				
Date :		2006-09-13 00:00:00				
Action:		Site Assessment Report				

Cleanup Sites from GeoTracker Cleanup Sites Data Download - Status History

Status:	Completed - Case Closed
Status Date:	2010-12-06 00:00:00
Status:	Open - Site Assessment
Status Date:	2007-06-18 00:00:00
Status:	Open - Case Begin Date
Status Date:	2007-03-01 00:00:00

Cleanup Sites from GeoTracker Cleanup Sites Data Download - Regulatory Contacts

Contact Type:	Local Agency Caseworker	Address:	777 B STREET
Contact Name:	HUGH MURPHY	City:	HAYWARD
Phone No:			
Organization Name:	HAYWARD, CITY OF		
Email:	hugh.murphy@hayward-ca.gov		

Cleanup Program Sites from GeoTracker Search - Regulatory Profile (as of Feb 24, 2020)

Project Status:		WDR Place Type:	
CUF Claim:		WDR File:	
CUF Priority Assign:		WDR Order:	
CUF Amount Paid:		File Location:	REGIONAL BOARD
Facility Type:		Composting Method:	
User Defined Beneficial Use:			
Designated Beneficial Use:	MUN, AGR, IND, PROC		
Designated Beneficial Use Desc:	Municipal and Domestic Supply, Agricultural Supply, Industrial Service Supply, Industrial Process Supply		
Project Oversight Agencies:			
Report Link:	https://geotracker.waterboards.ca.gov/profile_report?global_id=SL0600159954		
Cleanup Status Detail:	COMPLETED - CASE CLOSED AS OF 12/6/2010		
Cleanup History Link:	https://geotracker.waterboards.ca.gov/profile_report_include?global_id=SL0600159954&tabname=regulatoryhistory		
Potential COC:	DIESEL, OTHER METAL, WASTE OIL / MOTOR / HYDRAULIC / LUBRICATING		
Potential Media of Concern:	OTHER GROUNDWATER (USES OTHER THAN DRINKING WATER)		
GW Monitoring Freq:			
DWR GW Sub Basin:	Santa Clara Valley - East Bay Plain (2-009.04)		
Calwater Watershed Name:	South Bay - East Bay Cities (204.20)		
Post Closure Site Management:	DAY CARE CENTER PROHIBITED HOSPITAL USE PROHIBITED NO EXCAVATION OF CONTAMINATED SOILS WITHOUT AGENCY REVIEW AND APPROVAL RESIDENCE USE PROHIBITED		

Future Land Use:

Map Key	Number of Records	Direction	Distance (mi/ft)	Elev/Diff (ft)	Site	DB
---------	-------------------	-----------	------------------	----------------	------	----

Cleanup Oversight Agencies: SAN FRANCISCO BAY RWQCB (REGION 2) (LEAD) - CASE #: 01S0679
HAYWARD, CITY OF
CASEWORKER: HUGH MURPHY

Site History:

The Site is located northwest of the City of Hayward's Water Pollution Control Facility, adjacent to and south of Depot Road in the East Hayward industrial area. Cabot Road has its southern terminus at Depot Road across from the northeastern corner of the project's new location. Enterprise Avenue lies to the south of the new site boundary. The Site comprises the following four parcels: 3810, 3862, and 3878 Depot Road, and a portion of 3700 Enterprise Avenue.

Historical (and current) uses of these four properties/parcels include an automobile wrecking and recycling facility, a metal recycling facility, and a biosolids drying area (associated with the City of Hayward's water treatment facility). A number of surface-contaminated (oil stained) areas have been observed throughout the Site. These surface oil stains occurred presumably from vehicles that were parked and/or serviced at the Site, and the storage of various drums, piping, storage containers, and other miscellaneous materials. There was reportedly one underground storage tank (UST) at the Site, but it is believed to have been removed.

Sites from GeoTracker Search - Cleanup Action Report (as of Feb 24, 2020)

Action Type: EXCAVATION
Phase: Soil
Description:
Contaminant Mass Removed:

Begin Date: 5/13/2010
End Date: 6/28/2010

Sites from GeoTracker Search - Regulatory Activities (as of Feb 24, 2020)

Action Type: Other Regulatory Actions
Action Date: 12/6/2010
Received Issue Date: 12/6/2010
Action: Closure/No Further Action Letter
Doc Link: https://geotracker.waterboards.ca.gov/view_documents?global_id=SL0600159954&enforcement_id=6071000&temptable=ENFORCEMENT

Title Description Comments:

No Further Action

Action Type: Response Requested - Reports
Action Date: *10/1/2010
Received Issue Date:
Action: Remedial Action Complete
Doc Link:
Title Description Comments:

Action Type: Other Regulatory Actions
Action Date: 9/29/2010
Received Issue Date: 9/29/2010
Action: Deed Restriction / Land Use Restriction / Covenant
Doc Link: https://geotracker.waterboards.ca.gov/view_documents?global_id=SL0600159954&enforcement_id=6067489&temptable=ENFORCEMENT

Title Description Comments:

Covenant & Environmental Restriction

Action Type: Other Regulatory Actions
Action Date: 8/13/2010
Received Issue Date: 8/13/2010
Action: Technical Correspondence / Assistance / Other
Doc Link: https://geotracker.waterboards.ca.gov/view_documents?global_id=SL0600159954&enforcement_id=6069795&temptable=ENFORCEMENT

Title Description Comments:

Notice of Intent to Issue No Further Action Letter

Action Type: Response Requested - Reports

Map Key	Number of Records	Direction	Distance (mi/ft)	Elev/Diff (ft)	Site	DB
Action Date:		7/7/2010				
Received Issue Date:		7/7/2010				
Action:		Removal Action Complete				
Doc Link:		https://geotracker.waterboards.ca.gov/view_documents_all?global_id=SL0600159954&doc_id=5788594				
Title Description Comments:						
Soil Removal Action Completion Report						
Action Type:		Cleanup Action				
Action Date:		5/13/2010				
Received Issue Date:						
Action:		Excavation				
Doc Link:						
Title Description Comments:						
Action Type:		Notices				
Action Date:		4/9/2010				
Received Issue Date:		4/9/2010				
Action:		Notification - Public Participation Document				
Doc Link:		https://geotracker.waterboards.ca.gov/view_documents?global_id=SL0600159954&enforcement_id=6047981&temptable=ENFORCEMENT				
Title Description Comments:						
Site Cleanup TO Begin						
Action Type:		Enforcement/Orders				
Action Date:		9/2/2009				
Received Issue Date:		9/2/2009				
Action:		13267 Requirement				
Doc Link:		https://geotracker.waterboards.ca.gov/view_documents?global_id=SL0600159954&enforcement_id=6047736&temptable=ENFORCEMENT				
Title Description Comments:						
Approval of Site Cleanup Plan						
Action Type:		Notices				
Action Date:		7/22/2009				
Received Issue Date:		7/22/2009				
Action:		Notification - Public Participation Document				
Doc Link:		https://geotracker.waterboards.ca.gov/view_documents?global_id=SL0600159954&enforcement_id=6022790&temptable=ENFORCEMENT				
Title Description Comments:						
Fact Sheet_Proposed Site Cleanup Plan						
Action Type:		Response Requested - Workplans				
Action Date:		7/21/2009				
Received Issue Date:		7/21/2009				
Action:		Other Workplan				
Doc Link:		https://geotracker.waterboards.ca.gov/view_documents_all?global_id=SL0600159954&doc_id=5788593				
Title Description Comments:						
Proposed Site Cleanup Plan						
Action Type:		Notices				
Action Date:		7/21/2009				
Received Issue Date:		7/21/2009				
Action:		Notification - Public Notice of ROD/RAP/CAP				
Doc Link:						
Title Description Comments:						
Proposed Site Cleanup Plan						
Action Type:		Agreements				

Map Key	Number of Records	Direction	Distance (mi/ft)	Elev/Diff (ft)	Site	DB
---------	-------------------	-----------	------------------	----------------	------	----

Action Date:	6/19/2007
Received Issue Date:	6/19/2007
Action:	Cost Recovery Agreement / N. of Reimbursement
Doc Link:	https://geotracker.waterboards.ca.gov/view_documents?global_id=SL0600159954&enforcement_id=6181638&temptable=ENFORCEMENT
Title Description Comments:	
SCP Recovery of Oversight Costs	

Action Type:	Response Requested - Other
Action Date:	6/19/2007
Received Issue Date:	6/19/2007
Action:	Other Report / Document
Doc Link:	https://geotracker.waterboards.ca.gov/view_documents_all?global_id=SL0600159954&doc_id=5788588
Title Description Comments:	
Acknowledgment of Receipt of Oversight Cost Reimbursement Account Letter	

Action Type:	Leak Action
Action Date:	3/1/2007
Received Issue Date:	
Action:	Leak Reported
Doc Link:	
Title Description Comments:	

Action Type:	Other Regulatory Actions
Action Date:	1/1/2007
Received Issue Date:	1/1/2007
Action:	File review
Doc Link:	https://geotracker.waterboards.ca.gov/view_documents?global_id=SL0600159954&enforcement_id=6181636&temptable=ENFORCEMENT
Title Description Comments:	
List of Properties Within 500 Feet of Proposed Site	

Action Type:	Response Requested - Reports
Action Date:	9/13/2006
Received Issue Date:	9/13/2006
Action:	Site Assessment Report
Doc Link:	https://geotracker.waterboards.ca.gov/view_documents_all?global_id=SL0600159954&doc_id=5788591
Title Description Comments:	
Phase I Environmental Site Assessment	

Sites from GeoTracker Search - Deed Restrictions (as of Feb 24, 2020)

Date Recorded:	9/29/2010
Site Management Requirements:	DAY CARE CENTER PROHIBITED, HOSPITAL USE PROHIBITED, NO EXCAVATION OF CONTAMINATED SOILS WITHOUT AGENCY REVIEW AND APPROVAL, RESIDENCE USE PROHIBITED
Covenant Doc Link:	https://geotracker.waterboards.ca.gov/regulators/deliverable_documents/1250730216/RCEC%20Covenant%2009-29-2010.pdf

Sites from GeoTracker Search - Documents (as of Feb 24, 2020)

Document Type:	Site Documents	Submitted:	
Document Date:	12/6/2010	Submitted By:	(REGULATOR)
Size :			
Title:	NO FURTHER ACTION		
Title Link:	https://geotracker.waterboards.ca.gov/view_documents?global_id=SL0600159954&enforcement_id=6071000		
Type:	CLOSURE/NO FURTHER ACTION LETTER		
Document Type:	Site Documents	Submitted:	
Document Date:	12/6/2010	Submitted By:	LUCAS GOLDSTEIN (AUTH_RP)

Map Key	Number of Records	Direction	Distance (mi/ft)	Elev/Diff (ft)	Site	DB
Size :	2,464 KB					
Title:					SITE CLEANUP PLAN RUSSELL CITY ENERGY CENTER	
Title Link:					https://geotracker.waterboards.ca.gov/esi/uploads/geo_report/9507199883/SL0600159954.PDF	
Type:					OTHER WORKPLAN	
Document Type:	Site Documents			Submitted:		
Document Date:	9/29/2010			Submitted By:	MARY ROSE CASSA (REGULATOR)	
Size :						
Title:					COVENANT & ENVIRONMENTAL RESTRICTION	
Title Link:					https://geotracker.waterboards.ca.gov/view_documents?global_id=SL0600159954&enforcement_id=6067489	
Type:					DEED RESTRICTION / LAND USE RESTRICTION / COVENANT	
Document Type:	Site Documents			Submitted:		
Document Date:	8/13/2010			Submitted By:	(REGULATOR)	
Size :						
Title:					NOTICE OF INTENT TO ISSUE NO FURTHER ACTION LETTER	
Title Link:					https://geotracker.waterboards.ca.gov/view_documents?global_id=SL0600159954&enforcement_id=6069795	
Type:					TECHNICAL CORRESPONDENCE / ASSISTANCE / OTHER	
Document Type:	Site Documents			Submitted:		
Document Date:	7/7/2010			Submitted By:	(REGULATOR)	
Size :						
Title:					SOIL REMOVAL ACTION COMPLETION REPORT	
Title Link:					https://geotracker.waterboards.ca.gov/view_documents?global_id=SL0600159954&document_id=5788594	
Type:					REMOVAL ACTION COMPLETE	
Document Type:	Site Documents			Submitted:		
Document Date:	4/9/2010			Submitted By:	(REGULATOR)	
Size :						
Title:					SITE CLEANUP TO BEGIN	
Title Link:					https://geotracker.waterboards.ca.gov/view_documents?global_id=SL0600159954&enforcement_id=6047981	
Type:					NOTIFICATION - PUBLIC PARTICIPATION DOCUMENT	
Document Type:	Site Documents			Submitted:		
Document Date:	9/2/2009			Submitted By:	(REGULATOR)	
Size :						
Title:					APPROVAL OF SITE CLEANUP PLAN	
Title Link:					https://geotracker.waterboards.ca.gov/view_documents?global_id=SL0600159954&enforcement_id=6047736	
Type:					13267 REQUIREMENT	
Document Type:	Site Documents			Submitted:		
Document Date:	7/22/2009			Submitted By:	(REGULATOR)	
Size :						
Title:					FACT SHEET_PROPOSED SITE CLEANUP PLAN	
Title Link:					https://geotracker.waterboards.ca.gov/view_documents?global_id=SL0600159954&enforcement_id=6022790	
Type:					NOTIFICATION - PUBLIC PARTICIPATION DOCUMENT	
Document Type:	Site Documents			Submitted:		
Document Date:	7/21/2009			Submitted By:	(REGULATOR)	
Size :						
Title:					PROPOSED SITE CLEANUP PLAN	
Title Link:					https://geotracker.waterboards.ca.gov/view_documents?global_id=SL0600159954&document_id=5788593	
Type:					OTHER WORKPLAN	
Document Type:	Site Documents			Submitted:		
Document Date:	6/19/2007			Submitted By:	(REGULATOR)	
Size :						
Title:					SCP RECOVERY OF OVERSIGHT COSTS	
Title Link:					https://geotracker.waterboards.ca.gov/view_documents?global_id=SL0600159954&enforcement_id=6181638	
Type:					COST RECOVERY AGREEMENT / N. OF REIMBURSEMENT	
Document Type:	Site Documents			Submitted:		
Document Date:	6/19/2007			Submitted By:	(REGULATOR)	
Size :						
Title:					ACKNOWLEDGMENT OF RECEIPT OF OVERSIGHT COST REIMBURSEMENT ACCOUNT LETTER	
Title Link:					https://geotracker.waterboards.ca.gov/view_documents?global_id=SL0600159954&document_id=5788588	
Type:					OTHER REPORT / DOCUMENT	
Document Type:	Site Documents			Submitted:		

Map Key	Number of Records	Direction	Distance (mi/ft)	Elev/Diff (ft)	Site	DB
---------	-------------------	-----------	------------------	----------------	------	----

Document Date: 1/1/2007
Submitted By: (REGULATOR)

Size :
Title: LIST OF PROPERTIES WITHIN 500 FEET OF PROPOSED SITE
Title Link: https://geotracker.waterboards.ca.gov/view_documents?global_id=SL0600159954&enforcement_id=6181636
Type: FILE REVIEW

Document Type: Site Documents
Submitted:
Document Date: 11/20/2006
Submitted By: LUCAS GOLDSTEIN (AUTH_RP)
Size : 8,430 KB
Title: PHASE II ENVIRONMENTAL SITE ASSESSMENTS AT 3810 DEPOT ROAD AND 3700 ENTERPRISE AVENUE AND ADDITIONAL SOIL AND GROUNDWATER SAMPLING ACTIVITIES AT 3862 AND 3878 DEPOT ROAD, HAYWARD, CALIFORNIA
Title Link: https://geotracker.waterboards.ca.gov/es/uploads/geo_report/7179816007/SL0600159954.PDF
Type: SOIL AND WATER INVESTIGATION REPORT

Document Type: Site Documents
Submitted:
Document Date: 9/13/2006
Submitted By: (REGULATOR)
Size :
Title: PHASE I ENVIRONMENTAL SITE ASSESSMENT
Title Link: https://geotracker.waterboards.ca.gov/view_documents?global_id=SL0600159954&document_id=5788591
Type: SITE ASSESSMENT REPORT

Sites from GeoTracker Search - Cleanup Status History (as of Feb 24, 2020)

Status: Completed - Case Closed
Date : 12/6/2010

Status: Open - Site Assessment
Date : 6/18/2007

Status: Open - Case Begin Date
Date : 3/1/2007

16
3 of 3
NW
0.23 / 1,203.98
11.88 / 3
RUSSELL CITY ENERGY CENTER
3878-3862 DEPOT RD
HAYWARD CA 94545
DEED

Global ID: SL0600159954
Site Type: Cleanup Program Site
Status: Completed - Case Closed
Status Date: 12/6/2010
County: Alameda
Latitude: 37.635734
Longitude: -122.134914
Search URL: https://geotracker.waterboards.ca.gov/profile_report?global_id=SL0600159954

Regulatory Activities

Action Type: ENFORCEMENT
Action: Deed Restriction / Land Use Restriction / Covenant
Action Date: 9/29/2010

17
1 of 1
E
0.25 / 1,299.08
17.51 / 8
SONOCO PROTECTIVE SOLUTIONS INC
3446 ENTERPRISE AVE
HAYWARD CA 94545
ECHO

FRS ID: 110046122968
Fac EPA Region: 09
Facility County: ALAMEDA
Facility Latitude: 37.63328
Facility Longitude: -122.124967

Facility Details

Major Facility?:
Air?: N

Map Key	Number of Records	Direction	Distance (mi/ft)	Elev/Diff (ft)	Site	DB
Active/Operating?:	Y				NPDES?:	N
Compliance Status:					SDWIS?:	N
Signif Non Compl?:	N				RCRA?:	N
Programs with SNC:	0				TRI?:	Y
Qtrs with NC:					GHG?:	N
3Yr Compliance Hist:					SIC Codes:	
Formal Action Count:	0				NAICS Codes:	326150
Last Formal Action:					FIPS Code:	06001
Last EPA Formal Act:					Indian/Tribal?:	N
Last State Formal Act:					Federal ?:	
Informal Count:	0				Federal Agency:	
Last Informal Action:					Chesapeake Bay?:	
Last EPA Informal A:					NAA?:	Y
Last State Informal A:					Coordinate Method:	ADDRESS MATCHING-HOUSE NUMBER
Total Penalties:	0				Reference Point:	ENTRANCE POINT OF A FACILITY OR STATION
Penalty Count:					Accuracy (Meters):	99999999
Date of Last Penalty:					Inspection Count:	0
Last Penalty Amount:					Last Inspection:	
myRTK Universe:	NNN				Last EPA Inspection:	
Dschg Impair Water?:					Last State Inspection:	
EJ Screen 80%:	Y				Days Last Inspection:	
DFR URL:		http://echo.epa.gov/detailed-facility-report?fid=110046122968				

Toxic Releases (TRI)

TRI ID(s):	9454WTGRNT3446E	Off Site Transfers:	
Releases Transfers:		Reporter in Past:	Y
On Site Releases:		Reporter:	Y

Facility Details - Data Download

Compliance Status:		Federal Agency Nam:	
SNC ?:	N	SIC Codes:	
Qtrs in NC:		NAICS Codes:	326150
Formal Action Cnt:	0	NAA?:	Y
Last Formal Action:		NAA Pollutants:	OZONE; Particulate Matter; Carbon Monoxide;
Informal Count:	0	EJ Screen 80%:	3
Total Penalties:	0	Indian/Tribal?:	N
Penalty Count:		Indian/Spatial?:	N
Dt of Last Penalty:		Tile Proxmty NPDES:	94.5
Last Penalty Amt:		Tile Proximity NPL:	76
Inspection Count:	0	Tile Proximity RMP:	89.1
Dt of Last Inspect:		Tile Proximty TSDF:	91.8
RMP ID(s):		Tile O3:	72.2
EIS ID(s):		Tile PM:	74.4
EPCRA Insptns 5Yr:		Tile PCT Pre 1960:	74.7
FIFRA Insptns 5Yr:		Tile DPM:	75.6
Federal?:			
Days since Last Inspection:			
NAA Categories:	8-HOUR OZONE(1997);8-HOUR OZONE(2008); 8-HOUR OZONE(2015); PM-2.5 (2006); Carbon Monoxide (1971);		
DFR URL:	https://echo.epa.gov/detailed-facility-report?fid=110046122968		

Toxic Releases - Data Download

TRI ID(s):	9454WTGRNT3446E
Release Transfers:	

18	1 of 1	E	0.25 / 1,335.61	16.89 / 8	OMEGA JV INC 3449 ENTERPRISE AVE HAYWARD CA 94545	ECHO
FRS ID:	110070674115	Facility Latitude:	37.633614			
Fac EPA Region:	09	Facility Longitude:	-122.111086			

Map Key	Number of Records	Direction	Distance (mi/ft)	Elev/Diff (ft)	Site	DB
---------	-------------------	-----------	------------------	----------------	------	----

Facility County:

Facility Details - Data Download

Compliance Status:	No Violation Identified	Federal Agency Nam:	
SNC ?:	N	SIC Codes:	9999
Qtrs in NC:	0	NAICS Codes:	
Formal Action Cnt:	0	NAA?:	
Last Formal Action:		NAA Pollutants:	
Informal Count:	0	EJ Screen 80%:	
Total Penalties:	0	Indian/Tribal?:	N
Penalty Count:		Indian/Spatial?:	N
Dt of Last Penalty:		Tile Proxmty NPDES:	
Last Penalty Amt:		Tile Proximity NPL:	
Inspection Count:	0	Tile Proximity RMP:	
Dt of Last Inspect:		Tile Proximity TSDF:	
RMP ID(s):		Tile O3:	
EIS ID(s):		Tile PM:	
EPCRA Inspctns 5Yr:		Tile PCT Pre 1960:	
FIFRA Inspctns 5Yr:		Tile DPM:	
Federal?:			
Days since Last Inspection:			
NAA Categories:			
DFR URL:	https://echo.epa.gov/detailed-facility-report?fid=110070674115		

Clean Water Act - Data Download

NPDES ID(s):	CAZ511114	Formal Action Cnt:	
Permit Types:	Minor	Penalties:	
Inspection Count:		Compliance Status:	No Violation Identified
Informal Count:			

[19](#)

1 of 1

ENE

0.26 /
1,377.27

17.15 /
8

KEM-MIL-CO
3468 DIABLO AVENUE
HAYWARD CA 94545

ENVIROSTOR

Etor/EPA ID:	71003075	Assembly District:	20
Site Code:		Senate District:	10
Nat Priority List:	NO	Permit Renewal Lead:	
APN:	NONE SPECIFIED	Public Partici Spclst:	
Census Tract:	6001437101	Project Manager:	
Site Type:	TIERED PERMIT	County:	ALAMEDA
Address Description:	3468 DIABLO AVENUE	Latitude:	37.6353218
Office:	CLEANUP BERKELEY	Longitude:	-122.1261557
Special Program:		Acres:	NONE SPECIFIED
Funding:		Supervisor:	
Cleanup Status:	INACTIVE - NEEDS EVALUATION AS OF		
Cleanup Oversight Agencies:	NONE SPECIFIED		
School District:			
Past Use that Caused Contam:	NONE SPECIFIED		
Potential Media Affected:	NONE SPECIFIED		
Potential Contamin of Concern:			

NONE SPECIFIED

Site History:

Status:	INACTIVE - NEEDS EVALUATION
A2 Program Type:	TIERED PERMIT
CalEnviroScreen Score:	76-80%
Summary Link:	http://www.envirostor.dtsc.ca.gov/public/profile_report?global_id=71003075

Completed Activities

Map Key	Number of Records	Direction	Distance (mi/ft)	Elev/Diff (ft)	Site	DB
Title: Title Link: Area Name: Area Link: Sub Area: Sub Area Link: Document Type: Date Completed: Comments:		Variance Application http://www.envirostor.dtsc.ca.gov/public/final_documents2?global_id=71003075&enforcement_id=60405258 Correspondence 10/15/1990 Applicant withdrew application.				
Title: Title Link: Area Name: Area Link: Sub Area: Sub Area Link: Document Type: Date Completed: Comments:		Phase 1 Environmental Assessment Checklist http://www.envirostor.dtsc.ca.gov/public/final_documents2?global_id=71003075&doc_id=60288100 Phase 1 10/2/1996 Phase 1 Checklist indicates no releases.				

20	1 of 1	SE	0.26 / 1,381.15	12.05 / 3	REDHAWK FIRE AND SAFETY 25500 WHITESELL HAYWARD CA 94545	ECHO
FRS ID:		110070459382			Facility Latitude:	37.633614
Fac EPA Region:		09			Facility Longitude:	-122.111086
Facility County:		ALAMEDA				

Facility Details

Major Facility?:		Air?:	N
Active/Operating?:		NPDES?:	N
Compliance Status:		SDWIS?:	N
Signif Non Compl?:		RCRA?:	Y
Programs with SNC:		TRI?:	N
Qtrs with NC:		GHG?:	N
3Yr Compliance Hist:		SIC Codes:	
Formal Action Count:		NAICS Codes:	56299
Last Formal Action:		FIPS Code:	06001
Last EPA Formal Act:		Indian/Tribal?:	N
Last State Formal Act:		Federal ?:	
Informal Count:		Federal Agency:	
Last Informal Action:		Chesapeake Bay?:	
Last EPA Informal A:		NAA?:	
Last State Informal A:		Coordinate Method:	Zip Code Centroid
Total Penalties:		Reference Point:	
Penalty Count:		Accuracy (Meters):	10000
Date of Last Penalty:		Inspection Count:	0
Last Penalty Amount:		Last Inspection:	
myRTK Universe:		Last EPA Inspection:	
Dschg Impair Water?:		Last State Inspection:	
EJ Screen 80%:		Days Last Inspection:	
DFR URL:		http://echo.epa.gov/detailed-facility-report?fid=110070459382	

Resource Conservation and Recovery Act (RCRA)

RCRA ID(s):	CAC002965891	Penalties:	
Permit Types:	Transporter	Last Penalty Date:	
RCRA NAICS:	56299	Last Penalty Amt:	
Inspection Count:		Qtrs with NC:	0
Informal Count:		Compliance Status:	No Violation Identified
Formal Action Cnt:		SNC ?:	N
Days since Last Evaluation:			
Date of Last Formal Action:			
3Yr Compl Qtrs History:			

Map Key	Number of Records	Direction	Distance (mi/ft)	Elev/Diff (ft)	Site	DB
---------	----------------------	-----------	---------------------	-------------------	------	----

Facility Details - Data Download

Compliance Status:	No Violation Identified	Federal Agency Nam:	
SNC ?:	N	SIC Codes:	
Qtrs in NC:	0	NAICS Codes:	56299
Formal Action Cnt:	0	NAA ?:	
Last Formal Action:		NAA Pollutants:	
Informal Count:	0	EJ Screen 80%:	
Total Penalties:	0	Indian/Tribal?:	N
Penalty Count:		Indian/Spatial?:	N
Dt of Last Penalty:		Tile Proxmty NPDES:	
Last Penalty Amt:		Tile Proximity NPL:	
Inspection Count:	0	Tile Proximity RMP:	
Dt of Last Inspect:		Tile Proximity TSDF:	
RMP ID(s):		Tile O3:	
EIS ID(s):		Tile PM:	
EPCRA Inspctns 5Yr:		Tile PCT Pre 1960:	
FIFRA Inspctns 5Yr:		Tile DPM:	
Federal?:			
Days since Last Inspection:			
NAA Categories:			
DFR URL:	https://echo.epa.gov/detailed-facility-report?fid=110070459382		

21	1 of 2	NE	0.27 / 1,446.90	17.67 / 9	TRM COPY CTRS 3480 DIABLO AVE HAYWARD CA 94545	BRS
--------------------	--------	----	--------------------	--------------	--	-----

Handler ID:	CAD983587171
Receive Date:	
Land Type:	
Land Type Desc:	Unchecked
Fed Waste Generator:	
State Identification Number:	CAD983587171
State Waste Generator:	
Short Term Generator:	
Mixed Waste Generator:	
Importer Activity:	
Transporter:	
Transfer Facility:	
TSD Activity:	
Recycler Activity:	Yes
HW Report Exempt Status:	0
HW Report Exmp Stat Dsc:	No postcard
Source Reduction Activity:	No
Opportunity Assessment:	Yes
Generator Status Owner:	HQ
Onsite Burner Exemption:	
Furnace Exemption:	
Undergrnd Injection Activity:	
Off Site Receipt:	
Universal Waste Dest Fac:	
Used Oil Transporter:	
Used Oil Transfer Facility:	
Used Oil Processor:	
Used Oil Refiner:	
Used Oil Burner:	
Used Oil Market Burner:	
Used Oil Spec Marketer:	
Subpart K College:	
Subpart K Hospital:	
Subpart K Nonprofit:	
Subpart K Withdrawal:	
Include In National Report:	
Submittal Reason:	
Submittal Reason Desc:	
Generator Activity:	1
Generator Activity Desc:	LQG

Map Key	Number of Records	Direction	Distance (mi/ft)	Elev/Diff (ft)	Site	DB
<hr/>						
Man Batteries:						
Man Pesticides:						
Man Mercury Equip:						
Man Lamps:						
Source Type:						
Lrg Qntity Gen of Batteries:						
Lrg Qntity Accum of Batter:						
Lrg Qntity Gen of Pesticid:						
Lrg Qntity Accum of Pestic:						
Lrg Qntity Gen of Thermost:						
Lrg Qnt Accum of Thermo:						
Large Qntity Gen of Lamps:						
Large Qntity Accum Lamps:						
Waste Mng Storage Desc:		No storage				
Storage Status Owner:		HQ				
On-Site Waste Management Status RCRA1:		1				
Waste Manage Status Dsc:		No, and the site does not have firm plans to develop an on-site RCRA permitted treatment, disposal, or recycling system.				
Management Status Owner:		HQ				
Waste Management Status Storage:		1				
On-Site Waste Management Status RCRA2:		3				
Mngmnt Status Owner2:		US				
Reporting Cycle Year:		1995				
Waste State:		CA				
Waste Region:		09				
County Code:		CA001				
County Name:		CAALAMEDA				
Location Country:						
State District:						
Mail Street No:						
Mail Street1:		5208 NE. 122ND				
Mail Street2:						
Mail City:		PORTLAND				
Mail State:		OR				
Mail Zip:		97230				
Mail Country:						
Contact First Name:		KRISTIN				
Contact Middle Initial:						
Contact Last Name:		ROBERTSON				
Contact Street No:						
Contact Street1:						
Contact Street2:						
Contact City:						
Contact State:						
Contact Zip:						
Contact Country:						
Contact Phone:		5032578766				
Contact Phone Ext:						
Contact Fax:						
Contact Title:		OPS SUPP SPEC				
Contact Email:						
File Name:		Year-1999				
Notes:						

--Details--

Cert Seq:	
Cert Signed Date:	19960223
Cert Title:	VICE PRESIDENT
Cert First Name:	JAMES
Cert Middle Initial:	
Cert Last Name:	PERRIS
Rsn for not Generating 1:	N
Rsn for not Generating 2:	N
Rsn for not Generating 3:	N
Rsn for not Generating 4:	N

Map Key	Number of Records	Direction	Distance (mi/ft)	Elev/Diff (ft)	Site	DB
Rsn for not Generating 5:		N				
Rsn for not Generating 6:		N				
Rsn for not Generating 7:		N				
Src Reduction Lmtation 1:		N				
Src Reduction Lmtation 2:		N				
Src Reduction Lmtation 3:		Y				
Src Reduction Lmtation 4:		Y				
Src Reduction Lmtation 5:		N				
Src Reduction Lmtation 6:		Y				
Src Reduction Lmtation 7:		N				
Src Reduction Lmtation 8:		N				
Src Reduction Lmtation 9:		N				
Src Reduction Lmtation10:		N				
Recycling Limitations 1:		N				
Recycling Limitations 2:		N				
Recycling Limitations 3:		Y				
Recycling Limitations 4:		Y				
Recycling Limitations 5:		N				
Recycling Limitations 6:		N				
Recycling Limitations 7:		N				
Recycling Limitations 8:		Y				
Recycling Limitations 9:		Y				
Recycling Limitations 10:		N				
Recycling Limitations 11:		N				
Recycling Limitations 12:		N				
Recycling Limitations 13:		N				
Recycling Limitations 14:		N				
Recycling Limitations 15:		N				

[21](#)

2 of 2

NE

0.27 /
1,446.90

17.67 /
9

TRM COPY CENTERS
3480 DIABLO AVE
HAYWARD CA 94545

ECHO

FRS ID: 110000785277
Fac EPA Region: 09
Facility County: ALAMEDA

Facility Latitude: 37.635759
Facility Longitude: -122.126386

Facility Details

Major Facility?:
Active/Operating?: Y
Compliance Status: No Violation Identified
Signif Non Compl?: N
Programs with SNC: 0
Qtrs with NC: 0
3Yr Compliance Hist: _____
Formal Action Count: 0
Last Formal Action:
Last EPA Formal Act:
Last State Formal Act:
Informal Count: 0
Last Informal Action:
Last EPA Informal A:
Last State Informal A:
Total Penalties: 0

Penalty Count:
Date of Last Penalty:
Last Penalty Amount:
myRTK Universe: NNN
Dschg Impair Water?:
EJ Screen 80%: Y
DFR URL:

Air?: N
NPDES?: N
SDWIS?: N
RCRA?: Y
TRI?: N
GHG?: N
SIC Codes:
NAICS Codes: 561439
FIPS Code: 06001
Indian/Tribal?: N
Federal?:
Federal Agency:
Chesapeake Bay?:
NAA?: Y
Coordinate Method: ADDRESS MATCHING-HOUSE NUMBER
Reference Point: ENTRANCE POINT OF A FACILITY OR STATION
Accuracy (Meters): 50
Inspection Count: 0
Last Inspection:
Last EPA Inspection:
Last State Inspection:
Days Last Inspection:

<http://echo.epa.gov/detailed-facility-report?fid=110000785277>

Resource Conservation and Recovery Act (RCRA)

Map Key	Number of Records	Direction	Distance (mi/ft)	Elev/Diff (ft)	Site	DB
---------	-------------------	-----------	------------------	----------------	------	----

RCRA ID(s):	CAD983587171	Penalties:	
Permit Types:	SQG	Last Penalty Date:	
RCRA NAICS:	561439	Last Penalty Amt:	
Inspection Count:		Qtrs with NC:	0
Informal Count:		Compliance Status:	No Violation Identified
Formal Action Cnt:		SNC ?:	N
Days since Last Evaluation:			
Date of Last Formal Action:			
3Yr Compl Qtrs History:			

Facility Details - Data Download

Compliance Status:	No Violation Identified	Federal Agency Nam:	
SNC ?:	N	SIC Codes:	
Qtrs in NC:	0	NAICS Codes:	561439
Formal Action Cnt:	0	NAA?:	Y
Last Formal Action:		NAA Pollutants:	OZONE; Particulate Matter; Carbon Monoxide;
Informal Count:	0	EJ Screen 80%:	3
Total Penalties:	0	Indian/Tribal?:	N
Penalty Count:		Indian/Spatial?:	N
Dt of Last Penalty:		Tile Proxmty NPDES:	94.5
Last Penalty Amt:		Tile Proximity NPL:	76
Inspection Count:	0	Tile Proximity RMP:	89.1
Dt of Last Inspect:		Tile Proximity TSDF:	91.8
RMP ID(s):		Tile O3:	72.2
EIS ID(s):		Tile PM:	74.4
EPCRA Inspctns 5Yr:		Tile PCT Pre 1960:	74.7
FIFRA Inspctns 5Yr:		Tile DPM:	75.6
Federal?:			
Days since Last Inspection:			
NAA Categories:	8-HOUR OZONE(1997);8-HOUR OZONE(2008); 8-HOUR OZONE(2015); PM-2.5 (2006); Carbon Monoxide (1971);		
DFR URL:	https://echo.epa.gov/detailed-facility-report?fid=110000785277		

22	1 of 3	SE	0.28 / 1,457.91	15.66 / 7	KEEBLER COMPANY FACILITY 3875 BAY CENTER PL HAYWARD CA 94545	LUST
--------------------	--------	----	--------------------	--------------	---	------

Global ID:	T0600191826	County:	ALAMEDA
Status:	COMPLETED - CASE CLOSED	Latitude:	37.628197
Status Date:	3/13/2000	Longitude:	-122.128619
Case Type:	LUST CLEANUP SITE		
Date Source:	LUST Cleanup Sites from GeoTracker Search; LUST Cleanup Sites from GeoTracker Cleanup Sites Data Download		

LUST Cleanup Sites from GeoTracker Cleanup Sites Data Download - Facilities Detail

RB Case No:	01-2496	Potential COC:	Diesel
Local Case No:	01-2496	How Discovered:	Tank Closure
Begin Date:	4/28/1995	Stop Method:	
Lead Agency:	HAYWARD, CITY OF	Stop Description:	
Local Agency:	HAYWARD, CITY OF	Case Worker:	DMG
CUF Case:	NO	File Location:	
Potential Media of Concern:	Other Groundwater (uses other than drinking water)		
How Discovered Description:			
Calwater Watershed Name:	South Bay - East Bay Cities (204.20)		
DWR GW Subbasin Name:	Santa Clara Valley - East Bay Plain (2-009.04)		
Disadvantaged Community:			
Site History:			

Regulatory Activity

Action Type: ENFORCEMENT

Map Key	Number of Records	Direction	Distance (mi/ft)	Elev/Diff (ft)	Site	DB
Date :		3/13/2000				
Action:		Closure/No Further Action Letter				
Action Type:		Other				
Date :		4/28/1995				
Action:		Leak Stopped				
Action Type:		Other				
Date :		4/28/1995				
Action:		Leak Reported				
Action Type:		Other				
Date :		4/28/1995				
Action:		Leak Discovery				

Regulatory Contacts

Contact Type:	Regional Board Caseworker	Address:	1515 CLAY ST SUITE 1400
Contact Name:	Regional Water Board	Email:	
City:	OAKLAND	Phone No:	
Organization Name:	SAN FRANCISCO BAY RWQCB (REGION 2)		
Contact Type:	Local Agency Caseworker	Address:	777 B STREET
Contact Name:	DANILO M. GALANG	Email:	danny.galang@hayward-ca.gov
City:	HAYWARD	Phone No:	
Organization Name:	HAYWARD, CITY OF		

Status History

Status:	Completed - Case Closed
Status Date:	3/13/2000
Status:	Open - Site Assessment
Status Date:	1/16/1996
Status:	Open - Case Begin Date
Status Date:	4/28/1995

LUST Sites from GeoTracker Search - Regulatory Profile (as of Feb 24, 2020)

Site Facility Name:	KEEBLER COMPANY FACILITY	Potential COC:	DIESEL
Site Facility Type:	LUST CLEANUP SITE	Facility Type:	
Cleanup Status:	COMPLETED - CASE CLOSED	Composting Method:	
Project Status:		Address:	3875 BAY CENTER PL
WDR Place Type:		City:	HAYWARD
WDR File:		Zip:	94545
WDR Order:		County:	ALAMEDA
CUF Priority Assig:		CUF Claim:	
CUF Amount Paid:			
File Location:			
Designated Beneficial Use:	MUN, AGR, IND, PROC		
Project Oversight Agencies:			
Report Link:	https://geotracker.waterboards.ca.gov/profile_report?global_id=T0600191826		
Cleanup Status Detail:	COMPLETED - CASE CLOSED AS OF 3/13/2000		
Cleanup History Link:	https://geotracker.waterboards.ca.gov/profile_report_include?global_id=T0600191826&tabname=regulatoryhistory		
Potential Media of Concern:	OTHER GROUNDWATER (USES OTHER THAN DRINKING WATER)		
User Defined Beneficial Use:			
DWR GW Sub Basin:	Santa Clara Valley - East Bay Plain (2-009.04)		
Calwater Watershed Name:	South Bay - East Bay Cities (204.20)		
Post Closure Site Management:			
Future Land Use:			
Cleanup Oversight Agencies:	HAYWARD, CITY OF (LEAD) - CASE #: 01-2496 CASEWORKER: DANILO M. GALANG SAN FRANCISCO BAY RWQCB (REGION 2) - CASE #: 01-2496 CASEWORKER: Regional Water Board		

Gndwater Monitoring Freque:

Map Key	Number of Records	Direction	Distance (mi/ft)	Elev/Diff (ft)	Site	DB
---------	-------------------	-----------	------------------	----------------	------	----

Designated Beneficial Use Desc: Site History:	Municipal and Domestic Supply, Agricultural Supply, Industrial Service Supply, Industrial Process Supply					
No site history available						

LUST Sites from GeoTracker Search - Cleanup Status History (as of Feb 24, 2020)

Status:	Completed - Case Closed
Date :	3/13/2000

Status:	Open - Site Assessment
Date :	1/16/1996

Status:	Open - Case Begin Date
Date :	4/28/1995

LUST Sites from GeoTracker Search - Regulatory Activities (as of Feb 24, 2020)

Action Type:	Other Regulatory Actions
Action Date:	3/13/2000
Received Issue Date:	3/13/2000
Action:	Closure/No Further Action Letter
Doc Link:	https://geotracker.waterboards.ca.gov/view_documents?global_id=T0600191826&enforcement_id=6246336&temptable=ENFORCEMENT

Title Description Comments:

166676 - - - GENERAL - 20569 CASE CLOSURE 012496

Action Type:	Leak Action
Action Date:	4/28/1995
Received Issue Date:	
Action:	Leak Discovery
Doc Link:	
Title Description Comments:	

Action Type:	Leak Action
Action Date:	4/28/1995
Received Issue Date:	
Action:	Leak Stopped
Doc Link:	
Title Description Comments:	

Action Type:	Leak Action
Action Date:	4/28/1995
Received Issue Date:	
Action:	Leak Reported
Doc Link:	
Title Description Comments:	

LUST Sites from GeoTracker Search - Documents (as of Feb 24, 2020)

Document Type:	Site Documents	Size :	
Document Date:	3/13/2000	Submitted By:	MICHELE HARDEN (REGULATOR)
Type:	CLOSURE/NO FURTHER ACTION LETTER	Submitted:	
Title:	166676 - - - GENERAL - 20569 CASE CLOSURE 012496		
Title Link:	https://geotracker.waterboards.ca.gov/view_documents?global_id=T0600191826&enforcement_id=6246336		

22	2 of 3	SE	0.28 / 1,457.91	15.66 / 7	KEEBLER COMPANY FACILITY 3875 BAY CENTER PL	ECHO
--------------------	--------	----	--------------------	--------------	--	------

Map Key	Number of Records	Direction	Distance (mi/ft)	Elev/Diff (ft)	Site	DB
HAYWARD CA 94545						
FRS ID:	110066620311				Facility Latitude:	37.628
Fac EPA Region:	09				Facility Longitude:	-122.12895
Facility County:	ALAMEDA					
Facility Details - Data Download						
Compliance Status:					Federal Agency Nam:	
SNC ?:	N				SIC Codes:	
Qtrs in NC:					NAICS Codes:	
Formal Action Cnt:	0				NAA?:	Y
Last Formal Action:					NAA Pollutants:	OZONE; Particulate Matter; Carbon Monoxide;
Informal Count:	0				EJ Screen 80%:	3
Total Penalties:	0				Indian/Tribal?:	N
Penalty Count:					Indian/Spatial?:	N
Dt of Last Penalty:					Tile Proxmty NPDES:	94.5
Last Penalty Amt:					Tile Proximity NPL:	76
Inspection Count:	0				Tile Proximity RMP:	89.1
Dt of Last Inspect:					Tile Proximity TSDF:	91.8
RMP ID(s):					Tile O3:	72.2
EIS ID(s):					Tile PM:	74.4
EPCRA Insptns 5Yr:					Tile PCT Pre 1960:	74.7
FIFRA Insptns 5Yr:					Tile DPM:	75.6
Federal?:						
Days since Last Inspection:						
NAA Categories:		8-HOUR OZONE(1997);8-HOUR OZONE(2008); 8-HOUR OZONE(2015); PM-2.5 (2006); Carbon Monoxide (1971);				
DFR URL:		https://echo.epa.gov/detailed-facility-report?fid=110066620311				

22	3 of 3	SE	0.28 / 1,457.91	15.66 / 7	CALIFORNIA SERVICE TOOL INC 3875 BAY CENTER PL HAYWARD CA 94545	ECHO
FRS ID:	110070413806				Facility Latitude:	37.633614
Fac EPA Region:	09				Facility Longitude:	-122.111086
Facility County:	ALAMEDA					
Facility Details						
Major Facility?:					Air?:	N
Active/Operating?:	Y				NPDES?:	N
Compliance Status:	No Violation Identified				SDWIS?:	N
Signif Non Compl?:	N				RCRA?:	Y
Programs with SNC:	0				TRI?:	N
Qtrs with NC:	0				GHG?:	N
3Yr Compliance Hist:					SIC Codes:	
Formal Action Count:	0				NAICS Codes:	42181
Last Formal Action:					FIPS Code:	06001
Last EPA Formal Act:					Indian/Tribal?:	N
Last State Formal Act:					Federal ?:	
Informal Count:	0				Federal Agency:	
Last Informal Action:					Chesapeake Bay?:	
Last EPA Informal A:					NAA?:	
Last State Informal A:					Coordinate Method:	Zip Code Centroid
Total Penalties:	0				Reference Point:	
Penalty Count:					Accuracy (Meters):	10000
Date of Last Penalty:					Inspection Count:	0
Last Penalty Amount:					Last Inspection:	
myRTK Universe:	NNN				Last EPA Inspection:	
Dschg Impair Water?:					Last State Inspection:	
EJ Screen 80%:	N				Days Last Inspection:	
DFR URL:		http://echo.epa.gov/detailed-facility-report?fid=110070413806				

Map Key	Number of Records	Direction	Distance (mi/ft)	Elev/Diff (ft)	Site	DB
---------	-------------------	-----------	------------------	----------------	------	----

Resource Conservation and Recovery Act (RCRA)

RCRA ID(s):	CAL000394769	Penalties:	
Permit Types:	Transporter	Last Penalty Date:	
RCRA NAICS:	42181	Last Penalty Amt:	
Inspection Count:		Qtrs with NC:	0
Informal Count:		Compliance Status:	No Violation Identified
Formal Action Cnt:		SNC ?:	N
Days since Last Evaluation:			
Date of Last Formal Action:			
3Yr Compl Qtrs History:			

Facility Details - Data Download

Compliance Status:	No Violation Identified	Federal Agency Nam:	
SNC ?:	N	SIC Codes:	
Qtrs in NC:	0	NAICS Codes:	42181
Formal Action Cnt:	0	NAA?:	
Last Formal Action:		NAA Pollutants:	
Informal Count:	0	EJ Screen 80%:	
Total Penalties:	0	Indian/Tribal?:	N
Penalty Count:		Indian/Spatial?:	N
Dt of Last Penalty:		Tile Proxmty NPDES:	
Last Penalty Amt:		Tile Proximity NPL:	
Inspection Count:	0	Tile Proximity RMP:	
Dt of Last Inspect:		Tile Proximity TSDF:	
RMP ID(s):		Tile O3:	
EIS ID(s):		Tile PM:	
EPCRA Inspctns 5Yr:		Tile PCT Pre 1960:	
FIFRA Inspctns 5Yr:		Tile DPM:	
Federal?:			
Days since Last Inspection:			
NAA Categories:			
DFR URL:	https://echo.epa.gov/detailed-facility-report?fid=110070413806		

[23](#)

1 of 4

NE

0.28 /
1,460.60

18.07 /
9

KEM-MIL-CO
3468 DIABLO AVE
HAYWARD CA 94545

RCRA TSD

EPA Handler ID:	CAD982485849
Gen Status Universe:	Large Quantity Generator
Contact Name:	DOUGLAS SOULE
Contact Address:	US
Contact Phone No and Ext:	510-785-2100
Contact Email:	DOUG@KEM-MIL.COM
Contact Country:	US
Land Type:	Private
County Name:	ALAMEDA
EPA Region:	09
Receive Date:	20060104

Violation/Evaluation Summary

Note: VIOLATION or UNDETERMINED: There are VIOLATION or UNDETERMINED details or records associated with this facility (EPA ID) in the Compliance Monitoring and Enforcement table dated May, 2020.

Violation Details

Citation:	F - 262.30-34.C
Violation Short Description:	Generators - General
Violation Type:	262.A
Violation Determined Date:	20010629
Scheduled Compliance Date:	
Return to Compliance:	Observed

Map Key	Number of Records	Direction	Distance (mi/ft)	Elev/Diff (ft)	Site	DB
Actual Return to Compl:		20010629				
Violation Responsible Agency:		EPA				
<u>Enforcement Details</u>						
Enforcement Type:		114				
Enforcement Type Description:						
Enforcement Action Date:		20010731				
Enf Disposition Status:						
Disposition Status Date:						
Enforcement Lead Agency:		EPA				
Proposed Penalty Amount:						
Final Amount:						
Paid Amount:						
<u>Violation Details</u>						
Citation:		F - 262.40-43.D				
Violation Short Description:		Generators - General				
Violation Type:		262.A				
Violation Determined Date:		20010629				
Scheduled Compliance Date:						
Return to Compliance:		Observed				
Actual Return to Compl:		20010629				
Violation Responsible Agency:		EPA				
<u>Enforcement Details</u>						
Enforcement Type:		114				
Enforcement Type Description:						
Enforcement Action Date:		20010731				
Enf Disposition Status:						
Disposition Status Date:						
Enforcement Lead Agency:		EPA				
Proposed Penalty Amount:						
Final Amount:						
Paid Amount:						
<u>Evaluation Details</u>						
Evaluation Start Date:		20070502				
Evaluation Type Description:		COMPLIANCE EVALUATION INSPECTION ON-SITE				
Violation Short Description:						
Return to Compliance Date:						
Evaluation Agency:		State				
Evaluation Start Date:		20010629				
Evaluation Type Description:		COMPLIANCE EVALUATION INSPECTION ON-SITE				
Violation Short Description:		Generators - General				
Return to Compliance Date:		20010629				
Evaluation Agency:		EPA				
<u>Handler Summary</u>						
Importer Activity:		No				
Mixed Waste Generator:		No				
Transporter Activity:		No				
Transfer Facility:		No				
Onsite Burner Exemption:		No				
Smelting, Melting and Refining:		No				
Underground Injection Control:		No				
Commercial TSD:		No				
Used Oil Transporter:		No				

Map Key	Number of Records	Direction	Distance (mi/ft)	Elev/Diff (ft)	Site	DB
<hr/>						
Used Oil Transfer Facility:		No				
Used Oil Processor:		No				
Used Oil Refiner:		No				
Used Oil Burner:		No				
Used Oil Market Burner:		No				
Used Oil Spec Marketer:		No				

Hazardous Waste Handler Details

Sequence No: 1
Receive Date: 19900329
Handler Name: KEM MIL CO
Federal Waste Generator Code: 2
Generator Code Description: Small Quantity Generator
Source Type: Notification

Hazardous Waste Handler Details

Sequence No: 1
Receive Date: 20020228
Handler Name: KEM-MIL-CO
Federal Waste Generator Code: 1
Generator Code Description: Large Quantity Generator
Source Type: Annual/Biennial Report

Hazardous Waste Handler Details

Sequence No: 2
Receive Date: 20040130
Handler Name: KEM-MIL-CO
Federal Waste Generator Code: 1
Generator Code Description: Large Quantity Generator
Source Type: Annual/Biennial Report

Waste Code Details

Hazardous Waste Code: D002
Waste Code Description: CORROSIVE WASTE

Hazardous Waste Code: D007
Waste Code Description: CHROMIUM

Hazardous Waste Handler Details

Sequence No: 3
Receive Date: 20060104
Handler Name: KEM-MIL-CO
Federal Waste Generator Code: 1
Generator Code Description: Large Quantity Generator
Source Type: Annual/Biennial Report

Waste Code Details

Hazardous Waste Code: D002
Waste Code Description: CORROSIVE WASTE

Hazardous Waste Code: D007
Waste Code Description: CHROMIUM

Owner/Operator Details

Map Key	Number of Records	Direction	Distance (mi/ft)	Elev/Diff (ft)	Site	DB
Owner/Operator Ind:	Current Owner			Street No:		
Type:	Private			Street 1:	3468 DIABLO AVE	
Name:	HARVEST PROPERTIES			Street 2:		
Date Became Current:	19860905			City:	HAYWARD	
Date Ended Current:				State:	CA	
Phone:				Country:	US	
Source Type:	Annual/Biennial Report			Zip Code:	94545	
Owner/Operator Ind:	Current Operator			Street No:		
Type:	Private			Street 1:		
Name:	KEM-MIL-CO			Street 2:		
Date Became Current:	19891201			City:		
Date Ended Current:				State:		
Phone:				Country:	US	
Source Type:	Annual/Biennial Report			Zip Code:		
Owner/Operator Ind:	Current Owner			Street No:		
Type:	Private			Street 1:	3468 DIABLO AVE	
Name:	M. LANE HILL			Street 2:		
Date Became Current:	19860905			City:	HAYWARD	
Date Ended Current:				State:	CA	
Phone:				Country:	US	
Source Type:	Annual/Biennial Report			Zip Code:	94545	
Owner/Operator Ind:	Current Operator			Street No:		
Type:	Private			Street 1:	NOT REQUIRED	
Name:	NOT REQUIRED			Street 2:		
Date Became Current:				City:	NOT REQUIRED	
Date Ended Current:				State:	ME	
Phone:	415-555-1212			Country:		
Source Type:	Notification			Zip Code:	99999	
Owner/Operator Ind:	Current Owner			Street No:		
Type:	Private			Street 1:	NOT REQUIRED	
Name:	KEM MIL CO			Street 2:		
Date Became Current:				City:	NOT REQUIRED	
Date Ended Current:				State:	ME	
Phone:	415-555-1212			Country:		
Source Type:	Notification			Zip Code:	99999	
Owner/Operator Ind:	Current Operator			Street No:		
Type:	Private			Street 1:		
Name:	H2J CORP DBA KEM-MIL-CO			Street 2:		
Date Became Current:	19891201			City:		
Date Ended Current:				State:		
Phone:				Country:	US	
Source Type:	Annual/Biennial Report			Zip Code:		

Historical Handler Details

Receive Dt: 20040130
Generator Code Description: Large Quantity Generator
Handler Name: KEM-MIL-CO

Receive Dt: 20020228
Generator Code Description: Large Quantity Generator
Handler Name: KEM-MIL-CO

Receive Dt: 19900329
Generator Code Description: Small Quantity Generator
Handler Name: KEM MIL CO

[23](#)

2 of 4

NE

0.28 /
1,460.60

18.07 /
9

KEM-MIL-CO
 3468 DIABLO AVE
 HAYWARD CA 94545

BRS

Handler ID: CAD982485849

Map Key	Number of Records	Direction	Distance (mi/ft)	Elev/Diff (ft)	Site	DB
<hr/>						
Receive Date:						
Land Type:		P				
Land Type Desc:		Private				
Fed Waste Generator:		1				
State Identification Number:						
State Waste Generator:		1				
Short Term Generator:						
Mixed Waste Generator:		No				
Importer Activity:		No				
Transporter:		No				
Transfer Facility:						
TSD Activity:		Yes				
Recycler Activity:		Yes				
HW Report Exempt Status:						
HW Report Exmp Stat Dsc:						
Source Reduction Activity:						
Opportunity Assessment:						
Generator Status Owner:						
Onsite Burner Exemption:		No				
Furnace Exemption:		No				
Undergrnd Injection Activity:		No				
Off Site Receipt:						
Universal Waste Dest Fac:		No				
Used Oil Transporter:		No				
Used Oil Transfer Facility:		No				
Used Oil Processor:		No				
Used Oil Refiner:		No				
Used Oil Burner:		No				
Used Oil Market Burner:		No				
Used Oil Spec Marketer:		No				
Subpart K College:						
Subpart K Hospital:						
Subpart K Nonprofit:						
Subpart K Withdrawal:						
Include In National Report:		Yes				
Submittal Reason:						
Submittal Reason Desc:						
Generator Activity:						
Generator Activity Desc:		Not a generator				
Man Batteries:						
Man Pesticides:						
Man Mercury Equip:						
Man Lamps:						
Source Type:		R				
Lrg Qntity Gen of Batteries:						
Lrg Qntity Accum of Batter:		No				
Lrg Qntity Gen of Pesticid:						
Lrg Qntity Accum of Pestic:		No				
Lrg Qntity Gen of Thermost:						
Lrg Qnt Accum of Thermo:		No				
Large Qntity Gen of Lamps:						
Large Qntity Accum Lamps:		No				
Waste Mng Storage Desc:						
Storage Status Owner:						
On-Site Waste Management Status RCRA1:						
Waste Manage Status Dsc:						
Management Status Owner:						
Waste Management Status Storage:						
On-Site Waste Management Status RCRA2:						
Mngmnt Status Owner2:						
Reporting Cycle Year:						
Waste State:						
Waste Region:						
County Code:						
County Name:		ALAMEDA				
Location Country:						

Map Key	Number of Records	Direction	Distance (mi/ft)	Elev/Diff (ft)	Site	DB
<hr/>						
State District:						
Mail Street No:						
Mail Street1:		3468 DIABLO AVE				
Mail Street2:						
Mail City:		HAYWARD				
Mail State:		CA				
Mail Zip:		94545				
Mail Country:		UNITED STATES				
Contact First Name:		DOUGLAS				
Contact Middle Initial:						
Contact Last Name:		SOULE				
Contact Street No:						
Contact Street1:						
Contact Street2:						
Contact City:						
Contact State:						
Contact Zip:						
Contact Country:						
Contact Phone:		5107852100				
Contact Phone Ext:						
Contact Fax:						
Contact Title:						
Contact Email:		DOUG@KEM-MIL.COM				
File Name:		Year-2005				
Notes:		CA ***Note: many records provided by the department have a truncated [NOTES] field.				
--Details--						
Cert Seq:		1				
Cert Signed Date:		20060104				
Cert Title:		PRODUCTION MGR.				
Cert First Name:		DOUGLAS				
Cert Middle Initial:						
Cert Last Name:		SOULE				
Rsn for not Generating 1:						
Rsn for not Generating 2:						
Rsn for not Generating 3:						
Rsn for not Generating 4:						
Rsn for not Generating 5:						
Rsn for not Generating 6:						
Rsn for not Generating 7:						
Src Reduction Lmtation 1:						
Src Reduction Lmtation 2:						
Src Reduction Lmtation 3:						
Src Reduction Lmtation 4:						
Src Reduction Lmtation 5:						
Src Reduction Lmtation 6:						
Src Reduction Lmtation 7:						
Src Reduction Lmtation 8:						
Src Reduction Lmtation 9:						
Src Reduction Lmtation10:						
Recycling Limitations 1:						
Recycling Limitations 2:						
Recycling Limitations 3:						
Recycling Limitations 4:						
Recycling Limitations 5:						
Recycling Limitations 6:						
Recycling Limitations 7:						
Recycling Limitations 8:						
Recycling Limitations 9:						
Recycling Limitations 10:						
Recycling Limitations 11:						
Recycling Limitations 12:						
Recycling Limitations 13:						
Recycling Limitations 14:						
Recycling Limitations 15:						

Map Key	Number of Records	Direction	Distance (mi/ft)	Elev/Diff (ft)	Site	DB
23	3 of 4	NE	0.28 / 1,460.60	18.07 / 9	KEM-MIL-CO 3468 DIABLO AVE HAYWARD CA 94545	ECHO

FRS ID: 110002827451
Fac EPA Region: 09
Facility County: ALAMEDA
Facility Latitude: 37.635758
Facility Longitude: -122.126317

Facility Details

Major Facility?:		Air?:	N
Active/Operating?:	Y	NPDES?:	N
Compliance Status:	No Violation Identified	SDWIS?:	N
Signif Non Compl?:	N	RCRA?:	Y
Programs with SNC:	0	TRI?:	N
Qtrs with NC:	0	GHG?:	N
3Yr Compliance Hist:	_____	SIC Codes:	
Formal Action Count:	0	NAICS Codes:	33271
Last Formal Action:		FIPS Code:	06001
Last EPA Formal Act:		Indian/Tribal?:	N
Last State Formal Act:		Federal ?:	
Informal Count:	0	Federal Agency:	
Last Informal Action:		Chesapeake Bay?:	
Last EPA Informal A:		NAA?:	Y
Last State Informal A:		Coordinate Method:	ADDRESS MATCHING-HOUSE NUMBER
Total Penalties:	0	Reference Point:	ENTRANCE POINT OF A FACILITY OR STATION
Penalty Count:		Accuracy (Meters):	50
Date of Last Penalty:		Inspection Count:	0
Last Penalty Amount:		Last Inspection:	05/02/2007
myRTK Universe:	NNY	Last EPA Inspection:	06/29/2001
Dschg Impair Water?:		Last State Inspection:	05/02/2007
EJ Screen 80%:	Y	Days Last Inspection:	4631
DFR URL:	http://echo.epa.gov/detailed-facility-report?fid=110002827451		

Resource Conservation and Recovery Act (RCRA)

RCRA ID(s):	CAD982485849	Penalties:	
Permit Types:	LQG	Last Penalty Date:	
RCRA NAICS:	33271	Last Penalty Amt:	
Inspection Count:		Qtrs with NC:	0
Informal Count:		Compliance Status:	No Violation Identified
Formal Action Cnt:		SNC ?:	N
Days since Last Evaluation:	6764		
Date of Last Formal Action:			
3Yr Compl Qtrs History:	_____		

Facility Details - Data Download

Compliance Status:	No Violation Identified	Federal Agency Nam:	
SNC ?:	N	SIC Codes:	
Qtrs in NC:	0	NAICS Codes:	33271
Formal Action Cnt:	0	NAA?:	Y
Last Formal Action:		NAA Pollutants:	OZONE; Particulate Matter; Carbon Monoxide;
Informal Count:	0	EJ Screen 80%:	3
Total Penalties:	0	Indian/Tribal?:	N
Penalty Count:		Indian/Spatial?:	N
Dt of Last Penalty:		Tile Proxmty NPDES:	94.5
Last Penalty Amt:		Tile Proximity NPL:	76
Inspection Count:	0	Tile Proximity RMP:	89.1
Dt of Last Inspect:	05/02/2007	Tile Proximity TSDF:	91.8
RMP ID(s):		Tile O3:	72.2
EIS ID(s):		Tile PM:	74.4
EPCRA Inspctns 5Yr:		Tile PCT Pre 1960:	74.7
FIFRA Inspctns 5Yr:		Tile DPM:	75.6
Federal?:			

Map Key	Number of Records	Direction	Distance (mi/ft)	Elev/Diff (ft)	Site	DB
Days since Last Inspection:		4645				
NAA Categories:		8-HOUR OZONE(1997);8-HOUR OZONE(2008); 8-HOUR OZONE(2015); PM-2.5 (2006); Carbon Monoxide (1971);				
DFR URL:		https://echo.epa.gov/detailed-facility-report?fid=110002827451				

23	4 of 4	NE	0.28 / 1,460.60	18.07 / 9	H2J CORP DBA KEM MIL CO 3468 DIABLO AVE HAYWARD CA 94545	ECHO
FRS ID:		110065964059			Facility Latitude: 37.635758	
Fac EPA Region:		09			Facility Longitude: -122.126317	
Facility County:		ALAMEDA				

Facility Details - Data Download

Compliance Status:		Federal Agency Nam:				
SNC ?:	N	SIC Codes:				
Qtrs in NC:		NAICS Codes:				
Formal Action Cnt:	0	NAA?: Y				
Last Formal Action:		NAA Pollutants: OZONE; Particulate Matter; Carbon Monoxide;				
Informal Count:	0	EJ Screen 80%: 3				
Total Penalties:	0	Indian/Tribal?: N				
Penalty Count:		Indian/Spatial?: N				
Dt of Last Penalty:		Tile Proxmty NPDES: 94.5				
Last Penalty Amt:		Tile Proximity NPL: 76				
Inspection Count:	0	Tile Proximity RMP: 89.1				
Dt of Last Inspect:		Tile Proxmty TSDF: 91.8				
RMP ID(s):		Tile O3: 72.2				
EIS ID(s):		Tile PM: 74.4				
EPCRA Inspctns 5Yr:		Tile PCT Pre 1960: 74.7				
FIFRA Inspctns 5Yr:		Tile DPM: 75.6				
Federal?:						
Days since Last Inspection:		8-HOUR OZONE(1997);8-HOUR OZONE(2008); 8-HOUR OZONE(2015); PM-2.5 (2006); Carbon Monoxide (1971);				
NAA Categories:		8-HOUR OZONE(1997);8-HOUR OZONE(2008); 8-HOUR OZONE(2015); PM-2.5 (2006); Carbon Monoxide (1971);				
DFR URL:		https://echo.epa.gov/detailed-facility-report?fid=110065964059				

24	1 of 7	ESE	0.28 / 1,464.52	16.45 / 7	ROHM & HAAS CO 25500 SHITESSELL ST HAYWARD CA 94544	CERCLIS
Site ID:		0901250		RNPL Status Code:		N
Site EPA ID:		CAD020028072		NPL Status:		Not on the NPL
Site Street Address 2:				RFED Facility Code:		N
Site County Name:		ALAMEDA		RFED Facility Desc:		Not a Federal Facility
Site FIPS Code:		06001		USGS Hydro Unit No.:		18050004
Region Code:		09		Site Cong. Dist. Code:		10
Site SMSA No.:		7360		ROT Desc:		Unknown
Site Prim. Latitude:		37D37M45S		FR NPL Update No.:		
Site Prim. Longitude:		122D07M20S		RFRA Code:		
Lat Long Source:						
RNON NPL Status Desc:		NFRAP-Site does not qualify for the NPL based on existing information				

CERCLIS Assess History

OU ID:		00	RALT Short Name:		EPA Fund
Act Code ID:		001	Act Start Date:		
RAT Code:		SI	Act Complete Date:		9/1/1984 00:00:00
RAT Short Name:		SI	AGT Order No.:		160
RAT Name:		SITE INSPECTION	SH OU:		
RAT Hist. Only Flag:			SH Code:		
RAT NSI Indicator:		B	SH Seq:		
RAT Level:		1	SH Start Date:		
RAT DEF OU:		00	SH Complete Date:		
RFBS Code:		P	SH Lead:		

Map Key	Number of Records	Direction	Distance (mi/ft)	Elev/Diff (ft)	Site	DB
---------	-------------------	-----------	------------------	----------------	------	----

SPA Code:	13					
RAT Def:		The process of collecting site data and samples to characterize the severity of the hazard for the hazard ranking score and/or enforcement support.				
Site Desc:						
Site Alias:						

CERCLIS Assess History

OU ID:	00	RALT Short Name:	EPA Fund
Act Code ID:	001	Act Start Date:	
RAT Code:	PA	Act Complete Date:	2/1/1982 00:00:00
RAT Short Name:	PA	AGT Order No.:	130
RAT Name:	PRELIMINARY ASSESSMENT	SH OU:	
RAT Hist. Only Flag:		SH Code:	
RAT NSI Indicator:	B	SH Seq:	
RAT Level:	1	SH Start Date:	
RAT DEF OU:	00	SH Complete Date:	
RFBS Code:	P	SH Lead:	
SPA Code:	13		
RAT Def:		Collection of diverse existing information about the source and nature of the site hazard. It is EPA policy to complete the preliminary assessment within one year of site discovery.	
Site Desc:			
Site Alias:			

CERCLIS Assess History

OU ID:	00	RALT Short Name:	
Act Code ID:		Act Start Date:	
RAT Code:		Act Complete Date:	
RAT Short Name:		AGT Order No.:	0
RAT Name:		SH OU:	
RAT Hist. Only Flag:		SH Code:	
RAT NSI Indicator:		SH Seq:	
RAT Level:		SH Start Date:	
RAT DEF OU:		SH Complete Date:	
RFBS Code:		SH Lead:	
SPA Code:			
RAT Def:			
Site Desc:		No description available	
Site Alias:		No alias data available	

CERCLIS Assess History

OU ID:	00	RALT Short Name:	EPA In-House
Act Code ID:	001	Act Start Date:	
RAT Code:	VS	Act Complete Date:	9/1/1984 00:00:00
RAT Short Name:	ARCH SITE	AGT Order No.:	1500
RAT Name:	ARCHIVE SITE	SH OU:	
RAT Hist. Only Flag:		SH Code:	
RAT NSI Indicator:	B	SH Seq:	
RAT Level:	1	SH Start Date:	
RAT DEF OU:	00	SH Complete Date:	
RFBS Code:		SH Lead:	
SPA Code:	13		
RAT Def:		The decision is made that no further activity is planned at the site.	
Site Desc:			
Site Alias:			

CERCLIS Assess History

OU ID:	00	RALT Short Name:	EPA Fund
Act Code ID:	001	Act Start Date:	
RAT Code:	DS	Act Complete Date:	11/1/1979 00:00:00

Map Key	Number of Records	Direction	Distance (mi/ft)	Elev/Diff (ft)	Site	DB
RAT Short Name:	DISCVRY				AGT Order No.: 10	
RAT Name:	DISCOVERY				SH OU:	
RAT Hist. Only Flag:					SH Code:	
RAT NSI Indicator:	B				SH Seq:	
RAT Level:	1				SH Start Date:	
RAT DEF OU:	00				SH Complete Date:	
RFBS Code:					SH Lead:	
SPA Code:	13					
RAT Def:	The process by which a potential hazardous waste site is brought to the attention of the EPA. The process can occur through the use of several mechanisms such as a phone call or referral by another government agency.					
Site Desc:						
Site Alias:						

24	2 of 7	ESE	0.28 / 1,464.52	16.45 / 7	ROHM & HAAS CO 25500 SHITESELL ST HAYWARD CA 94544	CERCLIS NFRAP
Site ID:	901250				Site FIPS Code: 6001	
Site EPA ID:	CAD020028072				Region Code: 9	
Site Parent ID:					Site Cong. Dist. Code: 10	
Site County Name:	ALAMEDA				Federal Facility:	
Parent Site Name:						

CERCLIS-NFRAP Assess History

OU ID:	0				Act Start Date:	
Act Code ID:	1				Act Complete Date:	11/1/1979
RAT Code:	DS				AGT Order No.:	10
RAT Short Name:	DISCVRY				SH OU:	
RAT Name:	DISCOVERY				SH Code:	
RAT Hist. Only Flag:					SH Seq:	
RAT NSI Indicator:	B				SH Start Date:	
RAT Level:	1				SH Complete Date:	
RAT DEF OU:	00				SH Lead:	
RFBS Code:					SH Qual:	
SPA Code:	13				RAQ Act. Qual Short:	
RALT Short Name:	EPA Fund				RNPL Status Code:	N
RAT Def:	The process by which a potential hazardous waste site is brought to the attention of the EPA. The process can occur through the use of several mechanisms such as a phone call or referral by another government agency.					
RNON NPL Status Desc:	NFRAP-Site does not qualify for the NPL based on existing information					

CERCLIS-NFRAP Assess History

OU ID:	0				Act Start Date:	
Act Code ID:	1				Act Complete Date:	2/1/1982
RAT Code:	PA				AGT Order No.:	130
RAT Short Name:	PA				SH OU:	
RAT Name:	PRELIMINARY ASSESSMENT				SH Code:	
RAT Hist. Only Flag:					SH Seq:	
RAT NSI Indicator:	B				SH Start Date:	
RAT Level:	1				SH Complete Date:	
RAT DEF OU:	00				SH Lead:	
RFBS Code:	P				SH Qual:	
SPA Code:	13				RAQ Act. Qual Short:	Low priority
RALT Short Name:	EPA Fund				RNPL Status Code:	N
RAT Def:	Collection of diverse existing information about the source and nature of the site hazard. It is EPA policy to complete the preliminary assessment within one year of site discovery.					
RNON NPL Status Desc:	NFRAP-Site does not qualify for the NPL based on existing information					

CERCLIS-NFRAP Assess History

OU ID:	0				Act Start Date:	
Act Code ID:	1				Act Complete Date:	9/1/1984
RAT Code:	SI				AGT Order No.:	160
RAT Short Name:	SI				SH OU:	

Map Key	Number of Records	Direction	Distance (mi/ft)	Elev/Diff (ft)	Site	DB
RAT Name:	SITE INSPECTION				SH Code:	
RAT Hist. Only Flag:					SH Seq:	
RAT NSI Indicator:	B				SH Start Date:	
RAT Level:	1				SH Complete Date:	
RAT DEF OU:	00				SH Lead:	
RFBS Code:	P				SH Qual:	
SPA Code:	13				RAQ Act. Qual Short:	NFRAP
RALT Short Name:	EPA Fund				RNPL Status Code:	N
RAT Def:	The process of collecting site data and samples to characterize the severity of the hazard for the hazard ranking score and/or enforcement support.					
RNON NPL Status Desc:	NFRAP-Site does not qualify for the NPL based on existing information					

CERCLIS-NFRAP Assess History

OU ID:	0	Act Start Date:	
Act Code ID:	1	Act Complete Date:	9/1/1984
RAT Code:	VS	AGT Order No.:	1500
RAT Short Name:	ARCH SITE	SH OU:	
RAT Name:	ARCHIVE SITE	SH Code:	
RAT Hist. Only Flag:		SH Seq:	
RAT NSI Indicator:	B	SH Start Date:	
RAT Level:	1	SH Complete Date:	
RAT DEF OU:	00	SH Lead:	
RFBS Code:		SH Qual:	
SPA Code:	13	RAQ Act. Qual Short:	
RALT Short Name:	EPA In-House	RNPL Status Code:	N
RAT Def:	The decision is made that no further activity is planned at the site.		
RNON NPL Status Desc:	NFRAP-Site does not qualify for the NPL based on existing information		

24	3 of 7	ESE	0.28 / 1,464.52	16.45 / 7	ROHM & HAAS CO 25500 SHITESSELL ST HAYWARD CA 94544	SEMS ARCHIVE
Site ID:	0901250	FIPS Code:	06001			
EPA ID:	CAD020028072	Cong District:	10			
Superfund Alt Agmt:	No	Region:	09			
Federal Facility:	No	County:	ALAMEDA			
FF Docket:	N					
NPL:	Not on the NPL					
Non NPL Status:	NFRAP-Site does not qualify for the NPL based on existing information					

Action Information

Operable Units:	00	Start Actual:	
Action Code:	PA	Finish Actual:	01/31/1982
Action Name:	PA	Qual:	L
SEQ:	1	Curr Action Lead:	EPA Perf
Operable Units:	00	Start Actual:	
Action Code:	VS	Finish Actual:	08/31/1984
Action Name:	ARCH SITE	Qual:	
SEQ:	1	Curr Action Lead:	EPA Perf In-Hse
Operable Units:	00	Start Actual:	10/31/1979
Action Code:	DS	Finish Actual:	10/31/1979
Action Name:	DISCVRY	Qual:	
SEQ:	1	Curr Action Lead:	EPA Perf
Operable Units:	00	Start Actual:	
Action Code:	SI	Finish Actual:	08/31/1984
Action Name:	SI	Qual:	N
SEQ:	1	Curr Action Lead:	EPA Perf

24	4 of 7	ESE	0.28 / 1,464.52	16.45 / 7	ROHM AND HAAS CHEMICALS LLC	BRS
--------------------	--------	-----	--------------------	--------------	--------------------------------	-----

Map Key	Number of Records	Direction	Distance (mi/ft)	Elev/Diff (ft)	Site	DB
25500 WHITESELL STREET HAYWARD CA 94545						
Handler ID:		CAD020028072				
Receive Date:		20100302				
Land Type:		P				
Land Type Desc:		Private				
Fed Waste Generator:		1				
State Identification Number:						
State Waste Generator:		1				
Short Term Generator:		Yes				
Mixed Waste Generator:		No				
Importer Activity:		No				
Transporter:		No				
Transfer Facility:		No				
TSD Activity:		No				
Recycler Activity:		No				
HW Report Exempt Status:						
HW Report Exmp Stat Dsc:						
Source Reduction Activity:						
Opportunity Assessment:						
Generator Status Owner:						
Onsite Burner Exemption:		No				
Furnace Exemption:		No				
Undergrnd Injection Activity:		No				
Off Site Receipt:		No				
Universal Waste Dest Fac:		No				
Used Oil Transporter:		No				
Used Oil Transfer Facility:		No				
Used Oil Processor:		No				
Used Oil Refiner:		No				
Used Oil Burner:		No				
Used Oil Market Burner:		No				
Used Oil Spec Marketer:		No				
Subpart K College:		No				
Subpart K Hospital:		No				
Subpart K Nonprofit:		No				
Subpart K Withdrawal:		No				
Include In National Report:		Yes				
Submittal Reason:						
Submittal Reason Desc:						
Generator Activity:						
Generator Activity Desc:		Not a generator				
Man Batteries:						
Man Pesticides:						
Man Mercury Equip:						
Man Lamps:						
Source Type:						
Lrg Qntity Gen of Batteries:						
Lrg Qntity Accum of Batter:						
Lrg Qntity Gen of Pesticid:						
Lrg Qntity Accum of Pestic:						
Lrg Qntity Gen of Thermost:						
Lrg Qnt Accum of Thermo:						
Large Qntity Gen of Lamps:						
Large Qntity Accum Lamps:						
Waste Mng Storage Desc:						
Storage Status Owner:						
On-Site Waste Management Status RCRA1:						
Waste Manage Status Dsc:						
Management Status Owner:						
Waste Management Status Storage:						
On-Site Waste Management Status RCRA2:						
Mngmnt Status Owner2:						
Reporting Cycle Year:						
Waste State:						

Map Key	Number of Records	Direction	Distance (mi/ft)	Elev/Diff (ft)	Site	DB
<hr/>						
Waste Region:						
County Code:		CA001				
County Name:						
Location Country:						
State District:						
Mail Street No:		25500				
Mail Street1:		WHITESELL STREET				
Mail Street2:						
Mail City:		HAYWARD				
Mail State:		CA				
Mail Zip:		94545				
Mail Country:						
Contact First Name:		KATHLEEN				
Contact Middle Initial:		A				
Contact Last Name:		HADDOCK				
Contact Street No:		25500				
Contact Street1:		WHITESELL STREET				
Contact Street2:						
Contact City:		HAYWARD				
Contact State:		CA				
Contact Zip:		94545				
Contact Country:						
Contact Phone:		5107845705				
Contact Phone Ext:						
Contact Fax:		5107828267				
Contact Title:		ENVIRONMENTAL MANAGER				
Contact Email:		KHADDOCK@ROHMHAAAS.COM				
File Name:		Year-2009				
Notes:		SECTION 10.A.1.D. THE SITE IS A SHORT-TERM GENERATOR. THE WASTE ACTIVITY THAT TRIGGERED LQG STATUS IN 2009 WAS NOT FROM ON-GOING PROCESSES, BUT WAS DUE TO A ONE-TIME EVENT (DISCONTINUATION OF A RAW MATERIAL - FORMALDEHYDE - WHICH REQUIRED FLUSHING OF CONTAMINATED PROCESS EQUIPMENT AND RESULTED IN THE GENERATION OF U122 WASTE). ***Note: many records provided by the department have a truncated [NOTES] field.				
<u>--Details--</u>						
Cert Seq:		1				
Cert Signed Date:		20100225				
Cert Title:		SITE LEADER				
Cert First Name:		BRIAN				
Cert Middle Initial:		R				
Cert Last Name:		ALBRIGHT				
Rsn for not Generating 1:						
Rsn for not Generating 2:						
Rsn for not Generating 3:						
Rsn for not Generating 4:						
Rsn for not Generating 5:						
Rsn for not Generating 6:						
Rsn for not Generating 7:						
Src Reduction Lmtation 1:						
Src Reduction Lmtation 2:						
Src Reduction Lmtation 3:						
Src Reduction Lmtation 4:						
Src Reduction Lmtation 5:						
Src Reduction Lmtation 6:						
Src Reduction Lmtation 7:						
Src Reduction Lmtation 8:						
Src Reduction Lmtation 9:						
Src Reduction Lmtation10:						
Recycling Limitations 1:						
Recycling Limitations 2:						
Recycling Limitations 3:						
Recycling Limitations 4:						
Recycling Limitations 5:						
Recycling Limitations 6:						
Recycling Limitations 7:						
Recycling Limitations 8:						
Recycling Limitations 9:						
Recycling Limitations 10:						

Map Key	Number of Records	Direction	Distance (mi/ft)	Elev/Diff (ft)	Site	DB
---------	-------------------	-----------	------------------	----------------	------	----

Recycling Limitations 11:
 Recycling Limitations 12:
 Recycling Limitations 13:
 Recycling Limitations 14:
 Recycling Limitations 15:

24	5 of 7	ESE	0.28 / 1,464.52	16.45 / 7	ROHM AND HAAS - HAYWARD PLANT 25500 WHITESELL STREET HAYWARD CA 94545	ECHO
--------------------	--------	-----	--------------------	--------------	--	------

FRS ID:	110000483138	Facility Latitude:	37.628889
Fac EPA Region:	09	Facility Longitude:	-122.127222
Facility County:	ALAMEDA		

Facility Details

Major Facility?:		Air?:	N
Active/Operating?:	Y	NPDES?:	N
Compliance Status:	No Violation Identified	SDWIS?:	N
Signif Non Compl?:	N	RCRA?:	Y
Programs with SNC:	0	TRI?:	Y
Qtrs with NC:	0	GHG?:	N
3Yr Compliance Hist:		SIC Codes:	2821
Formal Action Count:	0	NAICS Codes:	325211
Last Formal Action:		FIPS Code:	06001
Last EPA Formal Act:		Indian/Tribal?:	N
Last State Formal Act:		Federal ?:	
Informal Count:	0	Federal Agency:	
Last Informal Action:	02/23/1984	Chesapeake Bay?:	
Last EPA Informal A:		NAA?:	Y
Last State Informal A:	02/23/1984	Coordinate Method:	INTERPOLATION-PHOTO
Total Penalties:	0	Reference Point:	WELLHEAD PROTECTION AREA
Penalty Count:		Accuracy (Meters):	99999999
Date of Last Penalty:		Inspection Count:	0
Last Penalty Amount:		Last Inspection:	12/13/2010
myRTK Universe:	NNN	Last EPA Inspection:	
Dschg Impair Water?:		Last State Inspection:	12/13/2010
EJ Screen 80%:	Y	Days Last Inspection:	3310
DFR URL:	http://echo.epa.gov/detailed-facility-report?fid=110000483138		

Resource Conservation and Recovery Act (RCRA)

RCRA ID(s):	CAD020028072	Penalties:	
Permit Types:	SQG	Last Penalty Date:	
RCRA NAICS:	325211	Last Penalty Amt:	
Inspection Count:		Qtrs with NC:	0
Informal Count:		Compliance Status:	No Violation Identified
Formal Action Cnt:		SNC ?:	N
Days since Last Evaluation:	3310		
Date of Last Formal Action:			
3Yr Compl Qtrs History:			

Toxic Releases (TRI)

TRI ID(s):	94545RHMND25500	Off Site Transfers:	619
Releases Transfers:	1225	Reporter in Past:	Y
On Site Releases:	606	Reporter:	Y

Facility Details - Data Download

Compliance Status:	No Violation Identified	Federal Agency Nam:	
--------------------	-------------------------	---------------------	--

Map Key	Number of Records	Direction	Distance (mi/ft)	Elev/Diff (ft)	Site	DB
SNC ?:	N				SIC Codes:	2821
Qtrs in NC:	0				NAICS Codes:	325211
Formal Action Cnt:	0				NAA?:	Y
Last Formal Action:					NAA Pollutants:	OZONE; Particulate Matter; Carbon Monoxide;
Informal Count:	0				EJ Screen 80%:	3
Total Penalties:	0				Indian/Tribal?:	N
Penalty Count:					Indian/Spatial?:	N
Dt of Last Penalty:					Tile Proxmty NPDES:	94.5
Last Penalty Amt:					Tile Proximity NPL:	76
Inspection Count:	0				Tile Proximity RMP:	89.1
Dt of Last Inspect:	12/13/2010				Tile Proxmty TSDF:	91.8
RMP ID(s):	100000119187				Tile O3:	72.2
EIS ID(s):	14272711 4833411				Tile PM:	74.4
EPCRA Insptns 5Yr:					Tile PCT Pre 1960:	74.7
FIFRA Insptns 5Yr:					Tile DPM:	75.6
Federal?:						
Days since Last Inspection:	3324					
NAA Categories:	8-HOUR OZONE(1997);8-HOUR OZONE(2008); 8-HOUR OZONE(2015); PM-2.5 (2006); Carbon Monoxide (1971);					
DFR URL:	https://echo.epa.gov/detailed-facility-report?fid=110000483138					

Toxic Releases - Data Download

TRI ID(s): 94545RHMND25500
Release Transfers: 1225

24	6 of 7	ESE	0.28 / 1,464.52	16.45 / 7	ROHM HAAS CHEMICALS LLC 25500 WHITESELL ST HAYWARD CA 94545	ECHO
FRS ID:	110070089856				Facility Latitude:	37.62923
Fac EPA Region:	09				Facility Longitude:	-122.12729
Facility County:	ALAMEDA COUNTY					

Facility Details

Major Facility?:		Air?:	N
Active/Operating?:	Y	NPDES?:	Y
Compliance Status:	No Violation Identified	SDWIS?:	N
Signif Non Compl?:	N	RCRA?:	N
Programs with SNC:	0	TRI?:	N
Qtrs with NC:	0	GHG?:	N
3Yr Compliance Hist:		SIC Codes:	2821
Formal Action Count:	0	NAICS Codes:	
Last Formal Action:		FIPS Code:	06001
Last EPA Formal Act:		Indian/Tribal?:	N
Last State Formal Act:		Federal ?:	
Informal Count:	0	Federal Agency:	
Last Informal Action:		Chesapeake Bay?:	
Last EPA Informal A:		NAA?:	Y
Last State Informal A:		Coordinate Method:	
Total Penalties:	0	Reference Point:	
Penalty Count:		Accuracy (Meters):	17531
Date of Last Penalty:		Inspection Count:	0
Last Penalty Amount:		Last Inspection:	
myRTK Universe:	NNN	Last EPA Inspection:	
Dschg Impair Water?:		Last State Inspection:	
EJ Screen 80%:	Y	Days Last Inspection:	
DFR URL:	http://echo.epa.gov/detailed-facility-report?fid=110070089856		

Clean Water Act (CWA)

NPDES ID(s):	CAZ277031	Penalties:	
Permit Types:	Minor	Last Penalty Date:	
Compliance Trcking:	On	Last Penalty Amt:	

Map Key	Number of Records	Direction	Distance (mi/ft)	Elev/Diff (ft)	Site	DB
CWA NAICS:	2821				Qtrs With NC:	0
CWA SICS:					Compliance Status:	No Violation Identified
Inspection Count:					SNC ?:	N
Informal Count:					3Yr QNCR Codes:	
Formal Action Count:						
Days since Last Inspection:						
Date of Last Formal Action:						
13Qtrs Compl History:						
13Qtrs Efflnt Exceedances:						

Facility Details - Data Download

Compliance Status:	No Violation Identified	Federal Agency Nam:	
SNC ?:	N	SIC Codes:	2821
Qtrs in NC:	0	NAICS Codes:	
Formal Action Cnt:	0	NAA?:	Y
Last Formal Action:		NAA Pollutants:	OZONE; Particulate Matter; Carbon Monoxide;
Informal Count:	0	EJ Screen 80%:	3
Total Penalties:	0	Indian/Tribal?:	N
Penalty Count:		Indian/Spatial?:	N
Dt of Last Penalty:		Tile Proxmty NPDES:	94.5
Last Penalty Amt:		Tile Proximity NPL:	76
Inspection Count:	0	Tile Proximity RMP:	89.1
Dt of Last Inspect:		Tile Proximity TSDF:	91.8
RMP ID(s):		Tile O3:	72.2
EIS ID(s):		Tile PM:	74.4
EPCRA Inspctns 5Yr:		Tile PCT Pre 1960:	74.7
FIFRA Inspctns 5Yr:		Tile DPM:	75.6
Federal?:			
Days since Last Inspection:			
NAA Categories:	8-HOUR OZONE(1997);8-HOUR OZONE(2008); 8-HOUR OZONE(2015); PM-2.5 (2006); Carbon Monoxide (1971);		
DFR URL:	https://echo.epa.gov/detailed-facility-report?fid=110070089856		

Clean Water Act - Data Download

NPDES ID(s):	CAZ277031	Formal Action Cnt:	
Permit Types:	Minor	Penalties:	
Inspection Count:		Compliance Status:	No Violation Identified
Informal Count:			

24	7 of 7	ESE	0.28 / 1,464.52	16.45 / 7	ROHM HAAS CALIFORNIA INC 25500 WHITESELL ST HAYWARD CA 94545	ECHO
FRS ID:	110066409906	Facility Latitude:	37.62929			
Fac EPA Region:	09	Facility Longitude:	-122.12535			
Facility County:	ALAMEDA					

Facility Details - Data Download

Compliance Status:		Federal Agency Nam:	
SNC ?:	N	SIC Codes:	
Qtrs in NC:		NAICS Codes:	
Formal Action Cnt:	0	NAA?:	Y
Last Formal Action:		NAA Pollutants:	OZONE; Particulate Matter; Carbon Monoxide;
Informal Count:	0	EJ Screen 80%:	3
Total Penalties:	0	Indian/Tribal?:	N
Penalty Count:		Indian/Spatial?:	N
Dt of Last Penalty:		Tile Proxmty NPDES:	94.5
Last Penalty Amt:		Tile Proximity NPL:	76
Inspection Count:	0	Tile Proximity RMP:	89.1
Dt of Last Inspect:		Tile Proximity TSDF:	91.8
RMP ID(s):		Tile O3:	72.2
EIS ID(s):		Tile PM:	74.4

Map Key	Number of Records	Direction	Distance (mi/ft)	Elev/Diff (ft)	Site	DB
EPCRA Insptns 5Yr:					Tile PCT Pre 1960:	74.7
FIFRA Insptns 5Yr:					Tile DPM:	75.6
Federal?:						
Days since Last Inspection:						
NAA Categories:			8-HOUR OZONE(1997);8-HOUR OZONE(2008); 8-HOUR OZONE(2015); PM-2.5 (2006); Carbon Monoxide (1971);			
DFR URL:			https://echo.epa.gov/detailed-facility-report?fid=110066409906			

25	1 of 1	NE	0.28 / 1,481.72	19.83 / 11	DAVIS INSTRUMENTS CORPORATION 3465 DIABLO AVE HAYWARD CA 94545	ECHO
--------------------	--------	----	--------------------	---------------	--	------

FRS ID:	110055899336	Facility Latitude:	37.63655
Fac EPA Region:	09	Facility Longitude:	-122.12613
Facility County:	ALAMEDA		

Facility Details

Major Facility?:		Air?:	N
Active/Operating?:	Y	NPDES?:	N
Compliance Status:	No Violation Identified	SDWIS?:	N
Signif Non Compl?:	N	RCRA?:	Y
Programs with SNC:	0	TRI?:	N
Qtrs with NC:	0	GHG?:	N
3Yr Compliance Hist:		SIC Codes:	
Formal Action Count:	0	NAICS Codes:	339112
Last Formal Action:		FIPS Code:	06001
Last EPA Formal Act:		Indian/Tribal?:	N
Last State Formal Act:		Federal ?:	
Informal Count:	0	Federal Agency:	
Last Informal Action:		Chesapeake Bay?:	
Last EPA Informal A:		NAA?:	Y
Last State Informal A:		Coordinate Method:	ADDRESS MATCHING-HOUSE NUMBER
Total Penalties:	0	Reference Point:	CENTER OF A FACILITY OR STATION
Penalty Count:		Accuracy (Meters):	30
Date of Last Penalty:		Inspection Count:	0
Last Penalty Amount:		Last Inspection:	
myRTK Universe:	NNN	Last EPA Inspection:	
Dschg Impair Water?:		Last State Inspection:	
EJ Screen 80%:	Y	Days Last Inspection:	
DFR URL:	http://echo.epa.gov/detailed-facility-report?fid=110055899336		

Resource Conservation and Recovery Act (RCRA)

RCRA ID(s):	CAL000311140	Penalties:	
Permit Types:	Transporter	Last Penalty Date:	
RCRA NAICS:	339112	Last Penalty Amt:	
Inspection Count:		Qtrs with NC:	0
Informal Count:		Compliance Status:	No Violation Identified
Formal Action Cnt:		SNC ?:	N
Days since Last Evaluation:			
Date of Last Formal Action:			
3Yr Compl Qtrs History:			

Facility Details - Data Download

Compliance Status:	No Violation Identified	Federal Agency Nam:	
SNC ?:	N	SIC Codes:	
Qtrs in NC:	0	NAICS Codes:	339112
Formal Action Cnt:	0	NAA?:	Y
Last Formal Action:		NAA Pollutants:	OZONE; Particulate Matter; Carbon Monoxide;
Informal Count:	0	EJ Screen 80%:	3
Total Penalties:	0	Indian/Tribal?:	N
Penalty Count:		Indian/Spatial?:	N

Map Key	Number of Records	Direction	Distance (mi/ft)	Elev/Diff (ft)	Site	DB
Dt of Last Penalty:					Tile Proxmty NPDES:	94.5
Last Penalty Amt:					Tile Proximity NPL:	76
Inspection Count:	0				Tile Proximity RMP:	89.1
Dt of Last Inspect:					Tile Proxmty TSDF:	91.8
RMP ID(s):					Tile O3:	72.2
EIS ID(s):					Tile PM:	74.4
EPCRA Inspctns 5Yr:					Tile PCT Pre 1960:	74.7
FIFRA Inspctns 5Yr:					Tile DPM:	75.6
Federal?:						
Days since Last Inspection:						
NAA Categories:		8-HOUR OZONE(1997);8-HOUR OZONE(2008); 8-HOUR OZONE(2015); PM-2.5 (2006); Carbon Monoxide (1971);				
DFR URL:		https://echo.epa.gov/detailed-facility-report?fid=110055899336				

26	1 of 3	E	0.28 / 1,491.57	17.88 / 9	LAFAYETTE MANUFACTURING 3440 ENTERPRISE AVE HAYWARD CA 94545	LUST
Global ID:	T0600100806			County:	ALAMEDA	
Status:	COMPLETED - CASE CLOSED			Latitude:	37.632246	
Status Date:	7/20/1997			Longitude:	-122.124996	
Case Type:	LUST CLEANUP SITE					
Date Source:	LUST Cleanup Sites from GeoTracker Search; LUST Cleanup Sites from GeoTracker Cleanup Sites Data Download					

LUST Cleanup Sites from GeoTracker Cleanup Sites Data Download - Facilities Detail

RB Case No:	01-0873	Potential COC:	Diesel
Local Case No:	01-0873	How Discovered:	Tank Closure
Begin Date:	3/28/1991	Stop Method:	
Lead Agency:	HAYWARD, CITY OF	Stop Description:	
Local Agency:	HAYWARD, CITY OF	Case Worker:	DMG
CUF Case:	NO	File Location:	
Potential Media of Concern:	Other Groundwater (uses other than drinking water)		
How Discovered Description:			
Calwater Watershed Name:	South Bay - East Bay Cities (204.20)		
DWR GW Subbasin Name:	Santa Clara Valley - East Bay Plain (2-009.04)		
Disadvantaged Community:			
Site History:			

Regulatory Activity

Action Type:	Other
Date :	5/22/1991
Action:	Leak Stopped
Action Type:	Other
Date :	5/22/1991
Action:	Leak Discovery
Action Type:	Other
Date :	5/22/1991
Action:	Leak Reported

Regulatory Contacts

Contact Type:	Local Agency Caseworker	Address:	777 B STREET
Contact Name:	DANILO M. GALANG	Email:	danny.galang@hayward-ca.gov
City:	HAYWARD	Phone No:	
Organization Name:	HAYWARD, CITY OF		
Contact Type:	Regional Board Caseworker	Address:	1515 CLAY ST SUITE 1400
Contact Name:	Regional Water Board	Email:	
City:	OAKLAND	Phone No:	

Map Key	Number of Records	Direction	Distance (mi/ft)	Elev/Diff (ft)	Site	DB
---------	-------------------	-----------	------------------	----------------	------	----

Organization Name: SAN FRANCISCO BAY RWQCB (REGION 2)

Status History

Status: Completed - Case Closed
Status Date: 7/20/1997

Status: Open - Site Assessment
Status Date: 6/21/1991

Status: Open - Site Assessment
Status Date: 6/20/1991

Status: Open - Site Assessment
Status Date: 3/28/1991

Status: Open - Case Begin Date
Status Date: 3/28/1991

LUST Sites from GeoTracker Search - Regulatory Profile (as of Feb 24, 2020)

Site Facility Name:	LAFAYETTE MANUFACTURING	Potential COC:	DIESEL
Site Facility Type:	LUST CLEANUP SITE	Facility Type:	
Cleanup Status:	COMPLETED - CASE CLOSED	Composting Method:	
Project Status:		Address:	3440 ENTERPRISE AVE
WDR Place Type:		City:	HAYWARD
WDR File:		Zip:	94545
WDR Order:		County:	ALAMEDA
CUF Priority Assig:		CUF Claim:	
CUF Amount Paid:			
File Location:			
Designated Beneficial Use:	MUN, AGR, IND, PROC		
Project Oversight Agencies:			
Report Link:	https://geotracker.waterboards.ca.gov/profile_report?global_id=T0600100806		
Cleanup Status Detail:	COMPLETED - CASE CLOSED AS OF 7/20/1997		
Cleanup History Link:	https://geotracker.waterboards.ca.gov/profile_report_include?global_id=T0600100806&tabname=regulatoryhistory		
Potential Media of Concern:	OTHER GROUNDWATER (USES OTHER THAN DRINKING WATER)		
User Defined Beneficial Use:			
DWR GW Sub Basin:	Santa Clara Valley - East Bay Plain (2-009.04)		
Calwater Watershed Name:	South Bay - East Bay Cities (204.20)		
Post Closure Site Management:			
Future Land Use:			
Cleanup Oversight Agencies:	HAYWARD, CITY OF (LEAD) - CASE #: 01-0873 CASEWORKER: DANILO M. GALANG SAN FRANCISCO BAY RWQCB (REGION 2) - CASE #: 01-0873 CASEWORKER: Regional Water Board		
Gndwater Monitoring Freque:			
Designated Beneficial Use Desc:	Municipal and Domestic Supply, Agricultural Supply, Industrial Service Supply, Industrial Process Supply		
Site History:			

No site history available

LUST Sites from GeoTracker Search - Cleanup Status History (as of Feb 24, 2020)

Status: Completed - Case Closed
Date : 7/20/1997

Status: Open - Site Assessment
Date : 6/21/1991

Status: Open - Site Assessment
Date : 6/20/1991

Status: Open - Site Assessment

Map Key	Number of Records	Direction	Distance (mi/ft)	Elev/Diff (ft)	Site	DB
---------	-------------------	-----------	------------------	----------------	------	----

Date : 3/28/1991

Status: Open - Case Begin Date

Date : 3/28/1991

LUST Sites from GeoTracker Search - Regulatory Activities (as of Feb 24, 2020)

Action Type: Leak Action

Action Date: 5/22/1991

Received Issue Date:

Action: Leak Discovery

Doc Link:

Title Description Comments:

Action Type: Leak Action

Action Date: 5/22/1991

Received Issue Date:

Action: Leak Stopped

Doc Link:

Title Description Comments:

Action Type: Leak Action

Action Date: 5/22/1991

Received Issue Date:

Action: Leak Reported

Doc Link:

Title Description Comments:

26	2 of 3	E	0.28 / 1,491.57	17.88 / 9	LAFAYETTE MANUFACTURING INC 3440 ENTERPRISE AVE HAYWARD CA 94545	ECHO
--------------------	--------	---	--------------------	--------------	---	------

FRS ID:	110001194500	Facility Latitude:	37.63328
Fac EPA Region:	09	Facility Longitude:	-122.12501
Facility County:	ALAMEDA		

Facility Details

Major Facility?:		Air?:	N
Active/Operating?:	Y	NPDES?:	N
Compliance Status:	No Violation Identified	SDWIS?:	N
Signif Non Compl?:	N	RCRA?:	Y
Programs with SNC:	0	TRI?:	N
Qtrs with NC:	0	GHG?:	N
3Yr Compliance Hist:		SIC Codes:	
Formal Action Count:	0	NAICS Codes:	
Last Formal Action:		FIPS Code:	06001
Last EPA Formal Act:		Indian/Tribal?:	N
Last State Formal Act:		Federal ?:	
Informal Count:	0	Federal Agency:	
Last Informal Action:		Chesapeake Bay?:	
Last EPA Informal A:		NAA?:	Y
Last State Informal A:		Coordinate Method:	ADDRESS MATCHING-HOUSE NUMBER
Total Penalties:	0	Reference Point:	CENTER OF A FACILITY OR STATION
Penalty Count:		Accuracy (Meters):	30
Date of Last Penalty:		Inspection Count:	0
Last Penalty Amount:		Last Inspection:	
myRTK Universe:	NNN	Last EPA Inspection:	
Dschg Impair Water?:		Last State Inspection:	
EJ Screen 80%:	Y	Days Last Inspection:	
DFR URL:	http://echo.epa.gov/detailed-facility-report?fid=110001194500		

Map Key	Number of Records	Direction	Distance (mi/ft)	Elev/Diff (ft)	Site	DB
---------	-------------------	-----------	------------------	----------------	------	----

Resource Conservation and Recovery Act (RCRA)

RCRA ID(s):	CAD981965759	Penalties:	
Permit Types:	SQG	Last Penalty Date:	
RCRA NAICS:		Last Penalty Amt:	
Inspection Count:		Qtrs with NC:	0
Informal Count:		Compliance Status:	No Violation Identified
Formal Action Cnt:		SNC ?:	N
Days since Last Evaluation:			
Date of Last Formal Action:			
3Yr Compl Qtrs History:			

Facility Details - Data Download

Compliance Status:	No Violation Identified	Federal Agency Nam:	
SNC ?:	N	SIC Codes:	
Qtrs in NC:	0	NAICS Codes:	
Formal Action Cnt:	0	NAA?:	Y
Last Formal Action:		NAA Pollutants:	OZONE; Particulate Matter; Carbon Monoxide;
Informal Count:	0	EJ Screen 80%:	3
Total Penalties:	0	Indian/Tribal?:	N
Penalty Count:		Indian/Spatial?:	N
Dt of Last Penalty:		Tile Proxmty NPDES:	94.5
Last Penalty Amt:		Tile Proximity NPL:	76
Inspection Count:	0	Tile Proximity RMP:	89.1
Dt of Last Inspect:		Tile Proximty TSDF:	91.8
RMP ID(s):		Tile O3:	72.2
EIS ID(s):		Tile PM:	74.4
EPCRA Inspctns 5Yr:		Tile PCT Pre 1960:	74.7
FIFRA Inspctns 5Yr:		Tile DPM:	75.6
Federal?:			
Days since Last Inspection:			
NAA Categories:	8-HOUR OZONE(1997);8-HOUR OZONE(2008); 8-HOUR OZONE(2015); PM-2.5 (2006); Carbon Monoxide (1971);		
DFR URL:	https://echo.epa.gov/detailed-facility-report?fid=110001194500		

[26](#)

3 of 3

E

0.28 /
1,491.57

17.88 /
9

FOSTER DAIRY FARMS DBA
CRYSTAL CREAMERY
3440 ENTERPRISE AVE
HAYWARD CA 94544

ECHO

FRS ID:	110055899452	Facility Latitude:	37.63223
Fac EPA Region:	09	Facility Longitude:	-122.125
Facility County:	ALAMEDA		

Facility Details - Data Download

Compliance Status:		Federal Agency Nam:	
SNC ?:	N	SIC Codes:	
Qtrs in NC:		NAICS Codes:	
Formal Action Cnt:	0	NAA?:	Y
Last Formal Action:		NAA Pollutants:	OZONE; Particulate Matter; Carbon Monoxide;
Informal Count:	0	EJ Screen 80%:	3
Total Penalties:	0	Indian/Tribal?:	N
Penalty Count:		Indian/Spatial?:	N
Dt of Last Penalty:		Tile Proxmty NPDES:	94.5
Last Penalty Amt:		Tile Proximity NPL:	76
Inspection Count:	0	Tile Proximity RMP:	89.1
Dt of Last Inspect:		Tile Proximty TSDF:	91.8
RMP ID(s):		Tile O3:	72.2
EIS ID(s):		Tile PM:	74.4
EPCRA Inspctns 5Yr:		Tile PCT Pre 1960:	74.7
FIFRA Inspctns 5Yr:		Tile DPM:	75.6
Federal?:			
Days since Last Inspection:			

Map Key	Number of Records	Direction	Distance (mi/ft)	Elev/Diff (ft)	Site	DB
NAA Categories:		8-HOUR OZONE(1997);8-HOUR OZONE(2008); 8-HOUR OZONE(2015); PM-2.5 (2006); Carbon Monoxide (1971);				
DFR URL:		https://echo.epa.gov/detailed-facility-report?fid=110055899452				

27	1 of 2	SE	0.29 / 1,505.03	16.71 / 8	CELLCO - SAN MATEO BRIDGE E 3880 BAY CENTER HAYWARD CA 94545	ECHO
--------------------	--------	----	-----------------	-----------	--	------

FRS ID: 110040422502
Fac EPA Region: 09
Facility County: ALAMEDA
Facility Latitude: 37.627771
Facility Longitude: -122.127224

Facility Details

Major Facility?:		Air?:	N
Active/Operating?:		NPDES?:	N
Compliance Status:		SDWIS?:	N
Signif Non Compl?:	N	RCRA?:	N
Programs with SNC:	0	TRI?:	N
Qtrs with NC:		GHG?:	N
3Yr Compliance Hist:		SIC Codes:	
Formal Action Count:	0	NAICS Codes:	
Last Formal Action:	11/24/2009	FIPS Code:	06001
Last EPA Formal Act:	11/24/2009	Indian/Tribal?:	N
Last State Formal Act:		Federal ?:	
Informal Count:	0	Federal Agency:	
Last Informal Action:		Chesapeake Bay?:	
Last EPA Informal A:		NAA?:	Y
Last State Informal A:		Coordinate Method:	
Total Penalties:	0	Reference Point:	
Penalty Count:		Accuracy (Meters):	17531
Date of Last Penalty:	11/24/2009	Inspection Count:	0
Last Penalty Amount:	468600	Last Inspection:	
myRTK Universe:	NNN	Last EPA Inspection:	
Dschg Impair Water?:		Last State Inspection:	
EJ Screen 80%:	Y	Days Last Inspection:	

DFR URL: <http://echo.epa.gov/detailed-facility-report?fid=110040422502>

Federal Enforcement and Compliance (FEC)

FEC Case IDS: HQ-2008-8002
No. of Cases:
Last Case Date: 11/24/2009
Total Penalties:

Facility Details - Data Download

Compliance Status:		Federal Agency Nam:	
SNC ?:	N	SIC Codes:	
Qtrs in NC:		NAICS Codes:	
Formal Action Cnt:	0	NAA?:	Y
Last Formal Action:	11/24/2009	NAA Pollutants:	OZONE; Particulate Matter; Carbon Monoxide;
Informal Count:	0	EJ Screen 80%:	3
Total Penalties:	0	Indian/Tribal?:	N
Penalty Count:		Indian/Spatial?:	N
Dt of Last Penalty:	11/24/2009	Tile Proxmty NPDES:	94.5
Last Penalty Amt:	468600	Tile Proximity NPL:	76
Inspection Count:	0	Tile Proximity RMP:	89.1
Dt of Last Inspect:		Tile Proximity TSDF:	91.8
RMP ID(s):		Tile O3:	72.2
EIS ID(s):		Tile PM:	74.4
EPCRA Inspctns 5Yr:		Tile PCT Pre 1960:	74.7
FIFRA Inspctns 5Yr:		Tile DPM:	75.6
Federal?:			
Days since Last Inspection:			

Map Key	Number of Records	Direction	Distance (mi/ft)	Elev/Diff (ft)	Site	DB
NAA Categories:		8-HOUR OZONE(1997);8-HOUR OZONE(2008); 8-HOUR OZONE(2015); PM-2.5 (2006); Carbon Monoxide (1971);				
DFR URL:		https://echo.epa.gov/detailed-facility-report?fid=110040422502				

27	2 of 2	SE	0.29 / 1,505.03	16.71 / 8	VERIZON WIRELESS-815831 3880 BAY CENTER PLACE HAYWARD CA 94545	ECHO
--------------------	--------	----	-----------------	-----------	--	------

FRS ID:	110038095557	Facility Latitude:	37.627769
Fac EPA Region:	09	Facility Longitude:	-122.127235
Facility County:	ALAMEDA		

Facility Details - Data Download

Compliance Status:		Federal Agency Nam:	
SNC ?:	N	SIC Codes:	
Qtrs in NC:		NAICS Codes:	517312
Formal Action Cnt:	0	NAA?:	Y
Last Formal Action:		NAA Pollutants:	OZONE; Particulate Matter; Carbon Monoxide;
Informal Count:	0	EJ Screen 80%:	3
Total Penalties:	0	Indian/Tribal?:	N
Penalty Count:		Indian/Spatial?:	N
Dt of Last Penalty:		Tile Proxmty NPDES:	94.5
Last Penalty Amt:		Tile Proximity NPL:	76
Inspection Count:	0	Tile Proximity RMP:	89.1
Dt of Last Inspect:		Tile Proximity TSDF:	91.8
RMP ID(s):		Tile O3:	72.2
EIS ID(s):	10467611	Tile PM:	74.4
EPCRA Inspctns 5Yr:		Tile PCT Pre 1960:	74.7
FIFRA Inspctns 5Yr:		Tile DPM:	75.6
Federal?:			
Days since Last Inspection:			
NAA Categories:		8-HOUR OZONE(1997);8-HOUR OZONE(2008); 8-HOUR OZONE(2015); PM-2.5 (2006); Carbon Monoxide (1971);	
DFR URL:		https://echo.epa.gov/detailed-facility-report?fid=110038095557	

28	1 of 1	SE	0.29 / 1,510.33	16.26 / 7	METABOLEX, INC 3876 BAY CENTER PL HAYWARD CA 94545	ECHO
--------------------	--------	----	-----------------	-----------	--	------

FRS ID:	110055899719	Facility Latitude:	37.62763
Fac EPA Region:	09	Facility Longitude:	-122.1281
Facility County:	ALAMEDA		

Facility Details - Data Download

Compliance Status:		Federal Agency Nam:	
SNC ?:	N	SIC Codes:	
Qtrs in NC:		NAICS Codes:	
Formal Action Cnt:	0	NAA?:	Y
Last Formal Action:		NAA Pollutants:	OZONE; Particulate Matter; Carbon Monoxide;
Informal Count:	0	EJ Screen 80%:	3
Total Penalties:	0	Indian/Tribal?:	N
Penalty Count:		Indian/Spatial?:	N
Dt of Last Penalty:		Tile Proxmty NPDES:	94.5
Last Penalty Amt:		Tile Proximity NPL:	76
Inspection Count:	0	Tile Proximity RMP:	89.1
Dt of Last Inspect:		Tile Proximity TSDF:	91.8
RMP ID(s):		Tile O3:	72.2
EIS ID(s):		Tile PM:	74.4
EPCRA Inspctns 5Yr:		Tile PCT Pre 1960:	74.7
FIFRA Inspctns 5Yr:		Tile DPM:	75.6
Federal?:			
Days since Last Inspection:			
NAA Categories:		8-HOUR OZONE(1997);8-HOUR OZONE(2008); 8-HOUR OZONE(2015); PM-2.5 (2006); Carbon Monoxide	

Map Key	Number of Records	Direction	Distance (mi/ft)	Elev/Diff (ft)	Site	DB
DFR URL:		(1971); https://echo.epa.gov/detailed-facility-report?fid=110055899719				

29	1 of 1	SE	0.29 / 1,515.52	16.26 / 7	SOGETAL INC 3872 BAY CENTER PLACE HAYWARD CA 94545	ECHO
--------------------	--------	----	--------------------	--------------	--	------

FRS ID:	110002668890	Facility Latitude:	37.627792
Fac EPA Region:	09	Facility Longitude:	-122.127105
Facility County:	ALAMEDA		

Facility Details

Major Facility?:		Air?:	N
Active/Operating?:	Y	NPDES?:	N
Compliance Status:	No Violation Identified	SDWIS?:	N
Signif Non Compl?:	N	RCRA?:	Y
Programs with SNC:	0	TRI?:	N
Qtrs with NC:	0	GHG?:	N
3Yr Compliance Hist:		SIC Codes:	
Formal Action Count:	0	NAICS Codes:	
Last Formal Action:		FIPS Code:	06001
Last EPA Formal Act:		Indian/Tribal?:	N
Last State Formal Act:		Federal ?:	
Informal Count:	0	Federal Agency:	
Last Informal Action:		Chesapeake Bay?:	
Last EPA Informal A:		NAA?:	Y
Last State Informal A:		Coordinate Method:	ADDRESS MATCHING-HOUSE NUMBER
Total Penalties:	0	Reference Point:	ENTRANCE POINT OF A FACILITY OR STATION
Penalty Count:		Accuracy (Meters):	50
Date of Last Penalty:		Inspection Count:	0
Last Penalty Amount:		Last Inspection:	
myRTK Universe:	NNN	Last EPA Inspection:	
Dschg Impair Water?:		Last State Inspection:	
EJ Screen 80%:	Y	Days Last Inspection:	
DFR URL:	http://echo.epa.gov/detailed-facility-report?fid=110002668890		

Resource Conservation and Recovery Act (RCRA)

RCRA ID(s):	CAD147087928	Penalties:	
Permit Types:	SQG	Last Penalty Date:	
RCRA NAICS:		Last Penalty Amt:	
Inspection Count:		Qtrs with NC:	0
Informal Count:		Compliance Status:	No Violation Identified
Formal Action Cnt:		SNC ?:	N
Days since Last Evaluation:			
Date of Last Formal Action:			
3Yr Compl Qtrs History:			

Facility Details - Data Download

Compliance Status:	No Violation Identified	Federal Agency Nam:	
SNC ?:	N	SIC Codes:	
Qtrs in NC:	0	NAICS Codes:	
Formal Action Cnt:	0	NAA?:	Y
Last Formal Action:		NAA Pollutants:	OZONE; Particulate Matter; Carbon Monoxide;
Informal Count:	0	EJ Screen 80%:	3
Total Penalties:	0	Indian/Tribal?:	N
Penalty Count:		Indian/Spatial?:	N
Dt of Last Penalty:		Tile Proxmty NPDES:	94.5
Last Penalty Amt:		Tile Proximity NPL:	76
Inspection Count:	0	Tile Proximity RMP:	89.1
Dt of Last Inspect:		Tile Proximity TSDF:	91.8
RMP ID(s):		Tile O3:	72.2

Map Key	Number of Records	Direction	Distance (mi/ft)	Elev/Diff (ft)	Site	DB
EIS ID(s):				Tile PM:	74.4	
EPCRA Inspctns 5Yr:				Tile PCT Pre 1960:	74.7	
FIFRA Inspctns 5Yr:				Tile DPM:	75.6	
Federal?:						
Days since Last Inspection:						
NAA Categories:				8-HOUR OZONE(1997);8-HOUR OZONE(2008); 8-HOUR OZONE(2015); PM-2.5 (2006); Carbon Monoxide (1971);		
DFR URL:				https://echo.epa.gov/detailed-facility-report?fid=110002668890		

30	1 of 1	ENE	0.29 / 1,520.47	16.78 / 8	METAL SPECIALISTS 25589 SEABOARD LN HAYWARD CA 94545	ECHO
FRS ID:		110065440749	Facility Latitude:		37.63358	
Fac EPA Region:		09	Facility Longitude:		-122.12507	
Facility County:		ALAMEDA				

Facility Details - Data Download

Compliance Status:			Federal Agency Nam:			
SNC ?:	N		SIC Codes:			
Qtrs in NC:			NAICS Codes:			
Formal Action Cnt:	0		NAA?:			
Last Formal Action:			NAA Pollutants:			
Informal Count:	0		EJ Screen 80%:			
Total Penalties:	0		Indian/Tribal?:			
Penalty Count:			Indian/Spatial?:			
Dt of Last Penalty:			Tile Proxmty NPDES:			
Last Penalty Amt:			Tile Proximity NPL:			
Inspection Count:	0		Tile Proximity RMP:			
Dt of Last Inspect:			Tile Proximity TSDF:			
RMP ID(s):			Tile O3:			
EIS ID(s):			Tile PM:			
EPCRA Inspctns 5Yr:			Tile PCT Pre 1960:			
FIFRA Inspctns 5Yr:			Tile DPM:			
Federal?:						
Days since Last Inspection:						
NAA Categories:			8-HOUR OZONE(1997);8-HOUR OZONE(2008); 8-HOUR OZONE(2015); PM-2.5 (2006); Carbon Monoxide (1971);			
DFR URL:			https://echo.epa.gov/detailed-facility-report?fid=110065440749			

31	1 of 1	ENE	0.29 / 1,540.48	17.10 / 8	INFRARED INDUSTRIES 25590 SEABOARD LN HAYWARD CA 94545	ECHO
FRS ID:		110065712704	Facility Latitude:		37.63358	
Fac EPA Region:		09	Facility Longitude:		-122.12446	
Facility County:		ALAMEDA				

Facility Details - Data Download

Compliance Status:			Federal Agency Nam:			
SNC ?:	N		SIC Codes:			
Qtrs in NC:			NAICS Codes:			
Formal Action Cnt:	0		NAA?:			
Last Formal Action:			NAA Pollutants:			
Informal Count:	0		EJ Screen 80%:			
Total Penalties:	0		Indian/Tribal?:			
Penalty Count:			Indian/Spatial?:			
Dt of Last Penalty:			Tile Proxmty NPDES:			
Last Penalty Amt:			Tile Proximity NPL:			
Inspection Count:	0		Tile Proximity RMP:			
Dt of Last Inspect:			Tile Proximity TSDF:			
RMP ID(s):			Tile O3:			
EIS ID(s):			Tile PM:			

Map Key	Number of Records	Direction	Distance (mi/ft)	Elev/Diff (ft)	Site	DB
EPCRA Insptns 5Yr:					Tile PCT Pre 1960:	74.7
FIFRA Insptns 5Yr:					Tile DPM:	75.6
Federal?:						
Days since Last Inspection:						
NAA Categories:			8-HOUR OZONE(1997);8-HOUR OZONE(2008); 8-HOUR OZONE(2015); PM-2.5 (2006); Carbon Monoxide (1971);			
DFR URL:			https://echo.epa.gov/detailed-facility-report?fid=110065712704			

32	1 of 1	SE	0.29 / 1,541.41	16.08 / 7	AMERICAN EXTERIOR COATING 3852 BAYCENTER PL HAYWARD CA 94545	ECHO
--------------------	--------	----	--------------------	--------------	--	------

FRS ID:	110002619417	Facility Latitude:	37.6279
Fac EPA Region:	09	Facility Longitude:	-122.126793
Facility County:	ALAMEDA		

Facility Details

Major Facility?:		Air?:	N
Active/Operating?:	Y	NPDES?:	N
Compliance Status:	No Violation Identified	SDWIS?:	N
Signif Non Compl?:	N	RCRA?:	Y
Programs with SNC:	0	TRI?:	N
Qtrs with NC:	0	GHG?:	N
3Yr Compliance Hist:		SIC Codes:	
Formal Action Count:	0	NAICS Codes:	
Last Formal Action:		FIPS Code:	06001
Last EPA Formal Act:		Indian/Tribal?:	N
Last State Formal Act:		Federal ?:	
Informal Count:	0	Federal Agency:	
Last Informal Action:		Chesapeake Bay?:	
Last EPA Informal A:		NAA?:	Y
Last State Informal A:		Coordinate Method:	ADDRESS MATCHING-HOUSE NUMBER
Total Penalties:	0	Reference Point:	ENTRANCE POINT OF A FACILITY OR STATION
Penalty Count:		Accuracy (Meters):	50
Date of Last Penalty:		Inspection Count:	0
Last Penalty Amount:		Last Inspection:	
myRTK Universe:	NNN	Last EPA Inspection:	
Dschg Impair Water?:		Last State Inspection:	
EJ Screen 80%:	Y	Days Last Inspection:	
DFR URL:	http://echo.epa.gov/detailed-facility-report?fid=110002619417		

Resource Conservation and Recovery Act (RCRA)

RCRA ID(s):	CA0000632034	Penalties:	
Permit Types:	SQG	Last Penalty Date:	
RCRA NAICS:		Last Penalty Amt:	
Inspection Count:		Qtrs with NC:	0
Informal Count:		Compliance Status:	No Violation Identified
Formal Action Cnt:		SNC ?:	N
Days since Last Evaluation:			
Date of Last Formal Action:			
3Yr Compl Qtrs History:			

Facility Details - Data Download

Compliance Status:	No Violation Identified	Federal Agency Nam:	
SNC ?:	N	SIC Codes:	
Qtrs in NC:	0	NAICS Codes:	
Formal Action Cnt:	0	NAA?:	Y
Last Formal Action:		NAA Pollutants:	OZONE; Particulate Matter; Carbon Monoxide;
Informal Count:	0	EJ Screen 80%:	3
Total Penalties:	0	Indian/Tribal?:	N
Penalty Count:		Indian/Spatial?:	N

Map Key	Number of Records	Direction	Distance (mi/ft)	Elev/Diff (ft)	Site	DB
Dt of Last Penalty: Last Penalty Amt: Inspection Count: 0 Dt of Last Inspect: RMP ID(s): EIS ID(s): EPCRA Inspctns 5Yr: FIFRA Inspctns 5Yr: Federal?: Days since Last Inspection: NAA Categories: 8-HOUR OZONE(1997);8-HOUR OZONE(2008); 8-HOUR OZONE(2015); PM-2.5 (2006); Carbon Monoxide (1971); DFR URL: https://echo.epa.gov/detailed-facility-report?fid=110002619417						
Tile Proxmty NPDES: 94.5 Tile Proximity NPL: 76 Tile Proximity RMP: 89.1 Tile Proxmty TSDF: 91.8 Tile O3: 72.2 Tile PM: 74.4 Tile PCT Pre 1960: 74.7 Tile DPM: 75.6						

33	1 of 4	SE	0.30 / 1,557.72	16.04 / 7	SHAKLEE CORPORATION 3825 BAY CENTER PL HAYWARD CA 94545	ECHO
FRS ID:	110002921946					
Fac EPA Region:	09					
Facility County:	ALAMEDA					
				Facility Latitude:	37.62776	
				Facility Longitude:	-122.12733	

Facility Details

Major Facility?:		Air?:	N
Active/Operating?:	Y	NPDES?:	N
Compliance Status:	No Violation Identified	SDWIS?:	N
Signif Non Compl?:	N	RCRA?:	Y
Programs with SNC:	0	TRI?:	N
Qtrs with NC:	0	GHG?:	N
3Yr Compliance Hist:		SIC Codes:	
Formal Action Count:	0	NAICS Codes:	541711 54171
Last Formal Action:		FIPS Code:	06001
Last EPA Formal Act:		Indian/Tribal?:	N
Last State Formal Act:		Federal ?:	
Informal Count:	0	Federal Agency:	
Last Informal Action:		Chesapeake Bay?:	
Last EPA Informal A:		NAA?:	Y
Last State Informal A:		Coordinate Method:	ADDRESS MATCHING-HOUSE NUMBER
Total Penalties:	0	Reference Point:	CENTER OF A FACILITY OR STATION
Penalty Count:		Accuracy (Meters):	30
Date of Last Penalty:		Inspection Count:	0
Last Penalty Amount:		Last Inspection:	
myRTK Universe:	NNY	Last EPA Inspection:	
Dschg Impair Water?:		Last State Inspection:	
EJ Screen 80%:	Y	Days Last Inspection:	
DFR URL:	http://echo.epa.gov/detailed-facility-report?fid=110002921946		

Resource Conservation and Recovery Act (RCRA)

RCRA ID(s):	CAR000038729	Penalties:	
Permit Types:	LQG	Last Penalty Date:	
RCRA NAICS:	54171	Last Penalty Amt:	
Inspection Count:		Qtrs with NC:	0
Informal Count:		Compliance Status:	No Violation Identified
Formal Action Cnt:		SNC ?:	N
Days since Last Evaluation:			
Date of Last Formal Action:			
3Yr Compl Qtrs History:			

Facility Details - Data Download

Compliance Status:	No Violation Identified	Federal Agency Nam:	
SNC ?:	N	SIC Codes:	
Qtrs in NC:	0	NAICS Codes:	54171 541711

Map Key	Number of Records	Direction	Distance (mi/ft)	Elev/Diff (ft)	Site	DB
Formal Action Cnt:	0				NAA?:	Y
Last Formal Action:					NAA Pollutants:	OZONE; Particulate Matter; Carbon Monoxide;
Informal Count:	0				EJ Screen 80%:	3
Total Penalties:	0				Indian/Tribal?:	N
Penalty Count:					Indian/Spatial?:	N
Dt of Last Penalty:					Tile Proxmty NPDES:	94.5
Last Penalty Amt:					Tile Proximity NPL:	76
Inspection Count:	0				Tile Proximity RMP:	89.1
Dt of Last Inspect:					Tile Proximity TSDF:	91.8
RMP ID(s):					Tile O3:	72.2
EIS ID(s):	14115211				Tile PM:	74.4
EPCRA Inspctns 5Yr:					Tile PCT Pre 1960:	74.7
FIFRA Inspctns 5Yr:					Tile DPM:	75.6
Federal?:						
Days since Last Inspection:						
NAA Categories:		8-HOUR OZONE(1997);8-HOUR OZONE(2008); 8-HOUR OZONE(2015); PM-2.5 (2006); Carbon Monoxide (1971);				
DFR URL:		https://echo.epa.gov/detailed-facility-report?fid=110002921946				

33	2 of 4	SE	0.30 / 1,557.72	16.04 / 7	PS BUSINESS PARKS 3825 BAY CENTER PLACE HAYWARD CA 94545	ECHO
FRS ID:	110070522673				Facility Latitude:	37.633614
Fac EPA Region:	09				Facility Longitude:	-122.111086
Facility County:	ALAMEDA					

Facility Details - Data Download

Compliance Status:					Federal Agency Nam:	
SNC ?:	N				SIC Codes:	
Qtrs in NC:					NAICS Codes:	541714
Formal Action Cnt:	0				NAA?:	
Last Formal Action:					NAA Pollutants:	
Informal Count:	0				EJ Screen 80%:	
Total Penalties:	0				Indian/Tribal?:	N
Penalty Count:					Indian/Spatial?:	N
Dt of Last Penalty:					Tile Proxmty NPDES:	
Last Penalty Amt:					Tile Proximity NPL:	
Inspection Count:	0				Tile Proximity RMP:	
Dt of Last Inspect:					Tile Proximity TSDF:	
RMP ID(s):					Tile O3:	
EIS ID(s):	18542411				Tile PM:	
EPCRA Inspctns 5Yr:					Tile PCT Pre 1960:	
FIFRA Inspctns 5Yr:					Tile DPM:	
Federal?:						
Days since Last Inspection:						
NAA Categories:						
DFR URL:		https://echo.epa.gov/detailed-facility-report?fid=110070522673				

33	3 of 4	SE	0.30 / 1,557.72	16.04 / 7	QUINTARA DISCOVERY 3825 BAY CENTER PL HAYWARD CA 94545	ECHO
FRS ID:	110070430558				Facility Latitude:	37.633614
Fac EPA Region:	09				Facility Longitude:	-122.111086
Facility County:	ALAMEDA					

Facility Details

Major Facility?:				Air?:	N
Active/Operating?:	Y			NPDES?:	N
Compliance Status:	No Violation Identified			SDWIS?:	N
Signif Non Compl?:	N			RCRA?:	Y
Programs with SNC:	0			TRI?:	N

Map Key	Number of Records	Direction	Distance (mi/ft)	Elev/Diff (ft)	Site	DB
Qtrs with NC:	0				GHG?:	N
3Yr Compliance Hist:					SIC Codes:	
Formal Action Count:	0				NAICS Codes:	334516
Last Formal Action:					FIPS Code:	06001
Last EPA Formal Act:					Indian/Tribal?:	N
Last State Formal Act:					Federal ?:	
Informal Count:	0				Federal Agency:	
Last Informal Action:					Chesapeake Bay?:	
Last EPA Informal A:					NAA?:	
Last State Informal A:					Coordinate Method:	Zip Code Centroid
Total Penalties:	0				Reference Point:	
Penalty Count:					Accuracy (Meters):	10000
Date of Last Penalty:					Inspection Count:	0
Last Penalty Amount:					Last Inspection:	
myRTK Universe:	NNN				Last EPA Inspection:	
Dschg Impair Water?:					Last State Inspection:	
EJ Screen 80%:	N				Days Last Inspection:	
DFR URL:		http://echo.epa.gov/detailed-facility-report?fid=110070430558				

Resource Conservation and Recovery Act (RCRA)

RCRA ID(s):	CAL000425719	Penalties:	
Permit Types:	Transporter	Last Penalty Date:	
RCRA NAICS:	334516	Last Penalty Amt:	
Inspection Count:		Qtrs with NC:	0
Informal Count:		Compliance Status:	No Violation Identified
Formal Action Cnt:		SNC ?:	N
Days since Last Evaluation:			
Date of Last Formal Action:			
3Yr Compl Qtrs History:			

Facility Details - Data Download

Compliance Status:	No Violation Identified	Federal Agency Nam:	
SNC ?:	N	SIC Codes:	
Qtrs in NC:	0	NAICS Codes:	334516
Formal Action Cnt:	0	NAA?:	
Last Formal Action:		NAA Pollutants:	
Informal Count:	0	EJ Screen 80%:	
Total Penalties:	0	Indian/Tribal?:	N
Penalty Count:		Indian/Spatial?:	N
Dt of Last Penalty:		Tile Proxmty NPDES:	
Last Penalty Amt:		Tile Proximity NPL:	
Inspection Count:	0	Tile Proximity RMP:	
Dt of Last Inspect:		Tile Proximity TSDF:	
RMP ID(s):		Tile O3:	
EIS ID(s):		Tile PM:	
EPCRA Inspctns 5Yr:		Tile PCT Pre 1960:	
FIFRA Inspctns 5Yr:		Tile DPM:	
Federal?:			
Days since Last Inspection:			
NAA Categories:			
DFR URL:	https://echo.epa.gov/detailed-facility-report?fid=110070430558		

33	4 of 4	SE	0.30 / 1,557.72	16.04 / 7	TYCO INTEGRATED SECURITY 3825 BAY CENTER PL # B HAYWARD CA 94545	ECHO
FRS ID:	110070410638	Facility Latitude:	37.633614			
Fac EPA Region:	09	Facility Longitude:	-122.111086			
Facility County:	ALAMEDA					

Facility Details

Major Facility?:	Air?:	N
------------------	-------	---

Map Key	Number of Records	Direction	Distance (mi/ft)	Elev/Diff (ft)	Site	DB
Active/Operating?:	Y				NPDES?:	N
Compliance Status:	No Violation Identified				SDWIS?:	N
Signif Non Compl?:	N				RCRA?:	Y
Programs with SNC:	0				TRI?:	N
Qtrs with NC:	0				GHG?:	N
3Yr Compliance Hist:					SIC Codes:	
Formal Action Count:	0				NAICS Codes:	561621
Last Formal Action:					FIPS Code:	06001
Last EPA Formal Act:					Indian/Tribal?:	N
Last State Formal Act:					Federal ?:	
Informal Count:	0				Federal Agency:	
Last Informal Action:					Chesapeake Bay?:	
Last EPA Informal A:					NAA?:	
Last State Informal A:					Coordinate Method:	Zip Code Centroid
Total Penalties:	0				Reference Point:	
Penalty Count:					Accuracy (Meters):	10000
Date of Last Penalty:					Inspection Count:	0
Last Penalty Amount:					Last Inspection:	
myRTK Universe:	NNN				Last EPA Inspection:	
Dschg Impair Water?:					Last State Inspection:	
EJ Screen 80%:	N				Days Last Inspection:	
DFR URL:	http://echo.epa.gov/detailed-facility-report?fid=110070410638					

Resource Conservation and Recovery Act (RCRA)

RCRA ID(s):	CAL000394144	Penalties:	
Permit Types:	Transporter	Last Penalty Date:	
RCRA NAICS:	561621	Last Penalty Amt:	
Inspection Count:		Qtrs with NC:	0
Informal Count:		Compliance Status:	No Violation Identified
Formal Action Cnt:		SNC ?:	N
Days since Last Evaluation:			
Date of Last Formal Action:			
3Yr Compl Qtrs History:			

Facility Details - Data Download

Compliance Status:	No Violation Identified	Federal Agency Nam:	
SNC ?:	N	SIC Codes:	
Qtrs in NC:	0	NAICS Codes:	561621
Formal Action Cnt:	0	NAA?:	
Last Formal Action:		NAA Pollutants:	
Informal Count:	0	EJ Screen 80%:	
Total Penalties:	0	Indian/Tribal?:	N
Penalty Count:		Indian/Spatial?:	N
Dt of Last Penalty:		Tile Proxmty NPDES:	
Last Penalty Amt:		Tile Proximity NPL:	
Inspection Count:	0	Tile Proximity RMP:	
Dt of Last Inspect:		Tile Proximity TSDF:	
RMP ID(s):		Tile O3:	
EIS ID(s):		Tile PM:	
EPCRA Inspctns 5Yr:		Tile PCT Pre 1960:	
FIFRA Inspctns 5Yr:		Tile DPM:	
Federal?:			
Days since Last Inspection:			
NAA Categories:			
DFR URL:	https://echo.epa.gov/detailed-facility-report?fid=110070410638		

34	1 of 3	SE	0.30 / 1,568.47	16.13 / 7	KOSAN BIOSCIENCES 3832 BAY CENTER PLACE HAYWARD CA 94545	BRS
Handler ID:	CA0000118596					
Receive Date:						
Land Type:	P					
Land Type Desc:	Private					

Map Key	Number of Records	Direction	Distance (mi/ft)	Elev/Diff (ft)	Site	DB
Fed Waste Generator:						
State Identification Number:						
State Waste Generator:	1					
Short Term Generator:						
Mixed Waste Generator:	No					
Importer Activity:	No					
Transporter:	No					
Transfer Facility:						
TSD Activity:	No					
Recycler Activity:	No					
HW Report Exempt Status:						
HW Report Exmp Stat Dsc:						
Source Reduction Activity:						
Opportunity Assessment:						
Generator Status Owner:						
Onsite Burner Exemption:	No					
Furnace Exemption:	No					
Undergrnd Injection Activity:	No					
Off Site Receipt:						
Universal Waste Dest Fac:	No					
Used Oil Transporter:	No					
Used Oil Transfer Facility:	No					
Used Oil Processor:	No					
Used Oil Refiner:	No					
Used Oil Burner:	No					
Used Oil Market Burner:	No					
Used Oil Spec Marketer:	No					
Subpart K College:						
Subpart K Hospital:						
Subpart K Nonprofit:						
Subpart K Withdrawal:						
Include In National Report:	Yes					
Submittal Reason:	R					
Submittal Reason Desc:	As a component of the Hazardous Waste Report					
Generator Activity:	1					
Generator Activity Desc:	LQG					
Man Batteries:	No					
Man Pesticides:	No					
Man Mercury Equip:	No					
Man Lamps:	No					
Source Type:						
Lrg Qntity Gen of Batteries:						
Lrg Qntity Accum of Batter:						
Lrg Qntity Gen of Pesticid:						
Lrg Qntity Accum of Pestic:						
Lrg Qntity Gen of Thermost:						
Lrg Qnt Accum of Thermo:						
Large Qntity Gen of Lamps:						
Large Qntity Accum Lamps:						
Waste Mng Storage Desc:						
Storage Status Owner:						
On-Site Waste Management Status RCRA1:						
Waste Manage Status Dsc:						
Management Status Owner:						
Waste Management Status Storage:						
On-Site Waste Management Status RCRA2:						
Mngmnt Status Owner2:						
Reporting Cycle Year:						
Waste State:						
Waste Region:						
County Code:						
County Name:	ALAMEDA					
Location Country:						
State District:						
Mail Street No:						
Mail Street1:	3832 BAY CENTER PLACE					

Map Key	Number of Records	Direction	Distance (mi/ft)	Elev/Diff (ft)	Site	DB
<hr/>						
Mail Street2:						
Mail City:		HAYWARD				
Mail State:		CA				
Mail Zip:		94545				
Mail Country:		UNITED STATES				
Contact First Name:		JASMINE				
Contact Middle Initial:						
Contact Last Name:		NASIRI				
Contact Street No:						
Contact Street1:						
Contact Street2:						
Contact City:						
Contact State:						
Contact Zip:						
Contact Country:						
Contact Phone:		5107315252				
Contact Phone Ext:						
Contact Fax:						
Contact Title:						
Contact Email:		NASIRI@KOSAN.COM				
File Name:		Year-2007				
Notes:		CA ***Note: many records provided by the department have a truncated [NOTES] field.				
<u>--Details--</u>						
Cert Seq:		1				
Cert Signed Date:		20080222				
Cert Title:		SR VP MFG/OPS				
Cert First Name:		PETER				
Cert Middle Initial:						
Cert Last Name:		LICARI				
Rsn for not Generating 1:						
Rsn for not Generating 2:						
Rsn for not Generating 3:						
Rsn for not Generating 4:						
Rsn for not Generating 5:						
Rsn for not Generating 6:						
Rsn for not Generating 7:						
Src Reduction Lmtation 1:						
Src Reduction Lmtation 2:						
Src Reduction Lmtation 3:						
Src Reduction Lmtation 4:						
Src Reduction Lmtation 5:						
Src Reduction Lmtation 6:						
Src Reduction Lmtation 7:						
Src Reduction Lmtation 8:						
Src Reduction Lmtation 9:						
Src Reduction Lmtation10:						
Recycling Limitations 1:						
Recycling Limitations 2:						
Recycling Limitations 3:						
Recycling Limitations 4:						
Recycling Limitations 5:						
Recycling Limitations 6:						
Recycling Limitations 7:						
Recycling Limitations 8:						
Recycling Limitations 9:						
Recycling Limitations 10:						
Recycling Limitations 11:						
Recycling Limitations 12:						
Recycling Limitations 13:						
Recycling Limitations 14:						
Recycling Limitations 15:						

Map Key	Number of Records	Direction	Distance (mi/ft)	Elev/Diff (ft)	Site	DB
---------	-------------------	-----------	------------------	----------------	------	----

FRS ID:	110009526628	Facility Latitude:	37.62786
Fac EPA Region:	09	Facility Longitude:	-122.1269
Facility County:	ALAMEDA		

Facility Details

Major Facility?:		Air?:	N
Active/Operating?:	Y	NPDES?:	N
Compliance Status:	No Violation Identified	SDWIS?:	N
Signif Non Compl?:	N	RCRA?:	Y
Programs with SNC:	0	TRI?:	N
Qtrs with NC:	0	GHG?:	N
3Yr Compliance Hist:		SIC Codes:	
Formal Action Count:	0	NAICS Codes:	541712 54171
Last Formal Action:		FIPS Code:	06001
Last EPA Formal Act:		Indian/Tribal?:	N
Last State Formal Act:		Federal ?:	
Informal Count:	0	Federal Agency:	
Last Informal Action:		Chesapeake Bay?:	
Last EPA Informal A:		NAA?:	Y
Last State Informal A:		Coordinate Method:	ADDRESS MATCHING-HOUSE NUMBER
Total Penalties:	0	Reference Point:	CENTER OF A FACILITY OR STATION
Penalty Count:		Accuracy (Meters):	30
Date of Last Penalty:		Inspection Count:	0
Last Penalty Amount:		Last Inspection:	02/15/2007
myRTK Universe:	NNY	Last EPA Inspection:	
Dschg Impair Water?:		Last State Inspection:	02/15/2007
EJ Screen 80%:	Y	Days Last Inspection:	4707
DFR URL:	http://echo.epa.gov/detailed-facility-report?fid=110009526628		

Resource Conservation and Recovery Act (RCRA)

RCRA ID(s):	CA0000118596	Penalties:	
Permit Types:	LQG	Last Penalty Date:	
RCRA NAICS:	54171	Last Penalty Amt:	
Inspection Count:		Qtrs with NC:	0
Informal Count:		Compliance Status:	No Violation Identified
Formal Action Cnt:		SNC ?:	N
Days since Last Evaluation:	4707		
Date of Last Formal Action:			
3Yr Compl Qtrs History:			

Facility Details - Data Download

Compliance Status:	No Violation Identified	Federal Agency Nam:	
SNC ?:	N	SIC Codes:	
Qtrs in NC:	0	NAICS Codes:	541712 54171
Formal Action Cnt:	0	NAA?:	Y
Last Formal Action:		NAA Pollutants:	OZONE; Particulate Matter; Carbon Monoxide;
Informal Count:	0	EJ Screen 80%:	3
Total Penalties:	0	Indian/Tribal?:	N
Penalty Count:		Indian/Spatial?:	N
Dt of Last Penalty:		Tile Proxmty NPDES:	94.5
Last Penalty Amt:		Tile Proximity NPL:	76
Inspection Count:	0	Tile Proximity RMP:	89.1
Dt of Last Inspect:	02/15/2007	Tile Proximity TSDF:	91.8
RMP ID(s):		Tile O3:	72.2
EIS ID(s):	14235411	Tile PM:	74.4
EPCRA Inspctns 5Yr:		Tile PCT Pre 1960:	74.7
FIFRA Inspctns 5Yr:		Tile DPM:	75.6
Federal?:			
Days since Last Inspection:	4721		
NAA Categories:	8-HOUR OZONE(1997);8-HOUR OZONE(2008); 8-HOUR OZONE(2015); PM-2.5 (2006); Carbon Monoxide (1971);		
DFR URL:	https://echo.epa.gov/detailed-facility-report?fid=110009526628		

Map Key	Number of Records	Direction	Distance (mi/ft)	Elev/Diff (ft)	Site	DB
34	3 of 3	SE	0.30 / 1,568.47	16.13 / 7	PROZYME, INC 3832 BAY CENTER PL HAYWARD CA 94545	ECHO

FRS ID:	110055671063	Facility Latitude:	37.6274
Fac EPA Region:	09	Facility Longitude:	-122.12694
Facility County:	ALAMEDA		

Facility Details

Major Facility?:		Air?:	N
Active/Operating?:		NPDES?:	N
Compliance Status:	No Violation Identified	SDWIS?:	N
Signif Non Compl?:	N	RCRA?:	Y
Programs with SNC:	0	TRI?:	N
Qtrs with NC:	0	GHG?:	N
3Yr Compliance Hist:		SIC Codes:	
Formal Action Count:	0	NAICS Codes:	325414 541720
Last Formal Action:		FIPS Code:	06001
Last EPA Formal Act:		Indian/Tribal?:	N
Last State Formal Act:		Federal ?:	
Informal Count:	0	Federal Agency:	
Last Informal Action:		Chesapeake Bay?:	
Last EPA Informal A:		NAA?:	Y
Last State Informal A:		Coordinate Method:	ADDRESS MATCHING-HOUSE NUMBER
Total Penalties:	0	Reference Point:	CENTER OF A FACILITY OR STATION
Penalty Count:		Accuracy (Meters):	30
Date of Last Penalty:		Inspection Count:	0
Last Penalty Amount:		Last Inspection:	
myRTK Universe:	NNN	Last EPA Inspection:	
Dschg Impair Water?:		Last State Inspection:	
EJ Screen 80%:	Y	Days Last Inspection:	
DFR URL:	http://echo.epa.gov/detailed-facility-report?fid=110055671063		

Resource Conservation and Recovery Act (RCRA)

RCRA ID(s):	CAL000344408	Penalties:	
Permit Types:	Other	Last Penalty Date:	
RCRA NAICS:	325414	Last Penalty Amt:	
Inspection Count:		Qtrs with NC:	0
Informal Count:		Compliance Status:	No Violation Identified
Formal Action Cnt:		SNC ?:	N
Days since Last Evaluation:			
Date of Last Formal Action:			
3Yr Compl Qtrs History:			

Facility Details - Data Download

Compliance Status:	No Violation Identified	Federal Agency Nam:	
SNC ?:	N	SIC Codes:	
Qtrs in NC:	0	NAICS Codes:	325414 541720
Formal Action Cnt:	0	NAA?:	Y
Last Formal Action:		NAA Pollutants:	OZONE; Particulate Matter; Carbon Monoxide;
Informal Count:	0	EJ Screen 80%:	3
Total Penalties:	0	Indian/Tribal?:	N
Penalty Count:		Indian/Spatial?:	N
Dt of Last Penalty:		Tile Proxmty NPDES:	94.5
Last Penalty Amt:		Tile Proximity NPL:	76
Inspection Count:	0	Tile Proximity RMP:	89.1
Dt of Last Inspect:		Tile Proximity TSDF:	91.8
RMP ID(s):		Tile O3:	72.2
EIS ID(s):	16076411	Tile PM:	74.4
EPCRA Insptns 5Yr:		Tile PCT Pre 1960:	74.7
FIFRA Insptns 5Yr:		Tile DPM:	75.6

Map Key	Number of Records	Direction	Distance (mi/ft)	Elev/Diff (ft)	Site	DB
---------	-------------------	-----------	------------------	----------------	------	----

Federal?:

Days since Last Inspection:

NAA Categories: 8-HOUR OZONE(1997);8-HOUR OZONE(2008); 8-HOUR OZONE(2015); PM-2.5 (2006); Carbon Monoxide (1971);

DFR URL: <https://echo.epa.gov/detailed-facility-report?fid=110055671063>

[35](#)

1 of 1

ENE

0.30 /
1,569.86

16.82 /
8

GRUNDFOS CBS INC.
25568 SEABOARD LANE
HAYWARD CA 94545

ECHO

FRS ID: 110054260107
Fac EPA Region: 09
Facility County: ALAMEDA

Facility Latitude: 37.63408
Facility Longitude: -122.12426

Facility Details

Major Facility?:

Active/Operating?: Y
Compliance Status: No Violation Identified

Signif Non Compl?: N

Programs with SNC: 0

Qtrs with NC: 0

3Yr Compliance Hist:

Formal Action Count: 0

Last Formal Action:

Last EPA Formal Act:

Last State Formal Act:

Informal Count: 0

Last Informal Action:

Last EPA Informal A:

Last State Informal A:

Total Penalties: 0

Penalty Count:

Date of Last Penalty:

Last Penalty Amount:

myRTK Universe: NNN

Dschg Impair Water?:

EJ Screen 80%: Y

DFR URL: <http://echo.epa.gov/detailed-facility-report?fid=110054260107>

Air?: N

NPDES?: N

SDWIS?: N

RCRA?: Y

TRI?: N

GHG?: N

SIC Codes:

NAICS Codes: 333914 423510

FIPS Code: 06001

Indian/Tribal?: N

Federal ?:

Federal Agency:

Chesapeake Bay?:

NAA?: Y

Coordinate Method: ADDRESS MATCHING-HOUSE NUMBER

Reference Point: CENTER OF A FACILITY OR STATION

Accuracy (Meters): 30

Inspection Count: 0

Last Inspection:

Last EPA Inspection:

Last State Inspection:

Days Last Inspection:

Resource Conservation and Recovery Act (RCRA)

RCRA ID(s): CAC003001405 CAR000267773

Permit Types: Other, VSQG

RCRA NAICS: 333914 423510

Inspection Count:

Informal Count:

Formal Action Cnt:

Days since Last Evaluation:

Date of Last Formal Action:

3Yr Compl Qtrs History:

Penalties:

Last Penalty Date:

Last Penalty Amt:

Qtrs with NC: 0

Compliance Status: No Violation Identified

SNC ? : N

Facility Details - Data Download

Compliance Status: No Violation Identified

SNC ? : N

Qtrs in NC: 0

Formal Action Cnt: 0

Last Formal Action:

Informal Count: 0

Total Penalties: 0

Penalty Count:

Dt of Last Penalty:

Last Penalty Amt:

Inspection Count: 0

Federal Agency Nam:

SIC Codes:

NAICS Codes: 333914 423510

NAA?: Y

NAA Pollutants: OZONE; Particulate Matter; Carbon Monoxide;

EJ Screen 80%: 3

Indian/Tribal?: N

Indian/Spatial?: N

Tile Proxmty NPDES: 94.5

Tile Proximity NPL: 76

Tile Proximity RMP: 89.1

Map Key	Number of Records	Direction	Distance (mi/ft)	Elev/Diff (ft)	Site	DB
<hr/>						
Dt of Last Inspect:					Tile Proximity TSDF:	91.8
RMP ID(s):					Tile O3:	72.2
EIS ID(s):	14267111				Tile PM:	74.4
EPCRA Inspctns 5Yr:					Tile PCT Pre 1960:	74.7
FIFRA Inspctns 5Yr:					Tile DPM:	75.6
Federal?:						
Days since Last Inspection:						
NAA Categories:		8-HOUR OZONE(1997);8-HOUR OZONE(2008); 8-HOUR OZONE(2015); PM-2.5 (2006); Carbon Monoxide (1971);				
DFR URL:		https://echo.epa.gov/detailed-facility-report?fid=110054260107				

36	1 of 1	ENE	0.30 / 1,576.01	16.53 / 8	DETENTION DEVICE SYSTEMS 25545 SEABOARD LN HAYWARD CA 94545	ECHO
FRS ID:	110065611396				Facility Latitude:	37.63464
Fac EPA Region:	09				Facility Longitude:	-122.12536
Facility County:	ALAMEDA					

Facility Details - Data Download

Compliance Status:		Federal Agency Nam:	
SNC ?:	N	SIC Codes:	
Qtrs in NC:		NAICS Codes:	
Formal Action Cnt:	0	NAA?:	Y
Last Formal Action:		NAA Pollutants:	OZONE; Particulate Matter; Carbon Monoxide;
Informal Count:	0	EJ Screen 80%:	3
Total Penalties:	0	Indian/Tribal?:	N
Penalty Count:		Indian/Spatial?:	N
Dt of Last Penalty:		Tile Proxmty NPDES:	94.5
Last Penalty Amt:		Tile Proximity NPL:	76
Inspection Count:	0	Tile Proximity RMP:	89.1
Dt of Last Inspect:		Tile Proximity TSDF:	91.8
RMP ID(s):		Tile O3:	72.2
EIS ID(s):		Tile PM:	74.4
EPCRA Inspctns 5Yr:		Tile PCT Pre 1960:	74.7
FIFRA Inspctns 5Yr:		Tile DPM:	75.6
Federal?:			
Days since Last Inspection:			
NAA Categories:		8-HOUR OZONE(1997);8-HOUR OZONE(2008); 8-HOUR OZONE(2015); PM-2.5 (2006); Carbon Monoxide (1971);	
DFR URL:		https://echo.epa.gov/detailed-facility-report?fid=110065611396	

37	1 of 1	E	0.30 / 1,607.72	17.46 / 8	MAG TRUCKING 3500 ENTERPRISE AVE HAYWARD CA 94545	LUST
Global ID:	T0600100877			County:	ALAMEDA	
Status:	COMPLETED - CASE CLOSED			Latitude:	37.6332706	
Status Date:	2/18/2000			Longitude:	-122.1245278	
Case Type:	LUST CLEANUP SITE					
Date Source:	LUST Cleanup Sites from GeoTracker Search; LUST Cleanup Sites from GeoTracker Cleanup Sites Data Download					

LUST Cleanup Sites from GeoTracker Cleanup Sites Data Download - Facilities Detail

RB Case No:	01-0952	Potential COC:	Gasoline
Local Case No:	01-0952	How Discovered:	Tank Closure
Begin Date:	4/1/1988	Stop Method:	
Lead Agency:	HAYWARD, CITY OF	Stop Description:	
Local Agency:	HAYWARD, CITY OF	Case Worker:	DMG
CUF Case:	YES	File Location:	
Potential Media of Concern:	Other Groundwater (uses other than drinking water)		
How Discovered Description:			
Calwater Watershed Name:	South Bay - East Bay Cities (204.20)		

Map Key	Number of Records	Direction	Distance (mi/ft)	Elev/Diff (ft)	Site	DB
---------	-------------------	-----------	------------------	----------------	------	----

DWR GW Subbasin Name: Santa Clara Valley - East Bay Plain (2-009.04)
 Disadvantaged Community:
 Site History:

Regulatory Activity

Action Type: RESPONSE
 Date : 11/13/1997
 Action: Soil and Water Investigation Report

Action Type: Other
 Date : 4/1/1988
 Action: Leak Discovery

Action Type: Other
 Date : 4/1/1988
 Action: Leak Reported

Action Type: Other
 Date : 4/1/1988
 Action: Leak Stopped

Regulatory Contacts

Contact Type:	Regional Board Caseworker	Address:	1515 CLAY ST SUITE 1400
Contact Name:	Regional Water Board	Email:	
City:	OAKLAND	Phone No:	
Organization Name:	SAN FRANCISCO BAY RWQCB (REGION 2)		
Contact Type:	Local Agency Caseworker	Address:	777 B STREET
Contact Name:	DANILO M. GALANG	Email:	danny.galang@hayward-ca.gov
City:	HAYWARD	Phone No:	
Organization Name:	HAYWARD, CITY OF		

Status History

Status: Completed - Case Closed
 Status Date: 2/18/2000

Status: Open - Site Assessment
 Status Date: 11/18/1997

Status: Open - Site Assessment
 Status Date: 8/8/1988

Status: Open - Case Begin Date
 Status Date: 4/1/1988

LUST Sites from GeoTracker Search - Regulatory Profile (as of Feb 24, 2020)

Site Facility Name:	MAG TRUCKING	Potential COC:	GASOLINE
Site Facility Type:	LUST CLEANUP SITE	Facility Type:	
Cleanup Status:	COMPLETED - CASE CLOSED	Composting Method:	
Project Status:		Address:	3500 ENTERPRISE AVE
WDR Place Type:		City:	HAYWARD
WDR File:		Zip:	94545
WDR Order:		County:	ALAMEDA
CUF Priority Assig:	C	CUF Claim:	8321
CUF Amount Paid:	\$29,029		
File Location:			
Designated Beneficial Use:	MUN, AGR, IND, PROC		
Project Oversight Agencies:			
Report Link:	https://geotracker.waterboards.ca.gov/profile_report?global_id=T0600100877		

Map Key	Number of Records	Direction	Distance (mi/ft)	Elev/Diff (ft)	Site	DB
Cleanup Status Detail:		COMPLETED - CASE CLOSED AS OF 2/18/2000				
Cleanup History Link:		https://geotracker.waterboards.ca.gov/profile_report_include?global_id=T0600100877&tabname=regulatoryhistory				
Potential Media of Concern:		OTHER GROUNDWATER (USES OTHER THAN DRINKING WATER)				
User Defined Beneficial Use:						
DWR GW Sub Basin:		Santa Clara Valley - East Bay Plain (2-009.04)				
Calwater Watershed Name:		South Bay - East Bay Cities (204.20)				
Post Closure Site Management:						
Future Land Use:						
Cleanup Oversight Agencies:		HAYWARD, CITY OF (LEAD) - CASE #: 01-0952 CASEWORKER: DANILO M. GALANG SAN FRANCISCO BAY RWQCB (REGION 2) - CASE #: 01-0952 CASEWORKER: Regional Water Board				
Gndwater Monitoring Freque:						
Designated Beneficial Use Desc:		Municipal and Domestic Supply, Agricultural Supply, Industrial Service Supply, Industrial Process Supply				
Site History:						
No site history available						

LUST Sites from GeoTracker Search - Cleanup Status History (as of Feb 24, 2020)

Status:	Completed - Case Closed
Date :	2/18/2000
Status:	Open - Site Assessment
Date :	11/18/1997
Status:	Open - Site Assessment
Date :	8/8/1988
Status:	Open - Case Begin Date
Date :	4/1/1988

LUST Sites from GeoTracker Search - Regulatory Activities (as of Feb 24, 2020)

Action Type:	Response Requested - Reports
Action Date:	11/13/1997
Received Issue Date:	11/13/1997
Action:	Soil and Water Investigation Report
Doc Link:	https://geotracker.waterboards.ca.gov/view_documents_all?global_id=T0600100877&doc_id=5984485
Title Description Comments:	
Soil and Water Investigation Report	

Action Type:	Leak Action
Action Date:	4/1/1988
Received Issue Date:	
Action:	Leak Discovery
Doc Link:	
Title Description Comments:	

Action Type:	Leak Action
Action Date:	4/1/1988
Received Issue Date:	
Action:	Leak Stopped
Doc Link:	
Title Description Comments:	

Action Type:	Leak Action
Action Date:	4/1/1988
Received Issue Date:	
Action:	Leak Reported
Doc Link:	

Map Key	Number of Records	Direction	Distance (mi/ft)	Elev/Diff (ft)	Site	DB
---------	-------------------	-----------	------------------	----------------	------	----

Title Description Comments:

LUST Sites from GeoTracker Search - Documents (as of Feb 24, 2020)

Document Type:	Site Documents	Size :	
Document Date:	11/13/1997	Submitted By:	SIMERPREET MATHARU (REGULATOR)
Type:	SOIL AND WATER INVESTIGATION REPORT	Submitted:	
Title:	SOIL AND WATER INVESTIGATION REPORT		
Title Link:	https://geotracker.waterboards.ca.gov/view_documents?global_id=T0600100877&document_id=5984485		

38	1 of 1	E	0.31 / 1,626.07	17.46 / 8	MICROSIL CORPORATION 3434 ENTERPRISE AVE HAYWARD CA 94545	ECHO
--------------------	--------	---	-----------------	-----------	---	------

FRS ID:	110002917620	Facility Latitude:	37.63327
Fac EPA Region:	09	Facility Longitude:	-122.12439
Facility County:	ALAMEDA		

Facility Details

Major Facility?:		Air?:	N
Active/Operating?:	Y	NPDES?:	N
Compliance Status:	No Violation Identified	SDWIS?:	N
Signif Non Compl?:	N	RCRA?:	Y
Programs with SNC:	0	TRI?:	N
Qtrs with NC:	0	GHG?:	N
3Yr Compliance Hist:		SIC Codes:	
Formal Action Count:	0	NAICS Codes:	334413
Last Formal Action:		FIPS Code:	06001
Last EPA Formal Act:		Indian/Tribal?:	N
Last State Formal Act:		Federal ?:	
Informal Count:	0	Federal Agency:	
Last Informal Action:		Chesapeake Bay?:	
Last EPA Informal A:		NAA?:	Y
Last State Informal A:		Coordinate Method:	ADDRESS MATCHING-HOUSE NUMBER
Total Penalties:	0	Reference Point:	CENTER OF A FACILITY OR STATION
Penalty Count:		Accuracy (Meters):	30
Date of Last Penalty:		Inspection Count:	0
Last Penalty Amount:		Last Inspection:	
myRTK Universe:	NNN	Last EPA Inspection:	
Dschg Impair Water?:		Last State Inspection:	
EJ Screen 80%:	Y	Days Last Inspection:	
DFR URL:	http://echo.epa.gov/detailed-facility-report?fid=110002917620		

Resource Conservation and Recovery Act (RCRA)

RCRA ID(s):	CAR000020180	Penalties:	
Permit Types:	SQG	Last Penalty Date:	
RCRA NAICS:		Last Penalty Amt:	
Inspection Count:		Qtrs with NC:	0
Informal Count:		Compliance Status:	No Violation Identified
Formal Action Cnt:		SNC ?:	N
Days since Last Evaluation:			
Date of Last Formal Action:			
3Yr Compl Qtrs History:			

Facility Details - Data Download

Compliance Status:	No Violation Identified	Federal Agency Nam:	
SNC ?:	N	SIC Codes:	
Qtrs in NC:	0	NAICS Codes:	334413
Formal Action Cnt:	0	NAA?:	Y

Map Key	Number of Records	Direction	Distance (mi/ft)	Elev/Diff (ft)	Site	DB
Last Formal Action:				NAA Pollutants:	OZONE; Particulate Matter; Carbon Monoxide;	
Informal Count:				EJ Screen 80%:	3	
Total Penalties:				Indian/Tribal?:	N	
Penalty Count:				Indian/Spatial?:	N	
Dt of Last Penalty:				Tile Proxmty NPDES:	94.5	
Last Penalty Amt:				Tile Proximity NPL:	76	
Inspection Count:				Tile Proximity RMP:	89.1	
Dt of Last Inspect:				Tile Proximty TSDF:	91.8	
RMP ID(s):				Tile O3:	72.2	
EIS ID(s):				Tile PM:	74.4	
EPCRA Inspctns 5Yr:				Tile PCT Pre 1960:	74.7	
FIFRA Inspctns 5Yr:				Tile DPM:	75.6	
Federal?:						
Days since Last Inspection:						
NAA Categories:				8-HOUR OZONE(1997);8-HOUR OZONE(2008); 8-HOUR OZONE(2015); PM-2.5 (2006); Carbon Monoxide (1971);		
DFR URL:				https://echo.epa.gov/detailed-facility-report?fid=110002917620		

39	1 of 1	SSE	0.31 / 1,636.92	11.75 / 3	BIG AL'S WASTE HAULING 4125 BREAKWATER AVENUE HAYWARD CA 94545	ENVIROSTOR
Estor/EPA ID:		01420125		Assembly District:		20
Site Code:				Senate District:		10
Nat Priority List:		NO		Permit Renewal Lead:		
APN:		439-99-14-5		Public Partici Spclst:		
Census Tract:		6001437101		Project Manager:		
Site Type:		EVALUATION		County:		ALAMEDA
Address Description:		4125 BREAKWATER AVENUE		Latitude:		37.6268169537011
Office:		CLEANUP BERKELEY		Longitude:		-122.128851413727
Special Program:				Acres:		2 ACRES
Funding:				Supervisor:		KAREN TOTH
Cleanup Status:		INACTIVE - NEEDS EVALUATION AS OF 4/22/2002				
Cleanup Oversight Agencies:		DTSC - LEAD AGENCY				
School District:						
Past Use that Caused Contam:		NONE SPECIFIED				
Potential Media Affected:		NONE SPECIFIED				
Site History:						

Big Al's Waste Hauling, a chemical waste storage and transfer facility, occupied the 3-acre site in the early 1980s, storing wastes included inks, glues, solvents, oil, and ink wastewater. Following an inspection, the Regional Water Quality Control Board requested a cleanup and in December 1980 issued a cleanup and abatement order. DTSC (then DHS) found contaminated soil on site in August 1981. In January 1981, Alameda County District Attorney filed suit against the facility to have the contaminated soil removed. On March 8, 1984, DTSC prepared a letter stating that the cleanup was adequate except for two areas with elevated lead levels that would be acceptable for industrial activities only.

Potential Contamin of Concern:

CONTAMINATED SOIL, HYDROCARBON SOLVENTS

Status:	INACTIVE - NEEDS EVALUATION
A2 Program Type:	EVALUATION
CalEnviroScreen Score:	76-80%
Summary Link:	http://www.envirostor.dtsc.ca.gov/public/profile_report?global_id=01420125

Completed Activities

Title:	Discovery
Title Link:	
Area Name:	
Area Link:	
Sub Area:	
Sub Area Link:	
Document Type:	* Discovery
Date Completed:	2/23/1990
Comments:	FACILITY IDENTIFIED EPA FIT SITE INSPECTION EPA REASSESSED SCREENING SITE INSPECTION AND RECOMMEND NO FURTHER ACTION; RECOMMEND SITE SCREENING FOR STATE.

Map Key	Number of Records	Direction	Distance (mi/ft)	Elev/Diff (ft)	Site	DB
Title:		Site Screening				
Title Link:		http://www.envirostor.dtsc.ca.gov/public/final_documents2?global_id=01420125&doc_id=5011818				
Area Name:						
Area Link:						
Sub Area:						
Sub Area Link:						
Document Type:		Site Screening				
Date Completed:		4/22/2002				
Comments:		PEA recommended.				

40	1 of 1	N	0.32 / 1,692.01	12.65 / 4	AMERICAN AUTO WRECKERS 3744 DEPOT HAYWARD CA 94545	LUST
Global ID:		T0600101922			County:	ALAMEDA
Status:		COMPLETED - CASE CLOSED			Latitude:	37.6378201178635
Status Date:		9/27/2010			Longitude:	-122.131855487823
Case Type:		LUST CLEANUP SITE				
Date Source:		LUST Cleanup Sites from GeoTracker Search; LUST Cleanup Sites from GeoTracker Cleanup Sites Data Download				

LUST Cleanup Sites from GeoTracker Cleanup Sites Data Download - Facilities Detail

RB Case No:	01-2091	Potential COC:	Gasoline, Waste Oil / Motor / Hydraulic / Lubricating
Local Case No:	RO0000161	How Discovered:	* SA
Begin Date:	5/11/1992	Stop Method:	Close and Remove Tank
Lead Agency:	ALAMEDA COUNTY LOP	Stop Description:	
Local Agency:	ALAMEDA COUNTY LOP	Case Worker:	PK
CUF Case:	NO	File Location:	All Files are on GeoTracker or in the Local Agency Database
Potential Media of Concern:		Other Groundwater (uses other than drinking water)	
How Discovered Description:			
Calwater Watershed Name:		South Bay - East Bay Cities (204.20)	
DWR GW Subbasin Name:		Santa Clara Valley - East Bay Plain (2-009.04)	
Disadvantaged Community:			
Site History:			

The subject site utilized two underground storage tanks (UST) at the property. In this case, one 1,000-gallon capacity UST utilized to store gasoline, located in the northern portion of the site, and one 200-gallon capacity UST utilized to store waste oil, located in the southern portion of the site, were removed from the site in 1992. In 1995, two borings were hand-augered approximately 5 feet from the perimeter of the former waste oil UST. Soil sample analytical results detected elevated concentrations of total recoverable petroleum hydrocarbons (TRPH). In February 2004, a subsurface investigation consisting of three borings in the vicinity of the waste oil UST were installed at the site, which detected free product at the site. To verify free product and elevated concentrations, an additional subsurface investigation was conducted which also yielded elevated petroleum hydrocarbons in soil and free product in groundwater. The site is currently under petition. The SWRCB closed this case on 9/27/2010. This case was resolved through the UST Program's Closure Petition Process.

Regulatory Activity

Action Type:	ENFORCEMENT
Date :	9/27/2010
Action:	Closure/No Further Action Letter
Action Type:	ENFORCEMENT
Date :	9/27/2010
Action:	Petition Submitted for Review
Action Type:	ENFORCEMENT
Date :	9/23/2010
Action:	Staff Letter
Action Type:	RESPONSE
Date :	7/22/2010
Action:	Other Report / Document

Map Key	Number of Records	Direction	Distance (mi/ft)	Elev/Diff (ft)	Site	DB
Action Type: Date : Action:		RESPONSE 4/1/2010 Other Report / Document				
Action Type: Date : Action:		ENFORCEMENT 3/11/2010 Staff Letter - #20100311				
Action Type: Date : Action:		ENFORCEMENT 7/24/2009 Staff Letter - #20090724				
Action Type: Date : Action:		ENFORCEMENT 6/29/2009 Staff Letter - #20090629				
Action Type: Date : Action:		RESPONSE 6/26/2009 Other Report / Document				
Action Type: Date : Action:		ENFORCEMENT 5/28/2009 Staff Letter - #20092528				
Action Type: Date : Action:		RESPONSE 5/20/2009 Other Report / Document				
Action Type: Date : Action:		RESPONSE 3/30/2009 Other Report / Document				
Action Type: Date : Action:		ENFORCEMENT 1/16/2009 Technical Correspondence / Assistance / Other - #20090116				
Action Type: Date : Action:		ENFORCEMENT 9/18/2008 Technical Correspondence / Assistance / Other - #20080918				
Action Type: Date : Action:		RESPONSE 7/30/2008 Monitoring Report - Quarterly				
Action Type: Date : Action:		ENFORCEMENT 7/10/2008 Technical Correspondence / Assistance / Other - #20080710				
Action Type: Date : Action:		RESPONSE 6/23/2008 Soil and Water Investigation Report				
Action Type: Date : Action:		ENFORCEMENT 4/25/2008 Staff Letter - #20080425				
Action Type: Date : Action:		ENFORCEMENT 4/25/2008 Staff Letter - #20080425B				
Action Type: Date : Action:		ENFORCEMENT 5/19/2004 Technical Correspondence / Assistance / Other				
Action Type: Date : Action:		ENFORCEMENT 7/22/1996 Notice of Responsibility - #UNK				
Action Type:		Other				

Map Key	Number of Records	Direction	Distance (mi/ft)	Elev/Diff (ft)	Site	DB
---------	-------------------	-----------	------------------	----------------	------	----

Date : 1/18/1995
Action: Leak Reported

Action Type: Other
Date : 5/11/1992
Action: Leak Discovery

Regulatory Contacts

Contact Type:	Local Agency Caseworker	Address:	1131 HARBOR BAY PARKWAY
Contact Name:	PARESH KHATRI	Email:	paresh.khatri@acgov.org
City:	ALAMEDA	Phone No:	5107772478
Organization Name:	ALAMEDA COUNTY LOP		
Contact Type:	Regional Board Caseworker	Address:	1515 CLAY ST SUITE 1400
Contact Name:	Regional Water Board	Email:	
City:	OAKLAND	Phone No:	
Organization Name:	SAN FRANCISCO BAY RWQCB (REGION 2)		

Status History

Status: Completed - Case Closed
Status Date: 9/27/2010

Status: Open - Site Assessment
Status Date: 8/29/1995

Status: Open - Case Begin Date
Status Date: 5/11/1992

LUST Sites from GeoTracker Search - Regulatory Profile (as of Feb 24, 2020)

Site Facility Name:	AMERICAN AUTO WRECKERS	Potential COC:	GASOLINE, WASTE OIL / MOTOR / HYDRAULIC / LUBRICATING
Site Facility Type:	LUST CLEANUP SITE	Facility Type:	
Cleanup Status:	COMPLETED - CASE CLOSED	Composting Method:	
Project Status:		Address:	3744 DEPOT
WDR Place Type:		City:	HAYWARD
WDR File:		Zip:	94545
WDR Order:		County:	ALAMEDA
CUF Priority Assig:		CUF Claim:	
CUF Amount Paid:			
File Location:	ALL FILES ARE ON GEOTRACKER OR IN THE LOCAL AGENCY DATABASE		
Designated Beneficial Use:	MUN, AGR, IND, PROC		
Project Oversight Agencies:			
Report Link:	https://geotracker.waterboards.ca.gov/profile_report?global_id=T0600101922		
Cleanup Status Detail:	COMPLETED - CASE CLOSED AS OF 9/27/2010		
Cleanup History Link:	https://geotracker.waterboards.ca.gov/profile_report_include?global_id=T0600101922&tabname=regulatoryhistory		
Potential Media of Concern:	OTHER GROUNDWATER (USES OTHER THAN DRINKING WATER)		
User Defined Beneficial Use:			
DWR GW Sub Basin:	Santa Clara Valley - East Bay Plain (2-009.04)		
Calwater Watershed Name:	South Bay - East Bay Cities (204.20)		
Post Closure Site Management:			
Future Land Use:			
Cleanup Oversight Agencies:	ALAMEDA COUNTY LOP (LEAD) - CASE #: RO0000161 CASEWORKER: PARESH KHATRI SAN FRANCISCO BAY RWQCB (REGION 2) - CASE #: 01-2091 CASEWORKER: Regional Water Board		
Gndwater Monitoring Freque:	# OF WELLS MONITORED - SEMI-ANNUALLY : 5		
Designated Beneficial Use Desc:	Municipal and Domestic Supply, Agricultural Supply, Industrial Service Supply, Industrial Process Supply		
Site History:			

The subject site utilized two underground storage tanks (UST) at the property. In this case, one 1,000-gallon capacity UST utilized to store gasoline, located in the northern portion of the site, and one 200-gallon capacity UST utilized to store waste oil, located in the southern portion of the site, were removed from the site in 1992. In 1995, two borings were hand-augered approximately 5 feet from the perimeter of the former waste oil UST. Soil

Map Key	Number of Records	Direction	Distance (mi/ft)	Elev/Diff (ft)	Site	DB
---------	-------------------	-----------	------------------	----------------	------	----

sample analytical results detected elevated concentrations of total recoverable petroleum hydrocarbons (TRPH). In February 2004, a subsurface investigation consisting of three borings in the vicinity of the waste oil UST were installed at the site, which detected free product at the site. To verify free product and elevated concentrations, an additional subsurface investigation was conducted which also yielded elevated petroleum hydrocarbons in soil and free product in groundwater. The site is currently under petition.

The SWRCB closed this case on 9/27/2010. This case was resolved through the UST Program's Closure Petition Process.

LUST Sites from GeoTracker Search - Cleanup Status History (as of Feb 24, 2020)

Status: Completed - Case Closed
Date : 9/27/2010

Status: Open - Site Assessment
Date : 8/29/1995

Status: Open - Case Begin Date
Date : 5/11/1992

LUST Sites from GeoTracker Search - Regulatory Activities (as of Feb 24, 2020)

Action Type: Other Regulatory Actions
Action Date: 9/27/2010
Received Issue Date: 9/27/2010
Action: Petition Submitted for Review
Doc Link: https://geotracker.waterboards.ca.gov/view_documents?global_id=T0600101922&enforcement_id=6084531&temptable=ENFORCEMENT

Title Description Comments:

American Auto Wreckers - Closed Petition

Action Type: Other Regulatory Actions
Action Date: 9/27/2010
Received Issue Date: 9/27/2010
Action: Closure/No Further Action Letter
Doc Link: https://geotracker.waterboards.ca.gov/view_documents?global_id=T0600101922&enforcement_id=6070743&temptable=ENFORCEMENT

Title Description Comments:

NFA Letter

Action Type: Other Regulatory Actions
Action Date: 9/23/2010
Received Issue Date: 9/23/2010
Action: Staff Letter
Doc Link: https://geotracker.waterboards.ca.gov/view_documents?global_id=T0600101922&enforcement_id=6070749&temptable=ENFORCEMENT

Title Description Comments:

Monitoring Well Destruction and Final Reimbursement Request Letter

Action Type: Response Requested - Other
Action Date: 7/22/2010
Received Issue Date: 7/22/2010
Action: Other Report / Document
Doc Link: https://geotracker.waterboards.ca.gov/view_documents_all?global_id=T0600101922&doc_id=5693723

Title Description Comments:

DRAFT UST Case Closure Summary (SWRCB)

Action Type: Response Requested - Other
Action Date: 4/1/2010
Received Issue Date: 4/1/2010
Action: Other Report / Document

Map Key	Number of Records	Direction	Distance (mi/ft)	Elev/Diff (ft)	Site	DB
Doc Link:		https://geotracker.waterboards.ca.gov/view_documents_all?global_id=T0600101922&doc_id=5693719				
Title Description Comments:		PIERS Response to Additional Information Request				
Action Type:		Other Regulatory Actions				
Action Date:		3/11/2010				
Received Issue Date:		3/11/2010				
Action:		Staff Letter - #20100311				
Doc Link:		https://geotracker.waterboards.ca.gov/view_documents?global_id=T0600101922&enforcement_id=6061640&temptable=ENFORCEMENT				
Title Description Comments:		PETITION_L_2010-03-11				
Action Type:		Other Regulatory Actions				
Action Date:		7/24/2009				
Received Issue Date:		7/24/2009				
Action:		Staff Letter - #20090724				
Doc Link:		https://geotracker.waterboards.ca.gov/view_documents?global_id=T0600101922&enforcement_id=6024827&temptable=ENFORCEMENT				
Title Description Comments:		DIR_L				
Action Type:		Other Regulatory Actions				
Action Date:		6/29/2009				
Received Issue Date:		6/29/2009				
Action:		Staff Letter - #20090629				
Doc Link:		https://geotracker.waterboards.ca.gov/view_documents?global_id=T0600101922&enforcement_id=6019212&temptable=ENFORCEMENT				
Title Description Comments:		PETITION_L_2009-06-29				
Action Type:		Response Requested - Other				
Action Date:		6/26/2009				
Received Issue Date:		6/26/2009				
Action:		Other Report / Document				
Doc Link:		https://geotracker.waterboards.ca.gov/view_documents_all?global_id=T0600101922&doc_id=5693722				
Title Description Comments:		Response to Petition for Case Closure Review (RWQCB)				
Action Type:		Other Regulatory Actions				
Action Date:		5/28/2009				
Received Issue Date:		5/28/2009				
Action:		Staff Letter - #20092528				
Doc Link:		https://geotracker.waterboards.ca.gov/view_documents?global_id=T0600101922&enforcement_id=6061639&temptable=ENFORCEMENT				
Title Description Comments:		PETITION_L_2009-05-28				
Action Type:		Response Requested - Other				
Action Date:		5/20/2009				
Received Issue Date:		5/20/2009				
Action:		Other Report / Document				
Doc Link:		https://geotracker.waterboards.ca.gov/view_documents_all?global_id=T0600101922&doc_id=5693720				
Title Description Comments:		Request for Access to Agency Records, Response to Petition (SWRCB)				
Action Type:		Response Requested - Other				

Map Key	Number of Records	Direction	Distance (mi/ft)	Elev/Diff (ft)	Site	DB
---------	-------------------	-----------	------------------	----------------	------	----

Action Date: 3/30/2009
Received Issue Date: 3/30/2009
Action: Other Report / Document
Doc Link: https://geotracker.waterboards.ca.gov/view_documents_all?global_id=T0600101922&doc_id=5693718
Title Description Comments:

Petition for Case Closure Review (PIERS)

Action Type: Other Regulatory Actions
Action Date: 1/16/2009
Received Issue Date: 1/16/2009
Action: Technical Correspondence / Assistance / Other - #20090116
Doc Link: https://geotracker.waterboards.ca.gov/view_documents?global_id=T0600101922&enforcement_id=6000011&temptable=ENFORCEMENT
Title Description Comments:

DIR_L

Action Type: Other Regulatory Actions
Action Date: 9/18/2008
Received Issue Date: 9/18/2008
Action: Technical Correspondence / Assistance / Other - #20080918
Doc Link: https://geotracker.waterboards.ca.gov/view_documents?global_id=T0600101922&enforcement_id=5988296&temptable=ENFORCEMENT
Title Description Comments:

DIR_L

Action Type: Other Regulatory Actions
Action Date: 7/10/2008
Received Issue Date: 7/10/2008
Action: Technical Correspondence / Assistance / Other - #20080710
Doc Link: https://geotracker.waterboards.ca.gov/view_documents?global_id=T0600101922&enforcement_id=5980819&temptable=ENFORCEMENT
Title Description Comments:

DIR_L

Action Type: Other Regulatory Actions
Action Date: 4/25/2008
Received Issue Date: 4/25/2008
Action: Staff Letter - #20080425
Doc Link:
Title Description Comments:

APPROVED WK PLN

Action Type: Other Regulatory Actions
Action Date: 4/25/2008
Received Issue Date: 4/25/2008
Action: Staff Letter - #20080425B
Doc Link:
Title Description Comments:

QUARTERLY GW MONITORING

Action Type: Other Regulatory Actions
Action Date: 5/19/2004
Received Issue Date: 5/19/2004
Action: Technical Correspondence / Assistance / Other
Doc Link: https://geotracker.waterboards.ca.gov/view_documents?global_id=T0600101922&enforcement_id=6311309&temptable=ENFORCEMENT
Title Description Comments:

Request for SCM and Workplan

Map Key	Number of Records	Direction	Distance (mi/ft)	Elev/Diff (ft)	Site	DB
<hr/>						
Action Type:		Notices				
Action Date:		7/22/1996				
Received Issue Date:		7/22/1996				
Action:		Notice of Responsibility - #UNK				
Doc Link:						
Title Description Comments:						
NOR						
Action Type:		Response Requested - Reports				
Action Date:		6/23/2008				
Received Issue Date:						
Action:		Soil and Water Investigation Report				
Doc Link:						
Title Description Comments:						
Soil and Water Investigation Report - SOIL AND GW INVESTIGATION REPORT						
Action Type:		Leak Action				
Action Date:		1/18/1995				
Received Issue Date:						
Action:		Leak Reported				
Doc Link:						
Title Description Comments:						
Action Type:		Leak Action				
Action Date:		5/11/1992				
Received Issue Date:						
Action:		Leak Discovery				
Doc Link:						
Title Description Comments:						
Action Type:		Response Requested - Reports				
Action Date:		7/30/2008				
Received Issue Date:						
Action:		Monitoring Report - Quarterly				
Doc Link:						
Title Description Comments:						
Monitoring Report - Quarterly - 2ND QTR 2008 QMR						

LUST Sites from GeoTracker Search - Site Maps (as of Feb 24, 2020)

Title:	ADDITIONAL PHASE II SITE INVESTIGATION DEC 2008 (MW-5)
Link:	https://geotracker.waterboards.ca.gov/esi/uploads/geo_bore/7154598414/T0600101922.PDF
Size :	40 KB
Submitted By:	DAWN MURRAY (AUTH_RP)
Submitted:	1/2/2009
Title:	GEO_MAP
Link:	https://geotracker.waterboards.ca.gov/esi/uploads/geo_map/9861679553/T0600101922.PDF
Size :	31 KB
Submitted By:	DAWN MURRAY (AUTH_RP)
Submitted:	1/2/2009
Title:	ADDITIONAL PHASE II SITE INVESTIGATION DEC 2008 (MW-4)
Link:	https://geotracker.waterboards.ca.gov/esi/uploads/geo_bore/4009362339/T0600101922.PDF
Size :	42 KB
Submitted By:	DAWN MURRAY (AUTH_RP)
Submitted:	1/2/2009

Map Key	Number of Records	Direction	Distance (mi/ft)	Elev/Diff (ft)	Site	DB
<u>LUST Sites from GeoTracker Search - Documents (as of Feb 24, 2020)</u>						
Document Type:	Site Documents			Size :	37 KB	
Document Date:	12/7/2010			Submitted By:	DAWN MURRAY (AUTH_RP)	
Type:	OTHER REPORT / DOCUMENT			Submitted:		
Title:	3744 DEPOT RD PERJURY STATMENT DOCUMENT					
Title Link:	https://geotracker.waterboards.ca.gov/esi/uploads/geo_report/1544442296/T0600101922.PDF					
Document Type:	Site Documents			Size :	1,125 KB	
Document Date:	12/2/2010*			Submitted By:	DAWN MURRAY (AUTH_RP)	
Type:	WELL DESTRUCTION REPORT			Submitted:		
Title:	WELL COMPLETION REPORT DOCUMENTS					
Title Link:	https://geotracker.waterboards.ca.gov/esi/uploads/geo_report/4655298888/T0600101922.PDF					
Document Type:	Site Documents			Size :	2,101 KB	
Document Date:	11/29/2010*			Submitted By:	DAWN MURRAY (AUTH_RP)	
Type:	WELL DESTRUCTION REPORT			Submitted:		
Title:	WELL DESTRUCTION REPORT					
Title Link:	https://geotracker.waterboards.ca.gov/esi/uploads/geo_report/3884812355/T0600101922.PDF					
Document Type:	Petition Documents			Size :		
Document Date:	9/27/2010			Submitted By:	(REGULATOR), JULIET HUTCHINS (REGULATOR)	
Type:	PETITION SUBMITTED FOR REVIEW			Submitted:		
Title:	AMERICAN AUTO WRECKERS - CLOSED PETITION					
Title Link:	https://geotracker.waterboards.ca.gov/view_documents?global_id=T0600101922&enforcement_id=6084531					
Document Type:	Site Documents			Size :		
Document Date:	9/27/2010			Submitted By:	CORY HOOTMAN (REGULATOR)	
Type:	CLOSURE/NO FURTHER ACTION LETTER			Submitted:		
Title:	NFA LETTER					
Title Link:	https://geotracker.waterboards.ca.gov/view_documents?global_id=T0600101922&enforcement_id=6070743					
Document Type:	Site Documents			Size :		
Document Date:	9/23/2010			Submitted By:	CORY HOOTMAN (REGULATOR)	
Type:	STAFF LETTER			Submitted:		
Title:	MONITORING WELL DESTRUCTION AND FINAL REIMBURSEMENT REQUEST LETTER					
Title Link:	https://geotracker.waterboards.ca.gov/view_documents?global_id=T0600101922&enforcement_id=6070749					
Document Type:	Site Documents			Size :		
Document Date:	7/22/2010			Submitted By:	PARESH KHATRI (REGULATOR)	
Type:	OTHER REPORT / DOCUMENT			Submitted:		
Title:	DRAFT UST CASE CLOSURE SUMMARY (SWRCB) - REGULATOR RESPONSE					
Title Link:	https://geotracker.waterboards.ca.gov/view_documents?global_id=T0600101922&document_id=5693723					
Document Type:	Site Documents			Size :		
Document Date:	4/1/2010			Submitted By:	PARESH KHATRI (REGULATOR)	
Type:	OTHER REPORT / DOCUMENT			Submitted:		
Title:	PIERS RESPONSE TO ADDITIONAL INFORMATION REQUEST					
Title Link:	https://geotracker.waterboards.ca.gov/view_documents?global_id=T0600101922&document_id=5693719					
Document Type:	Site Documents			Size :		
Document Date:	3/11/2010			Submitted By:	PARESH KHATRI (REGULATOR)	
Type:	STAFF LETTER			Submitted:		
Title:	PETITION_L_2010-03-11					
Title Link:	https://geotracker.waterboards.ca.gov/view_documents?global_id=T0600101922&enforcement_id=6061640					
Document Type:	Site Documents			Size :		
Document Date:	7/24/2009			Submitted By:	PARESH KHATRI (REGULATOR)	
Type:	STAFF LETTER			Submitted:		
Title:	DIR_L					
Title Link:	https://geotracker.waterboards.ca.gov/view_documents?global_id=T0600101922&enforcement_id=6024827					
Document Type:	Site Documents			Size :		
Document Date:	6/29/2009			Submitted By:	MYLE DANH (REGULATOR)	
Type:	STAFF LETTER			Submitted:		
Title:	PETITION_L_2009-06-29					
Title Link:	https://geotracker.waterboards.ca.gov/view_documents?global_id=T0600101922&enforcement_id=6019212					

Map Key	Number of Records	Direction	Distance (mi/ft)	Elev/Diff (ft)	Site	DB
Document Type:	Site Documents			Size :		
Document Date:	6/26/2009			Submitted By:	PARESH KHATRI (REGULATOR)	
Type:	OTHER REPORT / DOCUMENT			Submitted:		
Title:	RESPONSE TO PETITION FOR CASE CLOSURE REVIEW (RWQCB) - REGULATOR RESPONSE					
Title Link:	https://geotracker.waterboards.ca.gov/view_documents?global_id=T0600101922&document_id=5693722					
Document Type:	Site Documents			Size :		
Document Date:	5/28/2009			Submitted By:	PARESH KHATRI (REGULATOR)	
Type:	STAFF LETTER			Submitted:		
Title:	PETITION_L_2009-05-28					
Title Link:	https://geotracker.waterboards.ca.gov/view_documents?global_id=T0600101922&enforcement_id=6061639					
Document Type:	Site Documents			Size :		
Document Date:	5/20/2009			Submitted By:	PARESH KHATRI (REGULATOR)	
Type:	OTHER REPORT / DOCUMENT			Submitted:		
Title:	REQUEST FOR ACCESS TO AGENCY RECORDS, RESPONSE TO PETITION (SWRCB) - REGULATOR RESPONSE					
Title Link:	https://geotracker.waterboards.ca.gov/view_documents?global_id=T0600101922&document_id=5693720					
Document Type:	Site Documents			Size :		
Document Date:	3/30/2009			Submitted By:	PARESH KHATRI (REGULATOR)	
Type:	OTHER REPORT / DOCUMENT			Submitted:		
Title:	PETITION FOR CASE CLOSURE REVIEW (PIERS)					
Title Link:	https://geotracker.waterboards.ca.gov/view_documents?global_id=T0600101922&document_id=5693718					
Document Type:	Site Documents			Size :		
Document Date:	1/16/2009			Submitted By:	MYLE DANH (REGULATOR)	
Type:	TECHNICAL CORRESPONDENCE / ASSISTANCE / OTHER			Submitted:		
Title:	DIR_L					
Title Link:	https://geotracker.waterboards.ca.gov/view_documents?global_id=T0600101922&enforcement_id=6000011					
Document Type:	Site Documents			Size :	2,217 KB	
Document Date:	1/2/2009			Submitted By:	DAWN MURRAY (AUTH_RP)	
Type:	SOIL AND WATER INVESTIGATION REPORT			Submitted:		
Title:	ADDITIONAL PHASE II SITE INVESTIGATION DEC 2008					
Title Link:	https://geotracker.waterboards.ca.gov/esi/uploads/geo_report/7875763416/T0600101922.PDF					
Document Type:	Site Documents			Size :		
Document Date:	9/18/2008			Submitted By:	MYLE DANH (REGULATOR)	
Type:	TECHNICAL CORRESPONDENCE / ASSISTANCE / OTHER			Submitted:		
Title:	DIR_L					
Title Link:	https://geotracker.waterboards.ca.gov/view_documents?global_id=T0600101922&enforcement_id=5988296					
Document Type:	Site Documents			Size :	787 KB	
Document Date:	8/28/2008			Submitted By:	DAWN MURRAY (AUTH_RP)	
Type:	SOIL AND WATER INVESTIGATION WORKPLAN			Submitted:		
Title:	WORK PLAN FOR ADDITIONAL INVESTIGATION AUGUST 2008					
Title Link:	https://geotracker.waterboards.ca.gov/esi/uploads/geo_report/9836685657/T0600101922.PDF					
Document Type:	Site Documents			Size :		
Document Date:	7/10/2008			Submitted By:	MYLE DANH (REGULATOR)	
Type:	TECHNICAL CORRESPONDENCE / ASSISTANCE / OTHER			Submitted:		
Title:	DIR_L					
Title Link:	https://geotracker.waterboards.ca.gov/view_documents?global_id=T0600101922&enforcement_id=5980819					
Document Type:	Site Documents			Size :	2,883 KB	
Document Date:	5/16/2008			Submitted By:	DAWN MURRAY (AUTH_RP)	
Type:	CORRESPONDENCE - CLOSURE RELATED			Submitted:		
Title:	CASE CLOSURE SUMMARY FORM/REQUEST 2008					
Title Link:	https://geotracker.waterboards.ca.gov/esi/uploads/geo_report/7622485101/T0600101922.PDF					
Document Type:	Site Documents			Size :	1,613 KB	
Document Date:	2/7/2008			Submitted By:	DAWN MURRAY (AUTH_RP)	
Type:	WORKPLANS - OTHER WP			Submitted:		

Map Key	Number of Records	Direction	Distance (mi/ft)	Elev/Diff (ft)	Site	DB
<hr/>						
Title:	STORMWATER PLAN 1999					
Title Link:	https://geotracker.waterboards.ca.gov/esi/uploads/geo_report/4197483897/T0600101922.PDF					
Document Type:	Site Documents			Size :	11,465 KB	
Document Date:	2/7/2008			Submitted By:	DAWN MURRAY (AUTH_RP)	
Type:	CORRESPONDENCE - CLOSURE RELATED					
Title:	CASE CLOSURE SUMMARY ADD LETTER 2001					
Title Link:	https://geotracker.waterboards.ca.gov/esi/uploads/geo_report/8724592447/T0600101922.PDF					
Document Type:	Site Documents			Size :	2,556 KB	
Document Date:	2/7/2008			Submitted By:	DAWN MURRAY (AUTH_RP)	
Type:	REPORTS - CLOSURE RPT.					
Title:	FINAL GW SAMPLING & NFA REQUEST 1999					
Title Link:	https://geotracker.waterboards.ca.gov/esi/uploads/geo_report/7095123112/T0600101922.PDF					
Document Type:	Site Documents			Size :	10,647 KB	
Document Date:	2/7/2008			Submitted By:	DAWN MURRAY (AUTH_RP)	
Type:	REPORTS - INVESTIGATION RPT.					
Title:	LIMITED PHASE II RPT 1995					
Title Link:	https://geotracker.waterboards.ca.gov/esi/uploads/geo_report/6155150473/T0600101922.PDF					
Document Type:	Site Documents			Size :	4,356 KB	
Document Date:	2/7/2008			Submitted By:	DAWN MURRAY (AUTH_RP)	
Type:	WORKPLANS - INVESTIGATION WP					
Title:	WORK PLAN FOR PSA 1996					
Title Link:	https://geotracker.waterboards.ca.gov/esi/uploads/geo_report/5936633050/T0600101922.PDF					
Document Type:	Monitoring Reports			Size :	11,062 KB	
Document Date:	2/7/2008			Submitted By:	DAWN MURRAY (AUTH_RP)	
Type:	MONITORING REPORT - QUARTERLY					
Title:	PSA & WELL INSTALL & 1ST QTRLY RPT 1997					
Title Link:	https://geotracker.waterboards.ca.gov/esi/uploads/geo_report/5909428477/T0600101922.PDF					
Document Type:	Site Documents			Size :	1,016 KB	
Document Date:	2/7/2008			Submitted By:	DAWN MURRAY (AUTH_RP)	
Type:	CORRESPONDENCE - CLOSURE RELATED					
Title:	LETTER, SUMMARY OF WORK PERFORMED 2005					
Title Link:	https://geotracker.waterboards.ca.gov/esi/uploads/geo_report/2386250376/T0600101922.PDF					
Document Type:	Site Documents			Size :	278 KB	
Document Date:	2/7/2008			Submitted By:	DAWN MURRAY (AUTH_RP)	
Type:	CORRESPONDENCE - CLOSURE RELATED					
Title:	CASE CLOSURE LETTER 2001					
Title Link:	https://geotracker.waterboards.ca.gov/esi/uploads/geo_report/5232315540/T0600101922.PDF					
Document Type:	Site Documents			Size :	2,071 KB	
Document Date:	2/7/2008			Submitted By:	DAWN MURRAY (AUTH_RP)	
Type:	REPORTS - INVESTIGATION RPT.					
Title:	FIRST RAINFALL/STORMWATER SAMPLING RPT 1999					
Title Link:	https://geotracker.waterboards.ca.gov/esi/uploads/geo_report/8125658929/T0600101922.PDF					
Document Type:	Site Documents			Size :	2,795 KB	
Document Date:	2/7/2008			Submitted By:	DAWN MURRAY (AUTH_RP)	
Type:	WORKPLANS - INVESTIGATION WP					
Title:	WORK PLAN 2003					
Title Link:	https://geotracker.waterboards.ca.gov/esi/uploads/geo_report/9369023203/T0600101922.PDF					
Document Type:	Site Documents			Size :	7,896 KB	
Document Date:	2/7/2008			Submitted By:	DAWN MURRAY (AUTH_RP)	
Type:	REPORTS - INVESTIGATION RPT.					
Title:	ADDITIONAL SOIL & GW INVESTIGATION RPT 2004					
Title Link:	https://geotracker.waterboards.ca.gov/esi/uploads/geo_report/2602171957/T0600101922.PDF					
Document Type:	Site Documents			Size :	547 KB	
Document Date:	2/7/2008			Submitted By:	DAWN MURRAY (AUTH_RP)	
Type:	CORRESPONDENCE - CLOSURE RELATED					
Title:	AMENDED GW SAMPLING & REQUEST FOR NFA 1999					
Title Link:	https://geotracker.waterboards.ca.gov/esi/uploads/geo_report/6727140665/T0600101922.PDF					

Map Key	Number of Records	Direction	Distance (mi/ft)	Elev/Diff (ft)	Site	DB
Document Type:	Site Documents			Size :	4,496 KB	
Document Date:	2/7/2008			Submitted By:	DAWN MURRAY (AUTH_RP)	
Type:	REPORTS - INVESTIGATION RPT.			Submitted:		
Title:	SUMMARY RPT INVESTIGATION WITH SCM/PPS 2005					
Title Link:	https://geotracker.waterboards.ca.gov/esi/uploads/geo_report/7069735467/T0600101922.PDF					
Document Type:	Site Documents			Size :	2,802 KB	
Document Date:	2/7/2008			Submitted By:	DAWN MURRAY (AUTH_RP)	
Type:	WORKPLANS - OTHER WP			Submitted:		
Title:	WORK PLAN WITH SITE CONCEPTUAL MODEL/PPS 2004					
Title Link:	https://geotracker.waterboards.ca.gov/esi/uploads/geo_report/7674519419/T0600101922.PDF					
Document Type:	Site Documents			Size :	11,064 KB	
Document Date:	2/7/2008			Submitted By:	DAWN MURRAY (AUTH_RP)	
Type:	CORRESPONDENCE - CLOSURE RELATED			Submitted:		
Title:	SITE CLOSURE SUMMARY & REQUEST CASE CLOSURE 2000					
Title Link:	https://geotracker.waterboards.ca.gov/esi/uploads/geo_report/8718765079/T0600101922.PDF					
Document Type:	Site Documents			Size :	10,979 KB	
Document Date:	2/7/2008			Submitted By:	DAWN MURRAY (AUTH_RP)	
Type:	REPORTS - OTHER			Submitted:		
Title:	PHASE I REPORT 2000					
Title Link:	https://geotracker.waterboards.ca.gov/esi/uploads/geo_report/1598296225/T0600101922.PDF					
Document Type:	Site Documents			Size :	175 KB	
Document Date:	9/25/2006			Submitted By:	DAWN MURRAY (AUTH_RP)	
Type:	WORKPLANS - INVESTIGATION WP			Submitted:		
Title:	WORK PLAN ADDENDUM 9-19-06					
Title Link:	https://geotracker.waterboards.ca.gov/esi/uploads/geo_report/3001401603/T0600101922.PDF					
Document Type:	Site Documents			Size :		
Document Date:	5/19/2004			Submitted By:	SKYLER VALLE (REGULATOR)	
Type:	TECHNICAL CORRESPONDENCE / ASSISTANCE / OTHER			Submitted:		
Title:	REQUEST FOR SCM AND WORKPLAN					
Title Link:	https://geotracker.waterboards.ca.gov/view_documents?global_id=T0600101922&enforcement_id=6311309					

41	1 of 2	E	0.33 / 1,727.50	15.78 / 7	A.J. DAW PRINTING INK COMPANY 25655 NICKEL PL HAYWARD CA 94545	BRS
Handler ID: CAR000087551						
Receive Date:						
Land Type: P						
Land Type Desc: Private						
Fed Waste Generator:						
State Identification Number:						
State Waste Generator: 2						
Short Term Generator:						
Mixed Waste Generator: No						
Importer Activity: No						
Transporter: No						
Transfer Facility:						
TSD Activity: No						
Recycler Activity: No						
HW Report Exempt Status:						
HW Report Exmp Stat Dsc:						
Source Reduction Activity:						
Opportunity Assessment:						
Generator Status Owner:						
Onsite Burner Exemption: No						
Furnace Exemption: No						
Undergrnd Injection Activity: No						
Off Site Receipt:						
Universal Waste Dest Fac: No						
Used Oil Transporter: No						
Used Oil Transfer Facility: No						

Map Key	Number of Records	Direction	Distance (mi/ft)	Elev/Diff (ft)	Site	DB
Used Oil Processor:		No				
Used Oil Refiner:		No				
Used Oil Burner:		No				
Used Oil Market Burner:		No				
Used Oil Spec Marketer:		No				
Subpart K College:						
Subpart K Hospital:						
Subpart K Nonprofit:						
Subpart K Withdrawal:						
Include In National Report:		Yes				
Submittal Reason:		R				
Submittal Reason Desc:		As a component of the Hazardous Waste Report				
Generator Activity:		2				
Generator Activity Desc:		SQG				
Man Batteries:						
Man Pesticides:						
Man Mercury Equip:						
Man Lamps:						
Source Type:						
Lrg Qntity Gen of Batteries:		No				
Lrg Qntity Accum of Batter:		No				
Lrg Qntity Gen of Pesticid:		No				
Lrg Qntity Accum of Pestic:		No				
Lrg Qntity Gen of Thermost:		No				
Lrg Qnt Accum of Thermo:		No				
Large Qntity Gen of Lamps:		No				
Large Qntity Accum Lamps:		No				
Waste Mng Storage Desc:						
Storage Status Owner:						
On-Site Waste Management Status RCRA1:						
Waste Manage Status Dsc:						
Management Status Owner:						
Waste Management Status Storage:						
On-Site Waste Management Status RCRA2:						
Mngmnt Status Owner2:						
Reporting Cycle Year:						
Waste State:						
Waste Region:						
County Code:						
County Name:		ALAMEDA				
Location Country:						
State District:						
Mail Street No:						
Mail Street1:		25655 NICKEL PL				
Mail Street2:						
Mail City:		HAYWARD				
Mail State:		CA				
Mail Zip:		94545				
Mail Country:		UNITED STATES				
Contact First Name:		REX				
Contact Middle Initial:		R				
Contact Last Name:		TAMM				
Contact Street No:						
Contact Street1:						
Contact Street2:						
Contact City:						
Contact State:						
Contact Zip:						
Contact Country:						
Contact Phone:		2156383830				
Contact Phone Ext:		222				
Contact Fax:						
Contact Title:						
Contact Email:		RTAMM@DAWINK.COM				
File Name:		Year-2003				
Notes:		CA ***Note: many records provided by the department have a truncated [NOTES] field.				

Map Key	Number of Records	Direction	Distance (mi/ft)	Elev/Diff (ft)	Site	DB
---------	----------------------	-----------	---------------------	-------------------	------	----

--Details--

Cert Seq: 1
 Cert Signed Date: 20040220
 Cert Title: COMPLIANCE MGR
 Cert First Name: REX
 Cert Middle Initial: R
 Cert Last Name: TAMM
 Rsn for not Generating 1:
 Rsn for not Generating 2:
 Rsn for not Generating 3:
 Rsn for not Generating 4:
 Rsn for not Generating 5:
 Rsn for not Generating 6:
 Rsn for not Generating 7:
 Src Reduction Lmtation 1:
 Src Reduction Lmtation 2:
 Src Reduction Lmtation 3:
 Src Reduction Lmtation 4:
 Src Reduction Lmtation 5:
 Src Reduction Lmtation 6:
 Src Reduction Lmtation 7:
 Src Reduction Lmtation 8:
 Src Reduction Lmtation 9:
 Src Reduction Lmtation10:
 Recycling Limitations 1:
 Recycling Limitations 2:
 Recycling Limitations 3:
 Recycling Limitations 4:
 Recycling Limitations 5:
 Recycling Limitations 6:
 Recycling Limitations 7:
 Recycling Limitations 8:
 Recycling Limitations 9:
 Recycling Limitations 10:
 Recycling Limitations 11:
 Recycling Limitations 12:
 Recycling Limitations 13:
 Recycling Limitations 14:
 Recycling Limitations 15:

41	2 of 2	E	0.33 / 1,727.50	15.78 / 7	A.J. DAW PRINTING INK COMPANY 25655 NICKEL PL HAYWARD CA 94545	ECHO
--------------------	--------	---	--------------------	--------------	---	------

FRS ID:	110012233127	Facility Latitude:	37.63205
Fac EPA Region:	09	Facility Longitude:	-122.12405
Facility County:	ALAMEDA		

Facility Details

Major Facility?:		Air?:	N
Active/Operating?:	Y	NPDES?:	N
Compliance Status:	No Violation Identified	SDWIS?:	N
Signif Non Compl?:	N	RCRA?:	Y
Programs with SNC:	0	TRI?:	N
Qtrs with NC:	0	GHG?:	N
3Yr Compliance Hist:		SIC Codes:	
Formal Action Count:	0	NAICS Codes:	32591
Last Formal Action:		FIPS Code:	06001
Last EPA Formal Act:		Indian/Tribal?:	N
Last State Formal Act:		Federal ?:	
Informal Count:	0	Federal Agency:	
Last Informal Action:		Chesapeake Bay?:	

Map Key	Number of Records	Direction	Distance (mi/ft)	Elev/Diff (ft)	Site	DB
Last EPA Informal A:				NAA?:	Y	
Last State Informal A:				Coordinate Method:	ADDRESS MATCHING-HOUSE NUMBER	
Total Penalties:	0			Reference Point:	CENTER OF A FACILITY OR STATION	
Penalty Count:				Accuracy (Meters):	30	
Date of Last Penalty:				Inspection Count:	0	
Last Penalty Amount:				Last Inspection:		
myRTK Universe:	NNN			Last EPA Inspection:		
Dschg Impair Water?:				Last State Inspection:		
EJ Screen 80%:	Y			Days Last Inspection:		
DFR URL:		http://echo.epa.gov/detailed-facility-report?fid=110012233127				

Resource Conservation and Recovery Act (RCRA)

RCRA ID(s):	CAR000087551	Penalties:	
Permit Types:	SQG	Last Penalty Date:	
RCRA NAICS:	32591	Last Penalty Amt:	
Inspection Count:		Qtrs with NC:	0
Informal Count:		Compliance Status:	No Violation Identified
Formal Action Cnt:		SNC ?:	N
Days since Last Evaluation:			
Date of Last Formal Action:			
3Yr Compl Qtrs History:			

Facility Details - Data Download

Compliance Status:	No Violation Identified	Federal Agency Nam:	
SNC ?:	N	SIC Codes:	
Qtrs in NC:	0	NAICS Codes:	32591
Formal Action Cnt:	0	NAA?:	Y
Last Formal Action:		NAA Pollutants:	OZONE; Particulate Matter; Carbon Monoxide;
Informal Count:	0	EJ Screen 80%:	3
Total Penalties:	0	Indian/Tribal?:	N
Penalty Count:		Indian/Spatial?:	N
Dt of Last Penalty:		Tile Proxmty NPDES:	94.5
Last Penalty Amt:		Tile Proximity NPL:	76
Inspection Count:	0	Tile Proximity RMP:	89.1
Dt of Last Inspect:		Tile Proximity TSDF:	91.8
RMP ID(s):		Tile O3:	72.2
EIS ID(s):		Tile PM:	74.4
EPCRA Inspctns 5Yr:		Tile PCT Pre 1960:	74.7
FIFRA Inspctns 5Yr:		Tile DPM:	75.6
Federal?:			
Days since Last Inspection:			
NAA Categories:	8-HOUR OZONE(1997);8-HOUR OZONE(2008); 8-HOUR OZONE(2015); PM-2.5 (2006); Carbon Monoxide (1971);		
DFR URL:	https://echo.epa.gov/detailed-facility-report?fid=110012233127		

42	1 of 3	E	0.33 / 1,727.97	15.70 / 7	ORLIMAR GOLF COMPANY 25673 NICKEL PL HAYWARD CA 94545	ECHO
--------------------	--------	---	--------------------	--------------	---	------

FRS ID:	110012216360	Facility Latitude:	37.63186
Fac EPA Region:	09	Facility Longitude:	-122.12405
Facility County:	ALAMEDA		

Facility Details

Major Facility?:		Air?:	N
Active/Operating?:	Y	NPDES?:	N
Compliance Status:	No Violation Identified	SDWIS?:	N
Signif Non Compl?:	N	RCRA?:	Y
Programs with SNC:	0	TRI?:	N
Qtrs with NC:	0	GHG?:	N
3Yr Compliance Hist:		SIC Codes:	
Formal Action Count:	0	NAICS Codes:	

Map Key	Number of Records	Direction	Distance (mi/ft)	Elev/Diff (ft)	Site	DB
Last Formal Action: Last EPA Formal Act: Last State Formal Act: Informal Count: 0 Last Informal Action: Last EPA Informal A: Last State Informal A: Total Penalties: 0 Penalty Count: Date of Last Penalty: Last Penalty Amount: myRTK Universe: NNN Dschg Impair Water?: EJ Screen 80%: Y DFR URL:			FIPS Code: 06001 Indian/Tribal?: N Federal ?: Federal Agency: Chesapeake Bay?: NAA?: Y Coordinate Method: ADDRESS MATCHING-HOUSE NUMBER Reference Point: CENTER OF A FACILITY OR STATION Accuracy (Meters): 30 Inspection Count: 0 Last Inspection: Last EPA Inspection: Last State Inspection: Days Last Inspection:			http://echo.epa.gov/detailed-facility-report?fid=110012216360

Resource Conservation and Recovery Act (RCRA)

RCRA ID(s):	CAR000084442	Penalties:	
Permit Types:	SQG	Last Penalty Date:	
RCRA NAICS:		Last Penalty Amt:	
Inspection Count:		Qtrs with NC:	0
Informal Count:		Compliance Status:	No Violation Identified
Formal Action Cnt:		SNC ?:	N
Days since Last Evaluation:			
Date of Last Formal Action:			
3Yr Compl Qtrs History:			

Facility Details - Data Download

Compliance Status:	No Violation Identified	Federal Agency Nam:	
SNC ?:	N	SIC Codes:	
Qtrs in NC:	0	NAICS Codes:	
Formal Action Cnt:	0	NAA?:	Y
Last Formal Action:		NAA Pollutants:	OZONE; Particulate Matter; Carbon Monoxide;
Informal Count:	0	EJ Screen 80%:	3
Total Penalties:	0	Indian/Tribal?:	N
Penalty Count:		Indian/Spatial?:	N
Dt of Last Penalty:		Tile Proxmty NPDES:	94.5
Last Penalty Amt:		Tile Proximity NPL:	76
Inspection Count:	0	Tile Proximity RMP:	89.1
Dt of Last Inspect:		Tile Proximity TSDF:	91.8
RMP ID(s):		Tile O3:	72.2
EIS ID(s):		Tile PM:	74.4
EPCRA Inspctns 5Yr:		Tile PCT Pre 1960:	74.7
FIFRA Inspctns 5Yr:		Tile DPM:	75.6
Federal?:			
Days since Last Inspection:			
NAA Categories:	8-HOUR OZONE(1997);8-HOUR OZONE(2008); 8-HOUR OZONE(2015); PM-2.5 (2006); Carbon Monoxide (1971);		
DFR URL:	https://echo.epa.gov/detailed-facility-report?fid=110012216360		

42	2 of 3	E	0.33 / 1,727.97	15.70 / 7	HAIG'S DELICACIES 25673 NICKEL PL HAYWARD CA 94545-	ALAMEDA LOP
Record ID:	RO0003246					
Alt Record ID:						
Program:						
Release Type:						
Site Contact:	YORK, ANDREW					
RP Identification Date:						
GIS Latitude:						
GIS Longitude:						
Data Source:	Local Oversight Program Inventory					

Map Key	Number of Records	Direction	Distance (mi/ft)	Elev/Diff (ft)	Site	DB
---------	-------------------	-----------	------------------	----------------	------	----

--Details--

Program Element: 5502
Status: 1
Status Desc: Leak confirmation
Substance:
Org Name:
Description 1:
Description 2:
Description 3:
Description 4:
Description 5:
Description 6:

42	3 of 3	E	0.33 / 1,727.97	15.70 / 7	HAIG'S DELICACIES 25673 NICKEL PLACE HAYWARD CA 94545	CLEANUP SITES
--------------------	--------	---	--------------------	--------------	---	------------------

Global ID:	T10000010739	Site Facility Type:	CLEANUP PROGRAM SITE
Status:	OPEN - SITE ASSESSMENT	County:	ALAMEDA
Status Date:	6/1/2017	Latitude:	37.631840310202
Longitude:	-122.124550203705		
Data Source:	Cleanup Program Sites from GeoTracker Search; Cleanup Sites from GeoTracker Cleanup Sites Data Download		

Cleanup Sites from GeoTracker Cleanup Sites Data Download - Facilities Detail

RB Case No:		CUF Case:	NO
Local Case No:	RO0003246	Case Worker:	DY
Begin Date:	6/1/2017	File Location:	All Files are on GeoTracker or in the Local Agency Database
Stop Method:	Other Means		
Lead Agency:	ALAMEDA COUNTY LOP		
Local Agency:	ALAMEDA COUNTY LOP		
Potential COC:	Dichloroethene (DCE), Tetrachloroethylene (PCE), Trichloroethylene (TCE), Vinyl chloride, Total Petroleum Hydrocarbons (TPH)		
Potential Media of Concern:	Other Groundwater (uses other than drinking water), Soil, Soil Vapor		
How Discovered:	Site Assessment/Site Investigation		
How Discovered Description:			
Stop Description:			
Calwater Watershed Name:	South Bay - East Bay Cities (204.20)		
DWR GW Subbasin Name:	Santa Clara Valley - East Bay Plain (2-009.04)		
Disadvantaged Community:			
Site History:			

The site is located in a commercial/light industrial area of Hayward and consists of two parcels currently developed as an office/warehouse which produces organic hummus and other similar types of dips and spreads. A railroad spur is located on APN 439-100-5-1 in the southern portion of the property. The warehouse is located on APN 439-100-5-2 with asphalt and concrete parking areas with modest landscaping located to the north and east, respectively. Historical records indicate the property remained structurally undeveloped until the late 1970s. Subsequent to site development, operations at the site included a trade school, printing company, and golf club manufacturing. Building improvements including the installation of new piping and utilities was completed by the current property owner after the site was purchased from the golf manufacturing company in 2008. Two Phase I environmental site assessments (ESAs) were prepared for the site during May 2008 and September 2016, respectively. Based on discussions with ACDEH, the 2008 Phase I was performed prior to the property transaction between Orlimar Golf Company (Orlimar), a gold club manufacturing company and the current owner. Results of the first 2008 ESA indicated Orlimar was documented under the resource conservation and recovery act (RCRA) hazardous waste generator database. However, conclusions presented in the ESA indicated that recognized environmental concerns (REC) were not identified for soil and groundwater and additional subsurface investigations were not warranted. Results of the second 2016 ESA indicated Orlimar occupied the site from the early 1980s through the late 1990s and conducted operations which included the use and storage of hazardous materials (i.e. petroleum, lacquer thinner, and halogenated solvents), the operation of a degreaser, and the generation of hazardous waste. Additionally, inspection records from between the 1980s and 1990s indicated hazardous materials were stored inside and outside of the site without secondary containment. Two subsurface investigations have been conducted at the site without regulatory oversight during Q4 2016 and Q1 2017, respectively. The first 2016 investigation included the collection of soil, grab groundwater, and soil vapor samples. Soil results indicated low concentrations of Total Petroleum Hydrocarbons as diesel (TPH-d) and TPH as motor oil (TPH-mo), up to 1.7 milligrams per kilogram [mg/kg] TPH-d and 30 mg/kg TPH-mo. Grab groundwater samples indicated TPH-d was reported up to 150 micrograms per liter (ug/l) and TPH-mo up to 3,100 ug/l. Silica Gel Cleanup (SGC) does not appear to have been conducted on the extractable hydrocarbon analysis. A concentration of 64 ug/l of Trichloroethene (TCE) was also detected in grab groundwater sample located in proximity to the former hazardous materials storage compound location. TCE was also detected in one soil vapor sample at a very low concentration of 3.1 micrograms per cubic meter (ug/m3) near the southern edge of the parcel, a substantial distance from TCE reported in groundwater. The second subsurface investigation included the collection of soil, groundwater, and soil vapor samples. One groundwater monitoring well was installed at the reported location of the former hazardous material compound. Results indicated indoor air samples

Map Key	Number of Records	Direction	Distance (mi/ft)	Elev/Diff (ft)	Site	DB
---------	-------------------	-----------	------------------	----------------	------	----

were all below applicable Environmental Screening Levels (ESLs) for commercial indoor air "Direct Exposure Human Health Risk Levels" as promulgated by the San Francisco Bay Regional Water Quality Control Board (RWQCB), but were above the residential "Direct Exposure Human Health Risk Levels" ESLs. Soil samples collected during the installation of the monitoring well detected up to 1,336 mg/kg TPH-mo at a depth of two feet below grade surface (bgs). Groundwater concentrations up to 44.9 ug/l TCE and 11.4 ug/l of cis-1,2-Dichloroethene (cis 1,2 DCE) were detected. Both concentrations are below applicable commercial "Groundwater Vapor Intrusion Human Health Risk Levels" ESLs; however, only one monitoring event has occurred. Subsequent investigation activities have been requested by ACDEH to evaluate subsurface soil gas conditions under the building footprint and evaluate human health risk from vapor intrusion to indoor air.

Cleanup Sites from GeoTracker Cleanup Sites Data Download - Regulatory Activity

Action Type:	RESPONSE
Date :	2019-07-09 00:00:00
Action:	Correspondence
Action Type:	RESPONSE
Date :	2019-05-31 00:00:00
Action:	Soil and Water Investigation Workplan
Action Type:	RESPONSE
Date :	2019-05-31 00:00:00
Action:	Other Report / Document
Action Type:	ENFORCEMENT
Date :	2019-04-29 00:00:00
Action:	Staff Letter - #4/29/2019
Action Type:	RESPONSE
Date :	2019-04-19 00:00:00
Action:	Other Report / Document
Action Type:	ENFORCEMENT
Date :	2019-04-04 00:00:00
Action:	Staff Letter
Action Type:	ENFORCEMENT
Date :	2018-12-19 00:00:00
Action:	Technical Correspondence / Assistance / Other
Action Type:	RESPONSE
Date :	2018-09-25 00:00:00
Action:	Soil Vapor Intrusion Investigation Report
Action Type:	RESPONSE
Date :	2018-08-27 00:00:00
Action:	Electronic Reporting Submittal Due
Action Type:	ENFORCEMENT
Date :	2018-07-27 00:00:00
Action:	Staff Letter - #07/27/2018
Action Type:	RESPONSE
Date :	2018-03-01 00:00:00
Action:	Soil Vapor Intrusion Investigation Workplan - Regulator Responded
Action Type:	RESPONSE
Date :	2018-02-28 00:00:00
Action:	Electronic Reporting Submittal Due
Action Type:	ENFORCEMENT
Date :	2018-02-01 00:00:00
Action:	Staff Letter - #02/01/2018
Action Type:	ENFORCEMENT
Date :	2018-01-11 00:00:00
Action:	Meeting - #01/11/2018
Action Type:	ENFORCEMENT

Map Key	Number of Records	Direction	Distance (mi/ft)	Elev/Diff (ft)	Site	DB
Date :		2017-12-07 00:00:00				
Action:		Preliminary Site Review - #12/7/2017				
Action Type:		RESPONSE				
Date :		2017-10-13 00:00:00				
Action:		Soil and Water Investigation Workplan				
Action Type:		RESPONSE				
Date :		2017-09-15 00:00:00				
Action:		Electronic Reporting Submittal Due				
Action Type:		ENFORCEMENT				
Date :		2017-08-04 00:00:00				
Action:		Staff Letter				
Action Type:		ENFORCEMENT				
Date :		2017-08-04 00:00:00				
Action:		Staff Letter - #08/04/2017				
Action Type:		ENFORCEMENT				
Date :		2017-06-22 00:00:00				
Action:		Voluntary Remedial Action Agreement - #6/22/2017				
Action Type:		Other				
Date :		2017-06-22 00:00:00				
Action:		Leak Reported				
Action Type:		Other				
Date :		2016-12-02 00:00:00				
Action:		Leak Discovery				
Action Type:		Other				
Date :		1999-12-31 00:00:00				
Action:		Leak Stopped				

Cleanup Sites from GeoTracker Cleanup Sites Data Download - Status History

Status:	Open - Case Begin Date
Status Date:	2017-06-01 00:00:00
Status:	Open - Site Assessment
Status Date:	2017-06-01 00:00:00
Status:	Open - Active
Status Date:	2017-06-01 00:00:00

Cleanup Sites from GeoTracker Cleanup Sites Data Download - Regulatory Contacts

Contact Type:	Local Agency Caseworker	Address:	1131 HARBOR BAY PARKWAY
Contact Name:	DREW YORK	City:	ALAMEDA
Phone No:			
Organization Name:	ALAMEDA COUNTY LOP		
Email:	andrew.york@acgov.org		

Cleanup Program Sites from GeoTracker Search - Regulatory Profile (as of Feb 24, 2020)

Project Status:		WDR Place Type:	
CUF Claim:		WDR File:	
CUF Priority Assign:		WDR Order:	
CUF Amount Paid:		File Location:	ALL FILES ARE ON GEOTRACKER OR IN THE LOCAL AGENCY DATABASE
Facility Type:		Composting Method:	
User Defined Beneficial Use:			
Designated Beneficial Use:	MUN, AGR, IND, PROC		
Designated Beneficial Use Desc:	Municipal and Domestic Supply, Agricultural Supply, Industrial Service Supply, Industrial Process Supply		
Project Oversight Agencies:			

Map Key	Number of Records	Direction	Distance (mi/ft)	Elev/Diff (ft)	Site	DB
Report Link:		https://geotracker.waterboards.ca.gov/profile_report?global_id=T10000010739				
Cleanup Status Detail:		OPEN - SITE ASSESSMENT AS OF 6/1/2017				
Cleanup History Link:		https://geotracker.waterboards.ca.gov/profile_report_include?global_id=T10000010739&tabname=regulatoryhistory				
Potential COC:		DICHLOROETHENE (DCE), TETRACHLOROETHYLENE (PCE), TOTAL PETROLEUM HYDROCARBONS (TPH), TRICHLOROETHYLENE (TCE), VINYL CHLORIDE				
Potential Media of Concern:		OTHER GROUNDWATER (USES OTHER THAN DRINKING WATER), SOIL, SOIL VAPOR				
GW Monitoring Freq:						
DWR GW Sub Basin:		Santa Clara Valley - East Bay Plain (2-009.04)				
Calwater Watershed Name:		South Bay - East Bay Cities (204.20)				
Post Closure Site Management:						
Future Land Use:						
Cleanup Oversight Agencies:		ALAMEDA COUNTY LOP (LEAD) - CASE #: RO0003246 CASEWORKER: DREW YORK SAN FRANCISCO BAY RWQCB (REGION 2)				

Site History:

The site is located in a commercial/light industrial area of Hayward and consists of two parcels currently developed as an office/warehouse which produces organic hummus and other similar types of dips and spreads. A railroad spur is located on APN 439-100-5-1 in the southern portion of the property. The warehouse is located on APN 439-100-5-2 with asphalt and concrete parking areas with modest landscaping located to the north and east, respectively. Historical records indicate the property remained structurally undeveloped until the late 1970s. Subsequent to site development, operations at the site included a trade school, printing company, and golf club manufacturing. Building improvements including the installation of new piping and utilities was completed by the current property owner after the site was purchased from the golf manufacturing company in 2008.

Two Phase I environmental site assessments (ESAs) were prepared for the site during May 2008 and September 2016, respectively. Based on discussions with ACDEH, the 2008 Phase I was performed prior to the property transaction between Orlimar Golf Company (Orlimar), a gold club manufacturing company and the current owner. Results of the first 2008 ESA indicated Orlimar was documented under the resource conservation and recovery act (RCRA) hazardous waste generator database. However, conclusions presented in the ESA indicated that recognized environmental concerns (REC) were not identified for soil and groundwater and additional subsurface investigations were not warranted. Results of the second 2016 ESA indicated Orlimar occupied the site from the early 1980s through the late 1990s and conducted operations which included the use and storage of hazardous materials (i.e. petroleum, lacquer thinner, and halogenated solvents), the operation of a degreaser, and the generation of hazardous waste. Additionally, inspection records from between the 1980s and 1990s indicated hazardous materials were stored inside and outside of the site without secondary containment.

Two subsurface investigations have been conducted at the site without regulatory oversight during Q4 2016 and Q1 2017, respectively. The first 2016 investigation included the collection of soil, grab groundwater, and soil vapor samples. Soil results indicated low concentrations of Total Petroleum Hydrocarbons as diesel (TPH-d) and TPH as motor oil (TPH-mo), up to 1.7 milligrams per kilogram [mg/kg] TPH-d and 30 mg/kg TPH-mo. Grab groundwater samples indicated TPH-d was reported up to 150 micrograms per liter (ug/l) and TPH-mo up to 3,100 ug/l. Silica Gel Cleanup (SGC) does not appear to have been conducted on the extractable hydrocarbon analysis. A concentration of 64 ug/l of Trichloroethene (TCE) was also detected in grab groundwater sample located in proximity to the former hazardous materials storage compound location. TCE was also detected in one soil vapor sample at a very low concentration of 3.1 micrograms per cubic meter (ug/m3) near the southern edge of the parcel, a substantial distance from TCE reported in groundwater.

The second subsurface investigation included the collection of soil, groundwater, and soil vapor samples. One groundwater monitoring well was installed at the reported location of the former hazardous material compound. Results indicated indoor air samples were all below applicable Environmental Screening Levels (ESLs) for commercial indoor air "Direct Exposure Human Health Risk Levels" as promulgated by the San Francisco Bay Regional Water Quality Control Board (RWQCB), but were above the residential "Direct Exposure Human Health Risk Levels" ESLs. Soil samples collected during the installation of the monitoring well detected up to 1,336 mg/kg TPH-mo at a depth of two feet below grade surface (bgs). Groundwater concentrations up to 44.9 ug/l TCE and 11.4 ug/l of cis-1,2-Dichloroethene (cis 1,2 DCE) were detected. Both concentrations are below applicable commercial "Groundwater Vapor Intrusion Human Health Risk Levels" ESLs; however, only one monitoring event has occurred.

Subsequent investigation activities have been requested by ACDEH to evaluate subsurface soil gas conditions under the building footprint and evaluate human health risk from vapor intrusion to indoor air.

Sites from GeoTracker Search - Regulatory Activities (as of Feb 24, 2020)

Action Type:	Response Requested - Other
Action Date:	7/9/2019
Received Issue Date:	7/9/2019
Action:	Correspondence
Doc Link:	https://geotracker.waterboards.ca.gov/view_documents_all?global_id=T10000010739&doc_id=6000032
Title Description Comments:	

25673 Nickel Place, Hayward, California

Action Type:	Response Requested - Workplans
Action Date:	5/31/2019

Map Key	Number of Records	Direction	Distance (mi/ft)	Elev/Diff (ft)	Site	DB
<hr/>						
Received Issue Date:						
Action:		Soil and Water Investigation Workplan				
Doc Link:						
Title Description Comments:						
Site Investigation Work Plan						
Action Type:		Response Requested - Other				
Action Date:		5/31/2019				
Received Issue Date:						
Action:		Other Report / Document				
Doc Link:						
Title Description Comments:						
Site History Report						
Action Type:		Other Regulatory Actions				
Action Date:		4/29/2019				
Received Issue Date:		4/29/2019				
Action:		Staff Letter - #4/29/2019				
Doc Link:		https://geotracker.waterboards.ca.gov/view_documents?global_id=T10000010739&enforcement_id=6403384&temptable=ENFORCEMENT				
Title Description Comments:						
Responsible Party Identification & Request for Work Plan and Site History Information						
Action Type:		Response Requested - Other				
Action Date:		4/19/2019				
Received Issue Date:						
Action:		Other Report / Document				
Doc Link:						
Title Description Comments:						
Voluntary Remedial Action Agreement						
Action Type:		Other Regulatory Actions				
Action Date:		4/4/2019				
Received Issue Date:		4/4/2019				
Action:		Staff Letter				
Doc Link:		https://geotracker.waterboards.ca.gov/view_documents?global_id=T10000010739&enforcement_id=6398236&temptable=ENFORCEMENT				
Title Description Comments:						
Responsible Party Identification & Request for Work Plan and Site History Information						
Action Type:		Other Regulatory Actions				
Action Date:		12/19/2018				
Received Issue Date:		12/19/2018				
Action:		Technical Correspondence / Assistance / Other				
Doc Link:		https://geotracker.waterboards.ca.gov/view_documents?global_id=T10000010739&enforcement_id=6379608&temptable=ENFORCEMENT				
Title Description Comments:						
REQUEST FOR FUNDS						
Action Type:		Response Requested - Reports				
Action Date:		9/25/2018				
Received Issue Date:						
Action:		Soil Vapor Intrusion Investigation Report				
Doc Link:						
Title Description Comments:						
See Directive Letter dated July 27, 2018						

Map Key	Number of Records	Direction	Distance (mi/ft)	Elev/Diff (ft)	Site	DB
Action Type:		Response Requested - Other				
Action Date:		8/27/2018				
Received Issue Date:						
Action:		Electronic Reporting Submittal Due				
Doc Link:						
Title Description Comments:						
ESI Submittals from previous investigations conducted at the site (e.g. lab data, geo_well, etc)						
Action Type:		Other Regulatory Actions				
Action Date:		7/27/2018				
Received Issue Date:		7/27/2018				
Action:		Staff Letter - #07/27/2018				
Doc Link:		https://geotracker.waterboards.ca.gov/view_documents?global_id=T10000010739&enforcement_id=6365127&temptable=ENFORCEMENT				
Title Description Comments:						
Conditional Approval of Vapor Intrusion Work Plan						
Action Type:		Response Requested - Workplans				
Action Date:		3/1/2018				
Received Issue Date:		5/29/2018				
Action:		Soil Vapor Intrusion Investigation Workplan - Regulator Responded				
Doc Link:						
Title Description Comments:						
Figure showing proposed locations of sub-slab vapor pins to evaluate subsurface soil gas conditions under the building footprint. Include proposed vapor pins, the current floor plan of the building footprint (including office, bathroom, production line ,etc locations) and new piping and utilities installed after the property was purchased.						
Action Type:		Response Requested - Other				
Action Date:		2/28/2018				
Received Issue Date:						
Action:		Electronic Reporting Submittal Due				
Doc Link:						
Title Description Comments:						
Resubmit reports with PE/PG stamp including Groundwater, Soil & Soil Vapor Sampling Results dated December 2, 2016 and Monitoring Well Installation and Sampling and Indoor Air Report, dated March, 17, 2017.						
Action Type:		Response Requested - Other				
Action Date:		2/28/2018				
Received Issue Date:						
Action:		Electronic Reporting Submittal Due				
Doc Link:						
Title Description Comments:						
Upload all historical environmental documents related to the subject site including but not limited the missing soil and groundwater analytical data, documents and reports, maps, and boring logs to GeoTracker						
Action Type:		Other Regulatory Actions				
Action Date:		2/1/2018				
Received Issue Date:		2/1/2018				
Action:		Staff Letter - #02/01/2018				
Doc Link:		https://geotracker.waterboards.ca.gov/view_documents?global_id=T10000010739&enforcement_id=6347503&temptable=ENFORCEMENT				
Title Description Comments:						
Directive Letter						
Action Type:		Other Regulatory Actions				
Action Date:		1/11/2018				
Received Issue Date:		1/11/2018				
Action:		Meeting - #01/11/2018				
Doc Link:						

Map Key	Number of Records	Direction	Distance (mi/ft)	Elev/Diff (ft)	Site	DB
---------	-------------------	-----------	------------------	----------------	------	----

Title Description Comments:

Meeting with ACDEH, RP, and EC

Action Type: Other Regulatory Actions
Action Date: 12/7/2017
Received Issue Date: 12/7/2017
Action: Preliminary Site Review - #12/7/2017
Doc Link: https://geotracker.waterboards.ca.gov/view_documents?global_id=T10000010739&enforcement_id=6347498&temptable=ENFORCEMENT

Title Description Comments:

County Assessor Map

Action Type: Response Requested - Workplans
Action Date: 10/13/2017
Received Issue Date: 10/13/2017
Action: Soil and Water Investigation Workplan
Doc Link:

Title Description Comments:

Action Type: Response Requested - Other
Action Date: 9/15/2017
Received Issue Date:
Action: Electronic Reporting Submittal Due
Doc Link:

Title Description Comments:

Claim Site in Geotracker

Action Type: Other Regulatory Actions
Action Date: 8/4/2017
Received Issue Date: 8/4/2017
Action: Staff Letter
Doc Link:

Title Description Comments:

Work Plan Request

Action Type: Other Regulatory Actions
Action Date: 8/4/2017
Received Issue Date: 8/4/2017
Action: Staff Letter - #08/04/2017
Doc Link: https://geotracker.waterboards.ca.gov/view_documents?global_id=T10000010739&enforcement_id=6347500&temptable=ENFORCEMENT

Title Description Comments:

Directive Letter

Action Type: Agreements
Action Date: 6/22/2017
Received Issue Date: 6/22/2017
Action: Voluntary Remedial Action Agreement - #6/22/2017
Doc Link: https://geotracker.waterboards.ca.gov/view_documents?global_id=T10000010739&enforcement_id=6342580&temptable=ENFORCEMENT

Title Description Comments:

Action Type: Leak Action
Action Date: 6/22/2017
Received Issue Date:
Action: Leak Reported
Doc Link:

Title Description Comments:

Map Key	Number of Records	Direction	Distance (mi/ft)	Elev/Diff (ft)	Site	DB
<hr/>						
Action Type:		Leak Action				
Action Date:		12/2/2016				
Received Issue Date:						
Action:		Leak Discovery				
Doc Link:						
Title Description Comments:						
Action Type:		Leak Action				
Action Date:		12/31/1999				
Received Issue Date:						
Action:		Leak Stopped				
Doc Link:						
Title Description Comments:						
<u>Sites from GeoTracker Search - Documents (as of Feb 24, 2020)</u>						
Document Type:	Monitoring Reports			Submitted:		
Document Date:	8/12/2019*			Submitted By:	AWR CORP (AUTH_RP)	
Size :	4,836 KB					
Title:	2ND HALF 2019 SOIL VAPOR MONITORING REPORT					
Title Link:	https://geotracker.waterboards.ca.gov/esi/uploads/geo_report/2990984439/T10000010739.PDF					
Type:	MONITORING REPORT - SEMI-ANNUALLY					
Document Type:	Site Documents			Submitted:		
Document Date:	7/9/2019			Submitted By:	DREW YORK (REGULATOR)	
Size :						
Title:	25673 NICKEL PLACE, HAYWARD, CALIFORNIA					
Title Link:	https://geotracker.waterboards.ca.gov/view_documents?global_id=T10000010739&document_id=6000032					
Type:	CORRESPONDENCE					
Document Type:	Monitoring Reports			Submitted:		
Document Date:	5/6/2019			Submitted By:	AWR CORP (AUTH_RP)	
Size :	4,656 KB					
Title:	1ST HALF 2019 SOIL VAPOR SAMPLING RESULTS					
Title Link:	https://geotracker.waterboards.ca.gov/esi/uploads/geo_report/6682946979/T10000010739.PDF					
Type:	MONITORING REPORT - SEMI-ANNUALLY					
Document Type:	Site Documents			Submitted:		
Document Date:	4/29/2019			Submitted By:	DREW YORK (REGULATOR), MONICA LEITE (REGULATOR)	
Size :						
Title:	RESPONSIBLE PARTY IDENTIFICATION & REQUEST FOR WORK PLAN AND SITE HISTORY INFORMATION					
Title Link:	https://geotracker.waterboards.ca.gov/view_documents?global_id=T10000010739&enforcement_id=6403384					
Type:	STAFF LETTER					
Document Type:	Site Documents			Submitted:		
Document Date:	4/4/2019			Submitted By:	PARESH KHATRI (REGULATOR)	
Size :						
Title:	RESPONSIBLE PARTY IDENTIFICATION & REQUEST FOR WORK PLAN AND SITE HISTORY INFORMATION					
Title Link:	https://geotracker.waterboards.ca.gov/view_documents?global_id=T10000010739&enforcement_id=6398236					
Type:	STAFF LETTER					
Document Type:	Site Documents			Submitted:		
Document Date:	12/19/2018			Submitted By:	MONICA LEITE (REGULATOR)	
Size :						
Title:	REQUEST FOR FUNDS					
Title Link:	https://geotracker.waterboards.ca.gov/view_documents?global_id=T10000010739&enforcement_id=6379608					
Type:	TECHNICAL CORRESPONDENCE / ASSISTANCE / OTHER					
Document Type:	Site Documents			Submitted:		
Document Date:	11/15/2018			Submitted By:	AWR CORP (AUTH_RP)	
Size :	3,509 KB					
Title:	MONITORING WELL INSTALLATION AND VAPOR INTRUSION INVESTIGATION REPORT					
Title Link:	https://geotracker.waterboards.ca.gov/esi/uploads/geo_report/9054611444/T10000010739.PDF					
Type:	REQUEST FOR CLOSURE					

Map Key	Number of Records	Direction	Distance (mi/ft)	Elev/Diff (ft)	Site	DB
Document Type:	Site Documents			Submitted:		
Document Date:	7/27/2018			Submitted By:	DREW YORK (REGULATOR)	
Size :						
Title:	CONDITIONAL APPROVAL OF VAPOR INTRUSION WORK PLAN					
Title Link:	https://geotracker.waterboards.ca.gov/view_documents?global_id=T10000010739&enforcement_id=6365127					
Type:	STAFF LETTER					
Document Type:	Site Documents			Submitted:		
Document Date:	5/29/2018			Submitted By:	AWR CORP (AUTH_RP)	
Size :	1,032 KB					
Title:	WP_R_2018-05-17					
Title Link:	https://geotracker.waterboards.ca.gov/esi/uploads/geo_report/9152417123/T10000010739.PDF					
Type:	SITE INVESTIGATION WORKPLAN					
Document Type:	Site Documents			Submitted:		
Document Date:	2/1/2018			Submitted By:	DREW YORK (REGULATOR)	
Size :						
Title:	DIRECTIVE LETTER					
Title Link:	https://geotracker.waterboards.ca.gov/view_documents?global_id=T10000010739&enforcement_id=6347503					
Type:	STAFF LETTER					
Document Type:	Site Documents			Submitted:		
Document Date:	12/7/2017			Submitted By:	DREW YORK (REGULATOR)	
Size :						
Title:	COUNTY ASSESSOR MAP					
Title Link:	https://geotracker.waterboards.ca.gov/view_documents?global_id=T10000010739&enforcement_id=6347498					
Type:	PRELIMINARY SITE REVIEW					
Document Type:	Site Documents			Submitted:		
Document Date:	10/13/2017*			Submitted By:	AWR CORP (AUTH_RP)	
Size :	2,324 KB					
Title:	RO3225_WP_R_2017-10-13.PDF					
Title Link:	https://geotracker.waterboards.ca.gov/esi/uploads/geo_report/8500909626/T10000010739.PDF					
Type:	SITE INVESTIGATION WORKPLAN					
Document Type:	Site Documents			Submitted:		
Document Date:	8/4/2017			Submitted By:	DREW YORK (REGULATOR)	
Size :						
Title:	DIRECTIVE LETTER					
Title Link:	https://geotracker.waterboards.ca.gov/view_documents?global_id=T10000010739&enforcement_id=6347500					
Type:	STAFF LETTER					
Document Type:	Site Documents			Submitted:		
Document Date:	6/22/2017			Submitted By:	DREW YORK (REGULATOR)	
Size :						
Title:	UNKNOWN					
Title Link:	https://geotracker.waterboards.ca.gov/view_documents?global_id=T10000010739&enforcement_id=6342580					
Type:	VOLUNTARY REMEDIAL ACTION AGREEMENT					
Document Type:	Site Documents			Submitted:		
Document Date:	3/17/2017*			Submitted By:	AWR CORP (AUTH_RP)	
Size :	1,678 KB					
Title:	WELL INSTALLATION AND SAMPLING REPORT					
Title Link:	https://geotracker.waterboards.ca.gov/esi/uploads/geo_report/5311117768/T10000010739.PDF					
Type:	SITE INVESTIGATION					
Document Type:	Site Documents			Submitted:		
Document Date:	12/2/2016*			Submitted By:	AWR CORP (AUTH_RP)	
Size :	1,111 KB					
Title:	GROUNDWATER, SOIL & SOIL VAPOR SAMPLING RESULTS					
Title Link:	https://geotracker.waterboards.ca.gov/esi/uploads/geo_report/6199362397/T10000010739.PDF					
Type:	SITE INVESTIGATION					
Document Type:	Site Documents			Submitted:		
Document Date:	9/20/2016*			Submitted By:	AWR CORP (AUTH_RP)	
Size :	8,540 KB					
Title:	PHASE I ENVIRONMENTAL SITE ASSESSMENT					
Title Link:	https://geotracker.waterboards.ca.gov/esi/uploads/geo_report/4607080280/T10000010739.PDF					

Map Key	Number of Records	Direction	Distance (mi/ft)	Elev/Diff (ft)	Site	DB
---------	-------------------	-----------	------------------	----------------	------	----

Type: PHASE I ASSESSMENT REPORT

Document Type:	Site Documents	Submitted:	
Document Date:	5/19/2008*	Submitted By:	AWR CORP (AUTH_RP)
Size :	10,659 KB		
Title:	PHASE I ESA		
Title Link:	https://geotracker.waterboards.ca.gov/esi/uploads/geo_report/9440240681/T10000010739.PDF		
Type:	PHASE I ASSESSMENT REPORT		

Sites from GeoTracker Search - Site Maps (as of Feb 24, 2020)

Title:	GEO_MAP	Submitted By:	AWR CORP (AUTH_RP)
Size :	243 KB	Submitted:	11/26/2018*
Link:	https://geotracker.waterboards.ca.gov/esi/uploads/geo_map/5362435400/T10000010739.PDF		
Title:	MONITORING WELL INSTALLATION AND VAPOR INTRUSION INVESTIGATION REPORT (SB-4)	Submitted By:	AWR CORP (AUTH_RP)
Size :	30 KB	Submitted:	11/26/2018
Link:	https://geotracker.waterboards.ca.gov/esi/uploads/geo_bore/3302334725/T10000010739.PDF		

Sites from GeoTracker Search - Cleanup Status History (as of Feb 24, 2020)

Status:	Open - Site Assessment
Date :	6/1/2017
Status:	Open - Active
Date :	6/1/2017
Status:	Open - Case Begin Date
Date :	6/1/2017

43	1 of 1	E	0.33 / 1,745.56	18.52 / 10	ELECTRO FORMING INC 3435 ENTERPRISE AVE HAYWARD CA 94545	ECHO
--------------------	--------	---	--------------------	---------------	--	------

FRS ID:	110008266811	Facility Latitude:	37.63327
Fac EPA Region:	09	Facility Longitude:	-122.12394
Facility County:	ALAMEDA		

Facility Details

Major Facility?:		Air?:	N
Active/Operating?:	Y	NPDES?:	N
Compliance Status:	No Violation Identified	SDWIS?:	N
Signif Non Compl?:	N	RCRA?:	Y
Programs with SNC:	0	TRI?:	N
Qtrs with NC:	0	GHG?:	N
3Yr Compliance Hist:		SIC Codes:	
Formal Action Count:	0	NAICS Codes:	
Last Formal Action:		FIPS Code:	06001
Last EPA Formal Act:		Indian/Tribal?:	N
Last State Formal Act:		Federal ?:	
Informal Count:	0	Federal Agency:	
Last Informal Action:	04/26/1999	Chesapeake Bay?:	
Last EPA Informal A:	04/26/1999	NAA?:	Y
Last State Informal A:		Coordinate Method:	ADDRESS MATCHING-HOUSE NUMBER
Total Penalties:	0	Reference Point:	CENTER OF A FACILITY OR STATION
Penalty Count:		Accuracy (Meters):	30
Date of Last Penalty:		Inspection Count:	0
Last Penalty Amount:		Last Inspection:	02/10/1999
myRTK Universe:	NNN	Last EPA Inspection:	02/10/1999
Dschg Impair Water?:		Last State Inspection:	
EJ Screen 80%:	Y	Days Last Inspection:	7634
DFR URL:	http://echo.epa.gov/detailed-facility-report?fid=110008266811		

Map Key	Number of Records	Direction	Distance (mi/ft)	Elev/Diff (ft)	Site	DB
---------	-------------------	-----------	------------------	----------------	------	----

Resource Conservation and Recovery Act (RCRA)

RCRA ID(s):	CAD980736680 CAD981385388	Penalties:	
Permit Types:	SQG	Last Penalty Date:	
RCRA NAICS:		Last Penalty Amt:	
Inspection Count:		Qtrs with NC:	0
Informal Count:		Compliance Status:	No Violation Identified
Formal Action Cnt:		SNC ?:	N
Days since Last Evaluation:	7634		
Date of Last Formal Action:			
3Yr Compl Qtrs History:			

Facility Details - Data Download

Compliance Status:	No Violation Identified	Federal Agency Nam:	
SNC ?:	N	SIC Codes:	
Qtrs in NC:	0	NAICS Codes:	
Formal Action Cnt:	0	NAA?:	Y
Last Formal Action:		NAA Pollutants:	OZONE; Particulate Matter; Carbon Monoxide;
Informal Count:	0	EJ Screen 80%:	3
Total Penalties:	0	Indian/Tribal?:	N
Penalty Count:		Indian/Spatial?:	N
Dt of Last Penalty:		Tile Proxmty NPDES:	94.5
Last Penalty Amt:		Tile Proximity NPL:	76
Inspection Count:	0	Tile Proximity RMP:	89.1
Dt of Last Inspect:	02/10/1999	Tile Proximity TSDF:	91.8
RMP ID(s):		Tile O3:	72.2
EIS ID(s):		Tile PM:	74.4
EPCRA Inspctns 5Yr:		Tile PCT Pre 1960:	74.7
FIFRA Inspctns 5Yr:		Tile DPM:	75.6
Federal?:			
Days since Last Inspection:	7648		
NAA Categories:	8-HOUR OZONE(1997);8-HOUR OZONE(2008); 8-HOUR OZONE(2015); PM-2.5 (2006); Carbon Monoxide (1971);		
DFR URL:	https://echo.epa.gov/detailed-facility-report?fid=110008266811		

44	1 of 2	NNW	0.33 / 1,747.66	11.48 / 2	ATLANTIC B AUTO DISMANTLER 3788 DEPOT RD HAYWARD CA 94545	DELISTED HAZ
--------------------	--------	-----	--------------------	--------------	---	-----------------

Siteid:	9351
Latitude:	37.637962
Longitude:	-122.132454
Original Source:	CHAZ
Record Date:	30-MAY-2017

44	2 of 2	NNW	0.33 / 1,747.66	11.48 / 2	ATLANTIC B AUTO DISMANTLER 3788 DEPOT RD HAYWARD CA 94545	ECHO
--------------------	--------	-----	--------------------	--------------	---	------

FRS ID:	110064969654	Facility Latitude:	37.63774
Fac EPA Region:	09	Facility Longitude:	-122.13261
Facility County:	ALAMEDA		

Facility Details - Data Download

Compliance Status:		Federal Agency Nam:	
SNC ?:	N	SIC Codes:	
Qtrs in NC:		NAICS Codes:	
Formal Action Cnt:	0	NAA?:	Y
Last Formal Action:		NAA Pollutants:	OZONE; Particulate Matter; Carbon Monoxide;
Informal Count:	0	EJ Screen 80%:	3

Map Key	Number of Records	Direction	Distance (mi/ft)	Elev/Diff (ft)	Site	DB
<hr/>						
Total Penalties:	0				Indian/Tribal?:	N
Penalty Count:					Indian/Spatial?:	N
Dt of Last Penalty:					Tile Proxmty NPDES:	94.5
Last Penalty Amt:					Tile Proximity NPL:	76
Inspection Count:	0				Tile Proximity RMP:	89.1
Dt of Last Inspect:					Tile Proxmty TSDF:	91.8
RMP ID(s):					Tile O3:	72.2
EIS ID(s):					Tile PM:	74.4
EPCRA Inspctns 5Yr:					Tile PCT Pre 1960:	74.7
FIFRA Inspctns 5Yr:					Tile DPM:	75.6
Federal?:						
Days since Last Inspection:						
NAA Categories:		8-HOUR OZONE(1997);8-HOUR OZONE(2008); 8-HOUR OZONE(2015); PM-2.5 (2006); Carbon Monoxide (1971);				
DFR URL:		https://echo.epa.gov/detailed-facility-report?fid=110064969654				

45	1 of 2	N	0.33 / 1,753.17	11.72 / 3	ATLANTA AUTO DISMANTLER 3760 DEPOT RD HAYWARD CA 94545	ECHO
--------------------	--------	---	--------------------	--------------	--	------

FRS ID:	110039596773	Facility Latitude:	37.63802
Fac EPA Region:	09	Facility Longitude:	-122.13207
Facility County:	ALAMEDA		

Facility Details

Major Facility?:		Air?:	Y
Active/Operating?:	Y	NPDES?:	N
Compliance Status:	No Violation Identified	SDWIS?:	N
Signif Non Compl?:	N	RCRA?:	N
Programs with SNC:	0	TRI?:	N
Qtrs with NC:	0	GHG?:	N
3Yr Compliance Hist:	_____	SIC Codes:	9999
Formal Action Count:	0	NAICS Codes:	999999
Last Formal Action:		FIPS Code:	06001
Last EPA Formal Act:		Indian/Tribal?:	N
Last State Formal Act:		Federal ?:	
Informal Count:	0	Federal Agency:	
Last Informal Action:		Chesapeake Bay?:	
Last EPA Informal A:		NAA?:	Y
Last State Informal A:		Coordinate Method:	ADDRESS MATCHING-HOUSE NUMBER
Total Penalties:	0	Reference Point:	CENTER OF A FACILITY OR STATION
Penalty Count:		Accuracy (Meters):	30
Date of Last Penalty:		Inspection Count:	0
Last Penalty Amount:		Last Inspection:	
myRTK Universe:	NNN	Last EPA Inspection:	
Dschg Impair Water?:		Last State Inspection:	
EJ Screen 80%:	Y	Days Last Inspection:	
DFR URL:	http://echo.epa.gov/detailed-facility-report?fid=110039596773		

Clean Air Act (CAA)

High Priority Viol?:	N	Evaluation Count:	
Compliance Status:	No Violation Identified	Informal Count:	
Qtrs with NC:	0	Penalties:	
Formal Action Cnt:		Dt of Last Penalty:	
CAA NAICS:	999999	Last Penalty Amt:	
CAA SICS:	9999		
AIR ID(s):	0900000006001R9706		
CO2 Releases:	Minor Emissions		
3Yr Compl Qtrs History:	_____		
Date of Last Formal Action:			
Days Since Last Evaluation:			

Facility Details - Data Download

Map Key	Number of Records	Direction	Distance (mi/ft)	Elev/Diff (ft)	Site	DB
<div> <div> Compliance Status: No Violation Identified SNC ?: N Qtrs in NC: 0 Formal Action Cnt: 0 Last Formal Action: Informal Count: 0 Total Penalties: 0 Penalty Count: Dt of Last Penalty: Last Penalty Amt: Inspection Count: 0 Dt of Last Inspect: RMP ID(s): EIS ID(s): EPCRA Inspctns 5Yr: FIFRA Inspctns 5Yr: Federal?: Days since Last Inspection: NAA Categories: 8-HOUR OZONE(1997);8-HOUR OZONE(2008); 8-HOUR OZONE(2015); PM-2.5 (2006); Carbon Monoxide (1971); DFR URL: https://echo.epa.gov/detailed-facility-report?fid=110039596773 </div> <div> Federal Agency Nam: SIC Codes: 9999 NAICS Codes: 9999999 NAA?: Y NAA Pollutants: OZONE; Particulate Matter; Carbon Monoxide; EJ Screen 80%: 3 Indian/Tribal?: N Indian/Spatial?: N Tile Proxmty NPDES: 94.5 Tile Proximity NPL: 76 Tile Proximity RMP: 89.1 Tile Proximity TSDF: 91.8 Tile O3: 72.2 Tile PM: 74.4 Tile PCT Pre 1960: 74.7 Tile DPM: 75.6 </div> </div>						

Clean Air Act - Data Download

<div> <div> AIR ID(s): 0900000006001R9706 CAMD ID(s): Permit Types: Minor Emissions Formal Action Cnt: </div> <div> Compliance Status: No Violation Identified Penalties: Evaluation Count: Informal Count: </div> </div>						
45	2 of 2	N	0.33 / 1,753.17	11.72 / 3	ATLANTA AUTO DISMANTLER 3760 DEPOT RD HAYWARD CA 94545	DELISTED HAZ
<div> Siteid: 9343 Latitude: 37.636467 Longitude: -122.131981 Original Source: CHAZ Record Date: 30-MAY-2017 </div>						
46	1 of 2	N	0.33 / 1,753.26	12.33 / 3	DEPOT AUTO WRECKERS 3764 DEPOT RD HAYWARD CA 94545	DELISTED HAZ
<div> Siteid: 111054 Latitude: 37.637975 Longitude: -122.132107 Original Source: CHAZ Record Date: 30-MAY-2017 </div>						
46	2 of 2	N	0.33 / 1,753.26	12.33 / 3	DEPOT AUTO WRECKERS 3764 DEPOT RD HAYWARD CA 94545	ECHO
<div> <div> FRS ID: 110066196226 Fac EPA Region: 09 Facility County: ALAMEDA </div> <div> Facility Latitude: 37.63776 Facility Longitude: -122.13217 </div> </div>						

Facility Details - Data Download

Compliance Status:		Federal Agency Nam:
SNC ?: N		SIC Codes:

Map Key	Number of Records	Direction	Distance (mi/ft)	Elev/Diff (ft)	Site	DB
<div> <div> Qtrs in NC: Formal Action Cnt: 0 Last Formal Action: Informal Count: 0 Total Penalties: 0 Penalty Count: Dt of Last Penalty: Last Penalty Amt: Inspection Count: 0 Dt of Last Inspect: RMP ID(s): EIS ID(s): EPCRA Inspctns 5Yr: FIFRA Inspctns 5Yr: Federal?: Days since Last Inspection: NAA Categories: DFR URL: </div> <div> NAICS Codes: NAA?: Y NAA Pollutants: OZONE; Particulate Matter; Carbon Monoxide; EJ Screen 80%: 3 Indian/Tribal?: N Indian/Spatial?: N Tile Proxmtly NPDES: 94.5 Tile Proximity NPL: 76 Tile Proximity RMP: 89.1 Tile Proximity TSDF: 91.8 Tile O3: 72.2 Tile PM: 74.4 Tile PCT Pre 1960: 74.7 Tile DPM: 75.6 8-HOUR OZONE(1997);8-HOUR OZONE(2008); 8-HOUR OZONE(2015); PM-2.5 (2006); Carbon Monoxide (1971); https://echo.epa.gov/detailed-facility-report?fid=110066196226 </div> </div>						
47	1 of 5	N	0.33 / 1,755.35	11.93 / 3	AMERICAN AUTO WRECKERS 3744 DEPOT RD Hayward CA 94545	ALAMEDA LOP
Record ID: RO0000161 Alt Record ID: SD0000161 Program: LUST Release Type: UST Site Contact: KHATRI, PARESH RP Identification Date: 1/30/1995 12:00:00 AM GIS Latitude: 37.6378995152 GIS Longitude: -122.1316560466 Data Source: Local Oversight Program Detailed Inventory; Local Oversight Program Inventory						
--Details--						
Program Element: 5602 Status: 5C,9 Status Desc: Pollution characterization,Case closed Substance: 8006619 Org Name: NA Description 1: Pollution Characterization Description 2: Property/Fee Title Owner Description 3: Gasoline-Automotive (motor gasoline and additives), leaded & unleaded Description 4: RP Identified & Solvent Description 5: Other Groundwater affected (uses other than drinking water) Description 6: Substance released from Underground Storage Tank System						
Program Element: 5602 Status: 5C,9 Status Desc: Pollution characterization,Case closed Substance: 8006619 Org Name: RIVERBEND PROPERTIES Description 1: Pollution Characterization Description 2: Former Fee Title Owner Description 3: Gasoline-Automotive (motor gasoline and additives), leaded & unleaded Description 4: RP Identified & Solvent Description 5: Other Groundwater affected (uses other than drinking water) Description 6: Substance released from Underground Storage Tank System						
Program Element: 5602 Status: 5C,9 Status Desc: Pollution characterization,Case closed Substance: 8006619 Org Name: ALAMEDA COUNTY LOP Description 1: Case Closed Description 2: Not Applicable Description 3: Gasoline-Automotive (motor gasoline and additives), leaded & unleaded						

Map Key	Number of Records	Direction	Distance (mi/ft)	Elev/Diff (ft)	Site	DB
Description 4:		RP Identified & Solvent				
Description 5:		Other Groundwater affected (uses other than drinking water)				
Description 6:		Substance released from Underground Storage Tank System				
Program Element:		5602				
Status:		5C,9				
Status Desc:		Pollution characterization,Case closed				
Substance:		8006619				
Org Name:		NA				
Description 1:		Case Closed				
Description 2:		Property/Fee Title Owner				
Description 3:		Gasoline-Automotive (motor gasoline and additives), leaded & unleaded				
Description 4:		RP Identified & Solvent				
Description 5:		Other Groundwater affected (uses other than drinking water)				
Description 6:		Substance released from Underground Storage Tank System				
Program Element:		5602				
Status:		5C,9				
Status Desc:		Pollution characterization,Case closed				
Substance:		8006619				
Org Name:		JESSE ALLEN HEIRS OF EST & JACK LOTZ				
Description 1:		Case Closed				
Description 2:		Former Fee Title Owner				
Description 3:		Gasoline-Automotive (motor gasoline and additives), leaded & unleaded				
Description 4:		RP Identified & Solvent				
Description 5:		Other Groundwater affected (uses other than drinking water)				
Description 6:		Substance released from Underground Storage Tank System				
Program Element:		5602				
Status:		5C,9				
Status Desc:		Pollution characterization,Case closed				
Substance:		8006619				
Org Name:		ALAMEDA COUNTY LOP				
Description 1:		Pollution Characterization				
Description 2:		Not Applicable				
Description 3:		Gasoline-Automotive (motor gasoline and additives), leaded & unleaded				
Description 4:		RP Identified & Solvent				
Description 5:		Other Groundwater affected (uses other than drinking water)				
Description 6:		Substance released from Underground Storage Tank System				
Program Element:		5602				
Status:		5C,9				
Status Desc:		Pollution characterization,Case closed				
Substance:		8006619				
Org Name:		RIVERBEND PROPERTIES				
Description 1:		Case Closed				
Description 2:		Former Fee Title Owner				
Description 3:		Gasoline-Automotive (motor gasoline and additives), leaded & unleaded				
Description 4:		RP Identified & Solvent				
Description 5:		Other Groundwater affected (uses other than drinking water)				
Description 6:		Substance released from Underground Storage Tank System				
Program Element:		5602				
Status:		5C,9				
Status Desc:		Pollution characterization,Case closed				
Substance:		8006619				
Org Name:		JESSE ALLEN HEIRS OF EST & JACK LOTZ				
Description 1:		Pollution Characterization				
Description 2:		Former Fee Title Owner				
Description 3:		Gasoline-Automotive (motor gasoline and additives), leaded & unleaded				
Description 4:		RP Identified & Solvent				
Description 5:		Other Groundwater affected (uses other than drinking water)				
Description 6:		Substance released from Underground Storage Tank System				

Map Key	Number of Records	Direction	Distance (mi/ft)	Elev/Diff (ft)	Site	DB
---------	-------------------	-----------	------------------	----------------	------	----

FRS ID:	110039596746	Facility Latitude:	37.63803
Fac EPA Region:	09	Facility Longitude:	-122.13175
Facility County:	ALAMEDA		

Facility Details

Major Facility?:		Air?:	Y
Active/Operating?:	Y	NPDES?:	N
Compliance Status:	No Violation Identified	SDWIS?:	N
Signif Non Compl?:	N	RCRA?:	Y
Programs with SNC:	0	TRI?:	N
Qtrs with NC:	0	GHG?:	N
3Yr Compliance Hist:		SIC Codes:	9999
Formal Action Count:	0	NAICS Codes:	999999
Last Formal Action:		FIPS Code:	06001
Last EPA Formal Act:		Indian/Tribal?:	N
Last State Formal Act:		Federal ?:	
Informal Count:	0	Federal Agency:	
Last Informal Action:		Chesapeake Bay?:	
Last EPA Informal A:		NAA?:	Y
Last State Informal A:		Coordinate Method:	ADDRESS MATCHING-HOUSE NUMBER
Total Penalties:	0	Reference Point:	CENTER OF A FACILITY OR STATION
Penalty Count:		Accuracy (Meters):	30
Date of Last Penalty:		Inspection Count:	0
Last Penalty Amount:		Last Inspection:	
myRTK Universe:	NNN	Last EPA Inspection:	
Dschg Impair Water?:		Last State Inspection:	
EJ Screen 80%:	Y	Days Last Inspection:	
DFR URL:	http://echo.epa.gov/detailed-facility-report?fid=110039596746		

Clean Air Act (CAA)

High Priority Viol?:	N	Evaluation Count:	
Compliance Status:	No Violation Identified	Informal Count:	
Qtrs with NC:	0	Penalties:	
Formal Action Cnt:		Dt of Last Penalty:	
CAA NAICS:	999999	Last Penalty Amt:	
CAA SICS:	9999		
AIR ID(s):	0900000006001R9703		
CO2 Releases:	Minor Emissions		
3Yr Compl Qtrs History:			
Date of Last Formal Action:			
Days Since Last Evaluation:			

Resource Conservation and Recovery Act (RCRA)

RCRA ID(s):	CAD981573751	Penalties:	
Permit Types:	SQG	Last Penalty Date:	
RCRA NAICS:		Last Penalty Amt:	
Inspection Count:		Qtrs with NC:	0
Informal Count:		Compliance Status:	No Violation Identified
Formal Action Cnt:		SNC ?:	N
Days since Last Evaluation:			
Date of Last Formal Action:			
3Yr Compl Qtrs History:			

Facility Details - Data Download

Compliance Status:	No Violation Identified	Federal Agency Nam:	
SNC ?:	N	SIC Codes:	9999
Qtrs in NC:	0	NAICS Codes:	999999
Formal Action Cnt:	0	NAA?:	Y
Last Formal Action:		NAA Pollutants:	OZONE; Particulate Matter; Carbon Monoxide;

Map Key	Number of Records	Direction	Distance (mi/ft)	Elev/Diff (ft)	Site	DB
Informal Count:	0				EJ Screen 80%:	3
Total Penalties:	0				Indian/Tribal?:	N
Penalty Count:					Indian/Spatial?:	N
Dt of Last Penalty:					Tile Proxmty NPDES:	94.5
Last Penalty Amt:					Tile Proximity NPL:	76
Inspection Count:	0				Tile Proximity RMP:	89.1
Dt of Last Inspect:					Tile Proxmty TSDF:	91.8
RMP ID(s):					Tile O3:	72.2
EIS ID(s):					Tile PM:	74.4
EPCRA Inspctns 5Yr:					Tile PCT Pre 1960:	74.7
FIFRA Inspctns 5Yr:					Tile DPM:	75.6
Federal?:						
Days since Last Inspection:						
NAA Categories:		8-HOUR OZONE(1997);8-HOUR OZONE(2008); 8-HOUR OZONE(2015); PM-2.5 (2006); Carbon Monoxide (1971);				
DFR URL:		https://echo.epa.gov/detailed-facility-report?fid=110039596746				

Clean Air Act - Data Download

AIR ID(s):	0900000006001R9703	Compliance Status:	No Violation Identified
CAMD ID(s):		Penalties:	
Permit Types:	Minor Emissions	Evaluation Count:	
Formal Action Cnt:		Informal Count:	

47	3 of 5	N	0.33 / 1,755.35	11.93 / 3	AMERICAN AUTO DISMANTLERS, INC 3744 DEPOT RD HAYWARD CA 94545	DELISTED HAZ
Siteid:	91545					
Latitude:	37.636505					
Longitude:	-122.131638					
Original Source:	CHAZ					
Record Date:	04-JAN-2018					

47	4 of 5	N	0.33 / 1,755.35	11.93 / 3	CRONIMET CORPORATION 3744 DEPOT RD HAYWARD CA 94545	RCRA TSD
EPA Handler ID:	CAL000445042					
Gen Status Universe:	No Report					
Contact Name:	CHRIS COSTANZA					
Contact Address:	3744 DEPOT RD , , HAYWARD , CA, 94545 ,					
Contact Phone No and Ext:	510-963-2309					
Contact Email:	CCOSTANZA@CRONIMET.COM					
Contact Country:						
Land Type:						
County Name:	ALAMEDA					
EPA Region:	09					
Receive Date:	20190409					

Violation/Evaluation Summary

Note: NO RECORDS: As of May 2020, there are no Compliance Monitoring and Enforcement (violation) records associated with this facility (EPA ID).

Handler Summary

Importer Activity:	No
Mixed Waste Generator:	No
Transporter Activity:	No
Transfer Facility:	No
Onsite Burner Exemption:	No

Map Key	Number of Records	Direction	Distance (mi/ft)	Elev/Diff (ft)	Site	DB
Smelting, Melting and Refining:	No					
Underground Injection Control:	No					
Commercial TSD:	No					
Used Oil Transporter:	No					
Used Oil Transfer Facility:	No					
Used Oil Processor:	No					
Used Oil Refiner:	No					
Used Oil Burner:	No					
Used Oil Market Burner:	No					
Used Oil Spec Marketer:	No					

Hazardous Waste Handler Details

Sequence No: 1
Receive Date: 20190409
Handler Name: CRONIMET CORPORATION
Federal Waste Generator Code: N
Generator Code Description: Not a Generator, Verified
Source Type: Implementer

Owner/Operator Details

Owner/Operator Ind:	Current Owner	Street No:	
Type:	Other	Street 1:	1 PILARSKY WAY
Name:	CRONIMET CORPORATION	Street 2:	
Date Became Current:		City:	ALIQUIPPA
Date Ended Current:		State:	PA
Phone:	724-375-5400	Country:	
Source Type:	Implementer	Zip Code:	15001

Owner/Operator Ind:	Current Operator	Street No:	
Type:	Other	Street 1:	3744 DEPOT RD
Name:	CHRIS COSTANZA	Street 2:	
Date Became Current:		City:	HAYWARD
Date Ended Current:		State:	CA
Phone:	510-963-2309	Country:	
Source Type:	Implementer	Zip Code:	94545

47	5 of 5	N	0.33 / 1,755.35	11.93 / 3	CRONIMET CORPORATION 3744 DEPOT RD HAYWARD CA 94545	ECHO
--------------------	--------	---	--------------------	--------------	---	------

FRS ID:	110070591726	Facility Latitude:	37.633614
Fac EPA Region:	09	Facility Longitude:	-122.111086
Facility County:	ALAMEDA		

Facility Details

Major Facility?:		Air?:	N
Active/Operating?:	Y	NPDES?:	N
Compliance Status:	No Violation Identified	SDWIS?:	N
Signif Non Compl?:	N	RCRA?:	Y
Programs with SNC:	0	TRI?:	N
Qtrs with NC:	0	GHG?:	N
3Yr Compliance Hist:	_____	SIC Codes:	
Formal Action Count:	0	NAICS Codes:	425120
Last Formal Action:		FIPS Code:	06001
Last EPA Formal Act:		Indian/Tribal?:	N
Last State Formal Act:		Federal ?:	
Informal Count:	0	Federal Agency:	
Last Informal Action:		Chesapeake Bay?:	
Last EPA Informal A:		NAA?:	
Last State Informal A:		Coordinate Method:	Zip Code Centroid
Total Penalties:	0	Reference Point:	
Penalty Count:		Accuracy (Meters):	10000

Map Key	Number of Records	Direction	Distance (mi/ft)	Elev/Diff (ft)	Site	DB
Date of Last Penalty: Last Penalty Amount: myRTK Universe: NNN Dschg Impair Water?: EJ Screen 80%: N DFR URL:			Inspection Count: 0 Last Inspection: Last EPA Inspection: Last State Inspection: Days Last Inspection: http://echo.epa.gov/detailed-facility-report?fid=110070591726			

Resource Conservation and Recovery Act (RCRA)

RCRA ID(s):	CAL000445042	Penalties:	
Permit Types:	Transporter	Last Penalty Date:	
RCRA NAICS:	425120	Last Penalty Amt:	
Inspection Count:		Qtrs with NC:	0
Informal Count:		Compliance Status:	No Violation Identified
Formal Action Cnt:		SNC ?:	N
Days since Last Evaluation:			
Date of Last Formal Action:			
3Yr Compl Qtrs History:			

Facility Details - Data Download

Compliance Status:	No Violation Identified	Federal Agency Nam:	
SNC ?:	N	SIC Codes:	
Qtrs in NC:	0	NAICS Codes:	425120
Formal Action Cnt:	0	NAA ?:	
Last Formal Action:		NAA Pollutants:	
Informal Count:	0	EJ Screen 80%:	
Total Penalties:	0	Indian/Tribal?:	N
Penalty Count:		Indian/Spatial?:	N
Dt of Last Penalty:		Tile Proxmty NPDES:	
Last Penalty Amt:		Tile Proximity NPL:	
Inspection Count:	0	Tile Proximity RMP:	
Dt of Last Inspect:		Tile Proximity TSDF:	
RMP ID(s):		Tile O3:	
EIS ID(s):		Tile PM:	
EPCRA Inspctns 5Yr:		Tile PCT Pre 1960:	
FIFRA Inspctns 5Yr:		Tile DPM:	
Federal?:			
Days since Last Inspection:			
NAA Categories:			
DFR URL:	https://echo.epa.gov/detailed-facility-report?fid=110070591726		

48	1 of 1	N	0.33 / 1,759.90	12.42 / 3	DORRIS AUTO WRECKERS 3720 DEPOT RD HAYWARD CA 94545	ECHO
--------------------	--------	---	--------------------	--------------	---	------

FRS ID:	110002708133	Facility Latitude:	37.63805
Fac EPA Region:	09	Facility Longitude:	-122.13128
Facility County:	ALAMEDA		

Facility Details

Major Facility?:		Air?:	Y
Active/Operating?:	Y	NPDES?:	Y
Compliance Status:	No Violation Identified	SDWIS?:	N
Signif Non Compl?:	N	RCRA?:	Y
Programs with SNC:	0	TRI?:	N
Qtrs with NC:	0	GHG?:	N
3Yr Compliance Hist:		SIC Codes:	5015 9999
Formal Action Count:	0	NAICS Codes:	42114 999999
Last Formal Action:		FIPS Code:	06001
Last EPA Formal Act:		Indian/Tribal?:	N
Last State Formal Act:		Federal ?:	
Informal Count:	0	Federal Agency:	
Last Informal Action:		Chesapeake Bay?:	

Map Key	Number of Records	Direction	Distance (mi/ft)	Elev/Diff (ft)	Site	DB
Last EPA Informal A:				NAA?:	Y	
Last State Informal A:				Coordinate Method:	ADDRESS MATCHING-HOUSE NUMBER	
Total Penalties:			0	Reference Point:	CENTER OF A FACILITY OR STATION	
Penalty Count:				Accuracy (Meters):	30	
Date of Last Penalty:				Inspection Count:	0	
Last Penalty Amount:				Last Inspection:	07/17/1992	
myRTK Universe:			NNN	Last EPA Inspection:		
Dschg Impair Water?:				Last State Inspection:	07/17/1992	
EJ Screen 80%:			Y	Days Last Inspection:	10033	
DFR URL:			http://echo.epa.gov/detailed-facility-report?fid=110002708133			

Clean Air Act (CAA)

High Priority Viol?:	N	Evaluation Count:	
Compliance Status:	No Violation Identified	Informal Count:	
Qtrs with NC:	0	Penalties:	
Formal Action Cnt:		Dt of Last Penalty:	
CAA NAICS:	999999	Last Penalty Amt:	
CAA SICS:	9999		
AIR ID(s):	0900000006001R9702		
CO2 Releases:	Minor Emissions		
3Yr Compl Qtrs History:			
Date of Last Formal Action:			
Days Since Last Evaluation:			

Clean Water Act (CWA)

NPDES ID(s):	CAZ180698	Penalties:	
Permit Types:	Minor	Last Penalty Date:	
Compliance Trcking:	On	Last Penalty Amt:	
CWA NAICS:		Qtrs With NC:	0
CWA SICS:	5015	Compliance Status:	No Violation Identified
Inspection Count:		SNC ?:	N
Informal Count:		3Yr QNCR Codes:	
Formal Action Count:			
Days since Last Inspection:			
Date of Last Formal Action:			
13Qtrs Compl History:			
13Qtrs Efflnt Exceedances:			

Resource Conservation and Recovery Act (RCRA)

RCRA ID(s):	CAD981443484	Penalties:	
Permit Types:	Transporter	Last Penalty Date:	
RCRA NAICS:	42114	Last Penalty Amt:	
Inspection Count:		Qtrs with NC:	0
Informal Count:		Compliance Status:	No Violation Identified
Formal Action Cnt:		SNC ?:	N
Days since Last Evaluation:	10033		
Date of Last Formal Action:			
3Yr Compl Qtrs History:			

Facility Details - Data Download

Compliance Status:	No Violation Identified	Federal Agency Nam:	
SNC ?:	N	SIC Codes:	5015 9999
Qtrs in NC:	0	NAICS Codes:	999999 42114
Formal Action Cnt:	0	NAA?:	Y
Last Formal Action:		NAA Pollutants:	OZONE; Particulate Matter; Carbon Monoxide;
Informal Count:	0	EJ Screen 80%:	3
Total Penalties:	0	Indian/Tribal?:	N
Penalty Count:		Indian/Spatial?:	N
Dt of Last Penalty:		Tile Proxmty NPDES:	94.5
Last Penalty Amt:		Tile Proximity NPL:	76

Map Key	Number of Records	Direction	Distance (mi/ft)	Elev/Diff (ft)	Site	DB
Inspection Count:		0			Tile Proximity RMP:	89.1
Dt of Last Inspect:		07/17/1992			Tile Proximity TSDF:	91.8
RMP ID(s):					Tile O3:	72.2
EIS ID(s):					Tile PM:	74.4
EPCRA Inspectns 5Yr:					Tile PCT Pre 1960:	74.7
FIFRA Inspectns 5Yr:					Tile DPM:	75.6
Federal?:						
Days since Last Inspection:		10047				
NAA Categories:		8-HOUR OZONE(1997);8-HOUR OZONE(2008); 8-HOUR OZONE(2015); PM-2.5 (2006); Carbon Monoxide (1971);				
DFR URL:		https://echo.epa.gov/detailed-facility-report?fid=110002708133				

Clean Air Act - Data Download

AIR ID(s):	0900000006001R9702	Compliance Status:	No Violation Identified
CAMD ID(s):		Penalties:	
Permit Types:	Minor Emissions	Evaluation Count:	
Formal Action Cnt:		Informal Count:	

Clean Water Act - Data Download

NPDES ID(s):	CAZ180698	Formal Action Cnt:	
Permit Types:	Minor	Penalties:	
Inspection Count:		Compliance Status:	No Violation Identified
Informal Count:			

49	1 of 2	ENE	0.33 / 1,762.56	19.48 / 10	ELECTRO-FORMING CO. - HAYWARD 3435 ENTERPRISE AVENUE HAYWARD CA 94545	ENVIROSTOR
--------------------	--------	-----	--------------------	---------------	--	------------

Estor/EPA ID:	71003321	Assembly District:	20
Site Code:	201467, 202266, 520084	Senate District:	10
Nat Priority List:	NO	Permit Renewal Lead:	
APN:	439 009800900	Public Partici Spclst:	
Census Tract:	6001437101	Project Manager:	MOISES CARVALHO
Site Type:	TIERED PERMIT	County:	ALAMEDA
Address Description:	3435 ENTERPRISE AVENUE	Latitude:	37.633648809966
Office:	CLEANUP BERKELEY	Longitude:	-122.124020084656
Special Program:		Acres:	0.43 ACRES
Funding:		Supervisor:	JOHN KARACHEWSKI
Cleanup Status:	ACTIVE AS OF 9/23/2002		
Cleanup Oversight Agencies:	DTSC - SITE CLEANUP PROGRAM - LEAD AGENCY		
School District:			
Past Use that Caused Contam:	METAL FINISHING		
Potential Media Affected:	UNDER INVESTIGATION		
Potential Contamin of Concern:			

UNDER INVESTIGATION

Site History:

Electro Forming Co. Hayward (Site) is located at 3435 Enterprise Avenue, Hayward, California. The Site parcel size is approximately 18,600 square feet (sq. ft.) A concrete tilt-up type building (approximately 8,900 sq. ft.) occupies the east side of the parcel. The former exterior storage and parking areas occupy the west side of the parcel. The surrounding area consists of industrial and commercial facilities occupying a light industrial-zoned area that lies approximately 2 miles west of Interstate 880 and 1 mile east of San Francisco Bay.

Metal plating operations were conducted at the Site from approximately 1978 to 2001. The metal plating building contained a plating area, chemical storage area, wastewater treatment units, a polishing room, and shipping and office areas. The former exterior parking and the storage yard were used to store surplus equipment and materials.

Soils beneath the Site consist of low-permeability clays to a depth of approximately 8 ft. below ground surface (bgs), below which groundwater occurs within a thin (1 to 4 ft.) sand lens. The sand lens appears to be continuous across the Site and is underlain by a second clay that extends to the total depth of the investigated soil profile (15 ft. bgs).

Soil impacts are limited to localized detections of cadmium with concentrations above DTSC recommended screening level for commercial/industrial

Map Key	Number of Records	Direction	Distance (mi/ft)	Elev/Diff (ft)	Site	DB
---------	-------------------	-----------	------------------	----------------	------	----

soil. Cadmium exceedances occurred beneath the building's concrete foundation. Potential exposure to cadmium in soils is likely limited to future construction workers.

Groundwater impacts are limited to trichloroethene (TCE), which occurred at a relatively uniform concentration (7 to 9 micrograms per liter [µg/L]) across the Site, slightly exceeding the California maximum contaminant level of 5 µg /L.

San Francisco Bay Regional Water Quality Control Board has designated the shallow groundwater at the immediate vicinity of the Site as non-potable due to poor ambient water quality and low yield. DTSC considers that the groundwater beneath the Site presents an unacceptable threat to present and future human health or safety or the environment

Sol vapor impacts are limited to TCE and tetrachloroethene (PCE). The highest measured TCE concentration in soil vapor was 6,600 micrograms per cubic (µg /m3) while the highest measured PCE concentration was 1,300 µg /m3. If a default attenuation factor of 0.001 is considered, these concentrations lay within the risk management range of 1x 10-4 to 1 x 10-6. When site-specific conditions are considered, including soil properties and onsite building dimensions, estimates of commercial/industrial exposure health risk lay beyond the departure point of 1 x 10-6.

A land use covenant (LUC) is required as part of the site remediation because hazardous wastes or constituents including cadmium, remain in soil above unrestricted cleanup goals at depths of one (1) ft. or more below the surface of the Site; and TCE remains in groundwater in and under portions of the Site. LUC recommended remediation includes maintaining a cover ("Cap") over most of the Property.

No activities that will disturb the soil at or below the Cap (e.g., excavation, grading, removal, trenching, filling, earth movement, mining, or drilling) shall be allowed on the Site without a Soil Management Plan approved by the DTSC in advance.

Over time, the Cap as described in the Covenant (concrete, asphalt, and compacted base material) deteriorated losing its effectiveness to prevent dermal contact of impacted soils or restricting surface water percolation. The Cap was restored in April 2019 to meet Covenant requirements. The Cap was reconditioned with the placement of 6-inch thick steel-reinforced concrete. Additionally, all uncovered soil in the external area of the Property was also covered with the placement of 6-inch thick steel-reinforced concrete.

An annual inspection conducted at the Site on February 12, 2020. The purpose of the LUC annual inspection is to verify compliance with the Covenant to Restrict Use of the Property, executed on April 09, 2014, and recorded with Alameda County. According to the annual inspection report, the Site complies with the restrictions and requirements of the LUC.

MC 08/2020

Status:	ACTIVE - LAND USE RESTRICTIONS
A2 Program Type:	TIERED PERMIT
CalEnviroScreen Score:	76-80%
Summary Link:	http://www.envirostor.dtsc.ca.gov/public/profile_report?global_id=71003321

Land Use Restrictions

Site Management Requirements:	ASPHALT COVER NOT TO BE DISTURBED WITHOUT APPROVAL DAY CARE CENTER PROHIBITED ELDER CARE CENTER PROHIBITED HOSPITAL USE PROHIBITED NO EXCAVATION OF CONTAMINATED SOILS WITHOUT AGENCY REVIEW AND APPROVAL NOTIFY AFTER CHANGE OF PROPERTY OWNER NOTIFY PRIOR TO CHANGE IN LAND USE NOTIFY PRIOR TO DEVELOPMENT NOTIFY PRIOR TO SUBSURFACE WORK PERFORM H&S PLAN PRIOR TO SUBSURFACE WORK PUBLIC OR PRIVATE SCHOOL FOR PERSONS UNDER 21 PROHIBITED RAISING OF FOOD PROHIBITED REQUIRES SURFACE COVERS RESIDENCE USE PROHIBITED
Title:	Land Use Covenant
Title Link:	http://www.envirostor.dtsc.ca.gov/public/view_document?docurl=/public/deliverable_documents/8556322991/Copy%20of%20uploaded%20LUC%2Epdf
Date Recorded:	4/10/2014

Completed Activities

Title:	Annual Oversight Cost Estimate Letter
Title Link:	http://www.envirostor.dtsc.ca.gov/public/final_documents2?global_id=71003321&enforcement_id=60481980
Area Name:	
Area Link:	
Sub Area:	
Sub Area Link:	

Map Key	Number of Records	Direction	Distance (mi/ft)	Elev/Diff (ft)	Site	DB
Document Type:		Annual Oversight Cost Estimate				
Date Completed:		9/21/2020				
Comments:		DTSC oversight cost estimate fiscal year 2020/2021				
Title:		Letter Requiring Submittal of the Annual Compliance Letter				
Title Link:		http://www.envirostor.dtsc.ca.gov/public/final_documents2?global_id=71003321&enforcement_id=60397165				
Area Name:						
Area Link:						
Sub Area:						
Sub Area Link:						
Document Type:		Correspondence				
Date Completed:		8/20/2015				
Comments:		This letter was sent to the property owner via certified mail.				
Title:		Phase 1				
Title Link:		http://www.envirostor.dtsc.ca.gov/public/final_documents2?global_id=71003321&doc_id=60267830				
Area Name:						
Area Link:						
Sub Area:						
Sub Area Link:						
Document Type:		Phase 1				
Date Completed:		6/18/2003				
Comments:		Phase 1 - DTSC did not provide comments on this document				
Title:		Closure Plan				
Title Link:		http://www.envirostor.dtsc.ca.gov/public/final_documents2?global_id=71003321&doc_id=60267829				
Area Name:						
Area Link:						
Sub Area:						
Sub Area Link:						
Document Type:		Other Report				
Date Completed:		10/22/2002				
Comments:		Closure plan for regulated units.				
Title:		Electro-Forming CO. Hayward Annual Oversight Cost Estimate: FY 2019 – 2020				
Title Link:		http://www.envirostor.dtsc.ca.gov/public/final_documents2?global_id=71003321&enforcement_id=60469108				
Area Name:						
Area Link:						
Sub Area:						
Sub Area Link:						
Document Type:		Annual Oversight Cost Estimate				
Date Completed:		9/30/2019				
Comments:		In accordance with California Health and Safety Code Section 25269.5, the DTSC provided to the responsible party (s) a cost estimate and schedule for cleanup activities that are anticipated to the Site. The cost estimate is for the fiscal year 2019/2020 which started July 1, 2019 and ends June 30, 2020.				
Title:		Notification of Change in Project Manager				
Title Link:		http://www.envirostor.dtsc.ca.gov/public/final_documents2?global_id=71003321&enforcement_id=60435324				
Area Name:						
Area Link:						
Sub Area:						
Sub Area Link:						
Document Type:		Correspondence				
Date Completed:		9/27/2017				
Comments:		Correspondence informing responsible party that DTSC project manager and supervisor for this project changed.				
Title:		Soil Vapor and Groundwater Investigation Report				
Title Link:		http://www.envirostor.dtsc.ca.gov/public/final_documents2?global_id=71003321&doc_id=60304485				
Area Name:						
Area Link:						
Sub Area:						
Sub Area Link:						
Document Type:		Preliminary Endangerment Assessment Report				
Date Completed:		3/10/2014				
Comments:		Report provides results of soil vapor and groundwater investigation conducted at the Site. The report concludes that a Land Use Covenant should be place on the property because contamination remains above unrestricted beneficial use.				
Title:		Groundwater and Additional Soil Gas Sampling				

Map Key	Number of Records	Direction	Distance (mi/ft)	Elev/Diff (ft)	Site	DB
<hr/>						
Title Link:						
Area Name:						
Area Link:						
Sub Area:						
Sub Area Link:						
Document Type:		Fieldwork				
Date Completed:		11/29/2012				
Comments:		Groundwater and additional soil gas sampling performed at the site the week of November 26 2012.				
Title:		Annual Cost Estimate				
Title Link:		http://www.envirostor.dtsc.ca.gov/public/final_documents2?global_id=71003321&enforcement_id=60306082				
Area Name:						
Area Link:						
Sub Area:						
Sub Area Link:						
Document Type:		Annual Oversight Cost Estimate				
Date Completed:		10/30/2012				
Comments:		Annual DTSC oversight cost estimate mailed to responsible party.				
Title:		2019 Annual Land Use Covenant Monitoring Report				
Title Link:		http://www.envirostor.dtsc.ca.gov/public/final_documents2?global_id=71003321&doc_id=60463396				
Area Name:						
Area Link:						
Sub Area:						
Sub Area Link:						
Document Type:		Land Use Restriction Monitoring Report				
Date Completed:		2/19/2020				
Comments:		The Report provides observations of an annual inspection conducted at the Site on February 12, 2020.				
		The purpose of the LUC annual inspection is to verify compliance with the Covenant to Restrict Use of the Property, executed on April 09, 2014 and recorded with Alameda County.				
		Based on the information provided in the Report, the Site complies with the restrictions and requirements of the LUC.				
Title:		2018 Annual Land Use Covenant Monitoring Report				
Title Link:		http://www.envirostor.dtsc.ca.gov/public/final_documents2?global_id=71003321&doc_id=60441436				
Area Name:						
Area Link:						
Sub Area:						
Sub Area Link:						
Document Type:		Land Use Restriction Monitoring Report				
Date Completed:		6/12/2019				
Comments:		Based on the information provided in the Report, the Site is compliance with the restrictions and requirements of the Land Use Covenant.				
Title:		Corrective Action Consent Agreement				
Title Link:		http://www.envirostor.dtsc.ca.gov/public/final_documents2?global_id=71003321&enforcement_id=60257921				
Area Name:						
Area Link:						
Sub Area:						
Sub Area Link:						
Document Type:		Consent Agreement				
Date Completed:		5/27/2003				
Comments:		Corrective Action Consent Agreement SRPD 02/03 SCC-4283 between DTSC and Electro-Forming Company, Inc., a California Corporation (Respondent).				
Title:		Phase 1 Verification Inspection				
Title Link:		http://www.envirostor.dtsc.ca.gov/public/final_documents2?global_id=71003321&enforcement_id=60267827				
Area Name:						
Area Link:						
Sub Area:						
Sub Area Link:						
Document Type:		Phase I Verification				
Date Completed:		9/10/2002				
Comments:		Further Action Required				
Title:		Soil Management Plan				
Title Link:		http://www.envirostor.dtsc.ca.gov/public/final_documents2?global_id=71003321&doc_id=60435919				

Map Key	Number of Records	Direction	Distance (mi/ft)	Elev/Diff (ft)	Site	DB
<hr/>						
Area Name:					Soils Management Plan	
Area Link:					10/2/2017	
Sub Area:						
Sub Area Link:						
Document Type:						
Date Completed:						
Comments:					The Soil Management Plan outlines the steps to be taken to manage minor disturbances of soil during site redevelopment activities. Several areas where disturbance is to occur are not contaminated. Soil will be relocated onsite under the cap, or disposed offsite if necessary.	
Title:					Annual Cost Estimate	
Title Link:						
Area Name:						
Area Link:						
Sub Area:						
Sub Area Link:						
Document Type:					Annual Oversight Cost Estimate	
Date Completed:					9/18/2014	
Comments:					Annual cost estimate sent to the property owner.	
Title:					Soil Gas Sampling Workplan	
Title Link:					http://www.envirostor.dtsc.ca.gov/public/final_documents2?global_id=71003321&doc_id=60267828	
Area Name:						
Area Link:						
Sub Area:						
Sub Area Link:						
Document Type:					Preliminary Endangerment Assessment Workplan	
Date Completed:					6/21/2007	
Comments:					Soil gas sampling workplan based on DTSC comments	
Title:					FY 19/20 Land Use Restriction Site Inspection	
Title Link:					http://www.envirostor.dtsc.ca.gov/public/final_documents2?global_id=71003321&enforcement_id=60474131	
Area Name:						
Area Link:						
Sub Area:						
Sub Area Link:						
Document Type:					Land Use Restriction - Site Inspection/Visit	
Date Completed:					1/16/2020	
Comments:					On February 14, 2018, DTSC issued a comment letter on the 2017 Land Use Covenant (LUC) Annual Inspection Report (Report). The comment letter noted that photographs included in the Report showed apparent deterioration of pavement (Cap) on the eastern side of the Property.	
The Cap was restored in circa April 2019 to meet LUC requirements. The Cap was reconditioned with placement of 6-inch thick steel-reinforced concrete. Additionally, all uncovered soil in the external area of the Property was covered with the placement of 6-inch thick steel-reinforced concrete.						
Based on the 2020 LUC inspection, the Cap meets the provisions of the LUC and is currently effective by protecting public health and the environment. If minor cracking worse over time, DTSC recommends that sealants such as epoxy resins, asphaltic material, thermoplastics, silicone, etc. may be placed over cracking as corrective measure to retain Cap and swales effectiveness and level of protection.						
Title:					Cap Restoration - Letter Report	
Title Link:					http://www.envirostor.dtsc.ca.gov/public/final_documents2?global_id=71003321&doc_id=60460573	
Area Name:						
Area Link:						
Sub Area:						
Sub Area Link:						
Document Type:					Technical Report	
Date Completed:					6/12/2019	
Comments:					Based on the information provided in the Report, the portions of the Cap that needed repair were restored with placement of 6-inch thick steel-reinforced concrete.	
Title:					Annual Land Use Covenant Monitoring Report	
Title Link:					http://www.envirostor.dtsc.ca.gov/public/final_documents2?global_id=71003321&doc_id=60388929	
Area Name:						
Area Link:						
Sub Area:						
Sub Area Link:						
Document Type:					Land Use Restriction Monitoring Report	

Map Key	Number of Records	Direction	Distance (mi/ft)	Elev/Diff (ft)	Site	DB
Date Completed:		2/21/2017				
Comments:		DTSC has reviewed the annual inspection report. Site conditions remain the same; however a new concrete floor will be installed in the near future.				
Title:		Annual Land Use Covenant Monitoring Report				
Title Link:		http://www.envirostor.dtsc.ca.gov/public/final_documents2?global_id=71003321&doc_id=60388928				
Area Name:						
Area Link:						
Sub Area:						
Sub Area Link:						
Document Type:		Land Use Restriction Monitoring Report				
Date Completed:		3/22/2016				
Comments:		DTSC has approved the annual land use covenant monitoring report. The cap remains in place at the site.				
Title:		Land Use Covenant				
Title Link:		http://www.envirostor.dtsc.ca.gov/public/final_documents2?global_id=71003321&enforcement_id=60317588				
Area Name:						
Area Link:						
Sub Area:						
Sub Area Link:						
Document Type:		Land Use Restriction				
Date Completed:		4/10/2014				
Comments:		Restrictions on use and handling of contaminated soils.				
Title:		Land Use Covenant Public Notice				
Title Link:		http://www.envirostor.dtsc.ca.gov/public/final_documents2?global_id=71003321&doc_id=60317589				
Area Name:						
Area Link:						
Sub Area:						
Sub Area Link:						
Document Type:		Public Notice				
Date Completed:		4/19/2013				
Comments:		Public notice prepared announcing DTSC's intention to place a land use covenant on the site and approve the preliminary endangerment assessment. The public notice will be placed in the Daily Review newspaper on April 25, 2013.				
Title:		Workplan For Additional Soil Gas Sampling				
Title Link:		http://www.envirostor.dtsc.ca.gov/public/final_documents2?global_id=71003321&doc_id=60303009				
Area Name:						
Area Link:						
Sub Area:						
Sub Area Link:						
Document Type:		Supplemental Site Investigation Workplan				
Date Completed:		11/2/2012				
Comments:		Workplan describe activities for an additional soil gas survey. Soil gas data will be considered to derive indoor air concentrations for risk assessment purposes.				
Title:		Preliminary Endangerment Assessment				
Title Link:		http://www.envirostor.dtsc.ca.gov/public/final_documents2?global_id=71003321&doc_id=60272833				
Area Name:						
Area Link:						
Sub Area:						
Sub Area Link:						
Document Type:		Preliminary Endangerment Assessment Report				
Date Completed:		5/30/2012				
Comments:		The Revised PEA for the site was conditionally approved. DTSC has requested the responsible party to perform groundwater and additional soil gas sampling at the site.				
Title:		Annual Oversight Cost Estimate				
Title Link:		http://www.envirostor.dtsc.ca.gov/public/final_documents2?global_id=71003321&enforcement_id=60278263				
Area Name:						
Area Link:						
Sub Area:						
Sub Area Link:						
Document Type:		Annual Oversight Cost Estimate				
Date Completed:		10/13/2011				
Comments:		annual cost estimate for fiscal year 2011-12 finalized.				
Title:		Vapor Intrusion Risk Assessment				

Map Key	Number of Records	Direction	Distance (mi/ft)	Elev/Diff (ft)	Site	DB
Title Link:					http://www.envirostor.dtsc.ca.gov/public/final_documents2?global_id=71003321&doc_id=60475178	
Area Name:						
Area Link:						
Sub Area:						
Sub Area Link:						
Document Type:					Risk Assessment Report	
Date Completed:					3/10/2020	
Comments:					A default assumption of 0.001 attenuation using the maximum trichloroethene (TCE) soil vapor concentration detected of 6,600 ug/m3 predicts an indoor air concentration of 6.6 ug/m3, which is within the risk management range for commercial/industrial incremental excess risk and falls below the TCE accelerated response action level for a commercial/industrial scenario of 8 ug/m3. Indoor air samples have not been collected to provide an empirical line of evidence for protectiveness from the vapor intrusion (VI) pathway.	
					Variation in soil vapor concentrations, degradation of subsurface volatile organic compounds, and wear and tear of the building slab may increase inhalation risk and hazard for site receptors. These factors should be monitored regularly to re-evaluate potential VI risk and hazard.	
Title:					Change of Ownership	
Title Link:					http://www.envirostor.dtsc.ca.gov/public/final_documents2?global_id=71003321&enforcement_id=60458950	
Area Name:						
Area Link:						
Sub Area:						
Sub Area Link:						
Document Type:					Correspondence	
Date Completed:					3/19/2019	
Comments:					Mirenda-Classick Properties LLC, the former property owner, notified DTSC that the property ownership has changed. The new property owner is: Phat Ong - JB Properties Group LLC.	
Title:					Annual Land Use Covenant Monitoring Report	
Title Link:					http://www.envirostor.dtsc.ca.gov/public/final_documents2?global_id=71003321&doc_id=60388927	
Area Name:						
Area Link:						
Sub Area:						
Sub Area Link:						
Document Type:					Land Use Restriction Monitoring Report	
Date Completed:					10/21/2015	
Comments:					The annual site inspection report indicates that the site is in compliance with the land use covenant.	
Title:					Site Inspection	
Title Link:					http://www.envirostor.dtsc.ca.gov/public/final_documents2?global_id=71003321&enforcement_id=60401905	
Area Name:						
Area Link:						
Sub Area:						
Sub Area Link:						
Document Type:					Land Use Restriction - Site Inspection/Visit	
Date Completed:					10/13/2015	
Comments:					Drive-by of the site was performed on October 13, 2015.	
Title:					Work Notice for Groundwater and Additional Soil Gas Sampling	
Title Link:					http://www.envirostor.dtsc.ca.gov/public/final_documents2?global_id=71003321&doc_id=60311080	
Area Name:						
Area Link:						
Sub Area:						
Sub Area Link:						
Document Type:					Work Notice	
Date Completed:					11/26/2012	
Comments:					Work notice for upcoming groundwater and soil gas investigation finalized and distributed to the surrounding community.	
Title:					New Property Owner - Written Notice	
Title Link:					http://www.envirostor.dtsc.ca.gov/public/final_documents2?global_id=71003321&enforcement_id=60460569	
Area Name:						
Area Link:						
Sub Area:						
Sub Area Link:						
Document Type:					Correspondence	
Date Completed:					5/21/2019	
Comments:					Letter from Phat Ong of JB Properties Group LLC providing notification to DTSC they are the new owner of the site.	

Map Key	Number of Records	Direction	Distance (mi/ft)	Elev/Diff (ft)	Site	DB
Title: Title Link: Area Name: Area Link: Sub Area: Sub Area Link: Document Type: Date Completed: Comments:					2018 Annual Oversight Cost Estimate http://www.envirostor.dtsc.ca.gov/public/final_documents2?global_id=71003321&enforcement_id=60441440	
Title: Title Link: Area Name: Area Link: Sub Area: Sub Area Link: Document Type: Date Completed: Comments:					Annual Cost Estimate http://www.envirostor.dtsc.ca.gov/public/final_documents2?global_id=71003321&enforcement_id=60413626 Annual Oversight Cost Estimate 9/25/2018 Estimated DTSC oversight cost of \$4,957 is based on the operation and maintenance activities that are expected to occur at the Site during fiscal year 18/19.	
Title: Title Link: Area Name: Area Link: Sub Area: Sub Area Link: Document Type: Date Completed: Comments:					Annual Cost Estimate http://www.envirostor.dtsc.ca.gov/public/final_documents2?global_id=71003321&enforcement_id=60413626 Annual Oversight Cost Estimate 9/30/2016 DTSC's annual oversight cost estimate was sent to the property owner.	
Title: Title Link: Area Name: Area Link: Sub Area: Sub Area Link: Document Type: Date Completed: Comments:					PEA Workplan Oversight Site Inspections/Visit (Non LUR) 3/2/2005 PEA Workplan oversight.	
Title: Title Link: Area Name: Area Link: Sub Area: Sub Area Link: Document Type: Date Completed: Comments:					PEA Workplan http://www.envirostor.dtsc.ca.gov/public/final_documents2?global_id=71003321&doc_id=60252865 Preliminary Endangerment Assessment Workplan 12/22/2004 Preliminary Endangerment Assessment Workplan for Electro-Forming Company, Inc.	
Title: Title Link: Area Name: Area Link: Sub Area: Sub Area Link: Document Type: Date Completed: Comments:					2017 Annual Land Use Covenant Monitoring Report http://www.envirostor.dtsc.ca.gov/public/final_documents2?global_id=71003321&doc_id=60426126 Land Use Restriction Monitoring Report 2/14/2018 The property owner conducted an annual inspection on January 15, 2017 and submitted an inspection report to DTSC that verified compliance with the restrictions and requirements of the Land Use Covenant.	
Title: Title Link: Area Name: Area Link: Sub Area: Sub Area Link: Document Type: Date Completed: Comments:					Annual Cost Estimate http://www.envirostor.dtsc.ca.gov/public/final_documents2?global_id=71003321&enforcement_id=60398143 Annual Oversight Cost Estimate 9/30/2015 The annual cost estimate has been sent to the property owner.	
Title: Title Link: Area Name: Area Link: Sub Area: Sub Area Link: Document Type:					Groundwater Sampling Workplan http://www.envirostor.dtsc.ca.gov/public/final_documents2?global_id=71003321&doc_id=60303011 Supplemental Site Investigation Workplan	

Map Key	Number of Records	Direction	Distance (mi/ft)	Elev/Diff (ft)	Site	DB
Date Completed:		11/2/2012				
Comments:		Workplan describe activities for groundwater sampling at up sixteen locations, chemical analysis of samples and reporting. The objective of the sampling is to provide data regarding current groundwater conditions. Groundwater samples are proposed throughout the property at locations associated with past plating activities, detected soil impact, and to provide adequate coverage of the property.				

49	2 of 2	ENE	0.33 / 1,762.56	19.48 / 10	ELECTRO-FORMING CO. - HAYWARD 3435 ENTERPRISE AVENUE HAYWARD CA 94545	LUR
--------------------	--------	-----	--------------------	---------------	--	-----

Estor/EPA ID: 71003321
Site Code: 201467, 202266, 520084
Nat Priority List: NO
Acres: 0.43 ACRES
Special Program:
Funding:
Assembly District: 20
Senate District: 10
School District:

Permit Renewal Lead:
Project Manager: MOISES CARVALHO
Supervisor: JOHN KARACHEWSKI
Public Partici Spclst:
Census Tract: 6001437101
County: ALAMEDA
Latitude: 37.633648809966
Longitude: -122.124020084656

APN: 439 009800900
Cleanup Status: ACTIVE AS OF 9/23/2002
Cleanup Oversight Agencies: DTSC - SITE CLEANUP PROGRAM - LEAD AGENCY
Site Type: TIERED PERMIT
Office: CLEANUP BERKELEY
Past Use that Caused Contam: METAL FINISHING
Potential Media Affected: UNDER INVESTIGATION
Potential Contamin of Concern:

UNDER INVESTIGATION

Site History:

Electro Forming Co. Hayward (Site) is located at 3435 Enterprise Avenue, Hayward, California. The Site parcel size is approximately 18,600 square feet (sq. ft.) A concrete tilt-up type building (approximately 8,900 sq. ft.) occupies the east side of the parcel. The former exterior storage and parking areas occupy the west side of the parcel. The surrounding area consists of industrial and commercial facilities occupying a light industrial-zoned area that lies approximately 2 miles west of Interstate 880 and 1 mile east of San Francisco Bay.

Metal plating operations were conducted at the Site from approximately 1978 to 2001. The metal plating building contained a plating area, chemical storage area, wastewater treatment units, a polishing room, and shipping and office areas. The former exterior parking and the storage yard were used to store surplus equipment and materials.

Soils beneath the Site consist of low-permeability clays to a depth of approximately 8 ft. below ground surface (bgs), below which groundwater occurs within a thin (1 to 4 ft.) sand lens. The sand lens appears to be continuous across the Site and is underlain by a second clay that extends to the total depth of the investigated soil profile (15 ft. bgs).

Soil impacts are limited to localized detections of cadmium with concentrations above DTSC recommended screening level for commercial/industrial soil. Cadmium exceedances occurred beneath the building's concrete foundation. Potential exposure to cadmium in soils is likely limited to future construction workers.

Groundwater impacts are limited to trichloroethene (TCE), which occurred at a relatively uniform concentration (7 to 9 micrograms per liter [µg/L]) across the Site, slightly exceeding the California maximum contaminant level of 5 µg/L.

San Francisco Bay Regional Water Quality Control Board has designated the shallow groundwater at the immediate vicinity of the Site as non-potable due to poor ambient water quality and low yield. DTSC considers that the groundwater beneath the Site presents an unacceptable threat to present and future human health or safety or the environment

Sol vapor impacts are limited to TCE and tetrachloroethene (PCE). The highest measured TCE concentration in soil vapor was 6,600 micrograms per cubic (µg /m3) while the highest measured PCE concentration was 1,300 µg /m3. If a default attenuation factor of 0.001 is considered, these concentrations lay within the risk management range of 1x 10-4 to 1 x 10-6. When site-specific conditions are considered, including soil properties and onsite building dimensions, estimates of commercial/industrial exposure health risk lay beyond the departure point of 1 x 10-6.

A land use covenant (LUC) is required as part of the site remediation because hazardous wastes or constituents including cadmium, remain in soil above unrestricted cleanup goals at depths of one (1) ft. or more below the surface of the Site; and TCE remains in groundwater in and under portions of the Site. LUC recommended remediation includes maintaining a cover ("Cap") over most of the Property.

No activities that will disturb the soil at or below the Cap (e.g., excavation, grading, removal, trenching, filling, earth movement, mining, or drilling) shall be allowed on the Site without a Soil Management Plan approved by the DTSC in advance.

Over time, the Cap as described in the Covenant (concrete, asphalt, and compacted base material) deteriorated losing its effectiveness to prevent

<i>Map Key</i>	<i>Number of Records</i>	<i>Direction</i>	<i>Distance (mi/ft)</i>	<i>Elev/Diff (ft)</i>	<i>Site</i>	<i>DB</i>
----------------	--------------------------	------------------	-------------------------	-----------------------	-------------	-----------

dermal contact of impacted soils or restricting surface water percolation. The Cap was restored in April 2019 to meet Covenant requirements. The Cap was reconditioned with the placement of 6-inch thick steel-reinforced concrete. Additionally, all uncovered soil in the external area of the Property was also covered with the placement of 6-inch thick steel-reinforced concrete.

An annual inspection conducted at the Site on February 12, 2020. The purpose of the LUC annual inspection is to verify compliance with the Covenant to Restrict Use of the Property, executed on April 09, 2014, and recorded with Alameda County. According to the annual inspection report, the Site complies with the restrictions and requirements of the LUC.

MC 08/2020

Status: ACTIVE - LAND USE RESTRICTIONS
Program Type: TIERED PERMIT
CalEnviroScreen Score: 76-80%
Summary Link: http://www.envirostor.dtsc.ca.gov/public/profile_report?global_id=71003321

Land Use Restrictions

Site Management Requirements: ASPHALT COVER NOT TO BE DISTURBED WITHOUT APPROVAL
DAY CARE CENTER PROHIBITED
ELDER CARE CENTER PROHIBITED
HOSPITAL USE PROHIBITED
NO EXCAVATION OF CONTAMINATED SOILS WITHOUT AGENCY REVIEW AND APPROVAL
NOTIFY AFTER CHANGE OF PROPERTY OWNER
NOTIFY PRIOR TO CHANGE IN LAND USE
NOTIFY PRIOR TO DEVELOPMENT
NOTIFY PRIOR TO SUBSURFACE WORK
PERFORM H&S PLAN PRIOR TO SUBSURFACE WORK
PUBLIC OR PRIVATE SCHOOL FOR PERSONS UNDER 21 PROHIBITED
RAISING OF FOOD PROHIBITED
REQUIRES SURFACE COVERS
RESIDENCE USE PROHIBITED

Title: Land Use Covenant
Title Link: http://www.envirostor.dtsc.ca.gov/public/view_document?docurl=/public/deliverable_documents/8556322991/Copy%20of%20uploaded%20LUC%2Epdf
Date Recorded: 4/10/2014

Completed Activities

Title: Annual Oversight Cost Estimate
Title Link: http://www.envirostor.dtsc.ca.gov/public/final_documents2?global_id=71003321&enforcement_id=60278263
Area Name:
Area Link:
Sub Area:
Sub Area Link:
Document Type: Annual Oversight Cost Estimate
Date Completed: 10/13/2011
Comments: annual cost estimate for fiscal year 2011-12 finalized.

Title: Notification of Change in Project Manager
Title Link: http://www.envirostor.dtsc.ca.gov/public/final_documents2?global_id=71003321&enforcement_id=60435324
Area Name:
Area Link:
Sub Area:
Sub Area Link:
Document Type: Correspondence
Date Completed: 9/27/2017
Comments: Correspondence informing responsible party that DTSC project manager and supervisor for this project changed.

Title: Phase 1 Verification Inspection
Title Link: http://www.envirostor.dtsc.ca.gov/public/final_documents2?global_id=71003321&enforcement_id=60267827
Area Name:
Area Link:
Sub Area:
Sub Area Link:
Document Type: Phase I Verification
Date Completed: 9/10/2002

Map Key	Number of Records	Direction	Distance (mi/ft)	Elev/Diff (ft)	Site	DB
Comments:		Further Action Required				
Title:		Soil Management Plan				
Title Link:		http://www.envirostor.dtsc.ca.gov/public/final_documents2?global_id=71003321&doc_id=60435919				
Area Name:						
Area Link:						
Sub Area:						
Sub Area Link:						
Document Type:		Soils Management Plan				
Date Completed:		10/2/2017				
Comments:		The Soil Management Plan outlines the steps to be taken to manage minor disturbances of soil during site redevelopment activities. Several areas where disturbance is to occur are are not contaminated. Soil will be relocated onsite under the cap, or disposed offsite if necessary.				
Title:		Soil Gas Sampling Workplan				
Title Link:		http://www.envirostor.dtsc.ca.gov/public/final_documents2?global_id=71003321&doc_id=60267828				
Area Name:						
Area Link:						
Sub Area:						
Sub Area Link:						
Document Type:		Preliminary Endangerment Assessment Workplan				
Date Completed:		6/21/2007				
Comments:		Soil gas sampling workplan based on DTSC comments				
Title:		Vapor Intrusion Risk Assessment				
Title Link:		http://www.envirostor.dtsc.ca.gov/public/final_documents2?global_id=71003321&doc_id=60475178				
Area Name:						
Area Link:						
Sub Area:						
Sub Area Link:						
Document Type:		Risk Assessment Report				
Date Completed:		3/10/2020				
Comments:		A default assumption of 0.001 attenuation using the maximum trichloroethene (TCE) soil vapor concentration detected of 6,600 ug/m3 predicts an indoor air concentration of 6.6 ug/m3, which is within the risk management range for commercial/industrial incremental excess risk and falls below the TCE accelerated response action level for a commercial/industrial scenario of 8 ug/m3. Indoor air samples have not been collected to provide an empirical line of evidence for protectiveness from the vapor intrusion (VI) pathway.				
		Variation in soil vapor concentrations, degradation of subsurface volatile organic compounds, and wear and tear of the building slab may increase inhalation risk and hazard for site receptors. These factors should be monitored regularly to re-evaluate potential VI risk and hazard.				
Title:		2017 Annual Land Use Covenant Monitoring Report				
Title Link:		http://www.envirostor.dtsc.ca.gov/public/final_documents2?global_id=71003321&doc_id=60426126				
Area Name:						
Area Link:						
Sub Area:						
Sub Area Link:						
Document Type:		Land Use Restriction Monitoring Report				
Date Completed:		2/14/2018				
Comments:		The property owner conducted an annual inspection on January 15, 2017 and submitted an inspection report to DTSC that verified compliance with the restrictions and requirements of the Land Use Covenant.				
Title:		Cap Restoration - Letter Report				
Title Link:		http://www.envirostor.dtsc.ca.gov/public/final_documents2?global_id=71003321&doc_id=60460573				
Area Name:						
Area Link:						
Sub Area:						
Sub Area Link:						
Document Type:		Technical Report				
Date Completed:		6/12/2019				
Comments:		Based on the information provided in the Report, the portions of the Cap that needed repair were restored with placement of 6-inch thick steel-reinforced concrete.				
Title:		Annual Land Use Covenant Monitoring Report				
Title Link:		http://www.envirostor.dtsc.ca.gov/public/final_documents2?global_id=71003321&doc_id=60388929				
Area Name:						
Area Link:						
Sub Area:						

Map Key	Number of Records	Direction	Distance (mi/ft)	Elev/Diff (ft)	Site	DB
<hr/>						
Sub Area Link:						
Document Type:		Land Use Restriction Monitoring Report				
Date Completed:		2/21/2017				
Comments:		DTSC has reviewed the annual inspection report. Site conditions remain the same; however a new concrete floor will be installed in the near future.				
Title:		Work Notice for Groundwater and Additional Soil Gas Sampling				
Title Link:		http://www.envirostor.dtsc.ca.gov/public/final_documents2?global_id=71003321&doc_id=60311080				
Area Name:						
Area Link:						
Sub Area:						
Sub Area Link:						
Document Type:		Work Notice				
Date Completed:		11/26/2012				
Comments:		Work notice for upcoming groundwater and soil gas investigation finalized and distributed to the surrounding community.				
Title:		Phase 1				
Title Link:		http://www.envirostor.dtsc.ca.gov/public/final_documents2?global_id=71003321&doc_id=60267830				
Area Name:						
Area Link:						
Sub Area:						
Sub Area Link:						
Document Type:		Phase 1				
Date Completed:		6/18/2003				
Comments:		Phase 1 - DTSC did not provide comments on this document				
Title:		Groundwater and Additional Soil Gas Sampling				
Title Link:						
Area Name:						
Area Link:						
Sub Area:						
Sub Area Link:						
Document Type:		Fieldwork				
Date Completed:		11/29/2012				
Comments:		Groundwater and additional soil gas sampling performed at the site the week of November 26 2012.				
Title:		2019 Annual Land Use Covenant Monitoring Report				
Title Link:		http://www.envirostor.dtsc.ca.gov/public/final_documents2?global_id=71003321&doc_id=60463396				
Area Name:						
Area Link:						
Sub Area:						
Sub Area Link:						
Document Type:		Land Use Restriction Monitoring Report				
Date Completed:		2/19/2020				
Comments:		The Report provides observations of an annual inspection conducted at the Site on February 12, 2020.				
		The purpose of the LUC annual inspection is to verify compliance with the Covenant to Restrict Use of the Property, executed on April 09, 2014 and recorded with Alameda County.				
		Based on the information provided in the Report, the Site complies with the restrictions and requirements of the LUC.				
Title:		Site Inspection				
Title Link:		http://www.envirostor.dtsc.ca.gov/public/final_documents2?global_id=71003321&enforcement_id=60401905				
Area Name:						
Area Link:						
Sub Area:						
Sub Area Link:						
Document Type:		Land Use Restriction - Site Inspection/Visit				
Date Completed:		10/13/2015				
Comments:		Drive-by of the site was performed on October 13, 2015.				
Title:		PEA Workplan Oversight				
Title Link:						
Area Name:						
Area Link:						
Sub Area:						
Sub Area Link:						

Map Key	Number of Records	Direction	Distance (mi/ft)	Elev/Diff (ft)	Site	DB
Document Type:					Site Inspections/Visit (Non LUR)	
Date Completed:					3/2/2005	
Comments:					PEA Workplan oversight.	
Title:					PEA Workplan	
Title Link:					http://www.envirostor.dtsc.ca.gov/public/final_documents2?global_id=71003321&doc_id=60252865	
Area Name:						
Area Link:						
Sub Area:						
Sub Area Link:						
Document Type:					Preliminary Endangerment Assessment Workplan	
Date Completed:					12/22/2004	
Comments:					Preliminary Endangerment Assessment Workplan for Electro-Forming Company, Inc.	
Title:					Annual Oversight Cost Estimate Letter	
Title Link:					http://www.envirostor.dtsc.ca.gov/public/final_documents2?global_id=71003321&enforcement_id=60481980	
Area Name:						
Area Link:						
Sub Area:						
Sub Area Link:						
Document Type:					Annual Oversight Cost Estimate	
Date Completed:					9/21/2020	
Comments:					DTSC oversight cost estimate fiscal year 2020/2021	
Title:					Annual Cost Estimate	
Title Link:						
Area Name:						
Area Link:						
Sub Area:						
Sub Area Link:						
Document Type:					Annual Oversight Cost Estimate	
Date Completed:					9/18/2014	
Comments:					Annual cost estimate sent to the property owner.	
Title:					Land Use Covenant	
Title Link:					http://www.envirostor.dtsc.ca.gov/public/final_documents2?global_id=71003321&enforcement_id=60317588	
Area Name:						
Area Link:						
Sub Area:						
Sub Area Link:						
Document Type:					Land Use Restriction	
Date Completed:					4/10/2014	
Comments:					Restrictions on use and handling of contaminated soils.	
Title:					Workplan For Additional Soil Gas Sampling	
Title Link:					http://www.envirostor.dtsc.ca.gov/public/final_documents2?global_id=71003321&doc_id=60303009	
Area Name:						
Area Link:						
Sub Area:						
Sub Area Link:						
Document Type:					Supplemental Site Investigation Workplan	
Date Completed:					11/2/2012	
Comments:					Workplan describe activities for an additional soil gas survey. Soil gas data will be considered to derive indoor air concentrations for risk assessment purposes.	
Title:					Preliminary Endangerment Assessment	
Title Link:					http://www.envirostor.dtsc.ca.gov/public/final_documents2?global_id=71003321&doc_id=60272833	
Area Name:						
Area Link:						
Sub Area:						
Sub Area Link:						
Document Type:					Preliminary Endangerment Assessment Report	
Date Completed:					5/30/2012	
Comments:					The Revised PEA for the site was conditionally approved. DTSC has requested the responsible party to perform groundwater and additional soil gas sampling at the site.	
Title:					Change of Ownership	
Title Link:					http://www.envirostor.dtsc.ca.gov/public/final_documents2?global_id=71003321&enforcement_id=60458950	
Area Name:						

Map Key	Number of Records	Direction	Distance (mi/ft)	Elev/Diff (ft)	Site	DB
Area Link: Sub Area: Sub Area Link: Document Type: Date Completed: Comments:					Correspondence 3/19/2019 Mirenda-Classick Properties LLC, the former property owner, notified DTSC that the property ownership has changed. The new property owner is: Phat Ong - JB Properties Group LLC.	
Title: Title Link: Area Name: Area Link: Sub Area: Sub Area Link: Document Type: Date Completed: Comments:					Annual Cost Estimate http://www.envirostor.dtsc.ca.gov/public/final_documents2?global_id=71003321&enforcement_id=60306082	
Title: Title Link: Area Name: Area Link: Sub Area: Sub Area Link: Document Type: Date Completed: Comments:					Annual Oversight Cost Estimate 10/30/2012 Annual DTSC oversight cost estimate mailed to responsible party.	
Title: Title Link: Area Name: Area Link: Sub Area: Sub Area Link: Document Type: Date Completed: Comments:					Annual Land Use Covenant Monitoring Report http://www.envirostor.dtsc.ca.gov/public/final_documents2?global_id=71003321&doc_id=60388927	
Title: Title Link: Area Name: Area Link: Sub Area: Sub Area Link: Document Type: Date Completed: Comments:					Land Use Restriction Monitoring Report 10/21/2015 The annual site inspection report indicates that the site is in compliance with the land use covenant.	
Title: Title Link: Area Name: Area Link: Sub Area: Sub Area Link: Document Type: Date Completed: Comments:					Annual Cost Estimate http://www.envirostor.dtsc.ca.gov/public/final_documents2?global_id=71003321&enforcement_id=60413626	
Title: Title Link: Area Name: Area Link: Sub Area: Sub Area Link: Document Type: Date Completed: Comments:					Annual Oversight Cost Estimate 9/30/2016 DTSC's annual oversight cost estimate was sent to the property owner.	
Title: Title Link: Area Name: Area Link: Sub Area: Sub Area Link: Document Type: Date Completed: Comments:					Annual Cost Estimate http://www.envirostor.dtsc.ca.gov/public/final_documents2?global_id=71003321&enforcement_id=60398143	
Title: Title Link: Area Name: Area Link: Sub Area: Sub Area Link: Document Type: Date Completed: Comments:					Annual Oversight Cost Estimate 9/30/2015 The annual cost estimate has been sent to the property owner.	
Title: Title Link: Area Name: Area Link: Sub Area: Sub Area Link: Document Type: Date Completed: Comments:					Electro-Forming CO. Hayward Annual Oversight Cost Estimate: FY 2019 – 2020 http://www.envirostor.dtsc.ca.gov/public/final_documents2?global_id=71003321&enforcement_id=60469108	
Title: Title Link: Area Name: Area Link: Sub Area: Sub Area Link: Document Type: Date Completed: Comments:					Annual Oversight Cost Estimate 9/30/2019 In accordance with California Health and Safety Code Section 25269.5, the DTSC provided to the responsible party (s) a cost estimate and schedule for cleanup activities that are anticipated to the Site. The cost estimate is for the fiscal year 2019/2020 which started July 1, 2019 and ends June 30, 2020.	
Title: Title Link: Area Name: Area Link: Sub Area: Sub Area Link: Document Type: Date Completed: Comments:					FY 19/20 Land Use Restriction Site Inspection http://www.envirostor.dtsc.ca.gov/public/final_documents2?global_id=71003321&enforcement_id=60474131	
Title: Title Link: Area Name: Area Link: Sub Area: Sub Area Link: Document Type: Date Completed: Comments:					Land Use Restriction - Site Inspection/Visit 1/16/2020 On February 14, 2018, DTSC issued a comment letter on the 2017 Land Use Covenant (LUC) Annual Inspection	

Map Key	Number of Records	Direction	Distance (mi/ft)	Elev/Diff (ft)	Site	DB
					Report (Report). The comment letter noted that photographs included in the Report showed apparent deterioration of pavement (Cap) on the eastern side of the Property.	
					The Cap was restored in circa April 2019 to meet LUC requirements. The Cap was reconditioned with placement of 6-inch thick steel-reinforced concrete. Additionally, all uncovered soil in the external area of the Property was covered with the placement of 6-inch thick steel-reinforced concrete.	
					Based on the 2020 LUC inspection, the Cap meets the provisions of the LUC and is currently effective by protecting public health and the environment. If minor cracking worse over time, DTSC recommends that sealants such as epoxy resins, asphaltic material, thermoplastics, silicone, etc. may be placed over cracking as corrective measure to retain Cap and swales effectiveness and level of protection.	
					Title: Land Use Covenant Public Notice Title Link: http://www.envirostor.dtsc.ca.gov/public/final_documents2?global_id=71003321&doc_id=60317589 Area Name: Area Link: Sub Area: Sub Area Link: Document Type: Public Notice Date Completed: 4/19/2013 Comments: Public notice prepared announcing DTSC's intention to place a land use covenant on the site and approve the preliminary endangerment assessment. The public notice will be placed in the Daily Review newspaper on April 25, 2013.	
					Title: New Property Owner - Written Notice Title Link: http://www.envirostor.dtsc.ca.gov/public/final_documents2?global_id=71003321&enforcement_id=60460569 Area Name: Area Link: Sub Area: Sub Area Link: Document Type: Correspondence Date Completed: 5/21/2019 Comments: Letter from Phat Ong of JB Properties Group LLC providing notification to DTSC they are the new owner of the site.	
					Title: Groundwater Sampling Workplan Title Link: http://www.envirostor.dtsc.ca.gov/public/final_documents2?global_id=71003321&doc_id=60303011 Area Name: Area Link: Sub Area: Sub Area Link: Document Type: Supplemental Site Investigation Workplan Date Completed: 11/2/2012 Comments: Workplan describe activities for groundwater sampling at up sixteen locations, chemical analysis of samples and reporting. The objective of the sampling is to provide data regarding current groundwater conditions. Groundwater samples are proposed throughout the property at locations associated with past plating activities, detected soil impact, and to provide adequate coverage of the property.	
					Title: Letter Requiring Submittal of the Annual Compliance Letter Title Link: http://www.envirostor.dtsc.ca.gov/public/final_documents2?global_id=71003321&enforcement_id=60397165 Area Name: Area Link: Sub Area: Sub Area Link: Document Type: Correspondence Date Completed: 8/20/2015 Comments: This letter was sent to the property owner via certified mail.	
					Title: Closure Plan Title Link: http://www.envirostor.dtsc.ca.gov/public/final_documents2?global_id=71003321&doc_id=60267829 Area Name: Area Link: Sub Area: Sub Area Link: Document Type: Other Report Date Completed: 10/22/2002 Comments: Closure plan for regulated units.	
					Title: Soil Vapor and Groundwater Investigation Report Title Link: http://www.envirostor.dtsc.ca.gov/public/final_documents2?global_id=71003321&doc_id=60304485	

Map Key	Number of Records	Direction	Distance (mi/ft)	Elev/Diff (ft)	Site	DB
Area Name: Area Link: Sub Area: Sub Area Link: Document Type: Preliminary Endangerment Assessment Report Date Completed: 3/10/2014 Comments: Report provides results of soil vapor and groundwater investigation conducted at the Site. The report concludes that a Land Use Covenant should be place on the property because contamination remains above unrestricted beneficial use.						
Title: 2018 Annual Land Use Covenant Monitoring Report Title Link: http://www.envirostor.dtsc.ca.gov/public/final_documents2?global_id=71003321&doc_id=60441436 Area Name: Area Link: Sub Area: Sub Area Link: Document Type: Land Use Restriction Monitoring Report Date Completed: 6/12/2019 Comments: Based on the information provided in the Report, the Site is compliance with the restrictions and requirements of the Land Use Covenant.						
Title: Corrective Action Consent Agreement Title Link: http://www.envirostor.dtsc.ca.gov/public/final_documents2?global_id=71003321&enforcement_id=60257921 Area Name: Area Link: Sub Area: Sub Area Link: Document Type: Consent Agreement Date Completed: 5/27/2003 Comments: Corrective Action Consent Agreement SRPD 02/03 SCC-4283 between DTSC and Electro-Forming Company, Inc., a California Corporation (Respondent).						
Title: Annual Land Use Covenant Monitoring Report Title Link: http://www.envirostor.dtsc.ca.gov/public/final_documents2?global_id=71003321&doc_id=60388928 Area Name: Area Link: Sub Area: Sub Area Link: Document Type: Land Use Restriction Monitoring Report Date Completed: 3/22/2016 Comments: DTSC has approved the annual land use covenant monitoring report. The cap remains in place at the site.						
Title: 2018 Annual Oversight Cost Estimate Title Link: http://www.envirostor.dtsc.ca.gov/public/final_documents2?global_id=71003321&enforcement_id=60441440 Area Name: Area Link: Sub Area: Sub Area Link: Document Type: Annual Oversight Cost Estimate Date Completed: 9/25/2018 Comments: Estimated DTSC oversight cost of \$4,957 is based on the operation and maintenance activities that are expected to occur at the Site during fiscal year 18/19.						

50	1 of 3	NNW	0.34 / 1,772.81	13.18 / 4	FORENSIC ANALYTICAL SCIENCES INC 3777 DEPOT RD STE 408 HAYWARD CA 94545	ECHO
FRS ID:		110011658811	Facility Latitude:		37.63785	
Fac EPA Region:		09	Facility Longitude:		-122.13537	
Facility County:		ALAMEDA				
<u>Facility Details</u>						
Major Facility?:			Air?:		N	
Active/Operating?:		Y	NPDES?:		N	
Compliance Status:		No Violation Identified	SDWIS?:		N	

Map Key	Number of Records	Direction	Distance (mi/ft)	Elev/Diff (ft)	Site	DB
Signif Non Compl?:	N				RCRA?:	Y
Programs with SNC:	0				TRI?:	N
Qtrs with NC:	0				GHG?:	N
3Yr Compliance Hist:					SIC Codes:	
Formal Action Count:	0				NAICS Codes:	54194
Last Formal Action:					FIPS Code:	06001
Last EPA Formal Act:					Indian/Tribal?:	N
Last State Formal Act:					Federal ?:	
Informal Count:	0				Federal Agency:	
Last Informal Action:					Chesapeake Bay?:	
Last EPA Informal A:					NAA?:	Y
Last State Informal A:					Coordinate Method:	ADDRESS MATCHING-HOUSE NUMBER
Total Penalties:	0				Reference Point:	CENTER OF A FACILITY OR STATION
Penalty Count:					Accuracy (Meters):	30
Date of Last Penalty:					Inspection Count:	0
Last Penalty Amount:					Last Inspection:	
myRTK Universe:	NNN				Last EPA Inspection:	
Dschg Impair Water?:					Last State Inspection:	
EJ Screen 80%:	Y				Days Last Inspection:	
DFR URL:		http://echo.epa.gov/detailed-facility-report?fid=110011658811				

Resource Conservation and Recovery Act (RCRA)

RCRA ID(s):	CAL000322259	Penalties:	
Permit Types:	Transporter	Last Penalty Date:	
RCRA NAICS:	54194	Last Penalty Amt:	
Inspection Count:		Qtrs with NC:	0
Informal Count:		Compliance Status:	No Violation Identified
Formal Action Cnt:		SNC ?:	N
Days since Last Evaluation:			
Date of Last Formal Action:			
3Yr Compl Qtrs History:			

Facility Details - Data Download

Compliance Status:	No Violation Identified	Federal Agency Nam:	
SNC ?:	N	SIC Codes:	
Qtrs in NC:	0	NAICS Codes:	54194
Formal Action Cnt:	0	NAA?:	Y
Last Formal Action:		NAA Pollutants:	OZONE; Particulate Matter; Carbon Monoxide;
Informal Count:	0	EJ Screen 80%:	3
Total Penalties:	0	Indian/Tribal?:	N
Penalty Count:		Indian/Spatial?:	N
Dt of Last Penalty:		Tile Proxmty NPDES:	94.5
Last Penalty Amt:		Tile Proximity NPL:	76
Inspection Count:	0	Tile Proximity RMP:	89.1
Dt of Last Inspect:		Tile Proximity TSDF:	91.8
RMP ID(s):		Tile O3:	72.2
EIS ID(s):		Tile PM:	74.4
EPCRA Inspctns 5Yr:		Tile PCT Pre 1960:	74.7
FIFRA Inspctns 5Yr:		Tile DPM:	75.6
Federal?:			
Days since Last Inspection:			
NAA Categories:	8-HOUR OZONE(1997);8-HOUR OZONE(2008); 8-HOUR OZONE(2015); PM-2.5 (2006); Carbon Monoxide (1971);		
DFR URL:	https://echo.epa.gov/detailed-facility-report?fid=110011658811		

50	2 of 3	NNW	0.34 / 1,772.81	13.18 / 4	LEVEL 3 COMMUNICATIONS, LLC 3777 DEPOT RDNA #414 HAYWARD CA 94545	ECHO
FRS ID:	110065844590	Facility Latitude:	37.63807			
Fac EPA Region:	09	Facility Longitude:	-122.13539			
Facility County:	ALAMEDA					

Map Key	Number of Records	Direction	Distance (mi/ft)	Elev/Diff (ft)	Site	DB
---------	-------------------	-----------	------------------	----------------	------	----

Facility Details - Data Download

Compliance Status:		Federal Agency Nam:	
SNC ?:	N	SIC Codes:	
Qtrs in NC:		NAICS Codes:	517311
Formal Action Cnt:	0	NAA?:	Y
Last Formal Action:		NAA Pollutants:	OZONE; Particulate Matter; Carbon Monoxide;
Informal Count:	0	EJ Screen 80%:	3
Total Penalties:	0	Indian/Tribal?:	N
Penalty Count:		Indian/Spatial?:	N
Dt of Last Penalty:		Tile Proxmty NPDES:	94.5
Last Penalty Amt:		Tile Proximity NPL:	76
Inspection Count:	0	Tile Proximity RMP:	89.1
Dt of Last Inspect:		Tile Proxmty TSDF:	91.8
RMP ID(s):		Tile O3:	72.2
EIS ID(s):	18133011	Tile PM:	74.4
EPCRA Inspctns 5Yr:		Tile PCT Pre 1960:	74.7
FIFRA Inspctns 5Yr:		Tile DPM:	75.6
Federal?:			
Days since Last Inspection:			
NAA Categories:	8-HOUR OZONE(1997);8-HOUR OZONE(2008); 8-HOUR OZONE(2015); PM-2.5 (2006); Carbon Monoxide (1971);		
DFR URL:	https://echo.epa.gov/detailed-facility-report?fid=110065844590		

50

3 of 3

NNW

0.34 /
1,772.81

13.18 /
4

**FORENSIC ANALYTICAL
3777 DEPOT RD SUITE 406
HAYWARD CA 94545**

ECHO

FRS ID:	110070443489	Facility Latitude:	37.633614
Fac EPA Region:	09	Facility Longitude:	-122.111086
Facility County:	ALAMEDA		

Facility Details

Major Facility?:		Air?:	N
Active/Operating?:	Y	NPDES?:	N
Compliance Status:	No Violation Identified	SDWIS?:	N
Signif Non Compl?:	N	RCRA?:	Y
Programs with SNC:	0	TRI?:	N
Qtrs with NC:	0	GHG?:	N
3Yr Compliance Hist:		SIC Codes:	
Formal Action Count:	0	NAICS Codes:	54138 5413
Last Formal Action:		FIPS Code:	06001
Last EPA Formal Act:		Indian/Tribal?:	N
Last State Formal Act:		Federal ?:	
Informal Count:	0	Federal Agency:	
Last Informal Action:		Chesapeake Bay?:	
Last EPA Informal A:		NAA?:	
Last State Informal A:		Coordinate Method:	Zip Code Centroid
Total Penalties:	0	Reference Point:	
Penalty Count:		Accuracy (Meters):	10000
Date of Last Penalty:		Inspection Count:	0
Last Penalty Amount:		Last Inspection:	
myRTK Universe:	NNN	Last EPA Inspection:	
Dschg Impair Water?:		Last State Inspection:	
EJ Screen 80%:	N	Days Last Inspection:	
DFR URL:	http://echo.epa.gov/detailed-facility-report?fid=110070443489		

Resource Conservation and Recovery Act (RCRA)

RCRA ID(s):	CAL000022621	Penalties:	
Permit Types:	Transporter	Last Penalty Date:	
RCRA NAICS:	5413 54138	Last Penalty Amt:	
Inspection Count:		Qtrs with NC:	0
Informal Count:		Compliance Status:	No Violation Identified

Map Key	Number of Records	Direction	Distance (mi/ft)	Elev/Diff (ft)	Site	DB
---------	-------------------	-----------	------------------	----------------	------	----

Formal Action Cnt: SNC ?: N
 Days since Last Evaluation:
 Date of Last Formal Action:
 3Yr Compl Qtrs History: _____

Facility Details - Data Download

Compliance Status:	No Violation Identified	Federal Agency Nam:	
SNC ?:	N	SIC Codes:	
Qtrs in NC:	0	NAICS Codes:	5413 54138
Formal Action Cnt:	0	NAA ?:	
Last Formal Action:		NAA Pollutants:	
Informal Count:	0	EJ Screen 80%:	
Total Penalties:	0	Indian/Tribal?:	N
Penalty Count:		Indian/Spatial?:	N
Dt of Last Penalty:		Tile Proxmty NPDES:	
Last Penalty Amt:		Tile Proximity NPL:	
Inspection Count:	0	Tile Proximity RMP:	
Dt of Last Inspect:		Tile Proximty TSDF:	
RMP ID(s):		Tile O3:	
EIS ID(s):		Tile PM:	
EPCRA Inspctns 5Yr:		Tile PCT Pre 1960:	
FIFRA Inspctns 5Yr:		Tile DPM:	
Federal?:			
Days since Last Inspection:			
NAA Categories:			
DFR URL:	https://echo.epa.gov/detailed-facility-report?fid=110070443489		

51	1 of 2	ENE	0.34 / 1,774.10	19.91 / 11	HAYWARD SIGN FACTORY 3210 DIABLO AVE HAYWARD CA 94545	LUST
--------------------	--------	-----	--------------------	---------------	---	------

Global ID:	T0600101920	County:	ALAMEDA
Status:	COMPLETED - CASE CLOSED	Latitude:	37.6357371
Status Date:	7/11/1995	Longitude:	-122.1249529
Case Type:	LUST CLEANUP SITE		
Date Source:	LUST Cleanup Sites from GeoTracker Search; LUST Cleanup Sites from GeoTracker Cleanup Sites Data Download		

LUST Cleanup Sites from GeoTracker Cleanup Sites Data Download - Facilities Detail

RB Case No:	01-2089	Potential COC:	Gasoline
Local Case No:	01-2089	How Discovered:	Tank Closure
Begin Date:	7/6/1995	Stop Method:	
Lead Agency:	HAYWARD, CITY OF	Stop Description:	
Local Agency:	HAYWARD, CITY OF	Case Worker:	DMG
CUF Case:	NO	File Location:	
Potential Media of Concern:	Other Groundwater (uses other than drinking water)		
How Discovered Description:			
Calwater Watershed Name:	South Bay - East Bay Cities (204.20)		
DWR GW Subbasin Name:	Santa Clara Valley - East Bay Plain (2-009.04)		
Disadvantaged Community:			
Site History:			

Regulatory Activity

Action Type:	Other
Date :	7/6/1995
Action:	Leak Reported
Action Type:	Other
Date :	7/6/1995
Action:	Leak Discovery

Map Key	Number of Records	Direction	Distance (mi/ft)	Elev/Diff (ft)	Site	DB
---------	-------------------	-----------	------------------	----------------	------	----

Action Type: Other
Date : 7/6/1995
Action: Leak Stopped

Regulatory Contacts

Contact Type:	Regional Board Caseworker	Address:	1515 CLAY ST SUITE 1400
Contact Name:	Regional Water Board	Email:	
City:	OAKLAND	Phone No:	
Organization Name:	SAN FRANCISCO BAY RWQCB (REGION 2)		
Contact Type:	Local Agency Caseworker	Address:	777 B STREET
Contact Name:	DANILO M. GALANG	Email:	danny.galang@hayward-ca.gov
City:	HAYWARD	Phone No:	
Organization Name:	HAYWARD, CITY OF		

Status History

Status:	Completed - Case Closed
Status Date:	7/11/1995
Status:	Open - Site Assessment
Status Date:	7/6/1995
Status:	Open - Case Begin Date
Status Date:	7/6/1995

LUST Sites from GeoTracker Search - Regulatory Profile (as of Feb 24, 2020)

Site Facility Name:	HAYWARD SIGN FACTORY	Potential COC:	GASOLINE
Site Facility Type:	LUST CLEANUP SITE	Facility Type:	
Cleanup Status:	COMPLETED - CASE CLOSED	Composting Method:	
Project Status:		Address:	3210 DIABLO AVE
WDR Place Type:		City:	HAYWARD
WDR File:		Zip:	94545
WDR Order:		County:	ALAMEDA
CUF Priority Assig:		CUF Claim:	
CUF Amount Paid:			
File Location:			
Designated Beneficial Use:	MUN, AGR, IND, PROC		
Project Oversight Agencies:			
Report Link:	https://geotracker.waterboards.ca.gov/profile_report?global_id=T0600101920		
Cleanup Status Detail:	COMPLETED - CASE CLOSED AS OF 7/11/1995		
Cleanup History Link:	https://geotracker.waterboards.ca.gov/profile_report_include?global_id=T0600101920&tabname=regulatoryhistory		
Potential Media of Concern:	OTHER GROUNDWATER (USES OTHER THAN DRINKING WATER)		
User Defined Beneficial Use:			
DWR GW Sub Basin:	Santa Clara Valley - East Bay Plain (2-009.04)		
Calwater Watershed Name:	South Bay - East Bay Cities (204.20)		
Post Closure Site Management:			
Future Land Use:			
Cleanup Oversight Agencies:	HAYWARD, CITY OF (LEAD) - CASE #: 01-2089 CASEWORKER: DANILO M. GALANG SAN FRANCISCO BAY RWQCB (REGION 2) - CASE #: 01-2089 CASEWORKER: Regional Water Board		
Gndwater Monitoring Freque:			
Designated Beneficial Use	Municipal and Domestic Supply, Agricultural Supply, Industrial Service Supply, Industrial Process Supply		
Desc:			
Site History:			

No site history available

LUST Sites from GeoTracker Search - Cleanup Status History (as of Feb 24, 2020)

Status:	Completed - Case Closed
---------	-------------------------

Map Key	Number of Records	Direction	Distance (mi/ft)	Elev/Diff (ft)	Site	DB
---------	-------------------	-----------	------------------	----------------	------	----

Date : 7/11/1995

Status: Open - Site Assessment
Date : 7/6/1995

Status: Open - Case Begin Date
Date : 7/6/1995

LUST Sites from GeoTracker Search - Regulatory Activities (as of Feb 24, 2020)

Action Type: Leak Action
Action Date: 7/6/1995
Received Issue Date:
Action: Leak Discovery
Doc Link:
Title Description Comments:

Action Type: Leak Action
Action Date: 7/6/1995
Received Issue Date:
Action: Leak Stopped
Doc Link:
Title Description Comments:

Action Type: Leak Action
Action Date: 7/6/1995
Received Issue Date:
Action: Leak Reported
Doc Link:
Title Description Comments:

51	2 of 2	ENE	0.34 / 1,774.10	19.91 / 11	HAYWARD SIGN FACTORY 3210 DIABLO AVE HAYWARD CA 94545	ECHO
--------------------	--------	-----	--------------------	---------------	---	------

FRS ID:	110065217296	Facility Latitude:	37.63574
Fac EPA Region:	09	Facility Longitude:	-122.12484
Facility County:	ALAMEDA		

Facility Details - Data Download

Compliance Status:		Federal Agency Nam:	
SNC ?:	N	SIC Codes:	
Qtrs in NC:		NAICS Codes:	
Formal Action Cnt:	0	NAA?:	Y
Last Formal Action:		NAA Pollutants:	OZONE; Particulate Matter; Carbon Monoxide;
Informal Count:	0	EJ Screen 80%:	3
Total Penalties:	0	Indian/Tribal?:	N
Penalty Count:		Indian/Spatial?:	N
Dt of Last Penalty:		Tile Proxmty NPDES:	94.5
Last Penalty Amt:		Tile Proximity NPL:	76
Inspection Count:	0	Tile Proximity RMP:	89.1
Dt of Last Inspect:		Tile Proximity TSDF:	91.8
RMP ID(s):		Tile O3:	72.2
EIS ID(s):		Tile PM:	74.4
EPCRA Inspctns 5Yr:		Tile PCT Pre 1960:	74.7
FIFRA Inspctns 5Yr:		Tile DPM:	75.6
Federal?:			
Days since Last Inspection:			
NAA Categories:	8-HOUR OZONE(1997);8-HOUR OZONE(2008); 8-HOUR OZONE(2015); PM-2.5 (2006); Carbon Monoxide (1971);		
DFR URL:	https://echo.epa.gov/detailed-facility-report?fid=110065217296		

Map Key	Number of Records	Direction	Distance (mi/ft)	Elev/Diff (ft)	Site	DB
52	1 of 5	NNW	0.34 / 1,774.59	11.36 / 2	J&M INC 3826 DEPOT HAYWARD CA 94545	LUST

Global ID: T0600100741
Status: COMPLETED - CASE CLOSED
Status Date: 12/5/1996
Case Type: LUST CLEANUP SITE
Date Source: LUST Cleanup Sites from GeoTracker Search; LUST Cleanup Sites from GeoTracker Cleanup Sites Data Download

County: ALAMEDA
Latitude: 37.636852
Longitude: -122.133417

LUST Cleanup Sites from GeoTracker Cleanup Sites Data Download - Facilities Detail

RB Case No: 01-0805
Local Case No: RO0001020
Begin Date: 8/20/1990
Lead Agency: ALAMEDA COUNTY LOP
Local Agency:
CUF Case: NO

Potential COC: Diesel
How Discovered: Other Means
Stop Method: Other Means
Stop Description:
Case Worker:
File Location: All Files are on GeoTracker or in the Local Agency Database

Potential Media of Concern: Other Groundwater (uses other than drinking water)
How Discovered Description:
Calwater Watershed Name: South Bay - East Bay Cities (204.20)
DWR GW Subbasin Name: Santa Clara Valley - East Bay Plain (2-009.04)
Disadvantaged Community:
Site History:

Regulatory Activity

Action Type: REMEDIATION
Date : 7/25/1994
Action: Excavation

Action Type: Other
Date : 8/20/1990
Action: Leak Reported

Regulatory Contacts

Contact Type: Regional Board Caseworker
Contact Name: Regional Water Board
City: OAKLAND
Organization Name: SAN FRANCISCO BAY RWQCB (REGION 2)

Address: 1515 CLAY ST SUITE 1400
Email:
Phone No:

Status History

Status: Completed - Case Closed
Status Date: 12/5/1996

Status: Open - Case Begin Date
Status Date: 8/20/1990

LUST Sites from GeoTracker Search - Regulatory Profile (as of Feb 24, 2020)

Site Facility Name: J&M INC
Site Facility Type: LUST CLEANUP SITE
Cleanup Status: COMPLETED - CASE CLOSED
Project Status:
WDR Place Type:
WDR File:
WDR Order:

Potential COC: DIESEL
Facility Type:
Composting Method:
Address: 3826 DEPOT
City: HAYWARD
Zip: 94545
County: ALAMEDA

Map Key	Number of Records	Direction	Distance (mi/ft)	Elev/Diff (ft)	Site	DB
<div><div>CUF Priority Assig: CUF Amount Paid: File Location: Designated Beneficial Use: Project Oversight Agencies: Report Link: Cleanup Status Detail: Cleanup History Link: Potential Media of Concern: User Defined Beneficial Use: DWR GW Sub Basin: Calwater Watershed Name: Post Closure Site Management: Future Land Use: Cleanup Oversight Agencies: Gndwater Monitoring Freque: Designated Beneficial Use Desc: Site History: No site history available</div><div>CUF Claim: ALL FILES ARE ON GEOTRACKER OR IN THE LOCAL AGENCY DATABASE MUN, AGR, IND, PROC https://geotracker.waterboards.ca.gov/profile_report?global_id=T0600100741 COMPLETED - CASE CLOSED AS OF 12/5/1996 https://geotracker.waterboards.ca.gov/profile_report_include?global_id=T0600100741&tabname=regulatoryhistory OTHER GROUNDWATER (USES OTHER THAN DRINKING WATER) Santa Clara Valley - East Bay Plain (2-009.04) South Bay - East Bay Cities (204.20) ALAMEDA COUNTY LOP (LEAD) - CASE #: RO0001020 SAN FRANCISCO BAY RWQCB (REGION 2) - CASE #: 01-0805 CASEWORKER: Regional Water Board Municipal and Domestic Supply, Agricultural Supply, Industrial Service Supply, Industrial Process Supply</div></div>						
<u>LUST Sites from GeoTracker Search - Cleanup Status History (as of Feb 24, 2020)</u>						
Status: Date :	Completed - Case Closed 12/5/1996					
Status: Date :	Open - Case Begin Date 8/20/1990					
<u>LUST Sites from GeoTracker Search - Cleanup Action Report (as of Feb 24, 2020)</u>						
Action Type: Phase: Contaminant Mass Removed: Description:	EXCAVATION			Begin Date: End Date:	7/25/1994 7/25/1994	
<u>LUST Sites from GeoTracker Search - Regulatory Activities (as of Feb 24, 2020)</u>						
Action Type: Action Date: Received Issue Date: Action: Doc Link: Title Description Comments:	Cleanup Action 7/25/1994 Excavation 					
Action Type: Action Date: Received Issue Date: Action: Doc Link: Title Description Comments:	Leak Action 8/20/1990 Leak Reported 					
52	2 of 5	NNW	0.34 / 1,774.59	11.36 / 2	J&M INC 3826 DEPOT RD Hayward CA 94545	ALAMEDA LOP
Record ID: Alt Record ID: Program:	RO0001020 SD0001020 LUST					

Map Key	Number of Records	Direction	Distance (mi/ft)	Elev/Diff (ft)	Site	DB
---------	-------------------	-----------	------------------	----------------	------	----

Release Type:	UST
Site Contact:	LEECH, AMY
RP Identification Date:	6/14/1993 12:00:00 AM
GIS Latitude:	37.6377924049
GIS Longitude:	-122.1336334918
Data Source:	Local Oversight Program Detailed Inventory; Local Oversight Program Inventory

--Details--

Program Element:	5602
Status:	9
Status Desc:	Case closed
Substance:	12034
Org Name:	J & M INC
Description 1:	Case Closed
Description 2:	Property/Fee Title Owner
Description 3:	Diesel fuel oil and additives, Nos.1-D, 2-D, 2-4
Description 4:	RP Identified & Solvent
Description 5:	Other Groundwater affected (uses other than drinking water)
Description 6:	Substance released from Underground Storage Tank System

Program Element:	5602
Status:	9
Status Desc:	Case closed
Substance:	12034
Org Name:	ALAMEDA COUNTY LOP
Description 1:	Case Closed
Description 2:	Not Applicable
Description 3:	Diesel fuel oil and additives, Nos.1-D, 2-D, 2-4
Description 4:	RP Identified & Solvent
Description 5:	Other Groundwater affected (uses other than drinking water)
Description 6:	Substance released from Underground Storage Tank System

52	3 of 5	NNW	0.34 / 1,774.59	11.36 / 2	GOLDEN BAY CONSTRUCTIONNA INC. - OFFICE 3826 DEPOT RD HAYWARD CA 94545	ECHO
--------------------	--------	-----	--------------------	--------------	---	------

FRS ID:	110065031897	Facility Latitude:	37.63685
Fac EPA Region:	09	Facility Longitude:	-122.13342
Facility County:	ALAMEDA		

Facility Details - Data Download

Compliance Status:		Federal Agency Nam:	
SNC ?:	N	SIC Codes:	
Qtrs in NC:		NAICS Codes:	
Formal Action Cnt:	0	NAA?:	Y
Last Formal Action:		NAA Pollutants:	OZONE; Particulate Matter; Carbon Monoxide;
Informal Count:	0	EJ Screen 80%:	3
Total Penalties:	0	Indian/Tribal?:	N
Penalty Count:		Indian/Spatial?:	N
Dt of Last Penalty:		Tile Proxmtly NPDES:	94.5
Last Penalty Amt:		Tile Proximity NPL:	76
Inspection Count:	0	Tile Proximity RMP:	89.1
Dt of Last Inspect:		Tile Proximity TSDF:	91.8
RMP ID(s):		Tile O3:	72.2
EIS ID(s):		Tile PM:	74.4
EPCRA Inspctns 5Yr:		Tile PCT Pre 1960:	74.7
FIFRA Inspctns 5Yr:		Tile DPM:	75.6
Federal?:			
Days since Last Inspection:			
NAA Categories:	8-HOUR OZONE(1997);8-HOUR OZONE(2008); 8-HOUR OZONE(2015); PM-2.5 (2006); Carbon Monoxide (1971);		
DFR URL:	https://echo.epa.gov/detailed-facility-report?fid=110065031897		

Map Key	Number of Records	Direction	Distance (mi/ft)	Elev/Diff (ft)	Site	DB
52	4 of 5	NNW	0.34 / 1,774.59	11.36 / 2	J&M INC 3826 DEPOT HAYWARD CA 94545	ECHO

FRS ID: 110065205183
Fac EPA Region: 09
Facility County: ALAMEDA
Facility Latitude: 37.63685
Facility Longitude: -122.13342

Facility Details - Data Download

Compliance Status:		Federal Agency Nam:	
SNC ?:	N	SIC Codes:	
Qtrs in NC:		NAICS Codes:	
Formal Action Cnt:	0	NAA?:	Y
Last Formal Action:		NAA Pollutants:	OZONE; Particulate Matter; Carbon Monoxide;
Informal Count:	0	EJ Screen 80%:	3
Total Penalties:	0	Indian/Tribal?:	N
Penalty Count:		Indian/Spatial?:	N
Dt of Last Penalty:		Tile Proxmty NPDES:	94.5
Last Penalty Amt:		Tile Proximity NPL:	76
Inspection Count:	0	Tile Proximity RMP:	89.1
Dt of Last Inspect:		Tile Proxmty TSDF:	91.8
RMP ID(s):		Tile O3:	72.2
EIS ID(s):		Tile PM:	74.4
EPCRA Inspctns 5Yr:		Tile PCT Pre 1960:	74.7
FIFRA Inspctns 5Yr:		Tile DPM:	75.6
Federal?:			
Days since Last Inspection:			
NAA Categories:	8-HOUR OZONE(1997);8-HOUR OZONE(2008); 8-HOUR OZONE(2015); PM-2.5 (2006); Carbon Monoxide (1971);		
DFR URL:	https://echo.epa.gov/detailed-facility-report?fid=110065205183		

52	5 of 5	NNW	0.34 / 1,774.59	11.36 / 2	GOLDEN BAY CONSTRUCTION INC 3826 DEPOT RD HAYWARD CA 94545	ECHO
--------------------	--------	-----	-----------------	-----------	---	------

FRS ID: 110070469422
Fac EPA Region: 09
Facility County: ALAMEDA
Facility Latitude: 37.633614
Facility Longitude: -122.111086

Facility Details

Major Facility?:		Air?:	N
Active/Operating?:	Y	NPDES?:	N
Compliance Status:	No Violation Identified	SDWIS?:	N
Signif Non Compl?:	N	RCRA?:	Y
Programs with SNC:	0	TRI?:	N
Qtrs with NC:	0	GHG?:	N
3Yr Compliance Hist:		SIC Codes:	
Formal Action Count:	0	NAICS Codes:	23411
Last Formal Action:		FIPS Code:	06001
Last EPA Formal Act:		Indian/Tribal?:	N
Last State Formal Act:		Federal ?:	
Informal Count:	0	Federal Agency:	
Last Informal Action:		Chesapeake Bay?:	
Last EPA Informal A:		NAA?:	
Last State Informal A:		Coordinate Method:	Zip Code Centroid
Total Penalties:	0	Reference Point:	
Penalty Count:		Accuracy (Meters):	10000
Date of Last Penalty:		Inspection Count:	0
Last Penalty Amount:		Last Inspection:	
myRTK Universe:	NNN	Last EPA Inspection:	
Dschg Impair Water?:		Last State Inspection:	
EJ Screen 80%:	N	Days Last Inspection:	

Map Key	Number of Records	Direction	Distance (mi/ft)	Elev/Diff (ft)	Site	DB
---------	-------------------	-----------	------------------	----------------	------	----

DFR URL: <http://echo.epa.gov/detailed-facility-report?fid=110070469422>

Resource Conservation and Recovery Act (RCRA)

RCRA ID(s):	CAL000309763	Penalties:	
Permit Types:	Transporter	Last Penalty Date:	
RCRA NAICS:	23411	Last Penalty Amt:	
Inspection Count:		Qtrs with NC:	0
Informal Count:		Compliance Status:	No Violation Identified
Formal Action Cnt:		SNC ?:	N
Days since Last Evaluation:			
Date of Last Formal Action:			
3Yr Compl Qtrs History:			

Facility Details - Data Download

Compliance Status:	No Violation Identified	Federal Agency Nam:	
SNC ?:	N	SIC Codes:	
Qtrs in NC:	0	NAICS Codes:	23411
Formal Action Cnt:	0	NAA ?:	
Last Formal Action:		NAA Pollutants:	
Informal Count:	0	EJ Screen 80%:	
Total Penalties:	0	Indian/Tribal?:	N
Penalty Count:		Indian/Spatial?:	N
Dt of Last Penalty:		Tile Proxmty NPDES:	
Last Penalty Amt:		Tile Proximity NPL:	
Inspection Count:	0	Tile Proximity RMP:	
Dt of Last Inspect:		Tile Proximity TSDF:	
RMP ID(s):		Tile O3:	
EIS ID(s):		Tile PM:	
EPCRA Inspctns 5Yr:		Tile PCT Pre 1960:	
FIFRA Inspctns 5Yr:		Tile DPM:	
Federal?:			
Days since Last Inspection:			
NAA Categories:			
DFR URL:	https://echo.epa.gov/detailed-facility-report?fid=110070469422		

53	1 of 1	E	0.34 / 1,786.93	18.34 / 9	VANIER TRUCKING 3453 ENTERPRISE AVE HAYWARD CA 94545	LUST
--------------------	--------	---	--------------------	--------------	--	------

Global ID:	T0600102040	County:	ALAMEDA
Status:	COMPLETED - CASE CLOSED	Latitude:	37.633299
Status Date:	5/7/1997	Longitude:	-122.1239094
Case Type:	LUST CLEANUP SITE		
Date Source:	LUST Cleanup Sites from GeoTracker Search; LUST Cleanup Sites from GeoTracker Cleanup Sites Data Download		

LUST Cleanup Sites from GeoTracker Cleanup Sites Data Download - Facilities Detail

RB Case No:	01-2222	Potential COC:	Diesel
Local Case No:	01-2222	How Discovered:	Tank Closure
Begin Date:	4/29/1996	Stop Method:	Close and Remove Tank
Lead Agency:	HAYWARD, CITY OF	Stop Description:	Removed USTs
Local Agency:	HAYWARD, CITY OF	Case Worker:	DMG
CUF Case:	NO	File Location:	
Potential Media of Concern:	Other Groundwater (uses other than drinking water)		
How Discovered Description:	Contaminated soil and groundwater found in excavation during tank removal.		
Calwater Watershed Name:	South Bay - East Bay Cities (204.20)		
DWR GW Subbasin Name:	Santa Clara Valley - East Bay Plain (2-009.04)		
Disadvantaged Community:			
Site History:			

Map Key	Number of Records	Direction	Distance (mi/ft)	Elev/Diff (ft)	Site	DB
---------	----------------------	-----------	---------------------	-------------------	------	----

Regulatory Activity

Action Type:	Other
Date :	4/29/1997
Action:	Leak Reported
Action Type:	ENFORCEMENT
Date :	4/29/1997
Action:	Closure/No Further Action Letter
Action Type:	Other
Date :	9/17/1993
Action:	Leak Discovery
Action Type:	Other
Date :	9/17/1993
Action:	Leak Stopped

Regulatory Contacts

Contact Type:	Regional Board Caseworker	Address:	1515 CLAY ST SUITE 1400
Contact Name:	Regional Water Board	Email:	
City:	OAKLAND	Phone No:	
Organization Name:	SAN FRANCISCO BAY RWQCB (REGION 2)		
Contact Type:	Local Agency Caseworker	Address:	777 B STREET
Contact Name:	DANILO M. GALANG	Email:	danny.galang@hayward-ca.gov
City:	HAYWARD	Phone No:	
Organization Name:	HAYWARD, CITY OF		

Status History

Status:	Completed - Case Closed
Status Date:	5/7/1997
Status:	Open - Site Assessment
Status Date:	4/29/1997
Status:	Open - Case Begin Date
Status Date:	4/29/1996

LUST Sites from GeoTracker Search - Regulatory Profile (as of Feb 24, 2020)

Site Facility Name:	VANIER TRUCKING	Potential COC:	DIESEL
Site Facility Type:	LUST CLEANUP SITE	Facility Type:	
Cleanup Status:	COMPLETED - CASE CLOSED	Composting Method:	
Project Status:		Address:	3453 ENTERPRISE AVE
WDR Place Type:		City:	HAYWARD
WDR File:		Zip:	94545
WDR Order:		County:	ALAMEDA
CUF Priority Assig:		CUF Claim:	
CUF Amount Paid:			
File Location:			
Designated Beneficial Use:	MUN, AGR, IND, PROC		
Project Oversight Agencies:			
Report Link:	https://geotracker.waterboards.ca.gov/profile_report?global_id=T0600102040		
Cleanup Status Detail:	COMPLETED - CASE CLOSED AS OF 5/7/1997		
Cleanup History Link:	https://geotracker.waterboards.ca.gov/profile_report_include?global_id=T0600102040&tabname=regulatoryhistory		
Potential Media of Concern:	OTHER GROUNDWATER (USES OTHER THAN DRINKING WATER)		
User Defined Beneficial Use:			
DWR GW Sub Basin:	Santa Clara Valley - East Bay Plain (2-009.04)		
Calwater Watershed Name:	South Bay - East Bay Cities (204.20)		
Post Closure Site Management:			
Future Land Use:			
Cleanup Oversight Agencies:	HAYWARD, CITY OF (LEAD) - CASE #: 01-2222		

Map Key	Number of Records	Direction	Distance (mi/ft)	Elev/Diff (ft)	Site	DB
---------	-------------------	-----------	------------------	----------------	------	----

Gndwater Monitoring Freque:
Designated Beneficial Use
Desc:
Site History:

CASEWORKER: DANILO M. GALANG
SAN FRANCISCO BAY RWQCB (REGION 2) - CASE #: 01-2222
CASEWORKER: Regional Water Board

Municipal and Domestic Supply, Agricultural Supply, Industrial Service Supply, Industrial Process Supply

No site history available

LUST Sites from GeoTracker Search - Cleanup Status History (as of Feb 24, 2020)

Status: Completed - Case Closed
Date : 5/7/1997

Status: Open - Site Assessment
Date : 4/29/1997

Status: Open - Case Begin Date
Date : 4/29/1996

LUST Sites from GeoTracker Search - Regulatory Activities (as of Feb 24, 2020)

Action Type: Other Regulatory Actions
Action Date: 4/29/1997
Received Issue Date: 4/29/1997
Action: Closure/No Further Action Letter
Doc Link: https://geotracker.waterboards.ca.gov/view_documents?global_id=T0600102040&enforcement_id=6061252&temptable=ENFORCEMENT

Title Description Comments:

Closure Letter for Vanier Excavating Company, 3453 Enterprise Avenue, Hayward

Action Type: Leak Action
Action Date: 4/29/1997
Received Issue Date:
Action: Leak Reported
Doc Link:
Title Description Comments:

Action Type: Leak Action
Action Date: 9/17/1993
Received Issue Date:
Action: Leak Discovery
Doc Link:
Title Description Comments:

Action Type: Leak Action
Action Date: 9/17/1993
Received Issue Date:
Action: Leak Stopped
Doc Link:
Title Description Comments:

LUST Sites from GeoTracker Search - Documents (as of Feb 24, 2020)

Document Type: Site Documents
Document Date: 4/29/1997
Type: CLOSURE/NO FURTHER ACTION LETTER
Title: CLOSURE LETTER FOR VANIER EXCAVATING COMPANY, 3453 ENTERPRISE AVENUE, HAYWARD
Title Link: https://geotracker.waterboards.ca.gov/view_documents?global_id=T0600102040&enforcement_id=6061252

Size :
Submitted By: CHERIE MCCAULOU (REGULATOR)
Submitted:

Map Key	Number of Records	Direction	Distance (mi/ft)	Elev/Diff (ft)	Site	DB
54	1 of 3	NNE	0.34 / 1,796.56	15.05 / 6	HAYWARD RV STORAGE 3636 DEPOT RD HAYWARD CA 94541	CLEANUP SITES

Global ID: T06019716876
Status: OPEN - SITE ASSESSMENT
Status Date: 1/1/1965
Longitude: -122.129648
Data Source: Cleanup Program Sites from GeoTracker Search; Cleanup Sites from GeoTracker Cleanup Sites Data Download

Site Facility Type: CLEANUP PROGRAM SITE
County: ALAMEDA
Latitude: 37.636807

Cleanup Sites from GeoTracker Cleanup Sites Data Download - Facilities Detail

RB Case No: NA
Local Case No: RO0002629
Begin Date:

CUF Case: NO
Case Worker: DY
File Location: All Files are on GeoTracker or in the Local Agency Database

Stop Method: Other Means
Lead Agency: ALAMEDA COUNTY LOP
Local Agency: ALAMEDA COUNTY LOP
Potential COC: Waste Oil / Motor / Hydraulic / Lubricating
Potential Media of Concern: Under Investigation
How Discovered: * SA
How Discovered Description:
Stop Description:
Calwater Watershed Name: South Bay - East Bay Cities (204.20)
DWR GW Subbasin Name: Santa Clara Valley - East Bay Plain (2-009.04)
Disadvantaged Community:
Site History:

A site inspection found a number of improperly stored 55-gallon drums of waste oil and smaller waste containers with evident surface spillage. Three USTs were also located and removed; confirmation soil samples do not appear to have been collected / submitted. Not all historic documents for the fuel leak case may be available on GeoTracker. A more complete historic case file for this site is located on the Alameda County Environmental Health website at: <http://ehgis.acgov.org/dehpublic/dehpublic.jsp>.

Cleanup Sites from GeoTracker Cleanup Sites Data Download - Regulatory Activity

Action Type: ENFORCEMENT
Date : 2018-05-21 00:00:00
Action: Staff Letter - #05/21/2018

Action Type: ENFORCEMENT
Date : 2012-04-16 00:00:00
Action: File review

Action Type: RESPONSE
Date : 2009-08-10 00:00:00
Action: Electronic Reporting Submittal Due

Action Type: ENFORCEMENT
Date : 2009-07-24 00:00:00
Action: Staff Letter - #20090724

Action Type: RESPONSE
Date : 1997-06-19 00:00:00
Action: Correspondence

Action Type: ENFORCEMENT
Date : 1997-04-17 00:00:00
Action: Meeting

Action Type: Other
Date : 1997-02-25 00:00:00
Action: Leak Reported

Action Type: Other

Map Key	Number of Records	Direction	Distance (mi/ft)	Elev/Diff (ft)	Site	DB
---------	-------------------	-----------	------------------	----------------	------	----

Date : 1997-02-13 00:00:00
 Action: Leak Discovery

Cleanup Sites from GeoTracker Cleanup Sites Data Download - Regulatory Contacts

Contact Type:	Local Agency Caseworker	Address:	1131 HARBOR BAY PARKWAY
Contact Name:	DREW YORK	City:	ALAMEDA
Phone No:			
Organization Name:	ALAMEDA COUNTY LOP		
Email:	andrew.york@acgov.org		

Cleanup Program Sites from GeoTracker Search - Regulatory Profile (as of Feb 24, 2020)

Project Status:		WDR Place Type:	
CUF Claim:		WDR File:	
CUF Priority Assign:		WDR Order:	
CUF Amount Paid:		File Location:	ALL FILES ARE ON GEOTRACKER OR IN THE LOCAL AGENCY DATABASE
Facility Type:		Composting Method:	
User Defined Beneficial Use:			
Designated Beneficial Use:	MUN, AGR, IND, PROC		
Designated Beneficial Use Desc:	Municipal and Domestic Supply, Agricultural Supply, Industrial Service Supply, Industrial Process Supply		
Project Oversight Agencies:			
Report Link:	https://geotracker.waterboards.ca.gov/profile_report?global_id=T06019716876		
Cleanup Status Detail:	OPEN - SITE ASSESSMENT AS OF 1/1/1965		
Cleanup History Link:	https://geotracker.waterboards.ca.gov/profile_report_include?global_id=T06019716876&tabname=regulatoryhistory		
Potential COC:	WASTE OIL / MOTOR / HYDRAULIC / LUBRICATING		
Potential Media of Concern:	UNDER INVESTIGATION		
GW Monitoring Freq:			
DWR GW Sub Basin:	Santa Clara Valley - East Bay Plain (2-009.04)		
Calwater Watershed Name:	South Bay - East Bay Cities (204.20)		
Post Closure Site Management:			
Future Land Use:			
Cleanup Oversight Agencies:	ALAMEDA COUNTY LOP (LEAD) - CASE #: RO0002629 CASEWORKER: DREW YORK SAN FRANCISCO BAY RWQCB (REGION 2) - CASE #: NA		

Site History:

A site inspection found a number of improperly stored 55-gallon drums of waste oil and smaller waste containers with evident surface spillage. Three USTs were also located and removed; confirmation soil samples do not appear to have been collected / submitted.

Not all historic documents for the fuel leak case may be available on GeoTracker. A more complete historic case file for this site is located on the Alameda County Environmental Health website at: <http://ehgis.acgov.org/dehpublic/dehpublic.jsp>.

Sites from GeoTracker Search - Regulatory Activities (as of Feb 24, 2020)

Action Type:	Other Regulatory Actions
Action Date:	5/21/2018
Received Issue Date:	5/21/2018
Action:	Staff Letter - #05/21/2018
Doc Link:	https://geotracker.waterboards.ca.gov/view_documents?global_id=T06019716876&enforcement_id=6358780&temtable=ENFORCEMENT

Title Description Comments:

Directive Letter - Meeting Request

Action Type:	Other Regulatory Actions
Action Date:	4/16/2012
Received Issue Date:	4/16/2012
Action:	File review
Doc Link:	
Title Description Comments:	

Map Key	Number of Records	Direction	Distance (mi/ft)	Elev/Diff (ft)	Site	DB
---------	-------------------	-----------	------------------	----------------	------	----

HHE Case Review

Action Type: Response Requested - Other
Action Date: 8/10/2009
Received Issue Date:
Action: Electronic Reporting Submittal Due
Doc Link:
Title Description Comments:

Action Type: Other Regulatory Actions
Action Date: 7/24/2009
Received Issue Date: 7/24/2009
Action: Staff Letter - #20090724
Doc Link: https://geotracker.waterboards.ca.gov/view_documents?global_id=T06019716876&enforcement_id=6024421&temptable=ENFORCEMENT
Title Description Comments:

Action Type: Response Requested - Other
Action Date: 6/19/1997
Received Issue Date: 6/19/1997
Action: Correspondence
Doc Link: https://geotracker.waterboards.ca.gov/view_documents_all?global_id=T06019716876&doc_id=5970745
Title Description Comments:

UST Manifests and misc. correspondence for Hayward RV Storage Site at 3636 Depot Road

Action Type: Other Regulatory Actions
Action Date: 4/17/1997
Received Issue Date: 4/17/1997
Action: Meeting
Doc Link: https://geotracker.waterboards.ca.gov/view_documents?global_id=T06019716876&enforcement_id=6433860&temptable=ENFORCEMENT
Title Description Comments:

Action Type: Leak Action
Action Date: 2/25/1997
Received Issue Date:
Action: Leak Reported
Doc Link:
Title Description Comments:

Action Type: Leak Action
Action Date: 2/13/1997
Received Issue Date:
Action: Leak Discovery
Doc Link:
Title Description Comments:

Sites from GeoTracker Search - Documents (as of Feb 24, 2020)

Document Type:	Site Documents	Submitted:	
Document Date:	5/21/2018	Submitted By:	DREW YORK (REGULATOR)
Size :			
Title:	DIRECTIVE LETTER - MEETING REQUEST		
Title Link:	https://geotracker.waterboards.ca.gov/view_documents?global_id=T06019716876&enforcement_id=6358780		
Type:	STAFF LETTER		

Document Type:	Site Documents	Submitted:	
Document Date:	7/24/2009	Submitted By:	MARK DETTERMAN (REGULATOR), TEENA LE (REGULATOR)
Size :			
Title:	UNKNOWN		

Map Key	Number of Records	Direction	Distance (mi/ft)	Elev/Diff (ft)	Site	DB
<hr/>						
Title Link: Type:	https://geotracker.waterboards.ca.gov/view_documents?global_id=T06019716876&enforcement_id=6024421 STAFF LETTER					
Document Type: Document Date: Size : Title:	Site Documents 6/19/1997		Submitted: Submitted By: CHERIE MCCAULOU (REGULATOR)			
Title Link: Type:	UST MANIFESTS AND MISC. CORRESPONDENCE FOR HAYWARD RV STORAGE SITE AT 3636 DEPOT ROAD https://geotracker.waterboards.ca.gov/view_documents?global_id=T06019716876&document_id=5970745 CORRESPONDENCE					
Document Type: Document Date: Size : Title:	Site Documents 4/17/1997		Submitted: Submitted By: TEENA LE (REGULATOR)			
Title Link: Type:	UNKNOWN https://geotracker.waterboards.ca.gov/view_documents?global_id=T06019716876&enforcement_id=6433860 MEETING					
Document Type: Document Date: Size : Title:	Site Documents 1/1/1965		Submitted: Submitted By: TEENA LE (REGULATOR)			
Title Link: Type:	UNKNOWN https://geotracker.waterboards.ca.gov/view_documents?global_id=T06019716876&document_id=6021453 OTHER WORKPLAN					
Document Type: Document Date: Size : Title:	Site Documents 1/1/1965		Submitted: Submitted By: TEENA LE (REGULATOR)			
Title Link: Type:	UNKNOWN https://geotracker.waterboards.ca.gov/view_documents?global_id=T06019716876&enforcement_id=6433858 VERBAL COMMUNICATION					
Document Type: Document Date: Size : Title:	Site Documents 1/1/1965		Submitted: Submitted By: TEENA LE (REGULATOR)			
Title Link: Type:	UNKNOWN https://geotracker.waterboards.ca.gov/view_documents?global_id=T06019716876&enforcement_id=6433859 TECHNICAL CORRESPONDENCE / ASSISTANCE / OTHER					
<hr/>						
54	2 of 3	NNE	0.34 / 1,796.56	15.05 / 6	HAYWARD RV STORAGE 3636 DEPOT RD HAYWARD CA 94541	ALAMEDA LOP
Record ID: Alt Record ID: Program: Release Type: Site Contact: RP Identification Date: GIS Latitude: GIS Longitude: Data Source:	RO0002629 SD0002621 SLIC OTH YORK, ANDREW 10/26/1996 12:00:00 AM 37.84053 -122.290007 Local Oversight Program Detailed Inventory; Local Oversight Program Inventory					
<hr/>						
--Details-- Program Element: Status: Status Desc: Substance: Org Name: Description 1: Description 2: Description 3: Description 4: Description 5: Description 6:	5502 5C Pollution characterization 51 ALAMEDA COUNTY LOP Pollution Characterization Not Applicable Oil & grease waste RP Identified & Solvent Undetermined affected Other type of release					
Program Element:	5502					

Map Key	Number of Records	Direction	Distance (mi/ft)	Elev/Diff (ft)	Site	DB
Status:		5C				
Status Desc:		Pollution characterization				
Substance:		51				
Org Name:		PATSY R WHEAT TRUST				
Description 1:		Pollution Characterization				
Description 2:		Property/Fee Title Owner				
Description 3:		Oil & grease waste				
Description 4:		RP Identified & Solvent				
Description 5:		Undetermined affected				
Description 6:		Other type of release				

54	3 of 3	NNE	0.34 / 1,796.56	15.05 / 6	HAYWARD RV STORAGE 3636 DEPOT HAYWARD CA 94541	ECHO
--------------------	--------	-----	--------------------	--------------	--	------

FRS ID:	110065840273	Facility Latitude:	37.63684
Fac EPA Region:	09	Facility Longitude:	-122.12939
Facility County:	ALAMEDA		

Facility Details - Data Download

Compliance Status:		Federal Agency Nam:	
SNC ?:	N	SIC Codes:	
Qtrs in NC:		NAICS Codes:	
Formal Action Cnt:	0	NAA?:	Y
Last Formal Action:		NAA Pollutants:	OZONE; Particulate Matter; Carbon Monoxide;
Informal Count:	0	EJ Screen 80%:	3
Total Penalties:	0	Indian/Tribal?:	N
Penalty Count:		Indian/Spatial?:	N
Dt of Last Penalty:		Tile Proxmty NPDES:	94.5
Last Penalty Amt:		Tile Proximity NPL:	76
Inspection Count:	0	Tile Proximity RMP:	89.1
Dt of Last Inspect:		Tile Proximty TSDF:	91.8
RMP ID(s):		Tile O3:	72.2
EIS ID(s):		Tile PM:	74.4
EPCRA Inspctns 5Yr:		Tile PCT Pre 1960:	74.7
FIFRA Inspctns 5Yr:		Tile DPM:	75.6
Federal?:			
Days since Last Inspection:			
NAA Categories:	8-HOUR OZONE(1997);8-HOUR OZONE(2008); 8-HOUR OZONE(2015); PM-2.5 (2006); Carbon Monoxide (1971);		
DFR URL:	https://echo.epa.gov/detailed-facility-report?fid=110065840273		

55	1 of 1	NNW	0.34 / 1,808.54	12.13 / 3	BECHTEL RUSSELL CITY ENERGY CTR CONSTRUCTION SITE 3878 DEPOT RD HAYWARD CA 94545	BRS
--------------------	--------	-----	--------------------	--------------	--	-----

Handler ID:	CAR000211839
Receive Date:	20140301
Land Type:	P
Land Type Desc:	Private
Fed Waste Generator:	1
State Identification Number:	
State Waste Generator:	1
Short Term Generator:	No
Mixed Waste Generator:	No
Importer Activity:	No
Transporter:	No
Transfer Facility:	No
TSD Activity:	No
Recycler Activity:	No
HW Report Exempt Status:	
HW Report Exmp Stat Dsc:	

Map Key	Number of Records	Direction	Distance (mi/ft)	Elev/Diff (ft)	Site	DB
<hr/>						
Source Reduction Activity:						
Opportunity Assessment:						
Generator Status Owner:						
Onsite Burner Exemption:		No				
Furnace Exemption:		No				
Undergrnd Injection Activity:		No				
Off Site Receipt:		No				
Universal Waste Dest Fac:		No				
Used Oil Transporter:		No				
Used Oil Transfer Facility:		No				
Used Oil Processor:		No				
Used Oil Refiner:		No				
Used Oil Burner:		No				
Used Oil Market Burner:		No				
Used Oil Spec Marketer:		No				
Subpart K College:		No				
Subpart K Hospital:		No				
Subpart K Nonprofit:		No				
Subpart K Withdrawal:		No				
Include In National Report:		Yes				
Submittal Reason:						
Submittal Reason Desc:						
Generator Activity:						
Generator Activity Desc:		Not a generator				
Man Batteries:						
Man Pesticides:						
Man Mercury Equip:						
Man Lamps:						
Source Type:						
Lrg Qntity Gen of Batteries:						
Lrg Qntity Accum of Batter:						
Lrg Qntity Gen of Pesticid:						
Lrg Qntity Accum of Pestic:						
Lrg Qntity Gen of Thermost:						
Lrg Qnt Accum of Thermo:						
Large Qntity Gen of Lamps:						
Large Qntity Accum Lamps:						
Waste Mng Storage Desc:						
Storage Status Owner:						
On-Site Waste Management						
Status RCRA1:						
Waste Manage Status Dsc:						
Management Status Owner:						
Waste Management Status						
Storage:						
On-Site Waste Management						
Status RCRA2:						
Mngmnt Status Owner2:						
Reporting Cycle Year:						
Waste State:						
Waste Region:						
County Code:		CA001				
County Name:						
Location Country:						
State District:						
Mail Street No:		5275				
Mail Street1:		WESTVIEW DR				
Mail Street2:						
Mail City:		FREDERICK				
Mail State:		MD				
Mail Zip:		21703				
Mail Country:						
Contact First Name:		MICHELLE				
Contact Middle Initial:						
Contact Last Name:		GOLDEN				
Contact Street No:		5275				
Contact Street1:		WESTVIEW DR				
Contact Street2:						
Contact City:		FREDERICK				

Map Key	Number of Records	Direction	Distance (mi/ft)	Elev/Diff (ft)	Site	DB
---------	----------------------	-----------	---------------------	-------------------	------	----

Contact State:		MD				
Contact Zip:		21703				
Contact Country:						
Contact Phone:		3012286043				
Contact Phone Ext:						
Contact Fax:						
Contact Title:		PROJECT ENVIRON LEAD				
Contact Email:		MAGOLDEN@BECHTEL.COM				
File Name:		Year-2013				
Notes:		BECHTEL CONSTRUCTION/BECHTEL POWER COMPLETED CONSTRUCTION AND INITIAL COMMISSIONING OF THE RUSSELL CITY ENERGY CENTER IN 2013. CARE, CUSTODY, AND CONTROL OF THE FACILITY WAS TURNED OVER TO THE PROPERTY OWNER ON AUGUST 7, 2013. BECHTEL MAINTAINS A PRESENCE TO SUPPORT WARRANTY WORK FOR THE SITE OWNER BUT NO LONGER GENERATES WASTE. THIS NOTICE IS SUBMITTED TO PROVIDE THE MISSING OFF SITE MANAGEMENT METHOD CODES ON PAGES 10 AND 10A AND REQUEST CLOSURE OF THIS EPA ID NUMBER. CAB ***Note: many records provided by the department have a truncated [NOTES] field.				

--Details--

Cert Seq:	1
Cert Signed Date:	20140725
Cert Title:	PROJECT MANAGER
Cert First Name:	GEORGE
Cert Middle Initial:	K
Cert Last Name:	ALLEN
Rsn for not Generating 1:	
Rsn for not Generating 2:	
Rsn for not Generating 3:	
Rsn for not Generating 4:	
Rsn for not Generating 5:	
Rsn for not Generating 6:	
Rsn for not Generating 7:	
Src Reduction Lmtation 1:	
Src Reduction Lmtation 2:	
Src Reduction Lmtation 3:	
Src Reduction Lmtation 4:	
Src Reduction Lmtation 5:	
Src Reduction Lmtation 6:	
Src Reduction Lmtation 7:	
Src Reduction Lmtation 8:	
Src Reduction Lmtation 9:	
Src Reduction Lmtation10:	
Recycling Limitations 1:	
Recycling Limitations 2:	
Recycling Limitations 3:	
Recycling Limitations 4:	
Recycling Limitations 5:	
Recycling Limitations 6:	
Recycling Limitations 7:	
Recycling Limitations 8:	
Recycling Limitations 9:	
Recycling Limitations 10:	
Recycling Limitations 11:	
Recycling Limitations 12:	
Recycling Limitations 13:	
Recycling Limitations 14:	
Recycling Limitations 15:	

56	1 of 1	NNW	0.34 / 1,809.88	11.44 / 2	AAA TRUCK PARTS WRECKING 3884 DEPORT RD HAYWARD CA 94545	ECHO
FRS ID:	110002719023			Facility Latitude:	37.637902	
Fac EPA Region:	09			Facility Longitude:	-122.13447	
Facility County:	ALAMEDA					

Map Key	Number of Records	Direction	Distance (mi/ft)	Elev/Diff (ft)	Site	DB
---------	-------------------	-----------	------------------	----------------	------	----

Facility Details

Major Facility?:		Air?:	Y
Active/Operating?:	Y	NPDES?:	N
Compliance Status:	No Violation Identified	SDWIS?:	N
Signif Non Compl?:	N	RCRA?:	Y
Programs with SNC:	0	TRI?:	N
Qtrs with NC:	0	GHG?:	N
3Yr Compliance Hist:		SIC Codes:	9999
Formal Action Count:	0	NAICS Codes:	441 999999
Last Formal Action:		FIPS Code:	06001
Last EPA Formal Act:		Indian/Tribal?:	N
Last State Formal Act:		Federal ?:	
Informal Count:	0	Federal Agency:	
Last Informal Action:		Chesapeake Bay?:	
Last EPA Informal A:		NAA?:	Y
Last State Informal A:		Coordinate Method:	ADDRESS MATCHING-HOUSE NUMBER
Total Penalties:	0	Reference Point:	ENTRANCE POINT OF A FACILITY OR STATION
Penalty Count:		Accuracy (Meters):	50
Date of Last Penalty:		Inspection Count:	0
Last Penalty Amount:		Last Inspection:	
myRTK Universe:	NNN	Last EPA Inspection:	
Dschg Impair Water?:		Last State Inspection:	
EJ Screen 80%:	Y	Days Last Inspection:	
DFR URL:	http://echo.epa.gov/detailed-facility-report?fid=110002719023		

Clean Air Act (CAA)

High Priority Viol?:	N	Evaluation Count:	
Compliance Status:	No Violation Identified	Informal Count:	
Qtrs with NC:	0	Penalties:	
Formal Action Cnt:		Dt of Last Penalty:	
CAA NAICS:	999999	Last Penalty Amt:	
CAA SICS:	9999		
AIR ID(s):	0900000006001R9705		
CO2 Releases:	Minor Emissions		
3Yr Compl Qtrs History:			
Date of Last Formal Action:			
Days Since Last Evaluation:			

Resource Conservation and Recovery Act (RCRA)

RCRA ID(s):	CAD981573090	Penalties:	
Permit Types:	SQG	Last Penalty Date:	
RCRA NAICS:	441	Last Penalty Amt:	
Inspection Count:		Qtrs with NC:	0
Informal Count:		Compliance Status:	No Violation Identified
Formal Action Cnt:		SNC ?:	N
Days since Last Evaluation:			
Date of Last Formal Action:			
3Yr Compl Qtrs History:			

Facility Details - Data Download

Compliance Status:	No Violation Identified	Federal Agency Nam:	
SNC ?:	N	SIC Codes:	9999
Qtrs in NC:	0	NAICS Codes:	999999 441
Formal Action Cnt:	0	NAA?:	Y
Last Formal Action:		NAA Pollutants:	OZONE; Particulate Matter; Carbon Monoxide;
Informal Count:	0	EJ Screen 80%:	3
Total Penalties:	0	Indian/Tribal?:	N
Penalty Count:		Indian/Spatial?:	N
Dt of Last Penalty:		Tile Proxmty NPDES:	94.5
Last Penalty Amt:		Tile Proximity NPL:	76

Map Key	Number of Records	Direction	Distance (mi/ft)	Elev/Diff (ft)	Site	DB
<hr/>						
Inspection Count:	0				Tile Proximity RMP:	89.1
Dt of Last Inspect:					Tile Proximity TSDF:	91.8
RMP ID(s):					Tile O3:	72.2
EIS ID(s):					Tile PM:	74.4
EPCRA Inspctns 5Yr:					Tile PCT Pre 1960:	74.7
FIFRA Inspctns 5Yr:					Tile DPM:	75.6
Federal?:						
Days since Last Inspection:						
NAA Categories:		8-HOUR OZONE(1997);8-HOUR OZONE(2008); 8-HOUR OZONE(2015); PM-2.5 (2006); Carbon Monoxide (1971);				
DFR URL:		https://echo.epa.gov/detailed-facility-report?fid=110002719023				

Clean Air Act - Data Download

AIR ID(s):	0900000006001R9705	Compliance Status:	No Violation Identified
CAMD ID(s):		Penalties:	
Permit Types:	Minor Emissions	Evaluation Count:	
Formal Action Cnt:		Informal Count:	

57	1 of 1	ENE	0.35 / 1,826.26	20.37 / 11	ALAMEDA NAVAL AIR STATION - IR SITE 09NA BUILDING 410 VIKING STREET ALAMEDA CA 94541	ECHO
FRS ID:	110065471787	Facility Latitude:	37.636			
Fac EPA Region:	09	Facility Longitude:	-122.12486			
Facility County:	ALAMEDA					

Facility Details - Data Download

Compliance Status:		Federal Agency Nam:	
SNC ?:	N	SIC Codes:	
Qtrs in NC:		NAICS Codes:	
Formal Action Cnt:	0	NAA?:	Y
Last Formal Action:		NAA Pollutants:	OZONE; Particulate Matter; Carbon Monoxide;
Informal Count:	0	EJ Screen 80%:	3
Total Penalties:	0	Indian/Tribal?:	N
Penalty Count:		Indian/Spatial?:	N
Dt of Last Penalty:		Tile Proxmty NPDES:	94.5
Last Penalty Amt:		Tile Proximity NPL:	76
Inspection Count:	0	Tile Proximity RMP:	89.1
Dt of Last Inspect:		Tile Proximity TSDF:	91.8
RMP ID(s):		Tile O3:	72.2
EIS ID(s):		Tile PM:	74.4
EPCRA Inspctns 5Yr:		Tile PCT Pre 1960:	74.7
FIFRA Inspctns 5Yr:		Tile DPM:	75.6
Federal?:			
Days since Last Inspection:			
NAA Categories:		8-HOUR OZONE(1997);8-HOUR OZONE(2008); 8-HOUR OZONE(2015); PM-2.5 (2006); Carbon Monoxide (1971);	
DFR URL:		https://echo.epa.gov/detailed-facility-report?fid=110065471787	

58	1 of 1	ESE	0.35 / 1,837.46	16.15 / 7	ROHM & HAAS INC 25500 WHITESELL ST HAYWARD CA 94545	CLEANUP SITES
Global ID:	T0600191500	Site Facility Type:	CLEANUP PROGRAM SITE			
Status:	COMPLETED - CASE CLOSED	County:	ALAMEDA			
Status Date:	6/3/2009	Latitude:	37.629772			
Longitude:	-122.12401					
Data Source:	Cleanup Program Sites from GeoTracker Search; Cleanup Sites from GeoTracker Cleanup Sites Data Download					

Cleanup Sites from GeoTracker Cleanup Sites Data Download - Facilities Detail

Map Key	Number of Records	Direction	Distance (mi/ft)	Elev/Diff (ft)	Site	DB
RB Case No:	01S0122				CUF Case:	NO
Local Case No:	01S0122				Case Worker:	UUU
Begin Date:	1/1/1985				File Location:	
Stop Method:						
Lead Agency:		SAN FRANCISCO BAY RWQCB (REGION 2)				
Local Agency:		HAYWARD, CITY OF				
Potential COC:						
Potential Media of Concern:		Other Groundwater (uses other than drinking water)				
How Discovered:		Tank Closure				
How Discovered Description:						
Stop Description:						
Calwater Watershed Name:		South Bay - East Bay Cities (204.20)				
DWR GW Subbasin Name:		Santa Clara Valley - East Bay Plain (2-009.04)				
Disadvantaged Community:						
Site History:						

Cleanup Sites from GeoTracker Cleanup Sites Data Download - Regulatory Activity

Action Type:	ENFORCEMENT
Date :	2010-04-08 00:00:00
Action:	13267 Requirement
Action Type:	RESPONSE
Date :	1996-11-04 00:00:00
Action:	Correspondence
Action Type:	RESPONSE
Date :	1988-09-01 00:00:00
Action:	Site Investigation
Action Type:	RESPONSE
Date :	1988-06-15 00:00:00
Action:	Other Report / Document
Action Type:	RESPONSE
Date :	1988-06-03 00:00:00
Action:	Other Report / Document
Action Type:	RESPONSE
Date :	1988-06-01 00:00:00
Action:	Other Report / Document
Action Type:	RESPONSE
Date :	1988-05-27 00:00:00
Action:	Other Report / Document
Action Type:	RESPONSE
Date :	1986-06-02 00:00:00
Action:	Correspondence
Action Type:	RESPONSE
Date :	1986-04-08 00:00:00
Action:	Correspondence
Action Type:	RESPONSE
Date :	1986-02-28 00:00:00
Action:	Correspondence
Action Type:	RESPONSE
Date :	1985-10-29 00:00:00
Action:	Other Report / Document
Action Type:	Other
Date :	1985-01-01 00:00:00
Action:	Leak Reported

Map Key	Number of Records	Direction	Distance (mi/ft)	Elev/Diff (ft)	Site	DB
---------	-------------------	-----------	------------------	----------------	------	----

Cleanup Sites from GeoTracker Cleanup Sites Data Download - Status History

Status:	Open - Inactive
Status Date:	2009-06-03 00:00:00
Status:	Completed - Case Closed
Status Date:	2009-06-03 00:00:00
Status:	Open - Site Assessment
Status Date:	1988-06-14 00:00:00
Status:	Open - Site Assessment
Status Date:	1988-03-01 00:00:00
Status:	Open - Case Begin Date
Status Date:	1985-01-01 00:00:00

Cleanup Sites from GeoTracker Cleanup Sites Data Download - Regulatory Contacts

Contact Type:	Regional Board Caseworker	Address:	1515 CLAY ST SUITE 1400
Contact Name:	Regional Water Board	City:	OAKLAND
Phone No:			
Organization Name:	SAN FRANCISCO BAY RWQCB (REGION 2)		
Email:			

Cleanup Program Sites from GeoTracker Search - Regulatory Profile (as of Feb 24, 2020)

Project Status:		WDR Place Type:	
CUF Claim:		WDR File:	
CUF Priority Assign:		WDR Order:	
CUF Amount Paid:		File Location:	
Facility Type:		Composting Method:	
User Defined Beneficial Use:			
Designated Beneficial Use:	MUN, AGR, IND, PROC		
Designated Beneficil Use Desc:	Municipal and Domestic Supply, Agricultural Supply, Industrial Service Supply, Industrial Process Supply		
Project Oversight Agencies:			
Report Link:	https://geotracker.waterboards.ca.gov/profile_report?global_id=T0600191500		
Cleanup Status Detail:	COMPLETED - CASE CLOSED AS OF 6/3/2009		
Cleanup History Link:	https://geotracker.waterboards.ca.gov/profile_report_include?global_id=T0600191500&tabname=regulatoryhistory		
Potential COC:			
Potential Media of Concern:	OTHER GROUNDWATER (USES OTHER THAN DRINKING WATER)		
GW Monitoring Freq:			
DWR GW Sub Basin:	Santa Clara Valley - East Bay Plain (2-009.04)		
Calwater Watershed Name:	South Bay - East Bay Cities (204.20)		
Post Closure Site Management:			
Future Land Use:			
Cleanup Oversight Agencies:	SAN FRANCISCO BAY RWQCB (REGION 2) (LEAD) - CASE #: 01S0122 CASEWORKER: Regional Water Board ALAMEDA COUNTY LOP - CASE #: 01S0122		

Site History:

No site history available

Sites from GeoTracker Search - Regulatory Activities (as of Feb 24, 2020)

Action Type:	Enforcement/Orders
Action Date:	4/8/2010
Received Issue Date:	4/8/2010
Action:	13267 Requirement
Doc Link:	https://geotracker.waterboards.ca.gov/view_documents?global_id=T0600191500&enforcement_id=6099868&temptable=ENFORCEMENT

Title Description Comments:

Requirement for Technical Report on Site History

Map Key	Number of Records	Direction	Distance (mi/ft)	Elev/Diff (ft)	Site	DB
<hr/>						
Action Type:		Response Requested - Other				
Action Date:		11/4/1996				
Received Issue Date:		11/6/1996				
Action:		Correspondence				
Doc Link:		https://geotracker.waterboards.ca.gov/view_documents_all?global_id=T0600191500&doc_id=5894570				
Title Description Comments:						
Permits						
Action Type:		Response Requested - Reports				
Action Date:		9/1/1988				
Received Issue Date:		9/1/1988				
Action:		Site Investigation				
Doc Link:		https://geotracker.waterboards.ca.gov/view_documents_all?global_id=T0600191500&doc_id=5894582				
Title Description Comments:						
Caustic Tank Area Investigation Report						
Action Type:		Response Requested - Other				
Action Date:		6/15/1988				
Received Issue Date:		6/15/1988				
Action:		Other Report / Document				
Doc Link:		https://geotracker.waterboards.ca.gov/view_documents_all?global_id=T0600191500&doc_id=5894577				
Title Description Comments:						
Office Memo						
Action Type:		Response Requested - Other				
Action Date:		6/3/1988				
Received Issue Date:		6/14/1988				
Action:		Other Report / Document				
Doc Link:		https://geotracker.waterboards.ca.gov/view_documents_all?global_id=T0600191500&doc_id=5894575				
Title Description Comments:						
Status Report on Caustic Contamination Situation						
Action Type:		Response Requested - Other				
Action Date:		6/1/1988				
Received Issue Date:		6/1/1988				
Action:		Other Report / Document				
Doc Link:		https://geotracker.waterboards.ca.gov/view_documents_all?global_id=T0600191500&doc_id=5894581				
Title Description Comments:						
Tank Diagram Prior/After Modifications						
Action Type:		Response Requested - Other				
Action Date:		5/27/1988				
Received Issue Date:		5/27/1988				
Action:		Other Report / Document				
Doc Link:		https://geotracker.waterboards.ca.gov/view_documents_all?global_id=T0600191500&doc_id=5894574				
Title Description Comments:						
Intraoffice Spill/Complaint Reports						
Action Type:		Response Requested - Other				
Action Date:		6/2/1986				
Received Issue Date:		6/2/1986				
Action:		Correspondence				
Doc Link:		https://geotracker.waterboards.ca.gov/view_documents_all?global_id=T0600191500&doc_id=5894571				
Title Description Comments:						
Caustic Clean Tank Overflow						

Map Key	Number of Records	Direction	Distance (mi/ft)	Elev/Diff (ft)	Site	DB
---------	-------------------	-----------	------------------	----------------	------	----

Action Type: Response Requested - Other
Action Date: 4/8/1986
Received Issue Date: 4/8/1986
Action: Correspondence
Doc Link: https://geotracker.waterboards.ca.gov/view_documents_all?global_id=T0600191500&doc_id=5894569
Title Description Comments:

Tank Monitoring Program Report

Action Type: Response Requested - Other
Action Date: 2/28/1986
Received Issue Date: 2/28/1986
Action: Correspondence
Doc Link: https://geotracker.waterboards.ca.gov/view_documents_all?global_id=T0600191500&doc_id=5894572
Title Description Comments:

Precision Testing Caustic and Whitewater Tanks

Action Type: Response Requested - Other
Action Date: 10/29/1985
Received Issue Date: 10/29/1985
Action: Other Report / Document
Doc Link: https://geotracker.waterboards.ca.gov/view_documents_all?global_id=T0600191500&doc_id=5894579
Title Description Comments:

Tank Location Diagram

Action Type: Leak Action
Action Date: 1/1/1985
Received Issue Date:
Action: Leak Reported
Doc Link:
Title Description Comments:

Sites from GeoTracker Search - Documents (as of Feb 24, 2020)

Document Type: Site Documents
Document Date: 4/8/2010
Submitted:
Submitted By: (REGULATOR)
Size :
Title: REQUIREMENT FOR TECHNICAL REPORT ON SITE HISTORY
Title Link: https://geotracker.waterboards.ca.gov/view_documents?global_id=T0600191500&enforcement_id=6099868
Type: 13267 REQUIREMENT

Document Type: Site Documents
Document Date: 11/6/1996
Submitted:
Submitted By: HOLLUND RUDOLPH (REGULATOR)
Size :
Title: PERMITS - REGULATOR RESPONSE
Title Link: https://geotracker.waterboards.ca.gov/view_documents?global_id=T0600191500&document_id=5894570
Type: CORRESPONDENCE

Document Type: Site Documents
Document Date: 9/1/1988
Submitted:
Submitted By: HOLLUND RUDOLPH (REGULATOR)
Size :
Title: CAUSTIC TANK AREA INVESTIGATION REPORT - REGULATOR RESPONSE
Title Link: https://geotracker.waterboards.ca.gov/view_documents?global_id=T0600191500&document_id=5894582
Type: SITE INVESTIGATION

Document Type: Site Documents
Document Date: 6/15/1988
Submitted:
Submitted By: HOLLUND RUDOLPH (REGULATOR)
Size :
Title: OFFICE MEMO - REGULATOR RESPONSE
Title Link: https://geotracker.waterboards.ca.gov/view_documents?global_id=T0600191500&document_id=5894577
Type: OTHER REPORT / DOCUMENT

Map Key	Number of Records	Direction	Distance (mi/ft)	Elev/Diff (ft)	Site	DB
Document Type:	Site Documents			Submitted:		
Document Date:	6/14/1988			Submitted By:	HOLLUND RUDOLPH (REGULATOR)	
Size :						
Title:	STATUS REPORT ON CAUSTIC CONTAMINATION SITUATION - REGULATOR RESPONSE					
Title Link:	https://geotracker.waterboards.ca.gov/view_documents?global_id=T0600191500&document_id=5894575					
Type:	OTHER REPORT / DOCUMENT					
Document Type:	Site Documents			Submitted:		
Document Date:	6/1/1988			Submitted By:	HOLLUND RUDOLPH (REGULATOR)	
Size :						
Title:	TANK DIAGRAM PRIOR/AFTER MODIFICATIONS - REGULATOR RESPONSE					
Title Link:	https://geotracker.waterboards.ca.gov/view_documents?global_id=T0600191500&document_id=5894581					
Type:	OTHER REPORT / DOCUMENT					
Document Type:	Site Documents			Submitted:		
Document Date:	5/27/1988			Submitted By:	HOLLUND RUDOLPH (REGULATOR)	
Size :						
Title:	INTRAOFFICE SPILL/COMPLAINT REPORTS - REGULATOR RESPONSE					
Title Link:	https://geotracker.waterboards.ca.gov/view_documents?global_id=T0600191500&document_id=5894574					
Type:	OTHER REPORT / DOCUMENT					
Document Type:	Site Documents			Submitted:		
Document Date:	6/2/1986			Submitted By:	HOLLUND RUDOLPH (REGULATOR)	
Size :						
Title:	CAUSTIC CLEAN TANK OVERFLOW - REGULATOR RESPONSE					
Title Link:	https://geotracker.waterboards.ca.gov/view_documents?global_id=T0600191500&document_id=5894571					
Type:	CORRESPONDENCE					
Document Type:	Site Documents			Submitted:		
Document Date:	4/8/1986			Submitted By:	HOLLUND RUDOLPH (REGULATOR)	
Size :						
Title:	TANK MONITORING PROGRAM REPORT - REGULATOR RESPONSE					
Title Link:	https://geotracker.waterboards.ca.gov/view_documents?global_id=T0600191500&document_id=5894569					
Type:	CORRESPONDENCE					
Document Type:	Site Documents			Submitted:		
Document Date:	2/28/1986			Submitted By:	HOLLUND RUDOLPH (REGULATOR)	
Size :						
Title:	PRECISION TESTING CAUSTIC AND WHITEWATER TANKS - REGULATOR RESPONSE					
Title Link:	https://geotracker.waterboards.ca.gov/view_documents?global_id=T0600191500&document_id=5894572					
Type:	CORRESPONDENCE					
Document Type:	Site Documents			Submitted:		
Document Date:	10/29/1985			Submitted By:	HOLLUND RUDOLPH (REGULATOR)	
Size :						
Title:	TANK LOCATION DIAGRAM - REGULATOR RESPONSE					
Title Link:	https://geotracker.waterboards.ca.gov/view_documents?global_id=T0600191500&document_id=5894579					
Type:	OTHER REPORT / DOCUMENT					

Sites from GeoTracker Search - Cleanup Status History (as of Feb 24, 2020)

Status:	Completed - Case Closed
Date :	6/3/2009
Status:	Open - Inactive
Date :	6/3/2009
Status:	Open - Site Assessment
Date :	6/14/1988
Status:	Open - Site Assessment
Date :	3/1/1988
Status:	Open - Case Begin Date
Date :	1/1/1985

Map Key	Number of Records	Direction	Distance (mi/ft)	Elev/Diff (ft)	Site	DB
59	1 of 6	NNE	0.35 / 1,843.23	17.33 / 8	FORNI CORPORATION 3600 DEPOT HAYWARD CA 94545	LUST

Global ID: T0600100605
Status: COMPLETED - CASE CLOSED
Status Date: 7/17/1997
Case Type: LUST CLEANUP SITE
Date Source: LUST Cleanup Sites from GeoTracker Search; LUST Cleanup Sites from GeoTracker Cleanup Sites Data Download

County: ALAMEDA
Latitude: 37.636522
Longitude: -122.128774

LUST Cleanup Sites from GeoTracker Cleanup Sites Data Download - Facilities Detail

RB Case No: NA
Local Case No: RO0000559
Begin Date: 4/5/1992
Lead Agency: ALAMEDA COUNTY LOP
Local Agency:
CUF Case: NO

Potential COC: Gasoline
How Discovered: Other Means
Stop Method: Other Means
Stop Description:
Case Worker:
File Location: All Files are on GeoTracker or in the Local Agency Database

Potential Media of Concern: Other Groundwater (uses other than drinking water)
How Discovered Description:
Calwater Watershed Name: South Bay - East Bay Cities (204.20)
DWR GW Subbasin Name: Santa Clara Valley - East Bay Plain (2-009.04)
Disadvantaged Community:
Site History:

Regulatory Activity

Action Type: REMEDIATION
Date : 11/1/1994
Action: Excavation

Action Type: Other
Date : 4/5/1992
Action: Leak Reported

Regulatory Contacts

Contact Type: Regional Board Caseworker
Contact Name: Regional Water Board
City: OAKLAND
Organization Name: SAN FRANCISCO BAY RWQCB (REGION 2)

Address: 1515 CLAY ST SUITE 1400
Email:
Phone No:

Status History

Status: Completed - Case Closed
Status Date: 7/17/1997

Status: Open - Case Begin Date
Status Date: 4/5/1992

LUST Sites from GeoTracker Search - Regulatory Profile (as of Feb 24, 2020)

Site Facility Name: FORNI CORPORATION
Site Facility Type: LUST CLEANUP SITE
Cleanup Status: COMPLETED - CASE CLOSED
Project Status:
WDR Place Type:
WDR File:
WDR Order:
CUF Priority Assig:
CUF Amount Paid:

Potential COC: GASOLINE
Facility Type:
Composting Method:
Address: 3600 DEPOT
City: HAYWARD
Zip: 94545
County: ALAMEDA
CUF Claim:

Map Key	Number of Records	Direction	Distance (mi/ft)	Elev/Diff (ft)	Site	DB
File Location:		ALL FILES ARE ON GEOTRACKER OR IN THE LOCAL AGENCY DATABASE				
Designated Beneficial Use:		MUN, AGR, IND, PROC				
Project Oversight Agencies:						
Report Link:		https://geotracker.waterboards.ca.gov/profile_report?global_id=T0600100605				
Cleanup Status Detail:		COMPLETED - CASE CLOSED AS OF 7/17/1997				
Cleanup History Link:		https://geotracker.waterboards.ca.gov/profile_report_include?global_id=T0600100605&tabname=regulatoryhistory				
Potential Media of Concern:		OTHER GROUNDWATER (USES OTHER THAN DRINKING WATER)				
User Defined Beneficial Use:						
DWR GW Sub Basin:		Santa Clara Valley - East Bay Plain (2-009.04)				
Calwater Watershed Name:		South Bay - East Bay Cities (204.20)				
Post Closure Site Management:						
Future Land Use:						
Cleanup Oversight Agencies:		ALAMEDA COUNTY LOP (LEAD) - CASE #: RO0000559 SAN FRANCISCO BAY RWQCB (REGION 2) - CASE #: NA CASEWORKER: Regional Water Board				
Gndwater Monitoring Freque:						
Designated Beneficial Use Desc:		Municipal and Domestic Supply, Agricultural Supply, Industrial Service Supply, Industrial Process Supply				
Site History:						
No site history available						
<u>LUST Sites from GeoTracker Search - Cleanup Status History (as of Feb 24, 2020)</u>						
Status:		Completed - Case Closed				
Date :		7/17/1997				
Status:		Open - Case Begin Date				
Date :		4/5/1992				
<u>LUST Sites from GeoTracker Search - Cleanup Action Report (as of Feb 24, 2020)</u>						
Action Type:		EXCAVATION		Begin Date:	11/1/1994	
Phase:				End Date:	11/1/1994	
Contaminant Mass Removed:						
Description:						
<u>LUST Sites from GeoTracker Search - Regulatory Activities (as of Feb 24, 2020)</u>						
Action Type:		Cleanup Action				
Action Date:		11/1/1994				
Received Issue Date:						
Action:		Excavation				
Doc Link:						
Title Description Comments:						
Action Type:		Leak Action				
Action Date:		4/5/1992				
Received Issue Date:						
Action:		Leak Reported				
Doc Link:						
Title Description Comments:						
59	2 of 6	NNE	0.35 / 1,843.23	17.33 / 8	FORNI CORPORATION 3600 DEPOT RD Hayward CA 94545	ALAMEDA LOP
Record ID:		RO0000559				
Alt Record ID:		SD0000559				
Program:		LUST				
Release Type:		UST				
Site Contact:		LEECH, AMY				

Map Key	Number of Records	Direction	Distance (mi/ft)	Elev/Diff (ft)	Site	DB
---------	-------------------	-----------	------------------	----------------	------	----

RP Identification Date:	7/10/1992 12:00:00 AM
GIS Latitude:	37.6380575293
GIS Longitude:	-122.1287889024
Data Source:	Local Oversight Program Detailed Inventory; Local Oversight Program Inventory

--Details--

Program Element:	5602
Status:	9
Status Desc:	Case closed
Substance:	8006619
Org Name:	NA
Description 1:	Case Closed
Description 2:	Property/Fee Title Owner
Description 3:	Gasoline-Automotive (motor gasoline and additives), leaded & unleaded
Description 4:	RP Identified & Solvent
Description 5:	Other Groundwater affected (uses other than drinking water)
Description 6:	Substance released from Underground Storage Tank System

Program Element:	5602
Status:	9
Status Desc:	Case closed
Substance:	8006619
Org Name:	ALAMEDA COUNTY LOP
Description 1:	Case Closed
Description 2:	Not Applicable
Description 3:	Gasoline-Automotive (motor gasoline and additives), leaded & unleaded
Description 4:	RP Identified & Solvent
Description 5:	Other Groundwater affected (uses other than drinking water)
Description 6:	Substance released from Underground Storage Tank System

[59](#)

3 of 6

NNE

0.35 /
1,843.23

17.33 /
8

FORNI CORP
3600 DEPOT RD
HAYWARD CA 94545

**CLEANUP
SITES**

Global ID:	T0600191524	Site Facility Type:	CLEANUP PROGRAM SITE
Status:	COMPLETED - CASE CLOSED	County:	ALAMEDA
Status Date:	6/7/2018	Latitude:	37.638326
Longitude:	-122.127086		
Data Source:	Cleanup Program Sites from GeoTracker Search; Cleanup Sites from GeoTracker Cleanup Sites Data Download		

Cleanup Sites from GeoTracker Cleanup Sites Data Download - Facilities Detail

RB Case No:	01S0253	CUF Case:	NO
Local Case No:		Case Worker:	UUU
Begin Date:	7/20/1992	File Location:	All Files are on GeoTracker or in the Local Agency Database
Stop Method:			
Lead Agency:	SAN FRANCISCO BAY RWQCB (REGION 2)		
Local Agency:			
Potential COC:	Gasoline		
Potential Media of Concern:	Other Groundwater (uses other than drinking water)		
How Discovered:	Tank Closure		
How Discovered Description:			
Stop Description:			
Calwater Watershed Name:	South Bay - East Bay Cities (204.20)		
DWR GW Subbasin Name:	Santa Clara Valley - East Bay Plain (2-009.04)		
Disadvantaged Community:			
Site History:			

Cleanup Sites from GeoTracker Cleanup Sites Data Download - Regulatory Activity

Action Type:	RESPONSE
Date :	1997-07-17 00:00:00

Map Key	Number of Records	Direction	Distance (mi/ft)	Elev/Diff (ft)	Site	DB
Action:		Other Report / Document				
Action Type:		Other				
Date :		1992-07-20 00:00:00				
Action:		Leak Reported				

Cleanup Sites from GeoTracker Cleanup Sites Data Download - Status History

Status:		Completed - Case Closed
Status Date:		2018-06-07 00:00:00
Status:		Open - Inactive
Status Date:		2009-06-04 00:00:00
Status:		Completed - Case Closed
Status Date:		1997-07-17 00:00:00
Status:		Open - Remediation
Status Date:		1995-11-02 00:00:00
Status:		Open - Case Begin Date
Status Date:		1992-07-20 00:00:00

Cleanup Sites from GeoTracker Cleanup Sites Data Download - Regulatory Contacts

Contact Type:	Regional Board Caseworker	Address:	1515 CLAY ST SUITE 1400
Contact Name:	Regional Water Board	City:	OAKLAND
Phone No:			
Organization Name:	SAN FRANCISCO BAY RWQCB (REGION 2)		
Email:			

Cleanup Program Sites from GeoTracker Search - Regulatory Profile (as of Feb 24, 2020)

Project Status:		WDR Place Type:	
CUF Claim:		WDR File:	
CUF Priority Assign:		WDR Order:	
CUF Amount Paid:		File Location:	ALL FILES ARE ON GEOTRACKER OR IN THE LOCAL AGENCY DATABASE
Facility Type:		Composting Method:	
User Defined Beneficial Use:			
Designated Beneficial Use:	MUN, AGR, IND, PROC		
Designated Beneficl Use Desc:	Municipal and Domestic Supply, Agricultural Supply, Industrial Service Supply, Industrial Process Supply		
Project Oversight Agencies:			
Report Link:	https://geotracker.waterboards.ca.gov/profile_report?global_id=T0600191524		
Cleanup Status Detail:	COMPLETED - CASE CLOSED AS OF 6/7/2018		
Cleanup History Link:	https://geotracker.waterboards.ca.gov/profile_report_include?global_id=T0600191524&tabname=regulatoryhistory		
Potential COC:	GASOLINE		
Potential Media of Concern:	OTHER GROUNDWATER (USES OTHER THAN DRINKING WATER)		
GW Monitoring Freq:			
DWR GW Sub Basin:	Santa Clara Valley - East Bay Plain (2-009.04)		
Calwater Watershed Name:	South Bay - East Bay Cities (204.20)		
Post Closure Site Management:			
Future Land Use:			
Cleanup Oversight Agencies:	SAN FRANCISCO BAY RWQCB (REGION 2) (LEAD) - CASE #: 01S0253 CASEWORKER: Regional Water Board		
Site History:			

No site history available

Sites from GeoTracker Search - Regulatory Activities (as of Feb 24, 2020)

Action Type:	Response Requested - Other
Action Date:	7/17/1997
Received Issue Date:	7/17/1997

Map Key	Number of Records	Direction	Distance (mi/ft)	Elev/Diff (ft)	Site	DB
---------	-------------------	-----------	------------------	----------------	------	----

Action:
Doc Link:
Title Description Comments:

Other Report / Document
https://geotracker.waterboards.ca.gov/view_documents_all?global_id=T0600191524&doc_id=5957446
Case Closure Letter

Action Type:
Action Date:
Received Issue Date:
Action:
Doc Link:
Title Description Comments:

Leak Action
7/20/1992

Leak Reported

Sites from GeoTracker Search - Documents (as of Feb 24, 2020)

Document Type:
Document Date:
Size :
Title:
Title Link:
Type:

Site Documents
7/17/1997

CASE CLOSURE LETTER
https://geotracker.waterboards.ca.gov/view_documents?global_id=T0600191524&document_id=5957446
OTHER REPORT / DOCUMENT

Submitted:
Submitted By:

CECILIO FELIX (REGULATOR)

Sites from GeoTracker Search - Cleanup Status History (as of Feb 24, 2020)

Status:
Date :

Completed - Case Closed
6/7/2018

Status:
Date :

Open - Inactive
6/4/2009

Status:
Date :

Completed - Case Closed
7/17/1997

Status:
Date :

Open - Remediation
11/2/1995

Status:
Date :

Open - Case Begin Date
7/20/1992

59	4 of 6	NNE	0.35 / 1,843.23	17.33 / 8	FORNI CORPORATION 3600 DEPOT RD HAYWARD CA 94545	ECHO
FRS ID:	110002636327			Facility Latitude:	37.63819	
Fac EPA Region:	09			Facility Longitude:	-122.12889	
Facility County:	ALAMEDA					

Facility Details

Major Facility?:		Air?:	N
Active/Operating?:	Y	NPDES?:	N
Compliance Status:	No Violation Identified	SDWIS?:	N
Signif Non Compl?:	N	RCRA?:	Y
Programs with SNC:	0	TRI?:	N
Qtrs with NC:	0	GHG?:	N
3Yr Compliance Hist:		SIC Codes:	
Formal Action Count:	0	NAICS Codes:	
Last Formal Action:		FIPS Code:	06001
Last EPA Formal Act:		Indian/Tribal?:	N
Last State Formal Act:		Federal ?:	
Informal Count:	0	Federal Agency:	
Last Informal Action:		Chesapeake Bay?:	
Last EPA Informal A:		NAA?:	Y

Map Key	Number of Records	Direction	Distance (mi/ft)	Elev/Diff (ft)	Site	DB
Last State Informal A:				Coordinate Method:		ADDRESS MATCHING-HOUSE NUMBER
Total Penalties:		0	Reference Point:		CENTER OF A FACILITY OR STATION	
Penalty Count:			Accuracy (Meters):		30	
Date of Last Penalty:			Inspection Count:		0	
Last Penalty Amount:			Last Inspection:			
myRTK Universe:		NNN	Last EPA Inspection:			
Dschg Impair Water?:			Last State Inspection:			
EJ Screen 80%:		Y	Days Last Inspection:			
DFR URL:		http://echo.epa.gov/detailed-facility-report?fid=110002636327				

Resource Conservation and Recovery Act (RCRA)

RCRA ID(s):	CAD009237413	Penalties:	
Permit Types:	SQG	Last Penalty Date:	
RCRA NAICS:		Last Penalty Amt:	
Inspection Count:		Qtrs with NC:	0
Informal Count:		Compliance Status:	No Violation Identified
Formal Action Cnt:		SNC ?:	N
Days since Last Evaluation:			
Date of Last Formal Action:			
3Yr Compl Qtrs History:			

Facility Details - Data Download

Compliance Status:	No Violation Identified	Federal Agency Nam:	
SNC ?:	N	SIC Codes:	
Qtrs in NC:	0	NAICS Codes:	
Formal Action Cnt:	0	NAA?:	Y
Last Formal Action:		NAA Pollutants:	OZONE; Particulate Matter; Carbon Monoxide;
Informal Count:	0	EJ Screen 80%:	3
Total Penalties:	0	Indian/Tribal?:	N
Penalty Count:		Indian/Spatial?:	N
Dt of Last Penalty:		Tile Proxmty NPDES:	94.5
Last Penalty Amt:		Tile Proximity NPL:	76
Inspection Count:	0	Tile Proximity RMP:	89.1
Dt of Last Inspect:		Tile Proxmty TSDF:	91.8
RMP ID(s):		Tile O3:	72.2
EIS ID(s):		Tile PM:	74.4
EPCRA Inspctns 5Yr:		Tile PCT Pre 1960:	74.7
FIFRA Inspctns 5Yr:		Tile DPM:	75.6
Federal?:			
Days since Last Inspection:			
NAA Categories:	8-HOUR OZONE(1997);8-HOUR OZONE(2008); 8-HOUR OZONE(2015); PM-2.5 (2006); Carbon Monoxide (1971);		
DFR URL:	https://echo.epa.gov/detailed-facility-report?fid=110002636327		

59	5 of 6	NNE	0.35 / 1,843.23	17.33 / 8	FORNI CORP 3600 DEPOT RD HAYWARD CA 94545	ECHO
FRS ID:	110065838491			Facility Latitude:	37.63652	
Fac EPA Region:	09			Facility Longitude:	-122.12878	
Facility County:	ALAMEDA					

Facility Details - Data Download

Compliance Status:		Federal Agency Nam:	
SNC ?:	N	SIC Codes:	
Qtrs in NC:		NAICS Codes:	
Formal Action Cnt:	0	NAA?:	Y
Last Formal Action:		NAA Pollutants:	OZONE; Particulate Matter; Carbon Monoxide;
Informal Count:	0	EJ Screen 80%:	3
Total Penalties:	0	Indian/Tribal?:	N
Penalty Count:		Indian/Spatial?:	N
Dt of Last Penalty:		Tile Proxmty NPDES:	94.5

Map Key	Number of Records	Direction	Distance (mi/ft)	Elev/Diff (ft)	Site	DB
Last Penalty Amt: Inspection Count: 0 Dt of Last Inspect: RMP ID(s): EIS ID(s): EPCRA Insptns 5Yr: FIFRA Insptns 5Yr: Federal?: Days since Last Inspection: NAA Categories: DFR URL:						
			Tile Proximity NPL: 76 Tile Proximity RMP: 89.1 Tile Proximty TSDF: 91.8 Tile O3: 72.2 Tile PM: 74.4 Tile PCT Pre 1960: 74.7 Tile DPM: 75.6			
			8-HOUR OZONE(1997);8-HOUR OZONE(2008); 8-HOUR OZONE(2015); PM-2.5 (2006); Carbon Monoxide (1971);			
			https://echo.epa.gov/detailed-facility-report?fid=110065838491			

59	6 of 6	NNE	0.35 / 1,843.23	17.33 / 8	XTRA LEASE INC 3600 DEPOT RD HAYWARD CA 94545	ECHO
--------------------	--------	-----	--------------------	--------------	---	------

FRS ID:	110070457781	Facility Latitude:	37.633614
Fac EPA Region:	09	Facility Longitude:	-122.111086
Facility County:	ALAMEDA		

Facility Details

Major Facility?:		Air?:	N
Active/Operating?:	Y	NPDES?:	N
Compliance Status:	No Violation Identified	SDWIS?:	N
Signif Non Compl?:	N	RCRA?:	Y
Programs with SNC:	0	TRI?:	N
Qtrs with NC:	0	GHG?:	N
3Yr Compliance Hist:		SIC Codes:	
Formal Action Count:	0	NAICS Codes:	53212
Last Formal Action:		FIPS Code:	06001
Last EPA Formal Act:		Indian/Tribal?:	N
Last State Formal Act:		Federal ?:	
Informal Count:	0	Federal Agency:	
Last Informal Action:		Chesapeake Bay?:	
Last EPA Informal A:		NAA?:	
Last State Informal A:		Coordinate Method:	Zip Code Centroid
Total Penalties:	0	Reference Point:	
Penalty Count:		Accuracy (Meters):	10000
Date of Last Penalty:		Inspection Count:	0
Last Penalty Amount:		Last Inspection:	
myRTK Universe:	NNN	Last EPA Inspection:	
Dschg Impair Water?:		Last State Inspection:	
EJ Screen 80%:	N	Days Last Inspection:	
DFR URL:	http://echo.epa.gov/detailed-facility-report?fid=110070457781		

Resource Conservation and Recovery Act (RCRA)

RCRA ID(s):	CAL000282174	Penalties:	
Permit Types:	Transporter	Last Penalty Date:	
RCRA NAICS:	53212	Last Penalty Amt:	
Inspection Count:		Qtrs with NC:	0
Informal Count:		Compliance Status:	No Violation Identified
Formal Action Cnt:		SNC ?:	N
Days since Last Evaluation:			
Date of Last Formal Action:			
3Yr Compl Qtrs History:			

Facility Details - Data Download

Compliance Status:	No Violation Identified	Federal Agency Nam:	
SNC ?:	N	SIC Codes:	
Qtrs in NC:	0	NAICS Codes:	53212
Formal Action Cnt:	0	NAA?:	

Map Key	Number of Records	Direction	Distance (mi/ft)	Elev/Diff (ft)	Site	DB
Last Formal Action: Informal Count: 0 Total Penalties: 0 Penalty Count: Dt of Last Penalty: Last Penalty Amt: Inspection Count: 0 Dt of Last Inspect: RMP ID(s): EIS ID(s): EPCRA Inspctns 5Yr: FIFRA Inspctns 5Yr: Federal?: Days since Last Inspection: NAA Categories: DFR URL: https://echo.epa.gov/detailed-facility-report?fid=110070457781						
NAA Pollutants: EJ Screen 80%: Indian/Tribal?: N Indian/Spatial?: N Tile Proxmtly NPDES: Tile Proximity NPL: Tile Proximity RMP: Tile Proximity TSDF: Tile O3: Tile PM: Tile PCT Pre 1960: Tile DPM:						

60	1 of 3	E	0.35 / 1,846.55	18.47 / 9	STILES PAINT 3428 ENTERPRISE AVE HAYWARD CA 94545	LUST
Global ID: T0600101881 Status: COMPLETED - CASE CLOSED Status Date: 8/15/1995 Case Type: LUST CLEANUP SITE Date Source: LUST Cleanup Sites from GeoTracker Search; LUST Cleanup Sites from GeoTracker Cleanup Sites Data Download						
County: ALAMEDA Latitude: 37.633072 Longitude: -122.123647						

LUST Cleanup Sites from GeoTracker Cleanup Sites Data Download - Facilities Detail

RB Case No:	01-2036	Potential COC:	* Solvents
Local Case No:	01-2036	How Discovered:	Other Means
Begin Date:	12/1/1989	Stop Method:	
Lead Agency:	HAYWARD, CITY OF	Stop Description:	
Local Agency:	HAYWARD, CITY OF	Case Worker:	DMG
CUF Case:	NO	File Location:	
Potential Media of Concern:	Other Groundwater (uses other than drinking water)		
How Discovered Description:			
Calwater Watershed Name:	South Bay - East Bay Cities (204.20)		
DWR GW Subbasin Name:	Santa Clara Valley - East Bay Plain (2-009.04)		
Disadvantaged Community:			
Site History:			

Regulatory Activity

Action Type:	Other
Date :	12/1/1989
Action:	Leak Stopped
Action Type:	Other
Date :	12/1/1989
Action:	Leak Discovery
Action Type:	Other
Date :	12/1/1989
Action:	Leak Reported

Regulatory Contacts

Contact Type:	Local Agency Caseworker	Address:	777 B STREET
Contact Name:	DANILO M. GALANG	Email:	danny.galang@hayward-ca.gov
City:	HAYWARD	Phone No:	
Organization Name:	HAYWARD, CITY OF		

Map Key	Number of Records	Direction	Distance (mi/ft)	Elev/Diff (ft)	Site	DB
---------	-------------------	-----------	------------------	----------------	------	----

Contact Type:	Regional Board Caseworker	Address:	1515 CLAY ST SUITE 1400
Contact Name:	Regional Water Board	Email:	
City:	OAKLAND	Phone No:	
Organization Name:	SAN FRANCISCO BAY RWQCB (REGION 2)		

Status History

Status:	Completed - Case Closed
Status Date:	8/15/1995

Status:	Open - Site Assessment
Status Date:	4/25/1995

Status:	Open - Site Assessment
Status Date:	3/22/1995

Status:	Open - Case Begin Date
Status Date:	12/1/1989

LUST Sites from GeoTracker Search - Regulatory Profile (as of Feb 24, 2020)

Site Facility Name:	STILES PAINT	Potential COC:	SOLVENTS
Site Facility Type:	LUST CLEANUP SITE	Facility Type:	
Cleanup Status:	COMPLETED - CASE CLOSED	Composting Method:	
Project Status:		Address:	3428 ENTERPRISE AVE
WDR Place Type:		City:	HAYWARD
WDR File:		Zip:	94545
WDR Order:		County:	ALAMEDA
CUF Priority Assig:		CUF Claim:	
CUF Amount Paid:			
File Location:			
Designated Beneficial Use:	MUN, AGR, IND, PROC		
Project Oversight Agencies:			
Report Link:	https://geotracker.waterboards.ca.gov/profile_report?global_id=T0600101881		
Cleanup Status Detail:	COMPLETED - CASE CLOSED AS OF 8/15/1995		
Cleanup History Link:	https://geotracker.waterboards.ca.gov/profile_report_include?global_id=T0600101881&tabname=regulatoryhistory		
Potential Media of Concern:	OTHER GROUNDWATER (USES OTHER THAN DRINKING WATER)		
User Defined Beneficial Use:			
DWR GW Sub Basin:	Santa Clara Valley - East Bay Plain (2-009.04)		
Calwater Watershed Name:	South Bay - East Bay Cities (204.20)		
Post Closure Site Management:			
Future Land Use:			
Cleanup Oversight Agencies:	HAYWARD, CITY OF (LEAD) - CASE #: 01-2036 CASEWORKER: DANILO M. GALANG SAN FRANCISCO BAY RWQCB (REGION 2) - CASE #: 01-2036 CASEWORKER: Regional Water Board		

Gndwater Monitoring Freque:	
Designated Beneficial Use Desc:	Municipal and Domestic Supply, Agricultural Supply, Industrial Service Supply, Industrial Process Supply
Site History:	

No site history available

LUST Sites from GeoTracker Search - Cleanup Status History (as of Feb 24, 2020)

Status:	Completed - Case Closed
Date :	8/15/1995

Status:	Open - Site Assessment
Date :	4/25/1995

Status:	Open - Site Assessment
Date :	3/22/1995

Status:	Open - Case Begin Date
----------------	------------------------

Map Key	Number of Records	Direction	Distance (mi/ft)	Elev/Diff (ft)	Site	DB
---------	-------------------	-----------	------------------	----------------	------	----

Date : 12/1/1989

LUST Sites from GeoTracker Search - Regulatory Activities (as of Feb 24, 2020)

Action Type: Leak Action
 Action Date: 12/1/1989
 Received Issue Date:
 Action: Leak Discovery
 Doc Link:
 Title Description Comments:

Action Type: Leak Action
 Action Date: 12/1/1989
 Received Issue Date:
 Action: Leak Stopped
 Doc Link:
 Title Description Comments:

Action Type: Leak Action
 Action Date: 12/1/1989
 Received Issue Date:
 Action: Leak Reported
 Doc Link:
 Title Description Comments:

60	2 of 3	E	0.35 / 1,846.55	18.47 / 9	STILES PAINT 3428 ENTERPRISE AVE HAYWARD CA 94545	ECHO
--------------------	--------	---	-----------------	-----------	---	------

FRS ID:	110066056092	Facility Latitude:	37.63307
Fac EPA Region:	09	Facility Longitude:	-122.12365
Facility County:	ALAMEDA		

Facility Details - Data Download

Compliance Status:		Federal Agency Name:	
SNC ?:	N	SIC Codes:	
Qtrs in NC:		NAICS Codes:	
Formal Action Cnt:	0	NAA?:	Y
Last Formal Action:		NAA Pollutants:	OZONE; Particulate Matter; Carbon Monoxide;
Informal Count:	0	EJ Screen 80%:	3
Total Penalties:	0	Indian/Tribal?:	N
Penalty Count:		Indian/Spatial?:	N
Dt of Last Penalty:		Tile Proxmty NPDES:	94.5
Last Penalty Amt:		Tile Proximity NPL:	76
Inspection Count:	0	Tile Proximity RMP:	89.1
Dt of Last Inspect:		Tile Proximity TSDF:	91.8
RMP ID(s):		Tile O3:	72.2
EIS ID(s):		Tile PM:	74.4
EPCRA Inspctns 5Yr:		Tile PCT Pre 1960:	74.7
FIFRA Inspctns 5Yr:		Tile DPM:	75.6
Federal?:			
Days since Last Inspection:			
NAA Categories:	8-HOUR OZONE(1997);8-HOUR OZONE(2008); 8-HOUR OZONE(2015); PM-2.5 (2006); Carbon Monoxide (1971);		
DFR URL:	https://echo.epa.gov/detailed-facility-report?fid=110066056092		

60	3 of 3	E	0.35 / 1,846.55	18.47 / 9	STILES MANUFACTURING 3428 ENTERPRISE AVE HAYWARD CA 94545	ECHO
--------------------	--------	---	-----------------	-----------	---	------

FRS ID:	110068722430	Facility Latitude:	37.63327
---------	--------------	--------------------	----------

Map Key	Number of Records	Direction	Distance (mi/ft)	Elev/Diff (ft)	Site	DB
---------	-------------------	-----------	------------------	----------------	------	----

Fac EPA Region:	09				Facility Longitude:	-122.12365
Facility County:	ALAMEDA COUNTY					

Facility Details - Data Download

Compliance Status:		Federal Agency Nam:	
SNC ?:	N	SIC Codes:	
Qtrs in NC:		NAICS Codes:	
Formal Action Cnt:	0	NAA?:	Y
Last Formal Action:		NAA Pollutants:	OZONE; Particulate Matter; Carbon Monoxide;
Informal Count:	0	EJ Screen 80%:	3
Total Penalties:	0	Indian/Tribal?:	N
Penalty Count:		Indian/Spatial?:	N
Dt of Last Penalty:		Tile Proxmty NPDES:	94.5
Last Penalty Amt:		Tile Proximity NPL:	76
Inspection Count:	0	Tile Proximity RMP:	89.1
Dt of Last Inspect:		Tile Proxmty TSDF:	91.8
RMP ID(s):		Tile O3:	72.2
EIS ID(s):		Tile PM:	74.4
EPCRA Inspctns 5Yr:		Tile PCT Pre 1960:	74.7
FIFRA Inspctns 5Yr:		Tile DPM:	75.6
Federal?:			
Days since Last Inspection:			
NAA Categories:	8-HOUR OZONE(1997);8-HOUR OZONE(2008); 8-HOUR OZONE(2015); PM-2.5 (2006); Carbon Monoxide (1971);		
DFR URL:	https://echo.epa.gov/detailed-facility-report?fid=110068722430		

61

1 of 1

ENE

0.35 /
1,853.01

19.29 /
10

U.C. PLASTICS MFG., INC.
3202 DIABLO AVE
HAYWARD CA 94545

ECHO

FRS ID:	110065844698	Facility Latitude:	37.63531
Fac EPA Region:	09	Facility Longitude:	-122.12448
Facility County:	ALAMEDA		

Facility Details

Major Facility?:		Air?:	N
Active/Operating?:	Y	NPDES?:	Y
Compliance Status:	No Violation Identified	SDWIS?:	N
Signif Non Compl?:	N	RCRA?:	Y
Programs with SNC:	0	TRI?:	N
Qtrs with NC:	0	GHG?:	N
3Yr Compliance Hist:		SIC Codes:	
Formal Action Count:	0	NAICS Codes:	3222
Last Formal Action:		FIPS Code:	06001
Last EPA Formal Act:		Indian/Tribal?:	N
Last State Formal Act:		Federal ?:	
Informal Count:	0	Federal Agency:	
Last Informal Action:		Chesapeake Bay?:	
Last EPA Informal A:		NAA?:	Y
Last State Informal A:		Coordinate Method:	ADDRESS MATCHING-HOUSE NUMBER
Total Penalties:	0	Reference Point:	CENTER OF A FACILITY OR STATION
Penalty Count:		Accuracy (Meters):	30
Date of Last Penalty:		Inspection Count:	1
Last Penalty Amount:		Last Inspection:	10/04/2019
myRTK Universe:	NNN	Last EPA Inspection:	
Dschg Impair Water?:		Last State Inspection:	10/04/2019
EJ Screen 80%:	Y	Days Last Inspection:	93
DFR URL:	http://echo.epa.gov/detailed-facility-report?fid=110065844698		

Clean Water Act (CWA)

NPDES ID(s):	CAW512569	Penalties:	
Permit Types:	Minor	Last Penalty Date:	

Map Key	Number of Records	Direction	Distance (mi/ft)	Elev/Diff (ft)	Site	DB
---------	-------------------	-----------	------------------	----------------	------	----

Compliance Trcking:					Last Penalty Amt:	
CWA NAICS:					Qtrs With NC:	0
CWA SICS:					Compliance Status:	Not Applicable
Inspection Count:	1				SNC ?:	N
Informal Count:					3Yr QNCR Codes:	
Formal Action Count:						
Days since Last Inspection:		93				
Date of Last Formal Action:						
13Qtrs Compl History:						
13Qtrs Efflnt Exceedances:						

Resource Conservation and Recovery Act (RCRA)

RCRA ID(s):	CAL000173192	Penalties:	
Permit Types:	Transporter	Last Penalty Date:	
RCRA NAICS:	3222	Last Penalty Amt:	
Inspection Count:		Qtrs with NC:	0
Informal Count:		Compliance Status:	No Violation Identified
Formal Action Cnt:		SNC ?:	N
Days since Last Evaluation:			
Date of Last Formal Action:			
3Yr Compl Qtrs History:			

Facility Details - Data Download

Compliance Status:	No Violation Identified	Federal Agency Nam:	
SNC ?:	N	SIC Codes:	
Qtrs in NC:	0	NAICS Codes:	3222
Formal Action Cnt:	0	NAA?:	Y
Last Formal Action:		NAA Pollutants:	OZONE; Particulate Matter; Carbon Monoxide;
Informal Count:	0	EJ Screen 80%:	3
Total Penalties:	0	Indian/Tribal?:	N
Penalty Count:		Indian/Spatial?:	N
Dt of Last Penalty:		Tile Proxmty NPDES:	94.5
Last Penalty Amt:		Tile Proximity NPL:	76
Inspection Count:	1	Tile Proximity RMP:	89.1
Dt of Last Inspect:	10/04/2019	Tile Proximty TSDF:	91.8
RMP ID(s):		Tile O3:	72.2
EIS ID(s):		Tile PM:	74.4
EPCRA Inspctns 5Yr:		Tile PCT Pre 1960:	74.7
FIFRA Inspctns 5Yr:		Tile DPM:	75.6
Federal?:			
Days since Last Inspection:	107		
NAA Categories:	8-HOUR OZONE(1997);8-HOUR OZONE(2008); 8-HOUR OZONE(2015); PM-2.5 (2006); Carbon Monoxide (1971);		
DFR URL:	https://echo.epa.gov/detailed-facility-report?fid=110065844698		

Clean Water Act - Data Download

NPDES ID(s):	CAW512569	Formal Action Cnt:	
Permit Types:	Minor	Penalties:	
Inspection Count:	1	Compliance Status:	Not Applicable
Informal Count:			

62	1 of 4	NW	0.35 / 1,871.32	10.68 / 2	AAA TRUCK PARTS COMPANY 3884 DEPOT ROAD HAYWARD CA 94545	CLEANUP SITES
Global ID:	T06019790228	Site Facility Type:	CLEANUP PROGRAM SITE			
Status:	OPEN - SITE ASSESSMENT	County:	ALAMEDA			
Status Date:	8/29/2002	Latitude:	37.6370591299235			
Longitude:	-122.134738212303					
Data Source:	Cleanup Program Sites from GeoTracker Search; Cleanup Sites from GeoTracker Cleanup Sites Data Download					

Map Key	Number of Records	Direction	Distance (mi/ft)	Elev/Diff (ft)	Site	DB
---------	-------------------	-----------	------------------	----------------	------	----

Cleanup Sites from GeoTracker Cleanup Sites Data Download - Facilities Detail

RB Case No:	NA	CUF Case:	NO
Local Case No:	RO0002499	Case Worker:	NL
Begin Date:	10/12/2001	File Location:	All Files are on GeoTracker or in the Local Agency Database
Stop Method:	Other Means		
Lead Agency:	ALAMEDA COUNTY LOP		
Local Agency:	ALAMEDA COUNTY LOP		
Potential COC:	Lead, Zinc, Diesel, Gasoline, Waste Oil / Motor / Hydraulic / Lubricating		
Potential Media of Concern:	Other Groundwater (uses other than drinking water)		
How Discovered:	Site Assessment/Site Investigation		
How Discovered Description:	facility inspection		
Stop Description:			
Calwater Watershed Name:	South Bay - East Bay Cities (204.20)		
DWR GW Subbasin Name:	Santa Clara Valley - East Bay Plain (2-009.04)		
Disadvantaged Community:			
Site History:			

A regulatory compliance inspection was conducted in July 2001 and multiple surface discharges were noted; including a diesel fuel spill, open drums of waste oil, fluids discharged from dismantling operations, and several other improper storage violations. Eight soil bores were drilled in late 2001, and three wells were installed in June 2003. Based on a 2016 Phase I environmental site assessment conducted for the Site, the site housed gasoline, waste oil, hydraulic oil, lead-acid batteries, antifreeze, tires, absorbents, auto parts, and solvents. A site cleanup removed 15,276 gallons of waste oil, 20,740 tires, 7.5 million pounds of iron, 560 lead acid batteries, and 2,176 cubic yards of solid waste. The site has been proposed for redevelopment as a concrete recycling facility.

Cleanup Sites from GeoTracker Cleanup Sites Data Download - Regulatory Activity

Action Type:	ENFORCEMENT
Date :	2020-06-04 00:00:00
Action:	Meeting
Action Type:	ENFORCEMENT
Date :	2017-11-09 00:00:00
Action:	Technical Correspondence / Assistance / Other
Action Type:	ENFORCEMENT
Date :	2017-10-06 00:00:00
Action:	Meeting
Action Type:	RESPONSE
Date :	2016-04-01 00:00:00
Action:	Site Assessment Report
Action Type:	ENFORCEMENT
Date :	2016-01-07 00:00:00
Action:	Staff Letter
Action Type:	RESPONSE
Date :	2016-01-04 00:00:00
Action:	Electronic Reporting Submittal Due
Action Type:	ENFORCEMENT
Date :	2015-12-14 00:00:00
Action:	Staff Letter - #20151214
Action Type:	RESPONSE
Date :	2015-11-02 00:00:00
Action:	Site Investigation Workplan
Action Type:	ENFORCEMENT
Date :	2015-07-09 00:00:00
Action:	Staff Letter - #20150709
Action Type:	ENFORCEMENT
Date :	2015-02-02 00:00:00
Action:	Meeting

Map Key	Number of Records	Direction	Distance (mi/ft)	Elev/Diff (ft)	Site	DB
<hr/>						
Action Type:		RESPONSE				
Date :		2015-01-16 00:00:00				
Action:		Soil and Water Investigation Report				
Action Type:		ENFORCEMENT				
Date :		2014-11-06 00:00:00				
Action:		Staff Letter - #20141106				
Action Type:		RESPONSE				
Date :		2014-07-14 00:00:00				
Action:		Soil and Water Investigation Workplan - Addendum - Regulator Responded				
Action Type:		ENFORCEMENT				
Date :		2014-06-26 00:00:00				
Action:		Technical Correspondence / Assistance / Other				
Action Type:		ENFORCEMENT				
Date :		2014-05-23 00:00:00				
Action:		Staff Letter - #20140523				
Action Type:		RESPONSE				
Date :		2014-05-09 00:00:00				
Action:		Conceptual Site Model - Regulator Responded				
Action Type:		RESPONSE				
Date :		2014-04-14 00:00:00				
Action:		Correspondence				
Action Type:		ENFORCEMENT				
Date :		2014-03-05 00:00:00				
Action:		Staff Letter - #20140305				
Action Type:		RESPONSE				
Date :		2009-08-10 00:00:00				
Action:		Electronic Reporting Submittal Due				
Action Type:		ENFORCEMENT				
Date :		2009-07-24 00:00:00				
Action:		Notice to Comply - #20090724				
Action Type:		ENFORCEMENT				
Date :		2008-06-20 00:00:00				
Action:		Technical Correspondence / Assistance / Other				
Action Type:		Other				
Date :		2002-01-04 00:00:00				
Action:		Leak Reported				
Action Type:		Other				
Date :		2001-11-15 00:00:00				
Action:		Leak Discovery				

Cleanup Sites from GeoTracker Cleanup Sites Data Download - Status History

Status:	Open - Site Assessment
Status Date:	2002-08-29 00:00:00
Status:	Open - Case Begin Date
Status Date:	2001-10-12 00:00:00

Cleanup Sites from GeoTracker Cleanup Sites Data Download - Regulatory Contacts

Contact Type:	Local Agency Caseworker	Address:	1131 Harbor Bay Parkway
Contact Name:	NOEL LINER	City:	ALAMEDA
Phone No:	5105676876		
Organization Name:	ALAMEDA COUNTY LOP		

Map Key	Number of Records	Direction	Distance (mi/ft)	Elev/Diff (ft)	Site	DB
Email:	noel.liner@acgov.org					

Cleanup Program Sites from GeoTracker Search - Regulatory Profile (as of Feb 24, 2020)

Project Status:	WDR Place Type:	
CUF Claim:	WDR File:	
CUF Priority Assign:	WDR Order:	
CUF Amount Paid:	File Location:	ALL FILES ARE ON GEOTRACKER OR IN THE LOCAL AGENCY DATABASE
Facility Type:	Composting Method:	
User Defined Beneficial Use:		
Designated Beneficial Use:		MUN, AGR, IND, PROC
Designated Beneficial Use Desc:		Municipal and Domestic Supply, Agricultural Supply, Industrial Service Supply, Industrial Process Supply
Project Oversight Agencies:		
Report Link:		https://geotracker.waterboards.ca.gov/profile_report?global_id=T06019790228
Cleanup Status Detail:		OPEN - SITE ASSESSMENT AS OF 8/29/2002
Cleanup History Link:		https://geotracker.waterboards.ca.gov/profile_report_include?global_id=T06019790228&tabname=regulatoryhistory
Potential COC:		DIESEL, GASOLINE, LEAD, WASTE OIL / MOTOR / HYDRAULIC / LUBRICATING, ZINC
Potential Media of Concern:		OTHER GROUNDWATER (USES OTHER THAN DRINKING WATER)
GW Monitoring Freq:		
DWR GW Sub Basin:		Santa Clara Valley - East Bay Plain (2-009.04)
Calwater Watershed Name:		South Bay - East Bay Cities (204.20)
Post Closure Site Management:		
Future Land Use:		
Cleanup Oversight Agencies:		ALAMEDA COUNTY LOP (LEAD) - CASE #: RO0002499 CASEWORKER: NOEL LINER SAN FRANCISCO BAY RWQCB (REGION 2) - CASE #: NA
Site History:		

A regulatory compliance inspection was conducted in July 2001 and multiple surface discharges were noted; including a diesel fuel spill, open drums of waste oil, fluids discharged from dismantling operations, and several other improper storage violations. Eight soil bores were drilled in late 2001, and three wells were installed in June 2003. Based on a 2016 Phase I environmental site assessment conducted for the Site, the site housed gasoline, waste oil, hydraulic oil, lead-acid batteries, antifreeze, tires, absorbents, auto parts, and solvents. A site cleanup removed 15,276 gallons of waste oil, 20,740 tires, 7.5 million pounds of iron, 560 lead acid batteries, and 2,176 cubic yards of solid waste. The site has been proposed for redevelopment as a concrete recycling facility.

Sites from GeoTracker Search - Regulatory Activities (as of Feb 24, 2020)

Action Type:	Other Regulatory Actions
Action Date:	6/4/2020
Received Issue Date:	6/4/2020
Action:	Meeting
Doc Link:	https://geotracker.waterboards.ca.gov/view_documents?global_id=T06019790228&enforcement_id=6437785&temptable=ENFORCEMENT

Title Description Comments:

Meeting Attendance Sheet RP to provide workplan for site characterization. grid pattern of shallow soil samples, stepwise by depth analysis. redevelop two site monitoring wells and sample. Full VOC list. commercial/industrial/or utility worker screening levels. Review prior data, some date transcription errors noted. previous site use was automobile recycling, wrecking. most of site was not historically characterized spatially due to density of vehicles.

Action Type:	Other Regulatory Actions
Action Date:	11/9/2017
Received Issue Date:	11/9/2017
Action:	Technical Correspondence / Assistance / Other
Doc Link:	https://geotracker.waterboards.ca.gov/view_documents?global_id=T06019790228&enforcement_id=6433617&temptable=ENFORCEMENT

Title Description Comments:

FUND_REQ_L_2017-11-09

Action Type:	Other Regulatory Actions
Action Date:	10/6/2017
Received Issue Date:	10/6/2017
Action:	Meeting

Map Key	Number of Records	Direction	Distance (mi/ft)	Elev/Diff (ft)	Site	DB
Doc Link:		https://geotracker.waterboards.ca.gov/view_documents?global_id=T06019790228&enforcement_id=6414029&temptable=ENFORCEMENT				
Title Description Comments:						
Meeting						
Action Type:		Response Requested - Reports				
Action Date:		*4/1/2016				
Received Issue Date:						
Action:		Site Assessment Report				
Doc Link:						
Title Description Comments:						
Action Type:		Other Regulatory Actions				
Action Date:		1/7/2016				
Received Issue Date:		1/7/2016				
Action:		Staff Letter				
Doc Link:		https://geotracker.waterboards.ca.gov/view_documents?global_id=T06019790228&enforcement_id=6414027&temptable=ENFORCEMENT				
Title Description Comments:						
Extension Approval						
Action Type:		Response Requested - Other				
Action Date:		1/4/2016				
Received Issue Date:						
Action:		Electronic Reporting Submittal Due				
Doc Link:						
Title Description Comments:						
Geotracker Compliance Uploads						
Action Type:		Other Regulatory Actions				
Action Date:		12/14/2015				
Received Issue Date:		12/14/2015				
Action:		Staff Letter - #20151214				
Doc Link:		https://geotracker.waterboards.ca.gov/view_documents?global_id=T06019790228&enforcement_id=6270136&temptable=ENFORCEMENT				
Title Description Comments:						
Conditional Work Plan Approval						
Action Type:		Response Requested - Workplans				
Action Date:		*11/2/2015				
Received Issue Date:						
Action:		Site Investigation Workplan				
Doc Link:						
Title Description Comments:						
Action Type:		Other Regulatory Actions				
Action Date:		7/9/2015				
Received Issue Date:		7/9/2015				
Action:		Staff Letter - #20150709				
Doc Link:		https://geotracker.waterboards.ca.gov/view_documents?global_id=T06019790228&enforcement_id=6251949&temptable=ENFORCEMENT				
Title Description Comments:						
Work Plan Request						
Action Type:		Other Regulatory Actions				
Action Date:		2/2/2015				
Received Issue Date:		2/2/2015				
Action:		Meeting				
Doc Link:		https://geotracker.waterboards.ca.gov/view_documents?				

Map Key	Number of Records	Direction	Distance (mi/ft)	Elev/Diff (ft)	Site	DB
global_id=T06019790228&enforcement_id=6414028&temptable=ENFORCEMENT						
Title Description Comments:						
Meeting						
Action Type:						
Response Requested - Reports						
Action Date:						
1/16/2015						
Received Issue Date:						
Action:						
Soil and Water Investigation Report						
Doc Link:						
Title Description Comments:						
Action Type:						
Other Regulatory Actions						
Action Date:						
11/6/2014						
Received Issue Date:						
11/6/2014						
Action:						
Staff Letter - #20141106						
Doc Link:						
https://geotracker.waterboards.ca.gov/view_documents?						
global_id=T06019790228&enforcement_id=6227296&temptable=ENFORCEMENT						
Title Description Comments:						
Modified Work Plan Approval						
Action Type:						
Response Requested - Workplans						
Action Date:						
7/14/2014						
Received Issue Date:						
9/20/2014						
Action:						
Soil and Water Investigation Workplan - Addendum - Regulator Responded						
Doc Link:						
Title Description Comments:						
- See DIR_L_2014-11-06						
Action Type:						
Other Regulatory Actions						
Action Date:						
6/26/2014						
Received Issue Date:						
6/26/2014						
Action:						
Technical Correspondence / Assistance / Other						
Doc Link:						
https://geotracker.waterboards.ca.gov/view_documents?						
global_id=T06019790228&enforcement_id=6433648&temptable=ENFORCEMENT						
Title Description Comments:						
MAPS_ASSESSOR_2						
Action Type:						
Other Regulatory Actions						
Action Date:						
5/23/2014						
Received Issue Date:						
5/23/2014						
Action:						
Staff Letter - #20140523						
Doc Link:						
https://geotracker.waterboards.ca.gov/view_documents?						
global_id=T06019790228&enforcement_id=6204746&temptable=ENFORCEMENT						
Title Description Comments:						
Work Plan Addendum Request						
Action Type:						
Response Requested - Other						
Action Date:						
5/9/2014						
Received Issue Date:						
9/20/2014						
Action:						
Conceptual Site Model - Regulator Responded						
Doc Link:						
Title Description Comments:						
and Data Gap Work Plan, if appropriate						
Action Type:						
Response Requested - Other						
Action Date:						
4/14/2014						
Received Issue Date:						
Action:						
Correspondence						

Map Key	Number of Records	Direction	Distance (mi/ft)	Elev/Diff (ft)	Site	DB
---------	-------------------	-----------	------------------	----------------	------	----

Doc Link:

Title Description Comments:

Technical reports, communications and other documents

Action Type:

Other Regulatory Actions

Action Date:

3/5/2014

Received Issue Date:

3/5/2014

Action:

Staff Letter - #20140305

Doc Link:

https://geotracker.waterboards.ca.gov/view_documents?global_id=T06019790228&enforcement_id=6194575&temptable=ENFORCEMENT

Title Description Comments:

Request for Information and Data Gap Analysis

Action Type:

Response Requested - Other

Action Date:

8/10/2009

Received Issue Date:

Action:

Electronic Reporting Submittal Due

Doc Link:

Title Description Comments:

Action Type:

Enforcement/Orders

Action Date:

7/24/2009

Received Issue Date:

7/24/2009

Action:

Notice to Comply - #20090724

Doc Link:

https://geotracker.waterboards.ca.gov/view_documents?global_id=T06019790228&enforcement_id=6024396&temptable=ENFORCEMENT

Title Description Comments:

ENF_REF_L_2009_07_24

Action Type:

Other Regulatory Actions

Action Date:

6/20/2008

Received Issue Date:

6/20/2008

Action:

Technical Correspondence / Assistance / Other

Doc Link:

https://geotracker.waterboards.ca.gov/view_documents?global_id=T06019790228&enforcement_id=6433637&temptable=ENFORCEMENT

Title Description Comments:

MAPS_ASSESSOR

Action Type:

Leak Action

Action Date:

1/4/2002

Received Issue Date:

Action:

Leak Reported

Doc Link:

Title Description Comments:

Action Type:

Leak Action

Action Date:

11/15/2001

Received Issue Date:

Action:

Leak Discovery

Doc Link:

Title Description Comments:

Sites from GeoTracker Search - Documents (as of Feb 24, 2020)

Document Type:

Site Documents

Document Date:

6/4/2020

Size :

Title:

MEETING ATTENDANCE SHEET

Submitted:

Submitted By:

NOEL LINER (REGULATOR)

Map Key	Number of Records	Direction	Distance (mi/ft)	Elev/Diff (ft)	Site	DB
Title Link: Type:		https://geotracker.waterboards.ca.gov/view_documents?global_id=T06019790228&enforcement_id=6437785 MEETING				
Document Type: Document Date: Size : Title: Title Link: Type:		Site Documents 11/9/2017		Submitted: Submitted By: MONICA LEITE (REGULATOR)		
		FUND_REQ_L_2017-11-09 https://geotracker.waterboards.ca.gov/view_documents?global_id=T06019790228&enforcement_id=6433617 TECHNICAL CORRESPONDENCE / ASSISTANCE / OTHER				
Document Type: Document Date: Size : Title: Title Link: Type:		Site Documents 10/6/2017		Submitted: Submitted By: MARK DETTERMAN (REGULATOR)		
		MEETING https://geotracker.waterboards.ca.gov/view_documents?global_id=T06019790228&enforcement_id=6414029 MEETING				
Document Type: Document Date: Size : Title: Title Link: Type:		Site Documents 5/25/2017 297 KB		Submitted: Submitted By: BILL WIGGINS (AUTH_RP)		
		PHASE 1 3898 DEPOT https://geotracker.waterboards.ca.gov/esi/uploads/geo_report/4968452155/T06019790228.PDF PHASE I ASSESSMENT REPORT				
Document Type: Document Date: Size : Title: Title Link: Type:		Site Documents 5/25/2017 25,389 KB		Submitted: Submitted By: BILL WIGGINS (AUTH_RP)		
		SMCP_3884-3998 DEPOT RD. 20170524 https://geotracker.waterboards.ca.gov/esi/uploads/geo_report/7620482027/T06019790228.PDF CORRESPONDENCE				
Document Type: Document Date: Size : Title: Title Link: Type:		Site Documents 5/25/2017 1,708 KB		Submitted: Submitted By: BILL WIGGINS (AUTH_RP)		
		GEOTECH_20160811 https://geotracker.waterboards.ca.gov/esi/uploads/geo_report/8496574103/T06019790228.PDF CORRESPONDENCE				
Document Type: Document Date: Size : Title: Title Link: Type:		Site Documents 5/25/2017 25,177 KB		Submitted: Submitted By: BILL WIGGINS (AUTH_RP)		
		PHASE 1_3884-3990 DEPOT_20160726 https://geotracker.waterboards.ca.gov/esi/uploads/geo_report/9230424880/T06019790228.PDF PHASE I ASSESSMENT REPORT				
Document Type: Document Date: Size : Title: Title Link: Type:		Site Documents 1/7/2016		Submitted: Submitted By: MARK DETTERMAN (REGULATOR)		
		EXTENSION APPROVAL https://geotracker.waterboards.ca.gov/view_documents?global_id=T06019790228&enforcement_id=6414027 STAFF LETTER				
Document Type: Document Date: Size : Title: Title Link: Type:		Site Documents 12/14/2015		Submitted: Submitted By: MARK DETTERMAN (REGULATOR)		
		CONDITIONAL WORK PLAN APPROVAL https://geotracker.waterboards.ca.gov/view_documents?global_id=T06019790228&enforcement_id=6270136 STAFF LETTER				
Document Type: Document Date: Size : Title: Title Link: Type:		Site Documents 10/20/2015 1,235 KB		Submitted: Submitted By: BILL WIGGINS (AUTH_RP)		
		DATA GAP WORK PLAN https://geotracker.waterboards.ca.gov/esi/uploads/geo_report/8891882359/T06019790228.PDF SOIL AND WATER INVESTIGATION WORKPLAN				
Document Type: Document Date: Size :		Site Documents 9/11/2015 97 KB		Submitted: Submitted By: BILL WIGGINS (AUTH_RP)		

Map Key	Number of Records	Direction	Distance (mi/ft)	Elev/Diff (ft)	Site	DB
Title: Title Link: Type:		EXT AP L 2015-09-11 https://geotracker.waterboards.ca.gov/esi/uploads/geo_report/3390894293/T06019790228.PDF CORRESPONDENCE				
Document Type: Document Date: Size : Title: Title Link: Type:		Site Documents 9/10/2015 1,607 KB WP R 2015-09-10 https://geotracker.waterboards.ca.gov/esi/uploads/geo_report/8990363419/T06019790228.PDF SOIL AND WATER INVESTIGATION WORKPLAN				
Document Type: Document Date: Size : Title: Title Link: Type:		Site Documents 7/9/2015 WORK PLAN REQUEST https://geotracker.waterboards.ca.gov/view_documents?global_id=T06019790228&enforcement_id=6251949 STAFF LETTER				
Document Type: Document Date: Size : Title: Title Link: Type:		Site Documents 2/2/2015 MEETING https://geotracker.waterboards.ca.gov/view_documents?global_id=T06019790228&enforcement_id=6414028 MEETING				
Document Type: Document Date: Size : Title: Title Link: Type:		Site Documents 11/6/2014 MODIFIED WORK PLAN APPROVAL https://geotracker.waterboards.ca.gov/view_documents?global_id=T06019790228&enforcement_id=6227296 STAFF LETTER				
Document Type: Document Date: Size : Title: Title Link: Type:		Site Documents 9/20/2014 2,594 KB WP R 2014-09-20 https://geotracker.waterboards.ca.gov/esi/uploads/geo_report/5437615573/T06019790228.PDF SOIL AND WATER INVESTIGATION WORKPLAN				
Document Type: Document Date: Size : Title: Title Link: Type:		Site Documents 8/28/2014 1,342 KB SCM_DATAGAP https://geotracker.waterboards.ca.gov/esi/uploads/geo_report/4173270523/T06019790228.PDF REQUEST FOR CLOSURE				
Document Type: Document Date: Size : Title: Title Link: Type:		Site Documents 8/28/2014 36 KB DATA COMPILATION https://geotracker.waterboards.ca.gov/esi/uploads/geo_report/4219001114/T06019790228.PDF REQUEST FOR CLOSURE				
Document Type: Document Date: Size : Title: Title Link: Type:		Site Documents 8/28/2014 257 KB SAMPLING SOP https://geotracker.waterboards.ca.gov/esi/uploads/geo_report/8704856216/T06019790228.PDF REQUEST FOR CLOSURE				
Document Type: Document Date: Size : Title: Title Link: Type:		Site Documents 8/28/2014 1,198 KB COVER LETTER_WP https://geotracker.waterboards.ca.gov/esi/uploads/geo_report/7807273209/T06019790228.PDF REQUEST FOR CLOSURE				
Document Type: Document Date:		Site Documents 8/8/2014				

Map Key	Number of Records	Direction	Distance (mi/ft)	Elev/Diff (ft)	Site	DB
Size :	296 KB					
Title:		CORRES L 2014-08-08				
Title Link:		https://geotracker.waterboards.ca.gov/esi/uploads/geo_report/8930350601/T06019790228.PDF				
Type:		CORRESPONDENCE				
Document Type:	Site Documents			Submitted:		
Document Date:	8/8/2014			Submitted By:	BILL WIGGINS (AUTH_RP)	
Size :	25 KB					
Title:		CORRES L 2014-08-08-2				
Title Link:		https://geotracker.waterboards.ca.gov/esi/uploads/geo_report/4692724823/T06019790228.PDF				
Type:		CORRESPONDENCE				
Document Type:	Site Documents			Submitted:		
Document Date:	6/26/2014			Submitted By:	MONICA LEITE (REGULATOR)	
Size :						
Title:		MAPS_ASSESSOR_2				
Title Link:		https://geotracker.waterboards.ca.gov/view_documents?global_id=T06019790228&enforcement_id=6433648				
Type:		TECHNICAL CORRESPONDENCE / ASSISTANCE / OTHER				
Document Type:	Site Documents			Submitted:		
Document Date:	5/27/2014			Submitted By:	BILL WIGGINS (AUTH_RP)	
Size :	16 KB					
Title:		CORRES L 2014-05-27				
Title Link:		https://geotracker.waterboards.ca.gov/esi/uploads/geo_report/7199716925/T06019790228.PDF				
Type:		CORRESPONDENCE				
Document Type:	Site Documents			Submitted:		
Document Date:	5/23/2014			Submitted By:	MARK DETTERMAN (REGULATOR)	
Size :						
Title:		WORK PLAN ADDENDUM REQUEST				
Title Link:		https://geotracker.waterboards.ca.gov/view_documents?global_id=T06019790228&enforcement_id=6204746				
Type:		STAFF LETTER				
Document Type:	Site Documents			Submitted:		
Document Date:	5/9/2014			Submitted By:	BILL WIGGINS (AUTH_RP)	
Size :	436 KB					
Title:		CORRES L 2014-05-09				
Title Link:		https://geotracker.waterboards.ca.gov/esi/uploads/geo_report/4176954805/T06019790228.PDF				
Type:		CORRESPONDENCE				
Document Type:	Site Documents			Submitted:		
Document Date:	5/9/2014			Submitted By:	BILL WIGGINS (AUTH_RP)	
Size :	55 KB					
Title:		SCM WP R 2014-05-09				
Title Link:		https://geotracker.waterboards.ca.gov/esi/uploads/geo_report/3941710054/T06019790228.PDF				
Type:		CONCEPTUAL SITE MODEL				
Document Type:	Site Documents			Submitted:		
Document Date:	3/5/2014			Submitted By:	MARK DETTERMAN (REGULATOR)	
Size :						
Title:		REQUEST FOR INFORMATION AND DATA GAP ANALYSIS				
Title Link:		https://geotracker.waterboards.ca.gov/view_documents?global_id=T06019790228&enforcement_id=6194575				
Type:		STAFF LETTER				
Document Type:	Site Documents			Submitted:		
Document Date:	2/25/2014			Submitted By:	BILL WIGGINS (AUTH_RP)	
Size :	17 KB					
Title:		CORRES L 2014-02-25				
Title Link:		https://geotracker.waterboards.ca.gov/esi/uploads/geo_report/9984064459/T06019790228.PDF				
Type:		CORRESPONDENCE				
Document Type:	Site Documents			Submitted:		
Document Date:	1/27/2014			Submitted By:	BILL WIGGINS (AUTH_RP)	
Size :	259 KB					
Title:		CORRES L 2014-01-27				
Title Link:		https://geotracker.waterboards.ca.gov/esi/uploads/geo_report/7144644200/T06019790228.PDF				
Type:		CORRESPONDENCE				
Document Type:	Site Documents			Submitted:		

Map Key	Number of Records	Direction	Distance (mi/ft)	Elev/Diff (ft)	Site	DB
Document Date: Size : Title: Title Link: Type:	12/20/2013 14 KB				Submitted By: BILL WIGGINS (AUTH_RP)	
		CORRES L 2013-12-20				
		https://geotracker.waterboards.ca.gov/esi/uploads/geo_report/3562842667/T06019790228.PDF				
		CORRESPONDENCE				
Document Type: Document Date: Size : Title: Title Link: Type:	Site Documents 12/5/2013 26 KB				Submitted: Submitted By: BILL WIGGINS (AUTH_RP)	
		CORRES L 2013-12-05				
		https://geotracker.waterboards.ca.gov/esi/uploads/geo_report/8753289401/T06019790228.PDF				
		CORRESPONDENCE				
Document Type: Document Date: Size : Title: Title Link: Type:	Site Documents 12/21/2009 63 KB				Submitted: Submitted By: BILL WIGGINS (AUTH_RP)	
		CORRES L 2009-12-21				
		https://geotracker.waterboards.ca.gov/esi/uploads/geo_report/9322546422/T06019790228.PDF				
		CORRESPONDENCE				
Document Type: Document Date: Size : Title: Title Link: Type:	Site Documents 8/11/2009 29 KB				Submitted: Submitted By: BILL WIGGINS (AUTH_RP)	
		CORRES L 2009-8-11				
		https://geotracker.waterboards.ca.gov/esi/uploads/geo_report/8331733047/T06019790228.PDF				
		CORRESPONDENCE				
Document Type: Document Date: Size : Title: Title Link: Type:	Site Documents 7/24/2009				Submitted: Submitted By: MARK DETTERMAN (REGULATOR)	
		ENF_REF_L_2009_07_24				
		https://geotracker.waterboards.ca.gov/view_documents?global_id=T06019790228&enforcement_id=6024396				
		NOTICE TO COMPLY				
Document Type: Document Date: Size : Title: Title Link: Type:	Site Documents 6/20/2008				Submitted: Submitted By: MONICA LEITE (REGULATOR)	
		MAPS_ASSESSOR				
		https://geotracker.waterboards.ca.gov/view_documents?global_id=T06019790228&enforcement_id=6433637				
		TECHNICAL CORRESPONDENCE / ASSISTANCE / OTHER				
Document Type: Document Date: Size : Title: Title Link: Type:	Site Documents 7/19/2007 528 KB				Submitted: Submitted By: BILL WIGGINS (AUTH_RP)	
		CORRES 20070719				
		https://geotracker.waterboards.ca.gov/esi/uploads/geo_report/6045736730/T06019790228.PDF				
		CORRESPONDENCE				
Document Type: Document Date: Size : Title: Title Link: Type:	Site Documents 7/15/2003 2,879 KB				Submitted: Submitted By: PAUL KING (AUTH_RP)	
		GROUNDWATER MONITORING WELL INSTALLATION				
		https://geotracker.waterboards.ca.gov/esi/uploads/geo_report/6695417642/T06019790228.PDF				
		WELL INSTALLATION REPORT				
Document Type: Document Date: Size : Title: Title Link: Type:	Site Documents 10/22/2002 35 KB				Submitted: Submitted By: BILL WIGGINS (AUTH_RP)	
		PHONE LOG				
		https://geotracker.waterboards.ca.gov/esi/uploads/geo_report/8101007819/T06019790228.PDF				
		VERBAL COMMUNICATION				
Document Type: Document Date: Size : Title: Title Link: Type:	Site Documents 8/29/2002 215 KB				Submitted: Submitted By: BILL WIGGINS (AUTH_RP)	
		DIR L 2002-08-29				
		https://geotracker.waterboards.ca.gov/esi/uploads/geo_report/2051057934/T06019790228.PDF				
		CORRESPONDENCE				

Map Key	Number of Records	Direction	Distance (mi/ft)	Elev/Diff (ft)	Site	DB
<hr/>						
Document Type:	Site Documents			Submitted:		
Document Date:	3/27/2002			Submitted By:	BILL WIGGINS (AUTH_RP)	
Size :	316 KB					
Title:	WP R 2002-03-27					
Title Link:	https://geotracker.waterboards.ca.gov/esi/uploads/geo_report/4305506110/T06019790228.PDF					
Type:	WELL INSTALLATION WORKPLAN					
<hr/>						
Document Type:	Site Documents			Submitted:		
Document Date:	11/28/2001			Submitted By:	BILL WIGGINS (AUTH_RP)	
Size :	989 KB					
Title:	ANALYTICAL RESULTS					
Title Link:	https://geotracker.waterboards.ca.gov/esi/uploads/geo_report/6604758977/T06019790228.PDF					
Type:	SITE INVESTIGATION					
<hr/>						
Document Type:	Site Documents			Submitted:		
Document Date:	10/22/2001			Submitted By:	BILL WIGGINS (AUTH_RP)	
Size :	281 KB					
Title:	WP R 2001-10-22					
Title Link:	https://geotracker.waterboards.ca.gov/esi/uploads/geo_report/7406805455/T06019790228.PDF					
Type:	SITE INVESTIGATION WORKPLAN					
<hr/>						
Document Type:	Site Documents			Submitted:		
Document Date:	1/1/1965			Submitted By:	TEENA LE (REGULATOR)	
Size :						
Title:	UNKNOWN					
Title Link:	https://geotracker.waterboards.ca.gov/view_documents?global_id=T06019790228&enforcement_id=6434815					
Type:	STAFF LETTER					
<hr/>						
Document Type:	Site Documents			Submitted:		
Document Date:	1/1/1965			Submitted By:	TEENA LE (REGULATOR)	
Size :						
Title:	UNKNOWN					
Title Link:	https://geotracker.waterboards.ca.gov/view_documents?global_id=T06019790228&document_id=6022403					
Type:	SITE INVESTIGATION					
<hr/>						
Document Type:	Site Documents			Submitted:		
Document Date:	1/1/1965			Submitted By:	TEENA LE (REGULATOR)	
Size :						
Title:	UNKNOWN					
Title Link:	https://geotracker.waterboards.ca.gov/view_documents?global_id=T06019790228&document_id=6022404					
Type:	OTHER REPORT / DOCUMENT					
<hr/>						
<u>Sites from GeoTracker Search - Site Maps (as of Feb 24, 2020)</u>						
Title:	GEO_MAP			Submitted By:	BILL WIGGINS (AUTH_RP)	
Size :	197 KB			Submitted:	12/16/2015	
Link:	https://geotracker.waterboards.ca.gov/esi/uploads/geo_map/8763197481/T06019790228.PDF					
<hr/>						
Title:	GEO_MAP			Submitted By:	BILL WIGGINS (AUTH_RP)	
Size :	133 KB			Submitted:	12/16/2015	
Link:	https://geotracker.waterboards.ca.gov/esi/uploads/geo_map/8533857882/T06019790228.PDF					
<hr/>						
<u>Sites from GeoTracker Search - Cleanup Status History (as of Feb 24, 2020)</u>						
Status:	Open - Site Assessment					
Date :	8/29/2002					
<hr/>						
Status:	Open - Case Begin Date					
Date :	10/12/2001					
<hr/>						
62	2 of 4	NW	0.35 / 1,871.32	10.68 / 2	AAA TRUCK PARTS COMPANY 3884 DEPOT RD HAYWARD CA 94545	ALAMEDA LOP
<hr/>						
Record ID:	RO0002499					
Alt Record ID:						

Map Key	Number of Records	Direction	Distance (mi/ft)	Elev/Diff (ft)	Site	DB
---------	-------------------	-----------	------------------	----------------	------	----

Program:
Release Type:
Site Contact: DETTERMAN, MARK
RP Identification Date:
GIS Latitude:
GIS Longitude:
Data Source: Local Oversight Program Inventory

--Details--

Program Element: 5502
Status: 5C
Status Desc: Pollution characterization
Substance:
Org Name:
Description 1:
Description 2:
Description 3:
Description 4:
Description 5:
Description 6:

62	3 of 4	NW	0.35 / 1,871.32	10.68 / 2	AAA TRUCK PARTS, INC 3884 DEPOT RD HAYWARD CA 94545	DELISTED HAZ
--------------------	--------	----	--------------------	--------------	---	-----------------

Siteid: 89132
Latitude: 37.637856
Longitude: -122.134486
Original Source: CHAZ
Record Date: 04-JAN-2018

62	4 of 4	NW	0.35 / 1,871.32	10.68 / 2	CALIFORNIA PALLETS, INC. 3884 DEPOT ROAD HAYWARD CA 94545	ECHO
--------------------	--------	----	--------------------	--------------	---	------

FRS ID:	110070288447	Facility Latitude:	37.633614
Fac EPA Region:	09	Facility Longitude:	-122.111086
Facility County:			

Facility Details - Data Download

Compliance Status:		Federal Agency Nam:	
SNC ?:	N	SIC Codes:	
Qtrs in NC:		NAICS Codes:	
Formal Action Cnt:	0	NAA?:	
Last Formal Action:		NAA Pollutants:	
Informal Count:	0	EJ Screen 80%:	
Total Penalties:	0	Indian/Tribal?:	N
Penalty Count:		Indian/Spatial?:	N
Dt of Last Penalty:		Tile Proxmty NPDES:	
Last Penalty Amt:		Tile Proximity NPL:	
Inspection Count:	0	Tile Proximity RMP:	
Dt of Last Inspect:		Tile Proximity TSDF:	
RMP ID(s):		Tile O3:	
EIS ID(s):		Tile PM:	
EPCRA Inspctns 5Yr:		Tile PCT Pre 1960:	
FIFRA Inspctns 5Yr:		Tile DPM:	
Federal?:			
Days since Last Inspection:			
NAA Categories:			
DFR URL:	https://echo.epa.gov/detailed-facility-report?fid=110070288447		

Map Key	Number of Records	Direction	Distance (mi/ft)	Elev/Diff (ft)	Site	DB
63	1 of 1	E	0.36 / 1,876.72	18.47 / 9	STUMP & SONS INC 3427 ENTERPRISE AVE HAYWARD CA 94545	ECHO

FRS ID: 110070420359
Fac EPA Region: 09
Facility County: ALAMEDA

Facility Latitude: 37.633614
Facility Longitude: -122.111086

Facility Details

Major Facility?:		Air?:	N
Active/Operating?:	Y	NPDES?:	N
Compliance Status:	No Violation Identified	SDWIS?:	N
Signif Non Compl?:	N	RCRA?:	Y
Programs with SNC:	0	TRI?:	N
Qtrs with NC:	0	GHG?:	N
3Yr Compliance Hist:	_____	SIC Codes:	
Formal Action Count:	0	NAICS Codes:	56291
Last Formal Action:		FIPS Code:	06001
Last EPA Formal Act:		Indian/Tribal?:	N
Last State Formal Act:		Federal ?:	
Informal Count:	0	Federal Agency:	
Last Informal Action:		Chesapeake Bay?:	
Last EPA Informal A:		NAA?:	
Last State Informal A:		Coordinate Method:	Zip Code Centroid
Total Penalties:	0	Reference Point:	
Penalty Count:		Accuracy (Meters):	10000
Date of Last Penalty:		Inspection Count:	0
Last Penalty Amount:		Last Inspection:	
myRTK Universe:	NNN	Last EPA Inspection:	
Dschg Impair Water?:		Last State Inspection:	
EJ Screen 80%:	N	Days Last Inspection:	
DFR URL:	http://echo.epa.gov/detailed-facility-report?fid=110070420359		

Resource Conservation and Recovery Act (RCRA)

RCRA ID(s):	CAL000410856	Penalties:	
Permit Types:	Transporter	Last Penalty Date:	
RCRA NAICS:	56291	Last Penalty Amt:	
Inspection Count:		Qtrs with NC:	0
Informal Count:		Compliance Status:	No Violation Identified
Formal Action Cnt:		SNC ?:	N
Days since Last Evaluation:			
Date of Last Formal Action:			
3Yr Compl Qtrs History:	_____		

Facility Details - Data Download

Compliance Status:	No Violation Identified	Federal Agency Nam:	
SNC ?:	N	SIC Codes:	
Qtrs in NC:	0	NAICS Codes:	56291
Formal Action Cnt:	0	NAA?:	
Last Formal Action:		NAA Pollutants:	
Informal Count:	0	EJ Screen 80%:	
Total Penalties:	0	Indian/Tribal?:	N
Penalty Count:		Indian/Spatial?:	N
Dt of Last Penalty:		Tile Proxmty NPDES:	
Last Penalty Amt:		Tile Proximity NPL:	
Inspection Count:	0	Tile Proximity RMP:	
Dt of Last Inspect:		Tile Proximity TSDF:	
RMP ID(s):		Tile O3:	
EIS ID(s):		Tile PM:	
EPCRA Inspctns 5Yr:		Tile PCT Pre 1960:	
FIFRA Inspctns 5Yr:		Tile DPM:	
Federal?:			
Days since Last Inspection:			

Map Key	Number of Records	Direction	Distance (mi/ft)	Elev/Diff (ft)	Site	DB
---------	-------------------	-----------	------------------	----------------	------	----

NAA Categories:

DFR URL: <https://echo.epa.gov/detailed-facility-report?fid=110070420359>

[64](#)

1 of 2

E

0.36 /
1,881.44

16.33 /
7

CONFLO SERVICES INC
25670 NICKEL PL
HAYWARD CA 94545

[ECHO](#)

FRS ID: 110064698607
Fac EPA Region: 09
Facility County: ALAMEDA

Facility Latitude: 37.63159
Facility Longitude: -122.12367

Facility Details

Major Facility?:
Active/Operating?: Y
Compliance Status: No Violation Identified
Signif Non Compl?: N
Programs with SNC: 0
Qtrs with NC: 0
3Yr Compliance Hist: _____
Formal Action Count: 0
Last Formal Action:
Last EPA Formal Act:
Last State Formal Act:
Informal Count: 0
Last Informal Action:
Last EPA Informal A:
Last State Informal A:
Total Penalties: 0
Penalty Count:
Date of Last Penalty:
Last Penalty Amount:
myRTK Universe: NNN
Dschg Impair Water?:
EJ Screen 80%: Y
DFR URL: <http://echo.epa.gov/detailed-facility-report?fid=110064698607>

Air?: N
NPDES?: N
SDWIS?: N
RCRA?: Y
TRI?: N
GHG?: N
SIC Codes:
NAICS Codes: 56299
FIPS Code: 06001
Indian/Tribal?: N
Federal ?:
Federal Agency:
Chesapeake Bay?:
NAA?: Y
Coordinate Method: ADDRESS MATCHING-HOUSE NUMBER
Reference Point: CENTER OF A FACILITY OR STATION
Accuracy (Meters): 30
Inspection Count: 1
Last Inspection: 08/25/2015
Last EPA Inspection: 08/25/2015
Last State Inspection:
Days Last Inspection: 1594

Resource Conservation and Recovery Act (RCRA)

RCRA ID(s): CAL000385396
Permit Types: Transporter
RCRA NAICS: 56299
Inspection Count:
Informal Count:
Formal Action Cnt:
Days since Last Evaluation:
Date of Last Formal Action:
3Yr Compl Qtrs History: _____

Penalties:
Last Penalty Date:
Last Penalty Amt:
Qtrs with NC: 0
Compliance Status: No Violation Identified
SNC ?: N

Facility Details - Data Download

Compliance Status: No Violation Identified
SNC ?: N
Qtrs in NC: 0
Formal Action Cnt: 0
Last Formal Action:
Informal Count: 0
Total Penalties: 0
Penalty Count:
Dt of Last Penalty:
Last Penalty Amt:
Inspection Count: 1
Dt of Last Inspect: 08/25/2015
RMP ID(s):
EIS ID(s):

Federal Agency Nam:
SIC Codes:
NAICS Codes: 56299
NAA?: Y
NAA Pollutants: OZONE; Particulate Matter; Carbon Monoxide;
EJ Screen 80%: 3
Indian/Tribal?: N
Indian/Spatial?: N
Tile Proxmty NPDES: 94.5
Tile Proximity NPL: 76
Tile Proximity RMP: 89.1
Tile Proxmty TSDF: 91.8
Tile O3: 72.2
Tile PM: 74.4

Map Key	Number of Records	Direction	Distance (mi/ft)	Elev/Diff (ft)	Site	DB
EPCRA Insptns 5Yr:				Tile PCT Pre 1960:		74.7
FIFRA Insptns 5Yr:				Tile DPM:		75.6
Federal?:						
Days since Last Inspection:		1608				
NAA Categories:		8-HOUR OZONE(1997);8-HOUR OZONE(2008); 8-HOUR OZONE(2015); PM-2.5 (2006); Carbon Monoxide (1971);				
DFR URL:		https://echo.epa.gov/detailed-facility-report?fid=110064698607				

64	2 of 2	E	0.36 / 1,881.44	16.33 / 7	CONFLO SERVICES INC 25670 NICKEL PL HAYWARD CA 94545	RCRA TSD
--------------------	--------	---	--------------------	--------------	--	----------

EPA Handler ID: CAL000385396
Gen Status Universe: No Report
Contact Name: DAN LEVINE
Contact Address: 25670 NICKEL PL , , HAYWARD , CA, 94545 ,
Contact Phone No and Ext: 510-732-6695
Contact Email: DANL@CONFLO.BIZ
Contact Country:
Land Type:
County Name: ALAMEDA
EPA Region: 09
Receive Date: 20130516

Violation/Evaluation Summary

Note: NO RECORDS: As of May 2020, there are no Compliance Monitoring and Enforcement (violation) records associated with this facility (EPA ID).

Handler Summary

Importer Activity: No
Mixed Waste Generator: No
Transporter Activity: Yes
Transfer Facility: No
Onsite Burner Exemption: No
Smelting, Melting and Refining: No
Underground Injection Control: No
Commercial TSD: No
Used Oil Transporter: No
Used Oil Transfer Facility: No
Used Oil Processor: No
Used Oil Refiner: No
Used Oil Burner: No
Used Oil Market Burner: No
Used Oil Spec Marketer: No

Hazardous Waste Handler Details

Sequence No: 1
Receive Date: 20130516
Handler Name: CONFLO SERVICES INC
Federal Waste Generator Code: N
Generator Code Description: Not a Generator, Verified
Source Type: Implementer

Owner/Operator Details

Owner/Operator Ind:	Current Operator	Street No:	
Type:	Other	Street 1:	25670 NICKEL PL
Name:	DAN LEVINE	Street 2:	
Date Became Current:		City:	HAYWARD
Date Ended Current:		State:	CA
Phone:	510-732-6695	Country:	

Map Key	Number of Records	Direction	Distance (mi/ft)	Elev/Diff (ft)	Site	DB
Source Type:	Implementer				Zip Code: 94545	
Owner/Operator Ind:	Current Owner				Street No:	
Type:	Other				Street 1:	25670 NICKEL PL
Name:	DONNA & DANIEL LEVINE				Street 2:	
Date Became Current:					City:	HAYWARD
Date Ended Current:					State:	CA
Phone:	510-732-6695				Country:	
Source Type:	Implementer				Zip Code:	94545

65	1 of 6	NW	0.36 / 1,886.72	10.69 / 2	RUSSELL CITY ENERGY CENTER LLC 3862 DEPOT RD HAYWARD CA 94545	ECHO
FRS ID:	110039570540				Facility Latitude:	37.634111
Fac EPA Region:	09				Facility Longitude:	-122.133118
Facility County:	ALAMEDA					

Facility Details

Major Facility?:	Y	Air?:	Y
Active/Operating?:	Y	NPDES?:	Y
Compliance Status:	No Violation Identified	SDWIS?:	N
Signif Non Compl?:	N	RCRA?:	Y
Programs with SNC:	0	TRI?:	N
Qtrs with NC:	0	GHG?:	Y
3Yr Compliance Hist:		SIC Codes:	4911
Formal Action Count:	0	NAICS Codes:	221112 23713 22111
Last Formal Action:		FIPS Code:	06001
Last EPA Formal Act:		Indian/Tribal?:	N
Last State Formal Act:		Federal ?:	
Informal Count:	0	Federal Agency:	
Last Informal Action:		Chesapeake Bay?:	
Last EPA Informal A:		NAA?:	Y
Last State Informal A:		Coordinate Method:	INTERPOLATION-PHOTO
Total Penalties:	0	Reference Point:	PROCESS UNIT AREA CENTROID
Penalty Count:		Accuracy (Meters):	10
Date of Last Penalty:		Inspection Count:	2
Last Penalty Amount:		Last Inspection:	08/29/2019
myRTK Universe:	NNY	Last EPA Inspection:	
Dschg Impair Water?:		Last State Inspection:	08/29/2019
EJ Screen 80%:	Y	Days Last Inspection:	129
DFR URL:	http://echo.epa.gov/detailed-facility-report?fid=110039570540		

Clean Air Act (CAA)

High Priority Viol?:	N	Evaluation Count:	2
Compliance Status:	No Violation Identified	Informal Count:	
Qtrs with NC:	0	Penalties:	
Formal Action Cnt:		Dt of Last Penalty:	
CAA NAICS:	221112	Last Penalty Amt:	
CAA SICs:	4911		
AIR ID(s):	CABAA00006001B3161		
CO2 Releases:	Major Emissions		
3Yr Compl Qtrs History:			
Date of Last Formal Action:			
Days Since Last Evaluation:	129		

Clean Water Act (CWA)

NPDES ID(s):	CAZ439923	Penalties:	
Permit Types:	Minor	Last Penalty Date:	
Compliance Trcking:	On	Last Penalty Amt:	
CWA NAICS:		Qtrs With NC:	0

Map Key	Number of Records	Direction	Distance (mi/ft)	Elev/Diff (ft)	Site	DB
CWA SICs:	4911				Compliance Status:	No Violation Identified
Inspection Count:					SNC ?:	N
Informal Count:					3Yr QNCR Codes:	
Formal Action Count:						
Days since Last Inspection:						
Date of Last Formal Action:						
13Qtrs Compl History:						
13Qtrs Efflnt Exceedances:						

Resource Conservation and Recovery Act (RCRA)

RCRA ID(s):	CAR000202945 CAR000211839	Penalties:	
Permit Types:	LQG, SQG	Last Penalty Date:	
RCRA NAICS:	221112 23713	Last Penalty Amt:	
Inspection Count:		Qtrs with NC:	0
Informal Count:		Compliance Status:	No Violation Identified
Formal Action Cnt:		SNC ?:	N
Days since Last Evaluation:			
Date of Last Formal Action:			
3Yr Compl Qtrs History:			

Greenhouse Gas Emissions (GHG)

GHG ID(s):	1000501
CO2 Releases:	399526

Facility Details - Data Download

Compliance Status:	No Violation Identified	Federal Agency Nam:	
SNC ?:	N	SIC Codes:	4911
Qtrs in NC:	0	NAICS Codes:	221112 22111 23713
Formal Action Cnt:	0	NAA ?:	Y
Last Formal Action:		NAA Pollutants:	OZONE; Particulate Matter; Carbon Monoxide;
Informal Count:	0	EJ Screen 80%:	3
Total Penalties:	0	Indian/Tribal?:	N
Penalty Count:		Indian/Spatial?:	N
Dt of Last Penalty:		Tile Proxmty NPDES:	94.5
Last Penalty Amt:		Tile Proximity NPL:	76
Inspection Count:	2	Tile Proximity RMP:	89.1
Dt of Last Inspect:	08/29/2019	Tile Proximity TSDF:	91.8
RMP ID(s):	100000221798	Tile O3:	72.2
EIS ID(s):	17414311	Tile PM:	74.4
EPCRA Inspectns 5Yr:		Tile PCT Pre 1960:	74.7
FIFRA Inspectns 5Yr:		Tile DPM:	75.6
Federal?:			
Days since Last Inspection:	143		
NAA Categories:	8-HOUR OZONE(1997);8-HOUR OZONE(2008); 8-HOUR OZONE(2015); PM-2.5 (2006); Carbon Monoxide (1971);		
DFR URL:	https://echo.epa.gov/detailed-facility-report?fid=110039570540		

Clean Air Act - Data Download

AIR ID(s):	CABAA00006001B3161	Compliance Status:	No Violation Identified
CAMD ID(s):	56467	Penalties:	
Permit Types:	Major Emissions	Evaluation Count:	2
Formal Action Cnt:		Informal Count:	

Clean Water Act - Data Download

NPDES ID(s):	CAZ439923	Formal Action Cnt:	
Permit Types:	Minor	Penalties:	
Inspection Count:		Compliance Status:	No Violation Identified
Informal Count:			

Map Key	Number of Records	Direction	Distance (mi/ft)	Elev/Diff (ft)	Site	DB
<u>Greenhouse Gas Emissions - Data Download</u>						
GHG ID(s):		1000501				
CO2 Releases:		399526				
65	2 of 6	NW	0.36 / 1,886.72	10.69 / 2	ALL-GOOD PALLETS CO 3862 DEPOT RD HAYWARD CA 94545	ALAMEDA LOP
Record ID:		RO0002630				
Alt Record ID:						
Program:						
Release Type:						
Site Contact:		YORK, ANDREW				
RP Identification Date:						
GIS Latitude:						
GIS Longitude:						
Data Source:		Local Oversight Program Inventory				
<u>--Details--</u>						
Program Element:		5502				
Status:		5C				
Status Desc:		Pollution characterization				
Substance:						
Org Name:						
Description 1:						
Description 2:						
Description 3:						
Description 4:						
Description 5:						
Description 6:						
65	3 of 6	NW	0.36 / 1,886.72	10.69 / 2	BECHTEL / RCEC CONSTRUCTION SITE 3862 DEPOT RD HAYWARD CA 94545	DELISTED HAZ
Siteid:		387677				
Latitude:		37.635628				
Longitude:		-122.134567				
Original Source:		CHAZ				
Record Date:		30-MAY-2017				
65	4 of 6	NW	0.36 / 1,886.72	10.69 / 2	ALL-GOOD PALLETS CO 3862 DEPOT HAYWARD CA 94545	ECHO
FRS ID:		110066131313		Facility Latitude:		37.63563
Fac EPA Region:		09		Facility Longitude:		-122.13457
Facility County:		ALAMEDA				
<u>Facility Details - Data Download</u>						
Compliance Status:				Federal Agency Nam:		
SNC ?:		N		SIC Codes:		
Qtrs in NC:				NAICS Codes:		
Formal Action Cnt:		0		NAA?:		Y
Last Formal Action:				NAA Pollutants:		OZONE; Particulate Matter; Carbon Monoxide;
Informal Count:		0		EJ Screen 80%:		3
Total Penalties:		0		Indian/Tribal?:		N

Map Key	Number of Records	Direction	Distance (mi/ft)	Elev/Diff (ft)	Site	DB
Penalty Count: Dt of Last Penalty: Last Penalty Amt: Inspection Count: 0 Dt of Last Inspect: RMP ID(s): EIS ID(s): EPCRA Inspctns 5Yr: FIFRA Inspctns 5Yr: Federal?: Days since Last Inspection: NAA Categories: DFR URL:						
Indian/Spatial?: N Title Proxmty NPDES: 94.5 Title Proximity NPL: 76 Title Proximity RMP: 89.1 Title Proximity TSDF: 91.8 Title O3: 72.2 Title PM: 74.4 Title PCT Pre 1960: 74.7 Title DPM: 75.6 8-HOUR OZONE(1997);8-HOUR OZONE(2008); 8-HOUR OZONE(2015); PM-2.5 (2006); Carbon Monoxide (1971); https://echo.epa.gov/detailed-facility-report?fid=110066131313						

65	5 of 6	NW	0.36 / 1,886.72	10.69 / 2	CALPINE CORPORATION 3862 DEPOT RD HAYWARD CA 94545	ECHO
FRS ID: 110070343402 Fac EPA Region: 09 Facility County: ALAMEDA COUNTY Facility Latitude: 37.633614 Facility Longitude: -122.111086						

Facility Details - Data Download

Compliance Status: SNC ?: N Qtrs in NC: Formal Action Cnt: 0 Last Formal Action: Informal Count: 0 Total Penalties: 0 Penalty Count: Dt of Last Penalty: Last Penalty Amt: Inspection Count: 0 Dt of Last Inspect: RMP ID(s): EIS ID(s): EPCRA Inspctns 5Yr: FIFRA Inspctns 5Yr: Federal?: Days since Last Inspection: NAA Categories: DFR URL:						
Federal Agency Nam: SIC Codes: NAICS Codes: NAA?: NAA Pollutants: EJ Screen 80%: Indian/Tribal?: N Indian/Spatial?: N Title Proxmty NPDES: Title Proximity NPL: Title Proximity RMP: Title Proximity TSDF: Title O3: Title PM: Title PCT Pre 1960: Title DPM: https://echo.epa.gov/detailed-facility-report?fid=110070343402						

65	6 of 6	NW	0.36 / 1,886.72	10.69 / 2	BECHTEL / RCEC CONSTRUCTION SITE 3862 DEPOT RD HAYWARD CA 94545	ECHO
FRS ID: 110055899014 Fac EPA Region: 09 Facility County: ALAMEDA Facility Latitude: 37.63562 Facility Longitude: -122.13456						

Facility Details - Data Download

Compliance Status: SNC ?: N Qtrs in NC: Formal Action Cnt: 0 Last Formal Action: Informal Count: 0 Total Penalties: 0 Penalty Count:						
Federal Agency Nam: SIC Codes: NAICS Codes: NAA?: Y NAA Pollutants: OZONE; Particulate Matter; Carbon Monoxide; EJ Screen 80%: 3 Indian/Tribal?: N Indian/Spatial?: N						

Map Key	Number of Records	Direction	Distance (mi/ft)	Elev/Diff (ft)	Site	DB
<hr/>						
Dt of Last Penalty:					Tile Proxmty NPDES:	94.5
Last Penalty Amt:					Tile Proximity NPL:	76
Inspection Count:	0				Tile Proximity RMP:	89.1
Dt of Last Inspect:					Tile Proxmty TSDF:	91.8
RMP ID(s):					Tile O3:	72.2
EIS ID(s):					Tile PM:	74.4
EPCRA Inspctns 5Yr:					Tile PCT Pre 1960:	74.7
FIFRA Inspctns 5Yr:					Tile DPM:	75.6
Federal?:						
Days since Last Inspection:						
NAA Categories:		8-HOUR OZONE(1997);8-HOUR OZONE(2008); 8-HOUR OZONE(2015); PM-2.5 (2006); Carbon Monoxide (1971);				
DFR URL:		https://echo.epa.gov/detailed-facility-report?fid=110055899014				

66	1 of 1	N	0.36 / 1,916.12	14.89 / 6	AUTO AND TRUCK BUMPER RECYCLERS 23986 FOLEY ST HAYWARD CA 94545	ECHO
FRS ID:	110002897465				Facility Latitude:	37.63845
Fac EPA Region:	09				Facility Longitude:	-122.13133
Facility County:	ALAMEDA					

Facility Details

Major Facility?:		Air?:	N
Active/Operating?:	Y	NPDES?:	N
Compliance Status:	No Violation Identified	SDWIS?:	N
Signif Non Compl?:	N	RCRA?:	Y
Programs with SNC:	0	TRI?:	N
Qtrs with NC:	0	GHG?:	N
3Yr Compliance Hist:		SIC Codes:	
Formal Action Count:	0	NAICS Codes:	
Last Formal Action:		FIPS Code:	06001
Last EPA Formal Act:		Indian/Tribal?:	N
Last State Formal Act:		Federal ?:	
Informal Count:	0	Federal Agency:	
Last Informal Action:		Chesapeake Bay?:	
Last EPA Informal A:		NAA?:	Y
Last State Informal A:		Coordinate Method:	ADDRESS MATCHING-HOUSE NUMBER
Total Penalties:	0	Reference Point:	CENTER OF A FACILITY OR STATION
Penalty Count:		Accuracy (Meters):	30
Date of Last Penalty:		Inspection Count:	0
Last Penalty Amount:		Last Inspection:	
myRTK Universe:	NNN	Last EPA Inspection:	
Dschg Impair Water?:		Last State Inspection:	
EJ Screen 80%:	Y	Days Last Inspection:	
DFR URL:	http://echo.epa.gov/detailed-facility-report?fid=110002897465		

Resource Conservation and Recovery Act (RCRA)

RCRA ID(s):	CAD983665977	Penalties:	
Permit Types:	SQG	Last Penalty Date:	
RCRA NAICS:		Last Penalty Amt:	
Inspection Count:		Qtrs with NC:	0
Informal Count:		Compliance Status:	No Violation Identified
Formal Action Cnt:		SNC ?:	N
Days since Last Evaluation:			
Date of Last Formal Action:			
3Yr Compl Qtrs History:			

Facility Details - Data Download

Compliance Status:	No Violation Identified	Federal Agency Nam:	
SNC ?:	N	SIC Codes:	

Map Key	Number of Records	Direction	Distance (mi/ft)	Elev/Diff (ft)	Site	DB
Qtrs in NC:	0				NAICS Codes:	
Formal Action Cnt:	0				NAA?:	Y
Last Formal Action:					NAA Pollutants:	OZONE; Particulate Matter; Carbon Monoxide;
Informal Count:	0				EJ Screen 80%:	3
Total Penalties:	0				Indian/Tribal?:	N
Penalty Count:					Indian/Spatial?:	N
Dt of Last Penalty:					Tile Proxmty NPDES:	94.5
Last Penalty Amt:					Tile Proximity NPL:	76
Inspection Count:	0				Tile Proximity RMP:	89.1
Dt of Last Inspect:					Tile Proximity TSDF:	91.8
RMP ID(s):					Tile O3:	72.2
EIS ID(s):					Tile PM:	74.4
EPCRA Inspctns 5Yr:					Tile PCT Pre 1960:	74.7
FIFRA Inspctns 5Yr:					Tile DPM:	75.6
Federal?:						
Days since Last Inspection:						
NAA Categories:		8-HOUR OZONE(1997);8-HOUR OZONE(2008); 8-HOUR OZONE(2015); PM-2.5 (2006); Carbon Monoxide (1971);				
DFR URL:		https://echo.epa.gov/detailed-facility-report?fid=110002897465				

67	1 of 5	NNE	0.37 / 1,927.42	17.51 / 8	QUALA SYSTEMS, INC. 3643 DEPOT ROAD HAYWARD CA 94541	CLEANUP SITES
Global ID:	SL0600183744			Site Facility Type:	CLEANUP PROGRAM SITE	
Status:	COMPLETED - CASE CLOSED			County:	ALAMEDA	
Status Date:	2/14/2017			Latitude:	37.6387507165291	
Longitude:	-122.128195268509					
Data Source:	Cleanup Program Sites from GeoTracker Search: Cleanup Sites from GeoTracker Cleanup Sites Data Download					

Cleanup Sites from GeoTracker Cleanup Sites Data Download - Facilities Detail

RB Case No:	01S0685	CUF Case:	NO
Local Case No:		Case Worker:	CCM
Begin Date:	1/1/1984	File Location:	Regional Board
Stop Method:	Change Operating Procedures, Close and Remove Tank, Remove Contents		
Lead Agency:	SAN FRANCISCO BAY RWQCB (REGION 2)		
Local Agency:			
Potential COC:	* Solvents, Other Solvent or Non-Petroleum Hydrocarbon, Xylene, * Metals, Diesel, Gasoline		
Potential Media of Concern:	Other Groundwater (uses other than drinking water)		
How Discovered:	* Other Means		
How Discovered Description:	ON 9/6/02, AN IRON OXIDE PIGMENT RESIDUE, WHICH WAS BEING CLEANED, WAS ACCIDENTALLY RELEASED AT QSI FACILITY AND ENTERED STORM DRAIN. THE SPILL AREA WAS ISOLATED AND THE IMPACTED MATERIAL WAS CLEANED UP. THE STORM SEWER WAS FLUSHED TO REMOVE THE IRON OXIDE. Qualawash facility closed and equipment transported to Quala's Richmond California facility.		
Stop Description:	South Bay - East Bay Cities (204.20)		
Calwater Watershed Name:	Santa Clara Valley - East Bay Plain (2-009.04)		
DWR GW Subbasin Name:			
Disadvantaged Community:			
Site History:			

The prior property owner, Clearance J. Perry, owner and operator of Clearance J. Perry Truck Yard (aka C.J. Perry Trucking) stored trucks and repaired vehicles in the garage/shop at the Site from 1973 to 1979. The business had two single-walled steel underground storage tanks (USTs) a 1,000 gallon and 8,000 gallon for diesel fuel, located at north east side of the garage/shop and in alignment with the driveway entrance. Sometime after 1984, in order to avoid tank monitoring requirements, the USTs were removed without notification or regulatory oversight. The USTs were reportedly transported to an undisclosed location in Pittsburg, California. In 1987, Odyssey Transportation occupied the Site and reportedly installed the wash rack building to the north of the garage/shop building. From 1987 to 2003, the Site was occupied by Quala Systems Inc. (QSI) and its predecessors Nubulk, Inc. and Odyssey Transportation operated a commercial cargo tank cleaning company decontaminated and cleaned empty chemical tank trailers and bulk storage containers. These operations generated hazardous wastes (i.e., spent aromatic hydrocarbon based solvents, and residual solids) from the tank cleaning processes. These wastes were drummed for offsite disposal. Products commonly cleaned from tanks included organic chemicals, such as flammable resins, solvents, alcohols, cresols, aniline, naphthalene, and phenols. The residual products emptied from the tanks were ignitable, corrosive, or toxic. Aromatic hydrocarbon-based solvents were used to facilitate the removal of residual materials from tanks. Steam cleaning, overspills onto unpaved ground surfaces, lack of containment and poor housekeeping practices impacted the soil, groundwater, storm drains and a nearby creek. Operational areas have the highest concentrations of volatile organic compounds (VOCs), semi-volatile organic compounds (SVOCs), total petroleum hydrocarbons (TPH), and metals.

Map Key	Number of Records	Direction	Distance (mi/ft)	Elev/Diff (ft)	Site	DB
<u>Cleanup Sites from GeoTracker Cleanup Sites Data Download - Regulatory Activity</u>						
Action Type:		ENFORCEMENT				
Date :		2017-02-14 00:00:00				
Action:		Closure/No Further Action Letter				
Action Type:		ENFORCEMENT				
Date :		2016-08-11 00:00:00				
Action:		13267 Requirement				
Action Type:		ENFORCEMENT				
Date :		2016-08-05 00:00:00				
Action:		Technical Correspondence / Assistance / Other				
Action Type:		ENFORCEMENT				
Date :		2016-06-30 00:00:00				
Action:		Annual Estimation Letter - #01S0685				
Action Type:		ENFORCEMENT				
Date :		2016-06-05 00:00:00				
Action:		Notification - Public Notice of Case Closure				
Action Type:		ENFORCEMENT				
Date :		2016-04-18 00:00:00				
Action:		Site Visit / Inspection / Sampling				
Action Type:		ENFORCEMENT				
Date :		2016-01-07 00:00:00				
Action:		13267 Requirement				
Action Type:		RESPONSE				
Date :		2015-11-03 00:00:00				
Action:		Correspondence				
Action Type:		ENFORCEMENT				
Date :		2015-09-17 00:00:00				
Action:		13267 Requirement				
Action Type:		ENFORCEMENT				
Date :		2015-08-05 00:00:00				
Action:		Email Correspondence				
Action Type:		ENFORCEMENT				
Date :		2015-07-15 00:00:00				
Action:		Annual Estimation Letter - #01S0685				
Action Type:		ENFORCEMENT				
Date :		2015-04-10 00:00:00				
Action:		Staff Letter				
Action Type:		ENFORCEMENT				
Date :		2015-03-18 00:00:00				
Action:		Letter - Notice - #01S0685				
Action Type:		RESPONSE				
Date :		2014-12-22 00:00:00				
Action:		Other Report / Document				
Action Type:		ENFORCEMENT				
Date :		2014-10-30 00:00:00				
Action:		File review				
Action Type:		ENFORCEMENT				
Date :		2014-07-21 00:00:00				
Action:		Annual Estimation Letter - #01S0685				
Action Type:		ENFORCEMENT				
Date :		2014-07-18 00:00:00				
Action:		Staff Letter				

Map Key	Number of Records	Direction	Distance (mi/ft)	Elev/Diff (ft)	Site	DB
Action Type:		RESPONSE				
Date :		2014-04-14 00:00:00				
Action:		Remedial Investigation Workplan				
Action Type:		RESPONSE				
Date :		2014-03-19 00:00:00				
Action:		Remedial Investigation Report				
Action Type:		RESPONSE				
Date :		2014-03-15 00:00:00				
Action:		Remedial Investigation Report				
Action Type:		ENFORCEMENT				
Date :		2014-01-16 00:00:00				
Action:		Technical Correspondence / Assistance / Other				
Action Type:		ENFORCEMENT				
Date :		2013-12-24 00:00:00				
Action:		13267 Requirement				
Action Type:		ENFORCEMENT				
Date :		2013-12-23 00:00:00				
Action:		13267 Requirement				
Action Type:		RESPONSE				
Date :		2013-11-13 00:00:00				
Action:		Other Report / Document				
Action Type:		ENFORCEMENT				
Date :		2013-09-13 00:00:00				
Action:		13267 Requirement				
Action Type:		ENFORCEMENT				
Date :		2013-09-12 00:00:00				
Action:		Email Correspondence				
Action Type:		ENFORCEMENT				
Date :		2013-07-31 00:00:00				
Action:		Cost Recovery Agreement / N. of Reimbursement				
Action Type:		ENFORCEMENT				
Date :		2013-07-08 00:00:00				
Action:		Cost Recovery Agreement / N. of Reimbursement				
Action Type:		ENFORCEMENT				
Date :		2009-02-11 00:00:00				
Action:		Staff Letter - #01S0685				
Action Type:		ENFORCEMENT				
Date :		2008-10-31 00:00:00				
Action:		Cost Recovery Agreement / N. of Reimbursement				
Action Type:		RESPONSE				
Date :		2008-07-14 00:00:00				
Action:		Remedial Investigation Workplan				
Action Type:		RESPONSE				
Date :		2007-07-01 00:00:00				
Action:		Correspondence				
Action Type:		Other				
Date :		2004-02-01 00:00:00				
Action:		Leak Stopped				
Action Type:		REMEDIATION				
Date :		2002-09-11 00:00:00				
Action:		Excavation				

Map Key	Number of Records	Direction	Distance (mi/ft)	Elev/Diff (ft)	Site	DB
<hr/>						
Action Type:		Other				
Date :		2002-09-09 00:00:00				
Action:		Leak Reported				
Action Type:		Other				
Date :		2002-09-06 00:00:00				
Action:		Leak Discovery				
Action Type:		Other				
Date :		2002-09-06 00:00:00				
Action:		Leak Began				
Action Type:		REMEDIATION				
Date :		2002-09-02 00:00:00				
Action:		Excavation				
Action Type:		RESPONSE				
Date :		1990-02-15 00:00:00				
Action:		Other Report / Document				
Action Type:		RESPONSE				
Date :		1988-06-20 00:00:00				
Action:		Site Investigation				
Action Type:		RESPONSE				
Date :		1986-08-14 00:00:00				
Action:		Correspondence				
Action Type:		REMEDIATION				
Date :		1984-01-01 00:00:00				
Action:		Other (Use Description Field)				

Cleanup Sites from GeoTracker Cleanup Sites Data Download - Status History

Status:	Open - Reopen Case
Status Date:	2017-02-14 00:00:00
Status:	Completed - Case Closed
Status Date:	2017-02-14 00:00:00
Status:	Open - Eligible for Closure
Status Date:	2017-02-14 00:00:00
Status:	Open - Verification Monitoring
Status Date:	2015-09-17 00:00:00
Status:	Open - Site Assessment
Status Date:	2014-03-19 00:00:00
Status:	Open - Site Assessment
Status Date:	2008-02-07 00:00:00
Status:	Open - Case Begin Date
Status Date:	1984-01-01 00:00:00

Cleanup Sites from GeoTracker Cleanup Sites Data Download - Regulatory Contacts

Contact Type:	Regional Board Caseworker	Address:	1515 CLAY STREET, SUITE 1400
Contact Name:	Cherie McCaulou	City:	OAKLAND
Phone No:			
Organization Name:	SAN FRANCISCO BAY RWQCB (REGION 2)		
Email:	cherie.mccaulou@waterboards.ca.gov		

Cleanup Program Sites from GeoTracker Search - Regulatory Profile (as of Feb 24, 2020)

Map Key	Number of Records	Direction	Distance (mi/ft)	Elev/Diff (ft)	Site	DB
Project Status:			WDR Place Type:			
CUF Claim:			WDR File:			
CUF Priority Assign:			WDR Order:			
CUF Amount Paid:			File Location:			REGIONAL BOARD
Facility Type:			Composting Method:			
User Defined Beneficial Use:						
Designated Beneficial Use:			MUN, AGR, IND, PROC			
Designated Beneficial Use Desc:			Municipal and Domestic Supply, Agricultural Supply, Industrial Service Supply, Industrial Process Supply			
Project Oversight Agencies:						
Report Link:			https://geotracker.waterboards.ca.gov/profile_report?global_id=SL0600183744			
Cleanup Status Detail:			COMPLETED - CASE CLOSED AS OF 2/14/2017			
Cleanup History Link:			https://geotracker.waterboards.ca.gov/profile_report_include?global_id=SL0600183744&tabname=regulatoryhistory			
Potential COC:			DIESEL, GASOLINE, METALS, OTHER SOLVENT OR NON-PETROLEUM HYDROCARBON, SOLVENTS, XYLENE			
Potential Media of Concern:			OTHER GROUNDWATER (USES OTHER THAN DRINKING WATER)			
GW Monitoring Freq:						
DWR GW Sub Basin:			Santa Clara Valley - East Bay Plain (2-009.04)			
Calwater Watershed Name:			South Bay - East Bay Cities (204.20)			
Post Closure Site Management:			DAY CARE CENTER PROHIBITED ELDER CARE CENTER PROHIBITED HOSPITAL USE PROHIBITED NO EXCAVATION OF CONTAMINATED SOILS WITHOUT AGENCY REVIEW AND APPROVAL NO GROUNDWATER EXTRACTION AT ANY DEPTH WITHOUT APPROVAL NOTIFY AFTER CHANGE OF PROPERTY OWNER NOTIFY PRIOR TO CHANGE IN LAND USE NOTIFY PRIOR TO DEVELOPMENT NOTIFY PRIOR TO SUBSURFACE WORK ONLY EXTRACTION OF GROUNDWATER FOR SITE REMEDIATION PERMITTED PERFORM H&S PLAN PRIOR TO SUBSURFACE WORK PUBLIC OR PRIVATE SCHOOL FOR PERSONS UNDER 21 PROHIBITED RAISING OF FOOD PROHIBITED REQUIRES SURFACE COVERS RESIDENCE USE PROHIBITED			
Future Land Use:			INDUSTRIAL			
Cleanup Oversight Agencies:			SAN FRANCISCO BAY RWQCB (REGION 2) (LEAD) - CASE #: 01S0685 CASEWORKER: Cherie McCaulou HAYWARD, CITY OF			

Site History:

The prior property owner, Clearance J. Perry, owner and operator of Clearance J. Perry Truck Yard (aka C.J. Perry Trucking) stored trucks and repaired vehicles in the garage/shop at the Site from 1973 to 1979. The business had two single-walled steel underground storage tanks (USTs) a 1,000 gallon and 8,000 gallon for diesel fuel, located at north east side of the garage/shop and in alignment with the driveway entrance. Sometime after 1984, in order to avoid tank monitoring requirements, the USTs were removed without notification or regulatory oversight. The USTs were reportedly transported to an undisclosed location in Pittsburg, California.

In 1987, Odyssey Transportation occupied the Site and reportedly installed the wash rack building to the north of the garage/shop building. From 1987 to 2003, the Site was occupied by Quala Systems Inc. (QSI) and its predecessors Nubulk, Inc. and Odyssey Transportation operated a commercial cargo tank cleaning company decontaminated and cleaned empty chemical tank trailers and bulk storage containers. These operations generated hazardous wastes (i.e., spent aromatic hydrocarbon based solvents, and residual solids) from the tank cleaning processes. These wastes were drummed for offsite disposal. Products commonly cleaned from tanks included organic chemicals, such as flammable resins, solvents, alcohols, cresols, aniline, naphthalene, and phenols. The residual products emptied from the tanks were ignitable, corrosive, or toxic. Aromatic hydrocarbon-based solvents were used to facilitate the removal of residual materials from tanks. Steam cleaning, overspills onto unpaved ground surfaces, lack of containment and poor housekeeping practices impacted the soil, groundwater, storm drains and a nearby creek. Operational areas have the highest concentrations of volatile organic compounds (VOCs), semi-volatile organic compounds (SVOCs), total petroleum hydrocarbons (TPH), and metals.

Sites from GeoTracker Search - Cleanup Action Report (as of Feb 24, 2020)

Action Type:	EXCAVATION	Begin Date:	9/11/2002
Phase:	Soil	End Date:	
Description:	STAINED SOIL RELATED TO OVERFILLING OF WASTEWATER STORAGE TRAILERS ON NORTH SIDE OF WASH RAKE. TPH AS OIL AND GREASE, NAPHTHALENE, AND COBALT IMPACTED SOIL TRASPORTED TO ALTAMONT LANDFILL, LIVERMORE		

Contaminant Mass Removed:

Action Type:	OTHER (USE DESCRIPTION FIELD)	Begin Date:	1/1/1984
Phase:		End Date:	
Description:	REPORTEDLY IN 1984, 2 UNDERGROUND STORAGE TANKS WERE REMOVED.		
Contaminant Mass Removed:			

Map Key	Number of Records	Direction	Distance (mi/ft)	Elev/Diff (ft)	Site	DB
---------	-------------------	-----------	------------------	----------------	------	----

Action Type:	EXCAVATION	Begin Date:	9/2/2002
Phase:	Soil, Other (See Description)	End Date:	10/26/2002
Description:	Soil cleanup to address soil impacted from overfilling at the wastewater storage trailers located on the north side of the tank wash rack area. Rinse water from cleanup of the September 2002 iron oxide pigment release southwest of the wash rack and maintenance buildings which flowed into the storm sewer and contaminated the Alameda County Floor Control and a nearby creek.		
Contaminant Mass Removed:	60 Tons		

Sites from GeoTracker Search - Regulatory Activities (as of Feb 24, 2020)

Action Type:	Enforcement - Other
Action Date:	
Received Issue Date:	
Action:	Unknown
Doc Link:	
Title Description Comments:	

Action Type:	Enforcement - Other
Action Date:	
Received Issue Date:	
Action:	Unknown
Doc Link:	
Title Description Comments:	

Action Type:	Other Regulatory Actions
Action Date:	2/14/2017
Received Issue Date:	2/14/2017
Action:	Closure/No Further Action Letter
Doc Link:	https://geotracker.waterboards.ca.gov/view_documents?global_id=SL0600183744&enforcement_id=6311809&temptable=ENFORCEMENT
Title Description Comments:	

No Further Action, 3643 Depot Road, Hayward.

Action Type:	Enforcement/Orders
Action Date:	8/11/2016
Received Issue Date:	8/11/2016
Action:	13267 Requirement
Doc Link:	https://geotracker.waterboards.ca.gov/view_documents?global_id=SL0600183744&enforcement_id=6294874&temptable=ENFORCEMENT
Title Description Comments:	

Approval of Case Closure Request and Well Destruction Work Plan. Requirement for Well Destruction Report for the Former Quala Systems, Inc. Facility at 3643 Depot Road, Hayward. Complete well destruction activities and submit completion report no later than 9/11/16.

Action Type:	Other Regulatory Actions
Action Date:	8/5/2016
Received Issue Date:	8/5/2016
Action:	Technical Correspondence / Assistance / Other
Doc Link:	https://geotracker.waterboards.ca.gov/view_documents?global_id=SL0600183744&enforcement_id=6294525&temptable=ENFORCEMENT
Title Description Comments:	

Approval Email for Decommissioning Monitoring Wells

Action Type:	Other Regulatory Actions
Action Date:	6/30/2016
Received Issue Date:	6/30/2016
Action:	Annual Estimation Letter - #01S0685
Doc Link:	https://geotracker.waterboards.ca.gov/view_documents?global_id=SL0600183744&enforcement_id=6290408&temptable=ENFORCEMENT
Title Description Comments:	

Map Key	Number of Records	Direction	Distance (mi/ft)	Elev/Diff (ft)	Site	DB
---------	-------------------	-----------	------------------	----------------	------	----

Annual Estimate for SCP Cost Recovery Oversight for Quala Systems, Inc., 3643 Depot Road, Hayward, Alameda County

Action Type: Notices
Action Date: 6/5/2016
Received Issue Date: 6/5/2016
Action: Notification - Public Notice of Case Closure
Doc Link: https://geotracker.waterboards.ca.gov/view_documents?global_id=SL0600183744&enforcement_id=6294870&temptable=ENFORCEMENT

Title Description Comments:

Fact Sheet -Proposed Case Closure at Former Quala Systems. Inc. 3643 Depot Road, Hayward Public Comment Period Ends Aug. 5, 2016

Action Type: Other Regulatory Actions
Action Date: 4/18/2016
Received Issue Date: 4/18/2016
Action: Site Visit / Inspection / Sampling
Doc Link:

Title Description Comments:

Agency caseworker (Cherie McCaulou) visits the site to assess the adequacy of past investigations and the need for additional investigations and cleanup actions, if any.

Action Type: Enforcement/Orders
Action Date: 1/7/2016
Received Issue Date: 1/7/2016
Action: 13267 Requirement
Doc Link: https://geotracker.waterboards.ca.gov/view_documents?global_id=SL0600183744&enforcement_id=6271878&temptable=ENFORCEMENT

Title Description Comments:

Approve Time Extension Request for Report Evaluating the Case for Low Threat Case Closure.

Action Type: Response Requested - Other
Action Date: 11/3/2015
Received Issue Date: 11/3/2015
Action: Correspondence
Doc Link: https://geotracker.waterboards.ca.gov/view_documents_all?global_id=SL0600183744&doc_id=5868830

Title Description Comments:

Email Request for Time Extension for Report Evaluating Case for Low Threat Closure

Action Type: Enforcement/Orders
Action Date: 9/17/2015
Received Issue Date: 9/17/2015
Action: 13267 Requirement
Doc Link: https://geotracker.waterboards.ca.gov/view_documents?global_id=SL0600183744&enforcement_id=6261083&temptable=ENFORCEMENT

Title Description Comments:

Conditional Approval of Remedial Investigation Report and Quarterly Groundwater Monitoring. Requirement for Low Threat Case Closure Evaluation Report.

Action Type: Other Regulatory Actions
Action Date: 8/5/2015
Received Issue Date: 8/5/2015
Action: Email Correspondence
Doc Link: https://geotracker.waterboards.ca.gov/view_documents?global_id=SL0600183744&enforcement_id=6255480&temptable=ENFORCEMENT

Title Description Comments:

Project Status Inquiry from Proeprty Owner to RWB Staff.

Action Type: Other Regulatory Actions
Action Date: 7/15/2015

Map Key	Number of Records	Direction	Distance (mi/ft)	Elev/Diff (ft)	Site	DB
Received Issue Date:		7/15/2015				
Action:		Annual Estimation Letter - #01S0685				
Doc Link:		https://geotracker.waterboards.ca.gov/view_documents?global_id=SL0600183744&enforcement_id=6252695&temptable=ENFORCEMENT				
Title Description Comments:		Annual Estimate for SCP Cost Recovery Oversight for Quala Systems, Inc., 3643 Depot Road, Hayward, Alameda County				
Action Type:		Other Regulatory Actions				
Action Date:		4/10/2015				
Received Issue Date:		4/10/2015				
Action:		Staff Letter				
Doc Link:		https://geotracker.waterboards.ca.gov/view_documents?global_id=SL0600183744&enforcement_id=6241732&temptable=ENFORCEMENT				
Title Description Comments:		RWB Staff Approval of Remedial Investigation Alternative Plan for Two Former Underground Storage Tanks at 3643 Depot Road, Hayward, Alameda County.				
Action Type:		Notices				
Action Date:		3/18/2015				
Received Issue Date:		3/18/2015				
Action:		Letter - Notice - #01S0685				
Doc Link:		https://geotracker.waterboards.ca.gov/view_documents?global_id=SL0600183744&enforcement_id=6239990&temptable=ENFORCEMENT				
Title Description Comments:		Courtesy Notice - Requirement for Electronic Reporting in GeoTracker				
Action Type:		Response Requested - Other				
Action Date:		12/22/2014				
Received Issue Date:		12/22/2014				
Action:		Other Report / Document				
Doc Link:		https://geotracker.waterboards.ca.gov/view_documents_all?global_id=SL0600183744&doc_id=5970729				
Title Description Comments:		Remedial Investigation Alternative Plan				
Action Type:		Other Regulatory Actions				
Action Date:		10/30/2014				
Received Issue Date:		10/30/2014				
Action:		File review				
Doc Link:		https://geotracker.waterboards.ca.gov/view_documents?global_id=SL0600183744&enforcement_id=6226452&temptable=ENFORCEMENT				
Title Description Comments:		RWB Staff Review of 9/17/2014 report (Remedial Investigation Alternative Plan) Staff reviewed a CDMS report dated 9/17/2014 which recommends no further action related to the diesel fuel storage tanks that were removed in 1984.				
Action Type:		Other Regulatory Actions				
Action Date:		7/21/2014				
Received Issue Date:		7/21/2014				
Action:		Annual Estimation Letter - #01S0685				
Doc Link:		https://geotracker.waterboards.ca.gov/view_documents?global_id=SL0600183744&enforcement_id=6216329&temptable=ENFORCEMENT				
Title Description Comments:		Annual Estimate for SCP Cost Recovery Oversight – Quala Systems, 3643 Depot Road, Hayward, Alameda County				
Action Type:		Other Regulatory Actions				
Action Date:		7/18/2014				
Received Issue Date:		7/18/2014				
Action:		Staff Letter				
Doc Link:		https://geotracker.waterboards.ca.gov/view_documents?global_id=SL0600183744&enforcement_id=6213335&temptable=ENFORCEMENT				

Map Key	Number of Records	Direction	Distance (mi/ft)	Elev/Diff (ft)	Site	DB
---------	-------------------	-----------	------------------	----------------	------	----

Title Description Comments:

Rejection of Remedial Investigation Work Plan for Depot Road, LLC, 3639-3643 Depot Road, Hayward, Alameda County and Requirement for Revised Work Plan

Action Type: Response Requested - Workplans
Action Date: 4/14/2014
Received Issue Date: 4/14/2014
Action: Remedial Investigation Workplan
Doc Link: https://geotracker.waterboards.ca.gov/view_documents_all?global_id=SL0600183744&doc_id=5804447
Title Description Comments:

Remedial Investigation Work Plan - This work plan is associated with former underground storage tanks operated by Clarence Perry Truck Yard prior to 1986.

Action Type: Response Requested - Reports
Action Date: 3/19/2014
Received Issue Date: 3/19/2014
Action: Remedial Investigation Report
Doc Link: https://geotracker.waterboards.ca.gov/view_documents_all?global_id=SL0600183744&doc_id=5811724
Title Description Comments:

Remedial Investigation Report 3643 Deport Road, Hayward, CA

Action Type: Response Requested - Reports
Action Date: 3/15/2014
Received Issue Date: 9/19/2014
Action: Remedial Investigation Report
Doc Link: https://geotracker.waterboards.ca.gov/view_documents_all?global_id=SL0600183744&doc_id=5820722
Title Description Comments:

Remedial Investigation Alternative Report - - This report by CDMS, on behalf of Depot Road LLC (current property owner) requests case closure for the old USTs removed in 1984. The report does not meet the reuiqirements, since no soil or groundwater sampling was perofrmed.

Action Type: Other Regulatory Actions
Action Date: 1/16/2014
Received Issue Date: 1/16/2014
Action: Technical Correspondence / Assistance / Other
Doc Link: https://geotracker.waterboards.ca.gov/view_documents?global_id=SL0600183744&enforcement_id=6364750&temptable=ENFORCEMENT
Title Description Comments:

Misc. Correspondence Jan. 2014 to March 2016

Action Type: Enforcement/Orders
Action Date: 12/24/2013
Received Issue Date: 12/24/2013
Action: 13267 Requirement
Doc Link: https://geotracker.waterboards.ca.gov/view_documents?global_id=SL0600183744&enforcement_id=6186977&temptable=ENFORCEMENT
Title Description Comments:

Requirement for Remedial Investigation Work Plan for Depot Road LLC, 3639-3643 Depot Road, Hayward This letter requires the current property owner to investigate potential UST releases that occurred prior to Quala's occupancy. A separate directive has been issued to Quality Distribution for other releases that ocured at the site.

Action Type: Enforcement/Orders
Action Date: 12/23/2013
Received Issue Date: 12/23/2013
Action: 13267 Requirement
Doc Link: https://geotracker.waterboards.ca.gov/view_documents?global_id=SL0600183744&enforcement_id=6186532&temptable=ENFORCEMENT
Title Description Comments:

Approval of Work Plan for Remedial Investigation and Requirement for Supplemental Work Plan Addendum - Former Quala Systems, Inc. Facility, 3639-

Map Key	Number of Records	Direction	Distance (mi/ft)	Elev/Diff (ft)	Site	DB
---------	-------------------	-----------	------------------	----------------	------	----

3643 Depot Road, Hayward, Alameda County

Action Type: Response Requested - Other
Action Date: 11/13/2013
Received Issue Date: 11/13/2013
Action: Other Report / Document
Doc Link: https://geotracker.waterboards.ca.gov/view_documents_all?global_id=SL0600183744&doc_id=5792126
Title Description Comments:

Site History Report - on behalf of Norma Perry Trust

Action Type: Enforcement/Orders
Action Date: 9/13/2013
Received Issue Date: 9/13/2013
Action: 13267 Requirement
Doc Link: https://geotracker.waterboards.ca.gov/view_documents?global_id=SL0600183744&enforcement_id=6181600&temptable=ENFORCEMENT
Title Description Comments:

Requirement for Site History Report for Property at 3639-3643 Depot Road, Hayward, Alameda County Regional Board's Letter dated Sept. 13, 2013, requires a Site History Report to be submitted by November 1, 2013. Jim Quala of CDMS has requested a 2-week extension, until November 15, 2013.

Action Type: Other Regulatory Actions
Action Date: 9/12/2013
Received Issue Date: 9/12/2013
Action: Email Correspondence
Doc Link: https://geotracker.waterboards.ca.gov/view_documents?global_id=SL0600183744&enforcement_id=6261092&temptable=ENFORCEMENT
Title Description Comments:

Change of Property Ownership

Action Type: Agreements
Action Date: 7/31/2013
Received Issue Date: 7/31/2013
Action: Cost Recovery Agreement / N. of Reimbursement
Doc Link: https://geotracker.waterboards.ca.gov/view_documents?global_id=SL0600183744&enforcement_id=6170055&temptable=ENFORCEMENT
Title Description Comments:

Revised Cost Recovery Annual Estimate Letter for FY 13/14, (Address Change)for Quala System site, Hayward, Alameda County

Action Type: Agreements
Action Date: 7/8/2013
Received Issue Date: 7/8/2013
Action: Cost Recovery Agreement / N. of Reimbursement
Doc Link: https://geotracker.waterboards.ca.gov/view_documents?global_id=SL0600183744&enforcement_id=6166520&temptable=ENFORCEMENT
Title Description Comments:

Annual Estimate Letter for Cost Recovery

Action Type: Other Regulatory Actions
Action Date: 2/11/2009
Received Issue Date: 2/11/2009
Action: Staff Letter - #01S0685
Doc Link: https://geotracker.waterboards.ca.gov/view_documents?global_id=SL0600183744&enforcement_id=6002677&temptable=ENFORCEMENT
Title Description Comments:

Property 3639-3643 Depot Road, Hayward

Action Type: Agreements
Action Date: 10/31/2008

Map Key	Number of Records	Direction	Distance (mi/ft)	Elev/Diff (ft)	Site	DB
Received Issue Date:		10/31/2008				
Action:		Cost Recovery Agreement / N. of Reimbursement				
Doc Link:		https://geotracker.waterboards.ca.gov/view_documents? global_id=SL0600183744&enforcement_id=6364752&temptable=ENFORCEMENT				
Title Description Comments:						
Signed Cost Recovery Agreement by Quala Systems, Inc.						
Action Type:		Response Requested - Workplans				
Action Date:		7/14/2008				
Received Issue Date:		7/14/2008				
Action:		Remedial Investigation Workplan				
Doc Link:		https://geotracker.waterboards.ca.gov/view_documents_all?global_id=SL0600183744&doc_id=5791698				
Title Description Comments:						
Proposed Remedial Investigation Work Plan						
Action Type:		Response Requested - Other				
Action Date:		7/1/2007				
Received Issue Date:		7/1/2007				
Action:		Correspondence				
Doc Link:		https://geotracker.waterboards.ca.gov/view_documents_all?global_id=SL0600183744&doc_id=5970732				
Title Description Comments:						
Request for Oversight of Brownfield Site						
Action Type:		Leak Action				
Action Date:		2/1/2004				
Received Issue Date:						
Action:		Leak Stopped				
Doc Link:						
Title Description Comments:						
Action Type:		Cleanup Action				
Action Date:		9/11/2002				
Received Issue Date:						
Action:		Excavation				
Doc Link:						
Title Description Comments:						
STAINED SOIL RELATED TO OVERFILLING OF WASTEWATER STORAGE TRAILERS ON NORTH SIDE OF WASH RAKE. TPH AS OIL AND GREASE, NAPHTHALENE, AND COBALT IMPACTED SOIL TRASPORTED TO ALTAMONT LANDFILL, LIVERMORE						
Action Type:		Leak Action				
Action Date:		9/9/2002				
Received Issue Date:						
Action:		Leak Reported				
Doc Link:						
Title Description Comments:						
Action Type:		Leak Action				
Action Date:		9/6/2002				
Received Issue Date:						
Action:		Leak Began				
Doc Link:						
Title Description Comments:						
Action Type:		Leak Action				
Action Date:		9/6/2002				
Received Issue Date:						
Action:		Leak Discovery				
Doc Link:						
Title Description Comments:						

Map Key	Number of Records	Direction	Distance (mi/ft)	Elev/Diff (ft)	Site	DB
---------	-------------------	-----------	------------------	----------------	------	----

Action Type: Cleanup Action
Action Date: 9/2/2002
Received Issue Date:
Action: Excavation
Doc Link:
Title Description Comments:

Soil cleanup to address soil impacted from overfilling at the wastewater storage trailers located on the north side of the tank wash rack area. Rinse water from cleanup of the September 2002 iron oxide pigment release southwest of the wash rack and maintenance buildings which flowed into the storm sewer and contaminated the Alameda County Floor Control and a nearby creek.

Action Type: Response Requested - Other
Action Date: 2/15/1990
Received Issue Date: 2/15/1990
Action: Other Report / Document
Doc Link: https://geotracker.waterboards.ca.gov/view_documents_all?global_id=SL0600183744&doc_id=5970740
Title Description Comments:

GTI letter for soil sampling

Action Type: Response Requested - Reports
Action Date: 6/20/1988
Received Issue Date: 6/20/1988
Action: Site Investigation
Doc Link: https://geotracker.waterboards.ca.gov/view_documents_all?global_id=SL0600183744&doc_id=5970735
Title Description Comments:

GEI letter reporting solvent and petroleum contamination during geotech study.

Action Type: Response Requested - Other
Action Date: 8/14/1986
Received Issue Date: 8/14/1986
Action: Correspondence
Doc Link: https://geotracker.waterboards.ca.gov/view_documents_all?global_id=SL0600183744&doc_id=5970742
Title Description Comments:

Misc. Fire Department Records for 3639 and 3643 Depot Rd.

Action Type: Cleanup Action
Action Date: 1/1/1984
Received Issue Date:
Action: Other (Use Description Field)
Doc Link:
Title Description Comments:

REPORTEDLY IN 1984, 2 UNDERGROUND STORAGE TANKS WERE REMOVED.

Sites from GeoTracker Search - Documents (as of Feb 24, 2020)

Document Type:	Site Documents	Submitted:	
Document Date:	2/14/2017	Submitted By:	CHERIE MCCAULOU (REGULATOR)
Size :			
Title:	NO FURTHER ACTION, 3643 DEPOT ROAD, HAYWARD.		
Title Link:	https://geotracker.waterboards.ca.gov/view_documents?global_id=SL0600183744&enforcement_id=6311809		
Type:	CLOSURE/NO FURTHER ACTION LETTER		

Document Type:	Site Documents	Submitted:	
Document Date:	9/27/2016*	Submitted By:	ELSA LAVERTY (AUTH_RP)
Size :	644 KB		
Title:	WELL DESTRUCTION REPORT - 3643 DEPOT ROAD, HAYWARD, CALIFORNIA		
Title Link:	https://geotracker.waterboards.ca.gov/esi/uploads/geo_report/9410978853/SL0600183744.PDF		
Type:	WELL DESTRUCTION REPORT		

Map Key	Number of Records	Direction	Distance (mi/ft)	Elev/Diff (ft)	Site	DB
Document Type:	Site Documents			Submitted:		
Document Date:	8/11/2016			Submitted By:	CHERIE MCCAULOU (REGULATOR)	
Size :						
Title:	APPROVAL OF CASE CLOSURE REQUEST AND WELL DESTRUCTION WORK PLAN. REQUIREMENT FOR WELL DESTRUCTION REPORT FOR THE FORMER QUALA SYSTEMS, INC. FACILITY AT 3643 DEPOT ROAD, HAYWARD.					
Title Link:	https://geotracker.waterboards.ca.gov/view_documents?global_id=SL0600183744&enforcement_id=6294874					
Type:	13267 REQUIREMENT					
Document Type:	Site Documents			Submitted:		
Document Date:	8/5/2016			Submitted By:	CHERIE MCCAULOU (REGULATOR)	
Size :						
Title:	APPROVAL EMAIL FOR DECOMMISSIONING MONITORING WELLS					
Title Link:	https://geotracker.waterboards.ca.gov/view_documents?global_id=SL0600183744&enforcement_id=6294525					
Type:	TECHNICAL CORRESPONDENCE / ASSISTANCE / OTHER					
Document Type:	Site Documents			Submitted:		
Document Date:	6/30/2016			Submitted By:	HOLLUND RUDOLPH (REGULATOR)	
Size :						
Title:	ANNUAL ESTIMATE FOR SCP COST RECOVERY OVERSIGHT FOR QUALA SYSTEMS, INC., 3643 DEPOT ROAD, HAYWARD, ALAMEDA COUNTY					
Title Link:	https://geotracker.waterboards.ca.gov/view_documents?global_id=SL0600183744&enforcement_id=6290408					
Type:	ANNUAL ESTIMATION LETTER					
Document Type:	Site Documents			Submitted:		
Document Date:	6/5/2016			Submitted By:	CHERIE MCCAULOU (REGULATOR)	
Size :						
Title:	FACT SHEET -PROPOSED CASE CLOSURE AT FORMER QUALA SYSTEMS. INC. 3643 DEPOT ROAD, HAYWARD					
Title Link:	https://geotracker.waterboards.ca.gov/view_documents?global_id=SL0600183744&enforcement_id=6294870					
Type:	NOTIFICATION - PUBLIC NOTICE OF CASE CLOSURE					
Document Type:	Site Documents			Submitted:		
Document Date:	1/28/2016			Submitted By:	ELSA LAVERTY (AUTH_RP)	
Size :	11,582 KB					
Title:	REQUEST FOR CASE CLOSURE					
Title Link:	https://geotracker.waterboards.ca.gov/esi/uploads/geo_report/9669157564/SL0600183744.PDF					
Type:	REQUEST FOR CLOSURE					
Document Type:	Site Documents			Submitted:		
Document Date:	1/7/2016			Submitted By:	CHERIE MCCAULOU (REGULATOR)	
Size :						
Title:	APPROVE TIME EXTENSION REQUEST FOR REPORT EVALUATING THE CASE FOR LOW THREAT CASE CLOSURE.					
Title Link:	https://geotracker.waterboards.ca.gov/view_documents?global_id=SL0600183744&enforcement_id=6271878					
Type:	13267 REQUIREMENT					
Document Type:	Site Documents			Submitted:		
Document Date:	11/3/2015			Submitted By:	CHERIE MCCAULOU (REGULATOR)	
Size :						
Title:	EMAIL REQUEST FOR TIME EXTENSION FOR REPORT EVALUATING CASE FOR LOW THREAT CLOSURE					
Title Link:	https://geotracker.waterboards.ca.gov/view_documents?global_id=SL0600183744&document_id=5868830					
Type:	CORRESPONDENCE					
Document Type:	Site Documents			Submitted:		
Document Date:	9/17/2015			Submitted By:	CHERIE MCCAULOU (REGULATOR)	
Size :						
Title:	CONDITIONAL APPROVAL OF REMEDIAL INVESTIGATION REPORT AND QUARTERLY GROUNDWATER MONITORING. REQUIREMENT FOR LOW THREAT CASE CLOSURE EVALUATION REPORT.					
Title Link:	https://geotracker.waterboards.ca.gov/view_documents?global_id=SL0600183744&enforcement_id=6261083					
Type:	13267 REQUIREMENT					
Document Type:	Monitoring Reports			Submitted:		
Document Date:	8/15/2015			Submitted By:	ELSA LAVERTY (AUTH_RP)	
Size :	4,020 KB					
Title:	QUARTERLY GROUNDWATER MONITORING, JUNE 2015					
Title Link:	https://geotracker.waterboards.ca.gov/esi/uploads/geo_report/7724451422/SL0600183744.PDF					
Type:	MONITORING REPORT - QUARTERLY					

Map Key	Number of Records	Direction	Distance (mi/ft)	Elev/Diff (ft)	Site	DB
Document Type:	Site Documents			Submitted:		
Document Date:	8/5/2015			Submitted By:	CHERIE MCCAULOU (REGULATOR)	
Size :						
Title:	PROJECT STATUS INQUIRY FROM PROEPRTY OWNER TO RWB STAFF.					
Title Link:	https://geotracker.waterboards.ca.gov/view_documents?global_id=SL0600183744&enforcement_id=6255480					
Type:	EMAIL CORRESPONDENCE					
Document Type:	Site Documents			Submitted:		
Document Date:	7/15/2015			Submitted By:	ASHA TURMAN (REGULATOR)	
Size :						
Title:	ANNUAL ESTIMATE FOR SCP COST RECOVERY OVERSIGHT FOR QUALA SYSTEMS, INC., 3643 DEPOT ROAD, HAYWARD, ALAMEDA COUNTY					
Title Link:	https://geotracker.waterboards.ca.gov/view_documents?global_id=SL0600183744&enforcement_id=6252695					
Type:	ANNUAL ESTIMATION LETTER					
Document Type:	Monitoring Reports			Submitted:		
Document Date:	6/11/2015			Submitted By:	ELSA LAVERTY (AUTH_RP)	
Size :	4,516 KB					
Title:	Q1-2015 REPORT - 3643 DEPOT ROAD, HAYWARD					
Title Link:	https://geotracker.waterboards.ca.gov/es/uploads/geo_report/4664359390/SL0600183744.PDF					
Type:	MONITORING REPORT - QUARTERLY					
Document Type:	Site Documents			Submitted:		
Document Date:	4/10/2015			Submitted By:	CHERIE MCCAULOU (REGULATOR)	
Size :						
Title:	RWB STAFF APPROVAL OF REMEDIAL INVESTIGATION ALTERNATIVE PLAN FOR TWO FORMER UNDERGROUND STORAGE TANKS AT 3643 DEPOT ROAD, HAYWARD, ALAMEDA COUNTY.					
Title Link:	https://geotracker.waterboards.ca.gov/view_documents?global_id=SL0600183744&enforcement_id=6241732					
Type:	STAFF LETTER					
Document Type:	Monitoring Reports			Submitted:		
Document Date:	3/31/2015			Submitted By:	ELSA LAVERTY (AUTH_RP)	
Size :	4,017 KB					
Title:	Q4-2014 REPORT - 3643 DEPOT ROAD, HAYWARD					
Title Link:	https://geotracker.waterboards.ca.gov/es/uploads/geo_report/6837027013/SL0600183744.PDF					
Type:	MONITORING REPORT - QUARTERLY					
Document Type:	Site Documents			Submitted:		
Document Date:	3/18/2015			Submitted By:	ASHA TURMAN (REGULATOR)	
Size :						
Title:	COURTESY NOTICE - REQUIREMENT FOR ELECTRONIC REPORTING IN GEOTRACKER					
Title Link:	https://geotracker.waterboards.ca.gov/view_documents?global_id=SL0600183744&enforcement_id=6239990					
Type:	LETTER - NOTICE					
Document Type:	Monitoring Reports			Submitted:		
Document Date:	1/7/2015*			Submitted By:	ELSA LAVERTY (AUTH_RP)	
Size :	3,423 KB					
Title:	QUARTERLY GROUNDWATER MONITORING, SEPTEMBER 2014					
Title Link:	https://geotracker.waterboards.ca.gov/es/uploads/geo_report/6356605291/SL0600183744.PDF					
Type:	MONITORING REPORT - QUARTERLY					
Document Type:	Site Documents			Submitted:		
Document Date:	12/22/2014			Submitted By:	CHERIE MCCAULOU (REGULATOR)	
Size :						
Title:	REMEDIAL INVESTIGATION ALTERNATIVE PLAN					
Title Link:	https://geotracker.waterboards.ca.gov/view_documents?global_id=SL0600183744&document_id=5970729					
Type:	OTHER REPORT / DOCUMENT					
Document Type:	Site Documents			Submitted:		
Document Date:	10/30/2014			Submitted By:	CHERIE MCCAULOU (REGULATOR)	
Size :						
Title:	RWB STAFF REVIEW OF 9/17/2014 REPORT (REMEDIAL INVESTIGATION ALTERNATIVE PLAN)					
Title Link:	https://geotracker.waterboards.ca.gov/view_documents?global_id=SL0600183744&enforcement_id=6226452					
Type:	FILE REVIEW					
Document Type:	Site Documents			Submitted:		
Document Date:	9/19/2014			Submitted By:	CHERIE MCCAULOU (REGULATOR)	
Size :						
Title:	REMEDIAL INVESTIGATION ALTERNATIVE REPORT					

Map Key	Number of Records	Direction	Distance (mi/ft)	Elev/Diff (ft)	Site	DB
Title Link: Type:	https://geotracker.waterboards.ca.gov/view_documents?global_id=SL0600183744&document_id=5820722 REMEDIAL INVESTIGATION REPORT					
Document Type: Document Date: Size : Title:	Site Documents 7/21/2014			Submitted: Submitted By:	ASHA TURMAN (REGULATOR)	
Title Link: Type:	ANNUAL ESTIMATE FOR SCP COST RECOVERY OVERSIGHT – QUALA SYSTEMS, 3643 DEPOT ROAD, HAYWARD, ALAMEDA COUNTY https://geotracker.waterboards.ca.gov/view_documents?global_id=SL0600183744&enforcement_id=6216329 ANNUAL ESTIMATION LETTER					
Document Type: Document Date: Size : Title:	Site Documents 7/18/2014			Submitted: Submitted By:	CHERIE MCCAULOU (REGULATOR)	
Title Link: Type:	REJECTION OF REMEDIAL INVESTIGATION WORK PLAN FOR DEPOT ROAD, LLC, 3639-3643 DEPOT ROAD, HAYWARD, ALAMEDA COUNTY AND REQUIREMENT FOR REVISED WORK PLAN https://geotracker.waterboards.ca.gov/view_documents?global_id=SL0600183744&enforcement_id=6213335 STAFF LETTER					
Document Type: Document Date: Size : Title:	Site Documents 4/14/2014			Submitted: Submitted By:	(REGULATOR)	
Title Link: Type:	REMEDIAL INVESTIGATION WORK PLAN https://geotracker.waterboards.ca.gov/view_documents?global_id=SL0600183744&document_id=5804447 REMEDIAL INVESTIGATION WORKPLAN					
Document Type: Document Date: Size : Title:	Site Documents 3/27/2014* 6,331 KB			Submitted: Submitted By:	ELSA LAVERTY (AUTH_RP)	
Title Link: Type:	REMEDIAL INVESTIGATION REPORT https://geotracker.waterboards.ca.gov/esi/uploads/geo_report/7473909497/SL0600183744.PDF REMEDIAL INVESTIGATION REPORT					
Document Type: Document Date: Size : Title:	Site Documents 3/19/2014			Submitted: Submitted By:	CHERIE MCCAULOU (REGULATOR)	
Title Link: Type:	REMEDIAL INVESTIGATION REPORT 3643 DEPORT ROAD, HAYWARD, CA https://geotracker.waterboards.ca.gov/view_documents?global_id=SL0600183744&document_id=5811724 REMEDIAL INVESTIGATION REPORT					
Document Type: Document Date: Size : Title:	Site Documents 1/16/2014			Submitted: Submitted By:	CHERIE MCCAULOU (REGULATOR)	
Title Link: Type:	MISC. CORRESPONDENCE JAN. 2014 TO MARCH 2016 https://geotracker.waterboards.ca.gov/view_documents?global_id=SL0600183744&enforcement_id=6364750 TECHNICAL CORRESPONDENCE / ASSISTANCE / OTHER					
Document Type: Document Date: Size : Title:	Site Documents 12/24/2013			Submitted: Submitted By:	CHERIE MCCAULOU (REGULATOR)	
Title Link: Type:	REQUIREMENT FOR REMEDIAL INVESTIGATION WORK PLAN FOR DEPOT ROAD LLC, 3639-3643 DEPOT ROAD, HAYWARD https://geotracker.waterboards.ca.gov/view_documents?global_id=SL0600183744&enforcement_id=6186977 13267 REQUIREMENT					
Document Type: Document Date: Size : Title:	Site Documents 12/23/2013			Submitted: Submitted By:	CHERIE MCCAULOU (REGULATOR)	
Title Link: Type:	APPROVAL OF WORK PLAN FOR REMEDIAL INVESTIGATION AND REQUIREMENT FOR SUPPLEMENTAL WORK PLAN ADDENDUM - FORMER QUALA SYSTEMS, INC. FACILITY, 3639-3643 DEPOT ROAD, HAYWARD, ALAMEDA COUNTY https://geotracker.waterboards.ca.gov/view_documents?global_id=SL0600183744&enforcement_id=6186532 13267 REQUIREMENT					
Document Type: Document Date: Size : Title:	Site Documents 11/13/2013			Submitted: Submitted By:	CHERIE MCCAULOU (REGULATOR)	
Title Link:	SITE HISTORY REPORT - ON BEHALF OF NORMA PERRY TRUST https://geotracker.waterboards.ca.gov/view_documents?global_id=SL0600183744&document_id=5792126					

Map Key	Number of Records	Direction	Distance (mi/ft)	Elev/Diff (ft)	Site	DB
<hr/>						
Type:	OTHER REPORT / DOCUMENT					
Document Type:	Site Documents			Submitted:		
Document Date:	9/13/2013			Submitted By:	CHERIE MCCAULOU (REGULATOR)	
Size :						
Title:	REQUIREMENT FOR SITE HISTORY REPORT FOR PROPERTY AT 3639-3643 DEPOT ROAD, HAYWARD, ALAMEDA COUNTY					
Title Link:	https://geotracker.waterboards.ca.gov/view_documents?global_id=SL0600183744&enforcement_id=6181600					
Type:	13267 REQUIREMENT					
Document Type:	Site Documents			Submitted:		
Document Date:	9/12/2013			Submitted By:	CHERIE MCCAULOU (REGULATOR)	
Size :						
Title:	CHANGE OF PROPERTY OWNERSHIP					
Title Link:	https://geotracker.waterboards.ca.gov/view_documents?global_id=SL0600183744&enforcement_id=6261092					
Type:	EMAIL CORRESPONDENCE					
Document Type:	Site Documents			Submitted:		
Document Date:	7/31/2013			Submitted By:	CHERIE MCCAULOU (REGULATOR)	
Size :						
Title:	REVISED COST RECOVERY ANNUAL ESTIMATE LETTER FOR FY 13/14, (ADDRESS CHANGE)FOR QUALA SYSTEM SITE, HAYWARD, ALAMEDA COUNTY					
Title Link:	https://geotracker.waterboards.ca.gov/view_documents?global_id=SL0600183744&enforcement_id=6170055					
Type:	COST RECOVERY AGREEMENT / N. OF REIMBURSEMENT					
Document Type:	Site Documents			Submitted:		
Document Date:	7/8/2013			Submitted By:	MICHAEL WRIGLEY (REGULATOR)	
Size :						
Title:	ANNUAL ESTIMATE LETTER FOR COST RECOVERY					
Title Link:	https://geotracker.waterboards.ca.gov/view_documents?global_id=SL0600183744&enforcement_id=6166520					
Type:	COST RECOVERY AGREEMENT / N. OF REIMBURSEMENT					
Document Type:	Site Documents			Submitted:		
Document Date:	3/26/2009			Submitted By:	ELSA LAVERTY (AUTH_RP)	
Size :	5,506 KB					
Title:	FACILITY CLOSURE PLAN					
Title Link:	https://geotracker.waterboards.ca.gov/esi/uploads/geo_report/6870377063/SL0600183744.PDF					
Type:	SOIL AND WATER INVESTIGATION WORKPLAN					
Document Type:	Site Documents			Submitted:		
Document Date:	3/26/2009			Submitted By:	ELSA LAVERTY (AUTH_RP)	
Size :	4,666 KB					
Title:	SOIL AND GROUNDWATER INVESTIGATION REPORT					
Title Link:	https://geotracker.waterboards.ca.gov/esi/uploads/geo_report/8082249522/SL0600183744.PDF					
Type:	SOIL AND WATER INVESTIGATION REPORT					
Document Type:	Site Documents			Submitted:		
Document Date:	2/11/2009			Submitted By:	CHERIE MCCAULOU (REGULATOR)	
Size :						
Title:	PROPERTY 3639-3643 DEPOT ROAD, HAYWARD					
Title Link:	https://geotracker.waterboards.ca.gov/view_documents?global_id=SL0600183744&enforcement_id=6002677					
Type:	STAFF LETTER					
Document Type:	Site Documents			Submitted:		
Document Date:	10/31/2008			Submitted By:	CHERIE MCCAULOU (REGULATOR)	
Size :						
Title:	SIGNED COST RECOVERY AGREEMENT BY QUALA SYSTEMS, INC.					
Title Link:	https://geotracker.waterboards.ca.gov/view_documents?global_id=SL0600183744&enforcement_id=6364752					
Type:	COST RECOVERY AGREEMENT / N. OF REIMBURSEMENT					
Document Type:	Site Documents			Submitted:		
Document Date:	7/14/2008			Submitted By:	(REGULATOR)	
Size :						
Title:	PROPOSED REMEDIAL INVESTIGATION WORK PLAN					
Title Link:	https://geotracker.waterboards.ca.gov/view_documents?global_id=SL0600183744&document_id=5791698					
Type:	REMEDIAL INVESTIGATION WORKPLAN					
Document Type:	Site Documents			Submitted:		
Document Date:	4/29/2008			Submitted By:	CHERIE MCCAULOU (REGULATOR)	

Map Key	Number of Records	Direction	Distance (mi/ft)	Elev/Diff (ft)	Site	DB
Size :	137 KB					
Title:					REQUIREMENT FOR REMEDIAL INVESTIGATION WORK PLAN	
Title Link:					https://geotracker.waterboards.ca.gov/site_documents/7624821305/Quala%20%2D%20require%20RI%20workplan%204%2D25%2D08%2Epdf	
Type:					LETTER	
Document Type:	Site Documents			Submitted:		
Document Date:	2/14/2008			Submitted By:	CHERIE MCCAULOU (REGULATOR)	
Size :	110 KB					
Title:					SITE CLEANUP PROGRAM (SCP) FOR RECOVERY OF OVERSIGHT COSTS AT QUALA SYSTEMS INC.	
Title Link:					https://geotracker.waterboards.ca.gov/site_documents/7018415689/Quala%20Systems%2E%20SCP%20Cost%20Rec%20ltr%2E%202%2D08%2Epdf	
Type:					LETTER	
Document Type:	Site Documents			Submitted:		
Document Date:	2/14/2008			Submitted By:	CHERIE MCCAULOU (REGULATOR)	
Size :	122 KB					
Title:					QUALA SYSTEMS, INC. - REQUIREMENT FOR TECHNICAL REPORT ON SITE HISTORY	
Title Link:					https://geotracker.waterboards.ca.gov/site_documents/8895527482/Quala%20%2D%20site%20history%202%2D8%2D08%2Epdf	
Type:					LETTER	
Document Type:	Site Documents			Submitted:		
Document Date:	7/1/2007			Submitted By:	CHERIE MCCAULOU (REGULATOR)	
Size :						
Title:					REQUEST FOR OVERSIGHT OF BROWNFIELD SITE	
Title Link:					https://geotracker.waterboards.ca.gov/view_documents?global_id=SL0600183744&document_id=5970732	
Type:					CORRESPONDENCE	
Document Type:	Site Documents			Submitted:		
Document Date:	2/15/1990			Submitted By:	CHERIE MCCAULOU (REGULATOR)	
Size :						
Title:					GTI LETTER FOR SOIL SAMPLING	
Title Link:					https://geotracker.waterboards.ca.gov/view_documents?global_id=SL0600183744&document_id=5970740	
Type:					OTHER REPORT / DOCUMENT	
Document Type:	Site Documents			Submitted:		
Document Date:	6/20/1988			Submitted By:	CHERIE MCCAULOU (REGULATOR)	
Size :						
Title:					GEI LETTER REPORTING SOLVENT AND PETROLEUM CONTAMIANCTION DURING GEOTECH STUDY.	
Title Link:					https://geotracker.waterboards.ca.gov/view_documents?global_id=SL0600183744&document_id=5970735	
Type:					SITE INVESTIGATION	
Document Type:	Site Documents			Submitted:		
Document Date:	8/14/1986			Submitted By:	CHERIE MCCAULOU (REGULATOR)	
Size :						
Title:					MISC. FIRE DEPARTMENT RECORDS FOR 3639 AND 3643 DEPOT RD. - REGULATOR RESPONSE	
Title Link:					https://geotracker.waterboards.ca.gov/view_documents?global_id=SL0600183744&document_id=5970742	
Type:					CORRESPONDENCE	

Sites from GeoTracker Search - Site Maps (as of Feb 24, 2020)

Title:	MW-1 BORING LOG (MW-1)	Submitted By:	ELSA LAVERTY (AUTH_RP)
Size :	285 KB	Submitted:	6/30/2015*
Link:	https://geotracker.waterboards.ca.gov/esi/uploads/geo_bore/7662515997/SL0600183744.PDF		
Title:	MW-2 BORING LOG (MW-2)	Submitted By:	ELSA LAVERTY (AUTH_RP)
Size :	295 KB	Submitted:	6/30/2015*
Link:	https://geotracker.waterboards.ca.gov/esi/uploads/geo_bore/9702689468/SL0600183744.PDF		
Title:	MW-4 BORING LOG (MW-4)	Submitted By:	ELSA LAVERTY (AUTH_RP)
Size :	314 KB	Submitted:	6/30/2015*
Link:	https://geotracker.waterboards.ca.gov/esi/uploads/geo_bore/2544386446/SL0600183744.PDF		
Title:	MW-3 BORING LOG (MW-3)	Submitted By:	ELSA LAVERTY (AUTH_RP)
Size :	286 KB	Submitted:	6/30/2015*
Link:	https://geotracker.waterboards.ca.gov/esi/uploads/geo_bore/7241279363/SL0600183744.PDF		

Map Key	Number of Records	Direction	Distance (mi/ft)	Elev/Diff (ft)	Site	DB
Title: Size : Link:	GEO_MAP 47 KB			Submitted By: Submitted:	ELSA LAVERTY (AUTH_RP) 3/26/2009 https://geotracker.waterboards.ca.gov/esi/uploads/geo_map/1981972813/SL0600183744.PDF	
Title: Size : Link:	Q27 DRILLING LOG (Q27) 109 KB			Submitted By: Submitted:	ELSA LAVERTY (AUTH_RP) 3/26/2009 https://geotracker.waterboards.ca.gov/esi/uploads/geo_bore/5021889805/SL0600183744.PDF	
Title: Size : Link:	Q3 DRILLING LOG (Q3) 83 KB			Submitted By: Submitted:	ELSA LAVERTY (AUTH_RP) 3/26/2009 https://geotracker.waterboards.ca.gov/esi/uploads/geo_bore/1806316554/SL0600183744.PDF	
Title: Size : Link:	Q18 DRILLING LOG (Q18) 112 KB			Submitted By: Submitted:	ELSA LAVERTY (AUTH_RP) 3/26/2009 https://geotracker.waterboards.ca.gov/esi/uploads/geo_bore/1895905017/SL0600183744.PDF	
Title: Size : Link:	Q25 DRILLING LOG (Q25) 88 KB			Submitted By: Submitted:	ELSA LAVERTY (AUTH_RP) 3/26/2009 https://geotracker.waterboards.ca.gov/esi/uploads/geo_bore/7834939122/SL0600183744.PDF	
Title: Size : Link:	Q12 DRILLING LOG (Q12) 91 KB			Submitted By: Submitted:	ELSA LAVERTY (AUTH_RP) 3/26/2009 https://geotracker.waterboards.ca.gov/esi/uploads/geo_bore/5538834095/SL0600183744.PDF	
Title: Size : Link:	Q13 DRILLING LOG (Q13) 88 KB			Submitted By: Submitted:	ELSA LAVERTY (AUTH_RP) 3/26/2009 https://geotracker.waterboards.ca.gov/esi/uploads/geo_bore/9851329982/SL0600183744.PDF	
Title: Size : Link:	Q22 DRILLING LOG (Q22) 87 KB			Submitted By: Submitted:	ELSA LAVERTY (AUTH_RP) 3/26/2009 https://geotracker.waterboards.ca.gov/esi/uploads/geo_bore/7439156651/SL0600183744.PDF	
Title: Size : Link:	Q15 DRILLING LOG (Q15) 82 KB			Submitted By: Submitted:	ELSA LAVERTY (AUTH_RP) 3/26/2009 https://geotracker.waterboards.ca.gov/esi/uploads/geo_bore/7973354518/SL0600183744.PDF	
Title: Size : Link:	Q6 DRILLING LOG (Q6) 86 KB			Submitted By: Submitted:	ELSA LAVERTY (AUTH_RP) 3/26/2009 https://geotracker.waterboards.ca.gov/esi/uploads/geo_bore/8158211827/SL0600183744.PDF	
Title: Size : Link:	Q16 DRILLING LOG (Q16) 86 KB			Submitted By: Submitted:	ELSA LAVERTY (AUTH_RP) 3/26/2009 https://geotracker.waterboards.ca.gov/esi/uploads/geo_bore/7457134425/SL0600183744.PDF	
Title: Size : Link:	Q20 DRILLING LOG (Q20) 89 KB			Submitted By: Submitted:	ELSA LAVERTY (AUTH_RP) 3/26/2009 https://geotracker.waterboards.ca.gov/esi/uploads/geo_bore/5413128077/SL0600183744.PDF	
Title: Size : Link:	Q23 DRILLING LOG (Q23) 87 KB			Submitted By: Submitted:	ELSA LAVERTY (AUTH_RP) 3/26/2009 https://geotracker.waterboards.ca.gov/esi/uploads/geo_bore/2078377842/SL0600183744.PDF	
Title: Size : Link:	Q24 DRILLING LOG (Q24) 102 KB			Submitted By: Submitted:	ELSA LAVERTY (AUTH_RP) 3/26/2009 https://geotracker.waterboards.ca.gov/esi/uploads/geo_bore/7720856189/SL0600183744.PDF	
Title: Size : Link:	Q2 DRILLING LOG (Q2) 86 KB			Submitted By: Submitted:	ELSA LAVERTY (AUTH_RP) 3/26/2009 https://geotracker.waterboards.ca.gov/esi/uploads/geo_bore/2727532505/SL0600183744.PDF	
Title: Size : Link:	Q8 DRILLING LOG (Q8) 107 KB			Submitted By: Submitted:	ELSA LAVERTY (AUTH_RP) 3/26/2009 https://geotracker.waterboards.ca.gov/esi/uploads/geo_bore/1397762477/SL0600183744.PDF	
Title: Size : Link:	Q17 DRILLING LOG (Q17) 88 KB			Submitted By: Submitted:	ELSA LAVERTY (AUTH_RP) 3/26/2009 https://geotracker.waterboards.ca.gov/esi/uploads/geo_bore/1731190562/SL0600183744.PDF	
Title:	GEO_MAP			Submitted By:	ELSA LAVERTY (AUTH_RP)	

Map Key	Number of Records	Direction	Distance (mi/ft)	Elev/Diff (ft)	Site	DB
Size : Link:	184 KB			Submitted:	3/26/2009	
				https://geotracker.waterboards.ca.gov/esi/uploads/geo_map/4194107532/SL0600183744.PDF		
Title:	Q1 DRILLING LOG (Q1)			Submitted By:	ELSA LAVERTY (AUTH_RP)	
Size :	101 KB			Submitted:	3/26/2009	
Link:				https://geotracker.waterboards.ca.gov/esi/uploads/geo_bore/6715969264/SL0600183744.PDF		
Title:	Q4 DRILLING LOG (Q4)			Submitted By:	ELSA LAVERTY (AUTH_RP)	
Size :	86 KB			Submitted:	3/26/2009	
Link:				https://geotracker.waterboards.ca.gov/esi/uploads/geo_bore/1168278574/SL0600183744.PDF		
Title:	Q19 DRILLING LOG (Q19)			Submitted By:	ELSA LAVERTY (AUTH_RP)	
Size :	111 KB			Submitted:	3/26/2009	
Link:				https://geotracker.waterboards.ca.gov/esi/uploads/geo_bore/3114788234/SL0600183744.PDF		
Title:	Q5 DRILLING LOG (Q5)			Submitted By:	ELSA LAVERTY (AUTH_RP)	
Size :	105 KB			Submitted:	3/26/2009	
Link:				https://geotracker.waterboards.ca.gov/esi/uploads/geo_bore/7135372340/SL0600183744.PDF		
Title:	Q9 DRILLING LOG (Q9)			Submitted By:	ELSA LAVERTY (AUTH_RP)	
Size :	85 KB			Submitted:	3/26/2009	
Link:				https://geotracker.waterboards.ca.gov/esi/uploads/geo_bore/7947686314/SL0600183744.PDF		
Title:	Q10 DRILLING LOG (Q10)			Submitted By:	ELSA LAVERTY (AUTH_RP)	
Size :	107 KB			Submitted:	3/26/2009	
Link:				https://geotracker.waterboards.ca.gov/esi/uploads/geo_bore/2332948982/SL0600183744.PDF		
Title:	Q14 DRILLING LOG (Q14)			Submitted By:	ELSA LAVERTY (AUTH_RP)	
Size :	107 KB			Submitted:	3/26/2009	
Link:				https://geotracker.waterboards.ca.gov/esi/uploads/geo_bore/2808144688/SL0600183744.PDF		
Title:	Q21 DRILLING LOG (Q21)			Submitted By:	ELSA LAVERTY (AUTH_RP)	
Size :	109 KB			Submitted:	3/26/2009	
Link:				https://geotracker.waterboards.ca.gov/esi/uploads/geo_bore/9970256984/SL0600183744.PDF		
Title:	Q28 DRILLING LOG (Q28)			Submitted By:	ELSA LAVERTY (AUTH_RP)	
Size :	101 KB			Submitted:	3/26/2009	
Link:				https://geotracker.waterboards.ca.gov/esi/uploads/geo_bore/8811068475/SL0600183744.PDF		
Title:	Q7 DRILLING LOG (Q7)			Submitted By:	ELSA LAVERTY (AUTH_RP)	
Size :	82 KB			Submitted:	3/26/2009	
Link:				https://geotracker.waterboards.ca.gov/esi/uploads/geo_bore/9458893299/SL0600183744.PDF		
Title:	Q11 DRILLING LOG (Q11)			Submitted By:	ELSA LAVERTY (AUTH_RP)	
Size :	87 KB			Submitted:	3/26/2009	
Link:				https://geotracker.waterboards.ca.gov/esi/uploads/geo_bore/4908580958/SL0600183744.PDF		
Title:	Q26 DRILLING LOG (Q26)			Submitted By:	ELSA LAVERTY (AUTH_RP)	
Size :	106 KB			Submitted:	3/26/2009	
Link:				https://geotracker.waterboards.ca.gov/esi/uploads/geo_bore/6936375498/SL0600183744.PDF		
Title:	GEO_MAP			Submitted By:	ELSA LAVERTY (AUTH_RP)	
Size :	40 KB			Submitted:	3/26/2009	
Link:				https://geotracker.waterboards.ca.gov/esi/uploads/geo_map/2241250157/SL0600183744.PDF		

Sites from GeoTracker Search - Cleanup Status History (as of Feb 24, 2020)

Status:	Completed - Case Closed
Date :	2/14/2017
Status:	Open - Reopen Case
Date :	2/14/2017
Status:	Open - Eligible for Closure
Date :	2/14/2017
Status:	Open - Verification Monitoring
Date :	9/17/2015

Map Key	Number of Records	Direction	Distance (mi/ft)	Elev/Diff (ft)	Site	DB
<hr/>						
Status:		Open - Site Assessment				
Date :		3/19/2014				
Status:		Open - Site Assessment				
Date :		2/7/2008				
Status:		Open - Case Begin Date				
Date :		1/1/1984				
<hr/>						
67	2 of 5	NNE	0.37 / 1,927.42	17.51 / 8	QUALA SYSTEMS, INC. 3643 DEPOT ROAD HAYWARD CA 94545	BRS
<hr/>						
Handler ID:		CAD980895106				
Receive Date:						
Land Type:		P				
Land Type Desc:		Private				
Fed Waste Generator:						
State Identification Number:						
State Waste Generator:		1				
Short Term Generator:						
Mixed Waste Generator:		No				
Importer Activity:		No				
Transporter:		U				
Transfer Facility:						
TSD Activity:		No				
Recycler Activity:		U				
HW Report Exempt Status:						
HW Report Exmp Stat Dsc:						
Source Reduction Activity:						
Opportunity Assessment:						
Generator Status Owner:						
Onsite Burner Exemption:		U				
Furnace Exemption:		U				
Undergrnd Injection Activity:		U				
Off Site Receipt:						
Universal Waste Dest Fac:		U				
Used Oil Transporter:		U				
Used Oil Transfer Facility:		U				
Used Oil Processor:		U				
Used Oil Refiner:		U				
Used Oil Burner:		U				
Used Oil Market Burner:		U				
Used Oil Spec Marketer:		U				
Subpart K College:						
Subpart K Hospital:						
Subpart K Nonprofit:						
Subpart K Withdrawal:						
Include In National Report:		Yes				
Submittal Reason:		R				
Submittal Reason Desc:		As a component of the Hazardous Waste Report				
Generator Activity:		1				
Generator Activity Desc:		LQG				
Man Batteries:						
Man Pesticides:						
Man Mercury Equip:						
Man Lamps:						
Source Type:						
Lrg Qntity Gen of Batteries:		U				
Lrg Qntity Accum of Batter:		U				
Lrg Qntity Gen of Pesticid:		U				
Lrg Qntity Accum of Pestic:		U				
Lrg Qntity Gen of Thermost:		U				
Lrg Qnt Accum of Thermo:		U				
Large Qntity Gen of Lamps:		U				
Large Qntity Accum Lamps:		U				
Waste Mng Storage Desc:						

Map Key	Number of Records	Direction	Distance (mi/ft)	Elev/Diff (ft)	Site	DB
Storage Status Owner: On-Site Waste Management Status RCRA1: Waste Manage Status Dsc: Management Status Owner: Waste Management Status Storage: On-Site Waste Management Status RCRA2: Mngmnt Status Owner2: Reporting Cycle Year: Waste State: Waste Region: County Code: County Name: ALAMEDA Location Country: State District: Mail Street No: Mail Street1: 3643 DEPOT ROAD Mail Street2: Mail City: HAYWARD Mail State: CA Mail Zip: 94545 Mail Country: UNITED STATES Contact First Name: GARY Contact Middle Initial: Contact Last Name: CLARKE Contact Street No: Contact Street1: Contact Street2: Contact City: Contact State: Contact Zip: Contact Country: Contact Phone: 5107850386 Contact Phone Ext: Contact Fax: Contact Title: Contact Email: File Name: Year-2001 Notes: CA ***Note: many records provided by the department have a truncated [NOTES] field.						

67	3 of 5	NNE	0.37 / 1,927.42	17.51 / 8	QUALA SYSTEMS, INC. 3643 DEPOT ROAD HAYWARD CA 94545	ECHO
--------------------	--------	-----	--------------------	--------------	--	------

FRS ID:	110000886890	Facility Latitude:	37.63822
Fac EPA Region:	09	Facility Longitude:	-122.1282
Facility County:	ALAMEDA		

Facility Details

Major Facility?:		Air?:	N
Active/Operating?:		NPDES?:	N
Compliance Status:	No Violation Identified	SDWIS?:	N
Signif Non Compl?:	N	RCRA?:	Y
Programs with SNC:	0	TRI?:	N
Qtrs with NC:	0	GHG?:	N
3Yr Compliance Hist:		SIC Codes:	
Formal Action Count:	0	NAICS Codes:	562998
Last Formal Action:		FIPS Code:	06001
Last EPA Formal Act:		Indian/Tribal?:	N
Last State Formal Act:		Federal ?:	
Informal Count:	0	Federal Agency:	
Last Informal Action:		Chesapeake Bay?:	
Last EPA Informal A:		NAA?:	Y

Map Key	Number of Records	Direction	Distance (mi/ft)	Elev/Diff (ft)	Site	DB
Last State Informal A:				Coordinate Method:	ADDRESS MATCHING-HOUSE NUMBER	
Total Penalties:	0			Reference Point:	CENTER OF A FACILITY OR STATION	
Penalty Count:				Accuracy (Meters):	30	
Date of Last Penalty:				Inspection Count:	0	
Last Penalty Amount:				Last Inspection:	01/23/1991	
myRTK Universe:	NNN			Last EPA Inspection:		
Dschg Impair Water?:				Last State Inspection:	01/23/1991	
EJ Screen 80%:	Y			Days Last Inspection:	10574	
DFR URL:		http://echo.epa.gov/detailed-facility-report?fid=110000886890				

Resource Conservation and Recovery Act (RCRA)

RCRA ID(s):	CAD980895106	Penalties:	
Permit Types:	Other	Last Penalty Date:	
RCRA NAICS:	562998	Last Penalty Amt:	
Inspection Count:		Qtrs with NC:	0
Informal Count:		Compliance Status:	No Violation Identified
Formal Action Cnt:		SNC ?:	N
Days since Last Evaluation:	10574		
Date of Last Formal Action:			
3Yr Compl Qtrs History:			

Facility Details - Data Download

Compliance Status:	No Violation Identified	Federal Agency Nam:	
SNC ?:	N	SIC Codes:	
Qtrs in NC:	0	NAICS Codes:	562998
Formal Action Cnt:	0	NAA?:	Y
Last Formal Action:		NAA Pollutants:	OZONE; Particulate Matter; Carbon Monoxide;
Informal Count:	0	EJ Screen 80%:	3
Total Penalties:	0	Indian/Tribal?:	N
Penalty Count:		Indian/Spatial?:	N
Dt of Last Penalty:		Tile Proxmty NPDES:	94.5
Last Penalty Amt:		Tile Proximity NPL:	76
Inspection Count:	0	Tile Proximity RMP:	89.1
Dt of Last Inspect:	01/23/1991	Tile Proxmty TSDF:	91.8
RMP ID(s):		Tile O3:	72.2
EIS ID(s):		Tile PM:	74.4
EPCRA Inspctns 5Yr:		Tile PCT Pre 1960:	74.7
FIFRA Inspctns 5Yr:		Tile DPM:	75.6
Federal?:			
Days since Last Inspection:	10588		
NAA Categories:	8-HOUR OZONE(1997);8-HOUR OZONE(2008); 8-HOUR OZONE(2015); PM-2.5 (2006); Carbon Monoxide (1971);		
DFR URL:	https://echo.epa.gov/detailed-facility-report?fid=110000886890		

67	4 of 5	NNE	0.37 / 1,927.42	17.51 / 8	NUBULK SERVICES 3643 DEPOT RD HAYWARD CA 94545	ECHO
FRS ID:	110068132586	Facility Latitude:	37.63822			
Fac EPA Region:	09	Facility Longitude:	-122.1282			
Facility County:	ALAMEDA COUNTY					

Facility Details - Data Download

Compliance Status:		Federal Agency Nam:	
SNC ?:	N	SIC Codes:	
Qtrs in NC:		NAICS Codes:	
Formal Action Cnt:	0	NAA?:	Y
Last Formal Action:		NAA Pollutants:	OZONE; Particulate Matter; Carbon Monoxide;
Informal Count:	0	EJ Screen 80%:	3
Total Penalties:	0	Indian/Tribal?:	N
Penalty Count:		Indian/Spatial?:	N
Dt of Last Penalty:		Tile Proxmty NPDES:	94.5

Map Key	Number of Records	Direction	Distance (mi/ft)	Elev/Diff (ft)	Site	DB
Last Penalty Amt: Inspection Count: 0 Dt of Last Inspect: RMP ID(s): EIS ID(s): EPCRA Inspctns 5Yr: FIFRA Inspctns 5Yr: Federal?: Days since Last Inspection: NAA Categories: DFR URL:						
			Tile Proximity NPL: 76 Tile Proximity RMP: 89.1 Tile Proximity TSDF: 91.8 Tile O3: 72.2 Tile PM: 74.4 Tile PCT Pre 1960: 74.7 Tile DPM: 75.6			
			8-HOUR OZONE(1997);8-HOUR OZONE(2008); 8-HOUR OZONE(2015); PM-2.5 (2006); Carbon Monoxide (1971); https://echo.epa.gov/detailed-facility-report?fid=110068132586			

67	5 of 5	NNE	0.37 / 1,927.42	17.51 / 8	HATTON'S CRANE & RIGGINGNA INC 3643 DEPOT RD HAYWARD CA 94545	ECHO
FRS ID: 110065030512 Fac EPA Region: 09 Facility County: ALAMEDA Facility Latitude: 37.63878 Facility Longitude: -122.12821						

Facility Details - Data Download

Compliance Status: SNC ?: N Qtrs in NC: Formal Action Cnt: 0 Last Formal Action: Informal Count: 0 Total Penalties: 0 Penalty Count: Dt of Last Penalty: Last Penalty Amt: Inspection Count: 0 Dt of Last Inspect: RMP ID(s): EIS ID(s): EPCRA Inspctns 5Yr: FIFRA Inspctns 5Yr: Federal?: Days since Last Inspection: NAA Categories: DFR URL:						
			Federal Agency Nam: SIC Codes: NAICS Codes: NAA?: Y NAA Pollutants: OZONE; Particulate Matter; Carbon Monoxide; EJ Screen 80%: 3 Indian/Tribal?: N Indian/Spatial?: N Tile Proxmty NPDES: 94.5 Tile Proximity NPL: 76 Tile Proximity RMP: 89.1 Tile Proximity TSDF: 91.8 Tile O3: 72.2 Tile PM: 74.4 Tile PCT Pre 1960: 74.7 Tile DPM: 75.6			
			8-HOUR OZONE(1997);8-HOUR OZONE(2008); 8-HOUR OZONE(2015); PM-2.5 (2006); Carbon Monoxide (1971); https://echo.epa.gov/detailed-facility-report?fid=110065030512			

68	1 of 2	ESE	0.37 / 1,928.23	19.62 / 11	FORMER EXCEL MOVING SERVICES 3503 BREAKWATER COURT HAYWARD CA 94545	CLEANUP SITES
Global ID: SL0002020094 Status: COMPLETED - CASE CLOSED Status Date: 8/16/2018 Longitude: -122.123522279129 Data Source: Cleanup Program Sites from GeoTracker Search; Cleanup Sites from GeoTracker Cleanup Sites Data Download						
			Site Facility Type: CLEANUP PROGRAM SITE County: ALAMEDA Latitude: 37.6303531428209			

Cleanup Sites from GeoTracker Cleanup Sites Data Download - Facilities Detail

RB Case No: 01S0585 Local Case No: Begin Date: 11/22/2002 Stop Method: Close and Fill Tank in Place Lead Agency: SAN FRANCISCO BAY RWQCB (REGION 2) Local Agency:						
			CUF Case: NO Case Worker: NF File Location: Regional Board			

Map Key	Number of Records	Direction	Distance (mi/ft)	Elev/Diff (ft)	Site	DB
Potential COC:		* Metals/Heavy Metals - Chromium 6				
Potential Media of Concern:		Other Groundwater (uses other than drinking water), Soil				
How Discovered:		Other Means				
How Discovered Description:						
Stop Description:						
Calwater Watershed Name:		South Bay - East Bay Cities (204.20)				
DWR GW Subbasin Name:		Santa Clara Valley - East Bay Plain (2-009.04)				
Disadvantaged Community:						
Site History:						

The Site is located approximately 1½ miles east of the San Francisco Bay shoreline and ½ mile east of marshlands and salt evaporation ponds. The Site and surrounding land use is commercial/industrial, and is anticipated to remain so in the future. A large building located near the center of the Site is used by a construction company for storage, maintenance, and office space. Two abandoned sumps (dip tanks) used by a former Site tenant for chrome plating operations are located within the northwestern portion of the building. The dip tanks were filled with soil and paved over with cement by the current Site owner. The remainder of the Site was paved by the current Site owner and is used as an outdoor storage yard for construction equipment. The western portion of the property and a narrow easement along the northern border of the Site is leased by a third party for storage of mobile containers and trailers.

Cleanup Sites from GeoTracker Cleanup Sites Data Download - Regulatory Activity

Action Type:	ENFORCEMENT
Date :	2018-08-16 00:00:00
Action:	Closure/No Further Action Letter
Action Type:	ENFORCEMENT
Date :	2018-06-25 00:00:00
Action:	Notification - Public Notice of Case Closure
Action Type:	ENFORCEMENT
Date :	2018-04-13 00:00:00
Action:	Deed Restriction / Land Use Restriction / Covenant
Action Type:	RESPONSE
Date :	2017-07-14 00:00:00
Action:	Well Destruction Report
Action Type:	ENFORCEMENT
Date :	2017-06-30 00:00:00
Action:	Annual Estimation Letter
Action Type:	ENFORCEMENT
Date :	2017-04-10 00:00:00
Action:	13267 Requirement
Action Type:	ENFORCEMENT
Date :	2016-09-15 00:00:00
Action:	Email Correspondence
Action Type:	RESPONSE
Date :	2016-08-29 00:00:00
Action:	Request for Closure - Regulator Responded
Action Type:	ENFORCEMENT
Date :	2016-06-30 00:00:00
Action:	Annual Estimation Letter - #01S0585
Action Type:	ENFORCEMENT
Date :	2016-05-12 00:00:00
Action:	Meeting
Action Type:	ENFORCEMENT
Date :	2015-07-17 00:00:00
Action:	Annual Estimation Letter - #01S0585
Action Type:	ENFORCEMENT
Date :	2014-08-01 00:00:00
Action:	Annual Estimation Letter - #01S0585

<i>Map Key</i>	<i>Number of Records</i>	<i>Direction</i>	<i>Distance (mi/ft)</i>	<i>Elev/Diff (ft)</i>	<i>Site</i>	<i>DB</i>
Action Type:		ENFORCEMENT				
Date :		2013-06-14 00:00:00				
Action:		Cost Recovery Agreement / N. of Reimbursement				
Action Type:		RESPONSE				
Date :		2012-01-31 00:00:00				
Action:		Remedial Progress Report				
Action Type:		ENFORCEMENT				
Date :		2011-10-14 00:00:00				
Action:		13267 Requirement				
Action Type:		RESPONSE				
Date :		2011-09-21 00:00:00				
Action:		Monitoring Report - Semi-Annually				
Action Type:		RESPONSE				
Date :		2011-01-25 00:00:00				
Action:		Other Report / Document				
Action Type:		ENFORCEMENT				
Date :		2010-09-27 00:00:00				
Action:		13267 Requirement				
Action Type:		RESPONSE				
Date :		2010-04-26 00:00:00				
Action:		Other Workplan				
Action Type:		ENFORCEMENT				
Date :		2010-04-09 00:00:00				
Action:		Notification - Public Participation Document				
Action Type:		RESPONSE				
Date :		2010-03-03 00:00:00				
Action:		Monitoring Report - Semi-Annually				
Action Type:		RESPONSE				
Date :		2007-04-13 00:00:00				
Action:		Correspondence				
Action Type:		RESPONSE				
Date :		2006-01-27 00:00:00				
Action:		Monitoring Report - Semi-Annually				
Action Type:		RESPONSE				
Date :		2005-02-28 00:00:00				
Action:		Monitoring Report - Quarterly				
Action Type:		RESPONSE				
Date :		2004-12-07 00:00:00				
Action:		Monitoring Report - Quarterly				
Action Type:		ENFORCEMENT				
Date :		2004-07-07 00:00:00				
Action:		Staff Letter				
Action Type:		RESPONSE				
Date :		2004-06-16 00:00:00				
Action:		Monitoring Report - Quarterly				
Action Type:		ENFORCEMENT				
Date :		2004-04-05 00:00:00				
Action:		Staff Letter				
Action Type:		ENFORCEMENT				
Date :		2004-04-05 00:00:00				
Action:		Staff Letter - #01S0585				

Map Key	Number of Records	Direction	Distance (mi/ft)	Elev/Diff (ft)	Site	DB
Action Type:		RESPONSE				
Date :		2004-03-22 00:00:00				
Action:		Monitoring Report - Quarterly				
Action Type:		RESPONSE				
Date :		2004-01-08 00:00:00				
Action:		Monitoring Report - Quarterly				
Action Type:		ENFORCEMENT				
Date :		2003-12-31 00:00:00				
Action:		Staff Letter				
Action Type:		RESPONSE				
Date :		2003-11-25 00:00:00				
Action:		Site Investigation				
Action Type:		RESPONSE				
Date :		2003-09-08 00:00:00				
Action:		Correspondence				
Action Type:		RESPONSE				
Date :		2003-08-01 00:00:00				
Action:		Correspondence				
Action Type:		ENFORCEMENT				
Date :		2003-03-18 00:00:00				
Action:		Staff Letter				
Action Type:		RESPONSE				
Date :		2003-03-05 00:00:00				
Action:		Site Investigation Workplan				
Action Type:		RESPONSE				
Date :		2002-12-30 00:00:00				
Action:		Correspondence				
Action Type:		RESPONSE				
Date :		2002-12-12 00:00:00				
Action:		Correspondence				
Action Type:		RESPONSE				
Date :		2002-11-13 00:00:00				
Action:		Site Assessment Report				
Action Type:		RESPONSE				
Date :		2000-07-26 00:00:00				
Action:		Site Investigation				
Action Type:		RESPONSE				
Date :		1999-08-18 00:00:00				
Action:		Site Assessment Report				
Action Type:		RESPONSE				
Date :		1999-06-16 00:00:00				
Action:		Site Assessment Report				
Action Type:		RESPONSE				
Date :		1996-07-24 00:00:00				
Action:		Other Report / Document				
Action Type:		RESPONSE				
Date :		1995-06-01 00:00:00				
Action:		Site Assessment Report				
Action Type:		Other				
Date :		1965-01-02 00:00:00				
Action:		Leak Reported				

Map Key	Number of Records	Direction	Distance (mi/ft)	Elev/Diff (ft)	Site	DB
---------	-------------------	-----------	------------------	----------------	------	----

Cleanup Sites from GeoTracker Cleanup Sites Data Download - Status History

Status:	Completed - Case Closed
Status Date:	2018-08-16 00:00:00
Status:	Open - Eligible for Closure
Status Date:	2018-06-12 00:00:00
Status:	Open - Verification Monitoring
Status Date:	2004-03-22 00:00:00
Status:	Open - Case Begin Date
Status Date:	2002-11-22 00:00:00

Cleanup Sites from GeoTracker Cleanup Sites Data Download - Regulatory Contacts

Contact Type:	Regional Board Caseworker	Address:	1515 Clay St.
Contact Name:	NICOLE FRY	City:	OAKLAND
Phone No:	5106225047		
Organization Name:	SAN FRANCISCO BAY RWQCB (REGION 2)		
Email:	nicole.fry@waterboards.ca.gov		

Cleanup Program Sites from GeoTracker Search - Regulatory Profile (as of Feb 24, 2020)

Project Status:	WDR Place Type:
CUF Claim:	WDR File:
CUF Priority Assign:	WDR Order:
CUF Amount Paid:	File Location: REGIONAL BOARD
Facility Type:	Composting Method:
User Defined Beneficial Use:	
Designated Beneficial Use:	MUN, AGR, IND, PROC
Designated Beneficial Use Desc:	Municipal and Domestic Supply, Agricultural Supply, Industrial Service Supply, Industrial Process Supply
Project Oversight Agencies:	
Report Link:	https://geotracker.waterboards.ca.gov/profile_report?global_id=SL0002020094
Cleanup Status Detail:	COMPLETED - CASE CLOSED AS OF 8/16/2018
Cleanup History Link:	https://geotracker.waterboards.ca.gov/profile_report_include?global_id=SL0002020094&tabname=regulatoryhistory
Potential COC:	METALS/HEAVY METALS - CHROMIUM 6
Potential Media of Concern:	OTHER GROUNDWATER (USES OTHER THAN DRINKING WATER), SOIL
GW Monitoring Freq:	
DWR GW Sub Basin:	Santa Clara Valley - East Bay Plain (2-009.04)
Calwater Watershed Name:	South Bay - East Bay Cities (204.20)
Post Closure Site Management:	ASPHALT COVER NOT TO BE DISTURBED WITHOUT APPROVAL DAY CARE CENTER PROHIBITED ELDER CARE CENTER PROHIBITED HOSPITAL USE PROHIBITED LAND USE COVENANT NO EXCAVATION OF CONTAMINATED SOILS WITHOUT AGENCY REVIEW AND APPROVAL NO GROUNDWATER EXTRACTION AT ANY DEPTH WITHOUT APPROVAL NOTIFY AFTER CHANGE OF PROPERTY OWNER NOTIFY PRIOR TO CHANGE IN LAND USE NOTIFY PRIOR TO SUBSURFACE WORK PERFORM H&S PLAN PRIOR TO SUBSURFACE WORK PUBLIC OR PRIVATE SCHOOL FOR PERSONS UNDER 21 PROHIBITED RAISING OF FOOD PROHIBITED RESIDENCE USE PROHIBITED
Future Land Use:	COMMERCIAL INDUSTRIAL
Cleanup Oversight Agencies:	SAN FRANCISCO BAY RWQCB (REGION 2) (LEAD) - CASE #: 01S0585 CASEWORKER: NICOLE FRY
Site History:	

The Site is located approximately 1½ miles east of the San Francisco Bay shoreline and ½ mile east of marshlands and salt evaporation ponds. The Site and surrounding land use is commercial/industrial, and is anticipated to remain so in the future.

A large building located near the center of the Site is used by a construction company for storage, maintenance, and office space. Two abandoned sumps (dip tanks) used by a former Site tenant for chrome plating operations are located within the northwestern portion of the building. The dip tanks

Map Key	Number of Records	Direction	Distance (mi/ft)	Elev/Diff (ft)	Site	DB
---------	-------------------	-----------	------------------	----------------	------	----

were filled with soil and paved over with cement by the current Site owner. The remainder of the Site was paved by the current Site owner and is used as an outdoor storage yard for construction equipment.

The western portion of the property and a narrow easement along the northern border of the Site is leased by a third party for storage of mobile containers and trailers.

Sites from GeoTracker Search - Regulatory Activities (as of Feb 24, 2020)

Action Type: Enforcement - Other

Action Date:

Received Issue Date:

Action:

Doc Link:

Title Description Comments:

Unknown

Action Type: Other Regulatory Actions

Action Date:

Received Issue Date:

Action:

Doc Link:

8/16/2018

8/16/2018

Closure/No Further Action Letter

[https://geotracker.waterboards.ca.gov/view_documents?](https://geotracker.waterboards.ca.gov/view_documents?global_id=SL0002020094&enforcement_id=6367038&temptable=ENFORCEMENT)

[global_id=SL0002020094&enforcement_id=6367038&temptable=ENFORCEMENT](https://geotracker.waterboards.ca.gov/view_documents?global_id=SL0002020094&enforcement_id=6367038&temptable=ENFORCEMENT)

Title Description Comments:

No Further Action Letter

Action Type: Notices

Action Date:

Received Issue Date:

Action:

Doc Link:

6/25/2018

6/25/2018

Notification - Public Notice of Case Closure

[https://geotracker.waterboards.ca.gov/view_documents?](https://geotracker.waterboards.ca.gov/view_documents?global_id=SL0002020094&enforcement_id=6362052&temptable=ENFORCEMENT)

[global_id=SL0002020094&enforcement_id=6362052&temptable=ENFORCEMENT](https://geotracker.waterboards.ca.gov/view_documents?global_id=SL0002020094&enforcement_id=6362052&temptable=ENFORCEMENT)

Title Description Comments:

Notice of Intent to Issue a No Further Action Letter

Action Type: Other Regulatory Actions

Action Date:

Received Issue Date:

Action:

Doc Link:

4/13/2018

4/13/2018

Deed Restriction / Land Use Restriction / Covenant

[https://geotracker.waterboards.ca.gov/view_documents?](https://geotracker.waterboards.ca.gov/view_documents?global_id=SL0002020094&enforcement_id=6360650&temptable=ENFORCEMENT)

[global_id=SL0002020094&enforcement_id=6360650&temptable=ENFORCEMENT](https://geotracker.waterboards.ca.gov/view_documents?global_id=SL0002020094&enforcement_id=6360650&temptable=ENFORCEMENT)

Title Description Comments:

Action Type: Response Requested - Reports

Action Date:

Received Issue Date:

Action:

Doc Link:

7/14/2017

8/14/2017

Well Destruction Report

https://geotracker.waterboards.ca.gov/view_documents_all?global_id=SL0002020094&doc_id=5917057

Title Description Comments:

Action Type: Other Regulatory Actions

Action Date:

Received Issue Date:

Action:

Doc Link:

6/30/2017

6/30/2017

Annual Estimation Letter

[https://geotracker.waterboards.ca.gov/view_documents?](https://geotracker.waterboards.ca.gov/view_documents?global_id=SL0002020094&enforcement_id=6325609&temptable=ENFORCEMENT)

[global_id=SL0002020094&enforcement_id=6325609&temptable=ENFORCEMENT](https://geotracker.waterboards.ca.gov/view_documents?global_id=SL0002020094&enforcement_id=6325609&temptable=ENFORCEMENT)

Title Description Comments:

Action Type: Enforcement/Orders

Action Date:

Received Issue Date:

Action:

4/10/2017

4/10/2017

13267 Requirement

Map Key	Number of Records	Direction	Distance (mi/ft)	Elev/Diff (ft)	Site	DB
Doc Link:		https://geotracker.waterboards.ca.gov/view_documents?global_id=SL0002020094&enforcement_id=6316656&temptable=ENFORCEMENT				
Title Description Comments:		Closure Plan Approval and Requirement for Report				
Action Type:		Other Regulatory Actions				
Action Date:		9/15/2016				
Received Issue Date:		9/15/2016				
Action:		Email Correspondence				
Doc Link:		https://geotracker.waterboards.ca.gov/view_documents?global_id=SL0002020094&enforcement_id=6298017&temptable=ENFORCEMENT				
Title Description Comments:		Status Report Request				
Action Type:		Response Requested - Other				
Action Date:		8/29/2016				
Received Issue Date:		12/28/2016				
Action:		Request for Closure - Regulator Responded				
Doc Link:		https://geotracker.waterboards.ca.gov/view_documents_all?global_id=SL0002020094&doc_id=5895470				
Title Description Comments:		- Revised Site Management Plan due by March 31, 2017.				
Action Type:		Other Regulatory Actions				
Action Date:		6/30/2016				
Received Issue Date:		6/30/2016				
Action:		Annual Estimation Letter - #01S0585				
Doc Link:		https://geotracker.waterboards.ca.gov/view_documents?global_id=SL0002020094&enforcement_id=6290063&temptable=ENFORCEMENT				
Title Description Comments:		Annual Estimate for SCP Cost Recovery Oversight for Former Excel Moving Services, 3503 Breakwater Court, Hayward, Alameda County				
Action Type:		Other Regulatory Actions				
Action Date:		5/12/2016				
Received Issue Date:		5/12/2016				
Action:		Meeting				
Doc Link:		https://geotracker.waterboards.ca.gov/view_documents?global_id=SL0002020094&enforcement_id=6285702&temptable=ENFORCEMENT				
Title Description Comments:		May 2016 Meeting Summary				
Action Type:		Other Regulatory Actions				
Action Date:		7/17/2015				
Received Issue Date:		7/17/2015				
Action:		Annual Estimation Letter - #01S0585				
Doc Link:		https://geotracker.waterboards.ca.gov/view_documents?global_id=SL0002020094&enforcement_id=6253437&temptable=ENFORCEMENT				
Title Description Comments:		Annual Estimate for SCP Cost Recovery Oversight for the Former Excel Moving Services Site, 3503 Breakwater Court, Hayward, Alameda County				
Action Type:		Other Regulatory Actions				
Action Date:		8/1/2014				
Received Issue Date:		8/1/2014				
Action:		Annual Estimation Letter - #01S0585				
Doc Link:		https://geotracker.waterboards.ca.gov/view_documents?global_id=SL0002020094&enforcement_id=6215958&temptable=ENFORCEMENT				
Title Description Comments:		Annual Estimate for SCP Cost Recovery Oversight for the Former Excel Moving Services Site, 3503 Breakwater Court, Hayward, Alameda County				

Map Key	Number of Records	Direction	Distance (mi/ft)	Elev/Diff (ft)	Site	DB
<hr/>						
Action Type:		Agreements				
Action Date:		6/14/2013				
Received Issue Date:		6/14/2013				
Action:		Cost Recovery Agreement / N. of Reimbursement				
Doc Link:		https://geotracker.waterboards.ca.gov/view_documents?global_id=SL0002020094&enforcement_id=6164846&temptable=ENFORCEMENT				
Title Description Comments:						
Annual Estimate Letter for Cost Recovery						
Action Type:		Response Requested - Reports				
Action Date:		1/31/2012				
Received Issue Date:		2/29/2012				
Action:		Remedial Progress Report				
Doc Link:		https://geotracker.waterboards.ca.gov/view_documents_all?global_id=SL0002020094&doc_id=5723431				
Title Description Comments:						
Site Cleanup Status Report						
Action Type:		Enforcement/Orders				
Action Date:		10/14/2011				
Received Issue Date:		10/14/2011				
Action:		13267 Requirement				
Doc Link:		https://geotracker.waterboards.ca.gov/view_documents?global_id=SL0002020094&enforcement_id=6100986&temptable=ENFORCEMENT				
Title Description Comments:						
Requirement for Technical Report on Site Cleanup Status,						
Action Type:		Response Requested - Reports				
Action Date:		9/21/2011				
Received Issue Date:		9/21/2011				
Action:		Monitoring Report - Semi-Annually				
Doc Link:		https://geotracker.waterboards.ca.gov/view_documents_all?global_id=SL0002020094&doc_id=5804935				
Title Description Comments:						
2010 Second Semester Groundwater Monitoring Report						
Action Type:		Response Requested - Other				
Action Date:		1/25/2011				
Received Issue Date:		1/25/2011				
Action:		Other Report / Document				
Doc Link:		https://geotracker.waterboards.ca.gov/view_documents_all?global_id=SL0002020094&doc_id=5804939				
Title Description Comments:						
Additional Groundwater Investigation Summary Report						
Action Type:		Enforcement/Orders				
Action Date:		9/27/2010				
Received Issue Date:		9/27/2010				
Action:		13267 Requirement				
Doc Link:		https://geotracker.waterboards.ca.gov/view_documents?global_id=SL0002020094&enforcement_id=6075893&temptable=ENFORCEMENT				
Title Description Comments:						
Requirement for Technical Report						
Action Type:		Response Requested - Workplans				
Action Date:		4/26/2010				
Received Issue Date:		4/26/2010				
Action:		Other Workplan				
Doc Link:		https://geotracker.waterboards.ca.gov/view_documents_all?global_id=SL0002020094&doc_id=5804963				
Title Description Comments:						

Map Key	Number of Records	Direction	Distance (mi/ft)	Elev/Diff (ft)	Site	DB
---------	-------------------	-----------	------------------	----------------	------	----

Work Plan for Additional Groundwater Investigation

Action Type: Notices
Action Date: 4/9/2010
Received Issue Date: 4/9/2010
Action: Notification - Public Participation Document
Doc Link: https://geotracker.waterboards.ca.gov/view_documents?global_id=SL0002020094&enforcement_id=6047869&temptable=ENFORCEMENT
Title Description Comments:

Fact Sheet

Action Type: Response Requested - Reports
Action Date: 3/3/2010
Received Issue Date: 3/3/2010
Action: Monitoring Report - Semi-Annually
Doc Link:
Title Description Comments:

Second Semester 2008 Groundwater Monitoring Report

Action Type: Response Requested - Other
Action Date: 4/13/2007
Received Issue Date: 4/13/2007
Action: Correspondence
Doc Link: https://geotracker.waterboards.ca.gov/view_documents_all?global_id=SL0002020094&doc_id=5804950
Title Description Comments:

LUST Site Contamination Case

Action Type: Response Requested - Reports
Action Date: 1/27/2006
Received Issue Date: 1/27/2006
Action: Monitoring Report - Semi-Annually
Doc Link: https://geotracker.waterboards.ca.gov/view_documents_all?global_id=SL0002020094&doc_id=5804933
Title Description Comments:

2005 Second Semester Groundwater Monitoring Report

Action Type: Response Requested - Reports
Action Date: 2/28/2005
Received Issue Date: 2/28/2005
Action: Monitoring Report - Quarterly
Doc Link: https://geotracker.waterboards.ca.gov/view_documents_all?global_id=SL0002020094&doc_id=5804932
Title Description Comments:

2004 Q4 Groundwater Monitoring Report

Action Type: Response Requested - Reports
Action Date: 12/7/2004
Received Issue Date: 12/7/2004
Action: Monitoring Report - Quarterly
Doc Link: https://geotracker.waterboards.ca.gov/view_documents_all?global_id=SL0002020094&doc_id=5804929
Title Description Comments:

2004 Q3 Groundwater Monitoring Report

Action Type: Other Regulatory Actions
Action Date: 7/7/2004
Received Issue Date: 7/7/2004
Action: Staff Letter
Doc Link: https://geotracker.waterboards.ca.gov/view_documents?global_id=SL0002020094&enforcement_id=6203534&temptable=ENFORCEMENT

Map Key	Number of Records	Direction	Distance (mi/ft)	Elev/Diff (ft)	Site	DB
---------	-------------------	-----------	------------------	----------------	------	----

Title Description Comments:

Conditional Approval of Groundwater Monitoring Report

Action Type: Response Requested - Reports
Action Date: 6/16/2004
Received Issue Date: 6/16/2004
Action: Monitoring Report - Quarterly
Doc Link: https://geotracker.waterboards.ca.gov/view_documents_all?global_id=SL0002020094&doc_id=5804928
Title Description Comments:

2004 Q2 Groundwater Monitoring Report

Action Type: Other Regulatory Actions
Action Date: 4/5/2004
Received Issue Date: 4/5/2004
Action: Staff Letter - #01S0585
Doc Link:
Title Description Comments:

Action Type: Other Regulatory Actions
Action Date: 4/5/2004
Received Issue Date: 4/5/2004
Action: Staff Letter
Doc Link: https://geotracker.waterboards.ca.gov/view_documents?global_id=SL0002020094&enforcement_id=6203527&temptable=ENFORCEMENT
Title Description Comments:

Approval of Groundwater Monitoring Report and Request

Action Type: Response Requested - Reports
Action Date: 3/22/2004
Received Issue Date: 3/22/2004
Action: Monitoring Report - Quarterly
Doc Link: https://geotracker.waterboards.ca.gov/view_documents_all?global_id=SL0002020094&doc_id=5804927
Title Description Comments:

2004 Q1 Groundwater Monitoring Report

Action Type: Response Requested - Reports
Action Date: 1/8/2004
Received Issue Date: 1/8/2004
Action: Monitoring Report - Quarterly
Doc Link: https://geotracker.waterboards.ca.gov/view_documents_all?global_id=SL0002020094&doc_id=5804926
Title Description Comments:

2003 Q4 Groundwater Monitoring Report

Action Type: Other Regulatory Actions
Action Date: 12/31/2003
Received Issue Date: 12/31/2003
Action: Staff Letter
Doc Link: https://geotracker.waterboards.ca.gov/view_documents?global_id=SL0002020094&enforcement_id=6203528&temptable=ENFORCEMENT
Title Description Comments:

Approval of Hexavalent Chromium Investigation Report and request

Action Type: Response Requested - Reports
Action Date: 11/25/2003
Received Issue Date: 11/25/2003
Action: Site Investigation
Doc Link: https://geotracker.waterboards.ca.gov/view_documents_all?global_id=SL0002020094&doc_id=5804947
Title Description Comments:

Map Key	Number of Records	Direction	Distance (mi/ft)	Elev/Diff (ft)	Site	DB
Hexavalent Chromium Investigation Report						
Action Type:		Response Requested - Other				
Action Date:		9/8/2003				
Received Issue Date:		9/8/2003				
Action:		Correspondence				
Doc Link:		https://geotracker.waterboards.ca.gov/view_documents_all?global_id=SL0002020094&doc_id=5804959				
Title Description Comments:						
Report for Former Excel Moving Services						
Action Type:		Response Requested - Other				
Action Date:		8/1/2003				
Received Issue Date:		8/1/2003				
Action:		Correspondence				
Doc Link:		https://geotracker.waterboards.ca.gov/view_documents_all?global_id=SL0002020094&doc_id=5804951				
Title Description Comments:						
Micro Purge Sampling						
Action Type:		Other Regulatory Actions				
Action Date:		3/18/2003				
Received Issue Date:		3/18/2003				
Action:		Staff Letter				
Doc Link:		https://geotracker.waterboards.ca.gov/view_documents?global_id=SL0002020094&enforcement_id=6203536&temptable=ENFORCEMENT				
Title Description Comments:						
Conditional Approval of Hexavalent Chromium Investigation Work Plan						
Action Type:		Response Requested - Workplans				
Action Date:		3/5/2003				
Received Issue Date:		3/5/2003				
Action:		Site Investigation Workplan				
Doc Link:		https://geotracker.waterboards.ca.gov/view_documents_all?global_id=SL0002020094&doc_id=5804948				
Title Description Comments:						
Hexavalent Chromium Investigation Work Plan						
Action Type:		Response Requested - Other				
Action Date:		12/30/2002				
Received Issue Date:		12/30/2002				
Action:		Correspondence				
Doc Link:		https://geotracker.waterboards.ca.gov/view_documents_all?global_id=SL0002020094&doc_id=5804962				
Title Description Comments:						
Transmittal letter for Environmental Assessment Reports						
Action Type:		Response Requested - Other				
Action Date:		12/12/2002				
Received Issue Date:		12/12/2002				
Action:		Correspondence				
Doc Link:		https://geotracker.waterboards.ca.gov/view_documents_all?global_id=SL0002020094&doc_id=5804936				
Title Description Comments:						
Acknowledgement Letter						
Action Type:		Response Requested - Reports				
Action Date:		11/13/2002				
Received Issue Date:		11/13/2002				
Action:		Site Assessment Report				
Doc Link:		https://geotracker.waterboards.ca.gov/view_documents_all?global_id=SL0002020094&doc_id=5804944				
Title Description Comments:						

Map Key	Number of Records	Direction	Distance (mi/ft)	Elev/Diff (ft)	Site	DB
---------	-------------------	-----------	------------------	----------------	------	----

Chromium Plume Assessment Report

Action Type: Response Requested - Reports
Action Date: 7/26/2000
Received Issue Date: 7/26/2000
Action: Site Investigation
Doc Link: https://geotracker.waterboards.ca.gov/view_documents_all?global_id=SL0002020094&doc_id=5804957
Title Description Comments:

Plume Definition Investigation

Action Type: Response Requested - Reports
Action Date: 8/18/1999
Received Issue Date: 8/18/1999
Action: Site Assessment Report
Doc Link: https://geotracker.waterboards.ca.gov/view_documents_all?global_id=SL0002020094&doc_id=5804955
Title Description Comments:

Phase II Investigation Report Addendum

Action Type: Response Requested - Reports
Action Date: 6/16/1999
Received Issue Date: 6/16/1999
Action: Site Assessment Report
Doc Link: https://geotracker.waterboards.ca.gov/view_documents_all?global_id=SL0002020094&doc_id=5804953
Title Description Comments:

Phase II Investigation

Action Type: Response Requested - Other
Action Date: 7/24/1996
Received Issue Date: 7/24/1996
Action: Other Report / Document
Doc Link: https://geotracker.waterboards.ca.gov/view_documents_all?global_id=SL0002020094&doc_id=5804961
Title Description Comments:

Subsurface Exploration

Action Type: Response Requested - Reports
Action Date: 6/1/1995
Received Issue Date: 6/1/1995
Action: Site Assessment Report
Doc Link: https://geotracker.waterboards.ca.gov/view_documents_all?global_id=SL0002020094&doc_id=5804952
Title Description Comments:

Phase I Environmental Site Assessment

Action Type: Leak Action
Action Date: 1/2/1965
Received Issue Date:
Action: Leak Reported
Doc Link:
Title Description Comments:

Sites from GeoTracker Search - Deed Restrictions (as of Feb 24, 2020)

Date Recorded: 4/13/2018
Site Management Requirements: ASPHALT COVER NOT TO BE DISTURBED WITHOUT APPROVAL, DAY CARE CENTER PROHIBITED, ELDER CARE CENTER PROHIBITED, HOSPITAL USE PROHIBITED, LAND USE COVENANT, NO EXCAVATION OF CONTAMINATED SOILS WITHOUT AGENCY REVIEW AND APPROVAL, NO GROUNDWATER EXTRACTION AT ANY DEPTH WITHOUT APPROVAL, NOTIFY PRIOR TO CHANGE IN

Map Key	Number of Records	Direction	Distance (mi/ft)	Elev/Diff (ft)	Site	DB
LAND USE, NOTIFY PRIOR TO SUBSURFACE WORK, PERFORM H&S PLAN PRIOR TO SUBSURFACE WORK, PUBLIC OR PRIVATE SCHOOL FOR PERSONS UNDER 21 PROHIBITED, RESIDENCE USE PROHIBITED						
Covenant Doc Link:		https://geotracker.waterboards.ca.gov/view_documents?cmd=radocuments&global_id=SL0002020094&enforcement_id=6360650				
Sites from GeoTracker Search - Documents (as of Feb 24, 2020)						
Document Type:	Site Documents			Submitted:		
Document Date:	8/16/2018			Submitted By:	CHERYL PROWELL (REGULATOR)	
Size :						
Title:	NO FURTHER ACTION LETTER					
Title Link:	https://geotracker.waterboards.ca.gov/view_documents?global_id=SL0002020094&enforcement_id=6367038					
Type:	CLOSURE/NO FURTHER ACTION LETTER					
Document Type:	Site Documents			Submitted:		
Document Date:	6/25/2018			Submitted By:	NICOLE FRY (REGULATOR)	
Size :						
Title:	NOTICE OF INTENT TO ISSUE A NO FURTHER ACTION LETTER					
Title Link:	https://geotracker.waterboards.ca.gov/view_documents?global_id=SL0002020094&enforcement_id=6362052					
Type:	NOTIFICATION - PUBLIC NOTICE OF CASE CLOSURE					
Document Type:	Site Documents			Submitted:		
Document Date:	4/13/2018			Submitted By:	NICOLE FRY (REGULATOR)	
Size :						
Title:	UNKNOWN					
Title Link:	https://geotracker.waterboards.ca.gov/view_documents?global_id=SL0002020094&enforcement_id=6360650					
Type:	DEED RESTRICTION / LAND USE RESTRICTION / COVENANT					
Document Type:	Site Documents			Submitted:		
Document Date:	8/14/2017			Submitted By:	WOOD E&IS (AUTH_RP)	
Size :	276 KB					
Title:	COVENANT AND ENVIRONMENTAL RESTRICTION ON PROPERTY					
Title Link:	https://geotracker.waterboards.ca.gov/esi/uploads/geo_report/9492279291/SL0002020094.PDF					
Type:	OTHER REPORT / DOCUMENT					
Document Type:	Site Documents			Submitted:		
Document Date:	8/14/2017			Submitted By:	WOOD E&IS (AUTH_RP)	
Size :	621 KB					
Title:	WELL DESTRUCTION COMPLETION REPORT					
Title Link:	https://geotracker.waterboards.ca.gov/esi/uploads/geo_report/6664123773/SL0002020094.PDF					
Type:	WELL DESTRUCTION REPORT					
Document Type:	Site Documents			Submitted:		
Document Date:	6/30/2017			Submitted By:	NICOLE FRY (REGULATOR)	
Size :						
Title:	UNKNOWN					
Title Link:	https://geotracker.waterboards.ca.gov/view_documents?global_id=SL0002020094&enforcement_id=6325609					
Type:	ANNUAL ESTIMATION LETTER					
Document Type:	Site Documents			Submitted:		
Document Date:	4/10/2017			Submitted By:	NICOLE FRY (REGULATOR)	
Size :						
Title:	CLOSURE PLAN APPROVAL AND REQUIREMENT FOR REPORT					
Title Link:	https://geotracker.waterboards.ca.gov/view_documents?global_id=SL0002020094&enforcement_id=6316656					
Type:	13267 REQUIREMENT					
Document Type:	Site Documents			Submitted:		
Document Date:	3/31/2017			Submitted By:	WOOD E&IS (AUTH_RP)	
Size :	9,147 KB					
Title:	AMEC FOSTER WHEELER_OD11162180_2016 SITE CLOSURE PLAN_033117RV					
Title Link:	https://geotracker.waterboards.ca.gov/esi/uploads/geo_report/2626990973/SL0002020094.PDF					
Type:	CLOSURE PLAN					
Document Type:	Site Documents			Submitted:		
Document Date:	9/15/2016			Submitted By:	NICOLE FRY (REGULATOR)	
Size :						
Title:	STATUS REPORT REQUEST					

Map Key	Number of Records	Direction	Distance (mi/ft)	Elev/Diff (ft)	Site	DB
Title Link: Type:	https://geotracker.waterboards.ca.gov/view_documents?global_id=SL0002020094&enforcement_id=6298017 EMAIL CORRESPONDENCE					
Document Type: Document Date: Size : Title:	Site Documents 6/30/2016			Submitted: Submitted By:	HOLLUND RUDOLPH (REGULATOR)	
Title Link: Type:	ANNUAL ESTIMATE FOR SCP COST RECOVERY OVERSIGHT FOR FORMER EXCEL MOVING SERVICES, 3503 BREAKWATER COURT, HAYWARD, ALAMEDA COUNTY https://geotracker.waterboards.ca.gov/view_documents?global_id=SL0002020094&enforcement_id=6290063 ANNUAL ESTIMATION LETTER					
Document Type: Document Date: Size : Title: Title Link: Type:	Site Documents 5/12/2016			Submitted: Submitted By:	NICOLE FRY (REGULATOR)	
	MAY 2016 MEETING SUMMARY https://geotracker.waterboards.ca.gov/view_documents?global_id=SL0002020094&enforcement_id=6285702 MEETING					
Document Type: Document Date: Size : Title: Title Link: Type:	Site Documents 7/17/2015			Submitted: Submitted By:	ASHA TURMAN (REGULATOR)	
	ANNUAL ESTIMATE FOR SCP COST RECOVERY OVERSIGHT FOR THE FORMER EXCEL MOVING SERVICES SITE, 3503 BREAKWATER COURT, HAYWARD, ALAMEDA COUNTY https://geotracker.waterboards.ca.gov/view_documents?global_id=SL0002020094&enforcement_id=6253437 ANNUAL ESTIMATION LETTER					
Document Type: Document Date: Size : Title: Title Link: Type:	Monitoring Reports 1/30/2015 9,590 KB			Submitted: Submitted By:	WOOD E&IS (AUTH_RP)	
	SEMIANNUAL GROUNDWATER MONITORING REPORT, JULY–DECEMBER 2014 AND REQUEST FOR SITE CLOSURE https://geotracker.waterboards.ca.gov/esi/uploads/geo_report/7407896578/SL0002020094.PDF MONITORING REPORT - SEMI-ANNUALLY					
Document Type: Document Date: Size : Title: Title Link: Type:	Monitoring Reports 8/27/2014 9,396 KB			Submitted: Submitted By:	WOOD E&IS (AUTH_RP)	
	SEMIANNUAL GROUNDWATER MONITORING REPORT JANUARY–JULY 2014 https://geotracker.waterboards.ca.gov/esi/uploads/geo_report/3182287633/SL0002020094.PDF MONITORING REPORT - SEMI-ANNUALLY					
Document Type: Document Date: Size : Title: Title Link: Type:	Site Documents 8/1/2014			Submitted: Submitted By:	ASHA TURMAN (REGULATOR)	
	ANNUAL ESTIMATE FOR SCP COST RECOVERY OVERSIGHT FOR THE FORMER EXCEL MOVING SERVICES SITE, 3503 BREAKWATER COURT, HAYWARD, ALAMEDA COUNTY https://geotracker.waterboards.ca.gov/view_documents?global_id=SL0002020094&enforcement_id=6215958 ANNUAL ESTIMATION LETTER					
Document Type: Document Date: Size : Title: Title Link: Type:	Site Documents 6/17/2014 6,488 KB			Submitted: Submitted By:	WOOD E&IS (AUTH_RP)	
	AMENDMENT TO SITE CLEANUP STATUS REPORT https://geotracker.waterboards.ca.gov/esi/uploads/geo_report/6836229324/SL0002020094.PDF OTHER REPORT / DOCUMENT					
Document Type: Document Date: Size : Title: Title Link: Type:	Site Documents 6/14/2013			Submitted: Submitted By:	MICHAEL WRIGLEY (REGULATOR)	
	ANNUAL ESTIMATE LETTER FOR COST RECOVERY https://geotracker.waterboards.ca.gov/view_documents?global_id=SL0002020094&enforcement_id=6164846 COST RECOVERY AGREEMENT / N. OF REIMBURSEMENT					
Document Type: Document Date: Size : Title: Title Link: Type:	Monitoring Reports 2/28/2013 5,154 KB			Submitted: Submitted By:	WOOD E&IS (AUTH_RP)	
	SEMIANNUAL GROUNDWATER MONITORING REPORT, JUL-DEC 2012 3503 BREAKWATER CT, FEB28-2013 https://geotracker.waterboards.ca.gov/esi/uploads/geo_report/1168884217/SL0002020094.PDF MONITORING REPORT - SEMI-ANNUALLY					

Map Key	Number of Records	Direction	Distance (mi/ft)	Elev/Diff (ft)	Site	DB
Document Type:	Monitoring Reports			Submitted:		
Document Date:	8/31/2012*			Submitted By:	WOOD E&IS (AUTH_RP)	
Size :	3,645 KB					
Title:	SEMIANNUAL GROUNDWATER MONITORING REPORT, JAN-JUN 2012, 3503 BREAKWATER CT, AUGUST 31, 2012					
Title Link:	https://geotracker.waterboards.ca.gov/esi/uploads/geo_report/5893218278/SL0002020094.PDF					
Type:	MONITORING REPORT - SEMI-ANNUALLY					
Document Type:	Site Documents			Submitted:		
Document Date:	4/30/2012			Submitted By:	WOOD E&IS (AUTH_RP)	
Size :	1,820 KB					
Title:	SITE CLEANUP STATUS REPORT 3503 BREAKWATER CT, APR27-2012					
Title Link:	https://geotracker.waterboards.ca.gov/esi/uploads/geo_report/2176850318/SL0002020094.PDF					
Type:	STATUS / PROGRESS REPORTS					
Document Type:	Monitoring Reports			Submitted:		
Document Date:	2/29/2012*			Submitted By:	WOOD E&IS (AUTH_RP)	
Size :	4,262 KB					
Title:	SEMIANNUAL GROUNDWATER MONITORING REPORT, JULY - DECEMBER 2011					
Title Link:	https://geotracker.waterboards.ca.gov/esi/uploads/geo_report/7249954164/SL0002020094.PDF					
Type:	MONITORING REPORT - SEMI-ANNUALLY					
Document Type:	Site Documents			Submitted:		
Document Date:	10/14/2011			Submitted By:	MARY ROSE CASSA (REGULATOR)	
Size :						
Title:	REQUIREMENT FOR TECHNICAL REPORT ON SITE CLEANUP STATUS,					
Title Link:	https://geotracker.waterboards.ca.gov/view_documents?global_id=SL0002020094&enforcement_id=6100986					
Type:	13267 REQUIREMENT					
Document Type:	Monitoring Reports			Submitted:		
Document Date:	9/21/2011			Submitted By:	MARCOS DELACRUZ (REGULATOR)	
Size :	718 KB					
Title:	2010 SECOND SEMESTER GROUNDWATER MONITORING REPORT - SEMI-ANNUAL MONITORING REPORT					
Title Link:	https://geotracker.waterboards.ca.gov/regulators/deliverable_documents/9542469859/2010%20Second%20Semester%20Groundwater%20Monitoring%20Report%20%2D%2009%2E21%2E2011%2Epdf					
Type:	MONITORING REPORT - SEMI-ANNUALLY					
Document Type:	Site Documents			Submitted:		
Document Date:	1/25/2011			Submitted By:	MARCOS DELACRUZ (REGULATOR)	
Size :						
Title:	ADDITIONAL GROUNDWATER INVESTIGATION SUMMARY REPORT					
Title Link:	https://geotracker.waterboards.ca.gov/view_documents?global_id=SL0002020094&document_id=5804939					
Type:	OTHER REPORT / DOCUMENT					
Document Type:	Site Documents			Submitted:		
Document Date:	9/27/2010			Submitted By:	(REGULATOR)	
Size :						
Title:	REQUIREMENT FOR TECHNICAL REPORT					
Title Link:	https://geotracker.waterboards.ca.gov/view_documents?global_id=SL0002020094&enforcement_id=6075893					
Type:	13267 REQUIREMENT					
Document Type:	Monitoring Reports			Submitted:		
Document Date:	8/19/2010*			Submitted By:	SCS ENGINEERS (AUTH_RP)	
Size :	2,428 KB					
Title:	GROUNDWATER MONITORING REPORT - 1ST SEMESTER 2010					
Title Link:	https://geotracker.waterboards.ca.gov/esi/uploads/geo_report/8242036223/SL0002020094.PDF					
Type:	MONITORING REPORT - SEMI-ANNUALLY					
Document Type:	Site Documents			Submitted:		
Document Date:	4/26/2010			Submitted By:	MARCOS DELACRUZ (REGULATOR)	
Size :						
Title:	WORK PLAN FOR ADDITIONAL GROUNDWATER INVESTIGATION					
Title Link:	https://geotracker.waterboards.ca.gov/view_documents?global_id=SL0002020094&document_id=5804963					
Type:	OTHER WORKPLAN					
Document Type:	Site Documents			Submitted:		
Document Date:	4/9/2010			Submitted By:	(REGULATOR)	

Map Key	Number of Records	Direction	Distance (mi/ft)	Elev/Diff (ft)	Site	DB
<hr/>						
Size :						
Title:	FACT SHEET					
Title Link:	https://geotracker.waterboards.ca.gov/view_documents?global_id=SL0002020094&enforcement_id=6047869					
Type:	NOTIFICATION - PUBLIC PARTICIPATION DOCUMENT					
Document Type:	Monitoring Reports			Submitted:		
Document Date:	3/15/2010			Submitted By:	SCS ENGINEERS (AUTH_RP)	
Size :	2,948 KB					
Title:	GROUNDWATER MONITORING REPORT, SECOND SEMESTER 2009					
Title Link:	https://geotracker.waterboards.ca.gov/esi/uploads/geo_report/8175180017/SL0002020094.PDF					
Type:	MONITORING REPORT - SEMI-ANNUALLY					
Document Type:	Monitoring Reports			Submitted:		
Document Date:	7/27/2009			Submitted By:	SCS ENGINEERS (AUTH_RP)	
Size :	2,777 KB					
Title:	GROUNDWATER MONITORING REPORT, 2ND SEMESTER 2008					
Title Link:	https://geotracker.waterboards.ca.gov/esi/uploads/geo_report/9045686125/SL0002020094.PDF					
Type:	MONITORING REPORT - SEMI-ANNUALLY					
Document Type:	Monitoring Reports			Submitted:		
Document Date:	5/17/2007*			Submitted By:	SCS ENGINEERS (AUTH_RP)	
Size :	2,702 KB					
Title:	SECOND SEMESTER 2006 GW MONITORING REPORT					
Title Link:	https://geotracker.waterboards.ca.gov/esi/uploads/geo_report/2609602212/SL0002020094.PDF					
Type:	MONITORING REPORT - SEMI-ANNUAL					
Document Type:	Site Documents			Submitted:		
Document Date:	4/13/2007			Submitted By:	MARCOS DELACRUZ (REGULATOR)	
Size :						
Title:	LUST SITE CONTAMINATION CASE					
Title Link:	https://geotracker.waterboards.ca.gov/view_documents?global_id=SL0002020094&document_id=5804950					
Type:	CORRESPONDENCE					
Document Type:	Site Documents			Submitted:		
Document Date:	10/30/2006			Submitted By:	(REGULATOR)	
Size :	103 KB					
Title:	REQUIREMENT FOR PUBLIC NOTIFICATION					
Title Link:	https://geotracker.waterboards.ca.gov/site_documents/9567066788/HW%2DExcel%20Moving%2Dpublic%20notification%2Epdf					
Type:	LETTER					
Document Type:	Monitoring Reports			Submitted:		
Document Date:	1/27/2006			Submitted By:	MARCOS DELACRUZ (REGULATOR)	
Size :	11,648 KB					
Title:	2005 SECOND SEMESTER GROUNDWATER MONITORING REPORT - SEMI-ANNUAL MONITORING REPORT					
Title Link:	https://geotracker.waterboards.ca.gov/regulators/deliverable_documents/7114216685/2005%20Second%20Semester%20Groundwater%20Monitoring%20Report%20%2D%2001%2E27%2E2006%2Epdf					
Type:	MONITORING REPORT - SEMI-ANNUALLY					
Document Type:	Monitoring Reports			Submitted:		
Document Date:	10/21/2005*			Submitted By:	SCS ENGINEERS (AUTH_RP)	
Size :	2,732 KB					
Title:	FIRST QUARTER 2005 GW MONITORING REPORT					
Title Link:	https://geotracker.waterboards.ca.gov/esi/uploads/geo_report/9978504776/SL0002020094.PDF					
Type:	MONITORING REPORT - QUARTERLY					
Document Type:	Monitoring Reports			Submitted:		
Document Date:	10/21/2005*			Submitted By:	SCS ENGINEERS (AUTH_RP)	
Size :	4,192 KB					
Title:	SECOND QUARTER 2005 GW MONITORING REPORT					
Title Link:	https://geotracker.waterboards.ca.gov/esi/uploads/geo_report/4853559195/SL0002020094.PDF					
Type:	MONITORING REPORT - QUARTERLY					
Document Type:	Monitoring Reports			Submitted:		
Document Date:	2/28/2005			Submitted By:	MARCOS DELACRUZ (REGULATOR)	
Size :	11,834 KB					
Title:	2004 Q4 GROUNDWATER MONITORING REPORT - QUARTERLY MONITORING REPORT					
Title Link:	https://geotracker.waterboards.ca.gov/regulators/deliverable_documents/9731861710/2004%20Q4%20					

Map Key	Number of Records	Direction	Distance (mi/ft)	Elev/Diff (ft)	Site	DB
<hr/>						
Type:		20Groundwater%20Monitoring%20Report%20%2D%2002%2E28%2E2005%2Epdf MONITORING REPORT - QUARTERLY				
Document Type:	Monitoring Reports			Submitted:		
Document Date:	12/7/2004			Submitted By:	MARCOS DELACRUZ (REGULATOR)	
Size :	6,007 KB					
Title:	2004 Q3 GROUNDWATER MONITORING REPORT - QUARTERLY MONITORING REPORT					
Title Link:	https://geotracker.waterboards.ca.gov/regulators/deliverable_documents/2539936661/2004%20Q3%20Groundwater%20Monitoring%20Report%20%2D%2012%2E07%2E2004%2Epdf					
Type:		MONITORING REPORT - QUARTERLY				
Document Type:	Site Documents			Submitted:		
Document Date:	7/7/2004			Submitted By:	MARCOS DELACRUZ (REGULATOR)	
Size :						
Title:	CONDITIONAL APPROVAL OF GROUNDWATER MONITORING REPORT					
Title Link:	https://geotracker.waterboards.ca.gov/view_documents?global_id=SL0002020094&enforcement_id=6203534					
Type:		STAFF LETTER				
Document Type:	Monitoring Reports			Submitted:		
Document Date:	6/16/2004			Submitted By:	MARCOS DELACRUZ (REGULATOR)	
Size :	326 KB					
Title:	2004 Q2 GROUNDWATER MONITORING REPORT - QUARTERLY MONITORING REPORT					
Title Link:	https://geotracker.waterboards.ca.gov/regulators/deliverable_documents/2736984074/2004%20Q2%20Groundwater%20Monitoring%20Report%20%2D%2006%2E16%2E2004%2Epdf					
Type:		MONITORING REPORT - QUARTERLY				
Document Type:	Site Documents			Submitted:		
Document Date:	4/5/2004			Submitted By:	MARCOS DELACRUZ (REGULATOR)	
Size :						
Title:	APPROVAL OF GROUNDWATER MONITORING REPORT AND REQUEST					
Title Link:	https://geotracker.waterboards.ca.gov/view_documents?global_id=SL0002020094&enforcement_id=6203527					
Type:		STAFF LETTER				
Document Type:	Monitoring Reports			Submitted:		
Document Date:	3/22/2004			Submitted By:	MARCOS DELACRUZ (REGULATOR)	
Size :	12,815 KB					
Title:	2004 Q1 GROUNDWATER MONITORING REPORT - QUARTERLY MONITORING REPORT					
Title Link:	https://geotracker.waterboards.ca.gov/regulators/deliverable_documents/5574949502/2004%20Q1%20Groundwater%20Monitoring%20Report%20%2D%2003%2E22%2E2004%2Epdf					
Type:		MONITORING REPORT - QUARTERLY				
Document Type:	Monitoring Reports			Submitted:		
Document Date:	1/8/2004			Submitted By:	MARCOS DELACRUZ (REGULATOR)	
Size :	6,629 KB					
Title:	2003 Q4 GROUNDWATER MONITORING REPORT - QUARTERLY MONITORING REPORT					
Title Link:	https://geotracker.waterboards.ca.gov/regulators/deliverable_documents/5904539346/2003%20Q4%20Groundwater%20Monitoring%20Report%20%2D%2001%2E08%2E2004%2Epdf					
Type:		MONITORING REPORT - QUARTERLY				
Document Type:	Site Documents			Submitted:		
Document Date:	12/31/2003			Submitted By:	MARCOS DELACRUZ (REGULATOR)	
Size :						
Title:	APPROVAL OF HEXAVALENT CHROMIUM INVESTIGATION REPORT AND REQUEST					
Title Link:	https://geotracker.waterboards.ca.gov/view_documents?global_id=SL0002020094&enforcement_id=6203528					
Type:		STAFF LETTER				
Document Type:	Site Documents			Submitted:		
Document Date:	11/25/2003			Submitted By:	MARCOS DELACRUZ (REGULATOR)	
Size :						
Title:	HEXAVALENT CHROMIUM INVESTIGATION REPORT					
Title Link:	https://geotracker.waterboards.ca.gov/view_documents?global_id=SL0002020094&document_id=5804947					
Type:		SITE INVESTIGATION				
Document Type:	Site Documents			Submitted:		
Document Date:	9/8/2003			Submitted By:	MARCOS DELACRUZ (REGULATOR)	
Size :						
Title:	REPORT FOR FORMER EXCEL MOVING SERVICES					
Title Link:	https://geotracker.waterboards.ca.gov/view_documents?global_id=SL0002020094&document_id=5804959					
Type:		CORRESPONDENCE				

Map Key	Number of Records	Direction	Distance (mi/ft)	Elev/Diff (ft)	Site	DB
Document Type:	Site Documents				Submitted:	
Document Date:	8/1/2003				Submitted By:	MARCOS DELACRUZ (REGULATOR)
Size :						
Title:	MICRO PURGE SAMPLING					
Title Link:	https://geotracker.waterboards.ca.gov/view_documents?global_id=SL0002020094&document_id=5804951					
Type:	CORRESPONDENCE					
Document Type:	Site Documents				Submitted:	
Document Date:	3/18/2003				Submitted By:	MARCOS DELACRUZ (REGULATOR)
Size :						
Title:	CONDITIONAL APPROVAL OF HEXAVALENT CHROMIUM INVESTIGATION WORK PLAN					
Title Link:	https://geotracker.waterboards.ca.gov/view_documents?global_id=SL0002020094&enforcement_id=6203536					
Type:	STAFF LETTER					
Document Type:	Site Documents				Submitted:	
Document Date:	3/5/2003				Submitted By:	MARCOS DELACRUZ (REGULATOR)
Size :						
Title:	HEXAVALENT CHROMIUM INVESTIGATION WORK PLAN					
Title Link:	https://geotracker.waterboards.ca.gov/view_documents?global_id=SL0002020094&document_id=5804948					
Type:	SITE INVESTIGATION WORKPLAN					
Document Type:	Site Documents				Submitted:	
Document Date:	12/30/2002				Submitted By:	MARCOS DELACRUZ (REGULATOR)
Size :						
Title:	TRANSMITTAL LETTER FOR ENVIRONMENTAL ASSESSMENT REPORTS					
Title Link:	https://geotracker.waterboards.ca.gov/view_documents?global_id=SL0002020094&document_id=5804962					
Type:	CORRESPONDENCE					
Document Type:	Site Documents				Submitted:	
Document Date:	12/12/2002				Submitted By:	MARCOS DELACRUZ (REGULATOR)
Size :						
Title:	ACKNOWLEDGEMENT LETTER					
Title Link:	https://geotracker.waterboards.ca.gov/view_documents?global_id=SL0002020094&document_id=5804936					
Type:	CORRESPONDENCE					
Document Type:	Site Documents				Submitted:	
Document Date:	11/13/2002				Submitted By:	MARCOS DELACRUZ (REGULATOR)
Size :						
Title:	CHROMIUM PLUME ASSESSMENT REPORT					
Title Link:	https://geotracker.waterboards.ca.gov/view_documents?global_id=SL0002020094&document_id=5804944					
Type:	SITE ASSESSMENT REPORT					
Document Type:	Site Documents				Submitted:	
Document Date:	7/26/2000				Submitted By:	MARCOS DELACRUZ (REGULATOR)
Size :						
Title:	PLUME DEFINITION INVESTIGATION					
Title Link:	https://geotracker.waterboards.ca.gov/view_documents?global_id=SL0002020094&document_id=5804957					
Type:	SITE INVESTIGATION					
Document Type:	Site Documents				Submitted:	
Document Date:	8/18/1999				Submitted By:	MARCOS DELACRUZ (REGULATOR)
Size :						
Title:	PHASE II INVESTIGATION REPORT ADDENDUM					
Title Link:	https://geotracker.waterboards.ca.gov/view_documents?global_id=SL0002020094&document_id=5804955					
Type:	SITE ASSESSMENT REPORT					
Document Type:	Site Documents				Submitted:	
Document Date:	6/16/1999				Submitted By:	MARCOS DELACRUZ (REGULATOR)
Size :						
Title:	PHASE II INVESTIGATION					
Title Link:	https://geotracker.waterboards.ca.gov/view_documents?global_id=SL0002020094&document_id=5804953					
Type:	SITE ASSESSMENT REPORT					
Document Type:	Site Documents				Submitted:	
Document Date:	7/24/1996				Submitted By:	MARCOS DELACRUZ (REGULATOR)
Size :						
Title:	SUBSURFACE EXPLORATION					
Title Link:	https://geotracker.waterboards.ca.gov/view_documents?global_id=SL0002020094&document_id=5804961					

Map Key	Number of Records	Direction	Distance (mi/ft)	Elev/Diff (ft)	Site	DB
Type: OTHER REPORT / DOCUMENT						
Document Type:	Site Documents			Submitted:		
Document Date:	6/1/1995			Submitted By:	MARCOS DELACRUZ (REGULATOR)	
Size :						
Title:	PHASE I ENVIRONMENTAL SITE ASSESSMENT					
Title Link:	https://geotracker.waterboards.ca.gov/view_documents?global_id=SL0002020094&document_id=5804952					
Type:	SITE ASSESSMENT REPORT					
<u>Sites from GeoTracker Search - Site Maps (as of Feb 24, 2020)</u>						
Title:	MW-11 (MW-11)			Submitted By:	WOOD E&IS (AUTH_RP)	
Size :	109 KB			Submitted:	3/7/2012*	
Link:	https://geotracker.waterboards.ca.gov/esi/uploads/geo_bore/5509907543/SL0002020094.PDF					
Title:	MW-12 (MW-12)			Submitted By:	WOOD E&IS (AUTH_RP)	
Size :	104 KB			Submitted:	3/7/2012*	
Link:	https://geotracker.waterboards.ca.gov/esi/uploads/geo_bore/1751708924/SL0002020094.PDF					
Title:	MW-1 (MW-1)			Submitted By:	WOOD E&IS (AUTH_RP)	
Size :	49 KB			Submitted:	3/7/2012*	
Link:	https://geotracker.waterboards.ca.gov/esi/uploads/geo_bore/1867390453/SL0002020094.PDF					
Title:	MW-2 (MW-2)			Submitted By:	WOOD E&IS (AUTH_RP)	
Size :	50 KB			Submitted:	3/7/2012*	
Link:	https://geotracker.waterboards.ca.gov/esi/uploads/geo_bore/4845921337/SL0002020094.PDF					
Title:	MW-3 (MW-3)			Submitted By:	WOOD E&IS (AUTH_RP)	
Size :	85 KB			Submitted:	3/7/2012*	
Link:	https://geotracker.waterboards.ca.gov/esi/uploads/geo_bore/5469146013/SL0002020094.PDF					
Title:	MW-13 (MW-13)			Submitted By:	WOOD E&IS (AUTH_RP)	
Size :	104 KB			Submitted:	3/7/2012*	
Link:	https://geotracker.waterboards.ca.gov/esi/uploads/geo_bore/8164945244/SL0002020094.PDF					
Title:	GEO_MAP			Submitted By:	WOOD E&IS (AUTH_RP)	
Size :	295 KB			Submitted:	3/7/2012*	
Link:	https://geotracker.waterboards.ca.gov/esi/uploads/geo_map/3980834901/SL0002020094.PDF					
Title:	GEO_BORE (MW-4)			Submitted By:	SCS ENGINEERS (AUTH_RP)	
Size :	79 KB			Submitted:	12/13/2005*	
Link:	https://geotracker.waterboards.ca.gov/esi/uploads/geo_bore/9820419132/SL0002020094.pdf					
Title:	GEO_BORE (MW-10)			Submitted By:	SCS ENGINEERS (AUTH_RP)	
Size :	75 KB			Submitted:	12/13/2005*	
Link:	https://geotracker.waterboards.ca.gov/esi/uploads/geo_bore/1845365226/SL0002020094.pdf					
Title:	GEO_BORE (MW-6)			Submitted By:	SCS ENGINEERS (AUTH_RP)	
Size :	75 KB			Submitted:	12/13/2005*	
Link:	https://geotracker.waterboards.ca.gov/esi/uploads/geo_bore/3229917228/SL0002020094.pdf					
Title:	GEO_BORE (MW-8)			Submitted By:	SCS ENGINEERS (AUTH_RP)	
Size :	75 KB			Submitted:	12/13/2005*	
Link:	https://geotracker.waterboards.ca.gov/esi/uploads/geo_bore/8433120548/SL0002020094.pdf					
Title:	GEO_BORE (MW-5)			Submitted By:	SCS ENGINEERS (AUTH_RP)	
Size :	77 KB			Submitted:	12/13/2005*	
Link:	https://geotracker.waterboards.ca.gov/esi/uploads/geo_bore/4850400626/SL0002020094.pdf					
Title:	GEO_BORE (MW-7)			Submitted By:	SCS ENGINEERS (AUTH_RP)	
Size :	76 KB			Submitted:	12/13/2005*	
Link:	https://geotracker.waterboards.ca.gov/esi/uploads/geo_bore/2046415030/SL0002020094.pdf					
Title:	GEO_BORE (MW-9)			Submitted By:	SCS ENGINEERS (AUTH_RP)	
Size :	75 KB			Submitted:	12/13/2005*	
Link:	https://geotracker.waterboards.ca.gov/esi/uploads/geo_bore/9888809025/SL0002020094.pdf					
Title:	GEO_MAP			Submitted By:	SCS ENGINEERS (AUTH_RP)	

Map Key	Number of Records	Direction	Distance (mi/ft)	Elev/Diff (ft)	Site	DB
---------	-------------------	-----------	------------------	----------------	------	----

Size :	166 KB	Submitted:	10/21/2005*			
Link:	https://geotracker.waterboards.ca.gov/esi/uploads/geo_map/8600995719/SL0002020094.pdf					

Sites from GeoTracker Search - Cleanup Status History (as of Feb 24, 2020)

Status:	Completed - Case Closed
Date :	8/16/2018
Status:	Open - Eligible for Closure
Date :	6/12/2018
Status:	Open - Verification Monitoring
Date :	3/22/2004
Status:	Open - Case Begin Date
Date :	11/22/2002

68	2 of 2	ESE	0.37 / 1,928.23	19.62 / 11	Former Excel Moving Services 3503 BREAKWATER COURT HAYWARD CA 94545	DEED
--------------------	--------	-----	--------------------	---------------	---	------

Global ID:	SL0002020094
Site Type:	Cleanup Program Site
Status:	Completed - Case Closed
Status Date:	8/16/2018
County:	Alameda
Latitude:	37.6303531428209
Longitude:	-122.123522279129
Search URL:	https://geotracker.waterboards.ca.gov/profile_report?global_id=SL0002020094

Regulatory Activities

Action Type:	ENFORCEMENT
Action:	Deed Restriction / Land Use Restriction / Covenant
Action Date:	4/13/2018

69	1 of 1	SE	0.37 / 1,928.27	13.05 / 4	ROHM HAAS CALIFORNIA INC 25500 WHITESELL ST HAYWARD CA 94545	LUST
--------------------	--------	----	--------------------	--------------	--	------

Global ID:	T0600101155	County:	ALAMEDA
Status:	COMPLETED - CASE CLOSED	Latitude:	37.62786506
Status Date:	4/8/2010	Longitude:	-122.124925
Case Type:	LUST CLEANUP SITE		
Date Source:	LUST Cleanup Sites from GeoTracker Search; LUST Cleanup Sites from GeoTracker Cleanup Sites Data Download		

LUST Cleanup Sites from GeoTracker Cleanup Sites Data Download - Facilities Detail

RB Case No:	01-1257	Potential COC:	Waste Oil / Motor / Hydraulic / Lubricating
Local Case No:	01-1257	How Discovered:	Tank Closure
Begin Date:	3/27/1985	Stop Method:	
Lead Agency:	HAYWARD, CITY OF	Stop Description:	
Local Agency:	HAYWARD, CITY OF	Case Worker:	DMG
CUF Case:	NO	File Location:	Local Agency
Potential Media of Concern:	Soil		
How Discovered Description:			
Calwater Watershed Name:	South Bay - East Bay Cities (204.20)		
DWR GW Subbasin Name:	Santa Clara Valley - East Bay Plain (2-009.04)		
Disadvantaged Community:			
Site History:			

Map Key	Number of Records	Direction	Distance (mi/ft)	Elev/Diff (ft)	Site	DB
---------	----------------------	-----------	---------------------	-------------------	------	----

Regulatory Activity

Action Type: ENFORCEMENT
Date : 4/8/2010
Action: State Water Board – Closure Order

Action Type: ENFORCEMENT
Date : 10/22/2009
Action: Referral to Regional Board

Action Type: ENFORCEMENT
Date : 3/25/2009
Action: File review

Action Type: RESPONSE
Date : 6/13/1992
Action: Other Report / Document

Action Type: Other
Date : 3/27/1985
Action: Leak Stopped

Action Type: Other
Date : 3/27/1985
Action: Leak Reported

Action Type: RESPONSE
Date : 3/27/1985
Action: Other Report / Document

Action Type: Other
Date : 3/27/1985
Action: Leak Discovery

Action Type: RESPONSE
Date : 2/16/1985
Action: Other Report / Document

Regulatory Contacts

Contact Type:	Local Agency Caseworker	Address:	777 B STREET
Contact Name:	DANILO M. GALANG	Email:	danny.galang@hayward-ca.gov
City:	HAYWARD	Phone No:	
Organization Name:	HAYWARD, CITY OF		

Status History

Status: Completed - Case Closed
Status Date: 4/8/2010

Status: Open - Referred
Status Date: 10/22/2009

Status: Open - Case Begin Date
Status Date: 3/27/1985

Status: Open - Site Assessment
Status Date: 3/27/1985

LUST Sites from GeoTracker Search - Regulatory Profile (as of Feb 24, 2020)

Site Facility Name:	ROHM HAAS CALIFORNIA INC	Potential COC:	WASTE OIL / MOTOR / HYDRAULIC / LUBRICATING
Site Facility Type:	LUST CLEANUP SITE	Facility Type:	
Cleanup Status:	COMPLETED - CASE CLOSED	Composting Method:	

Map Key	Number of Records	Direction	Distance (mi/ft)	Elev/Diff (ft)	Site	DB
Project Status: WDR Place Type: WDR File: WDR Order: CUF Priority Assig: CUF Amount Paid: File Location: Designated Beneficial Use: Project Oversight Agencies: Report Link: Cleanup Status Detail: Cleanup History Link: Potential Media of Concern: User Defined Beneficial Use: DWR GW Sub Basin: Calwater Watershed Name: Post Closure Site Management: Future Land Use: Cleanup Oversight Agencies: Gndwater Monitoring Freque: Designated Beneficial Use Desc: Site History:				Address: 25500 WHITESELL ST City: HAYWARD Zip: 94545 County: ALAMEDA CUF Claim: LOCAL AGENCY MUN, AGR, IND, PROC https://geotracker.waterboards.ca.gov/profile_report?global_id=T0600101155 COMPLETED - CASE CLOSED AS OF 4/8/2010 https://geotracker.waterboards.ca.gov/profile_report_include?global_id=T0600101155&tabname=regulatoryhistory SOIL Santa Clara Valley - East Bay Plain (2-009.04) South Bay - East Bay Cities (204.20) HAYWARD, CITY OF (LEAD) - CASE #: 01-1257 CASEWORKER: DANILO M. GALANG SAN FRANCISCO BAY RWQCB (REGION 2) - CASE #: 01-1257 Municipal and Domestic Supply, Agricultural Supply, Industrial Service Supply, Industrial Process Supply No site history available		

LUST Sites from GeoTracker Search - Cleanup Status History (as of Feb 24, 2020)

Status:	Completed - Case Closed
Date :	4/8/2010
Status:	Open - Referred
Date :	10/22/2009
Status:	Open - Site Assessment
Date :	3/27/1985
Status:	Open - Case Begin Date
Date :	3/27/1985

LUST Sites from GeoTracker Search - Regulatory Activities (as of Feb 24, 2020)

Action Type:	Other Regulatory Actions
Action Date:	4/8/2010
Received Issue Date:	4/8/2010
Action:	State Water Board – Closure Order
Doc Link:	https://geotracker.waterboards.ca.gov/view_documents?global_id=T0600101155&enforcement_id=6050455&temptable=ENFORCEMENT
Title Description Comments:	

No-Further-Action Letter, Site CLosure Summary, and Attachments

Action Type:	Referral to Other Agency
Action Date:	10/22/2009
Received Issue Date:	10/22/2009
Action:	Referral to Regional Board
Doc Link:	https://geotracker.waterboards.ca.gov/view_documents?global_id=T0600101155&enforcement_id=6033659&temptable=ENFORCEMENT
Title Description Comments:	

Recommendation for Case Closure - Site Closure Summary and Site Map

Map Key	Number of Records	Direction	Distance (mi/ft)	Elev/Diff (ft)	Site	DB
Action Type:		Other Regulatory Actions				
Action Date:		3/25/2009				
Received Issue Date:		3/25/2009				
Action:		File review				
Doc Link:		https://geotracker.waterboards.ca.gov/view_documents?global_id=T0600101155&enforcement_id=6007777&temptable=ENFORCEMENT				
Title Description Comments:		Request for Work Plan				
Action Type:		Response Requested - Other				
Action Date:		6/13/1992				
Received Issue Date:		6/13/1992				
Action:		Other Report / Document				
Doc Link:		https://geotracker.waterboards.ca.gov/view_documents_all?global_id=T0600101155&doc_id=5896701				
Title Description Comments:		Fuel Leak Case Form-06.11.1992				
Action Type:		Response Requested - Other				
Action Date:		3/27/1985				
Received Issue Date:		3/27/1985				
Action:		Other Report / Document				
Doc Link:		https://geotracker.waterboards.ca.gov/view_documents_all?global_id=T0600101155&doc_id=5896705				
Title Description Comments:		Record of Analysis-03.27.1985				
Action Type:		Response Requested - Other				
Action Date:		2/16/1985				
Received Issue Date:		2/16/1985				
Action:		Other Report / Document				
Doc Link:		https://geotracker.waterboards.ca.gov/view_documents_all?global_id=T0600101155&doc_id=5896702				
Title Description Comments:		Hayward Fire Department Inspection Form-02.14.1985				
Action Type:		Leak Action				
Action Date:		3/27/1985				
Received Issue Date:						
Action:		Leak Discovery				
Doc Link:						
Title Description Comments:						
Action Type:		Leak Action				
Action Date:		3/27/1985				
Received Issue Date:						
Action:		Leak Stopped				
Doc Link:						
Title Description Comments:						
Action Type:		Leak Action				
Action Date:		3/27/1985				
Received Issue Date:						
Action:		Leak Reported				
Doc Link:						
Title Description Comments:						

LUST Sites from GeoTracker Search - Site Maps (as of Feb 24, 2020)

Title: GEO_MAP
Link: https://geotracker.waterboards.ca.gov/esi/uploads/geo_map/1490212857/T0600101155.PDF

Map Key	Number of Records	Direction	Distance (mi/ft)	Elev/Diff (ft)	Site	DB
Size :		148 KB				
Submitted By:		DEYI HOU (CONTRACTOR)				
Submitted:		10/28/2009				
Title:		GEO_MAP				
Link:		https://geotracker.waterboards.ca.gov/esi/uploads/geo_map/9367547452/T0600101155.PDF				
Size :		135 KB				
Submitted By:		DEYI HOU (CONTRACTOR)				
Submitted:		10/28/2009				
<u>LUST Sites from GeoTracker Search - Documents (as of Feb 24, 2020)</u>						
Document Type:	Site Documents	Size :		978 KB		
Document Date:	4/8/2010	Submitted By:		DANILO M. GALANG (REGULATOR)		
Type:	STATE WATER BOARD – CLOSURE ORDER	Submitted:				
Title:	NO-FURTHER-ACTION LETTER, SITE CLOSURE SUMMARY, AND ATTACHMENTS					
Title Link:	https://geotracker.waterboards.ca.gov/view_documents?global_id=T0600101155&enforcement_id=6050455					
Document Type:	Site Documents	Size :		978 KB		
Document Date:	10/27/2009	Submitted By:		DEYI HOU (CONTRACTOR)		
Type:	OTHER REPORT / DOCUMENT	Submitted:				
Title:	BORING LOGS EXCERPTED FROM VARIOUS REPORTS					
Title Link:	https://geotracker.waterboards.ca.gov/esi/uploads/geo_report/7186074674/T0600101155.PDF					
Document Type:	Site Documents	Size :		74 KB		
Document Date:	10/22/2009	Submitted By:		DANILO M. GALANG (REGULATOR)		
Type:	REFERRAL TO REGIONAL BOARD	Submitted:				
Title:	RECOMMENDATION FOR CASE CLOSURE - SITE CLOSURE SUMMARY AND SITE MAP					
Title Link:	https://geotracker.waterboards.ca.gov/view_documents?global_id=T0600101155&enforcement_id=6033659					
Document Type:	Site Documents	Size :		173 KB		
Document Date:	6/19/2009	Submitted By:		DEYI HOU (CONTRACTOR)		
Type:	REQUEST FOR CLOSURE	Submitted:				
Title:	REQUEST FOR SITE CLOSURE					
Title Link:	https://geotracker.waterboards.ca.gov/esi/uploads/geo_report/5080138266/T0600101155.PDF					
Document Type:	Site Documents	Size :		7,273 KB		
Document Date:	6/19/2009	Submitted By:		DEYI HOU (CONTRACTOR)		
Type:	REQUEST FOR CLOSURE	Submitted:				
Title:	SITE CLOSURE SUMMARY					
Title Link:	https://geotracker.waterboards.ca.gov/esi/uploads/geo_report/3614320158/T0600101155.PDF					
Document Type:	Site Documents	Size :		906 KB		
Document Date:	3/25/2009	Submitted By:		DANILO M. GALANG (REGULATOR)		
Type:	FILE REVIEW	Submitted:				
Title:	REQUEST FOR WORK PLAN					
Title Link:	https://geotracker.waterboards.ca.gov/view_documents?global_id=T0600101155&enforcement_id=6007777					
Document Type:	Monitoring Reports	Size :		1,962 KB		
Document Date:	3/18/2009	Submitted By:		DEYI HOU (CONTRACTOR)		
Type:	MONITORING REPORT - OTHER	Submitted:				
Title:	GROUNDWATER MONITORING REPORT					
Title Link:	https://geotracker.waterboards.ca.gov/esi/uploads/geo_report/7881097257/T0600101155.PDF					
Document Type:	Site Documents	Size :		5,865 KB		
Document Date:	10/7/2008	Submitted By:		DEYI HOU (CONTRACTOR)		
Type:	OTHER WORKPLAN	Submitted:				
Title:	GROUNDWATER MONITORING PLAN					
Title Link:	https://geotracker.waterboards.ca.gov/esi/uploads/geo_report/1450033903/T0600101155.PDF					
Document Type:	Site Documents	Size :		1,962 KB		
Document Date:	3/20/2007	Submitted By:		DEYI HOU (CONTRACTOR)		
Type:	WELL DESTRUCTION REPORT	Submitted:				
Title:	REPORT FOR THE ABANDONMENT OF GROUNDWATER MONITORING WELL MW-6					
Title Link:	https://geotracker.waterboards.ca.gov/esi/uploads/geo_report/9806863248/T0600101155.PDF					
Document Type:	Monitoring Reports	Size :		5,865 KB		
Document Date:	11/28/2006	Submitted By:		DEYI HOU (CONTRACTOR)		

Map Key	Number of Records	Direction	Distance (mi/ft)	Elev/Diff (ft)	Site	DB
Type:	MONITORING REPORT - OTHER		Submitted:			
Title:	GROUNDWATER MONITORING REPORT, ROHM AND HAAS CHEMICALS LLC, HAYWARD FACILITY					
Title Link:	https://geotracker.waterboards.ca.gov/esi/uploads/geo_report/1965096890/T0600101155.PDF					
Document Type:	Monitoring Reports		Size :		7,445 KB	
Document Date:	2/27/2003		Submitted By:		DEYI HOU (CONTRACTOR)	
Type:	MONITORING REPORT - OTHER		Submitted:			
Title:	TASK 2 REPORT, ROHM AND HAAS COMPANY HAYWARD FACILITY					
Title Link:	https://geotracker.waterboards.ca.gov/esi/uploads/geo_report/2530190587/T0600101155.PDF					
Document Type:	Monitoring Reports		Size :		6,313 KB	
Document Date:	1/10/1996		Submitted By:		DEYI HOU (CONTRACTOR)	
Type:	MONITORING REPORT - OTHER		Submitted:			
Title:	REPORT OF 1995 ANNUAL GROUNDWATER MONITORING, ROHEM AND HAAS HAYWARD FACILITY					
Title Link:	https://geotracker.waterboards.ca.gov/esi/uploads/geo_report/7342962980/T0600101155.PDF					
Document Type:	Monitoring Reports		Size :		3,150 KB	
Document Date:	10/8/1992		Submitted By:		DEYI HOU (CONTRACTOR)	
Type:	MONITORING REPORT - OTHER		Submitted:			
Title:	BECHTEL 1992 GW REPORT					
Title Link:	https://geotracker.waterboards.ca.gov/esi/uploads/geo_report/8246588468/T0600101155.PDF					
Document Type:	Site Documents		Size :			
Document Date:	6/13/1992		Submitted By:		MICHELE HARDEN (REGULATOR)	
Type:	OTHER REPORT / DOCUMENT		Submitted:			
Title:	FUEL LEAK CASE FORM-06.11.1992					
Title Link:	https://geotracker.waterboards.ca.gov/view_documents?global_id=T0600101155&document_id=5896701					
Document Type:	Site Documents		Size :		4,495 KB	
Document Date:	3/29/1988		Submitted By:		DEYI HOU (CONTRACTOR)	
Type:	SITE INVESTIGATION		Submitted:			
Title:	DRAFT REPORT - SUPPLEMENTAL SITE CHARACTERIZATION REPORT					
Title Link:	https://geotracker.waterboards.ca.gov/esi/uploads/geo_report/8289023160/T0600101155.PDF					
Document Type:	Site Documents		Size :			
Document Date:	3/27/1985		Submitted By:		MICHELE HARDEN (REGULATOR)	
Type:	OTHER REPORT / DOCUMENT		Submitted:			
Title:	RECORD OF ANALYSIS-03.27.1985					
Title Link:	https://geotracker.waterboards.ca.gov/view_documents?global_id=T0600101155&document_id=5896705					
Document Type:	Site Documents		Size :			
Document Date:	2/16/1985		Submitted By:		MICHELE HARDEN (REGULATOR)	
Type:	OTHER REPORT / DOCUMENT		Submitted:			
Title:	HAYWARD FIRE DEPARTMENT INSPECTION FORM-02.14.1985					
Title Link:	https://geotracker.waterboards.ca.gov/view_documents?global_id=T0600101155&document_id=5896702					
Document Type:	Site Documents		Size :		7,488 KB	
Document Date:	1/21/1985		Submitted By:		DEYI HOU (CONTRACTOR)	
Type:	SITE INVESTIGATION		Submitted:			
Title:	PHASE 1 HYDROGEOLOGY INVESTIGATION ROHM AND HAAS CALIFORNIA, INCORPORATED HAYWARD PLANT SITE					
Title Link:	https://geotracker.waterboards.ca.gov/esi/uploads/geo_report/3761536955/T0600101155.PDF					

70

1 of 1

ENE

0.37 /
1,935.9919.21 /
10AVD METAL FAB INC
3190 DIABLO AVE
HAYWARD CA 94545

ECHO

FRS ID: 110002729637
Fac EPA Region: 09
Facility County: ALAMEDA

Facility Latitude: 37.63572
Facility Longitude: -122.12413

Facility Details

Major Facility?:
Active/Operating?: Y
Compliance Status: No Violation Identified
Signif Non Compl?: N

Air?: N
NPDES?: N
SDWIS?: N
RCRA?: Y

Map Key	Number of Records	Direction	Distance (mi/ft)	Elev/Diff (ft)	Site	DB
Programs with SNC:	0				TRI?:	N
Qtrs with NC:	0				GHG?:	N
3Yr Compliance Hist:					SIC Codes:	
Formal Action Count:	0				NAICS Codes:	
Last Formal Action:					FIPS Code:	06001
Last EPA Formal Act:					Indian/Tribal?:	N
Last State Formal Act:					Federal ?:	
Informal Count:	0				Federal Agency:	
Last Informal Action:					Chesapeake Bay?:	
Last EPA Informal A:					NAA?:	Y
Last State Informal A:					Coordinate Method:	ADDRESS MATCHING-HOUSE NUMBER
Total Penalties:	0				Reference Point:	CENTER OF A FACILITY OR STATION
Penalty Count:					Accuracy (Meters):	30
Date of Last Penalty:					Inspection Count:	0
Last Penalty Amount:					Last Inspection:	
myRTK Universe:	NNN				Last EPA Inspection:	
Dschg Impair Water?:					Last State Inspection:	
EJ Screen 80%:	Y				Days Last Inspection:	
DFR URL:		http://echo.epa.gov/detailed-facility-report?fid=110002729637				

Resource Conservation and Recovery Act (RCRA)

RCRA ID(s):	CAD981626690	Penalties:	
Permit Types:	SQG	Last Penalty Date:	
RCRA NAICS:		Last Penalty Amt:	
Inspection Count:		Qtrs with NC:	0
Informal Count:		Compliance Status:	No Violation Identified
Formal Action Cnt:		SNC ?:	N
Days since Last Evaluation:			
Date of Last Formal Action:			
3Yr Compl Qtrs History:			

Facility Details - Data Download

Compliance Status:	No Violation Identified	Federal Agency Nam:	
SNC ?:	N	SIC Codes:	
Qtrs in NC:	0	NAICS Codes:	
Formal Action Cnt:	0	NAA?:	Y
Last Formal Action:		NAA Pollutants:	OZONE; Particulate Matter; Carbon Monoxide;
Informal Count:	0	EJ Screen 80%:	3
Total Penalties:	0	Indian/Tribal?:	N
Penalty Count:		Indian/Spatial?:	N
Dt of Last Penalty:		Tile Proxmty NPDES:	94.5
Last Penalty Amt:		Tile Proximity NPL:	76
Inspection Count:	0	Tile Proximity RMP:	89.1
Dt of Last Inspect:		Tile Proximity TSDF:	91.8
RMP ID(s):		Tile O3:	72.2
EIS ID(s):		Tile PM:	74.4
EPCRA Inspctns 5Yr:		Tile PCT Pre 1960:	74.7
FIFRA Inspctns 5Yr:		Tile DPM:	75.6
Federal?:			
Days since Last Inspection:			
NAA Categories:	8-HOUR OZONE(1997);8-HOUR OZONE(2008); 8-HOUR OZONE(2015); PM-2.5 (2006); Carbon Monoxide (1971);		
DFR URL:	https://echo.epa.gov/detailed-facility-report?fid=110002729637		

71	1 of 1	NNE	0.37 / 1,944.15	16.36 / 7	LEVEL 3 COMMUNICATIONS 23965 CONNECTICUT ST HAYWARD CA 94545	ECHO
FRS ID:	110055810797	Facility Latitude:	37.63847			
Fac EPA Region:	09	Facility Longitude:	-122.12995			
Facility County:	ALAMEDA					

Facility Details - Data Download

Map Key	Number of Records	Direction	Distance (mi/ft)	Elev/Diff (ft)	Site	DB
<div> <div> Compliance Status: SNC ?: N Qtrs in NC: Formal Action Cnt: 0 Last Formal Action: Informal Count: 0 Total Penalties: 0 Penalty Count: Dt of Last Penalty: Last Penalty Amt: Inspection Count: 0 Dt of Last Inspect: RMP ID(s): EIS ID(s): 15931611 18539611 EPCRA Inspctns 5Yr: FIFRA Inspctns 5Yr: Federal?: Days since Last Inspection: NAA Categories: DFR URL: </div> <div> Federal Agency Nam: SIC Codes: NAICS Codes: 517110 517311 NAA?: Y NAA Pollutants: OZONE; Particulate Matter; Carbon Monoxide; EJ Screen 80%: 3 Indian/Tribal?: N Indian/Spatial?: N Tile Proxmty NPDES: 94.5 Tile Proximity NPL: 76 Tile Proximity RMP: 89.1 Tile Proximity TSDF: 91.8 Tile O3: 72.2 Tile PM: 74.4 Tile PCT Pre 1960: 74.7 Tile DPM: 75.6 </div> </div>						
			8-HOUR OZONE(1997);8-HOUR OZONE(2008); 8-HOUR OZONE(2015); PM-2.5 (2006); Carbon Monoxide (1971);			
			https://echo.epa.gov/detailed-facility-report?fid=110055810797			

T2	1 of 4	NW	0.37 / 1,947.18	10.82 / 2	AUTO DISMANTLING SPECIALIST 3898 DEPOT ROAD HAYWARD CA 94545	ECHO
--------------------	--------	----	--------------------	--------------	--	------

FRS ID:	110039596755	Facility Latitude:	37.63779
Fac EPA Region:	09	Facility Longitude:	-122.13642
Facility County:	ALAMEDA		

Facility Details

Major Facility?:		Air?:	Y
Active/Operating?:	Y	NPDES?:	N
Compliance Status:	No Violation Identified	SDWIS?:	N
Signif Non Compl?:	N	RCRA?:	N
Programs with SNC:	0	TRI?:	N
Qtrs with NC:	0	GHG?:	N
3Yr Compliance Hist:		SIC Codes:	9999
Formal Action Count:	0	NAICS Codes:	999999
Last Formal Action:		FIPS Code:	06001
Last EPA Formal Act:		Indian/Tribal?:	N
Last State Formal Act:		Federal ?:	
Informal Count:	0	Federal Agency:	
Last Informal Action:		Chesapeake Bay?:	
Last EPA Informal A:		NAA?:	Y
Last State Informal A:		Coordinate Method:	ADDRESS MATCHING-HOUSE NUMBER
Total Penalties:	0	Reference Point:	CENTER OF A FACILITY OR STATION
Penalty Count:		Accuracy (Meters):	30
Date of Last Penalty:		Inspection Count:	0
Last Penalty Amount:		Last Inspection:	
myRTK Universe:	NNN	Last EPA Inspection:	
Dschg Impair Water?:		Last State Inspection:	
EJ Screen 80%:	Y	Days Last Inspection:	
DFR URL:	https://echo.epa.gov/detailed-facility-report?fid=110039596755		

Clean Air Act (CAA)

High Priority Viol?:	N	Evaluation Count:	
Compliance Status:	No Violation Identified	Informal Count:	
Qtrs with NC:	0	Penalties:	
Formal Action Cnt:		Dt of Last Penalty:	
CAA NAICS:	999999	Last Penalty Amt:	
CAA SICS:	9999		
AIR ID(s):	0900000006001R9704		

Map Key	Number of Records	Direction	Distance (mi/ft)	Elev/Diff (ft)	Site	DB
---------	-------------------	-----------	------------------	----------------	------	----

CO2 Releases:
3Yr Compl Qtrs History:
Date of Last Formal Action:
Days Since Last Evaluation:

Facility Details - Data Download

Compliance Status:	No Violation Identified	Federal Agency Nam:	
SNC ?:	N	SIC Codes:	9999
Qtrs in NC:	0	NAICS Codes:	999999
Formal Action Cnt:	0	NAA?:	Y
Last Formal Action:		NAA Pollutants:	OZONE; Particulate Matter; Carbon Monoxide;
Informal Count:	0	EJ Screen 80%:	3
Total Penalties:	0	Indian/Tribal?:	N
Penalty Count:		Indian/Spatial?:	N
Dt of Last Penalty:		Tile Proxmty NPDES:	94.5
Last Penalty Amt:		Tile Proximity NPL:	76
Inspection Count:	0	Tile Proximity RMP:	89.1
Dt of Last Inspect:		Tile Proxmty TSDF:	91.8
RMP ID(s):		Tile O3:	72.2
EIS ID(s):		Tile PM:	74.4
EPCRA Inspctns 5Yr:		Tile PCT Pre 1960:	74.7
FIFRA Inspctns 5Yr:		Tile DPM:	75.6
Federal?:			
Days since Last Inspection:			
NAA Categories:	8-HOUR OZONE(1997);8-HOUR OZONE(2008); 8-HOUR OZONE(2015); PM-2.5 (2006); Carbon Monoxide (1971);		
DFR URL:	https://echo.epa.gov/detailed-facility-report?fid=110039596755		

Clean Air Act - Data Download

AIR ID(s):	0900000006001R9704	Compliance Status:	No Violation Identified
CAMD ID(s):		Penalties:	
Permit Types:	Minor Emissions	Evaluation Count:	
Formal Action Cnt:		Informal Count:	

72	2 of 4	NW	0.37 / 1,947.18	10.82 / 2	Import center 3898 DEPOT RD HAYWARD CA 94545	DELISTED HAZ
Siteid:	124077					
Latitude:	37.636982					
Longitude:	-122.135630					
Original Source:	CHAZ					
Record Date:	30-MAY-2017					

72	3 of 4	NW	0.37 / 1,947.18	10.82 / 2	IMPORT CENTER 3898 DEPOT RD HAYWARD CA 94545	ECHO	
FRS ID:	110066590077					Facility Latitude:	37.63698
Fac EPA Region:	09					Facility Longitude:	-122.13563
Facility County:	ALAMEDA						

Facility Details - Data Download

Compliance Status:		Federal Agency Nam:	
SNC ?:	N	SIC Codes:	
Qtrs in NC:		NAICS Codes:	
Formal Action Cnt:	0	NAA?:	Y
Last Formal Action:		NAA Pollutants:	OZONE; Particulate Matter; Carbon Monoxide;
Informal Count:	0	EJ Screen 80%:	3
Total Penalties:	0	Indian/Tribal?:	N

Map Key	Number of Records	Direction	Distance (mi/ft)	Elev/Diff (ft)	Site	DB
Penalty Count: Dt of Last Penalty: Last Penalty Amt: Inspection Count: 0 Dt of Last Inspect: RMP ID(s): EIS ID(s): EPCRA Inspctns 5Yr: FIFRA Inspctns 5Yr: Federal?: Days since Last Inspection: NAA Categories: 8-HOUR OZONE(1997);8-HOUR OZONE(2008); 8-HOUR OZONE(2015); PM-2.5 (2006); Carbon Monoxide (1971); DFR URL: https://echo.epa.gov/detailed-facility-report?fid=110066590077						
Indian/Spatial?: N Title Proxmtly NPDES: 94.5 Title Proximity NPL: 76 Title Proximity RMP: 89.1 Title Proximity TSDF: 91.8 Title O3: 72.2 Title PM: 74.4 Title PCT Pre 1960: 74.7 Title DPM: 75.6						

72	4 of 4	NW	0.37 / 1,947.18	10.82 / 2	BAY AREA CONCRETE RECYCLING 3898 DEPOT ROAD HAYWARD CA 94545	ECHO
FRS ID:	110070096774			Facility Latitude:	37.63684	
Fac EPA Region:	09			Facility Longitude:	-122.13524	
Facility County:						

Facility Details

Major Facility?:		Air?:	N
Active/Operating?:	Y	NPDES?:	Y
Compliance Status:	No Violation Identified	SDWIS?:	N
Signif Non Compl?:	N	RCRA?:	N
Programs with SNC:	0	TRI?:	N
Qtrs with NC:	0	GHG?:	N
3Yr Compliance Hist:		SIC Codes:	1429
Formal Action Count:	0	NAICS Codes:	
Last Formal Action:		FIPS Code:	06001
Last EPA Formal Act:		Indian/Tribal?:	N
Last State Formal Act:		Federal ?:	
Informal Count:	0	Federal Agency:	
Last Informal Action:		Chesapeake Bay?:	
Last EPA Informal A:		NAA?:	Y
Last State Informal A:		Coordinate Method:	
Total Penalties:	0	Reference Point:	
Penalty Count:		Accuracy (Meters):	17531
Date of Last Penalty:		Inspection Count:	0
Last Penalty Amount:		Last Inspection:	
myRTK Universe:	NNN	Last EPA Inspection:	
Dschg Impair Water?:		Last State Inspection:	
EJ Screen 80%:	Y	Days Last Inspection:	
DFR URL:	http://echo.epa.gov/detailed-facility-report?fid=110070096774		

Clean Water Act (CWA)

NPDES ID(s):	CAZ476545	Penalties:	
Permit Types:	Minor	Last Penalty Date:	
Compliance Trcking:	On	Last Penalty Amt:	
CWA NAICS:		Qtrs With NC:	0
CWA SICS:	1429	Compliance Status:	No Violation Identified
Inspection Count:		SNC ?:	N
Informal Count:		3Yr QNCR Codes:	
Formal Action Count:			
Days since Last Inspection:			
Date of Last Formal Action:			
13Qtrs Compl History:			
13Qtrs Efflnt Exceedances:			

Map Key	Number of Records	Direction	Distance (mi/ft)	Elev/Diff (ft)	Site	DB
---------	-------------------	-----------	------------------	----------------	------	----

Facility Details - Data Download

Compliance Status:	No Violation Identified	Federal Agency Nam:	
SNC ?:	N	SIC Codes:	1429
Qtrs in NC:	0	NAICS Codes:	
Formal Action Cnt:	0	NAA ?:	Y
Last Formal Action:		NAA Pollutants:	OZONE; Particulate Matter; Carbon Monoxide;
Informal Count:	0	EJ Screen 80%:	3
Total Penalties:	0	Indian/Tribal?:	N
Penalty Count:		Indian/Spatial?:	N
Dt of Last Penalty:		Tile Proxmty NPDES:	94.5
Last Penalty Amt:		Tile Proximity NPL:	76
Inspection Count:	0	Tile Proximity RMP:	89.1
Dt of Last Inspect:		Tile Proximity TSDF:	91.8
RMP ID(s):		Tile O3:	72.2
EIS ID(s):		Tile PM:	74.4
EPCRA Inspctns 5Yr:		Tile PCT Pre 1960:	74.7
FIFRA Inspctns 5Yr:		Tile DPM:	75.6
Federal?:			
Days since Last Inspection:			
NAA Categories:	8-HOUR OZONE(1997);8-HOUR OZONE(2008); 8-HOUR OZONE(2015); PM-2.5 (2006); Carbon Monoxide (1971);		
DFR URL:	https://echo.epa.gov/detailed-facility-report?fid=110070096774		

Clean Water Act - Data Download

NPDES ID(s):	CAZ476545	Formal Action Cnt:	
Permit Types:	Minor	Penalties:	
Inspection Count:		Compliance Status:	No Violation Identified
Informal Count:			

73	1 of 1	SE	0.37 / 1,947.28	14.61 / 6	INEX PHARMACEUTICALS U S A INC 3835 BREAKWATER AVE HAYWARD CA 94545	ECHO
--------------------	--------	----	--------------------	--------------	--	-------------

FRS ID:	110002921928	Facility Latitude:	37.627249
Fac EPA Region:	09	Facility Longitude:	-122.124669
Facility County:	ALAMEDA		

Facility Details

Major Facility?:		Air?:	N
Active/Operating?:		NPDES?:	N
Compliance Status:	No Violation Identified	SDWIS?:	N
Signif Non Compl?:	N	RCRA?:	Y
Programs with SNC:	0	TRI?:	N
Qtrs with NC:	0	GHG?:	N
3Yr Compliance Hist:		SIC Codes:	
Formal Action Count:	0	NAICS Codes:	
Last Formal Action:		FIPS Code:	06001
Last EPA Formal Act:		Indian/Tribal?:	N
Last State Formal Act:		Federal ?:	
Informal Count:	0	Federal Agency:	
Last Informal Action:	06/28/1999	Chesapeake Bay?:	
Last EPA Informal A:	06/28/1999	NAA ?:	Y
Last State Informal A:		Coordinate Method:	ADDRESS MATCHING-HOUSE NUMBER
Total Penalties:	0	Reference Point:	ENTRANCE POINT OF A FACILITY OR STATION
Penalty Count:		Accuracy (Meters):	50
Date of Last Penalty:		Inspection Count:	0
Last Penalty Amount:		Last Inspection:	02/09/1999
myRTK Universe:	NNN	Last EPA Inspection:	02/09/1999
Dschg Impair Water?:		Last State Inspection:	
EJ Screen 80%:	Y	Days Last Inspection:	7635
DFR URL:	http://echo.epa.gov/detailed-facility-report?fid=110002921928		

Map Key	Number of Records	Direction	Distance (mi/ft)	Elev/Diff (ft)	Site	DB
---------	-------------------	-----------	------------------	----------------	------	----

Resource Conservation and Recovery Act (RCRA)

RCRA ID(s):	CAR000038687	Penalties:	
Permit Types:	Other	Last Penalty Date:	
RCRA NAICS:		Last Penalty Amt:	
Inspection Count:		Qtrs with NC:	0
Informal Count:		Compliance Status:	No Violation Identified
Formal Action Cnt:		SNC ?:	N
Days since Last Evaluation:	7635		
Date of Last Formal Action:			
3Yr Compl Qtrs History:			

Facility Details - Data Download

Compliance Status:	No Violation Identified	Federal Agency Nam:	
SNC ?:	N	SIC Codes:	
Qtrs in NC:	0	NAICS Codes:	
Formal Action Cnt:	0	NAA?:	Y
Last Formal Action:		NAA Pollutants:	OZONE; Particulate Matter; Carbon Monoxide;
Informal Count:	0	EJ Screen 80%:	3
Total Penalties:	0	Indian/Tribal?:	N
Penalty Count:		Indian/Spatial?:	N
Dt of Last Penalty:		Tile Proxmty NPDES:	94.5
Last Penalty Amt:		Tile Proximity NPL:	76
Inspection Count:	0	Tile Proximity RMP:	89.1
Dt of Last Inspect:	02/09/1999	Tile Proximity TSDF:	91.8
RMP ID(s):		Tile O3:	72.2
EIS ID(s):		Tile PM:	74.4
EPCRA Inspctns 5Yr:		Tile PCT Pre 1960:	74.7
FIFRA Inspctns 5Yr:		Tile DPM:	75.6
Federal?:			
Days since Last Inspection:	7649		
NAA Categories:	8-HOUR OZONE(1997);8-HOUR OZONE(2008); 8-HOUR OZONE(2015); PM-2.5 (2006); Carbon Monoxide (1971);		
DFR URL:	https://echo.epa.gov/detailed-facility-report?fid=110002921928		

74	1 of 11	SSE	0.37 / 1,967.42	11.19 / 2	BIG AL'S WASTE HAULING 4125 BREAKWATER AVE HAYWARD CA 94545	CERCLIS
--------------------	---------	-----	--------------------	--------------	---	---------

Site ID:	0902034	RNPL Status Code:	N
Site EPA ID:	CAD980736664	NPL Status:	Not on the NPL
Site Street Address 2:		RFED Facility Code:	N
Site County Name:	ALAMEDA	RFED Facility Desc:	Not a Federal Facility
Site FIPS Code:	06001	USGS Hydro Unit No.:	18050004
Region Code:	09	Site Cong. Dist. Code:	10
Site SMSA No.:	7360	ROT Desc:	Unknown
Site Prim. Latitude:	37D37M50S	FR NPL Update No.:	
Site Prim. Longitude:	122D07M15S	RFRA Code:	
Lat Long Source:			
RNON NPL Status Desc:	NFRAP-Site does not qualify for the NPL based on existing information		

CERCLIS Assess History

OU ID:	00	RALT Short Name:	EPA Fund
Act Code ID:	001	Act Start Date:	
RAT Code:	PA	Act Complete Date:	7/1/1982 00:00:00
RAT Short Name:	PA	AGT Order No.:	130
RAT Name:	PRELIMINARY ASSESSMENT	SH OU:	
RAT Hist. Only Flag:		SH Code:	
RAT NSI Indicator:	B	SH Seq:	
RAT Level:	1	SH Start Date:	
RAT DEF OU:	00	SH Complete Date:	
RFBS Code:	P	SH Lead:	

Map Key	Number of Records	Direction	Distance (mi/ft)	Elev/Diff (ft)	Site	DB
---------	----------------------	-----------	---------------------	-------------------	------	----

SPA Code:	13					
RAT Def:		Collection of diverse existing information about the source and nature of the site hazard. It is EPA policy to complete the preliminary assessment within one year of site discovery.				
Site Desc:						
Site Alias:						

CERCLIS Assess History

OU ID:	00					
Act Code ID:					RALT Short Name:	
RAT Code:					Act Start Date:	
RAT Short Name:					Act Complete Date:	
RAT Name:					AGT Order No.:	0
RAT Hist. Only Flag:					SH OU:	
RAT NSI Indicator:					SH Code:	
RAT Level:					SH Seq:	
RAT DEF OU:					SH Start Date:	
RFBS Code:					SH Complete Date:	
SPA Code:					SH Lead:	
RAT Def:						
Site Desc:		No description available				
Site Alias:		No alias data available				

CERCLIS Assess History

OU ID:	00					
Act Code ID:	002				RALT Short Name:	EPA Fund
RAT Code:	SI				Act Start Date:	
RAT Short Name:	SI				Act Complete Date:	2/23/1990 00:00:00
RAT Name:	SITE INSPECTION				AGT Order No.:	160
RAT Hist. Only Flag:					SH OU:	
RAT NSI Indicator:	B				SH Code:	
RAT Level:	1				SH Seq:	
RAT DEF OU:	00				SH Start Date:	
RFBS Code:	P				SH Complete Date:	
SPA Code:	13				SH Lead:	
RAT Def:		The process of collecting site data and samples to characterize the severity of the hazard for the hazard ranking score and/or enforcement support.				
Site Desc:						
Site Alias:						

CERCLIS Assess History

OU ID:	00					
Act Code ID:	001				RALT Short Name:	EPA Fund
RAT Code:	HR				Act Start Date:	
RAT Short Name:	HAZRANK				Act Complete Date:	10/1/1981 00:00:00
RAT Name:	HAZARD RANKING SYSTEM PACKAGE				AGT Order No.:	190
RAT Hist. Only Flag:					SH OU:	
RAT NSI Indicator:	B				SH Code:	
RAT Level:	1				SH Seq:	
RAT DEF OU:	00				SH Start Date:	
RFBS Code:	P				SH Complete Date:	
SPA Code:	13				SH Lead:	
RAT Def:		A numeric estimate of the relative severity of a hazardous substance release or potential release based on: (1) the relative potential of substances to cause hazardous situations; (2) the likelihood and rate at which the substances may affect human and environmental receptors; and (3) the severity and magnitude of potential effects. The score is computed using the hazard ranking system (HRS).				
Site Desc:						
Site Alias:						

CERCLIS Assess History

OU ID:	00				RALT Short Name:	EPA Fund
--------	----	--	--	--	------------------	----------

Map Key	Number of Records	Direction	Distance (mi/ft)	Elev/Diff (ft)	Site	DB
Act Code ID:	001				Act Start Date:	
RAT Code:	SI				Act Complete Date:	10/1/1981 00:00:00
RAT Short Name:	SI				AGT Order No.:	160
RAT Name:	SITE INSPECTION				SH OU:	
RAT Hist. Only Flag:					SH Code:	
RAT NSI Indicator:	B				SH Seq:	
RAT Level:	1				SH Start Date:	
RAT DEF OU:	00				SH Complete Date:	
RFBS Code:	P				SH Lead:	
SPA Code:	13					
RAT Def:	The process of collecting site data and samples to characterize the severity of the hazard for the hazard ranking score and/or enforcement support.					
Site Desc:						
Site Alias:						

CERCLIS Assess History

OU ID:	00	RALT Short Name:	EPA Fund
Act Code ID:	001	Act Start Date:	
RAT Code:	DS	Act Complete Date:	9/1/1981 00:00:00
RAT Short Name:	DISCVRY	AGT Order No.:	10
RAT Name:	DISCOVERY	SH OU:	
RAT Hist. Only Flag:		SH Code:	
RAT NSI Indicator:	B	SH Seq:	
RAT Level:	1	SH Start Date:	
RAT DEF OU:	00	SH Complete Date:	
RFBS Code:		SH Lead:	
SPA Code:	13		
RAT Def:	The process by which a potential hazardous waste site is brought to the attention of the EPA. The process can occur through the use of several mechanisms such as a phone call or referral by another government agency.		
Site Desc:			
Site Alias:			

CERCLIS Assess History

OU ID:	00	RALT Short Name:	EPA In-House
Act Code ID:	001	Act Start Date:	
RAT Code:	VS	Act Complete Date:	2/23/1990 00:00:00
RAT Short Name:	ARCH SITE	AGT Order No.:	1500
RAT Name:	ARCHIVE SITE	SH OU:	
RAT Hist. Only Flag:		SH Code:	
RAT NSI Indicator:	B	SH Seq:	
RAT Level:	1	SH Start Date:	
RAT DEF OU:	00	SH Complete Date:	
RFBS Code:		SH Lead:	
SPA Code:	13		
RAT Def:	The decision is made that no further activity is planned at the site.		
Site Desc:			
Site Alias:			

74	2 of 11	SSE	0.37 / 1,967.42	11.19 / 2	BIG AL'S WASTE HAULING 4125 BREAKWATER AVE HAYWARD CA 94545	CERCLIS NFRAP
Site ID:	902034	Site FIPS Code:	6001			
Site EPA ID:	CAD980736664	Region Code:	9			
Site Parent ID:		Site Cong. Dist. Code:	10			
Site County Name:	ALAMEDA	Federal Facility:				
Parent Site Name:						

CERCLIS-NFRAP Assess History

OU ID:	0	Act Start Date:	
Act Code ID:	1	Act Complete Date:	10/1/1981
RAT Code:	SI	AGT Order No.:	160

Map Key	Number of Records	Direction	Distance (mi/ft)	Elev/Diff (ft)	Site	DB
RAT Short Name:	SI				SH OU:	
RAT Name:	SITE INSPECTION				SH Code:	
RAT Hist. Only Flag:					SH Seq:	
RAT NSI Indicator:	B				SH Start Date:	
RAT Level:	1				SH Complete Date:	
RAT DEF OU:	00				SH Lead:	
RFBS Code:	P				SH Qual:	
SPA Code:	13				RAQ Act. Qual Short:	Higher priority
RALT Short Name:	EPA Fund				RNPL Status Code:	N
RAT Def:	The process of collecting site data and samples to characterize the severity of the hazard for the hazard ranking score and/or enforcement support.					
RNON NPL Status Desc:	NFRAP-Site does not qualify for the NPL based on existing information					

CERCLIS-NFRAP Assess History

OU ID:	0	Act Start Date:	
Act Code ID:	1	Act Complete Date:	10/1/1981
RAT Code:	HR	AGT Order No.:	190
RAT Short Name:	HAZRANK	SH OU:	
RAT Name:	HAZARD RANKING SYSTEM PACKAGE	SH Code:	
RAT Hist. Only Flag:		SH Seq:	
RAT NSI Indicator:	B	SH Start Date:	
RAT Level:	1	SH Complete Date:	
RAT DEF OU:	00	SH Lead:	
RFBS Code:	P	SH Qual:	
SPA Code:	13	RAQ Act. Qual Short:	
RALT Short Name:	EPA Fund	RNPL Status Code:	N
RAT Def:	A numeric estimate of the relative severity of a hazardous substance release or potential release based on: (1) the relative potential of substances to cause hazardous situations; (2) the likelihood and rate at which the substances may affect human and environmental receptors; and (3) the severity and magnitude of potential effects. The score is computed using the hazard ranking system (HRS).		
RNON NPL Status Desc:	NFRAP-Site does not qualify for the NPL based on existing information		

CERCLIS-NFRAP Assess History

OU ID:	0	Act Start Date:	
Act Code ID:	1	Act Complete Date:	2/23/1990
RAT Code:	VS	AGT Order No.:	1500
RAT Short Name:	ARCH SITE	SH OU:	
RAT Name:	ARCHIVE SITE	SH Code:	
RAT Hist. Only Flag:		SH Seq:	
RAT NSI Indicator:	B	SH Start Date:	
RAT Level:	1	SH Complete Date:	
RAT DEF OU:	00	SH Lead:	
RFBS Code:		SH Qual:	
SPA Code:	13	RAQ Act. Qual Short:	
RALT Short Name:	EPA In-House	RNPL Status Code:	N
RAT Def:	The decision is made that no further activity is planned at the site.		
RNON NPL Status Desc:	NFRAP-Site does not qualify for the NPL based on existing information		

CERCLIS-NFRAP Assess History

OU ID:	0	Act Start Date:	
Act Code ID:	2	Act Complete Date:	2/23/1990
RAT Code:	SI	AGT Order No.:	160
RAT Short Name:	SI	SH OU:	
RAT Name:	SITE INSPECTION	SH Code:	
RAT Hist. Only Flag:		SH Seq:	
RAT NSI Indicator:	B	SH Start Date:	
RAT Level:	1	SH Complete Date:	
RAT DEF OU:	00	SH Lead:	
RFBS Code:	P	SH Qual:	
SPA Code:	13	RAQ Act. Qual Short:	NFRAP
RALT Short Name:	EPA Fund	RNPL Status Code:	N
RAT Def:	The process of collecting site data and samples to characterize the severity of the hazard for the hazard ranking score and/or enforcement support.		

Map Key	Number of Records	Direction	Distance (mi/ft)	Elev/Diff (ft)	Site	DB
---------	-------------------	-----------	------------------	----------------	------	----

RNON NPL Status Desc: NFRAP-Site does not qualify for the NPL based on existing information

CERCLIS-NFRAP Assess History

OU ID:	0	Act Start Date:	
Act Code ID:	1	Act Complete Date:	9/1/1981
RAT Code:	DS	AGT Order No.:	10
RAT Short Name:	DISCVRY	SH OU:	
RAT Name:	DISCOVERY	SH Code:	
RAT Hist. Only Flag:		SH Seq:	
RAT NSI Indicator:	B	SH Start Date:	
RAT Level:	1	SH Complete Date:	
RAT DEF OU:	00	SH Lead:	
RFBS Code:		SH Qual:	
SPA Code:	13	RAQ Act. Qual Short:	
RALT Short Name:	EPA Fund	RNPL Status Code:	N
RAT Def:	The process by which a potential hazardous waste site is brought to the attention of the EPA. The process can occur through the use of several mechanisms such as a phone call or referral by another government agency.		
RNON NPL Status Desc:	NFRAP-Site does not qualify for the NPL based on existing information		

CERCLIS-NFRAP Assess History

OU ID:	0	Act Start Date:	
Act Code ID:	1	Act Complete Date:	7/1/1982
RAT Code:	PA	AGT Order No.:	130
RAT Short Name:	PA	SH OU:	
RAT Name:	PRELIMINARY ASSESSMENT	SH Code:	
RAT Hist. Only Flag:		SH Seq:	
RAT NSI Indicator:	B	SH Start Date:	
RAT Level:	1	SH Complete Date:	
RAT DEF OU:	00	SH Lead:	
RFBS Code:	P	SH Qual:	
SPA Code:	13	RAQ Act. Qual Short:	Low priority
RALT Short Name:	EPA Fund	RNPL Status Code:	N
RAT Def:	Collection of diverse existing information about the source and nature of the site hazard. It is EPA policy to complete the preliminary assessment within one year of site discovery.		
RNON NPL Status Desc:	NFRAP-Site does not qualify for the NPL based on existing information		

[74](#)

3 of 11

SSE

0.37 /
1,967.42

11.19 /
2

BIG AL'S WASTE HAULING
4125 BREAKWATER AVE
HAYWARD CA 94545

SEMS
ARCHIVE

Site ID:	0902034	FIPS Code:	06001
EPA ID:	CAD980736664	Cong District:	10
Superfund Alt Agmt:	No	Region:	09
Federal Facility:	No	County:	ALAMEDA
FF Docket:	N		
NPL:	Not on the NPL		
Non NPL Status:	NFRAP-Site does not qualify for the NPL based on existing information		

Action Information

Operable Units:	00	Start Actual:	08/31/1981
Action Code:	DS	Finish Actual:	08/31/1981
Action Name:	DISCVRY	Qual:	
SEQ:	1	Curr Action Lead:	EPA Perf
Operable Units:	00	Start Actual:	
Action Code:	SI	Finish Actual:	09/30/1981
Action Name:	SI	Qual:	H
SEQ:	1	Curr Action Lead:	EPA Perf
Operable Units:	00	Start Actual:	
Action Code:	VS	Finish Actual:	02/22/1990
Action Name:	ARCH SITE	Qual:	

Map Key	Number of Records	Direction	Distance (mi/ft)	Elev/Diff (ft)	Site	DB
SEQ:	1				Curr Action Lead:	EPA Perf In-Hse
Operable Units:	00				Start Actual:	
Action Code:	HR				Finish Actual:	09/30/1981
Action Name:	HAZRANK				Qual:	
SEQ:	1				Curr Action Lead:	EPA Perf
Operable Units:	00				Start Actual:	
Action Code:	PA				Finish Actual:	06/30/1982
Action Name:	PA				Qual:	L
SEQ:	1				Curr Action Lead:	EPA Perf
Operable Units:	00				Start Actual:	
Action Code:	SI				Finish Actual:	02/22/1990
Action Name:	SI				Qual:	N
SEQ:	2				Curr Action Lead:	EPA Perf

74	4 of 11	SSE	0.37 / 1,967.42	11.19 / 2	UNITED RENTALS NORTHWEST, INC 4125 BREAKWATER AVE, #B HAYWARD CA 94545	DELISTED HAZ
Siteid:	79006					
Latitude:	37.626310					
Longitude:	-122.129330					
Original Source:	CHAZ					
Record Date:	20-OCT-2017					

74	5 of 11	SSE	0.37 / 1,967.42	11.19 / 2	UNITED RENTALS BRANCH 712 and H34 4125 BREAKWATER AVE HAYWARD CA 94545	DELISTED HAZ
Siteid:	79013					
Latitude:	37.626308					
Longitude:	-122.129326					
Original Source:	CHAZ					
Record Date:	09-JUL-2018					

74	6 of 11	SSE	0.37 / 1,967.42	11.19 / 2	AT&T 92 TOLL PLAZA (13270) 4125 BREAKWATER AVE HAYWARD CA 94545	ECHO
FRS ID:	110065524873				Facility Latitude:	37.62638
Fac EPA Region:	09				Facility Longitude:	-122.1292
Facility County:	ALAMEDA					

Facility Details - Data Download

Compliance Status:		Federal Agency Nam:	
SNC ?:	N	SIC Codes:	
Qtrs in NC:		NAICS Codes:	
Formal Action Cnt:	0	NAA?:	Y
Last Formal Action:		NAA Pollutants:	OZONE; Particulate Matter; Carbon Monoxide;
Informal Count:	0	EJ Screen 80%:	3
Total Penalties:	0	Indian/Tribal?:	N
Penalty Count:		Indian/Spatial?:	N
Dt of Last Penalty:		Tile Proxmty NPDES:	94.5
Last Penalty Amt:		Tile Proximity NPL:	76
Inspection Count:	0	Tile Proximity RMP:	89.1
Dt of Last Inspect:		Tile Proximity TSDF:	91.8
RMP ID(s):		Tile O3:	72.2
EIS ID(s):		Tile PM:	74.4

Map Key	Number of Records	Direction	Distance (mi/ft)	Elev/Diff (ft)	Site	DB			
EPCRA Inspctns 5Yr:				Tile PCT Pre 1960:	74.7				
FIFRA Inspctns 5Yr:				Tile DPM:	75.6				
Federal?:									
Days since Last Inspection:									
NAA Categories:		8-HOUR OZONE(1997);8-HOUR OZONE(2008); 8-HOUR OZONE(2015); PM-2.5 (2006); Carbon Monoxide (1971);							
DFR URL:		https://echo.epa.gov/detailed-facility-report?fid=110065524873							

74	7 of 11	SSE	0.37 / 1,967.42	11.19 / 2	UNITED RENTALS BRANCH 712 AND H34 4125 BREAKWATER AVE HAYWARD CA 94545	ECHO
--------------------	---------	-----	--------------------	--------------	---	------

FRS ID:	110065329219	Facility Latitude:	37.62638
Fac EPA Region:	09	Facility Longitude:	-122.1292
Facility County:	ALAMEDA		

Facility Details - Data Download

Compliance Status:		Federal Agency Nam:			
SNC ?:	N	SIC Codes:			
Qtrs in NC:		NAICS Codes:			
Formal Action Cnt:	0	NAA?:	Y		
Last Formal Action:		NAA Pollutants:	OZONE; Particulate Matter; Carbon Monoxide;		
Informal Count:	0	EJ Screen 80%:	3		
Total Penalties:	0	Indian/Tribal?:	N		
Penalty Count:		Indian/Spatial?:	N		
Dt of Last Penalty:		Tile Proxmty NPDES:	94.5		
Last Penalty Amt:		Tile Proximity NPL:	76		
Inspection Count:	0	Tile Proximity RMP:	89.1		
Dt of Last Inspect:		Tile Proximity TSDF:	91.8		
RMP ID(s):		Tile O3:	72.2		
EIS ID(s):		Tile PM:	74.4		
EPCRA Inspctns 5Yr:		Tile PCT Pre 1960:	74.7		
FIFRA Inspctns 5Yr:		Tile DPM:	75.6		
Federal?:					
Days since Last Inspection:					
NAA Categories:	8-HOUR OZONE(1997);8-HOUR OZONE(2008); 8-HOUR OZONE(2015); PM-2.5 (2006); Carbon Monoxide (1971);				
DFR URL:	https://echo.epa.gov/detailed-facility-report?fid=110065329219				

74	8 of 11	SSE	0.37 / 1,967.42	11.19 / 2	UNITED RENTALS NORTHWESTNA INC 4125 BREAKWATER AVENA #B HAYWARD CA 94545	ECHO
--------------------	---------	-----	--------------------	--------------	---	------

FRS ID:	110066329869	Facility Latitude:	37.62638
Fac EPA Region:	09	Facility Longitude:	-122.1292
Facility County:	ALAMEDA		

Facility Details - Data Download

Compliance Status:		Federal Agency Nam:	
SNC ?:	N	SIC Codes:	
Qtrs in NC:		NAICS Codes:	
Formal Action Cnt:	0	NAA?:	Y
Last Formal Action:		NAA Pollutants:	OZONE; Particulate Matter; Carbon Monoxide;
Informal Count:	0	EJ Screen 80%:	3
Total Penalties:	0	Indian/Tribal?:	N
Penalty Count:		Indian/Spatial?:	N
Dt of Last Penalty:		Tile Proxmty NPDES:	94.5
Last Penalty Amt:		Tile Proximity NPL:	76
Inspection Count:	0	Tile Proximity RMP:	89.1
Dt of Last Inspect:		Tile Proximity TSDF:	91.8
RMP ID(s):		Tile O3:	72.2

Map Key	Number of Records	Direction	Distance (mi/ft)	Elev/Diff (ft)	Site	DB
EIS ID(s):			Tile PM:		74.4	
EPCRA Inspctns 5Yr:			Tile PCT Pre 1960:		74.7	
FIFRA Inspctns 5Yr:			Tile DPM:		75.6	
Federal?:						
Days since Last Inspection:						
NAA Categories:			8-HOUR OZONE(1997);8-HOUR OZONE(2008); 8-HOUR OZONE(2015); PM-2.5 (2006); Carbon Monoxide (1971);			
DFR URL:			https://echo.epa.gov/detailed-facility-report?fid=110066329869			

74	9 of 11	SSE	0.37 / 1,967.42	11.19 / 2	SPRINT CELL SITE FN03XC050 4125 BREAKWATER AVE HAYWARD CA 94545	ECHO
FRS ID:		110055714482	Facility Latitude:		37.62638	
Fac EPA Region:		09	Facility Longitude:		-122.1292	
Facility County:		ALAMEDA				

Facility Details - Data Download

Compliance Status:		Federal Agency Nam:	
SNC ?:	N	SIC Codes:	
Qtrs in NC:		NAICS Codes:	
Formal Action Cnt:	0	NAA ?:	Y
Last Formal Action:		NAA Pollutants:	OZONE; Particulate Matter; Carbon Monoxide;
Informal Count:	0	EJ Screen 80%:	3
Total Penalties:	0	Indian/Tribal?:	N
Penalty Count:		Indian/Spatial?:	N
Dt of Last Penalty:		Tile Proxmty NPDES:	94.5
Last Penalty Amt:		Tile Proximity NPL:	76
Inspection Count:	0	Tile Proximity RMP:	89.1
Dt of Last Inspect:		Tile Proxmty TSDF:	91.8
RMP ID(s):		Tile O3:	72.2
EIS ID(s):		Tile PM:	74.4
EPCRA Inspctns 5Yr:		Tile PCT Pre 1960:	74.7
FIFRA Inspctns 5Yr:		Tile DPM:	75.6
Federal?:			
Days since Last Inspection:			
NAA Categories:	8-HOUR OZONE(1997);8-HOUR OZONE(2008); 8-HOUR OZONE(2015); PM-2.5 (2006); Carbon Monoxide (1971);		
DFR URL:	https://echo.epa.gov/detailed-facility-report?fid=110055714482		

74	10 of 11	SSE	0.37 / 1,967.42	11.19 / 2	AT&T MOBILITY 4125 BREAKWATER AVE HAYWARD CA 94545	ECHO
FRS ID:		110070424980	Facility Latitude:		37.633614	
Fac EPA Region:		09	Facility Longitude:		-122.111086	
Facility County:		ALAMEDA				

Facility Details

Major Facility?:			Air?:		N	
Active/Operating?:		Y	NPDES?:		N	
Compliance Status:		No Violation Identified	SDWIS?:		N	
Signif Non Compl?:		N	RCRA?:		Y	
Programs with SNC:		0	TRI?:		N	
Qtrs with NC:		0	GHG?:		N	
3Yr Compliance Hist:			SIC Codes:			
Formal Action Count:		0	NAICS Codes:		56299	
Last Formal Action:			FIPS Code:		06001	
Last EPA Formal Act:			Indian/Tribal?:		N	
Last State Formal Act:			Federal ?:			
Informal Count:		0	Federal Agency:			
Last Informal Action:			Chesapeake Bay?:			
Last EPA Informal A:			NAA?:			

Map Key	Number of Records	Direction	Distance (mi/ft)	Elev/Diff (ft)	Site	DB
Last State Informal A:			Coordinate Method:		Zip Code Centroid	
Total Penalties:			Reference Point:			
Penalty Count:			Accuracy (Meters):		10000	
Date of Last Penalty:			Inspection Count:		0	
Last Penalty Amount:			Last Inspection:			
myRTK Universe:			Last EPA Inspection:			
Dschg Impair Water?:			Last State Inspection:			
EJ Screen 80%:			Days Last Inspection:			
DFR URL:			http://echo.epa.gov/detailed-facility-report?fid=110070424980			

Resource Conservation and Recovery Act (RCRA)

RCRA ID(s):	CAL000428574	Penalties:	
Permit Types:	Transporter	Last Penalty Date:	
RCRA NAICS:	56299	Last Penalty Amt:	
Inspection Count:		Qtrs with NC:	0
Informal Count:		Compliance Status:	No Violation Identified
Formal Action Cnt:		SNC ?:	N
Days since Last Evaluation:			
Date of Last Formal Action:			
3Yr Compl Qtrs History:			

Facility Details - Data Download

Compliance Status:	No Violation Identified	Federal Agency Nam:	
SNC ?:	N	SIC Codes:	
Qtrs in NC:	0	NAICS Codes:	56299
Formal Action Cnt:	0	NAA?:	
Last Formal Action:		NAA Pollutants:	
Informal Count:	0	EJ Screen 80%:	
Total Penalties:	0	Indian/Tribal?:	N
Penalty Count:		Indian/Spatial?:	N
Dt of Last Penalty:		Tile Proxmty NPDES:	
Last Penalty Amt:		Tile Proximity NPL:	
Inspection Count:	0	Tile Proximity RMP:	
Dt of Last Inspect:		Tile Proxmty TSDF:	
RMP ID(s):		Tile O3:	
EIS ID(s):		Tile PM:	
EPCRA Inspctns 5Yr:		Tile PCT Pre 1960:	
FIFRA Inspctns 5Yr:		Tile DPM:	
Federal?:			
Days since Last Inspection:			
NAA Categories:			
DFR URL:	https://echo.epa.gov/detailed-facility-report?fid=110070424980		

74	11 of 11	SSE	0.37 / 1,967.42	11.19 / 2	UNITED RENTALS INC #712 4125 BREAKWATER AVE HAYWARD CA 94545	ECHO
FRS ID:	110070453892	Facility Latitude:	37.633614			
Fac EPA Region:	09	Facility Longitude:	-122.111086			
Facility County:	ALAMEDA					

Facility Details

Major Facility?:		Air?:	N
Active/Operating?:	Y	NPDES?:	N
Compliance Status:	No Violation Identified	SDWIS?:	N
Signif Non Compl?:	N	RCRA?:	Y
Programs with SNC:	0	TRI?:	N
Qtrs with NC:	0	GHG?:	N
3Yr Compliance Hist:		SIC Codes:	
Formal Action Count:	0	NAICS Codes:	532412
Last Formal Action:		FIPS Code:	06001
Last EPA Formal Act:		Indian/Tribal?:	N

Map Key	Number of Records	Direction	Distance (mi/ft)	Elev/Diff (ft)	Site	DB
<div> <div> Last State Formal Act: Informal Count: 0 Last Informal Action: Last EPA Informal A: Last State Informal A: Total Penalties: 0 Penalty Count: Date of Last Penalty: Last Penalty Amount: myRTK Universe: NNN Dschg Impair Water?: EJ Screen 80%: N DFR URL: </div> <div> http://echo.epa.gov/detailed-facility-report?fid=110070453892 </div> </div> <div> Federal ?: Federal Agency: Chesapeake Bay?: NAA?: Coordinate Method: Zip Code Centroid Reference Point: Accuracy (Meters): 10000 Inspection Count: 0 Last Inspection: Last EPA Inspection: Last State Inspection: Days Last Inspection: </div>						

Resource Conservation and Recovery Act (RCRA)

RCRA ID(s):	CAL000209762	Penalties:	
Permit Types:	Transporter	Last Penalty Date:	
RCRA NAICS:	532412	Last Penalty Amt:	
Inspection Count:		Qtrs with NC:	0
Informal Count:		Compliance Status:	No Violation Identified
Formal Action Cnt:		SNC ?:	N
Days since Last Evaluation:			
Date of Last Formal Action:			
3Yr Compl Qtrs History:			

Facility Details - Data Download

Compliance Status:	No Violation Identified	Federal Agency Nam:	
SNC ?:	N	SIC Codes:	
Qtrs in NC:	0	NAICS Codes:	532412
Formal Action Cnt:	0	NAA?:	
Last Formal Action:		NAA Pollutants:	
Informal Count:	0	EJ Screen 80%:	
Total Penalties:	0	Indian/Tribal?:	N
Penalty Count:		Indian/Spatial?:	N
Dt of Last Penalty:		Tile Proxmty NPDES:	
Last Penalty Amt:		Tile Proximity NPL:	
Inspection Count:	0	Tile Proximity RMP:	
Dt of Last Inspect:		Tile Proxmty TSDF:	
RMP ID(s):		Tile O3:	
EIS ID(s):		Tile PM:	
EPCRA Inspctns 5Yr:		Tile PCT Pre 1960:	
FIFRA Inspctns 5Yr:		Tile DPM:	
Federal?:			
Days since Last Inspection:			
NAA Categories:			
DFR URL:	https://echo.epa.gov/detailed-facility-report?fid=110070453892		

75	1 of 1	NNE	0.37 / 1,971.65	16.76 / 8	ULISES SERVICE CENTER 23978 CONNECTICUT ST, #E HAYWARD CA 94545-1637	DELISTED HAZ
Siteid:	164357					
Latitude:	37.638580					
Longitude:	-122.128950					
Original Source:	CHAZ					
Record Date:	30-MAY-2017					

76	1 of 2	SE	0.37 / 1,973.62	17.33 / 8	TRIMAC TRANSPORTATION 3751 BREAKWATER AVENUE HAYWARD CA 94545	ECHO
FRS ID:	110070093978	Facility Latitude:	37.62733			

Map Key	Number of Records	Direction	Distance (mi/ft)	Elev/Diff (ft)	Site	DB
---------	-------------------	-----------	------------------	----------------	------	----

Fac EPA Region:	09				Facility Longitude:	-122.12449
Facility County:	ALAMEDA COUNTY					

Facility Details

Major Facility?:		Air?:	N
Active/Operating?:	Y	NPDES?:	Y
Compliance Status:	No Violation Identified	SDWIS?:	N
Signif Non Compl?:	N	RCRA?:	N
Programs with SNC:	0	TRI?:	N
Qtrs with NC:	0	GHG?:	N
3Yr Compliance Hist:		SIC Codes:	
Formal Action Count:	0	NAICS Codes:	
Last Formal Action:		FIPS Code:	06001
Last EPA Formal Act:		Indian/Tribal?:	N
Last State Formal Act:		Federal ?:	
Informal Count:	0	Federal Agency:	
Last Informal Action:		Chesapeake Bay?:	
Last EPA Informal A:		NAA?:	Y
Last State Informal A:		Coordinate Method:	
Total Penalties:	0	Reference Point:	
Penalty Count:		Accuracy (Meters):	17531
Date of Last Penalty:		Inspection Count:	0
Last Penalty Amount:		Last Inspection:	
myRTK Universe:	NNN	Last EPA Inspection:	
Dschg Impair Water?:		Last State Inspection:	
EJ Screen 80%:	Y	Days Last Inspection:	
DFR URL:	http://echo.epa.gov/detailed-facility-report?fid=110070093978		

Clean Water Act (CWA)

NPDES ID(s):	CAZ449294	Penalties:	
Permit Types:	Minor	Last Penalty Date:	
Compliance Trcking:	On	Last Penalty Amt:	
CWA NAICS:		Qtrs With NC:	0
CWA SICS:		Compliance Status:	No Violation Identified
Inspection Count:		SNC ?:	N
Informal Count:		3Yr QNCR Codes:	
Formal Action Count:			
Days since Last Inspection:			
Date of Last Formal Action:			
13Qtrs Compl History:			
13Qtrs Efflnt Exceedances:			

Facility Details - Data Download

Compliance Status:	No Violation Identified	Federal Agency Nam:	
SNC ?:	N	SIC Codes:	
Qtrs in NC:	0	NAICS Codes:	
Formal Action Cnt:	0	NAA?:	Y
Last Formal Action:		NAA Pollutants:	OZONE; Particulate Matter; Carbon Monoxide;
Informal Count:	0	EJ Screen 80%:	3
Total Penalties:	0	Indian/Tribal?:	N
Penalty Count:		Indian/Spatial?:	N
Dt of Last Penalty:		Tile Proxmty NPDES:	94.5
Last Penalty Amt:		Tile Proximity NPL:	76
Inspection Count:	0	Tile Proximity RMP:	89.1
Dt of Last Inspect:		Tile Proximity TSDF:	91.8
RMP ID(s):		Tile O3:	72.2
EIS ID(s):		Tile PM:	74.4
EPCRA Inspctns 5Yr:		Tile PCT Pre 1960:	74.7
FIFRA Inspctns 5Yr:		Tile DPM:	75.6
Federal?:			
Days since Last Inspection:			
NAA Categories:	8-HOUR OZONE(1997);8-HOUR OZONE(2008); 8-HOUR OZONE(2015); PM-2.5 (2006); Carbon Monoxide (1971);		

Map Key	Number of Records	Direction	Distance (mi/ft)	Elev/Diff (ft)	Site	DB
---------	-------------------	-----------	------------------	----------------	------	----

DFR URL: <https://echo.epa.gov/detailed-facility-report?fid=110070093978>

Clean Water Act - Data Download

NPDES ID(s):	CAZ449294	Formal Action Cnt:	
Permit Types:	Minor	Penalties:	
Inspection Count:		Compliance Status:	No Violation Identified
Informal Count:			

76	2 of 2	SE	0.37 / 1,973.62	17.33 / 8	TRIMAC TRANSPORTATION INC 3751 BREAKWATER AVE HAYWARD CA 94545	ECHO
--------------------	--------	----	--------------------	--------------	--	------

FRS ID:	110010486205	Facility Latitude:	37.62782
Fac EPA Region:	09	Facility Longitude:	-122.12292
Facility County:	ALAMEDA		

Facility Details - Data Download

Compliance Status:		Federal Agency Nam:	
SNC ?:	N	SIC Codes:	
Qtrs in NC:		NAICS Codes:	811192
Formal Action Cnt:	0	NAA?:	Y
Last Formal Action:		NAA Pollutants:	OZONE; Particulate Matter; Carbon Monoxide;
Informal Count:	0	EJ Screen 80%:	3
Total Penalties:	0	Indian/Tribal?:	N
Penalty Count:		Indian/Spatial?:	N
Dt of Last Penalty:		Tile Proxmty NPDES:	94.5
Last Penalty Amt:		Tile Proximity NPL:	76
Inspection Count:	0	Tile Proximity RMP:	89.1
Dt of Last Inspect:		Tile Proxmty TSDF:	91.8
RMP ID(s):		Tile O3:	72.2
EIS ID(s):	476011	Tile PM:	74.4
EPCRA Inspctns 5Yr:		Tile PCT Pre 1960:	74.7
FIFRA Inspctns 5Yr:		Tile DPM:	75.6
Federal?:			
Days since Last Inspection:			
NAA Categories:	8-HOUR OZONE(1997);8-HOUR OZONE(2008); 8-HOUR OZONE(2015); PM-2.5 (2006); Carbon Monoxide (1971);		
DFR URL:	https://echo.epa.gov/detailed-facility-report?fid=110010486205		

77	1 of 3	NNE	0.37 / 1,979.63	18.05 / 9	3520 DEPOT ROAD SITE 3520 DEPOT ROAD HAYWARD CA 94545	CLEANUP SITES
--------------------	--------	-----	--------------------	--------------	---	---------------

Global ID:	T10000009211	Site Facility Type:	CLEANUP PROGRAM SITE
Status:	COMPLETED - CASE CLOSED	County:	ALAMEDA
Status Date:	1/30/2019	Latitude:	37.63815
Longitude:	-122.12746		
Data Source:	Cleanup Program Sites from GeoTracker Search; Cleanup Sites from GeoTracker Cleanup Sites Data Download		

Cleanup Sites from GeoTracker Cleanup Sites Data Download - Facilities Detail

RB Case No:	01S0776	CUF Case:	NO
Local Case No:		Case Worker:	NF
Begin Date:	8/2/2016	File Location:	All Files are on GeoTracker or in the Local Agency Database
Stop Method:			
Lead Agency:	SAN FRANCISCO BAY RWQCB (REGION 2)		
Local Agency:			
Potential COC:	Tetrachloroethylene (PCE), Diesel, Waste Oil / Motor / Hydraulic / Lubricating		
Potential Media of Concern:	Other Groundwater (uses other than drinking water), Soil Vapor		
How Discovered:			
How Discovered Description:			

Map Key	Number of Records	Direction	Distance (mi/ft)	Elev/Diff (ft)	Site	DB
---------	-------------------	-----------	------------------	----------------	------	----

Stop Description:

Calwater Watershed Name: South Bay - East Bay Cities (204.20)
DWR GW Subbasin Name: Santa Clara Valley - East Bay Plain (2-009.04)
Disadvantaged Community:
Site History:

The site was used for precast concrete panel manufacturer for 40+ years. The current use of the Site is commercial, light industrial with two slab on grade tilt up buildings and open, non-paved areas for storage and handling of materials. Phase 1 reports historical above ground fuel tank enclosed on site as well as minor drum storage of unknown compounds on a concrete contained and covered storage pad. PCE and TPH (diesel and motor oil) has been detected in soil and groundwater.

Cleanup Sites from GeoTracker Cleanup Sites Data Download - Regulatory Activity

Action Type:	ENFORCEMENT
Date :	2019-01-30 00:00:00
Action:	Closure/No Further Action Letter
Action Type:	ENFORCEMENT
Date :	2018-11-08 00:00:00
Action:	Letter - Notice
Action Type:	RESPONSE
Date :	2018-07-17 00:00:00
Action:	Request for Closure
Action Type:	RESPONSE
Date :	2018-03-05 00:00:00
Action:	Site Investigation Workplan
Action Type:	ENFORCEMENT
Date :	2017-11-29 00:00:00
Action:	13267 Requirement
Action Type:	RESPONSE
Date :	2017-10-16 00:00:00
Action:	Request for Closure
Action Type:	RESPONSE
Date :	2017-10-13 00:00:00
Action:	Soil Vapor Intrusion Investigation Report
Action Type:	RESPONSE
Date :	2017-08-28 00:00:00
Action:	Soil Vapor Intrusion Investigation Workplan
Action Type:	ENFORCEMENT
Date :	2017-06-30 00:00:00
Action:	Annual Estimation Letter
Action Type:	ENFORCEMENT
Date :	2017-03-09 00:00:00
Action:	13267 Requirement
Action Type:	RESPONSE
Date :	2016-12-16 00:00:00
Action:	Site Investigation - Regulator Responded
Action Type:	ENFORCEMENT
Date :	2016-10-10 00:00:00
Action:	13267 Requirement
Action Type:	ENFORCEMENT
Date :	2016-08-22 00:00:00
Action:	Meeting
Action Type:	ENFORCEMENT
Date :	2016-08-02 00:00:00

Map Key	Number of Records	Direction	Distance (mi/ft)	Elev/Diff (ft)	Site	DB
---------	-------------------	-----------	------------------	----------------	------	----

Action: Cost Recovery Agreement / N. of Reimbursement

Action Type: RESPONSE
Date : 2016-07-18 00:00:00
Action: Other Report / Document

Action Type: RESPONSE
Date : 2016-07-11 00:00:00
Action: Other Report / Document

Cleanup Sites from GeoTracker Cleanup Sites Data Download - Status History

Status: Completed - Case Closed
Status Date: 2019-01-30 00:00:00

Status: Open - Eligible for Closure
Status Date: 2018-11-01 00:00:00

Status: Open - Site Assessment
Status Date: 2016-12-29 00:00:00

Status: Open - Case Begin Date
Status Date: 2016-08-02 00:00:00

Status: Open - Active
Status Date: 2016-08-02 00:00:00

Cleanup Sites from GeoTracker Cleanup Sites Data Download - Regulatory Contacts

Contact Type:	Regional Board Caseworker	Address:	1515 Clay St.
Contact Name:	NICOLE FRY	City:	OAKLAND
Phone No:	5106225047		
Organization Name:	SAN FRANCISCO BAY RWQCB (REGION 2)		
Email:	nicole.fry@waterboards.ca.gov		

Cleanup Program Sites from GeoTracker Search - Regulatory Profile (as of Feb 24, 2020)

Project Status:	WDR Place Type:
CUF Claim:	WDR File:
CUF Priority Assign:	WDR Order:
CUF Amount Paid:	File Location: ALL FILES ARE ON GEOTRACKER OR IN THE LOCAL AGENCY DATABASE

Facility Type:	Composting Method:
User Defined Beneficial Use:	
Designated Beneficial Use:	MUN, AGR, IND, PROC
Designated Beneficial Use Desc:	Municipal and Domestic Supply, Agricultural Supply, Industrial Service Supply, Industrial Process Supply

Project Oversight Agencies:

Report Link: https://geotracker.waterboards.ca.gov/profile_report?global_id=T10000009211

Cleanup Status Detail: COMPLETED - CASE CLOSED AS OF 1/30/2019

Cleanup History Link: https://geotracker.waterboards.ca.gov/profile_report_include?global_id=T10000009211&tabname=regulatoryhistory

Potential COC: DIESEL, TETRACHLOROETHYLENE (PCE), WASTE OIL / MOTOR / HYDRAULIC / LUBRICATING

Potential Media of Concern: OTHER GROUNDWATER (USES OTHER THAN DRINKING WATER), SOIL VAPOR

GW Monitoring Freq:

DWR GW Sub Basin: Santa Clara Valley - East Bay Plain (2-009.04)

Calwater Watershed Name: South Bay - East Bay Cities (204.20)

Post Closure Site Management:

Future Land Use:

Cleanup Oversight Agencies: SAN FRANCISCO BAY RWQCB (REGION 2) (LEAD) - CASE #: 01S0776
CASEWORKER: NICOLE FRY

Site History:

The site was used for precast concrete panel manufacturer for 40+ years. The current use of the Site is commercial, light industrial with two slab on grade tilt up buildings and open, non-paved areas for storage and handling of materials. Phase 1 reports historical above ground fuel tank enclosed on site as well as minor drum storage of unknown compounds on a concrete contained and covered storage pad. PCE and TPH (diesel and motor oil) has been detected in soil and groundwater.

Map Key	Number of Records	Direction	Distance (mi/ft)	Elev/Diff (ft)	Site	DB
---------	-------------------	-----------	------------------	----------------	------	----

Sites from GeoTracker Search - Regulatory Activities (as of Feb 24, 2020)

Action Type: Other Regulatory Actions
Action Date: 1/30/2019
Received Issue Date: 1/30/2019
Action: Closure/No Further Action Letter
Doc Link: https://geotracker.waterboards.ca.gov/view_documents?global_id=T10000009211&enforcement_id=6384300&temptable=ENFORCEMENT

Title Description Comments:

No Further Action Letter

Action Type: Notices
Action Date: 11/8/2018
Received Issue Date: 11/8/2018
Action: Letter - Notice
Doc Link: https://geotracker.waterboards.ca.gov/view_documents?global_id=T10000009211&enforcement_id=6380264&temptable=ENFORCEMENT

Title Description Comments:

Notice of Intent to Issue No Further Action Letter

Action Type: Response Requested - Other
Action Date: 7/17/2018
Received Issue Date: 7/17/2018
Action: Request for Closure
Doc Link: https://geotracker.waterboards.ca.gov/view_documents_all?global_id=T10000009211&doc_id=5970072

Title Description Comments:

Supplemental Investigation Report & Low-Threat Closure Request

Action Type: Response Requested - Workplans
Action Date: 3/5/2018
Received Issue Date: 3/29/2017
Action: Site Investigation Workplan
Doc Link: https://geotracker.waterboards.ca.gov/view_documents_all?global_id=T10000009211&doc_id=5949223

Title Description Comments:

Action Type: Enforcement/Orders
Action Date: 11/29/2017
Received Issue Date: 11/29/2017
Action: 13267 Requirement
Doc Link: https://geotracker.waterboards.ca.gov/view_documents?global_id=T10000009211&enforcement_id=6342114&temptable=ENFORCEMENT

Title Description Comments:

Report Approval and Workplan Requirement

Action Type: Response Requested - Other
Action Date: 10/16/2017
Received Issue Date: 10/16/2017
Action: Request for Closure
Doc Link: https://geotracker.waterboards.ca.gov/view_documents_all?global_id=T10000009211&doc_id=5948223

Title Description Comments:

Indoor and Outdoor Air Sampling Report

Action Type: Response Requested - Reports
Action Date: 10/13/2017
Received Issue Date: 8/7/2017
Action: Soil Vapor Intrusion Investigation Report

Map Key	Number of Records	Direction	Distance (mi/ft)	Elev/Diff (ft)	Site	DB
Doc Link:		https://geotracker.waterboards.ca.gov/view_documents_all?global_id=T10000009211&doc_id=5914696				
Title Description Comments:						
Action Type:		Response Requested - Workplans				
Action Date:		8/28/2017				
Received Issue Date:		8/28/2017				
Action:		Soil Vapor Intrusion Investigation Workplan				
Doc Link:		https://geotracker.waterboards.ca.gov/view_documents_all?global_id=T10000009211&doc_id=5948216				
Title Description Comments:						
Indoor and Ambient Air Sampling Work Plan						
Action Type:		Other Regulatory Actions				
Action Date:		6/30/2017				
Received Issue Date:		6/30/2017				
Action:		Annual Estimation Letter				
Doc Link:		https://geotracker.waterboards.ca.gov/view_documents?global_id=T10000009211&enforcement_id=6325616&temptable=ENFORCEMENT				
Title Description Comments:						
Action Type:		Enforcement/Orders				
Action Date:		3/9/2017				
Received Issue Date:		3/9/2017				
Action:		13267 Requirement				
Doc Link:		https://geotracker.waterboards.ca.gov/view_documents?global_id=T10000009211&enforcement_id=6313901&temptable=ENFORCEMENT				
Title Description Comments:						
Report Approval and Requirement						
Action Type:		Response Requested - Reports				
Action Date:		12/16/2016				
Received Issue Date:		2/16/2017				
Action:		Site Investigation - Regulator Responded				
Doc Link:						
Title Description Comments:						
Action Type:		Enforcement/Orders				
Action Date:		10/10/2016				
Received Issue Date:		10/10/2016				
Action:		13267 Requirement				
Doc Link:		https://geotracker.waterboards.ca.gov/view_documents?global_id=T10000009211&enforcement_id=6300803&temptable=ENFORCEMENT				
Title Description Comments:						
Site Investigation Report						
Action Type:		Other Regulatory Actions				
Action Date:		8/22/2016				
Received Issue Date:		8/22/2016				
Action:		Meeting				
Doc Link:		https://geotracker.waterboards.ca.gov/view_documents?global_id=T10000009211&enforcement_id=6295781&temptable=ENFORCEMENT				
Title Description Comments:						
Meeting Notes						
Action Type:		Agreements				
Action Date:		8/2/2016				
Received Issue Date:		8/2/2016				
Action:		Cost Recovery Agreement / N. of Reimbursement				
Doc Link:		https://geotracker.waterboards.ca.gov/view_documents?global_id=T10000009211&enforcement_id=6294143&temptable=ENFORCEMENT				
Title Description Comments:						

Map Key	Number of Records	Direction	Distance (mi/ft)	Elev/Diff (ft)	Site	DB
---------	-------------------	-----------	------------------	----------------	------	----

Site Cleanup Program (SCP) recovery of oversight costs

Action Type: Response Requested - Other
Action Date: 7/18/2016
Received Issue Date: 7/18/2016
Action: Other Report / Document
Doc Link: https://geotracker.waterboards.ca.gov/view_documents_all?global_id=T10000009211&doc_id=5897386
Title Description Comments:

Site Plan and Groundwater Data

Action Type: Response Requested - Other
Action Date: 7/11/2016
Received Issue Date: 7/11/2016
Action: Other Report / Document
Doc Link: https://geotracker.waterboards.ca.gov/view_documents_all?global_id=T10000009211&doc_id=5897387
Title Description Comments:

MOA Application

Sites from GeoTracker Search - Documents (as of Feb 24, 2020)

Document Type: Site Documents
Document Date: 1/30/2019
Submitted:
Submitted By: NICOLE FRY (REGULATOR)
Size :
Title: NO FURTHER ACTION LETTER
Title Link: https://geotracker.waterboards.ca.gov/view_documents?global_id=T10000009211&enforcement_id=6384300
Type: CLOSURE/NO FURTHER ACTION LETTER

Document Type: Site Documents
Document Date: 11/8/2018
Submitted:
Submitted By: CECILIO FELIX (REGULATOR)
Size :
Title: NOTICE OF INTENT TO ISSUE NO FURTHER ACTION LETTER
Title Link: https://geotracker.waterboards.ca.gov/view_documents?global_id=T10000009211&enforcement_id=6380264
Type: LETTER - NOTICE

Document Type: Site Documents
Document Date: 7/17/2018
Submitted:
Submitted By: NICOLE FRY (REGULATOR)
Size :
Title: SUPPLEMENTAL INVESTIGATION REPORT & LOW-THREAT CLOSURE REQUEST
Title Link: https://geotracker.waterboards.ca.gov/view_documents?global_id=T10000009211&document_id=5970072
Type: REQUEST FOR CLOSURE

Document Type: Monitoring Reports
Document Date: 5/22/2018
Submitted:
Submitted By: DWIGHT HOENIG (AUTH_RP)
Size : 4,297 KB
Title: INDOOR AND OUTDOOR AIR SAMPLING REPORT
Title Link: https://geotracker.waterboards.ca.gov/esi/uploads/geo_report/5457412958/T10000009211.PDF
Type: MONITORING REPORT - OTHER

Document Type: Site Documents
Document Date: 3/19/2018
Submitted:
Submitted By: DWIGHT HOENIG (AUTH_RP)
Size : 3,719 KB
Title: CONCEPTUAL SITE MODEL AND SUPPLEMENTAL INVESTIGATION WORKPLAN
Title Link: https://geotracker.waterboards.ca.gov/esi/uploads/geo_report/1458664178/T10000009211.PDF
Type: REMEDIAL INVESTIGATION WORKPLAN

Document Type: Site Documents
Document Date: 11/29/2017
Submitted:
Submitted By: NICOLE FRY (REGULATOR)
Size :
Title: REPORT APPROVAL AND WORKPLAN REQUIREMENT
Title Link: https://geotracker.waterboards.ca.gov/view_documents?global_id=T10000009211&enforcement_id=6342114
Type: 13267 REQUIREMENT

Map Key	Number of Records	Direction	Distance (mi/ft)	Elev/Diff (ft)	Site	DB
Document Type:	Site Documents			Submitted:		
Document Date:	10/16/2017			Submitted By:	NICOLE FRY (REGULATOR)	
Size :						
Title:	INDOOR AND OUTDOOR AIR SAMPLING REPORT					
Title Link:	https://geotracker.waterboards.ca.gov/view_documents?global_id=T10000009211&document_id=5948223					
Type:	REQUEST FOR CLOSURE					
Document Type:	Site Documents			Submitted:		
Document Date:	8/28/2017			Submitted By:	NICOLE FRY (REGULATOR)	
Size :						
Title:	INDOOR AND AMBIENT AIR SAMPLING WORK PLAN					
Title Link:	https://geotracker.waterboards.ca.gov/view_documents?global_id=T10000009211&document_id=5948216					
Type:	SOIL VAPOR INTRUSION INVESTIGATION WORKPLAN					
Document Type:	Site Documents			Submitted:		
Document Date:	8/7/2017			Submitted By:	NICOLE FRY (REGULATOR)	
Size :						
Title:	UNKNOWN					
Title Link:	https://geotracker.waterboards.ca.gov/view_documents?global_id=T10000009211&document_id=5914696					
Type:	SOIL VAPOR INTRUSION INVESTIGATION REPORT					
Document Type:	Monitoring Reports			Submitted:		
Document Date:	8/7/2017			Submitted By:	DWIGHT HOENIG (AUTH_RP)	
Size :	8,583 KB					
Title:	SECOND QUARTER GROUND WATER MONITORING REPORT					
Title Link:	https://geotracker.waterboards.ca.gov/esi/uploads/geo_report/1631698846/T10000009211.PDF					
Type:	MONITORING REPORT - QUARTERLY					
Document Type:	Site Documents			Submitted:		
Document Date:	6/30/2017			Submitted By:	NICOLE FRY (REGULATOR)	
Size :						
Title:	UNKNOWN					
Title Link:	https://geotracker.waterboards.ca.gov/view_documents?global_id=T10000009211&enforcement_id=6325616					
Type:	ANNUAL ESTIMATION LETTER					
Document Type:	Site Documents			Submitted:		
Document Date:	3/9/2017			Submitted By:	NICOLE FRY (REGULATOR)	
Size :						
Title:	REPORT APPROVAL AND REQUIREMENT					
Title Link:	https://geotracker.waterboards.ca.gov/view_documents?global_id=T10000009211&enforcement_id=6313901					
Type:	13267 REQUIREMENT					
Document Type:	Monitoring Reports			Submitted:		
Document Date:	2/16/2017			Submitted By:	PHILIP MCLAUGHLIN (AUTH_RP)	
Size :	9,909 KB					
Title:	WELL COMPLETION AND GROUNDWATER MONITORING REPORT					
Title Link:	https://geotracker.waterboards.ca.gov/esi/uploads/geo_report/7802992403/T10000009211.PDF					
Type:	MONITORING REPORT - SEMI-ANNUALLY					
Document Type:	Site Documents			Submitted:		
Document Date:	2/16/2017			Submitted By:	DWIGHT HOENIG (AUTH_RP)	
Size :	9,909 KB					
Title:	WELL COMPLETION AND GROUNDWATER MONITORING REPORT					
Title Link:	https://geotracker.waterboards.ca.gov/esi/uploads/geo_report/1647363483/T10000009211.PDF					
Type:	REMEDIAL INVESTIGATION REPORT					
Document Type:	Site Documents			Submitted:		
Document Date:	10/10/2016			Submitted By:	NICOLE FRY (REGULATOR)	
Size :						
Title:	SITE INVESTIGATION REPORT					
Title Link:	https://geotracker.waterboards.ca.gov/view_documents?global_id=T10000009211&enforcement_id=6300803					
Type:	13267 REQUIREMENT					
Document Type:	Site Documents			Submitted:		
Document Date:	9/2/2016			Submitted By:	PHILIP MCLAUGHLIN (AUTH_RP)	
Size :	707 KB					
Title:	WORK PLAN FOR SUBSURFACE INVESTIGATION AND GROUNDWATER MONITORING WELL INSTALLATION					
Title Link:	https://geotracker.waterboards.ca.gov/esi/uploads/geo_report/5191553473/T10000009211.PDF					

Map Key	Number of Records	Direction	Distance (mi/ft)	Elev/Diff (ft)	Site	DB
Type:		WORK PLAN				
Document Type:	Site Documents			Submitted:		
Document Date:	8/22/2016			Submitted By:	NICOLE FRY (REGULATOR)	
Size :						
Title:	MEETING NOTES					
Title Link:	https://geotracker.waterboards.ca.gov/view_documents?global_id=T10000009211&enforcement_id=6295781					
Type:	MEETING					
Document Type:	Site Documents			Submitted:		
Document Date:	8/2/2016			Submitted By:	ASHA TURMAN (REGULATOR), NICOLE FRY (REGULATOR)	
Size :						
Title:	SITE CLEANUP PROGRAM (SCP) RECOVERY OF OVERSIGHT COSTS					
Title Link:	https://geotracker.waterboards.ca.gov/view_documents?global_id=T10000009211&enforcement_id=6294143					
Type:	COST RECOVERY AGREEMENT / N. OF REIMBURSEMENT					
Document Type:	Site Documents			Submitted:		
Document Date:	7/18/2016			Submitted By:	NICOLE FRY (REGULATOR)	
Size :						
Title:	SITE PLAN AND GROUNDWATER DATA					
Title Link:	https://geotracker.waterboards.ca.gov/view_documents?global_id=T10000009211&document_id=5897386					
Type:	OTHER REPORT / DOCUMENT					
Document Type:	Site Documents			Submitted:		
Document Date:	7/11/2016			Submitted By:	NICOLE FRY (REGULATOR)	
Size :						
Title:	MOA APPLICATION					
Title Link:	https://geotracker.waterboards.ca.gov/view_documents?global_id=T10000009211&document_id=5897387					
Type:	OTHER REPORT / DOCUMENT					
Document Type:	Site Documents			Submitted:		
Document Date:	4/29/2016			Submitted By:	DWIGHT HOENIG (AUTH_RP)	
Size :	3,326 KB					
Title:	PHASE II ENVIRONMENTAL SITE ASSESSMENT					
Title Link:	https://geotracker.waterboards.ca.gov/esi/uploads/geo_report/2444558918/T10000009211.PDF					
Type:	REMEDIAL INVESTIGATION REPORT					

Sites from GeoTracker Search - Cleanup Status History (as of Feb 24, 2020)

Status:	Completed - Case Closed
Date :	1/30/2019
Status:	Open - Eligible for Closure
Date :	11/1/2018
Status:	Open - Site Assessment
Date :	12/29/2016
Status:	Open - Active
Date :	8/2/2016
Status:	Open - Case Begin Date
Date :	8/2/2016

77	2 of 3	NNE	0.37 / 1,979.63	18.05 / 9	NEW CONCEPT CULTURED MARBLE 3520 DEPOT RD, SUITE K HAYWARD CA 94545	ECHO
FRS ID:	110001184511			Facility Latitude:	37.63825	
Fac EPA Region:	09			Facility Longitude:	-122.12747	
Facility County:	ALAMEDA					

Facility Details - Data Download

Map Key	Number of Records	Direction	Distance (mi/ft)	Elev/Diff (ft)	Site	DB
Compliance Status:			Federal Agency Name:			
SNC ?:	N				SIC Codes:	
Qtrs in NC:					NAICS Codes:	327991
Formal Action Cnt:	0				NAA ?:	Y
Last Formal Action:					NAA Pollutants:	OZONE; Particulate Matter; Carbon Monoxide;
Informal Count:	0				EJ Screen 80%:	3
Total Penalties:	0				Indian/Tribal?:	N
Penalty Count:					Indian/Spatial?:	N
Dt of Last Penalty:					Tile Proxmty NPDES:	94.5
Last Penalty Amt:					Tile Proximity NPL:	76
Inspection Count:	0				Tile Proximity RMP:	89.1
Dt of Last Inspect:					Tile Proxmty TSDF:	91.8
RMP ID(s):					Tile O3:	72.2
EIS ID(s):	341111				Tile PM:	74.4
EPCRA Inspctns 5Yr:					Tile PCT Pre 1960:	74.7
FIFRA Inspctns 5Yr:					Tile DPM:	75.6
Federal?:						
Days since Last Inspection:						
NAA Categories:		8-HOUR OZONE(1997);8-HOUR OZONE(2008); 8-HOUR OZONE(2015); PM-2.5 (2006); Carbon Monoxide (1971);				
DFR URL:		https://echo.epa.gov/detailed-facility-report?fid=110001184511				

77	3 of 3	NNE	0.37 / 1,979.63	18.05 / 9	RJS & ASSOCIATES INC 3520 DEPOT RD HAYWARD CA 94545	ECHO
FRS ID:	110070484107				Facility Latitude:	37.633614
Fac EPA Region:	09				Facility Longitude:	-122.111086
Facility County:	ALAMEDA					

Facility Details

Major Facility?:		Air?:	N
Active/Operating?:	Y	NPDES?:	N
Compliance Status:	No Violation Identified	SDWIS?:	N
Signif Non Compl?:	N	RCRA?:	Y
Programs with SNC:	0	TRI?:	N
Qtrs with NC:	0	GHG?:	N
3Yr Compliance Hist:		SIC Codes:	
Formal Action Count:	0	NAICS Codes:	238990
Last Formal Action:		FIPS Code:	06001
Last EPA Formal Act:		Indian/Tribal?:	N
Last State Formal Act:		Federal ?:	
Informal Count:	0	Federal Agency:	
Last Informal Action:		Chesapeake Bay?:	
Last EPA Informal A:		NAA?:	
Last State Informal A:		Coordinate Method:	Zip Code Centroid
Total Penalties:	0	Reference Point:	
Penalty Count:		Accuracy (Meters):	10000
Date of Last Penalty:		Inspection Count:	0
Last Penalty Amount:		Last Inspection:	
myRTK Universe:	NNN	Last EPA Inspection:	
Dschg Impair Water?:		Last State Inspection:	
EJ Screen 80%:	N	Days Last Inspection:	
DFR URL:	http://echo.epa.gov/detailed-facility-report?fid=110070484107		

Resource Conservation and Recovery Act (RCRA)

RCRA ID(s):	CAL000436041	Penalties:	
Permit Types:	Transporter	Last Penalty Date:	
RCRA NAICS:	238990	Last Penalty Amt:	
Inspection Count:		Qtrs with NC:	0
Informal Count:		Compliance Status:	No Violation Identified
Formal Action Cnt:		SNC ?:	N
Days since Last Evaluation:			
Date of Last Formal Action:			

Map Key	Number of Records	Direction	Distance (mi/ft)	Elev/Diff (ft)	Site	DB
---------	-------------------	-----------	------------------	----------------	------	----

3Yr Compl Qtrs History:

Facility Details - Data Download

Compliance Status:	No Violation Identified	Federal Agency Nam:	
SNC ?:	N	SIC Codes:	
Qtrs in NC:	0	NAICS Codes:	238990
Formal Action Cnt:	0	NAA?:	
Last Formal Action:		NAA Pollutants:	
Informal Count:	0	EJ Screen 80%:	
Total Penalties:	0	Indian/Tribal?:	N
Penalty Count:		Indian/Spatial?:	N
Dt of Last Penalty:		Tile Proxmty NPDES:	
Last Penalty Amt:		Tile Proximity NPL:	
Inspection Count:	0	Tile Proximity RMP:	
Dt of Last Inspect:		Tile Proximity TSDF:	
RMP ID(s):		Tile O3:	
EIS ID(s):		Tile PM:	
EPCRA Inspctns 5Yr:		Tile PCT Pre 1960:	
FIFRA Inspctns 5Yr:		Tile DPM:	
Federal?:			
Days since Last Inspection:			
NAA Categories:			
DFR URL:	https://echo.epa.gov/detailed-facility-report?fid=110070484107		

[78](#)

1 of 2

NNW

0.38 /
1,981.23

14.73 /
6

ENCYCLOGEN, INC.
23874 CABOT BLVD
HAYWARD CA 94545

RCRA TSD

EPA Handler ID:	CAC003020332
Gen Status Universe:	No Report
Contact Name:	WEI QI
Contact Address:	23874 CABOT BLVD , , HAYWARD , CA, 94545 ,
Contact Phone No and Ext:	510-953-8577
Contact Email:	WQI@ENCYCLOGEN.COM
Contact Country:	
Land Type:	
County Name:	ALAMEDA
EPA Region:	09
Receive Date:	20190619

Violation/Evaluation Summary

Note: NO RECORDS: As of May 2020, there are no Compliance Monitoring and Enforcement (violation) records associated with this facility (EPA ID).

Handler Summary

Importer Activity:	No
Mixed Waste Generator:	No
Transporter Activity:	No
Transfer Facility:	No
Onsite Burner Exemption:	No
Smelting, Melting and Refining:	No
Underground Injection Control:	No
Commercial TSD:	No
Used Oil Transporter:	No
Used Oil Transfer Facility:	No
Used Oil Processor:	No
Used Oil Refiner:	No
Used Oil Burner:	No
Used Oil Market Burner:	No
Used Oil Spec Marketer:	No

Map Key	Number of Records	Direction	Distance (mi/ft)	Elev/Diff (ft)	Site	DB
---------	-------------------	-----------	------------------	----------------	------	----

Hazardous Waste Handler Details

Sequence No: 1
Receive Date: 20190619
Handler Name: ENCYCLOGEN, INC.
Federal Waste Generator Code: N
Generator Code Description: Not a Generator, Verified
Source Type: Implementer

Owner/Operator Details

Owner/Operator Ind:	Current Owner	Street No:	
Type:	Other	Street 1:	23874 CABOT BLVD
Name:	WEI QI	Street 2:	
Date Became Current:		City:	HAYWARD
Date Ended Current:		State:	CA
Phone:	510-953-8577	Country:	
Source Type:	Implementer	Zip Code:	94545
Owner/Operator Ind:	Current Operator	Street No:	
Type:	Other	Street 1:	23874 CABOT BLVD
Name:	WEI QI	Street 2:	
Date Became Current:		City:	HAYWARD
Date Ended Current:		State:	CA
Phone:	510-953-8577	Country:	
Source Type:	Implementer	Zip Code:	94545

78	2 of 2	NNW	0.38 / 1,981.23	14.73 / 6	ENCYCLOGEN, INC. 23874 CABOT BLVD HAYWARD CA 94545	ECHO
--------------------	--------	-----	--------------------	--------------	--	------

FRS ID:	110070584127	Facility Latitude:	37.633614
Fac EPA Region:	09	Facility Longitude:	-122.111086
Facility County:	ALAMEDA		

Facility Details

Major Facility?:		Air?:	N
Active/Operating?:	Y	NPDES?:	N
Compliance Status:	No Violation Identified	SDWIS?:	N
Signif Non Compl?:	N	RCRA?:	Y
Programs with SNC:	0	TRI?:	N
Qtrs with NC:	0	GHG?:	N
3Yr Compliance Hist:		SIC Codes:	
Formal Action Count:	0	NAICS Codes:	325998 325411
Last Formal Action:		FIPS Code:	06001
Last EPA Formal Act:		Indian/Tribal?:	N
Last State Formal Act:		Federal ?:	
Informal Count:	0	Federal Agency:	
Last Informal Action:		Chesapeake Bay?:	
Last EPA Informal A:		NAA?:	
Last State Informal A:		Coordinate Method:	Zip Code Centroid
Total Penalties:	0	Reference Point:	
Penalty Count:		Accuracy (Meters):	10000
Date of Last Penalty:		Inspection Count:	0
Last Penalty Amount:		Last Inspection:	
myRTK Universe:	NNN	Last EPA Inspection:	
Dschg Impair Water?:		Last State Inspection:	
EJ Screen 80%:	N	Days Last Inspection:	
DFR URL:	http://echo.epa.gov/detailed-facility-report?fid=110070584127		

Resource Conservation and Recovery Act (RCRA)

RCRA ID(s):	CAC003020332 CAL000449459	Penalties:
--------------------	---------------------------	-------------------

Map Key	Number of Records	Direction	Distance (mi/ft)	Elev/Diff (ft)	Site	DB
Permit Types:	Other, Transporter				Last Penalty Date:	
RCRA NAICS:	325998 325411				Last Penalty Amt:	
Inspection Count:					Qtrs with NC:	0
Informal Count:					Compliance Status:	No Violation Identified
Formal Action Cnt:					SNC ?:	N
Days since Last Evaluation:						
Date of Last Formal Action:						
3Yr Compl Qtrs History:						

Facility Details - Data Download

Compliance Status:	No Violation Identified	Federal Agency Nam:	
SNC ?:	N	SIC Codes:	
Qtrs in NC:	0	NAICS Codes:	325411 325998
Formal Action Cnt:	0	NAA?:	
Last Formal Action:		NAA Pollutants:	
Informal Count:	0	EJ Screen 80%:	
Total Penalties:	0	Indian/Tribal?:	N
Penalty Count:		Indian/Spatial?:	N
Dt of Last Penalty:		Tile Proxmty NPDES:	
Last Penalty Amt:		Tile Proximity NPL:	
Inspection Count:	0	Tile Proximity RMP:	
Dt of Last Inspect:		Tile Proximity TSDF:	
RMP ID(s):		Tile O3:	
EIS ID(s):		Tile PM:	
EPCRA Inspctns 5Yr:		Tile PCT Pre 1960:	
FIFRA Inspctns 5Yr:		Tile DPM:	
Federal?:			
Days since Last Inspection:			
NAA Categories:			
DFR URL:	https://echo.epa.gov/detailed-facility-report?fid=110070584127		

79	1 of 1	NNE	0.38 / 1,991.61	16.81 / 8	ASSOCIATED SCREW MACHINE PROD 23978 CONNECTICUT ST HAYWARD CA 94545	ECHO
FRS ID:	110002891149	Facility Latitude:	37.63858			
Fac EPA Region:	09	Facility Longitude:	-122.12944			
Facility County:	ALAMEDA					

Facility Details

Major Facility?:		Air?:	N
Active/Operating?:	Y	NPDES?:	N
Compliance Status:	No Violation Identified	SDWIS?:	N
Signif Non Compl?:	N	RCRA?:	Y
Programs with SNC:	0	TRI?:	N
Qtrs with NC:	0	GHG?:	N
3Yr Compliance Hist:		SIC Codes:	
Formal Action Count:	0	NAICS Codes:	332721
Last Formal Action:		FIPS Code:	06001
Last EPA Formal Act:		Indian/Tribal?:	N
Last State Formal Act:		Federal ?:	
Informal Count:	0	Federal Agency:	
Last Informal Action:		Chesapeake Bay?:	
Last EPA Informal A:		NAA?:	Y
Last State Informal A:		Coordinate Method:	ADDRESS MATCHING-HOUSE NUMBER
Total Penalties:	0	Reference Point:	CENTER OF A FACILITY OR STATION
Penalty Count:		Accuracy (Meters):	30
Date of Last Penalty:		Inspection Count:	0
Last Penalty Amount:		Last Inspection:	
myRTK Universe:	NNN	Last EPA Inspection:	
Dschg Impair Water?:		Last State Inspection:	
EJ Screen 80%:	Y	Days Last Inspection:	
DFR URL:	http://echo.epa.gov/detailed-facility-report?fid=110002891149		

Map Key	Number of Records	Direction	Distance (mi/ft)	Elev/Diff (ft)	Site	DB
---------	-------------------	-----------	------------------	----------------	------	----

Resource Conservation and Recovery Act (RCRA)

RCRA ID(s):	CAD983657404	Penalties:	
Permit Types:	SQG	Last Penalty Date:	
RCRA NAICS:	332721	Last Penalty Amt:	
Inspection Count:		Qtrs with NC:	0
Informal Count:		Compliance Status:	No Violation Identified
Formal Action Cnt:		SNC ?:	N
Days since Last Evaluation:			
Date of Last Formal Action:			
3Yr Compl Qtrs History:			

Facility Details - Data Download

Compliance Status:	No Violation Identified	Federal Agency Nam:	
SNC ?:	N	SIC Codes:	
Qtrs in NC:	0	NAICS Codes:	332721
Formal Action Cnt:	0	NAA?:	Y
Last Formal Action:		NAA Pollutants:	OZONE; Particulate Matter; Carbon Monoxide;
Informal Count:	0	EJ Screen 80%:	3
Total Penalties:	0	Indian/Tribal?:	N
Penalty Count:		Indian/Spatial?:	N
Dt of Last Penalty:		Tile Proxmty NPDES:	94.5
Last Penalty Amt:		Tile Proximity NPL:	76
Inspection Count:	0	Tile Proximity RMP:	89.1
Dt of Last Inspect:		Tile Proximity TSDF:	91.8
RMP ID(s):		Tile O3:	72.2
EIS ID(s):		Tile PM:	74.4
EPCRA Inspctns 5Yr:		Tile PCT Pre 1960:	74.7
FIFRA Inspctns 5Yr:		Tile DPM:	75.6
Federal?:			
Days since Last Inspection:			
NAA Categories:	8-HOUR OZONE(1997);8-HOUR OZONE(2008); 8-HOUR OZONE(2015); PM-2.5 (2006); Carbon Monoxide (1971);		
DFR URL:	https://echo.epa.gov/detailed-facility-report?fid=110002891149		

80	1 of 1	ENE	0.38 / 2,009.20	19.52 / 11	SOUND ON STAGE 3182 DIABLO AVE HAYWARD CA 94545	ECHO
--------------------	--------	-----	-----------------	------------	---	------

FRS ID:	110070650717	Facility Latitude:	37.633614
Fac EPA Region:	09	Facility Longitude:	-122.111086
Facility County:	ALAMEDA		

Facility Details

Major Facility?:		Air?:	N
Active/Operating?:		NPDES?:	N
Compliance Status:	No Violation Identified	SDWIS?:	N
Signif Non Compl?:	N	RCRA?:	Y
Programs with SNC:	0	TRI?:	N
Qtrs with NC:	0	GHG?:	N
3Yr Compliance Hist:		SIC Codes:	
Formal Action Count:	0	NAICS Codes:	56299
Last Formal Action:		FIPS Code:	06001
Last EPA Formal Act:		Indian/Tribal?:	N
Last State Formal Act:		Federal ?:	
Informal Count:	0	Federal Agency:	
Last Informal Action:		Chesapeake Bay?:	
Last EPA Informal A:		NAA?:	
Last State Informal A:		Coordinate Method:	Zip Code Centroid
Total Penalties:	0	Reference Point:	
Penalty Count:		Accuracy (Meters):	10000
Date of Last Penalty:		Inspection Count:	0

Map Key	Number of Records	Direction	Distance (mi/ft)	Elev/Diff (ft)	Site	DB
<hr/>						
Last Penalty Amount:					Last Inspection:	
myRTK Universe:	NNN				Last EPA Inspection:	
Dschg Impair Water?:					Last State Inspection:	
EJ Screen 80%:	N				Days Last Inspection:	
DFR URL:		http://echo.epa.gov/detailed-facility-report?fid=110070650717				

Resource Conservation and Recovery Act (RCRA)

RCRA ID(s):	CAC003037017	Penalties:	
Permit Types:	Other	Last Penalty Date:	
RCRA NAICS:	56299	Last Penalty Amt:	
Inspection Count:		Qtrs with NC:	0
Informal Count:		Compliance Status:	No Violation Identified
Formal Action Cnt:		SNC ?:	N
Days since Last Evaluation:			
Date of Last Formal Action:			
3Yr Compl Qtrs History:			

Facility Details - Data Download

Compliance Status:	No Violation Identified	Federal Agency Nam:	
SNC ?:	N	SIC Codes:	
Qtrs in NC:	0	NAICS Codes:	56299
Formal Action Cnt:	0	NAA?:	
Last Formal Action:		NAA Pollutants:	
Informal Count:	0	EJ Screen 80%:	
Total Penalties:	0	Indian/Tribal?:	N
Penalty Count:		Indian/Spatial?:	N
Dt of Last Penalty:		Tile Proxmty NPDES:	
Last Penalty Amt:		Tile Proximity NPL:	
Inspection Count:	0	Tile Proximity RMP:	
Dt of Last Inspect:		Tile Proximity TSDF:	
RMP ID(s):		Tile O3:	
EIS ID(s):		Tile PM:	
EPCRA Inspctns 5Yr:		Tile PCT Pre 1960:	
FIFRA Inspctns 5Yr:		Tile DPM:	
Federal?:			
Days since Last Inspection:			
NAA Categories:			
DFR URL:	https://echo.epa.gov/detailed-facility-report?fid=110070650717		

81	1 of 3	NE	0.39 / 2,039.89	18.68 / 10	GANS INK AND SUPPLY COMPANYNA INC 3486 DEPOT RD HAYWARD CA 94545	ECHO
FRS ID:	110066109703	Facility Latitude:	37.638279	Facility Longitude:	-122.126846	
Fac EPA Region:	09					
Facility County:	ALAMEDA					

Facility Details - Data Download

Compliance Status:		Federal Agency Nam:	
SNC ?:	N	SIC Codes:	
Qtrs in NC:		NAICS Codes:	
Formal Action Cnt:	0	NAA?:	Y
Last Formal Action:		NAA Pollutants:	OZONE; Particulate Matter; Carbon Monoxide;
Informal Count:	0	EJ Screen 80%:	3
Total Penalties:	0	Indian/Tribal?:	N
Penalty Count:		Indian/Spatial?:	N
Dt of Last Penalty:		Tile Proxmty NPDES:	94.5
Last Penalty Amt:		Tile Proximity NPL:	76
Inspection Count:	0	Tile Proximity RMP:	89.1
Dt of Last Inspect:		Tile Proximity TSDF:	91.8
RMP ID(s):		Tile O3:	72.2

Map Key	Number of Records	Direction	Distance (mi/ft)	Elev/Diff (ft)	Site	DB
EIS ID(s):			Tile PM:		74.4	
EPCRA Inspctns 5Yr:			Tile PCT Pre 1960:		74.7	
FIFRA Inspctns 5Yr:			Tile DPM:		75.6	
Federal?:						
Days since Last Inspection:						
NAA Categories:			8-HOUR OZONE(1997);8-HOUR OZONE(2008); 8-HOUR OZONE(2015); PM-2.5 (2006); Carbon Monoxide (1971);			
DFR URL:			https://echo.epa.gov/detailed-facility-report?fid=110066109703			

81	2 of 3	NE	0.39 / 2,039.89	18.68 / 10	GANS INK SUPPLY CO 3486 DEPOT RD HAYWARD CA 94545	ECHO
--------------------	--------	----	-----------------	------------	---	------

FRS ID:	110070087343	Facility Latitude:	37.6383
Fac EPA Region:	09	Facility Longitude:	-122.12648
Facility County:			

Facility Details

Major Facility?:		Air?:	N
Active/Operating?:	Y	NPDES?:	Y
Compliance Status:	No Violation Identified	SDWIS?:	N
Signif Non Compl?:	N	RCRA?:	N
Programs with SNC:	0	TRI?:	N
Qtrs with NC:	0	GHG?:	N
3Yr Compliance Hist:		SIC Codes:	2893
Formal Action Count:	0	NAICS Codes:	
Last Formal Action:		FIPS Code:	06001
Last EPA Formal Act:		Indian/Tribal?:	N
Last State Formal Act:		Federal ?:	
Informal Count:	0	Federal Agency:	
Last Informal Action:		Chesapeake Bay?:	
Last EPA Informal A:		NAA?:	Y
Last State Informal A:		Coordinate Method:	
Total Penalties:	0	Reference Point:	
Penalty Count:		Accuracy (Meters):	17531
Date of Last Penalty:		Inspection Count:	0
Last Penalty Amount:		Last Inspection:	
myRTK Universe:	NNN	Last EPA Inspection:	
Dschg Impair Water?:		Last State Inspection:	
EJ Screen 80%:	Y	Days Last Inspection:	
DFR URL:	http://echo.epa.gov/detailed-facility-report?fid=110070087343		

Clean Water Act (CWA)

NPDES ID(s):	CAZ181003	Penalties:	
Permit Types:	Minor	Last Penalty Date:	
Compliance Trcking:	On	Last Penalty Amt:	
CWA NAICS:		Qtrs With NC:	0
CWA SICS:	2893	Compliance Status:	No Violation Identified
Inspection Count:		SNC ?:	N
Informal Count:		3Yr QNCR Codes:	
Formal Action Count:			
Days since Last Inspection:			
Date of Last Formal Action:			
13Qtrs Compl History:			
13Qtrs Efflnt Exceedances:			

Facility Details - Data Download

Compliance Status:	No Violation Identified	Federal Agency Nam:	
SNC ?:	N	SIC Codes:	2893
Qtrs in NC:	0	NAICS Codes:	
Formal Action Cnt:	0	NAA ?:	Y
Last Formal Action:		NAA Pollutants:	OZONE; Particulate Matter; Carbon Monoxide;

Map Key	Number of Records	Direction	Distance (mi/ft)	Elev/Diff (ft)	Site	DB
Informal Count:	0				EJ Screen 80%:	3
Total Penalties:	0				Indian/Tribal?:	N
Penalty Count:					Indian/Spatial?:	N
Dt of Last Penalty:					Tile Proxmty NPDES:	94.5
Last Penalty Amt:					Tile Proximity NPL:	76
Inspection Count:	0				Tile Proximity RMP:	89.1
Dt of Last Inspect:					Tile Proxmty TSDF:	91.8
RMP ID(s):					Tile O3:	72.2
EIS ID(s):					Tile PM:	74.4
EPCRA Inspctns 5Yr:					Tile PCT Pre 1960:	74.7
FIFRA Inspctns 5Yr:					Tile DPM:	75.6
Federal?:						
Days since Last Inspection:						
NAA Categories:		8-HOUR OZONE(1997);8-HOUR OZONE(2008); 8-HOUR OZONE(2015); PM-2.5 (2006); Carbon Monoxide (1971);				
DFR URL:		https://echo.epa.gov/detailed-facility-report?fid=110070087343				

Clean Water Act - Data Download

NPDES ID(s):	CAZ181003	Formal Action Cnt:	
Permit Types:	Minor	Penalties:	
Inspection Count:		Compliance Status:	No Violation Identified
Informal Count:			

81	3 of 3	NE	0.39 / 2,039.89	18.68 / 10	GAN INK & SUPPLY CO INC 3486 DEPOT RD HAYWARD CA 94545	ECHO
--------------------	--------	----	--------------------	---------------	--	------

FRS ID:	110070476666	Facility Latitude:	37.633614
Fac EPA Region:	09	Facility Longitude:	-122.111086
Facility County:	ALAMEDA		

Facility Details

Major Facility?:		Air?:	N
Active/Operating?:	Y	NPDES?:	N
Compliance Status:	No Violation Identified	SDWIS?:	N
Signif Non Compl?:	N	RCRA?:	Y
Programs with SNC:	0	TRI?:	N
Qtrs with NC:	0	GHG?:	N
3Yr Compliance Hist:		SIC Codes:	
Formal Action Count:	0	NAICS Codes:	32591
Last Formal Action:		FIPS Code:	06001
Last EPA Formal Act:		Indian/Tribal?:	N
Last State Formal Act:		Federal ?:	
Informal Count:	0	Federal Agency:	
Last Informal Action:		Chesapeake Bay?:	
Last EPA Informal A:		NAA?:	
Last State Informal A:		Coordinate Method:	Zip Code Centroid
Total Penalties:	0	Reference Point:	
Penalty Count:		Accuracy (Meters):	10000
Date of Last Penalty:		Inspection Count:	0
Last Penalty Amount:		Last Inspection:	
myRTK Universe:	NNN	Last EPA Inspection:	
Dschg Impair Water?:		Last State Inspection:	
EJ Screen 80%:	N	Days Last Inspection:	
DFR URL:	http://echo.epa.gov/detailed-facility-report?fid=110070476666		

Resource Conservation and Recovery Act (RCRA)

RCRA ID(s):	CAL000364581	Penalties:	
Permit Types:	Transporter	Last Penalty Date:	
RCRA NAICS:	32591	Last Penalty Amt:	
Inspection Count:		Qtrs with NC:	0
Informal Count:		Compliance Status:	No Violation Identified

Map Key	Number of Records	Direction	Distance (mi/ft)	Elev/Diff (ft)	Site	DB
---------	-------------------	-----------	------------------	----------------	------	----

Formal Action Cnt: _____
 Days since Last Evaluation: _____
 Date of Last Formal Action: _____
 3Yr Compl Qtrs History: _____

Facility Details - Data Download

Compliance Status:	No Violation Identified	Federal Agency Nam:	
SNC ?:	N	SIC Codes:	
Qtrs in NC:	0	NAICS Codes:	32591
Formal Action Cnt:	0	NAA?:	
Last Formal Action:		NAA Pollutants:	
Informal Count:	0	EJ Screen 80%:	
Total Penalties:	0	Indian/Tribal?:	N
Penalty Count:		Indian/Spatial?:	N
Dt of Last Penalty:		Tile Proxmty NPDES:	
Last Penalty Amt:		Tile Proximity NPL:	
Inspection Count:	0	Tile Proximity RMP:	
Dt of Last Inspect:		Tile Proximity TSDF:	
RMP ID(s):		Tile O3:	
EIS ID(s):		Tile PM:	
EPCRA Inspctns 5Yr:		Tile PCT Pre 1960:	
FIFRA Inspctns 5Yr:		Tile DPM:	
Federal?:			
Days since Last Inspection:			
NAA Categories:			
DFR URL:	https://echo.epa.gov/detailed-facility-report?fid=110070476666		

82	1 of 1	E	0.39 / 2,040.90	20.27 / 11	PERRY TOOL & RESEARCH COMPANY 3415 ENTERPRISE AVE HAYWARD CA 94545	ECHO
--------------------	--------	---	--------------------	---------------	---	------

FRS ID:	110002644201	Facility Latitude:	37.63327
Fac EPA Region:	09	Facility Longitude:	-122.12311
Facility County:	ALAMEDA		

Facility Details

Major Facility?:		Air?:	N
Active/Operating?:	Y	NPDES?:	N
Compliance Status:	No Violation Identified	SDWIS?:	N
Signif Non Compl?:	N	RCRA?:	Y
Programs with SNC:	0	TRI?:	N
Qtrs with NC:	0	GHG?:	N
3Yr Compliance Hist:	_____	SIC Codes:	
Formal Action Count:	0	NAICS Codes:	332813
Last Formal Action:		FIPS Code:	06001
Last EPA Formal Act:		Indian/Tribal?:	N
Last State Formal Act:		Federal ?:	
Informal Count:	0	Federal Agency:	
Last Informal Action:		Chesapeake Bay?:	
Last EPA Informal A:		NAA?:	Y
Last State Informal A:		Coordinate Method:	ADDRESS MATCHING-HOUSE NUMBER
Total Penalties:	0	Reference Point:	CENTER OF A FACILITY OR STATION
Penalty Count:		Accuracy (Meters):	30
Date of Last Penalty:		Inspection Count:	0
Last Penalty Amount:		Last Inspection:	
myRTK Universe:	NNN	Last EPA Inspection:	
Dschg Impair Water?:	Y	Last State Inspection:	
EJ Screen 80%:		Days Last Inspection:	
DFR URL:	http://echo.epa.gov/detailed-facility-report?fid=110002644201		

Resource Conservation and Recovery Act (RCRA)

Map Key	Number of Records	Direction	Distance (mi/ft)	Elev/Diff (ft)	Site	DB
RCRA ID(s):	CAD041320748				Penalties:	
Permit Types:	Transporter				Last Penalty Date:	
RCRA NAICS:	332813				Last Penalty Amt:	
Inspection Count:					Qtrs with NC:	0
Informal Count:					Compliance Status:	No Violation Identified
Formal Action Cnt:					SNC ?:	N
Days since Last Evaluation:						
Date of Last Formal Action:						
3Yr Compl Qtrs History:						

Facility Details - Data Download

Compliance Status:	No Violation Identified	Federal Agency Nam:	
SNC ?:	N	SIC Codes:	
Qtrs in NC:	0	NAICS Codes:	332813
Formal Action Cnt:	0	NAA?:	Y
Last Formal Action:		NAA Pollutants:	OZONE; Particulate Matter; Carbon Monoxide;
Informal Count:	0	EJ Screen 80%:	3
Total Penalties:	0	Indian/Tribal?:	N
Penalty Count:		Indian/Spatial?:	N
Dt of Last Penalty:		Tile Proxmty NPDES:	94.5
Last Penalty Amt:		Tile Proximity NPL:	76
Inspection Count:	0	Tile Proximity RMP:	89.1
Dt of Last Inspect:		Tile Proximity TSDF:	91.8
RMP ID(s):		Tile O3:	72.2
EIS ID(s):		Tile PM:	74.4
EPCRA Inspctns 5Yr:		Tile PCT Pre 1960:	74.7
FIFRA Inspctns 5Yr:		Tile DPM:	75.6
Federal?:			
Days since Last Inspection:			
NAA Categories:	8-HOUR OZONE(1997);8-HOUR OZONE(2008); 8-HOUR OZONE(2015); PM-2.5 (2006); Carbon Monoxide (1971);		
DFR URL:	https://echo.epa.gov/detailed-facility-report?fid=110002644201		

83	1 of 1	E	0.39 / 2,053.11	19.30 / 10	PERRY TOOL & RESEARCH CO 3415 ENTERPRISE HAYWARD CA 94545	ECHO
--------------------	--------	---	--------------------	---------------	---	------

FRS ID:	110070087313	Facility Latitude:	37.63329
Fac EPA Region:	09	Facility Longitude:	-122.12313
Facility County:	ALAMEDA COUNTY		

Facility Details

Major Facility?:		Air?:	N
Active/Operating?:	Y	NPDES?:	Y
Compliance Status:	No Violation Identified	SDWIS?:	N
Signif Non Compl?:	N	RCRA?:	N
Programs with SNC:	0	TRI?:	N
Qtrs with NC:	0	GHG?:	N
3Yr Compliance Hist:		SIC Codes:	3499
Formal Action Count:	0	NAICS Codes:	
Last Formal Action:		FIPS Code:	06001
Last EPA Formal Act:		Indian/Tribal?:	N
Last State Formal Act:		Federal ?:	
Informal Count:	0	Federal Agency:	
Last Informal Action:		Chesapeake Bay?:	
Last EPA Informal A:		NAA?:	Y
Last State Informal A:		Coordinate Method:	
Total Penalties:	0	Reference Point:	
Penalty Count:		Accuracy (Meters):	17531
Date of Last Penalty:		Inspection Count:	0
Last Penalty Amount:		Last Inspection:	
myRTK Universe:	NNN	Last EPA Inspection:	
Dschg Impair Water?:		Last State Inspection:	
EJ Screen 80%:	Y	Days Last Inspection:	

Map Key	Number of Records	Direction	Distance (mi/ft)	Elev/Diff (ft)	Site	DB
---------	-------------------	-----------	------------------	----------------	------	----

DFR URL: <http://echo.epa.gov/detailed-facility-report?fid=110070087313>

Clean Water Act (CWA)

NPDES ID(s):	CAZ180818	Penalties:	
Permit Types:	Minor	Last Penalty Date:	
Compliance Trcking:	On	Last Penalty Amt:	
CWA NAICS:		Qtrs With NC:	0
CWA SICS:	3499	Compliance Status:	No Violation Identified
Inspection Count:		SNC ?:	N
Informal Count:		3Yr QNCR Codes:	
Formal Action Count:			
Days since Last Inspection:			
Date of Last Formal Action:			
13Qtrs Compl History:			
13Qtrs EffInt Exceedances:			

Facility Details - Data Download

Compliance Status:	No Violation Identified	Federal Agency Nam:	
SNC ?:	N	SIC Codes:	3499
Qtrs in NC:	0	NAICS Codes:	
Formal Action Cnt:	0	NAA?:	Y
Last Formal Action:		NAA Pollutants:	OZONE; Particulate Matter; Carbon Monoxide;
Informal Count:	0	EJ Screen 80%:	3
Total Penalties:	0	Indian/Tribal?:	N
Penalty Count:		Indian/Spatial?:	N
Dt of Last Penalty:		Tile Proxmty NPDES:	94.5
Last Penalty Amt:		Tile Proximity NPL:	76
Inspection Count:	0	Tile Proximity RMP:	89.1
Dt of Last Inspect:		Tile Proxmty TSDF:	91.8
RMP ID(s):		Tile O3:	72.2
EIS ID(s):		Tile PM:	74.4
EPCRA Inspctns 5Yr:		Tile PCT Pre 1960:	74.7
FIFRA Inspctns 5Yr:		Tile DPM:	75.6
Federal?:			
Days since Last Inspection:			
NAA Categories:	8-HOUR OZONE(1997);8-HOUR OZONE(2008); 8-HOUR OZONE(2015); PM-2.5 (2006); Carbon Monoxide (1971);		
DFR URL:	https://echo.epa.gov/detailed-facility-report?fid=110070087313		

Clean Water Act - Data Download

NPDES ID(s):	CAZ180818	Formal Action Cnt:	
Permit Types:	Minor	Penalties:	
Inspection Count:		Compliance Status:	No Violation Identified
Informal Count:			

84

1 of 1

NE

0.39 /
2,056.65

18.80 /
10

EXIDE CORPORATION SERVICE
CTR
3470 DEPOT RD
HAYWARD CA 94545

ECHO

FRS ID:	110002735684	Facility Latitude:	37.63827
Fac EPA Region:	09	Facility Longitude:	-122.127
Facility County:	ALAMEDA		

Facility Details

Major Facility?:		Air?:	N
Active/Operating?:	Y	NPDES?:	N
Compliance Status:	No Violation Identified	SDWIS?:	N
Signif Non Compl?:	N	RCRA?:	Y

Map Key	Number of Records	Direction	Distance (mi/ft)	Elev/Diff (ft)	Site	DB
Programs with SNC:	0				TRI?:	N
Qtrs with NC:	0				GHG?:	N
3Yr Compliance Hist:					SIC Codes:	
Formal Action Count:	0				NAICS Codes:	81149
Last Formal Action:					FIPS Code:	06001
Last EPA Formal Act:					Indian/Tribal?:	N
Last State Formal Act:					Federal ?:	
Informal Count:	0				Federal Agency:	
Last Informal Action:					Chesapeake Bay?:	
Last EPA Informal A:					NAA?:	Y
Last State Informal A:					Coordinate Method:	ADDRESS MATCHING-HOUSE NUMBER
Total Penalties:	0				Reference Point:	CENTER OF A FACILITY OR STATION
Penalty Count:					Accuracy (Meters):	30
Date of Last Penalty:					Inspection Count:	0
Last Penalty Amount:					Last Inspection:	
myRTK Universe:	NNN				Last EPA Inspection:	
Dschg Impair Water?:					Last State Inspection:	
EJ Screen 80%:	Y				Days Last Inspection:	
DFR URL:		http://echo.epa.gov/detailed-facility-report?fid=110002735684				

Resource Conservation and Recovery Act (RCRA)

RCRA ID(s):	CAD981641103	Penalties:	
Permit Types:	SQG	Last Penalty Date:	
RCRA NAICS:	81149	Last Penalty Amt:	
Inspection Count:		Qtrs with NC:	0
Informal Count:		Compliance Status:	No Violation Identified
Formal Action Cnt:		SNC ?:	N
Days since Last Evaluation:			
Date of Last Formal Action:			
3Yr Compl Qtrs History:			

Facility Details - Data Download

Compliance Status:	No Violation Identified	Federal Agency Nam:	
SNC ?:	N	SIC Codes:	
Qtrs in NC:	0	NAICS Codes:	81149
Formal Action Cnt:	0	NAA?:	Y
Last Formal Action:		NAA Pollutants:	OZONE; Particulate Matter; Carbon Monoxide;
Informal Count:	0	EJ Screen 80%:	3
Total Penalties:	0	Indian/Tribal?:	N
Penalty Count:		Indian/Spatial?:	N
Dt of Last Penalty:		Tile Proxmty NPDES:	94.5
Last Penalty Amt:		Tile Proximity NPL:	76
Inspection Count:	0	Tile Proximity RMP:	89.1
Dt of Last Inspect:		Tile Proximity TSDF:	91.8
RMP ID(s):		Tile O3:	72.2
EIS ID(s):		Tile PM:	74.4
EPCRA Inspctns 5Yr:		Tile PCT Pre 1960:	74.7
FIFRA Inspctns 5Yr:		Tile DPM:	75.6
Federal?:			
Days since Last Inspection:			
NAA Categories:	8-HOUR OZONE(1997);8-HOUR OZONE(2008); 8-HOUR OZONE(2015); PM-2.5 (2006); Carbon Monoxide (1971);		
DFR URL:	https://echo.epa.gov/detailed-facility-report?fid=110002735684		

85	1 of 1	ESE	0.40 / 2,089.56	17.93 / 9	TRIMAC TRANSPORTATION SVCS., INC. 3751 BREAKWATER AVENUE HAYWARD CA 94545	ENVIROSTOR
Estor/EPA ID:	71003414	Assembly District:	20			
Site Code:		Senate District:	10			
Nat Priority List:	NO	Permit Renewal Lead:				
APN:	NONE SPECIFIED	Public Partici Spclst:				
Census Tract:	6001437101	Project Manager:				

Map Key	Number of Records	Direction	Distance (mi/ft)	Elev/Diff (ft)	Site	DB
<hr/>						
Site Type:	TIERED PERMIT			County:	ALAMEDA	
Address Description:	3751 BREAKWATER AVENUE			Latitude:	37.62862	
Office:	CLEANUP BERKELEY			Longitude:	-122.123651	
Special Program:				Acres:	NONE SPECIFIED	
Funding:				Supervisor:		
Cleanup Status:	INACTIVE - NEEDS EVALUATION AS OF					
Cleanup Oversight Agencies:	NONE SPECIFIED					
School District:						
Past Use that Caused Contam:	NONE SPECIFIED					
Potential Media Affected:	NONE SPECIFIED					
Potential Contamin of Concern:						
NONE SPECIFIED						
Site History:						
Status:	INACTIVE - NEEDS EVALUATION					
A2 Program Type:	TIERED PERMIT					
CalEnviroScreen Score:	76-80%					
Summary Link:	http://www.envirostor.dtsc.ca.gov/public/profile_report?global_id=71003414					

86	1 of 3	SE	0.40 / 2,094.28	15.75 / 7	AGTA CORPORATION 3535 BREAKWATER AVE HAYWARD CA 94545	ECHO
--------------------	--------	----	--------------------	--------------	---	------

FRS ID:	110002772072	Facility Latitude:	37.62835
Fac EPA Region:	09	Facility Longitude:	-122.12176
Facility County:	ALAMEDA		

Facility Details

Major Facility?:		Air?:	N
Active/Operating?:	Y	NPDES?:	N
Compliance Status:	No Violation Identified	SDWIS?:	N
Signif Non Compl?:	N	RCRA?:	Y
Programs with SNC:	0	TRI?:	N
Qtrs with NC:	0	GHG?:	N
3Yr Compliance Hist:		SIC Codes:	
Formal Action Count:	0	NAICS Codes:	
Last Formal Action:		FIPS Code:	06001
Last EPA Formal Act:		Indian/Tribal?:	N
Last State Formal Act:		Federal ?:	
Informal Count:	0	Federal Agency:	
Last Informal Action:		Chesapeake Bay?:	
Last EPA Informal A:		NAA?:	Y
Last State Informal A:		Coordinate Method:	ADDRESS MATCHING-HOUSE NUMBER
Total Penalties:	0	Reference Point:	CENTER OF A FACILITY OR STATION
Penalty Count:		Accuracy (Meters):	30
Date of Last Penalty:		Inspection Count:	0
Last Penalty Amount:		Last Inspection:	
myRTK Universe:	NNN	Last EPA Inspection:	
Dschg Impair Water?:		Last State Inspection:	
EJ Screen 80%:	Y	Days Last Inspection:	
DFR URL:	http://echo.epa.gov/detailed-facility-report?fid=110002772072		

Resource Conservation and Recovery Act (RCRA)

RCRA ID(s):	CAD981999659	Penalties:	
Permit Types:	SQG	Last Penalty Date:	
RCRA NAICS:		Last Penalty Amt:	
Inspection Count:		Qtrs with NC:	0
Informal Count:		Compliance Status:	No Violation Identified
Formal Action Cnt:		SNC ?:	N
Days since Last Evaluation:			
Date of Last Formal Action:			

Map Key	Number of Records	Direction	Distance (mi/ft)	Elev/Diff (ft)	Site	DB
---------	-------------------	-----------	------------------	----------------	------	----

3Yr Compl Qtrs History:

Facility Details - Data Download

Compliance Status:	No Violation Identified	Federal Agency Nam:	
SNC ?:	N	SIC Codes:	
Qtrs in NC:	0	NAICS Codes:	
Formal Action Cnt:	0	NAA?:	Y
Last Formal Action:		NAA Pollutants:	OZONE; Particulate Matter; Carbon Monoxide;
Informal Count:	0	EJ Screen 80%:	3
Total Penalties:	0	Indian/Tribal?:	N
Penalty Count:		Indian/Spatial?:	N
Dt of Last Penalty:		Tile Proxmty NPDES:	94.5
Last Penalty Amt:		Tile Proximity NPL:	76
Inspection Count:	0	Tile Proximity RMP:	89.1
Dt of Last Inspect:		Tile Proximity TSDF:	91.8
RMP ID(s):		Tile O3:	72.2
EIS ID(s):		Tile PM:	74.4
EPCRA Inspctns 5Yr:		Tile PCT Pre 1960:	74.7
FIFRA Inspctns 5Yr:		Tile DPM:	75.6
Federal?:			
Days since Last Inspection:			
NAA Categories:	8-HOUR OZONE(1997);8-HOUR OZONE(2008); 8-HOUR OZONE(2015); PM-2.5 (2006); Carbon Monoxide (1971);		
DFR URL:	https://echo.epa.gov/detailed-facility-report?fid=110002772072		

86	2 of 3	SE	0.40 / 2,094.28	15.75 / 7	DIACARTA LLC 3535 BREAKWATER AVE HAYWARD CA 94545	ECHO
--------------------	--------	----	--------------------	--------------	---	------

FRS ID:	110065103809	Facility Latitude:	37.62848
Fac EPA Region:	09	Facility Longitude:	-122.12193
Facility County:	ALAMEDA		

Facility Details - Data Download

Compliance Status:		Federal Agency Nam:	
SNC ?:	N	SIC Codes:	
Qtrs in NC:		NAICS Codes:	
Formal Action Cnt:	0	NAA?:	Y
Last Formal Action:		NAA Pollutants:	OZONE; Particulate Matter; Carbon Monoxide;
Informal Count:	0	EJ Screen 80%:	3
Total Penalties:	0	Indian/Tribal?:	N
Penalty Count:		Indian/Spatial?:	N
Dt of Last Penalty:		Tile Proxmty NPDES:	94.5
Last Penalty Amt:		Tile Proximity NPL:	76
Inspection Count:	0	Tile Proximity RMP:	89.1
Dt of Last Inspect:		Tile Proximity TSDF:	91.8
RMP ID(s):		Tile O3:	72.2
EIS ID(s):		Tile PM:	74.4
EPCRA Inspctns 5Yr:		Tile PCT Pre 1960:	74.7
FIFRA Inspctns 5Yr:		Tile DPM:	75.6
Federal?:			
Days since Last Inspection:			
NAA Categories:	8-HOUR OZONE(1997);8-HOUR OZONE(2008); 8-HOUR OZONE(2015); PM-2.5 (2006); Carbon Monoxide (1971);		
DFR URL:	https://echo.epa.gov/detailed-facility-report?fid=110065103809		

86	3 of 3	SE	0.40 / 2,094.28	15.75 / 7	CORE DIAGNOSTICS, INC. 3535 BREAKWATER AVE. HAYWARD CA 94545	ECHO
--------------------	--------	----	--------------------	--------------	--	------

FRS ID:	110070421320	Facility Latitude:	37.633614
Fac EPA Region:	09	Facility Longitude:	-122.111086
Facility County:	ALAMEDA		

Map Key	Number of Records	Direction	Distance (mi/ft)	Elev/Diff (ft)	Site	DB
---------	-------------------	-----------	------------------	----------------	------	----

Facility Details

Major Facility?:		Air?:	N
Active/Operating?:		NPDES?:	N
Compliance Status:	No Violation Identified	SDWIS?:	N
Signif Non Compl?:	N	RCRA?:	Y
Programs with SNC:	0	TRI?:	N
Qtrs with NC:	0	GHG?:	N
3Yr Compliance Hist:		SIC Codes:	
Formal Action Count:	0	NAICS Codes:	621511
Last Formal Action:		FIPS Code:	06001
Last EPA Formal Act:		Indian/Tribal?:	N
Last State Formal Act:		Federal ?:	
Informal Count:	0	Federal Agency:	
Last Informal Action:		Chesapeake Bay?:	
Last EPA Informal A:		NAA?:	
Last State Informal A:		Coordinate Method:	Zip Code Centroid
Total Penalties:	0	Reference Point:	
Penalty Count:		Accuracy (Meters):	10000
Date of Last Penalty:		Inspection Count:	0
Last Penalty Amount:		Last Inspection:	
myRTK Universe:	NNN	Last EPA Inspection:	
Dschg Impair Water?:		Last State Inspection:	
EJ Screen 80%:	N	Days Last Inspection:	
DFR URL:	http://echo.epa.gov/detailed-facility-report?fid=110070421320		

Resource Conservation and Recovery Act (RCRA)

RCRA ID(s):	CAL000419459	Penalties:	
Permit Types:	Other	Last Penalty Date:	
RCRA NAICS:	621511	Last Penalty Amt:	
Inspection Count:		Qtrs with NC:	0
Informal Count:		Compliance Status:	No Violation Identified
Formal Action Cnt:		SNC ?:	N
Days since Last Evaluation:			
Date of Last Formal Action:			
3Yr Compl Qtrs History:			

Facility Details - Data Download

Compliance Status:	No Violation Identified	Federal Agency Nam:	
SNC ?:	N	SIC Codes:	
Qtrs in NC:	0	NAICS Codes:	621511
Formal Action Cnt:	0	NAA?:	
Last Formal Action:		NAA Pollutants:	
Informal Count:	0	EJ Screen 80%:	
Total Penalties:	0	Indian/Tribal?:	N
Penalty Count:		Indian/Spatial?:	N
Dt of Last Penalty:		Tile Proxmty NPDES:	
Last Penalty Amt:		Tile Proximity NPL:	
Inspection Count:	0	Tile Proximity RMP:	
Dt of Last Inspect:		Tile Proximity TSDF:	
RMP ID(s):		Tile O3:	
EIS ID(s):		Tile PM:	
EPCRA Inspctns 5Yr:		Tile PCT Pre 1960:	
FIFRA Inspctns 5Yr:		Tile DPM:	
Federal?:			
Days since Last Inspection:			
NAA Categories:			
DFR URL:	https://echo.epa.gov/detailed-facility-report?fid=110070421320		

87

1 of 5

E

0.40 /
2,099.01

19.26 /
10

PRECISION METALS
3402 ENTERPRISE AVE

LUST

Map Key	Number of Records	Direction	Distance (mi/ft)	Elev/Diff (ft)	Site	DB
---------	-------------------	-----------	------------------	----------------	------	----

HAYWARD CA 94545

Global ID:	T0600101107	County:	ALAMEDA
Status:	COMPLETED - CASE CLOSED	Latitude:	37.6322649
Status Date:	9/28/1995	Longitude:	-122.122906
Case Type:	LUST CLEANUP SITE		
Date Source:	LUST Cleanup Sites from GeoTracker Search; LUST Cleanup Sites from GeoTracker Cleanup Sites Data Download		

LUST Cleanup Sites from GeoTracker Cleanup Sites Data Download - Facilities Detail

RB Case No:	01-1204	Potential COC:	Gasoline
Local Case No:	01-1204	How Discovered:	Tank Closure
Begin Date:	4/8/1986	Stop Method:	
Lead Agency:	HAYWARD, CITY OF	Stop Description:	
Local Agency:	HAYWARD, CITY OF	Case Worker:	DMG
CUF Case:	NO	File Location:	
Potential Media of Concern:	Soil		
How Discovered Description:			
Calwater Watershed Name:	South Bay - East Bay Cities (204.20)		
DWR GW Subbasin Name:	Santa Clara Valley - East Bay Plain (2-009.04)		
Disadvantaged Community:			
Site History:			

Regulatory Activity

Action Type:	Other
Date :	4/8/1986
Action:	Leak Reported
Action Type:	Other
Date :	4/8/1986
Action:	Leak Discovery
Action Type:	Other
Date :	4/8/1986
Action:	Leak Stopped

Regulatory Contacts

Contact Type:	Local Agency Caseworker	Address:	777 B STREET
Contact Name:	DANILO M. GALANG	Email:	danny.galang@hayward-ca.gov
City:	HAYWARD	Phone No:	
Organization Name:	HAYWARD, CITY OF		
Contact Type:	Regional Board Caseworker	Address:	1515 CLAY ST SUITE 1400
Contact Name:	Regional Water Board	Email:	
City:	OAKLAND	Phone No:	
Organization Name:	SAN FRANCISCO BAY RWQCB (REGION 2)		

Status History

Status:	Completed - Case Closed
Status Date:	9/28/1995
Status:	Open - Site Assessment
Status Date:	12/8/1990
Status:	Open - Site Assessment
Status Date:	12/18/1987
Status:	Open - Case Begin Date
Status Date:	4/8/1986

Map Key	Number of Records	Direction	Distance (mi/ft)	Elev/Diff (ft)	Site	DB
---------	-------------------	-----------	------------------	----------------	------	----

LUST Sites from GeoTracker Search - Regulatory Profile (as of Feb 24, 2020)

Site Facility Name:	PRECISION METALS	Potential COC:	GASOLINE
Site Facility Type:	LUST CLEANUP SITE	Facility Type:	
Cleanup Status:	COMPLETED - CASE CLOSED	Composting Method:	
Project Status:		Address:	3402 ENTERPRISE AVE
WDR Place Type:		City:	HAYWARD
WDR File:		Zip:	94545
WDR Order:		County:	ALAMEDA
CUF Priority Assig:		CUF Claim:	
CUF Amount Paid:			
File Location:			
Designated Beneficial Use:	MUN, AGR, IND, PROC		
Project Oversight Agencies:			
Report Link:	https://geotracker.waterboards.ca.gov/profile_report?global_id=T0600101107		
Cleanup Status Detail:	COMPLETED - CASE CLOSED AS OF 9/28/1995		
Cleanup History Link:	https://geotracker.waterboards.ca.gov/profile_report_include?global_id=T0600101107&tabname=regulatoryhistory		
Potential Media of Concern:	SOIL		
User Defined Beneficial Use:			
DWR GW Sub Basin:	Santa Clara Valley - East Bay Plain (2-009.04)		
Calwater Watershed Name:	South Bay - East Bay Cities (204.20)		
Post Closure Site Management:			
Future Land Use:			
Cleanup Oversight Agencies:	HAYWARD, CITY OF (LEAD) - CASE #: 01-1204 CASEWORKER: DANILO M. GALANG SAN FRANCISCO BAY RWQCB (REGION 2) - CASE #: 01-1204 CASEWORKER: Regional Water Board		
Gndwater Monitoring Freque:			
Designated Beneficial Use Desc:	Municipal and Domestic Supply, Agricultural Supply, Industrial Service Supply, Industrial Process Supply		
Site History:			

No site history available

LUST Sites from GeoTracker Search - Cleanup Status History (as of Feb 24, 2020)

Status:	Completed - Case Closed
Date :	9/28/1995
Status:	Open - Site Assessment
Date :	12/8/1990
Status:	Open - Site Assessment
Date :	12/18/1987
Status:	Open - Case Begin Date
Date :	4/8/1986

LUST Sites from GeoTracker Search - Regulatory Activities (as of Feb 24, 2020)

Action Type:	Leak Action
Action Date:	4/8/1986
Received Issue Date:	
Action:	Leak Discovery
Doc Link:	
Title Description Comments:	
Action Type:	Leak Action
Action Date:	4/8/1986
Received Issue Date:	
Action:	Leak Stopped
Doc Link:	
Title Description Comments:	

Map Key	Number of Records	Direction	Distance (mi/ft)	Elev/Diff (ft)	Site	DB
---------	-------------------	-----------	------------------	----------------	------	----

Action Type: Leak Action
Action Date: 4/8/1986
Received Issue Date:
Action: Leak Reported
Doc Link:
Title Description Comments:

87	2 of 5	E	0.40 / 2,099.01	19.26 / 10	PRECISION METAL FABRICATORS 3402 ENTERPRISE AV HAYWARD CA 94540	ECHO
--------------------	--------	---	-----------------	------------	---	------

FRS ID:	110002635818	Facility Latitude:	37.63327
Fac EPA Region:	09	Facility Longitude:	-122.12306
Facility County:	ALAMEDA		

Facility Details

Major Facility?:		Air?:	N
Active/Operating?:	Y	NPDES?:	N
Compliance Status:	No Violation Identified	SDWIS?:	N
Signif Non Compl?:	N	RCRA?:	Y
Programs with SNC:	0	TRI?:	N
Qtrs with NC:	0	GHG?:	N
3Yr Compliance Hist:		SIC Codes:	
Formal Action Count:	0	NAICS Codes:	
Last Formal Action:		FIPS Code:	06001
Last EPA Formal Act:		Indian/Tribal?:	N
Last State Formal Act:		Federal ?:	
Informal Count:	0	Federal Agency:	
Last Informal Action:		Chesapeake Bay?:	
Last EPA Informal A:		NAA?:	Y
Last State Informal A:		Coordinate Method:	ADDRESS MATCHING-HOUSE NUMBER
Total Penalties:	0	Reference Point:	CENTER OF A FACILITY OR STATION
Penalty Count:		Accuracy (Meters):	30
Date of Last Penalty:		Inspection Count:	0
Last Penalty Amount:		Last Inspection:	
myRTK Universe:	NNN	Last EPA Inspection:	
Dschg Impair Water?:		Last State Inspection:	
EJ Screen 80%:	Y	Days Last Inspection:	
DFR URL:	http://echo.epa.gov/detailed-facility-report?fid=110002635818		

Resource Conservation and Recovery Act (RCRA)

RCRA ID(s):	CAD009169830	Penalties:	
Permit Types:	SQG	Last Penalty Date:	
RCRA NAICS:		Last Penalty Amt:	
Inspection Count:		Qtrs with NC:	0
Informal Count:		Compliance Status:	No Violation Identified
Formal Action Cnt:		SNC ?:	N
Days since Last Evaluation:			
Date of Last Formal Action:			
3Yr Compl Qtrs History:			

Facility Details - Data Download

Compliance Status:	No Violation Identified	Federal Agency Nam:	
SNC ?:	N	SIC Codes:	
Qtrs in NC:	0	NAICS Codes:	
Formal Action Cnt:	0	NAA?:	Y
Last Formal Action:		NAA Pollutants:	OZONE; Particulate Matter; Carbon Monoxide;
Informal Count:	0	EJ Screen 80%:	3

Map Key	Number of Records	Direction	Distance (mi/ft)	Elev/Diff (ft)	Site	DB
<hr/>						
Total Penalties:	0				Indian/Tribal?:	N
Penalty Count:					Indian/Spatial?:	N
Dt of Last Penalty:					Tile Proxmty NPDES:	94.5
Last Penalty Amt:					Tile Proximity NPL:	76
Inspection Count:	0				Tile Proximity RMP:	89.1
Dt of Last Inspect:					Tile Proximty TSDF:	91.8
RMP ID(s):					Tile O3:	72.2
EIS ID(s):					Tile PM:	74.4
EPCRA Inspctns 5Yr:					Tile PCT Pre 1960:	74.7
FIFRA Inspctns 5Yr:					Tile DPM:	75.6
Federal?:						
Days since Last Inspection:						
NAA Categories:		8-HOUR OZONE(1997);8-HOUR OZONE(2008); 8-HOUR OZONE(2015); PM-2.5 (2006); Carbon Monoxide (1971);				
DFR URL:		https://echo.epa.gov/detailed-facility-report?fid=110002635818				

87	3 of 5	E	0.40 / 2,099.01	19.26 / 10	LAWSON DRAYAGE INC 3402 ENTERPRISE AVE HAYWARD CA 94545	ECHO
--------------------	--------	---	--------------------	---------------	---	------

FRS ID:	110070087335	Facility Latitude:	37.63329
Fac EPA Region:	09	Facility Longitude:	-122.12278
Facility County:	ALAMEDA		

Facility Details

Major Facility?:		Air?:	N
Active/Operating?:	Y	NPDES?:	Y
Compliance Status:	No Violation Identified	SDWIS?:	N
Signif Non Compl?:	N	RCRA?:	Y
Programs with SNC:	0	TRI?:	N
Qtrs with NC:	0	GHG?:	N
3Yr Compliance Hist:		SIC Codes:	4214
Formal Action Count:	0	NAICS Codes:	48422
Last Formal Action:		FIPS Code:	06001
Last EPA Formal Act:		Indian/Tribal?:	N
Last State Formal Act:		Federal ?:	
Informal Count:	0	Federal Agency:	
Last Informal Action:		Chesapeake Bay?:	
Last EPA Informal A:		NAA?:	Y
Last State Informal A:		Coordinate Method:	
Total Penalties:	0	Reference Point:	
Penalty Count:		Accuracy (Meters):	17531
Date of Last Penalty:		Inspection Count:	0
Last Penalty Amount:		Last Inspection:	
myRTK Universe:	NNN	Last EPA Inspection:	
Dschg Impair Water?:		Last State Inspection:	
EJ Screen 80%:	Y	Days Last Inspection:	
DFR URL:	http://echo.epa.gov/detailed-facility-report?fid=110070087335		

Clean Water Act (CWA)

NPDES ID(s):	CAZ180945	Penalties:	
Permit Types:	Minor	Last Penalty Date:	
Compliance Trcking:	On	Last Penalty Amt:	
CWA NAICS:		Qtrs With NC:	0
CWA SICS:	4214	Compliance Status:	No Violation Identified
Inspection Count:		SNC ?:	N
Informal Count:		3Yr QNCR Codes:	
Formal Action Count:			
Days since Last Inspection:			
Date of Last Formal Action:			
13Qtrs Compl History:			
13Qtrs Efflnt Exceedances:			

Map Key	Number of Records	Direction	Distance (mi/ft)	Elev/Diff (ft)	Site	DB
---------	-------------------	-----------	------------------	----------------	------	----

Resource Conservation and Recovery Act (RCRA)

RCRA ID(s):	CAL000222172	Penalties:	
Permit Types:	Transporter	Last Penalty Date:	
RCRA NAICS:	48422	Last Penalty Amt:	
Inspection Count:		Qtrs with NC:	0
Informal Count:		Compliance Status:	No Violation Identified
Formal Action Cnt:		SNC ?:	N
Days since Last Evaluation:			
Date of Last Formal Action:			
3Yr Compl Qtrs History:			

Facility Details - Data Download

Compliance Status:	No Violation Identified	Federal Agency Nam:	
SNC ?:	N	SIC Codes:	4214
Qtrs in NC:	0	NAICS Codes:	48422
Formal Action Cnt:	0	NAA ?:	Y
Last Formal Action:		NAA Pollutants:	OZONE; Particulate Matter; Carbon Monoxide;
Informal Count:	0	EJ Screen 80%:	3
Total Penalties:	0	Indian/Tribal?:	N
Penalty Count:		Indian/Spatial?:	N
Dt of Last Penalty:		Tile Proxmty NPDES:	94.5
Last Penalty Amt:		Tile Proximity NPL:	76
Inspection Count:	0	Tile Proximity RMP:	89.1
Dt of Last Inspect:		Tile Proximty TSDF:	91.8
RMP ID(s):		Tile O3:	72.2
EIS ID(s):		Tile PM:	74.4
EPCRA Inspctns 5Yr:		Tile PCT Pre 1960:	74.7
FIFRA Inspctns 5Yr:		Tile DPM:	75.6
Federal?:			
Days since Last Inspection:			
NAA Categories:	8-HOUR OZONE(1997);8-HOUR OZONE(2008); 8-HOUR OZONE(2015); PM-2.5 (2006); Carbon Monoxide (1971);		
DFR URL:	https://echo.epa.gov/detailed-facility-report?fid=110070087335		

Clean Water Act - Data Download

NPDES ID(s):	CAZ180945	Formal Action Cnt:	
Permit Types:	Minor	Penalties:	
Inspection Count:		Compliance Status:	No Violation Identified
Informal Count:			

87	4 of 5	E	0.40 / 2,099.01	19.26 / 10	LAWSON DRAYAGENA INC 3402 ENTERPRISE AVE HAYWARD CA 94545	ECHO
--------------------	--------	---	-----------------	------------	---	------

FRS ID:	110065300016	Facility Latitude:	37.63291
Fac EPA Region:	09	Facility Longitude:	-122.12306
Facility County:	ALAMEDA		

Facility Details - Data Download

Compliance Status:		Federal Agency Nam:	
SNC ?:	N	SIC Codes:	
Qtrs in NC:		NAICS Codes:	
Formal Action Cnt:	0	NAA ?:	Y
Last Formal Action:		NAA Pollutants:	OZONE; Particulate Matter; Carbon Monoxide;
Informal Count:	0	EJ Screen 80%:	3
Total Penalties:	0	Indian/Tribal?:	N
Penalty Count:		Indian/Spatial?:	N
Dt of Last Penalty:		Tile Proxmty NPDES:	94.5
Last Penalty Amt:		Tile Proximity NPL:	76
Inspection Count:	0	Tile Proximity RMP:	89.1

Map Key	Number of Records	Direction	Distance (mi/ft)	Elev/Diff (ft)	Site	DB
Dt of Last Inspect:				Tile Proximity TSDF:	91.8	
RMP ID(s):				Tile O3:	72.2	
EIS ID(s):				Tile PM:	74.4	
EPCRA Inspctns 5Yr:				Tile PCT Pre 1960:	74.7	
FIFRA Inspctns 5Yr:				Tile DPM:	75.6	
Federal?:						
Days since Last Inspection:						
NAA Categories:				8-HOUR OZONE(1997);8-HOUR OZONE(2008); 8-HOUR OZONE(2015); PM-2.5 (2006); Carbon Monoxide (1971);		
DFR URL:				https://echo.epa.gov/detailed-facility-report?fid=110065300016		

87	5 of 5	E	0.40 / 2,099.01	19.26 / 10	PRECISION METALS 3402 ENTERPRISE AVE HAYWARD CA 94545	ECHO
FRS ID:	110066675878			Facility Latitude:	37.63291	
Fac EPA Region:	09			Facility Longitude:	-122.12306	
Facility County:	ALAMEDA					

Facility Details - Data Download

Compliance Status:		Federal Agency Nam:	
SNC ?:	N	SIC Codes:	
Qtrs in NC:		NAICS Codes:	
Formal Action Cnt:	0	NAA?:	Y
Last Formal Action:		NAA Pollutants:	OZONE; Particulate Matter; Carbon Monoxide;
Informal Count:	0	EJ Screen 80%:	3
Total Penalties:	0	Indian/Tribal?:	N
Penalty Count:		Indian/Spatial?:	N
Dt of Last Penalty:		Tile Proxmty NPDES:	94.5
Last Penalty Amt:		Tile Proximity NPL:	76
Inspection Count:	0	Tile Proximity RMP:	89.1
Dt of Last Inspect:		Tile Proximity TSDF:	91.8
RMP ID(s):		Tile O3:	72.2
EIS ID(s):		Tile PM:	74.4
EPCRA Inspctns 5Yr:		Tile PCT Pre 1960:	74.7
FIFRA Inspctns 5Yr:		Tile DPM:	75.6
Federal?:			
Days since Last Inspection:			
NAA Categories:	8-HOUR OZONE(1997);8-HOUR OZONE(2008); 8-HOUR OZONE(2015); PM-2.5 (2006); Carbon Monoxide (1971);		
DFR URL:	https://echo.epa.gov/detailed-facility-report?fid=110066675878		

88	1 of 3	SE	0.40 / 2,100.10	15.75 / 7	ULTRASIL CORPORATION 3527 BREAKWATER AVE HAYWARD CA 94545	ECHO
FRS ID:	110065821294			Facility Latitude:	37.628656	
Fac EPA Region:	09			Facility Longitude:	-122.121459	
Facility County:	ALAMEDA					

Facility Details

Major Facility?:		Air?:	N
Active/Operating?:	Y	NPDES?:	N
Compliance Status:	No Violation Identified	SDWIS?:	N
Signif Non Compl?:	N	RCRA?:	Y
Programs with SNC:	0	TRI?:	N
Qtrs with NC:	0	GHG?:	N
3Yr Compliance Hist:		SIC Codes:	
Formal Action Count:	0	NAICS Codes:	56299 334413
Last Formal Action:		FIPS Code:	06001
Last EPA Formal Act:		Indian/Tribal?:	N
Last State Formal Act:		Federal ?:	
Informal Count:	0	Federal Agency:	

Map Key	Number of Records	Direction	Distance (mi/ft)	Elev/Diff (ft)	Site	DB
Last Informal Action: Last EPA Informal A: Last State Informal A: Total Penalties:			0		Chesapeake Bay?: NAA?: Y Coordinate Method: ADDRESS MATCHING-HOUSE NUMBER Reference Point: ENTRANCE POINT OF A FACILITY OR STATION	
Penalty Count: Date of Last Penalty: Last Penalty Amount: myRTK Universe: NNN Dschg Impair Water?: EJ Screen 80%: Y DFR URL:					Accuracy (Meters): 50 Inspection Count: 0 Last Inspection: Last EPA Inspection: Last State Inspection: Days Last Inspection:	
			http://echo.epa.gov/detailed-facility-report?fid=110065821294			

Resource Conservation and Recovery Act (RCRA)

RCRA ID(s):	CAC003002015 CAL000444585	Penalties:	
Permit Types:	Other, Transporter	Last Penalty Date:	
RCRA NAICS:	334413 56299	Last Penalty Amt:	
Inspection Count:		Qtrs with NC:	0
Informal Count:		Compliance Status:	No Violation Identified
Formal Action Cnt:		SNC ?:	N
Days since Last Evaluation:			
Date of Last Formal Action:			
3Yr Compl Qtrs History:			

Facility Details - Data Download

Compliance Status:	No Violation Identified	Federal Agency Nam:	
SNC ?:	N	SIC Codes:	
Qtrs in NC:	0	NAICS Codes:	334413 56299
Formal Action Cnt:	0	NAA?:	Y
Last Formal Action:		NAA Pollutants:	OZONE; Particulate Matter; Carbon Monoxide;
Informal Count:	0	EJ Screen 80%:	3
Total Penalties:	0	Indian/Tribal?:	N
Penalty Count:		Indian/Spatial?:	N
Dt of Last Penalty:		Tile Proxmty NPDES:	94.5
Last Penalty Amt:		Tile Proximity NPL:	76
Inspection Count:	0	Tile Proximity RMP:	89.1
Dt of Last Inspect:		Tile Proximty TSDF:	91.8
RMP ID(s):		Tile O3:	72.2
EIS ID(s):		Tile PM:	74.4
EPCRA Inspctns 5Yr:		Tile PCT Pre 1960:	74.7
FIFRA Inspctns 5Yr:		Tile DPM:	75.6
Federal?:			
Days since Last Inspection:			
NAA Categories:	8-HOUR OZONE(1997);8-HOUR OZONE(2008); 8-HOUR OZONE(2015); PM-2.5 (2006); Carbon Monoxide (1971);		
DFR URL:	https://echo.epa.gov/detailed-facility-report?fid=110065821294		

88	2 of 3	SE	0.40 / 2,100.10	15.75 / 7	ULTRASIL CORPORATION 3527 BREAKWATER AVE HAYWARD CA 94545	RCRA TSD
EPA Handler ID:	CAL000444585					
Gen Status Universe:	No Report					
Contact Name:	LEN ANDERSON					
Contact Address:	3527 BREAKWATER AVE , , HAYWARD , CA, 94545 ,					
Contact Phone No and Ext:	510-266-3700					
Contact Email:	LANDERSON@ULTRASIL.COM					
Contact Country:						
Land Type:						
County Name:	ALAMEDA					
EPA Region:	09					
Receive Date:	20190321					

Map Key	Number of Records	Direction	Distance (mi/ft)	Elev/Diff (ft)	Site	DB
---------	-------------------	-----------	------------------	----------------	------	----

Violation/Evaluation Summary

Note: NO RECORDS: As of May 2020, there are no Compliance Monitoring and Enforcement (violation) records associated with this facility (EPA ID).

Handler Summary

Importer Activity: No
Mixed Waste Generator: No
Transporter Activity: No
Transfer Facility: No
Onsite Burner Exemption: No
Smelting, Melting and Refining: No
Underground Injection Control: No
Commercial TSD: No
Used Oil Transporter: No
Used Oil Transfer Facility: No
Used Oil Processor: No
Used Oil Refiner: No
Used Oil Burner: No
Used Oil Market Burner: No
Used Oil Spec Marketer: No

Hazardous Waste Handler Details

Sequence No: 1
Receive Date: 20190321
Handler Name: ULTRASIL CORPORATION
Federal Waste Generator Code: N
Generator Code Description: Not a Generator, Verified
Source Type: Implementer

Owner/Operator Details

Owner/Operator Ind:	Current Operator	Street No:	
Type:	Other	Street 1:	3527 BREAKWATER AVE
Name:	LEN ANDERSON	Street 2:	
Date Became Current:		City:	HAYWARD
Date Ended Current:		State:	CA
Phone:	510-266-3700	Country:	
Source Type:	Implementer	Zip Code:	94545
Owner/Operator Ind:	Current Owner	Street No:	
Type:	Other	Street 1:	3527 BREAKWATER AVE
Name:	ULTRASIL INC	Street 2:	
Date Became Current:		City:	HAYWARD
Date Ended Current:		State:	CA
Phone:	510-266-3700	Country:	
Source Type:	Implementer	Zip Code:	94545

88	3 of 3	SE	0.40 / 2,100.10	15.75 / 7	EAST ASIA INVESTMENT LLC DBA ULTRASIL LLC 3527 BREAKWATER AVE HAYWARD CA 94545	ECHO
--------------------	--------	----	--------------------	--------------	---	------

FRS ID:	110070593361	Facility Latitude:	37.633614
Fac EPA Region:	09	Facility Longitude:	-122.111086
Facility County:	ALAMEDA		

Facility Details

Major Facility?:		Air?:	N
Active/Operating?:	Y	NPDES?:	N

Map Key	Number of Records	Direction	Distance (mi/ft)	Elev/Diff (ft)	Site	DB
Compliance Status:	No Violation Identified			SDWIS?:	N	
Signif Non Compl?:	N			RCRA?:	Y	
Programs with SNC:	0			TRI?:	N	
Qtrs with NC:	0			GHG?:	N	
3Yr Compliance Hist:				SIC Codes:		
Formal Action Count:	0			NAICS Codes:	334413	
Last Formal Action:				FIPS Code:	06001	
Last EPA Formal Act:				Indian/Tribal?:	N	
Last State Formal Act:				Federal ?:		
Informal Count:	0			Federal Agency:		
Last Informal Action:				Chesapeake Bay?:		
Last EPA Informal A:				NAA?:		
Last State Informal A:				Coordinate Method:	Zip Code Centroid	
Total Penalties:	0			Reference Point:		
Penalty Count:				Accuracy (Meters):	10000	
Date of Last Penalty:				Inspection Count:	0	
Last Penalty Amount:				Last Inspection:		
myRTK Universe:	NNN			Last EPA Inspection:		
Dschg Impair Water?:				Last State Inspection:		
EJ Screen 80%:	N			Days Last Inspection:		
DFR URL:	http://echo.epa.gov/detailed-facility-report?fid=110070593361					

Resource Conservation and Recovery Act (RCRA)

RCRA ID(s):	CAL000447092	Penalties:	
Permit Types:	Transporter	Last Penalty Date:	
RCRA NAICS:	334413	Last Penalty Amt:	
Inspection Count:		Qtrs with NC:	0
Informal Count:		Compliance Status:	No Violation Identified
Formal Action Cnt:		SNC ?:	N
Days since Last Evaluation:			
Date of Last Formal Action:			
3Yr Compl Qtrs History:			

Facility Details - Data Download

Compliance Status:	No Violation Identified	Federal Agency Nam:	
SNC ?:	N	SIC Codes:	
Qtrs in NC:	0	NAICS Codes:	334413
Formal Action Cnt:	0	NAA?:	
Last Formal Action:		NAA Pollutants:	
Informal Count:	0	EJ Screen 80%:	
Total Penalties:	0	Indian/Tribal?:	N
Penalty Count:		Indian/Spatial?:	N
Dt of Last Penalty:		Title Proxmty NPDES:	
Last Penalty Amt:		Title Proximity NPL:	
Inspection Count:	0	Title Proximity RMP:	
Dt of Last Inspect:		Title Proximity TSDF:	
RMP ID(s):		Title O3:	
EIS ID(s):		Title PM:	
EPCRA Inspctns 5Yr:		Title PCT Pre 1960:	
FIFRA Inspctns 5Yr:		Title DPM:	
Federal?:			
Days since Last Inspection:			
NAA Categories:			
DFR URL:	https://echo.epa.gov/detailed-facility-report?fid=110070593361		

[89](#)

1 of 1

ENE

0.40 /
2,102.94

20.55 /
12

HIDDEN FARMS
3166 DIABLO
HAYWARD CA 94545

ECHO

FRS ID: 110070510646
Fac EPA Region: 09
Facility County: ALAMEDA

Facility Latitude: 37.633614
Facility Longitude: -122.111086

Map Key	Number of Records	Direction	Distance (mi/ft)	Elev/Diff (ft)	Site	DB
---------	-------------------	-----------	------------------	----------------	------	----

Facility Details

Major Facility?:		Air?:	N
Active/Operating?:		NPDES?:	N
Compliance Status:	No Violation Identified	SDWIS?:	N
Signif Non Compl?:	N	RCRA?:	Y
Programs with SNC:	0	TRI?:	N
Qtrs with NC:	0	GHG?:	N
3Yr Compliance Hist:		SIC Codes:	
Formal Action Count:	0	NAICS Codes:	56299
Last Formal Action:		FIPS Code:	06001
Last EPA Formal Act:		Indian/Tribal?:	N
Last State Formal Act:		Federal ?:	
Informal Count:	0	Federal Agency:	
Last Informal Action:		Chesapeake Bay?:	
Last EPA Informal A:		NAA?:	
Last State Informal A:		Coordinate Method:	Zip Code Centroid
Total Penalties:	0	Reference Point:	
Penalty Count:		Accuracy (Meters):	10000
Date of Last Penalty:		Inspection Count:	0
Last Penalty Amount:		Last Inspection:	
myRTK Universe:	NNN	Last EPA Inspection:	
Dschg Impair Water?:		Last State Inspection:	
EJ Screen 80%:	N	Days Last Inspection:	
DFR URL:	http://echo.epa.gov/detailed-facility-report?fid=110070510646		

Resource Conservation and Recovery Act (RCRA)

RCRA ID(s):	CAC002991830	Penalties:	
Permit Types:	Other	Last Penalty Date:	
RCRA NAICS:	56299	Last Penalty Amt:	
Inspection Count:		Qtrs with NC:	0
Informal Count:		Compliance Status:	No Violation Identified
Formal Action Cnt:		SNC ?:	N
Days since Last Evaluation:			
Date of Last Formal Action:			
3Yr Compl Qtrs History:			

Facility Details - Data Download

Compliance Status:	No Violation Identified	Federal Agency Nam:	
SNC ?:	N	SIC Codes:	
Qtrs in NC:	0	NAICS Codes:	56299
Formal Action Cnt:	0	NAA?:	
Last Formal Action:		NAA Pollutants:	
Informal Count:	0	EJ Screen 80%:	
Total Penalties:	0	Indian/Tribal?:	N
Penalty Count:		Indian/Spatial?:	N
Dt of Last Penalty:		Tile Proxmty NPDES:	
Last Penalty Amt:		Tile Proximity NPL:	
Inspection Count:	0	Tile Proximity RMP:	
Dt of Last Inspect:		Tile Proximity TSDF:	
RMP ID(s):		Tile O3:	
EIS ID(s):		Tile PM:	
EPCRA Insptns 5Yr:		Tile PCT Pre 1960:	
FIFRA Insptns 5Yr:		Tile DPM:	
Federal?:			
Days since Last Inspection:			
NAA Categories:			
DFR URL:	https://echo.epa.gov/detailed-facility-report?fid=110070510646		

90	1 of 1	NE	0.40 / 2,106.71	20.44 / 11	FIRST IMPRESSIONS PRINTING INC 25030 VIKING ST HAYWARD CA 94545	ECHO
----	--------	----	--------------------	---------------	--	------

Map Key	Number of Records	Direction	Distance (mi/ft)	Elev/Diff (ft)	Site	DB
---------	-------------------	-----------	------------------	----------------	------	----

FRS ID:	110066135649	Facility Latitude:	37.63718
Fac EPA Region:	09	Facility Longitude:	-122.12426
Facility County:	ALAMEDA		

Facility Details

Major Facility?:		Air?:	N
Active/Operating?:	Y	NPDES?:	N
Compliance Status:	No Violation Identified	SDWIS?:	N
Signif Non Compl?:	N	RCRA?:	Y
Programs with SNC:	0	TRI?:	N
Qtrs with NC:	0	GHG?:	N
3Yr Compliance Hist:		SIC Codes:	
Formal Action Count:	0	NAICS Codes:	56299
Last Formal Action:		FIPS Code:	06001
Last EPA Formal Act:		Indian/Tribal?:	N
Last State Formal Act:		Federal ?:	
Informal Count:	0	Federal Agency:	
Last Informal Action:		Chesapeake Bay?:	
Last EPA Informal A:		NAA?:	Y
Last State Informal A:		Coordinate Method:	ADDRESS MATCHING-HOUSE NUMBER
Total Penalties:	0	Reference Point:	CENTER OF A FACILITY OR STATION
Penalty Count:		Accuracy (Meters):	30
Date of Last Penalty:		Inspection Count:	0
Last Penalty Amount:		Last Inspection:	
myRTK Universe:	NNN	Last EPA Inspection:	
Dschg Impair Water?:		Last State Inspection:	
EJ Screen 80%:	Y	Days Last Inspection:	
DFR URL:	http://echo.epa.gov/detailed-facility-report?fid=110066135649		

Resource Conservation and Recovery Act (RCRA)

RCRA ID(s):	CAL000143717	Penalties:	
Permit Types:	Transporter	Last Penalty Date:	
RCRA NAICS:	56299	Last Penalty Amt:	
Inspection Count:		Qtrs with NC:	0
Informal Count:		Compliance Status:	No Violation Identified
Formal Action Cnt:		SNC ?:	N
Days since Last Evaluation:			
Date of Last Formal Action:			
3Yr Compl Qtrs History:			

Facility Details - Data Download

Compliance Status:	No Violation Identified	Federal Agency Nam:	
SNC ?:	N	SIC Codes:	
Qtrs in NC:	0	NAICS Codes:	56299
Formal Action Cnt:	0	NAA?:	Y
Last Formal Action:		NAA Pollutants:	OZONE; Particulate Matter; Carbon Monoxide;
Informal Count:	0	EJ Screen 80%:	3
Total Penalties:	0	Indian/Tribal?:	N
Penalty Count:		Indian/Spatial?:	N
Dt of Last Penalty:		Tile Proxmty NPDES:	94.5
Last Penalty Amt:		Tile Proximity NPL:	76
Inspection Count:	0	Tile Proximity RMP:	89.1
Dt of Last Inspect:		Tile Proximity TSDF:	91.8
RMP ID(s):		Tile O3:	72.2
EIS ID(s):		Tile PM:	74.4
EPCRA Inspctns 5Yr:		Tile PCT Pre 1960:	74.7
FIFRA Inspctns 5Yr:		Tile DPM:	75.6
Federal?:			
Days since Last Inspection:			
NAA Categories:	8-HOUR OZONE(1997);8-HOUR OZONE(2008); 8-HOUR OZONE(2015); PM-2.5 (2006); Carbon Monoxide (1971);		
DFR URL:	https://echo.epa.gov/detailed-facility-report?fid=110066135649		

Map Key	Number of Records	Direction	Distance (mi/ft)	Elev/Diff (ft)	Site	DB	
91	1 of 2	NE	0.40 / 2,130.46	19.57 / 11	Sims Recycling Solutions - Hayward 26759 EICHLER ST UNIT F HAYWARD CA 94545	DELISTED HAZ	
Siteid:		402258					
Latitude:		37.642980					
Longitude:		-122.126910					
Original Source:		CHAZ					
Record Date:		22-MAR-2018					
91	2 of 2	NE	0.40 / 2,130.46	19.57 / 11	SIMS RECYCLING SOLUTIONS - HAYWARD 26759 EICHLER ST UNIT F HAYWARD CA 94545	ECHO	
FRS ID:		110065771114		Facility Latitude:		37.63829	
Fac EPA Region:		09		Facility Longitude:		-122.12659	
Facility County:		ALAMEDA					
Facility Details - Data Download							
Compliance Status:		Federal Agency Nam:					
SNC ?:		N	SIC Codes:				
Qtrs in NC:			NAICS Codes:				
Formal Action Cnt:		0	NAA?:				Y
Last Formal Action:			NAA Pollutants:				OZONE; Particulate Matter; Carbon Monoxide;
Informal Count:		0	EJ Screen 80%:				3
Total Penalties:		0	Indian/Tribal?:				N
Penalty Count:			Indian/Spatial?:				N
Dt of Last Penalty:			Tile Proxmty NPDES:				94.5
Last Penalty Amt:			Tile Proximity NPL:				76
Inspection Count:		0	Tile Proximity RMP:				89.1
Dt of Last Inspect:			Tile Proximity TSDF:				91.8
RMP ID(s):			Tile O3:				72.2
EIS ID(s):			Tile PM:				74.4
EPCRA Inspctns 5Yr:			Tile PCT Pre 1960:				74.7
FIFRA Inspctns 5Yr:			Tile DPM:				75.6
Federal?:							
Days since Last Inspection:							
NAA Categories:		8-HOUR OZONE(1997);8-HOUR OZONE(2008); 8-HOUR OZONE(2015); PM-2.5 (2006); Carbon Monoxide (1971);					
DFR URL:		https://echo.epa.gov/detailed-facility-report?fid=110065771114					
92	1 of 2	NE	0.41 / 2,140.22	19.25 / 10	AMERITEX ELEVATOR WEST, LLC 3454 DEPOT ROAD HAYWARD CA 94545	RCRA TSD	
EPA Handler ID:		CAC003014856					
Gen Status Universe:		No Report					
Contact Name:		CHRIS AISSA					
Contact Address:		3454 DEPOT ROAD , , HAYWARD , CA, 94545 ,					
Contact Phone No and Ext:		650-339-2474					
Contact Email:		CHRIS@AMERITEXELEVATOR.COM					
Contact Country:							
Land Type:							
County Name:		ALAMEDA					
EPA Region:		09					
Receive Date:		20190514					

Violation/Evaluation Summary

Map Key	Number of Records	Direction	Distance (mi/ft)	Elev/Diff (ft)	Site	DB
---------	-------------------	-----------	------------------	----------------	------	----

Note: NO RECORDS: As of May 2020, there are no Compliance Monitoring and Enforcement (violation) records associated with this facility (EPA ID).

Handler Summary

Importer Activity: No
Mixed Waste Generator: No
Transporter Activity: No
Transfer Facility: No
Onsite Burner Exemption: No
Smelting, Melting and Refining: No
Underground Injection Control: No
Commercial TSD: No
Used Oil Transporter: No
Used Oil Transfer Facility: No
Used Oil Processor: No
Used Oil Refiner: No
Used Oil Burner: No
Used Oil Market Burner: No
Used Oil Spec Marketer: No

Hazardous Waste Handler Details

Sequence No: 1
Receive Date: 20190514
Handler Name: AMERITEX ELEVATOR WEST, LLC
Federal Waste Generator Code: N
Generator Code Description: Not a Generator, Verified
Source Type: Implementer

Owner/Operator Details

Owner/Operator Ind:	Current Operator	Street No:	
Type:	Other	Street 1:	3454 DEPOT ROAD
Name:	CHRIS AISSA	Street 2:	
Date Became Current:		City:	HAYWARD
Date Ended Current:		State:	CA
Phone:	650-339-2474	Country:	
Source Type:	Implementer	Zip Code:	94545

Owner/Operator Ind:	Current Owner	Street No:	
Type:	Other	Street 1:	12050 CROWNPOINT DRIVE, SUITE 140
Name:	JERRY MATHENY	Street 2:	
Date Became Current:		City:	SAN ANTONIO
Date Ended Current:		State:	TX
Phone:	210-646-9660	Country:	
Source Type:	Implementer	Zip Code:	78233

92	2 of 2	NE	0.41 / 2,140.22	19.25 / 10	AMERITEX ELEVATOR WEST, LLC 3454 DEPOT ROAD HAYWARD CA 94545	ECHO
--------------------	--------	----	--------------------	---------------	--	------

FRS ID:	110070579343	Facility Latitude:	37.633614
Fac EPA Region:	09	Facility Longitude:	-122.111086
Facility County:	ALAMEDA		

Facility Details

Major Facility?:		Air?:	N
Active/Operating?:	Y	NPDES?:	N
Compliance Status:	No Violation Identified	SDWIS?:	N
Signif Non Compl?:	N	RCRA?:	Y
Programs with SNC:	0	TRI?:	N

Map Key	Number of Records	Direction	Distance (mi/ft)	Elev/Diff (ft)	Site	DB
Qtrs with NC:	0				GHG?:	N
3Yr Compliance Hist:					SIC Codes:	
Formal Action Count:	0				NAICS Codes:	333921
Last Formal Action:					FIPS Code:	06001
Last EPA Formal Act:					Indian/Tribal?:	N
Last State Formal Act:					Federal ?:	
Informal Count:	0				Federal Agency:	
Last Informal Action:					Chesapeake Bay?:	
Last EPA Informal A:					NAA?:	
Last State Informal A:					Coordinate Method:	Zip Code Centroid
Total Penalties:	0				Reference Point:	
Penalty Count:					Accuracy (Meters):	10000
Date of Last Penalty:					Inspection Count:	0
Last Penalty Amount:					Last Inspection:	
myRTK Universe:	NNN				Last EPA Inspection:	
Dschg Impair Water?:					Last State Inspection:	
EJ Screen 80%:	N				Days Last Inspection:	
DFR URL:		http://echo.epa.gov/detailed-facility-report?fid=110070579343				

Resource Conservation and Recovery Act (RCRA)

RCRA ID(s):	CAC003014856	Penalties:	
Permit Types:	Transporter	Last Penalty Date:	
RCRA NAICS:	333921	Last Penalty Amt:	
Inspection Count:		Qtrs with NC:	0
Informal Count:		Compliance Status:	No Violation Identified
Formal Action Cnt:		SNC ?:	N
Days since Last Evaluation:			
Date of Last Formal Action:			
3Yr Compl Qtrs History:			

Facility Details - Data Download

Compliance Status:	No Violation Identified	Federal Agency Nam:	
SNC ?:	N	SIC Codes:	
Qtrs in NC:	0	NAICS Codes:	333921
Formal Action Cnt:	0	NAA?:	
Last Formal Action:		NAA Pollutants:	
Informal Count:	0	EJ Screen 80%:	
Total Penalties:	0	Indian/Tribal?:	N
Penalty Count:		Indian/Spatial?:	N
Dt of Last Penalty:		Tile Proxmty NPDES:	
Last Penalty Amt:		Tile Proximity NPL:	
Inspection Count:	0	Tile Proximity RMP:	
Dt of Last Inspect:		Tile Proximty TSDF:	
RMP ID(s):		Tile O3:	
EIS ID(s):		Tile PM:	
EPCRA Inspctns 5Yr:		Tile PCT Pre 1960:	
FIFRA Inspctns 5Yr:		Tile DPM:	
Federal?:			
Days since Last Inspection:			
NAA Categories:			
DFR URL:	https://echo.epa.gov/detailed-facility-report?fid=110070579343		

93	1 of 4	NNW	0.41 / 2,150.24	14.31 / 5	ELLSWORTH ADHESIVES 23785 CABOT BLVD, #326 HAYWARD CA 94545	DELISTED HAZ
Siteid:	114345					
Latitude:	37.638990					
Longitude:	-122.133260					
Original Source:	CHAZ					
Record Date:	04-JAN-2018					

Map Key	Number of Records	Direction	Distance (mi/ft)	Elev/Diff (ft)	Site	DB
93	2 of 4	NNW	0.41 / 2,150.24	14.31 / 5	ELLSWORTH ADHESIVES 23785 CABOT BLVDNA #326 HAYWARD CA 94545	ECHO

FRS ID: 110066184328
Fac EPA Region: 09
Facility County: ALAMEDA

Facility Latitude: 37.63821
Facility Longitude: -122.13371

Facility Details - Data Download

Compliance Status:		Federal Agency Nam:	
SNC ?:	N	SIC Codes:	
Qtrs in NC:		NAICS Codes:	
Formal Action Cnt:	0	NAA?:	Y
Last Formal Action:		NAA Pollutants:	OZONE; Particulate Matter; Carbon Monoxide;
Informal Count:	0	EJ Screen 80%:	3
Total Penalties:	0	Indian/Tribal?:	N
Penalty Count:		Indian/Spatial?:	N
Dt of Last Penalty:		Tile Proxmty NPDES:	94.5
Last Penalty Amt:		Tile Proximity NPL:	76
Inspection Count:	0	Tile Proximity RMP:	89.1
Dt of Last Inspect:		Tile Proximity TSDF:	91.8
RMP ID(s):		Tile O3:	72.2
EIS ID(s):		Tile PM:	74.4
EPCRA Inspctns 5Yr:		Tile PCT Pre 1960:	74.7
FIFRA Inspctns 5Yr:		Tile DPM:	75.6
Federal?:			
Days since Last Inspection:			
NAA Categories:	8-HOUR OZONE(1997);8-HOUR OZONE(2008); 8-HOUR OZONE(2015); PM-2.5 (2006); Carbon Monoxide (1971);		
DFR URL:	https://echo.epa.gov/detailed-facility-report?fid=110066184328		

93	3 of 4	NNW	0.41 / 2,150.24	14.31 / 5	TECOGENNA INC 23785 CABOT BLVD STE 307 HAYWARD CA 94545	ECHO
--------------------	--------	-----	-----------------	-----------	---	------

FRS ID: 110065126982
Fac EPA Region: 09
Facility County: ALAMEDA

Facility Latitude: 37.63821
Facility Longitude: -122.13371

Facility Details - Data Download

Compliance Status:		Federal Agency Nam:	
SNC ?:	N	SIC Codes:	
Qtrs in NC:		NAICS Codes:	
Formal Action Cnt:	0	NAA?:	Y
Last Formal Action:		NAA Pollutants:	OZONE; Particulate Matter; Carbon Monoxide;
Informal Count:	0	EJ Screen 80%:	3
Total Penalties:	0	Indian/Tribal?:	N
Penalty Count:		Indian/Spatial?:	N
Dt of Last Penalty:		Tile Proxmty NPDES:	94.5
Last Penalty Amt:		Tile Proximity NPL:	76
Inspection Count:	0	Tile Proximity RMP:	89.1
Dt of Last Inspect:		Tile Proximity TSDF:	91.8
RMP ID(s):		Tile O3:	72.2
EIS ID(s):		Tile PM:	74.4
EPCRA Inspctns 5Yr:		Tile PCT Pre 1960:	74.7
FIFRA Inspctns 5Yr:		Tile DPM:	75.6
Federal?:			
Days since Last Inspection:			
NAA Categories:	8-HOUR OZONE(1997);8-HOUR OZONE(2008); 8-HOUR OZONE(2015); PM-2.5 (2006); Carbon Monoxide (1971);		
DFR URL:	https://echo.epa.gov/detailed-facility-report?fid=110065126982		

Map Key	Number of Records	Direction	Distance (mi/ft)	Elev/Diff (ft)	Site	DB
93	4 of 4	NNW	0.41 / 2,150.24	14.31 / 5	TECOGEN INC 23785 CABOT BLVD STE 307 HAYWARD CA 94545	ECHO

FRS ID:	110070475488	Facility Latitude:	37.633614
Fac EPA Region:	09	Facility Longitude:	-122.111086
Facility County:	ALAMEDA		

Facility Details

Major Facility?:		Air?:	N
Active/Operating?:	Y	NPDES?:	N
Compliance Status:	No Violation Identified	SDWIS?:	N
Signif Non Compl?:	N	RCRA?:	Y
Programs with SNC:	0	TRI?:	N
Qtrs with NC:	0	GHG?:	N
3Yr Compliance Hist:		SIC Codes:	
Formal Action Count:	0	NAICS Codes:	336391
Last Formal Action:		FIPS Code:	06001
Last EPA Formal Act:		Indian/Tribal?:	N
Last State Formal Act:		Federal ?:	
Informal Count:	0	Federal Agency:	
Last Informal Action:		Chesapeake Bay?:	
Last EPA Informal A:		NAA?:	
Last State Informal A:		Coordinate Method:	Zip Code Centroid
Total Penalties:	0	Reference Point:	
Penalty Count:		Accuracy (Meters):	10000
Date of Last Penalty:		Inspection Count:	0
Last Penalty Amount:		Last Inspection:	
myRTK Universe:	NNN	Last EPA Inspection:	
Dschg Impair Water?:		Last State Inspection:	
EJ Screen 80%:	N	Days Last Inspection:	
DFR URL:	http://echo.epa.gov/detailed-facility-report?fid=110070475488		

Resource Conservation and Recovery Act (RCRA)

RCRA ID(s):	CAL000350250	Penalties:	
Permit Types:	Transporter	Last Penalty Date:	
RCRA NAICS:	336391	Last Penalty Amt:	
Inspection Count:		Qtrs with NC:	0
Informal Count:		Compliance Status:	No Violation Identified
Formal Action Cnt:		SNC ?:	N
Days since Last Evaluation:			
Date of Last Formal Action:			
3Yr Compl Qtrs History:			

Facility Details - Data Download

Compliance Status:	No Violation Identified	Federal Agency Nam:	
SNC ?:	N	SIC Codes:	
Qtrs in NC:	0	NAICS Codes:	336391
Formal Action Cnt:	0	NAA?:	
Last Formal Action:		NAA Pollutants:	
Informal Count:	0	EJ Screen 80%:	
Total Penalties:	0	Indian/Tribal?:	N
Penalty Count:		Indian/Spatial?:	N
Dt of Last Penalty:		Tile Proxmty NPDES:	
Last Penalty Amt:		Tile Proximity NPL:	
Inspection Count:	0	Tile Proximity RMP:	
Dt of Last Inspect:		Tile Proximity TSDF:	
RMP ID(s):		Tile O3:	
EIS ID(s):		Tile PM:	
EPCRA Inspctns 5Yr:		Tile PCT Pre 1960:	
FIFRA Inspctns 5Yr:		Tile DPM:	
Federal?:			
Days since Last Inspection:			

Map Key	Number of Records	Direction	Distance (mi/ft)	Elev/Diff (ft)	Site	DB
NAA Categories: DFR URL: https://echo.epa.gov/detailed-facility-report?fid=110070475488						

94	1 of 1	SSE	0.41 / 2,160.03	13.17 / 4	DUPONT PIONEER 4010 POINT EDEN WAY HAYWARD CA 94545	ECHO
FRS ID:		110055873577	Facility Latitude:		37.62502	
Fac EPA Region:		09	Facility Longitude:		-122.12775	
Facility County:		ALAMEDA				

Facility Details - Data Download

Compliance Status:		Federal Agency Nam:				
SNC ?:	N	SIC Codes:				
Qtrs in NC:		NAICS Codes:				
Formal Action Cnt:	0	NAA?:				
Last Formal Action:		NAA Pollutants:				
Informal Count:	0	EJ Screen 80%:				
Total Penalties:	0	Indian/Tribal?:				
Penalty Count:		Indian/Spatial?:				
Dt of Last Penalty:		Tile Proxmty NPDES:				
Last Penalty Amt:		Tile Proximity NPL:				
Inspection Count:	0	Tile Proximity RMP:				
Dt of Last Inspect:		Tile Proxmty TSDF:				
RMP ID(s):		Tile O3:				
EIS ID(s):		Tile PM:				
EPCRA Inspctns 5Yr:		Tile PCT Pre 1960:				
FIFRA Inspctns 5Yr:		Tile DPM:				
Federal?:						
Days since Last Inspection:						
NAA Categories:		8-HOUR OZONE(1997);8-HOUR OZONE(2008); 8-HOUR OZONE(2015); PM-2.5 (2006); Carbon Monoxide (1971);				
DFR URL:		https://echo.epa.gov/detailed-facility-report?fid=110055873577				

95	1 of 2	SSE	0.41 / 2,164.06	15.98 / 7	DUPONT PIONEER 4030 POINT- EDEN WAY HAYWARD CA 94545	ECHO
FRS ID:		110041657098	Facility Latitude:		37.62573	
Fac EPA Region:		09	Facility Longitude:		-122.12715	
Facility County:		ALAMEDA				

Facility Details

Major Facility?:		Air?:				
Active/Operating?:	Y	NPDES?:				
Compliance Status:	No Violation Identified	SDWIS?:				
Signif Non Compl?:	N	RCRA?:				
Programs with SNC:	0	TRI?:				
Qtrs with NC:	0	GHG?:				
3Yr Compliance Hist:		SIC Codes:				
Formal Action Count:	0	NAICS Codes:				
Last Formal Action:		FIPS Code:				
Last EPA Formal Act:		Indian/Tribal?:				
Last State Formal Act:		Federal ?:				
Informal Count:	0	Federal Agency:				
Last Informal Action:		Chesapeake Bay?:				
Last EPA Informal A:		NAA?:				
Last State Informal A:		Coordinate Method:				
Total Penalties:		Y				
Penalty Count:	0	THE GEOGRAPHIC COORDINATE DETERMINATION METHOD BASED ON ADDRESS MATCHING				
Date of Last Penalty:		Reference Point:				
		Accuracy (Meters):				
		Inspection Count:				
		CENTER OF A FACILITY OR STATION				
		153				
		0				

Map Key	Number of Records	Direction	Distance (mi/ft)	Elev/Diff (ft)	Site	DB
<hr/>						
Last Penalty Amount:					Last Inspection:	
myRTK Universe:	NNN				Last EPA Inspection:	
Dschg Impair Water?:					Last State Inspection:	
EJ Screen 80%:	Y				Days Last Inspection:	
DFR URL:		http://echo.epa.gov/detailed-facility-report?fid=110041657098				

Resource Conservation and Recovery Act (RCRA)

RCRA ID(s):	CAR000209015	Penalties:	
Permit Types:	Transporter	Last Penalty Date:	
RCRA NAICS:	115112	Last Penalty Amt:	
Inspection Count:		Qtrs with NC:	0
Informal Count:		Compliance Status:	No Violation Identified
Formal Action Cnt:		SNC ?:	N
Days since Last Evaluation:			
Date of Last Formal Action:			
3Yr Compl Qtrs History:			

Facility Details - Data Download

Compliance Status:	No Violation Identified	Federal Agency Nam:	
SNC ?:	N	SIC Codes:	
Qtrs in NC:	0	NAICS Codes:	325199 115112
Formal Action Cnt:	0	NAA?:	Y
Last Formal Action:		NAA Pollutants:	OZONE; Particulate Matter; Carbon Monoxide;
Informal Count:	0	EJ Screen 80%:	3
Total Penalties:	0	Indian/Tribal?:	N
Penalty Count:		Indian/Spatial?:	N
Dt of Last Penalty:		Tile Proxmty NPDES:	94.5
Last Penalty Amt:		Tile Proximity NPL:	76
Inspection Count:	0	Tile Proximity RMP:	89.1
Dt of Last Inspect:		Tile Proximity TSDF:	91.8
RMP ID(s):		Tile O3:	72.2
EIS ID(s):	15734611	Tile PM:	74.4
EPCRA Inspctns 5Yr:		Tile PCT Pre 1960:	74.7
FIFRA Inspctns 5Yr:		Tile DPM:	75.6
Federal?:			
Days since Last Inspection:			
NAA Categories:	8-HOUR OZONE(1997);8-HOUR OZONE(2008); 8-HOUR OZONE(2015); PM-2.5 (2006); Carbon Monoxide (1971);		
DFR URL:	https://echo.epa.gov/detailed-facility-report?fid=110041657098		

95	2 of 2	SSE	0.41 / 2,164.06	15.98 / 7	PIONEER HI-BRED 4030 POINT EDEN WAY HAYWARD CA 94545	DELISTED HAZ
Siteid:	57677					
Latitude:	37.625734					
Longitude:	-122.127146					
Original Source:	CHAZ					
Record Date:	20-OCT-2017					

96	1 of 1	SE	0.41 / 2,167.84	16.29 / 7	PULSE BIOSCIENCES INC 3957 POINT EDEN WAY HAYWARD CA 94545	ECHO
FRS ID:	110070429536	Facility Latitude:	37.633614			
Fac EPA Region:	09	Facility Longitude:	-122.111086			
Facility County:	ALAMEDA					

Facility Details

Major Facility?:	Air?:	N
-------------------------	--------------	---

Map Key	Number of Records	Direction	Distance (mi/ft)	Elev/Diff (ft)	Site	DB
Active/Operating?:	Y				NPDES?:	N
Compliance Status:	No Violation Identified				SDWIS?:	N
Signif Non Compl?:	N				RCRA?:	Y
Programs with SNC:	0				TRI?:	N
Qtrs with NC:	0				GHG?:	N
3Yr Compliance Hist:					SIC Codes:	
Formal Action Count:	0				NAICS Codes:	56299
Last Formal Action:					FIPS Code:	06001
Last EPA Formal Act:					Indian/Tribal?:	N
Last State Formal Act:					Federal ?:	
Informal Count:	0				Federal Agency:	
Last Informal Action:					Chesapeake Bay?:	
Last EPA Informal A:					NAA?:	
Last State Informal A:					Coordinate Method:	Zip Code Centroid
Total Penalties:	0				Reference Point:	
Penalty Count:					Accuracy (Meters):	10000
Date of Last Penalty:					Inspection Count:	0
Last Penalty Amount:					Last Inspection:	
myRTK Universe:	NNN				Last EPA Inspection:	
Dschg Impair Water?:					Last State Inspection:	
EJ Screen 80%:	N				Days Last Inspection:	
DFR URL:		http://echo.epa.gov/detailed-facility-report?fid=110070429536				

Resource Conservation and Recovery Act (RCRA)

RCRA ID(s):	CAL000429481	Penalties:	
Permit Types:	Transporter	Last Penalty Date:	
RCRA NAICS:	56299	Last Penalty Amt:	
Inspection Count:		Qtrs with NC:	0
Informal Count:		Compliance Status:	No Violation Identified
Formal Action Cnt:		SNC ?:	N
Days since Last Evaluation:			
Date of Last Formal Action:			
3Yr Compl Qtrs History:			

Facility Details - Data Download

Compliance Status:	No Violation Identified	Federal Agency Nam:	
SNC ?:	N	SIC Codes:	
Qtrs in NC:	0	NAICS Codes:	56299
Formal Action Cnt:	0	NAA?:	
Last Formal Action:		NAA Pollutants:	
Informal Count:	0	EJ Screen 80%:	
Total Penalties:	0	Indian/Tribal?:	N
Penalty Count:		Indian/Spatial?:	N
Dt of Last Penalty:		Tile Proxmty NPDES:	
Last Penalty Amt:		Tile Proximity NPL:	
Inspection Count:	0	Tile Proximity RMP:	
Dt of Last Inspect:		Tile Proximity TSDF:	
RMP ID(s):		Tile O3:	
EIS ID(s):		Tile PM:	
EPCRA Inspctns 5Yr:		Tile PCT Pre 1960:	
FIFRA Inspctns 5Yr:		Tile DPM:	
Federal?:			
Days since Last Inspection:			
NAA Categories:			
DFR URL:	https://echo.epa.gov/detailed-facility-report?fid=110070429536		

97	1 of 2	SE	0.41 / 2,171.08	16.29 / 7	ESIGNAL-A DIVISION OF INTERACTIVE DATA CORP 3955 POINT EDEN WAY HAYWARD CA 94545	ECHO
FRS ID:	110038060969	Facility Latitude:	37.625663			
Fac EPA Region:	09	Facility Longitude:	-122.124584			
Facility County:	ALAMEDA					

Map Key	Number of Records	Direction	Distance (mi/ft)	Elev/Diff (ft)	Site	DB
---------	-------------------	-----------	------------------	----------------	------	----

Facility Details - Data Download

Compliance Status:		Federal Agency Name:	
SNC ?:	N	SIC Codes:	
Qtrs in NC:		NAICS Codes:	541611
Formal Action Cnt:	0	NAA ?:	Y
Last Formal Action:		NAA Pollutants:	OZONE; Particulate Matter; Carbon Monoxide;
Informal Count:	0	EJ Screen 80%:	3
Total Penalties:	0	Indian/Tribal?:	N
Penalty Count:		Indian/Spatial?:	N
Dt of Last Penalty:		Tile Proxmty NPDES:	94.5
Last Penalty Amt:		Tile Proximity NPL:	76
Inspection Count:	0	Tile Proximity RMP:	89.1
Dt of Last Inspect:		Tile Proximity TSDF:	91.8
RMP ID(s):		Tile O3:	72.2
EIS ID(s):	10462411 18545711	Tile PM:	74.4
EPCRA Inspctns 5Yr:		Tile PCT Pre 1960:	74.7
FIFRA Inspctns 5Yr:		Tile DPM:	75.6
Federal?:			
Days since Last Inspection:			
NAA Categories:	8-HOUR OZONE(1997);8-HOUR OZONE(2008); 8-HOUR OZONE(2015); PM-2.5 (2006); Carbon Monoxide (1971);		
DFR URL:	https://echo.epa.gov/detailed-facility-report?fid=110038060969		

97	2 of 2	SE	0.41 / 2,171.08	16.29 / 7	INTERACTIVE DATA 3955 POINT EDEN WAY HAYWARD CA 94545	ECHO
--------------------	--------	----	--------------------	--------------	--	-------------

FRS ID:	110065251239	Facility Latitude:	37.625663
Fac EPA Region:	09	Facility Longitude:	-122.124584
Facility County:	ALAMEDA		

Facility Details - Data Download

Compliance Status:		Federal Agency Name:	
SNC ?:	N	SIC Codes:	
Qtrs in NC:		NAICS Codes:	
Formal Action Cnt:	0	NAA ?:	Y
Last Formal Action:		NAA Pollutants:	OZONE; Particulate Matter; Carbon Monoxide;
Informal Count:	0	EJ Screen 80%:	3
Total Penalties:	0	Indian/Tribal?:	N
Penalty Count:		Indian/Spatial?:	N
Dt of Last Penalty:		Tile Proxmty NPDES:	94.5
Last Penalty Amt:		Tile Proximity NPL:	76
Inspection Count:	0	Tile Proximity RMP:	89.1
Dt of Last Inspect:		Tile Proximity TSDF:	91.8
RMP ID(s):		Tile O3:	72.2
EIS ID(s):		Tile PM:	74.4
EPCRA Inspctns 5Yr:		Tile PCT Pre 1960:	74.7
FIFRA Inspctns 5Yr:		Tile DPM:	75.6
Federal?:			
Days since Last Inspection:			
NAA Categories:	8-HOUR OZONE(1997);8-HOUR OZONE(2008); 8-HOUR OZONE(2015); PM-2.5 (2006); Carbon Monoxide (1971);		
DFR URL:	https://echo.epa.gov/detailed-facility-report?fid=110065251239		

98	1 of 1	SE	0.41 / 2,174.33	16.06 / 7	CHRONO THERAPEUTICS INC 3953 POINT EDEN WAY HAYWARD CA 94545	ECHO
--------------------	--------	----	--------------------	--------------	---	-------------

FRS ID:	110070418115	Facility Latitude:	37.633614
Fac EPA Region:	09	Facility Longitude:	-122.111086
Facility County:	ALAMEDA		

Map Key	Number of Records	Direction	Distance (mi/ft)	Elev/Diff (ft)	Site	DB
---------	----------------------	-----------	---------------------	-------------------	------	----

Facility Details

Major Facility?:		Air?:	N
Active/Operating?:	Y	NPDES?:	N
Compliance Status:	No Violation Identified	SDWIS?:	N
Signif Non Compl?:	N	RCRA?:	Y
Programs with SNC:	0	TRI?:	N
Qtrs with NC:	0	GHG?:	N
3Yr Compliance Hist:		SIC Codes:	
Formal Action Count:	0	NAICS Codes:	54171
Last Formal Action:		FIPS Code:	06001
Last EPA Formal Act:		Indian/Tribal?:	N
Last State Formal Act:		Federal ?:	
Informal Count:	0	Federal Agency:	
Last Informal Action:		Chesapeake Bay?:	
Last EPA Informal A:		NAA?:	
Last State Informal A:		Coordinate Method:	Zip Code Centroid
Total Penalties:	0	Reference Point:	
Penalty Count:		Accuracy (Meters):	10000
Date of Last Penalty:		Inspection Count:	0
Last Penalty Amount:		Last Inspection:	
myRTK Universe:	NNN	Last EPA Inspection:	
Dschg Impair Water?:		Last State Inspection:	
EJ Screen 80%:	N	Days Last Inspection:	
DFR URL:	http://echo.epa.gov/detailed-facility-report?fid=110070418115		

Resource Conservation and Recovery Act (RCRA)

RCRA ID(s):	CAL000404799	Penalties:	
Permit Types:	Transporter	Last Penalty Date:	
RCRA NAICS:	54171	Last Penalty Amt:	
Inspection Count:		Qtrs with NC:	0
Informal Count:		Compliance Status:	No Violation Identified
Formal Action Cnt:		SNC ?:	N
Days since Last Evaluation:			
Date of Last Formal Action:			
3Yr Compl Qtrs History:			

Facility Details - Data Download

Compliance Status:	No Violation Identified	Federal Agency Nam:	
SNC ?:	N	SIC Codes:	
Qtrs in NC:	0	NAICS Codes:	54171
Formal Action Cnt:	0	NAA?:	
Last Formal Action:		NAA Pollutants:	
Informal Count:	0	EJ Screen 80%:	
Total Penalties:	0	Indian/Tribal?:	N
Penalty Count:		Indian/Spatial?:	N
Dt of Last Penalty:		Tile Proxmty NPDES:	
Last Penalty Amt:		Tile Proximity NPL:	
Inspection Count:	0	Tile Proximity RMP:	
Dt of Last Inspect:		Tile Proximty TSDF:	
RMP ID(s):		Tile O3:	
EIS ID(s):		Tile PM:	
EPCRA Inspctns 5Yr:		Tile PCT Pre 1960:	
FIFRA Inspctns 5Yr:		Tile DPM:	
Federal?:			
Days since Last Inspection:			
NAA Categories:			
DFR URL:	https://echo.epa.gov/detailed-facility-report?fid=110070418115		

99	1 of 2	SSE	0.41 / 2,188.85	13.78 / 5	MCI SALES & SERVICE INC 4120 POINT EDEN WAY HAYWARD CA 94545	RCRA TSD
--------------------	--------	-----	--------------------	--------------	--	----------

Map Key	Number of Records	Direction	Distance (mi/ft)	Elev/Diff (ft)	Site	DB
EPA Handler ID:		CAR000277095				
Gen Status Universe:		Small Quantity Generator				
Contact Name:		MIKE ALBERTOLLE				
Contact Address:		4120 , POINT EDEN WAY , , HAYWARD , CA, 94545 , US				
Contact Phone No and Ext:		510-254-6832				
Contact Email:		MIKE.ALBERTOLLE@MCICOACH.COM				
Contact Country:		US				
Land Type:		Private				
County Name:		ALAMEDA				
EPA Region:		09				
Receive Date:		20190206				

Violation/Evaluation Summary

Note: NO RECORDS: As of May 2020, there are no Compliance Monitoring and Enforcement (violation) records associated with this facility (EPA ID).

Handler Summary

Importer Activity: No
Mixed Waste Generator: No
Transporter Activity: No
Transfer Facility: No
Onsite Burner Exemption: No
Smelting, Melting and Refining: No
Underground Injection Control: No
Commercial TSD: No
Used Oil Transporter: No
Used Oil Transfer Facility: No
Used Oil Processor: No
Used Oil Refiner: No
Used Oil Burner: No
Used Oil Market Burner: No
Used Oil Spec Marketer: No

Hazardous Waste Handler Details

Sequence No: 1
Receive Date: 20171026
Handler Name: MCI SALES & SERVICE INC
Federal Waste Generator Code: 1
Generator Code Description: Large Quantity Generator
Source Type: Notification

Waste Code Details

Hazardous Waste Code: 221
Waste Code Description: Waste oil and mixed oil

Hazardous Waste Code: 331
Waste Code Description: Off-specification, aged, or surplus organics

Hazardous Waste Code: D001
Waste Code Description: IGNITABLE WASTE

Hazardous Waste Code: D002
Waste Code Description: CORROSIVE WASTE

Hazardous Waste Handler Details

Sequence No: 2
Receive Date: 20190206
Handler Name: MCI SALES & SERVICE INC

Map Key	Number of Records	Direction	Distance (mi/ft)	Elev/Diff (ft)	Site	DB
<hr/>						
Federal Waste Generator Code:	2					
Generator Code Description:	Small Quantity Generator					
Source Type:	Notification					
 <u>Waste Code Details</u>						
Hazardous Waste Code:	221					
Waste Code Description:	Waste oil and mixed oil					
Hazardous Waste Code:	331					
Waste Code Description:	Off-specification, aged, or surplus organics					
Hazardous Waste Code:	D001					
Waste Code Description:	IGNITABLE WASTE					
Hazardous Waste Code:	D002					
Waste Code Description:	CORROSIVE WASTE					
 <u>Owner/Operator Details</u>						
Owner/Operator Ind:	Current Operator				Street No:	4120
Type:	Private				Street 1:	POINT EDEN WAY
Name:	MCI SALES & SERVICE INC C/O MIKE ALBERTOLLE				Street 2:	
Date Became Current:	20170701				City:	HAYWARD
Date Ended Current:					State:	CA
Phone:	510-254-6832				Country:	US
Source Type:	Notification				Zip Code:	94545
Owner/Operator Ind:	Current Owner				Street No:	2180
Type:	Private				Street 1:	SANDHILL RD
Name:	SPIEKER KEECH PT EDEN LLC				Street 2:	
Date Became Current:	20160101				City:	MENLO PARK
Date Ended Current:					State:	CA
Phone:	650-234-1313				Country:	US
Source Type:	Notification				Zip Code:	94025
 <u>Historical Handler Details</u>						
Receive Dt:	20171026					
Generator Code Description:	Large Quantity Generator					
Handler Name:	MCI SALES & SERVICE INC					

99	2 of 2	SSE	0.41 / 2,188.85	13.78 / 5	MCI SALES & SERVICE INC 4120 POINT EDEN WAY HAYWARD CA 94545	ECHO
<hr/>						
FRS ID:	110070206388				Facility Latitude:	37.633614
Fac EPA Region:	09				Facility Longitude:	-122.111086
Facility County:	ALAMEDA					
 <u>Facility Details</u>						
Major Facility?:					Air?:	N
Active/Operating?:	Y				NPDES?:	N
Compliance Status:	No Violation Identified				SDWIS?:	N
Signif Non Compl?:	N				RCRA?:	Y
Programs with SNC:	0				TRI?:	N
Qtrs with NC:	0				GHG?:	N
3Yr Compliance Hist:					SIC Codes:	
Formal Action Count:	0				NAICS Codes:	811111 811121
Last Formal Action:					FIPS Code:	06001
Last EPA Formal Act:					Indian/Tribal?:	N

Map Key	Number of Records	Direction	Distance (mi/ft)	Elev/Diff (ft)	Site	DB
<hr/>						
Last State Formal Act:					Federal ?:	
Informal Count:	0				Federal Agency:	
Last Informal Action:					Chesapeake Bay?:	
Last EPA Informal A:					NAA?:	
Last State Informal A:					Coordinate Method:	Zip Code Centroid
Total Penalties:	0				Reference Point:	
Penalty Count:					Accuracy (Meters):	10000
Date of Last Penalty:					Inspection Count:	0
Last Penalty Amount:					Last Inspection:	
myRTK Universe:	NNN				Last EPA Inspection:	
Dschg Impair Water?:					Last State Inspection:	
EJ Screen 80%:	N				Days Last Inspection:	
DFR URL:		http://echo.epa.gov/detailed-facility-report?fid=110070206388				

Resource Conservation and Recovery Act (RCRA)

RCRA ID(s):	CAL000431779 CAR000277095	Penalties:	
Permit Types:	SQG, Transporter	Last Penalty Date:	
RCRA NAICS:	811111	Last Penalty Amt:	
Inspection Count:		Qtrs with NC:	0
Informal Count:		Compliance Status:	No Violation Identified
Formal Action Cnt:		SNC ?:	N
Days since Last Evaluation:			
Date of Last Formal Action:			
3Yr Compl Qtrs History:			

Facility Details - Data Download

Compliance Status:	No Violation Identified	Federal Agency Nam:	
SNC ?:	N	SIC Codes:	
Qtrs in NC:	0	NAICS Codes:	811111 811121
Formal Action Cnt:	0	NAA?:	
Last Formal Action:		NAA Pollutants:	
Informal Count:	0	EJ Screen 80%:	
Total Penalties:	0	Indian/Tribal?:	N
Penalty Count:		Indian/Spatial?:	N
Dt of Last Penalty:		Tile Proxmty NPDES:	
Last Penalty Amt:		Tile Proximity NPL:	
Inspection Count:	0	Tile Proximity RMP:	
Dt of Last Inspect:		Tile Proxmty TSDF:	
RMP ID(s):		Tile O3:	
EIS ID(s):	18527211	Tile PM:	
EPCRA Inspctns 5Yr:		Tile PCT Pre 1960:	
FIFRA Inspctns 5Yr:		Tile DPM:	
Federal?:			
Days since Last Inspection:			
NAA Categories:			
DFR URL:	https://echo.epa.gov/detailed-facility-report?fid=110070206388		

100	1 of 4	NNW	0.41 / 2,189.49	15.04 / 6	MDC VACUUM PRODUCTS 23842 CABOT BOULEVARD HAYWARD CA 94545	CLEANUP SITES
Global ID:	SL0600116972			Site Facility Type:	CLEANUP PROGRAM SITE	
Status:	COMPLETED - CASE CLOSED			County:	ALAMEDA	
Status Date:	12/11/2017			Latitude:	37.639335	
Longitude:	-122.132709					
Data Source:	Cleanup Program Sites from GeoTracker Search; Cleanup Sites from GeoTracker Cleanup Sites Data Download					

Cleanup Sites from GeoTracker Cleanup Sites Data Download - Facilities Detail

RB Case No:	01S0670	CUF Case:	NO
Local Case No:		Case Worker:	NF
Begin Date:	3/16/2007	File Location:	Regional Board
Stop Method:	Close and Remove Tank		

Map Key	Number of Records	Direction	Distance (mi/ft)	Elev/Diff (ft)	Site	DB
Lead Agency:		SAN FRANCISCO BAY RWQCB (REGION 2)				
Local Agency:						
Potential COC:		* Chlorinated Hydrocarbons				
Potential Media of Concern:		Other Groundwater (uses other than drinking water), Soil				
How Discovered:		Other Means				
How Discovered Description:						
Stop Description:						
Calwater Watershed Name:		South Bay - East Bay Cities (204.20)				
DWR GW Subbasin Name:		Santa Clara Valley - East Bay Plain (2-009.04)				
Disadvantaged Community:						
Site History:						

The site consists of approximately 1.2 acres of land containing one industrial building that was constructed in 1981. The site is owned by MDC Vacuum Products (MDC) and is used for manufacturing and storage of vacuum products. The site is located within an industrial section of Hayward and is generally flat. MDC formerly maintained a hazardous material storage area and sump on the northeastern corner of the site. Soil and groundwater testing performed in 2004 and 2005 as part of a refinancing effort identified a release of volatile organic compounds (VOCs) to both media in proximity to the former sump. The VOCs identified included 1,1-dichloroethane (1,1-DCA), 1,1-dichloroethene (1,1-DCE), trichloroethene (TCE), vinyl chloride, 1,1,1-trichloroethane (1,1,1-TCA) and cis-1,2-dichloroethene (cis-1,2-DCE). In addition, the stabilizer 1,4-dioxane was also identified in groundwater.

Cleanup Sites from GeoTracker Cleanup Sites Data Download - Regulatory Activity

Action Type:	ENFORCEMENT
Date :	2017-12-11 00:00:00
Action:	Closure/No Further Action Letter
Action Type:	RESPONSE
Date :	2017-09-15 00:00:00
Action:	Well Destruction Report
Action Type:	ENFORCEMENT
Date :	2017-06-30 00:00:00
Action:	Annual Estimation Letter
Action Type:	ENFORCEMENT
Date :	2017-06-22 00:00:00
Action:	13267 Requirement
Action Type:	RESPONSE
Date :	2017-05-26 00:00:00
Action:	Soil Vapor Intrusion Investigation Report - Regulator Responded
Action Type:	ENFORCEMENT
Date :	2017-02-10 00:00:00
Action:	Technical Correspondence / Assistance / Other
Action Type:	ENFORCEMENT
Date :	2016-12-27 00:00:00
Action:	Email Correspondence
Action Type:	ENFORCEMENT
Date :	2016-12-20 00:00:00
Action:	13267 Requirement
Action Type:	RESPONSE
Date :	2016-10-31 00:00:00
Action:	Soil Vapor Intrusion Investigation Report
Action Type:	ENFORCEMENT
Date :	2016-09-14 00:00:00
Action:	13267 Requirement
Action Type:	ENFORCEMENT
Date :	2016-06-30 00:00:00
Action:	Annual Estimation Letter - #01S0670
Action Type:	RESPONSE
Date :	2016-01-12 00:00:00

Map Key	Number of Records	Direction	Distance (mi/ft)	Elev/Diff (ft)	Site	DB
Action:		Monitoring Report - Annually				
Action Type:		ENFORCEMENT				
Date :		2015-07-17 00:00:00				
Action:		Annual Estimation Letter - #01S0670				
Action Type:		RESPONSE				
Date :		2015-03-27 00:00:00				
Action:		Correspondence - Regulator Responded				
Action Type:		ENFORCEMENT				
Date :		2015-03-18 00:00:00				
Action:		Letter - Notice - #01S0670				
Action Type:		ENFORCEMENT				
Date :		2014-08-01 00:00:00				
Action:		Annual Estimation Letter - #01S0670				
Action Type:		ENFORCEMENT				
Date :		2013-06-14 00:00:00				
Action:		Cost Recovery Agreement / N. of Reimbursement				
Action Type:		ENFORCEMENT				
Date :		2012-03-22 00:00:00				
Action:		Staff Letter				
Action Type:		ENFORCEMENT				
Date :		2011-12-12 00:00:00				
Action:		Staff Letter				
Action Type:		ENFORCEMENT				
Date :		2011-03-09 00:00:00				
Action:		13267 Requirement				
Action Type:		ENFORCEMENT				
Date :		2010-02-26 00:00:00				
Action:		Notification - Public Participation Document				
Action Type:		ENFORCEMENT				
Date :		2010-02-23 00:00:00				
Action:		13267 Requirement				
Action Type:		ENFORCEMENT				
Date :		2009-09-09 00:00:00				
Action:		Technical Correspondence / Assistance / Other				
Action Type:		ENFORCEMENT				
Date :		2009-01-26 00:00:00				
Action:		Technical Correspondence / Assistance / Other				
Action Type:		ENFORCEMENT				
Date :		2009-01-26 00:00:00				
Action:		13267 Requirement				
Action Type:		ENFORCEMENT				
Date :		2008-01-30 00:00:00				
Action:		Staff Letter				
Action Type:		REMEDIATION				
Date :		2007-02-01 00:00:00				
Action:		Excavation				

Cleanup Sites from GeoTracker Cleanup Sites Data Download - Status History

Status: Completed - Case Closed
Status Date: 2017-12-11 00:00:00

Status: Open - Verification Monitoring

Map Key	Number of Records	Direction	Distance (mi/ft)	Elev/Diff (ft)	Site	DB
---------	-------------------	-----------	------------------	----------------	------	----

Status Date: 2015-11-01 00:00:00
Status: Open - Site Assessment
Status Date: 2007-03-16 00:00:00
Status: Open - Case Begin Date
Status Date: 2007-03-16 00:00:00

Cleanup Sites from GeoTracker Cleanup Sites Data Download - Regulatory Contacts

Contact Type:	Regional Board Caseworker	Address:	1515 Clay St.
Contact Name:	NICOLE FRY	City:	OAKLAND
Phone No:	5106225047		
Organization Name:	SAN FRANCISCO BAY RWQCB (REGION 2)		
Email:	nicole.fry@waterboards.ca.gov		

Cleanup Program Sites from GeoTracker Search - Regulatory Profile (as of Feb 24, 2020)

Project Status:		WDR Place Type:	
CUF Claim:		WDR File:	
CUF Priority Assign:		WDR Order:	
CUF Amount Paid:		File Location:	REGIONAL BOARD
Facility Type:		Composting Method:	
User Defined Beneficial Use:			
Designated Beneficial Use:	MUN, AGR, IND, PROC		
Designated Beneficial Use Desc:	Municipal and Domestic Supply, Agricultural Supply, Industrial Service Supply, Industrial Process Supply		
Project Oversight Agencies:			
Report Link:	https://geotracker.waterboards.ca.gov/profile_report?global_id=SL0600116972		
Cleanup Status Detail:	COMPLETED - CASE CLOSED AS OF 12/11/2017		
Cleanup History Link:	https://geotracker.waterboards.ca.gov/profile_report_include?global_id=SL0600116972&tabname=regulatoryhistory		
Potential COC:	CHLORINATED HYDROCARBONS		
Potential Media of Concern:	OTHER GROUNDWATER (USES OTHER THAN DRINKING WATER), SOIL		
GW Monitoring Freq:			
DWR GW Sub Basin:	Santa Clara Valley - East Bay Plain (2-009.04)		
Calwater Watershed Name:	South Bay - East Bay Cities (204.20)		
Post Closure Site Management:			
Future Land Use:	COMMERCIAL		
Cleanup Oversight Agencies:	SAN FRANCISCO BAY RWQCB (REGION 2) (LEAD) - CASE #: 01S0670 CASEWORKER: NICOLE FRY		

Site History:

The site consists of approximately 1.2 acres of land containing one industrial building that was constructed in 1981. The site is owned by MDC Vacuum Products (MDC) and is used for manufacturing and storage of vacuum products. The site is located within an industrial section of Hayward and is generally flat.

MDC formerly maintained a hazardous material storage area and sump on the northeastern corner of the site. Soil and groundwater testing performed in 2004 and 2005 as part of a refinancing effort identified a release of volatile organic compounds (VOCs) to both media in proximity to the former sump. The VOCs identified included 1,1-dichloroethane (1,1-DCA), 1,1-dichloroethene (1,1-DCE), trichloroethene (TCE), vinyl chloride, 1,1,1-trichloroethane (1,1,1-TCA) and cis-1,2-dichloroethene (cis-1,2-DCE). In addition, the stabilizer 1,4-dioxane was also identified in groundwater.

Sites from GeoTracker Search - Cleanup Action Report (as of Feb 24, 2020)

Action Type:	EXCAVATION	Begin Date:	2/1/2007
Phase:	Soil	End Date:	2/28/2007
Description:	In February 2007, MDC Vacuum Products excavated soil from a 30-foot by 20-foot area surrounding the former sump down to first groundwater at approximately 11 feet below ground surface. Confirmation soil samples from the sides of the excavation revealed the vast majority of the impacted soils had been removed although some remains.		
Contaminant Mass Removed:			

Sites from GeoTracker Search - Regulatory Activities (as of Feb 24, 2020)

Action Type:	Other Regulatory Actions
Action Date:	12/11/2017

Map Key	Number of Records	Direction	Distance (mi/ft)	Elev/Diff (ft)	Site	DB
Received Issue Date:		12/11/2017				
Action:		Closure/No Further Action Letter				
Doc Link:		https://geotracker.waterboards.ca.gov/view_documents?global_id=SL0600116972&enforcement_id=6343067&temptable=ENFORCEMENT				
Title Description Comments:		No Further Action Letter				
Action Type:		Response Requested - Reports				
Action Date:		9/15/2017				
Received Issue Date:		10/31/2017				
Action:		Well Destruction Report				
Doc Link:		https://geotracker.waterboards.ca.gov/view_documents_all?global_id=SL0600116972&doc_id=5926790				
Title Description Comments:						
Action Type:		Other Regulatory Actions				
Action Date:		6/30/2017				
Received Issue Date:		6/30/2017				
Action:		Annual Estimation Letter				
Doc Link:		https://geotracker.waterboards.ca.gov/view_documents?global_id=SL0600116972&enforcement_id=6325610&temptable=ENFORCEMENT				
Title Description Comments:						
Action Type:		Enforcement/Orders				
Action Date:		6/22/2017				
Received Issue Date:		6/22/2017				
Action:		13267 Requirement				
Doc Link:		https://geotracker.waterboards.ca.gov/view_documents?global_id=SL0600116972&enforcement_id=6324096&temptable=ENFORCEMENT				
Title Description Comments:		Report Approval and Requirement for Well Destruction Report				
Action Type:		Response Requested - Reports				
Action Date:		5/26/2017				
Received Issue Date:		6/5/2017				
Action:		Soil Vapor Intrusion Investigation Report - Regulator Responded				
Doc Link:		https://geotracker.waterboards.ca.gov/view_documents_all?global_id=SL0600116972&doc_id=5909336				
Title Description Comments:		Required sampling from January and March will be combined in one report.				
Action Type:		Other Regulatory Actions				
Action Date:		2/10/2017				
Received Issue Date:		2/10/2017				
Action:		Technical Correspondence / Assistance / Other				
Doc Link:		https://geotracker.waterboards.ca.gov/view_documents?global_id=SL0600116972&enforcement_id=6311527&temptable=ENFORCEMENT				
Title Description Comments:		Case Status Email				
Action Type:		Other Regulatory Actions				
Action Date:		12/27/2016				
Received Issue Date:		12/27/2016				
Action:		Email Correspondence				
Doc Link:		https://geotracker.waterboards.ca.gov/view_documents?global_id=SL0600116972&enforcement_id=6308261&temptable=ENFORCEMENT				
Title Description Comments:		Sampling Data Submission Timeline				
Action Type:		Enforcement/Orders				
Action Date:		12/20/2016				

Map Key	Number of Records	Direction	Distance (mi/ft)	Elev/Diff (ft)	Site	DB
Received Issue Date:		12/20/2016				
Action:		13267 Requirement				
Doc Link:		https://geotracker.waterboards.ca.gov/view_documents?global_id=SL0600116972&enforcement_id=6308253&temptable=ENFORCEMENT				
Title Description Comments:		Approval of Report and Sampling Requirement				
Action Type:		Response Requested - Reports				
Action Date:		10/31/2016				
Received Issue Date:		12/14/2016				
Action:		Soil Vapor Intrusion Investigation Report				
Doc Link:		https://geotracker.waterboards.ca.gov/view_documents_all?global_id=SL0600116972&doc_id=5900175				
Title Description Comments:						
Action Type:		Enforcement/Orders				
Action Date:		9/14/2016				
Received Issue Date:		9/14/2016				
Action:		13267 Requirement				
Doc Link:		https://geotracker.waterboards.ca.gov/view_documents?global_id=SL0600116972&enforcement_id=6298005&temptable=ENFORCEMENT				
Title Description Comments:		Approval Letter				
Action Type:		Other Regulatory Actions				
Action Date:		6/30/2016				
Received Issue Date:		6/30/2016				
Action:		Annual Estimation Letter - #01S0670				
Doc Link:		https://geotracker.waterboards.ca.gov/view_documents?global_id=SL0600116972&enforcement_id=6290066&temptable=ENFORCEMENT				
Title Description Comments:		Annual Estimate for SCP Cost Recovery Oversight for MDC Vacuum Products, 23842 Cabot Boulevard, Hayward, Alameda County				
Action Type:		Response Requested - Reports				
Action Date:		1/12/2016				
Received Issue Date:		1/12/2016				
Action:		Monitoring Report - Annually				
Doc Link:		https://geotracker.waterboards.ca.gov/view_documents_all?global_id=SL0600116972&doc_id=5875924				
Title Description Comments:		2015 Groundwater Monitoring				
Action Type:		Other Regulatory Actions				
Action Date:		7/17/2015				
Received Issue Date:		7/17/2015				
Action:		Annual Estimation Letter - #01S0670				
Doc Link:		https://geotracker.waterboards.ca.gov/view_documents?global_id=SL0600116972&enforcement_id=6253439&temptable=ENFORCEMENT				
Title Description Comments:		Annual Estimate for SCP Cost Recovery Oversight for MDC Vacuum Products, 23842 Cabot Boulevard, Hayward, Alameda County				
Action Type:		Response Requested - Other				
Action Date:		3/27/2015				
Received Issue Date:		3/27/2015				
Action:		Correspondence - Regulator Responded				
Doc Link:		https://geotracker.waterboards.ca.gov/view_documents_all?global_id=SL0600116972&doc_id=5835714				
Title Description Comments:		Call in response to GeoTracker Compliance notice, expressing interest in case closure				
Action Type:		Notices				

Map Key	Number of Records	Direction	Distance (mi/ft)	Elev/Diff (ft)	Site	DB
<hr/>						
Action Date:		3/18/2015				
Received Issue Date:		3/18/2015				
Action:		Letter - Notice - #01S0670				
Doc Link:		https://geotracker.waterboards.ca.gov/view_documents?global_id=SL0600116972&enforcement_id=6239986&temptable=ENFORCEMENT				
Title Description Comments:						
Courtesy Notice - Requirement for Electronic Reporting in GeoTracker						
Action Type:		Other Regulatory Actions				
Action Date:		8/1/2014				
Received Issue Date:		8/1/2014				
Action:		Annual Estimation Letter - #01S0670				
Doc Link:		https://geotracker.waterboards.ca.gov/view_documents?global_id=SL0600116972&enforcement_id=6215969&temptable=ENFORCEMENT				
Title Description Comments:						
Annual Estimate for SCP Cost Recovery Oversight for MDC Vacuum Products, 23842 Cabot Boulevard, Hayward, Alameda County						
Action Type:		Agreements				
Action Date:		6/14/2013				
Received Issue Date:		6/14/2013				
Action:		Cost Recovery Agreement / N. of Reimbursement				
Doc Link:		https://geotracker.waterboards.ca.gov/view_documents?global_id=SL0600116972&enforcement_id=6164851&temptable=ENFORCEMENT				
Title Description Comments:						
Annual Estimate Letter for Cost Recovery						
Action Type:		Other Regulatory Actions				
Action Date:		3/22/2012				
Received Issue Date:		3/22/2012				
Action:		Staff Letter				
Doc Link:		https://geotracker.waterboards.ca.gov/view_documents?global_id=SL0600116972&enforcement_id=6002062&temptable=ENFORCEMENT				
Title Description Comments:						
Approval of Remedial Action Plan and Requirement for Implementation Report						
Action Type:		Other Regulatory Actions				
Action Date:		12/12/2011				
Received Issue Date:		12/12/2011				
Action:		Staff Letter				
Doc Link:		https://geotracker.waterboards.ca.gov/view_documents?global_id=SL0600116972&enforcement_id=6274056&temptable=ENFORCEMENT				
Title Description Comments:						
Conditional Approval of Feasibility Study						
Action Type:		Enforcement/Orders				
Action Date:		3/9/2011				
Received Issue Date:		3/9/2011				
Action:		13267 Requirement				
Doc Link:		https://geotracker.waterboards.ca.gov/view_documents?global_id=SL0600116972&enforcement_id=6081627&temptable=ENFORCEMENT				
Title Description Comments:						
Requirement of Feasibility Study Report						
Action Type:		Notices				
Action Date:		2/26/2010				
Received Issue Date:		2/26/2010				
Action:		Notification - Public Participation Document				
Doc Link:		https://geotracker.waterboards.ca.gov/view_documents?global_id=SL0600116972&enforcement_id=6047872&temptable=ENFORCEMENT				

Map Key	Number of Records	Direction	Distance (mi/ft)	Elev/Diff (ft)	Site	DB
---------	-------------------	-----------	------------------	----------------	------	----

Title Description Comments:

Fact Sheet

Action Type: Enforcement/Orders
Action Date: 2/23/2010
Received Issue Date: 2/23/2010
Action: 13267 Requirement
Doc Link: https://geotracker.waterboards.ca.gov/view_documents?global_id=SL0600116972&enforcement_id=6043670&temptable=ENFORCEMENT

Title Description Comments:

Review of Fourth Quarter 2009 Monitoring Report

Action Type: Other Regulatory Actions
Action Date: 9/9/2009
Received Issue Date: 9/9/2009
Action: Technical Correspondence / Assistance / Other
Doc Link:

Title Description Comments:

Review of Additional Site Investigation and Second Quarter 2009 Monitoring Report

Action Type: Other Regulatory Actions
Action Date: 9/9/2009
Received Issue Date: 9/9/2009
Action: Technical Correspondence / Assistance / Other
Doc Link: https://geotracker.waterboards.ca.gov/view_documents?global_id=SL0600116972&enforcement_id=6029847&temptable=ENFORCEMENT

Title Description Comments:

Action Type: Other Regulatory Actions
Action Date: 9/9/2009
Received Issue Date: 9/9/2009
Action: Technical Correspondence / Assistance / Other
Doc Link:

Title Description Comments:

Review of Additional Site Investigation and Second Quarter 2009 Monitoring Report

Action Type: Other Regulatory Actions
Action Date: 9/9/2009
Received Issue Date: 9/9/2009
Action: Technical Correspondence / Assistance / Other
Doc Link:

Title Description Comments:

Review of Additional Site Investigation and Second Quarter 2009 Monitoring Report

Action Type: Other Regulatory Actions
Action Date: 1/26/2009
Received Issue Date: 1/26/2009
Action: Technical Correspondence / Assistance / Other
Doc Link:

Title Description Comments:

Approval of Site Investigation

Action Type: Enforcement/Orders
Action Date: 1/26/2009
Received Issue Date: 1/26/2009
Action: 13267 Requirement
Doc Link:

Title Description Comments:

Map Key	Number of Records	Direction	Distance (mi/ft)	Elev/Diff (ft)	Site	DB
---------	-------------------	-----------	------------------	----------------	------	----

Approval of Site Investigation Report

Action Type: Other Regulatory Actions
Action Date: 1/26/2009
Received Issue Date: 1/26/2009
Action: Technical Correspondence / Assistance / Other
Doc Link:
Title Description Comments:

Approval of Site Investigation Report

Action Type: Enforcement/Orders
Action Date: 1/26/2009
Received Issue Date: 1/26/2009
Action: 13267 Requirement
Doc Link:
Title Description Comments:

Approval of Site Investigation Report and Requirement of Additional Technical Report

Action Type: Enforcement/Orders
Action Date: 1/26/2009
Received Issue Date: 1/26/2009
Action: 13267 Requirement
Doc Link: https://geotracker.waterboards.ca.gov/view_documents?global_id=SL0600116972&enforcement_id=6002070&temptable=ENFORCEMENT
Title Description Comments:

Action Type: Other Regulatory Actions
Action Date: 1/30/2008
Received Issue Date: 1/30/2008
Action: Staff Letter
Doc Link: https://geotracker.waterboards.ca.gov/view_documents?global_id=SL0600116972&enforcement_id=6002060&temptable=ENFORCEMENT
Title Description Comments:

Conditional Approval of Work Plan and Requirement for Technical Report

Action Type: Cleanup Action
Action Date: 2/1/2007
Received Issue Date:
Action: Excavation
Doc Link:
Title Description Comments:

In February 2007, MDC Vacuum Products excavated soil from a 30-foot by 20-foot area surrounding the former sump down to first groundwater at approximately 11 feet below ground surface. Confirmation soil samples from the sides of the excavation revealed the vast majority of the impacted soils had been removed although some remains.

Sites from GeoTracker Search - Documents (as of Feb 24, 2020)

Document Type:	Site Documents	Submitted:	
Document Date:	12/11/2017	Submitted By:	NICOLE FRY (REGULATOR)
Size :			
Title:	NO FURTHER ACTION LETTER		
Title Link:	https://geotracker.waterboards.ca.gov/view_documents?global_id=SL0600116972&enforcement_id=6343067		
Type:	CLOSURE/NO FURTHER ACTION LETTER		

Document Type:	Site Documents	Submitted:	
Document Date:	10/31/2017	Submitted By:	FARALLON CONSULTING (AUTH_RP)
Size :	3,175 KB		
Title:	SITE CLOSURE ACTIVITY SUMMARY		

Map Key	Number of Records	Direction	Distance (mi/ft)	Elev/Diff (ft)	Site	DB
Title Link: Type:		https://geotracker.waterboards.ca.gov/esi/uploads/geo_report/8533103644/SL0600116972.PDF REQUEST FOR CLOSURE				
Document Type: Document Date: Size : Title: Title Link: Type:		Site Documents 6/30/2017 UNKNOWN https://geotracker.waterboards.ca.gov/view_documents?global_id=SL0600116972&enforcement_id=6325610 ANNUAL ESTIMATION LETTER		Submitted: Submitted By: NICOLE FRY (REGULATOR)		
Document Type: Document Date: Size : Title: Title Link: Type:		Site Documents 6/22/2017 REPORT APPROVAL AND REQUIREMENT FOR WELL DESTRUCTION REPORT https://geotracker.waterboards.ca.gov/view_documents?global_id=SL0600116972&enforcement_id=6324096 13267 REQUIREMENT		Submitted: Submitted By: NICOLE FRY (REGULATOR)		
Document Type: Document Date: Size : Title: Title Link: Type:		Site Documents 5/31/2017 3,442 KB FINDINGS FOR SUBSLAB SOIL GAS AND AIR TESTING AND SUPPLEMENTAL LOW-THREAT CLOSURE EVALUATION https://geotracker.waterboards.ca.gov/esi/uploads/geo_report/8098182380/SL0600116972.PDF REQUEST FOR CLOSURE		Submitted: Submitted By: FARALLON CONSULTING (AUTH_RP)		
Document Type: Document Date: Size : Title: Title Link: Type:		Site Documents 2/10/2017 CASE STATUS EMAIL https://geotracker.waterboards.ca.gov/view_documents?global_id=SL0600116972&enforcement_id=6311527 TECHNICAL CORRESPONDENCE / ASSISTANCE / OTHER		Submitted: Submitted By: NICOLE FRY (REGULATOR)		
Document Type: Document Date: Size : Title: Title Link: Type:		Site Documents 12/27/2016 SAMPLING DATA SUBMISSION TIMELINE https://geotracker.waterboards.ca.gov/view_documents?global_id=SL0600116972&enforcement_id=6308261 EMAIL CORRESPONDENCE		Submitted: Submitted By: NICOLE FRY (REGULATOR)		
Document Type: Document Date: Size : Title: Title Link: Type:		Site Documents 12/20/2016 APPROVAL OF REPORT AND SAMPLING REQUIREMENT https://geotracker.waterboards.ca.gov/view_documents?global_id=SL0600116972&enforcement_id=6308253 13267 REQUIREMENT		Submitted: Submitted By: NICOLE FRY (REGULATOR)		
Document Type: Document Date: Size : Title: Title Link: Type:		Site Documents 12/13/2016 3,136 KB FINDINGS FOR SOIL GAS AND AIR TESTING AND UTILITY AND SEWER LINE INSPECTION, AND WORK PLAN FOR FURTHER CHARACTERIZATION https://geotracker.waterboards.ca.gov/esi/uploads/geo_report/2418878376/SL0600116972.PDF SOIL VAPOR INTRUSION INVESTIGATION WORKPLAN		Submitted: Submitted By: FARALLON CONSULTING (AUTH_RP)		
Document Type: Document Date: Size : Title: Title Link: Type:		Site Documents 9/14/2016 APPROVAL LETTER https://geotracker.waterboards.ca.gov/view_documents?global_id=SL0600116972&enforcement_id=6298005 13267 REQUIREMENT		Submitted: Submitted By: NICOLE FRY (REGULATOR)		
Document Type: Document Date: Size : Title: Title Link: Type:		Site Documents 8/2/2016* 2,913 KB ASSESSMENT FOR LOW-THREAT CLOSURE AND WORK PLAN FOR SUPPLEMENTAL SOIL GAS TESTING https://geotracker.waterboards.ca.gov/esi/uploads/geo_report/8128837347/SL0600116972.PDF SOIL VAPOR INTRUSION INVESTIGATION WORKPLAN		Submitted: Submitted By: FARALLON CONSULTING (AUTH_RP)		
Document Type:		Site Documents		Submitted:		

Map Key	Number of Records	Direction	Distance (mi/ft)	Elev/Diff (ft)	Site	DB
Document Date: Size : Title: Title Link: Type:	6/30/2016				Submitted By: HOLLUND RUDOLPH (REGULATOR)	
					ANNUAL ESTIMATE FOR SCP COST RECOVERY OVERSIGHT FOR MDC VACUUM PRODUCTS, 23842 CABOT BOULEVARD, HAYWARD, ALAMEDA COUNTY https://geotracker.waterboards.ca.gov/view_documents?global_id=SL0600116972&enforcement_id=6290066 ANNUAL ESTIMATION LETTER	
Document Type: Document Date: Size : Title: Title Link: Type:	Monitoring Reports 1/4/2016 4,431 KB				Submitted: Submitted By: FARALLON CONSULTING (AUTH_RP)	
					2015 GROUNDWATER MONITORING https://geotracker.waterboards.ca.gov/esi/uploads/geo_report/5815050125/SL0600116972.PDF MONITORING REPORT - ANNUALLY	
Document Type: Document Date: Size : Title: Title Link: Type:	Site Documents 7/17/2015				Submitted: Submitted By: ASHA TURMAN (REGULATOR)	
					ANNUAL ESTIMATE FOR SCP COST RECOVERY OVERSIGHT FOR MDC VACUUM PRODUCTS, 23842 CABOT BOULEVARD, HAYWARD, ALAMEDA COUNTY https://geotracker.waterboards.ca.gov/view_documents?global_id=SL0600116972&enforcement_id=6253439 ANNUAL ESTIMATION LETTER	
Document Type: Document Date: Size : Title: Title Link: Type:	Site Documents 3/27/2015				Submitted: Submitted By: CHERYL PROWELL (REGULATOR)	
					CALL IN RESPONSE TO GEOTRACKER COMPLIANCE NOTICE, EXPRESSING INTEREST IN CASE CLOSURE - REGULATOR RESPONSE https://geotracker.waterboards.ca.gov/view_documents?global_id=SL0600116972&document_id=5835714 CORRESPONDENCE	
Document Type: Document Date: Size : Title: Title Link: Type:	Site Documents 3/18/2015				Submitted: Submitted By: ASHA TURMAN (REGULATOR)	
					COURTESY NOTICE - REQUIREMENT FOR ELECTRONIC REPORTING IN GEOTRACKER https://geotracker.waterboards.ca.gov/view_documents?global_id=SL0600116972&enforcement_id=6239986 LETTER - NOTICE	
Document Type: Document Date: Size : Title: Title Link: Type:	Site Documents 8/1/2014				Submitted: Submitted By: ASHA TURMAN (REGULATOR)	
					ANNUAL ESTIMATE FOR SCP COST RECOVERY OVERSIGHT FOR MDC VACUUM PRODUCTS, 23842 CABOT BOULEVARD, HAYWARD, ALAMEDA COUNTY https://geotracker.waterboards.ca.gov/view_documents?global_id=SL0600116972&enforcement_id=6215969 ANNUAL ESTIMATION LETTER	
Document Type: Document Date: Size : Title: Title Link: Type:	Monitoring Reports 5/6/2014* 4,279 KB				Submitted: Submitted By: JODY LOVELL (AUTH_RP)	
					SECOND QUARTER 2014 MONITORING REPORT https://geotracker.waterboards.ca.gov/esi/uploads/geo_report/4141119420/SL0600116972.PDF MONITORING REPORT - QUARTERLY	
Document Type: Document Date: Size : Title: Title Link: Type:	Monitoring Reports 5/6/2014* 4,292 KB				Submitted: Submitted By: JODY LOVELL (AUTH_RP)	
					SECOND QUARTER 2014 MONITORING REPORT https://geotracker.waterboards.ca.gov/esi/uploads/geo_report/6480499207/SL0600116972.PDF MONITORING REPORT - QUARTERLY	
Document Type: Document Date: Size : Title: Title Link: Type:	Monitoring Reports 11/13/2013* 3,970 KB				Submitted: Submitted By: JODY LOVELL (AUTH_RP)	
					FOURTH QUARTER 2013 MONITORING REPORT https://geotracker.waterboards.ca.gov/esi/uploads/geo_report/8511262416/SL0600116972.PDF MONITORING REPORT - QUARTERLY	
Document Type: Document Date: Size :	Monitoring Reports 6/14/2013* 3,383 KB				Submitted: Submitted By: JODY LOVELL (AUTH_RP)	

Map Key	Number of Records	Direction	Distance (mi/ft)	Elev/Diff (ft)	Site	DB
<hr/>						
Title:	SECOND QUARTER 2013 MONITORING REPORT					
Title Link:	https://geotracker.waterboards.ca.gov/es/uploads/geo_report/2537070989/SL0600116972.PDF					
Type:	MONITORING REPORT - QUARTERLY					
Document Type:	Site Documents			Submitted:		
Document Date:	6/14/2013			Submitted By:	MICHAEL WRIGLEY (REGULATOR)	
Size :						
Title:	ANNUAL ESTIMATE LETTER FOR COST RECOVERY					
Title Link:	https://geotracker.waterboards.ca.gov/view_documents?global_id=SL0600116972&enforcement_id=6164851					
Type:	COST RECOVERY AGREEMENT / N. OF REIMBURSEMENT					
Document Type:	Monitoring Reports			Submitted:		
Document Date:	6/14/2013*			Submitted By:	JODY LOVELL (AUTH_RP)	
Size :	3,383 KB					
Title:	SECOND QUARTER 2013 MONITORING REPORT					
Title Link:	https://geotracker.waterboards.ca.gov/es/uploads/geo_report/3854897677/SL0600116972.PDF					
Type:	MONITORING REPORT - QUARTERLY					
Document Type:	Monitoring Reports			Submitted:		
Document Date:	3/20/2013*			Submitted By:	JODY LOVELL (AUTH_RP)	
Size :	3,561 KB					
Title:	FIRST QUARTER 2013 MONITORING REPORT					
Title Link:	https://geotracker.waterboards.ca.gov/es/uploads/geo_report/9373961687/SL0600116972.PDF					
Type:	MONITORING REPORT - QUARTERLY					
Document Type:	Monitoring Reports			Submitted:		
Document Date:	12/27/2012*			Submitted By:	JODY LOVELL (AUTH_RP)	
Size :	3,595 KB					
Title:	FOURTH QUARTER 2012 MONITORING REPORT					
Title Link:	https://geotracker.waterboards.ca.gov/es/uploads/geo_report/2015456438/SL0600116972.PDF					
Type:	MONITORING REPORT - QUARTERLY					
Document Type:	Site Documents			Submitted:		
Document Date:	10/24/2012*			Submitted By:	JODY LOVELL (AUTH_RP)	
Size :	5,154 KB					
Title:	REMEDIAL ACTION IMPLEMENTATION REPORT					
Title Link:	https://geotracker.waterboards.ca.gov/es/uploads/geo_report/1616260588/SL0600116972.PDF					
Type:	REMEDIAL ACTION COMPLETE					
Document Type:	Site Documents			Submitted:		
Document Date:	3/22/2012			Submitted By:	NICOLE FRY (REGULATOR)	
Size :						
Title:	APPROVAL OF REMEDIAL ACTION PLAN AND REQUIREMENT FOR IMPLEMENTATION REPORT					
Title Link:	https://geotracker.waterboards.ca.gov/view_documents?global_id=SL0600116972&enforcement_id=6002062					
Type:	STAFF LETTER					
Document Type:	Site Documents			Submitted:		
Document Date:	1/24/2012*			Submitted By:	JODY LOVELL (AUTH_RP)	
Size :	193 KB					
Title:	FACT SHEET - PROPOSED REMEDIAL ACTION PLAN					
Title Link:	https://geotracker.waterboards.ca.gov/es/uploads/geo_report/3374440014/SL0600116972.PDF					
Type:	FACT SHEETS - PUBLIC PARTICIPATION					
Document Type:	Site Documents			Submitted:		
Document Date:	12/12/2011			Submitted By:	NICOLE FRY (REGULATOR)	
Size :						
Title:	CONDITIONAL APPROVAL OF FEASIBILITY STUDY					
Title Link:	https://geotracker.waterboards.ca.gov/view_documents?global_id=SL0600116972&enforcement_id=6274056					
Type:	STAFF LETTER					
Document Type:	Site Documents			Submitted:		
Document Date:	6/24/2011*			Submitted By:	JODY LOVELL (AUTH_RP)	
Size :	5,392 KB					
Title:	FEASIBILITY STUDY REPORT					
Title Link:	https://geotracker.waterboards.ca.gov/es/uploads/geo_report/8373415112/SL0600116972.PDF					
Type:	FEASIBILITY STUDY REPORT					
Document Type:	Site Documents			Submitted:		
Document Date:	6/24/2011			Submitted By:	JODY LOVELL (AUTH_RP)	

Map Key	Number of Records	Direction	Distance (mi/ft)	Elev/Diff (ft)	Site	DB
Size :	2,235 KB					
Title:					REMEDIAL ACTION WORK PLAN-MDC REAL ESTATE HOLDINGS, LLC	
Title Link:					https://geotracker.waterboards.ca.gov/esi/uploads/geo_report/1591413140/SL0600116972.PDF	
Type:					REMOVAL ACTION WORK PLAN	
Document Type:	Site Documents			Submitted:		
Document Date:	6/24/2011			Submitted By:	JODY LOVELL (AUTH_RP)	
Size :	5,392 KB					
Title:					FEASIBILITY STUDY REPORT-MDC REAL ESTATE HOLDINGS, LLC	
Title Link:					https://geotracker.waterboards.ca.gov/esi/uploads/geo_report/9686139702/SL0600116972.PDF	
Type:					FEASIBILITY STUDY REPORT	
Document Type:	Site Documents			Submitted:		
Document Date:	3/9/2011			Submitted By:	(REGULATOR)	
Size :						
Title:					REQUIREMENT OF FEASIBILITY STUDY REPORT	
Title Link:					https://geotracker.waterboards.ca.gov/view_documents?global_id=SL0600116972&enforcement_id=608162713267	
Type:					13267 REQUIREMENT	
Document Type:	Monitoring Reports			Submitted:		
Document Date:	12/23/2010*			Submitted By:	JODY LOVELL (AUTH_RP)	
Size :	6,190 KB					
Title:					FOURTH QUARTER 2010 MONITORING REPORT, MDC VACUUM PRODUCTS	
Title Link:					https://geotracker.waterboards.ca.gov/esi/uploads/geo_report/8087354302/SL0600116972.PDF	
Type:					MONITORING REPORT - QUARTERLY	
Document Type:	Monitoring Reports			Submitted:		
Document Date:	8/23/2010*			Submitted By:	JODY LOVELL (AUTH_RP)	
Size :	5,859 KB					
Title:					THIRD QUARTER 2010 MONITORING REPORT - MDC VACUUM PRODUCTS	
Title Link:					https://geotracker.waterboards.ca.gov/esi/uploads/geo_report/3344007134/SL0600116972.PDF	
Type:					MONITORING REPORT - QUARTERLY	
Document Type:	Monitoring Reports			Submitted:		
Document Date:	5/24/2010*			Submitted By:	JODY LOVELL (AUTH_RP)	
Size :	5,119 KB					
Title:					SECOND QUARTER 2010 MONITORING REPORT	
Title Link:					https://geotracker.waterboards.ca.gov/esi/uploads/geo_report/3253106534/SL0600116972.PDF	
Type:					MONITORING REPORT - QUARTERLY	
Document Type:	Monitoring Reports			Submitted:		
Document Date:	3/24/2010*			Submitted By:	JODY LOVELL (AUTH_RP)	
Size :	7,044 KB					
Title:					FIRST QUARTER 2010 MONITORING REPORT AND WORKPLAN FOR MONITORED NATURAL ATTENUATION	
Title Link:					https://geotracker.waterboards.ca.gov/esi/uploads/geo_report/5471857726/SL0600116972.PDF	
Type:					MONITORING REPORT - QUARTERLY	
Document Type:	Site Documents			Submitted:		
Document Date:	2/26/2010			Submitted By:	(REGULATOR)	
Size :						
Title:					FACT SHEET	
Title Link:					https://geotracker.waterboards.ca.gov/view_documents?global_id=SL0600116972&enforcement_id=6047872	
Type:					NOTIFICATION - PUBLIC PARTICIPATION DOCUMENT	
Document Type:	Site Documents			Submitted:		
Document Date:	2/23/2010			Submitted By:	(REGULATOR)	
Size :						
Title:					REVIEW OF FOURTH QUARTER 2009 MONITORING REPORT	
Title Link:					https://geotracker.waterboards.ca.gov/view_documents?global_id=SL0600116972&enforcement_id=604367013267	
Type:					13267 REQUIREMENT	
Document Type:	Monitoring Reports			Submitted:		
Document Date:	1/15/2010			Submitted By:	JODY LOVELL (AUTH_RP)	
Size :	3,538 KB					
Title:					FOURTH QUARTER 2009 MONITORING REPORT-MDC VACUUM PRODUCTS	
Title Link:					https://geotracker.waterboards.ca.gov/esi/uploads/geo_report/1851273059/SL0600116972.PDF	
Type:					MONITORING REPORT - QUARTERLY	

Map Key	Number of Records	Direction	Distance (mi/ft)	Elev/Diff (ft)	Site	DB
Document Type:	Monitoring Reports			Submitted:		
Document Date:	9/30/2009			Submitted By:	JODY LOVELL (AUTH_RP)	
Size :	4,458 KB					
Title:	THIRD QUARTER 2009 MONITORING REPORT, MDC VACUUM PRODUCTS					
Title Link:	https://geotracker.waterboards.ca.gov/esi/uploads/geo_report/3637084066/SL0600116972.PDF					
Type:	MONITORING REPORT - QUARTERLY					
Document Type:	Site Documents			Submitted:		
Document Date:	9/9/2009			Submitted By:	(REGULATOR)	
Size :						
Title:	UNKNOWN					
Title Link:	https://geotracker.waterboards.ca.gov/view_documents?global_id=SL0600116972&enforcement_id=6029847					
Type:	TECHNICAL CORRESPONDENCE / ASSISTANCE / OTHER					
Document Type:	Monitoring Reports			Submitted:		
Document Date:	7/13/2009			Submitted By:	JODY LOVELL (AUTH_RP)	
Size :	4,404 KB					
Title:	ADDITIONAL SITE INVESTIGATION AND SECOND QUARTER 2009 MONITORING REPORT					
Title Link:	https://geotracker.waterboards.ca.gov/esi/uploads/geo_report/5520107448/SL0600116972.PDF					
Type:	MONITORING REPORT - QUARTERLY					
Document Type:	Site Documents			Submitted:		
Document Date:	1/26/2009			Submitted By:	(REGULATOR)	
Size :						
Title:	UNKNOWN					
Title Link:	https://geotracker.waterboards.ca.gov/view_documents?global_id=SL0600116972&enforcement_id=6002070					
Type:	13267 REQUIREMENT					
Document Type:	Site Documents			Submitted:		
Document Date:	12/11/2008			Submitted By:	JODY LOVELL (AUTH_RP)	
Size :	2,098 KB					
Title:	ADDITIONAL SITE INVESTIGATION REPORT, SECOND EVENT					
Title Link:	https://geotracker.waterboards.ca.gov/esi/uploads/geo_report/1275704801/SL0600116972.PDF					
Type:	SITE INVESTIGATION					
Document Type:	Site Documents			Submitted:		
Document Date:	7/28/2008*			Submitted By:	JODY LOVELL (AUTH_RP)	
Size :	3,396 KB					
Title:	MDC FINAL REPORT 07-2008					
Title Link:	https://geotracker.waterboards.ca.gov/esi/uploads/geo_report/1784075677/SL0600116972.PDF					
Type:	OTHER REPORT / DOCUMENT					
Document Type:	Site Documents			Submitted:		
Document Date:	7/24/2008			Submitted By:	JODY LOVELL (AUTH_RP)	
Size :	3,396 KB					
Title:	ADDITIONAL SITE INVESTIGATION REPORT					
Title Link:	https://geotracker.waterboards.ca.gov/esi/uploads/geo_report/1215127110/SL0600116972.PDF					
Type:	SITE INVESTIGATION					
Document Type:	Site Documents			Submitted:		
Document Date:	2/5/2008			Submitted By:	(REGULATOR)	
Size :	131 KB					
Title:	CONDITIONAL APPROOVAL OF REVISED WORKPLAN AND REQUIREMENT FOR TECHNICAL REPORT					
Title Link:	https://geotracker.waterboards.ca.gov/site_documents/9815083146/MDC%20Vacuum%20%2D%20workplan%20approval%201%2D30%2D08%2Epdf					
Type:	LETTER					
Document Type:	Site Documents			Submitted:		
Document Date:	1/30/2008			Submitted By:	NICOLE FRY (REGULATOR)	
Size :						
Title:	CONDITIONAL APPROVAL OF WORK PLAN AND REQUIREMENTFOR TECHNICAL REPORT					
Title Link:	https://geotracker.waterboards.ca.gov/view_documents?global_id=SL0600116972&enforcement_id=6002060					
Type:	STAFF LETTER					
Document Type:	Site Documents			Submitted:		
Document Date:	11/27/2007			Submitted By:	JODY LOVELL (AUTH_RP)	
Size :	574 KB					
Title:	WORK PLAN FOR ADDITIONAL INVESTIGATION AND GROUNDWATER MONITORING REPORT-OCT 2007					
Title Link:	https://geotracker.waterboards.ca.gov/esi/uploads/geo_report/5072421014/SL0600116972.PDF					

Map Key	Number of Records	Direction	Distance (mi/ft)	Elev/Diff (ft)	Site	DB
Type: WORKPLANS - INVESTIGATION WP						
Document Type:	Site Documents			Submitted:		
Document Date:	11/27/2007			Submitted By:	JODY LOVELL (AUTH_RP)	
Size :	2,107 KB					
Title:	GROUNDWATER INVESTIGATION REPORT AND SUMMARY OF SOIL REMEDIAL ACTIONS-FINAL-MARCH 2007					
Title Link:	https://geotracker.waterboards.ca.gov/esi/uploads/geo_report/1015705943/SL0600116972.PDF					
Type:	REPORTS - INVESTIGATION RPT.					
Document Type:	Site Documents			Submitted:		
Document Date:	7/23/2007			Submitted By:	(REGULATOR)	
Size :	153 KB					
Title:	REQUIREMENT FOR WORKPLAN SUBMITTAL					
Title Link:	https://geotracker.waterboards.ca.gov/site_documents/6276112198/MDC%5FComment%20Letter%207%2D23%2D07%2Epdf					
Type:	LETTER					
Document Type:	Site Documents			Submitted:		
Document Date:	3/30/2007			Submitted By:	JODY LOVELL (AUTH_RP)	
Size :	815 KB					
Title:	GROUNDWATER INVESTIGATION REPORT AND SUMMARY OF SOIL REMEDIAL ACTIONS					
Title Link:	https://geotracker.waterboards.ca.gov/esi/uploads/geo_report/5159943103/SL0600116972.PDF					
Type:	SOIL AND WATER INVESTIGATION REPORT					
Document Type:	Site Documents			Submitted:		
Document Date:	2/5/2007			Submitted By:	JODY LOVELL (AUTH_RP)	
Size :	5,042 KB					
Title:	RELEASE DISCLOSURE AND WORK PLAN FOR SOURCE REMOVAL AND GROUNDWATER INVESTIGATION					
Title Link:	https://geotracker.waterboards.ca.gov/esi/uploads/geo_report/4778046965/SL0600116972.PDF					
Type:	SOIL AND WATER INVESTIGATION WORKPLAN					

Sites from GeoTracker Search - Cleanup Status History (as of Feb 24, 2020)

Status:	Completed - Case Closed
Date :	12/11/2017
Status:	Open - Verification Monitoring
Date :	11/1/2015
Status:	Open - Case Begin Date
Date :	3/16/2007
Status:	Open - Site Assessment
Date :	3/16/2007

100	2 of 4	NNW	0.41 / 2,189.49	15.04 / 6	MDC VACUUM PRODUCTS LLC 23842 CABOT BLVD. HAYWARD CA 94545	ECHO
FRS ID:	110001199079			Facility Latitude:	37.6392	
Fac EPA Region:	09			Facility Longitude:	-122.13334	
Facility County:	ALAMEDA					

Facility Details

Major Facility?:		Air?:	N
Active/Operating?:	Y	NPDES?:	Y
Compliance Status:	No Violation Identified	SDWIS?:	N
Signif Non Compl?:	N	RCRA?:	Y
Programs with SNC:	0	TRI?:	N
Qtrs with NC:	0	GHG?:	N
3Yr Compliance Hist:	___U___	SIC Codes:	3499
Formal Action Count:	0	NAICS Codes:	332911 332710
Last Formal Action:		FIPS Code:	06001
Last EPA Formal Act:		Indian/Tribal?:	N

Map Key	Number of Records	Direction	Distance (mi/ft)	Elev/Diff (ft)	Site	DB
<hr/>						
Last State Formal Act:					Federal ?:	
Informal Count:	0				Federal Agency:	
Last Informal Action:					Chesapeake Bay?:	
Last EPA Informal A:					NAA?:	Y
Last State Informal A:					Coordinate Method:	ADDRESS MATCHING-HOUSE NUMBER
Total Penalties:	0				Reference Point:	CENTER OF A FACILITY OR STATION
Penalty Count:					Accuracy (Meters):	99999999
Date of Last Penalty:					Inspection Count:	0
Last Penalty Amount:					Last Inspection:	
myRTK Universe:	NNN				Last EPA Inspection:	
Dschg Impair Water?:					Last State Inspection:	
EJ Screen 80%:	Y				Days Last Inspection:	
DFR URL:		http://echo.epa.gov/detailed-facility-report?fid=110001199079				

Clean Water Act (CWA)

NPDES ID(s):	CAZ277017	Penalties:	
Permit Types:	Minor	Last Penalty Date:	
Compliance Trcking:	Off	Last Penalty Amt:	
CWA NAICS:		Qtrs With NC:	0
CWA SICS:		Compliance Status:	Terminated Permit
Inspection Count:		SNC ?:	N
Informal Count:		3Yr QNCR Codes:	
Formal Action Count:			
Days since Last Inspection:			
Date of Last Formal Action:			
13Qtrs Compl History:	___U		
13Qtrs Efflnt Exceedances:			

Resource Conservation and Recovery Act (RCRA)

RCRA ID(s):	CAL000310671	Penalties:	
Permit Types:	SQG	Last Penalty Date:	
RCRA NAICS:	332710	Last Penalty Amt:	
Inspection Count:		Qtrs with NC:	0
Informal Count:		Compliance Status:	No Violation Identified
Formal Action Cnt:		SNC ?:	N
Days since Last Evaluation:			
Date of Last Formal Action:			
3Yr Compl Qtrs History:	_____		

Toxic Releases (TRI)

TRI ID(s):	94545MDCVC23842	Off Site Transfers:	
Releases Transfers:		Reporter in Past:	Y
On Site Releases:		Reporter:	

Facility Details - Data Download

Compliance Status:	No Violation Identified	Federal Agency Nam:	
SNC ?:	N	SIC Codes:	3499
Qtrs in NC:	0	NAICS Codes:	332911 332710
Formal Action Cnt:	0	NAA?:	Y
Last Formal Action:		NAA Pollutants:	OZONE; Particulate Matter; Carbon Monoxide;
Informal Count:	0	EJ Screen 80%:	3
Total Penalties:	0	Indian/Tribal?:	N
Penalty Count:		Indian/Spatial?:	N
Dt of Last Penalty:		Tile Proxmty NPDES:	94.5
Last Penalty Amt:		Tile Proximity NPL:	76
Inspection Count:	0	Tile Proximity RMP:	89.1
Dt of Last Inspect:		Tile Proximity TSDF:	91.8
RMP ID(s):		Tile O3:	72.2
EIS ID(s):		Tile PM:	74.4
EPCRA Inspctns 5Yr:		Tile PCT Pre 1960:	74.7

Map Key	Number of Records	Direction	Distance (mi/ft)	Elev/Diff (ft)	Site	DB
FIFRA Insptns 5Yr:				Tile DPM:	75.6	
Federal?:						
Days since Last Inspection:						
NAA Categories:		8-HOUR OZONE(1997);8-HOUR OZONE(2008); 8-HOUR OZONE(2015); PM-2.5 (2006); Carbon Monoxide (1971);				
DFR URL:		https://echo.epa.gov/detailed-facility-report?fid=110001199079				

Clean Water Act - Data Download

NPDES ID(s):	CAZ277017	Formal Action Cnt:	
Permit Types:	Minor	Penalties:	
Inspection Count:		Compliance Status:	Terminated Permit
Informal Count:			

Toxic Releases - Data Download

TRI ID(s):	94545MDCVC23842
Release Transfers:	

100	3 of 4	NNW	0.41 / 2,189.49	15.04 / 6	M D C VACUUM PRODUCTS LLC 23842 CABOT BLVD HAYWARD CA 94545	DELISTED HAZ
Siteid:	396929					
Latitude:	37.639359					
Longitude:	-122.132721					
Original Source:	CHAZ					
Record Date:	30-MAY-2017					

100	4 of 4	NNW	0.41 / 2,189.49	15.04 / 6	MDC VACUUM PRODUCTS, LLC 23842 CABOT BLVD. HAYWARD CA 94545	BRS
Handler ID:	CAL000310671					
Receive Date:	20160325					
Land Type:	P					
Land Type Desc:	Private					
Fed Waste Generator:	1					
State Identification Number:						
State Waste Generator:	1					
Short Term Generator:	No					
Mixed Waste Generator:	Yes					
Importer Activity:	No					
Transporter:	No					
Transfer Facility:	No					
TSD Activity:	No					
Recycler Activity:	No					
HW Report Exempt Status:						
HW Report Exmp Stat Dsc:						
Source Reduction Activity:						
Opportunity Assessment:						
Generator Status Owner:						
Onsite Burner Exemption:	No					
Furnace Exemption:	No					
Undergrnd Injection Activity:	No					
Off Site Receipt:	No					
Universal Waste Dest Fac:	No					
Used Oil Transporter:	No					
Used Oil Transfer Facility:	No					
Used Oil Processor:	No					
Used Oil Refiner:	No					
Used Oil Burner:	No					
Used Oil Market Burner:	No					
Used Oil Spec Marketer:	No					

Map Key	Number of Records	Direction	Distance (mi/ft)	Elev/Diff (ft)	Site	DB
Subpart K College:		No				
Subpart K Hospital:		No				
Subpart K Nonprofit:		No				
Subpart K Withdrawal:		No				
Include In National Report:		Yes				
Submittal Reason:						
Submittal Reason Desc:						
Generator Activity:						
Generator Activity Desc:						
Man Batteries:						
Man Pesticides:						
Man Mercury Equip:						
Man Lamps:						
Source Type:						
Lrg Qntity Gen of Batteries:						
Lrg Qntity Accum of Batter:						
Lrg Qntity Gen of Pesticid:						
Lrg Qntity Accum of Pestic:						
Lrg Qntity Gen of Thermost:						
Lrg Qnt Accum of Thermo:						
Large Qntity Gen of Lamps:						
Large Qntity Accum Lamps:						
Waste Mng Storage Desc:						
Storage Status Owner:						
On-Site Waste Management Status RCRA1:						
Waste Manage Status Dsc:						
Management Status Owner:						
Waste Management Status Storage:						
On-Site Waste Management Status RCRA2:						
Mngmnt Status Owner2:						
Reporting Cycle Year:						
Waste State:						
Waste Region:						
County Code:		CA001				
County Name:		ALAMEDA				
Location Country:		US				
State District:						
Mail Street No:		23842				
Mail Street1:		CABOT BLVD.				
Mail Street2:						
Mail City:		HAYWARD				
Mail State:		CA				
Mail Zip:		94545				
Mail Country:		US				
Contact First Name:		RONALD				
Contact Middle Initial:		L				
Contact Last Name:		BAUMANN				
Contact Street No:		23842				
Contact Street1:		CABOT BLVD.				
Contact Street2:						
Contact City:		HAYWARD				
Contact State:		CA				
Contact Zip:		94545				
Contact Country:		US				
Contact Phone:		5102653592				
Contact Phone Ext:						
Contact Fax:						
Contact Title:		EH&S/FACILITIES MANAGER				
Contact Email:		RBAUMANN@MDCVACUUM.COM				
File Name:		Year-2015				
Notes:						
--Details--						
Cert Seq:		1				
Cert Signed Date:		20160325				

Map Key	Number of Records	Direction	Distance (mi/ft)	Elev/Diff (ft)	Site	DB
Cert Title: EH&S/FACILITIES MANAGER Cert First Name: RONALD Cert Middle Initial: L Cert Last Name: BAUMANN Rsn for not Generating 1: Rsn for not Generating 2: Rsn for not Generating 3: Rsn for not Generating 4: Rsn for not Generating 5: Rsn for not Generating 6: Rsn for not Generating 7: Src Reduction Lmtation 1: Src Reduction Lmtation 2: Src Reduction Lmtation 3: Src Reduction Lmtation 4: Src Reduction Lmtation 5: Src Reduction Lmtation 6: Src Reduction Lmtation 7: Src Reduction Lmtation 8: Src Reduction Lmtation 9: Src Reduction Lmtation10: Recycling Limitations 1: Recycling Limitations 2: Recycling Limitations 3: Recycling Limitations 4: Recycling Limitations 5: Recycling Limitations 6: Recycling Limitations 7: Recycling Limitations 8: Recycling Limitations 9: Recycling Limitations 10: Recycling Limitations 11: Recycling Limitations 12: Recycling Limitations 13: Recycling Limitations 14: Recycling Limitations 15:						
101	1 of 1	NE	0.41 / 2,190.04	20.14 / 11	ELECTROCHEM 25020 VIKING STREET HAYWARD CA 94545	ENVIROSTOR
Estor/EPA ID: 71002964 Site Code: Nat Priority List: NO APN: NONE SPECIFIED Census Tract: 6001437101 Site Type: TIERED PERMIT Address Description: 25020 VIKING STREET Office: CLEANUP BERKELEY Special Program: Funding: Cleanup Status: NO ACTION REQUIRED AS OF Cleanup Oversight Agencies: NONE SPECIFIED School District: Past Use that Caused Contam: NONE SPECIFIED Potential Media Affected: NONE SPECIFIED Potential Contamin of Concern: NONE SPECIFIED Site History: Status: NO ACTION REQUIRED A2 Program Type: TIERED PERMIT CalEnviroScreen Score: 76-80% Summary Link: http://www.envirostor.dtsc.ca.gov/public/profile_report?global_id=71002964						
Assembly District: 20 Senate District: 10 Permit Renewal Lead: Public Partici Spclst: Project Manager: County: ALAMEDA Latitude: 37.637555 Longitude: -122.1248831 Acres: NONE SPECIFIED Supervisor: ROBERT SENG						

Map Key	Number of Records	Direction	Distance (mi/ft)	Elev/Diff (ft)	Site	DB
102	1 of 1	NE	0.42 / 2,197.75	20.01 / 11	DEL SECCO DIAMOND CORE & SAWNA INC. 3311 DEPOT RD HAYWARD CA 94545	ECHO

FRS ID: 110066611562
Fac EPA Region: 09
Facility County: ALAMEDA

Facility Latitude: 37.63851
Facility Longitude: -122.12636

Facility Details - Data Download

Compliance Status:		Federal Agency Nam:	
SNC ?:	N	SIC Codes:	
Qtrs in NC:		NAICS Codes:	
Formal Action Cnt:	0	NAA?:	Y
Last Formal Action:		NAA Pollutants:	OZONE; Particulate Matter; Carbon Monoxide;
Informal Count:	0	EJ Screen 80%:	3
Total Penalties:	0	Indian/Tribal?:	N
Penalty Count:		Indian/Spatial?:	N
Dt of Last Penalty:		Tile Proxmty NPDES:	94.5
Last Penalty Amt:		Tile Proximity NPL:	76
Inspection Count:	0	Tile Proximity RMP:	89.1
Dt of Last Inspect:		Tile Proximity TSDF:	91.8
RMP ID(s):		Tile O3:	72.2
EIS ID(s):		Tile PM:	74.4
EPCRA Inspctns 5Yr:		Tile PCT Pre 1960:	74.7
FIFRA Inspctns 5Yr:		Tile DPM:	75.6
Federal?:			
Days since Last Inspection:			
NAA Categories:	8-HOUR OZONE(1997);8-HOUR OZONE(2008); 8-HOUR OZONE(2015); PM-2.5 (2006); Carbon Monoxide (1971);		
DFR URL:	https://echo.epa.gov/detailed-facility-report?fid=110066611562		

103	1 of 1	NE	0.42 / 2,202.45	20.01 / 11	NIPPON FUSO AMERICA INC 3305 DEPOT ROAD HAYWARD CA 94545	ECHO
---------------------	--------	----	-----------------	------------	--	------

FRS ID: 110013834002
Fac EPA Region: 09
Facility County: ALAMEDA

Facility Latitude: 37.63831
Facility Longitude: -122.12609

Facility Details - Data Download

Compliance Status:		Federal Agency Nam:	
SNC ?:	N	SIC Codes:	
Qtrs in NC:		NAICS Codes:	333999
Formal Action Cnt:	0	NAA?:	Y
Last Formal Action:		NAA Pollutants:	OZONE; Particulate Matter; Carbon Monoxide;
Informal Count:	0	EJ Screen 80%:	3
Total Penalties:	0	Indian/Tribal?:	N
Penalty Count:		Indian/Spatial?:	N
Dt of Last Penalty:		Tile Proxmty NPDES:	94.5
Last Penalty Amt:		Tile Proximity NPL:	76
Inspection Count:	0	Tile Proximity RMP:	89.1
Dt of Last Inspect:		Tile Proximity TSDF:	91.8
RMP ID(s):		Tile O3:	72.2
EIS ID(s):	1086711	Tile PM:	74.4
EPCRA Inspctns 5Yr:		Tile PCT Pre 1960:	74.7
FIFRA Inspctns 5Yr:		Tile DPM:	75.6
Federal?:			
Days since Last Inspection:			
NAA Categories:	8-HOUR OZONE(1997);8-HOUR OZONE(2008); 8-HOUR OZONE(2015); PM-2.5 (2006); Carbon Monoxide (1971);		
DFR URL:	https://echo.epa.gov/detailed-facility-report?fid=110013834002		

Map Key	Number of Records	Direction	Distance (mi/ft)	Elev/Diff (ft)	Site	DB
104	1 of 1	NNE	0.42 / 2,204.14	17.20 / 8	ALLSTAR II BODY SHOP 23888 CONNECTICUT ST, #2 HAYWARD CA 94545	ECHO

FRS ID: 110010488604
Fac EPA Region: 09
Facility County: ALAMEDA

Facility Latitude: 37.63914
Facility Longitude: -122.12944

Facility Details - Data Download

Compliance Status:		Federal Agency Nam:	
SNC ?:	N	SIC Codes:	
Qtrs in NC:		NAICS Codes:	811121
Formal Action Cnt:	0	NAA?:	Y
Last Formal Action:		NAA Pollutants:	OZONE; Particulate Matter; Carbon Monoxide;
Informal Count:	0	EJ Screen 80%:	3
Total Penalties:	0	Indian/Tribal?:	N
Penalty Count:		Indian/Spatial?:	N
Dt of Last Penalty:		Tile Proxmty NPDES:	94.5
Last Penalty Amt:		Tile Proximity NPL:	76
Inspection Count:	0	Tile Proximity RMP:	89.1
Dt of Last Inspect:		Tile Proxmty TSDF:	91.8
RMP ID(s):		Tile O3:	72.2
EIS ID(s):	382311	Tile PM:	74.4
EPCRA Inspctns 5Yr:		Tile PCT Pre 1960:	74.7
FIFRA Inspctns 5Yr:		Tile DPM:	75.6
Federal?:			
Days since Last Inspection:			
NAA Categories:	8-HOUR OZONE(1997);8-HOUR OZONE(2008); 8-HOUR OZONE(2015); PM-2.5 (2006); Carbon Monoxide (1971);		
DFR URL:	https://echo.epa.gov/detailed-facility-report?fid=110010488604		

105	1 of 3	SE	0.42 / 2,204.49	15.52 / 7	MENDEL BIOLOGICAL SOLUTIONS HAYWARD 3935 POINT EDEN WAY HAYWARD CA 94545	ECHO
---------------------	--------	----	-----------------	-----------	--	------

FRS ID: 110066838854
Fac EPA Region: 09
Facility County: ALAMEDA

Facility Latitude: 37.62579
Facility Longitude: -122.12346

Facility Details - Data Download

Compliance Status:		Federal Agency Nam:	
SNC ?:	N	SIC Codes:	
Qtrs in NC:		NAICS Codes:	
Formal Action Cnt:	0	NAA?:	Y
Last Formal Action:		NAA Pollutants:	OZONE; Particulate Matter; Carbon Monoxide;
Informal Count:	0	EJ Screen 80%:	3
Total Penalties:	0	Indian/Tribal?:	N
Penalty Count:		Indian/Spatial?:	N
Dt of Last Penalty:		Tile Proxmty NPDES:	94.5
Last Penalty Amt:		Tile Proximity NPL:	76
Inspection Count:	0	Tile Proximity RMP:	89.1
Dt of Last Inspect:		Tile Proxmty TSDF:	91.8
RMP ID(s):		Tile O3:	72.2
EIS ID(s):		Tile PM:	74.4
EPCRA Inspctns 5Yr:		Tile PCT Pre 1960:	74.7
FIFRA Inspctns 5Yr:		Tile DPM:	75.6
Federal?:			
Days since Last Inspection:			
NAA Categories:	8-HOUR OZONE(1997);8-HOUR OZONE(2008); 8-HOUR OZONE(2015); PM-2.5 (2006); Carbon Monoxide (1971);		
DFR URL:	https://echo.epa.gov/detailed-facility-report?fid=110066838854		

Map Key	Number of Records	Direction	Distance (mi/ft)	Elev/Diff (ft)	Site	DB
---------	-------------------	-----------	------------------	----------------	------	----

Toxic Substances Control Act - Data Download

TSCA ID(s): TSCA88043
 Inspections 5Yr:

105	2 of 3	SE	0.42 / 2,204.49	15.52 / 7	KOCH BIOLOGICAL SOLUTIONS SNA LLC D/B/A MENDEL BIOLOGICAL SOLUTIONS SNA LLC 3935 POINT EDEN WAY HAYWARD CA 94545	ECHO
---------------------	--------	----	--------------------	--------------	--	------

FRS ID:	110066637964	Facility Latitude:	37.62579
Fac EPA Region:	09	Facility Longitude:	-122.12346
Facility County:	ALAMEDA		

Facility Details - Data Download

Compliance Status:		Federal Agency Nam:	
SNC ?:	N	SIC Codes:	
Qtrs in NC:		NAICS Codes:	
Formal Action Cnt:	0	NAA ?:	Y
Last Formal Action:		NAA Pollutants:	OZONE; Particulate Matter; Carbon Monoxide;
Informal Count:	0	EJ Screen 80%:	3
Total Penalties:	0	Indian/Tribal?:	N
Penalty Count:		Indian/Spatial?:	N
Dt of Last Penalty:		Tile Proxmty NPDES:	94.5
Last Penalty Amt:		Tile Proxmty NPL:	76
Inspection Count:	0	Tile Proxmty RMP:	89.1
Dt of Last Inspect:		Tile Proxmty TSDF:	91.8
RMP ID(s):		Tile O3:	72.2
EIS ID(s):		Tile PM:	74.4
EPCRA Insptns 5Yr:		Tile PCT Pre 1960:	74.7
FIFRA Insptns 5Yr:		Tile DPM:	75.6
Federal?:			
Days since Last Inspection:			
NAA Categories:	8-HOUR OZONE(1997);8-HOUR OZONE(2008); 8-HOUR OZONE(2015); PM-2.5 (2006); Carbon Monoxide (1971);		
DFR URL:	https://echo.epa.gov/detailed-facility-report?fid=110066637964		

105	3 of 3	SE	0.42 / 2,204.49	15.52 / 7	KOCH BIOLOGICAL SOLUTIONS LLC DBA MENDEL BIOLOGICAL SOLUTIONS LLC 3935 POINT EDEN WAY HAYWARD CA 94545	ECHO
---------------------	--------	----	--------------------	--------------	--	------

FRS ID:	110070417835	Facility Latitude:	37.633614
Fac EPA Region:	09	Facility Longitude:	-122.111086
Facility County:	ALAMEDA		

Facility Details

Major Facility?:		Air?:	N
Active/Operating?:	Y	NPDES?:	N
Compliance Status:	No Violation Identified	SDWIS?:	N
Signif Non Compl?:	N	RCRA?:	Y
Programs with SNC:	0	TRI?:	N
Qtrs with NC:	0	GHG?:	N
3Yr Compliance Hist:		SIC Codes:	
Formal Action Count:	0	NAICS Codes:	54172
Last Formal Action:		FIPS Code:	06001
Last EPA Formal Act:		Indian/Tribal?:	N
Last State Formal Act:		Federal ?:	
Informal Count:	0	Federal Agency:	

Map Key	Number of Records	Direction	Distance (mi/ft)	Elev/Diff (ft)	Site	DB
Last Informal Action: Last EPA Informal A: Last State Informal A: Total Penalties: 0 Penalty Count: Date of Last Penalty: Last Penalty Amount: myRTK Universe: NNN Dschg Impair Water?: EJ Screen 80%: N DFR URL:			Chesapeake Bay?: NAA?: Coordinate Method: Zip Code Centroid Reference Point: Accuracy (Meters): 10000 Inspection Count: 0 Last Inspection: Last EPA Inspection: Last State Inspection: Days Last Inspection: http://echo.epa.gov/detailed-facility-report?fid=110070417835			

Resource Conservation and Recovery Act (RCRA)

RCRA ID(s):	CAL000403993	Penalties:	
Permit Types:	Transporter	Last Penalty Date:	
RCRA NAICS:	54172	Last Penalty Amt:	
Inspection Count:		Qtrs with NC:	0
Informal Count:		Compliance Status:	No Violation Identified
Formal Action Cnt:		SNC ?:	N
Days since Last Evaluation:			
Date of Last Formal Action:			
3Yr Compl Qtrs History:			

Facility Details - Data Download

Compliance Status:	No Violation Identified	Federal Agency Nam:	
SNC ?:	N	SIC Codes:	
Qtrs in NC:	0	NAICS Codes:	54172
Formal Action Cnt:	0	NAA?:	
Last Formal Action:		NAA Pollutants:	
Informal Count:	0	EJ Screen 80%:	
Total Penalties:	0	Indian/Tribal?:	N
Penalty Count:		Indian/Spatial?:	N
Dt of Last Penalty:		Tile Proxmty NPDES:	
Last Penalty Amt:		Tile Proximity NPL:	
Inspection Count:	0	Tile Proximity RMP:	
Dt of Last Inspect:		Tile Proximity TSDF:	
RMP ID(s):		Tile O3:	
EIS ID(s):		Tile PM:	
EPCRA Inspctns 5Yr:		Tile PCT Pre 1960:	
FIFRA Inspctns 5Yr:		Tile DPM:	
Federal?:			
Days since Last Inspection:			
NAA Categories:			
DFR URL:	https://echo.epa.gov/detailed-facility-report?fid=110070417835		

106	1 of 2	NE	0.42 / 2,240.81	19.88 / 11	QMECT, INC. 25020 VIKING STREET HAYWARD CA 94545	BRS
Handler ID:		CAD982017394				
Receive Date:						
Land Type:		P				
Land Type Desc:		Private				
Fed Waste Generator:						
State Identification Number:						
State Waste Generator:		1				
Short Term Generator:						
Mixed Waste Generator:		No				
Importer Activity:		No				
Transporter:		U				
Transfer Facility:						
TSD Activity:		No				
Recycler Activity:		U				
HW Report Exempt Status:						

Map Key	Number of Records	Direction	Distance (mi/ft)	Elev/Diff (ft)	Site	DB
HW Report Exmp Stat Dsc:						
Source Reduction Activity:						
Opportunity Assessment:						
Generator Status Owner:						
Onsite Burner Exemption:		U				
Furnace Exemption:		U				
Undergrnd Injection Activity:		U				
Off Site Receipt:						
Universal Waste Dest Fac:		U				
Used Oil Transporter:		U				
Used Oil Transfer Facility:		U				
Used Oil Processor:		U				
Used Oil Refiner:		U				
Used Oil Burner:		U				
Used Oil Market Burner:		U				
Used Oil Spec Marketer:		U				
Subpart K College:						
Subpart K Hospital:						
Subpart K Nonprofit:						
Subpart K Withdrawal:						
Include In National Report:		Yes				
Submittal Reason:		R				
Submittal Reason Desc:		As a component of the Hazardous Waste Report				
Generator Activity:		1				
Generator Activity Desc:		LQG				
Man Batteries:						
Man Pesticides:						
Man Mercury Equip:						
Man Lamps:						
Source Type:						
Lrg Qntity Gen of Batteries:		U				
Lrg Qntity Accum of Batter:		U				
Lrg Qntity Gen of Pesticid:		U				
Lrg Qntity Accum of Pestic:		U				
Lrg Qntity Gen of Thermost:		U				
Lrg Qnt Accum of Thermo:		U				
Large Qntity Gen of Lamps:		U				
Large Qntity Accum Lamps:		U				
Waste Mng Storage Desc:						
Storage Status Owner:						
On-Site Waste Management						
Status RCRA1:						
Waste Manage Status Dsc:						
Management Status Owner:						
Waste Management Status						
Storage:						
On-Site Waste Management						
Status RCRA2:						
Mngmnt Status Owner2:						
Reporting Cycle Year:						
Waste State:						
Waste Region:						
County Code:						
County Name:		ALAMEDA				
Location Country:						
State District:						
Mail Street No:						
Mail Street1:		32500 CENTRAL AVENUE				
Mail Street2:						
Mail City:		UNION CITY				
Mail State:		CA				
Mail Zip:		94587				
Mail Country:		UNITED STATES				
Contact First Name:		MARSHALL				
Contact Middle Initial:						
Contact Last Name:		ROE				
Contact Street No:						
Contact Street1:						
Contact Street2:						

Map Key	Number of Records	Direction	Distance (mi/ft)	Elev/Diff (ft)	Site	DB
Contact City: Contact State: Contact Zip: Contact Country: Contact Phone: 5104761840 Contact Phone Ext: Contact Fax: Contact Title: Contact Email: File Name: Year-2001 Notes: SITE CLOSED IN 2001. MAJORITY OF WASTE FROM SITE CLEANUP. CA ***Note: many records provided by the department have a truncated [NOTES] field.						

106	2 of 2	NE	0.42 / 2,240.81	19.88 / 11	QMECT, INC. 25020 VIKING STREET HAYWARD CA 94545	ECHO
---------------------	--------	----	--------------------	---------------	--	------

FRS ID:	110000784722	Facility Latitude:	37.63761
Fac EPA Region:	09	Facility Longitude:	-122.12489
Facility County:	ALAMEDA		

Facility Details

Major Facility?:		Air?:	N
Active/Operating?:	Y	NPDES?:	N
Compliance Status:	No Violation Identified	SDWIS?:	N
Signif Non Compl?:	N	RCRA?:	Y
Programs with SNC:	0	TRI?:	N
Qtrs with NC:	0	GHG?:	N
3Yr Compliance Hist:		SIC Codes:	3471
Formal Action Count:	0	NAICS Codes:	332813
Last Formal Action:		FIPS Code:	06001
Last EPA Formal Act:		Indian/Tribal?:	N
Last State Formal Act:		Federal ?:	
Informal Count:	0	Federal Agency:	
Last Informal Action:		Chesapeake Bay?:	
Last EPA Informal A:		NAA?:	Y
Last State Informal A:		Coordinate Method:	ADDRESS MATCHING-HOUSE NUMBER
Total Penalties:	0	Reference Point:	CENTER OF A FACILITY OR STATION
Penalty Count:		Accuracy (Meters):	99999999
Date of Last Penalty:		Inspection Count:	0
Last Penalty Amount:		Last Inspection:	05/21/2003
myRTK Universe:	NNN	Last EPA Inspection:	
Dschg Impair Water?:		Last State Inspection:	05/21/2003
EJ Screen 80%:	Y	Days Last Inspection:	6073
DFR URL:	http://echo.epa.gov/detailed-facility-report?fid=110000784722		

Resource Conservation and Recovery Act (RCRA)

RCRA ID(s):	CAD982017394	Penalties:	
Permit Types:	SQG	Last Penalty Date:	
RCRA NAICS:	332813	Last Penalty Amt:	
Inspection Count:		Qtrs with NC:	0
Informal Count:		Compliance Status:	No Violation Identified
Formal Action Cnt:		SNC ?:	N
Days since Last Evaluation:	6073		
Date of Last Formal Action:			
3Yr Compl Qtrs History:			

Toxic Releases (TRI)

TRI ID(s):	94545QMCTN25020	Off Site Transfers:	
Releases Transfers:		Reporter in Past:	Y
On Site Releases:		Reporter:	

Map Key	Number of Records	Direction	Distance (mi/ft)	Elev/Diff (ft)	Site	DB
---------	-------------------	-----------	------------------	----------------	------	----

Facility Details - Data Download

Compliance Status:	No Violation Identified	Federal Agency Nam:	
SNC ?:	N	SIC Codes:	3471
Qtrs in NC:	0	NAICS Codes:	332813
Formal Action Cnt:	0	NAA?:	Y
Last Formal Action:		NAA Pollutants:	OZONE; Particulate Matter; Carbon Monoxide;
Informal Count:	0	EJ Screen 80%:	3
Total Penalties:	0	Indian/Tribal?:	N
Penalty Count:		Indian/Spatial?:	N
Dt of Last Penalty:		Tile Proxmty NPDES:	94.5
Last Penalty Amt:		Tile Proximity NPL:	76
Inspection Count:	0	Tile Proximity RMP:	89.1
Dt of Last Inspect:	05/21/2003	Tile Proximity TSDF:	91.8
RMP ID(s):		Tile O3:	72.2
EIS ID(s):		Tile PM:	74.4
EPCRA Inspctns 5Yr:		Tile PCT Pre 1960:	74.7
FIFRA Inspctns 5Yr:		Tile DPM:	75.6
Federal?:			
Days since Last Inspection:	6087		
NAA Categories:	8-HOUR OZONE(1997);8-HOUR OZONE(2008); 8-HOUR OZONE(2015); PM-2.5 (2006); Carbon Monoxide (1971);		
DFR URL:	https://echo.epa.gov/detailed-facility-report?fid=110000784722		

Toxic Releases - Data Download

TRI ID(s):	94545QMCTN25020
Release Transfers:	

107	1 of 1	SE	0.43 / 2,251.88	14.90 / 6	ZYOMYX INC 26101 RESEARCH RD HAYWARD CA 94545	ECHO
---------------------	--------	----	--------------------	--------------	---	------

FRS ID:	110012195622	Facility Latitude:	37.6236
Fac EPA Region:	09	Facility Longitude:	-122.12636
Facility County:	ALAMEDA		

Facility Details

Major Facility?:		Air?:	N
Active/Operating?:	Y	NPDES?:	N
Compliance Status:	No Violation Identified	SDWIS?:	N
Signif Non Compl?:	N	RCRA?:	Y
Programs with SNC:	0	TRI?:	N
Qtrs with NC:	0	GHG?:	N
3Yr Compliance Hist:		SIC Codes:	
Formal Action Count:	0	NAICS Codes:	
Last Formal Action:		FIPS Code:	06001
Last EPA Formal Act:		Indian/Tribal?:	N
Last State Formal Act:		Federal ?:	
Informal Count:	0	Federal Agency:	
Last Informal Action:		Chesapeake Bay?:	
Last EPA Informal A:		NAA?:	Y
Last State Informal A:		Coordinate Method:	ADDRESS MATCHING-HOUSE NUMBER
Total Penalties:	0	Reference Point:	ENTRANCE POINT OF A FACILITY OR STATION
Penalty Count:		Accuracy (Meters):	50
Date of Last Penalty:		Inspection Count:	0
Last Penalty Amount:		Last Inspection:	
myRTK Universe:	NNN	Last EPA Inspection:	
Dschg Impair Water?:		Last State Inspection:	
EJ Screen 80%:	Y	Days Last Inspection:	
DFR URL:	http://echo.epa.gov/detailed-facility-report?fid=110012195622		

Map Key	Number of Records	Direction	Distance (mi/ft)	Elev/Diff (ft)	Site	DB
---------	-------------------	-----------	------------------	----------------	------	----

Resource Conservation and Recovery Act (RCRA)

RCRA ID(s):	CAR000107417	Penalties:	
Permit Types:	SQG	Last Penalty Date:	
RCRA NAICS:		Last Penalty Amt:	
Inspection Count:		Qtrs with NC:	0
Informal Count:		Compliance Status:	No Violation Identified
Formal Action Cnt:		SNC ?:	N
Days since Last Evaluation:			
Date of Last Formal Action:			
3Yr Compl Qtrs History:			

Facility Details - Data Download

Compliance Status:	No Violation Identified	Federal Agency Nam:	
SNC ?:	N	SIC Codes:	
Qtrs in NC:	0	NAICS Codes:	
Formal Action Cnt:	0	NAA?:	Y
Last Formal Action:		NAA Pollutants:	OZONE; Particulate Matter; Carbon Monoxide;
Informal Count:	0	EJ Screen 80%:	3
Total Penalties:	0	Indian/Tribal?:	N
Penalty Count:		Indian/Spatial?:	N
Dt of Last Penalty:		Tile Proxmty NPDES:	94.5
Last Penalty Amt:		Tile Proximity NPL:	76
Inspection Count:	0	Tile Proximity RMP:	89.1
Dt of Last Inspect:		Tile Proximty TSDF:	91.8
RMP ID(s):		Tile O3:	72.2
EIS ID(s):		Tile PM:	74.4
EPCRA Inspctns 5Yr:		Tile PCT Pre 1960:	74.7
FIFRA Inspctns 5Yr:		Tile DPM:	75.6
Federal?:			
Days since Last Inspection:			
NAA Categories:	8-HOUR OZONE(1997);8-HOUR OZONE(2008); 8-HOUR OZONE(2015); PM-2.5 (2006); Carbon Monoxide (1971);		
DFR URL:	https://echo.epa.gov/detailed-facility-report?fid=110012195622		

108	1 of 3	SE	0.43 / 2,257.71	14.90 / 6	NOVO NORDISK DELIVERY TECHNOLOGIES, INC 26103 RESEARCH ROAD HAYWARD CA 94545	ECHO
---------------------	--------	----	--------------------	--------------	---	------

FRS ID:	110054313738	Facility Latitude:	37.623612
Fac EPA Region:	09	Facility Longitude:	-122.12638
Facility County:	ALAMEDA		

Facility Details - Data Download

Compliance Status:		Federal Agency Nam:	
SNC ?:	N	SIC Codes:	
Qtrs in NC:		NAICS Codes:	221122
Formal Action Cnt:	0	NAA?:	Y
Last Formal Action:		NAA Pollutants:	OZONE; Particulate Matter; Carbon Monoxide;
Informal Count:	0	EJ Screen 80%:	3
Total Penalties:	0	Indian/Tribal?:	N
Penalty Count:		Indian/Spatial?:	N
Dt of Last Penalty:		Tile Proxmty NPDES:	94.5
Last Penalty Amt:		Tile Proximity NPL:	76
Inspection Count:	0	Tile Proximity RMP:	89.1
Dt of Last Inspect:		Tile Proximty TSDF:	91.8
RMP ID(s):		Tile O3:	72.2
EIS ID(s):	13827011	Tile PM:	74.4
EPCRA Inspctns 5Yr:		Tile PCT Pre 1960:	74.7
FIFRA Inspctns 5Yr:		Tile DPM:	75.6
Federal?:			
Days since Last Inspection:			

Map Key	Number of Records	Direction	Distance (mi/ft)	Elev/Diff (ft)	Site	DB
NAA Categories:		8-HOUR OZONE(1997);8-HOUR OZONE(2008); 8-HOUR OZONE(2015); PM-2.5 (2006); Carbon Monoxide (1971);				
DFR URL:		https://echo.epa.gov/detailed-facility-report?fid=110054313738				

108	2 of 3	SE	0.43 / 2,257.71	14.90 / 6	HEALTH CARE PROPERTIES 26103 RESEARCH ROAD HAYWARD CA 94545	ECHO
FRS ID:		110054212632			Facility Latitude:	37.623612
Fac EPA Region:		09			Facility Longitude:	-122.12638
Facility County:		ALAMEDA				

Facility Details - Data Download

Compliance Status:			Federal Agency Nam:			
SNC ?:	N		SIC Codes:			
Qtrs in NC:			NAICS Codes:	221122		
Formal Action Cnt:	0		NAA?:	Y		
Last Formal Action:			NAA Pollutants:	OZONE; Particulate Matter; Carbon Monoxide;		
Informal Count:	0		EJ Screen 80%:	3		
Total Penalties:	0		Indian/Tribal?:	N		
Penalty Count:			Indian/Spatial?:	N		
Dt of Last Penalty:			Tile Proxmty NPDES:	94.5		
Last Penalty Amt:			Tile Proximity NPL:	76		
Inspection Count:	0		Tile Proximity RMP:	89.1		
Dt of Last Inspect:			Tile Proximity TSDF:	91.8		
RMP ID(s):			Tile O3:	72.2		
EIS ID(s):	14186111		Tile PM:	74.4		
EPCRA Inspctns 5Yr:			Tile PCT Pre 1960:	74.7		
FIFRA Inspctns 5Yr:			Tile DPM:	75.6		
Federal?:						
Days since Last Inspection:						
NAA Categories:		8-HOUR OZONE(1997);8-HOUR OZONE(2008); 8-HOUR OZONE(2015); PM-2.5 (2006); Carbon Monoxide (1971);				
DFR URL:		https://echo.epa.gov/detailed-facility-report?fid=110054212632				

108	3 of 3	SE	0.43 / 2,257.71	14.90 / 6	HAYWARD POINT EDEN INA LP 26103 RESEARCH RD HAYWARD CA 94545	ECHO
FRS ID:		110066507701		Facility Latitude:		37.623612
Fac EPA Region:		09		Facility Longitude:		-122.12638
Facility County:		ALAMEDA				

Facility Details - Data Download

Compliance Status:			Federal Agency Nam:			
SNC ?:	N		SIC Codes:			
Qtrs in NC:			NAICS Codes:	221122		
Formal Action Cnt:	0		NAA?:	Y		
Last Formal Action:			NAA Pollutants:	OZONE; Particulate Matter; Carbon Monoxide;		
Informal Count:	0		EJ Screen 80%:	3		
Total Penalties:	0		Indian/Tribal?:	N		
Penalty Count:			Indian/Spatial?:	N		
Dt of Last Penalty:			Tile Proxmty NPDES:	94.5		
Last Penalty Amt:			Tile Proximity NPL:	76		
Inspection Count:	0		Tile Proximity RMP:	89.1		
Dt of Last Inspect:			Tile Proximity TSDF:	91.8		
RMP ID(s):			Tile O3:	72.2		
EIS ID(s):	18772511		Tile PM:	74.4		
EPCRA Inspctns 5Yr:			Tile PCT Pre 1960:	74.7		
FIFRA Inspctns 5Yr:			Tile DPM:	75.6		
Federal?:						
Days since Last Inspection:						
NAA Categories:		8-HOUR OZONE(1997);8-HOUR OZONE(2008); 8-HOUR OZONE(2015); PM-2.5 (2006); Carbon Monoxide				

Map Key	Number of Records	Direction	Distance (mi/ft)	Elev/Diff (ft)	Site	DB
DFR URL:		(1971); https://echo.epa.gov/detailed-facility-report?fid=110066507701				

109	1 of 1	ENE	0.43 / 2,284.20	21.36 / 12	HAYWARD ELECTRIC 3150 DIABLO AVE HAYWARD CA 94545	ECHO
---------------------	--------	-----	--------------------	---------------	---	------

FRS ID:	110070445525	Facility Latitude:	37.633614
Fac EPA Region:	09	Facility Longitude:	-122.111086
Facility County:	ALAMEDA		

Facility Details

Major Facility?:		Air?:	N
Active/Operating?:	Y	NPDES?:	N
Compliance Status:	No Violation Identified	SDWIS?:	N
Signif Non Compl?:	N	RCRA?:	Y
Programs with SNC:	0	TRI?:	N
Qtrs with NC:	0	GHG?:	N
3Yr Compliance Hist:		SIC Codes:	
Formal Action Count:	0	NAICS Codes:	23531
Last Formal Action:		FIPS Code:	06001
Last EPA Formal Act:		Indian/Tribal?:	N
Last State Formal Act:		Federal ?:	
Informal Count:	0	Federal Agency:	
Last Informal Action:		Chesapeake Bay?:	
Last EPA Informal A:		NAA?:	
Last State Informal A:		Coordinate Method:	Zip Code Centroid
Total Penalties:	0	Reference Point:	
Penalty Count:		Accuracy (Meters):	10000
Date of Last Penalty:		Inspection Count:	0
Last Penalty Amount:		Last Inspection:	
myRTK Universe:	NNN	Last EPA Inspection:	
Dschg Impair Water?:		Last State Inspection:	
EJ Screen 80%:	N	Days Last Inspection:	
DFR URL:	http://echo.epa.gov/detailed-facility-report?fid=110070445525		

Resource Conservation and Recovery Act (RCRA)

RCRA ID(s):	CAL000064440	Penalties:	
Permit Types:	Transporter	Last Penalty Date:	
RCRA NAICS:	23531	Last Penalty Amt:	
Inspection Count:		Qtrs with NC:	0
Informal Count:		Compliance Status:	No Violation Identified
Formal Action Cnt:		SNC ?:	N
Days since Last Evaluation:			
Date of Last Formal Action:			
3Yr Compl Qtrs History:			

Facility Details - Data Download

Compliance Status:	No Violation Identified	Federal Agency Nam:	
SNC ?:	N	SIC Codes:	
Qtrs in NC:	0	NAICS Codes:	23531
Formal Action Cnt:	0	NAA?:	
Last Formal Action:		NAA Pollutants:	
Informal Count:	0	EJ Screen 80%:	
Total Penalties:	0	Indian/Tribal?:	N
Penalty Count:		Indian/Spatial?:	N
Dt of Last Penalty:		Tile Proxmty NPDES:	
Last Penalty Amt:		Tile Proximity NPL:	
Inspection Count:	0	Tile Proximity RMP:	
Dt of Last Inspect:		Tile Proximity TSDF:	
RMP ID(s):		Tile O3:	
EIS ID(s):		Tile PM:	

Map Key	Number of Records	Direction	Distance (mi/ft)	Elev/Diff (ft)	Site	DB
EPCRA Insptns 5Yr: FIFRA Insptns 5Yr: Federal?: Days since Last Inspection: NAA Categories: DFR URL:				Tile PCT Pre 1960: Tile DPM: https://echo.epa.gov/detailed-facility-report?fid=110070445525		

110	1 of 1	N	0.43 / 2,288.05	14.30 / 5	ELKAY PLASTICS CO 23841 FOLEY ST HAYWARD CA 94545	ECHO
---------------------	--------	---	--------------------	--------------	---	------

FRS ID:	110070617232	Facility Latitude:	37.63953
Fac EPA Region:	09	Facility Longitude:	-122.13193
Facility County:			

Facility Details

Major Facility?:		Air?:	N
Active/Operating?:	Y	NPDES?:	Y
Compliance Status:	No Violation Identified	SDWIS?:	N
Signif Non Compl?:	N	RCRA?:	N
Programs with SNC:	0	TRI?:	N
Qtrs with NC:	0	GHG?:	N
3Yr Compliance Hist:		SIC Codes:	3089
Formal Action Count:	0	NAICS Codes:	
Last Formal Action:		FIPS Code:	06001
Last EPA Formal Act:		Indian/Tribal?:	N
Last State Formal Act:		Federal ?:	
Informal Count:	0	Federal Agency:	
Last Informal Action:		Chesapeake Bay?:	
Last EPA Informal A:		NAA?:	Y
Last State Informal A:		Coordinate Method:	
Total Penalties:	0	Reference Point:	
Penalty Count:		Accuracy (Meters):	17531
Date of Last Penalty:		Inspection Count:	1
Last Penalty Amount:		Last Inspection:	10/04/2019
myRTK Universe:	NNN	Last EPA Inspection:	
Dschg Impair Water?:		Last State Inspection:	10/04/2019
EJ Screen 80%:	Y	Days Last Inspection:	93
DFR URL:	http://echo.epa.gov/detailed-facility-report?fid=110070617232		

Clean Water Act (CWA)

NPDES ID(s):	CAZ512561	Penalties:	
Permit Types:	Minor	Last Penalty Date:	
Compliance Trcking:	On	Last Penalty Amt:	
CWA NAICS:		Qtrs With NC:	0
CWA SICS:	3089	Compliance Status:	No Violation Identified
Inspection Count:	1	SNC ?:	N
Informal Count:		3Yr QNCR Codes:	
Formal Action Count:			
Days since Last Inspection:	93		
Date of Last Formal Action:			
13Qtrs Compl History:			
13Qtrs EffInt Exceedances:			

Facility Details - Data Download

Compliance Status:	No Violation Identified	Federal Agency Nam:	
SNC ?:	N	SIC Codes:	3089
Qtrs in NC:	0	NAICS Codes:	
Formal Action Cnt:	0	NAA?:	Y
Last Formal Action:		NAA Pollutants:	OZONE; Particulate Matter; Carbon Monoxide;
Informal Count:	0	EJ Screen 80%:	3
Total Penalties:	0	Indian/Tribal?:	N

Map Key	Number of Records	Direction	Distance (mi/ft)	Elev/Diff (ft)	Site	DB
Penalty Count:			Indian/Spatial?:		N	
Dt of Last Penalty:			Tile Proxmtly NPDES:		94.5	
Last Penalty Amt:			Tile Proximity NPL:		76	
Inspection Count:			Tile Proximity RMP:		89.1	
Dt of Last Inspect:			Tile Proximity TSDF:		91.8	
RMP ID(s):			Tile O3:		72.2	
EIS ID(s):			Tile PM:		74.4	
EPCRA Inspctns 5Yr:			Tile PCT Pre 1960:		74.7	
FIFRA Inspctns 5Yr:			Tile DPM:		75.6	
Federal?:						
Days since Last Inspection:			107			
NAA Categories:			8-HOUR OZONE(1997);8-HOUR OZONE(2008); 8-HOUR OZONE(2015); PM-2.5 (2006); Carbon Monoxide (1971);			
DFR URL:			https://echo.epa.gov/detailed-facility-report?fid=110070617232			

Clean Water Act - Data Download

NPDES ID(s):	CAZ512561	Formal Action Cnt:	
Permit Types:	Minor	Penalties:	
Inspection Count:	1	Compliance Status:	No Violation Identified
Informal Count:			

111	1 of 3	E	0.44 / 2,298.58	20.91 / 12	PRECISION METALS 3390 ENTERPRISE AVE HAYWARD CA 94545	LUST
Global ID:	T0600101921			County:	ALAMEDA	
Status:	COMPLETED - CASE CLOSED			Latitude:	37.632931	
Status Date:	9/25/1995			Longitude:	-122.122103	
Case Type:	LUST CLEANUP SITE					
Date Source:	LUST Cleanup Sites from GeoTracker Search; LUST Cleanup Sites from GeoTracker Cleanup Sites Data Download					

LUST Cleanup Sites from GeoTracker Cleanup Sites Data Download - Facilities Detail

RB Case No:	01-2090	Potential COC:	Gasoline
Local Case No:	01-2090	How Discovered:	Tank Closure
Begin Date:	1/12/1995	Stop Method:	
Lead Agency:	HAYWARD, CITY OF	Stop Description:	
Local Agency:	HAYWARD, CITY OF	Case Worker:	DMG
CUF Case:	NO	File Location:	
Potential Media of Concern:	Soil		
How Discovered Description:			
Calwater Watershed Name:	South Bay - East Bay Cities (204.20)		
DWR GW Subbasin Name:	Santa Clara Valley - East Bay Plain (2-009.04)		
Disadvantaged Community:			
Site History:			

Regulatory Activity

Action Type:	Other
Date :	7/12/1995
Action:	Leak Reported
Action Type:	Other
Date :	7/12/1995
Action:	Leak Stopped
Action Type:	Other
Date :	1/12/1995
Action:	Leak Discovery

Regulatory Contacts

Map Key	Number of Records	Direction	Distance (mi/ft)	Elev/Diff (ft)	Site	DB
---------	-------------------	-----------	------------------	----------------	------	----

Contact Type:	Regional Board Caseworker	Address:	1515 CLAY ST SUITE 1400
Contact Name:	Regional Water Board	Email:	
City:	OAKLAND	Phone No:	
Organization Name:	SAN FRANCISCO BAY RWQCB (REGION 2)		

Contact Type:	Local Agency Caseworker	Address:	777 B STREET
Contact Name:	DANILO M. GALANG	Email:	danny.galang@hayward-ca.gov
City:	HAYWARD	Phone No:	
Organization Name:	HAYWARD, CITY OF		

Status History

Status:	Completed - Case Closed
Status Date:	9/25/1995
Status:	Open - Site Assessment
Status Date:	7/12/1995
Status:	Open - Verification Monitoring
Status Date:	7/12/1995
Status:	Open - Case Begin Date
Status Date:	1/12/1995

LUST Sites from GeoTracker Search - Regulatory Profile (as of Feb 24, 2020)

Site Facility Name:	PRECISION METALS	Potential COC:	GASOLINE
Site Facility Type:	LUST CLEANUP SITE	Facility Type:	
Cleanup Status:	COMPLETED - CASE CLOSED	Composting Method:	
Project Status:		Address:	3390 ENTERPRISE AVE
WDR Place Type:		City:	HAYWARD
WDR File:		Zip:	94545
WDR Order:		County:	ALAMEDA
CUF Priority Assig:		CUF Claim:	
CUF Amount Paid:			
File Location:			
Designated Beneficial Use:	MUN, AGR, IND, PROC		
Project Oversight Agencies:			
Report Link:	https://geotracker.waterboards.ca.gov/profile_report?global_id=T0600101921		
Cleanup Status Detail:	COMPLETED - CASE CLOSED AS OF 9/25/1995		
Cleanup History Link:	https://geotracker.waterboards.ca.gov/profile_report_include?global_id=T0600101921&tabname=regulatoryhistory		
Potential Media of Concern:	SOIL		
User Defined Beneficial Use:			
DWR GW Sub Basin:	Santa Clara Valley - East Bay Plain (2-009.04)		
Calwater Watershed Name:	South Bay - East Bay Cities (204.20)		
Post Closure Site Management:			
Future Land Use:			
Cleanup Oversight Agencies:	HAYWARD, CITY OF (LEAD) - CASE #: 01-2090 CASEWORKER: DANILO M. GALANG SAN FRANCISCO BAY RWQCB (REGION 2) - CASE #: 01-2090 CASEWORKER: Regional Water Board		
Gndwater Monitoring Freque:			
Designated Beneficial Use	Municipal and Domestic Supply, Agricultural Supply, Industrial Service Supply, Industrial Process Supply		
Desc:			
Site History:			

No site history available

LUST Sites from GeoTracker Search - Cleanup Status History (as of Feb 24, 2020)

Status:	Completed - Case Closed
Date :	9/25/1995
Status:	Open - Site Assessment

Map Key	Number of Records	Direction	Distance (mi/ft)	Elev/Diff (ft)	Site	DB
---------	-------------------	-----------	------------------	----------------	------	----

Date : 7/12/1995

Status: Open - Verification Monitoring
Date : 7/12/1995

Status: Open - Case Begin Date
Date : 1/12/1995

LUST Sites from GeoTracker Search - Regulatory Activities (as of Feb 24, 2020)

Action Type: Leak Action
Action Date: 7/12/1995
Received Issue Date:
Action: Leak Stopped
Doc Link:
Title Description Comments:

Action Type: Leak Action
Action Date: 7/12/1995
Received Issue Date:
Action: Leak Reported
Doc Link:
Title Description Comments:

Action Type: Leak Action
Action Date: 1/12/1995
Received Issue Date:
Action: Leak Discovery
Doc Link:
Title Description Comments:

111	2 of 3	E	0.44 / 2,298.58	20.91 / 12	SPICER UNIVERSAL JOINT DIC RDC 3390 ENTERPRISE AVE HAYWARD CA 94545	ECHO
---------------------	--------	---	--------------------	---------------	--	------

FRS ID:	110002659720	Facility Latitude:	37.63293
Fac EPA Region:	09	Facility Longitude:	-122.12174
Facility County:	ALAMEDA		

Facility Details

Major Facility?:		Air?:	N
Active/Operating?:	Y	NPDES?:	N
Compliance Status:	No Violation Identified	SDWIS?:	N
Signif Non Compl?:	N	RCRA?:	Y
Programs with SNC:	0	TRI?:	N
Qtrs with NC:	0	GHG?:	N
3Yr Compliance Hist:		SIC Codes:	
Formal Action Count:	0	NAICS Codes:	
Last Formal Action:		FIPS Code:	06001
Last EPA Formal Act:		Indian/Tribal?:	N
Last State Formal Act:		Federal ?:	
Informal Count:	0	Federal Agency:	
Last Informal Action:		Chesapeake Bay?:	
Last EPA Informal A:		NAA?:	Y
Last State Informal A:		Coordinate Method:	ADDRESS MATCHING-HOUSE NUMBER
Total Penalties:	0	Reference Point:	CENTER OF A FACILITY OR STATION
Penalty Count:		Accuracy (Meters):	30
Date of Last Penalty:		Inspection Count:	0
Last Penalty Amount:		Last Inspection:	
myRTK Universe:	NNN	Last EPA Inspection:	
Dschg Impair Water?:		Last State Inspection:	

Map Key	Number of Records	Direction	Distance (mi/ft)	Elev/Diff (ft)	Site	DB
---------	-------------------	-----------	------------------	----------------	------	----

EJ Screen 80%: Y Days Last Inspection:
 DFR URL: http://echo.epa.gov/detailed-facility-report?fid=110002659720

Resource Conservation and Recovery Act (RCRA)

RCRA ID(s):	CAD079088407	Penalties:	
Permit Types:	SQG	Last Penalty Date:	
RCRA NAICS:		Last Penalty Amt:	
Inspection Count:		Qtrs with NC:	0
Informal Count:		Compliance Status:	No Violation Identified
Formal Action Cnt:		SNC ?:	N
Days since Last Evaluation:			
Date of Last Formal Action:			
3Yr Compl Qtrs History:			

Facility Details - Data Download

Compliance Status:	No Violation Identified	Federal Agency Nam:	
SNC ?:	N	SIC Codes:	
Qtrs in NC:	0	NAICS Codes:	
Formal Action Cnt:	0	NAA?:	Y
Last Formal Action:		NAA Pollutants:	OZONE; Particulate Matter; Carbon Monoxide;
Informal Count:	0	EJ Screen 80%:	3
Total Penalties:	0	Indian/Tribal?:	N
Penalty Count:		Indian/Spatial?:	N
Dt of Last Penalty:		Tile Proxmty NPDES:	94.5
Last Penalty Amt:		Tile Proximity NPL:	76
Inspection Count:	0	Tile Proximity RMP:	89.1
Dt of Last Inspect:		Tile Proximity TSDF:	91.8
RMP ID(s):		Tile O3:	72.2
EIS ID(s):		Tile PM:	74.4
EPCRA Inspctns 5Yr:		Tile PCT Pre 1960:	74.7
FIFRA Inspctns 5Yr:		Tile DPM:	75.6
Federal?:			
Days since Last Inspection:			
NAA Categories:	8-HOUR OZONE(1997);8-HOUR OZONE(2008); 8-HOUR OZONE(2015); PM-2.5 (2006); Carbon Monoxide (1971);		
DFR URL:	https://echo.epa.gov/detailed-facility-report?fid=110002659720		

111	3 of 3	E	0.44 / 2,298.58	20.91 / 12	PRECISION METALS 3390 ENTERPRISE AVE HAYWARD CA 94545	ECHO
---------------------	--------	---	--------------------	---------------	---	------

FRS ID:	110065950607	Facility Latitude:	37.63293
Fac EPA Region:	09	Facility Longitude:	-122.1221
Facility County:	ALAMEDA		

Facility Details - Data Download

Compliance Status:		Federal Agency Nam:	
SNC ?:	N	SIC Codes:	
Qtrs in NC:		NAICS Codes:	
Formal Action Cnt:	0	NAA?:	Y
Last Formal Action:		NAA Pollutants:	OZONE; Particulate Matter; Carbon Monoxide;
Informal Count:	0	EJ Screen 80%:	3
Total Penalties:	0	Indian/Tribal?:	N
Penalty Count:		Indian/Spatial?:	N
Dt of Last Penalty:		Tile Proxmty NPDES:	94.5
Last Penalty Amt:		Tile Proximity NPL:	76
Inspection Count:	0	Tile Proximity RMP:	89.1
Dt of Last Inspect:		Tile Proximity TSDF:	91.8
RMP ID(s):		Tile O3:	72.2
EIS ID(s):		Tile PM:	74.4
EPCRA Inspctns 5Yr:		Tile PCT Pre 1960:	74.7
FIFRA Inspctns 5Yr:		Tile DPM:	75.6

Map Key	Number of Records	Direction	Distance (mi/ft)	Elev/Diff (ft)	Site	DB
Federal?:						
Days since Last Inspection:						
NAA Categories:						
8-HOUR OZONE(1997);8-HOUR OZONE(2008); 8-HOUR OZONE(2015); PM-2.5 (2006); Carbon Monoxide (1971);						
DFR URL:						
https://echo.epa.gov/detailed-facility-report?fid=110065950607						

112	1 of 7	SSE	0.44 / 2,313.18	11.95 / 3	OLD OLIVER SALT PLANT 4150 POINT EDEN WY HAYWARD CA 94544	LUST
Global ID: T0600102273						
Status: COMPLETED - CASE CLOSED						
Status Date: 2/27/2015						
Case Type: LUST CLEANUP SITE						
Date Source: LUST Cleanup Sites from GeoTracker Search; LUST Cleanup Sites from GeoTracker Cleanup Sites Data Download						
County: ALAMEDA						
Latitude: 37.6243611989606						
Longitude: -122.130417823792						

LUST Cleanup Sites from GeoTracker Cleanup Sites Data Download - Facilities Detail

RB Case No:	01-2465	Potential COC:	Benzene, Diesel, Ethylbenzene, Gasoline, Heating Oil / Fuel Oil, Kerosene, Toluene, Total Petroleum Hydrocarbons (TPH), Xylene
Local Case No:		How Discovered:	Tank Closure
Begin Date:	4/1/1998	Stop Method:	Close and Remove Tank, Remove Contents
Lead Agency:	SAN FRANCISCO BAY RWQCB (REGION 2)	Stop Description:	Remove contents, tank, piping.
Local Agency:		Case Worker:	UUU
CUF Case:	YES	File Location:	Regional Board
Potential Media of Concern:	Other Groundwater (uses other than drinking water)		
How Discovered Description:	Tank Removal.		
Calwater Watershed Name:	South Bay - East Bay Cities (204.20)		
DWR GW Subbasin Name:	Santa Clara Valley - East Bay Plain (2-009.04)		
Disadvantaged Community:			
Site History:			

Historic Salt Farm closed on 1/1/1981. Source of petroleum contamination is two underground tanks that were removed in 1998. Site has very shallow saline groundwater. Two remnant USTs used for kerosene, gasoline and diesel storage were removed in April-May 1998 by DECON Environmental. 500 cubic yards of impacted soil was excavated and hauled off-site for disposal to Altamont Landfill in Livermore, on July 6 and 7, 1998 by DECON. Soil contained diesel, gasoline, and BTEX compounds at elevated levels. During October 1999, DECON excavated an additional 500 tons of impacted soil from the Elevated Dike and former Train Barn area of the former Old Oliver Salt Plant and disposed off-site at Altamont Landfill. From September 2001 to July 2002, DECON stockpiled an additional 8,000 cubic yards of impacted soil for ex-situ treatment with mushroom compost for enhanced biodegradation and this soil was re-used on-site. Environmental Deed Restriction was recorded with the Alameda County 12/23/2014, and a Risk Management Plan dated November 18, 2014 was approved by the Regional Water Board Staff, to address residual pollutants at the site. Insitu chemical oxidation implemented as final cleanup plan for the site in October 2008. During October to November 2008, RegenOx and ORC Advanced was added using the Lang Tool and soil mixing to the impacted soil to breakdown the petroleum hydrocarbon contamination. Finally in September 2011, 208 tons of soil adjacent to the old wooden building was excavated and hauled offsite for disposal. The soil mixing was not effective for groundwater cleanup, as the TPH and Benzene concentrations increased in the groundwater after the soil cleanup plan was implemented. A deed restriction and risk management will address the residual pollution in soil and groundwater and protect human health and safety. Additional information on this case is available at Alameda County Environmental Health - Local Oversight Program at acgov.org (case file # RO000329).

Regulatory Activity

Action Type:	ENFORCEMENT
Date :	10/10/2017
Action:	Technical Correspondence / Assistance / Other
Action Type:	RESPONSE
Date :	4/13/2016
Action:	Soil and Water Investigation Workplan - Regulator Responded
Action Type:	ENFORCEMENT
Date :	2/27/2015
Action:	Closure/No Further Action Letter
Action Type:	RESPONSE
Date :	1/26/2015
Action:	Well Destruction Report

<i>Map Key</i>	<i>Number of Records</i>	<i>Direction</i>	<i>Distance (mi/ft)</i>	<i>Elev/Diff (ft)</i>	<i>Site</i>	<i>DB</i>
Action Type:		ENFORCEMENT				
Date :		12/23/2014				
Action:		Deed Restriction / Land Use Restriction / Covenant - #2014313273				
Action Type:		ENFORCEMENT				
Date :		12/23/2014				
Action:		Meeting				
Action Type:		ENFORCEMENT				
Date :		12/5/2014				
Action:		13267 Requirement				
Action Type:		ENFORCEMENT				
Date :		12/3/2014				
Action:		13267 Requirement				
Action Type:		ENFORCEMENT				
Date :		11/30/2014				
Action:		Technical Correspondence / Assistance / Other				
Action Type:		ENFORCEMENT				
Date :		8/20/2014				
Action:		Notification - Public Notice of Case Closure				
Action Type:		ENFORCEMENT				
Date :		10/29/2013				
Action:		Staff Letter				
Action Type:		ENFORCEMENT				
Date :		7/17/2013				
Action:		Meeting				
Action Type:		RESPONSE				
Date :		4/25/2013				
Action:		Sensitive Receptor Survey Report				
Action Type:		ENFORCEMENT				
Date :		4/23/2013				
Action:		Meeting				
Action Type:		ENFORCEMENT				
Date :		2/5/2013				
Action:		File Review - Closure				
Action Type:		RESPONSE				
Date :		1/31/2013				
Action:		Request for Closure - Regulator Responded				
Action Type:		ENFORCEMENT				
Date :		9/21/2012				
Action:		Staff Letter				
Action Type:		ENFORCEMENT				
Date :		10/25/2011				
Action:		13267 Requirement				
Action Type:		ENFORCEMENT				
Date :		9/21/2011				
Action:		Site Visit / Inspection / Sampling				
Action Type:		REMEDIATION				
Date :		9/21/2011				
Action:		Excavation				
Action Type:		ENFORCEMENT				
Date :		3/22/2010				
Action:		Clean Up Fund - Case Closure Review Summary Report (RSR)				

Map Key	Number of Records	Direction	Distance (mi/ft)	Elev/Diff (ft)	Site	DB
Action Type:		ENFORCEMENT				
Date :		1/12/2010				
Action:		Staff Letter				
Action Type:		ENFORCEMENT				
Date :		12/20/2009				
Action:		File review				
Action Type:		ENFORCEMENT				
Date :		8/28/2009				
Action:		Staff Letter				
Action Type:		ENFORCEMENT				
Date :		3/24/2009				
Action:		File review				
Action Type:		ENFORCEMENT				
Date :		10/15/2008				
Action:		13267 Requirement				
Action Type:		REMEDIATION				
Date :		10/1/2008				
Action:		In Situ Physical/Chemical Treatment (other than SVE)				
Action Type:		ENFORCEMENT				
Date :		9/19/2008				
Action:		Notification - Public Notice of ROD/RAP/CAP - #01-2465				
Action Type:		REMEDIATION				
Date :		9/1/2001				
Action:		Ex Situ Biological Treatment				
Action Type:		REMEDIATION				
Date :		9/1/2001				
Action:		Excavation				
Action Type:		REMEDIATION				
Date :		7/17/2001				
Action:		Pump & Treat (P&T) Groundwater				
Action Type:		ENFORCEMENT				
Date :		6/7/2001				
Action:		Waste Discharge Requirements				
Action Type:		REMEDIATION				
Date :		6/1/1999				
Action:		Excavation				
Action Type:		Other				
Date :		5/21/1998				
Action:		Leak Discovery				
Action Type:		Other				
Date :		5/21/1998				
Action:		Leak Reported				
Action Type:		Other				
Date :		4/30/1998				
Action:		Leak Stopped				

Regulatory Contacts

Contact Type:	Regional Board Caseworker	Address:	1515 CLAY ST SUITE 1400
Contact Name:	Regional Water Board	Email:	
City:	OAKLAND	Phone No:	
Organization Name:	SAN FRANCISCO BAY RWQCB (REGION 2)		

Map Key	Number of Records	Direction	Distance (mi/ft)	Elev/Diff (ft)	Site	DB
Status History						
Status:		Completed - Case Closed				
Status Date:		2/27/2015				
Status:		Open - Eligible for Closure				
Status Date:		8/18/2014				
Status:		Open - Verification Monitoring				
Status Date:		5/27/2009				
Status:		Open - Remediation				
Status Date:		4/2/2009				
Status:		Open - Verification Monitoring				
Status Date:		1/1/2009				
Status:		Open - Site Assessment				
Status Date:		7/1/2001				
Status:		Open - Site Assessment				
Status Date:		4/27/1999				
Status:		Open - Case Begin Date				
Status Date:		4/1/1998				

LUST Sites from GeoTracker Search - Regulatory Profile (as of Feb 24, 2020)

Site Facility Name:	OLD OLIVER SALT PLANT	Potential COC:	BENZENE, DIESEL, ETHYLBENZENE, GASOLINE, HEATING OIL / FUEL OIL, KEROSENE, TOLUENE, TOTAL PETROLEUM HYDROCARBONS (TPH), XYLENE
Site Facility Type:	LUST CLEANUP SITE	Facility Type:	
Cleanup Status:	COMPLETED - CASE CLOSED	Composting Method:	
Project Status:		Address:	4150 POINT EDEN WY
WDR Place Type:		City:	HAYWARD
WDR File:		Zip:	94544
WDR Order:		County:	ALAMEDA
CUF Priority Assig:	B	CUF Claim:	16353
CUF Amount Paid:	\$1,133,635		
File Location:	REGIONAL BOARD		
Designated Beneficial Use:	MUN, AGR, IND, PROC		
Project Oversight Agencies:			
Report Link:	https://geotracker.waterboards.ca.gov/profile_report?global_id=T0600102273		
Cleanup Status Detail:	COMPLETED - CASE CLOSED AS OF 2/27/2015		
Cleanup History Link:	https://geotracker.waterboards.ca.gov/profile_report_include?global_id=T0600102273&tabname=regulatoryhistory		
Potential Media of Concern:	OTHER GROUNDWATER (USES OTHER THAN DRINKING WATER)		
User Defined Beneficial Use:			
DWR GW Sub Basin:	Santa Clara Valley - East Bay Plain (2-009.04)		
Calwater Watershed Name:	South Bay - East Bay Cities (204.20)		
Post Closure Site Management:	DAY CARE CENTER PROHIBITED ELDER CARE CENTER PROHIBITED HOSPITAL USE PROHIBITED LAND USE COVENANT NO EXCAVATION OF CONTAMINATED SOILS WITHOUT AGENCY REVIEW AND APPROVAL NO GROUNDWATER EXTRACTION AT ANY DEPTH WITHOUT APPROVAL NOTIFY AFTER CHANGE OF PROPERTY OWNER NOTIFY PRIOR TO CHANGE IN LAND USE NOTIFY PRIOR TO DEVELOPMENT NOTIFY PRIOR TO SUBSURFACE WORK ONLY EXTRACTION OF GROUNDWATER FOR SITE REMEDIATION PERMITTED PERFORM H&S PLAN PRIOR TO SUBSURFACE WORK REQUIRES SURFACE COVERS RESIDENCE USE PROHIBITED		
Future Land Use:	COMMERCIAL UNKNOWN VACANT		
Cleanup Oversight Agencies:	SAN FRANCISCO BAY RWQCB (REGION 2) (LEAD) - CASE #: 01-2465		

Map Key	Number of Records	Direction	Distance (mi/ft)	Elev/Diff (ft)	Site	DB
---------	-------------------	-----------	------------------	----------------	------	----

CASEWORKER: Regional Water Board
ALAMEDA COUNTY LOP - CASE #: RO0000329
HAYWARD, CITY OF
HAYWARD, CITY OF

Groundwater Monitoring Frequency:

Designated Beneficial Use

Desc:

Site History:

Municipal and Domestic Supply, Agricultural Supply, Industrial Service Supply, Industrial Process Supply

Historic Salt Farm closed on 1/1/1981. Source of petroleum contamination is two underground tanks that were removed in 1998. Site has very shallow saline groundwater. Two remnant USTs used for kerosene, gasoline and diesel storage were removed in April-May 1998 by DECON Environmental. 500 cubic yards of impacted soil was excavated and hauled off-site for disposal to Altamont Landfill in Livermore, on July 6 and 7, 1998 by DECON. Soil contained diesel, gasoline, and BTEX compounds at elevated levels. During October 1999, DECON excavated an additional 500 tons of impacted soil from the Elevated Dike and former Train Barn area of the former Old Oliver Salt Plant and disposed off-site at Altamont Landfill. From September 2001 to July 2002, DECON stockpiled an additional 8,000 cubic yards of impacted soil for ex-situ treatment with mushroom compost for enhanced biodegradation and this soil was re-used on-site. Environmental Deed Restriction was recorded with the Alameda County 12/23/2014, and a Risk Management Plan dated November 18, 2014 was approved by the Regional Water Board Staff, to address residual pollutants at the site. Insitu chemical oxidation implemented as final cleanup plan for the site in October 2008. During October to November 2008, RegenOx and ORC Advanced was added using the Lang Tool and soil mixing to the impacted soil to breakdown the petroleum hydrocarbon contamination. Finally in September 2011, 208 tons of soil adjacent to the old wooden building was excavated and hauled off-site for disposal. The soil mixing was not effective for groundwater cleanup, as the TPH and Benzene concentrations increased in the groundwater after the soil cleanup plan was implemented. A deed restriction and risk management will address the residual pollution in soil and groundwater and protect human health and safety. Additional information on this case is available at Alameda County Environmental Health - Local Oversight Program at acgov.org (case file # RO000329).

LUST Sites from GeoTracker Search - Cleanup Status History (as of Feb 24, 2020)

Status:	Completed - Case Closed
Date :	2/27/2015
Status:	Open - Eligible for Closure
Date :	8/18/2014
Status:	Open - Verification Monitoring
Date :	5/27/2009
Status:	Open - Remediation
Date :	4/2/2009
Status:	Open - Verification Monitoring
Date :	1/1/2009
Status:	Open - Site Assessment
Date :	7/1/2001
Status:	Open - Site Assessment
Date :	4/27/1999
Status:	Open - Case Begin Date
Date :	4/1/1998

LUST Sites from GeoTracker Search - Deed Restrictions (as of Feb 24, 2020)

Date Recorded:	12/23/2014
Covenant Doc Link:	https://geotracker.waterboards.ca.gov/view_documents?cmd=radocuments&global_id=T0600102273&enforcement_id=6233048
Site Management Rqmts:	DAY CARE CENTER PROHIBITED, ELDER CARE CENTER PROHIBITED, HOSPITAL USE PROHIBITED, LAND USE COVENANT, NO EXCAVATION OF CONTAMINATED SOILS WITHOUT AGENCY REVIEW AND APPROVAL, NO GROUNDWATER EXTRACTION AT ANY DEPTH WITHOUT APPROVAL, NOTIFY PRIOR TO CHANGE IN LAND USE, NOTIFY PRIOR TO DEVELOPMENT, NOTIFY PRIOR TO SUBSURFACE WORK, ONLY EXTRACTION OF GROUNDWATER FOR SITE REMEDIATION PERMITTED, PERFORM H&S PLAN PRIOR TO SUBSURFACE WORK, REQUIRES SURFACE COVERS, RESIDENCE USE PROHIBITED

LUST Sites from GeoTracker Search - Cleanup Action Report (as of Feb 24, 2020)

Action Type:	EXCAVATION	Begin Date:	9/21/2011
---------------------	------------	--------------------	-----------

Map Key	Number of Records	Direction	Distance (mi/ft)	Elev/Diff (ft)	Site	DB
Phase:	Soil			End Date:	10/1/2011	
Contaminant Mass Removed:						
Description:	Soil removal adjacent to the building and north of the ISCO treated area. This excavation action is included in another entry.					
Action Type:	IN SITU PHYSICAL/CHEMICAL TREATMENT (OTHER THAN SVE)			Begin Date:	10/1/2008	
Phase:	Soil			End Date:	11/30/2008	
Contaminant Mass Removed:						
Description:	In-Situ Chemical Oxidation using Lang Tool and RegenOx					
Action Type:	EX SITU BIOLOGICAL TREATMENT			Begin Date:	9/1/2001	
Phase:	Soil			End Date:	7/31/2002	
Contaminant Mass Removed:						
Description:						
Action Type:	EXCAVATION			Begin Date:	9/1/2001	
Phase:	Soil			End Date:	4/1/2002	
Contaminant Mass Removed:						
Description:	Decon letter dated February 19, 2002, states the Decon has excavated approx. 6800 cubic yards of soil, and are proceeding with confirmation sampling on January 22, 2002. Decon collected 24 soil samples. Results showed two locations with elevated levels of gas and btex, 200 ppm gas detected at 12 feet deep in one location and 130 ppm gas detected at six feet deep.					
Action Type:	PUMP & TREAT (P&T) GROUNDWATER			Begin Date:	7/17/2001	
Phase:	Water			End Date:	3/1/2002	
Contaminant Mass Removed:						
Description:	Between July 17, 2001, and January 7, 2002, Decon dewatered excavations and placed 80,000 gallons of impacted groundwater into Baker Tanks for batch extraction to the sanitary sewer. Between January 7, 2002 and March 1, 2002, Decon dewatered 268,135 gallons directly into the sanitary sewer with approval from the City of Hayward DPW Water Pollution Source Control Division, under Permit No. 01-8030.01-5XG issued on December 13, 2001.					
Action Type:	EXCAVATION			Begin Date:	6/1/1999	
Phase:	Soil			End Date:	9/1/2011	
Contaminant Mass Removed:	2,309 Tons					
Description:	Two remnant USTs used for kerosene, gasoline and diesel storage were removed in April-May 1998 by DECON Environmental. 500 cubic yards of impacts soil was excavated and hauled off-site for disposal to Altamont Landfill in Livermore, on July 6 and 7, 1998 by DECON. Soil contained diesel, gasoline, and BTEX compounds at elevated levels. During October 1999, DECON excavated an additional 500 tons of impacted soil from the Elevated Dike and former Train Barn area of the former Old Oliver Salt Plant and disposed off-site at Altamont Landfill. From September 2001 to July 2002, DECON stockpiled an additional 8,000 cubic yards of impacted soil for ex-situ treatment with mushroom compost for enhanced biodegradation and this soil was re-used on-site. During October to November 2008, RegenOx and ORC Advanced was added using the Lang Tool and soil mixing to the impacted soil to breakdown the petroleum hydrocarbon contamination. Finally in September 2011, 208 tons of soil adjacent to the old wooden building was excavated and hauled offsite for disposal. The soil mixing was not effective for groundwater cleanup, as the TPH and Benzene concentrations increased in the groundwater after the soil cleanup plan was implemented. A deed restriction and risk management will address the residual pollution in soil and groundwater and protect human health and safety.					

LUST Sites from GeoTracker Search - Regulatory Activities (as of Feb 24, 2020)

Action Type: Other Regulatory Actions
Action Date: 10/10/2017
Received Issue Date: 10/10/2017
Action: Technical Correspondence / Assistance / Other
Doc Link: https://geotracker.waterboards.ca.gov/view_documents?global_id=T0600102273&enforcement_id=6338588&temptable=ENFORCEMENT

Title Description Comments:

Historic Photos of Oliver Salt Plant

Action Type: Response Requested - Workplans
Action Date: 4/13/2016
Received Issue Date: 4/13/2016
Action: Soil and Water Investigation Workplan - Regulator Responded
Doc Link: https://geotracker.waterboards.ca.gov/view_documents_all?global_id=T0600102273&doc_id=5887009
Title Description Comments:

Map Key	Number of Records	Direction	Distance (mi/ft)	Elev/Diff (ft)	Site	DB
---------	-------------------	-----------	------------------	----------------	------	----

Work Plan for Soil and Groundwater Quality Evaluation

Action Type: Other Regulatory Actions
Action Date: 2/27/2015
Received Issue Date: 2/27/2015
Action: Closure/No Further Action Letter
Doc Link: https://geotracker.waterboards.ca.gov/view_documents?global_id=T0600102273&enforcement_id=6237264&temptable=ENFORCEMENT
Title Description Comments:

Case Closure - former Oliver Salt Plant site, 4150 Point Eden Way, Hayward, Alameda County

Action Type: Response Requested - Reports
Action Date: 1/26/2015
Received Issue Date: 1/26/2015
Action: Well Destruction Report
Doc Link: https://geotracker.waterboards.ca.gov/view_documents_all?global_id=T0600102273&doc_id=5828582
Title Description Comments:

Well Destruction Report

Action Type: Other Regulatory Actions
Action Date: 12/23/2014
Received Issue Date: 12/23/2014
Action: Meeting
Doc Link:
Title Description Comments:

Meeting - Regional Water Board Executive Officer and Notary signature for LUC for Oliver Salt Plant Facility, 4150 Point Edey Way, Hayward. Signed deed restriction to be recorded with Alameda County.

Action Type: Other Regulatory Actions
Action Date: 12/23/2014
Received Issue Date: 12/23/2014
Action: Deed Restriction / Land Use Restriction / Covenant - #2014313273
Doc Link: https://geotracker.waterboards.ca.gov/view_documents?global_id=T0600102273&enforcement_id=6233048&temptable=ENFORCEMENT
Title Description Comments:

Recorded Deed Restriction with the Alameda County, to address any residual pollutants remaining at the site.

Action Type: Enforcement/Orders
Action Date: 12/5/2014
Received Issue Date: 12/5/2014
Action: 13267 Requirement
Doc Link: https://geotracker.waterboards.ca.gov/view_documents?global_id=T0600102273&enforcement_id=6231690&temptable=ENFORCEMENT
Title Description Comments:

Approval of Risk Management Plan for the Former Old Oliver Salt Plant Facility, 4150 Point Eden Way, Hayward, Alameda County. This letter requires a recorded environmental deed restriction 30 days after it is signed by the Regional Water Board Executive Officer.

Action Type: Enforcement/Orders
Action Date: 12/3/2014
Received Issue Date: 12/3/2014
Action: 13267 Requirement
Doc Link: https://geotracker.waterboards.ca.gov/view_documents?global_id=T0600102273&enforcement_id=6229409&temptable=ENFORCEMENT
Title Description Comments:

Approval of Work Plan to Destroy Groundwater Monitoring Wells at Former Oliver Salt Facility, 4150 Point Eden Way, Hayward

Action Type: Other Regulatory Actions

Map Key	Number of Records	Direction	Distance (mi/ft)	Elev/Diff (ft)	Site	DB
Action Date:		11/30/2014				
Received Issue Date:		11/30/2014				
Action:		Technical Correspondence / Assistance / Other				
Doc Link:		https://geotracker.waterboards.ca.gov/view_documents?global_id=T0600102273&enforcement_id=6233049&temptable=ENFORCEMENT				
Title Description Comments:						
Risk Management Plan for the Old Oliver Salt Plant at 4150 Point Eden Way, Hayward						
Action Type:		Notices				
Action Date:		8/20/2014				
Received Issue Date:		8/20/2014				
Action:		Notification - Public Notice of Case Closure				
Doc Link:		https://geotracker.waterboards.ca.gov/view_documents?global_id=T0600102273&enforcement_id=6218639&temptable=ENFORCEMENT				
Title Description Comments:						
Notice of Intent to Issue a No Further Action Letter PUBLIC COMMENT PERIOD ENDS 10/20/2014						
Action Type:		Other Regulatory Actions				
Action Date:		10/29/2013				
Received Issue Date:		10/29/2013				
Action:		Staff Letter				
Doc Link:		https://geotracker.waterboards.ca.gov/view_documents?global_id=T0600102273&enforcement_id=6180587&temptable=ENFORCEMENT				
Title Description Comments:						
Approval of Work Plan for Soil, Groundwater and Soil Vapor Assessment and Updated Conceptual Site Model - Former Oliver Salt Facility, 4150 Point Eden Way, Hayward						
Action Type:		Other Regulatory Actions				
Action Date:		7/17/2013				
Received Issue Date:		7/17/2013				
Action:		Meeting				
Doc Link:		https://geotracker.waterboards.ca.gov/view_documents?global_id=T0600102273&enforcement_id=6168171&temptable=ENFORCEMENT				
Title Description Comments:						
Meeting to discuss impediments to case closure and next steps to address and resolve these impediments.						
Action Type:		Response Requested - Reports				
Action Date:		4/25/2013				
Received Issue Date:		4/25/2013				
Action:		Sensitive Receptor Survey Report				
Doc Link:		https://geotracker.waterboards.ca.gov/view_documents_all?global_id=T0600102273&doc_id=5769318				
Title Description Comments:						
California Department of Fish and Game Bay Delta EDEN LANDING ECOLOGICAL RESERVE - The former Oliver Brothers Salt Plant site is immediately adjacent to the State Department of Fish and Wildlife's Eden Landing Ecological Reserve, a key wetland restoration site that has sensitive wildlife receptors, including multiple special-status species. The cleanup numbers should be protective of those wildlife receptors, and we should strongly oppose closure of the case with the currently-observed high levels of contaminants in soil and groundwater. The Eden Landing Ecological Preserve (formerly called the Baumberg Tract), is a significant restoration of salt marsh, salt panne, and associated habitat on about 835 acres of land, and includes a number of sensitive ecological receptors: the western snowy plover (federally-listed as threatened, and located on the salt pannes immediately adjacent to the Oliver Brothers site); the salt marsh harvest mouse (federally-listed as endangered); the California clapper rail (federally-listed as endangered); and others. Some of these restoration areas may not look too appetizing to people, but they are key habitat for species.						
Action Type:		Other Regulatory Actions				
Action Date:		4/23/2013				
Received Issue Date:		4/23/2013				
Action:		Meeting				
Doc Link:		https://geotracker.waterboards.ca.gov/view_documents?global_id=T0600102273&enforcement_id=6156558&temptable=ENFORCEMENT				
Title Description Comments:						
Regional Board inter-division meeting Toxics Cleanup and Watershed Division. Site is contiguous with the Salt Pond Wetlands Restoration Project. Additional Sampling is deemed necessary to ensure these sensitive habitat have not and will not be impacted in the future.						

Map Key	Number of Records	Direction	Distance (mi/ft)	Elev/Diff (ft)	Site	DB
---------	-------------------	-----------	------------------	----------------	------	----

Action Type: Other Regulatory Actions
Action Date: 2/5/2013
Received Issue Date: 2/5/2013
Action: File Review - Closure
Doc Link:
Title Description Comments:

Review case for closure under the State Board's new 2011 Low Threat UST Policy

Action Type: Response Requested - Other
Action Date: 1/31/2013
Received Issue Date: 1/31/2013
Action: Request for Closure - Regulator Responded
Doc Link: https://geotracker.waterboards.ca.gov/view_documents_all?global_id=T0600102273&doc_id=5768744
Title Description Comments:

Recommendation for Case Closure and Updated Site Conceptual Model - Case review complete. Written (formal) comments not yet prepared. Staff updated the Closure Review LTCP checklist and the Pathway to Closure page was updated as well.

Action Type: Other Regulatory Actions
Action Date: 9/21/2012
Received Issue Date: 9/21/2012
Action: Staff Letter
Doc Link: https://geotracker.waterboards.ca.gov/view_documents?global_id=T0600102273&enforcement_id=6138759&temptable=ENFORCEMENT
Title Description Comments:

Conditional Approval of Wrok Plan for Soil Vapor Survey and Well Survey, Former Olier Salt Facility, 4150 Point Eden Way, Hayward,

Action Type: Enforcement/Orders
Action Date: 10/25/2011
Received Issue Date: 10/25/2011
Action: 13267 Requirement
Doc Link: https://geotracker.waterboards.ca.gov/view_documents?global_id=T0600102273&enforcement_id=6101930&temptable=ENFORCEMENT
Title Description Comments:

Requirement for Revised Corrective Action Plan

Action Type: Other Regulatory Actions
Action Date: 9/21/2011
Received Issue Date: 9/21/2011
Action: Site Visit / Inspection / Sampling
Doc Link:
Title Description Comments:

Witness soil excavation and confirmation sampling.

Action Type: Other Regulatory Actions
Action Date: 3/22/2010
Received Issue Date: 3/22/2010
Action: Clean Up Fund - Case Closure Review Summary Report (RSR)
Doc Link: https://geotracker.waterboards.ca.gov/view_documents?global_id=T0600102273&enforcement_id=6391187&temptable=ENFORCEMENT
Title Description Comments:

Action Type: Other Regulatory Actions
Action Date: 1/12/2010
Received Issue Date: 1/12/2010
Action: Staff Letter
Doc Link: https://geotracker.waterboards.ca.gov/view_documents?global_id=T0600102273&enforcement_id=6040565&temptable=ENFORCEMENT
Title Description Comments:

Map Key	Number of Records	Direction	Distance (mi/ft)	Elev/Diff (ft)	Site	DB
---------	-------------------	-----------	------------------	----------------	------	----

Approval of Post Remediation Well Installation and Water Supply Well Survey

Action Type: Other Regulatory Actions
Action Date: 12/20/2009
Received Issue Date: 12/20/2009
Action: File review
Doc Link:
Title Description Comments:

RB Staff Review and letter (draft) approving post remediation monitoring report and proposed well abandonment for two water supply wells. Awaiting comments by ACWD on draft letter.

Action Type: Other Regulatory Actions
Action Date: 8/28/2009
Received Issue Date: 8/28/2009
Action: Staff Letter
Doc Link: https://geotracker.waterboards.ca.gov/view_documents?global_id=T0600102273&enforcement_id=6028807&temptable=ENFORCEMENT
Title Description Comments:

Approval of Revised Soil and Groundwater Remediation Report; Requirement for Completion Report

Action Type: Other Regulatory Actions
Action Date: 3/24/2009
Received Issue Date: 3/24/2009
Action: File review
Doc Link:
Title Description Comments:

Review Soil and Groundwater Remediation Report RB Staff discusses report with consultant on 3/24/2009, and e-mail comments. Consultant agreed to submit revised remediation completion report and work plan for post remediation monitoring of groundwater.

Action Type: Enforcement/Orders
Action Date: 10/15/2008
Received Issue Date: 10/15/2008
Action: 13267 Requirement
Doc Link: https://geotracker.waterboards.ca.gov/view_documents?global_id=T0600102273&enforcement_id=5990660&temptable=ENFORCEMENT
Title Description Comments:

Action Type: Notices
Action Date: 9/19/2008
Received Issue Date: 9/19/2008
Action: Notification - Public Notice of ROD/RAP/CAP - #01-2465
Doc Link: https://geotracker.waterboards.ca.gov/view_documents?global_id=T0600102273&enforcement_id=5988173&temptable=ENFORCEMENT
Title Description Comments:

Action Type: Enforcement/Orders
Action Date: 6/7/2001
Received Issue Date: 6/7/2001
Action: Waste Discharge Requirements
Doc Link: https://geotracker.waterboards.ca.gov/view_documents?global_id=T0600102273&enforcement_id=6156999&temptable=ENFORCEMENT
Title Description Comments:

Conditional Waiver of Waste Discharge Requirements, Eden Landing Ecological Reserve, City of Hayward, Alameda County

Action Type: Cleanup Action
Action Date: 6/1/1999
Received Issue Date:
Action: Excavation
Doc Link:

Map Key	Number of Records	Direction	Distance (mi/ft)	Elev/Diff (ft)	Site	DB
---------	-------------------	-----------	------------------	----------------	------	----

Title Description Comments:

Two remnant USTs used for kerosene, gasoline and diesel storage were removed in April-May 1998 by DECON Environmental. 500 cubic yards of impacts soil was excavated and hauled off-site for disposed to Altamont Landfill in Livermore, on July 6 and 7, 1998 by DECON. Soil contained diesel, gasoline, and BTEX compounds at elevated levels. During October 1999, DECON excavated an additional 500 tons of impacted soil from the Elevated Dike and former Train Barn area of the former Old Oliver Salt Plant and disposed off-site at Altamont Landfill. From September 2001 to July 2002, DECON stockpiled an additional 8,000 cubic yards of impacted soil for ex-situ treatment with mushroom compost for enhanced biodegradation and this soil was re-used on-site. During October to November 2008, RegenOx and ORC Advanvced was added using the Lang Tool and soil mixing to the impacted soil to breakdwon the petroleum hydrocarbon contamination. Finally in September 2011, 208 tons of soil adjcant to the old woodeden buidling was excavated and hauled offsite for disposal. The soil mixing was not effective for groundwater cleanup, as the TPH and Benzene concentrations increased in the groundwater after the soil cleanup plan was implemented. A deed restriction and risk management will address the residual pollution in soil and groundwater and protect human health and safety.

Action Type: Leak Action
Action Date: 5/21/1998
Received Issue Date:
Action: Leak Discovery
Doc Link:
Title Description Comments:

Action Type: Leak Action
Action Date: 5/21/1998
Received Issue Date:
Action: Leak Reported
Doc Link:
Title Description Comments:

Action Type: Leak Action
Action Date: 4/30/1998
Received Issue Date:
Action: Leak Stopped
Doc Link:
Title Description Comments:

Action Type: Cleanup Action
Action Date: 9/21/2011
Received Issue Date:
Action: Excavation
Doc Link:
Title Description Comments:

Soil removal adjacent to the buidling and north of the ISCO treated area. This excavation action is included in another entry.

Action Type: Cleanup Action
Action Date: 10/1/2008
Received Issue Date:
Action: In Situ Physical/Chemical Treatment (other than SVE)
Doc Link:
Title Description Comments:

In-Situ Chemical Oxidation using Lang Tool and RegenOx

Action Type: Cleanup Action
Action Date: 9/1/2001
Received Issue Date:
Action: Excavation
Doc Link:
Title Description Comments:

Decon letter dated February 19, 2002, states the Decon has excavated approx. 6800 cubic yards of soil, and are proceeding with confirmation sampling on January 22, 2002. Decon collected 24 soil samples. Results showed two locations with elevated levels of gas and btex, 200 ppm gas detected at 12 feet deep in one location and 130 ppm gas detected at six feet deep.

Action Type: Cleanup Action

Map Key	Number of Records	Direction	Distance (mi/ft)	Elev/Diff (ft)	Site	DB
---------	-------------------	-----------	------------------	----------------	------	----

Action Date: 9/1/2001
Received Issue Date:
Action: Ex Situ Biological Treatment
Doc Link:
Title Description Comments:

Action Type: Cleanup Action
Action Date: 7/17/2001
Received Issue Date:
Action: Pump & Treat (P&T) Groundwater
Doc Link:
Title Description Comments:

Between July 17, 2001, and January 7, 2002, Decon dewatered excavations and placed 80,000 gallons of impacted groundwater into Baker Tanks for batch extraction to the sanitary sewer. Between January 7, 2002 and March 1, 2002, Decon dewatered 268,135 gallons directly into the sanitary sewer with approval from the City of Hayward DPW Water Pollution Source Control Division, under Permit No. 01-8030.01-5XG issued on December 13, 2001.

LUST Sites from GeoTracker Search - Site Maps (as of Feb 24, 2020)

Title: MW-8 WELL LOG (MW-8)
Link: https://geotracker.waterboards.ca.gov/esi/uploads/geo_bore/8118101000/T0600102273.PDF
Size : 36 KB
Submitted By: DAVE ALLEN (AUTH_RP)
Submitted: 4/12/2012*

Title: MW-9 WELL LOG (MW-9)
Link: https://geotracker.waterboards.ca.gov/esi/uploads/geo_bore/1439051330/T0600102273.PDF
Size : 32 KB
Submitted By: DAVE ALLEN (AUTH_RP)
Submitted: 4/12/2012*

Title: MW-2 WELL LOG (MW-2)
Link: https://geotracker.waterboards.ca.gov/esi/uploads/geo_bore/4091522157/T0600102273.PDF
Size : 33 KB
Submitted By: DAVE ALLEN (AUTH_RP)
Submitted: 4/12/2012*

Title: MW-12 WELL LOG (MW-12)
Link: https://geotracker.waterboards.ca.gov/esi/uploads/geo_bore/4312759339/T0600102273.PDF
Size : 34 KB
Submitted By: DAVE ALLEN (AUTH_RP)
Submitted: 4/12/2012*

Title: MW-3 WELL LOG (MW-3)
Link: https://geotracker.waterboards.ca.gov/esi/uploads/geo_bore/5613591015/T0600102273.PDF
Size : 33 KB
Submitted By: DAVE ALLEN (AUTH_RP)
Submitted: 4/12/2012*

Title: MW-7 WELL LOG (MW-7)
Link: https://geotracker.waterboards.ca.gov/esi/uploads/geo_bore/7903965771/T0600102273.PDF
Size : 33 KB
Submitted By: DAVE ALLEN (AUTH_RP)
Submitted: 4/12/2012*

Title: MW-11 WELL LOG (MW-11)
Link: https://geotracker.waterboards.ca.gov/esi/uploads/geo_bore/4750640153/T0600102273.PDF
Size : 35 KB
Submitted By: DAVE ALLEN (AUTH_RP)
Submitted: 4/12/2012*

Title: GEO_MAP
Link: https://geotracker.waterboards.ca.gov/esi/uploads/geo_map/5836942315/T0600102273.PDF
Size : 20 KB
Submitted By: DAVE ALLEN (AUTH_RP)
Submitted: 4/12/2012*

Map Key	Number of Records	Direction	Distance (mi/ft)	Elev/Diff (ft)	Site	DB		
<hr/>								
Title:		MW-5 WELL LOG (MW-5)						
Link:		https://geotracker.waterboards.ca.gov/esi/uploads/geo_bore/7651337623/T0600102273.PDF						
Size :		35 KB						
Submitted By:		DAVE ALLEN (AUTH_RP)						
Submitted:		4/12/2012*						
Title:		MW-10 WELL LOG (MW-10)						
Link:		https://geotracker.waterboards.ca.gov/esi/uploads/geo_bore/4314496874/T0600102273.PDF						
Size :		34 KB						
Submitted By:		DAVE ALLEN (AUTH_RP)						
Submitted:		4/12/2012*						
Title:		MW-1 WELL LOG (MW-1)						
Link:		https://geotracker.waterboards.ca.gov/esi/uploads/geo_bore/7304166436/T0600102273.PDF						
Size :		32 KB						
Submitted By:		DAVE ALLEN (AUTH_RP)						
Submitted:		4/12/2012*						
Title:		MW-4 WELL LOG (MW-4)						
Link:		https://geotracker.waterboards.ca.gov/esi/uploads/geo_bore/8094431579/T0600102273.PDF						
Size :		33 KB						
Submitted By:		DAVE ALLEN (AUTH_RP)						
Submitted:		4/12/2012*						
Title:		MW-6 WELL LOG (MW-6)						
Link:		https://geotracker.waterboards.ca.gov/esi/uploads/geo_bore/8081797301/T0600102273.PDF						
Size :		34 KB						
Submitted By:		DAVE ALLEN (AUTH_RP)						
Submitted:		4/12/2012*						
<u>LUST Sites from GeoTracker Search - Documents (as of Feb 24, 2020)</u>								
Document Type:	Site Documents			Size :				
Document Date:	10/10/2017			Submitted By:	CHERIE MCCAULOU (REGULATOR)			
Type:	TECHNICAL CORRESPONDENCE / ASSISTANCE / OTHER			Submitted:				
Title:	HISTORIC PHOTOS OF OLIVER SALT PLANT							
Title Link:	https://geotracker.waterboards.ca.gov/view_documents?global_id=T0600102273&enforcement_id=6338588							
Document Type:	Site Documents			Size :				
Document Date:	4/13/2016			Submitted By:	CHERIE MCCAULOU (REGULATOR)			
Type:	SOIL AND WATER INVESTIGATION WORKPLAN			Submitted:				
Title:	WORK PLAN FOR SOIL AND GROUNDWATER QUALITY EVALUATION							
Title Link:	https://geotracker.waterboards.ca.gov/view_documents?global_id=T0600102273&document_id=5887009							
Document Type:	Site Documents			Size :				
Document Date:	4/13/2016			Submitted By:	CHERIE MCCAULOU (REGULATOR)			
Type:	SOIL AND WATER INVESTIGATION WORKPLAN			Submitted:				
Title:	WORK PLAN FOR SOIL AND GROUNDWATER QUALITY EVALUATION - REGULATOR RESPONSE							
Title Link:	https://geotracker.waterboards.ca.gov/view_documents?global_id=T0600102273&document_id=5887009							
Document Type:	Site Documents			Size :				
Document Date:	2/27/2015			Submitted By:	CHERIE MCCAULOU (REGULATOR)			
Type:	CLOSURE/NO FURTHER ACTION LETTER			Submitted:				
Title:	CASE CLOSURE - FORMER OLIVER SALT PLANT SITE, 4150 POINT EDEN WAY, HAYWARD, ALAMEDA COUNTY							
Title Link:	https://geotracker.waterboards.ca.gov/view_documents?global_id=T0600102273&enforcement_id=6237264							
Document Type:	Site Documents			Size :				
Document Date:	1/26/2015			Submitted By:	CHERIE MCCAULOU (REGULATOR)			
Type:	WELL DESTRUCTION REPORT			Submitted:				
Title:	WELL DESTRUCTION REPORT							
Title Link:	https://geotracker.waterboards.ca.gov/view_documents?global_id=T0600102273&document_id=5828582							
Document Type:	Site Documents			Size :	6,699 KB			

Map Key	Number of Records	Direction	Distance (mi/ft)	Elev/Diff (ft)	Site	DB
Document Date:	1/26/2015				Submitted By: DAVE ALLEN (AUTH_RP)	
Type:	WELL DESTRUCTION REPORT				Submitted:	
Title:	WELL DESTRUCTION REPORT					
Title Link:	https://geotracker.waterboards.ca.gov/esi/uploads/geo_report/6996833562/T0600102273.PDF					
Document Type:	Site Documents				Size :	
Document Date:	12/23/2014				Submitted By: CHERIE MCCAULOU (REGULATOR)	
Type:	DEED RESTRICTION / LAND USE RESTRICTION / COVENANT				Submitted:	
Title:	RECORDED DEED RESTRICTION					
Title Link:	https://geotracker.waterboards.ca.gov/view_documents?global_id=T0600102273&enforcement_id=6233048					
Document Type:	Site Documents				Size :	
Document Date:	12/5/2014				Submitted By: CHERIE MCCAULOU (REGULATOR)	
Type:	13267 REQUIREMENT				Submitted:	
Title:	APPROVAL OF RISK MANAGEMENT PLAN FOR THE FORMER OLD OLIVER SALT PLANT FACILITY, 4150 POINT EDEN WAY, HAYWARD, ALAMEDA COUNTY.					
Title Link:	https://geotracker.waterboards.ca.gov/view_documents?global_id=T0600102273&enforcement_id=6231690					
Document Type:	Site Documents				Size :	
Document Date:	12/3/2014				Submitted By: CHERIE MCCAULOU (REGULATOR)	
Type:	13267 REQUIREMENT				Submitted:	
Title:	APPROVAL OF WORK PLAN TO DESTROY GROUNDWATER MONITORING WELLS AT FORMER OLIVER SALT FACILITY, 4150 POINT EDEN WAY, HAYWARD					
Title Link:	https://geotracker.waterboards.ca.gov/view_documents?global_id=T0600102273&enforcement_id=6229409					
Document Type:	Site Documents				Size :	
Document Date:	11/30/2014				Submitted By: CHERIE MCCAULOU (REGULATOR)	
Type:	TECHNICAL CORRESPONDENCE / ASSISTANCE / OTHER				Submitted:	
Title:	RISK MANAGEMENT PLAN FOR THE OLD OLIVER SALT PLANT AT 4150 POINT EDEN WAY, HAYWARD					
Title Link:	https://geotracker.waterboards.ca.gov/view_documents?global_id=T0600102273&enforcement_id=6233049					
Document Type:	Site Documents				Size :	
Document Date:	8/20/2014				Submitted By: CHERIE MCCAULOU (REGULATOR)	
Type:	NOTIFICATION - PUBLIC NOTICE OF CASE CLOSURE				Submitted:	
Title:	NOTICE OF INTENT TO ISSUE A NO FURTHER ACTION LETTER					
Title Link:	https://geotracker.waterboards.ca.gov/view_documents?global_id=T0600102273&enforcement_id=6218639					
Document Type:	Site Documents				Size : 4,083 KB	
Document Date:	3/26/2014*				Submitted By: DAVE ALLEN (AUTH_RP)	
Type:	OTHER REPORT / DOCUMENT				Submitted:	
Title:	EVALUATION OF RISK TO OFF-SITE SENSITIVE RECEPTORS AN UPDATED HYDROGEOLOGY STUDY					
Title Link:	https://geotracker.waterboards.ca.gov/esi/uploads/geo_report/1316369235/T0600102273.PDF					
Document Type:	Monitoring Reports				Size : 1,629 KB	
Document Date:	1/28/2014				Submitted By: DAVE ALLEN (AUTH_RP)	
Type:	MONITORING REPORT - SEMI-ANNUALLY				Submitted:	
Title:	SEMI-ANNUAL GROUNDWATER MONITORING REPORT DECEMBER 2013					
Title Link:	https://geotracker.waterboards.ca.gov/esi/uploads/geo_report/1219667553/T0600102273.PDF					
Document Type:	Site Documents				Size : 4,847 KB	
Document Date:	12/6/2013*				Submitted By: DAVE ALLEN (AUTH_RP)	
Type:	OTHER REPORT / DOCUMENT				Submitted:	
Title:	ADDITIONAL SOIL, GROUNDWATER AND SOIL VAPOR DATA GAP ASSESSMENT					
Title Link:	https://geotracker.waterboards.ca.gov/esi/uploads/geo_report/9551995456/T0600102273.PDF					
Document Type:	Site Documents				Size :	
Document Date:	10/29/2013				Submitted By: CHERIE MCCAULOU (REGULATOR)	
Type:	STAFF LETTER				Submitted:	
Title:	APPROVAL OF WORK PLAN FOR SOIL, GROUNDWATER AND SOIL VAPOR ASSESSMENT AND UPDATED CONCEPTUAL SITE MODEL - FORMER OLIVER SALT FACILITY, 4150 POINT EDEN WAY, HAYWARD					
Title Link:	https://geotracker.waterboards.ca.gov/view_documents?global_id=T0600102273&enforcement_id=6180587					
Document Type:	Monitoring Reports				Size : 1,498 KB	
Document Date:	7/30/2013				Submitted By: DAVE ALLEN (AUTH_RP)	
Type:	MONITORING REPORT - SEMI-ANNUALLY				Submitted:	
Title:	SEMI ANNUAL GROUNDWATER MONITORING Q2-2013					

Map Key	Number of Records	Direction	Distance (mi/ft)	Elev/Diff (ft)	Site	DB
Title Link:		https://geotracker.waterboards.ca.gov/esi/uploads/geo_report/3800342619/T0600102273.PDF				
Document Type:	Site Documents			Size :		
Document Date:	7/17/2013			Submitted By:	CHERIE MCCAULOU (REGULATOR)	
Type:	MEETING			Submitted:		
Title:	MEETING TO DISCUSS IMPEDIMENTS TO CASE CLOSURE AND NEXT STEPS TO ADDRESS AND RESOLVE THESE IMPEDIMENTS.					
Title Link:		https://geotracker.waterboards.ca.gov/view_documents?global_id=T0600102273&enforcement_id=6168171				
Document Type:	Site Documents			Size :		
Document Date:	4/25/2013			Submitted By:	CHERIE MCCAULOU (REGULATOR)	
Type:	SENSITIVE RECEPTOR SURVEY REPORT			Submitted:		
Title:	CALIFORNIA DEPARTMENT OF FISH AND GAME BAY DELTA EDEN LANDING ECOLOGICAL RESERVE - REGULATOR RESPONSE					
Title Link:		https://geotracker.waterboards.ca.gov/view_documents?global_id=T0600102273&document_id=5769318				
Document Type:	Site Documents			Size :		
Document Date:	4/23/2013			Submitted By:	CHERIE MCCAULOU (REGULATOR)	
Type:	MEETING			Submitted:		
Title:	REGIONAL BOARD INTER-DIVISION MEETING TOXICS CLEANUP AND WATERSHED DIVISION.					
Title Link:		https://geotracker.waterboards.ca.gov/view_documents?global_id=T0600102273&enforcement_id=6156558				
Document Type:	Monitoring Reports			Size :	2,093 KB	
Document Date:	1/29/2013			Submitted By:	DAVE ALLEN (AUTH_RP)	
Type:	MONITORING REPORT - SEMI-ANNUALLY			Submitted:		
Title:	Q4-2012					
Title Link:		https://geotracker.waterboards.ca.gov/esi/uploads/geo_report/6453260302/T0600102273.PDF				
Document Type:	Site Documents			Size :	1,976 KB	
Document Date:	1/28/2013			Submitted By:	DAVE ALLEN (AUTH_RP)	
Type:	REQUEST FOR CLOSURE			Submitted:		
Title:	RECOMMENDATION FOR CASE CLOSURE AND UPDATED SITE CONCEPTUAL MODEL					
Title Link:		https://geotracker.waterboards.ca.gov/esi/uploads/geo_report/8715743303/T0600102273.PDF				
Document Type:	Site Documents			Size :	4,372 KB	
Document Date:	12/5/2012*			Submitted By:	DAVE ALLEN (AUTH_RP)	
Type:	OTHER REPORT / DOCUMENT			Submitted:		
Title:	SOIL VAPOR SURVEY REPORT					
Title Link:		https://geotracker.waterboards.ca.gov/esi/uploads/geo_report/7774366259/T0600102273.PDF				
Document Type:	Site Documents			Size :		
Document Date:	9/21/2012			Submitted By:	CHERIE MCCAULOU (REGULATOR)	
Type:	STAFF LETTER			Submitted:		
Title:	CONDITIONAL APPROVAL OF WROK PLAN FOR SOIL VAPOR SURVEY AND WELL SURVEY, FORMER OLIER SALT FACILITY, 4150 POINT EDEN WAY, HAYWARD,					
Title Link:		https://geotracker.waterboards.ca.gov/view_documents?global_id=T0600102273&enforcement_id=6138759				
Document Type:	Site Documents			Size :	5,408 KB	
Document Date:	9/5/2012			Submitted By:	DAVE ALLEN (AUTH_RP)	
Type:	OTHER WORKPLAN			Submitted:		
Title:	WORKPLAN FOR SOIL VAPOR SURVEY AND AREA WELL SURVEY					
Title Link:		https://geotracker.waterboards.ca.gov/esi/uploads/geo_report/8541074633/T0600102273.PDF				
Document Type:	Site Documents			Size :	5,408 KB	
Document Date:	9/5/2012			Submitted By:	DAVE ALLEN (AUTH_RP)	
Type:	OTHER WORKPLAN			Submitted:		
Title:	WORKPLAN FOR SOIL VAPOR SURVEY AND AREA WELL SURVEY					
Title Link:		https://geotracker.waterboards.ca.gov/esi/uploads/geo_report/7848510026/T0600102273.PDF				
Document Type:	Monitoring Reports			Size :	2,788 KB	
Document Date:	6/18/2012*			Submitted By:	DAVE ALLEN (AUTH_RP)	
Type:	MONITORING REPORT - QUARTERLY			Submitted:		
Title:	Q2-2012					
Title Link:		https://geotracker.waterboards.ca.gov/esi/uploads/geo_report/1548826098/T0600102273.PDF				
Document Type:	Monitoring Reports			Size :	2,788 KB	
Document Date:	6/18/2012			Submitted By:	DAVE ALLEN (AUTH_RP)	
Type:	MONITORING REPORT - SEMI-ANNUALLY			Submitted:		
Title:	SEMI ANNUAL GROUNDWATER MONITORING AND GEOPHYSICAL SUBSURFACE INVESTIGATION					

Map Key	Number of Records	Direction	Distance (mi/ft)	Elev/Diff (ft)	Site	DB
Title Link:		https://geotracker.waterboards.ca.gov/esi/uploads/geo_report/4522186219/T0600102273.PDF				
Document Type:	Monitoring Reports			Size :	8,366 KB	
Document Date:	2/29/2012			Submitted By:	DAVE ALLEN (AUTH_RP)	
Type:	MONITORING REPORT - SEMI-ANNUALLY			Submitted:		
Title:	Q4-2011					
Title Link:		https://geotracker.waterboards.ca.gov/esi/uploads/geo_report/2171750903/T0600102273.PDF				
Document Type:	Site Documents			Size :	2,056 KB	
Document Date:	2/29/2012			Submitted By:	DAVE ALLEN (AUTH_RP)	
Type:	REMEDIAL PROGRESS REPORT			Submitted:		
Title:	SOIL OVEREXCAVATION COMPLETION REPORT					
Title Link:		https://geotracker.waterboards.ca.gov/esi/uploads/geo_report/3022245049/T0600102273.PDF				
Document Type:	Site Documents			Size :		
Document Date:	10/25/2011			Submitted By:	CHERIE MCCAULOU (REGULATOR)	
Type:	13267 REQUIREMENT			Submitted:		
Title:	REQUIREMENT FOR REVISED CORRECTIVE ACTION PLAN					
Title Link:		https://geotracker.waterboards.ca.gov/view_documents?global_id=T0600102273&enforcement_id=6101930				
Document Type:	Monitoring Reports			Size :	8,267 KB	
Document Date:	4/11/2011			Submitted By:	DAVE ALLEN (AUTH_RP)	
Type:	MONITORING REPORT - SEMI-ANNUALLY			Submitted:		
Title:	Q1-2011 GROUNDWATER SAMPLING					
Title Link:		https://geotracker.waterboards.ca.gov/esi/uploads/geo_report/9139653027/T0600102273.PDF				
Document Type:	Monitoring Reports			Size :	8,127 KB	
Document Date:	9/21/2010			Submitted By:	DAVE ALLEN (AUTH_RP)	
Type:	MONITORING REPORT - QUARTERLY			Submitted:		
Title:	Q3-2010					
Title Link:		https://geotracker.waterboards.ca.gov/esi/uploads/geo_report/2827561736/T0600102273.PDF				
Document Type:	Monitoring Reports			Size :	1,002 KB	
Document Date:	6/22/2010			Submitted By:	DAVE ALLEN (AUTH_RP)	
Type:	MONITORING REPORT - SEMI-ANNUALLY			Submitted:		
Title:	Q2-2010					
Title Link:		https://geotracker.waterboards.ca.gov/esi/uploads/geo_report/9251291930/T0600102273.PDF				
Document Type:	Monitoring Reports			Size :	909 KB	
Document Date:	3/25/2010			Submitted By:	DAVE ALLEN (AUTH_RP)	
Type:	MONITORING REPORT - QUARTERLY			Submitted:		
Title:	Q1-2010					
Title Link:		https://geotracker.waterboards.ca.gov/esi/uploads/geo_report/7326623499/T0600102273.PDF				
Document Type:	Site Documents			Size :		
Document Date:	3/22/2010			Submitted By:	KIRK T. LARSON (REGULATOR)	
Type:	CLEAN UP FUND - CASE CLOSURE REVIEW SUMMARY REPORT (RSR)			Submitted:		
Title:	UNKNOWN					
Title Link:		https://geotracker.waterboards.ca.gov/view_documents?global_id=T0600102273&enforcement_id=6391187				
Document Type:	Site Documents			Size :		
Document Date:	1/12/2010			Submitted By:	CHERIE MCCAULOU (REGULATOR)	
Type:	STAFF LETTER			Submitted:		
Title:	APPROVAL OF POST REMEDIATION WELL INSTALLATION AND WATER SUPPLY WELL SURVEY					
Title Link:		https://geotracker.waterboards.ca.gov/view_documents?global_id=T0600102273&enforcement_id=6040565				
Document Type:	Site Documents			Size :	2,002 KB	
Document Date:	12/17/2009			Submitted By:	DAVE ALLEN (AUTH_RP)	
Type:	REMEDIAL INVESTIGATION REPORT			Submitted:		
Title:	POST REMEDIATION WELL INSTALLATION AND WATER SUPPLY WELL SURVEY					
Title Link:		https://geotracker.waterboards.ca.gov/esi/uploads/geo_report/6283194303/T0600102273.PDF				
Document Type:	Site Documents			Size :	315 KB	
Document Date:	9/22/2009			Submitted By:	DAVE ALLEN (AUTH_RP)	
Type:	OTHER WORKPLAN			Submitted:		
Title:	POST REMEDIATION WORKPLAN					
Title Link:		https://geotracker.waterboards.ca.gov/esi/uploads/geo_report/4567483365/T0600102273.PDF				

Map Key	Number of Records	Direction	Distance (mi/ft)	Elev/Diff (ft)	Site	DB
Document Type:	Site Documents			Size :		
Document Date:	8/28/2009			Submitted By:	CHERIE MCCAULOU (REGULATOR)	
Type:	STAFF LETTER			Submitted:		
Title:	APPROVAL OF REVISED SOIL AND GROUNDWATER REMEDIATION REPORT; REQUIREMENT FOR COMPLETION REPORT					
Title Link:	https://geotracker.waterboards.ca.gov/view_documents?global_id=T0600102273&enforcement_id=6028807					
Document Type:	Site Documents			Size :	7,544 KB	
Document Date:	6/25/2009			Submitted By:	DAVE ALLEN (AUTH_RP)	
Type:	REMEDIAL ACTION COMPLETE			Submitted:		
Title:	SOIL AND GROUNDWATER REMEDIATION REPORT (REVISED)					
Title Link:	https://geotracker.waterboards.ca.gov/esi/uploads/geo_report/4982413053/T0600102273.PDF					
Document Type:	Site Documents			Size :	1,646 KB	
Document Date:	4/16/2009			Submitted By:	CHERIE MCCAULOU (REGULATOR)	
Type:	UPDATES AND INFORMATION - FACT SHEET			Submitted:		
Title:	FACT SHEET - CLEANUP PLAN PROPOSED FOR OLIVER SALT FACILITY					
Title Link:	https://geotracker.waterboards.ca.gov/community_involvement/5111325919/Oliver%20Salt%20Fact%20Sheet%20Epdf					
Document Type:	Site Documents			Size :	6,308 KB	
Document Date:	1/23/2009			Submitted By:	DAVE ALLEN (AUTH_RP)	
Type:	REMEDIAL ACTION COMPLETE			Submitted:		
Title:	REMEDATION EFFECTIVENESS REPORT, JANUARY 23, 2009					
Title Link:	https://geotracker.waterboards.ca.gov/esi/uploads/geo_report/4726395130/T0600102273.PDF					
Document Type:	Monitoring Reports			Size :	827 KB	
Document Date:	1/19/2009			Submitted By:	DAVE ALLEN (AUTH_RP)	
Type:	MONITORING REPORT - QUARTERLY			Submitted:		
Title:	Q3-2008					
Title Link:	https://geotracker.waterboards.ca.gov/esi/uploads/geo_report/3821358799/T0600102273.PDF					
Document Type:	Site Documents			Size :		
Document Date:	10/15/2008			Submitted By:	CHERIE MCCAULOU (REGULATOR)	
Type:	13267 REQUIREMENT			Submitted:		
Title:	UNKNOWN					
Title Link:	https://geotracker.waterboards.ca.gov/view_documents?global_id=T0600102273&enforcement_id=5990660					
Document Type:	Site Documents			Size :		
Document Date:	9/19/2008			Submitted By:	CHERIE MCCAULOU (REGULATOR)	
Type:	NOTIFICATION - PUBLIC NOTICE OF ROD/RAP/CAP			Submitted:		
Title:	UNKNOWN					
Title Link:	https://geotracker.waterboards.ca.gov/view_documents?global_id=T0600102273&enforcement_id=5988173					
Document Type:	Site Documents			Size :	1,646 KB	
Document Date:	9/19/2008			Submitted By:	CHERIE MCCAULOU (REGULATOR)	
Type:	DRAFT DOCUMENTS FOR REVIEW - PROPOSED PLAN			Submitted:		
Title:	CLEANUP PLAN PROPOSED FORMER OLIVER SALT FACILITY					
Title Link:	https://geotracker.waterboards.ca.gov/community_involvement/4810437858/Oliver%20Salt%20Fact%20Sheet%20Epdf					
Document Type:	Site Documents			Size :	10,705 KB	
Document Date:	8/22/2008			Submitted By:	DAVE ALLEN (AUTH_RP)	
Type:	CAP/RAP - OTHER REPORT			Submitted:		
Title:	ADDENDUM TO CAP					
Title Link:	https://geotracker.waterboards.ca.gov/esi/uploads/geo_report/3464186728/T0600102273.PDF					
Document Type:	Site Documents			Size :	2,279 KB	
Document Date:	7/29/2008			Submitted By:	DAVE ALLEN (AUTH_RP)	
Type:	CAP/RAP - OTHER REPORT			Submitted:		
Title:	CAP 7_28_2008					
Title Link:	https://geotracker.waterboards.ca.gov/esi/uploads/geo_report/7792816638/T0600102273.PDF					
Document Type:	Monitoring Reports			Size :	550 KB	
Document Date:	7/16/2008			Submitted By:	DAVE ALLEN (AUTH_RP)	
Type:	MONITORING REPORT - SEMI-ANNUALLY			Submitted:		

Map Key	Number of Records	Direction	Distance (mi/ft)	Elev/Diff (ft)	Site	DB
Title:		GW MON RPT				
Title Link:		https://geotracker.waterboards.ca.gov/esi/uploads/geo_report/8841280877/T0600102273.PDF				
Document Type:		Site Documents		Size :	916 KB	
Document Date:		4/18/2008		Submitted By:	DAVE ALLEN (AUTH_RP)	
Type:		REPORTS - OTHER		Submitted:		
Title:		SGWASSMNT/CAP82306				
Title Link:		https://geotracker.waterboards.ca.gov/esi/uploads/geo_report/1865829944/T0600102273.PDF				
Document Type:		Site Documents		Size :	2,107 KB	
Document Date:		4/18/2008		Submitted By:	DAVE ALLEN (AUTH_RP)	
Type:		REPORTS - OTHER		Submitted:		
Title:		SOILGW ASSMNT/WORKPLAN21507				
Title Link:		https://geotracker.waterboards.ca.gov/esi/uploads/geo_report/5431014120/T0600102273.PDF				
Document Type:		Site Documents		Size :	1,667 KB	
Document Date:		4/18/2008		Submitted By:	DAVE ALLEN (AUTH_RP)	
Type:		REPORTS - OTHER		Submitted:		
Title:		SGWASSMNT111005				
Title Link:		https://geotracker.waterboards.ca.gov/esi/uploads/geo_report/5065261662/T0600102273.PDF				
Document Type:		Site Documents		Size :	465 KB	
Document Date:		4/18/2008		Submitted By:	DAVE ALLEN (AUTH_RP)	
Type:		WORKPLANS - OTHER WP		Submitted:		
Title:		WORKPLAN21706				
Title Link:		https://geotracker.waterboards.ca.gov/esi/uploads/geo_report/6308781504/T0600102273.PDF				
Document Type:		Site Documents		Size :	93 KB	
Document Date:		11/9/2006		Submitted By:	ROGER W. PAPLER (REGULATOR)	
Type:		LETTER		Submitted:		
Title:		PARTIAL APPROVAL LTR - ADD'L S&G REPT & DEEPER WBZ WORKPLAN				
Title Link:		https://geotracker.waterboards.ca.gov/site_documents/5503910660/Partial%20Approval%20Ltr%20%2D%20S%26G%20Rept%20%26%20Deeper%20WBZ%20Workplan%20%289Nov06%29%2Epdf				
Document Type:		Site Documents		Size :	76 KB	
Document Date:		11/2/2006		Submitted By:	ROGER W. PAPLER (REGULATOR)	
Type:		LETTER		Submitted:		
Title:		WORKPLAN REQUIREMENT LTR - ADDITONAL SOIL & GW ASSESSMENT				
Title Link:		https://geotracker.waterboards.ca.gov/site_documents/6360844254/Workplan%20Approval%20Letter%20%283Aug05%29%2Epdf				
Document Type:		Site Documents		Size :	90 KB	
Document Date:		11/2/2006		Submitted By:	ROGER W. PAPLER (REGULATOR)	
Type:		LETTER		Submitted:		
Title:		CONDITIONAL APPROVAL OF WORKPLAN FOR REMEDIAL CONFIRMATION & ADDENDUM				
Title Link:		https://geotracker.waterboards.ca.gov/site_documents/7168751358/Conditional%20Workplan%20Approval%20Ltr%20%2D%20Remedial%20Confirmation%20%2814Ap06%29%2Epdf				
Document Type:		Site Documents		Size :	76 KB	
Document Date:		11/2/2006		Submitted By:	ROGER W. PAPLER (REGULATOR)	
Type:		LETTER		Submitted:		
Title:		CONDITIONAL APPROVAL OF WORKPLAN FOR ADDITIONAL SOIL & GROUNDWATER ASSESSMENT				
Title Link:		https://geotracker.waterboards.ca.gov/site_documents/2706497013/Workplan%20Approval%20Letter%20%283Aug05%29%2Epdf				
Document Type:		Site Documents		Size :		
Document Date:		6/7/2001		Submitted By:	CHERIE MCCAULOU (REGULATOR)	
Type:		WASTE DISCHARGE REQUIREMENTS		Submitted:		
Title:		CONDITIONAL WAIVER OF WASTE DISCHARGE REQUIREMENTS, EDEN LANDING ECOLOGICAL RESERVE, CITY OF HAYWARD, ALAMEDA COUNTY				
Title Link:		https://geotracker.waterboards.ca.gov/view_documents?global_id=T0600102273&enforcement_id=6156999				
<hr/>						
112	2 of 7	SSE	0.44 / 2,313.18	11.95 / 3	OLIVER TRUST OLD SALT 4150 POINT EDEN WAY Hayward CA 94545	ALAMEDA LOP
Record ID:		RO0000329				
Alt Record ID:		SD0000329				

Map Key	Number of Records	Direction	Distance (mi/ft)	Elev/Diff (ft)	Site	DB
Program:		LUST				
Release Type:		UST				
Site Contact:		((HFD))				
RP Identification Date:		5/11/1998 12:00:00 AM				
GIS Latitude:		37.6248372138				
GIS Longitude:		-122.1295457773				
Data Source:		Local Oversight Program Detailed Inventory; Local Oversight Program Inventory				

--Details--

Program Element:	5602
Status:	11
Status Desc:	Case transferred
Substance:	8006619
Org Name:	HFD
Description 1:	Case Transferred
Description 2:	Not Applicable
Description 3:	Gasoline-Automotive (motor gasoline and additives), leaded & unleaded
Description 4:	RP Identified & Solvent
Description 5:	Other Groundwater affected (uses other than drinking water)
Description 6:	Substance released from Underground Storage Tank System

112	3 of 7	SSE	0.44 / 2,313.18	11.95 / 3	OLD OLIVER SALT PLANT 4150 POINT EDEN WY HAYWARD CA 94544	DEED
---------------------	--------	-----	--------------------	--------------	---	------

Global ID:	T0600102273
Site Type:	LUST Cleanup Site
Status:	Completed - Case Closed
Status Date:	2/27/2015
County:	Alameda
Latitude:	37.6243611989606
Longitude:	-122.130417823792
Search URL:	https://geotracker.waterboards.ca.gov/profile_report?global_id=T0600102273

Regulatory Activities

Action Type:	ENFORCEMENT
Action:	Deed Restriction / Land Use Restriction / Covenant - #2014313273
Action Date:	12/23/2014

112	4 of 7	SSE	0.44 / 2,313.18	11.95 / 3	16353 RB2 4150 POINT EDEN WY HAYWARD CA 94545	ECHO
---------------------	--------	-----	--------------------	--------------	---	------

FRS ID:	110043364640	Facility Latitude:	37.62486
Fac EPA Region:	09	Facility Longitude:	-122.12974
Facility County:	ALAMEDA		

Facility Details - Data Download

Compliance Status:		Federal Agency Nam:	
SNC ?:	N	SIC Codes:	
Qtrs in NC:		NAICS Codes:	
Formal Action Cnt:	0	NAA?:	Y
Last Formal Action:		NAA Pollutants:	OZONE; Particulate Matter; Carbon Monoxide;
Informal Count:	0	EJ Screen 80%:	3
Total Penalties:	0	Indian/Tribal?:	N
Penalty Count:		Indian/Spatial?:	N
Dt of Last Penalty:		Tile Proxmty NPDES:	94.5
Last Penalty Amt:		Tile Proximity NPL:	76
Inspection Count:	0	Tile Proximity RMP:	89.1
Dt of Last Inspect:		Tile Proximity TSDF:	91.8
RMP ID(s):		Tile O3:	72.2

Map Key	Number of Records	Direction	Distance (mi/ft)	Elev/Diff (ft)	Site	DB
EIS ID(s):				Tile PM:	74.4	
EPCRA Inspctns 5Yr:				Tile PCT Pre 1960:	74.7	
FIFRA Inspctns 5Yr:				Tile DPM:	75.6	
Federal?:						
Days since Last Inspection:						
NAA Categories:				8-HOUR OZONE(1997);8-HOUR OZONE(2008); 8-HOUR OZONE(2015); PM-2.5 (2006); Carbon Monoxide (1971);		
DFR URL:				https://echo.epa.gov/detailed-facility-report?fid=110043364640		

112	5 of 7	SSE	0.44 / 2,313.18	11.95 / 3	OLD OLIVER SALT PLANT 4150 POINT EDEN WY HAYWARD CA 94544	ECHO
FRS ID:		110066573327	Facility Latitude:		37.62372	
Fac EPA Region:		09	Facility Longitude:		-122.13007	
Facility County:		ALAMEDA				

Facility Details - Data Download

Compliance Status:			Federal Agency Nam:			
SNC ?:	N		SIC Codes:			
Qtrs in NC:			NAICS Codes:			
Formal Action Cnt:	0		NAA?:			
Last Formal Action:			NAA Pollutants:			
Informal Count:	0		EJ Screen 80%:			
Total Penalties:	0		Indian/Tribal?:			
Penalty Count:			Indian/Spatial?:			
Dt of Last Penalty:			Tile Proxmty NPDES:			
Last Penalty Amt:			Tile Proximity NPL:			
Inspection Count:	0		Tile Proximity RMP:			
Dt of Last Inspect:			Tile Proximity TSDF:			
RMP ID(s):			Tile O3:			
EIS ID(s):			Tile PM:			
EPCRA Inspctns 5Yr:			Tile PCT Pre 1960:			
FIFRA Inspctns 5Yr:			Tile DPM:			
Federal?:						
Days since Last Inspection:						
NAA Categories:			8-HOUR OZONE(1997);8-HOUR OZONE(2008); 8-HOUR OZONE(2015); PM-2.5 (2006); Carbon Monoxide (1971);			
DFR URL:			https://echo.epa.gov/detailed-facility-report?fid=110066573327			

112	6 of 7	SSE	0.44 / 2,313.18	11.95 / 3	STEFANAC FAMILY TRUST 4142 POINT EDEN WAY HAYWARD CA 94545	ECHO
FRS ID:		110065734824	Facility Latitude:		37.62394	
Fac EPA Region:		09	Facility Longitude:		-122.12899	
Facility County:		ALAMEDA				

Facility Details - Data Download

Compliance Status:			Federal Agency Nam:			
SNC ?:	N		SIC Codes:			
Qtrs in NC:			NAICS Codes:			
Formal Action Cnt:	0		NAA?:			
Last Formal Action:			NAA Pollutants:			
Informal Count:	0		EJ Screen 80%:			
Total Penalties:	0		Indian/Tribal?:			
Penalty Count:			Indian/Spatial?:			
Dt of Last Penalty:			Tile Proxmty NPDES:			
Last Penalty Amt:			Tile Proximity NPL:			
Inspection Count:	0		Tile Proximity RMP:			
Dt of Last Inspect:			Tile Proximity TSDF:			
RMP ID(s):			Tile O3:			
EIS ID(s):			Tile PM:			

Map Key	Number of Records	Direction	Distance (mi/ft)	Elev/Diff (ft)	Site	DB
EPCRA Insptns 5Yr:				Tile PCT Pre 1960:	74.7	
FIFRA Insptns 5Yr:				Tile DPM:	75.6	
Federal?:						
Days since Last Inspection:		8-HOUR OZONE(1997);8-HOUR OZONE(2008); 8-HOUR OZONE(2015); PM-2.5 (2006); Carbon Monoxide (1971); https://echo.epa.gov/detailed-facility-report?fid=110065734824				
NAA Categories:						
DFR URL:						

112	7 of 7	SSE	0.44 / 2,313.18	11.95 / 3	JON K TAKATA DBA RESTORATION MANAGEMENT COMPANY 4142 POINT EDEN WAY HAYWARD CA 94545	ECHO
FRS ID:		110070485846	Facility Latitude:		37.633614	
Fac EPA Region:		09	Facility Longitude:		-122.111086	
Facility County:		ALAMEDA				

Facility Details

Major Facility?:		Air?:	N
Active/Operating?:	Y	NPDES?:	N
Compliance Status:	No Violation Identified	SDWIS?:	N
Signif Non Compl?:	N	RCRA?:	Y
Programs with SNC:	0	TRI?:	N
Qtrs with NC:	0	GHG?:	N
3Yr Compliance Hist:		SIC Codes:	
Formal Action Count:	0	NAICS Codes:	562910
Last Formal Action:		FIPS Code:	06001
Last EPA Formal Act:		Indian/Tribal?:	N
Last State Formal Act:		Federal ?:	
Informal Count:	0	Federal Agency:	
Last Informal Action:		Chesapeake Bay?:	
Last EPA Informal A:		NAA?:	
Last State Informal A:		Coordinate Method:	Zip Code Centroid
Total Penalties:	0	Reference Point:	
Penalty Count:		Accuracy (Meters):	10000
Date of Last Penalty:		Inspection Count:	0
Last Penalty Amount:		Last Inspection:	
myRTK Universe:	NNN	Last EPA Inspection:	
Dschg Impair Water?:		Last State Inspection:	
EJ Screen 80%:	N	Days Last Inspection:	
DFR URL:	http://echo.epa.gov/detailed-facility-report?fid=110070485846		

Resource Conservation and Recovery Act (RCRA)

RCRA ID(s):	CAL000439229	Penalties:	
Permit Types:	Transporter	Last Penalty Date:	
RCRA NAICS:	562910	Last Penalty Amt:	
Inspection Count:		Qtrs with NC:	0
Informal Count:		Compliance Status:	No Violation Identified
Formal Action Cnt:		SNC ?:	N
Days since Last Evaluation:			
Date of Last Formal Action:			
3Yr Compl Qtrs History:			

Facility Details - Data Download

Compliance Status:	No Violation Identified	Federal Agency Nam:	
SNC ?:	N	SIC Codes:	
Qtrs in NC:	0	NAICS Codes:	562910
Formal Action Cnt:	0	NAA?:	
Last Formal Action:		NAA Pollutants:	
Informal Count:	0	EJ Screen 80%:	
Total Penalties:	0	Indian/Tribal?:	N

Map Key	Number of Records	Direction	Distance (mi/ft)	Elev/Diff (ft)	Site	DB
Penalty Count:					Indian/Spatial?:	N
Dt of Last Penalty:					Tile Proxmty NPDES:	
Last Penalty Amt:					Tile Proximity NPL:	
Inspection Count:	0				Tile Proximity RMP:	
Dt of Last Inspect:					Tile Proximity TSDF:	
RMP ID(s):					Tile O3:	
EIS ID(s):					Tile PM:	
EPCRA Inspctns 5Yr:					Tile PCT Pre 1960:	
FIFRA Inspctns 5Yr:					Tile DPM:	
Federal?:						
Days since Last Inspection:						
NAA Categories:						
DFR URL:			https://echo.epa.gov/detailed-facility-report?fid=110070485846			

113	1 of 2	SE	0.44 / 2,314.48	13.50 / 4	RIBGENE INC 26118 RESEARCH RD HAYWARD CA 94545	ECHO
FRS ID:	110002919085				Facility Latitude:	37.62478
Fac EPA Region:	09				Facility Longitude:	-122.12659
Facility County:	ALAMEDA					

Facility Details

Major Facility?:		Air?:	N
Active/Operating?:	Y	NPDES?:	N
Compliance Status:	No Violation Identified	SDWIS?:	N
Signif Non Compl?:	N	RCRA?:	Y
Programs with SNC:	0	TRI?:	N
Qtrs with NC:	0	GHG?:	N
3Yr Compliance Hist:		SIC Codes:	
Formal Action Count:	0	NAICS Codes:	
Last Formal Action:		FIPS Code:	06001
Last EPA Formal Act:		Indian/Tribal?:	N
Last State Formal Act:		Federal ?:	
Informal Count:	0	Federal Agency:	
Last Informal Action:		Chesapeake Bay?:	
Last EPA Informal A:		NAA?:	Y
Last State Informal A:		Coordinate Method:	ADDRESS MATCHING-HOUSE NUMBER
Total Penalties:	0	Reference Point:	CENTER OF A FACILITY OR STATION
Penalty Count:		Accuracy (Meters):	30
Date of Last Penalty:		Inspection Count:	0
Last Penalty Amount:		Last Inspection:	
myRTK Universe:	NNN	Last EPA Inspection:	
Dschg Impair Water?:		Last State Inspection:	
EJ Screen 80%:	Y	Days Last Inspection:	
DFR URL:	http://echo.epa.gov/detailed-facility-report?fid=110002919085		

Resource Conservation and Recovery Act (RCRA)

RCRA ID(s):	CAR000031484	Penalties:	
Permit Types:	SQG	Last Penalty Date:	
RCRA NAICS:		Last Penalty Amt:	
Inspection Count:		Qtrs with NC:	0
Informal Count:		Compliance Status:	No Violation Identified
Formal Action Cnt:		SNC ?:	N
Days since Last Evaluation:			
Date of Last Formal Action:			
3Yr Compl Qtrs History:			

Facility Details - Data Download

Compliance Status:	No Violation Identified	Federal Agency Nam:	
SNC ?:	N	SIC Codes:	
Qtrs in NC:	0	NAICS Codes:	

Map Key	Number of Records	Direction	Distance (mi/ft)	Elev/Diff (ft)	Site	DB
Formal Action Cnt:	0				NAA?:	Y
Last Formal Action:					NAA Pollutants:	OZONE; Particulate Matter; Carbon Monoxide;
Informal Count:	0				EJ Screen 80%:	3
Total Penalties:	0				Indian/Tribal?:	N
Penalty Count:					Indian/Spatial?:	N
Dt of Last Penalty:					Tile Proxmty NPDES:	94.5
Last Penalty Amt:					Tile Proximity NPL:	76
Inspection Count:	0				Tile Proximity RMP:	89.1
Dt of Last Inspect:					Tile Proxmty TSDF:	91.8
RMP ID(s):					Tile O3:	72.2
EIS ID(s):					Tile PM:	74.4
EPCRA Inspctns 5Yr:					Tile PCT Pre 1960:	74.7
FIFRA Inspctns 5Yr:					Tile DPM:	75.6
Federal?:						
Days since Last Inspection:						
NAA Categories:		8-HOUR OZONE(1997);8-HOUR OZONE(2008); 8-HOUR OZONE(2015); PM-2.5 (2006); Carbon Monoxide (1971);				
DFR URL:		https://echo.epa.gov/detailed-facility-report?fid=110002919085				

113	2 of 2	SE	0.44 / 2,314.48	13.50 / 4	SPOTLIGHT THERAPEUTICS 26118 RESEARCH RD HAYWARD CA 94949	ECHO
---------------------	--------	----	--------------------	--------------	---	------

FRS ID:	110070482492	Facility Latitude:	38.066285
Fac EPA Region:	09	Facility Longitude:	-122.54967
Facility County:	ALAMEDA		

Facility Details

Major Facility?:		Air?:	N
Active/Operating?:	Y	NPDES?:	N
Compliance Status:	No Violation Identified	SDWIS?:	N
Signif Non Compl?:	N	RCRA?:	Y
Programs with SNC:	0	TRI?:	N
Qtrs with NC:	0	GHG?:	N
3Yr Compliance Hist:		SIC Codes:	
Formal Action Count:	0	NAICS Codes:	541715
Last Formal Action:		FIPS Code:	06001
Last EPA Formal Act:		Indian/Tribal?:	N
Last State Formal Act:		Federal ?:	
Informal Count:	0	Federal Agency:	
Last Informal Action:		Chesapeake Bay?:	
Last EPA Informal A:		NAA?:	
Last State Informal A:		Coordinate Method:	Zip Code Centroid
Total Penalties:	0	Reference Point:	
Penalty Count:		Accuracy (Meters):	10000
Date of Last Penalty:		Inspection Count:	0
Last Penalty Amount:		Last Inspection:	
myRTK Universe:	NNN	Last EPA Inspection:	
Dschg Impair Water?:		Last State Inspection:	
EJ Screen 80%:	N	Days Last Inspection:	
DFR URL:	http://echo.epa.gov/detailed-facility-report?fid=110070482492		

Resource Conservation and Recovery Act (RCRA)

RCRA ID(s):	CAL000435058	Penalties:	
Permit Types:	Transporter	Last Penalty Date:	
RCRA NAICS:	541715	Last Penalty Amt:	
Inspection Count:		Qtrs with NC:	0
Informal Count:		Compliance Status:	No Violation Identified
Formal Action Cnt:		SNC ?:	N
Days since Last Evaluation:			
Date of Last Formal Action:			
3Yr Compl Qtrs History:			

Map Key	Number of Records	Direction	Distance (mi/ft)	Elev/Diff (ft)	Site	DB
---------	-------------------	-----------	------------------	----------------	------	----

Facility Details - Data Download

Compliance Status:	No Violation Identified	Federal Agency Nam:	
SNC ?:	N	SIC Codes:	
Qtrs in NC:	0	NAICS Codes:	541715
Formal Action Cnt:	0	NAA ?:	
Last Formal Action:		NAA Pollutants:	
Informal Count:	0	EJ Screen 80%:	
Total Penalties:	0	Indian/Tribal?:	N
Penalty Count:		Indian/Spatial?:	N
Dt of Last Penalty:		Tile Proxmty NPDES:	
Last Penalty Amt:		Tile Proximity NPL:	
Inspection Count:	0	Tile Proximity RMP:	
Dt of Last Inspect:		Tile Proximity TSDF:	
RMP ID(s):		Tile O3:	
EIS ID(s):		Tile PM:	
EPCRA Insptns 5Yr:		Tile PCT Pre 1960:	
FIFRA Insptns 5Yr:		Tile DPM:	
Federal?:			
Days since Last Inspection:			
NAA Categories:			
DFR URL:	https://echo.epa.gov/detailed-facility-report?fid=110070482492		

114	1 of 5	ESE	0.44 / 2,335.43	20.35 / 11	EXCEL MOVING SERVICES 3503 BREAKWATER CT HAYWARD CA 94545	LUST
---------------------	--------	-----	--------------------	---------------	---	------

Global ID:	T0600102051	County:	ALAMEDA
Status:	COMPLETED - CASE CLOSED	Latitude:	37.629637
Status Date:	4/14/2010	Longitude:	-122.121212
Case Type:	LUST CLEANUP SITE		
Date Source:	LUST Cleanup Sites from GeoTracker Search; LUST Cleanup Sites from GeoTracker Cleanup Sites Data Download		

LUST Cleanup Sites from GeoTracker Cleanup Sites Data Download - Facilities Detail

RB Case No:	01-2234	Potential COC:	Gasoline
Local Case No:		How Discovered:	Tank Closure
Begin Date:	6/17/1997	Stop Method:	
Lead Agency:	SAN FRANCISCO BAY RWQCB (REGION 2)	Stop Description:	
Local Agency:		Case Worker:	
CUF Case:	NO	File Location:	
Potential Media of Concern:	Other Groundwater (uses other than drinking water), Soil		
How Discovered Description:			
Calwater Watershed Name:	South Bay - East Bay Cities (204.20)		
DWR GW Subbasin Name:	Santa Clara Valley - East Bay Plain (2-009.04)		
Disadvantaged Community:			
Site History:			

LUST case closed administratively (being handled as part of RB Case# 01S0585).

Regulatory Activity

Action Type:	ENFORCEMENT
Date :	9/27/2010
Action:	13267 Requirement
Action Type:	ENFORCEMENT
Date :	4/9/2010
Action:	Notification - Public Participation Document
Action Type:	ENFORCEMENT
Date :	1/14/2010
Action:	File Review - Closure

Map Key	Number of Records	Direction	Distance (mi/ft)	Elev/Diff (ft)	Site	DB
Action Type:		RESPONSE				
Date :		4/4/2006				
Action:		Other Report / Document				
Action Type:		RESPONSE				
Date :		10/31/2005				
Action:		Preliminary Site Assessment Workplan				
Action Type:		Other				
Date :		6/17/1997				
Action:		Leak Reported				
Action Type:		Other				
Date :		6/17/1997				
Action:		Leak Discovery				
Action Type:		Other				
Date :		6/17/1997				
Action:		Leak Stopped				

Status History

Status:	Completed - Case Closed
Status Date:	4/14/2010
Status:	Open - Case Begin Date
Status Date:	6/17/1997
Status:	Open - Site Assessment
Status Date:	6/17/1997

LUST Sites from GeoTracker Search - Regulatory Profile (as of Feb 24, 2020)

Site Facility Name:	EXCEL MOVING SERVICES	Potential COC:	GASOLINE
Site Facility Type:	LUST CLEANUP SITE	Facility Type:	
Cleanup Status:	COMPLETED - CASE CLOSED	Composting Method:	
Project Status:		Address:	3503 BREAKWATER CT
WDR Place Type:		City:	HAYWARD
WDR File:		Zip:	94545
WDR Order:		County:	ALAMEDA
CUF Priority Assig:		CUF Claim:	
CUF Amount Paid:			
File Location:			
Designated Beneficial Use:	MUN, AGR, IND, PROC		
Project Oversight Agencies:			
Report Link:	https://geotracker.waterboards.ca.gov/profile_report?global_id=T0600102051		
Cleanup Status Detail:	COMPLETED - CASE CLOSED AS OF 4/14/2010		
Cleanup History Link:	https://geotracker.waterboards.ca.gov/profile_report_include?global_id=T0600102051&tabname=regulatoryhistory		
Potential Media of Concern:	OTHER GROUNDWATER (USES OTHER THAN DRINKING WATER), SOIL		
User Defined Beneficial Use:			
DWR GW Sub Basin:	Santa Clara Valley - East Bay Plain (2-009.04)		
Calwater Watershed Name:	South Bay - East Bay Cities (204.20)		
Post Closure Site Management:			
Future Land Use:			
Cleanup Oversight Agencies:	SAN FRANCISCO BAY RWQCB (REGION 2) (LEAD) - CASE #: 01-2234 HAYWARD, CITY OF - CASE #: 01-2234		
Gndwater Monitoring Freque:			
Designated Beneficial Use Desc:	Municipal and Domestic Supply, Agricultural Supply, Industrial Service Supply, Industrial Process Supply		
Site History:			

LUST case closed administratively (being handled as part of RB Case# 01S0585).

LUST Sites from GeoTracker Search - Cleanup Status History (as of Feb 24, 2020)

Map Key	Number of Records	Direction	Distance (mi/ft)	Elev/Diff (ft)	Site	DB
Status:		Completed - Case Closed				
Date :		4/14/2010				
Status:		Open - Case Begin Date				
Date :		6/17/1997				
Status:		Open - Site Assessment				
Date :		6/17/1997				
<u>LUST Sites from GeoTracker Search - Regulatory Activities (as of Feb 24, 2020)</u>						
Action Type:		Enforcement/Orders				
Action Date:		9/27/2010				
Received Issue Date:		9/27/2010				
Action:		13267 Requirement				
Doc Link:		https://geotracker.waterboards.ca.gov/view_documents?global_id=T0600102051&enforcement_id=6073853&temptable=ENFORCEMENT				
Title Description Comments:						
Approval of Workplan and Requirement of Technical Report						
Action Type: Notices						
Action Date: 4/9/2010						
Received Issue Date: 4/9/2010						
Action: Notification - Public Participation Document						
Doc Link:						
Title Description Comments:						
Fact Sheet						
Action Type: Other Regulatory Actions						
Action Date: 1/14/2010						
Received Issue Date: 1/14/2010						
Action: File Review - Closure						
Doc Link:						
Title Description Comments:						
Administrative Closure (No closure letter/Case is handled as part of RB Case#01S0585)						
Action Type: Response Requested - Other						
Action Date: 4/4/2006						
Received Issue Date: 4/4/2006						
Action: Other Report / Document						
Doc Link: https://geotracker.waterboards.ca.gov/view_documents_all?global_id=T0600102051&doc_id=5700163						
Title Description Comments:						
Request for Submittal of Workplan or Case Closure Request						
Action Type: Response Requested - Workplans						
Action Date: 10/31/2005						
Received Issue Date: 10/31/2005						
Action: Preliminary Site Assessment Workplan						
Doc Link: https://geotracker.waterboards.ca.gov/view_documents_all?global_id=T0600102051&doc_id=5700164						
Title Description Comments:						
Request for Submittal of Workplan						
Action Type: Leak Action						
Action Date: 6/17/1997						
Received Issue Date:						
Action: Leak Discovery						
Doc Link:						
Title Description Comments:						

Map Key	Number of Records	Direction	Distance (mi/ft)	Elev/Diff (ft)	Site	DB
---------	-------------------	-----------	------------------	----------------	------	----

Action Type: Leak Action
Action Date: 6/17/1997
Received Issue Date:
Action: Leak Stopped
Doc Link:
Title Description Comments:

Action Type: Leak Action
Action Date: 6/17/1997
Received Issue Date:
Action: Leak Reported
Doc Link:
Title Description Comments:

LUST Sites from GeoTracker Search - Site Maps (as of Feb 24, 2020)

Title: GEO_MAP
Link: https://geotracker.waterboards.ca.gov/esi/uploads/geo_map/1822843253/T0600102051.pdf
Size : 166 KB
Submitted By: SCS ENGINEERS (AUTH_RP)
Submitted: 10/18/2005

LUST Sites from GeoTracker Search - Documents (as of Feb 24, 2020)

Document Type: Site Documents
Document Date: 9/27/2010
Type: 13267 REQUIREMENT
Title: APPROVAL OF WORKPLAN AND REQUIREMENT OF TECHNICAL REPORT
Title Link: https://geotracker.waterboards.ca.gov/view_documents?global_id=T0600102051&enforcement_id=6073853

Document Type: Site Documents
Document Date: 4/4/2006
Type: OTHER REPORT / DOCUMENT
Title: REQUEST FOR SUBMITTAL OF WORKPLAN OR CASE CLOSURE REQUEST - REGULATOR RESPONSE
Title Link: https://geotracker.waterboards.ca.gov/view_documents?global_id=T0600102051&document_id=5700163

Document Type: Site Documents
Document Date: 10/31/2005
Type: PRELIMINARY SITE ASSESSMENT
Title: REQUEST FOR SUBMITTAL OF WORKPLAN - REGULATOR RESPONSE
Title Link: https://geotracker.waterboards.ca.gov/view_documents?global_id=T0600102051&document_id=5700164

114	2 of 5	ESE	0.44 / 2,335.43	20.35 / 11	SMA EQUIPMENT CO INC 3503 BREAKWATER CT HAYWARD CA 94545	ECHO
---------------------	--------	-----	--------------------	---------------	--	------

FRS ID:	110002668569	Facility Latitude:	37.62998
Fac EPA Region:	09	Facility Longitude:	-122.12222
Facility County:	ALAMEDA		

Facility Details

Major Facility?:		Air?:	N
Active/Operating?:	Y	NPDES?:	N
Compliance Status:	No Violation Identified	SDWIS?:	N
Signif Non Compl?:	N	RCRA?:	Y
Programs with SNC:	0	TRI?:	N
Qtrs with NC:	0	GHG?:	N
3Yr Compliance Hist:		SIC Codes:	
Formal Action Count:	0	NAICS Codes:	
Last Formal Action:		FIPS Code:	06001

Map Key	Number of Records	Direction	Distance (mi/ft)	Elev/Diff (ft)	Site	DB
Last EPA Formal Act: Last State Formal Act: Informal Count: 0 Last Informal Action: Last EPA Informal A: Last State Informal A: Total Penalties: 0 Penalty Count: Date of Last Penalty: Last Penalty Amount: myRTK Universe: NNN Dschg Impair Water?: EJ Screen 80%: Y DFR URL:			Indian/Tribal?: N Federal ?: Federal Agency: Chesapeake Bay?: NAA?: Y Coordinate Method: ADDRESS MATCHING-HOUSE NUMBER Reference Point: CENTER OF A FACILITY OR STATION Accuracy (Meters): 30 Inspection Count: 0 Last Inspection: Last EPA Inspection: Last State Inspection: Days Last Inspection: http://echo.epa.gov/detailed-facility-report?fid=110002668569			

Resource Conservation and Recovery Act (RCRA)

RCRA ID(s):	CAD131593741	Penalties:	
Permit Types:	SQG	Last Penalty Date:	
RCRA NAICS:		Last Penalty Amt:	
Inspection Count:		Qtrs with NC:	0
Informal Count:		Compliance Status:	No Violation Identified
Formal Action Cnt:		SNC ?:	N
Days since Last Evaluation:			
Date of Last Formal Action:			
3Yr Compl Qtrs History:			

Facility Details - Data Download

Compliance Status:	No Violation Identified	Federal Agency Nam:	
SNC ?:	N	SIC Codes:	
Qtrs in NC:	0	NAICS Codes:	
Formal Action Cnt:	0	NAA?:	Y
Last Formal Action:		NAA Pollutants:	OZONE; Particulate Matter; Carbon Monoxide;
Informal Count:	0	EJ Screen 80%:	3
Total Penalties:	0	Indian/Tribal?:	N
Penalty Count:		Indian/Spatial?:	N
Dt of Last Penalty:		Tile Proxmty NPDES:	94.5
Last Penalty Amt:		Tile Proximity NPL:	76
Inspection Count:	0	Tile Proximity RMP:	89.1
Dt of Last Inspect:		Tile Proximity TSDF:	91.8
RMP ID(s):		Tile O3:	72.2
EIS ID(s):		Tile PM:	74.4
EPCRA Inspctns 5Yr:		Tile PCT Pre 1960:	74.7
FIFRA Inspctns 5Yr:		Tile DPM:	75.6
Federal?:			
Days since Last Inspection:			
NAA Categories:	8-HOUR OZONE(1997);8-HOUR OZONE(2008); 8-HOUR OZONE(2015); PM-2.5 (2006); Carbon Monoxide (1971);		
DFR URL:	https://echo.epa.gov/detailed-facility-report?fid=110002668569		

114	3 of 5	ESE	0.44 / 2,335.43	20.35 / 11	EXCEL MOVING SERVICES 3503 BREAKWATER CT HAYWARD CA 94545	ECHO
FRS ID:	110066306312	Facility Latitude:		37.63059		
Fac EPA Region:	09	Facility Longitude:		-122.12351		
Facility County:	ALAMEDA					

Facility Details - Data Download

Compliance Status:		Federal Agency Nam:	
SNC ?:	N	SIC Codes:	
Qtrs in NC:		NAICS Codes:	
Formal Action Cnt:	0	NAA?:	Y

Map Key	Number of Records	Direction	Distance (mi/ft)	Elev/Diff (ft)	Site	DB
Last Formal Action:				NAA Pollutants:		OZONE; Particulate Matter; Carbon Monoxide;
Informal Count:				EJ Screen 80%:		3
Total Penalties:				Indian/Tribal?:		N
Penalty Count:				Indian/Spatial?:		N
Dt of Last Penalty:				Tile Proxmty NPDES:		94.5
Last Penalty Amt:				Tile Proximity NPL:		76
Inspection Count:				Tile Proximity RMP:		89.1
Dt of Last Inspect:				Tile Proximty TSDF:		91.8
RMP ID(s):				Tile O3:		72.2
EIS ID(s):				Tile PM:		74.4
EPCRA Inspctns 5Yr:				Tile PCT Pre 1960:		74.7
FIFRA Inspctns 5Yr:				Tile DPM:		75.6
Federal?:						
Days since Last Inspection:						
NAA Categories:				8-HOUR OZONE(1997);8-HOUR OZONE(2008); 8-HOUR OZONE(2015); PM-2.5 (2006); Carbon Monoxide (1971);		
DFR URL:				https://echo.epa.gov/detailed-facility-report?fid=110066306312		

114	4 of 5	ESE	0.44 / 2,335.43	20.35 / 11	MALCOLM DRILLING COMPANY INC 3503 BREAKWATER CT HAYWARD CA 94545	ECHO
FRS ID:		110065832406	Facility Latitude:		37.63059	
Fac EPA Region:		09	Facility Longitude:		-122.12351	
Facility County:		ALAMEDA				

Facility Details - Data Download

Compliance Status:		Federal Agency Nam:	
SNC ?:	N	SIC Codes:	
Qtrs in NC:		NAICS Codes:	
Formal Action Cnt:	0	NAA?:	Y
Last Formal Action:		NAA Pollutants:	OZONE; Particulate Matter; Carbon Monoxide;
Informal Count:	0	EJ Screen 80%:	3
Total Penalties:	0	Indian/Tribal?:	N
Penalty Count:		Indian/Spatial?:	N
Dt of Last Penalty:		Tile Proxmty NPDES:	94.5
Last Penalty Amt:		Tile Proximity NPL:	76
Inspection Count:	0	Tile Proximity RMP:	89.1
Dt of Last Inspect:		Tile Proximity TSDF:	91.8
RMP ID(s):		Tile O3:	72.2
EIS ID(s):		Tile PM:	74.4
EPCRA Inspctns 5Yr:		Tile PCT Pre 1960:	74.7
FIFRA Inspctns 5Yr:		Tile DPM:	75.6
Federal?:			
Days since Last Inspection:			
NAA Categories:	8-HOUR OZONE(1997);8-HOUR OZONE(2008); 8-HOUR OZONE(2015); PM-2.5 (2006); Carbon Monoxide (1971);		
DFR URL:	https://echo.epa.gov/detailed-facility-report?fid=110065832406		

114	5 of 5	ESE	0.44 / 2,335.43	20.35 / 11	MALCOLM DRILLING COMPANY INC 3503 BREAKWATER CT HAYWARD CA 94545	ECHO
FRS ID:		110070456927	Facility Latitude:		37.633614	
Fac EPA Region:		09	Facility Longitude:		-122.111086	
Facility County:		ALAMEDA				

Facility Details

Major Facility?:			Air?:		N
Active/Operating?:		Y	NPDES?:		N
Compliance Status:		No Violation Identified	SDWIS?:		N

Map Key	Number of Records	Direction	Distance (mi/ft)	Elev/Diff (ft)	Site	DB
Signif Non Compl?:	N				RCRA?:	Y
Programs with SNC:	0				TRI?:	N
Qtrs with NC:	0				GHG?:	N
3Yr Compliance Hist:					SIC Codes:	
Formal Action Count:	0				NAICS Codes:	23499
Last Formal Action:					FIPS Code:	06001
Last EPA Formal Act:					Indian/Tribal?:	N
Last State Formal Act:					Federal ?:	
Informal Count:	0				Federal Agency:	
Last Informal Action:					Chesapeake Bay?:	
Last EPA Informal A:					NAA?:	
Last State Informal A:					Coordinate Method:	Zip Code Centroid
Total Penalties:	0				Reference Point:	
Penalty Count:					Accuracy (Meters):	10000
Date of Last Penalty:					Inspection Count:	0
Last Penalty Amount:					Last Inspection:	
myRTK Universe:	NNN				Last EPA Inspection:	
Dschg Impair Water?:					Last State Inspection:	
EJ Screen 80%:	N				Days Last Inspection:	
DFR URL:		http://echo.epa.gov/detailed-facility-report?fid=110070456927				

Resource Conservation and Recovery Act (RCRA)

RCRA ID(s):	CAL000267947	Penalties:	
Permit Types:	Transporter	Last Penalty Date:	
RCRA NAICS:	23499	Last Penalty Amt:	
Inspection Count:		Qtrs with NC:	0
Informal Count:		Compliance Status:	No Violation Identified
Formal Action Cnt:		SNC ?:	N
Days since Last Evaluation:			
Date of Last Formal Action:			
3Yr Compl Qtrs History:			

Facility Details - Data Download

Compliance Status:	No Violation Identified	Federal Agency Nam:	
SNC ?:	N	SIC Codes:	
Qtrs in NC:	0	NAICS Codes:	23499
Formal Action Cnt:	0	NAA?:	
Last Formal Action:		NAA Pollutants:	
Informal Count:	0	EJ Screen 80%:	
Total Penalties:	0	Indian/Tribal?:	N
Penalty Count:		Indian/Spatial?:	N
Dt of Last Penalty:		Tile Proxmty NPDES:	
Last Penalty Amt:		Tile Proximity NPL:	
Inspection Count:	0	Tile Proximity RMP:	
Dt of Last Inspect:		Tile Proximity TSDF:	
RMP ID(s):		Tile O3:	
EIS ID(s):		Tile PM:	
EPCRA Inspctns 5Yr:		Tile PCT Pre 1960:	
FIFRA Inspctns 5Yr:		Tile DPM:	
Federal?:			
Days since Last Inspection:			
NAA Categories:			
DFR URL:	https://echo.epa.gov/detailed-facility-report?fid=110070456927		

115	1 of 1	NNE	0.44 / 2,343.39	16.76 / 8	ECO FRIENDLY FINISHES 23839 CONNECTICUT ST HAYWARD CA 94545	ECHO
FRS ID:	110058347089	Facility Latitude:	37.63958			
Fac EPA Region:	09	Facility Longitude:	-122.12995			
Facility County:	ALAMEDA					

Facility Details - Data Download

Map Key	Number of Records	Direction	Distance (mi/ft)	Elev/Diff (ft)	Site	DB
<hr/>						
Compliance Status:					Federal Agency Nam:	
SNC ?:	N				SIC Codes:	
Qtrs in NC:					NAICS Codes:	337110
Formal Action Cnt:	0				NAA?:	Y
Last Formal Action:					NAA Pollutants:	OZONE; Particulate Matter; Carbon Monoxide;
Informal Count:	0				EJ Screen 80%:	3
Total Penalties:	0				Indian/Tribal?:	N
Penalty Count:					Indian/Spatial?:	N
Dt of Last Penalty:					Tile Proxmty NPDES:	94.5
Last Penalty Amt:					Tile Proximity NPL:	76
Inspection Count:	0				Tile Proximity RMP:	89.1
Dt of Last Inspect:					Tile Proximity TSDF:	91.8
RMP ID(s):					Tile O3:	72.2
EIS ID(s):	16074511				Tile PM:	74.4
EPCRA Inspctns 5Yr:					Tile PCT Pre 1960:	74.7
FIFRA Inspctns 5Yr:					Tile DPM:	75.6
Federal?:						
Days since Last Inspection:						
NAA Categories:		8-HOUR OZONE(1997);8-HOUR OZONE(2008); 8-HOUR OZONE(2015); PM-2.5 (2006); Carbon Monoxide (1971);				
DFR URL:		https://echo.epa.gov/detailed-facility-report?fid=110058347089				

116	1 of 1	ESE	0.44 / 2,345.66	20.35 / 11	HANTEL TECHNOLOGIES 3496 BREAK WATER CT HAYWARD CA 94545	ECHO
---------------------	--------	-----	--------------------	---------------	--	------

FRS ID:	110070425124	Facility Latitude:	37.633614
Fac EPA Region:	09	Facility Longitude:	-122.111086
Facility County:	ALAMEDA		

Facility Details

Major Facility?:		Air?:	N
Active/Operating?:	Y	NPDES?:	N
Compliance Status:	No Violation Identified	SDWIS?:	N
Signif Non Compl?:	N	RCRA?:	Y
Programs with SNC:	0	TRI?:	N
Qtrs with NC:	0	GHG?:	N
3Yr Compliance Hist:		SIC Codes:	
Formal Action Count:	0	NAICS Codes:	339112
Last Formal Action:		FIPS Code:	06001
Last EPA Formal Act:		Indian/Tribal?:	N
Last State Formal Act:		Federal ?:	
Informal Count:	0	Federal Agency:	
Last Informal Action:		Chesapeake Bay?:	
Last EPA Informal A:		NAA?:	
Last State Informal A:		Coordinate Method:	Zip Code Centroid
Total Penalties:	0	Reference Point:	
Penalty Count:		Accuracy (Meters):	10000
Date of Last Penalty:		Inspection Count:	0
Last Penalty Amount:		Last Inspection:	
myRTK Universe:	NNN	Last EPA Inspection:	
Dschg Impair Water?:		Last State Inspection:	
EJ Screen 80%:	N	Days Last Inspection:	
DFR URL:	http://echo.epa.gov/detailed-facility-report?fid=110070425124		

Resource Conservation and Recovery Act (RCRA)

RCRA ID(s):	CAL000431727	Penalties:	
Permit Types:	Transporter	Last Penalty Date:	
RCRA NAICS:	339112	Last Penalty Amt:	
Inspection Count:		Qtrs with NC:	0
Informal Count:		Compliance Status:	No Violation Identified
Formal Action Cnt:		SNC ?:	N
Days since Last Evaluation:			

Map Key	Number of Records	Direction	Distance (mi/ft)	Elev/Diff (ft)	Site	DB
---------	-------------------	-----------	------------------	----------------	------	----

Date of Last Formal Action:
3Yr Compl Qtrs History:

Facility Details - Data Download

Compliance Status: No Violation Identified
SNC?: N
Qtrs in NC: 0
Formal Action Cnt: 0
Last Formal Action:
Informal Count: 0
Total Penalties: 0
Penalty Count:
Dt of Last Penalty:
Last Penalty Amt:
Inspection Count: 0
Dt of Last Inspect:
RMP ID(s):
EIS ID(s):
EPCRA Inspctns 5Yr:
FIFRA Inspctns 5Yr:
Federal?:
Days since Last Inspection:
NAA Categories:
DFR URL:

Federal Agency Nam:
SIC Codes:
NAICS Codes: 339112
NAA?:
NAA Pollutants:
EJ Screen 80%:
Indian/Tribal?: N
Indian/Spatial?: N
Tile Proxmty NPDES:
Tile Proximity NPL:
Tile Proximity RMP:
Tile Proxmty TSDF:
Tile O3:
Tile PM:
Tile PCT Pre 1960:
Tile DPM:

<https://echo.epa.gov/detailed-facility-report?fid=110070425124>

[117](#)

1 of 1

NE

0.45 /
2,350.16

19.82 /
11

INLAND MARINE INDUSTRIES
INC/INLAND METAL
3245 DEPOT RD
HAYWARD CA 94545

ECHO

FRS ID: 110066628126
Fac EPA Region: 09
Facility County: ALAMEDA

Facility Latitude: 37.638399
Facility Longitude: -122.12431

Facility Details

Major Facility?:
Active/Operating?: Y
Compliance Status: No Violation Identified
Signif Non Compl?: N
Programs with SNC: 0
Qtrs with NC: 0
3Yr Compliance Hist:
Formal Action Count: 0
Last Formal Action:
Last EPA Formal Act:
Last State Formal Act:
Informal Count: 0
Last Informal Action:
Last EPA Informal A:
Last State Informal A:
Total Penalties: 0
Penalty Count:
Date of Last Penalty:
Last Penalty Amount:
myRTK Universe: NNN
Dschg Impair Water?: Y
EJ Screen 80%:
DFR URL:

Air?: N
NPDES?: N
SDWIS?: N
RCRA?: Y
TRI?: N
GHG?: N
SIC Codes:
NAICS Codes: 337215
FIPS Code: 06001
Indian/Tribal?: N
Federal?:
Federal Agency:
Chesapeake Bay?: Y
NAA?:
Coordinate Method: ADDRESS MATCHING-HOUSE NUMBER
Reference Point: ENTRANCE POINT OF A FACILITY OR STATION
Accuracy (Meters): 50
Inspection Count: 0
Last Inspection:
Last EPA Inspection:
Last State Inspection:
Days Last Inspection:

<http://echo.epa.gov/detailed-facility-report?fid=110066628126>

Resource Conservation and Recovery Act (RCRA)

RCRA ID(s): CAL000410555

Penalties:

Map Key	Number of Records	Direction	Distance (mi/ft)	Elev/Diff (ft)	Site	DB
Permit Types:	Other				Last Penalty Date:	
RCRA NAICS:	337215				Last Penalty Amt:	
Inspection Count:					Qtrs with NC:	0
Informal Count:					Compliance Status:	No Violation Identified
Formal Action Cnt:					SNC ?:	N
Days since Last Evaluation:						
Date of Last Formal Action:						
3Yr Compl Qtrs History:						

Facility Details - Data Download

Compliance Status:	No Violation Identified	Federal Agency Nam:	
SNC ?:	N	SIC Codes:	
Qtrs in NC:	0	NAICS Codes:	337215
Formal Action Cnt:	0	NAA?:	Y
Last Formal Action:		NAA Pollutants:	OZONE; Particulate Matter; Carbon Monoxide;
Informal Count:	0	EJ Screen 80%:	3
Total Penalties:	0	Indian/Tribal?:	N
Penalty Count:		Indian/Spatial?:	N
Dt of Last Penalty:		Tile Proxmty NPDES:	94.5
Last Penalty Amt:		Tile Proximity NPL:	76
Inspection Count:	0	Tile Proximity RMP:	89.1
Dt of Last Inspect:		Tile Proximity TSDF:	91.8
RMP ID(s):		Tile O3:	72.2
EIS ID(s):		Tile PM:	74.4
EPCRA Inspctns 5Yr:		Tile PCT Pre 1960:	74.7
FIFRA Inspctns 5Yr:		Tile DPM:	75.6
Federal?:			
Days since Last Inspection:			
NAA Categories:	8-HOUR OZONE(1997);8-HOUR OZONE(2008); 8-HOUR OZONE(2015); PM-2.5 (2006); Carbon Monoxide (1971);		
DFR URL:	https://echo.epa.gov/detailed-facility-report?fid=110066628126		

[118](#) 1 of 1 NE 0.45 / 2,357.11 21.73 / 13 TAIFUNG FOOD COMPANY 24835 EICHLER STREET HAYWARD CA 94545 ECHO

FRS ID:	110070309349	Facility Latitude:	37.633614
Fac EPA Region:	09	Facility Longitude:	-122.111086
Facility County:			

Facility Details - Data Download

Compliance Status:		Federal Agency Nam:	
SNC ?:	N	SIC Codes:	
Qtrs in NC:		NAICS Codes:	
Formal Action Cnt:	0	NAA?:	
Last Formal Action:		NAA Pollutants:	
Informal Count:	0	EJ Screen 80%:	
Total Penalties:	0	Indian/Tribal?:	N
Penalty Count:		Indian/Spatial?:	N
Dt of Last Penalty:		Tile Proxmty NPDES:	
Last Penalty Amt:		Tile Proximity NPL:	
Inspection Count:	0	Tile Proximity RMP:	
Dt of Last Inspect:		Tile Proximity TSDF:	
RMP ID(s):		Tile O3:	
EIS ID(s):		Tile PM:	
EPCRA Inspctns 5Yr:		Tile PCT Pre 1960:	
FIFRA Inspctns 5Yr:		Tile DPM:	
Federal?:			
Days since Last Inspection:			
NAA Categories:			
DFR URL:	https://echo.epa.gov/detailed-facility-report?fid=110070309349		

Map Key	Number of Records	Direction	Distance (mi/ft)	Elev/Diff (ft)	Site	DB
119	1 of 1	SE	0.45 / 2,367.34	13.16 / 4	QUANTUM DOT CORP 26136 RESEARCH RD HAYWARD CA 94545	ECHO

FRS ID: 110012259242
Fac EPA Region: 09
Facility County: ALAMEDA
Facility Latitude: 37.623897
Facility Longitude: -122.12664

Facility Details

Major Facility?:		Air?:	N
Active/Operating?:		NPDES?:	N
Compliance Status:	No Violation Identified	SDWIS?:	N
Signif Non Compl?:	N	RCRA?:	Y
Programs with SNC:	0	TRI?:	N
Qtrs with NC:	0	GHG?:	N
3Yr Compliance Hist:	_____	SIC Codes:	
Formal Action Count:	0	NAICS Codes:	
Last Formal Action:		FIPS Code:	06001
Last EPA Formal Act:		Indian/Tribal?:	N
Last State Formal Act:		Federal ?:	
Informal Count:	0	Federal Agency:	
Last Informal Action:		Chesapeake Bay?:	
Last EPA Informal A:		NAA?:	Y
Last State Informal A:		Coordinate Method:	ADDRESS MATCHING-HOUSE NUMBER
Total Penalties:	0	Reference Point:	ENTRANCE POINT OF A FACILITY OR STATION
Penalty Count:		Accuracy (Meters):	50
Date of Last Penalty:		Inspection Count:	0
Last Penalty Amount:		Last Inspection:	
myRTK Universe:	NNN	Last EPA Inspection:	
Dschg Impair Water?:		Last State Inspection:	
EJ Screen 80%:	Y	Days Last Inspection:	
DFR URL:	http://echo.epa.gov/detailed-facility-report?fid=110012259242		

Resource Conservation and Recovery Act (RCRA)

RCRA ID(s):	CAR000088070	Penalties:	
Permit Types:	Other	Last Penalty Date:	
RCRA NAICS:		Last Penalty Amt:	
Inspection Count:		Qtrs with NC:	0
Informal Count:		Compliance Status:	No Violation Identified
Formal Action Cnt:		SNC ?:	N
Days since Last Evaluation:			
Date of Last Formal Action:			
3Yr Compl Qtrs History:	_____		

Facility Details - Data Download

Compliance Status:	No Violation Identified	Federal Agency Nam:	
SNC ?:	N	SIC Codes:	
Qtrs in NC:	0	NAICS Codes:	
Formal Action Cnt:	0	NAA?:	Y
Last Formal Action:		NAA Pollutants:	OZONE; Particulate Matter; Carbon Monoxide;
Informal Count:	0	EJ Screen 80%:	3
Total Penalties:	0	Indian/Tribal?:	N
Penalty Count:		Indian/Spatial?:	N
Dt of Last Penalty:		Tile Proxmty NPDES:	94.5
Last Penalty Amt:		Tile Proximity NPL:	76
Inspection Count:	0	Tile Proximity RMP:	89.1
Dt of Last Inspect:		Tile Proximity TSDF:	91.8
RMP ID(s):		Tile O3:	72.2
EIS ID(s):		Tile PM:	74.4
EPCRA Inspctns 5Yr:		Tile PCT Pre 1960:	74.7
FIFRA Inspctns 5Yr:		Tile DPM:	75.6
Federal?:			

Map Key	Number of Records	Direction	Distance (mi/ft)	Elev/Diff (ft)	Site	DB
Days since Last Inspection:						
NAA Categories:		8-HOUR OZONE(1997);8-HOUR OZONE(2008); 8-HOUR OZONE(2015); PM-2.5 (2006); Carbon Monoxide (1971);				
DFR URL:		https://echo.epa.gov/detailed-facility-report?fid=110012259242				

120	1 of 1	SE	0.45 / 2,373.24	13.16 / 4	ENVIA SYSTEMS INC 26138 RESEARCH RD HAYWARD CA 94545	ECHO
FRS ID:		110033159105	Facility Latitude:		37.623918	
Fac EPA Region:		09	Facility Longitude:		-122.126649	
Facility County:		ALAMEDA				

Facility Details

Major Facility?:		Air?:	N
Active/Operating?:		NPDES?:	N
Compliance Status:	No Violation Identified	SDWIS?:	N
Signif Non Compl?:	N	RCRA?:	Y
Programs with SNC:	0	TRI?:	N
Qtrs with NC:	0	GHG?:	N
3Yr Compliance Hist:		SIC Codes:	
Formal Action Count:	0	NAICS Codes:	54171
Last Formal Action:		FIPS Code:	06001
Last EPA Formal Act:		Indian/Tribal?:	N
Last State Formal Act:		Federal ?:	
Informal Count:	0	Federal Agency:	
Last Informal Action:		Chesapeake Bay?:	
Last EPA Informal A:		NAA?:	Y
Last State Informal A:		Coordinate Method:	ADDRESS MATCHING-HOUSE NUMBER
Total Penalties:	0	Reference Point:	ENTRANCE POINT OF A FACILITY OR STATION
Penalty Count:		Accuracy (Meters):	50
Date of Last Penalty:		Inspection Count:	0
Last Penalty Amount:		Last Inspection:	
myRTK Universe:	NNN	Last EPA Inspection:	
Dschg Impair Water?:		Last State Inspection:	
EJ Screen 80%:	Y	Days Last Inspection:	
DFR URL:	http://echo.epa.gov/detailed-facility-report?fid=110033159105		

Resource Conservation and Recovery Act (RCRA)

RCRA ID(s):	CAR000189811	Penalties:	
Permit Types:	Other	Last Penalty Date:	
RCRA NAICS:	54171	Last Penalty Amt:	
Inspection Count:		Qtrs with NC:	0
Informal Count:		Compliance Status:	No Violation Identified
Formal Action Cnt:		SNC ?:	N
Days since Last Evaluation:			
Date of Last Formal Action:			
3Yr Compl Qtrs History:			

Facility Details - Data Download

Compliance Status:	No Violation Identified	Federal Agency Nam:	
SNC ?:	N	SIC Codes:	
Qtrs in NC:	0	NAICS Codes:	54171
Formal Action Cnt:	0	NAA?:	Y
Last Formal Action:		NAA Pollutants:	OZONE; Particulate Matter; Carbon Monoxide;
Informal Count:	0	EJ Screen 80%:	3
Total Penalties:	0	Indian/Tribal?:	N
Penalty Count:		Indian/Spatial?:	N
Dt of Last Penalty:		Title Proxmty NPDES:	94.5
Last Penalty Amt:		Title Proximity NPL:	76
Inspection Count:	0	Title Proximity RMP:	89.1

Map Key	Number of Records	Direction	Distance (mi/ft)	Elev/Diff (ft)	Site	DB
Dt of Last Inspect:				Tile Proximty TSDF:	91.8	
RMP ID(s):				Tile O3:	72.2	
EIS ID(s):				Tile PM:	74.4	
EPCRA Inspctns 5Yr:				Tile PCT Pre 1960:	74.7	
FIFRA Inspctns 5Yr:				Tile DPM:	75.6	
Federal?:						
Days since Last Inspection:						
NAA Categories:				8-HOUR OZONE(1997);8-HOUR OZONE(2008); 8-HOUR OZONE(2015); PM-2.5 (2006); Carbon Monoxide (1971);		
DFR URL:				https://echo.epa.gov/detailed-facility-report?fid=110033159105		

121	1 of 3	E	0.45 / 2,381.59	21.24 / 12	DBA BEAR (BAY EQUIPMENT AND REPAIR) 3393 ENTERPRISE AVENUE HAYWARD CA 94545	ECHO
FRS ID:	110001190559			Facility Latitude:	37.63328	
Fac EPA Region:	09			Facility Longitude:	-122.12185	
Facility County:	ALAMEDA					

Facility Details

Major Facility?:		Air?:	N
Active/Operating?:	Y	NPDES?:	N
Compliance Status:	No Violation Identified	SDWIS?:	N
Signif Non Compl?:	N	RCRA?:	Y
Programs with SNC:	0	TRI?:	N
Qtrs with NC:	0	GHG?:	N
3Yr Compliance Hist:		SIC Codes:	
Formal Action Count:	0	NAICS Codes:	811121 336211
Last Formal Action:		FIPS Code:	06001
Last EPA Formal Act:		Indian/Tribal?:	N
Last State Formal Act:		Federal ?:	
Informal Count:	0	Federal Agency:	
Last Informal Action:		Chesapeake Bay?:	
Last EPA Informal A:		NAA?:	Y
Last State Informal A:		Coordinate Method:	ADDRESS MATCHING-HOUSE NUMBER
Total Penalties:	0	Reference Point:	CENTER OF A FACILITY OR STATION
Penalty Count:		Accuracy (Meters):	30
Date of Last Penalty:		Inspection Count:	0
Last Penalty Amount:		Last Inspection:	08/20/1991
myRTK Universe:	NNN	Last EPA Inspection:	
Dschg Impair Water?:		Last State Inspection:	08/20/1991
EJ Screen 80%:	Y	Days Last Inspection:	10365
DFR URL:	http://echo.epa.gov/detailed-facility-report?fid=110001190559		

Resource Conservation and Recovery Act (RCRA)

RCRA ID(s):	CAD981573280	Penalties:	
Permit Types:	Transporter	Last Penalty Date:	
RCRA NAICS:	811121	Last Penalty Amt:	
Inspection Count:		Qtrs with NC:	0
Informal Count:		Compliance Status:	No Violation Identified
Formal Action Cnt:		SNC ?:	N
Days since Last Evaluation:	10365		
Date of Last Formal Action:			
3Yr Compl Qtrs History:			

Facility Details - Data Download

Compliance Status:	No Violation Identified	Federal Agency Nam:	
SNC ?:	N	SIC Codes:	
Qtrs in NC:	0	NAICS Codes:	811121 336211
Formal Action Cnt:	0	NAA?:	Y
Last Formal Action:		NAA Pollutants:	OZONE; Particulate Matter; Carbon Monoxide;

Map Key	Number of Records	Direction	Distance (mi/ft)	Elev/Diff (ft)	Site	DB
Informal Count:	0				EJ Screen 80%:	3
Total Penalties:	0				Indian/Tribal?:	N
Penalty Count:					Indian/Spatial?:	N
Dt of Last Penalty:					Tile Proxmty NPDES:	94.5
Last Penalty Amt:					Tile Proximity NPL:	76
Inspection Count:	0				Tile Proximity RMP:	89.1
Dt of Last Inspect:	08/20/1991				Tile Proxmty TSDF:	91.8
RMP ID(s):					Tile O3:	72.2
EIS ID(s):	197211				Tile PM:	74.4
EPCRA Inspctns 5Yr:					Tile PCT Pre 1960:	74.7
FIFRA Inspctns 5Yr:					Tile DPM:	75.6
Federal?:						
Days since Last Inspection:	10379					
NAA Categories:	8-HOUR OZONE(1997);8-HOUR OZONE(2008); 8-HOUR OZONE(2015); PM-2.5 (2006); Carbon Monoxide (1971);					
DFR URL:	https://echo.epa.gov/detailed-facility-report?fid=110001190559					

121	2 of 3	E	0.45 / 2,381.59	21.24 / 12	PAINT PRODUCTION/BAY EQUIPMENT 3393 ENTERPRISE AVE HAYWARD CA 94545	ECHO
FRS ID:	110066201595				Facility Latitude:	37.63353
Fac EPA Region:	09				Facility Longitude:	-122.12185
Facility County:	ALAMEDA					
Facility Details - Data Download						
Compliance Status:					Federal Agency Nam:	
SNC ?:	N				SIC Codes:	
Qtrs in NC:					NAICS Codes:	
Formal Action Cnt:	0				NAA?:	Y
Last Formal Action:					NAA Pollutants:	OZONE; Particulate Matter; Carbon Monoxide;
Informal Count:	0				EJ Screen 80%:	3
Total Penalties:	0				Indian/Tribal?:	N
Penalty Count:					Indian/Spatial?:	N
Dt of Last Penalty:					Tile Proxmty NPDES:	94.5
Last Penalty Amt:					Tile Proximity NPL:	76
Inspection Count:	0				Tile Proximity RMP:	89.1
Dt of Last Inspect:					Tile Proxmty TSDF:	91.8
RMP ID(s):					Tile O3:	72.2
EIS ID(s):					Tile PM:	74.4
EPCRA Inspctns 5Yr:					Tile PCT Pre 1960:	74.7
FIFRA Inspctns 5Yr:					Tile DPM:	75.6
Federal?:						
Days since Last Inspection:						
NAA Categories:	8-HOUR OZONE(1997);8-HOUR OZONE(2008); 8-HOUR OZONE(2015); PM-2.5 (2006); Carbon Monoxide (1971);					
DFR URL:	https://echo.epa.gov/detailed-facility-report?fid=110066201595					

121	3 of 3	E	0.45 / 2,381.59	21.24 / 12	DBA BEAR (BAY EQUIPMENT AND REPAIR) 3393 ENTERPRISE AVENUE HAYWARD CA 94545-0000	RCRA TSD
EPA Handler ID:	CAD981573280					
Gen Status Universe:	No Report					
Contact Name:	SAM PORTILLO					
Contact Address:	3393 ENTERPRISE AVE , , HAYWARD , CA, 94545 ,					
Contact Phone No and Ext:	510-783-9050					
Contact Email:	SAM@CABEAR.COM					
Contact Country:						
Land Type:						
County Name:	ALAMEDA					
EPA Region:	09					
Receive Date:	19870410					

Map Key	Number of Records	Direction	Distance (mi/ft)	Elev/Diff (ft)	Site	DB
---------	----------------------	-----------	---------------------	-------------------	------	----

Violation/Evaluation Summary

Note: NO VIOLATIONS: All of the compliance records associated with this facility (EPA ID) indicate NO VIOLATIONS; Compliance Monitoring and Enforcement table dated May, 2020.

Evaluation Details

Evaluation Start Date: 19910820
Evaluation Type Description: COMPLIANCE EVALUATION INSPECTION ON-SITE
Violation Short Description:
Return to Compliance Date:
Evaluation Agency: State Contractor/Grantee

Handler Summary

Importer Activity: No
Mixed Waste Generator: No
Transporter Activity: No
Transfer Facility: No
Onsite Burner Exemption: No
Smelting, Melting and Refining: No
Underground Injection Control: No
Commercial TSD: No
Used Oil Transporter: No
Used Oil Transfer Facility: No
Used Oil Processor: No
Used Oil Refiner: No
Used Oil Burner: No
Used Oil Market Burner: No
Used Oil Spec Marketer: No

Hazardous Waste Handler Details

Sequence No: 1
Receive Date: 19870410
Handler Name: DBA BEAR (BAY EQUIPMENT AND REPAIR)
Federal Waste Generator Code: N
Generator Code Description: Not a Generator, Verified
Source Type: Implementer

Owner/Operator Details

Owner/Operator Ind:	Current Owner	Street No:	
Type:	Other	Street 1:	SAM F PORTILLO,PRESIDENT
Name:	PAINT PRODUCTIONS INC	Street 2:	
Date Became Current:		City:	HAYWARD
Date Ended Current:		State:	CA
Phone:	510-783-9050	Country:	
Source Type:	Implementer	Zip Code:	94545-0000
Owner/Operator Ind:	Current Operator	Street No:	
Type:	Other	Street 1:	3393 ENTERPRISE AVE
Name:	SAM PORTILLO	Street 2:	
Date Became Current:		City:	HAYWARD
Date Ended Current:		State:	CA
Phone:	510-783-9050	Country:	
Source Type:	Implementer	Zip Code:	94545

122	1 of 1	ENE	0.45 / 2,383.56	22.11 / 13	UNLIMITED ACTUATOR REPAIR 3144 DIABLO AVE HAYWARD CA 94545	ECHO
---------------------	--------	-----	--------------------	---------------	--	------

Map Key	Number of Records	Direction	Distance (mi/ft)	Elev/Diff (ft)	Site	DB
---------	-------------------	-----------	------------------	----------------	------	----

FRS ID:	110002932890	Facility Latitude:	37.63573
Fac EPA Region:	09	Facility Longitude:	-122.12252
Facility County:	ALAMEDA		

Facility Details

Major Facility?:		Air?:	N
Active/Operating?:	Y	NPDES?:	N
Compliance Status:	No Violation Identified	SDWIS?:	N
Signif Non Compl?:	N	RCRA?:	Y
Programs with SNC:	0	TRI?:	N
Qtrs with NC:	0	GHG?:	N
3Yr Compliance Hist:		SIC Codes:	
Formal Action Count:	0	NAICS Codes:	
Last Formal Action:		FIPS Code:	06001
Last EPA Formal Act:		Indian/Tribal?:	N
Last State Formal Act:		Federal ?:	
Informal Count:	0	Federal Agency:	
Last Informal Action:		Chesapeake Bay?:	
Last EPA Informal A:		NAA?:	Y
Last State Informal A:		Coordinate Method:	ADDRESS MATCHING-HOUSE NUMBER
Total Penalties:	0	Reference Point:	CENTER OF A FACILITY OR STATION
Penalty Count:		Accuracy (Meters):	30
Date of Last Penalty:		Inspection Count:	0
Last Penalty Amount:		Last Inspection:	
myRTK Universe:	NNN	Last EPA Inspection:	
Dschg Impair Water?:		Last State Inspection:	
EJ Screen 80%:	Y	Days Last Inspection:	
DFR URL:	http://echo.epa.gov/detailed-facility-report?fid=110002932890		

Resource Conservation and Recovery Act (RCRA)

RCRA ID(s):	CAR000065961	Penalties:	
Permit Types:	SQG	Last Penalty Date:	
RCRA NAICS:		Last Penalty Amt:	
Inspection Count:		Qtrs with NC:	0
Informal Count:		Compliance Status:	No Violation Identified
Formal Action Cnt:		SNC ?:	N
Days since Last Evaluation:			
Date of Last Formal Action:			
3Yr Compl Qtrs History:			

Facility Details - Data Download

Compliance Status:	No Violation Identified	Federal Agency Nam:	
SNC ?:	N	SIC Codes:	
Qtrs in NC:	0	NAICS Codes:	
Formal Action Cnt:	0	NAA?:	Y
Last Formal Action:		NAA Pollutants:	OZONE; Particulate Matter; Carbon Monoxide;
Informal Count:	0	EJ Screen 80%:	3
Total Penalties:	0	Indian/Tribal?:	N
Penalty Count:		Indian/Spatial?:	N
Dt of Last Penalty:		Tile Proxmty NPDES:	94.5
Last Penalty Amt:		Tile Proximity NPL:	76
Inspection Count:	0	Tile Proximity RMP:	89.1
Dt of Last Inspect:		Tile Proximity TSDF:	91.8
RMP ID(s):		Tile O3:	72.2
EIS ID(s):		Tile PM:	74.4
EPCRA Inspctns 5Yr:		Tile PCT Pre 1960:	74.7
FIFRA Inspctns 5Yr:		Tile DPM:	75.6
Federal?:			
Days since Last Inspection:			
NAA Categories:	8-HOUR OZONE(1997);8-HOUR OZONE(2008); 8-HOUR OZONE(2015); PM-2.5 (2006); Carbon Monoxide (1971);		
DFR URL:	https://echo.epa.gov/detailed-facility-report?fid=110002932890		

Map Key	Number of Records	Direction	Distance (mi/ft)	Elev/Diff (ft)	Site	DB
123	1 of 1	E	0.45 / 2,384.34	21.43 / 12	EMPERADOR MARBLE & GRANITE 3385 ENTERPRISE AVE. HAYWARD CA 94545	ECHO

FRS ID: 110070529465
Fac EPA Region: 09
Facility County:

Facility Latitude: 37.633614
Facility Longitude: -122.111086

Facility Details

Major Facility?:		Air?:	N
Active/Operating?:		NPDES?:	Y
Compliance Status:		SDWIS?:	N
Signif Non Compl?:	N	RCRA?:	N
Programs with SNC:	0	TRI?:	N
Qtrs with NC:	0	GHG?:	N
3Yr Compliance Hist:		SIC Codes:	
Formal Action Count:	0	NAICS Codes:	
Last Formal Action:		FIPS Code:	06001
Last EPA Formal Act:		Indian/Tribal?:	N
Last State Formal Act:		Federal ?:	
Informal Count:	0	Federal Agency:	
Last Informal Action:		Chesapeake Bay?:	
Last EPA Informal A:		NAA?:	
Last State Informal A:		Coordinate Method:	Zip Code Centroid
Total Penalties:	0	Reference Point:	
Penalty Count:		Accuracy (Meters):	10000
Date of Last Penalty:		Inspection Count:	0
Last Penalty Amount:		Last Inspection:	
myRTK Universe:	NNN	Last EPA Inspection:	
Dschg Impair Water?:		Last State Inspection:	
EJ Screen 80%:	N	Days Last Inspection:	
DFR URL:	http://echo.epa.gov/detailed-facility-report?fid=110070529465		

Clean Water Act (CWA)

NPDES ID(s):	CAW506444	Penalties:	
Permit Types:	Minor	Last Penalty Date:	
Compliance Tracking:		Last Penalty Amt:	
CWA NAICS:		Qtrs With NC:	0
CWA SICS:		Compliance Status:	Not Applicable
Inspection Count:		SNC ?:	N
Informal Count:		3Yr QNCR Codes:	
Formal Action Count:			
Days since Last Inspection:			
Date of Last Formal Action:			
13Qtrs Compl History:			
13Qtrs Efflnt Exceedances:			

Facility Details - Data Download

Compliance Status:		Federal Agency Nam:	
SNC ?:	N	SIC Codes:	
Qtrs in NC:	0	NAICS Codes:	
Formal Action Cnt:	0	NAA?:	
Last Formal Action:		NAA Pollutants:	
Informal Count:	0	EJ Screen 80%:	
Total Penalties:	0	Indian/Tribal?:	N
Penalty Count:		Indian/Spatial?:	N
Dt of Last Penalty:		Tile Proxmty NPDES:	
Last Penalty Amt:		Tile Proximity NPL:	
Inspection Count:	0	Tile Proximity RMP:	
Dt of Last Inspect:		Tile Proximity TSDf:	

Map Key	Number of Records	Direction	Distance (mi/ft)	Elev/Diff (ft)	Site	DB
RMP ID(s): EIS ID(s): EPCRA Inspctns 5Yr: FIFRA Inspctns 5Yr: Federal?: Days since Last Inspection: NAA Categories: DFR URL:			Tile Q3: Tile PM: Tile PCT Pre 1960: Tile DPM: https://echo.epa.gov/detailed-facility-report?fid=110070529465			

Clean Water Act - Data Download

NPDES ID(s):	CAW506444	Formal Action Cnt:	
Permit Types:	Minor	Penalties:	
Inspection Count:		Compliance Status:	Not Applicable
Informal Count:			

124	1 of 2	NNW	0.45 / 2,396.47	14.67 / 6	SILURIA TECHNOLOGIESNA INC. 23575 CABOT BLVD STE 216 HAYWARD CA 94545	ECHO
---------------------	--------	-----	--------------------	--------------	--	-------------

FRS ID:	110065174938	Facility Latitude:	37.63905
Fac EPA Region:	09	Facility Longitude:	-122.13495
Facility County:	ALAMEDA		

Facility Details

Major Facility?:		Air?:	N
Active/Operating?:	Y	NPDES?:	N
Compliance Status:	No Violation Identified	SDWIS?:	N
Signif Non Compl?:	N	RCRA?:	Y
Programs with SNC:	0	TRI?:	N
Qtrs with NC:	0	GHG?:	N
3Yr Compliance Hist:	_____	SIC Codes:	
Formal Action Count:	0	NAICS Codes:	54171 541715
Last Formal Action:		FIPS Code:	06001
Last EPA Formal Act:		Indian/Tribal?:	N
Last State Formal Act:		Federal ?:	
Informal Count:	0	Federal Agency:	
Last Informal Action:		Chesapeake Bay?:	
Last EPA Informal A:		NAA?:	Y
Last State Informal A:		Coordinate Method:	ADDRESS MATCHING-HOUSE NUMBER
Total Penalties:	0	Reference Point:	CENTER OF A FACILITY OR STATION
Penalty Count:		Accuracy (Meters):	30
Date of Last Penalty:		Inspection Count:	0
Last Penalty Amount:		Last Inspection:	
myRTK Universe:	NNN	Last EPA Inspection:	
Dschg Impair Water?:		Last State Inspection:	
EJ Screen 80%:	Y	Days Last Inspection:	
DFR URL:	http://echo.epa.gov/detailed-facility-report?fid=110065174938		

Resource Conservation and Recovery Act (RCRA)

RCRA ID(s):	CAL000388962 CAR000293878	Penalties:	
Permit Types:	Other, SQG	Last Penalty Date:	
RCRA NAICS:	541715 54171	Last Penalty Amt:	
Inspection Count:		Qtrs with NC:	0
Informal Count:		Compliance Status:	No Violation Identified
Formal Action Cnt:		SNC ?:	N
Days since Last Evaluation:			
Date of Last Formal Action:			
3Yr Compl Qtrs History:	_____		

Facility Details - Data Download

Map Key	Number of Records	Direction	Distance (mi/ft)	Elev/Diff (ft)	Site	DB
<hr/>						
Compliance Status:	No Violation Identified				Federal Agency Nam:	
SNC ?:	N				SIC Codes:	
Qtrs in NC:	0				NAICS Codes:	54171 541715
Formal Action Cnt:	0				NAA?:	Y
Last Formal Action:					NAA Pollutants:	OZONE; Particulate Matter; Carbon Monoxide;
Informal Count:	0				EJ Screen 80%:	3
Total Penalties:	0				Indian/Tribal?:	N
Penalty Count:					Indian/Spatial?:	N
Dt of Last Penalty:					Tile Proxmty NPDES:	94.5
Last Penalty Amt:					Tile Proximity NPL:	76
Inspection Count:	0				Tile Proximity RMP:	89.1
Dt of Last Inspect:					Tile Proximity TSDF:	91.8
RMP ID(s):					Tile O3:	72.2
EIS ID(s):					Tile PM:	74.4
EPCRA Inspctns 5Yr:					Tile PCT Pre 1960:	74.7
FIFRA Inspctns 5Yr:					Tile DPM:	75.6
Federal?:						
Days since Last Inspection:						
NAA Categories:	8-HOUR OZONE(1997);8-HOUR OZONE(2008); 8-HOUR OZONE(2015); PM-2.5 (2006); Carbon Monoxide (1971);					
DFR URL:	https://echo.epa.gov/detailed-facility-report?fid=110065174938					

124	2 of 2	NNW	0.45 / 2,396.47	14.67 / 6	SHARPS SOLUTIONS LLC 23575 CABOT BLVD STE 205 HAYWARD CA 94545	ECHO
---------------------	--------	-----	--------------------	--------------	--	------

FRS ID:	110070514165	Facility Latitude:	37.633614
Fac EPA Region:	09	Facility Longitude:	-122.111086
Facility County:	ALAMEDA		

Facility Details

Major Facility?:		Air?:	N
Active/Operating?:	Y	NPDES?:	N
Compliance Status:	No Violation Identified	SDWIS?:	N
Signif Non Compl?:	N	RCRA?:	Y
Programs with SNC:	0	TRI?:	N
Qtrs with NC:	0	GHG?:	N
3Yr Compliance Hist:		SIC Codes:	
Formal Action Count:	0	NAICS Codes:	562920
Last Formal Action:		FIPS Code:	06001
Last EPA Formal Act:		Indian/Tribal?:	N
Last State Formal Act:		Federal ?:	
Informal Count:	0	Federal Agency:	
Last Informal Action:		Chesapeake Bay?:	
Last EPA Informal A:		NAA?:	
Last State Informal A:		Coordinate Method:	Zip Code Centroid
Total Penalties:	0	Reference Point:	
Penalty Count:		Accuracy (Meters):	10000
Date of Last Penalty:		Inspection Count:	0
Last Penalty Amount:		Last Inspection:	
myRTK Universe:	NNN	Last EPA Inspection:	
Dschg Impair Water?:		Last State Inspection:	
EJ Screen 80%:	N	Days Last Inspection:	
DFR URL:	https://echo.epa.gov/detailed-facility-report?fid=110070514165		

Resource Conservation and Recovery Act (RCRA)

RCRA ID(s):	CAL000441532	Penalties:	
Permit Types:	Transporter	Last Penalty Date:	
RCRA NAICS:	562920	Last Penalty Amt:	
Inspection Count:		Qtrs with NC:	0
Informal Count:		Compliance Status:	No Violation Identified
Formal Action Cnt:		SNC ?:	N
Days since Last Evaluation:			

Map Key	Number of Records	Direction	Distance (mi/ft)	Elev/Diff (ft)	Site	DB
---------	-------------------	-----------	------------------	----------------	------	----

Date of Last Formal Action:
3Yr Compl Qtrs History: _____

Facility Details - Data Download

Compliance Status: No Violation Identified
SNC ? : N
Qtrs in NC: 0
Formal Action Cnt: 0
Last Formal Action:
Informal Count: 0
Total Penalties: 0
Penalty Count:
Dt of Last Penalty:
Last Penalty Amt:
Inspection Count: 0
Dt of Last Inspect:
RMP ID(s):
EIS ID(s):
EPCRA Inspctns 5Yr:
FIFRA Inspctns 5Yr:
Federal?:
Days since Last Inspection:
NAA Categories:
DFR URL:

Federal Agency Nam:
SIC Codes:
NAICS Codes: 562920
NAA?:
NAA Pollutants:
EJ Screen 80%:
Indian/Tribal?: N
Indian/Spatial?: N
Tile Proxmty NPDES:
Tile Proximity NPL:
Tile Proximity RMP:
Tile Proximity TSDF:
Tile O3:
Tile PM:
Tile PCT Pre 1960:
Tile DPM:

<https://echo.epa.gov/detailed-facility-report?fid=110070514165>

[125](#)

1 of 1

ENE

0.46 /
2,419.05

23.07 /
14

KELLCO ENVIRONMENTAL
SERVICES, INC.
3137 DIABLO AVENUE
HAYWARD CA 94545

ECHO

FRS ID: 110028156563
Fac EPA Region: 09
Facility County: ALAMEDA

Facility Latitude: 37.63573
Facility Longitude: -122.12236

Facility Details - Data Download

Compliance Status:
SNC ? : N
Qtrs in NC:
Formal Action Cnt: 0
Last Formal Action:
Informal Count: 0
Total Penalties: 0
Penalty Count:
Dt of Last Penalty:
Last Penalty Amt:
Inspection Count: 0
Dt of Last Inspect:
RMP ID(s):
EIS ID(s):
EPCRA Inspctns 5Yr:
FIFRA Inspctns 5Yr:
Federal?:
Days since Last Inspection:
NAA Categories:

Federal Agency Nam:
SIC Codes:
NAICS Codes:
NAA?: Y
NAA Pollutants: OZONE; Particulate Matter; Carbon Monoxide;
EJ Screen 80%: 3
Indian/Tribal?: N
Indian/Spatial?: N
Tile Proxmty NPDES: 94.5
Tile Proximity NPL: 76
Tile Proximity RMP: 89.1
Tile Proximity TSDF: 91.8
Tile O3: 72.2
Tile PM: 74.4
Tile PCT Pre 1960: 74.7
Tile DPM: 75.6

8-HOUR OZONE(1997);8-HOUR OZONE(2008); 8-HOUR OZONE(2015); PM-2.5 (2006); Carbon Monoxide (1971);
<https://echo.epa.gov/detailed-facility-report?fid=110028156563>

[126](#)

1 of 4

ENE

0.46 /
2,431.26

23.07 /
14

HERNING UNDERGROUND
SUPPLY
3135 DIABLO AVE
HAYWARD CA 94545

LUST

Global ID: T0600101810

County: ALAMEDA

Map Key	Number of Records	Direction	Distance (mi/ft)	Elev/Diff (ft)	Site	DB
Status:	COMPLETED - CASE CLOSED			Latitude:	37.635950602	
Status Date:	12/13/2001			Longitude:	-122.1207	
Case Type:	LUST CLEANUP SITE					
Date Source:	LUST Cleanup Sites from GeoTracker Search; LUST Cleanup Sites from GeoTracker Cleanup Sites Data Download					

LUST Cleanup Sites from GeoTracker Cleanup Sites Data Download - Facilities Detail

RB Case No: 01-1957
Local Case No: 01-1957
Begin Date: 3/27/1990
Lead Agency: HAYWARD, CITY OF
Local Agency: HAYWARD, CITY OF
CUF Case: NO
Potential Media of Concern: Under Investigation
How Discovered Description:
Calwater Watershed Name: South Bay - East Bay Cities (204.20)
DWR GW Subbasin Name: Santa Clara Valley - East Bay Plain (2-009.04)
Disadvantaged Community:
Site History:

Potential COC: Gasoline
How Discovered: Tank Closure
Stop Method:
Stop Description:
Case Worker: DMG
File Location:

Regulatory Activity

Action Type: ENFORCEMENT
Date : 12/13/2001
Action: Closure/No Further Action Letter

Action Type: ENFORCEMENT
Date : 5/22/2001
Action: Staff Letter

Action Type: RESPONSE
Date : 9/21/1994
Action: Correspondence

Action Type: RESPONSE
Date : 8/23/1994
Action: Phase I Assessment Report

Action Type: RESPONSE
Date : 6/15/1994
Action: Phase I Assessment Report

Action Type: RESPONSE
Date : 5/18/1990
Action: Other Report / Document

Action Type: Other
Date : 5/18/1990
Action: Leak Reported

Action Type: Other
Date : 3/27/1990
Action: Leak Discovery

Action Type: Other
Date : 3/27/1990
Action: Leak Stopped

Regulatory Contacts

Contact Type: Regional Board Caseworker
Contact Name: Regional Water Board
City: OAKLAND
Organization Name: SAN FRANCISCO BAY RWQCB (REGION 2)

Address: 1515 CLAY ST SUITE 1400
Email:
Phone No:

Map Key	Number of Records	Direction	Distance (mi/ft)	Elev/Diff (ft)	Site	DB
---------	-------------------	-----------	------------------	----------------	------	----

Contact Type:	Local Agency Caseworker	Address:	777 B STREET
Contact Name:	DANILO M. GALANG	Email:	danny.galang@hayward-ca.gov
City:	HAYWARD	Phone No:	
Organization Name:	HAYWARD, CITY OF		

Status History

Status: Completed - Case Closed
Status Date: 12/13/2001

Status: Open - Site Assessment
Status Date: 7/6/1993

Status: Open - Case Begin Date
Status Date: 3/27/1990

LUST Sites from GeoTracker Search - Regulatory Profile (as of Feb 24, 2020)

Site Facility Name:	HERNING UNDERGROUND SUPPLY	Potential COC:	GASOLINE
Site Facility Type:	LUST CLEANUP SITE	Facility Type:	
Cleanup Status:	COMPLETED - CASE CLOSED	Composting Method:	
Project Status:		Address:	3135 DIABLO AVE
WDR Place Type:		City:	HAYWARD
WDR File:		Zip:	94545
WDR Order:		County:	ALAMEDA
CUF Priority Assig:		CUF Claim:	
CUF Amount Paid:			
File Location:			
Designated Beneficial Use:	MUN, AGR, IND, PROC		
Project Oversight Agencies:			
Report Link:	https://geotracker.waterboards.ca.gov/profile_report?global_id=T0600101810		
Cleanup Status Detail:	COMPLETED - CASE CLOSED AS OF 12/13/2001		
Cleanup History Link:	https://geotracker.waterboards.ca.gov/profile_report_include?global_id=T0600101810&tabname=regulatoryhistory		
Potential Media of Concern:	UNDER INVESTIGATION		
User Defined Beneficial Use:			
DWR GW Sub Basin:	Santa Clara Valley - East Bay Plain (2-009.04)		
Calwater Watershed Name:	South Bay - East Bay Cities (204.20)		
Post Closure Site Management:			
Future Land Use:			
Cleanup Oversight Agencies:	HAYWARD, CITY OF (LEAD) - CASE #: 01-1957 CASEWORKER: DANILO M. GALANG SAN FRANCISCO BAY RWQCB (REGION 2) - CASE #: 01-1957 CASEWORKER: Regional Water Board		
Gndwater Monitoring Freque:			
Designated Beneficial Use	Municipal and Domestic Supply, Agricultural Supply, Industrial Service Supply, Industrial Process Supply		
Desc:			
Site History:			

No site history available

LUST Sites from GeoTracker Search - Cleanup Status History (as of Feb 24, 2020)

Status: Completed - Case Closed
Date : 12/13/2001

Status: Open - Site Assessment
Date : 7/6/1993

Status: Open - Case Begin Date
Date : 3/27/1990

LUST Sites from GeoTracker Search - Regulatory Activities (as of Feb 24, 2020)

Map Key	Number of Records	Direction	Distance (mi/ft)	Elev/Diff (ft)	Site	DB
Action Type:		Other Regulatory Actions				
Action Date:		12/13/2001				
Received Issue Date:		12/13/2001				
Action:		Closure/No Further Action Letter				
Doc Link:		https://geotracker.waterboards.ca.gov/view_documents?global_id=T0600101810&enforcement_id=6254127&temptable=ENFORCEMENT				
Title Description Comments:						
Transmittal of the Closure Letter and Summary						
Action Type:		Other Regulatory Actions				
Action Date:		5/22/2001				
Received Issue Date:		5/22/2001				
Action:		Staff Letter				
Doc Link:		https://geotracker.waterboards.ca.gov/view_documents?global_id=T0600101810&enforcement_id=6403813&temptable=ENFORCEMENT				
Title Description Comments:						
Staff Letter (May 2001)						
Action Type:		Response Requested - Other				
Action Date:		9/21/1994				
Received Issue Date:		9/21/1994				
Action:		Correspondence				
Doc Link:		https://geotracker.waterboards.ca.gov/view_documents_all?global_id=T0600101810&doc_id=5849646				
Title Description Comments:						
Letter - Phase 1 Report and an Addendum to the Phase 1 Report						
Action Type:		Response Requested - Reports				
Action Date:		8/23/1994				
Received Issue Date:		8/23/1994				
Action:		Phase I Assessment Report				
Doc Link:		https://geotracker.waterboards.ca.gov/view_documents_all?global_id=T0600101810&doc_id=5849645				
Title Description Comments:						
Addendum to Phase 1 Environmental Assessment						
Action Type:		Response Requested - Reports				
Action Date:		6/15/1994				
Received Issue Date:		6/15/1994				
Action:		Phase I Assessment Report				
Doc Link:		https://geotracker.waterboards.ca.gov/view_documents_all?global_id=T0600101810&doc_id=5994914				
Title Description Comments:						
Phase 1 Environmental Assessment						
Action Type:		Response Requested - Other				
Action Date:		5/18/1990				
Received Issue Date:		5/18/1990				
Action:		Other Report / Document				
Doc Link:		https://geotracker.waterboards.ca.gov/view_documents_all?global_id=T0600101810&doc_id=5849640				
Title Description Comments:						
Underground Storage Tank Unauthorized Release (Leak) and Contamination Site Report						
Action Type:		Leak Action				
Action Date:		5/18/1990				
Received Issue Date:						
Action:		Leak Reported				
Doc Link:						
Title Description Comments:						
Action Type:		Leak Action				

Map Key	Number of Records	Direction	Distance (mi/ft)	Elev/Diff (ft)	Site	DB
---------	-------------------	-----------	------------------	----------------	------	----

Action Date: 3/27/1990
Received Issue Date:
Action: Leak Discovery
Doc Link:
Title Description Comments:

Action Type: Leak Action
Action Date: 3/27/1990
Received Issue Date:
Action: Leak Stopped
Doc Link:
Title Description Comments:

LUST Sites from GeoTracker Search - Documents (as of Feb 24, 2020)

Document Type:	Site Documents	Size :	
Document Date:	12/13/2001	Submitted By:	BONNIE LAM (REGULATOR)
Type:	CLOSURE/NO FURTHER ACTION LETTER	Submitted:	
Title:	TRANSMITTAL OF THE CLOSURE LETTER AND SUMMARY		
Title Link:	https://geotracker.waterboards.ca.gov/view_documents?global_id=T0600101810&enforcement_id=6254127		
Document Type:	Site Documents	Size :	
Document Date:	5/22/2001	Submitted By:	ZACHARY RICCIARDULLI (REGULATOR)
Type:	STAFF LETTER	Submitted:	
Title:	STAFF LETTER (MAY 2001)		
Title Link:	https://geotracker.waterboards.ca.gov/view_documents?global_id=T0600101810&enforcement_id=6403813		
Document Type:	Site Documents	Size :	
Document Date:	9/21/1994	Submitted By:	BONNIE LAM (REGULATOR)
Type:	CORRESPONDENCE	Submitted:	
Title:	LETTER - PHASE 1 REPORT AND AN ADDENDUM TO THE PHASE 1 REPORT		
Title Link:	https://geotracker.waterboards.ca.gov/view_documents?global_id=T0600101810&document_id=5849646		
Document Type:	Site Documents	Size :	
Document Date:	8/23/1994	Submitted By:	BONNIE LAM (REGULATOR)
Type:	PHASE I ASSESSMENT REPORT	Submitted:	
Title:	ADDENDUM TO PHASE 1 ENVIRONMENTAL ASSESSMENT		
Title Link:	https://geotracker.waterboards.ca.gov/view_documents?global_id=T0600101810&document_id=5849645		
Document Type:	Site Documents	Size :	
Document Date:	6/15/1994	Submitted By:	ZACHARY RICCIARDULLI (REGULATOR)
Type:	PHASE I ASSESSMENT REPORT	Submitted:	
Title:	PHASE 1 ENVIRONMENTAL ASSESSMENT		
Title Link:	https://geotracker.waterboards.ca.gov/view_documents?global_id=T0600101810&document_id=5994914		
Document Type:	Site Documents	Size :	
Document Date:	5/18/1990	Submitted By:	BONNIE LAM (REGULATOR)
Type:	OTHER REPORT / DOCUMENT	Submitted:	
Title:	UNDERGROUND STORAGE TANK UNAUTHORIZED RELEASE (LEAK) AND CONTAMINATION SITE REPORT		
Title Link:	https://geotracker.waterboards.ca.gov/view_documents?global_id=T0600101810&document_id=5849640		

126	2 of 4	ENE	0.46 / 2,431.26	23.07 / 14	MASTER HALCO 3135 DIABLO AVE HAYWARD CA 94545	ECHO
FRS ID:	110065164645	Facility Latitude:	37.63619			
Fac EPA Region:	09	Facility Longitude:	-122.12196			
Facility County:	ALAMEDA					

Facility Details - Data Download

Compliance Status:		Federal Agency Nam:	
SNC ?:	N	SIC Codes:	
Qtrs in NC:		NAICS Codes:	

Map Key	Number of Records	Direction	Distance (mi/ft)	Elev/Diff (ft)	Site	DB
Formal Action Cnt:	0				NAA?:	Y
Last Formal Action:					NAA Pollutants:	OZONE; Particulate Matter; Carbon Monoxide;
Informal Count:	0				EJ Screen 80%:	3
Total Penalties:	0				Indian/Tribal?:	N
Penalty Count:					Indian/Spatial?:	N
Dt of Last Penalty:					Tile Proxmty NPDES:	94.5
Last Penalty Amt:					Tile Proximity NPL:	76
Inspection Count:	0				Tile Proximity RMP:	89.1
Dt of Last Inspect:					Tile Proximity TSDF:	91.8
RMP ID(s):					Tile O3:	72.2
EIS ID(s):					Tile PM:	74.4
EPCRA Inspctns 5Yr:					Tile PCT Pre 1960:	74.7
FIFRA Inspctns 5Yr:					Tile DPM:	75.6
Federal?:						
Days since Last Inspection:						
NAA Categories:		8-HOUR OZONE(1997);8-HOUR OZONE(2008); 8-HOUR OZONE(2015); PM-2.5 (2006); Carbon Monoxide (1971);				
DFR URL:		https://echo.epa.gov/detailed-facility-report?fid=110065164645				

126	3 of 4	ENE	0.46 / 2,431.26	23.07 / 14	HERNING UNDERGROUND SUPPLY 3135 DIABLO AVE HAYWARD CA 94545	ECHO
FRS ID:	110065908389				Facility Latitude:	37.63619
Fac EPA Region:	09				Facility Longitude:	-122.12196
Facility County:	ALAMEDA					

Facility Details - Data Download

Compliance Status:					Federal Agency Nam:	
SNC ?:	N				SIC Codes:	
Qtrs in NC:					NAICS Codes:	
Formal Action Cnt:	0				NAA?:	Y
Last Formal Action:					NAA Pollutants:	OZONE; Particulate Matter; Carbon Monoxide;
Informal Count:	0				EJ Screen 80%:	3
Total Penalties:	0				Indian/Tribal?:	N
Penalty Count:					Indian/Spatial?:	N
Dt of Last Penalty:					Tile Proxmty NPDES:	94.5
Last Penalty Amt:					Tile Proximity NPL:	76
Inspection Count:	0				Tile Proximity RMP:	89.1
Dt of Last Inspect:					Tile Proximity TSDF:	91.8
RMP ID(s):					Tile O3:	72.2
EIS ID(s):					Tile PM:	74.4
EPCRA Inspctns 5Yr:					Tile PCT Pre 1960:	74.7
FIFRA Inspctns 5Yr:					Tile DPM:	75.6
Federal?:						
Days since Last Inspection:						
NAA Categories:		8-HOUR OZONE(1997);8-HOUR OZONE(2008); 8-HOUR OZONE(2015); PM-2.5 (2006); Carbon Monoxide (1971);				
DFR URL:		https://echo.epa.gov/detailed-facility-report?fid=110065908389				

126	4 of 4	ENE	0.46 / 2,431.26	23.07 / 14	STOMPER CO INC 3135 DIABLO AVE HAYWARD CA 94545	ECHO
FRS ID:	110070486420				Facility Latitude:	37.633614
Fac EPA Region:	09				Facility Longitude:	-122.111086
Facility County:	ALAMEDA					

Facility Details

Major Facility?:		Air?:	N
Active/Operating?:	Y	NPDES?:	N
Compliance Status:	No Violation Identified	SDWIS?:	N

Map Key	Number of Records	Direction	Distance (mi/ft)	Elev/Diff (ft)	Site	DB
Signif Non Compl?:	N				RCRA?:	Y
Programs with SNC:	0				TRI?:	N
Qtrs with NC:	0				GHG?:	N
3Yr Compliance Hist:					SIC Codes:	
Formal Action Count:	0				NAICS Codes:	238910
Last Formal Action:					FIPS Code:	06001
Last EPA Formal Act:					Indian/Tribal?:	N
Last State Formal Act:					Federal ?:	
Informal Count:	0				Federal Agency:	
Last Informal Action:					Chesapeake Bay?:	
Last EPA Informal A:					NAA?:	
Last State Informal A:					Coordinate Method:	Zip Code Centroid
Total Penalties:	0				Reference Point:	
Penalty Count:					Accuracy (Meters):	10000
Date of Last Penalty:					Inspection Count:	0
Last Penalty Amount:					Last Inspection:	
myRTK Universe:	NNN				Last EPA Inspection:	
Dschg Impair Water?:					Last State Inspection:	
EJ Screen 80%:	N				Days Last Inspection:	
DFR URL:		http://echo.epa.gov/detailed-facility-report?fid=110070486420				

Resource Conservation and Recovery Act (RCRA)

RCRA ID(s):	CAL000435762	Penalties:	
Permit Types:	Transporter	Last Penalty Date:	
RCRA NAICS:	238910	Last Penalty Amt:	
Inspection Count:		Qtrs with NC:	0
Informal Count:		Compliance Status:	No Violation Identified
Formal Action Cnt:		SNC ?:	N
Days since Last Evaluation:			
Date of Last Formal Action:			
3Yr Compl Qtrs History:			

Facility Details - Data Download

Compliance Status:	No Violation Identified	Federal Agency Nam:	
SNC ?:	N	SIC Codes:	
Qtrs in NC:	0	NAICS Codes:	238910
Formal Action Cnt:	0	NAA?:	
Last Formal Action:		NAA Pollutants:	
Informal Count:	0	EJ Screen 80%:	
Total Penalties:	0	Indian/Tribal?:	N
Penalty Count:		Indian/Spatial?:	N
Dt of Last Penalty:		Tile Proxmty NPDES:	
Last Penalty Amt:		Tile Proximity NPL:	
Inspection Count:	0	Tile Proximity RMP:	
Dt of Last Inspect:		Tile Proximity TSDF:	
RMP ID(s):		Tile O3:	
EIS ID(s):		Tile PM:	
EPCRA Inspctns 5Yr:		Tile PCT Pre 1960:	
FIFRA Inspctns 5Yr:		Tile DPM:	
Federal?:			
Days since Last Inspection:			
NAA Categories:			
DFR URL:	https://echo.epa.gov/detailed-facility-report?fid=110070486420		

127	1 of 2	ESE	0.46 / 2,441.33	21.41 / 12	GORMAN R H CO 3501 BREAKWATER CT HAYWARD CA 94540	ECHO
FRS ID:	110002645157	Facility Latitude:	37.6301			
Fac EPA Region:	09	Facility Longitude:	-122.12179			
Facility County:	ALAMEDA					

Facility Details

Map Key	Number of Records	Direction	Distance (mi/ft)	Elev/Diff (ft)	Site	DB
Major Facility?:						
Active/Operating?:	Y				Air?:	N
Compliance Status:	No Violation Identified				NPDES?:	N
Signif Non Compl?:	N				SDWIS?:	N
Programs with SNC:	0				RCRA?:	Y
Qtrs with NC:	0				TRI?:	N
3Yr Compliance Hist:					GHG?:	N
Formal Action Count:	0				SIC Codes:	
Last Formal Action:					NAICS Codes:	333911
Last EPA Formal Act:					FIPS Code:	06001
Last State Formal Act:					Indian/Tribal?:	N
Informal Count:	0				Federal ?:	
Last Informal Action:	01/16/1985				Federal Agency:	
Last EPA Informal A:					Chesapeake Bay?:	
Last State Informal A:	01/16/1985				NAA?:	Y
Total Penalties:	0				Coordinate Method:	ADDRESS MATCHING-HOUSE NUMBER
Penalty Count:					Reference Point:	CENTER OF A FACILITY OR STATION
Date of Last Penalty:					Accuracy (Meters):	30
Last Penalty Amount:					Inspection Count:	0
myRTK Universe:	NNN				Last Inspection:	01/16/1985
Dschg Impair Water?:					Last EPA Inspection:	
EJ Screen 80%:	Y				Last State Inspection:	01/16/1985
DFR URL:	http://echo.epa.gov/detailed-facility-report?fid=110002645157					
					Days Last Inspection:	12772

Resource Conservation and Recovery Act (RCRA)

RCRA ID(s):	CAD043240779	Penalties:	
Permit Types:	SQG	Last Penalty Date:	
RCRA NAICS:	333911	Last Penalty Amt:	
Inspection Count:		Qtrs with NC:	0
Informal Count:		Compliance Status:	No Violation Identified
Formal Action Cnt:		SNC ?:	N
Days since Last Evaluation:	12772		
Date of Last Formal Action:			
3Yr Compl Qtrs History:			

Facility Details - Data Download

Compliance Status:	No Violation Identified	Federal Agency Nam:	
SNC ?:	N	SIC Codes:	
Qtrs in NC:	0	NAICS Codes:	333911
Formal Action Cnt:	0	NAA?:	Y
Last Formal Action:		NAA Pollutants:	OZONE; Particulate Matter; Carbon Monoxide;
Informal Count:	0	EJ Screen 80%:	3
Total Penalties:	0	Indian/Tribal?:	N
Penalty Count:		Indian/Spatial?:	N
Dt of Last Penalty:		Tile Proxmty NPDES:	94.5
Last Penalty Amt:		Tile Proximity NPL:	76
Inspection Count:	0	Tile Proximity RMP:	89.1
Dt of Last Inspect:	01/16/1985	Tile Proximty TSDF:	91.8
RMP ID(s):		Tile O3:	72.2
EIS ID(s):		Tile PM:	74.4
EPCRA Inspctns 5Yr:		Tile PCT Pre 1960:	74.7
FIFRA Inspctns 5Yr:		Tile DPM:	75.6
Federal?:			
Days since Last Inspection:	12786		
NAA Categories:	8-HOUR OZONE(1997);8-HOUR OZONE(2008); 8-HOUR OZONE(2015); PM-2.5 (2006); Carbon Monoxide (1971);		
DFR URL:	https://echo.epa.gov/detailed-facility-report?fid=110002645157		

[127](#) 2 of 2 **ESE** 0.46 / 2,441.33 21.41 / 12 **HAYWARD PROLINE
3501 BREAKWATER CT
HAYWARD CA 94545** **ECHO**

FRS ID: 110070515642 **Facility Latitude:** 37.633614

Map Key	Number of Records	Direction	Distance (mi/ft)	Elev/Diff (ft)	Site	DB
---------	-------------------	-----------	------------------	----------------	------	----

Fac EPA Region:	09				Facility Longitude:	-122.111086
Facility County:	ALAMEDA					

Facility Details

Major Facility?:		Air?:	N
Active/Operating?:	Y	NPDES?:	N
Compliance Status:	No Violation Identified	SDWIS?:	N
Signif Non Compl?:	N	RCRA?:	Y
Programs with SNC:	0	TRI?:	N
Qtrs with NC:	0	GHG?:	N
3Yr Compliance Hist:		SIC Codes:	
Formal Action Count:	0	NAICS Codes:	423490
Last Formal Action:		FIPS Code:	06001
Last EPA Formal Act:		Indian/Tribal?:	N
Last State Formal Act:		Federal ?:	
Informal Count:	0	Federal Agency:	
Last Informal Action:		Chesapeake Bay?:	
Last EPA Informal A:		NAA?:	
Last State Informal A:		Coordinate Method:	Zip Code Centroid
Total Penalties:	0	Reference Point:	
Penalty Count:		Accuracy (Meters):	10000
Date of Last Penalty:		Inspection Count:	0
Last Penalty Amount:		Last Inspection:	
myRTK Universe:	NNN	Last EPA Inspection:	
Dschg Impair Water?:		Last State Inspection:	
EJ Screen 80%:	N	Days Last Inspection:	
DFR URL:	http://echo.epa.gov/detailed-facility-report?fid=110070515642		

Resource Conservation and Recovery Act (RCRA)

RCRA ID(s):	CAR000291914	Penalties:	
Permit Types:	VSQG	Last Penalty Date:	
RCRA NAICS:	423490	Last Penalty Amt:	
Inspection Count:		Qtrs with NC:	0
Informal Count:		Compliance Status:	No Violation Identified
Formal Action Cnt:		SNC ?:	N
Days since Last Evaluation:			
Date of Last Formal Action:			
3Yr Compl Qtrs History:			

Facility Details - Data Download

Compliance Status:	No Violation Identified	Federal Agency Nam:	
SNC ?:	N	SIC Codes:	
Qtrs in NC:	0	NAICS Codes:	423490
Formal Action Cnt:	0	NAA?:	
Last Formal Action:		NAA Pollutants:	
Informal Count:	0	EJ Screen 80%:	
Total Penalties:	0	Indian/Tribal?:	N
Penalty Count:		Indian/Spatial?:	N
Dt of Last Penalty:		Tile Proxmty NPDES:	
Last Penalty Amt:		Tile Proxmty NPL:	
Inspection Count:	0	Tile Proxmty RMP:	
Dt of Last Inspect:		Tile Proxmty TSDF:	
RMP ID(s):		Tile O3:	
EIS ID(s):		Tile PM:	
EPCRA Inspctns 5Yr:		Tile PCT Pre 1960:	
FIFRA Inspctns 5Yr:		Tile DPM:	
Federal?:			
Days since Last Inspection:			
NAA Categories:			
DFR URL:	https://echo.epa.gov/detailed-facility-report?fid=110070515642		

Map Key	Number of Records	Direction	Distance (mi/ft)	Elev/Diff (ft)	Site	DB
128	1 of 1	N	0.46 / 2,445.95	14.83 / 6	AABLE WOODS, INC. 23762 FOLEY STREET, SUITE # 9 HAYWARD CA 94545	ECHO

FRS ID: 110070313435
Fac EPA Region: 09
Facility County:

Facility Latitude: 37.633614
Facility Longitude: -122.111086

Facility Details - Data Download

Compliance Status:		Federal Agency Nam:	
SNC ?:	N	SIC Codes:	
Qtrs in NC:		NAICS Codes:	
Formal Action Cnt:	0	NAA?:	
Last Formal Action:		NAA Pollutants:	
Informal Count:	0	EJ Screen 80%:	
Total Penalties:	0	Indian/Tribal?:	N
Penalty Count:		Indian/Spatial?:	N
Dt of Last Penalty:		Tile Proxmty NPDES:	
Last Penalty Amt:		Tile Proximity NPL:	
Inspection Count:	0	Tile Proximity RMP:	
Dt of Last Inspect:		Tile Proximity TSDF:	
RMP ID(s):		Tile O3:	
EIS ID(s):		Tile PM:	
EPCRA Inspctns 5Yr:		Tile PCT Pre 1960:	
FIFRA Inspctns 5Yr:		Tile DPM:	
Federal?:			
Days since Last Inspection:			
NAA Categories:			
DFR URL:	https://echo.epa.gov/detailed-facility-report?fid=110070313435		

129	1 of 1	ENE	0.47 / 2,469.31	22.76 / 14	FOUR DIMENSIONS 3138 DIABLO AVE HAYWARD CA 94545	ECHO
---------------------	--------	-----	--------------------	---------------	--	------

FRS ID: 110070448781
Fac EPA Region: 09
Facility County: ALAMEDA

Facility Latitude: 37.633614
Facility Longitude: -122.111086

Facility Details

Major Facility?:		Air?:	N
Active/Operating?:	Y	NPDES?:	N
Compliance Status:	No Violation Identified	SDWIS?:	N
Signif Non Compl?:	N	RCRA?:	Y
Programs with SNC:	0	TRI?:	N
Qtrs with NC:	0	GHG?:	N
3Yr Compliance Hist:		SIC Codes:	
Formal Action Count:	0	NAICS Codes:	334515
Last Formal Action:		FIPS Code:	06001
Last EPA Formal Act:		Indian/Tribal?:	N
Last State Formal Act:		Federal ?:	
Informal Count:	0	Federal Agency:	
Last Informal Action:		Chesapeake Bay?:	
Last EPA Informal A:		NAA?:	
Last State Informal A:		Coordinate Method:	Zip Code Centroid
Total Penalties:	0	Reference Point:	
Penalty Count:		Accuracy (Meters):	10000
Date of Last Penalty:		Inspection Count:	0
Last Penalty Amount:		Last Inspection:	
myRTK Universe:	NNN	Last EPA Inspection:	
Dschg Impair Water?:		Last State Inspection:	
EJ Screen 80%:	N	Days Last Inspection:	
DFR URL:	http://echo.epa.gov/detailed-facility-report?fid=110070448781		

Map Key	Number of Records	Direction	Distance (mi/ft)	Elev/Diff (ft)	Site	DB
---------	-------------------	-----------	------------------	----------------	------	----

Resource Conservation and Recovery Act (RCRA)

RCRA ID(s):	CAL000203082	Penalties:	
Permit Types:	Transporter	Last Penalty Date:	
RCRA NAICS:	334515	Last Penalty Amt:	
Inspection Count:		Qtrs with NC:	0
Informal Count:		Compliance Status:	No Violation Identified
Formal Action Cnt:		SNC ?:	N
Days since Last Evaluation:			
Date of Last Formal Action:			
3Yr Compl Qtrs History:			

Facility Details - Data Download

Compliance Status:	No Violation Identified	Federal Agency Nam:	
SNC ?:	N	SIC Codes:	
Qtrs in NC:	0	NAICS Codes:	334515
Formal Action Cnt:	0	NAA?:	
Last Formal Action:		NAA Pollutants:	
Informal Count:	0	EJ Screen 80%:	
Total Penalties:	0	Indian/Tribal?:	N
Penalty Count:		Indian/Spatial?:	N
Dt of Last Penalty:		Tile Proxmty NPDES:	
Last Penalty Amt:		Tile Proximity NPL:	
Inspection Count:	0	Tile Proximity RMP:	
Dt of Last Inspect:		Tile Proximty TSDF:	
RMP ID(s):		Tile O3:	
EIS ID(s):		Tile PM:	
EPCRA Inspctns 5Yr:		Tile PCT Pre 1960:	
FIFRA Inspctns 5Yr:		Tile DPM:	
Federal?:			
Days since Last Inspection:			
NAA Categories:			
DFR URL:	https://echo.epa.gov/detailed-facility-report?fid=110070448781		

130	1 of 5	SE	0.48 / 2,526.58	16.23 / 7	ADVANCED CELL DIAGNOSTICS INC 3960 POINT EDEN WAY HAYWARD CA 94545	DELISTED HAZ
---------------------	--------	----	--------------------	--------------	---	-----------------

Siteid:	379350
Latitude:	37.625632
Longitude:	-122.124812
Original Source:	CHAZ
Record Date:	30-MAY-2017

130	2 of 5	SE	0.48 / 2,526.58	16.23 / 7	ACOLOGIX 3960 POINT EDEN WAY HAYWARD CA 94545	ECHO
---------------------	--------	----	--------------------	--------------	---	------

FRS ID:	110038095511	Facility Latitude:	37.625679
Fac EPA Region:	09	Facility Longitude:	-122.124847
Facility County:	ALAMEDA		

Facility Details - Data Download

Compliance Status:		Federal Agency Nam:	
SNC ?:	N	SIC Codes:	
Qtrs in NC:		NAICS Codes:	541712
Formal Action Cnt:	0	NAA?:	Y
Last Formal Action:		NAA Pollutants:	OZONE; Particulate Matter; Carbon Monoxide;
Informal Count:	0	EJ Screen 80%:	3
Total Penalties:	0	Indian/Tribal?:	N
Penalty Count:		Indian/Spatial?:	N

Map Key	Number of Records	Direction	Distance (mi/ft)	Elev/Diff (ft)	Site	DB
Dt of Last Penalty: Last Penalty Amt: Inspection Count: 0 Dt of Last Inspect: RMP ID(s): EIS ID(s): 10468311 EPCRA Inspctns 5Yr: FIFRA Inspctns 5Yr: Federal?: Days since Last Inspection: NAA Categories: 8-HOUR OZONE(1997);8-HOUR OZONE(2008); 8-HOUR OZONE(2015); PM-2.5 (2006); Carbon Monoxide (1971); DFR URL: https://echo.epa.gov/detailed-facility-report?fid=110038095511						
Tile Proxmty NPDES: 94.5 Tile Proximity NPL: 76 Tile Proximity RMP: 89.1 Tile Proxmty TSDF: 91.8 Tile O3: 72.2 Tile PM: 74.4 Tile PCT Pre 1960: 74.7 Tile DPM: 75.6						

130	3 of 5	SE	0.48 / 2,526.58	16.23 / 7	HAYWARD POINT EDEN INA LP 3960 POINT EDEN WAY HAYWARD CA 94545	ECHO
FRS ID: 110065030567 Fac EPA Region: 09 Facility County: ALAMEDA Facility Latitude: 37.625679 Facility Longitude: -122.124847						

Facility Details - Data Download

Compliance Status: SNC ?: N Qtrs in NC: Formal Action Cnt: 0 Last Formal Action: Informal Count: 0 Total Penalties: 0 Penalty Count: Dt of Last Penalty: Last Penalty Amt: Inspection Count: 0 Dt of Last Inspect: RMP ID(s): EIS ID(s): EPCRA Inspctns 5Yr: FIFRA Inspctns 5Yr: Federal?: Days since Last Inspection: NAA Categories: 8-HOUR OZONE(1997);8-HOUR OZONE(2008); 8-HOUR OZONE(2015); PM-2.5 (2006); Carbon Monoxide (1971); DFR URL: https://echo.epa.gov/detailed-facility-report?fid=110065030567			Federal Agency Nam: SIC Codes: NAICS Codes: NAA?: Y NAA Pollutants: OZONE; Particulate Matter; Carbon Monoxide; EJ Screen 80%: 3 Indian/Tribal?: N Indian/Spatial?: N Tile Proxmty NPDES: 94.5 Tile Proximity NPL: 76 Tile Proximity RMP: 89.1 Tile Proxmty TSDF: 91.8 Tile O3: 72.2 Tile PM: 74.4 Tile PCT Pre 1960: 74.7 Tile DPM: 75.6			
---	--	--	--	--	--	--

130	4 of 5	SE	0.48 / 2,526.58	16.23 / 7	ADVANCED CELL DIAGNOSTICS 3960 POINT EDEN WAY HAYWARD CA 94545	ECHO
FRS ID: 110064949383 Fac EPA Region: 09 Facility County: ALAMEDA Facility Latitude: 37.625679 Facility Longitude: -122.124847						

Facility Details

Major Facility?: Active/Operating?: Y Compliance Status: No Violation Identified Signif Non Compl?: N Programs with SNC: 0 Qtrs with NC: 0 3Yr Compliance Hist: _____ Formal Action Count: 0 Last Formal Action:			Air?: N NPDES?: N SDWIS?: N RCRA?: Y TRI?: N GHG?: N SIC Codes: NAICS Codes: 325413 FIPS Code: 06001			
---	--	--	---	--	--	--

Map Key	Number of Records	Direction	Distance (mi/ft)	Elev/Diff (ft)	Site	DB
Last EPA Formal Act: Last State Formal Act: Informal Count: 0 Last Informal Action: Last EPA Informal A: Last State Informal A: Total Penalties: 0				Indian/Tribal?: Federal ?: Federal Agency: Chesapeake Bay?: NAA?: Coordinate Method: Reference Point:	N Y ADDRESS MATCHING-HOUSE NUMBER ENTRANCE POINT OF A FACILITY OR STATION	
Penalty Count: Date of Last Penalty: Last Penalty Amount: myRTK Universe: NNN Dschg Impair Water?: EJ Screen 80%: Y DFR URL:				Accuracy (Meters): Inspection Count: Last Inspection: Last EPA Inspection: Last State Inspection: Days Last Inspection:	50 0	
http://echo.epa.gov/detailed-facility-report?fid=110064949383						

Resource Conservation and Recovery Act (RCRA)

RCRA ID(s):	CAL000373714	Penalties:	
Permit Types:	Transporter	Last Penalty Date:	
RCRA NAICS:	325413	Last Penalty Amt:	
Inspection Count:		Qtrs with NC:	0
Informal Count:		Compliance Status:	No Violation Identified
Formal Action Cnt:		SNC ?:	N
Days since Last Evaluation:			
Date of Last Formal Action:			
3Yr Compl Qtrs History:			

Facility Details - Data Download

Compliance Status:	No Violation Identified	Federal Agency Nam:	
SNC ?:	N	SIC Codes:	
Qtrs in NC:	0	NAICS Codes:	325413
Formal Action Cnt:	0	NAA?:	Y
Last Formal Action:		NAA Pollutants:	OZONE; Particulate Matter; Carbon Monoxide;
Informal Count:	0	EJ Screen 80%:	3
Total Penalties:	0	Indian/Tribal?:	N
Penalty Count:		Indian/Spatial?:	N
Dt of Last Penalty:		Tile Proxmty NPDES:	94.5
Last Penalty Amt:		Tile Proximity NPL:	76
Inspection Count:	0	Tile Proximity RMP:	89.1
Dt of Last Inspect:		Tile Proxmty TSDF:	91.8
RMP ID(s):		Tile O3:	72.2
EIS ID(s):		Tile PM:	74.4
EPCRA Inspctns 5Yr:		Tile PCT Pre 1960:	74.7
FIFRA Inspctns 5Yr:		Tile DPM:	75.6
Federal?:			
Days since Last Inspection:			
NAA Categories:	8-HOUR OZONE(1997);8-HOUR OZONE(2008); 8-HOUR OZONE(2015); PM-2.5 (2006); Carbon Monoxide (1971);		
DFR URL:	https://echo.epa.gov/detailed-facility-report?fid=110064949383		

130	5 of 5	SE	0.48 / 2,526.58	16.23 / 7	HAYWARD PT EDEN I, LP C/O CB RICHARD ELLIS 3960 POINT EDEN WAY HAYWARD CA 94545	ECHO
FRS ID:	110070059523		Facility Latitude:		37.625665	
Fac EPA Region:	09		Facility Longitude:		-122.12475	
Facility County:	ALAMEDA					

Facility Details - Data Download

Compliance Status:		Federal Agency Nam:	
SNC ?:	N	SIC Codes:	

Map Key	Number of Records	Direction	Distance (mi/ft)	Elev/Diff (ft)	Site	DB
Qtrs in NC:			NAICS Codes:		531120	
Formal Action Cnt:			NAA?:		Y	
Last Formal Action:			NAA Pollutants:		OZONE; Particulate Matter; Carbon Monoxide;	
Informal Count:			EJ Screen 80%:		3	
Total Penalties:			Indian/Tribal?:		N	
Penalty Count:			Indian/Spatial?:		N	
Dt of Last Penalty:			Tile Proxmty NPDES:		94.5	
Last Penalty Amt:			Tile Proximity NPL:		76	
Inspection Count:			Tile Proximity RMP:		89.1	
Dt of Last Inspect:			Tile Proxmty TSDF:		91.8	
RMP ID(s):			Tile O3:		72.2	
EIS ID(s):			Tile PM:		74.4	
EPCRA Inspctns 5Yr:			Tile PCT Pre 1960:		74.7	
FIFRA Inspctns 5Yr:			Tile DPM:		75.6	
Federal?:						
Days since Last Inspection:						
NAA Categories:			8-HOUR OZONE(1997);8-HOUR OZONE(2008); 8-HOUR OZONE(2015); PM-2.5 (2006); Carbon Monoxide (1971);			
DFR URL:			https://echo.epa.gov/detailed-facility-report?fid=110070059523			

131	1 of 1	ESE	0.48 / 2,554.58	24.00 / 15	BREAKWATER BUSINESS PARK BREAKWATER X CLAWITER HAYWARD CA 94545	CLEANUP SITES
Global ID:		T10000008142		Site Facility Type:		CLEANUP PROGRAM SITE
Status:		OPEN - INACTIVE		County:		ALAMEDA
Status Date:		6/10/2016		Latitude:		37.62962
Longitude:		-122.1215				
Data Source:		Cleanup Program Sites from GeoTracker Search; Cleanup Sites from GeoTracker Cleanup Sites Data Download				

Cleanup Sites from GeoTracker Cleanup Sites Data Download - Facilities Detail

RB Case No:	01S0096	CUF Case:	NO
Local Case No:		Case Worker:	
Begin Date:	12/15/2015	File Location:	All Files are on GeoTracker or in the Local Agency Database
Stop Method:			
Lead Agency:			
SAN FRANCISCO BAY RWQCB (REGION 2)			
Local Agency:			
Potential COC:			
1,1,1-Trichloroethane (TCA), Dichloroethane (DCA), Dichloroethene (DCE), Trichloroethylene (TCE), Mercury (elemental)			
Potential Media of Concern:			
Aquifer used for drinking water supply			
How Discovered:			
How Discovered Description:			
Stop Description:			
Calwater Watershed Name:			
South Bay - East Bay Cities (204.20)			
DWR GW Subbasin Name:			
Santa Clara Valley - East Bay Plain (2-009.04)			
Disadvantaged Community:			
Site History:			

The area was undeveloped before 1973. Construction on Breakwater Business Park was completed in 1976 and occupies the site to this day.

Cleanup Sites from GeoTracker Cleanup Sites Data Download - Regulatory Activity

Action Type:	RESPONSE
Date :	1987-10-15 00:00:00
Action:	Other Report / Document
Action Type:	RESPONSE
Date :	1987-10-05 00:00:00
Action:	Correspondence
Action Type:	RESPONSE
Date :	1987-09-04 00:00:00
Action:	Correspondence

Map Key	Number of Records	Direction	Distance (mi/ft)	Elev/Diff (ft)	Site	DB
---------	-------------------	-----------	------------------	----------------	------	----

Action Type: RESPONSE
Date : 1987-09-01 00:00:00
Action: Site Investigation

Cleanup Sites from GeoTracker Cleanup Sites Data Download - Status History

Status: Open - Inactive
Status Date: 2016-06-10 00:00:00

Status: Open - Case Begin Date
Status Date: 2015-12-15 00:00:00

Status: Open - Inactive
Status Date: 2015-12-15 00:00:00

Cleanup Program Sites from GeoTracker Search - Regulatory Profile (as of Feb 24, 2020)

Project Status: CUF Claim: CUF Priority Assign: CUF Amount Paid:	WDR Place Type: WDR File: WDR Order: File Location:	ALL FILES ARE ON GEOTRACKER OR IN THE LOCAL AGENCY DATABASE
Facility Type: User Defined Beneficial Use: Designated Beneficial Use: Designated Beneficl Use Desc: Project Oversight Agencies: Report Link: Cleanup Status Detail: Cleanup History Link:	Composting Method: MUN, AGR, IND, PROC Municipal and Domestic Supply, Agricultural Supply, Industrial Service Supply, Industrial Process Supply https://geotracker.waterboards.ca.gov/profile_report?global_id=T10000008142 OPEN - INACTIVE AS OF 6/10/2016 https://geotracker.waterboards.ca.gov/profile_report_include?global_id=T10000008142&tabname=regulatoryhistory	
Potential COC: Potential Media of Concern: GW Monitoring Freq: DWR GW Sub Basin: Calwater Watershed Name: Post Closure Site Management: Future Land Use: Cleanup Oversight Agencies: Site History:	1,1,1-TRICHLOROETHANE (TCA), DICHLOROETHANE (DCA), DICHLOROETHENE (DCE), MERCURY (ELEMENTAL), TRICHLOROETHYLENE (TCE) AQUIFER USED FOR DRINKING WATER SUPPLY Santa Clara Valley - East Bay Plain (2-009.04) South Bay - East Bay Cities (204.20) SAN FRANCISCO BAY RWQCB (REGION 2) (LEAD) - CASE #: 01S0096	

The area was undeveloped before 1973. Construction on Breakwater Business Park was completed in 1976 and occupies the site to this day.

Sites from GeoTracker Search - Regulatory Activities (as of Feb 24, 2020)

Action Type: Response Requested - Other
Action Date: 10/15/1987
Received Issue Date: 10/15/1987
Action: Other Report / Document
Doc Link: https://geotracker.waterboards.ca.gov/view_documents_all?global_id=T10000008142&doc_id=5891166
Title Description Comments:

Notification of Hazardous Waste Discharge

Action Type: Response Requested - Other
Action Date: 10/5/1987
Received Issue Date: 10/5/1987
Action: Correspondence
Doc Link: https://geotracker.waterboards.ca.gov/view_documents_all?global_id=T10000008142&doc_id=5891167
Title Description Comments:

Map Key	Number of Records	Direction	Distance (mi/ft)	Elev/Diff (ft)	Site	DB
---------	-------------------	-----------	------------------	----------------	------	----

Action Type:	Response Requested - Other
Action Date:	9/4/1987
Received Issue Date:	9/4/1987
Action:	Correspondence
Doc Link:	https://geotracker.waterboards.ca.gov/view_documents_all?global_id=T10000008142&doc_id=5891170
Title Description Comments:	

Action Type:	Response Requested - Reports
Action Date:	9/1/1987
Received Issue Date:	9/1/1987
Action:	Site Investigation
Doc Link:	https://geotracker.waterboards.ca.gov/view_documents_all?global_id=T10000008142&doc_id=5891171
Title Description Comments:	

Ground Water Quality Reconnaissance Investigation

Sites from GeoTracker Search - Documents (as of Feb 24, 2020)

Document Type:	Site Documents	Submitted:	
Document Date:	10/15/1987	Submitted By:	HOLLUND RUDOLPH (REGULATOR)
Size :			
Title:	NOTIFICATION OF HAZARDOUS WASTE DISCHARGE - REGULATOR RESPONSE		
Title Link:	https://geotracker.waterboards.ca.gov/view_documents?global_id=T10000008142&document_id=5891166		
Type:	OTHER REPORT / DOCUMENT		

Document Type:	Site Documents	Submitted:	
Document Date:	10/5/1987	Submitted By:	HOLLUND RUDOLPH (REGULATOR)
Size :			
Title:	UNKNOWN - REGULATOR RESPONSE		
Title Link:	https://geotracker.waterboards.ca.gov/view_documents?global_id=T10000008142&document_id=5891167		
Type:	CORRESPONDENCE		

Document Type:	Site Documents	Submitted:	
Document Date:	9/4/1987	Submitted By:	HOLLUND RUDOLPH (REGULATOR)
Size :			
Title:	UNKNOWN - REGULATOR RESPONSE		
Title Link:	https://geotracker.waterboards.ca.gov/view_documents?global_id=T10000008142&document_id=5891170		
Type:	CORRESPONDENCE		

Document Type:	Site Documents	Submitted:	
Document Date:	9/1/1987	Submitted By:	HOLLUND RUDOLPH (REGULATOR)
Size :			
Title:	GROUND WATER QUALITY RECONNAISSANCE INVESTIGATION - REGULATOR RESPONSE		
Title Link:	https://geotracker.waterboards.ca.gov/view_documents?global_id=T10000008142&document_id=5891171		
Type:	SITE INVESTIGATION		

Sites from GeoTracker Search - Cleanup Status History (as of Feb 24, 2020)

Status:	Open - Inactive
Date :	6/10/2016
Status:	Open - Case Begin Date
Date :	12/15/2015
Status:	Open - Inactive
Date :	12/15/2015

132	1 of 2	NNW	0.48 / 2,557.67	14.44 / 5	PARTS HEAVENNA INC 23694 BERNHARDT ST HAYWARD CA 94545	ECHO
FRS ID:	110066026801	Facility Latitude:	37.63995			
Fac EPA Region:	09	Facility Longitude:	-122.13282			
Facility County:	ALAMEDA					

Map Key	Number of Records	Direction	Distance (mi/ft)	Elev/Diff (ft)	Site	DB
---------	-------------------	-----------	------------------	----------------	------	----

Facility Details - Data Download

Compliance Status:		Federal Agency Name:	
SNC ?:	N	SIC Codes:	
Qtrs in NC:		NAICS Codes:	
Formal Action Cnt:	0	NAA?:	Y
Last Formal Action:		NAA Pollutants:	OZONE; Particulate Matter; Carbon Monoxide;
Informal Count:	0	EJ Screen 80%:	3
Total Penalties:	0	Indian/Tribal?:	N
Penalty Count:		Indian/Spatial?:	N
Dt of Last Penalty:		Tile Proxmty NPDES:	94.5
Last Penalty Amt:		Tile Proximity NPL:	76
Inspection Count:	0	Tile Proximity RMP:	89.1
Dt of Last Inspect:		Tile Proxmty TSDF:	91.8
RMP ID(s):		Tile O3:	72.2
EIS ID(s):		Tile PM:	74.4
EPCRA Inspctns 5Yr:		Tile PCT Pre 1960:	74.7
FIFRA Inspctns 5Yr:		Tile DPM:	75.6
Federal?:			
Days since Last Inspection:			
NAA Categories:	8-HOUR OZONE(1997);8-HOUR OZONE(2008); 8-HOUR OZONE(2015); PM-2.5 (2006); Carbon Monoxide (1971);		
DFR URL:	https://echo.epa.gov/detailed-facility-report?fid=110066026801		

132	2 of 2	NNW	0.48 / 2,557.67	14.44 / 5	PARTS HEAVEN INC. 23694 BERNHARDT HAYWARD CA 94545	ECHO
---------------------	--------	-----	--------------------	--------------	---	-------------

FRS ID:	110070087359	Facility Latitude:	37.64017
Fac EPA Region:	09	Facility Longitude:	-122.13319
Facility County:	ALAMEDA		

Facility Details

Major Facility?:		Air?:	N
Active/Operating?:	Y	NPDES?:	Y
Compliance Status:	No Violation Identified	SDWIS?:	N
Signif Non Compl?:	N	RCRA?:	Y
Programs with SNC:	0	TRI?:	N
Qtrs with NC:	0	GHG?:	N
3Yr Compliance Hist:		SIC Codes:	5015
Formal Action Count:	0	NAICS Codes:	3362
Last Formal Action:		FIPS Code:	06001
Last EPA Formal Act:		Indian/Tribal?:	N
Last State Formal Act:		Federal ?:	
Informal Count:	0	Federal Agency:	
Last Informal Action:		Chesapeake Bay?:	
Last EPA Informal A:		NAA?:	Y
Last State Informal A:		Coordinate Method:	
Total Penalties:	0	Reference Point:	
Penalty Count:		Accuracy (Meters):	17531
Date of Last Penalty:		Inspection Count:	0
Last Penalty Amount:		Last Inspection:	
myRTK Universe:	NNN	Last EPA Inspection:	
Dschg Impair Water?:		Last State Inspection:	
EJ Screen 80%:	Y	Days Last Inspection:	
DFR URL:	http://echo.epa.gov/detailed-facility-report?fid=110070087359		

Clean Water Act (CWA)

NPDES ID(s):	CAZ181113	Penalties:	
Permit Types:	Minor	Last Penalty Date:	
Compliance Trcking:	Off	Last Penalty Amt:	
CWA NAICS:		Qtrs With NC:	0

Map Key	Number of Records	Direction	Distance (mi/ft)	Elev/Diff (ft)	Site	DB
CWA SICs:	5015				Compliance Status:	No Violation Identified
Inspection Count:					SNC ?:	N
Informal Count:					3Yr QNCR Codes:	
Formal Action Count:						
Days since Last Inspection:						
Date of Last Formal Action:						
13Qtrs Compl History:						
13Qtrs Efflnt Exceedances:						

Resource Conservation and Recovery Act (RCRA)

RCRA ID(s):	CAL000125607	Penalties:	
Permit Types:	Transporter	Last Penalty Date:	
RCRA NAICS:	3362	Last Penalty Amt:	
Inspection Count:		Qtrs with NC:	0
Informal Count:		Compliance Status:	No Violation Identified
Formal Action Cnt:		SNC ?:	N
Days since Last Evaluation:			
Date of Last Formal Action:			
3Yr Compl Qtrs History:			

Facility Details - Data Download

Compliance Status:	No Violation Identified	Federal Agency Nam:	
SNC ?:	N	SIC Codes:	5015
Qtrs in NC:	0	NAICS Codes:	3362
Formal Action Cnt:	0	NAA?:	Y
Last Formal Action:		NAA Pollutants:	OZONE; Particulate Matter; Carbon Monoxide;
Informal Count:	0	EJ Screen 80%:	3
Total Penalties:	0	Indian/Tribal?:	N
Penalty Count:		Indian/Spatial?:	N
Dt of Last Penalty:		Tile Proxmty NPDES:	94.5
Last Penalty Amt:		Tile Proximity NPL:	76
Inspection Count:	0	Tile Proximity RMP:	89.1
Dt of Last Inspect:		Tile Proxmty TSDF:	91.8
RMP ID(s):		Tile O3:	72.2
EIS ID(s):		Tile PM:	74.4
EPCRA Inspctns 5Yr:		Tile PCT Pre 1960:	74.7
FIFRA Inspctns 5Yr:		Tile DPM:	75.6
Federal?:			
Days since Last Inspection:			
NAA Categories:	8-HOUR OZONE(1997);8-HOUR OZONE(2008); 8-HOUR OZONE(2015); PM-2.5 (2006); Carbon Monoxide (1971);		
DFR URL:	https://echo.epa.gov/detailed-facility-report?fid=110070087359		

Clean Water Act - Data Download

NPDES ID(s):	CAZ181113	Formal Action Cnt:	
Permit Types:	Minor	Penalties:	
Inspection Count:		Compliance Status:	No Violation Identified
Informal Count:			

133	1 of 1	SE	0.48 / 2,559.75	16.63 / 8	PROTEUS DIGITAL HEALTHNA INC. 3956 POINT EDEN WAY HAYWARD CA 94545	ECHO
FRS ID:	110066641049	Facility Latitude:	37.62509			
Fac EPA Region:	09	Facility Longitude:	-122.12465			
Facility County:	ALAMEDA					

Facility Details - Data Download

Map Key	Number of Records	Direction	Distance (mi/ft)	Elev/Diff (ft)	Site	DB
Compliance Status:			Federal Agency Nam:			
SNC ?:	N				SIC Codes:	
Qtrs in NC:					NAICS Codes:	
Formal Action Cnt:	0				NAA?:	Y
Last Formal Action:					NAA Pollutants:	OZONE; Particulate Matter; Carbon Monoxide;
Informal Count:	0				EJ Screen 80%:	3
Total Penalties:	0				Indian/Tribal?:	N
Penalty Count:					Indian/Spatial?:	N
Dt of Last Penalty:					Tile Proxmty NPDES:	94.5
Last Penalty Amt:					Tile Proximity NPL:	76
Inspection Count:	0				Tile Proximity RMP:	89.1
Dt of Last Inspect:					Tile Proximty TSDF:	91.8
RMP ID(s):					Tile O3:	72.2
EIS ID(s):					Tile PM:	74.4
EPCRA Inspctns 5Yr:					Tile PCT Pre 1960:	74.7
FIFRA Inspctns 5Yr:					Tile DPM:	75.6
Federal?:						
Days since Last Inspection:						
NAA Categories:		8-HOUR OZONE(1997);8-HOUR OZONE(2008); 8-HOUR OZONE(2015); PM-2.5 (2006); Carbon Monoxide (1971);				
DFR URL:		https://echo.epa.gov/detailed-facility-report?fid=110066641049				

134	1 of 2	NNE	0.49 / 2,568.84	17.66 / 9	GUARANTEED AUTO SERVICE 23673 CONNECTICUT UNIT 5 HAYWARD CA 94545	ECHO
FRS ID:	110002617623			Facility Latitude:	37.64022	
Fac EPA Region:	09			Facility Longitude:	-122.12943	
Facility County:	ALAMEDA					
Facility Details						
Major Facility?:				Air?:	N	
Active/Operating?:	Y			NPDES?:	N	
Compliance Status:	No Violation Identified			SDWIS?:	N	
Signif Non Compl?:	N			RCRA?:	Y	
Programs with SNC:	0			TRI?:	N	
Qtrs with NC:	0			GHG?:	N	
3Yr Compliance Hist:				SIC Codes:		
Formal Action Count:	0			NAICS Codes:	811111	
Last Formal Action:				FIPS Code:	06001	
Last EPA Formal Act:				Indian/Tribal?:	N	
Last State Formal Act:				Federal ?:		
Informal Count:	0			Federal Agency:		
Last Informal Action:				Chesapeake Bay?:		
Last EPA Informal A:				NAA?:	Y	
Last State Informal A:				Coordinate Method:	ADDRESS MATCHING-HOUSE NUMBER	
Total Penalties:	0			Reference Point:	CENTER OF A FACILITY OR STATION	
Penalty Count:				Accuracy (Meters):	30	
Date of Last Penalty:				Inspection Count:	0	
Last Penalty Amount:				Last Inspection:		
myRTK Universe:	NNN			Last EPA Inspection:		
Dschg Impair Water?:				Last State Inspection:		
EJ Screen 80%:	Y			Days Last Inspection:		
DFR URL:		http://echo.epa.gov/detailed-facility-report?fid=110002617623				

Resource Conservation and Recovery Act (RCRA)

RCRA ID(s):	CA0000368043 CAL000001481	Penalties:	
Permit Types:	SQG, Transporter	Last Penalty Date:	
RCRA NAICS:	811111	Last Penalty Amt:	
Inspection Count:		Qtrs with NC:	0
Informal Count:		Compliance Status:	No Violation Identified
Formal Action Cnt:		SNC ?:	N
Days since Last Evaluation:			
Date of Last Formal Action:			

Map Key	Number of Records	Direction	Distance (mi/ft)	Elev/Diff (ft)	Site	DB
---------	-------------------	-----------	------------------	----------------	------	----

3Yr Compl Qtrs History: _____

Facility Details - Data Download

Compliance Status:	No Violation Identified	Federal Agency Nam:	
SNC ?:	N	SIC Codes:	
Qtrs in NC:	0	NAICS Codes:	811111
Formal Action Cnt:	0	NAA?:	Y
Last Formal Action:		NAA Pollutants:	OZONE; Particulate Matter; Carbon Monoxide;
Informal Count:	0	EJ Screen 80%:	3
Total Penalties:	0	Indian/Tribal?:	N
Penalty Count:		Indian/Spatial?:	N
Dt of Last Penalty:		Tile Proxmty NPDES:	94.5
Last Penalty Amt:		Tile Proximity NPL:	76
Inspection Count:	0	Tile Proximity RMP:	89.1
Dt of Last Inspect:		Tile Proximty TSDF:	91.8
RMP ID(s):		Tile O3:	72.2
EIS ID(s):		Tile PM:	74.4
EPCRA Inspctns 5Yr:		Tile PCT Pre 1960:	74.7
FIFRA Inspctns 5Yr:		Tile DPM:	75.6
Federal?:			
Days since Last Inspection:			
NAA Categories:	8-HOUR OZONE(1997);8-HOUR OZONE(2008); 8-HOUR OZONE(2015); PM-2.5 (2006); Carbon Monoxide (1971);		
DFR URL:	https://echo.epa.gov/detailed-facility-report?fid=110002617623		

134	2 of 2	NNE	0.49 / 2,568.84	17.66 / 9	J & J FINISHERS 23673 CONNECTICUT ST, #9 HAYWARD CA 94545	DELISTED HAZ
---------------------	--------	------------	------------------------	------------------	--	-------------------------

Siteid:	428798
Latitude:	37.640220
Longitude:	-122.129960
Original Source:	CHAZ
Record Date:	04-JAN-2018

135	1 of 1	NE	0.49 / 2,579.71	22.46 / 13	CONCISE CASTING CORPORATION 3197 DEPOT RD HAYWARD CA 94545	ALAMEDA LOP
---------------------	--------	-----------	------------------------	-------------------	---	--------------------

Record ID:	RO0002662
Alt Record ID:	SD0002654
Program:	SLIC
Release Type:	OTH
Site Contact:	((HFD))
RP Identification Date:	6/12/1989 12:00:00 AM
GIS Latitude:	37.6385978762
GIS Longitude:	-122.122667239
Data Source:	Local Oversight Program Detailed Inventory; Local Oversight Program Inventory

--Details--

Program Element:	5502
Status:	11
Status Desc:	Case transferred
Substance:	0
Org Name:	HFD
Description 1:	Case Transferred
Description 2:	Not Applicable
Description 3:	Not reported / unknown
Description 4:	RP Identified & Solvent
Description 5:	Soil only affected
Description 6:	Other type of release

Map Key	Number of Records	Direction	Distance (mi/ft)	Elev/Diff (ft)	Site	DB
136	1 of 2	E	0.49 / 2,599.91	22.01 / 13	D VARGA'S AUTO BODY 3361 ENTERPRISE AVE HAYWARD CA 94545	ECHO
FRS ID:		110066174080		Facility Latitude:		37.6336
Fac EPA Region:		09		Facility Longitude:		-122.12081
Facility County:		ALAMEDA				
Facility Details - Data Download						
Compliance Status:		Federal Agency Nam:				
SNC ?:		N	SIC Codes:			
Qtrs in NC:			NAICS Codes:			
Formal Action Cnt:		0	NAA?:		Y	
Last Formal Action:			NAA Pollutants:		OZONE; Particulate Matter; Carbon Monoxide;	
Informal Count:		0	EJ Screen 80%:		3	
Total Penalties:		0	Indian/Tribal?:		N	
Penalty Count:			Indian/Spatial?:		N	
Dt of Last Penalty:			Tile Proxmty NPDES:		94.5	
Last Penalty Amt:			Tile Proximity NPL:		76	
Inspection Count:		0	Tile Proximity RMP:		89.1	
Dt of Last Inspect:			Tile Proximty TSDF:		91.8	
RMP ID(s):			Tile O3:		72.2	
EIS ID(s):			Tile PM:		74.4	
EPCRA Inspctns 5Yr:			Tile PCT Pre 1960:		74.7	
FIFRA Inspctns 5Yr:			Tile DPM:		75.6	
Federal?:						
Days since Last Inspection:						
NAA Categories:		8-HOUR OZONE(1997);8-HOUR OZONE(2008); 8-HOUR OZONE(2015); PM-2.5 (2006); Carbon Monoxide (1971);				
DFR URL:		https://echo.epa.gov/detailed-facility-report?fid=110066174080				

136	2 of 2	E	0.49 / 2,599.91	22.01 / 13	DVARGAS AUTO BODYS CORP 3361 ENTERPRISE AVE HAYWARD CA 94545	ECHO
FRS ID:		110070482980		Facility Latitude:		37.633614
Fac EPA Region:		09		Facility Longitude:		-122.111086
Facility County:		ALAMEDA				
Facility Details						
Major Facility?:				Air?:		N
Active/Operating?:		Y	NPDES?:		N	
Compliance Status:		No Violation Identified		SDWIS?:		N
Signif Non Compl?:		N	RCRA?:		Y	
Programs with SNC:		0	TRI?:		N	
Qtrs with NC:		0	GHG?:		N	
3Yr Compliance Hist:				SIC Codes:		
Formal Action Count:		0	NAICS Codes:		56299	
Last Formal Action:			FIPS Code:		06001	
Last EPA Formal Act:			Indian/Tribal?:		N	
Last State Formal Act:			Federal ?:			
Informal Count:		0	Federal Agency:			
Last Informal Action:			Chesapeake Bay?:			
Last EPA Informal A:			NAA?:			
Last State Informal A:			Coordinate Method:		Zip Code Centroid	
Total Penalties:		0	Reference Point:			
Penalty Count:			Accuracy (Meters):		10000	
Date of Last Penalty:			Inspection Count:		0	
Last Penalty Amount:			Last Inspection:			
myRTK Universe:		NNN	Last EPA Inspection:			
Dschg Impair Water?:			Last State Inspection:			
EJ Screen 80%:		N	Days Last Inspection:			

Map Key	Number of Records	Direction	Distance (mi/ft)	Elev/Diff (ft)	Site	DB
---------	-------------------	-----------	------------------	----------------	------	----

DFR URL: <http://echo.epa.gov/detailed-facility-report?fid=110070482980>

Resource Conservation and Recovery Act (RCRA)

RCRA ID(s):	CAL000436841	Penalties:	
Permit Types:	Transporter	Last Penalty Date:	
RCRA NAICS:	56299	Last Penalty Amt:	
Inspection Count:		Qtrs with NC:	0
Informal Count:		Compliance Status:	No Violation Identified
Formal Action Cnt:		SNC ?:	N
Days since Last Evaluation:			
Date of Last Formal Action:			
3Yr Compl Qtrs History:			

Facility Details - Data Download

Compliance Status:	No Violation Identified	Federal Agency Nam:	
SNC ?:	N	SIC Codes:	
Qtrs in NC:	0	NAICS Codes:	56299
Formal Action Cnt:	0	NAA ?:	
Last Formal Action:		NAA Pollutants:	
Informal Count:	0	EJ Screen 80%:	
Total Penalties:	0	Indian/Tribal?:	N
Penalty Count:		Indian/Spatial?:	N
Dt of Last Penalty:		Tile Proxmty NPDES:	
Last Penalty Amt:		Tile Proximity NPL:	
Inspection Count:	0	Tile Proximity RMP:	
Dt of Last Inspect:		Tile Proximity TSDF:	
RMP ID(s):		Tile O3:	
EIS ID(s):		Tile PM:	
EPCRA Inspctns 5Yr:		Tile PCT Pre 1960:	
FIFRA Inspctns 5Yr:		Tile DPM:	
Federal?:			
Days since Last Inspection:			
NAA Categories:			
DFR URL:	https://echo.epa.gov/detailed-facility-report?fid=110070482980		

137	1 of 1	N	0.50 / 2,616.49	14.83 / 6	HARDWOOD FLOORING LIQUID. DBA ETERNITY FLOORING 23674 FOLEY ST. HAYWARD CA 94545	ECHO
---------------------	--------	---	--------------------	--------------	---	------

FRS ID:	110070321199	Facility Latitude:	37.633614
Fac EPA Region:	09	Facility Longitude:	-122.111086
Facility County:			

Facility Details - Data Download

Compliance Status:		Federal Agency Nam:	
SNC ?:	N	SIC Codes:	
Qtrs in NC:		NAICS Codes:	
Formal Action Cnt:	0	NAA ?:	
Last Formal Action:		NAA Pollutants:	
Informal Count:	0	EJ Screen 80%:	
Total Penalties:	0	Indian/Tribal?:	N
Penalty Count:		Indian/Spatial?:	N
Dt of Last Penalty:		Tile Proxmty NPDES:	
Last Penalty Amt:		Tile Proximity NPL:	
Inspection Count:	0	Tile Proximity RMP:	
Dt of Last Inspect:		Tile Proximity TSDF:	
RMP ID(s):		Tile O3:	
EIS ID(s):		Tile PM:	
EPCRA Inspctns 5Yr:		Tile PCT Pre 1960:	
FIFRA Inspctns 5Yr:		Tile DPM:	
Federal?:			

Map Key	Number of Records	Direction	Distance (mi/ft)	Elev/Diff (ft)	Site	DB
---------	-------------------	-----------	------------------	----------------	------	----

Days since Last Inspection:

NAA Categories:

DFR URL: <https://echo.epa.gov/detailed-facility-report?fid=110070321199>

[138](#)

1 of 1

NNE

0.50 /
2,622.70

22.67 /
14

SENCO PRODUCTS
23783 EICHLER RD UNIT D
HAYWARD CA 94545

ECHO

FRS ID: 110002732188
Fac EPA Region: 09
Facility County: ALAMEDA

Facility Latitude: 37.63972
Facility Longitude: -122.12668

Facility Details

Major Facility?:
Active/Operating?: Y
Compliance Status: No Violation Identified
Signif Non Compl?: N
Programs with SNC: 0
Qtrs with NC: 0
3Yr Compliance Hist: _____
Formal Action Count: 0
Last Formal Action:
Last EPA Formal Act:
Last State Formal Act:
Informal Count: 0
Last Informal Action:
Last EPA Informal A:
Last State Informal A:
Total Penalties: 0
Penalty Count:
Date of Last Penalty:
Last Penalty Amount:
myRTK Universe: NNN
Dschg Impair Water?:
EJ Screen 80%: Y
DFR URL: <http://echo.epa.gov/detailed-facility-report?fid=110002732188>

Air?: N
NPDES?: N
SDWIS?: N
RCRA?: Y
TRI?: N
GHG?: N
SIC Codes:
NAICS Codes: 42171
FIPS Code: 06001
Indian/Tribal?: N
Federal?:
Federal Agency:
Chesapeake Bay?:
NAA?: Y
Coordinate Method: ADDRESS MATCHING-HOUSE NUMBER
Reference Point: CENTER OF A FACILITY OR STATION
Accuracy (Meters): 30
Inspection Count: 0
Last Inspection:
Last EPA Inspection:
Last State Inspection:
Days Last Inspection:

Resource Conservation and Recovery Act (RCRA)

RCRA ID(s): CAD981634553
Permit Types: SQG
RCRA NAICS: 42171
Inspection Count:
Informal Count:
Formal Action Cnt:
Days since Last Evaluation:
Date of Last Formal Action:
3Yr Compl Qtrs History: _____

Penalties:
Last Penalty Date:
Last Penalty Amt:
Qtrs with NC: 0
Compliance Status: No Violation Identified
SNC?: N

Facility Details - Data Download

Compliance Status: No Violation Identified
SNC?: N
Qtrs in NC: 0
Formal Action Cnt: 0
Last Formal Action:
Informal Count: 0
Total Penalties: 0
Penalty Count:
Dt of Last Penalty:
Last Penalty Amt:
Inspection Count: 0
Dt of Last Inspect:
RMP ID(s):

Federal Agency Nam:
SIC Codes:
NAICS Codes: 42171
NAA?: Y
NAA Pollutants: OZONE; Particulate Matter; Carbon Monoxide;
EJ Screen 80%: 3
Indian/Tribal?: N
Indian/Spatial?: N
Tile Proxmty NPDES: 94.5
Tile Proxmty NPL: 76
Tile Proxmty RMP: 89.1
Tile Proxmty TSDF: 91.8
Tile O3: 72.2

140	1 of 1	ESE	0.66 / 3,492.96	15.41 / 6	EDEN PLAZA PROPERTIES 3521 INVESTMENT BLVD # 3583 HAYWARD CA 94545	ENVIROSTOR
<hr/>						
Estor/EPA ID:	01730059			Assembly District:	20	
Site Code:				Senate District:	10	
Nat Priority List:	NO			Permit Renewal Lead:		
APN:	NONE SPECIFIED			Public Partici Spclst:		
Census Tract:	6001437101			Project Manager:		
Site Type:	* HISTORICAL			County:	ALAMEDA	
Address Description:	3521 INVESTMENT BLVD # 3583			Latitude:	37.6254328	
Office:	CLEANUP BERKELEY			Longitude:	-122.120457	
Special Program:				Acres:	NONE SPECIFIED	
Funding:				Supervisor:		
Cleanup Status:	REFER: RWQCB AS OF 8/30/2002					
Cleanup Oversight Agencies:	RWQCB 2 - SAN FRANCISCO BAY - LEAD AGENCY					
School District:						
Past Use that Caused Contam:	NONE SPECIFIED					
Potential Media Affected:	NONE SPECIFIED					
Potential Contamin of Concern:						
NONE SPECIFIED						
Site History:						

Order No: 20312300269

Map Key	Number of Records	Direction	Distance (mi/ft)	Elev/Diff (ft)	Site	DB
---------	-------------------	-----------	------------------	----------------	------	----

showed no known hazardous materials related activities or underground storage tanks on the site. Recently the San Francisco Regional Water Quality Control Board determined the contamination originated from an upgradient source. No action is required.

Status:	REFER: RWQCB
A2 Program Type:	HISTORICAL
CalEnviroScreen Score:	76-80%
Summary Link:	http://www.envirostor.dtsc.ca.gov/public/profile_report?global_id=01730059

Completed Activities

Title:	Site Screening
Title Link:	
Area Name:	
Area Link:	
Sub Area:	
Sub Area Link:	
Document Type:	Site Screening
Date Completed:	9/24/1992
Comments:	

Title:	Site Screening
Title Link:	
Area Name:	
Area Link:	
Sub Area:	
Sub Area Link:	
Document Type:	Site Screening
Date Completed:	3/17/1989
Comments:	

141	1 of 1	SE	0.69 / 3,658.22	11.80 / 3	PLATRON CO. WEST 26260 EDEN LANDING ROAD HAYWARD CA 94545	ENVIROSTOR
---------------------	--------	----	--------------------	--------------	---	------------

Estor/EPA ID:	71003473	Assembly District:	20
Site Code:		Senate District:	10
Nat Priority List:	NO	Permit Renewal Lead:	
APN:	NONE SPECIFIED	Public Partici Spclst:	
Census Tract:	6001437101	Project Manager:	
Site Type:	TIERED PERMIT	County:	ALAMEDA
Address Description:	26260 EDEN LANDING ROAD	Latitude:	37.6233978
Office:	CLEANUP BERKELEY	Longitude:	-122.1221378
Special Program:		Acres:	NONE SPECIFIED
Funding:		Supervisor:	
Cleanup Status:	INACTIVE - NEEDS EVALUATION AS OF		
Cleanup Oversight Agencies:	NONE SPECIFIED		
School District:			
Past Use that Caused Contam:	NONE SPECIFIED		
Potential Media Affected:	NONE SPECIFIED		
Potential Contamin of Concern:			

NONE SPECIFIED

Site History:

Facility Comments: Need facility and TP inf from CUPA.

Status:	INACTIVE - NEEDS EVALUATION
A2 Program Type:	TIERED PERMIT
CalEnviroScreen Score:	76-80%
Summary Link:	http://www.envirostor.dtsc.ca.gov/public/profile_report?global_id=71003473

Completed Activities

Map Key	Number of Records	Direction	Distance (mi/ft)	Elev/Diff (ft)	Site	DB
Title: Phase 1 Environmental Assessment Checklist Title Link: http://www.envirostor.dtsc.ca.gov/public/final_documents2?global_id=71003473&doc_id=60288432 Area Name: Area Link: Sub Area: Sub Area Link: Document Type: Phase 1 Date Completed: 1/14/1998 Comments: Environmental assessment conducted and attached to Phase 1 checklist. No releases documented.						
142	1 of 1	NE	0.83 / 4,367.89	30.26 / 21	CONTINENTAL WHITE CAP INC 24493 CLAWITER ROAD HAYWARD CA 94545	ENVIROSTOR
Estor/EPA ID: 01280080 Site Code: Nat Priority List: NO APN: 439-20-2-4 Census Tract: 6001437101 Site Type: * HISTORICAL Address Description: 24493 CLAWITER ROAD Office: CLEANUP BERKELEY Special Program: * CERC2 Funding: Cleanup Status: REFER: RWQCB AS OF 7/29/1994 Cleanup Oversight Agencies: NONE SPECIFIED School District: Past Use that Caused Contam: NONE SPECIFIED Potential Media Affected: NONE SPECIFIED Potential Contaminant of Concern: CONTAMINATED SOIL, HYDROCARBON SOLVENTS Site History: Status: REFER: RWQCB A2 Program Type: HISTORICAL CalEnviroScreen Score: 76-80% Summary Link: http://www.envirostor.dtsc.ca.gov/public/profile_report?global_id=01280080						
Assembly District: 20 Senate District: 10 Permit Renewal Lead: Public Particip Spclst: Project Manager: County: ALAMEDA Latitude: 37.6418365280158 Longitude: -122.121768922016 Acres: NONE SPECIFIED Supervisor:						
Completed Activities						
Title: Site Screening Title Link: Area Name: Area Link: Sub Area: Sub Area Link: Document Type: Site Screening Date Completed: 6/23/1987 Comments:						
Title: Preliminary Assessment Report Title Link: Area Name: Area Link: Sub Area: Sub Area Link: Document Type: Preliminary Assessment Report Date Completed: 3/16/1988 Comments:						
143	1 of 1	ENE	0.83 / 4,401.22	31.10 / 22	XEROX - HAYWARD 24500 INDUSTRIAL BOULEVARD HAYWARD CA 94545	ENVIROSTOR

Map Key	Number of Records	Direction	Distance (mi/ft)	Elev/Diff (ft)	Site	DB
---------	-------------------	-----------	------------------	----------------	------	----

Estor/EPA ID:	01270023				Assembly District:	20
Site Code:					Senate District:	10
Nat Priority List:	NO				Permit Renewal Lead:	
APN:	NONE SPECIFIED				Public Partici Spclst:	
Census Tract:	6001437200				Project Manager:	
Site Type:	* HISTORICAL				County:	ALAMEDA
Address Description:	24500 INDUSTRIAL BOULEVARD				Latitude:	37.6408267
Office:	CLEANUP BERKELEY				Longitude:	-122.1183002
Special Program:					Acres:	0 ACRES
Funding:					Supervisor:	REFERRED - NOT ASSIGNED
Cleanup Status:		NO FURTHER ACTION AS OF 9/18/1997				
Cleanup Oversight Agencies:		NONE SPECIFIED				
School District:						
Past Use that Caused Contam:		NONE SPECIFIED				
Potential Media Affected:		NONE SPECIFIED				
Potential Contamin of Concern:						

HALOGENATED SOLVENTS

Site History:

The site is the former location of Xerox Company's electronics manufacturing operations. Xerox stopped operating at this facility in 1989 but still owns the property. Volatile organic compounds (VOCs) were detected in site soils and groundwater underneath the facility during an environmental audit in February 1988. Contamination was suspected to have resulted from surface spills during routine facility operations.

Status:	NO FURTHER ACTION
A2 Program Type:	HISTORICAL
CalEnviroScreen Score:	76-80%
Summary Link:	http://www.envirostor.dtsc.ca.gov/public/profile_report?global_id=01270023

Completed Activities

Title:	Site Screening
Title Link:	http://www.envirostor.dtsc.ca.gov/public/final_documents2?global_id=01270023&doc_id=5000008
Area Name:	
Area Link:	
Sub Area:	
Sub Area Link:	
Document Type:	Site Screening
Date Completed:	6/15/1988
Comments:	Completed Site Screening. Documented reports of soil contamination with toluene, PCE, TCA and DCE. Groundwater is contaminated with DCE, TCA, DCA, chloroform and Freon 113, although not in significant quantities.

144	1 of 1	NNE	0.95 / 5,034.59	28.78 / 20	ELECTRO PLATING SPECIALTIES, INC. 2436 AMERICAN AVENUE HAYWARD CA 94545	ENVIROSTOR
---------------------	--------	-----	-----------------	------------	---	------------

Estor/EPA ID:	71003192				Assembly District:	20
Site Code:					Senate District:	10
Nat Priority List:	NO				Permit Renewal Lead:	
APN:	NONE SPECIFIED				Public Partici Spclst:	
Census Tract:	6001437101				Project Manager:	
Site Type:	TIERED PERMIT				County:	ALAMEDA
Address Description:	2436 AMERICAN AVENUE				Latitude:	37.646546
Office:	CLEANUP BERKELEY				Longitude:	-122.127486
Special Program:					Acres:	NONE SPECIFIED
Funding:					Supervisor:	
Cleanup Status:		INACTIVE - NEEDS EVALUATION AS OF				
Cleanup Oversight Agencies:		NONE SPECIFIED				
School District:						
Past Use that Caused Contam:		NONE SPECIFIED				
Potential Media Affected:		NONE SPECIFIED				
Potential Contamin of Concern:						

Map Key	Number of Records	Direction	Distance (mi/ft)	Elev/Diff (ft)	Site	DB
NONE SPECIFIED						
Site History:						
Status: INACTIVE - NEEDS EVALUATION						
A2 Program Type: TIERED PERMIT						
CalEnviroScreen Score: 76-80%						
Summary Link: http://www.envirostor.dtsc.ca.gov/public/profile_report?global_id=71003192						

145	1 of 1	ESE	0.97 / 5,122.45	16.68 / 8	ETEC SYSTEMS, INC 26460/26415 CORPORATE AVENUE HAYWARD CA 94545	ENVIROSTOR
---------------------	--------	-----	--------------------	--------------	--	------------

Estor/EPA ID:	71003704	Assembly District:	20
Site Code:		Senate District:	10
Nat Priority List:	NO	Permit Renewal Lead:	
APN:	NONE SPECIFIED	Public Partici Spclst:	
Census Tract:	6001437101	Project Manager:	
Site Type:	TIERED PERMIT	County:	ALAMEDA
Address Description:	26460/26415 CORPORATE AVENUE	Latitude:	37.626077
Office:	CLEANUP BERKELEY	Longitude:	-122.113619
Special Program:		Acres:	0.5 ACRES
Funding:		Supervisor:	KAREN TOTH
Cleanup Status:	NO ACTION REQUIRED AS OF 3/11/2003		
Cleanup Oversight Agencies:	NONE SPECIFIED		
School District:			
Past Use that Caused Contam:	UNKNOWN		
Potential Media Affected:	UNDER INVESTIGATION		
Potential Contamin of Concern:			

UNDER INVESTIGATION

Site History:

Tiered Permit site

Status:	NO ACTION REQUIRED
A2 Program Type:	TIERED PERMIT
CalEnviroScreen Score:	76-80%
Summary Link:	http://www.envirostor.dtsc.ca.gov/public/profile_report?global_id=71003704

Completed Activities

Title:	Inspection - Phase I Verification
Title Link:	
Area Name:	
Area Link:	
Sub Area:	
Sub Area Link:	
Document Type:	Phase I Verification
Date Completed:	3/11/2003
Comments:	Inspection report sent on 3/11/2003
Title:	Phase I Inspection Completed
Title Link:	http://www.envirostor.dtsc.ca.gov/public/final_documents2?global_id=71003704&doc_id=60253088
Area Name:	
Area Link:	
Sub Area:	
Sub Area Link:	
Document Type:	Phase 1
Date Completed:	3/11/2003
Comments:	

Unplottable Summary

Total: 3 Unplottable sites

DB	Company Name/Site Name	Address	City	Zip	ERIS ID
CHMIRS	East Bay Regional Parks	Hayward Marsh/Enterprise Ave	Hayward CA	94545	881490667
Control No / Notified Date: 19-7161 11/7/2019 3:22:00 PM					
ECHO	U B S REALTY INVESTORS INC	2376 B TO E EICHLER ST	HAYWARD CA	94545	856650275
ECHO	DIABLO INDUSTRIAL PARK	CROSS DIABLO AVE AND VIKING ST	HAYWARD CA	94545	870013149

Unplottable Report

Site: East Bay Regional Parks
Hayward Marsh/Enterprise Ave Hayward CA 94545

CHMIRS

Control No: 19-7161
Notified Date Time:
County: Alameda County
URL:

Notified Date: 11/7/2019 3:22:00 PM
Year: 2019

Spill Report View

Amount 1:
Amount 2:
Amount 3:
Type: CHEMICAL
Water:
On Scene:
Other on Scene:
Other Notified:
Document Title: SPILL Report
Spill Site: Road
Cause Desc for Other:
Person Notifying Cal OES:

Creation Date: 11/07/2019 03:22 PM
Received By:
Admin Agency:
Admin Agency 2:
Additional County:
Phone No:
Ext:
Pag Cell:

Hazardous Materials Spill Report

Control Cal OES: 19-7161
Control NRC:
Date : 11/07/2019
Incident Date: 11/07/2019
Time: 1522
Incident Time: 0900
Water Involved: No
Drink Wtr Impact: No
Qty 1: =
Measure 1: Gal(s)
Type 1: CHEMICAL
Pipeline 1: No
Ves >= 300 Tons 1: No
Qty 2: =
Amount 2:
Measure 2:
Type 2:
Other 2:
Pipeline 2: No
Vessel >= 300 Tns 2: No
Qty 3: =
Amount 3:
Measure 3:
Incident Location: Hayward Marsh/Enterprise Ave
Reported Cause: Collision
Amount 1: 2-3
Substance 1: Water and Anti-Freeze
Substance 2:
Substance 3:
Waterway:
Contained: Stopped, Contained
Known Impact:
Other 1:
Detail for Other:
Site: Road

Type 3:
Other 3:
Pipeline 3: No
Ves >= 300 Tons 3: No
Name:
Phone:
Ext:
Pag Cell:
PRS Name:
PRS Phone:
PRS Ext:
PRS Pag Cell:
Received By:
Header Unknown: BAY AREA AQMD
Incident Desc:
R R Crssing < 50 Ft:
Upr Rim :
Notification Info:
Notification List:
DOG Unit:
RWQCB Unit: 2
Injuries: No
Fatality: No

On Scene:
Other on Scene:
Other Notified:
Evacuation: No
Cleanup By: Responsible Party
Agency: East Bay Regional Parks
PRS Agency:
Admin Agency: Hayward Fire Department
Sec Agency: Alameda County Environmental Health
Additional County:
Admin Agency 2:
Description: Per caller, a vehicle had an accident resulting in the release of water and anti freeze mixture onto gravel. Stopped and contained. Spill has been recovered and cleaned by owner of vehicle. No waterways or drinking water impacted.

California Hazardous Material Incident Report System (2019)

Incident Date:	11/7/2019	Dog No:	
Time :	900	A2 Substance:	
Spill Site:	Road	A2 Quantity:	
Site:		A2 Measure:	
Contained:	Stopped, Contained	A2 Type:	
Water :	No	A2 Other:	
Water Way:		A2 Pipeline:	No
Injuries Yes/No:	No	A2 Vessel 300 Tons:	No
Injuries No:		A3 Substance:	
Fatals Yes/No:	No	A3 Quantity:	
Fatals No:		A3 Measure:	
Evacs Yes/No:	No	A3 Type:	
Evacs No:		A3 Other:	
Cleanup:	Responsible Party	A3 Pipeline:	No
Admin Agency:	Hayward Fire Department	A3 Vessel 300 Tons:	No
Cause:	Collision	Cause Other:	
A1 Substance:	Water and Anti-Freeze	Drink Water Impact:	No
A1 Other:		Known Impact:	
A1 Quantity:	2/3/2020	Location:	Hayward Marsh/Enterprise Ave
A1 Measure:	Gal(s)	City:	Hayward
A1 Type:	CHEMICAL	County:	Alameda County
A1 Pipeline:	No	Zip:	94545
A1 Vessel 300 Tons:	No		
Description:	Per caller, a vehicle had an accident resulting in the release of water and anti freeze mixture onto gravel. Stopped and contained. Spill has been recovered and cleaned by owner of vehicle. No waterways or drinking water impacted.		
Notification Area:	AA/CUPA,DTSC,RWQCB,US EPA,USFWS		

Site: U B S REALTY INVESTORS INC
 2376 B TO E EICHLER ST HAYWARD CA 94545

ECHO

FRS ID:	110012196113	Facility Latitude:	37.633614
Fac EPA Region:	09	Facility Longitude:	-122.111086
Facility County:	ALAMEDA		

Facility Details

Major Facility?:		Air?:	N
Active/Operating?:	Y	NPDES?:	N
Compliance Status:	No Violation Identified	SDWIS?:	N
Signif Non Compl?:	N	RCRA?:	Y
Programs with SNC:	0	TRI?:	N
Qtrs with NC:	0	GHG?:	N
3Yr Compliance Hist:		SIC Codes:	
Formal Action Count:	0	NAICS Codes:	
Last Formal Action:		FIPS Code:	06001
Last EPA Formal Act:		Indian/Tribal?:	N
Last State Formal Act:		Federal ?:	
Informal Count:	0	Federal Agency:	
Last Informal Action:		Chesapeake Bay?:	
Last EPA Informal A:		NAA?:	
Last State Informal A:		Coordinate Method:	Zip Code Centroid

Total Penalties:	0	Reference Point:	
Penalty Count:		Accuracy (Meters):	10000
Date of Last Penalty:		Inspection Count:	0
Last Penalty Amount:		Last Inspection:	
myRTK Universe:	NNN	Last EPA Inspection:	
Dschg Impair Water?:		Last State Inspection:	
EJ Screen 80%:	N	Days Last Inspection:	
DFR URL:	http://echo.epa.gov/detailed-facility-report?fid=110012196113		

Resource Conservation and Recovery Act (RCRA)

RCRA ID(s):	CAR000092973	Penalties:	
Permit Types:	SQG	Last Penalty Date:	
RCRA NAICS:		Last Penalty Amt:	
Inspection Count:		Qtrs with NC:	0
Informal Count:		Compliance Status:	No Violation Identified
Formal Action Cnt:		SNC ?:	N
Days since Last Evaluation:			
Date of Last Formal Action:			
3Yr Compl Qtrs History:	_____		

Facility Details - Data Download

Compliance Status:	No Violation Identified	Federal Agency Nam:	
SNC ?:	N	SIC Codes:	
Qtrs in NC:	0	NAICS Codes:	
Formal Action Cnt:	0	NAA?:	
Last Formal Action:		NAA Pollutants:	
Informal Count:	0	EJ Screen 80%:	
Total Penalties:	0	Indian/Tribal?:	N
Penalty Count:		Indian/Spatial?:	N
Dt of Last Penalty:		Tile Proxmtly NPDES:	
Last Penalty Amt:		Tile Proximity NPL:	
Inspection Count:	0	Tile Proximity RMP:	
Dt of Last Inspect:		Tile Proximity TSDF:	
RMP ID(s):		Tile O3:	
EIS ID(s):		Tile PM:	
EPCRA Inspctns 5Yr:		Tile PCT Pre 1960:	
FIFRA Inspctns 5Yr:		Tile DPM:	
Federal?:			
Days since Last Inspection:			
NAA Categories:			
DFR URL:	https://echo.epa.gov/detailed-facility-report?fid=110012196113		

Site: **DIABLO INDUSTRIAL PARK**
CROSS DIABLO AVE AND VIKING ST HAYWARD CA 94545

ECHO

FRS ID:	110066249839	Facility Latitude:	37.643721
Fac EPA Region:	09	Facility Longitude:	-122.077067
Facility County:	ALAMEDA		

Facility Details - Data Download

Compliance Status:		Federal Agency Nam:	
SNC ?:	N	SIC Codes:	
Qtrs in NC:		NAICS Codes:	
Formal Action Cnt:	0	NAA?:	Y
Last Formal Action:		NAA Pollutants:	OZONE; Particulate Matter; Carbon Monoxide;
Informal Count:	0	EJ Screen 80%:	9
Total Penalties:	0	Indian/Tribal?:	N
Penalty Count:		Indian/Spatial?:	N
Dt of Last Penalty:		Tile Proxmtly NPDES:	77.3
Last Penalty Amt:		Tile Proximity NPL:	80.1
Inspection Count:	0	Tile Proximity RMP:	91.8
Dt of Last Inspect:		Tile Proximity TSDF:	95.1
RMP ID(s):		Tile O3:	82.5
EIS ID(s):		Tile PM:	84.6
EPCRA Inspctns 5Yr:		Tile PCT Pre 1960:	91.8

FIFRA Inspctns 5Yr:

Tile DPM:

86.6

Federal?:

Days since Last Inspection:

NAA Categories:

8-HOUR OZONE(1997);8-HOUR OZONE(2008); 8-HOUR OZONE(2015); PM-2.5 (2006); Carbon Monoxide (1971);

DFR URL:

<https://echo.epa.gov/detailed-facility-report?fid=110066249839>

Appendix: Database Descriptions

Environmental Risk Information Services (ERIS) can search the following databases. The extent of historical information varies with each database and current information is determined by what is publicly available to ERIS at the time of update. ERIS updates databases as set out in ASTM Standard E1527-13, Section 8.1.8 Sources of Standard Source Information:

"Government information from nongovernmental sources may be considered current if the source updates the information at least every 90 days, or, for information that is updated less frequently than quarterly by the government agency, within 90 days of the date the government agency makes the information available to the public."

Standard Environmental Record Sources

Federal

Facility Response Plan:

FRP

List of facilities that have submitted Facility Response Plans (FRP) to EPA. Facilities that could reasonably be expected to cause "substantial harm" to the environment by discharging oil into or on navigable waters are required to prepare and submit Facility Response Plans (FRPs). Harm is determined based on total oil storage capacity, secondary containment and age of tanks, oil transfer activities, history of discharges, proximity to a public drinking water intake or sensitive environments.

Government Publication Date: Mar 26, 2020

National Priority List:

NPL

National Priorities List (Superfund)-NPL: EPA's (United States Environmental Protection Agency) list of the most serious uncontrolled or abandoned hazardous waste sites identified for possible long-term remedial action under the Superfund program. The NPL, which EPA is required to update at least once a year, is based primarily on the score a site receives from EPA's Hazard Ranking System. A site must be on the NPL to receive money from the Superfund Trust Fund for remedial action.

Government Publication Date: Sep 22, 2020

National Priority List - Proposed:

PROPOSED NPL

Includes sites proposed (by the EPA, the state, or concerned citizens) for addition to the NPL due to contamination by hazardous waste and identified by the Environmental Protection Agency (EPA) as a candidate for cleanup because it poses a risk to human health and/or the environment.

Government Publication Date: Sep 22, 2020

Deleted NPL:

DELETED NPL

The National Oil and Hazardous Substances Pollution Contingency Plan (NCP) establishes the criteria that the EPA uses to delete sites from the NPL. In accordance with 40 CFR 300.425.(e), sites may be deleted from the NPL where no further response is appropriate.

Government Publication Date: Sep 22, 2020

SEMS List 8R Active Site Inventory:

SEMS

The Superfund Program has deployed the Superfund Enterprise Management System (SEMS), which integrates multiple legacy systems into a comprehensive tracking and reporting tool. This inventory contains active sites evaluated by the Superfund program that are either proposed to be or are on the National Priorities List (NPL) as well as sites that are in the screening and assessment phase for possible inclusion on the NPL. The Active Site Inventory Report displays site and location information at active SEMS sites. An active site is one at which site assessment, removal, remedial, enforcement, cost recovery, or oversight activities are being planned or conducted.

Government Publication Date: Aug 26, 2020

Inventory of Open Dumps, June 1985:

ODI

The Resource Conservation and Recovery Act (RCRA) provides for publication of an inventory of open dumps. The Act defines "open dumps" as facilities which do not comply with EPA's "Criteria for Classification of Solid Waste Disposal Facilities and Practices" (40 CFR 257).

Government Publication Date: Jun 1985

SEMS List 8R Archive Sites:[SEMS ARCHIVE](#)

The Superfund Enterprise Management System (SEMS) Archived Site Inventory displays site and location information at sites archived from SEMS. An archived site is one at which EPA has determined that assessment has been completed and no further remedial action is planned under the Superfund program at this time.

Government Publication Date: Aug 26, 2020

Comprehensive Environmental Response, Compensation and Liability Information System -[CERCLIS](#)**CERCLIS:**

Superfund is a program administered by the United States Environmental Protection Agency (EPA) to locate, investigate, and clean up the worst hazardous waste sites throughout the United States. CERCLIS is a database of potential and confirmed hazardous waste sites at which the EPA Superfund program has some involvement. It contains sites that are either proposed to be or are on the National Priorities List (NPL) as well as sites that are in the screening and assessment phase for possible inclusion on the NPL. The EPA administers the Superfund program in cooperation with individual states and tribal governments; this database is made available by the EPA.

Government Publication Date: Oct 25, 2013

EPA Report on the Status of Open Dumps on Indian Lands:[IODI](#)

Public Law 103-399, The Indian Lands Open Dump Cleanup Act of 1994, enacted October 22, 1994, identified congressional concerns that solid waste open dump sites located on American Indian or Alaska Native (AI/AN) lands threaten the health and safety of residents of those lands and contiguous areas. The purpose of the Act is to identify the location of open dumps on Indian lands, assess the relative health and environment hazards posed by those sites, and provide financial and technical assistance to Indian tribal governments to close such dumps in compliance with Federal standards and regulations or standards promulgated by Indian Tribal governments or Alaska Native entities.

Government Publication Date: Dec 31, 1998

CERCLIS - No Further Remedial Action Planned:[CERCLIS NFRAP](#)

An archived site is one at which EPA has determined that assessment has been completed and no further remedial action is planned under the Superfund program at this time. The Archive designation means that, to the best of EPA's knowledge, assessment at a site has been completed and that EPA has determined no further steps will be taken to list this site on the National Priorities List (NPL). This decision does not necessarily mean that there is no hazard associated with a given site; it only means that, based upon available information, the location is not judged to be a potential NPL site.

Government Publication Date: Oct 25, 2013

CERCLIS Liens:[CERCLIS LIENS](#)

A Federal Superfund lien exists at any property where EPA has incurred Superfund costs to address contamination ("Superfund site") and has provided notice of liability to the property owner. A Federal CERCLA ("Superfund") lien can exist by operation of law at any site or property at which EPA has spent Superfund monies. This database is made available by the United States Environmental Protection Agency (EPA).

Government Publication Date: Jan 30, 2014

RCRA CORRACTS-Corrective Action:[RCRA CORRACTS](#)

RCRA Info is EPA's comprehensive information system, providing access to data supporting the Resource Conservation and Recovery Act (RCRA) of 1976 and the Hazardous and Solid Waste Amendments (HSWA) of 1984. At these sites, the Corrective Action Program ensures that cleanups occur. EPA and state regulators work with facilities and communities to design remedies based on the contamination, geology, and anticipated use unique to each site.

Government Publication Date: Jul 27, 2020

RCRA non-CORRACTS TSD Facilities:[RCRA TSD](#)

RCRA Info is EPA's comprehensive information system, providing access to data supporting the Resource Conservation and Recovery Act (RCRA) of 1976 and the Hazardous and Solid Waste Amendments (HSWA) of 1984. This database includes Non-Corrective Action sites listed as treatment, storage and/or disposal facilities of hazardous waste as defined by the Resource Conservation and Recovery Act (RCRA).

Government Publication Date: Jul 27, 2020

RCRA Generator List:[RCRA LQG](#)

RCRA Info is EPA's comprehensive information system, providing access to data supporting the Resource Conservation and Recovery Act (RCRA) of 1976 and the Hazardous and Solid Waste Amendments (HSWA) of 1984. RCRA Info replaces the data recording and reporting abilities of the Resource Conservation and Recovery Information System (RCRIS) and the Biennial Reporting System (BRS). A hazardous waste generator is any person or site whose processes and actions create hazardous waste (see 40 CFR 260.10). Large Quantity Generators (LQGs) generate 1,000 kilograms per month or more of hazardous waste or more than one kilogram per month of acutely hazardous waste.

Government Publication Date: Jul 27, 2020

RCRA Small Quantity Generators List:

RCRA SQG

RCRA Info is the EPA's comprehensive information system, providing access to data supporting the Resource Conservation and Recovery Act (RCRA) of 1976 and the Hazardous and Solid Waste Amendments (HSWA) of 1984. RCRA Info replaces the data recording and reporting abilities of the Resource Conservation and Recovery Information System (RCRIS) and the Biennial Reporting System (BRS). A hazardous waste generator is any person or site whose processes and actions create hazardous waste (see 40 CFR 260.10). Small Quantity Generators (SQGs) generate more than 100 kilograms, but less than 1,000 kilograms, of hazardous waste per month.

Government Publication Date: Jul 27, 2020

RCRA Conditionally Exempt and Very Small Quantity Generators List:

RCRA CESQG

RCRA Info is the EPA's comprehensive information system, providing access to data supporting the Resource Conservation and Recovery Act (RCRA) of 1976 and the Hazardous and Solid Waste Amendments (HSWA) of 1984. A hazardous waste generator is any person or site whose processes and actions create hazardous waste (see 40 CFR 260.10). Conditionally Exempt and Very Small Quantity Generators (VSQG and CESQG) generate 100 kilograms or less per month of hazardous waste, or one kilogram or less per month of acutely hazardous waste. Additionally, VSQG and CESQG may not accumulate more than 1,000 kilograms of hazardous waste at any time.

Government Publication Date: Jul 27, 2020

RCRA Non-Generators:

RCRA NON GEN

RCRA Info is EPA's comprehensive information system, providing access to data supporting the Resource Conservation and Recovery Act (RCRA) of 1976 and the Hazardous and Solid Waste Amendments (HSWA) of 1984. RCRA Info replaces the data recording and reporting abilities of the Resource Conservation and Recovery Information System (RCRIS) and the Biennial Reporting System (BRS). A hazardous waste generator is any person or site whose processes and actions create hazardous waste (see 40 CFR 260.10). Non-Generators do not presently generate hazardous waste.

Government Publication Date: Jul 27, 2020

Federal Engineering Controls-ECs:

FED ENG

Engineering controls (ECs) encompass a variety of engineered and constructed physical barriers (e.g., soil capping, sub-surface venting systems, mitigation barriers, fences) to contain and/or prevent exposure to contamination on a property. This database is made available by the United States Environmental Protection Agency (EPA).

Government Publication Date: Aug 26, 2020

Federal Institutional Controls- ICs:

FED INST

Institutional controls are non-engineered instruments, such as administrative and legal controls, that help minimize the potential for human exposure to contamination and/or protect the integrity of the remedy. Although it is EPA's (United States Environmental Protection Agency) expectation that treatment or engineering controls will be used to address principal threat wastes and that groundwater will be returned to its beneficial use whenever practicable, ICs play an important role in site remedies because they reduce exposure to contamination by limiting land or resource use and guide human behavior at a site.

Government Publication Date: Aug 26, 2020

Emergency Response Notification System:

ERNS 1982 TO 1986

Database of oil and hazardous substances spill reports controlled by the National Response Center. The primary function of the National Response Center is to serve as the sole national point of contact for reporting oil, chemical, radiological, biological, and etiological discharges into the environment anywhere in the United States and its territories.

Government Publication Date: 1982-1986

Emergency Response Notification System:

ERNS 1987 TO 1989

Database of oil and hazardous substances spill reports controlled by the National Response Center. The primary function of the National Response Center is to serve as the sole national point of contact for reporting oil, chemical, radiological, biological, and etiological discharges into the environment anywhere in the United States and its territories.

Government Publication Date: 1987-1989

Emergency Response Notification System:

ERNS

Database of oil and hazardous substances spill reports controlled by the National Response Center. The primary function of the National Response Center is to serve as the sole national point of contact for reporting oil, chemical, radiological, biological, and etiological discharges into the environment anywhere in the United States and its territories. This database is made available by the United States Environmental Protection Agency (EPA).

Government Publication Date: May 19, 2020

The Assessment, Cleanup and Redevelopment Exchange System (ACRES) Brownfield Database:

[FED BROWNFIELDS](#)

Brownfields are real property, the expansion, redevelopment, or reuse of which may be complicated by the presence or potential presence of a hazardous substance, pollutant, or contaminant. Cleaning up and reinvesting in these properties protects the environment, reduces blight, and takes development pressures off greenspaces and working lands. This database is made available by the United States Environmental Protection Agency (EPA).

Government Publication Date: Sep 3, 2019

FEMA Underground Storage Tank Listing:

[FEMA UST](#)

The Federal Emergency Management Agency (FEMA) of the Department of Homeland Security maintains a list of FEMA owned underground storage tanks.

Government Publication Date: Dec 31, 2017

Petroleum Refineries:

[REFN](#)

List of petroleum refineries from the U.S. Energy Information Administration (EIA) Refinery Capacity Report. Includes operating and idle petroleum refineries (including new refineries under construction) and refineries shut down during the previous year located in the 50 States, the District of Columbia, Puerto Rico, the Virgin Islands, Guam, and other U.S. possessions. Survey locations adjusted using public data.

Government Publication Date: Jul 10, 2020

Petroleum Product and Crude Oil Rail Terminals:

[BULK TERMINAL](#)

List of petroleum product and crude oil rail terminals made available by the U.S. Energy Information Administration (EIA). Includes operable bulk petroleum product terminals located in the 50 States and the District of Columbia with a total bulk shell storage capacity of 50,000 barrels or more, and/or the ability to receive volumes from tanker, barge, or pipeline; also rail terminals handling the loading and unloading of crude oil that were active between 2017 and 2018. Petroleum product terminals comes from the EIA-815 Bulk Terminal and Blender Report, which includes working, shell in operation, and shell idle for several major product groupings. Survey locations adjusted using public data.

Government Publication Date: Apr 28, 2020

LIEN on Property:

[SEMS LIEN](#)

The EPA Superfund Enterprise Management System (SEMS) provides LIEN information on properties under the EPA Superfund Program.

Government Publication Date: Aug 26, 2020

Superfund Decision Documents:

[SUPERFUND ROD](#)

This database contains a listing of decision documents for Superfund sites. Decision documents serve to provide the reasoning for the choice of (or) changes to a Superfund Site cleanup plan. The decision documents include Records of Decision (ROD), ROD Amendments, Explanations of Significant Differences (ESD), along with other associated memos and files. This information is maintained and made available by the US EPA (Environmental Protection Agency).

Government Publication Date: Sep 22, 2020

State

State Response Sites:

[RESPONSE](#)

A list of identified confirmed release sites where the Department of Toxic Substances Control (DTSC) is involved in remediation, either in a lead or oversight capacity. These confirmed release sites are generally high-priority and high potential risk. This database is state equivalent NPL.

Government Publication Date: Oct 5, 2020

EnviroStor Database:

[ENVIROSTOR](#)

The EnviroStor Data Management System is made available by the Department of Toxic Substances Control (DTSC). Includes Corrective Action sites, Tiered Permit sites, Historical Sites and Evaluation/Investigation sites. This database is state equivalent CERCLIS.

Government Publication Date: Oct 5, 2020

Delisted State Response Sites:

[DELISTED ENVS](#)

Sites removed from the list of State Response Sites made available by the EnviroStor Data Management System, Department of Toxic Substances Control (DTSC).

Government Publication Date: Oct 5, 2020

Solid Waste Information System (SWIS):

[SWF/LF](#)

The Solid Waste Information System (SWIS) database made available by the Department of Resources Recycling and Recovery (CalRecycle) contains information on solid waste facilities, operations, and disposal sites throughout the State of California. The types of facilities found in this database include landfills, transfer stations, material recovery facilities, composting sites, transformation facilities, waste tire sites, and closed disposal sites.

Government Publication Date: Oct 15, 2020

EnviroStor Hazardous Waste Facilities:

HWP

A list of hazardous waste facilities including permitted, post-closure and historical facilities found in the Department of Toxic Substances Control (DTSC) EnviroStor database.

Government Publication Date: Oct 5, 2020

Sites Listed in the Solid Waste Assessment Test (SWAT) Program Report:

SWAT

In a 1993 Memorandum of Understanding, the State Water Resources Control Board (SWRCB) agreed to submit a comprehensive report on the Solid Waste Assessment Test (SWAT) Program to the California Integrated Waste Management Board (CIWMB). This report summarizes the work completed to date on the SWAT Program, and addresses both the impacts that leakage from solid waste disposal sites (SWDS) may have upon waters of the State and the actions taken to address such leakage.

Government Publication Date: Dec 31, 1995

Land Disposal Sites:

LDS

Land Disposal Sites in GeoTracker, the State Water Resources Control Board (SWRCB)'s data management system. The Land Disposal program regulates of waste discharge to land for treatment, storage and disposal in waste management units. Waste management units include waste piles, surface impoundments, and landfills.

Government Publication Date: Jul 15, 2020

Leaking Underground Fuel Tank Reports:

LUST

List of Leaking Underground Storage Tanks within the Cleanup Sites data in GeoTracker database. GeoTracker is the State Water Resources Control Board's (SWRCB) data management system for managing sites that impact groundwater, especially those that require groundwater cleanup (Underground Storage Tanks, Department of Defense and Site Cleanup Program) as well as permitted facilities such as operating Underground Storage Tanks. The Leak Prevention Program that overlooks LUST sites is the SWRCB in California's Environmental Protection Agency.

Government Publication Date: Jul 15, 2020

Delisted Leaking Storage Tanks:

DELISTED LST

List of Leaking Underground Storage Tanks (LUST) cleanup sites removed from GeoTracker, the State Water Resources Control Board (SWRCB)'s database system, as well as sites removed from the SWRCB's list of UST Case closures.

Government Publication Date: Oct 7, 2020

Solid Waste Disposal Sites with Waste Constituents Above Hazardous Waste Levels:

SWRCB SWF

This is a list of solid waste disposal sites identified by California State Water Resources Control Board with waste constituents above hazardous waste levels outside the waste management unit.

Government Publication Date: Sep 20, 2006

Permitted Underground Storage Tank (UST) in GeoTracker:

UST

List of Permitted Underground Storage Tank (UST) sites made available by the State Water Resources Control Board (SWRCB) in California's Environmental Protection Agency (EPA).

Government Publication Date: Jul 12, 2020

Proposed Closure of Underground Storage Tank Cases:

UST CLOSURE

List of UST cases that are being considered for closure by either the California Environmental Protection Agency, State Water Resources Control Board or the Executive Director that have been posted for a 60-day public comment period.

Government Publication Date: Oct 7, 2020

Historical Hazardous Substance Storage Information Database:

HHSS

The Historical Hazardous Substance Storage database contains information collected in the 1980s from facilities that stored hazardous substances. The information was originally collected on paper forms, was later transferred to microfiche, and recently indexed as a searchable database. When using this database, please be aware that it is based upon self-reported information submitted by facilities which has not been independently verified. It is unlikely that every facility responded to the survey and the database should not be expected to be a complete inventory of all facilities that were operating at that time. This database is maintained by the California State Water Resources Control Board's (SWRCB) Geotracker.

Government Publication Date: Aug 27, 2015

Aboveground Storage Tanks:

AST

A statewide list from 2009 of aboveground storage tanks (ASTs) made available by the Cal FIRE Office of the State Fire Marshal (OSFM). This list is no longer maintained or updated by the Cal FIRE OSFM.

Government Publication Date: Aug 31, 2009

Oil and Gas Facility Tanks:

TANK OIL GAS

Locations of oil and gas tanks that fall under the jurisdiction of the Geologic Energy Management Division of the California Department of Conservation (CalGEM) (CCR 1760). CalGEM was formerly the Division of Oil, Gas, and Geothermal Resources (DOGGR).

Government Publication Date: Oct 7, 2020

Delisted Storage Tanks:

DELISTED TNK

This database contains a list of storage tank sites that were removed by the State Water Resources Control Board (SWRCB) in California's Environmental Protection Agency (EPA) and the Cal FIRE Office of State Fire Marshal (OSFM).

Government Publication Date: Oct 14, 2020

California Environmental Reporting System (CERS) Tanks:

CERS TANK

List of sites in the California Environmental Protection Agency (CalEPA) Regulated Site Portal which fall under the Aboveground Petroleum Storage and Underground Storage Tank regulatory programs. The CalEPA oversees the statewide implementation of the Unified Program which applies regulatory standards to protect Californians from hazardous waste and materials.

Government Publication Date: Oct 26, 2020

Site Mitigation and Brownfields Reuse Program Facility Sites with Land Use Restrictions:

LUR

The Department of Toxic Substances Control (DTSC) Site Mitigation and Brownfields Reuse Program (SMBRP) list includes sites cleaned up under the program's oversight and generally does not include current or former hazardous waste facilities that required a hazardous waste facility permit. The list represents land use restrictions that are active. Some sites have multiple land use restrictions.

Government Publication Date: Oct 5, 2020

Hazardous Waste Management Program Facility Sites with Deed / Land Use Restrictions:

HLUR

The Department of Toxic Substances Control (DTSC) Hazardous Waste Management Program (HWMP) has developed a list of current or former hazardous waste facilities that have a recorded land use restriction at the local county recorder's office. The land use restrictions on this list were required by the DTSC HWMP as a result of the presence of hazardous substances that remain on site after the facility (or part of the facility) has been closed or cleaned up. The types of land use restriction include deed notice, deed restriction, or a land use restriction that binds current and future owners.

Government Publication Date: Oct 16, 2020

Deed Restrictions and Land Use Restrictions:

DEED

List of Deed Restrictions, Land Use Restrictions and Covenants in GeoTracker made available by the State Water Resources Control Board (SWRCB) in California's Environmental Protection Agency. A deed restriction (land use covenant) may be required to facilitate the remediation of past environmental contamination and to protect human health and the environment by reducing the risk of exposure to residual hazardous materials.

Government Publication Date: Jul 15, 2020

Voluntary Cleanup Program:

VCP

List of sites in the Voluntary Cleanup Program made available by the Department of Toxic Substances and Control (DTSC). The Voluntary Cleanup Program was designed to respond to lower priority sites. Under the Voluntary Cleanup Program, DTSC enters site-specific agreements with project proponents for DTSC oversight of site assessment, investigation, and/or removal or remediation activities, and the project proponents agree to pay DTSC's reasonable costs for those services.

Government Publication Date: Oct 5, 2020

GeoTracker Cleanup Program Sites:

CLEANUP SITES

A list of Cleanup Program sites in the state of California made available by The State Water Resources Control Board (SWRCB) of the California Environmental Protection Agency (EPA). SWRCB tracks leaking underground storage tank cleanups as well as other water board cleanups.

Government Publication Date: Jul 15, 2020

Delisted County Records:

DELISTED COUNTY

Records removed from county or CUPA databases. Records may be removed from the county lists made available by the respective county departments because they are inactive, or because they have been deemed to be below reportable thresholds.

Government Publication Date: Nov 12, 2020

Delisted California Environmental Reporting System (CERS) Tanks:

[DELISTED CTNK](#)

This database contains a list of Aboveground Petroleum Storage and Underground Storage Tank sites that were removed from in the California Environmental Protection Agency (CalEPA) Regulated Site Portal.

Government Publication Date: Oct 26, 2020

Historical Hazardous Substance Storage Container Information - Facility Summary:

[HIST TANK](#)

The State Water Resources Control Board maintained the Hazardous Substance Storage Containers listing and inventory in the 1980s. This facility summary lists historic tank sites where the following container types were present: farm motor vehicle fuel tanks; waste tanks; sumps; pits, ponds, lagoons, and others; and all other product tanks. This set, published in May 1988, lists facility and owner information, as well as the number of containers. This data is historic and will not be updated.

Government Publication Date: May 27, 1988

Tribal

Leaking Underground Storage Tanks (LUSTs) on Indian Lands:

[INDIAN LUST](#)

LUSTs on Tribal/Indian Lands in Region 9, which includes California.

Government Publication Date: Apr 8, 2020

Underground Storage Tanks (USTs) on Indian Lands:

[INDIAN UST](#)

USTs on Tribal/Indian Lands in Region 9, which includes California.

Government Publication Date: Apr 8, 2020

Delisted Tribal Leaking Storage Tanks:

[DELISTED ILST](#)

Leaking Underground Storage Tank facilities which have been removed from the Regional Tribal LUST lists made available by the EPA.

Government Publication Date: Apr 14, 2020

Delisted Tribal Underground Storage Tanks:

[DELISTED IUST](#)

Underground Storage Tank facilities which have been removed from the Regional Tribal UST lists made available by the EPA.

Government Publication Date: Apr 14, 2020

County

Alameda County - LOP Sites List:

[ALAMEDA LOP](#)

List of sites in the Alameda County Department of Environmental Health's (ACDEH) Local Oversight Program (LOP). The ACDEH LOP program oversees the investigation and cleanup of hazardous materials releases to the environment under two programs. The Leaking Underground Fuel Tank (LUFT) program is specific to unauthorized releases associated with petroleum underground storage tank systems. The Site Cleanup Program (SCP) oversees the investigation and cleanup of releases from hazardous materials, including but not limited to releases of pesticides, heavy metals, dry cleaner solvents, etc., including redevelopment of sites with residual contamination from historic uses.

Government Publication Date: Jan 16, 2019

Alameda County - UST List:

[UST ALAMEDA](#)

A list of registered Underground Storage Tanks (USTs) in the County of Alameda. The list is made available by Alameda County Department of Environmental Health.

Government Publication Date: Jul 9, 2019

Alameda County - City of Berkeley CUPA Facilities:

[BERKELEY CUPA](#)

A list of facilities associated with various Certified Unified Program Agency (CUPA) programs at the City of Berkeley in Alameda County. This list is maintained by the Toxics Management Division at the City of Berkeley.

Government Publication Date: Sep 2, 2020

Alameda County - Hayward City CUPA List:

[HAYWARD CUPA](#)

A list of facilities associated with various Certified Unified Program Agency (CUPA) programs in Hayward City. This list is maintained by the Hayward City Fire Department.

Government Publication Date: Jul 16, 2019

Alameda County - San Leandro City CUPA Facilities List:[SANLEANDRO CUPA](#)

A list of facilities associated with various Certified Unified Program Agency (CUPA) programs in San Leandro City, Alameda County. This list is made available by San Leandro City Environmental Services Section.

Government Publication Date: Apr 11, 2019

Alameda County - Union City USTs:[UNION UST](#)

A list of Underground Storage Tanks (USTs) in the city of Union in Alameda County. This data is made available by the Environmental Programs Division of Economic & Community Development, Union City.

Government Publication Date: Aug 31, 2020

Alameda County - Union City CERS CUPA List:[UNION CUPA](#)

A list of CERS registered facilities associated with various Certified Unified Program Agency (CUPA) programs in the City of Union. This list is made available by the City of Union Economic and Community Development Department.

Government Publication Date: Aug 31, 2020

Alameda County - Union City CUPA Facilities:[UNION CUPA](#)

A list of facilities associated with various Certified Unified Program Agency (CUPA) programs in the City of Union. Includes facilities with active and inactive statuses. This list is made available by the City of Union Economic and Community Development Department.

Government Publication Date: Aug 31, 2020

Alameda County - City of Livermore and Pleasanton UST List:[LIVERMORE UST](#)

A list of registered Underground Storage Tank (UST) in City of Livermore and City of Pleasanton, Alameda County. This list is maintained by the Livermore-Pleasanton Fire Department.

Government Publication Date: May 1, 2019

Alameda County - City of Livermore and Pleasanton AST List:[LIVERMORE AST](#)

A list of registered Aboveground Storage Tank (AST) in City of Livermore and City of Pleasanton, Alameda County. This list is maintained by the Livermore-Pleasanton Fire Department.

Government Publication Date: May 1, 2019

Alameda County - City of Livermore and Pleasanton CUPA Facilities:[LIVERMORE CUPA](#)

A list of facilities associated with various Certified Unified Program Agency (CUPA) programs in City of Livermore and City of Pleasanton in Alameda County. This list is maintained by the Livermore-Pleasanton Fire Department.

Government Publication Date: May 1, 2019

Additional Environmental Record Sources

Federal

PFOA/PFOS Contaminated Sites:[PFAS NPL](#)

List of sites where PFOA or PFOS contaminants have been found in drinking water or soil. Made available by the Federal Environmental Protection Agency (EPA).

Government Publication Date: Jul 7, 2020

Civil Enforcement Action Cases without Associated Facilities:[CEA2](#)

This database tracks civil, judicial, and administrative federal EPA enforcement cases, and is from the Integrated Compliance Information System. ICIS tracks enforcement actions taken against companies or individuals. Therefore, the ICIS case name may not exactly correspond to the facility name for ICIS records linked via FRS to facility records from other program office data systems. This dataset is provided by the EPA. This is a listing of cases where there are no facilities associated with a case.

Government Publication Date: Sep 11, 2020

Drug Establishment Annual Registration:[FDA REGISTRANT](#)

A list of drug firms which manufacture, prepare, propagate, compound, or process drugs that are commercially distributed in the U.S. or offered for import to the U.S. Listing made available by the U.S. Food and Drug Administration (FDA). Includes historical records dating back to 2000. Includes only facilities which are located in the U.S.A.

Risk Management Plan (RMP) Rule:

RMP

A list of facilities that are required to have a Risk Management Plan (RMP) in order to: identify the potential effects of chemical accidents, identify steps to prevent accidents and provide emergency response procedures should an accident occur. This list is provided by the EPA which is required by the Clean Air Act Amendments to publish regulations and guidance on chemical accident prevention.

Government Publication Date: Jan 31, 2020

Facility Registry Service/Facility Index:

FINDS/FRS

The Facility Registry Service (FRS) is a centrally managed database that identifies facilities, sites, or places subject to environmental regulations or of environmental interest. FRS creates high-quality, accurate, and authoritative facility identification records through rigorous verification and management procedures that incorporate information from program national systems, state master facility records, and data collected from EPA's Central Data Exchange registrations and data management personnel. This list is made available by the Environmental Protection Agency (US EPA).

Government Publication Date: Jun 15, 2020

Toxics Release Inventory (TRI) Program:

TRIS

The EPA's Toxics Release Inventory (TRI) is a database containing data on disposal or other releases of over 650 toxic chemicals from thousands of U.S. facilities and information about how facilities manage those chemicals through recycling, energy recovery, and treatment. One of TRI's primary purposes is to inform communities about toxic chemical releases to the environment.

Government Publication Date: Feb 19, 2020

Perfluorinated Alkyl Substances (PFAS) Releases:

PFAS TRI

List of Toxics Release Inventory (TRI) facilities at which the reported chemical is a Per- or polyfluorinated alkyl substance (PFAS) included in the Environmental Protection Agency (EPA)'s consolidated PFAS Master List of PFAS Substances. The EPA's Toxics Release Inventory (TRI) is a database containing data on disposal or other releases of over 650 toxic chemicals from thousands of U.S. facilities and information about how facilities manage those chemicals through recycling, energy recovery, and treatment.

Government Publication Date: Feb 19, 2020

Perfluorinated Alkyl Substances (PFAS) Water Quality:

PFAS WATER

The Water Quality Portal (WQP) is a cooperative service sponsored by the United States Geological Survey (USGS), the Environmental Protection Agency (EPA), and the National Water Quality Monitoring Council (NWQMC). This listing includes records from the Water Quality Portal where the characteristic (environmental measurement) is in the Environmental Protection Agency (EPA)'s consolidated PFAS Master List of PFAS Substances.

Government Publication Date: Jul 20, 2020

Hazardous Materials Information Reporting System:

HMIRS

US DOT - Department of Transportation Pipeline and Hazardous Materials Safety Administration (PHMSA) Incidents Reports Database taken from Hazmat Intelligence Portal, U.S. Department of Transportation.

Government Publication Date: Jan 8, 2020

National Clandestine Drug Labs:

NCDL

The U.S. Department of Justice ("the Department") provides this data as a public service. It contains addresses of some locations where law enforcement agencies reported they found chemicals or other items that indicated the presence of either clandestine drug laboratories or dumpsites. In most cases, the source of the entries is not the Department, and the Department has not verified the entry and does not guarantee its accuracy.

Government Publication Date: Oct 5, 2020

Toxic Substances Control Act:

TSCA

The Environmental Protection Agency (EPA) is amending the Toxic Substances Control Act (TSCA) section 8(a) Inventory Update Reporting (IUR) rule and changing its name to the Chemical Data Reporting (CDR) rule.

The CDR enables EPA to collect and publish information on the manufacturing, processing, and use of commercial chemical substances and mixtures (referred to hereafter as chemical substances) on the TSCA Chemical Substance Inventory (TSCA Inventory). This includes current information on chemical substance production volumes, manufacturing sites, and how the chemical substances are used. This information helps the Agency determine whether people or the environment are potentially exposed to reported chemical substances. EPA publishes submitted CDR data that is not Confidential Business Information (CBI).

Government Publication Date: Apr 11, 2019

Hist TSCA:

HIST TSCA

The Environmental Protection Agency (EPA) is amending the Toxic Substances Control Act (TSCA) section 8(a) Inventory Update Reporting (IUR) rule and changing its name to the Chemical Data Reporting (CDR) rule.

The 2006 IUR data summary report includes information about chemicals manufactured or imported in quantities of 25,000 pounds or more at a single site during calendar year 2005. In addition to the basic manufacturing information collected in previous reporting cycles, the 2006 cycle is the first time EPA collected information to characterize exposure during manufacturing, processing and use of organic chemicals. The 2006 cycle also is the first time manufacturers of inorganic chemicals were required to report basic manufacturing information.

Government Publication Date: Dec 31, 2006

FTTS Administrative Case Listing:

[FTTS ADMIN](#)

An administrative case listing from the Federal Insecticide, Fungicide, & Rodenticide Act (FIFRA) and Toxic Substances Control Act (TSCA), together known as FTTS. This database was obtained from the Environmental Protection Agency's (EPA) National Compliance Database (NCDB). The FTTS and NCDB was shut down in 2006.

Government Publication Date: Jan 19, 2007

FTTS Inspection Case Listing:

[FTTS INSP](#)

An inspection case listing from the Federal Insecticide, Fungicide, & Rodenticide Act (FIFRA) and Toxic Substances Control Act (TSCA), together known as FTTS. This database was obtained from the Environmental Protection Agency's (EPA) National Compliance Database (NCDB). The FTTS and NCDB was shut down in 2006.

Government Publication Date: Jan 19, 2007

Potentially Responsible Parties List:

[PRP](#)

Early in the cleanup process, the Environmental Protection Agency (EPA) conducts a search to find the potentially responsible parties (PRPs). EPA looks for evidence to determine liability by matching wastes found at the site with parties that may have contributed wastes to the site.

Government Publication Date: Sep 22, 2020

State Coalition for Remediation of Drycleaners Listing:

[SCRD DRYCLEANER](#)

The State Coalition for Remediation of Drycleaners (SCRD) was established in 1998, with support from the U.S. Environmental Protection Agency (EPA) Office of Superfund Remediation and Technology Innovation. Coalition members are states with mandated programs and funding for drycleaner site remediation. Current members are Alabama, Connecticut, Florida, Illinois, Kansas, Minnesota, Missouri, North Carolina, Oregon, South Carolina, Tennessee, Texas, and Wisconsin.

Government Publication Date: Nov 08, 2017

Integrated Compliance Information System (ICIS):

[ICIS](#)

The Integrated Compliance Information System (ICIS) is a system that provides information for the Federal Enforcement and Compliance (FE&C) and the National Pollutant Discharge Elimination System (NPDES) programs. The FE&C component supports the Environmental Protection Agency's (EPA) Civil Enforcement and Compliance program activities. These activities include Compliance Assistance, Compliance Monitoring and Enforcement. The NPDES program supports tracking of NPDES permits, limits, discharge monitoring data and other program reports.

Government Publication Date: Nov 18, 2016

Drycleaner Facilities:

[FED DRYCLEANERS](#)

A list of drycleaner facilities from Enforcement and Compliance History Online (ECHO) online search. The Environmental Protection Agency (EPA) tracks facilities that possess NAIC and SIC codes that classify businesses as drycleaner establishments.

Government Publication Date: Jan 20, 2020

Delisted Drycleaner Facilities:

[DELISTED FED DRY](#)

List of sites removed from the list of Drycleaner Facilities (sites in the EPA's Integrated Compliance Information System (ICIS) with NAIC or SIC codes identifying the business as a drycleaner establishment).

Government Publication Date: Jan 20, 2020

Formerly Used Defense Sites:

[FUDS](#)

Formerly Used Defense Sites (FUDS) are properties that were formerly owned by, leased to, or otherwise possessed by and under the jurisdiction of the Secretary of Defense prior to October 1986, where the Department of Defense (DoD) is responsible for an environmental restoration. This list is published by the U.S. Army Corps of Engineers.

Government Publication Date: Jan 28, 2020

PHMSA Pipeline Safety Flagged Incidents:

[PIPELINE INCIDENT](#)

A list of flagged pipeline incidents made available by the U.S. Department of Transportation (US DOT) Pipeline and Hazardous Materials Safety Administration (PHMSA). PHMSA regulations require incident and accident reports for five different pipeline system types.

Material Licensing Tracking System (MLTS):

MLTS

A list of sites that store radioactive material subject to the Nuclear Regulatory Commission (NRC) licensing requirements. This list is maintained by the NRC. As of September 2016, the NRC no longer releases location information for sites. Site locations were last received in July 2016.

Government Publication Date: Aug 5, 2020

Historic Material Licensing Tracking System (MLTS) sites:

HIST MLTS

A historic list of sites that have inactive licenses and/or removed from the Material Licensing Tracking System (MLTS). In some cases, a site is removed from the MLTS when the state becomes an "Agreement State". An Agreement State is a State that has signed an agreement with the Nuclear Regulatory Commission (NRC) authorizing the State to regulate certain uses of radioactive materials within the State.

Government Publication Date: Jan 31, 2010

Mines Master Index File:

MINES

The Master Index File (MIF) contains mine identification numbers issued by the Department of Labor Mine Safety and Health Administration (MSHA) for mines active or opened since 1971. Note that addresses may or may not correspond with the physical location of the mine itself.

Government Publication Date: May 1, 2020

Alternative Fueling Stations:

ALT FUELS

List of alternative fueling stations made available by the US Department of Energy's Office of Energy Efficiency & Renewable Energy. Includes Biodiesel stations, Ethanol (E85) stations, Liquefied Petroleum Gas (Propane) stations, Ethanol (E85) stations, Natural Gas stations, Hydrogen stations, and Electric Vehicle Supply Equipment (EVSE). The National Renewable Energy Laboratory (NREL) obtains information about new stations from trade media, Clean Cities coordinators, a Submit New Station form on the Station Locator website, and through collaborating with infrastructure equipment and fuel providers, original equipment manufacturers (OEMs), and industry groups.

Government Publication Date: Sep 24, 2020

Integrated Compliance Information System for Air:

ICIA

ICIS-Air contains emissions, compliance, and enforcement data on stationary sources of air pollution. Regulated sources cover a wide spectrum; from large industrial facilities to relatively small operations such as dry cleaners (automobiles and other mobile air pollution sources are tracked by a different EPA system). ICIS-Air records included in the download files are those where the operating status is planned (has applied for a construction permit), under construction, operating, temporarily closed, seasonal, or permanently closed. This is provided by the EPA.

Government Publication Date: Sep 28, 2020

Occupational Safety and Health Administration Enforcement Data:

OSHA

This dataset includes information regarding the impetus for conducting the inspection, and details on citations and penalty assessments resulting from violations of OSHA standards. Additionally, accident investigation information is provided, including textual descriptions of the accident, and details regarding the injuries and fatalities which occurred. Provided by the US Department of Labor.

Government Publication Date: Jul 16, 2020

Civil Enforcement Actions:

CEA

This database tracks civil, judicial, and administrative federal EPA enforcement cases, and is from the Integrated Compliance Information System. ICIS tracks enforcement actions taken against companies or individuals. Therefore, the ICIS case name may not exactly correspond to the facility name for ICIS records linked via FRS to facility records from other program office data systems. This dataset is provided by the EPA.

Government Publication Date: Sep 11, 2020

Criminal Enforcement Actions:

CRIM

Criminal Enforcement Actions database that is maintained by the US environmental protection agency (EPA) which reports criminal enforcement cases for all environmental statutes

Government Publication Date: Jul 22, 2020

Permit Compliance System (PCS):

PCS

Permit Compliance System (PCS) database that is maintained by US Environmental Protection Agency (EPA) provides historic water discharge permit information by state. The Permit Compliance System (PCS) is gradually being replaced by the modernized system called Integrated Compliance Information System (ICIS).

Government Publication Date: Nov 12, 2012

Federal National Pollutant Discharge Elimination System (NPDES):

NPDES

ICIS-NPDES is an information management system maintained by the Office of Compliance at the US Environmental Protection Agency (EPA) to track permit compliance and enforcement status of facilities regulated by the National Pollutant Discharge Elimination System (NPDES) under the Clean Water Act (CWA). ICIS-NPDES is designed to support the NPDES program at the state, regional, and national levels.

Government Publication Date: May 19, 2020

Financial Assurance Summary:

[FINA](#)

RCRA regulated Treatment, Storage, & Disposal (TSD) sites with Financial Assurance coverage, listed on the Financial Assurance Summary made available by the US Environmental Protection Agency (EPA).

Government Publication Date: Jun 18, 2020

Biennial Reporting System (BRS):

[BRS](#)

The Biennial Reporting System (BRS) database maintained by the Environmental Protection Agency (EPA) that contains biennial reports submitted by generators of hazardous wastes and facilities that treat, store or dispose of hazardous wastes.

Government Publication Date: Dec 16, 2016

Enforcement and Compliance Data (ECHO):

[ECHO](#)

ECHO data focuses on compliance and enforcement-related information for regulated facilities, including permit data, inspection/compliance evaluation dates and findings, violations of environmental regulations, enforcement actions, and penalties assessed. The data encompasses facilities related to air emissions, surface water discharges, hazardous waste, and drinking water systems. The information contained in ECHO is made available to the public by the U.S. Environmental Protection Agency (EPA) for information purposes only.

Government Publication Date: Jan 20, 2020

Registered Pesticide Establishments:

[SSTS](#)

List of active EPA-registered foreign and domestic pesticide-producing and device-producing establishments based on data from the Section Seven Tracking System (SSTS). The Federal Insecticide, Fungicide, and Rodenticide Act (FIFRA) Section 7 requires that facilities producing pesticides, active ingredients, or devices be registered. The list of establishments is made available by the EPA.

Government Publication Date: Mar 31, 2020

Polychlorinated Biphenyl (PCB) Notifiers:

[PCB](#)

Facilities included in the national list of facilities that have notified the United States Environmental Protection Agency (EPA) of Polychlorinated Biphenyl (PCB) activities. Any company or person storing, transporting or disposing of PCBs or conducting PCB research and development must notify the EPA and receive an identification number.

Government Publication Date: Oct 9, 2019

Civil Cases and Settlements:

[CIVIL CASES](#)

A listing of significant civil and cleanup cases and settlements from 1998 and onwards. This data is made available by the United States Environmental Protection Agency (US EPA).

Government Publication Date: Oct 20, 2020

State

NPDES Permits Listing:

[NPDES](#)

List of National Pollutant Discharge Elimination System (NPDES) permits maintained by the California State Water Resources Control Board. The list includes active, historical and terminated NPDES Permits for the state of California.

Government Publication Date: Apr 30, 2020

Dry Cleaning Facilities:

[DRYCLEANERS](#)

A list of drycleaner related facilities that have EPA ID numbers. These are facilities with certain SIC codes: power laundries, family and commercial, linen supply, commercial laundry, dry cleaning and pressing machines - Coin Operated Laundry and Dry Cleaning. This is provided by the Department of Toxic Substance Control.

Government Publication Date: Nov 10, 2020

Delisted Drycleaners:

[DELISTED DRYCLEANERS](#)

Sites removed from the list of drycleaner related facilities that have EPA ID numbers, made available by the California Department of Toxic Substance Control.

Government Publication Date: Nov 10, 2020

Non-Toxic Dry Cleaning Incentive Program:

DRYC GRANT

A list of grant recipients of the Non-Toxic Dry Cleaning Incentive Program made available by the California Air Resources Board (CARB). The program provides grants to eligible dry cleaning businesses to assist them in transitioning away from PERC machines to alternative non-toxic and non-smog forming technologies.

Government Publication Date: Feb 28, 2018

Per- and Polyfluoroalkyl Substances (PFAS):

PFAS

List of sites from the State Water Resources Control Board (SWRCB)'s GeoTracker at which one or more of the potential contaminants of concern are in the PFAS Master List of PFAS Substances made available by the Environmental Protection Agency (US EPA).

Government Publication Date: Jul 15, 2020

PFOA/PFOS Groundwater:

PFAS GW

A list of water wells from the Groundwater Ambient Monitoring and Assessment Program (GAMA) Groundwater Information System with the groundwater chemical perfluorooctanoic acid (PFOA) (NL = 0.014 UG/L) or perfluorooctanoic sulfonate (PFOS) (NL = 0.013 UG/L). The GAMA Groundwater Information System search is made available by California Water Boards.

Government Publication Date: Oct 22, 2020

Hazardous Waste and Substances Site List - Site Cleanup:

HWSS CLEANUP

The Hazardous Waste and Substances Sites (Cortese) List is a planning document used by the State, local agencies and developers to comply with the California Environmental Quality Act requirements in providing information about the location of hazardous materials release sites. This list is published by California Department of Toxic Substance Control.

Government Publication Date: Nov 10, 2020

List of Hazardous Waste Facilities Subject to Corrective Action:

DTSC HWF

This is a list of hazardous waste facilities identified in Health and Safety Code (HSC) § 25187.5. These facilities are those where Department of Toxic Substances Control (DTSC) has taken or contracted for corrective action because a facility owner/operator has failed to comply with a date for taking corrective action in an order issued under HSC § 25187, or because DTSC determined that immediate corrective action was necessary to abate an imminent or substantial endangerment.

Government Publication Date: Jul 18, 2016

EnviroStor Inspection, Compliance, and Enforcement:

INSP COMP ENF

A list of permitted facilities with inspections and enforcements tracked in the Department of Toxic Substance Control (DTSC) EnviroStor.

Government Publication Date: Oct 7, 2020

School Property Evaluation Program Sites:

SCH

A list of sites registered with The Department of Toxic Substances Control (DTSC) School Property Evaluation and Cleanup (SPEC) Division. SPEC is responsible for assessing, investigating and cleaning up proposed school sites. The Division ensures that selected properties are free of contamination or, if the properties were previously contaminated, that they have been cleaned up to a level that protects the students and staff who will occupy the new school.

Government Publication Date: Oct 5, 2020

California Hazardous Material Incident Report System (CHMIRS):

CHMIRS

A list of reported hazardous material incidents, spills, and releases from the California Hazardous Material Incident Report System (CHMIRS). This list has been made available by the California Office of Emergency Services (OES).

Government Publication Date: Oct 12, 2020

Hazardous Waste Manifest Data:

HAZNET

A list of hazardous waste manifests received each year by Department of Toxic Substances Control (DTSC). The volume of manifests is typically 900,000 - 1,000,000 annually, representing approximately 450,000 - 500,000 shipments.

Government Publication Date: Oct 24, 2016

Historical California Hazardous Material Incident Report System (CHMIRS):

HIST CHMIRS

A list of reported hazardous material incidents, spills, and releases from the California Hazardous Material Incident Report System (CHMIRS) prior to 1993. This list has been made available by the California Office of Emergency Services (OES).

Government Publication Date: Jan 1, 1993

Historical Hazardous Waste Manifest Data:

HIST MANIFEST

A list of historic hazardous waste manifests received by the Department of Toxic Substances Control (DTSC) from year the 1980 to 1992. The volume of manifests is typically 900,000 - 1,000,000 annually, representing approximately 450,000 - 500,000 shipments.

Government Publication Date: Dec 31, 1992

Historical Cortese List:

[HIST CORTESE](#)

List of sites which were once included on the Cortese list. The Hazardous Waste and Substances Sites (Cortese) List is a planning document used by the State, local agencies and developers to comply with the California Environmental Quality Act requirements for providing information about the location of hazardous sites.

Government Publication Date: Nov 13, 2008

Cease and Desist Orders and Cleanup and Abatement Orders:

[CDO/CAO](#)

The California Environment Protection Agency "Cortese List" of active Cease and Desist Orders (CDO) and Cleanup and Abatement Orders (CAO). This list contains many CDOs and CAOs that do NOT concern the discharge of wastes that are hazardous materials. Many of the listed orders concern, as examples, discharges of domestic sewage, food processing wastes, or sediment that do not contain hazardous materials, but the Water Boards' database does not distinguish between these types of orders.

Government Publication Date: Feb 16, 2012

California Environmental Reporting System (CERS) Hazardous Waste Sites:

[CERS HAZ](#)

List of sites in the California Environmental Protection Agency (CalEPA) Regulated Site Portal which fall under the following regulatory programs: Hazardous Chemical Management, Hazardous Waste Onsite Treatment, Household Hazardous Waste Collection, Hazardous Waste Generator, RCRA LQ HW Generator. The CalEPA oversees the statewide implementation of the Unified Program which applies regulatory standards to protect Californians from hazardous waste and materials.

Government Publication Date: Oct 26, 2020

Delisted Environmental Reporting System (CERS) Hazardous Waste Sites:

[DELISTED HAZ](#)

This database contains a list of sites that were removed from the California Environmental Protection Agency (CalEPA) in the following regulatory programs: Hazardous Chemical Management, Hazardous Waste Onsite Treatment, Household Hazardous Waste Collection, Hazardous Waste Generator, RCRA LQ HW Generator.

Government Publication Date: Nov 29, 2018

Sites in GeoTracker:

[GEOTRACKER](#)

GeoTracker is the State Water Resource Control Boards' data management system for sites that impact, or have the potential to impact, water quality in California, with emphasis on groundwater. This is a list of sites in GeoTracker that aren't otherwise categorized as LUST, Land Disposal Sites (LDS), Cleanup Sites, or sites having Waste Discharge Requirements (WDR). This listing includes program types such as Underground Injection Control (UIC), Confined Animal Facilities (CAF), Irrigated Lands Regulatory Program, plans, and non-case information.

Government Publication Date: Jul 15, 2020

Waste Discharge Requirements:

[WASTE DISCHG](#)

List of sites in California State Water Resources Control Board (SWRCB) Waste Discharge Requirements (WDRs) Program in California, made available by the SWRCB via GeoTracker. The WDR program regulates point discharges that are exempt pursuant to Subsection 20090 of Title 27 and not subject to the Federal Water Pollution Control Act. The scope of the WDRs Program also includes the discharge of wastes classified as inert, pursuant to section 20230 of Title 27.

Government Publication Date: Jul 15, 2020

Toxic Pollutant Emissions Facilities:

[EMISSIONS](#)

A list of criteria and toxic pollutant emissions data for facilities in California made available by the California Environmental Protection Agency - Air Resources Board (ARB). Risk data may be based on previous inventory submittals. The toxics data are submitted to the ARB by the local air districts as requirement of the Air Toxics "Hot Spots" Program. This program requires emission inventory updates every four years.

Government Publication Date: Dec 31, 2018

Clandestine Drug Lab Sites:

[CDL](#)

The Department of Toxic Substances Control (DTSC) maintains a listing of drug lab sites. DTSC is responsible for removal and disposal of hazardous substances discovered by law enforcement officials while investigating illegal/ clandestine drug laboratories.

Government Publication Date: Jun 30, 2018

Tribal

No Tribal additional environmental record sources available for this State.

County

No County additional environmental databases were selected to be included in the search.

Definitions

Database Descriptions: This section provides a detailed explanation for each database including: source, information available, time coverage, and acronyms used. They are listed in alphabetic order.

Detail Report: This is the section of the report which provides the most detail for each individual record. Records are summarized by location, starting with the project property followed by records in closest proximity.

Distance: The distance value is the distance between plotted points, not necessarily the distance between the sites' boundaries. All values are an approximation.

Direction: The direction value is the compass direction of the site in respect to the project property and/or center point of the report.

Elevation: The elevation value is taken from the location at which the records for the site address have been plotted. All values are an approximation. Source: Google Elevation API.

Executive Summary: This portion of the report is divided into 3 sections:

'Report Summary'- Displays a chart indicating how many records fall on the project property and, within the report search radii.

'Site Report Summary'-Project Property'- This section lists all the records which fall on the project property. For more details, see the 'Detail Report' section.

'Site Report Summary-Surrounding Properties'- This section summarizes all records on adjacent properties, listing them in order of proximity from the project property. For more details, see the 'Detail Report' section.

Map Key: The map key number is assigned according to closest proximity from the project property. Map Key numbers always start at #1. The project property will always have a map key of '1' if records are available. If there is a number in brackets beside the main number, this will indicate the number of records on that specific property. If there is no number in brackets, there is only one record for that property.

The symbol and colour used indicates 'elevation': the red inverted triangle will dictate 'ERIS Sites with Lower Elevation', the yellow triangle will dictate 'ERIS Sites with Higher Elevation' and the orange square will dictate 'ERIS Sites with Same Elevation.'

Unplottables: These are records that could not be mapped due to various reasons, including limited geographic information. These records may or may not be in your study area, and are included as reference.



Property Information

Order Number:	20312300269p
Date Completed:	November 23, 2020
Project Number:	210750
Project Property:	3636 Enterprise Avenue, Hayward, CA 3636 Enterprise Avenue Hayward CA 94545
Coordinates:	
Latitude:	37.63220953
Longitude:	-122.13123373
UTM Northing:	4165364.04536 Meters
UTM Easting:	576655.474309 Meters
UTM Zone:	UTM Zone 10S
Elevation:	9.02 ft
Slope Direction:	WNW

Topographic Information.....	2
Hydrologic Information.....	4
Geologic Information.....	7
Soil Information.....	9
Wells and Additional Sources.....	12
Summary.....	13
Detail Report.....	22
Radon Information.....	171
Appendix.....	172
Liability Notice.....	174

The ERIS **Physical Setting Report - PSR** provides comprehensive information about the physical setting around a site and includes a complete overview of topography and surface topology, in addition to hydrologic, geologic and soil characteristics. The location and detailed attributes of oil and gas wells, water wells, public water systems and radon are also included for review.

The compilation of both physical characteristics of a site and additional attribute data is useful in assessing the impact of migration of contaminants and subsequent impact on soils and groundwater.

Disclaimer

This Report does not provide a full environmental evaluation for the site or adjacent properties. Please see the terms and disclaimer at the end of the Report for greater detail.

Topographic Information

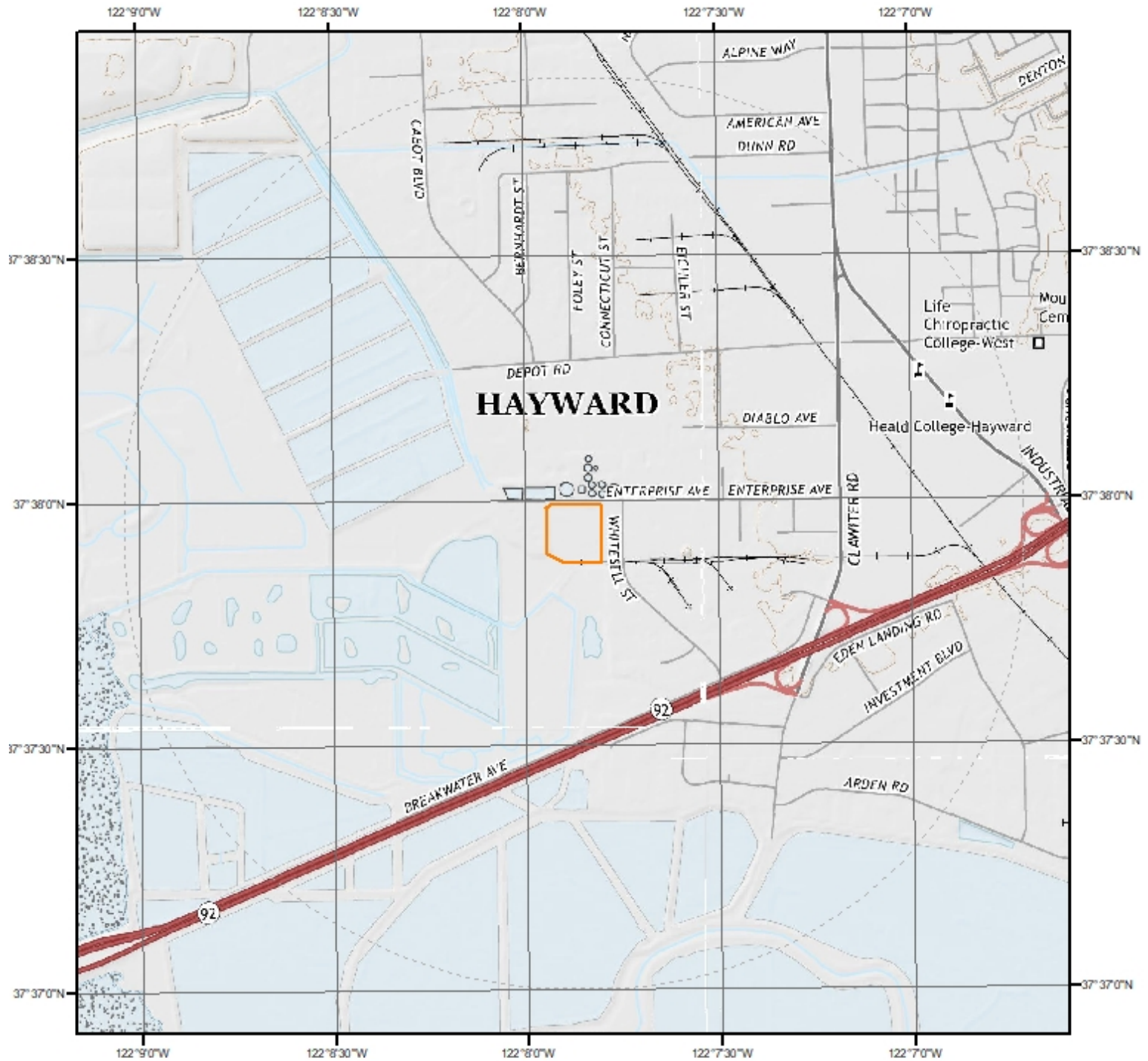

Current USGS Topo (2015)

0 0.2 0.4 0.8 Miles



Quadrangle(s): Hayward, CA; Newark, CA; Redwood Point, CA; San Leandro, CA

Source: USGS 7.5 Minute Topographic Map



Topographic Information

The previous topographic map(s) are created by seamlessly merging and cutting current USGS topographic data. Below are shaded relief map(s), derived from USGS elevation data to show surrounding topography in further detail.

Topographic information at project property:

Elevation: 9.02 ft
Slope Direction: WNW

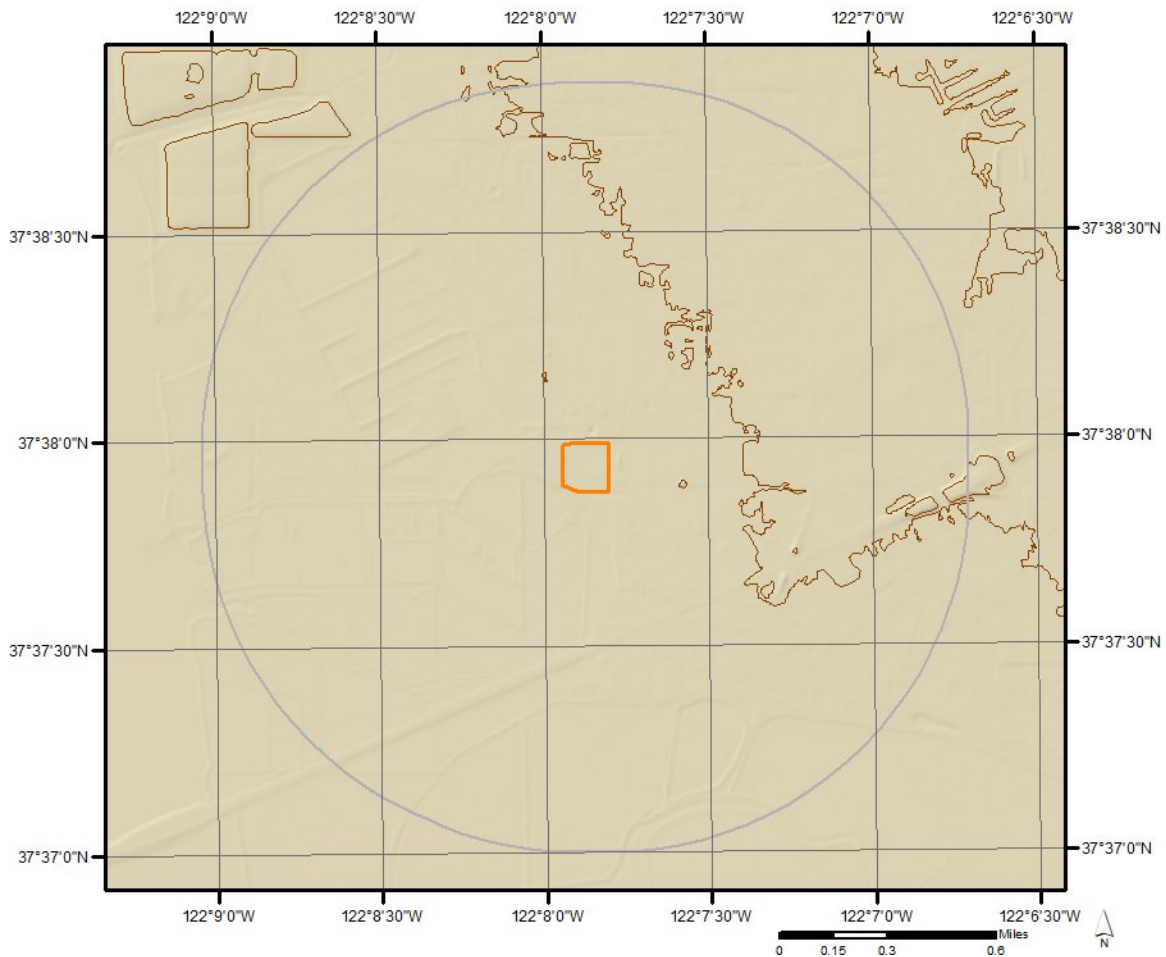

Hydrologic Information

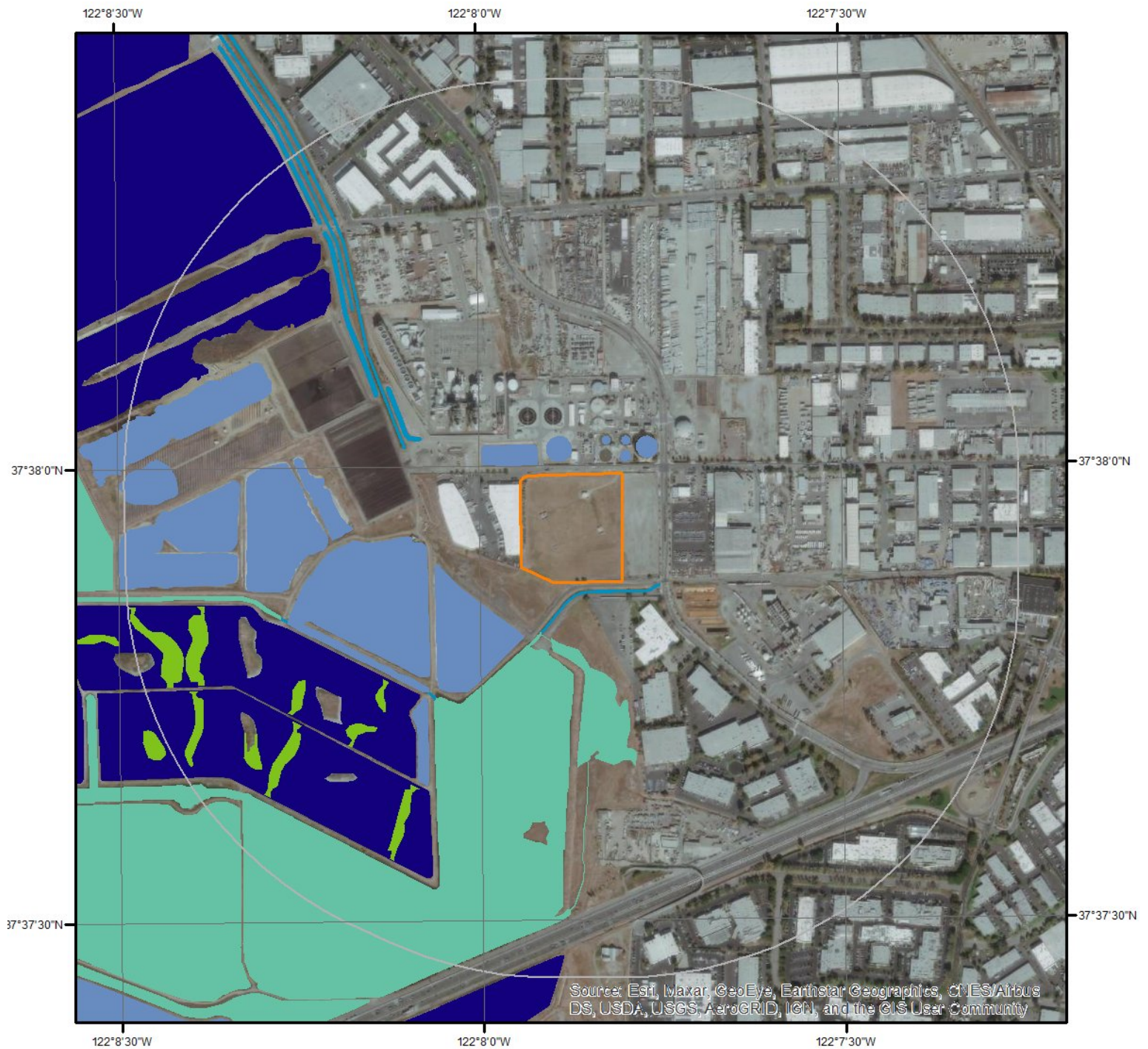

Source: Esri, Maxar, GeoEye, Earthstar Geographics, CNES/Airbus DS, USDA, USGS, AeroGRID, IGN, and the GIS User Community

Wetland

0 0.075 0.15 0.3 Miles



This map shows wetland existence using data from US Fish & Wildlife. Data coverage is shown to the right. Gray indicates no data available in the area.

	Estuarine and Marine Deepwater		Freshwater Pond
	Estuarine and Marine Wetland		Lake
	Freshwater Emergent Wetland		Other
	Freshwater Forested/Shrub Wetland		Riverine



Hydrologic Information

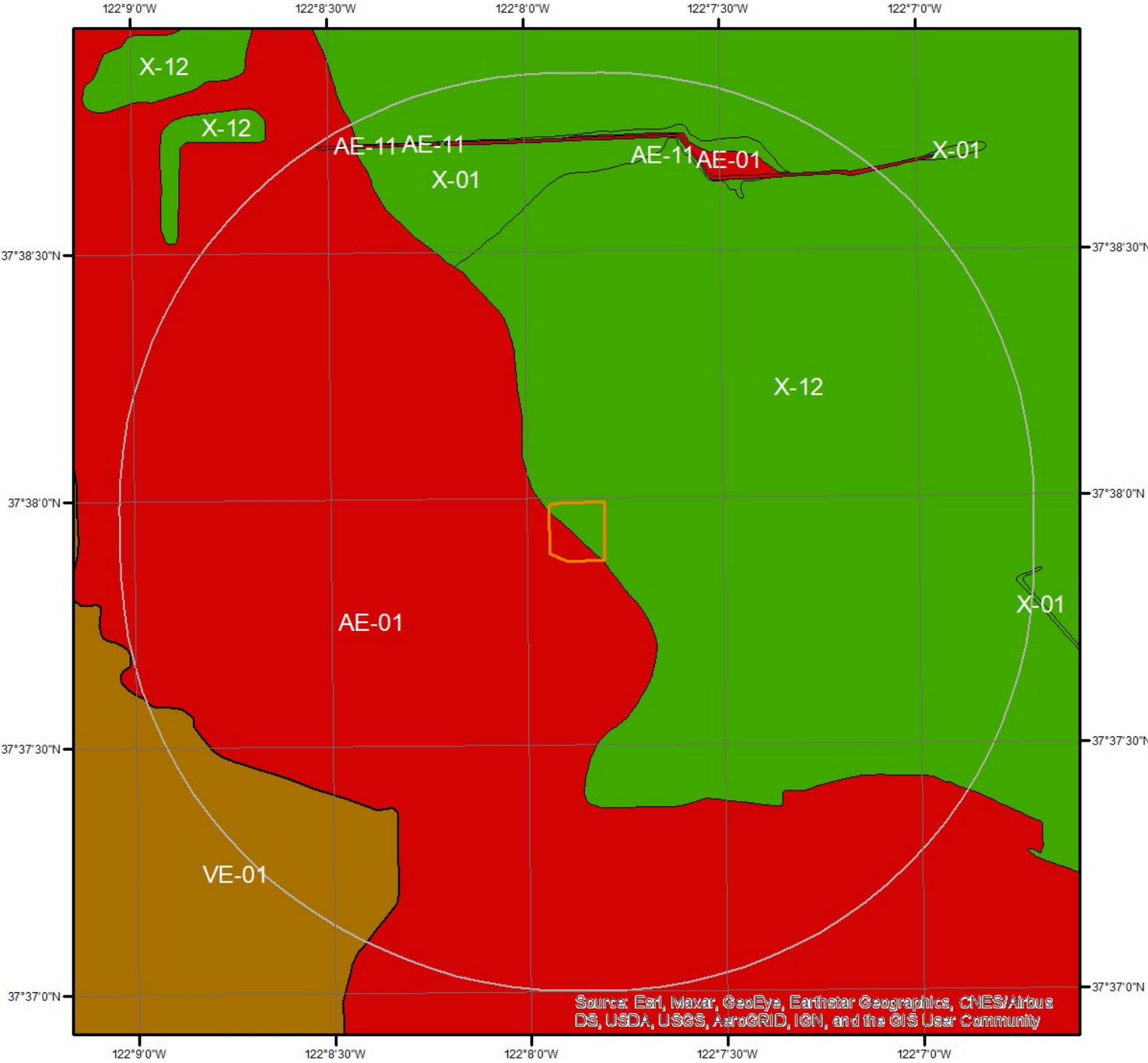

Flood Hazard Zones

This map shows FEMA flood hazard zones. FIRM panels are shown to the right, and blank indicates no data is available.

A	AO	X
A99	V	OPEN WATER
AE	VE	NOT POPULATED
AH	D	AREA NOT INCLUDED

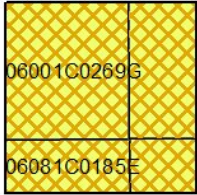
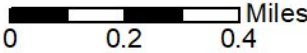

Hydrologic Information

The Wetland Type map shows wetland existence overlaid on an aerial imagery. The Flood Hazard Zones map shows FEMA flood hazard zones overlaid on an aerial imagery. Relevant FIRM panels and detailed zone information is provided below.

Available FIRM Panels in area:	06081C0185E(effective:2012-10-16) 06001C0426G(effective:2009-08-03) 06001C0410G(effective:2009-08-03) 06001C0269G(effective:2009-08-03) 06001C0288G(effective:2009-08-03)
--------------------------------	---

Flood Zone AE-01

Zone:	AE
Zone subtype:	

Flood Zone AE-11

Zone:	AE
Zone subtype:	FLOODWAY

Flood Zone VE-01

Zone:	VE
Zone subtype:	

Flood Zone X-01

Zone:	X
Zone subtype:	0.2 PCT ANNUAL CHANCE FLOOD HAZARD

Flood Zone X-12

Zone:	X
Zone subtype:	AREA OF MINIMAL FLOOD HAZARD

Geologic Information

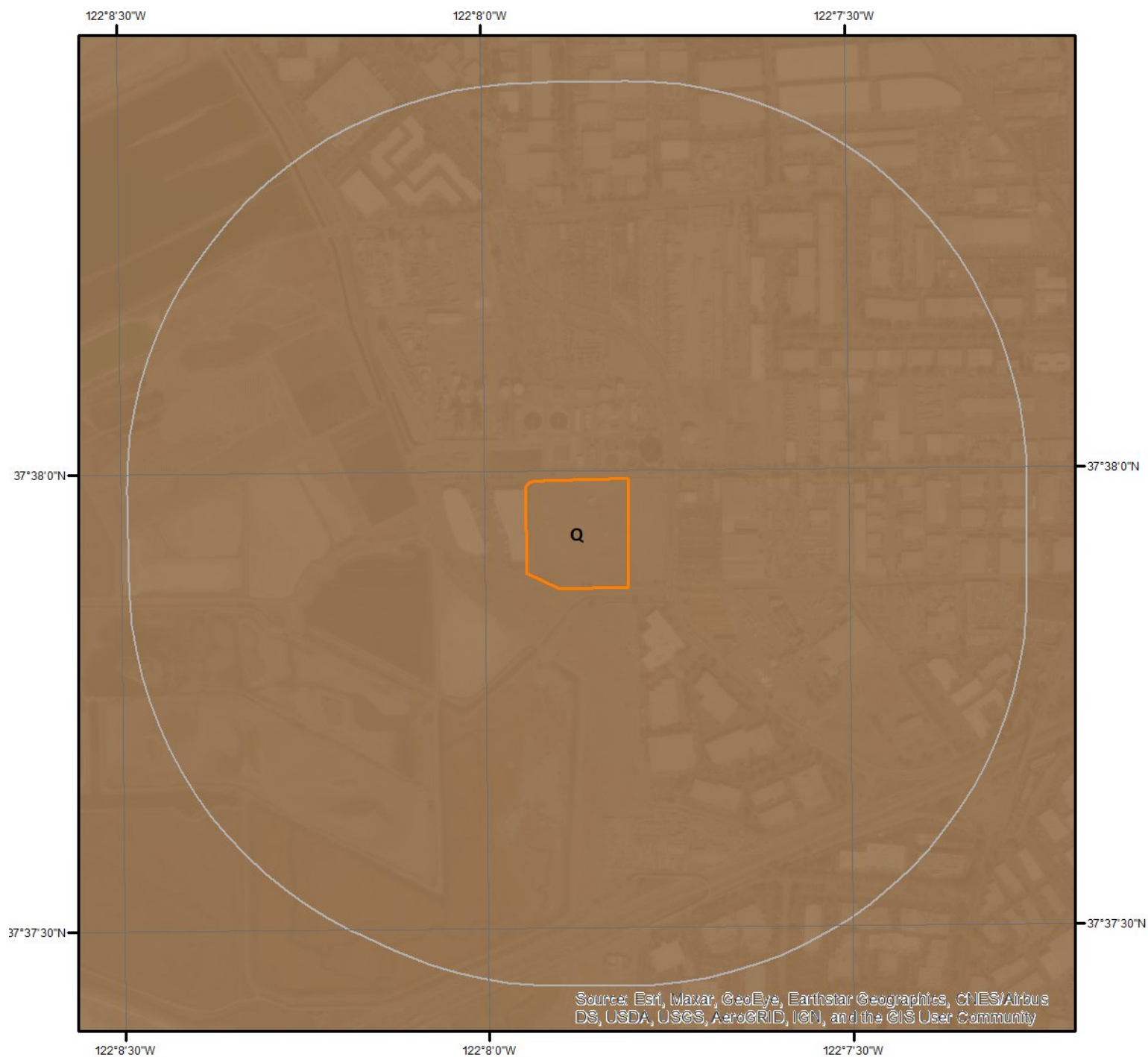

Geologic Units

This maps shows geologic units in the area. Please refer to the report for detailed descriptions.

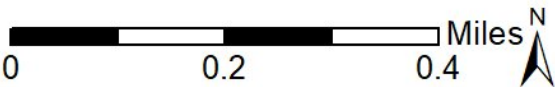

Geologic Information

The previous page shows USGS geology information. Detailed information about each unit is provided below.

Geologic Unit Q

Unit Name:	Quaternary alluvium and marine deposits
Unit Age:	Pliocene to Holocene
Primary Rock Type:	alluvium
Secondary Rock Type:	terrace
Unit Description:	Alluvium, lake, playa, and terrace deposits; unconsolidated and semi-consolidated. Mostly nonmarine, but includes marine deposits near the coast.

Soil Information

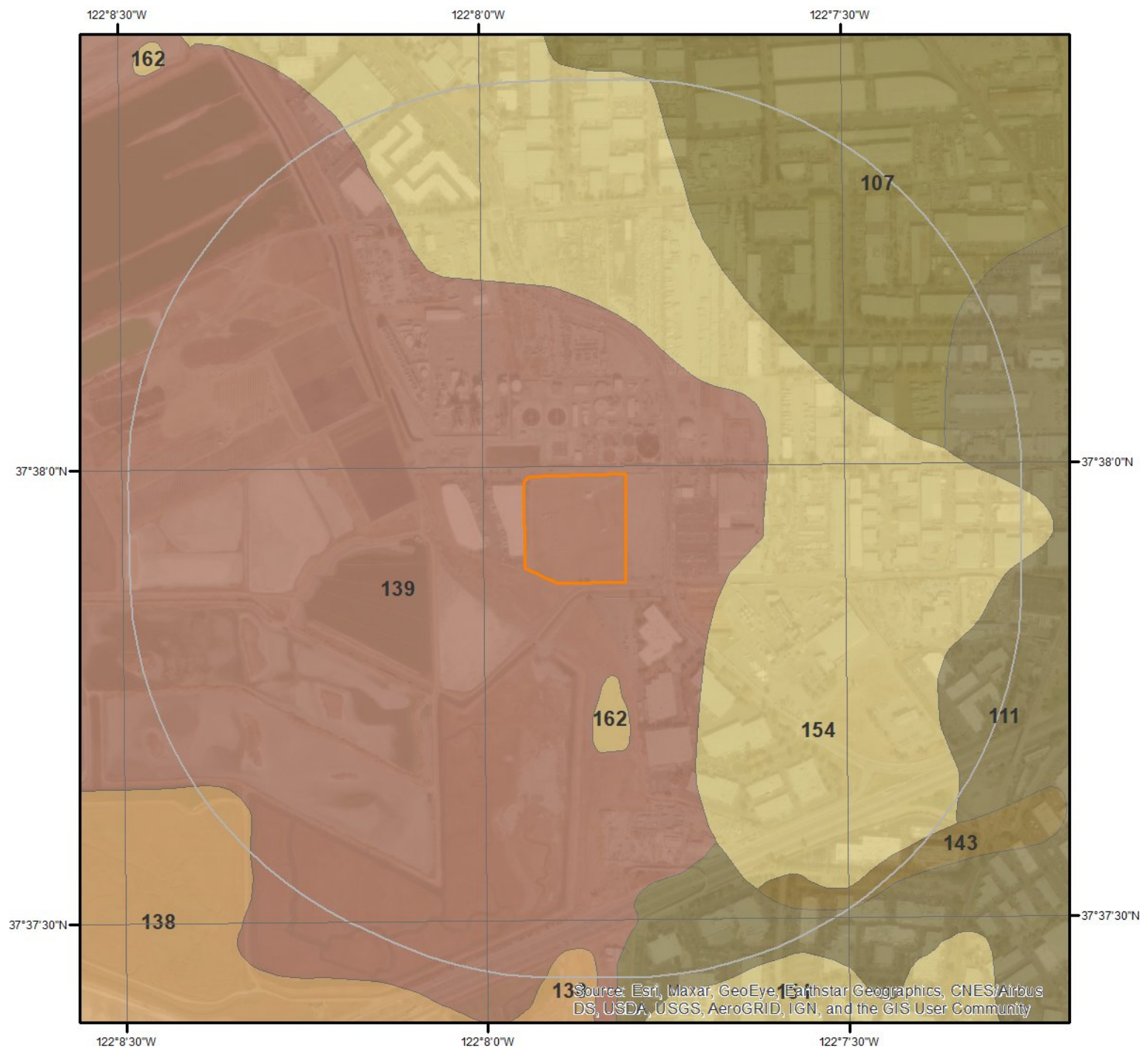

SSURGO Soils

This maps shows SSURGO soil units around the target property. Please refer to the report for detailed soil descriptions.

Soil Information

The previous page shows a soil map using SSURGO data from USDA Natural Resources Conservation Service. Detailed information about each unit is provided below.

Map Unit 107 (23.02%)

Map Unit Name:	Clear Lake clay, drained, 0 to 2 percent slopes, MLRA 14
Bedrock Depth - Min:	
Watertable Depth - Annual Min:	91cm
Drainage Class - Dominant:	Poorly drained
Hydrologic Group - Dominant:	D - Soils in this group have high runoff potential when thoroughly wet. Water movement through the soil is restricted or very restricted.
Major components are printed below	
Clear Lake(90%)	
horizon Ap(0cm to 15cm)	Clay
horizon Bss1(15cm to 66cm)	Clay
horizon Bss2(66cm to 91cm)	Clay
horizon C(91cm to 152cm)	Clay

Map Unit 111 (7.88%)

Map Unit Name:	Danville silty clay loam, 0 to 2 percent slopes
Bedrock Depth - Min:	
Watertable Depth - Annual Min:	
Drainage Class - Dominant:	Well drained
Hydrologic Group - Dominant:	C - Soils in this group have moderately high runoff potential when thoroughly wet. Water transmission through the soil is somewhat restricted.
Major components are printed below	
Danville(85%)	
horizon H1(0cm to 53cm)	Silty clay loam
horizon H2(53cm to 135cm)	Silty clay
horizon H3(135cm to 203cm)	Silty clay loam

Map Unit 138 (38.16%)

Map Unit Name:	Reyes clay, ponded
Bedrock Depth - Min:	
Watertable Depth - Annual Min:	0cm
Drainage Class - Dominant:	Very poorly drained
Hydrologic Group - Dominant:	D - Soils in this group have high runoff potential when thoroughly wet. Water movement through the soil is restricted or very restricted.
Major components are printed below	
Reyes(85%)	
horizon H1(0cm to 15cm)	Clay
horizon H2(15cm to 183cm)	Clay

Map Unit 139 (21.72%)

Soil Information

Map Unit Name:	Reyes clay, drained
Bedrock Depth - Min:	
Watertable Depth - Annual Min:	92cm
Drainage Class - Dominant:	Somewhat poorly drained
Hydrologic Group - Dominant:	D - Soils in this group have high runoff potential when thoroughly wet. Water movement through the soil is restricted or very restricted.
Major components are printed below	
Reyes(85%)	
horizon H1(0cm to 15cm)	Clay
horizon H2(15cm to 183cm)	Clay

Map Unit 143 (0.15%)

Map Unit Name:	Sycamore silt loam, drained
Bedrock Depth - Min:	
Watertable Depth - Annual Min:	
Drainage Class - Dominant:	Poorly drained
Hydrologic Group - Dominant:	B - Soils in this group have moderately low runoff potential when thoroughly wet. Water transmission through the soil is unimpeded.
Major components are printed below	
Sycamore(85%)	
horizon H1(0cm to 46cm)	Silt loam
horizon H2(46cm to 152cm)	Silt loam

Map Unit 154 (9.04%)

Map Unit Name:	Willows clay, drained
Bedrock Depth - Min:	
Watertable Depth - Annual Min:	168cm
Drainage Class - Dominant:	Poorly drained
Hydrologic Group - Dominant:	D - Soils in this group have high runoff potential when thoroughly wet. Water movement through the soil is restricted or very restricted.
Major components are printed below	
Willows(85%)	
horizon H1(0cm to 48cm)	Clay
horizon H2(48cm to 183cm)	Clay

Map Unit 162 (0.03%)

Map Unit Name:	Water
No more attributes available for this map unit	

Wells and Additional Sources

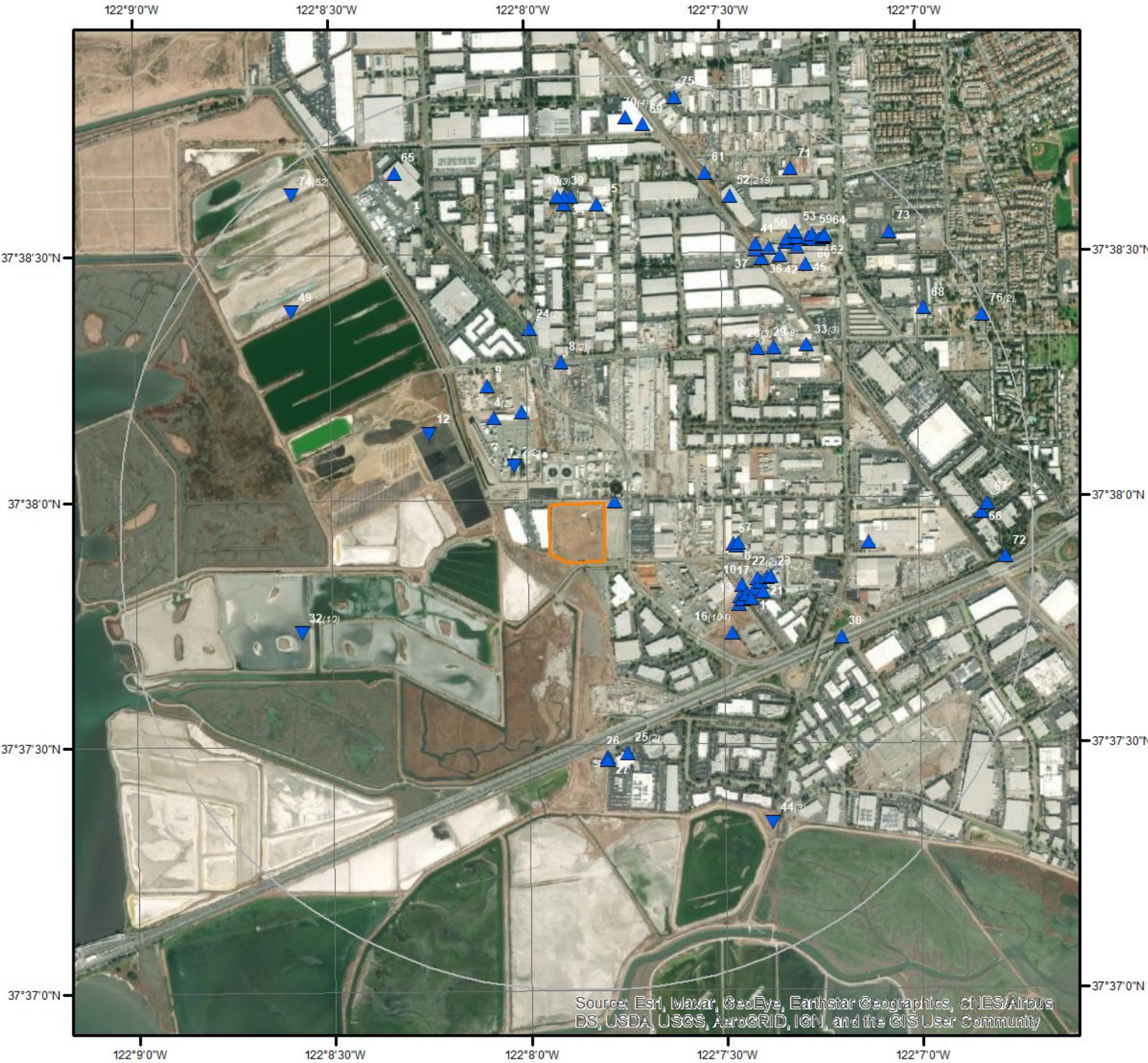

Wells & Additional Sources

- ▲ Sites with Higher Elevation
- Sites with Same Elevation
- ▼ Sites with Lower Elevation
- Sites with Unknown Elevation



Wells and Additional Sources Summary

Federal Sources

Public Water Systems Violations and Enforcement Data

Map Key	PWS ID	Distance (ft)	Direction
76	CA0100039	5,222.35	ENE

Safe Drinking Water Information System (SDWIS)

Map Key	PWS ID	Distance (ft)	Direction
76	CA0100039	5,222.35	ENE

USGS National Water Information System

Map Key	Monitoring Loc Identifier	Distance (ft)	Direction
3	USGS-373811122080101	1,205.73	NNW
25	USGS-373729122074501	2,374.58	SSE
25	USGS-373729122074502	2,374.58	SSE
61	USGS-373840122072901	4,271.06	NNE
67	USGS-373759122064901	4,727.66	E
68	USGS-373823122065901	4,626.28	ENE

State Sources

Oil and Gas Wells

Map Key	ID	Distance (ft)	Direction
No records found			

Periodic Groundwater Level Measurement Locations

Map Key	Site Code	Distance (ft)	Direction
9	376372N1221345W001	1,669.12	NNW
26	376246N1221297W001	2,403.93	S
27	376245N1221296W001	2,440.33	S
44	376223N1221229W002	3,837.36	SE
44	376223N1221229W003	3,837.36	SE
44	376223N1221229W001	3,837.36	SE
66	376328N1221135W001	4,656.03	E
71	376445N1221222W001	4,737.30	NNE
72	376313N1221130W001	4,949.16	E

Well Completion Reports

Map Key	WCR No	Distance (ft)	Direction
1	WCR2010-003049	133.14	NE
1	WCR2010-003048	133.14	NE
2	WCR2009-002726	653.49	NW
2	WCR2010-005939	653.49	NW

Wells and Additional Sources Summary

4	WCR2010-005940	1,284.63	NW
4	WCR2009-002727	1,284.63	NW
5	WCR2018-009256	1,597.28	E
6	WCR2018-009266	1,633.10	E
7	WCR2018-009262	1,651.41	E
8	WCR2008-000004	1,755.35	N
8	WCR2008-000005	1,755.35	N
10	WCR2017-012292	1,726.77	ESE
11	WCR2017-012289	1,736.02	ESE
12	WCR2011-001001	1,725.17	WNW
13	WCR2017-012288	1,749.68	ESE
14	WCR2017-012291	1,772.43	ESE
15	WCR2017-012293	1,807.56	ESE
16	WCR1987-000058	1,803.50	ESE
16	WCR1989-000808	1,803.50	ESE
16	WCR0047594	1,803.50	ESE
16	WCR1991-003941	1,803.50	ESE
16	WCR1985-005422	1,803.50	ESE
16	WCR1985-001513	1,803.50	ESE
16	WCR1991-002394	1,803.50	ESE
16	WCR1990-000120	1,803.50	ESE
16	WCR1987-000303	1,803.50	ESE
16	WCR0119510	1,803.50	ESE
16	WCR1986-003068	1,803.50	ESE
16	WCR0029409	1,803.50	ESE
16	WCR0274470	1,803.50	ESE
16	WCR0135153	1,803.50	ESE
16	WCR0161911	1,803.50	ESE
16	WCR0263871	1,803.50	ESE
16	WCR0046409	1,803.50	ESE
16	WCR1990-001469	1,803.50	ESE
16	WCR0324787	1,803.50	ESE
16	WCR1993-006082	1,803.50	ESE
16	WCR1990-002158	1,803.50	ESE
16	WCR1987-001120	1,803.50	ESE
16	WCR1991-003943	1,803.50	ESE
16	WCR1987-000302	1,803.50	ESE
16	WCR1987-000057	1,803.50	ESE
16	WCR1989-000810	1,803.50	ESE
16	WCR1985-001511	1,803.50	ESE
16	WCR1991-002396	1,803.50	ESE
16	WCR1993-006084	1,803.50	ESE
16	WCR1989-000809	1,803.50	ESE
16	WCR1987-000062	1,803.50	ESE
16	WCR1989-000909	1,803.50	ESE
16	WCR1990-000291	1,803.50	ESE
16	WCR1987-000059	1,803.50	ESE
16	WCR1991-002395	1,803.50	ESE
16	WCR1987-000061	1,803.50	ESE
16	WCR0058869	1,803.50	ESE
16	WCR1989-000811	1,803.50	ESE
16	WCR1985-000219	1,803.50	ESE
16	WCR1985-000216	1,803.50	ESE
16	WCR1985-000213	1,803.50	ESE
16	WCR0275257	1,803.50	ESE
16	WCR1985-000164	1,803.50	ESE
16	WCR0289047	1,803.50	ESE
16	WCR0109518	1,803.50	ESE
16	WCR1993-006081	1,803.50	ESE
16	WCR1985-001512	1,803.50	ESE
16	WCR1986-000172	1,803.50	ESE
16	WCR1988-010104	1,803.50	ESE
16	WCR1985-000163	1,803.50	ESE
16	WCR1993-006148	1,803.50	ESE
16	WCR1985-000215	1,803.50	ESE
16	WCR0216187	1,803.50	ESE

Wells and Additional Sources Summary

16	WCR1988-009958	1,803.50	ESE
16	WCR1989-000907	1,803.50	ESE
16	WCR1993-006080	1,803.50	ESE
16	WCR1990-001467	1,803.50	ESE
16	WCR1985-001514	1,803.50	ESE
16	WCR1988-010105	1,803.50	ESE
16	WCR1985-000178	1,803.50	ESE
16	WCR0004280	1,803.50	ESE
16	WCR0188497	1,803.50	ESE
16	WCR1986-000169	1,803.50	ESE
16	WCR0200704	1,803.50	ESE
16	WCR0185464	1,803.50	ESE
16	WCR1985-000217	1,803.50	ESE
16	WCR1990-000121	1,803.50	ESE
16	WCR1986-000170	1,803.50	ESE
16	WCR1986-000173	1,803.50	ESE
16	WCR1985-000179	1,803.50	ESE
16	WCR1993-006083	1,803.50	ESE
16	WCR1987-001470	1,803.50	ESE
16	WCR1985-000211	1,803.50	ESE
16	WCR1985-000220	1,803.50	ESE
16	WCR1989-000814	1,803.50	ESE
16	WCR1986-000174	1,803.50	ESE
16	WCR1985-000177	1,803.50	ESE
16	WCR1985-000212	1,803.50	ESE
16	WCR1989-000805	1,803.50	ESE
16	WCR1989-000905	1,803.50	ESE
16	WCR1989-000813	1,803.50	ESE
16	WCR1985-000175	1,803.50	ESE
16	WCR2005-007429	1,803.50	ESE
16	WCR1991-003942	1,803.50	ESE
16	WCR1989-000906	1,803.50	ESE
16	WCR1985-000176	1,803.50	ESE
16	WCR1987-000304	1,803.50	ESE
16	WCR1989-000806	1,803.50	ESE
16	WCR1986-000171	1,803.50	ESE
16	WCR1989-000804	1,803.50	ESE
16	WCR1987-000060	1,803.50	ESE
16	WCR1989-000812	1,803.50	ESE
16	WCR1990-002625	1,803.50	ESE
16	WCR0219047	1,803.50	ESE
16	WCR0272358	1,803.50	ESE
16	WCR0317375	1,803.50	ESE
16	WCR1986-000371	1,803.50	ESE
16	WCR1989-000908	1,803.50	ESE
16	WCR1985-000218	1,803.50	ESE
16	WCR1989-000807	1,803.50	ESE
16	WCR1987-001469	1,803.50	ESE
16	WCR1986-000175	1,803.50	ESE
16	WCR1985-000214	1,803.50	ESE
16	WCR1987-001121	1,803.50	ESE
17	WCR2017-012298	1,896.51	ESE
18	WCR2017-012295	1,889.60	ESE
19	WCR2017-012294	1,877.59	ESE
20	WCR2017-012297	1,960.21	ESE
21	WCR2017-012296	1,990.27	ESE
22	WCR2017-012300	2,018.37	ESE
22	WCR2017-012299	2,018.37	ESE
23	WCR2017-012302	2,060.51	ESE
24	WCR2008-000519	2,189.49	NNW
24	WCR2007-001321	2,189.49	NNW
28	WCR2011-001183	2,696.58	NE
28	WCR2011-001182	2,696.58	NE
28	WCR2011-001184	2,696.58	NE
29	WCR2007-007290	2,845.81	NE
29	WCR2007-007084	2,845.81	NE

Wells and Additional Sources Summary

29	WCR2007-007085	2,845.81	NE
29	WCR2007-007291	2,845.81	NE
29	WCR2007-007086	2,845.81	NE
29	WCR2007-007083	2,845.81	NE
29	WCR2007-007289	2,845.81	NE
29	WCR2007-007082	2,845.81	NE
30	WCR2007-002212	3,071.55	ESE
31	WCR2008-001432	3,261.61	E
32	WCR0188857	3,208.89	WSW
32	WCR2010-003414	3,208.89	WSW
32	WCR0211595	3,208.89	WSW
32	WCR0300741	3,208.89	WSW
32	WCR0192771	3,208.89	WSW
32	WCR0184566	3,208.89	WSW
32	WCR0202228	3,208.89	WSW
32	WCR0233956	3,208.89	WSW
32	WCR2010-003413	3,208.89	WSW
32	WCR0154099	3,208.89	WSW
33	WCR2005-007485	3,178.25	NE
33	WCR2005-007487	3,178.25	NE
33	WCR2005-007486	3,178.25	NE
34	WCR2009-002699	3,698.39	N
35	WCR2009-004887	3,695.21	N
36	WCR2018-003198	3,596.13	NE
37	WCR2018-003197	3,649.98	NNE
38	WCR2009-002696	3,798.87	N
38	WCR2009-005464	3,798.87	N
39	WCR2009-002697	3,799.51	N
40	WCR2009-002698	3,800.20	N
40	WCR2009-005465	3,800.20	N
40	WCR2009-005466	3,800.20	N
41	WCR2018-003196	3,707.59	NNE
42	WCR2018-003188	3,750.48	NE
43	WCR2018-003187	3,756.03	NE
45	WCR2018-003184	3,862.57	NE
46	WCR2018-003194	3,925.31	NE
47	WCR2018-003195	3,949.94	NE
48	WCR2018-003200	3,958.99	NE
48	WCR2018-003199	3,958.99	NE
48	WCR0041320	3,958.99	NE
49	WCR2011-001000	3,979.93	NW
50	WCR2018-003193	3,983.78	NE
51	WCR2018-003181	4,056.84	NE
52	WCR1987-002158	4,101.48	NNE
52	WCR1990-013586	4,101.48	NNE
52	WCR1991-000078	4,101.48	NNE
52	WCR0047592	4,101.48	NNE
52	WCR0018393	4,101.48	NNE
52	WCR0004273	4,101.48	NNE
52	WCR0260618	4,101.48	NNE
52	WCR0202177	4,101.48	NNE
52	WCR0089889	4,101.48	NNE
52	WCR1985-000652	4,101.48	NNE
52	WCR0245037	4,101.48	NNE
52	WCR0272347	4,101.48	NNE
52	WCR1990-000507	4,101.48	NNE
52	WCR2005-006683	4,101.48	NNE
52	WCR1990-001486	4,101.48	NNE
52	WCR1987-000301	4,101.48	NNE
52	WCR1990-001475	4,101.48	NNE
52	WCR1990-000327	4,101.48	NNE
52	WCR1991-000080	4,101.48	NNE
52	WCR1985-000071	4,101.48	NNE
52	WCR1989-010452	4,101.48	NNE
52	WCR1988-000314	4,101.48	NNE
52	WCR1986-003067	4,101.48	NNE

Wells and Additional Sources Summary

52	WCR1987-000297	4,101.48	NNE
52	WCR1988-000246	4,101.48	NNE
52	WCR1989-000546	4,101.48	NNE
52	WCR1988-000243	4,101.48	NNE
52	WCR1989-001701	4,101.48	NNE
52	WCR1988-000236	4,101.48	NNE
52	WCR1988-001281	4,101.48	NNE
52	WCR1990-000760	4,101.48	NNE
52	WCR0089886	4,101.48	NNE
52	WCR1990-001448	4,101.48	NNE
52	WCR1988-000024	4,101.48	NNE
52	WCR1989-000547	4,101.48	NNE
52	WCR1988-000237	4,101.48	NNE
52	WCR1988-000025	4,101.48	NNE
52	WCR1992-000223	4,101.48	NNE
52	WCR0089890	4,101.48	NNE
52	WCR1991-000074	4,101.48	NNE
52	WCR1989-010454	4,101.48	NNE
52	WCR1992-000785	4,101.48	NNE
52	WCR0058866	4,101.48	NNE
52	WCR1988-000026	4,101.48	NNE
52	WCR1988-000241	4,101.48	NNE
52	WCR1988-000613	4,101.48	NNE
52	WCR1988-000022	4,101.48	NNE
52	WCR1988-006232	4,101.48	NNE
52	WCR1985-000065	4,101.48	NNE
52	WCR0283977	4,101.48	NNE
52	WCR1990-000795	4,101.48	NNE
52	WCR1988-000240	4,101.48	NNE
52	WCR1988-006231	4,101.48	NNE
52	WCR1988-000244	4,101.48	NNE
52	WCR0165723	4,101.48	NNE
52	WCR1992-000009	4,101.48	NNE
52	WCR1991-000081	4,101.48	NNE
52	WCR0135152	4,101.48	NNE
52	WCR2009-005467	4,101.48	NNE
52	WCR0058868	4,101.48	NNE
52	WCR0112531	4,101.48	NNE
52	WCR1988-000250	4,101.48	NNE
52	WCR1989-000544	4,101.48	NNE
52	WCR1988-000221	4,101.48	NNE
52	WCR1989-000549	4,101.48	NNE
52	WCR1991-000075	4,101.48	NNE
52	WCR1985-000094	4,101.48	NNE
52	WCR1991-000434	4,101.48	NNE
52	WCR1986-000018	4,101.48	NNE
52	WCR1987-001422	4,101.48	NNE
52	WCR1985-000064	4,101.48	NNE
52	WCR1988-000315	4,101.48	NNE
52	WCR2005-006682	4,101.48	NNE
52	WCR1987-002157	4,101.48	NNE
52	WCR1987-001424	4,101.48	NNE
52	WCR1989-010453	4,101.48	NNE
52	WCR1988-006289	4,101.48	NNE
52	WCR1988-001239	4,101.48	NNE
52	WCR1988-000239	4,101.48	NNE
52	WCR1988-006228	4,101.48	NNE
52	WCR1985-000168	4,101.48	NNE
52	WCR1989-001702	4,101.48	NNE
52	WCR1990-001474	4,101.48	NNE
52	WCR1989-010450	4,101.48	NNE
52	WCR1990-001476	4,101.48	NNE
52	WCR1990-010061	4,101.48	NNE
52	WCR1988-000251	4,101.48	NNE
52	WCR1986-005903	4,101.48	NNE
52	WCR0270644	4,101.48	NNE

Wells and Additional Sources Summary

52	WCR1987-000299	4,101.48	NNE
52	WCR1991-000430	4,101.48	NNE
52	WCR1990-011961	4,101.48	NNE
52	WCR0233695	4,101.48	NNE
52	WCR1988-000313	4,101.48	NNE
52	WCR1991-000079	4,101.48	NNE
52	WCR1987-000298	4,101.48	NNE
52	WCR1988-008446	4,101.48	NNE
52	WCR1988-000248	4,101.48	NNE
52	WCR1992-000224	4,101.48	NNE
52	WCR0113655	4,101.48	NNE
52	WCR1992-000225	4,101.48	NNE
52	WCR1984-001112	4,101.48	NNE
52	WCR1988-000247	4,101.48	NNE
52	WCR0274465	4,101.48	NNE
52	WCR0004277	4,101.48	NNE
52	WCR0058867	4,101.48	NNE
52	WCR1988-000242	4,101.48	NNE
52	WCR0172310	4,101.48	NNE
52	WCR1993-000252	4,101.48	NNE
52	WCR0172315	4,101.48	NNE
52	WCR0324786	4,101.48	NNE
52	WCR1988-006279	4,101.48	NNE
52	WCR1988-000021	4,101.48	NNE
52	WCR1991-000429	4,101.48	NNE
52	WCR2005-005154	4,101.48	NNE
52	WCR1985-000066	4,101.48	NNE
52	WCR1989-000211	4,101.48	NNE
52	WCR1987-001423	4,101.48	NNE
52	WCR1987-002950	4,101.48	NNE
52	WCR1988-006284	4,101.48	NNE
52	WCR1988-000612	4,101.48	NNE
52	WCR2005-006685	4,101.48	NNE
52	WCR1988-006288	4,101.48	NNE
52	WCR1991-000076	4,101.48	NNE
52	WCR1989-010451	4,101.48	NNE
52	WCR1985-000070	4,101.48	NNE
52	WCR1989-000543	4,101.48	NNE
52	WCR1988-000245	4,101.48	NNE
52	WCR1990-011959	4,101.48	NNE
52	WCR2005-005134	4,101.48	NNE
52	WCR1985-000067	4,101.48	NNE
52	WCR1986-000166	4,101.48	NNE
52	WCR1988-006229	4,101.48	NNE
52	WCR0289042	4,101.48	NNE
52	WCR1989-005014	4,101.48	NNE
52	WCR1988-006227	4,101.48	NNE
52	WCR1989-000213	4,101.48	NNE
52	WCR1992-000222	4,101.48	NNE
52	WCR1990-000508	4,101.48	NNE
52	WCR1991-000077	4,101.48	NNE
52	WCR1988-006286	4,101.48	NNE
52	WCR1989-000548	4,101.48	NNE
52	WCR1988-000222	4,101.48	NNE
52	WCR1985-000068	4,101.48	NNE
52	WCR0119504	4,101.48	NNE
52	WCR1988-000223	4,101.48	NNE
52	WCR1988-000219	4,101.48	NNE
52	WCR0046408	4,101.48	NNE
52	WCR2005-006684	4,101.48	NNE
52	WCR1987-002951	4,101.48	NNE
52	WCR1990-011960	4,101.48	NNE
52	WCR1992-000010	4,101.48	NNE
52	WCR1989-000545	4,101.48	NNE
52	WCR1988-000220	4,101.48	NNE
52	WCR0046209	4,101.48	NNE

Wells and Additional Sources Summary

52	WCR0078832	4,101.48	NNE
52	WCR0274466	4,101.48	NNE
52	WCR0199524	4,101.48	NNE
52	WCR0317372	4,101.48	NNE
52	WCR1988-000312	4,101.48	NNE
52	WCR1990-001464	4,101.48	NNE
52	WCR0047589	4,101.48	NNE
52	WCR1988-000235	4,101.48	NNE
52	WCR1987-001425	4,101.48	NNE
52	WCR1984-001111	4,101.48	NNE
52	WCR0326886	4,101.48	NNE
52	WCR1988-000249	4,101.48	NNE
52	WCR1988-006278	4,101.48	NNE
52	WCR1988-006281	4,101.48	NNE
52	WCR1991-000433	4,101.48	NNE
52	WCR1985-005483	4,101.48	NNE
52	WCR1988-000464	4,101.48	NNE
52	WCR1990-001465	4,101.48	NNE
52	WCR1986-000167	4,101.48	NNE
52	WCR1988-006282	4,101.48	NNE
52	WCR1988-000258	4,101.48	NNE
52	WCR1988-000238	4,101.48	NNE
52	WCR1989-000803	4,101.48	NNE
52	WCR1986-000405	4,101.48	NNE
52	WCR1986-005901	4,101.48	NNE
52	WCR1986-005902	4,101.48	NNE
52	WCR1988-006283	4,101.48	NNE
52	WCR1990-001466	4,101.48	NNE
52	WCR0147228	4,101.48	NNE
52	WCR1988-006285	4,101.48	NNE
52	WCR1988-006230	4,101.48	NNE
52	WCR1989-000212	4,101.48	NNE
52	WCR1992-000783	4,101.48	NNE
52	WCR1982-003129	4,101.48	NNE
52	WCR1987-000300	4,101.48	NNE
52	WCR1988-006287	4,101.48	NNE
52	WCR0098018	4,101.48	NNE
52	WCR0037087	4,101.48	NNE
52	WCR1982-002237	4,101.48	NNE
52	WCR1991-000432	4,101.48	NNE
52	WCR1991-000431	4,101.48	NNE
52	WCR0246430	4,101.48	NNE
52	WCR0119505	4,101.48	NNE
52	WCR0078836	4,101.48	NNE
52	WCR0300904	4,101.48	NNE
52	WCR0260617	4,101.48	NNE
52	WCR0199520	4,101.48	NNE
52	WCR1986-000168	4,101.48	NNE
52	WCR1991-000073	4,101.48	NNE
52	WCR1985-000069	4,101.48	NNE
52	WCR1985-000174	4,101.48	NNE
52	WCR1986-000407	4,101.48	NNE
52	WCR1991-012798	4,101.48	NNE
52	WCR1988-006280	4,101.48	NNE
52	WCR1992-000781	4,101.48	NNE
52	WCR1988-000218	4,101.48	NNE
52	WCR2005-005133	4,101.48	NNE
52	WCR1986-000776	4,101.48	NNE
52	WCR1986-000406	4,101.48	NNE
52	WCR1988-000023	4,101.48	NNE
52	WCR1992-000784	4,101.48	NNE
52	WCR1989-001704	4,101.48	NNE
52	WCR1992-000782	4,101.48	NNE
52	WCR1989-001703	4,101.48	NNE
53	WCR2018-003183	4,101.30	NE
54	WCR2018-003192	4,121.39	NE

Wells and Additional Sources Summary

55	WCR2018-003202	4,141.44	NE
56	WCR2018-003116	4,157.25	NE
57	WCR2018-003182	4,161.14	NE
58	WCR2018-003191	4,180.16	NE
59	WCR2018-003180	4,203.74	NE
60	WCR2018-003190	4,207.65	NE
62	WCR2018-003189	4,256.75	NE
63	WCR2018-003185	4,267.25	NE
64	WCR2018-003186	4,285.60	NE
65	WCR2011-001002	4,533.70	NNW
69	WCR2018-006410	4,706.38	N
70	WCR2018-006510	4,769.91	N
70	WCR2018-006507	4,769.91	N
70	WCR2018-006513	4,769.91	N
70	WCR2018-007191	4,769.91	N
73	WCR0202174	4,868.53	NE
74	WCR0076125	4,979.52	NW
74	WCR0135220	4,979.52	NW
74	WCR0133378	4,979.52	NW
74	WCR0042069	4,979.52	NW
74	WCR0018459	4,979.52	NW
74	WCR1988-001912	4,979.52	NW
74	WCR1990-000652	4,979.52	NW
74	WCR0300740	4,979.52	NW
74	WCR2008-001211	4,979.52	NW
74	WCR0042068	4,979.52	NW
74	WCR0135222	4,979.52	NW
74	WCR1988-002790	4,979.52	NW
74	WCR1990-000651	4,979.52	NW
74	WCR0113674	4,979.52	NW
74	WCR0199879	4,979.52	NW
74	WCR0082992	4,979.52	NW
74	WCR1987-002471	4,979.52	NW
74	WCR0188856	4,979.52	NW
74	WCR0192770	4,979.52	NW
74	WCR0069044	4,979.52	NW
74	WCR0143375	4,979.52	NW
74	WCR1990-000653	4,979.52	NW
74	WCR0113675	4,979.52	NW
74	WCR1985-005537	4,979.52	NW
74	WCR1988-002791	4,979.52	NW
74	WCR1990-000658	4,979.52	NW
74	WCR1990-000649	4,979.52	NW
74	WCR1992-000568	4,979.52	NW
74	WCR1990-000657	4,979.52	NW
74	WCR1987-005332	4,979.52	NW
74	WCR1985-005378	4,979.52	NW
74	WCR1988-001908	4,979.52	NW
74	WCR1985-000097	4,979.52	NW
74	WCR1992-000570	4,979.52	NW
74	WCR1990-000650	4,979.52	NW
74	WCR1992-000571	4,979.52	NW
74	WCR0260692	4,979.52	NW
74	WCR1987-005330	4,979.52	NW
74	WCR1990-000655	4,979.52	NW
74	WCR1992-000569	4,979.52	NW
74	WCR0199707	4,979.52	NW
74	WCR1987-003618	4,979.52	NW
74	WCR1992-000573	4,979.52	NW
74	WCR1987-005331	4,979.52	NW
74	WCR1990-000654	4,979.52	NW
74	WCR1990-000656	4,979.52	NW
74	WCR1987-003619	4,979.52	NW
74	WCR1988-001914	4,979.52	NW
74	WCR1992-000572	4,979.52	NW
74	WCR0242450	4,979.52	NW

Wells and Additional Sources Summary

74	WCR1988-002792	4,979.52	NW
74	WCR1988-001913	4,979.52	NW
75	WCR2007-003596	5,090.97	NNE

Wells and Additional Sources Detail Report

Public Water Systems Violations and Enforcement Data

Map Key	Direction	Distance (mi)	Distance (ft)	Elevation (ft)	DB
76	ENE	0.99	5,222.35	37.55	PWSV

Address Line 2: 25256 MONTE VISTA DR, HAYWARD

State Code: CA

Zip Code:

City Name: 94541

Address Line 1:

PWS ID: CA0100039

PWS Type Code: CWS

PWS Type Description: Community Water System

Primary Source Code: GW

Primary Source Desc: Groundwater

PWS Activity Code: I

PWS Activity Description: Inactive

PWS Deactivation Date: 01/09/1981

Phone Number:

--Details--

Population Served Count: 25

City Served:

County Served:

State Served: CA

Zip Code Served:

Safe Drinking Water Information System (SDWIS)

Map Key	Direction	Distance (mi)	Distance (ft)	Elevation (ft)	DB
76	ENE	0.99	5,222.35	37.55	SDWIS

PWS ID: CA0100039

PWS Type: Community water system

No of Facilities: 1

No of Violations: 0

No of Site Visits: 0

Cities Served: -

Counties Served: -

Population Served Count: 25

Primacy Agency: California

EPA Region: Region 9

USGS National Water Information System

Map Key	Direction	Distance (mi)	Distance (ft)	Elevation (ft)	DB
3	NNW	0.23	1,205.73	13.32	FED USGS

Wells and Additional Sources Detail Report

Organiz Identifier:	USGS-CA	Formation Type:	
Organiz Name:	USGS California Water Science Center	Aquifer Name:	California Coastal Basin aquifers
Well Depth:		Aquifer Type:	
Well Depth Unit:		Country Code:	US
Well Hole Depth:		Provider Name:	NWIS
W Hole Depth Unit:		County:	ALAMEDA
Construction Date:		Latitude:	37.6363
Source Map Scale:		Longitude:	-122.1335639
Monitoring Loc Name:	003S002W25R003M		
Monitoring Loc Identifier:	USGS-373811122080101		
Monitoring Loc Type:	Well		
Monitoring Loc Desc:			
HUC Eight Digit Code:	18050004		
Drainage Area:			
Drainage Area Unit:			
Contrib Drainage Area:			
Contrib Drainage Area Unit:			
Horizontal Accuracy:	5		
Horizontal Accuracy Unit:	seconds		
Horizontal Collection Mthd:	Mapping grade GPS unit (handheld accuracy range 12 to 40 ft)		
Horiz Coord Refer System:	NAD83		
Vertical Measure:	12.10		
Vertical Measure Unit:	feet		
Vertical Accuracy:	020		
Vertical Accuracy Unit:	feet		
Vertical Collection Mthd:	Level or other surveyed method.		
Vert Coord Refer System:	NAVD88		

Map Key	Direction	Distance (mi)	Distance (ft)	Elevation (ft)	DB
25	SSE	0.45	2,374.58	11.98	FED USGS

Organiz Identifier:	USGS-CA	Formation Type:	
Organiz Name:	USGS California Water Science Center	Aquifer Name:	California Coastal Basin aquifers
Well Depth:	101.7	Aquifer Type:	
Well Depth Unit:	ft	Country Code:	US
Well Hole Depth:	265	Provider Name:	NWIS
W Hole Depth Unit:	ft	County:	ALAMEDA
Construction Date:	19490822	Latitude:	37.6247222
Source Map Scale:	24000	Longitude:	-122.1291667
Monitoring Loc Name:	003S003W36R002M		
Monitoring Loc Identifier:	USGS-373729122074501		
Monitoring Loc Type:	Well		
Monitoring Loc Desc:			

Wells and Additional Sources Detail Report

HUC Eight Digit Code: 18050004
 Drainage Area:
 Drainage Area Unit:
 Contrib Drainage Area:
 Contrib Drainage Area Unit:
 Horizontal Accuracy: .5
 Horizontal Accuracy Unit: seconds
 Horizontal Collection Mthd: Interpolated from MAP.
 Horiz Coord Refer System: NAD83
 Vertical Measure: 4.2
 Vertical Measure Unit: feet
 Vertical Accuracy: 2.5
 Vertical Accuracy Unit: feet
 Vertical Collection Mthd: Interpolated from topographic map.
 Vert Coord Refer System: NGVD29

Map Key	Direction	Distance (mi)	Distance (ft)	Elevation (ft)	DB
25	SSE	0.45	2,374.58	11.98	FED USGS

Organiz Identifier:	USGS-CA	Formation Type:	
Organiz Name:	USGS California Water Science Center	Aquifer Name:	California Coastal Basin aquifers
Well Depth:	360	Aquifer Type:	
Well Depth Unit:	ft	Country Code:	US
Well Hole Depth:	360	Provider Name:	NWIS
W Hole Depth Unit:	ft	County:	ALAMEDA
Construction Date:	19570909	Latitude:	37.6247222
Source Map Scale:	24000	Longitude:	-122.1291667
Monitoring Loc Name:	003S003W36R003M		
Monitoring Loc Identifier:	USGS-373729122074502		
Monitoring Loc Type:	Well		
Monitoring Loc Desc:			
HUC Eight Digit Code:	18050004		
Drainage Area:			
Drainage Area Unit:			
Contrib Drainage Area:			
Contrib Drainage Area Unit:			
Horizontal Accuracy:	.5		
Horizontal Accuracy Unit:	seconds		
Horizontal Collection Mthd:	Interpolated from MAP.		
Horiz Coord Refer System:	NAD83		
Vertical Measure:	4		
Vertical Measure Unit:	feet		
Vertical Accuracy:	2.5		

Wells and Additional Sources Detail Report

Vertical Accuracy Unit: feet
 Vertical Collection Mthd: Interpolated from topographic map.
 Vert Coord Refer System: NGVD29

Map Key	Direction	Distance (mi)	Distance (ft)	Elevation (ft)	DB
61	NNE	0.81	4,271.06	23.92	FED USGS

Organiz Identifier:	USGS-CA	Formation Type:	
Organiz Name:	USGS California Water Science Center	Aquifer Name:	California Coastal Basin aquifers
Well Depth:		Aquifer Type:	
Well Depth Unit:		Country Code:	US
Well Hole Depth:		Provider Name:	NWIS
W Hole Depth Unit:		County:	ALAMEDA
Construction Date:		Latitude:	37.6443797
Source Map Scale:	24000	Longitude:	-122.1256699
Monitoring Loc Name:	003S002W30G005M		
Monitoring Loc Identifier:	USGS-373840122072901		
Monitoring Loc Type:	Well		
Monitoring Loc Desc:			
HUC Eight Digit Code:	18050004		
Drainage Area:			
Drainage Area Unit:			
Contrib Drainage Area:			
Contrib Drainage Area Unit:			
Horizontal Accuracy:	5		
Horizontal Accuracy Unit:	seconds		
Horizontal Collection Mthd:	Transit, theodolite, or other surveying method.		
Horiz Coord Refer System:	NAD83		
Vertical Measure:	34.63		
Vertical Measure Unit:	feet		
Vertical Accuracy:	20		
Vertical Accuracy Unit:	feet		
Vertical Collection Mthd:	Interpolated from topographic map.		
Vert Coord Refer System:	NGVD29		

Map Key	Direction	Distance (mi)	Distance (ft)	Elevation (ft)	DB
67	E	0.90	4,727.66	24.47	FED USGS

Organiz Identifier:	USGS-CA	Formation Type:	
Organiz Name:	USGS California Water Science Center	Aquifer Name:	California Coastal Basin aquifers
Well Depth:	550	Aquifer Type:	Confined single aquifer
Well Depth Unit:	ft	Country Code:	US
Well Hole Depth:	560	Provider Name:	NWIS

Wells and Additional Sources Detail Report

W Hole Depth Unit:	ft	County:	ALAMEDA
Construction Date:	195706	Latitude:	37.6331111
Source Map Scale:	24000	Longitude:	-122.11375
Monitoring Loc Name:	003S002W32D002M		
Monitoring Loc Identifier:	USGS-373759122064901		
Monitoring Loc Type:	Well		
Monitoring Loc Desc:			
HUC Eight Digit Code:	18050004		
Drainage Area:			
Drainage Area Unit:			
Contrib Drainage Area:			
Contrib Drainage Area Unit:			
Horizontal Accuracy:	.1		
Horizontal Accuracy Unit:	seconds		
Horizontal Collection Mthd:	Differentially corrected Global Positioning System.		
Horiz Coord Refer System:	NAD83		
Vertical Measure:	21.06		
Vertical Measure Unit:	feet		
Vertical Accuracy:	0.2		
Vertical Accuracy Unit:	feet		
Vertical Collection Mthd:	Differentially corrected Global Positioning System.		
Vert Coord Refer System:	NGVD29		

Map Key	Direction	Distance (mi)	Distance (ft)	Elevation (ft)	DB
68	ENE	0.88	4,626.28	32.52	FED USGS

Organiz Identifier:	USGS-CA	Formation Type:	
Organiz Name:	USGS California Water Science Center	Aquifer Name:	California Coastal Basin aquifers
Well Depth:		Aquifer Type:	
Well Depth Unit:		Country Code:	US
Well Hole Depth:		Provider Name:	NWIS
W Hole Depth Unit:		County:	ALAMEDA
Construction Date:		Latitude:	37.6397417
Source Map Scale:		Longitude:	-122.1163917
Monitoring Loc Name:	003S002W30R014M		
Monitoring Loc Identifier:	USGS-373823122065901		
Monitoring Loc Type:	Well		
Monitoring Loc Desc:			
HUC Eight Digit Code:	18050004		
Drainage Area:			
Drainage Area Unit:			
Contrib Drainage Area:			
Contrib Drainage Area Unit:			
Horizontal Accuracy:	5		

Wells and Additional Sources Detail Report

Horizontal Accuracy Unit: seconds
 Horizontal Collection Mthd: Mapping grade GPS unit (handheld accuracy range 12 to 40 ft)
 Horiz Coord Refer System: NAD83
 Vertical Measure: 31.70
 Vertical Measure Unit: feet
 Vertical Accuracy: 020
 Vertical Accuracy Unit: feet
 Vertical Collection Mthd: Interpolated from topographic map.
 Vert Coord Refer System: NAVD88

Periodic Groundwater Level Measurement Locations

Map Key	Direction	Distance (mi)	Distance (ft)	Elevation (ft)	DB
9	NNW	0.32	1,669.12	11.89	MONITOR WELLS

Site Code:	376372N1221345W001	Basin ID:	
State Well No:	03S03W25R003M	Basin Code:	2-009.04
Station ID:	29280	Basin Name:	East Bay Plain
WCR No:		Basin Region Code:	2
Well Depth:	114	Basin Region Desc:	San Francisco Bay
Well Use:	Industrial	Basin Region Actv:	Y
Well Type:	Unknown	Basin Region Order:	2
Well Name:		County Name:	Alameda
Latitude:	37.6372	WLM Method:	Unknown
Longitude:	-122.135	WLM Accuracy:	Unknown

Map Key	Direction	Distance (mi)	Distance (ft)	Elevation (ft)	DB
26	S	0.46	2,403.93	12.02	MONITOR WELLS

Site Code:	376246N1221297W001	Basin ID:	
State Well No:	03S03W36R003M	Basin Code:	2-009.04
Station ID:	29281	Basin Name:	East Bay Plain
WCR No:		Basin Region Code:	2
Well Depth:	350	Basin Region Desc:	San Francisco Bay
Well Use:	Industrial	Basin Region Actv:	Y
Well Type:	Unknown	Basin Region Order:	2
Well Name:		County Name:	Alameda
Latitude:	37.6246	WLM Method:	Unknown
Longitude:	-122.13	WLM Accuracy:	Unknown

Map Key	Direction	Distance (mi)	Distance (ft)	Elevation (ft)	DB
27	S	0.46	2,440.33	12.16	MONITOR WELLS

Site Code:	376245N1221296W001	Basin ID:	
State Well No:	03S03W36R002M	Basin Code:	2-009.04

Wells and Additional Sources Detail Report

Station ID:	4348	Basin Name:	East Bay Plain
WCR No:		Basin Region Code:	2
Well Depth:	265	Basin Region Desc:	San Francisco Bay
Well Use:	Industrial	Basin Region Actv:	Y
Well Type:	Unknown	Basin Region Order:	2
Well Name:		County Name:	Alameda
Latitude:	37.6245	WLM Method:	Unknown
Longitude:	-122.13	WLM Accuracy:	Unknown

Map Key	Direction	Distance (mi)	Distance (ft)	Elevation (ft)	DB
44	SE	0.73	3,837.36	8.87	MONITOR WELLS

Site Code:	376223N1221229W002	Basin ID:	
State Well No:	04S02W05G001M	Basin Code:	2-009.01
Station ID:	47367	Basin Name:	Niles Cone
WCR No:	1095856	Basin Region Code:	2
Well Depth:	365	Basin Region Desc:	San Francisco Bay
Well Use:	Observation	Basin Region Actv:	Y
Well Type:	Single Well	Basin Region Order:	2
Well Name:	4S/2W-05G001	County Name:	Alameda
Latitude:	37.6223	WLM Method:	GPS
Longitude:	-122.123	WLM Accuracy:	0.1 ft.

Map Key	Direction	Distance (mi)	Distance (ft)	Elevation (ft)	DB
44	SE	0.73	3,837.36	8.87	MONITOR WELLS

Site Code:	376223N1221229W003	Basin ID:	
State Well No:	04S02W05G004M	Basin Code:	2-009.01
Station ID:	47368	Basin Name:	Niles Cone
WCR No:	1095855	Basin Region Code:	2
Well Depth:	220	Basin Region Desc:	San Francisco Bay
Well Use:	Observation	Basin Region Actv:	Y
Well Type:	Single Well	Basin Region Order:	2
Well Name:	4S/2W-05G004	County Name:	Alameda
Latitude:	37.6223	WLM Method:	GPS
Longitude:	-122.123	WLM Accuracy:	0.1 ft.

Map Key	Direction	Distance (mi)	Distance (ft)	Elevation (ft)	DB
44	SE	0.73	3,837.36	8.87	MONITOR WELLS

Site Code:	376223N1221229W001	Basin ID:	
State Well No:	04S02W05G002M	Basin Code:	2-009.01
Station ID:	47084	Basin Name:	Niles Cone
WCR No:	1095857	Basin Region Code:	2
Well Depth:	440	Basin Region Desc:	San Francisco Bay

Wells and Additional Sources Detail Report

Well Use:	Observation	Basin Region Actv:	Y
Well Type:	Single Well	Basin Region Order:	2
Well Name:	4S/2W-05G002	County Name:	Alameda
Latitude:	37.6223	WLM Method:	GPS
Longitude:	-122.123	WLM Accuracy:	0.1 ft.

Map Key	Direction	Distance (mi)	Distance (ft)	Elevation (ft)	DB
66	E	0.88	4,656.03	23.60	MONITOR WELLS

Site Code:	376328N1221135W001	Basin ID:	
State Well No:	03S02W32D002M	Basin Code:	2-009.04
Station ID:	29277	Basin Name:	East Bay Plain
WCR No:		Basin Region Code:	2
Well Depth:	560	Basin Region Desc:	San Francisco Bay
Well Use:	Irrigation	Basin Region Actv:	Y
Well Type:	Unknown	Basin Region Order:	2
Well Name:		County Name:	Alameda
Latitude:	37.6328	WLM Method:	Unknown
Longitude:	-122.114	WLM Accuracy:	Unknown

Map Key	Direction	Distance (mi)	Distance (ft)	Elevation (ft)	DB
71	NNE	0.90	4,737.30	29.17	MONITOR WELLS

Site Code:	376445N1221222W001	Basin ID:	
State Well No:	03S02W30G005M	Basin Code:	2-009.04
Station ID:	4340	Basin Name:	East Bay Plain
WCR No:		Basin Region Code:	2
Well Depth:	75	Basin Region Desc:	San Francisco Bay
Well Use:	Residential	Basin Region Actv:	Y
Well Type:	Unknown	Basin Region Order:	2
Well Name:		County Name:	Alameda
Latitude:	37.6445	WLM Method:	Unknown
Longitude:	-122.122	WLM Accuracy:	Unknown

Map Key	Direction	Distance (mi)	Distance (ft)	Elevation (ft)	DB
72	E	0.94	4,949.16	21.39	MONITOR WELLS

Site Code:	376313N1221130W001	Basin ID:	
State Well No:	03S02W32E001M	Basin Code:	2-009.04
Station ID:	4341	Basin Name:	East Bay Plain
WCR No:		Basin Region Code:	2
Well Depth:	80	Basin Region Desc:	San Francisco Bay
Well Use:	Irrigation	Basin Region Actv:	Y
Well Type:	Unknown	Basin Region Order:	2
Well Name:		County Name:	Alameda

Wells and Additional Sources Detail Report

Latitude:	37.6313	WLM Method:	Unknown
Longitude:	-122.113	WLM Accuracy:	Unknown

Well Completion Reports

Map Key	Direction	Distance (mi)	Distance (ft)	Elevation (ft)	DB
1	NE	0.03	133.14	16.10	WATER WELLS

WCR No:	WCR2010-003049	County:	Alameda
County(OSWCR):	Alameda	Decimal Latitude:	
Decimal Lat(OSWCR):		Decimal Longitude:	
Decim Long(OSWCR):			
Location(OSWCR):	3590 ENTERPRISE AVE		
City(OSWCR):	HAYWARD		
Location:	3590 ENTERPRISE AVE		
City:	HAYWARD		
Original Source:	California Department of Water Resources - OSWCR(Well Numbers), as of Apr 29, 2020; California Department of Water Resources - Well Completion Reports		

Map Key	Direction	Distance (mi)	Distance (ft)	Elevation (ft)	DB
1	NE	0.03	133.14	16.10	WATER WELLS

WCR No:	WCR2010-003048	County:	Alameda
County(OSWCR):	Alameda	Decimal Latitude:	
Decimal Lat(OSWCR):		Decimal Longitude:	
Decim Long(OSWCR):			
Location(OSWCR):	3590 ENTERPRISE AVE		
City(OSWCR):	HAYWARD		
Location:	3590 ENTERPRISE AVE		
City:	HAYWARD		
Original Source:	California Department of Water Resources - OSWCR(Well Numbers), as of Apr 29, 2020; California Department of Water Resources - Well Completion Reports		

Map Key	Direction	Distance (mi)	Distance (ft)	Elevation (ft)	DB
2	NW	0.12	653.49	8.02	WATER WELLS

WCR No:	WCR2009-002726	County:	Alameda
County(OSWCR):	Alameda	Decimal Latitude:	37.6344444
Decimal Lat(OSWCR):	37.6344444	Decimal Longitude:	-122.1338889
Decim Long(OSWCR):	-122.1338889		
Location(OSWCR):	3400 ENTERPRISE AVE.		
City(OSWCR):	HAYWARD		
Location:	3400 ENTERPRISE AVE.		
City:	HAYWARD		
Original Source:	California Department of Water Resources - OSWCR(Well Numbers), as of Apr 29, 2020; California Department of Water Resources - Well Completion Reports		

Map Key	Direction	Distance (mi)	Distance (ft)	Elevation (ft)	DB
---------	-----------	---------------	---------------	----------------	----

Wells and Additional Sources Detail Report

2	NW	0.12	653.49	8.02	WATER WELLS
---	----	------	--------	------	-------------

WCR No:	WCR2010-005939	County:	Alameda
County(OSWCR):	Alameda	Decimal Latitude:	37.6344444
Decimal Lat(OSWCR):	37.6344444	Decimal Longitude:	-122.1338889
Decim Long(OSWCR):	-122.1338889		
Location(OSWCR):	3400 ENTERPRISE AVE		
City(OSWCR):	HAYWARD		
Location:	3400 ENTERPRISE AVE		
City:	HAYWARD		
Original Source:	California Department of Water Resources - OSWCR(Well Numbers), as of Apr 29, 2020; California Department of Water Resources - Well Completion Reports		

Map Key	Direction	Distance (mi)	Distance (ft)	Elevation (ft)	DB
4	NW	0.24	1,284.63	12.57	WATER WELLS

WCR No:	WCR2010-005940	County:	Alameda
County(OSWCR):	Alameda	Decimal Latitude:	37.6361111
Decimal Lat(OSWCR):	37.6361111	Decimal Longitude:	-122.1347222
Decim Long(OSWCR):	-122.1347222		
Location(OSWCR):	3400 ENTERPRISE AVE		
City(OSWCR):	HAYWARD		
Location:	3400 ENTERPRISE AVE		
City:	HAYWARD		
Original Source:	California Department of Water Resources - OSWCR(Well Numbers), as of Apr 29, 2020; California Department of Water Resources - Well Completion Reports		

Map Key	Direction	Distance (mi)	Distance (ft)	Elevation (ft)	DB
4	NW	0.24	1,284.63	12.57	WATER WELLS

WCR No:	WCR2009-002727	County:	Alameda
County(OSWCR):	Alameda	Decimal Latitude:	37.6361111
Decimal Lat(OSWCR):	37.6361111	Decimal Longitude:	-122.1347222
Decim Long(OSWCR):	-122.1347222		
Location(OSWCR):	BETWEEN DEPOT RD. & ENTERPR. AVE		
City(OSWCR):	HAYWARD		
Location:	BETWEEN DEPOT RD. & ENTERPR. AVE		
City:	HAYWARD		
Original Source:	California Department of Water Resources - OSWCR(Well Numbers), as of Apr 29, 2020; California Department of Water Resources - Well Completion Reports		

Map Key	Direction	Distance (mi)	Distance (ft)	Elevation (ft)	DB
5	E	0.30	1,597.28	15.84	WATER WELLS

WCR No:	WCR2018-009256	County:	Alameda
---------	----------------	---------	---------

Wells and Additional Sources Detail Report

County(OSWCR):	Alameda	Decimal Latitude:	37.6317804
Decimal Lat(OSWCR):	37.6317804	Decimal Longitude:	-122.1245742
Decim Long(OSWCR):	-122.1245742		
Location(OSWCR):	25673 Nickel PL		
City(OSWCR):	Hayward		
Location:	25673 Nickel PL		
City:	Hayward		
Original Source:	California Department of Water Resources - OSWCR(Well Numbers), as of Apr 29, 2020; California Department of Water Resources - Well Completion Reports		

Map Key	Direction	Distance (mi)	Distance (ft)	Elevation (ft)	DB
6	E	0.31	1,633.10	15.63	WATER WELLS

WCR No:	WCR2018-009266	County:	Alameda
County(OSWCR):	Alameda	Decimal Latitude:	37.6317174
Decimal Lat(OSWCR):	37.6317174	Decimal Longitude:	-122.124451
Decim Long(OSWCR):	-122.124451		
Location(OSWCR):	25673 Nickel PL		
City(OSWCR):	Hayward		
Location:	25673 Nickel PL		
City:	Hayward		
Original Source:	California Department of Water Resources - OSWCR(Well Numbers), as of Apr 29, 2020; California Department of Water Resources - Well Completion Reports		

Map Key	Direction	Distance (mi)	Distance (ft)	Elevation (ft)	DB
7	E	0.31	1,651.41	15.84	WATER WELLS

WCR No:	WCR2018-009262	County:	Alameda
County(OSWCR):	Alameda	Decimal Latitude:	37.6318086
Decimal Lat(OSWCR):	37.6318086	Decimal Longitude:	-122.124387
Decim Long(OSWCR):	-122.124387		
Location(OSWCR):	25673 Nickel PL		
City(OSWCR):	Hayward		
Location:	25673 Nickel PL		
City:	Hayward		
Original Source:	California Department of Water Resources - OSWCR(Well Numbers), as of Apr 29, 2020; California Department of Water Resources - Well Completion Reports		

Map Key	Direction	Distance (mi)	Distance (ft)	Elevation (ft)	DB
8	N	0.33	1,755.35	11.93	WATER WELLS

WCR No:	WCR2008-000004	County:	Alameda
County(OSWCR):	Alameda	Decimal Latitude:	
Decimal Lat(OSWCR):		Decimal Longitude:	
Decim Long(OSWCR):			
Location(OSWCR):	3744 DEPOT RD		
City(OSWCR):	HAYWARD		

Wells and Additional Sources Detail Report

Location: 3744 DEPOT RD
City: HAYWARD
Original Source: California Department of Water Resources - OSWCR(Well Numbers), as of Apr 29, 2020; California Department of Water Resources - Well Completion Reports

Map Key	Direction	Distance (mi)	Distance (ft)	Elevation (ft)	DB
8	N	0.33	1,755.35	11.93	WATER WELLS

WCR No: WCR2008-000005 County: Alameda
County(OSWCR): Alameda Decimal Latitude:
Decimal Lat(OSWCR): Decimal Longitude:
Decim Long(OSWCR):
Location(OSWCR): 3744 DEPUT RD
City(OSWCR): HAYWARD
Location: 3744 DEPUT RD
City: HAYWARD
Original Source: California Department of Water Resources - OSWCR(Well Numbers), as of Apr 29, 2020; California Department of Water Resources - Well Completion Reports

Map Key	Direction	Distance (mi)	Distance (ft)	Elevation (ft)	DB
10	ESE	0.33	1,726.77	18.21	WATER WELLS

WCR No: WCR2017-012292 County: Alameda
County(OSWCR): Alameda Decimal Latitude: 37.630377
Decimal Lat(OSWCR): 37.630377 Decimal Longitude: -122.124223
Decim Long(OSWCR): -122.124223
Location(OSWCR): 3503 BREAKWATER COURT
City(OSWCR): HAYWARD
Location: 3503 BREAKWATER COURT
City: HAYWARD
Original Source: California Department of Water Resources - OSWCR(Well Numbers), as of Apr 29, 2020; California Department of Water Resources - Well Completion Reports

Map Key	Direction	Distance (mi)	Distance (ft)	Elevation (ft)	DB
11	ESE	0.33	1,736.02	16.64	WATER WELLS

WCR No: WCR2017-012289 County: Alameda
County(OSWCR): Alameda Decimal Latitude: 37.630012
Decimal Lat(OSWCR): 37.630012 Decimal Longitude: -122.12429
Decim Long(OSWCR): -122.12429
Location(OSWCR): 3503 BREAKWATER COURT
City(OSWCR): HAYWARD
Location: 3503 BREAKWATER COURT
City: HAYWARD
Original Source: California Department of Water Resources - OSWCR(Well Numbers), as of Apr 29, 2020; California Department of Water Resources - Well Completion Reports

Wells and Additional Sources Detail Report

Map Key	Direction	Distance (mi)	Distance (ft)	Elevation (ft)	DB
12	WNW	0.33	1,725.17	7.76	WATER WELLS
<div> <div>WCR No:</div> <div>WCR2011-001001</div> <div>County:</div> <div>Alameda</div> </div> <div> <div>County(OSWCR):</div> <div>Alameda</div> <div>Decimal Latitude:</div> <div>37.6355556</div> </div> <div> <div>Decimal Lat(OSWCR):</div> <div>37.6355556</div> <div>Decimal Longitude:</div> <div>-122.1375</div> </div> <div> <div>Decim Long(OSWCR):</div> <div>-122.1375</div> </div> <div> <div>Location(OSWCR):</div> <div>23842 CABOT BLVD.</div> </div> <div> <div>City(OSWCR):</div> <div>HAYWARD</div> </div> <div> <div>Location:</div> <div>23842 CABOT BLVD.</div> </div> <div> <div>City:</div> <div>HAYWARD</div> </div> <div> <div>Original Source:</div> <div>California Department of Water Resources - OSWCR(Well Numbers), as of Apr 29, 2020; California Department of Water Resources - Well Completion Reports</div> </div>					

Map Key	Direction	Distance (mi)	Distance (ft)	Elevation (ft)	DB
13	ESE	0.33	1,749.68	17.34	WATER WELLS
<div> <div>WCR No:</div> <div>WCR2017-012288</div> <div>County:</div> <div>Alameda</div> </div> <div> <div>County(OSWCR):</div> <div>Alameda</div> <div>Decimal Latitude:</div> <div>37.629744</div> </div> <div> <div>Decimal Lat(OSWCR):</div> <div>37.629744</div> <div>Decimal Longitude:</div> <div>-122.124338</div> </div> <div> <div>Decim Long(OSWCR):</div> <div>-122.124338</div> </div> <div> <div>Location(OSWCR):</div> <div>3503 BREAKWATER COURT</div> </div> <div> <div>City(OSWCR):</div> <div>HAYWARD</div> </div> <div> <div>Location:</div> <div>3503 BREAKWATER COURT</div> </div> <div> <div>City:</div> <div>HAYWARD</div> </div> <div> <div>Original Source:</div> <div>California Department of Water Resources - OSWCR(Well Numbers), as of Apr 29, 2020; California Department of Water Resources - Well Completion Reports</div> </div>					

Map Key	Direction	Distance (mi)	Distance (ft)	Elevation (ft)	DB
14	ESE	0.34	1,772.43	16.02	WATER WELLS
<div> <div>WCR No:</div> <div>WCR2017-012291</div> <div>County:</div> <div>Alameda</div> </div> <div> <div>County(OSWCR):</div> <div>Alameda</div> <div>Decimal Latitude:</div> <div>37.629916</div> </div> <div> <div>Decimal Lat(OSWCR):</div> <div>37.629916</div> <div>Decimal Longitude:</div> <div>-122.124192</div> </div> <div> <div>Decim Long(OSWCR):</div> <div>-122.124192</div> </div> <div> <div>Location(OSWCR):</div> <div>3503 BREAKWATER COURT</div> </div> <div> <div>City(OSWCR):</div> <div>HAYWARD</div> </div> <div> <div>Location:</div> <div>3503 BREAKWATER COURT</div> </div> <div> <div>City:</div> <div>HAYWARD</div> </div> <div> <div>Original Source:</div> <div>California Department of Water Resources - OSWCR(Well Numbers), as of Apr 29, 2020; California Department of Water Resources - Well Completion Reports</div> </div>					

Map Key	Direction	Distance (mi)	Distance (ft)	Elevation (ft)	DB
15	ESE	0.34	1,807.56	17.23	WATER WELLS
<div> <div>WCR No:</div> <div>WCR2017-012293</div> <div>County:</div> <div>Alameda</div> </div>					

Wells and Additional Sources Detail Report

County(OSWCR):	Alameda	Decimal Latitude:	37.630072
Decimal Lat(OSWCR):	37.630072	Decimal Longitude:	-122.124017
Decim Long(OSWCR):	-122.124017		
Location(OSWCR):	3503 BREAKWATER COURT		
City(OSWCR):	HAYWARD		
Location:	3503 BREAKWATER COURT		
City:	HAYWARD		
Original Source:	California Department of Water Resources - OSWCR(Well Numbers), as of Apr 29, 2020; California Department of Water Resources - Well Completion Reports		

Map Key	Direction	Distance (mi)	Distance (ft)	Elevation (ft)	DB
16	ESE	0.34	1,803.50	13.56	WATER WELLS

WCR No:	WCR1987-000058	County:	Alameda
County(OSWCR):	Alameda	Decimal Latitude:	37.62877
Decimal Lat(OSWCR):	37.62877	Decimal Longitude:	-122.12467
Decim Long(OSWCR):	-122.12467		
Location(OSWCR):	None		
City(OSWCR):	HAYWARD		
Location:	None		
City:	HAYWARD		
Original Source:	California Department of Water Resources - OSWCR(Well Numbers), as of Apr 29, 2020; California Department of Water Resources - Well Completion Reports		

Map Key	Direction	Distance (mi)	Distance (ft)	Elevation (ft)	DB
16	ESE	0.34	1,803.50	13.56	WATER WELLS

WCR No:	WCR1989-000808	County:	Alameda
County(OSWCR):	Alameda	Decimal Latitude:	37.62877
Decimal Lat(OSWCR):	37.62877	Decimal Longitude:	-122.12467
Decim Long(OSWCR):	-122.12467		
Location(OSWCR):	None		
City(OSWCR):	HAYWARD		
Location:	None		
City:	HAYWARD		
Original Source:	California Department of Water Resources - OSWCR(Well Numbers), as of Apr 29, 2020; California Department of Water Resources - Well Completion Reports		

Map Key	Direction	Distance (mi)	Distance (ft)	Elevation (ft)	DB
16	ESE	0.34	1,803.50	13.56	WATER WELLS

WCR No:	WCR0047594	County:	Alameda
County(OSWCR):	Alameda	Decimal Latitude:	37.62877
Decimal Lat(OSWCR):	37.62877	Decimal Longitude:	-122.12467
Decim Long(OSWCR):	-122.12467		
Location(OSWCR):	None		
City(OSWCR):	None		

Wells and Additional Sources Detail Report

Location: None
City: None
Original Source: California Department of Water Resources - OSWCR(Well Numbers), as of Apr 29, 2020; California Department of Water Resources - Well Completion Reports

Map Key	Direction	Distance (mi)	Distance (ft)	Elevation (ft)	DB
16	ESE	0.34	1,803.50	13.56	WATER WELLS

WCR No: WCR1991-003941 County: Alameda
County(OSWCR): Alameda Decimal Latitude: 37.62877
Decimal Lat(OSWCR): 37.62877 Decimal Longitude: -122.12467
Decim Long(OSWCR): -122.12467
Location(OSWCR): None
City(OSWCR): HAYWARD
Location: None
City: HAYWARD
Original Source: California Department of Water Resources - OSWCR(Well Numbers), as of Apr 29, 2020; California Department of Water Resources - Well Completion Reports

Map Key	Direction	Distance (mi)	Distance (ft)	Elevation (ft)	DB
16	ESE	0.34	1,803.50	13.56	WATER WELLS

WCR No: WCR1985-005422 County: Alameda
County(OSWCR): Alameda Decimal Latitude: 37.62877
Decimal Lat(OSWCR): 37.62877 Decimal Longitude: -122.12467
Decim Long(OSWCR): -122.12467
Location(OSWCR): None
City(OSWCR): HAYWARD
Location: None
City: HAYWARD
Original Source: California Department of Water Resources - OSWCR(Well Numbers), as of Apr 29, 2020; California Department of Water Resources - Well Completion Reports

Map Key	Direction	Distance (mi)	Distance (ft)	Elevation (ft)	DB
16	ESE	0.34	1,803.50	13.56	WATER WELLS

WCR No: WCR1985-001513 County: Alameda
County(OSWCR): Alameda Decimal Latitude: 37.62877
Decimal Lat(OSWCR): 37.62877 Decimal Longitude: -122.12467
Decim Long(OSWCR): -122.12467
Location(OSWCR): None
City(OSWCR): HAYWARD
Location: None
City: HAYWARD
Original Source: California Department of Water Resources - OSWCR(Well Numbers), as of Apr 29, 2020; California Department of Water Resources - Well Completion Reports

Wells and Additional Sources Detail Report

Map Key	Direction	Distance (mi)	Distance (ft)	Elevation (ft)	DB
16	ESE	0.34	1,803.50	13.56	WATER WELLS
<div> <div>WCR No:</div> <div>WCR1991-002394</div> <div>County:</div> <div>Alameda</div> </div> <div> <div>County(OSWCR):</div> <div>Alameda</div> <div>Decimal Latitude:</div> <div>37.62877</div> </div> <div> <div>Decimal Lat(OSWCR):</div> <div>37.62877</div> <div>Decimal Longitude:</div> <div>-122.12467</div> </div> <div> <div>Decim Long(OSWCR):</div> <div>-122.12467</div> </div> <div> <div>Location(OSWCR):</div> <div>None</div> </div> <div> <div>City(OSWCR):</div> <div>HAYWARD</div> </div> <div> <div>Location:</div> <div>None</div> </div> <div> <div>City:</div> <div>HAYWARD</div> </div> <div> <div>Original Source:</div> <div>California Department of Water Resources - OSWCR(Well Numbers), as of Apr 29, 2020; California Department of Water Resources - Well Completion Reports</div> </div>					

Map Key	Direction	Distance (mi)	Distance (ft)	Elevation (ft)	DB
16	ESE	0.34	1,803.50	13.56	WATER WELLS
<div> <div>WCR No:</div> <div>WCR1990-000120</div> <div>County:</div> <div>Alameda</div> </div> <div> <div>County(OSWCR):</div> <div>Alameda</div> <div>Decimal Latitude:</div> <div>37.62877</div> </div> <div> <div>Decimal Lat(OSWCR):</div> <div>37.62877</div> <div>Decimal Longitude:</div> <div>-122.12467</div> </div> <div> <div>Decim Long(OSWCR):</div> <div>-122.12467</div> </div> <div> <div>Location(OSWCR):</div> <div>None</div> </div> <div> <div>City(OSWCR):</div> <div>HAYWARD</div> </div> <div> <div>Location:</div> <div>None</div> </div> <div> <div>City:</div> <div>HAYWARD</div> </div> <div> <div>Original Source:</div> <div>California Department of Water Resources - OSWCR(Well Numbers), as of Apr 29, 2020; California Department of Water Resources - Well Completion Reports</div> </div>					

Map Key	Direction	Distance (mi)	Distance (ft)	Elevation (ft)	DB
16	ESE	0.34	1,803.50	13.56	WATER WELLS
<div> <div>WCR No:</div> <div>WCR1987-000303</div> <div>County:</div> <div>Alameda</div> </div> <div> <div>County(OSWCR):</div> <div>Alameda</div> <div>Decimal Latitude:</div> <div>37.62877</div> </div> <div> <div>Decimal Lat(OSWCR):</div> <div>37.62877</div> <div>Decimal Longitude:</div> <div>-122.12467</div> </div> <div> <div>Decim Long(OSWCR):</div> <div>-122.12467</div> </div> <div> <div>Location(OSWCR):</div> <div>None</div> </div> <div> <div>City(OSWCR):</div> <div>HAYWARD</div> </div> <div> <div>Location:</div> <div>None</div> </div> <div> <div>City:</div> <div>HAYWARD</div> </div> <div> <div>Original Source:</div> <div>California Department of Water Resources - OSWCR(Well Numbers), as of Apr 29, 2020; California Department of Water Resources - Well Completion Reports</div> </div>					

Map Key	Direction	Distance (mi)	Distance (ft)	Elevation (ft)	DB
16	ESE	0.34	1,803.50	13.56	WATER WELLS
<div> <div>WCR No:</div> <div>WCR0119510</div> <div>County:</div> <div>Alameda</div> </div>					

Wells and Additional Sources Detail Report

County(OSWCR):	Alameda	Decimal Latitude:	37.62877
Decimal Lat(OSWCR):	37.62877	Decimal Longitude:	-122.12467
Decim Long(OSWCR):	-122.12467		
Location(OSWCR):	None		
City(OSWCR):	None		
Location:	None		
City:	None		
Original Source:	California Department of Water Resources - OSWCR(Well Numbers), as of Apr 29, 2020; California Department of Water Resources - Well Completion Reports		

Map Key	Direction	Distance (mi)	Distance (ft)	Elevation (ft)	DB
16	ESE	0.34	1,803.50	13.56	WATER WELLS

WCR No:	WCR1986-003068	County:	Alameda
County(OSWCR):	Alameda	Decimal Latitude:	37.62877
Decimal Lat(OSWCR):	37.62877	Decimal Longitude:	-122.12467
Decim Long(OSWCR):	-122.12467		
Location(OSWCR):	None		
City(OSWCR):	HAYWARD		
Location:	None		
City:	HAYWARD		
Original Source:	California Department of Water Resources - OSWCR(Well Numbers), as of Apr 29, 2020; California Department of Water Resources - Well Completion Reports		

Map Key	Direction	Distance (mi)	Distance (ft)	Elevation (ft)	DB
16	ESE	0.34	1,803.50	13.56	WATER WELLS

WCR No:	WCR0029409	County:	Alameda
County(OSWCR):	Alameda	Decimal Latitude:	37.62877
Decimal Lat(OSWCR):	37.62877	Decimal Longitude:	-122.12467
Decim Long(OSWCR):	-122.12467		
Location(OSWCR):	HAYWARD		
City(OSWCR):	None		
Location:	HAYWARD		
City:	None		
Original Source:	California Department of Water Resources - OSWCR(Well Numbers), as of Apr 29, 2020; California Department of Water Resources - Well Completion Reports		

Map Key	Direction	Distance (mi)	Distance (ft)	Elevation (ft)	DB
16	ESE	0.34	1,803.50	13.56	WATER WELLS

WCR No:	WCR0274470	County:	Alameda
County(OSWCR):	Alameda	Decimal Latitude:	37.62877
Decimal Lat(OSWCR):	37.62877	Decimal Longitude:	-122.12467
Decim Long(OSWCR):	-122.12467		
Location(OSWCR):	None		
City(OSWCR):	None		

Wells and Additional Sources Detail Report

Location: None
City: None
Original Source: California Department of Water Resources - OSWCR(Well Numbers), as of Apr 29, 2020; California Department of Water Resources - Well Completion Reports

Map Key	Direction	Distance (mi)	Distance (ft)	Elevation (ft)	DB
16	ESE	0.34	1,803.50	13.56	WATER WELLS

WCR No: WCR0135153 County: Alameda
County(OSWCR): Alameda Decimal Latitude: 37.62877
Decimal Lat(OSWCR): 37.62877 Decimal Longitude: -122.12467
Decim Long(OSWCR): -122.12467
Location(OSWCR): None
City(OSWCR): None
Location: None
City: None
Original Source: California Department of Water Resources - OSWCR(Well Numbers), as of Apr 29, 2020; California Department of Water Resources - Well Completion Reports

Map Key	Direction	Distance (mi)	Distance (ft)	Elevation (ft)	DB
16	ESE	0.34	1,803.50	13.56	WATER WELLS

WCR No: WCR0161911 County: Alameda
County(OSWCR): Alameda Decimal Latitude: 37.62877
Decimal Lat(OSWCR): 37.62877 Decimal Longitude: -122.12467
Decim Long(OSWCR): -122.12467
Location(OSWCR): None
City(OSWCR): None
Location: None
City: None
Original Source: California Department of Water Resources - OSWCR(Well Numbers), as of Apr 29, 2020; California Department of Water Resources - Well Completion Reports

Map Key	Direction	Distance (mi)	Distance (ft)	Elevation (ft)	DB
16	ESE	0.34	1,803.50	13.56	WATER WELLS

WCR No: WCR0263871 County: Alameda
County(OSWCR): Alameda Decimal Latitude: 37.62877
Decimal Lat(OSWCR): 37.62877 Decimal Longitude: -122.12467
Decim Long(OSWCR): -122.12467
Location(OSWCR): None
City(OSWCR): None
Location: None
City: None
Original Source: California Department of Water Resources - OSWCR(Well Numbers), as of Apr 29, 2020; California Department of Water Resources - Well Completion Reports

Wells and Additional Sources Detail Report

Map Key	Direction	Distance (mi)	Distance (ft)	Elevation (ft)	DB
16	ESE	0.34	1,803.50	13.56	WATER WELLS
<div> <div>WCR No:</div> <div>WCR0046409</div> <div>County:</div> <div>Alameda</div> </div> <div> <div>County(OSWCR):</div> <div>Alameda</div> <div>Decimal Latitude:</div> <div>37.62877</div> </div> <div> <div>Decimal Lat(OSWCR):</div> <div>37.62877</div> <div>Decimal Longitude:</div> <div>-122.12467</div> </div> <div> <div>Decim Long(OSWCR):</div> <div>-122.12467</div> </div> <div> <div>Location(OSWCR):</div> <div>JOB 426</div> </div> <div> <div>City(OSWCR):</div> <div>None</div> </div> <div> <div>Location:</div> <div>JOB 426</div> </div> <div> <div>City:</div> <div>None</div> </div> <div> <div>Original Source:</div> <div>California Department of Water Resources - OSWCR(Well Numbers), as of Apr 29, 2020; California Department of Water Resources - Well Completion Reports</div> </div>					

Map Key	Direction	Distance (mi)	Distance (ft)	Elevation (ft)	DB
16	ESE	0.34	1,803.50	13.56	WATER WELLS
<div> <div>WCR No:</div> <div>WCR1990-001469</div> <div>County:</div> <div>Alameda</div> </div> <div> <div>County(OSWCR):</div> <div>Alameda</div> <div>Decimal Latitude:</div> <div>37.62877</div> </div> <div> <div>Decimal Lat(OSWCR):</div> <div>37.62877</div> <div>Decimal Longitude:</div> <div>-122.12467</div> </div> <div> <div>Decim Long(OSWCR):</div> <div>-122.12467</div> </div> <div> <div>Location(OSWCR):</div> <div>None</div> </div> <div> <div>City(OSWCR):</div> <div>HAYWARD</div> </div> <div> <div>Location:</div> <div>None</div> </div> <div> <div>City:</div> <div>HAYWARD</div> </div> <div> <div>Original Source:</div> <div>California Department of Water Resources - OSWCR(Well Numbers), as of Apr 29, 2020; California Department of Water Resources - Well Completion Reports</div> </div>					

Map Key	Direction	Distance (mi)	Distance (ft)	Elevation (ft)	DB
16	ESE	0.34	1,803.50	13.56	WATER WELLS
<div> <div>WCR No:</div> <div>WCR0324787</div> <div>County:</div> <div>Alameda</div> </div> <div> <div>County(OSWCR):</div> <div>Alameda</div> <div>Decimal Latitude:</div> <div>37.62877</div> </div> <div> <div>Decimal Lat(OSWCR):</div> <div>37.62877</div> <div>Decimal Longitude:</div> <div>-122.12467</div> </div> <div> <div>Decim Long(OSWCR):</div> <div>-122.12467</div> </div> <div> <div>Location(OSWCR):</div> <div>None</div> </div> <div> <div>City(OSWCR):</div> <div>None</div> </div> <div> <div>Location:</div> <div>None</div> </div> <div> <div>City:</div> <div>None</div> </div> <div> <div>Original Source:</div> <div>California Department of Water Resources - OSWCR(Well Numbers), as of Apr 29, 2020; California Department of Water Resources - Well Completion Reports</div> </div>					

Map Key	Direction	Distance (mi)	Distance (ft)	Elevation (ft)	DB
16	ESE	0.34	1,803.50	13.56	WATER WELLS
<div> <div>WCR No:</div> <div>WCR1993-006082</div> <div>County:</div> <div>Alameda</div> </div>					

Wells and Additional Sources Detail Report

County(OSWCR):	Alameda	Decimal Latitude:	37.62877
Decimal Lat(OSWCR):	37.62877	Decimal Longitude:	-122.12467
Decim Long(OSWCR):	-122.12467		
Location(OSWCR):	None		
City(OSWCR):	HAYWARD		
Location:	None		
City:	HAYWARD		
Original Source:	California Department of Water Resources - OSWCR(Well Numbers), as of Apr 29, 2020; California Department of Water Resources - Well Completion Reports		

Map Key	Direction	Distance (mi)	Distance (ft)	Elevation (ft)	DB
16	ESE	0.34	1,803.50	13.56	WATER WELLS

WCR No:	WCR1990-002158	County:	Alameda
County(OSWCR):	Alameda	Decimal Latitude:	37.62877
Decimal Lat(OSWCR):	37.62877	Decimal Longitude:	-122.12467
Decim Long(OSWCR):	-122.12467		
Location(OSWCR):	None		
City(OSWCR):	HAYWARD		
Location:	None		
City:	HAYWARD		
Original Source:	California Department of Water Resources - OSWCR(Well Numbers), as of Apr 29, 2020; California Department of Water Resources - Well Completion Reports		

Map Key	Direction	Distance (mi)	Distance (ft)	Elevation (ft)	DB
16	ESE	0.34	1,803.50	13.56	WATER WELLS

WCR No:	WCR1987-001120	County:	Alameda
County(OSWCR):	Alameda	Decimal Latitude:	37.62877
Decimal Lat(OSWCR):	37.62877	Decimal Longitude:	-122.12467
Decim Long(OSWCR):	-122.12467		
Location(OSWCR):	None		
City(OSWCR):	HAYWARD		
Location:	None		
City:	HAYWARD		
Original Source:	California Department of Water Resources - OSWCR(Well Numbers), as of Apr 29, 2020; California Department of Water Resources - Well Completion Reports		

Map Key	Direction	Distance (mi)	Distance (ft)	Elevation (ft)	DB
16	ESE	0.34	1,803.50	13.56	WATER WELLS

WCR No:	WCR1991-003943	County:	Alameda
County(OSWCR):	Alameda	Decimal Latitude:	37.62877
Decimal Lat(OSWCR):	37.62877	Decimal Longitude:	-122.12467
Decim Long(OSWCR):	-122.12467		
Location(OSWCR):	None		
City(OSWCR):	HAYWARD		

Wells and Additional Sources Detail Report

Location: None
City: HAYWARD
Original Source: California Department of Water Resources - OSWCR(Well Numbers), as of Apr 29, 2020; California Department of Water Resources - Well Completion Reports

Map Key	Direction	Distance (mi)	Distance (ft)	Elevation (ft)	DB
16	ESE	0.34	1,803.50	13.56	WATER WELLS

WCR No: WCR1987-000302 County: Alameda
County(OSWCR): Alameda Decimal Latitude: 37.62877
Decimal Lat(OSWCR): 37.62877 Decimal Longitude: -122.12467
Decim Long(OSWCR): -122.12467
Location(OSWCR): None
City(OSWCR): HAYWARD
Location: None
City: HAYWARD
Original Source: California Department of Water Resources - OSWCR(Well Numbers), as of Apr 29, 2020; California Department of Water Resources - Well Completion Reports

Map Key	Direction	Distance (mi)	Distance (ft)	Elevation (ft)	DB
16	ESE	0.34	1,803.50	13.56	WATER WELLS

WCR No: WCR1987-000057 County: Alameda
County(OSWCR): Alameda Decimal Latitude: 37.62877
Decimal Lat(OSWCR): 37.62877 Decimal Longitude: -122.12467
Decim Long(OSWCR): -122.12467
Location(OSWCR): None
City(OSWCR): HAYWARD
Location: None
City: HAYWARD
Original Source: California Department of Water Resources - OSWCR(Well Numbers), as of Apr 29, 2020; California Department of Water Resources - Well Completion Reports

Map Key	Direction	Distance (mi)	Distance (ft)	Elevation (ft)	DB
16	ESE	0.34	1,803.50	13.56	WATER WELLS

WCR No: WCR1989-000810 County: Alameda
County(OSWCR): Alameda Decimal Latitude: 37.62877
Decimal Lat(OSWCR): 37.62877 Decimal Longitude: -122.12467
Decim Long(OSWCR): -122.12467
Location(OSWCR): None
City(OSWCR): HAYWARD
Location: None
City: HAYWARD
Original Source: California Department of Water Resources - OSWCR(Well Numbers), as of Apr 29, 2020; California Department of Water Resources - Well Completion Reports

Wells and Additional Sources Detail Report

Map Key	Direction	Distance (mi)	Distance (ft)	Elevation (ft)	DB
16	ESE	0.34	1,803.50	13.56	WATER WELLS

WCR No: WCR1985-001511 County: Alameda
 County(OSWCR): Alameda Decimal Latitude: 37.62877
 Decimal Lat(OSWCR): 37.62877 Decimal Longitude: -122.12467
 Decim Long(OSWCR): -122.12467
 Location(OSWCR): None
 City(OSWCR): HAYWARD
 Location: None
 City: HAYWARD
 Original Source: California Department of Water Resources - OSWCR(Well Numbers), as of Apr 29, 2020; California Department of Water Resources - Well Completion Reports

Map Key	Direction	Distance (mi)	Distance (ft)	Elevation (ft)	DB
16	ESE	0.34	1,803.50	13.56	WATER WELLS

WCR No: WCR1991-002396 County: Alameda
 County(OSWCR): Alameda Decimal Latitude: 37.62877
 Decimal Lat(OSWCR): 37.62877 Decimal Longitude: -122.12467
 Decim Long(OSWCR): -122.12467
 Location(OSWCR): None
 City(OSWCR): HAYWARD
 Location: None
 City: HAYWARD
 Original Source: California Department of Water Resources - OSWCR(Well Numbers), as of Apr 29, 2020; California Department of Water Resources - Well Completion Reports

Map Key	Direction	Distance (mi)	Distance (ft)	Elevation (ft)	DB
16	ESE	0.34	1,803.50	13.56	WATER WELLS

WCR No: WCR1993-006084 County: Alameda
 County(OSWCR): Alameda Decimal Latitude: 37.62877
 Decimal Lat(OSWCR): 37.62877 Decimal Longitude: -122.12467
 Decim Long(OSWCR): -122.12467
 Location(OSWCR): None
 City(OSWCR): HAYWARD
 Location: None
 City: HAYWARD
 Original Source: California Department of Water Resources - OSWCR(Well Numbers), as of Apr 29, 2020; California Department of Water Resources - Well Completion Reports

Map Key	Direction	Distance (mi)	Distance (ft)	Elevation (ft)	DB
16	ESE	0.34	1,803.50	13.56	WATER WELLS

WCR No: WCR1989-000809 County: Alameda

Wells and Additional Sources Detail Report

County(OSWCR):	Alameda	Decimal Latitude:	37.62877
Decimal Lat(OSWCR):	37.62877	Decimal Longitude:	-122.12467
Decim Long(OSWCR):	-122.12467		
Location(OSWCR):	None		
City(OSWCR):	HAYWARD		
Location:	None		
City:	HAYWARD		
Original Source:	California Department of Water Resources - OSWCR(Well Numbers), as of Apr 29, 2020; California Department of Water Resources - Well Completion Reports		

Map Key	Direction	Distance (mi)	Distance (ft)	Elevation (ft)	DB
16	ESE	0.34	1,803.50	13.56	WATER WELLS

WCR No:	WCR1987-000062	County:	Alameda
County(OSWCR):	Alameda	Decimal Latitude:	37.62877
Decimal Lat(OSWCR):	37.62877	Decimal Longitude:	-122.12467
Decim Long(OSWCR):	-122.12467		
Location(OSWCR):	None		
City(OSWCR):	HAYWARD		
Location:	None		
City:	HAYWARD		
Original Source:	California Department of Water Resources - OSWCR(Well Numbers), as of Apr 29, 2020; California Department of Water Resources - Well Completion Reports		

Map Key	Direction	Distance (mi)	Distance (ft)	Elevation (ft)	DB
16	ESE	0.34	1,803.50	13.56	WATER WELLS

WCR No:	WCR1989-000909	County:	Alameda
County(OSWCR):	Alameda	Decimal Latitude:	37.62877
Decimal Lat(OSWCR):	37.62877	Decimal Longitude:	-122.12467
Decim Long(OSWCR):	-122.12467		
Location(OSWCR):	None		
City(OSWCR):	HAYWARD		
Location:	None		
City:	HAYWARD		
Original Source:	California Department of Water Resources - OSWCR(Well Numbers), as of Apr 29, 2020; California Department of Water Resources - Well Completion Reports		

Map Key	Direction	Distance (mi)	Distance (ft)	Elevation (ft)	DB
16	ESE	0.34	1,803.50	13.56	WATER WELLS

WCR No:	WCR1990-000291	County:	Alameda
County(OSWCR):	Alameda	Decimal Latitude:	37.62877
Decimal Lat(OSWCR):	37.62877	Decimal Longitude:	-122.12467
Decim Long(OSWCR):	-122.12467		
Location(OSWCR):	None		
City(OSWCR):	HAYWARD		

Wells and Additional Sources Detail Report

Location: None
City: HAYWARD
Original Source: California Department of Water Resources - OSWCR(Well Numbers), as of Apr 29, 2020; California Department of Water Resources - Well Completion Reports

Map Key	Direction	Distance (mi)	Distance (ft)	Elevation (ft)	DB
16	ESE	0.34	1,803.50	13.56	WATER WELLS

WCR No: WCR1987-000059 County: Alameda
County(OSWCR): Alameda Decimal Latitude: 37.62877
Decimal Lat(OSWCR): 37.62877 Decimal Longitude: -122.12467
Decim Long(OSWCR): -122.12467
Location(OSWCR): None
City(OSWCR): HAYWARD
Location: None
City: HAYWARD
Original Source: California Department of Water Resources - OSWCR(Well Numbers), as of Apr 29, 2020; California Department of Water Resources - Well Completion Reports

Map Key	Direction	Distance (mi)	Distance (ft)	Elevation (ft)	DB
16	ESE	0.34	1,803.50	13.56	WATER WELLS

WCR No: WCR1991-002395 County: Alameda
County(OSWCR): Alameda Decimal Latitude: 37.62877
Decimal Lat(OSWCR): 37.62877 Decimal Longitude: -122.12467
Decim Long(OSWCR): -122.12467
Location(OSWCR): None
City(OSWCR): HAYWARD
Location: None
City: HAYWARD
Original Source: California Department of Water Resources - OSWCR(Well Numbers), as of Apr 29, 2020; California Department of Water Resources - Well Completion Reports

Map Key	Direction	Distance (mi)	Distance (ft)	Elevation (ft)	DB
16	ESE	0.34	1,803.50	13.56	WATER WELLS

WCR No: WCR1987-000061 County: Alameda
County(OSWCR): Alameda Decimal Latitude: 37.62877
Decimal Lat(OSWCR): 37.62877 Decimal Longitude: -122.12467
Decim Long(OSWCR): -122.12467
Location(OSWCR): None
City(OSWCR): HAYWARD
Location: None
City: HAYWARD
Original Source: California Department of Water Resources - OSWCR(Well Numbers), as of Apr 29, 2020; California Department of Water Resources - Well Completion Reports

Wells and Additional Sources Detail Report

Map Key	Direction	Distance (mi)	Distance (ft)	Elevation (ft)	DB
16	ESE	0.34	1,803.50	13.56	WATER WELLS

WCR No: WCR0058869 County: Alameda
 County(OSWCR): Alameda Decimal Latitude: 37.62877
 Decimal Lat(OSWCR): 37.62877 Decimal Longitude: -122.12467
 Decim Long(OSWCR): -122.12467
 Location(OSWCR): None
 City(OSWCR): None
 Location: None
 City: None
 Original Source: California Department of Water Resources - OSWCR(Well Numbers), as of Apr 29, 2020; California Department of Water Resources - Well Completion Reports

Map Key	Direction	Distance (mi)	Distance (ft)	Elevation (ft)	DB
16	ESE	0.34	1,803.50	13.56	WATER WELLS

WCR No: WCR1989-000811 County: Alameda
 County(OSWCR): Alameda Decimal Latitude: 37.62877
 Decimal Lat(OSWCR): 37.62877 Decimal Longitude: -122.12467
 Decim Long(OSWCR): -122.12467
 Location(OSWCR): None
 City(OSWCR): HAYWARD
 Location: None
 City: HAYWARD
 Original Source: California Department of Water Resources - OSWCR(Well Numbers), as of Apr 29, 2020; California Department of Water Resources - Well Completion Reports

Map Key	Direction	Distance (mi)	Distance (ft)	Elevation (ft)	DB
16	ESE	0.34	1,803.50	13.56	WATER WELLS

WCR No: WCR1985-000219 County: Alameda
 County(OSWCR): Alameda Decimal Latitude: 37.62877
 Decimal Lat(OSWCR): 37.62877 Decimal Longitude: -122.12467
 Decim Long(OSWCR): -122.12467
 Location(OSWCR): None
 City(OSWCR): HAYWARD
 Location: None
 City: HAYWARD
 Original Source: California Department of Water Resources - OSWCR(Well Numbers), as of Apr 29, 2020; California Department of Water Resources - Well Completion Reports

Map Key	Direction	Distance (mi)	Distance (ft)	Elevation (ft)	DB
16	ESE	0.34	1,803.50	13.56	WATER WELLS

WCR No: WCR1985-000216 County: Alameda

Wells and Additional Sources Detail Report

County(OSWCR):	Alameda	Decimal Latitude:	37.62877
Decimal Lat(OSWCR):	37.62877	Decimal Longitude:	-122.12467
Decim Long(OSWCR):	-122.12467		
Location(OSWCR):	None		
City(OSWCR):	HAYWARD		
Location:	None		
City:	HAYWARD		
Original Source:	California Department of Water Resources - OSWCR(Well Numbers), as of Apr 29, 2020; California Department of Water Resources - Well Completion Reports		

Map Key	Direction	Distance (mi)	Distance (ft)	Elevation (ft)	DB
16	ESE	0.34	1,803.50	13.56	WATER WELLS

WCR No:	WCR1985-000213	County:	Alameda
County(OSWCR):	Alameda	Decimal Latitude:	37.62877
Decimal Lat(OSWCR):	37.62877	Decimal Longitude:	-122.12467
Decim Long(OSWCR):	-122.12467		
Location(OSWCR):	None		
City(OSWCR):	HAYWARD		
Location:	None		
City:	HAYWARD		
Original Source:	California Department of Water Resources - OSWCR(Well Numbers), as of Apr 29, 2020; California Department of Water Resources - Well Completion Reports		

Map Key	Direction	Distance (mi)	Distance (ft)	Elevation (ft)	DB
16	ESE	0.34	1,803.50	13.56	WATER WELLS

WCR No:	WCR0275257	County:	Alameda
County(OSWCR):	Alameda	Decimal Latitude:	37.62877
Decimal Lat(OSWCR):	37.62877	Decimal Longitude:	-122.12467
Decim Long(OSWCR):	-122.12467		
Location(OSWCR):	None		
City(OSWCR):	None		
Location:	None		
City:	None		
Original Source:	California Department of Water Resources - OSWCR(Well Numbers), as of Apr 29, 2020; California Department of Water Resources - Well Completion Reports		

Map Key	Direction	Distance (mi)	Distance (ft)	Elevation (ft)	DB
16	ESE	0.34	1,803.50	13.56	WATER WELLS

WCR No:	WCR1985-000164	County:	Alameda
County(OSWCR):	Alameda	Decimal Latitude:	37.62877
Decimal Lat(OSWCR):	37.62877	Decimal Longitude:	-122.12467
Decim Long(OSWCR):	-122.12467		
Location(OSWCR):	None		
City(OSWCR):	HAYWARD		

Wells and Additional Sources Detail Report

Location: None
City: HAYWARD
Original Source: California Department of Water Resources - OSWCR(Well Numbers), as of Apr 29, 2020; California Department of Water Resources - Well Completion Reports

Map Key	Direction	Distance (mi)	Distance (ft)	Elevation (ft)	DB
16	ESE	0.34	1,803.50	13.56	WATER WELLS

WCR No: WCR0289047 County: Alameda
County(OSWCR): Alameda Decimal Latitude: 37.62877
Decimal Lat(OSWCR): 37.62877 Decimal Longitude: -122.12467
Decim Long(OSWCR): -122.12467
Location(OSWCR): None
City(OSWCR): None
Location: None
City: None
Original Source: California Department of Water Resources - OSWCR(Well Numbers), as of Apr 29, 2020; California Department of Water Resources - Well Completion Reports

Map Key	Direction	Distance (mi)	Distance (ft)	Elevation (ft)	DB
16	ESE	0.34	1,803.50	13.56	WATER WELLS

WCR No: WCR0109518 County: Alameda
County(OSWCR): Alameda Decimal Latitude: 37.62877
Decimal Lat(OSWCR): 37.62877 Decimal Longitude: -122.12467
Decim Long(OSWCR): -122.12467
Location(OSWCR): None
City(OSWCR): None
Location: None
City: None
Original Source: California Department of Water Resources - OSWCR(Well Numbers), as of Apr 29, 2020; California Department of Water Resources - Well Completion Reports

Map Key	Direction	Distance (mi)	Distance (ft)	Elevation (ft)	DB
16	ESE	0.34	1,803.50	13.56	WATER WELLS

WCR No: WCR1993-006081 County: Alameda
County(OSWCR): Alameda Decimal Latitude: 37.62877
Decimal Lat(OSWCR): 37.62877 Decimal Longitude: -122.12467
Decim Long(OSWCR): -122.12467
Location(OSWCR): None
City(OSWCR): HAYWARD
Location: None
City: HAYWARD
Original Source: California Department of Water Resources - OSWCR(Well Numbers), as of Apr 29, 2020; California Department of Water Resources - Well Completion Reports

Wells and Additional Sources Detail Report

Map Key	Direction	Distance (mi)	Distance (ft)	Elevation (ft)	DB
16	ESE	0.34	1,803.50	13.56	WATER WELLS

WCR No: WCR1985-001512 County: Alameda
 County(OSWCR): Alameda Decimal Latitude: 37.62877
 Decimal Lat(OSWCR): 37.62877 Decimal Longitude: -122.12467
 Decim Long(OSWCR): -122.12467
 Location(OSWCR): None
 City(OSWCR): HAYWARD
 Location: None
 City: HAYWARD
 Original Source: California Department of Water Resources - OSWCR(Well Numbers), as of Apr 29, 2020; California Department of Water Resources - Well Completion Reports

Map Key	Direction	Distance (mi)	Distance (ft)	Elevation (ft)	DB
16	ESE	0.34	1,803.50	13.56	WATER WELLS

WCR No: WCR1986-000172 County: Alameda
 County(OSWCR): Alameda Decimal Latitude: 37.62877
 Decimal Lat(OSWCR): 37.62877 Decimal Longitude: -122.12467
 Decim Long(OSWCR): -122.12467
 Location(OSWCR): None
 City(OSWCR): HAYWARD
 Location: None
 City: HAYWARD
 Original Source: California Department of Water Resources - OSWCR(Well Numbers), as of Apr 29, 2020; California Department of Water Resources - Well Completion Reports

Map Key	Direction	Distance (mi)	Distance (ft)	Elevation (ft)	DB
16	ESE	0.34	1,803.50	13.56	WATER WELLS

WCR No: WCR1988-010104 County: Alameda
 County(OSWCR): Alameda Decimal Latitude: 37.62877
 Decimal Lat(OSWCR): 37.62877 Decimal Longitude: -122.12467
 Decim Long(OSWCR): -122.12467
 Location(OSWCR): None
 City(OSWCR): HAYWARD
 Location: None
 City: HAYWARD
 Original Source: California Department of Water Resources - OSWCR(Well Numbers), as of Apr 29, 2020; California Department of Water Resources - Well Completion Reports

Map Key	Direction	Distance (mi)	Distance (ft)	Elevation (ft)	DB
16	ESE	0.34	1,803.50	13.56	WATER WELLS

WCR No: WCR1985-000163 County: Alameda

Wells and Additional Sources Detail Report

County(OSWCR):	Alameda	Decimal Latitude:	37.62877
Decimal Lat(OSWCR):	37.62877	Decimal Longitude:	-122.12467
Decim Long(OSWCR):	-122.12467		
Location(OSWCR):	None		
City(OSWCR):	HAYWARD		
Location:	None		
City:	HAYWARD		
Original Source:	California Department of Water Resources - OSWCR(Well Numbers), as of Apr 29, 2020; California Department of Water Resources - Well Completion Reports		

Map Key	Direction	Distance (mi)	Distance (ft)	Elevation (ft)	DB
16	ESE	0.34	1,803.50	13.56	WATER WELLS

WCR No:	WCR1993-006148	County:	Alameda
County(OSWCR):	Alameda	Decimal Latitude:	37.62877
Decimal Lat(OSWCR):	37.62877	Decimal Longitude:	-122.12467
Decim Long(OSWCR):	-122.12467		
Location(OSWCR):	None		
City(OSWCR):	HAYWARD		
Location:	None		
City:	HAYWARD		
Original Source:	California Department of Water Resources - OSWCR(Well Numbers), as of Apr 29, 2020; California Department of Water Resources - Well Completion Reports		

Map Key	Direction	Distance (mi)	Distance (ft)	Elevation (ft)	DB
16	ESE	0.34	1,803.50	13.56	WATER WELLS

WCR No:	WCR1985-000215	County:	Alameda
County(OSWCR):	Alameda	Decimal Latitude:	37.62877
Decimal Lat(OSWCR):	37.62877	Decimal Longitude:	-122.12467
Decim Long(OSWCR):	-122.12467		
Location(OSWCR):	None		
City(OSWCR):	HAYWARD		
Location:	None		
City:	HAYWARD		
Original Source:	California Department of Water Resources - OSWCR(Well Numbers), as of Apr 29, 2020; California Department of Water Resources - Well Completion Reports		

Map Key	Direction	Distance (mi)	Distance (ft)	Elevation (ft)	DB
16	ESE	0.34	1,803.50	13.56	WATER WELLS

WCR No:	WCR0216187	County:	Alameda
County(OSWCR):	Alameda	Decimal Latitude:	37.62877
Decimal Lat(OSWCR):	37.62877	Decimal Longitude:	-122.12467
Decim Long(OSWCR):	-122.12467		
Location(OSWCR):	None		
City(OSWCR):	None		

Wells and Additional Sources Detail Report

Location: None
City: None
Original Source: California Department of Water Resources - OSWCR(Well Numbers), as of Apr 29, 2020; California Department of Water Resources - Well Completion Reports

Map Key	Direction	Distance (mi)	Distance (ft)	Elevation (ft)	DB
16	ESE	0.34	1,803.50	13.56	WATER WELLS

WCR No: WCR1988-009958 County: Alameda
County(OSWCR): Alameda Decimal Latitude: 37.62877
Decimal Lat(OSWCR): 37.62877 Decimal Longitude: -122.12467
Decim Long(OSWCR): -122.12467
Location(OSWCR): None
City(OSWCR): HAYWARD
Location: None
City: HAYWARD
Original Source: California Department of Water Resources - OSWCR(Well Numbers), as of Apr 29, 2020; California Department of Water Resources - Well Completion Reports

Map Key	Direction	Distance (mi)	Distance (ft)	Elevation (ft)	DB
16	ESE	0.34	1,803.50	13.56	WATER WELLS

WCR No: WCR1989-000907 County: Alameda
County(OSWCR): Alameda Decimal Latitude: 37.62877
Decimal Lat(OSWCR): 37.62877 Decimal Longitude: -122.12467
Decim Long(OSWCR): -122.12467
Location(OSWCR): None
City(OSWCR): HAYWARD
Location: None
City: HAYWARD
Original Source: California Department of Water Resources - OSWCR(Well Numbers), as of Apr 29, 2020; California Department of Water Resources - Well Completion Reports

Map Key	Direction	Distance (mi)	Distance (ft)	Elevation (ft)	DB
16	ESE	0.34	1,803.50	13.56	WATER WELLS

WCR No: WCR1993-006080 County: Alameda
County(OSWCR): Alameda Decimal Latitude: 37.62877
Decimal Lat(OSWCR): 37.62877 Decimal Longitude: -122.12467
Decim Long(OSWCR): -122.12467
Location(OSWCR): None
City(OSWCR): HAYWARD
Location: None
City: HAYWARD
Original Source: California Department of Water Resources - OSWCR(Well Numbers), as of Apr 29, 2020; California Department of Water Resources - Well Completion Reports

Wells and Additional Sources Detail Report

Map Key	Direction	Distance (mi)	Distance (ft)	Elevation (ft)	DB
16	ESE	0.34	1,803.50	13.56	WATER WELLS

WCR No: WCR1990-001467 County: Alameda
 County(OSWCR): Alameda Decimal Latitude: 37.62877
 Decimal Lat(OSWCR): 37.62877 Decimal Longitude: -122.12467
 Decim Long(OSWCR): -122.12467
 Location(OSWCR): None
 City(OSWCR): HAYWARD
 Location: None
 City: HAYWARD
 Original Source: California Department of Water Resources - OSWCR(Well Numbers), as of Apr 29, 2020; California Department of Water Resources - Well Completion Reports

Map Key	Direction	Distance (mi)	Distance (ft)	Elevation (ft)	DB
16	ESE	0.34	1,803.50	13.56	WATER WELLS

WCR No: WCR1985-001514 County: Alameda
 County(OSWCR): Alameda Decimal Latitude: 37.62877
 Decimal Lat(OSWCR): 37.62877 Decimal Longitude: -122.12467
 Decim Long(OSWCR): -122.12467
 Location(OSWCR): None
 City(OSWCR): HAYWARD
 Location: None
 City: HAYWARD
 Original Source: California Department of Water Resources - OSWCR(Well Numbers), as of Apr 29, 2020; California Department of Water Resources - Well Completion Reports

Map Key	Direction	Distance (mi)	Distance (ft)	Elevation (ft)	DB
16	ESE	0.34	1,803.50	13.56	WATER WELLS

WCR No: WCR1988-010105 County: Alameda
 County(OSWCR): Alameda Decimal Latitude: 37.62877
 Decimal Lat(OSWCR): 37.62877 Decimal Longitude: -122.12467
 Decim Long(OSWCR): -122.12467
 Location(OSWCR): None
 City(OSWCR): HAYWARD
 Location: None
 City: HAYWARD
 Original Source: California Department of Water Resources - OSWCR(Well Numbers), as of Apr 29, 2020; California Department of Water Resources - Well Completion Reports

Map Key	Direction	Distance (mi)	Distance (ft)	Elevation (ft)	DB
16	ESE	0.34	1,803.50	13.56	WATER WELLS

WCR No: WCR1985-000178 County: Alameda

Wells and Additional Sources Detail Report

County(OSWCR):	Alameda	Decimal Latitude:	37.62877
Decimal Lat(OSWCR):	37.62877	Decimal Longitude:	-122.12467
Decim Long(OSWCR):	-122.12467		
Location(OSWCR):	None		
City(OSWCR):	HAYWARD		
Location:	None		
City:	HAYWARD		
Original Source:	California Department of Water Resources - OSWCR(Well Numbers), as of Apr 29, 2020; California Department of Water Resources - Well Completion Reports		

Map Key	Direction	Distance (mi)	Distance (ft)	Elevation (ft)	DB
16	ESE	0.34	1,803.50	13.56	WATER WELLS

WCR No:	WCR0004280	County:	Alameda
County(OSWCR):	Alameda	Decimal Latitude:	37.62877
Decimal Lat(OSWCR):	37.62877	Decimal Longitude:	-122.12467
Decim Long(OSWCR):	-122.12467		
Location(OSWCR):	None		
City(OSWCR):	None		
Location:	None		
City:	None		
Original Source:	California Department of Water Resources - OSWCR(Well Numbers), as of Apr 29, 2020; California Department of Water Resources - Well Completion Reports		

Map Key	Direction	Distance (mi)	Distance (ft)	Elevation (ft)	DB
16	ESE	0.34	1,803.50	13.56	WATER WELLS

WCR No:	WCR0188497	County:	Alameda
County(OSWCR):	Alameda	Decimal Latitude:	37.62877
Decimal Lat(OSWCR):	37.62877	Decimal Longitude:	-122.12467
Decim Long(OSWCR):	-122.12467		
Location(OSWCR):	None		
City(OSWCR):	None		
Location:	None		
City:	None		
Original Source:	California Department of Water Resources - OSWCR(Well Numbers), as of Apr 29, 2020; California Department of Water Resources - Well Completion Reports		

Map Key	Direction	Distance (mi)	Distance (ft)	Elevation (ft)	DB
16	ESE	0.34	1,803.50	13.56	WATER WELLS

WCR No:	WCR1986-000169	County:	Alameda
County(OSWCR):	Alameda	Decimal Latitude:	37.62877
Decimal Lat(OSWCR):	37.62877	Decimal Longitude:	-122.12467
Decim Long(OSWCR):	-122.12467		
Location(OSWCR):	None		
City(OSWCR):	HAYWARD		

Wells and Additional Sources Detail Report

Location: None
City: HAYWARD
Original Source: California Department of Water Resources - OSWCR(Well Numbers), as of Apr 29, 2020; California Department of Water Resources - Well Completion Reports

Map Key	Direction	Distance (mi)	Distance (ft)	Elevation (ft)	DB
16	ESE	0.34	1,803.50	13.56	WATER WELLS

WCR No: WCR0200704 County: Alameda
County(OSWCR): Alameda Decimal Latitude: 37.62877
Decimal Lat(OSWCR): 37.62877 Decimal Longitude: -122.12467
Decim Long(OSWCR): -122.12467
Location(OSWCR): None
City(OSWCR): None
Location: None
City: None
Original Source: California Department of Water Resources - OSWCR(Well Numbers), as of Apr 29, 2020; California Department of Water Resources - Well Completion Reports

Map Key	Direction	Distance (mi)	Distance (ft)	Elevation (ft)	DB
16	ESE	0.34	1,803.50	13.56	WATER WELLS

WCR No: WCR0185464 County: Alameda
County(OSWCR): Alameda Decimal Latitude: 37.62877
Decimal Lat(OSWCR): 37.62877 Decimal Longitude: -122.12467
Decim Long(OSWCR): -122.12467
Location(OSWCR): None
City(OSWCR): None
Location: None
City: None
Original Source: California Department of Water Resources - OSWCR(Well Numbers), as of Apr 29, 2020; California Department of Water Resources - Well Completion Reports

Map Key	Direction	Distance (mi)	Distance (ft)	Elevation (ft)	DB
16	ESE	0.34	1,803.50	13.56	WATER WELLS

WCR No: WCR1985-000217 County: Alameda
County(OSWCR): Alameda Decimal Latitude: 37.62877
Decimal Lat(OSWCR): 37.62877 Decimal Longitude: -122.12467
Decim Long(OSWCR): -122.12467
Location(OSWCR): None
City(OSWCR): HAYWARD
Location: None
City: HAYWARD
Original Source: California Department of Water Resources - OSWCR(Well Numbers), as of Apr 29, 2020; California Department of Water Resources - Well Completion Reports

Wells and Additional Sources Detail Report

Map Key	Direction	Distance (mi)	Distance (ft)	Elevation (ft)	DB
16	ESE	0.34	1,803.50	13.56	WATER WELLS

WCR No: WCR1990-000121 County: Alameda
 County(OSWCR): Alameda Decimal Latitude: 37.62877
 Decimal Lat(OSWCR): 37.62877 Decimal Longitude: -122.12467
 Decim Long(OSWCR): -122.12467
 Location(OSWCR): None
 City(OSWCR): HAYWARD
 Location: None
 City: HAYWARD
 Original Source: California Department of Water Resources - OSWCR(Well Numbers), as of Apr 29, 2020; California Department of Water Resources - Well Completion Reports

Map Key	Direction	Distance (mi)	Distance (ft)	Elevation (ft)	DB
16	ESE	0.34	1,803.50	13.56	WATER WELLS

WCR No: WCR1986-000170 County: Alameda
 County(OSWCR): Alameda Decimal Latitude: 37.62877
 Decimal Lat(OSWCR): 37.62877 Decimal Longitude: -122.12467
 Decim Long(OSWCR): -122.12467
 Location(OSWCR): None
 City(OSWCR): HAYWARD
 Location: None
 City: HAYWARD
 Original Source: California Department of Water Resources - OSWCR(Well Numbers), as of Apr 29, 2020; California Department of Water Resources - Well Completion Reports

Map Key	Direction	Distance (mi)	Distance (ft)	Elevation (ft)	DB
16	ESE	0.34	1,803.50	13.56	WATER WELLS

WCR No: WCR1986-000173 County: Alameda
 County(OSWCR): Alameda Decimal Latitude: 37.62877
 Decimal Lat(OSWCR): 37.62877 Decimal Longitude: -122.12467
 Decim Long(OSWCR): -122.12467
 Location(OSWCR): None
 City(OSWCR): HAYWARD
 Location: None
 City: HAYWARD
 Original Source: California Department of Water Resources - OSWCR(Well Numbers), as of Apr 29, 2020; California Department of Water Resources - Well Completion Reports

Map Key	Direction	Distance (mi)	Distance (ft)	Elevation (ft)	DB
16	ESE	0.34	1,803.50	13.56	WATER WELLS

WCR No: WCR1985-000179 County: Alameda

Wells and Additional Sources Detail Report

County(OSWCR):	Alameda	Decimal Latitude:	37.62877
Decimal Lat(OSWCR):	37.62877	Decimal Longitude:	-122.12467
Decim Long(OSWCR):	-122.12467		
Location(OSWCR):	None		
City(OSWCR):	HAYWARD		
Location:	None		
City:	HAYWARD		
Original Source:	California Department of Water Resources - OSWCR(Well Numbers), as of Apr 29, 2020; California Department of Water Resources - Well Completion Reports		

Map Key	Direction	Distance (mi)	Distance (ft)	Elevation (ft)	DB
16	ESE	0.34	1,803.50	13.56	WATER WELLS

WCR No:	WCR1993-006083	County:	Alameda
County(OSWCR):	Alameda	Decimal Latitude:	37.62877
Decimal Lat(OSWCR):	37.62877	Decimal Longitude:	-122.12467
Decim Long(OSWCR):	-122.12467		
Location(OSWCR):	None		
City(OSWCR):	HAYWARD		
Location:	None		
City:	HAYWARD		
Original Source:	California Department of Water Resources - OSWCR(Well Numbers), as of Apr 29, 2020; California Department of Water Resources - Well Completion Reports		

Map Key	Direction	Distance (mi)	Distance (ft)	Elevation (ft)	DB
16	ESE	0.34	1,803.50	13.56	WATER WELLS

WCR No:	WCR1987-001470	County:	Alameda
County(OSWCR):	Alameda	Decimal Latitude:	37.62877
Decimal Lat(OSWCR):	37.62877	Decimal Longitude:	-122.12467
Decim Long(OSWCR):	-122.12467		
Location(OSWCR):	None		
City(OSWCR):	HAYWARD		
Location:	None		
City:	HAYWARD		
Original Source:	California Department of Water Resources - OSWCR(Well Numbers), as of Apr 29, 2020; California Department of Water Resources - Well Completion Reports		

Map Key	Direction	Distance (mi)	Distance (ft)	Elevation (ft)	DB
16	ESE	0.34	1,803.50	13.56	WATER WELLS

WCR No:	WCR1985-000211	County:	Alameda
County(OSWCR):	Alameda	Decimal Latitude:	37.62877
Decimal Lat(OSWCR):	37.62877	Decimal Longitude:	-122.12467
Decim Long(OSWCR):	-122.12467		
Location(OSWCR):	None		
City(OSWCR):	HAYWARD		

Wells and Additional Sources Detail Report

Location: None
City: HAYWARD
Original Source: California Department of Water Resources - OSWCR(Well Numbers), as of Apr 29, 2020; California Department of Water Resources - Well Completion Reports

Map Key	Direction	Distance (mi)	Distance (ft)	Elevation (ft)	DB
16	ESE	0.34	1,803.50	13.56	WATER WELLS

WCR No: WCR1985-000220 County: Alameda
County(OSWCR): Alameda Decimal Latitude: 37.62877
Decimal Lat(OSWCR): 37.62877 Decimal Longitude: -122.12467
Decim Long(OSWCR): -122.12467
Location(OSWCR): None
City(OSWCR): HAYWARD
Location: None
City: HAYWARD
Original Source: California Department of Water Resources - OSWCR(Well Numbers), as of Apr 29, 2020; California Department of Water Resources - Well Completion Reports

Map Key	Direction	Distance (mi)	Distance (ft)	Elevation (ft)	DB
16	ESE	0.34	1,803.50	13.56	WATER WELLS

WCR No: WCR1989-000814 County: Alameda
County(OSWCR): Alameda Decimal Latitude: 37.62877
Decimal Lat(OSWCR): 37.62877 Decimal Longitude: -122.12467
Decim Long(OSWCR): -122.12467
Location(OSWCR): None
City(OSWCR): HAYWARD
Location: None
City: HAYWARD
Original Source: California Department of Water Resources - OSWCR(Well Numbers), as of Apr 29, 2020; California Department of Water Resources - Well Completion Reports

Map Key	Direction	Distance (mi)	Distance (ft)	Elevation (ft)	DB
16	ESE	0.34	1,803.50	13.56	WATER WELLS

WCR No: WCR1986-000174 County: Alameda
County(OSWCR): Alameda Decimal Latitude: 37.62877
Decimal Lat(OSWCR): 37.62877 Decimal Longitude: -122.12467
Decim Long(OSWCR): -122.12467
Location(OSWCR): None
City(OSWCR): HAYWARD
Location: None
City: HAYWARD
Original Source: California Department of Water Resources - OSWCR(Well Numbers), as of Apr 29, 2020; California Department of Water Resources - Well Completion Reports

Wells and Additional Sources Detail Report

Map Key	Direction	Distance (mi)	Distance (ft)	Elevation (ft)	DB
16	ESE	0.34	1,803.50	13.56	WATER WELLS

WCR No: WCR1985-000177 County: Alameda
 County(OSWCR): Alameda Decimal Latitude: 37.62877
 Decimal Lat(OSWCR): 37.62877 Decimal Longitude: -122.12467
 Decim Long(OSWCR): -122.12467
 Location(OSWCR): None
 City(OSWCR): HAYWARD
 Location: None
 City: HAYWARD
 Original Source: California Department of Water Resources - OSWCR(Well Numbers), as of Apr 29, 2020; California Department of Water Resources - Well Completion Reports

Map Key	Direction	Distance (mi)	Distance (ft)	Elevation (ft)	DB
16	ESE	0.34	1,803.50	13.56	WATER WELLS

WCR No: WCR1985-000212 County: Alameda
 County(OSWCR): Alameda Decimal Latitude: 37.62877
 Decimal Lat(OSWCR): 37.62877 Decimal Longitude: -122.12467
 Decim Long(OSWCR): -122.12467
 Location(OSWCR): None
 City(OSWCR): HAYWARD
 Location: None
 City: HAYWARD
 Original Source: California Department of Water Resources - OSWCR(Well Numbers), as of Apr 29, 2020; California Department of Water Resources - Well Completion Reports

Map Key	Direction	Distance (mi)	Distance (ft)	Elevation (ft)	DB
16	ESE	0.34	1,803.50	13.56	WATER WELLS

WCR No: WCR1989-000805 County: Alameda
 County(OSWCR): Alameda Decimal Latitude: 37.62877
 Decimal Lat(OSWCR): 37.62877 Decimal Longitude: -122.12467
 Decim Long(OSWCR): -122.12467
 Location(OSWCR): None
 City(OSWCR): HAYWARD
 Location: None
 City: HAYWARD
 Original Source: California Department of Water Resources - OSWCR(Well Numbers), as of Apr 29, 2020; California Department of Water Resources - Well Completion Reports

Map Key	Direction	Distance (mi)	Distance (ft)	Elevation (ft)	DB
16	ESE	0.34	1,803.50	13.56	WATER WELLS

WCR No: WCR1989-000905 County: Alameda

Wells and Additional Sources Detail Report

County(OSWCR):	Alameda	Decimal Latitude:	37.62877
Decimal Lat(OSWCR):	37.62877	Decimal Longitude:	-122.12467
Decim Long(OSWCR):	-122.12467		
Location(OSWCR):	None		
City(OSWCR):	HAYWARD		
Location:	None		
City:	HAYWARD		
Original Source:	California Department of Water Resources - OSWCR(Well Numbers), as of Apr 29, 2020; California Department of Water Resources - Well Completion Reports		

Map Key	Direction	Distance (mi)	Distance (ft)	Elevation (ft)	DB
16	ESE	0.34	1,803.50	13.56	WATER WELLS

WCR No:	WCR1989-000813	County:	Alameda
County(OSWCR):	Alameda	Decimal Latitude:	37.62877
Decimal Lat(OSWCR):	37.62877	Decimal Longitude:	-122.12467
Decim Long(OSWCR):	-122.12467		
Location(OSWCR):	None		
City(OSWCR):	HAYWARD		
Location:	None		
City:	HAYWARD		
Original Source:	California Department of Water Resources - OSWCR(Well Numbers), as of Apr 29, 2020; California Department of Water Resources - Well Completion Reports		

Map Key	Direction	Distance (mi)	Distance (ft)	Elevation (ft)	DB
16	ESE	0.34	1,803.50	13.56	WATER WELLS

WCR No:	WCR1985-000175	County:	Alameda
County(OSWCR):	Alameda	Decimal Latitude:	37.62877
Decimal Lat(OSWCR):	37.62877	Decimal Longitude:	-122.12467
Decim Long(OSWCR):	-122.12467		
Location(OSWCR):	None		
City(OSWCR):	HAYWARD		
Location:	None		
City:	HAYWARD		
Original Source:	California Department of Water Resources - OSWCR(Well Numbers), as of Apr 29, 2020; California Department of Water Resources - Well Completion Reports		

Map Key	Direction	Distance (mi)	Distance (ft)	Elevation (ft)	DB
16	ESE	0.34	1,803.50	13.56	WATER WELLS

WCR No:	WCR2005-007429	County:	Alameda
County(OSWCR):	Alameda	Decimal Latitude:	37.62877
Decimal Lat(OSWCR):	37.62877	Decimal Longitude:	-122.12467
Decim Long(OSWCR):	-122.12467		
Location(OSWCR):	25495 WHITESELL ST		
City(OSWCR):	HAYWARD		

Wells and Additional Sources Detail Report

Location: 25495 WHITESELL ST
City: HAYWARD
Original Source: California Department of Water Resources - OSWCR(Well Numbers), as of Apr 29, 2020; California Department of Water Resources - Well Completion Reports

Map Key	Direction	Distance (mi)	Distance (ft)	Elevation (ft)	DB
16	ESE	0.34	1,803.50	13.56	WATER WELLS

WCR No: WCR1991-003942 County: Alameda
County(OSWCR): Alameda Decimal Latitude: 37.62877
Decimal Lat(OSWCR): 37.62877 Decimal Longitude: -122.12467
Decim Long(OSWCR): -122.12467
Location(OSWCR): None
City(OSWCR): HAYWARD
Location: None
City: HAYWARD
Original Source: California Department of Water Resources - OSWCR(Well Numbers), as of Apr 29, 2020; California Department of Water Resources - Well Completion Reports

Map Key	Direction	Distance (mi)	Distance (ft)	Elevation (ft)	DB
16	ESE	0.34	1,803.50	13.56	WATER WELLS

WCR No: WCR1989-000906 County: Alameda
County(OSWCR): Alameda Decimal Latitude: 37.62877
Decimal Lat(OSWCR): 37.62877 Decimal Longitude: -122.12467
Decim Long(OSWCR): -122.12467
Location(OSWCR): None
City(OSWCR): HAYWARD
Location: None
City: HAYWARD
Original Source: California Department of Water Resources - OSWCR(Well Numbers), as of Apr 29, 2020; California Department of Water Resources - Well Completion Reports

Map Key	Direction	Distance (mi)	Distance (ft)	Elevation (ft)	DB
16	ESE	0.34	1,803.50	13.56	WATER WELLS

WCR No: WCR1985-000176 County: Alameda
County(OSWCR): Alameda Decimal Latitude: 37.62877
Decimal Lat(OSWCR): 37.62877 Decimal Longitude: -122.12467
Decim Long(OSWCR): -122.12467
Location(OSWCR): None
City(OSWCR): HAYWARD
Location: None
City: HAYWARD
Original Source: California Department of Water Resources - OSWCR(Well Numbers), as of Apr 29, 2020; California Department of Water Resources - Well Completion Reports

Wells and Additional Sources Detail Report

Map Key	Direction	Distance (mi)	Distance (ft)	Elevation (ft)	DB
16	ESE	0.34	1,803.50	13.56	WATER WELLS
<div> <div>WCR No:</div> <div>WCR1987-000304</div> <div>County:</div> <div>Alameda</div> </div> <div> <div>County(OSWCR):</div> <div>Alameda</div> <div>Decimal Latitude:</div> <div>37.62877</div> </div> <div> <div>Decimal Lat(OSWCR):</div> <div>37.62877</div> <div>Decimal Longitude:</div> <div>-122.12467</div> </div> <div> <div>Decim Long(OSWCR):</div> <div>-122.12467</div> </div> <div> <div>Location(OSWCR):</div> <div>None</div> </div> <div> <div>City(OSWCR):</div> <div>HAYWARD</div> </div> <div> <div>Location:</div> <div>None</div> </div> <div> <div>City:</div> <div>HAYWARD</div> </div> <div> <div>Original Source:</div> <div>California Department of Water Resources - OSWCR(Well Numbers), as of Apr 29, 2020; California Department of Water Resources - Well Completion Reports</div> </div>					

Map Key	Direction	Distance (mi)	Distance (ft)	Elevation (ft)	DB
16	ESE	0.34	1,803.50	13.56	WATER WELLS
<div> <div>WCR No:</div> <div>WCR1989-000806</div> <div>County:</div> <div>Alameda</div> </div> <div> <div>County(OSWCR):</div> <div>Alameda</div> <div>Decimal Latitude:</div> <div>37.62877</div> </div> <div> <div>Decimal Lat(OSWCR):</div> <div>37.62877</div> <div>Decimal Longitude:</div> <div>-122.12467</div> </div> <div> <div>Decim Long(OSWCR):</div> <div>-122.12467</div> </div> <div> <div>Location(OSWCR):</div> <div>None</div> </div> <div> <div>City(OSWCR):</div> <div>HAYWARD</div> </div> <div> <div>Location:</div> <div>None</div> </div> <div> <div>City:</div> <div>HAYWARD</div> </div> <div> <div>Original Source:</div> <div>California Department of Water Resources - OSWCR(Well Numbers), as of Apr 29, 2020; California Department of Water Resources - Well Completion Reports</div> </div>					

Map Key	Direction	Distance (mi)	Distance (ft)	Elevation (ft)	DB
16	ESE	0.34	1,803.50	13.56	WATER WELLS
<div> <div>WCR No:</div> <div>WCR1986-000171</div> <div>County:</div> <div>Alameda</div> </div> <div> <div>County(OSWCR):</div> <div>Alameda</div> <div>Decimal Latitude:</div> <div>37.62877</div> </div> <div> <div>Decimal Lat(OSWCR):</div> <div>37.62877</div> <div>Decimal Longitude:</div> <div>-122.12467</div> </div> <div> <div>Decim Long(OSWCR):</div> <div>-122.12467</div> </div> <div> <div>Location(OSWCR):</div> <div>None</div> </div> <div> <div>City(OSWCR):</div> <div>HAYWARD</div> </div> <div> <div>Location:</div> <div>None</div> </div> <div> <div>City:</div> <div>HAYWARD</div> </div> <div> <div>Original Source:</div> <div>California Department of Water Resources - OSWCR(Well Numbers), as of Apr 29, 2020; California Department of Water Resources - Well Completion Reports</div> </div>					

Map Key	Direction	Distance (mi)	Distance (ft)	Elevation (ft)	DB
16	ESE	0.34	1,803.50	13.56	WATER WELLS
<div> <div>WCR No:</div> <div>WCR1989-000804</div> <div>County:</div> <div>Alameda</div> </div>					

Wells and Additional Sources Detail Report

County(OSWCR):	Alameda	Decimal Latitude:	37.62877
Decimal Lat(OSWCR):	37.62877	Decimal Longitude:	-122.12467
Decim Long(OSWCR):	-122.12467		
Location(OSWCR):	None		
City(OSWCR):	HAYWARD		
Location:	None		
City:	HAYWARD		
Original Source:	California Department of Water Resources - OSWCR(Well Numbers), as of Apr 29, 2020; California Department of Water Resources - Well Completion Reports		

Map Key	Direction	Distance (mi)	Distance (ft)	Elevation (ft)	DB
16	ESE	0.34	1,803.50	13.56	WATER WELLS

WCR No:	WCR1987-000060	County:	Alameda
County(OSWCR):	Alameda	Decimal Latitude:	37.62877
Decimal Lat(OSWCR):	37.62877	Decimal Longitude:	-122.12467
Decim Long(OSWCR):	-122.12467		
Location(OSWCR):	None		
City(OSWCR):	HAYWARD		
Location:	None		
City:	HAYWARD		
Original Source:	California Department of Water Resources - OSWCR(Well Numbers), as of Apr 29, 2020; California Department of Water Resources - Well Completion Reports		

Map Key	Direction	Distance (mi)	Distance (ft)	Elevation (ft)	DB
16	ESE	0.34	1,803.50	13.56	WATER WELLS

WCR No:	WCR1989-000812	County:	Alameda
County(OSWCR):	Alameda	Decimal Latitude:	37.62877
Decimal Lat(OSWCR):	37.62877	Decimal Longitude:	-122.12467
Decim Long(OSWCR):	-122.12467		
Location(OSWCR):	None		
City(OSWCR):	HAYWARD		
Location:	None		
City:	HAYWARD		
Original Source:	California Department of Water Resources - OSWCR(Well Numbers), as of Apr 29, 2020; California Department of Water Resources - Well Completion Reports		

Map Key	Direction	Distance (mi)	Distance (ft)	Elevation (ft)	DB
16	ESE	0.34	1,803.50	13.56	WATER WELLS

WCR No:	WCR1990-002625	County:	Alameda
County(OSWCR):	Alameda	Decimal Latitude:	37.62877
Decimal Lat(OSWCR):	37.62877	Decimal Longitude:	-122.12467
Decim Long(OSWCR):	-122.12467		
Location(OSWCR):	None		
City(OSWCR):	HAYWARD		

Wells and Additional Sources Detail Report

Location: None
City: HAYWARD
Original Source: California Department of Water Resources - OSWCR(Well Numbers), as of Apr 29, 2020; California Department of Water Resources - Well Completion Reports

Map Key	Direction	Distance (mi)	Distance (ft)	Elevation (ft)	DB
16	ESE	0.34	1,803.50	13.56	WATER WELLS

WCR No: WCR0219047 County: Alameda
County(OSWCR): Alameda Decimal Latitude: 37.62877
Decimal Lat(OSWCR): 37.62877 Decimal Longitude: -122.12467
Decim Long(OSWCR): -122.12467
Location(OSWCR): None
City(OSWCR): None
Location: None
City: None
Original Source: California Department of Water Resources - OSWCR(Well Numbers), as of Apr 29, 2020; California Department of Water Resources - Well Completion Reports

Map Key	Direction	Distance (mi)	Distance (ft)	Elevation (ft)	DB
16	ESE	0.34	1,803.50	13.56	WATER WELLS

WCR No: WCR0272358 County: Alameda
County(OSWCR): Alameda Decimal Latitude: 37.62877
Decimal Lat(OSWCR): 37.62877 Decimal Longitude: -122.12467
Decim Long(OSWCR): -122.12467
Location(OSWCR): None
City(OSWCR): None
Location: None
City: None
Original Source: California Department of Water Resources - OSWCR(Well Numbers), as of Apr 29, 2020; California Department of Water Resources - Well Completion Reports

Map Key	Direction	Distance (mi)	Distance (ft)	Elevation (ft)	DB
16	ESE	0.34	1,803.50	13.56	WATER WELLS

WCR No: WCR0317375 County: Alameda
County(OSWCR): Alameda Decimal Latitude: 37.62877
Decimal Lat(OSWCR): 37.62877 Decimal Longitude: -122.12467
Decim Long(OSWCR): -122.12467
Location(OSWCR): None
City(OSWCR): None
Location: None
City: None
Original Source: California Department of Water Resources - OSWCR(Well Numbers), as of Apr 29, 2020; California Department of Water Resources - Well Completion Reports

Wells and Additional Sources Detail Report

Map Key	Direction	Distance (mi)	Distance (ft)	Elevation (ft)	DB
16	ESE	0.34	1,803.50	13.56	WATER WELLS
<div> <div>WCR No:</div> <div>WCR1986-000371</div> <div>County:</div> <div>Alameda</div> </div> <div> <div>County(OSWCR):</div> <div>Alameda</div> <div>Decimal Latitude:</div> <div>37.62877</div> </div> <div> <div>Decimal Lat(OSWCR):</div> <div>37.62877</div> <div>Decimal Longitude:</div> <div>-122.12467</div> </div> <div> <div>Decim Long(OSWCR):</div> <div>-122.12467</div> </div> <div> <div>Location(OSWCR):</div> <div>None</div> </div> <div> <div>City(OSWCR):</div> <div>HAYWARD</div> </div> <div> <div>Location:</div> <div>None</div> </div> <div> <div>City:</div> <div>HAYWARD</div> </div> <div> <div>Original Source:</div> <div>California Department of Water Resources - OSWCR(Well Numbers), as of Apr 29, 2020; California Department of Water Resources - Well Completion Reports</div> </div>					

Map Key	Direction	Distance (mi)	Distance (ft)	Elevation (ft)	DB
16	ESE	0.34	1,803.50	13.56	WATER WELLS
<div> <div>WCR No:</div> <div>WCR1989-000908</div> <div>County:</div> <div>Alameda</div> </div> <div> <div>County(OSWCR):</div> <div>Alameda</div> <div>Decimal Latitude:</div> <div>37.62877</div> </div> <div> <div>Decimal Lat(OSWCR):</div> <div>37.62877</div> <div>Decimal Longitude:</div> <div>-122.12467</div> </div> <div> <div>Decim Long(OSWCR):</div> <div>-122.12467</div> </div> <div> <div>Location(OSWCR):</div> <div>None</div> </div> <div> <div>City(OSWCR):</div> <div>HAYWARD</div> </div> <div> <div>Location:</div> <div>None</div> </div> <div> <div>City:</div> <div>HAYWARD</div> </div> <div> <div>Original Source:</div> <div>California Department of Water Resources - OSWCR(Well Numbers), as of Apr 29, 2020; California Department of Water Resources - Well Completion Reports</div> </div>					

Map Key	Direction	Distance (mi)	Distance (ft)	Elevation (ft)	DB
16	ESE	0.34	1,803.50	13.56	WATER WELLS
<div> <div>WCR No:</div> <div>WCR1985-000218</div> <div>County:</div> <div>Alameda</div> </div> <div> <div>County(OSWCR):</div> <div>Alameda</div> <div>Decimal Latitude:</div> <div>37.62877</div> </div> <div> <div>Decimal Lat(OSWCR):</div> <div>37.62877</div> <div>Decimal Longitude:</div> <div>-122.12467</div> </div> <div> <div>Decim Long(OSWCR):</div> <div>-122.12467</div> </div> <div> <div>Location(OSWCR):</div> <div>None</div> </div> <div> <div>City(OSWCR):</div> <div>HAYWARD</div> </div> <div> <div>Location:</div> <div>None</div> </div> <div> <div>City:</div> <div>HAYWARD</div> </div> <div> <div>Original Source:</div> <div>California Department of Water Resources - OSWCR(Well Numbers), as of Apr 29, 2020; California Department of Water Resources - Well Completion Reports</div> </div>					

Map Key	Direction	Distance (mi)	Distance (ft)	Elevation (ft)	DB
16	ESE	0.34	1,803.50	13.56	WATER WELLS
<div> <div>WCR No:</div> <div>WCR1989-000807</div> <div>County:</div> <div>Alameda</div> </div>					

Wells and Additional Sources Detail Report

County(OSWCR):	Alameda	Decimal Latitude:	37.62877
Decimal Lat(OSWCR):	37.62877	Decimal Longitude:	-122.12467
Decim Long(OSWCR):	-122.12467		
Location(OSWCR):	None		
City(OSWCR):	HAYWARD		
Location:	None		
City:	HAYWARD		
Original Source:	California Department of Water Resources - OSWCR(Well Numbers), as of Apr 29, 2020; California Department of Water Resources - Well Completion Reports		

Map Key	Direction	Distance (mi)	Distance (ft)	Elevation (ft)	DB
16	ESE	0.34	1,803.50	13.56	WATER WELLS

WCR No:	WCR1987-001469	County:	Alameda
County(OSWCR):	Alameda	Decimal Latitude:	37.62877
Decimal Lat(OSWCR):	37.62877	Decimal Longitude:	-122.12467
Decim Long(OSWCR):	-122.12467		
Location(OSWCR):	None		
City(OSWCR):	HAYWARD		
Location:	None		
City:	HAYWARD		
Original Source:	California Department of Water Resources - OSWCR(Well Numbers), as of Apr 29, 2020; California Department of Water Resources - Well Completion Reports		

Map Key	Direction	Distance (mi)	Distance (ft)	Elevation (ft)	DB
16	ESE	0.34	1,803.50	13.56	WATER WELLS

WCR No:	WCR1986-000175	County:	Alameda
County(OSWCR):	Alameda	Decimal Latitude:	37.62877
Decimal Lat(OSWCR):	37.62877	Decimal Longitude:	-122.12467
Decim Long(OSWCR):	-122.12467		
Location(OSWCR):	None		
City(OSWCR):	HAYWARD		
Location:	None		
City:	HAYWARD		
Original Source:	California Department of Water Resources - OSWCR(Well Numbers), as of Apr 29, 2020; California Department of Water Resources - Well Completion Reports		

Map Key	Direction	Distance (mi)	Distance (ft)	Elevation (ft)	DB
16	ESE	0.34	1,803.50	13.56	WATER WELLS

WCR No:	WCR1985-000214	County:	Alameda
County(OSWCR):	Alameda	Decimal Latitude:	37.62877
Decimal Lat(OSWCR):	37.62877	Decimal Longitude:	-122.12467
Decim Long(OSWCR):	-122.12467		
Location(OSWCR):	None		
City(OSWCR):	HAYWARD		

Wells and Additional Sources Detail Report

Location: None
City: HAYWARD
Original Source: California Department of Water Resources - OSWCR(Well Numbers), as of Apr 29, 2020; California Department of Water Resources - Well Completion Reports

Map Key	Direction	Distance (mi)	Distance (ft)	Elevation (ft)	DB
16	ESE	0.34	1,803.50	13.56	WATER WELLS

WCR No: WCR1987-001121 County: Alameda
County(OSWCR): Alameda Decimal Latitude: 37.62877
Decimal Lat(OSWCR): 37.62877 Decimal Longitude: -122.12467
Decim Long(OSWCR): -122.12467
Location(OSWCR): None
City(OSWCR): HAYWARD
Location: None
City: HAYWARD
Original Source: California Department of Water Resources - OSWCR(Well Numbers), as of Apr 29, 2020; California Department of Water Resources - Well Completion Reports

Map Key	Direction	Distance (mi)	Distance (ft)	Elevation (ft)	DB
17	ESE	0.36	1,896.51	19.56	WATER WELLS

WCR No: WCR2017-012298 County: Alameda
County(OSWCR): Alameda Decimal Latitude: 37.630625
Decimal Lat(OSWCR): 37.630625 Decimal Longitude: -122.123586
Decim Long(OSWCR): -122.123586
Location(OSWCR): 3503 BREAKWATER COURT
City(OSWCR): HAYWARD
Location: 3503 BREAKWATER COURT
City: HAYWARD
Original Source: California Department of Water Resources - OSWCR(Well Numbers), as of Apr 29, 2020; California Department of Water Resources - Well Completion Reports

Map Key	Direction	Distance (mi)	Distance (ft)	Elevation (ft)	DB
18	ESE	0.36	1,889.60	19.72	WATER WELLS

WCR No: WCR2017-012295 County: Alameda
County(OSWCR): Alameda Decimal Latitude: 37.630269
Decimal Lat(OSWCR): 37.630269 Decimal Longitude: -122.123676
Decim Long(OSWCR): -122.123676
Location(OSWCR): 3503 BREAKWATER COURT
City(OSWCR): HAYWARD
Location: 3503 BREAKWATER COURT
City: HAYWARD
Original Source: California Department of Water Resources - OSWCR(Well Numbers), as of Apr 29, 2020; California Department of Water Resources - Well Completion Reports

Wells and Additional Sources Detail Report

Map Key	Direction	Distance (mi)	Distance (ft)	Elevation (ft)	DB
19	ESE	0.36	1,877.59	18.31	WATER WELLS
<div> <div>WCR No:</div> <div>WCR2017-012294</div> <div>County:</div> <div>Alameda</div> </div> <div> <div>County(OSWCR):</div> <div>Alameda</div> <div>Decimal Latitude:</div> <div>37.629932</div> </div> <div> <div>Decimal Lat(OSWCR):</div> <div>37.629932</div> <div>Decimal Longitude:</div> <div>-122.123811</div> </div> <div> <div>Decim Long(OSWCR):</div> <div>-122.123811</div> </div> <div> <div>Location(OSWCR):</div> <div>3503 BREAKWATER COURT</div> </div> <div> <div>City(OSWCR):</div> <div>HAYWARD</div> </div> <div> <div>Location:</div> <div>3503 BREAKWATER COURT</div> </div> <div> <div>City:</div> <div>HAYWARD</div> </div> <div> <div>Original Source:</div> <div>California Department of Water Resources - OSWCR(Well Numbers), as of Apr 29, 2020; California Department of Water Resources - Well Completion Reports</div> </div>					

Map Key	Direction	Distance (mi)	Distance (ft)	Elevation (ft)	DB
20	ESE	0.37	1,960.21	20.00	WATER WELLS
<div> <div>WCR No:</div> <div>WCR2017-012297</div> <div>County:</div> <div>Alameda</div> </div> <div> <div>County(OSWCR):</div> <div>Alameda</div> <div>Decimal Latitude:</div> <div>37.630485</div> </div> <div> <div>Decimal Lat(OSWCR):</div> <div>37.630485</div> <div>Decimal Longitude:</div> <div>-122.123386</div> </div> <div> <div>Decim Long(OSWCR):</div> <div>-122.123386</div> </div> <div> <div>Location(OSWCR):</div> <div>3503 BREAKWATER COURT</div> </div> <div> <div>City(OSWCR):</div> <div>HAYWARD</div> </div> <div> <div>Location:</div> <div>3503 BREAKWATER COURT</div> </div> <div> <div>City:</div> <div>HAYWARD</div> </div> <div> <div>Original Source:</div> <div>California Department of Water Resources - OSWCR(Well Numbers), as of Apr 29, 2020; California Department of Water Resources - Well Completion Reports</div> </div>					

Map Key	Direction	Distance (mi)	Distance (ft)	Elevation (ft)	DB
21	ESE	0.38	1,990.27	19.77	WATER WELLS
<div> <div>WCR No:</div> <div>WCR2017-012296</div> <div>County:</div> <div>Alameda</div> </div> <div> <div>County(OSWCR):</div> <div>Alameda</div> <div>Decimal Latitude:</div> <div>37.63016</div> </div> <div> <div>Decimal Lat(OSWCR):</div> <div>37.63016</div> <div>Decimal Longitude:</div> <div>-122.123348</div> </div> <div> <div>Decim Long(OSWCR):</div> <div>-122.123348</div> </div> <div> <div>Location(OSWCR):</div> <div>3503 BREAKWATER COURT</div> </div> <div> <div>City(OSWCR):</div> <div>HAYWARD</div> </div> <div> <div>Location:</div> <div>3503 BREAKWATER COURT</div> </div> <div> <div>City:</div> <div>HAYWARD</div> </div> <div> <div>Original Source:</div> <div>California Department of Water Resources - OSWCR(Well Numbers), as of Apr 29, 2020; California Department of Water Resources - Well Completion Reports</div> </div>					

Map Key	Direction	Distance (mi)	Distance (ft)	Elevation (ft)	DB
22	ESE	0.38	2,018.37	19.69	WATER WELLS
<div> <div>WCR No:</div> <div>WCR2017-012300</div> <div>County:</div> <div>Alameda</div> </div>					

Wells and Additional Sources Detail Report

County(OSWCR):	Alameda	Decimal Latitude:	37.630653
Decimal Lat(OSWCR):	37.630653	Decimal Longitude:	-122.123159
Decim Long(OSWCR):	-122.123159		
Location(OSWCR):	3503 BREAKWATER COURT		
City(OSWCR):	HAYWARD		
Location:	3503 BREAKWATER COURT		
City:	HAYWARD		
Original Source:	California Department of Water Resources - OSWCR(Well Numbers), as of Apr 29, 2020; California Department of Water Resources - Well Completion Reports		

Map Key	Direction	Distance (mi)	Distance (ft)	Elevation (ft)	DB
22	ESE	0.38	2,018.37	19.69	WATER WELLS

WCR No:	WCR2017-012299	County:	Alameda
County(OSWCR):	Alameda	Decimal Latitude:	37.630653
Decimal Lat(OSWCR):	37.630653	Decimal Longitude:	-122.123159
Decim Long(OSWCR):	-122.123159		
Location(OSWCR):	3503 BREAKWATER COURT		
City(OSWCR):	HAYWARD		
Location:	3503 BREAKWATER COURT		
City:	HAYWARD		
Original Source:	California Department of Water Resources - OSWCR(Well Numbers), as of Apr 29, 2020; California Department of Water Resources - Well Completion Reports		

Map Key	Direction	Distance (mi)	Distance (ft)	Elevation (ft)	DB
23	ESE	0.39	2,060.51	20.49	WATER WELLS

WCR No:	WCR2017-012302	County:	Alameda
County(OSWCR):	Alameda	Decimal Latitude:	37.630659
Decimal Lat(OSWCR):	37.630659	Decimal Longitude:	-122.123012
Decim Long(OSWCR):	-122.123012		
Location(OSWCR):	3503 BREAKWATER COURT		
City(OSWCR):	HAYWARD		
Location:	3503 BREAKWATER COURT		
City:	HAYWARD		
Original Source:	California Department of Water Resources - OSWCR(Well Numbers), as of Apr 29, 2020; California Department of Water Resources - Well Completion Reports		

Map Key	Direction	Distance (mi)	Distance (ft)	Elevation (ft)	DB
24	NNW	0.41	2,189.49	15.04	WATER WELLS

WCR No:	WCR2008-000519	County:	Alameda
County(OSWCR):	Alameda	Decimal Latitude:	
Decimal Lat(OSWCR):		Decimal Longitude:	
Decim Long(OSWCR):			
Location(OSWCR):	23842 CABOT BLVD		
City(OSWCR):	HAYWARD		

Wells and Additional Sources Detail Report

Location: 23842 CABOT BLVD
City: HAYWARD
Original Source: California Department of Water Resources - OSWCR(Well Numbers), as of Apr 29, 2020; California Department of Water Resources - Well Completion Reports

Map Key	Direction	Distance (mi)	Distance (ft)	Elevation (ft)	DB
24	NNW	0.41	2,189.49	15.04	WATER WELLS

WCR No: WCR2007-001321 County: Alameda
County(OSWCR): Alameda Decimal Latitude:
Decimal Lat(OSWCR): Decimal Longitude:
Decim Long(OSWCR):
Location(OSWCR): 23842 CABOT BLVD
City(OSWCR): HAYWARD
Location: 23842 CABOT BLVD
City: HAYWARD
Original Source: California Department of Water Resources - OSWCR(Well Numbers), as of Apr 29, 2020; California Department of Water Resources - Well Completion Reports

Map Key	Direction	Distance (mi)	Distance (ft)	Elevation (ft)	DB
28	NE	0.51	2,696.58	23.85	WATER WELLS

WCR No: WCR2011-001183 County: Alameda
County(OSWCR): Alameda Decimal Latitude:
Decimal Lat(OSWCR): Decimal Longitude:
Decim Long(OSWCR):
Location(OSWCR): 3200 DEPOT RD
City(OSWCR): HAYWARD
Location: 3200 DEPOT RD
City: HAYWARD
Original Source: California Department of Water Resources - OSWCR(Well Numbers), as of Apr 29, 2020; California Department of Water Resources - Well Completion Reports

Map Key	Direction	Distance (mi)	Distance (ft)	Elevation (ft)	DB
28	NE	0.51	2,696.58	23.85	WATER WELLS

WCR No: WCR2011-001182 County: Alameda
County(OSWCR): Alameda Decimal Latitude:
Decimal Lat(OSWCR): Decimal Longitude:
Decim Long(OSWCR):
Location(OSWCR): 3200 DEPOT RD
City(OSWCR): HAYWARD
Location: 3200 DEPOT RD
City: HAYWARD
Original Source: California Department of Water Resources - OSWCR(Well Numbers), as of Apr 29, 2020; California Department of Water Resources - Well Completion Reports

Wells and Additional Sources Detail Report

Map Key	Direction	Distance (mi)	Distance (ft)	Elevation (ft)	DB
28	NE	0.51	2,696.58	23.85	WATER WELLS
<div> <div>WCR No:</div> <div>WCR2011-001184</div> <div>County:</div> <div>Alameda</div> </div> <div> <div>County(OSWCR):</div> <div>Alameda</div> <div>Decimal Latitude:</div> <div></div> </div> <div> <div>Decimal Lat(OSWCR):</div> <div></div> <div>Decimal Longitude:</div> <div></div> </div> <div> <div>Decim Long(OSWCR):</div> <div></div> </div> <div> <div>Location(OSWCR):</div> <div>3200 DEPOT RD</div> </div> <div> <div>City(OSWCR):</div> <div>HAYWARD</div> </div> <div> <div>Location:</div> <div>3200 DEPOT RD</div> </div> <div> <div>City:</div> <div>HAYWARD</div> </div> <div> <div>Original Source:</div> <div>California Department of Water Resources - OSWCR(Well Numbers), as of Apr 29, 2020; California Department of Water Resources - Well Completion Reports</div> </div>					

Map Key	Direction	Distance (mi)	Distance (ft)	Elevation (ft)	DB
29	NE	0.54	2,845.81	24.59	WATER WELLS
<div> <div>WCR No:</div> <div>WCR2007-007290</div> <div>County:</div> <div>Alameda</div> </div> <div> <div>County(OSWCR):</div> <div>Alameda</div> <div>Decimal Latitude:</div> <div></div> </div> <div> <div>Decimal Lat(OSWCR):</div> <div></div> <div>Decimal Longitude:</div> <div></div> </div> <div> <div>Decim Long(OSWCR):</div> <div></div> </div> <div> <div>Location(OSWCR):</div> <div>3152 DEPOT RD</div> </div> <div> <div>City(OSWCR):</div> <div>HAYWARD</div> </div> <div> <div>Location:</div> <div>3152 DEPOT RD</div> </div> <div> <div>City:</div> <div>HAYWARD</div> </div> <div> <div>Original Source:</div> <div>California Department of Water Resources - OSWCR(Well Numbers), as of Apr 29, 2020; California Department of Water Resources - Well Completion Reports</div> </div>					

Map Key	Direction	Distance (mi)	Distance (ft)	Elevation (ft)	DB
29	NE	0.54	2,845.81	24.59	WATER WELLS
<div> <div>WCR No:</div> <div>WCR2007-007084</div> <div>County:</div> <div>Alameda</div> </div> <div> <div>County(OSWCR):</div> <div>Alameda</div> <div>Decimal Latitude:</div> <div></div> </div> <div> <div>Decimal Lat(OSWCR):</div> <div></div> <div>Decimal Longitude:</div> <div></div> </div> <div> <div>Decim Long(OSWCR):</div> <div></div> </div> <div> <div>Location(OSWCR):</div> <div>3152 DEPOT RD</div> </div> <div> <div>City(OSWCR):</div> <div>HAYWARD</div> </div> <div> <div>Location:</div> <div>3152 DEPOT RD</div> </div> <div> <div>City:</div> <div>HAYWARD</div> </div> <div> <div>Original Source:</div> <div>California Department of Water Resources - OSWCR(Well Numbers), as of Apr 29, 2020; California Department of Water Resources - Well Completion Reports</div> </div>					

Map Key	Direction	Distance (mi)	Distance (ft)	Elevation (ft)	DB
29	NE	0.54	2,845.81	24.59	WATER WELLS
<div> <div>WCR No:</div> <div>WCR2007-007085</div> <div>County:</div> <div>Alameda</div> </div>					

Wells and Additional Sources Detail Report

County(OSWCR):	Alameda	Decimal Latitude:	
Decimal Lat(OSWCR):		Decimal Longitude:	
Decim Long(OSWCR):			
Location(OSWCR):	3152 DEPOT RD		
City(OSWCR):	HAYWARD		
Location:	3152 DEPOT RD		
City:	HAYWARD		
Original Source:	California Department of Water Resources - OSWCR(Well Numbers), as of Apr 29, 2020; California Department of Water Resources - Well Completion Reports		

Map Key	Direction	Distance (mi)	Distance (ft)	Elevation (ft)	DB
29	NE	0.54	2,845.81	24.59	WATER WELLS

WCR No:	WCR2007-007291	County:	Alameda
County(OSWCR):	Alameda	Decimal Latitude:	
Decimal Lat(OSWCR):		Decimal Longitude:	
Decim Long(OSWCR):			
Location(OSWCR):	3152 DEPOT RD		
City(OSWCR):	HAYWARD		
Location:	3152 DEPOT RD		
City:	HAYWARD		
Original Source:	California Department of Water Resources - OSWCR(Well Numbers), as of Apr 29, 2020; California Department of Water Resources - Well Completion Reports		

Map Key	Direction	Distance (mi)	Distance (ft)	Elevation (ft)	DB
29	NE	0.54	2,845.81	24.59	WATER WELLS

WCR No:	WCR2007-007086	County:	Alameda
County(OSWCR):	Alameda	Decimal Latitude:	
Decimal Lat(OSWCR):		Decimal Longitude:	
Decim Long(OSWCR):			
Location(OSWCR):	3152 DEPOT RD		
City(OSWCR):	HAYWARD		
Location:	3152 DEPOT RD		
City:	HAYWARD		
Original Source:	California Department of Water Resources - OSWCR(Well Numbers), as of Apr 29, 2020; California Department of Water Resources - Well Completion Reports		

Map Key	Direction	Distance (mi)	Distance (ft)	Elevation (ft)	DB
29	NE	0.54	2,845.81	24.59	WATER WELLS

WCR No:	WCR2007-007083	County:	Alameda
County(OSWCR):	Alameda	Decimal Latitude:	
Decimal Lat(OSWCR):		Decimal Longitude:	
Decim Long(OSWCR):			
Location(OSWCR):	3152 DEPOT RD		
City(OSWCR):	HAYWARD		

Wells and Additional Sources Detail Report

Location: 3152 DEPOT RD
City: HAYWARD
Original Source: California Department of Water Resources - OSWCR(Well Numbers), as of Apr 29, 2020; California Department of Water Resources - Well Completion Reports

Map Key	Direction	Distance (mi)	Distance (ft)	Elevation (ft)	DB
29	NE	0.54	2,845.81	24.59	WATER WELLS

WCR No: WCR2007-007289 County: Alameda
County(OSWCR): Alameda Decimal Latitude:
Decimal Lat(OSWCR): Decimal Longitude:
Decim Long(OSWCR):
Location(OSWCR): 3152 DEPOT RD
City(OSWCR): HAYWARD
Location: 3152 DEPOT RD
City: HAYWARD
Original Source: California Department of Water Resources - OSWCR(Well Numbers), as of Apr 29, 2020; California Department of Water Resources - Well Completion Reports

Map Key	Direction	Distance (mi)	Distance (ft)	Elevation (ft)	DB
29	NE	0.54	2,845.81	24.59	WATER WELLS

WCR No: WCR2007-007082 County: Alameda
County(OSWCR): Alameda Decimal Latitude:
Decimal Lat(OSWCR): Decimal Longitude:
Decim Long(OSWCR):
Location(OSWCR): 3152 DEPOT RD
City(OSWCR): HAYWARD
Location: 3152 DEPOT RD
City: HAYWARD
Original Source: California Department of Water Resources - OSWCR(Well Numbers), as of Apr 29, 2020; California Department of Water Resources - Well Completion Reports

Map Key	Direction	Distance (mi)	Distance (ft)	Elevation (ft)	DB
30	ESE	0.58	3,071.55	25.04	WATER WELLS

WCR No: WCR2007-002212 County: Contra Costa
County(OSWCR): Contra Costa Decimal Latitude: 37.6286111
Decimal Lat(OSWCR): 37.6286111 Decimal Longitude: -122.12
Decim Long(OSWCR): -122.12
Location(OSWCR): 3500 BREAKWATER AVE
City(OSWCR): HAYWARD
Location: 3500 BREAKWATER AVE
City: HAYWARD
Original Source: California Department of Water Resources - OSWCR(Well Numbers), as of Apr 29, 2020; California Department of Water Resources - Well Completion Reports

Wells and Additional Sources Detail Report

Map Key	Direction	Distance (mi)	Distance (ft)	Elevation (ft)	DB
31	E	0.62	3,261.61	26.90	WATER WELLS
<div> <div>WCR No:</div> <div>WCR2008-001432</div> <div>County:</div> <div>Alameda</div> </div> <div> <div>County(OSWCR):</div> <div>Alameda</div> <div>Decimal Latitude:</div> <div></div> </div> <div> <div>Decimal Lat(OSWCR):</div> <div></div> <div>Decimal Longitude:</div> <div></div> </div> <div> <div>Decim Long(OSWCR):</div> <div></div> </div> <div> <div>Location(OSWCR):</div> <div>25800 CLAWITER RD</div> </div> <div> <div>City(OSWCR):</div> <div>HAYWARD</div> </div> <div> <div>Location:</div> <div>25800 CLAWITER RD</div> </div> <div> <div>City:</div> <div>HAYWARD</div> </div> <div> <div>Original Source:</div> <div>California Department of Water Resources - OSWCR(Well Numbers), as of Apr 29, 2020; California Department of Water Resources - Well Completion Reports</div> </div>					

Map Key	Direction	Distance (mi)	Distance (ft)	Elevation (ft)	DB
32	WSW	0.61	3,208.89	5.68	WATER WELLS
<div> <div>WCR No:</div> <div>WCR0188857</div> <div>County:</div> <div>Alameda</div> </div> <div> <div>County(OSWCR):</div> <div>Alameda</div> <div>Decimal Latitude:</div> <div>37.62885</div> </div> <div> <div>Decimal Lat(OSWCR):</div> <div>37.62885</div> <div>Decimal Longitude:</div> <div>-122.143</div> </div> <div> <div>Decim Long(OSWCR):</div> <div>-122.143</div> </div> <div> <div>Location(OSWCR):</div> <div>None</div> </div> <div> <div>City(OSWCR):</div> <div>None</div> </div> <div> <div>Location:</div> <div>None</div> </div> <div> <div>City:</div> <div>None</div> </div> <div> <div>Original Source:</div> <div>California Department of Water Resources - OSWCR(Well Numbers), as of Apr 29, 2020; California Department of Water Resources - Well Completion Reports</div> </div>					

Map Key	Direction	Distance (mi)	Distance (ft)	Elevation (ft)	DB
32	WSW	0.61	3,208.89	5.68	WATER WELLS
<div> <div>WCR No:</div> <div>WCR2010-003414</div> <div>County:</div> <div>Alameda</div> </div> <div> <div>County(OSWCR):</div> <div>Alameda</div> <div>Decimal Latitude:</div> <div>37.62885</div> </div> <div> <div>Decimal Lat(OSWCR):</div> <div>37.62885</div> <div>Decimal Longitude:</div> <div>-122.143</div> </div> <div> <div>Decim Long(OSWCR):</div> <div>-122.143</div> </div> <div> <div>Location(OSWCR):</div> <div>4150 POINT EDEN WY</div> </div> <div> <div>City(OSWCR):</div> <div>HAYWARD</div> </div> <div> <div>Location:</div> <div>4150 POINT EDEN WY</div> </div> <div> <div>City:</div> <div>HAYWARD</div> </div> <div> <div>Original Source:</div> <div>California Department of Water Resources - OSWCR(Well Numbers), as of Apr 29, 2020; California Department of Water Resources - Well Completion Reports</div> </div>					

Map Key	Direction	Distance (mi)	Distance (ft)	Elevation (ft)	DB
32	WSW	0.61	3,208.89	5.68	WATER WELLS
<div> <div>WCR No:</div> <div>WCR0211595</div> <div>County:</div> <div>Alameda</div> </div>					

Wells and Additional Sources Detail Report

County(OSWCR):	Alameda	Decimal Latitude:	37.62885
Decimal Lat(OSWCR):	37.62885	Decimal Longitude:	-122.143
Decim Long(OSWCR):	-122.143		
Location(OSWCR):	None		
City(OSWCR):	None		
Location:	None		
City:	None		
Original Source:	California Department of Water Resources - OSWCR(Well Numbers), as of Apr 29, 2020; California Department of Water Resources - Well Completion Reports		

Map Key	Direction	Distance (mi)	Distance (ft)	Elevation (ft)	DB
32	WSW	0.61	3,208.89	5.68	WATER WELLS

WCR No:	WCR0300741	County:	Alameda
County(OSWCR):	Alameda	Decimal Latitude:	37.62885
Decimal Lat(OSWCR):	37.62885	Decimal Longitude:	-122.143
Decim Long(OSWCR):	-122.143		
Location(OSWCR):	None		
City(OSWCR):	None		
Location:	None		
City:	None		
Original Source:	California Department of Water Resources - OSWCR(Well Numbers), as of Apr 29, 2020; California Department of Water Resources - Well Completion Reports		

Map Key	Direction	Distance (mi)	Distance (ft)	Elevation (ft)	DB
32	WSW	0.61	3,208.89	5.68	WATER WELLS

WCR No:	WCR0192771	County:	Alameda
County(OSWCR):	Alameda	Decimal Latitude:	37.62885
Decimal Lat(OSWCR):	37.62885	Decimal Longitude:	-122.143
Decim Long(OSWCR):	-122.143		
Location(OSWCR):	None		
City(OSWCR):	None		
Location:	None		
City:	None		
Original Source:	California Department of Water Resources - OSWCR(Well Numbers), as of Apr 29, 2020; California Department of Water Resources - Well Completion Reports		

Map Key	Direction	Distance (mi)	Distance (ft)	Elevation (ft)	DB
32	WSW	0.61	3,208.89	5.68	WATER WELLS

WCR No:	WCR0184566	County:	Alameda
County(OSWCR):	Alameda	Decimal Latitude:	37.62885
Decimal Lat(OSWCR):	37.62885	Decimal Longitude:	-122.143
Decim Long(OSWCR):	-122.143		
Location(OSWCR):	None		
City(OSWCR):	None		

Wells and Additional Sources Detail Report

Location: None
City: None
Original Source: California Department of Water Resources - OSWCR(Well Numbers), as of Apr 29, 2020; California Department of Water Resources - Well Completion Reports

Map Key	Direction	Distance (mi)	Distance (ft)	Elevation (ft)	DB
32	WSW	0.61	3,208.89	5.68	WATER WELLS

WCR No: WCR0202228 County: Alameda
County(OSWCR): Alameda Decimal Latitude: 37.62885
Decimal Lat(OSWCR): 37.62885 Decimal Longitude: -122.143
Decim Long(OSWCR): -122.143
Location(OSWCR): None
City(OSWCR): None
Location: None
City: None
Original Source: California Department of Water Resources - OSWCR(Well Numbers), as of Apr 29, 2020; California Department of Water Resources - Well Completion Reports

Map Key	Direction	Distance (mi)	Distance (ft)	Elevation (ft)	DB
32	WSW	0.61	3,208.89	5.68	WATER WELLS

WCR No: WCR0233956 County: Alameda
County(OSWCR): Alameda Decimal Latitude: 37.62885
Decimal Lat(OSWCR): 37.62885 Decimal Longitude: -122.143
Decim Long(OSWCR): -122.143
Location(OSWCR): None
City(OSWCR): None
Location: None
City: None
Original Source: California Department of Water Resources - OSWCR(Well Numbers), as of Apr 29, 2020; California Department of Water Resources - Well Completion Reports

Map Key	Direction	Distance (mi)	Distance (ft)	Elevation (ft)	DB
32	WSW	0.61	3,208.89	5.68	WATER WELLS

WCR No: WCR2010-003413 County: Alameda
County(OSWCR): Alameda Decimal Latitude: 37.62885
Decimal Lat(OSWCR): 37.62885 Decimal Longitude: -122.143
Decim Long(OSWCR): -122.143
Location(OSWCR): 4150 POINT EDEN WY
City(OSWCR): HAYWARD
Location: 4150 POINT EDEN WY
City: HAYWARD
Original Source: California Department of Water Resources - OSWCR(Well Numbers), as of Apr 29, 2020; California Department of Water Resources - Well Completion Reports

Wells and Additional Sources Detail Report

Map Key	Direction	Distance (mi)	Distance (ft)	Elevation (ft)	DB
32	WSW	0.61	3,208.89	5.68	WATER WELLS
<div> <div>WCR No:</div> <div>WCR0154099</div> <div>County:</div> <div>Alameda</div> </div> <div> <div>County(OSWCR):</div> <div>Alameda</div> <div>Decimal Latitude:</div> <div>37.62885</div> </div> <div> <div>Decimal Lat(OSWCR):</div> <div>37.62885</div> <div>Decimal Longitude:</div> <div>-122.143</div> </div> <div> <div>Decim Long(OSWCR):</div> <div>-122.143</div> </div> <div> <div>Location(OSWCR):</div> <div>None</div> </div> <div> <div>City(OSWCR):</div> <div>None</div> </div> <div> <div>Location:</div> <div>None</div> </div> <div> <div>City:</div> <div>None</div> </div> <div> <div>Original Source:</div> <div>California Department of Water Resources - OSWCR(Well Numbers), as of Apr 29, 2020; California Department of Water Resources - Well Completion Reports</div> </div>					

Map Key	Direction	Distance (mi)	Distance (ft)	Elevation (ft)	DB
33	NE	0.60	3,178.25	26.42	WATER WELLS
<div> <div>WCR No:</div> <div>WCR2005-007485</div> <div>County:</div> <div>Alameda</div> </div> <div> <div>County(OSWCR):</div> <div>Alameda</div> <div>Decimal Latitude:</div> <div></div> </div> <div> <div>Decimal Lat(OSWCR):</div> <div></div> <div>Decimal Longitude:</div> <div></div> </div> <div> <div>Decim Long(OSWCR):</div> <div></div> </div> <div> <div>Location(OSWCR):</div> <div>3118 DEPOT RD</div> </div> <div> <div>City(OSWCR):</div> <div>HAYWARD</div> </div> <div> <div>Location:</div> <div>3118 DEPOT RD</div> </div> <div> <div>City:</div> <div>HAYWARD</div> </div> <div> <div>Original Source:</div> <div>California Department of Water Resources - OSWCR(Well Numbers), as of Apr 29, 2020; California Department of Water Resources - Well Completion Reports</div> </div>					

Map Key	Direction	Distance (mi)	Distance (ft)	Elevation (ft)	DB
33	NE	0.60	3,178.25	26.42	WATER WELLS
<div> <div>WCR No:</div> <div>WCR2005-007487</div> <div>County:</div> <div>Alameda</div> </div> <div> <div>County(OSWCR):</div> <div>Alameda</div> <div>Decimal Latitude:</div> <div></div> </div> <div> <div>Decimal Lat(OSWCR):</div> <div></div> <div>Decimal Longitude:</div> <div></div> </div> <div> <div>Decim Long(OSWCR):</div> <div></div> </div> <div> <div>Location(OSWCR):</div> <div>3118 DEPOT RD</div> </div> <div> <div>City(OSWCR):</div> <div>HAYWARD</div> </div> <div> <div>Location:</div> <div>3118 DEPOT RD</div> </div> <div> <div>City:</div> <div>HAYWARD</div> </div> <div> <div>Original Source:</div> <div>California Department of Water Resources - OSWCR(Well Numbers), as of Apr 29, 2020; California Department of Water Resources - Well Completion Reports</div> </div>					

Map Key	Direction	Distance (mi)	Distance (ft)	Elevation (ft)	DB
33	NE	0.60	3,178.25	26.42	WATER WELLS
<div> <div>WCR No:</div> <div>WCR2005-007486</div> <div>County:</div> <div>Alameda</div> </div>					

Wells and Additional Sources Detail Report

County(OSWCR):	Alameda	Decimal Latitude:	
Decimal Lat(OSWCR):		Decimal Longitude:	
Decim Long(OSWCR):			
Location(OSWCR):	3118 DEPOT RD		
City(OSWCR):	HAYWARD		
Location:	3118 DEPOT RD		
City:	HAYWARD		
Original Source:	California Department of Water Resources - OSWCR(Well Numbers), as of Apr 29, 2020; California Department of Water Resources - Well Completion Reports		

Map Key	Direction	Distance (mi)	Distance (ft)	Elevation (ft)	DB
34	N	0.70	3,698.39	18.61	WATER WELLS

WCR No:	WCR2009-002699	County:	Alameda
County(OSWCR):	Alameda	Decimal Latitude:	37.6433333
Decimal Lat(OSWCR):	37.6433333	Decimal Longitude:	-122.1316667
Decim Long(OSWCR):	-122.1316667		
Location(OSWCR):	2729 CAVANAGH CT.		
City(OSWCR):	HAYWARD		
Location:	2729 CAVANAGH CT.		
City:	HAYWARD		
Original Source:	California Department of Water Resources - OSWCR(Well Numbers), as of Apr 29, 2020; California Department of Water Resources - Well Completion Reports		

Map Key	Direction	Distance (mi)	Distance (ft)	Elevation (ft)	DB
35	N	0.70	3,695.21	19.45	WATER WELLS

WCR No:	WCR2009-004887	County:	Alameda
County(OSWCR):	Alameda	Decimal Latitude:	37.6433333
Decimal Lat(OSWCR):	37.6433333	Decimal Longitude:	-122.1302778
Decim Long(OSWCR):	-122.1302778		
Location(OSWCR):	23187 CONNECTICUT ST		
City(OSWCR):	HAYWARD		
Location:	23187 CONNECTICUT ST		
City:	HAYWARD		
Original Source:	California Department of Water Resources - OSWCR(Well Numbers), as of Apr 29, 2020; California Department of Water Resources - Well Completion Reports		

Map Key	Direction	Distance (mi)	Distance (ft)	Elevation (ft)	DB
36	NE	0.68	3,596.13	26.73	WATER WELLS

WCR No:	WCR2018-003198	County:	Alameda
County(OSWCR):	Alameda	Decimal Latitude:	37.6414426
Decimal Lat(OSWCR):	37.6414426	Decimal Longitude:	-122.1232649
Decim Long(OSWCR):	-122.1232649		
Location(OSWCR):	24493 Clawiter RD		
City(OSWCR):	Hayward		

Wells and Additional Sources Detail Report

Location: 24493 Clawiter RD
City: Hayward
Original Source: California Department of Water Resources - OSWCR(Well Numbers), as of Apr 29, 2020; California Department of Water Resources - Well Completion Reports

Map Key	Direction	Distance (mi)	Distance (ft)	Elevation (ft)	DB
37	NNE	0.69	3,649.98	24.65	WATER WELLS

WCR No: WCR2018-003197 County: Alameda
County(OSWCR): Alameda Decimal Latitude: 37.6417505
Decimal Lat(OSWCR): 37.6417505 Decimal Longitude: -122.1235295
Decim Long(OSWCR): -122.1235295
Location(OSWCR): 24493 Clawiter RD
City(OSWCR): Hayward
Location: 24493 Clawiter RD
City: Hayward
Original Source: California Department of Water Resources - OSWCR(Well Numbers), as of Apr 29, 2020; California Department of Water Resources - Well Completion Reports

Map Key	Direction	Distance (mi)	Distance (ft)	Elevation (ft)	DB
38	N	0.72	3,798.87	16.78	WATER WELLS

WCR No: WCR2009-002696 County: Alameda
County(OSWCR): Alameda Decimal Latitude: 37.6436111
Decimal Lat(OSWCR): 37.6436111 Decimal Longitude: -122.1313889
Decim Long(OSWCR): -122.1313889
Location(OSWCR): 2729 CAVANAGH CT.
City(OSWCR): HAYWARD
Location: 2729 CAVANAGH CT.
City: HAYWARD
Original Source: California Department of Water Resources - OSWCR(Well Numbers), as of Apr 29, 2020; California Department of Water Resources - Well Completion Reports

Map Key	Direction	Distance (mi)	Distance (ft)	Elevation (ft)	DB
38	N	0.72	3,798.87	16.78	WATER WELLS

WCR No: WCR2009-005464 County: Alameda
County(OSWCR): Alameda Decimal Latitude: 37.6436111
Decimal Lat(OSWCR): 37.6436111 Decimal Longitude: -122.1313889
Decim Long(OSWCR): -122.1313889
Location(OSWCR): 2729 CAVANAGH CT.
City(OSWCR): HAYWARD
Location: 2729 CAVANAGH CT.
City: HAYWARD
Original Source: California Department of Water Resources - OSWCR(Well Numbers), as of Apr 29, 2020; California Department of Water Resources - Well Completion Reports

Wells and Additional Sources Detail Report

Map Key	Direction	Distance (mi)	Distance (ft)	Elevation (ft)	DB
39	N	0.72	3,799.51	18.98	WATER WELLS
<div> <div>WCR No:</div> <div>WCR2009-002697</div> <div>County:</div> <div>Alameda</div> </div> <div> <div>County(OSWCR):</div> <div>Alameda</div> <div>Decimal Latitude:</div> <div>37.6436111</div> </div> <div> <div>Decimal Lat(OSWCR):</div> <div>37.6436111</div> <div>Decimal Longitude:</div> <div>-122.1316667</div> </div> <div> <div>Decim Long(OSWCR):</div> <div>-122.1316667</div> </div> <div> <div>Location(OSWCR):</div> <div>2729 CAVANAGH CT.</div> </div> <div> <div>City(OSWCR):</div> <div>HAYWARD</div> </div> <div> <div>Location:</div> <div>2729 CAVANAGH CT.</div> </div> <div> <div>City:</div> <div>HAYWARD</div> </div> <div> <div>Original Source:</div> <div>California Department of Water Resources - OSWCR(Well Numbers), as of Apr 29, 2020; California Department of Water Resources - Well Completion Reports</div> </div>					

Map Key	Direction	Distance (mi)	Distance (ft)	Elevation (ft)	DB
40	N	0.72	3,800.20	19.41	WATER WELLS
<div> <div>WCR No:</div> <div>WCR2009-002698</div> <div>County:</div> <div>Alameda</div> </div> <div> <div>County(OSWCR):</div> <div>Alameda</div> <div>Decimal Latitude:</div> <div>37.6436111</div> </div> <div> <div>Decimal Lat(OSWCR):</div> <div>37.6436111</div> <div>Decimal Longitude:</div> <div>-122.1319444</div> </div> <div> <div>Decim Long(OSWCR):</div> <div>-122.1319444</div> </div> <div> <div>Location(OSWCR):</div> <div>2729 CAVANAGH CT.</div> </div> <div> <div>City(OSWCR):</div> <div>HAYWARD</div> </div> <div> <div>Location:</div> <div>2729 CAVANAGH CT.</div> </div> <div> <div>City:</div> <div>HAYWARD</div> </div> <div> <div>Original Source:</div> <div>California Department of Water Resources - OSWCR(Well Numbers), as of Apr 29, 2020; California Department of Water Resources - Well Completion Reports</div> </div>					

Map Key	Direction	Distance (mi)	Distance (ft)	Elevation (ft)	DB
40	N	0.72	3,800.20	19.41	WATER WELLS
<div> <div>WCR No:</div> <div>WCR2009-005465</div> <div>County:</div> <div>Alameda</div> </div> <div> <div>County(OSWCR):</div> <div>Alameda</div> <div>Decimal Latitude:</div> <div>37.6436111</div> </div> <div> <div>Decimal Lat(OSWCR):</div> <div>37.6436111</div> <div>Decimal Longitude:</div> <div>-122.1319444</div> </div> <div> <div>Decim Long(OSWCR):</div> <div>-122.1319444</div> </div> <div> <div>Location(OSWCR):</div> <div>2729 CAVANAGH CT.</div> </div> <div> <div>City(OSWCR):</div> <div>HAYWARD</div> </div> <div> <div>Location:</div> <div>2729 CAVANAGH CT.</div> </div> <div> <div>City:</div> <div>HAYWARD</div> </div> <div> <div>Original Source:</div> <div>California Department of Water Resources - OSWCR(Well Numbers), as of Apr 29, 2020; California Department of Water Resources - Well Completion Reports</div> </div>					

Map Key	Direction	Distance (mi)	Distance (ft)	Elevation (ft)	DB
40	N	0.72	3,800.20	19.41	WATER WELLS
<div> <div>WCR No:</div> <div>WCR2009-005466</div> <div>County:</div> <div>Alameda</div> </div>					

Wells and Additional Sources Detail Report

County(OSWCR):	Alameda	Decimal Latitude:	37.6436111
Decimal Lat(OSWCR):	37.6436111	Decimal Longitude:	-122.1319444
Decim Long(OSWCR):	-122.1319444		
Location(OSWCR):	2729 CAVANAGH CT.		
City(OSWCR):	HAYWARD		
Location:	2729 CAVANAGH CT.		
City:	HAYWARD		
Original Source:	California Department of Water Resources - OSWCR(Well Numbers), as of Apr 29, 2020; California Department of Water Resources - Well Completion Reports		

Map Key	Direction	Distance (mi)	Distance (ft)	Elevation (ft)	DB
41	NNE	0.70	3,707.59	26.06	WATER WELLS

WCR No:	WCR2018-003196	County:	Alameda
County(OSWCR):	Alameda	Decimal Latitude:	37.6419352
Decimal Lat(OSWCR):	37.6419352	Decimal Longitude:	-122.1235295
Decim Long(OSWCR):	-122.1235295		
Location(OSWCR):	24493 Clawiter RD		
City(OSWCR):	Hayward		
Location:	24493 Clawiter RD		
City:	Hayward		
Original Source:	California Department of Water Resources - OSWCR(Well Numbers), as of Apr 29, 2020; California Department of Water Resources - Well Completion Reports		

Map Key	Direction	Distance (mi)	Distance (ft)	Elevation (ft)	DB
42	NE	0.71	3,750.48	29.91	WATER WELLS

WCR No:	WCR2018-003188	County:	Alameda
County(OSWCR):	Alameda	Decimal Latitude:	37.6415498
Decimal Lat(OSWCR):	37.6415498	Decimal Longitude:	-122.1225197
Decim Long(OSWCR):	-122.1225197		
Location(OSWCR):	24493 Clawiter RD		
City(OSWCR):	Hayward		
Location:	24493 Clawiter RD		
City:	Hayward		
Original Source:	California Department of Water Resources - OSWCR(Well Numbers), as of Apr 29, 2020; California Department of Water Resources - Well Completion Reports		

Map Key	Direction	Distance (mi)	Distance (ft)	Elevation (ft)	DB
43	NE	0.71	3,756.03	29.34	WATER WELLS

WCR No:	WCR2018-003187	County:	Alameda
County(OSWCR):	Alameda	Decimal Latitude:	37.64180961
Decimal Lat(OSWCR):	37.64180961	Decimal Longitude:	-122.1229614
Decim Long(OSWCR):	-122.1229614		
Location(OSWCR):	24493 Clawiter RD		
City(OSWCR):	Hayward		

Wells and Additional Sources Detail Report

Location: 24493 Clawiter RD
City: Hayward
Original Source: California Department of Water Resources - OSWCR(Well Numbers), as of Apr 29, 2020; California Department of Water Resources - Well Completion Reports

Map Key	Direction	Distance (mi)	Distance (ft)	Elevation (ft)	DB
45	NE	0.73	3,862.57	27.66	WATER WELLS

WCR No: WCR2018-003184 County: Alameda
County(OSWCR): Alameda Decimal Latitude: 37.64123771
Decimal Lat(OSWCR): 37.64123771 Decimal Longitude: -122.1213941
Decim Long(OSWCR): -122.1213941
Location(OSWCR): 24493 Clawiter RD
City(OSWCR): Hayward
Location: 24493 Clawiter RD
City: Hayward
Original Source: California Department of Water Resources - OSWCR(Well Numbers), as of Apr 29, 2020; California Department of Water Resources - Well Completion Reports

Map Key	Direction	Distance (mi)	Distance (ft)	Elevation (ft)	DB
46	NE	0.74	3,925.31	28.00	WATER WELLS

WCR No: WCR2018-003194 County: Alameda
County(OSWCR): Alameda Decimal Latitude: 37.64198786
Decimal Lat(OSWCR): 37.64198786 Decimal Longitude: -122.122252
Decim Long(OSWCR): -122.122252
Location(OSWCR): 24493 Clawiter RD
City(OSWCR): Hayward
Location: 24493 Clawiter RD
City: Hayward
Original Source: California Department of Water Resources - OSWCR(Well Numbers), as of Apr 29, 2020; California Department of Water Resources - Well Completion Reports

Map Key	Direction	Distance (mi)	Distance (ft)	Elevation (ft)	DB
47	NE	0.75	3,949.94	29.26	WATER WELLS

WCR No: WCR2018-003195 County: Alameda
County(OSWCR): Alameda Decimal Latitude: 37.6419879
Decimal Lat(OSWCR): 37.6419879 Decimal Longitude: -122.1221056
Decim Long(OSWCR): -122.1221056
Location(OSWCR): 24493 Clawiter RD
City(OSWCR): Hayward
Location: 24493 Clawiter RD
City: Hayward
Original Source: California Department of Water Resources - OSWCR(Well Numbers), as of Apr 29, 2020; California Department of Water Resources - Well Completion Reports

Wells and Additional Sources Detail Report

Map Key	Direction	Distance (mi)	Distance (ft)	Elevation (ft)	DB
48	NE	0.75	3,958.99	31.14	WATER WELLS
<div> <div>WCR No:</div> <div>WCR2018-003200</div> <div>County:</div> <div>Alameda</div> </div> <div> <div>County(OSWCR):</div> <div>Alameda</div> <div>Decimal Latitude:</div> <div>37.64182219</div> </div> <div> <div>Decimal Lat(OSWCR):</div> <div>37.64182219</div> <div>Decimal Longitude:</div> <div>-122.12177242</div> </div> <div> <div>Decim Long(OSWCR):</div> <div>-122.12177242</div> </div> <div> <div>Location(OSWCR):</div> <div>24493 Clawiter RD</div> </div> <div> <div>City(OSWCR):</div> <div>Hayward</div> </div> <div> <div>Location:</div> <div>24493 Clawiter RD</div> </div> <div> <div>City:</div> <div>Hayward</div> </div> <div> <div>Original Source:</div> <div>California Department of Water Resources - OSWCR(Well Numbers), as of Apr 29, 2020; California Department of Water Resources - Well Completion Reports</div> </div>					

Map Key	Direction	Distance (mi)	Distance (ft)	Elevation (ft)	DB
48	NE	0.75	3,958.99	31.14	WATER WELLS
<div> <div>WCR No:</div> <div>WCR2018-003199</div> <div>County:</div> <div>Alameda</div> </div> <div> <div>County(OSWCR):</div> <div>Alameda</div> <div>Decimal Latitude:</div> <div>37.64182219</div> </div> <div> <div>Decimal Lat(OSWCR):</div> <div>37.64182219</div> <div>Decimal Longitude:</div> <div>-122.12177242</div> </div> <div> <div>Decim Long(OSWCR):</div> <div>-122.12177242</div> </div> <div> <div>Location(OSWCR):</div> <div>24493 Clawiter RD</div> </div> <div> <div>City(OSWCR):</div> <div>Hayward</div> </div> <div> <div>Location:</div> <div>24493 Clawiter RD</div> </div> <div> <div>City:</div> <div>Hayward</div> </div> <div> <div>Original Source:</div> <div>California Department of Water Resources - OSWCR(Well Numbers), as of Apr 29, 2020; California Department of Water Resources - Well Completion Reports</div> </div>					

Map Key	Direction	Distance (mi)	Distance (ft)	Elevation (ft)	DB
48	NE	0.75	3,958.99	31.14	WATER WELLS
<div> <div>WCR No:</div> <div>WCR0041320</div> <div>County:</div> <div>Alameda</div> </div> <div> <div>County(OSWCR):</div> <div>Alameda</div> <div>Decimal Latitude:</div> <div>37.64182219</div> </div> <div> <div>Decimal Lat(OSWCR):</div> <div>37.64182219</div> <div>Decimal Longitude:</div> <div>-122.12177242</div> </div> <div> <div>Decim Long(OSWCR):</div> <div>-122.12177242</div> </div> <div> <div>Location(OSWCR):</div> <div>24493 CLAWITER ROAD</div> </div> <div> <div>City(OSWCR):</div> <div>HAYWARD</div> </div> <div> <div>Location:</div> <div>24493 CLAWITER ROAD</div> </div> <div> <div>City:</div> <div>HAYWARD</div> </div> <div> <div>Original Source:</div> <div>California Department of Water Resources - OSWCR(Well Numbers), as of Apr 29, 2020; California Department of Water Resources - Well Completion Reports</div> </div>					

Map Key	Direction	Distance (mi)	Distance (ft)	Elevation (ft)	DB
49	NW	0.75	3,979.93	3.58	WATER WELLS
<div> <div>WCR No:</div> <div>WCR2011-001000</div> <div>County:</div> <div>Alameda</div> </div>					

Wells and Additional Sources Detail Report

County(OSWCR):	Alameda	Decimal Latitude:	37.6397222
Decimal Lat(OSWCR):	37.6397222	Decimal Longitude:	-122.1433333
Decim Long(OSWCR):	-122.1433333		
Location(OSWCR):	23842 CABOT BLVD.		
City(OSWCR):	HAYWARD		
Location:	23842 CABOT BLVD.		
City:	HAYWARD		
Original Source:	California Department of Water Resources - OSWCR(Well Numbers), as of Apr 29, 2020; California Department of Water Resources - Well Completion Reports		

Map Key	Direction	Distance (mi)	Distance (ft)	Elevation (ft)	DB
50	NE	0.75	3,983.78	28.13	WATER WELLS

WCR No:	WCR2018-003193	County:	Alameda
County(OSWCR):	Alameda	Decimal Latitude:	37.6421275
Decimal Lat(OSWCR):	37.6421275	Decimal Longitude:	-122.1221505
Decim Long(OSWCR):	-122.1221505		
Location(OSWCR):	24493 Clawiter RD		
City(OSWCR):	Hayward		
Location:	24493 Clawiter RD		
City:	Hayward		
Original Source:	California Department of Water Resources - OSWCR(Well Numbers), as of Apr 29, 2020; California Department of Water Resources - Well Completion Reports		

Map Key	Direction	Distance (mi)	Distance (ft)	Elevation (ft)	DB
51	NE	0.77	4,056.84	29.45	WATER WELLS

WCR No:	WCR2018-003181	County:	Alameda
County(OSWCR):	Alameda	Decimal Latitude:	37.64215238
Decimal Lat(OSWCR):	37.64215238	Decimal Longitude:	-122.1217624
Decim Long(OSWCR):	-122.1217624		
Location(OSWCR):	24493 Clawiter RD		
City(OSWCR):	Hayward		
Location:	24493 Clawiter RD		
City:	Hayward		
Original Source:	California Department of Water Resources - OSWCR(Well Numbers), as of Apr 29, 2020; California Department of Water Resources - Well Completion Reports		

Map Key	Direction	Distance (mi)	Distance (ft)	Elevation (ft)	DB
52	NNE	0.78	4,101.48	26.22	WATER WELLS

WCR No:	WCR1987-002158	County:	Alameda
County(OSWCR):	Alameda	Decimal Latitude:	37.64358
Decimal Lat(OSWCR):	37.64358	Decimal Longitude:	-122.12462
Decim Long(OSWCR):	-122.12462		
Location(OSWCR):	None		
City(OSWCR):	HAYWARD		

Wells and Additional Sources Detail Report

Location: None
City: HAYWARD
Original Source: California Department of Water Resources - OSWCR(Well Numbers), as of Apr 29, 2020; California Department of Water Resources - Well Completion Reports

Map Key	Direction	Distance (mi)	Distance (ft)	Elevation (ft)	DB
52	NNE	0.78	4,101.48	26.22	WATER WELLS

WCR No: WCR1990-013586 County: Alameda
County(OSWCR): Alameda Decimal Latitude: 37.64358
Decimal Lat(OSWCR): 37.64358 Decimal Longitude: -122.12462
Decim Long(OSWCR): -122.12462
Location(OSWCR): None
City(OSWCR): HAYWARD
Location: None
City: HAYWARD
Original Source: California Department of Water Resources - OSWCR(Well Numbers), as of Apr 29, 2020; California Department of Water Resources - Well Completion Reports

Map Key	Direction	Distance (mi)	Distance (ft)	Elevation (ft)	DB
52	NNE	0.78	4,101.48	26.22	WATER WELLS

WCR No: WCR1991-000078 County: Alameda
County(OSWCR): Alameda Decimal Latitude: 37.64358
Decimal Lat(OSWCR): 37.64358 Decimal Longitude: -122.12462
Decim Long(OSWCR): -122.12462
Location(OSWCR): None
City(OSWCR): HAYWARD
Location: None
City: HAYWARD
Original Source: California Department of Water Resources - OSWCR(Well Numbers), as of Apr 29, 2020; California Department of Water Resources - Well Completion Reports

Map Key	Direction	Distance (mi)	Distance (ft)	Elevation (ft)	DB
52	NNE	0.78	4,101.48	26.22	WATER WELLS

WCR No: WCR0047592 County: Alameda
County(OSWCR): Alameda Decimal Latitude: 37.64358
Decimal Lat(OSWCR): 37.64358 Decimal Longitude: -122.12462
Decim Long(OSWCR): -122.12462
Location(OSWCR): None
City(OSWCR): None
Location: None
City: None
Original Source: California Department of Water Resources - OSWCR(Well Numbers), as of Apr 29, 2020; California Department of Water Resources - Well Completion Reports

Wells and Additional Sources Detail Report

Map Key	Direction	Distance (mi)	Distance (ft)	Elevation (ft)	DB
52	NNE	0.78	4,101.48	26.22	WATER WELLS
WCR No:	WCR0018393		County:	Alameda	
County(OSWCR):	Alameda		Decimal Latitude:	37.64358	
Decimal Lat(OSWCR):	37.64358		Decimal Longitude:	-122.12462	
Decim Long(OSWCR):	-122.12462				
Location(OSWCR):	None				
City(OSWCR):	None				
Location:	None				
City:	None				
Original Source:	California Department of Water Resources - OSWCR(Well Numbers), as of Apr 29, 2020; California Department of Water Resources - Well Completion Reports				

Map Key	Direction	Distance (mi)	Distance (ft)	Elevation (ft)	DB
52	NNE	0.78	4,101.48	26.22	WATER WELLS
WCR No:	WCR0004273		County:	Alameda	
County(OSWCR):	Alameda		Decimal Latitude:	37.64358	
Decimal Lat(OSWCR):	37.64358		Decimal Longitude:	-122.12462	
Decim Long(OSWCR):	-122.12462				
Location(OSWCR):	None				
City(OSWCR):	None				
Location:	None				
City:	None				
Original Source:	California Department of Water Resources - OSWCR(Well Numbers), as of Apr 29, 2020; California Department of Water Resources - Well Completion Reports				

Map Key	Direction	Distance (mi)	Distance (ft)	Elevation (ft)	DB
52	NNE	0.78	4,101.48	26.22	WATER WELLS
WCR No:	WCR0260618		County:	Alameda	
County(OSWCR):	Alameda		Decimal Latitude:	37.64358	
Decimal Lat(OSWCR):	37.64358		Decimal Longitude:	-122.12462	
Decim Long(OSWCR):	-122.12462				
Location(OSWCR):	None				
City(OSWCR):	None				
Location:	None				
City:	None				
Original Source:	California Department of Water Resources - OSWCR(Well Numbers), as of Apr 29, 2020; California Department of Water Resources - Well Completion Reports				

Map Key	Direction	Distance (mi)	Distance (ft)	Elevation (ft)	DB
52	NNE	0.78	4,101.48	26.22	WATER WELLS
WCR No:	WCR0202177		County:	Alameda	

Wells and Additional Sources Detail Report

County(OSWCR):	Alameda	Decimal Latitude:	37.64358
Decimal Lat(OSWCR):	37.64358	Decimal Longitude:	-122.12462
Decim Long(OSWCR):	-122.12462		
Location(OSWCR):	1731 GARER HAYWARD ON A LOT ACCOUNTING M		
City(OSWCR):	None		
Location:	1731 GARER HAYWARD ON A LOT ACCOUNTING M		
City:	None		
Original Source:	California Department of Water Resources - OSWCR(Well Numbers), as of Apr 29, 2020; California Department of Water Resources - Well Completion Reports		

Map Key	Direction	Distance (mi)	Distance (ft)	Elevation (ft)	DB
52	NNE	0.78	4,101.48	26.22	WATER WELLS

WCR No:	WCR0089889	County:	Alameda
County(OSWCR):	Alameda	Decimal Latitude:	37.64358
Decimal Lat(OSWCR):	37.64358	Decimal Longitude:	-122.12462
Decim Long(OSWCR):	-122.12462		
Location(OSWCR):	None		
City(OSWCR):	None		
Location:	None		
City:	None		
Original Source:	California Department of Water Resources - OSWCR(Well Numbers), as of Apr 29, 2020; California Department of Water Resources - Well Completion Reports		

Map Key	Direction	Distance (mi)	Distance (ft)	Elevation (ft)	DB
52	NNE	0.78	4,101.48	26.22	WATER WELLS

WCR No:	WCR1985-000652	County:	Alameda
County(OSWCR):	Alameda	Decimal Latitude:	37.64358
Decimal Lat(OSWCR):	37.64358	Decimal Longitude:	-122.12462
Decim Long(OSWCR):	-122.12462		
Location(OSWCR):	None		
City(OSWCR):	HAYWARD		
Location:	None		
City:	HAYWARD		
Original Source:	California Department of Water Resources - OSWCR(Well Numbers), as of Apr 29, 2020; California Department of Water Resources - Well Completion Reports		

Map Key	Direction	Distance (mi)	Distance (ft)	Elevation (ft)	DB
52	NNE	0.78	4,101.48	26.22	WATER WELLS

WCR No:	WCR0245037	County:	Alameda
County(OSWCR):	Alameda	Decimal Latitude:	37.64358
Decimal Lat(OSWCR):	37.64358	Decimal Longitude:	-122.12462
Decim Long(OSWCR):	-122.12462		
Location(OSWCR):	None		
City(OSWCR):	None		

Wells and Additional Sources Detail Report

Location: None
City: None
Original Source: California Department of Water Resources - OSWCR(Well Numbers), as of Apr 29, 2020; California Department of Water Resources - Well Completion Reports

Map Key	Direction	Distance (mi)	Distance (ft)	Elevation (ft)	DB
52	NNE	0.78	4,101.48	26.22	WATER WELLS

WCR No: WCR0272347 County: Alameda
County(OSWCR): Alameda Decimal Latitude: 37.64358
Decimal Lat(OSWCR): 37.64358 Decimal Longitude: -122.12462
Decim Long(OSWCR): -122.12462
Location(OSWCR): None
City(OSWCR): None
Location: None
City: None
Original Source: California Department of Water Resources - OSWCR(Well Numbers), as of Apr 29, 2020; California Department of Water Resources - Well Completion Reports

Map Key	Direction	Distance (mi)	Distance (ft)	Elevation (ft)	DB
52	NNE	0.78	4,101.48	26.22	WATER WELLS

WCR No: WCR1990-000507 County: Alameda
County(OSWCR): Alameda Decimal Latitude: 37.64358
Decimal Lat(OSWCR): 37.64358 Decimal Longitude: -122.12462
Decim Long(OSWCR): -122.12462
Location(OSWCR): None
City(OSWCR): HAYWARD
Location: None
City: HAYWARD
Original Source: California Department of Water Resources - OSWCR(Well Numbers), as of Apr 29, 2020; California Department of Water Resources - Well Completion Reports

Map Key	Direction	Distance (mi)	Distance (ft)	Elevation (ft)	DB
52	NNE	0.78	4,101.48	26.22	WATER WELLS

WCR No: WCR2005-006683 County: Alameda
County(OSWCR): Alameda Decimal Latitude: 37.64358
Decimal Lat(OSWCR): 37.64358 Decimal Longitude: -122.12462
Decim Long(OSWCR): -122.12462
Location(OSWCR): 24493 CLAWITER RD
City(OSWCR): HAYWARD
Location: 24493 CLAWITER RD
City: HAYWARD
Original Source: California Department of Water Resources - OSWCR(Well Numbers), as of Apr 29, 2020; California Department of Water Resources - Well Completion Reports

Wells and Additional Sources Detail Report

Map Key	Direction	Distance (mi)	Distance (ft)	Elevation (ft)	DB
52	NNE	0.78	4,101.48	26.22	WATER WELLS
WCR No:	WCR1990-001486		County:	Alameda	
County(OSWCR):	Alameda		Decimal Latitude:	37.64358	
Decimal Lat(OSWCR):	37.64358		Decimal Longitude:	-122.12462	
Decim Long(OSWCR):	-122.12462				
Location(OSWCR):	None				
City(OSWCR):	HAYWARD				
Location:	None				
City:	HAYWARD				
Original Source:	California Department of Water Resources - OSWCR(Well Numbers), as of Apr 29, 2020; California Department of Water Resources - Well Completion Reports				

Map Key	Direction	Distance (mi)	Distance (ft)	Elevation (ft)	DB
52	NNE	0.78	4,101.48	26.22	WATER WELLS
WCR No:	WCR1987-000301		County:	Alameda	
County(OSWCR):	Alameda		Decimal Latitude:	37.64358	
Decimal Lat(OSWCR):	37.64358		Decimal Longitude:	-122.12462	
Decim Long(OSWCR):	-122.12462				
Location(OSWCR):	None				
City(OSWCR):	HAYWARD				
Location:	None				
City:	HAYWARD				
Original Source:	California Department of Water Resources - OSWCR(Well Numbers), as of Apr 29, 2020; California Department of Water Resources - Well Completion Reports				

Map Key	Direction	Distance (mi)	Distance (ft)	Elevation (ft)	DB
52	NNE	0.78	4,101.48	26.22	WATER WELLS
WCR No:	WCR1990-001475		County:	Alameda	
County(OSWCR):	Alameda		Decimal Latitude:	37.64358	
Decimal Lat(OSWCR):	37.64358		Decimal Longitude:	-122.12462	
Decim Long(OSWCR):	-122.12462				
Location(OSWCR):	None				
City(OSWCR):	HAYWARD				
Location:	None				
City:	HAYWARD				
Original Source:	California Department of Water Resources - OSWCR(Well Numbers), as of Apr 29, 2020; California Department of Water Resources - Well Completion Reports				

Map Key	Direction	Distance (mi)	Distance (ft)	Elevation (ft)	DB
52	NNE	0.78	4,101.48	26.22	WATER WELLS
WCR No:	WCR1990-000327		County:	Alameda	

Wells and Additional Sources Detail Report

County(OSWCR):	Alameda	Decimal Latitude:	37.64358
Decimal Lat(OSWCR):	37.64358	Decimal Longitude:	-122.12462
Decim Long(OSWCR):	-122.12462		
Location(OSWCR):	None		
City(OSWCR):	HAYWARD		
Location:	None		
City:	HAYWARD		
Original Source:	California Department of Water Resources - OSWCR(Well Numbers), as of Apr 29, 2020; California Department of Water Resources - Well Completion Reports		

Map Key	Direction	Distance (mi)	Distance (ft)	Elevation (ft)	DB
52	NNE	0.78	4,101.48	26.22	WATER WELLS

WCR No:	WCR1991-000080	County:	Alameda
County(OSWCR):	Alameda	Decimal Latitude:	37.64358
Decimal Lat(OSWCR):	37.64358	Decimal Longitude:	-122.12462
Decim Long(OSWCR):	-122.12462		
Location(OSWCR):	None		
City(OSWCR):	HAYWARD		
Location:	None		
City:	HAYWARD		
Original Source:	California Department of Water Resources - OSWCR(Well Numbers), as of Apr 29, 2020; California Department of Water Resources - Well Completion Reports		

Map Key	Direction	Distance (mi)	Distance (ft)	Elevation (ft)	DB
52	NNE	0.78	4,101.48	26.22	WATER WELLS

WCR No:	WCR1985-000071	County:	Alameda
County(OSWCR):	Alameda	Decimal Latitude:	37.64358
Decimal Lat(OSWCR):	37.64358	Decimal Longitude:	-122.12462
Decim Long(OSWCR):	-122.12462		
Location(OSWCR):	None		
City(OSWCR):	HAYWARD		
Location:	None		
City:	HAYWARD		
Original Source:	California Department of Water Resources - OSWCR(Well Numbers), as of Apr 29, 2020; California Department of Water Resources - Well Completion Reports		

Map Key	Direction	Distance (mi)	Distance (ft)	Elevation (ft)	DB
52	NNE	0.78	4,101.48	26.22	WATER WELLS

WCR No:	WCR1989-010452	County:	Alameda
County(OSWCR):	Alameda	Decimal Latitude:	37.64358
Decimal Lat(OSWCR):	37.64358	Decimal Longitude:	-122.12462
Decim Long(OSWCR):	-122.12462		
Location(OSWCR):	None		
City(OSWCR):	HAYWARD		

Wells and Additional Sources Detail Report

Location: None
City: HAYWARD
Original Source: California Department of Water Resources - OSWCR(Well Numbers), as of Apr 29, 2020; California Department of Water Resources - Well Completion Reports

Map Key	Direction	Distance (mi)	Distance (ft)	Elevation (ft)	DB
52	NNE	0.78	4,101.48	26.22	WATER WELLS

WCR No: WCR1988-000314 County: Alameda
County(OSWCR): Alameda Decimal Latitude: 37.64358
Decimal Lat(OSWCR): 37.64358 Decimal Longitude: -122.12462
Decim Long(OSWCR): -122.12462
Location(OSWCR): None
City(OSWCR): HAYWARD
Location: None
City: HAYWARD
Original Source: California Department of Water Resources - OSWCR(Well Numbers), as of Apr 29, 2020; California Department of Water Resources - Well Completion Reports

Map Key	Direction	Distance (mi)	Distance (ft)	Elevation (ft)	DB
52	NNE	0.78	4,101.48	26.22	WATER WELLS

WCR No: WCR1986-003067 County: Alameda
County(OSWCR): Alameda Decimal Latitude: 37.64358
Decimal Lat(OSWCR): 37.64358 Decimal Longitude: -122.12462
Decim Long(OSWCR): -122.12462
Location(OSWCR): None
City(OSWCR): HAYWARD
Location: None
City: HAYWARD
Original Source: California Department of Water Resources - OSWCR(Well Numbers), as of Apr 29, 2020; California Department of Water Resources - Well Completion Reports

Map Key	Direction	Distance (mi)	Distance (ft)	Elevation (ft)	DB
52	NNE	0.78	4,101.48	26.22	WATER WELLS

WCR No: WCR1987-000297 County: Alameda
County(OSWCR): Alameda Decimal Latitude: 37.64358
Decimal Lat(OSWCR): 37.64358 Decimal Longitude: -122.12462
Decim Long(OSWCR): -122.12462
Location(OSWCR): None
City(OSWCR): HAYWARD
Location: None
City: HAYWARD
Original Source: California Department of Water Resources - OSWCR(Well Numbers), as of Apr 29, 2020; California Department of Water Resources - Well Completion Reports

Wells and Additional Sources Detail Report

Map Key	Direction	Distance (mi)	Distance (ft)	Elevation (ft)	DB
52	NNE	0.78	4,101.48	26.22	WATER WELLS
<div> <div>WCR No:</div> <div>WCR1988-000246</div> <div>County:</div> <div>Alameda</div> </div> <div> <div>County(OSWCR):</div> <div>Alameda</div> <div>Decimal Latitude:</div> <div>37.64358</div> </div> <div> <div>Decimal Lat(OSWCR):</div> <div>37.64358</div> <div>Decimal Longitude:</div> <div>-122.12462</div> </div> <div> <div>Decim Long(OSWCR):</div> <div>-122.12462</div> </div> <div> <div>Location(OSWCR):</div> <div>None</div> </div> <div> <div>City(OSWCR):</div> <div>HAYWARD</div> </div> <div> <div>Location:</div> <div>None</div> </div> <div> <div>City:</div> <div>HAYWARD</div> </div> <div> <div>Original Source:</div> <div>California Department of Water Resources - OSWCR(Well Numbers), as of Apr 29, 2020; California Department of Water Resources - Well Completion Reports</div> </div>					

Map Key	Direction	Distance (mi)	Distance (ft)	Elevation (ft)	DB
52	NNE	0.78	4,101.48	26.22	WATER WELLS
<div> <div>WCR No:</div> <div>WCR1989-000546</div> <div>County:</div> <div>Alameda</div> </div> <div> <div>County(OSWCR):</div> <div>Alameda</div> <div>Decimal Latitude:</div> <div>37.64358</div> </div> <div> <div>Decimal Lat(OSWCR):</div> <div>37.64358</div> <div>Decimal Longitude:</div> <div>-122.12462</div> </div> <div> <div>Decim Long(OSWCR):</div> <div>-122.12462</div> </div> <div> <div>Location(OSWCR):</div> <div>None</div> </div> <div> <div>City(OSWCR):</div> <div>HAYWARD</div> </div> <div> <div>Location:</div> <div>None</div> </div> <div> <div>City:</div> <div>HAYWARD</div> </div> <div> <div>Original Source:</div> <div>California Department of Water Resources - OSWCR(Well Numbers), as of Apr 29, 2020; California Department of Water Resources - Well Completion Reports</div> </div>					

Map Key	Direction	Distance (mi)	Distance (ft)	Elevation (ft)	DB
52	NNE	0.78	4,101.48	26.22	WATER WELLS
<div> <div>WCR No:</div> <div>WCR1988-000243</div> <div>County:</div> <div>Alameda</div> </div> <div> <div>County(OSWCR):</div> <div>Alameda</div> <div>Decimal Latitude:</div> <div>37.64358</div> </div> <div> <div>Decimal Lat(OSWCR):</div> <div>37.64358</div> <div>Decimal Longitude:</div> <div>-122.12462</div> </div> <div> <div>Decim Long(OSWCR):</div> <div>-122.12462</div> </div> <div> <div>Location(OSWCR):</div> <div>None</div> </div> <div> <div>City(OSWCR):</div> <div>HAYWARD</div> </div> <div> <div>Location:</div> <div>None</div> </div> <div> <div>City:</div> <div>HAYWARD</div> </div> <div> <div>Original Source:</div> <div>California Department of Water Resources - OSWCR(Well Numbers), as of Apr 29, 2020; California Department of Water Resources - Well Completion Reports</div> </div>					

Map Key	Direction	Distance (mi)	Distance (ft)	Elevation (ft)	DB
52	NNE	0.78	4,101.48	26.22	WATER WELLS
<div> <div>WCR No:</div> <div>WCR1989-001701</div> <div>County:</div> <div>Alameda</div> </div>					

Wells and Additional Sources Detail Report

County(OSWCR):	Alameda	Decimal Latitude:	37.64358
Decimal Lat(OSWCR):	37.64358	Decimal Longitude:	-122.12462
Decim Long(OSWCR):	-122.12462		
Location(OSWCR):	None		
City(OSWCR):	HAYWARD		
Location:	None		
City:	HAYWARD		
Original Source:	California Department of Water Resources - OSWCR(Well Numbers), as of Apr 29, 2020; California Department of Water Resources - Well Completion Reports		

Map Key	Direction	Distance (mi)	Distance (ft)	Elevation (ft)	DB
52	NNE	0.78	4,101.48	26.22	WATER WELLS

WCR No:	WCR1988-000236	County:	Alameda
County(OSWCR):	Alameda	Decimal Latitude:	37.64358
Decimal Lat(OSWCR):	37.64358	Decimal Longitude:	-122.12462
Decim Long(OSWCR):	-122.12462		
Location(OSWCR):	None		
City(OSWCR):	HAYWARD		
Location:	None		
City:	HAYWARD		
Original Source:	California Department of Water Resources - OSWCR(Well Numbers), as of Apr 29, 2020; California Department of Water Resources - Well Completion Reports		

Map Key	Direction	Distance (mi)	Distance (ft)	Elevation (ft)	DB
52	NNE	0.78	4,101.48	26.22	WATER WELLS

WCR No:	WCR1988-001281	County:	Alameda
County(OSWCR):	Alameda	Decimal Latitude:	37.64358
Decimal Lat(OSWCR):	37.64358	Decimal Longitude:	-122.12462
Decim Long(OSWCR):	-122.12462		
Location(OSWCR):	None		
City(OSWCR):	HAYWARD		
Location:	None		
City:	HAYWARD		
Original Source:	California Department of Water Resources - OSWCR(Well Numbers), as of Apr 29, 2020; California Department of Water Resources - Well Completion Reports		

Map Key	Direction	Distance (mi)	Distance (ft)	Elevation (ft)	DB
52	NNE	0.78	4,101.48	26.22	WATER WELLS

WCR No:	WCR1990-000760	County:	Alameda
County(OSWCR):	Alameda	Decimal Latitude:	37.64358
Decimal Lat(OSWCR):	37.64358	Decimal Longitude:	-122.12462
Decim Long(OSWCR):	-122.12462		
Location(OSWCR):	None		
City(OSWCR):	HAYWARD		

Wells and Additional Sources Detail Report

Location: None
City: HAYWARD
Original Source: California Department of Water Resources - OSWCR(Well Numbers), as of Apr 29, 2020; California Department of Water Resources - Well Completion Reports

Map Key	Direction	Distance (mi)	Distance (ft)	Elevation (ft)	DB
52	NNE	0.78	4,101.48	26.22	WATER WELLS

WCR No: WCR0089886 County: Alameda
County(OSWCR): Alameda Decimal Latitude: 37.64358
Decimal Lat(OSWCR): 37.64358 Decimal Longitude: -122.12462
Decim Long(OSWCR): -122.12462
Location(OSWCR): CLAWITER RD MT
City(OSWCR): EDEN
Location: CLAWITER RD MT
City: EDEN
Original Source: California Department of Water Resources - OSWCR(Well Numbers), as of Apr 29, 2020; California Department of Water Resources - Well Completion Reports

Map Key	Direction	Distance (mi)	Distance (ft)	Elevation (ft)	DB
52	NNE	0.78	4,101.48	26.22	WATER WELLS

WCR No: WCR1990-001448 County: Alameda
County(OSWCR): Alameda Decimal Latitude: 37.64358
Decimal Lat(OSWCR): 37.64358 Decimal Longitude: -122.12462
Decim Long(OSWCR): -122.12462
Location(OSWCR): None
City(OSWCR): HAYWARD
Location: None
City: HAYWARD
Original Source: California Department of Water Resources - OSWCR(Well Numbers), as of Apr 29, 2020; California Department of Water Resources - Well Completion Reports

Map Key	Direction	Distance (mi)	Distance (ft)	Elevation (ft)	DB
52	NNE	0.78	4,101.48	26.22	WATER WELLS

WCR No: WCR1988-000024 County: Alameda
County(OSWCR): Alameda Decimal Latitude: 37.64358
Decimal Lat(OSWCR): 37.64358 Decimal Longitude: -122.12462
Decim Long(OSWCR): -122.12462
Location(OSWCR): None
City(OSWCR): HAYWARD
Location: None
City: HAYWARD
Original Source: California Department of Water Resources - OSWCR(Well Numbers), as of Apr 29, 2020; California Department of Water Resources - Well Completion Reports

Wells and Additional Sources Detail Report

Map Key	Direction	Distance (mi)	Distance (ft)	Elevation (ft)	DB
52	NNE	0.78	4,101.48	26.22	WATER WELLS
<div> <div>WCR No:</div> <div>WCR1989-000547</div> <div>County:</div> <div>Alameda</div> </div> <div> <div>County(OSWCR):</div> <div>Alameda</div> <div>Decimal Latitude:</div> <div>37.64358</div> </div> <div> <div>Decimal Lat(OSWCR):</div> <div>37.64358</div> <div>Decimal Longitude:</div> <div>-122.12462</div> </div> <div> <div>Decim Long(OSWCR):</div> <div>-122.12462</div> </div> <div> <div>Location(OSWCR):</div> <div>None</div> </div> <div> <div>City(OSWCR):</div> <div>HAYWARD</div> </div> <div> <div>Location:</div> <div>None</div> </div> <div> <div>City:</div> <div>HAYWARD</div> </div> <div> <div>Original Source:</div> <div>California Department of Water Resources - OSWCR(Well Numbers), as of Apr 29, 2020; California Department of Water Resources - Well Completion Reports</div> </div>					

Map Key	Direction	Distance (mi)	Distance (ft)	Elevation (ft)	DB
52	NNE	0.78	4,101.48	26.22	WATER WELLS
<div> <div>WCR No:</div> <div>WCR1988-000237</div> <div>County:</div> <div>Alameda</div> </div> <div> <div>County(OSWCR):</div> <div>Alameda</div> <div>Decimal Latitude:</div> <div>37.64358</div> </div> <div> <div>Decimal Lat(OSWCR):</div> <div>37.64358</div> <div>Decimal Longitude:</div> <div>-122.12462</div> </div> <div> <div>Decim Long(OSWCR):</div> <div>-122.12462</div> </div> <div> <div>Location(OSWCR):</div> <div>None</div> </div> <div> <div>City(OSWCR):</div> <div>HAYWARD</div> </div> <div> <div>Location:</div> <div>None</div> </div> <div> <div>City:</div> <div>HAYWARD</div> </div> <div> <div>Original Source:</div> <div>California Department of Water Resources - OSWCR(Well Numbers), as of Apr 29, 2020; California Department of Water Resources - Well Completion Reports</div> </div>					

Map Key	Direction	Distance (mi)	Distance (ft)	Elevation (ft)	DB
52	NNE	0.78	4,101.48	26.22	WATER WELLS
<div> <div>WCR No:</div> <div>WCR1988-000025</div> <div>County:</div> <div>Alameda</div> </div> <div> <div>County(OSWCR):</div> <div>Alameda</div> <div>Decimal Latitude:</div> <div>37.64358</div> </div> <div> <div>Decimal Lat(OSWCR):</div> <div>37.64358</div> <div>Decimal Longitude:</div> <div>-122.12462</div> </div> <div> <div>Decim Long(OSWCR):</div> <div>-122.12462</div> </div> <div> <div>Location(OSWCR):</div> <div>None</div> </div> <div> <div>City(OSWCR):</div> <div>HAYWARD</div> </div> <div> <div>Location:</div> <div>None</div> </div> <div> <div>City:</div> <div>HAYWARD</div> </div> <div> <div>Original Source:</div> <div>California Department of Water Resources - OSWCR(Well Numbers), as of Apr 29, 2020; California Department of Water Resources - Well Completion Reports</div> </div>					

Map Key	Direction	Distance (mi)	Distance (ft)	Elevation (ft)	DB
52	NNE	0.78	4,101.48	26.22	WATER WELLS
<div> <div>WCR No:</div> <div>WCR1992-000223</div> <div>County:</div> <div>Alameda</div> </div>					

Wells and Additional Sources Detail Report

County(OSWCR):	Alameda	Decimal Latitude:	37.64358
Decimal Lat(OSWCR):	37.64358	Decimal Longitude:	-122.12462
Decim Long(OSWCR):	-122.12462		
Location(OSWCR):	None		
City(OSWCR):	HAYWARD		
Location:	None		
City:	HAYWARD		
Original Source:	California Department of Water Resources - OSWCR(Well Numbers), as of Apr 29, 2020; California Department of Water Resources - Well Completion Reports		

Map Key	Direction	Distance (mi)	Distance (ft)	Elevation (ft)	DB
52	NNE	0.78	4,101.48	26.22	WATER WELLS

WCR No:	WCR0089890	County:	Alameda
County(OSWCR):	Alameda	Decimal Latitude:	37.64358
Decimal Lat(OSWCR):	37.64358	Decimal Longitude:	-122.12462
Decim Long(OSWCR):	-122.12462		
Location(OSWCR):	None		
City(OSWCR):	None		
Location:	None		
City:	None		
Original Source:	California Department of Water Resources - OSWCR(Well Numbers), as of Apr 29, 2020; California Department of Water Resources - Well Completion Reports		

Map Key	Direction	Distance (mi)	Distance (ft)	Elevation (ft)	DB
52	NNE	0.78	4,101.48	26.22	WATER WELLS

WCR No:	WCR1991-000074	County:	Alameda
County(OSWCR):	Alameda	Decimal Latitude:	37.64358
Decimal Lat(OSWCR):	37.64358	Decimal Longitude:	-122.12462
Decim Long(OSWCR):	-122.12462		
Location(OSWCR):	None		
City(OSWCR):	HAYWARD		
Location:	None		
City:	HAYWARD		
Original Source:	California Department of Water Resources - OSWCR(Well Numbers), as of Apr 29, 2020; California Department of Water Resources - Well Completion Reports		

Map Key	Direction	Distance (mi)	Distance (ft)	Elevation (ft)	DB
52	NNE	0.78	4,101.48	26.22	WATER WELLS

WCR No:	WCR1989-010454	County:	Alameda
County(OSWCR):	Alameda	Decimal Latitude:	37.64358
Decimal Lat(OSWCR):	37.64358	Decimal Longitude:	-122.12462
Decim Long(OSWCR):	-122.12462		
Location(OSWCR):	None		
City(OSWCR):	HAYWARD		

Wells and Additional Sources Detail Report

Location: None
City: HAYWARD
Original Source: California Department of Water Resources - OSWCR(Well Numbers), as of Apr 29, 2020; California Department of Water Resources - Well Completion Reports

Map Key	Direction	Distance (mi)	Distance (ft)	Elevation (ft)	DB
52	NNE	0.78	4,101.48	26.22	WATER WELLS

WCR No: WCR1992-000785 County: Alameda
County(OSWCR): Alameda Decimal Latitude: 37.64358
Decimal Lat(OSWCR): 37.64358 Decimal Longitude: -122.12462
Decim Long(OSWCR): -122.12462
Location(OSWCR): None
City(OSWCR): HAYWARD
Location: None
City: HAYWARD
Original Source: California Department of Water Resources - OSWCR(Well Numbers), as of Apr 29, 2020; California Department of Water Resources - Well Completion Reports

Map Key	Direction	Distance (mi)	Distance (ft)	Elevation (ft)	DB
52	NNE	0.78	4,101.48	26.22	WATER WELLS

WCR No: WCR0058866 County: Alameda
County(OSWCR): Alameda Decimal Latitude: 37.64358
Decimal Lat(OSWCR): 37.64358 Decimal Longitude: -122.12462
Decim Long(OSWCR): -122.12462
Location(OSWCR): None
City(OSWCR): None
Location: None
City: None
Original Source: California Department of Water Resources - OSWCR(Well Numbers), as of Apr 29, 2020; California Department of Water Resources - Well Completion Reports

Map Key	Direction	Distance (mi)	Distance (ft)	Elevation (ft)	DB
52	NNE	0.78	4,101.48	26.22	WATER WELLS

WCR No: WCR1988-000026 County: Alameda
County(OSWCR): Alameda Decimal Latitude: 37.64358
Decimal Lat(OSWCR): 37.64358 Decimal Longitude: -122.12462
Decim Long(OSWCR): -122.12462
Location(OSWCR): None
City(OSWCR): HAYWARD
Location: None
City: HAYWARD
Original Source: California Department of Water Resources - OSWCR(Well Numbers), as of Apr 29, 2020; California Department of Water Resources - Well Completion Reports

Wells and Additional Sources Detail Report

Map Key	Direction	Distance (mi)	Distance (ft)	Elevation (ft)	DB
52	NNE	0.78	4,101.48	26.22	WATER WELLS
WCR No:	WCR1988-000241		County:	Alameda	
County(OSWCR):	Alameda		Decimal Latitude:	37.64358	
Decimal Lat(OSWCR):	37.64358		Decimal Longitude:	-122.12462	
Decim Long(OSWCR):	-122.12462				
Location(OSWCR):	None				
City(OSWCR):	HAYWARD				
Location:	None				
City:	HAYWARD				
Original Source:	California Department of Water Resources - OSWCR(Well Numbers), as of Apr 29, 2020; California Department of Water Resources - Well Completion Reports				

Map Key	Direction	Distance (mi)	Distance (ft)	Elevation (ft)	DB
52	NNE	0.78	4,101.48	26.22	WATER WELLS
WCR No:	WCR1988-000613		County:	Alameda	
County(OSWCR):	Alameda		Decimal Latitude:	37.64358	
Decimal Lat(OSWCR):	37.64358		Decimal Longitude:	-122.12462	
Decim Long(OSWCR):	-122.12462				
Location(OSWCR):	None				
City(OSWCR):	HAYWARD				
Location:	None				
City:	HAYWARD				
Original Source:	California Department of Water Resources - OSWCR(Well Numbers), as of Apr 29, 2020; California Department of Water Resources - Well Completion Reports				

Map Key	Direction	Distance (mi)	Distance (ft)	Elevation (ft)	DB
52	NNE	0.78	4,101.48	26.22	WATER WELLS
WCR No:	WCR1988-000022		County:	Alameda	
County(OSWCR):	Alameda		Decimal Latitude:	37.64358	
Decimal Lat(OSWCR):	37.64358		Decimal Longitude:	-122.12462	
Decim Long(OSWCR):	-122.12462				
Location(OSWCR):	None				
City(OSWCR):	HAYWARD				
Location:	None				
City:	HAYWARD				
Original Source:	California Department of Water Resources - OSWCR(Well Numbers), as of Apr 29, 2020; California Department of Water Resources - Well Completion Reports				

Map Key	Direction	Distance (mi)	Distance (ft)	Elevation (ft)	DB
52	NNE	0.78	4,101.48	26.22	WATER WELLS
WCR No:	WCR1988-006232		County:	Alameda	

Wells and Additional Sources Detail Report

County(OSWCR):	Alameda	Decimal Latitude:	37.64358
Decimal Lat(OSWCR):	37.64358	Decimal Longitude:	-122.12462
Decim Long(OSWCR):	-122.12462		
Location(OSWCR):	None		
City(OSWCR):	HAYWARD		
Location:	None		
City:	HAYWARD		
Original Source:	California Department of Water Resources - OSWCR(Well Numbers), as of Apr 29, 2020; California Department of Water Resources - Well Completion Reports		

Map Key	Direction	Distance (mi)	Distance (ft)	Elevation (ft)	DB
52	NNE	0.78	4,101.48	26.22	WATER WELLS

WCR No:	WCR1985-000065	County:	Alameda
County(OSWCR):	Alameda	Decimal Latitude:	37.64358
Decimal Lat(OSWCR):	37.64358	Decimal Longitude:	-122.12462
Decim Long(OSWCR):	-122.12462		
Location(OSWCR):	None		
City(OSWCR):	HAYWARD		
Location:	None		
City:	HAYWARD		
Original Source:	California Department of Water Resources - OSWCR(Well Numbers), as of Apr 29, 2020; California Department of Water Resources - Well Completion Reports		

Map Key	Direction	Distance (mi)	Distance (ft)	Elevation (ft)	DB
52	NNE	0.78	4,101.48	26.22	WATER WELLS

WCR No:	WCR0283977	County:	Alameda
County(OSWCR):	Alameda	Decimal Latitude:	37.64358
Decimal Lat(OSWCR):	37.64358	Decimal Longitude:	-122.12462
Decim Long(OSWCR):	-122.12462		
Location(OSWCR):	None		
City(OSWCR):	None		
Location:	None		
City:	None		
Original Source:	California Department of Water Resources - OSWCR(Well Numbers), as of Apr 29, 2020; California Department of Water Resources - Well Completion Reports		

Map Key	Direction	Distance (mi)	Distance (ft)	Elevation (ft)	DB
52	NNE	0.78	4,101.48	26.22	WATER WELLS

WCR No:	WCR1990-000795	County:	Alameda
County(OSWCR):	Alameda	Decimal Latitude:	37.64358
Decimal Lat(OSWCR):	37.64358	Decimal Longitude:	-122.12462
Decim Long(OSWCR):	-122.12462		
Location(OSWCR):	None		
City(OSWCR):	HAYWARD		

Wells and Additional Sources Detail Report

Location: None
City: HAYWARD
Original Source: California Department of Water Resources - OSWCR(Well Numbers), as of Apr 29, 2020; California Department of Water Resources - Well Completion Reports

Map Key	Direction	Distance (mi)	Distance (ft)	Elevation (ft)	DB
52	NNE	0.78	4,101.48	26.22	WATER WELLS

WCR No: WCR1988-000240 County: Alameda
County(OSWCR): Alameda Decimal Latitude: 37.64358
Decimal Lat(OSWCR): 37.64358 Decimal Longitude: -122.12462
Decim Long(OSWCR): -122.12462
Location(OSWCR): None
City(OSWCR): HAYWARD
Location: None
City: HAYWARD
Original Source: California Department of Water Resources - OSWCR(Well Numbers), as of Apr 29, 2020; California Department of Water Resources - Well Completion Reports

Map Key	Direction	Distance (mi)	Distance (ft)	Elevation (ft)	DB
52	NNE	0.78	4,101.48	26.22	WATER WELLS

WCR No: WCR1988-006231 County: Alameda
County(OSWCR): Alameda Decimal Latitude: 37.64358
Decimal Lat(OSWCR): 37.64358 Decimal Longitude: -122.12462
Decim Long(OSWCR): -122.12462
Location(OSWCR): None
City(OSWCR): HAYWARD
Location: None
City: HAYWARD
Original Source: California Department of Water Resources - OSWCR(Well Numbers), as of Apr 29, 2020; California Department of Water Resources - Well Completion Reports

Map Key	Direction	Distance (mi)	Distance (ft)	Elevation (ft)	DB
52	NNE	0.78	4,101.48	26.22	WATER WELLS

WCR No: WCR1988-000244 County: Alameda
County(OSWCR): Alameda Decimal Latitude: 37.64358
Decimal Lat(OSWCR): 37.64358 Decimal Longitude: -122.12462
Decim Long(OSWCR): -122.12462
Location(OSWCR): None
City(OSWCR): HAYWARD
Location: None
City: HAYWARD
Original Source: California Department of Water Resources - OSWCR(Well Numbers), as of Apr 29, 2020; California Department of Water Resources - Well Completion Reports

Wells and Additional Sources Detail Report

Map Key	Direction	Distance (mi)	Distance (ft)	Elevation (ft)	DB
52	NNE	0.78	4,101.48	26.22	WATER WELLS
WCR No:	WCR0165723		County:	Alameda	
County(OSWCR):	Alameda		Decimal Latitude:	37.64358	
Decimal Lat(OSWCR):	37.64358		Decimal Longitude:	-122.12462	
Decim Long(OSWCR):	-122.12462				
Location(OSWCR):	None				
City(OSWCR):	None				
Location:	None				
City:	None				
Original Source:	California Department of Water Resources - OSWCR(Well Numbers), as of Apr 29, 2020; California Department of Water Resources - Well Completion Reports				

Map Key	Direction	Distance (mi)	Distance (ft)	Elevation (ft)	DB
52	NNE	0.78	4,101.48	26.22	WATER WELLS
WCR No:	WCR1992-000009		County:	Alameda	
County(OSWCR):	Alameda		Decimal Latitude:	37.64358	
Decimal Lat(OSWCR):	37.64358		Decimal Longitude:	-122.12462	
Decim Long(OSWCR):	-122.12462				
Location(OSWCR):	None				
City(OSWCR):	HAYWARD				
Location:	None				
City:	HAYWARD				
Original Source:	California Department of Water Resources - OSWCR(Well Numbers), as of Apr 29, 2020; California Department of Water Resources - Well Completion Reports				

Map Key	Direction	Distance (mi)	Distance (ft)	Elevation (ft)	DB
52	NNE	0.78	4,101.48	26.22	WATER WELLS
WCR No:	WCR1991-000081		County:	Alameda	
County(OSWCR):	Alameda		Decimal Latitude:	37.64358	
Decimal Lat(OSWCR):	37.64358		Decimal Longitude:	-122.12462	
Decim Long(OSWCR):	-122.12462				
Location(OSWCR):	None				
City(OSWCR):	HAYWARD				
Location:	None				
City:	HAYWARD				
Original Source:	California Department of Water Resources - OSWCR(Well Numbers), as of Apr 29, 2020; California Department of Water Resources - Well Completion Reports				

Map Key	Direction	Distance (mi)	Distance (ft)	Elevation (ft)	DB
52	NNE	0.78	4,101.48	26.22	WATER WELLS
WCR No:	WCR0135152		County:	Alameda	

Wells and Additional Sources Detail Report

County(OSWCR):	Alameda	Decimal Latitude:	37.64358
Decimal Lat(OSWCR):	37.64358	Decimal Longitude:	-122.12462
Decim Long(OSWCR):	-122.12462		
Location(OSWCR):	None		
City(OSWCR):	None		
Location:	None		
City:	None		
Original Source:	California Department of Water Resources - OSWCR(Well Numbers), as of Apr 29, 2020; California Department of Water Resources - Well Completion Reports		

Map Key	Direction	Distance (mi)	Distance (ft)	Elevation (ft)	DB
52	NNE	0.78	4,101.48	26.22	WATER WELLS

WCR No:	WCR2009-005467	County:	Alameda
County(OSWCR):	Alameda	Decimal Latitude:	37.64358
Decimal Lat(OSWCR):	37.64358	Decimal Longitude:	-122.12462
Decim Long(OSWCR):	-122.12462		
Location(OSWCR):	2729 CAVANAGH CT		
City(OSWCR):	HAYWARD		
Location:	2729 CAVANAGH CT		
City:	HAYWARD		
Original Source:	California Department of Water Resources - OSWCR(Well Numbers), as of Apr 29, 2020; California Department of Water Resources - Well Completion Reports		

Map Key	Direction	Distance (mi)	Distance (ft)	Elevation (ft)	DB
52	NNE	0.78	4,101.48	26.22	WATER WELLS

WCR No:	WCR0058868	County:	Alameda
County(OSWCR):	Alameda	Decimal Latitude:	37.64358
Decimal Lat(OSWCR):	37.64358	Decimal Longitude:	-122.12462
Decim Long(OSWCR):	-122.12462		
Location(OSWCR):	None		
City(OSWCR):	None		
Location:	None		
City:	None		
Original Source:	California Department of Water Resources - OSWCR(Well Numbers), as of Apr 29, 2020; California Department of Water Resources - Well Completion Reports		

Map Key	Direction	Distance (mi)	Distance (ft)	Elevation (ft)	DB
52	NNE	0.78	4,101.48	26.22	WATER WELLS

WCR No:	WCR0112531	County:	Alameda
County(OSWCR):	Alameda	Decimal Latitude:	37.64358
Decimal Lat(OSWCR):	37.64358	Decimal Longitude:	-122.12462
Decim Long(OSWCR):	-122.12462		
Location(OSWCR):	None		
City(OSWCR):	None		

Wells and Additional Sources Detail Report

Location: None
City: None
Original Source: California Department of Water Resources - OSWCR(Well Numbers), as of Apr 29, 2020; California Department of Water Resources - Well Completion Reports

Map Key	Direction	Distance (mi)	Distance (ft)	Elevation (ft)	DB
52	NNE	0.78	4,101.48	26.22	WATER WELLS

WCR No: WCR1988-000250 County: Alameda
County(OSWCR): Alameda Decimal Latitude: 37.64358
Decimal Lat(OSWCR): 37.64358 Decimal Longitude: -122.12462
Decim Long(OSWCR): -122.12462
Location(OSWCR): None
City(OSWCR): HAYWARD
Location: None
City: HAYWARD
Original Source: California Department of Water Resources - OSWCR(Well Numbers), as of Apr 29, 2020; California Department of Water Resources - Well Completion Reports

Map Key	Direction	Distance (mi)	Distance (ft)	Elevation (ft)	DB
52	NNE	0.78	4,101.48	26.22	WATER WELLS

WCR No: WCR1989-000544 County: Alameda
County(OSWCR): Alameda Decimal Latitude: 37.64358
Decimal Lat(OSWCR): 37.64358 Decimal Longitude: -122.12462
Decim Long(OSWCR): -122.12462
Location(OSWCR): None
City(OSWCR): HAYWARD
Location: None
City: HAYWARD
Original Source: California Department of Water Resources - OSWCR(Well Numbers), as of Apr 29, 2020; California Department of Water Resources - Well Completion Reports

Map Key	Direction	Distance (mi)	Distance (ft)	Elevation (ft)	DB
52	NNE	0.78	4,101.48	26.22	WATER WELLS

WCR No: WCR1988-000221 County: Alameda
County(OSWCR): Alameda Decimal Latitude: 37.64358
Decimal Lat(OSWCR): 37.64358 Decimal Longitude: -122.12462
Decim Long(OSWCR): -122.12462
Location(OSWCR): None
City(OSWCR): HAYWARD
Location: None
City: HAYWARD
Original Source: California Department of Water Resources - OSWCR(Well Numbers), as of Apr 29, 2020; California Department of Water Resources - Well Completion Reports

Wells and Additional Sources Detail Report

Map Key	Direction	Distance (mi)	Distance (ft)	Elevation (ft)	DB
52	NNE	0.78	4,101.48	26.22	WATER WELLS
<div> <div>WCR No:</div> <div>WCR1989-000549</div> <div>County:</div> <div>Alameda</div> </div> <div> <div>County(OSWCR):</div> <div>Alameda</div> <div>Decimal Latitude:</div> <div>37.64358</div> </div> <div> <div>Decimal Lat(OSWCR):</div> <div>37.64358</div> <div>Decimal Longitude:</div> <div>-122.12462</div> </div> <div> <div>Decim Long(OSWCR):</div> <div>-122.12462</div> </div> <div> <div>Location(OSWCR):</div> <div>None</div> </div> <div> <div>City(OSWCR):</div> <div>HAYWARD</div> </div> <div> <div>Location:</div> <div>None</div> </div> <div> <div>City:</div> <div>HAYWARD</div> </div> <div> <div>Original Source:</div> <div>California Department of Water Resources - OSWCR(Well Numbers), as of Apr 29, 2020; California Department of Water Resources - Well Completion Reports</div> </div>					

Map Key	Direction	Distance (mi)	Distance (ft)	Elevation (ft)	DB
52	NNE	0.78	4,101.48	26.22	WATER WELLS
<div> <div>WCR No:</div> <div>WCR1991-000075</div> <div>County:</div> <div>Alameda</div> </div> <div> <div>County(OSWCR):</div> <div>Alameda</div> <div>Decimal Latitude:</div> <div>37.64358</div> </div> <div> <div>Decimal Lat(OSWCR):</div> <div>37.64358</div> <div>Decimal Longitude:</div> <div>-122.12462</div> </div> <div> <div>Decim Long(OSWCR):</div> <div>-122.12462</div> </div> <div> <div>Location(OSWCR):</div> <div>None</div> </div> <div> <div>City(OSWCR):</div> <div>HAYWARD</div> </div> <div> <div>Location:</div> <div>None</div> </div> <div> <div>City:</div> <div>HAYWARD</div> </div> <div> <div>Original Source:</div> <div>California Department of Water Resources - OSWCR(Well Numbers), as of Apr 29, 2020; California Department of Water Resources - Well Completion Reports</div> </div>					

Map Key	Direction	Distance (mi)	Distance (ft)	Elevation (ft)	DB
52	NNE	0.78	4,101.48	26.22	WATER WELLS
<div> <div>WCR No:</div> <div>WCR1985-000094</div> <div>County:</div> <div>Alameda</div> </div> <div> <div>County(OSWCR):</div> <div>Alameda</div> <div>Decimal Latitude:</div> <div>37.64358</div> </div> <div> <div>Decimal Lat(OSWCR):</div> <div>37.64358</div> <div>Decimal Longitude:</div> <div>-122.12462</div> </div> <div> <div>Decim Long(OSWCR):</div> <div>-122.12462</div> </div> <div> <div>Location(OSWCR):</div> <div>None</div> </div> <div> <div>City(OSWCR):</div> <div>HAYWARD</div> </div> <div> <div>Location:</div> <div>None</div> </div> <div> <div>City:</div> <div>HAYWARD</div> </div> <div> <div>Original Source:</div> <div>California Department of Water Resources - OSWCR(Well Numbers), as of Apr 29, 2020; California Department of Water Resources - Well Completion Reports</div> </div>					

Map Key	Direction	Distance (mi)	Distance (ft)	Elevation (ft)	DB
52	NNE	0.78	4,101.48	26.22	WATER WELLS
<div> <div>WCR No:</div> <div>WCR1991-000434</div> <div>County:</div> <div>Alameda</div> </div>					

Wells and Additional Sources Detail Report

County(OSWCR):	Alameda	Decimal Latitude:	37.64358
Decimal Lat(OSWCR):	37.64358	Decimal Longitude:	-122.12462
Decim Long(OSWCR):	-122.12462		
Location(OSWCR):	None		
City(OSWCR):	HAYWARD		
Location:	None		
City:	HAYWARD		
Original Source:	California Department of Water Resources - OSWCR(Well Numbers), as of Apr 29, 2020; California Department of Water Resources - Well Completion Reports		

Map Key	Direction	Distance (mi)	Distance (ft)	Elevation (ft)	DB
52	NNE	0.78	4,101.48	26.22	WATER WELLS

WCR No:	WCR1986-000018	County:	Alameda
County(OSWCR):	Alameda	Decimal Latitude:	37.64358
Decimal Lat(OSWCR):	37.64358	Decimal Longitude:	-122.12462
Decim Long(OSWCR):	-122.12462		
Location(OSWCR):	None		
City(OSWCR):	HAYWARD		
Location:	None		
City:	HAYWARD		
Original Source:	California Department of Water Resources - OSWCR(Well Numbers), as of Apr 29, 2020; California Department of Water Resources - Well Completion Reports		

Map Key	Direction	Distance (mi)	Distance (ft)	Elevation (ft)	DB
52	NNE	0.78	4,101.48	26.22	WATER WELLS

WCR No:	WCR1987-001422	County:	Alameda
County(OSWCR):	Alameda	Decimal Latitude:	37.64358
Decimal Lat(OSWCR):	37.64358	Decimal Longitude:	-122.12462
Decim Long(OSWCR):	-122.12462		
Location(OSWCR):	None		
City(OSWCR):	HAYWARD		
Location:	None		
City:	HAYWARD		
Original Source:	California Department of Water Resources - OSWCR(Well Numbers), as of Apr 29, 2020; California Department of Water Resources - Well Completion Reports		

Map Key	Direction	Distance (mi)	Distance (ft)	Elevation (ft)	DB
52	NNE	0.78	4,101.48	26.22	WATER WELLS

WCR No:	WCR1985-000064	County:	Alameda
County(OSWCR):	Alameda	Decimal Latitude:	37.64358
Decimal Lat(OSWCR):	37.64358	Decimal Longitude:	-122.12462
Decim Long(OSWCR):	-122.12462		
Location(OSWCR):	None		
City(OSWCR):	HAYWARD		

Wells and Additional Sources Detail Report

Location: None
City: HAYWARD
Original Source: California Department of Water Resources - OSWCR(Well Numbers), as of Apr 29, 2020; California Department of Water Resources - Well Completion Reports

Map Key	Direction	Distance (mi)	Distance (ft)	Elevation (ft)	DB
52	NNE	0.78	4,101.48	26.22	WATER WELLS

WCR No: WCR1988-000315 County: Alameda
County(OSWCR): Alameda Decimal Latitude: 37.64358
Decimal Lat(OSWCR): 37.64358 Decimal Longitude: -122.12462
Decim Long(OSWCR): -122.12462
Location(OSWCR): None
City(OSWCR): HAYWARD
Location: None
City: HAYWARD
Original Source: California Department of Water Resources - OSWCR(Well Numbers), as of Apr 29, 2020; California Department of Water Resources - Well Completion Reports

Map Key	Direction	Distance (mi)	Distance (ft)	Elevation (ft)	DB
52	NNE	0.78	4,101.48	26.22	WATER WELLS

WCR No: WCR2005-006682 County: Alameda
County(OSWCR): Alameda Decimal Latitude: 37.64358
Decimal Lat(OSWCR): 37.64358 Decimal Longitude: -122.12462
Decim Long(OSWCR): -122.12462
Location(OSWCR): 24493 CLAWITER RD
City(OSWCR): HAYWARD
Location: 24493 CLAWITER RD
City: HAYWARD
Original Source: California Department of Water Resources - OSWCR(Well Numbers), as of Apr 29, 2020; California Department of Water Resources - Well Completion Reports

Map Key	Direction	Distance (mi)	Distance (ft)	Elevation (ft)	DB
52	NNE	0.78	4,101.48	26.22	WATER WELLS

WCR No: WCR1987-002157 County: Alameda
County(OSWCR): Alameda Decimal Latitude: 37.64358
Decimal Lat(OSWCR): 37.64358 Decimal Longitude: -122.12462
Decim Long(OSWCR): -122.12462
Location(OSWCR): None
City(OSWCR): HAYWARD
Location: None
City: HAYWARD
Original Source: California Department of Water Resources - OSWCR(Well Numbers), as of Apr 29, 2020; California Department of Water Resources - Well Completion Reports

Wells and Additional Sources Detail Report

Map Key	Direction	Distance (mi)	Distance (ft)	Elevation (ft)	DB
52	NNE	0.78	4,101.48	26.22	WATER WELLS
<div> <div>WCR No:</div> <div>WCR1987-001424</div> <div>County:</div> <div>Alameda</div> </div> <div> <div>County(OSWCR):</div> <div>Alameda</div> <div>Decimal Latitude:</div> <div>37.64358</div> </div> <div> <div>Decimal Lat(OSWCR):</div> <div>37.64358</div> <div>Decimal Longitude:</div> <div>-122.12462</div> </div> <div> <div>Decim Long(OSWCR):</div> <div>-122.12462</div> </div> <div> <div>Location(OSWCR):</div> <div>None</div> </div> <div> <div>City(OSWCR):</div> <div>HAYWARD</div> </div> <div> <div>Location:</div> <div>None</div> </div> <div> <div>City:</div> <div>HAYWARD</div> </div> <div> <div>Original Source:</div> <div>California Department of Water Resources - OSWCR(Well Numbers), as of Apr 29, 2020; California Department of Water Resources - Well Completion Reports</div> </div>					

Map Key	Direction	Distance (mi)	Distance (ft)	Elevation (ft)	DB
52	NNE	0.78	4,101.48	26.22	WATER WELLS
<div> <div>WCR No:</div> <div>WCR1989-010453</div> <div>County:</div> <div>Alameda</div> </div> <div> <div>County(OSWCR):</div> <div>Alameda</div> <div>Decimal Latitude:</div> <div>37.64358</div> </div> <div> <div>Decimal Lat(OSWCR):</div> <div>37.64358</div> <div>Decimal Longitude:</div> <div>-122.12462</div> </div> <div> <div>Decim Long(OSWCR):</div> <div>-122.12462</div> </div> <div> <div>Location(OSWCR):</div> <div>None</div> </div> <div> <div>City(OSWCR):</div> <div>HAYWARD</div> </div> <div> <div>Location:</div> <div>None</div> </div> <div> <div>City:</div> <div>HAYWARD</div> </div> <div> <div>Original Source:</div> <div>California Department of Water Resources - OSWCR(Well Numbers), as of Apr 29, 2020; California Department of Water Resources - Well Completion Reports</div> </div>					

Map Key	Direction	Distance (mi)	Distance (ft)	Elevation (ft)	DB
52	NNE	0.78	4,101.48	26.22	WATER WELLS
<div> <div>WCR No:</div> <div>WCR1988-006289</div> <div>County:</div> <div>Alameda</div> </div> <div> <div>County(OSWCR):</div> <div>Alameda</div> <div>Decimal Latitude:</div> <div>37.64358</div> </div> <div> <div>Decimal Lat(OSWCR):</div> <div>37.64358</div> <div>Decimal Longitude:</div> <div>-122.12462</div> </div> <div> <div>Decim Long(OSWCR):</div> <div>-122.12462</div> </div> <div> <div>Location(OSWCR):</div> <div>None</div> </div> <div> <div>City(OSWCR):</div> <div>HAYWARD</div> </div> <div> <div>Location:</div> <div>None</div> </div> <div> <div>City:</div> <div>HAYWARD</div> </div> <div> <div>Original Source:</div> <div>California Department of Water Resources - OSWCR(Well Numbers), as of Apr 29, 2020; California Department of Water Resources - Well Completion Reports</div> </div>					

Map Key	Direction	Distance (mi)	Distance (ft)	Elevation (ft)	DB
52	NNE	0.78	4,101.48	26.22	WATER WELLS
<div> <div>WCR No:</div> <div>WCR1988-001239</div> <div>County:</div> <div>Alameda</div> </div>					

Wells and Additional Sources Detail Report

County(OSWCR):	Alameda	Decimal Latitude:	37.64358
Decimal Lat(OSWCR):	37.64358	Decimal Longitude:	-122.12462
Decim Long(OSWCR):	-122.12462		
Location(OSWCR):	None		
City(OSWCR):	HAYWARD		
Location:	None		
City:	HAYWARD		
Original Source:	California Department of Water Resources - OSWCR(Well Numbers), as of Apr 29, 2020; California Department of Water Resources - Well Completion Reports		

Map Key	Direction	Distance (mi)	Distance (ft)	Elevation (ft)	DB
52	NNE	0.78	4,101.48	26.22	WATER WELLS

WCR No:	WCR1988-000239	County:	Alameda
County(OSWCR):	Alameda	Decimal Latitude:	37.64358
Decimal Lat(OSWCR):	37.64358	Decimal Longitude:	-122.12462
Decim Long(OSWCR):	-122.12462		
Location(OSWCR):	None		
City(OSWCR):	HAYWARD		
Location:	None		
City:	HAYWARD		
Original Source:	California Department of Water Resources - OSWCR(Well Numbers), as of Apr 29, 2020; California Department of Water Resources - Well Completion Reports		

Map Key	Direction	Distance (mi)	Distance (ft)	Elevation (ft)	DB
52	NNE	0.78	4,101.48	26.22	WATER WELLS

WCR No:	WCR1988-006228	County:	Alameda
County(OSWCR):	Alameda	Decimal Latitude:	37.64358
Decimal Lat(OSWCR):	37.64358	Decimal Longitude:	-122.12462
Decim Long(OSWCR):	-122.12462		
Location(OSWCR):	None		
City(OSWCR):	HAYWARD		
Location:	None		
City:	HAYWARD		
Original Source:	California Department of Water Resources - OSWCR(Well Numbers), as of Apr 29, 2020; California Department of Water Resources - Well Completion Reports		

Map Key	Direction	Distance (mi)	Distance (ft)	Elevation (ft)	DB
52	NNE	0.78	4,101.48	26.22	WATER WELLS

WCR No:	WCR1985-000168	County:	Alameda
County(OSWCR):	Alameda	Decimal Latitude:	37.64358
Decimal Lat(OSWCR):	37.64358	Decimal Longitude:	-122.12462
Decim Long(OSWCR):	-122.12462		
Location(OSWCR):	None		
City(OSWCR):	HAYWARD		

Wells and Additional Sources Detail Report

Location: None
City: HAYWARD
Original Source: California Department of Water Resources - OSWCR(Well Numbers), as of Apr 29, 2020; California Department of Water Resources - Well Completion Reports

Map Key	Direction	Distance (mi)	Distance (ft)	Elevation (ft)	DB
52	NNE	0.78	4,101.48	26.22	WATER WELLS

WCR No: WCR1989-001702 County: Alameda
County(OSWCR): Alameda Decimal Latitude: 37.64358
Decimal Lat(OSWCR): 37.64358 Decimal Longitude: -122.12462
Decim Long(OSWCR): -122.12462
Location(OSWCR): None
City(OSWCR): HAYWARD
Location: None
City: HAYWARD
Original Source: California Department of Water Resources - OSWCR(Well Numbers), as of Apr 29, 2020; California Department of Water Resources - Well Completion Reports

Map Key	Direction	Distance (mi)	Distance (ft)	Elevation (ft)	DB
52	NNE	0.78	4,101.48	26.22	WATER WELLS

WCR No: WCR1990-001474 County: Alameda
County(OSWCR): Alameda Decimal Latitude: 37.64358
Decimal Lat(OSWCR): 37.64358 Decimal Longitude: -122.12462
Decim Long(OSWCR): -122.12462
Location(OSWCR): None
City(OSWCR): HAYWARD
Location: None
City: HAYWARD
Original Source: California Department of Water Resources - OSWCR(Well Numbers), as of Apr 29, 2020; California Department of Water Resources - Well Completion Reports

Map Key	Direction	Distance (mi)	Distance (ft)	Elevation (ft)	DB
52	NNE	0.78	4,101.48	26.22	WATER WELLS

WCR No: WCR1989-010450 County: Alameda
County(OSWCR): Alameda Decimal Latitude: 37.64358
Decimal Lat(OSWCR): 37.64358 Decimal Longitude: -122.12462
Decim Long(OSWCR): -122.12462
Location(OSWCR): None
City(OSWCR): HAYWARD
Location: None
City: HAYWARD
Original Source: California Department of Water Resources - OSWCR(Well Numbers), as of Apr 29, 2020; California Department of Water Resources - Well Completion Reports

Wells and Additional Sources Detail Report

Map Key	Direction	Distance (mi)	Distance (ft)	Elevation (ft)	DB
52	NNE	0.78	4,101.48	26.22	WATER WELLS
<div> <div>WCR No:</div> <div>WCR1990-001476</div> <div>County:</div> <div>Alameda</div> </div> <div> <div>County(OSWCR):</div> <div>Alameda</div> <div>Decimal Latitude:</div> <div>37.64358</div> </div> <div> <div>Decimal Lat(OSWCR):</div> <div>37.64358</div> <div>Decimal Longitude:</div> <div>-122.12462</div> </div> <div> <div>Decim Long(OSWCR):</div> <div>-122.12462</div> </div> <div> <div>Location(OSWCR):</div> <div>None</div> </div> <div> <div>City(OSWCR):</div> <div>HAYWARD</div> </div> <div> <div>Location:</div> <div>None</div> </div> <div> <div>City:</div> <div>HAYWARD</div> </div> <div> <div>Original Source:</div> <div>California Department of Water Resources - OSWCR(Well Numbers), as of Apr 29, 2020; California Department of Water Resources - Well Completion Reports</div> </div>					

Map Key	Direction	Distance (mi)	Distance (ft)	Elevation (ft)	DB
52	NNE	0.78	4,101.48	26.22	WATER WELLS
<div> <div>WCR No:</div> <div>WCR1990-010061</div> <div>County:</div> <div>Alameda</div> </div> <div> <div>County(OSWCR):</div> <div>Alameda</div> <div>Decimal Latitude:</div> <div>37.64358</div> </div> <div> <div>Decimal Lat(OSWCR):</div> <div>37.64358</div> <div>Decimal Longitude:</div> <div>-122.12462</div> </div> <div> <div>Decim Long(OSWCR):</div> <div>-122.12462</div> </div> <div> <div>Location(OSWCR):</div> <div>None</div> </div> <div> <div>City(OSWCR):</div> <div>HAYWARD</div> </div> <div> <div>Location:</div> <div>None</div> </div> <div> <div>City:</div> <div>HAYWARD</div> </div> <div> <div>Original Source:</div> <div>California Department of Water Resources - OSWCR(Well Numbers), as of Apr 29, 2020; California Department of Water Resources - Well Completion Reports</div> </div>					

Map Key	Direction	Distance (mi)	Distance (ft)	Elevation (ft)	DB
52	NNE	0.78	4,101.48	26.22	WATER WELLS
<div> <div>WCR No:</div> <div>WCR1988-000251</div> <div>County:</div> <div>Alameda</div> </div> <div> <div>County(OSWCR):</div> <div>Alameda</div> <div>Decimal Latitude:</div> <div>37.64358</div> </div> <div> <div>Decimal Lat(OSWCR):</div> <div>37.64358</div> <div>Decimal Longitude:</div> <div>-122.12462</div> </div> <div> <div>Decim Long(OSWCR):</div> <div>-122.12462</div> </div> <div> <div>Location(OSWCR):</div> <div>None</div> </div> <div> <div>City(OSWCR):</div> <div>HAYWARD</div> </div> <div> <div>Location:</div> <div>None</div> </div> <div> <div>City:</div> <div>HAYWARD</div> </div> <div> <div>Original Source:</div> <div>California Department of Water Resources - OSWCR(Well Numbers), as of Apr 29, 2020; California Department of Water Resources - Well Completion Reports</div> </div>					

Map Key	Direction	Distance (mi)	Distance (ft)	Elevation (ft)	DB
52	NNE	0.78	4,101.48	26.22	WATER WELLS
<div> <div>WCR No:</div> <div>WCR1986-005903</div> <div>County:</div> <div>Alameda</div> </div>					

Wells and Additional Sources Detail Report

County(OSWCR):	Alameda	Decimal Latitude:	37.64358
Decimal Lat(OSWCR):	37.64358	Decimal Longitude:	-122.12462
Decim Long(OSWCR):	-122.12462		
Location(OSWCR):	None		
City(OSWCR):	HAYWARD		
Location:	None		
City:	HAYWARD		
Original Source:	California Department of Water Resources - OSWCR(Well Numbers), as of Apr 29, 2020; California Department of Water Resources - Well Completion Reports		

Map Key	Direction	Distance (mi)	Distance (ft)	Elevation (ft)	DB
52	NNE	0.78	4,101.48	26.22	WATER WELLS

WCR No:	WCR0270644	County:	Alameda
County(OSWCR):	Alameda	Decimal Latitude:	37.64358
Decimal Lat(OSWCR):	37.64358	Decimal Longitude:	-122.12462
Decim Long(OSWCR):	-122.12462		
Location(OSWCR):	None		
City(OSWCR):	None		
Location:	None		
City:	None		
Original Source:	California Department of Water Resources - OSWCR(Well Numbers), as of Apr 29, 2020; California Department of Water Resources - Well Completion Reports		

Map Key	Direction	Distance (mi)	Distance (ft)	Elevation (ft)	DB
52	NNE	0.78	4,101.48	26.22	WATER WELLS

WCR No:	WCR1987-000299	County:	Alameda
County(OSWCR):	Alameda	Decimal Latitude:	37.64358
Decimal Lat(OSWCR):	37.64358	Decimal Longitude:	-122.12462
Decim Long(OSWCR):	-122.12462		
Location(OSWCR):	None		
City(OSWCR):	HAYWARD		
Location:	None		
City:	HAYWARD		
Original Source:	California Department of Water Resources - OSWCR(Well Numbers), as of Apr 29, 2020; California Department of Water Resources - Well Completion Reports		

Map Key	Direction	Distance (mi)	Distance (ft)	Elevation (ft)	DB
52	NNE	0.78	4,101.48	26.22	WATER WELLS

WCR No:	WCR1991-000430	County:	Alameda
County(OSWCR):	Alameda	Decimal Latitude:	37.64358
Decimal Lat(OSWCR):	37.64358	Decimal Longitude:	-122.12462
Decim Long(OSWCR):	-122.12462		
Location(OSWCR):	None		
City(OSWCR):	HAYWARD		

Wells and Additional Sources Detail Report

Location: None
City: HAYWARD
Original Source: California Department of Water Resources - OSWCR(Well Numbers), as of Apr 29, 2020; California Department of Water Resources - Well Completion Reports

Map Key	Direction	Distance (mi)	Distance (ft)	Elevation (ft)	DB
52	NNE	0.78	4,101.48	26.22	WATER WELLS

WCR No: WCR1990-011961 County: Alameda
County(OSWCR): Alameda Decimal Latitude: 37.64358
Decimal Lat(OSWCR): 37.64358 Decimal Longitude: -122.12462
Decim Long(OSWCR): -122.12462
Location(OSWCR): None
City(OSWCR): HAYWARD
Location: None
City: HAYWARD
Original Source: California Department of Water Resources - OSWCR(Well Numbers), as of Apr 29, 2020; California Department of Water Resources - Well Completion Reports

Map Key	Direction	Distance (mi)	Distance (ft)	Elevation (ft)	DB
52	NNE	0.78	4,101.48	26.22	WATER WELLS

WCR No: WCR0233695 County: Alameda
County(OSWCR): Alameda Decimal Latitude: 37.64358
Decimal Lat(OSWCR): 37.64358 Decimal Longitude: -122.12462
Decim Long(OSWCR): -122.12462
Location(OSWCR): None
City(OSWCR): None
Location: None
City: None
Original Source: California Department of Water Resources - OSWCR(Well Numbers), as of Apr 29, 2020; California Department of Water Resources - Well Completion Reports

Map Key	Direction	Distance (mi)	Distance (ft)	Elevation (ft)	DB
52	NNE	0.78	4,101.48	26.22	WATER WELLS

WCR No: WCR1988-000313 County: Alameda
County(OSWCR): Alameda Decimal Latitude: 37.64358
Decimal Lat(OSWCR): 37.64358 Decimal Longitude: -122.12462
Decim Long(OSWCR): -122.12462
Location(OSWCR): None
City(OSWCR): HAYWARD
Location: None
City: HAYWARD
Original Source: California Department of Water Resources - OSWCR(Well Numbers), as of Apr 29, 2020; California Department of Water Resources - Well Completion Reports

Wells and Additional Sources Detail Report

Map Key	Direction	Distance (mi)	Distance (ft)	Elevation (ft)	DB
52	NNE	0.78	4,101.48	26.22	WATER WELLS
<div> <div>WCR No:</div> <div>WCR1991-000079</div> <div>County:</div> <div>Alameda</div> </div> <div> <div>County(OSWCR):</div> <div>Alameda</div> <div>Decimal Latitude:</div> <div>37.64358</div> </div> <div> <div>Decimal Lat(OSWCR):</div> <div>37.64358</div> <div>Decimal Longitude:</div> <div>-122.12462</div> </div> <div> <div>Decim Long(OSWCR):</div> <div>-122.12462</div> </div> <div> <div>Location(OSWCR):</div> <div>None</div> </div> <div> <div>City(OSWCR):</div> <div>HAYWARD</div> </div> <div> <div>Location:</div> <div>None</div> </div> <div> <div>City:</div> <div>HAYWARD</div> </div> <div> <div>Original Source:</div> <div>California Department of Water Resources - OSWCR(Well Numbers), as of Apr 29, 2020; California Department of Water Resources - Well Completion Reports</div> </div>					

Map Key	Direction	Distance (mi)	Distance (ft)	Elevation (ft)	DB
52	NNE	0.78	4,101.48	26.22	WATER WELLS
<div> <div>WCR No:</div> <div>WCR1987-000298</div> <div>County:</div> <div>Alameda</div> </div> <div> <div>County(OSWCR):</div> <div>Alameda</div> <div>Decimal Latitude:</div> <div>37.64358</div> </div> <div> <div>Decimal Lat(OSWCR):</div> <div>37.64358</div> <div>Decimal Longitude:</div> <div>-122.12462</div> </div> <div> <div>Decim Long(OSWCR):</div> <div>-122.12462</div> </div> <div> <div>Location(OSWCR):</div> <div>None</div> </div> <div> <div>City(OSWCR):</div> <div>HAYWARD</div> </div> <div> <div>Location:</div> <div>None</div> </div> <div> <div>City:</div> <div>HAYWARD</div> </div> <div> <div>Original Source:</div> <div>California Department of Water Resources - OSWCR(Well Numbers), as of Apr 29, 2020; California Department of Water Resources - Well Completion Reports</div> </div>					

Map Key	Direction	Distance (mi)	Distance (ft)	Elevation (ft)	DB
52	NNE	0.78	4,101.48	26.22	WATER WELLS
<div> <div>WCR No:</div> <div>WCR1988-008446</div> <div>County:</div> <div>Alameda</div> </div> <div> <div>County(OSWCR):</div> <div>Alameda</div> <div>Decimal Latitude:</div> <div>37.64358</div> </div> <div> <div>Decimal Lat(OSWCR):</div> <div>37.64358</div> <div>Decimal Longitude:</div> <div>-122.12462</div> </div> <div> <div>Decim Long(OSWCR):</div> <div>-122.12462</div> </div> <div> <div>Location(OSWCR):</div> <div>None</div> </div> <div> <div>City(OSWCR):</div> <div>HAYWARD</div> </div> <div> <div>Location:</div> <div>None</div> </div> <div> <div>City:</div> <div>HAYWARD</div> </div> <div> <div>Original Source:</div> <div>California Department of Water Resources - OSWCR(Well Numbers), as of Apr 29, 2020; California Department of Water Resources - Well Completion Reports</div> </div>					

Map Key	Direction	Distance (mi)	Distance (ft)	Elevation (ft)	DB
52	NNE	0.78	4,101.48	26.22	WATER WELLS
<div> <div>WCR No:</div> <div>WCR1988-000248</div> <div>County:</div> <div>Alameda</div> </div>					

Wells and Additional Sources Detail Report

County(OSWCR):	Alameda	Decimal Latitude:	37.64358
Decimal Lat(OSWCR):	37.64358	Decimal Longitude:	-122.12462
Decim Long(OSWCR):	-122.12462		
Location(OSWCR):	None		
City(OSWCR):	HAYWARD		
Location:	None		
City:	HAYWARD		
Original Source:	California Department of Water Resources - OSWCR(Well Numbers), as of Apr 29, 2020; California Department of Water Resources - Well Completion Reports		

Map Key	Direction	Distance (mi)	Distance (ft)	Elevation (ft)	DB
52	NNE	0.78	4,101.48	26.22	WATER WELLS

WCR No:	WCR1992-000224	County:	Alameda
County(OSWCR):	Alameda	Decimal Latitude:	37.64358
Decimal Lat(OSWCR):	37.64358	Decimal Longitude:	-122.12462
Decim Long(OSWCR):	-122.12462		
Location(OSWCR):	None		
City(OSWCR):	HAYWARD		
Location:	None		
City:	HAYWARD		
Original Source:	California Department of Water Resources - OSWCR(Well Numbers), as of Apr 29, 2020; California Department of Water Resources - Well Completion Reports		

Map Key	Direction	Distance (mi)	Distance (ft)	Elevation (ft)	DB
52	NNE	0.78	4,101.48	26.22	WATER WELLS

WCR No:	WCR0113655	County:	Alameda
County(OSWCR):	Alameda	Decimal Latitude:	37.64358
Decimal Lat(OSWCR):	37.64358	Decimal Longitude:	-122.12462
Decim Long(OSWCR):	-122.12462		
Location(OSWCR):	None		
City(OSWCR):	None		
Location:	None		
City:	None		
Original Source:	California Department of Water Resources - OSWCR(Well Numbers), as of Apr 29, 2020; California Department of Water Resources - Well Completion Reports		

Map Key	Direction	Distance (mi)	Distance (ft)	Elevation (ft)	DB
52	NNE	0.78	4,101.48	26.22	WATER WELLS

WCR No:	WCR1992-000225	County:	Alameda
County(OSWCR):	Alameda	Decimal Latitude:	37.64358
Decimal Lat(OSWCR):	37.64358	Decimal Longitude:	-122.12462
Decim Long(OSWCR):	-122.12462		
Location(OSWCR):	None		
City(OSWCR):	HAYWARD		

Wells and Additional Sources Detail Report

Location: None
City: HAYWARD
Original Source: California Department of Water Resources - OSWCR(Well Numbers), as of Apr 29, 2020; California Department of Water Resources - Well Completion Reports

Map Key	Direction	Distance (mi)	Distance (ft)	Elevation (ft)	DB
52	NNE	0.78	4,101.48	26.22	WATER WELLS

WCR No: WCR1984-001112 County: Alameda
County(OSWCR): Alameda Decimal Latitude: 37.64358
Decimal Lat(OSWCR): 37.64358 Decimal Longitude: -122.12462
Decim Long(OSWCR): -122.12462
Location(OSWCR): None
City(OSWCR): HAYWARD
Location: None
City: HAYWARD
Original Source: California Department of Water Resources - OSWCR(Well Numbers), as of Apr 29, 2020; California Department of Water Resources - Well Completion Reports

Map Key	Direction	Distance (mi)	Distance (ft)	Elevation (ft)	DB
52	NNE	0.78	4,101.48	26.22	WATER WELLS

WCR No: WCR1988-000247 County: Alameda
County(OSWCR): Alameda Decimal Latitude: 37.64358
Decimal Lat(OSWCR): 37.64358 Decimal Longitude: -122.12462
Decim Long(OSWCR): -122.12462
Location(OSWCR): None
City(OSWCR): HAYWARD
Location: None
City: HAYWARD
Original Source: California Department of Water Resources - OSWCR(Well Numbers), as of Apr 29, 2020; California Department of Water Resources - Well Completion Reports

Map Key	Direction	Distance (mi)	Distance (ft)	Elevation (ft)	DB
52	NNE	0.78	4,101.48	26.22	WATER WELLS

WCR No: WCR0274465 County: Alameda
County(OSWCR): Alameda Decimal Latitude: 37.64358
Decimal Lat(OSWCR): 37.64358 Decimal Longitude: -122.12462
Decim Long(OSWCR): -122.12462
Location(OSWCR): RUSSEL CITY
City(OSWCR): None
Location: RUSSEL CITY
City: None
Original Source: California Department of Water Resources - OSWCR(Well Numbers), as of Apr 29, 2020; California Department of Water Resources - Well Completion Reports

Wells and Additional Sources Detail Report

Map Key	Direction	Distance (mi)	Distance (ft)	Elevation (ft)	DB
52	NNE	0.78	4,101.48	26.22	WATER WELLS

WCR No: WCR0004277 County: Alameda
 County(OSWCR): Alameda Decimal Latitude: 37.64358
 Decimal Lat(OSWCR): 37.64358 Decimal Longitude: -122.12462
 Decim Long(OSWCR): -122.12462
 Location(OSWCR): None
 City(OSWCR): None
 Location: None
 City: None
 Original Source: California Department of Water Resources - OSWCR(Well Numbers), as of Apr 29, 2020; California Department of Water Resources - Well Completion Reports

Map Key	Direction	Distance (mi)	Distance (ft)	Elevation (ft)	DB
52	NNE	0.78	4,101.48	26.22	WATER WELLS

WCR No: WCR0058867 County: Alameda
 County(OSWCR): Alameda Decimal Latitude: 37.64358
 Decimal Lat(OSWCR): 37.64358 Decimal Longitude: -122.12462
 Decim Long(OSWCR): -122.12462
 Location(OSWCR): None
 City(OSWCR): None
 Location: None
 City: None
 Original Source: California Department of Water Resources - OSWCR(Well Numbers), as of Apr 29, 2020; California Department of Water Resources - Well Completion Reports

Map Key	Direction	Distance (mi)	Distance (ft)	Elevation (ft)	DB
52	NNE	0.78	4,101.48	26.22	WATER WELLS

WCR No: WCR1988-000242 County: Alameda
 County(OSWCR): Alameda Decimal Latitude: 37.64358
 Decimal Lat(OSWCR): 37.64358 Decimal Longitude: -122.12462
 Decim Long(OSWCR): -122.12462
 Location(OSWCR): None
 City(OSWCR): HAYWARD
 Location: None
 City: HAYWARD
 Original Source: California Department of Water Resources - OSWCR(Well Numbers), as of Apr 29, 2020; California Department of Water Resources - Well Completion Reports

Map Key	Direction	Distance (mi)	Distance (ft)	Elevation (ft)	DB
52	NNE	0.78	4,101.48	26.22	WATER WELLS

WCR No: WCR0172310 County: Alameda

Wells and Additional Sources Detail Report

County(OSWCR):	Alameda	Decimal Latitude:	37.64358
Decimal Lat(OSWCR):	37.64358	Decimal Longitude:	-122.12462
Decim Long(OSWCR):	-122.12462		
Location(OSWCR):	None		
City(OSWCR):	None		
Location:	None		
City:	None		
Original Source:	California Department of Water Resources - OSWCR(Well Numbers), as of Apr 29, 2020; California Department of Water Resources - Well Completion Reports		

Map Key	Direction	Distance (mi)	Distance (ft)	Elevation (ft)	DB
52	NNE	0.78	4,101.48	26.22	WATER WELLS

WCR No:	WCR1993-000252	County:	Alameda
County(OSWCR):	Alameda	Decimal Latitude:	37.64358
Decimal Lat(OSWCR):	37.64358	Decimal Longitude:	-122.12462
Decim Long(OSWCR):	-122.12462		
Location(OSWCR):	None		
City(OSWCR):	HAYWARD		
Location:	None		
City:	HAYWARD		
Original Source:	California Department of Water Resources - OSWCR(Well Numbers), as of Apr 29, 2020; California Department of Water Resources - Well Completion Reports		

Map Key	Direction	Distance (mi)	Distance (ft)	Elevation (ft)	DB
52	NNE	0.78	4,101.48	26.22	WATER WELLS

WCR No:	WCR0172315	County:	Alameda
County(OSWCR):	Alameda	Decimal Latitude:	37.64358
Decimal Lat(OSWCR):	37.64358	Decimal Longitude:	-122.12462
Decim Long(OSWCR):	-122.12462		
Location(OSWCR):	None		
City(OSWCR):	None		
Location:	None		
City:	None		
Original Source:	California Department of Water Resources - OSWCR(Well Numbers), as of Apr 29, 2020; California Department of Water Resources - Well Completion Reports		

Map Key	Direction	Distance (mi)	Distance (ft)	Elevation (ft)	DB
52	NNE	0.78	4,101.48	26.22	WATER WELLS

WCR No:	WCR0324786	County:	Alameda
County(OSWCR):	Alameda	Decimal Latitude:	37.64358
Decimal Lat(OSWCR):	37.64358	Decimal Longitude:	-122.12462
Decim Long(OSWCR):	-122.12462		
Location(OSWCR):	None		
City(OSWCR):	None		

Wells and Additional Sources Detail Report

Location: None
City: None
Original Source: California Department of Water Resources - OSWCR(Well Numbers), as of Apr 29, 2020; California Department of Water Resources - Well Completion Reports

Map Key	Direction	Distance (mi)	Distance (ft)	Elevation (ft)	DB
52	NNE	0.78	4,101.48	26.22	WATER WELLS

WCR No: WCR1988-006279 County: Alameda
County(OSWCR): Alameda Decimal Latitude: 37.64358
Decimal Lat(OSWCR): 37.64358 Decimal Longitude: -122.12462
Decim Long(OSWCR): -122.12462
Location(OSWCR): None
City(OSWCR): HAYWARD
Location: None
City: HAYWARD
Original Source: California Department of Water Resources - OSWCR(Well Numbers), as of Apr 29, 2020; California Department of Water Resources - Well Completion Reports

Map Key	Direction	Distance (mi)	Distance (ft)	Elevation (ft)	DB
52	NNE	0.78	4,101.48	26.22	WATER WELLS

WCR No: WCR1988-000021 County: Alameda
County(OSWCR): Alameda Decimal Latitude: 37.64358
Decimal Lat(OSWCR): 37.64358 Decimal Longitude: -122.12462
Decim Long(OSWCR): -122.12462
Location(OSWCR): None
City(OSWCR): HAYWARD
Location: None
City: HAYWARD
Original Source: California Department of Water Resources - OSWCR(Well Numbers), as of Apr 29, 2020; California Department of Water Resources - Well Completion Reports

Map Key	Direction	Distance (mi)	Distance (ft)	Elevation (ft)	DB
52	NNE	0.78	4,101.48	26.22	WATER WELLS

WCR No: WCR1991-000429 County: Alameda
County(OSWCR): Alameda Decimal Latitude: 37.64358
Decimal Lat(OSWCR): 37.64358 Decimal Longitude: -122.12462
Decim Long(OSWCR): -122.12462
Location(OSWCR): None
City(OSWCR): HAYWARD
Location: None
City: HAYWARD
Original Source: California Department of Water Resources - OSWCR(Well Numbers), as of Apr 29, 2020; California Department of Water Resources - Well Completion Reports

Wells and Additional Sources Detail Report

Map Key	Direction	Distance (mi)	Distance (ft)	Elevation (ft)	DB
52	NNE	0.78	4,101.48	26.22	WATER WELLS
WCR No:	WCR2005-005154		County:	Alameda	
County(OSWCR):	Alameda		Decimal Latitude:	37.64358	
Decimal Lat(OSWCR):	37.64358		Decimal Longitude:	-122.12462	
Decim Long(OSWCR):	-122.12462				
Location(OSWCR):	24493 CLAWITER RD				
City(OSWCR):	HAYWARD				
Location:	24493 CLAWITER RD				
City:	HAYWARD				
Original Source:	California Department of Water Resources - OSWCR(Well Numbers), as of Apr 29, 2020; California Department of Water Resources - Well Completion Reports				

Map Key	Direction	Distance (mi)	Distance (ft)	Elevation (ft)	DB
52	NNE	0.78	4,101.48	26.22	WATER WELLS
WCR No:	WCR1985-000066		County:	Alameda	
County(OSWCR):	Alameda		Decimal Latitude:	37.64358	
Decimal Lat(OSWCR):	37.64358		Decimal Longitude:	-122.12462	
Decim Long(OSWCR):	-122.12462				
Location(OSWCR):	None				
City(OSWCR):	HAYWARD				
Location:	None				
City:	HAYWARD				
Original Source:	California Department of Water Resources - OSWCR(Well Numbers), as of Apr 29, 2020; California Department of Water Resources - Well Completion Reports				

Map Key	Direction	Distance (mi)	Distance (ft)	Elevation (ft)	DB
52	NNE	0.78	4,101.48	26.22	WATER WELLS
WCR No:	WCR1989-000211		County:	Alameda	
County(OSWCR):	Alameda		Decimal Latitude:	37.64358	
Decimal Lat(OSWCR):	37.64358		Decimal Longitude:	-122.12462	
Decim Long(OSWCR):	-122.12462				
Location(OSWCR):	None				
City(OSWCR):	HAYWARD				
Location:	None				
City:	HAYWARD				
Original Source:	California Department of Water Resources - OSWCR(Well Numbers), as of Apr 29, 2020; California Department of Water Resources - Well Completion Reports				

Map Key	Direction	Distance (mi)	Distance (ft)	Elevation (ft)	DB
52	NNE	0.78	4,101.48	26.22	WATER WELLS
WCR No:	WCR1987-001423		County:	Alameda	

Wells and Additional Sources Detail Report

County(OSWCR):	Alameda	Decimal Latitude:	37.64358
Decimal Lat(OSWCR):	37.64358	Decimal Longitude:	-122.12462
Decim Long(OSWCR):	-122.12462		
Location(OSWCR):	None		
City(OSWCR):	HAYWARD		
Location:	None		
City:	HAYWARD		
Original Source:	California Department of Water Resources - OSWCR(Well Numbers), as of Apr 29, 2020; California Department of Water Resources - Well Completion Reports		

Map Key	Direction	Distance (mi)	Distance (ft)	Elevation (ft)	DB
52	NNE	0.78	4,101.48	26.22	WATER WELLS

WCR No:	WCR1987-002950	County:	Alameda
County(OSWCR):	Alameda	Decimal Latitude:	37.64358
Decimal Lat(OSWCR):	37.64358	Decimal Longitude:	-122.12462
Decim Long(OSWCR):	-122.12462		
Location(OSWCR):	None		
City(OSWCR):	HAYWARD		
Location:	None		
City:	HAYWARD		
Original Source:	California Department of Water Resources - OSWCR(Well Numbers), as of Apr 29, 2020; California Department of Water Resources - Well Completion Reports		

Map Key	Direction	Distance (mi)	Distance (ft)	Elevation (ft)	DB
52	NNE	0.78	4,101.48	26.22	WATER WELLS

WCR No:	WCR1988-006284	County:	Alameda
County(OSWCR):	Alameda	Decimal Latitude:	37.64358
Decimal Lat(OSWCR):	37.64358	Decimal Longitude:	-122.12462
Decim Long(OSWCR):	-122.12462		
Location(OSWCR):	None		
City(OSWCR):	HAYWARD		
Location:	None		
City:	HAYWARD		
Original Source:	California Department of Water Resources - OSWCR(Well Numbers), as of Apr 29, 2020; California Department of Water Resources - Well Completion Reports		

Map Key	Direction	Distance (mi)	Distance (ft)	Elevation (ft)	DB
52	NNE	0.78	4,101.48	26.22	WATER WELLS

WCR No:	WCR1988-000612	County:	Alameda
County(OSWCR):	Alameda	Decimal Latitude:	37.64358
Decimal Lat(OSWCR):	37.64358	Decimal Longitude:	-122.12462
Decim Long(OSWCR):	-122.12462		
Location(OSWCR):	None		
City(OSWCR):	HAYWARD		

Wells and Additional Sources Detail Report

Location: None
City: HAYWARD
Original Source: California Department of Water Resources - OSWCR(Well Numbers), as of Apr 29, 2020; California Department of Water Resources - Well Completion Reports

Map Key	Direction	Distance (mi)	Distance (ft)	Elevation (ft)	DB
52	NNE	0.78	4,101.48	26.22	WATER WELLS

WCR No: WCR2005-006685 County: Alameda
County(OSWCR): Alameda Decimal Latitude: 37.64358
Decimal Lat(OSWCR): 37.64358 Decimal Longitude: -122.12462
Decim Long(OSWCR): -122.12462
Location(OSWCR): 24493 CLAWITER RD
City(OSWCR): HAYWARD
Location: 24493 CLAWITER RD
City: HAYWARD
Original Source: California Department of Water Resources - OSWCR(Well Numbers), as of Apr 29, 2020; California Department of Water Resources - Well Completion Reports

Map Key	Direction	Distance (mi)	Distance (ft)	Elevation (ft)	DB
52	NNE	0.78	4,101.48	26.22	WATER WELLS

WCR No: WCR1988-006288 County: Alameda
County(OSWCR): Alameda Decimal Latitude: 37.64358
Decimal Lat(OSWCR): 37.64358 Decimal Longitude: -122.12462
Decim Long(OSWCR): -122.12462
Location(OSWCR): None
City(OSWCR): HAYWARD
Location: None
City: HAYWARD
Original Source: California Department of Water Resources - OSWCR(Well Numbers), as of Apr 29, 2020; California Department of Water Resources - Well Completion Reports

Map Key	Direction	Distance (mi)	Distance (ft)	Elevation (ft)	DB
52	NNE	0.78	4,101.48	26.22	WATER WELLS

WCR No: WCR1991-000076 County: Alameda
County(OSWCR): Alameda Decimal Latitude: 37.64358
Decimal Lat(OSWCR): 37.64358 Decimal Longitude: -122.12462
Decim Long(OSWCR): -122.12462
Location(OSWCR): None
City(OSWCR): HAYWARD
Location: None
City: HAYWARD
Original Source: California Department of Water Resources - OSWCR(Well Numbers), as of Apr 29, 2020; California Department of Water Resources - Well Completion Reports

Wells and Additional Sources Detail Report

Map Key	Direction	Distance (mi)	Distance (ft)	Elevation (ft)	DB
52	NNE	0.78	4,101.48	26.22	WATER WELLS
<div> <div>WCR No:</div> <div>WCR1989-010451</div> <div>County:</div> <div>Alameda</div> </div> <div> <div>County(OSWCR):</div> <div>Alameda</div> <div>Decimal Latitude:</div> <div>37.64358</div> </div> <div> <div>Decimal Lat(OSWCR):</div> <div>37.64358</div> <div>Decimal Longitude:</div> <div>-122.12462</div> </div> <div> <div>Decim Long(OSWCR):</div> <div>-122.12462</div> </div> <div> <div>Location(OSWCR):</div> <div>None</div> </div> <div> <div>City(OSWCR):</div> <div>HAYWARD</div> </div> <div> <div>Location:</div> <div>None</div> </div> <div> <div>City:</div> <div>HAYWARD</div> </div> <div> <div>Original Source:</div> <div>California Department of Water Resources - OSWCR(Well Numbers), as of Apr 29, 2020; California Department of Water Resources - Well Completion Reports</div> </div>					

Map Key	Direction	Distance (mi)	Distance (ft)	Elevation (ft)	DB
52	NNE	0.78	4,101.48	26.22	WATER WELLS
<div> <div>WCR No:</div> <div>WCR1985-000070</div> <div>County:</div> <div>Alameda</div> </div> <div> <div>County(OSWCR):</div> <div>Alameda</div> <div>Decimal Latitude:</div> <div>37.64358</div> </div> <div> <div>Decimal Lat(OSWCR):</div> <div>37.64358</div> <div>Decimal Longitude:</div> <div>-122.12462</div> </div> <div> <div>Decim Long(OSWCR):</div> <div>-122.12462</div> </div> <div> <div>Location(OSWCR):</div> <div>None</div> </div> <div> <div>City(OSWCR):</div> <div>HAYWARD</div> </div> <div> <div>Location:</div> <div>None</div> </div> <div> <div>City:</div> <div>HAYWARD</div> </div> <div> <div>Original Source:</div> <div>California Department of Water Resources - OSWCR(Well Numbers), as of Apr 29, 2020; California Department of Water Resources - Well Completion Reports</div> </div>					

Map Key	Direction	Distance (mi)	Distance (ft)	Elevation (ft)	DB
52	NNE	0.78	4,101.48	26.22	WATER WELLS
<div> <div>WCR No:</div> <div>WCR1989-000543</div> <div>County:</div> <div>Alameda</div> </div> <div> <div>County(OSWCR):</div> <div>Alameda</div> <div>Decimal Latitude:</div> <div>37.64358</div> </div> <div> <div>Decimal Lat(OSWCR):</div> <div>37.64358</div> <div>Decimal Longitude:</div> <div>-122.12462</div> </div> <div> <div>Decim Long(OSWCR):</div> <div>-122.12462</div> </div> <div> <div>Location(OSWCR):</div> <div>None</div> </div> <div> <div>City(OSWCR):</div> <div>HAYWARD</div> </div> <div> <div>Location:</div> <div>None</div> </div> <div> <div>City:</div> <div>HAYWARD</div> </div> <div> <div>Original Source:</div> <div>California Department of Water Resources - OSWCR(Well Numbers), as of Apr 29, 2020; California Department of Water Resources - Well Completion Reports</div> </div>					

Map Key	Direction	Distance (mi)	Distance (ft)	Elevation (ft)	DB
52	NNE	0.78	4,101.48	26.22	WATER WELLS
<div> <div>WCR No:</div> <div>WCR1988-000245</div> <div>County:</div> <div>Alameda</div> </div>					

Wells and Additional Sources Detail Report

County(OSWCR):	Alameda	Decimal Latitude:	37.64358
Decimal Lat(OSWCR):	37.64358	Decimal Longitude:	-122.12462
Decim Long(OSWCR):	-122.12462		
Location(OSWCR):	None		
City(OSWCR):	HAYWARD		
Location:	None		
City:	HAYWARD		
Original Source:	California Department of Water Resources - OSWCR(Well Numbers), as of Apr 29, 2020; California Department of Water Resources - Well Completion Reports		

Map Key	Direction	Distance (mi)	Distance (ft)	Elevation (ft)	DB
52	NNE	0.78	4,101.48	26.22	WATER WELLS

WCR No:	WCR1990-011959	County:	Alameda
County(OSWCR):	Alameda	Decimal Latitude:	37.64358
Decimal Lat(OSWCR):	37.64358	Decimal Longitude:	-122.12462
Decim Long(OSWCR):	-122.12462		
Location(OSWCR):	None		
City(OSWCR):	HAYWARD		
Location:	None		
City:	HAYWARD		
Original Source:	California Department of Water Resources - OSWCR(Well Numbers), as of Apr 29, 2020; California Department of Water Resources - Well Completion Reports		

Map Key	Direction	Distance (mi)	Distance (ft)	Elevation (ft)	DB
52	NNE	0.78	4,101.48	26.22	WATER WELLS

WCR No:	WCR2005-005134	County:	Alameda
County(OSWCR):	Alameda	Decimal Latitude:	37.64358
Decimal Lat(OSWCR):	37.64358	Decimal Longitude:	-122.12462
Decim Long(OSWCR):	-122.12462		
Location(OSWCR):	24493 CLAWITER RD		
City(OSWCR):	HAYWARD		
Location:	24493 CLAWITER RD		
City:	HAYWARD		
Original Source:	California Department of Water Resources - OSWCR(Well Numbers), as of Apr 29, 2020; California Department of Water Resources - Well Completion Reports		

Map Key	Direction	Distance (mi)	Distance (ft)	Elevation (ft)	DB
52	NNE	0.78	4,101.48	26.22	WATER WELLS

WCR No:	WCR1985-000067	County:	Alameda
County(OSWCR):	Alameda	Decimal Latitude:	37.64358
Decimal Lat(OSWCR):	37.64358	Decimal Longitude:	-122.12462
Decim Long(OSWCR):	-122.12462		
Location(OSWCR):	None		
City(OSWCR):	HAYWARD		

Wells and Additional Sources Detail Report

Location: None
City: HAYWARD
Original Source: California Department of Water Resources - OSWCR(Well Numbers), as of Apr 29, 2020; California Department of Water Resources - Well Completion Reports

Map Key	Direction	Distance (mi)	Distance (ft)	Elevation (ft)	DB
52	NNE	0.78	4,101.48	26.22	WATER WELLS

WCR No: WCR1986-000166 County: Alameda
County(OSWCR): Alameda Decimal Latitude: 37.64358
Decimal Lat(OSWCR): 37.64358 Decimal Longitude: -122.12462
Decim Long(OSWCR): -122.12462
Location(OSWCR): None
City(OSWCR): HAYWARD
Location: None
City: HAYWARD
Original Source: California Department of Water Resources - OSWCR(Well Numbers), as of Apr 29, 2020; California Department of Water Resources - Well Completion Reports

Map Key	Direction	Distance (mi)	Distance (ft)	Elevation (ft)	DB
52	NNE	0.78	4,101.48	26.22	WATER WELLS

WCR No: WCR1988-006229 County: Alameda
County(OSWCR): Alameda Decimal Latitude: 37.64358
Decimal Lat(OSWCR): 37.64358 Decimal Longitude: -122.12462
Decim Long(OSWCR): -122.12462
Location(OSWCR): None
City(OSWCR): HAYWARD
Location: None
City: HAYWARD
Original Source: California Department of Water Resources - OSWCR(Well Numbers), as of Apr 29, 2020; California Department of Water Resources - Well Completion Reports

Map Key	Direction	Distance (mi)	Distance (ft)	Elevation (ft)	DB
52	NNE	0.78	4,101.48	26.22	WATER WELLS

WCR No: WCR0289042 County: Alameda
County(OSWCR): Alameda Decimal Latitude: 37.64358
Decimal Lat(OSWCR): 37.64358 Decimal Longitude: -122.12462
Decim Long(OSWCR): -122.12462
Location(OSWCR): None
City(OSWCR): None
Location: None
City: None
Original Source: California Department of Water Resources - OSWCR(Well Numbers), as of Apr 29, 2020; California Department of Water Resources - Well Completion Reports

Wells and Additional Sources Detail Report

Map Key	Direction	Distance (mi)	Distance (ft)	Elevation (ft)	DB
52	NNE	0.78	4,101.48	26.22	WATER WELLS
WCR No:	WCR1989-005014		County:	Alameda	
County(OSWCR):	Alameda		Decimal Latitude:	37.64358	
Decimal Lat(OSWCR):	37.64358		Decimal Longitude:	-122.12462	
Decim Long(OSWCR):	-122.12462				
Location(OSWCR):	None				
City(OSWCR):	HAYWARD				
Location:	None				
City:	HAYWARD				
Original Source:	California Department of Water Resources - OSWCR(Well Numbers), as of Apr 29, 2020; California Department of Water Resources - Well Completion Reports				

Map Key	Direction	Distance (mi)	Distance (ft)	Elevation (ft)	DB
52	NNE	0.78	4,101.48	26.22	WATER WELLS
WCR No:	WCR1988-006227		County:	Alameda	
County(OSWCR):	Alameda		Decimal Latitude:	37.64358	
Decimal Lat(OSWCR):	37.64358		Decimal Longitude:	-122.12462	
Decim Long(OSWCR):	-122.12462				
Location(OSWCR):	None				
City(OSWCR):	HAYWARD				
Location:	None				
City:	HAYWARD				
Original Source:	California Department of Water Resources - OSWCR(Well Numbers), as of Apr 29, 2020; California Department of Water Resources - Well Completion Reports				

Map Key	Direction	Distance (mi)	Distance (ft)	Elevation (ft)	DB
52	NNE	0.78	4,101.48	26.22	WATER WELLS
WCR No:	WCR1989-000213		County:	Alameda	
County(OSWCR):	Alameda		Decimal Latitude:	37.64358	
Decimal Lat(OSWCR):	37.64358		Decimal Longitude:	-122.12462	
Decim Long(OSWCR):	-122.12462				
Location(OSWCR):	None				
City(OSWCR):	HAYWARD				
Location:	None				
City:	HAYWARD				
Original Source:	California Department of Water Resources - OSWCR(Well Numbers), as of Apr 29, 2020; California Department of Water Resources - Well Completion Reports				

Map Key	Direction	Distance (mi)	Distance (ft)	Elevation (ft)	DB
52	NNE	0.78	4,101.48	26.22	WATER WELLS
WCR No:	WCR1992-000222		County:	Alameda	

Wells and Additional Sources Detail Report

County(OSWCR):	Alameda	Decimal Latitude:	37.64358
Decimal Lat(OSWCR):	37.64358	Decimal Longitude:	-122.12462
Decim Long(OSWCR):	-122.12462		
Location(OSWCR):	None		
City(OSWCR):	HAYWARD		
Location:	None		
City:	HAYWARD		
Original Source:	California Department of Water Resources - OSWCR(Well Numbers), as of Apr 29, 2020; California Department of Water Resources - Well Completion Reports		

Map Key	Direction	Distance (mi)	Distance (ft)	Elevation (ft)	DB
52	NNE	0.78	4,101.48	26.22	WATER WELLS

WCR No:	WCR1990-000508	County:	Alameda
County(OSWCR):	Alameda	Decimal Latitude:	37.64358
Decimal Lat(OSWCR):	37.64358	Decimal Longitude:	-122.12462
Decim Long(OSWCR):	-122.12462		
Location(OSWCR):	None		
City(OSWCR):	HAYWARD		
Location:	None		
City:	HAYWARD		
Original Source:	California Department of Water Resources - OSWCR(Well Numbers), as of Apr 29, 2020; California Department of Water Resources - Well Completion Reports		

Map Key	Direction	Distance (mi)	Distance (ft)	Elevation (ft)	DB
52	NNE	0.78	4,101.48	26.22	WATER WELLS

WCR No:	WCR1991-000077	County:	Alameda
County(OSWCR):	Alameda	Decimal Latitude:	37.64358
Decimal Lat(OSWCR):	37.64358	Decimal Longitude:	-122.12462
Decim Long(OSWCR):	-122.12462		
Location(OSWCR):	None		
City(OSWCR):	HAYWARD		
Location:	None		
City:	HAYWARD		
Original Source:	California Department of Water Resources - OSWCR(Well Numbers), as of Apr 29, 2020; California Department of Water Resources - Well Completion Reports		

Map Key	Direction	Distance (mi)	Distance (ft)	Elevation (ft)	DB
52	NNE	0.78	4,101.48	26.22	WATER WELLS

WCR No:	WCR1988-006286	County:	Alameda
County(OSWCR):	Alameda	Decimal Latitude:	37.64358
Decimal Lat(OSWCR):	37.64358	Decimal Longitude:	-122.12462
Decim Long(OSWCR):	-122.12462		
Location(OSWCR):	None		
City(OSWCR):	HAYWARD		

Wells and Additional Sources Detail Report

Location: None
City: HAYWARD
Original Source: California Department of Water Resources - OSWCR(Well Numbers), as of Apr 29, 2020; California Department of Water Resources - Well Completion Reports

Map Key	Direction	Distance (mi)	Distance (ft)	Elevation (ft)	DB
52	NNE	0.78	4,101.48	26.22	WATER WELLS

WCR No: WCR1989-000548 County: Alameda
County(OSWCR): Alameda Decimal Latitude: 37.64358
Decimal Lat(OSWCR): 37.64358 Decimal Longitude: -122.12462
Decim Long(OSWCR): -122.12462
Location(OSWCR): None
City(OSWCR): HAYWARD
Location: None
City: HAYWARD
Original Source: California Department of Water Resources - OSWCR(Well Numbers), as of Apr 29, 2020; California Department of Water Resources - Well Completion Reports

Map Key	Direction	Distance (mi)	Distance (ft)	Elevation (ft)	DB
52	NNE	0.78	4,101.48	26.22	WATER WELLS

WCR No: WCR1988-000222 County: Alameda
County(OSWCR): Alameda Decimal Latitude: 37.64358
Decimal Lat(OSWCR): 37.64358 Decimal Longitude: -122.12462
Decim Long(OSWCR): -122.12462
Location(OSWCR): None
City(OSWCR): HAYWARD
Location: None
City: HAYWARD
Original Source: California Department of Water Resources - OSWCR(Well Numbers), as of Apr 29, 2020; California Department of Water Resources - Well Completion Reports

Map Key	Direction	Distance (mi)	Distance (ft)	Elevation (ft)	DB
52	NNE	0.78	4,101.48	26.22	WATER WELLS

WCR No: WCR1985-000068 County: Alameda
County(OSWCR): Alameda Decimal Latitude: 37.64358
Decimal Lat(OSWCR): 37.64358 Decimal Longitude: -122.12462
Decim Long(OSWCR): -122.12462
Location(OSWCR): None
City(OSWCR): HAYWARD
Location: None
City: HAYWARD
Original Source: California Department of Water Resources - OSWCR(Well Numbers), as of Apr 29, 2020; California Department of Water Resources - Well Completion Reports

Wells and Additional Sources Detail Report

Map Key	Direction	Distance (mi)	Distance (ft)	Elevation (ft)	DB
52	NNE	0.78	4,101.48	26.22	WATER WELLS
WCR No:	WCR0119504		County:	Alameda	
County(OSWCR):	Alameda		Decimal Latitude:	37.64358	
Decimal Lat(OSWCR):	37.64358		Decimal Longitude:	-122.12462	
Decim Long(OSWCR):	-122.12462				
Location(OSWCR):	None				
City(OSWCR):	None				
Location:	None				
City:	None				
Original Source:	California Department of Water Resources - OSWCR(Well Numbers), as of Apr 29, 2020; California Department of Water Resources - Well Completion Reports				

Map Key	Direction	Distance (mi)	Distance (ft)	Elevation (ft)	DB
52	NNE	0.78	4,101.48	26.22	WATER WELLS
WCR No:	WCR1988-000223		County:	Alameda	
County(OSWCR):	Alameda		Decimal Latitude:	37.64358	
Decimal Lat(OSWCR):	37.64358		Decimal Longitude:	-122.12462	
Decim Long(OSWCR):	-122.12462				
Location(OSWCR):	None				
City(OSWCR):	HAYWARD				
Location:	None				
City:	HAYWARD				
Original Source:	California Department of Water Resources - OSWCR(Well Numbers), as of Apr 29, 2020; California Department of Water Resources - Well Completion Reports				

Map Key	Direction	Distance (mi)	Distance (ft)	Elevation (ft)	DB
52	NNE	0.78	4,101.48	26.22	WATER WELLS
WCR No:	WCR1988-000219		County:	Alameda	
County(OSWCR):	Alameda		Decimal Latitude:	37.64358	
Decimal Lat(OSWCR):	37.64358		Decimal Longitude:	-122.12462	
Decim Long(OSWCR):	-122.12462				
Location(OSWCR):	None				
City(OSWCR):	HAYWARD				
Location:	None				
City:	HAYWARD				
Original Source:	California Department of Water Resources - OSWCR(Well Numbers), as of Apr 29, 2020; California Department of Water Resources - Well Completion Reports				

Map Key	Direction	Distance (mi)	Distance (ft)	Elevation (ft)	DB
52	NNE	0.78	4,101.48	26.22	WATER WELLS
WCR No:	WCR0046408		County:	Alameda	

Wells and Additional Sources Detail Report

County(OSWCR):	Alameda	Decimal Latitude:	37.64358
Decimal Lat(OSWCR):	37.64358	Decimal Longitude:	-122.12462
Decim Long(OSWCR):	-122.12462		
Location(OSWCR):	2474 DUNN RD		
City(OSWCR):	None		
Location:	2474 DUNN RD		
City:	None		
Original Source:	California Department of Water Resources - OSWCR(Well Numbers), as of Apr 29, 2020; California Department of Water Resources - Well Completion Reports		

Map Key	Direction	Distance (mi)	Distance (ft)	Elevation (ft)	DB
52	NNE	0.78	4,101.48	26.22	WATER WELLS

WCR No:	WCR2005-006684	County:	Alameda
County(OSWCR):	Alameda	Decimal Latitude:	37.64358
Decimal Lat(OSWCR):	37.64358	Decimal Longitude:	-122.12462
Decim Long(OSWCR):	-122.12462		
Location(OSWCR):	24493 CLAWITER RD		
City(OSWCR):	HAYWARD		
Location:	24493 CLAWITER RD		
City:	HAYWARD		
Original Source:	California Department of Water Resources - OSWCR(Well Numbers), as of Apr 29, 2020; California Department of Water Resources - Well Completion Reports		

Map Key	Direction	Distance (mi)	Distance (ft)	Elevation (ft)	DB
52	NNE	0.78	4,101.48	26.22	WATER WELLS

WCR No:	WCR1987-002951	County:	Alameda
County(OSWCR):	Alameda	Decimal Latitude:	37.64358
Decimal Lat(OSWCR):	37.64358	Decimal Longitude:	-122.12462
Decim Long(OSWCR):	-122.12462		
Location(OSWCR):	None		
City(OSWCR):	HAYWARD		
Location:	None		
City:	HAYWARD		
Original Source:	California Department of Water Resources - OSWCR(Well Numbers), as of Apr 29, 2020; California Department of Water Resources - Well Completion Reports		

Map Key	Direction	Distance (mi)	Distance (ft)	Elevation (ft)	DB
52	NNE	0.78	4,101.48	26.22	WATER WELLS

WCR No:	WCR1990-011960	County:	Alameda
County(OSWCR):	Alameda	Decimal Latitude:	37.64358
Decimal Lat(OSWCR):	37.64358	Decimal Longitude:	-122.12462
Decim Long(OSWCR):	-122.12462		
Location(OSWCR):	None		
City(OSWCR):	HAYWARD		

Wells and Additional Sources Detail Report

Location: None
City: HAYWARD
Original Source: California Department of Water Resources - OSWCR(Well Numbers), as of Apr 29, 2020; California Department of Water Resources - Well Completion Reports

Map Key	Direction	Distance (mi)	Distance (ft)	Elevation (ft)	DB
52	NNE	0.78	4,101.48	26.22	WATER WELLS

WCR No: WCR1992-000010 County: Alameda
County(OSWCR): Alameda Decimal Latitude: 37.64358
Decimal Lat(OSWCR): 37.64358 Decimal Longitude: -122.12462
Decim Long(OSWCR): -122.12462
Location(OSWCR): None
City(OSWCR): HAYWARD
Location: None
City: HAYWARD
Original Source: California Department of Water Resources - OSWCR(Well Numbers), as of Apr 29, 2020; California Department of Water Resources - Well Completion Reports

Map Key	Direction	Distance (mi)	Distance (ft)	Elevation (ft)	DB
52	NNE	0.78	4,101.48	26.22	WATER WELLS

WCR No: WCR1989-000545 County: Alameda
County(OSWCR): Alameda Decimal Latitude: 37.64358
Decimal Lat(OSWCR): 37.64358 Decimal Longitude: -122.12462
Decim Long(OSWCR): -122.12462
Location(OSWCR): None
City(OSWCR): HAYWARD
Location: None
City: HAYWARD
Original Source: California Department of Water Resources - OSWCR(Well Numbers), as of Apr 29, 2020; California Department of Water Resources - Well Completion Reports

Map Key	Direction	Distance (mi)	Distance (ft)	Elevation (ft)	DB
52	NNE	0.78	4,101.48	26.22	WATER WELLS

WCR No: WCR1988-000220 County: Alameda
County(OSWCR): Alameda Decimal Latitude: 37.64358
Decimal Lat(OSWCR): 37.64358 Decimal Longitude: -122.12462
Decim Long(OSWCR): -122.12462
Location(OSWCR): None
City(OSWCR): HAYWARD
Location: None
City: HAYWARD
Original Source: California Department of Water Resources - OSWCR(Well Numbers), as of Apr 29, 2020; California Department of Water Resources - Well Completion Reports

Wells and Additional Sources Detail Report

Map Key	Direction	Distance (mi)	Distance (ft)	Elevation (ft)	DB
52	NNE	0.78	4,101.48	26.22	WATER WELLS
<div> <div>WCR No:</div> <div>WCR0046209</div> <div>County:</div> <div>Alameda</div> </div> <div> <div>County(OSWCR):</div> <div>Alameda</div> <div>Decimal Latitude:</div> <div>37.64358</div> </div> <div> <div>Decimal Lat(OSWCR):</div> <div>37.64358</div> <div>Decimal Longitude:</div> <div>-122.12462</div> </div> <div> <div>Decim Long(OSWCR):</div> <div>-122.12462</div> </div> <div> <div>Location(OSWCR):</div> <div>None</div> </div> <div> <div>City(OSWCR):</div> <div>None</div> </div> <div> <div>Location:</div> <div>None</div> </div> <div> <div>City:</div> <div>None</div> </div> <div> <div>Original Source:</div> <div>California Department of Water Resources - OSWCR(Well Numbers), as of Apr 29, 2020; California Department of Water Resources - Well Completion Reports</div> </div>					

Map Key	Direction	Distance (mi)	Distance (ft)	Elevation (ft)	DB
52	NNE	0.78	4,101.48	26.22	WATER WELLS
<div> <div>WCR No:</div> <div>WCR0078832</div> <div>County:</div> <div>Alameda</div> </div> <div> <div>County(OSWCR):</div> <div>Alameda</div> <div>Decimal Latitude:</div> <div>37.64358</div> </div> <div> <div>Decimal Lat(OSWCR):</div> <div>37.64358</div> <div>Decimal Longitude:</div> <div>-122.12462</div> </div> <div> <div>Decim Long(OSWCR):</div> <div>-122.12462</div> </div> <div> <div>Location(OSWCR):</div> <div>None</div> </div> <div> <div>City(OSWCR):</div> <div>None</div> </div> <div> <div>Location:</div> <div>None</div> </div> <div> <div>City:</div> <div>None</div> </div> <div> <div>Original Source:</div> <div>California Department of Water Resources - OSWCR(Well Numbers), as of Apr 29, 2020; California Department of Water Resources - Well Completion Reports</div> </div>					

Map Key	Direction	Distance (mi)	Distance (ft)	Elevation (ft)	DB
52	NNE	0.78	4,101.48	26.22	WATER WELLS
<div> <div>WCR No:</div> <div>WCR0274466</div> <div>County:</div> <div>Alameda</div> </div> <div> <div>County(OSWCR):</div> <div>Alameda</div> <div>Decimal Latitude:</div> <div>37.64358</div> </div> <div> <div>Decimal Lat(OSWCR):</div> <div>37.64358</div> <div>Decimal Longitude:</div> <div>-122.12462</div> </div> <div> <div>Decim Long(OSWCR):</div> <div>-122.12462</div> </div> <div> <div>Location(OSWCR):</div> <div>None</div> </div> <div> <div>City(OSWCR):</div> <div>None</div> </div> <div> <div>Location:</div> <div>None</div> </div> <div> <div>City:</div> <div>None</div> </div> <div> <div>Original Source:</div> <div>California Department of Water Resources - OSWCR(Well Numbers), as of Apr 29, 2020; California Department of Water Resources - Well Completion Reports</div> </div>					

Map Key	Direction	Distance (mi)	Distance (ft)	Elevation (ft)	DB
52	NNE	0.78	4,101.48	26.22	WATER WELLS
<div> <div>WCR No:</div> <div>WCR0199524</div> <div>County:</div> <div>Alameda</div> </div>					

Wells and Additional Sources Detail Report

County(OSWCR):	Alameda	Decimal Latitude:	37.64358
Decimal Lat(OSWCR):	37.64358	Decimal Longitude:	-122.12462
Decim Long(OSWCR):	-122.12462		
Location(OSWCR):	None		
City(OSWCR):	None		
Location:	None		
City:	None		
Original Source:	California Department of Water Resources - OSWCR(Well Numbers), as of Apr 29, 2020; California Department of Water Resources - Well Completion Reports		

Map Key	Direction	Distance (mi)	Distance (ft)	Elevation (ft)	DB
52	NNE	0.78	4,101.48	26.22	WATER WELLS

WCR No:	WCR0317372	County:	Alameda
County(OSWCR):	Alameda	Decimal Latitude:	37.64358
Decimal Lat(OSWCR):	37.64358	Decimal Longitude:	-122.12462
Decim Long(OSWCR):	-122.12462		
Location(OSWCR):	None		
City(OSWCR):	None		
Location:	None		
City:	None		
Original Source:	California Department of Water Resources - OSWCR(Well Numbers), as of Apr 29, 2020; California Department of Water Resources - Well Completion Reports		

Map Key	Direction	Distance (mi)	Distance (ft)	Elevation (ft)	DB
52	NNE	0.78	4,101.48	26.22	WATER WELLS

WCR No:	WCR1988-000312	County:	Alameda
County(OSWCR):	Alameda	Decimal Latitude:	37.64358
Decimal Lat(OSWCR):	37.64358	Decimal Longitude:	-122.12462
Decim Long(OSWCR):	-122.12462		
Location(OSWCR):	None		
City(OSWCR):	HAYWARD		
Location:	None		
City:	HAYWARD		
Original Source:	California Department of Water Resources - OSWCR(Well Numbers), as of Apr 29, 2020; California Department of Water Resources - Well Completion Reports		

Map Key	Direction	Distance (mi)	Distance (ft)	Elevation (ft)	DB
52	NNE	0.78	4,101.48	26.22	WATER WELLS

WCR No:	WCR1990-001464	County:	Alameda
County(OSWCR):	Alameda	Decimal Latitude:	37.64358
Decimal Lat(OSWCR):	37.64358	Decimal Longitude:	-122.12462
Decim Long(OSWCR):	-122.12462		
Location(OSWCR):	None		
City(OSWCR):	HAYWARD		

Wells and Additional Sources Detail Report

Location: None
City: HAYWARD
Original Source: California Department of Water Resources - OSWCR(Well Numbers), as of Apr 29, 2020; California Department of Water Resources - Well Completion Reports

Map Key	Direction	Distance (mi)	Distance (ft)	Elevation (ft)	DB
52	NNE	0.78	4,101.48	26.22	WATER WELLS

WCR No: WCR0047589 County: Alameda
County(OSWCR): Alameda Decimal Latitude: 37.64358
Decimal Lat(OSWCR): 37.64358 Decimal Longitude: -122.12462
Decim Long(OSWCR): -122.12462
Location(OSWCR): None
City(OSWCR): None
Location: None
City: None
Original Source: California Department of Water Resources - OSWCR(Well Numbers), as of Apr 29, 2020; California Department of Water Resources - Well Completion Reports

Map Key	Direction	Distance (mi)	Distance (ft)	Elevation (ft)	DB
52	NNE	0.78	4,101.48	26.22	WATER WELLS

WCR No: WCR1988-000235 County: Alameda
County(OSWCR): Alameda Decimal Latitude: 37.64358
Decimal Lat(OSWCR): 37.64358 Decimal Longitude: -122.12462
Decim Long(OSWCR): -122.12462
Location(OSWCR): None
City(OSWCR): HAYWARD
Location: None
City: HAYWARD
Original Source: California Department of Water Resources - OSWCR(Well Numbers), as of Apr 29, 2020; California Department of Water Resources - Well Completion Reports

Map Key	Direction	Distance (mi)	Distance (ft)	Elevation (ft)	DB
52	NNE	0.78	4,101.48	26.22	WATER WELLS

WCR No: WCR1987-001425 County: Alameda
County(OSWCR): Alameda Decimal Latitude: 37.64358
Decimal Lat(OSWCR): 37.64358 Decimal Longitude: -122.12462
Decim Long(OSWCR): -122.12462
Location(OSWCR): None
City(OSWCR): HAYWARD
Location: None
City: HAYWARD
Original Source: California Department of Water Resources - OSWCR(Well Numbers), as of Apr 29, 2020; California Department of Water Resources - Well Completion Reports

Wells and Additional Sources Detail Report

Map Key	Direction	Distance (mi)	Distance (ft)	Elevation (ft)	DB
52	NNE	0.78	4,101.48	26.22	WATER WELLS
WCR No:	WCR1984-001111		County:	Alameda	
County(OSWCR):	Alameda		Decimal Latitude:	37.64358	
Decimal Lat(OSWCR):	37.64358		Decimal Longitude:	-122.12462	
Decim Long(OSWCR):	-122.12462				
Location(OSWCR):	None				
City(OSWCR):	HAYWARD				
Location:	None				
City:	HAYWARD				
Original Source:	California Department of Water Resources - OSWCR(Well Numbers), as of Apr 29, 2020; California Department of Water Resources - Well Completion Reports				

Map Key	Direction	Distance (mi)	Distance (ft)	Elevation (ft)	DB
52	NNE	0.78	4,101.48	26.22	WATER WELLS
WCR No:	WCR0326886		County:	Alameda	
County(OSWCR):	Alameda		Decimal Latitude:	37.64358	
Decimal Lat(OSWCR):	37.64358		Decimal Longitude:	-122.12462	
Decim Long(OSWCR):	-122.12462				
Location(OSWCR):	24493 CLAWITER ROAD				
City(OSWCR):	HAYWARD				
Location:	24493 CLAWITER ROAD				
City:	HAYWARD				
Original Source:	California Department of Water Resources - OSWCR(Well Numbers), as of Apr 29, 2020; California Department of Water Resources - Well Completion Reports				

Map Key	Direction	Distance (mi)	Distance (ft)	Elevation (ft)	DB
52	NNE	0.78	4,101.48	26.22	WATER WELLS
WCR No:	WCR1988-000249		County:	Alameda	
County(OSWCR):	Alameda		Decimal Latitude:	37.64358	
Decimal Lat(OSWCR):	37.64358		Decimal Longitude:	-122.12462	
Decim Long(OSWCR):	-122.12462				
Location(OSWCR):	None				
City(OSWCR):	HAYWARD				
Location:	None				
City:	HAYWARD				
Original Source:	California Department of Water Resources - OSWCR(Well Numbers), as of Apr 29, 2020; California Department of Water Resources - Well Completion Reports				

Map Key	Direction	Distance (mi)	Distance (ft)	Elevation (ft)	DB
52	NNE	0.78	4,101.48	26.22	WATER WELLS

WCR No: WCR1988-006278 County: Alameda

Wells and Additional Sources Detail Report

County(OSWCR):	Alameda	Decimal Latitude:	37.64358
Decimal Lat(OSWCR):	37.64358	Decimal Longitude:	-122.12462
Decim Long(OSWCR):	-122.12462		
Location(OSWCR):	None		
City(OSWCR):	HAYWARD		
Location:	None		
City:	HAYWARD		
Original Source:	California Department of Water Resources - OSWCR(Well Numbers), as of Apr 29, 2020; California Department of Water Resources - Well Completion Reports		

Map Key	Direction	Distance (mi)	Distance (ft)	Elevation (ft)	DB
52	NNE	0.78	4,101.48	26.22	WATER WELLS

WCR No:	WCR1988-006281	County:	Alameda
County(OSWCR):	Alameda	Decimal Latitude:	37.64358
Decimal Lat(OSWCR):	37.64358	Decimal Longitude:	-122.12462
Decim Long(OSWCR):	-122.12462		
Location(OSWCR):	None		
City(OSWCR):	HAYWARD		
Location:	None		
City:	HAYWARD		
Original Source:	California Department of Water Resources - OSWCR(Well Numbers), as of Apr 29, 2020; California Department of Water Resources - Well Completion Reports		

Map Key	Direction	Distance (mi)	Distance (ft)	Elevation (ft)	DB
52	NNE	0.78	4,101.48	26.22	WATER WELLS

WCR No:	WCR1991-000433	County:	Alameda
County(OSWCR):	Alameda	Decimal Latitude:	37.64358
Decimal Lat(OSWCR):	37.64358	Decimal Longitude:	-122.12462
Decim Long(OSWCR):	-122.12462		
Location(OSWCR):	None		
City(OSWCR):	HAYWARD		
Location:	None		
City:	HAYWARD		
Original Source:	California Department of Water Resources - OSWCR(Well Numbers), as of Apr 29, 2020; California Department of Water Resources - Well Completion Reports		

Map Key	Direction	Distance (mi)	Distance (ft)	Elevation (ft)	DB
52	NNE	0.78	4,101.48	26.22	WATER WELLS

WCR No:	WCR1985-005483	County:	Alameda
County(OSWCR):	Alameda	Decimal Latitude:	37.64358
Decimal Lat(OSWCR):	37.64358	Decimal Longitude:	-122.12462
Decim Long(OSWCR):	-122.12462		
Location(OSWCR):	None		
City(OSWCR):	HAYWARD		

Wells and Additional Sources Detail Report

Location: None
City: HAYWARD
Original Source: California Department of Water Resources - OSWCR(Well Numbers), as of Apr 29, 2020; California Department of Water Resources - Well Completion Reports

Map Key	Direction	Distance (mi)	Distance (ft)	Elevation (ft)	DB
52	NNE	0.78	4,101.48	26.22	WATER WELLS

WCR No: WCR1988-000464 County: Alameda
County(OSWCR): Alameda Decimal Latitude: 37.64358
Decimal Lat(OSWCR): 37.64358 Decimal Longitude: -122.12462
Decim Long(OSWCR): -122.12462
Location(OSWCR): None
City(OSWCR): HAYWARD
Location: None
City: HAYWARD
Original Source: California Department of Water Resources - OSWCR(Well Numbers), as of Apr 29, 2020; California Department of Water Resources - Well Completion Reports

Map Key	Direction	Distance (mi)	Distance (ft)	Elevation (ft)	DB
52	NNE	0.78	4,101.48	26.22	WATER WELLS

WCR No: WCR1990-001465 County: Alameda
County(OSWCR): Alameda Decimal Latitude: 37.64358
Decimal Lat(OSWCR): 37.64358 Decimal Longitude: -122.12462
Decim Long(OSWCR): -122.12462
Location(OSWCR): None
City(OSWCR): HAYWARD
Location: None
City: HAYWARD
Original Source: California Department of Water Resources - OSWCR(Well Numbers), as of Apr 29, 2020; California Department of Water Resources - Well Completion Reports

Map Key	Direction	Distance (mi)	Distance (ft)	Elevation (ft)	DB
52	NNE	0.78	4,101.48	26.22	WATER WELLS

WCR No: WCR1986-000167 County: Alameda
County(OSWCR): Alameda Decimal Latitude: 37.64358
Decimal Lat(OSWCR): 37.64358 Decimal Longitude: -122.12462
Decim Long(OSWCR): -122.12462
Location(OSWCR): None
City(OSWCR): HAYWARD
Location: None
City: HAYWARD
Original Source: California Department of Water Resources - OSWCR(Well Numbers), as of Apr 29, 2020; California Department of Water Resources - Well Completion Reports

Wells and Additional Sources Detail Report

Map Key	Direction	Distance (mi)	Distance (ft)	Elevation (ft)	DB
52	NNE	0.78	4,101.48	26.22	WATER WELLS
<div> <div>WCR No:</div> <div>WCR1988-006282</div> <div>County:</div> <div>Alameda</div> </div> <div> <div>County(OSWCR):</div> <div>Alameda</div> <div>Decimal Latitude:</div> <div>37.64358</div> </div> <div> <div>Decimal Lat(OSWCR):</div> <div>37.64358</div> <div>Decimal Longitude:</div> <div>-122.12462</div> </div> <div> <div>Decim Long(OSWCR):</div> <div>-122.12462</div> </div> <div> <div>Location(OSWCR):</div> <div>None</div> </div> <div> <div>City(OSWCR):</div> <div>HAYWARD</div> </div> <div> <div>Location:</div> <div>None</div> </div> <div> <div>City:</div> <div>HAYWARD</div> </div> <div> <div>Original Source:</div> <div>California Department of Water Resources - OSWCR(Well Numbers), as of Apr 29, 2020; California Department of Water Resources - Well Completion Reports</div> </div>					

Map Key	Direction	Distance (mi)	Distance (ft)	Elevation (ft)	DB
52	NNE	0.78	4,101.48	26.22	WATER WELLS
<div> <div>WCR No:</div> <div>WCR1988-000258</div> <div>County:</div> <div>Alameda</div> </div> <div> <div>County(OSWCR):</div> <div>Alameda</div> <div>Decimal Latitude:</div> <div>37.64358</div> </div> <div> <div>Decimal Lat(OSWCR):</div> <div>37.64358</div> <div>Decimal Longitude:</div> <div>-122.12462</div> </div> <div> <div>Decim Long(OSWCR):</div> <div>-122.12462</div> </div> <div> <div>Location(OSWCR):</div> <div>None</div> </div> <div> <div>City(OSWCR):</div> <div>HAYWARD</div> </div> <div> <div>Location:</div> <div>None</div> </div> <div> <div>City:</div> <div>HAYWARD</div> </div> <div> <div>Original Source:</div> <div>California Department of Water Resources - OSWCR(Well Numbers), as of Apr 29, 2020; California Department of Water Resources - Well Completion Reports</div> </div>					

Map Key	Direction	Distance (mi)	Distance (ft)	Elevation (ft)	DB
52	NNE	0.78	4,101.48	26.22	WATER WELLS
<div> <div>WCR No:</div> <div>WCR1988-000238</div> <div>County:</div> <div>Alameda</div> </div> <div> <div>County(OSWCR):</div> <div>Alameda</div> <div>Decimal Latitude:</div> <div>37.64358</div> </div> <div> <div>Decimal Lat(OSWCR):</div> <div>37.64358</div> <div>Decimal Longitude:</div> <div>-122.12462</div> </div> <div> <div>Decim Long(OSWCR):</div> <div>-122.12462</div> </div> <div> <div>Location(OSWCR):</div> <div>None</div> </div> <div> <div>City(OSWCR):</div> <div>HAYWARD</div> </div> <div> <div>Location:</div> <div>None</div> </div> <div> <div>City:</div> <div>HAYWARD</div> </div> <div> <div>Original Source:</div> <div>California Department of Water Resources - OSWCR(Well Numbers), as of Apr 29, 2020; California Department of Water Resources - Well Completion Reports</div> </div>					

Map Key	Direction	Distance (mi)	Distance (ft)	Elevation (ft)	DB
52	NNE	0.78	4,101.48	26.22	WATER WELLS
<div> <div>WCR No:</div> <div>WCR1989-000803</div> <div>County:</div> <div>Alameda</div> </div>					

Wells and Additional Sources Detail Report

County(OSWCR):	Alameda	Decimal Latitude:	37.64358
Decimal Lat(OSWCR):	37.64358	Decimal Longitude:	-122.12462
Decim Long(OSWCR):	-122.12462		
Location(OSWCR):	None		
City(OSWCR):	HAYWARD		
Location:	None		
City:	HAYWARD		
Original Source:	California Department of Water Resources - OSWCR(Well Numbers), as of Apr 29, 2020; California Department of Water Resources - Well Completion Reports		

Map Key	Direction	Distance (mi)	Distance (ft)	Elevation (ft)	DB
52	NNE	0.78	4,101.48	26.22	WATER WELLS

WCR No:	WCR1986-000405	County:	Alameda
County(OSWCR):	Alameda	Decimal Latitude:	37.64358
Decimal Lat(OSWCR):	37.64358	Decimal Longitude:	-122.12462
Decim Long(OSWCR):	-122.12462		
Location(OSWCR):	None		
City(OSWCR):	HAYWARD		
Location:	None		
City:	HAYWARD		
Original Source:	California Department of Water Resources - OSWCR(Well Numbers), as of Apr 29, 2020; California Department of Water Resources - Well Completion Reports		

Map Key	Direction	Distance (mi)	Distance (ft)	Elevation (ft)	DB
52	NNE	0.78	4,101.48	26.22	WATER WELLS

WCR No:	WCR1986-005901	County:	Alameda
County(OSWCR):	Alameda	Decimal Latitude:	37.64358
Decimal Lat(OSWCR):	37.64358	Decimal Longitude:	-122.12462
Decim Long(OSWCR):	-122.12462		
Location(OSWCR):	None		
City(OSWCR):	HAYWARD		
Location:	None		
City:	HAYWARD		
Original Source:	California Department of Water Resources - OSWCR(Well Numbers), as of Apr 29, 2020; California Department of Water Resources - Well Completion Reports		

Map Key	Direction	Distance (mi)	Distance (ft)	Elevation (ft)	DB
52	NNE	0.78	4,101.48	26.22	WATER WELLS

WCR No:	WCR1986-005902	County:	Alameda
County(OSWCR):	Alameda	Decimal Latitude:	37.64358
Decimal Lat(OSWCR):	37.64358	Decimal Longitude:	-122.12462
Decim Long(OSWCR):	-122.12462		
Location(OSWCR):	None		
City(OSWCR):	HAYWARD		

Wells and Additional Sources Detail Report

Location: None
City: HAYWARD
Original Source: California Department of Water Resources - OSWCR(Well Numbers), as of Apr 29, 2020; California Department of Water Resources - Well Completion Reports

Map Key	Direction	Distance (mi)	Distance (ft)	Elevation (ft)	DB
52	NNE	0.78	4,101.48	26.22	WATER WELLS

WCR No: WCR1988-006283 County: Alameda
County(OSWCR): Alameda Decimal Latitude: 37.64358
Decimal Lat(OSWCR): 37.64358 Decimal Longitude: -122.12462
Decim Long(OSWCR): -122.12462
Location(OSWCR): None
City(OSWCR): HAYWARD
Location: None
City: HAYWARD
Original Source: California Department of Water Resources - OSWCR(Well Numbers), as of Apr 29, 2020; California Department of Water Resources - Well Completion Reports

Map Key	Direction	Distance (mi)	Distance (ft)	Elevation (ft)	DB
52	NNE	0.78	4,101.48	26.22	WATER WELLS

WCR No: WCR1990-001466 County: Alameda
County(OSWCR): Alameda Decimal Latitude: 37.64358
Decimal Lat(OSWCR): 37.64358 Decimal Longitude: -122.12462
Decim Long(OSWCR): -122.12462
Location(OSWCR): None
City(OSWCR): HAYWARD
Location: None
City: HAYWARD
Original Source: California Department of Water Resources - OSWCR(Well Numbers), as of Apr 29, 2020; California Department of Water Resources - Well Completion Reports

Map Key	Direction	Distance (mi)	Distance (ft)	Elevation (ft)	DB
52	NNE	0.78	4,101.48	26.22	WATER WELLS

WCR No: WCR0147228 County: Alameda
County(OSWCR): Alameda Decimal Latitude: 37.64358
Decimal Lat(OSWCR): 37.64358 Decimal Longitude: -122.12462
Decim Long(OSWCR): -122.12462
Location(OSWCR): None
City(OSWCR): None
Location: None
City: None
Original Source: California Department of Water Resources - OSWCR(Well Numbers), as of Apr 29, 2020; California Department of Water Resources - Well Completion Reports

Wells and Additional Sources Detail Report

Map Key	Direction	Distance (mi)	Distance (ft)	Elevation (ft)	DB
52	NNE	0.78	4,101.48	26.22	WATER WELLS
WCR No:	WCR1988-006285		County:	Alameda	
County(OSWCR):	Alameda		Decimal Latitude:	37.64358	
Decimal Lat(OSWCR):	37.64358		Decimal Longitude:	-122.12462	
Decim Long(OSWCR):	-122.12462				
Location(OSWCR):	None				
City(OSWCR):	HAYWARD				
Location:	None				
City:	HAYWARD				
Original Source:	California Department of Water Resources - OSWCR(Well Numbers), as of Apr 29, 2020; California Department of Water Resources - Well Completion Reports				

Map Key	Direction	Distance (mi)	Distance (ft)	Elevation (ft)	DB
52	NNE	0.78	4,101.48	26.22	WATER WELLS
WCR No:	WCR1988-006230		County:	Alameda	
County(OSWCR):	Alameda		Decimal Latitude:	37.64358	
Decimal Lat(OSWCR):	37.64358		Decimal Longitude:	-122.12462	
Decim Long(OSWCR):	-122.12462				
Location(OSWCR):	None				
City(OSWCR):	HAYWARD				
Location:	None				
City:	HAYWARD				
Original Source:	California Department of Water Resources - OSWCR(Well Numbers), as of Apr 29, 2020; California Department of Water Resources - Well Completion Reports				

Map Key	Direction	Distance (mi)	Distance (ft)	Elevation (ft)	DB
52	NNE	0.78	4,101.48	26.22	WATER WELLS
WCR No:	WCR1989-000212		County:	Alameda	
County(OSWCR):	Alameda		Decimal Latitude:	37.64358	
Decimal Lat(OSWCR):	37.64358		Decimal Longitude:	-122.12462	
Decim Long(OSWCR):	-122.12462				
Location(OSWCR):	None				
City(OSWCR):	HAYWARD				
Location:	None				
City:	HAYWARD				
Original Source:	California Department of Water Resources - OSWCR(Well Numbers), as of Apr 29, 2020; California Department of Water Resources - Well Completion Reports				

Map Key	Direction	Distance (mi)	Distance (ft)	Elevation (ft)	DB
52	NNE	0.78	4,101.48	26.22	WATER WELLS
WCR No:	WCR1992-000783		County:	Alameda	

Wells and Additional Sources Detail Report

County(OSWCR):	Alameda	Decimal Latitude:	37.64358
Decimal Lat(OSWCR):	37.64358	Decimal Longitude:	-122.12462
Decim Long(OSWCR):	-122.12462		
Location(OSWCR):	None		
City(OSWCR):	HAYWARD		
Location:	None		
City:	HAYWARD		
Original Source:	California Department of Water Resources - OSWCR(Well Numbers), as of Apr 29, 2020; California Department of Water Resources - Well Completion Reports		

Map Key	Direction	Distance (mi)	Distance (ft)	Elevation (ft)	DB
52	NNE	0.78	4,101.48	26.22	WATER WELLS

WCR No:	WCR1982-003129	County:	Alameda
County(OSWCR):	Alameda	Decimal Latitude:	37.64358
Decimal Lat(OSWCR):	37.64358	Decimal Longitude:	-122.12462
Decim Long(OSWCR):	-122.12462		
Location(OSWCR):	None		
City(OSWCR):	HAYWARD		
Location:	None		
City:	HAYWARD		
Original Source:	California Department of Water Resources - OSWCR(Well Numbers), as of Apr 29, 2020; California Department of Water Resources - Well Completion Reports		

Map Key	Direction	Distance (mi)	Distance (ft)	Elevation (ft)	DB
52	NNE	0.78	4,101.48	26.22	WATER WELLS

WCR No:	WCR1987-000300	County:	Alameda
County(OSWCR):	Alameda	Decimal Latitude:	37.64358
Decimal Lat(OSWCR):	37.64358	Decimal Longitude:	-122.12462
Decim Long(OSWCR):	-122.12462		
Location(OSWCR):	None		
City(OSWCR):	HAYWARD		
Location:	None		
City:	HAYWARD		
Original Source:	California Department of Water Resources - OSWCR(Well Numbers), as of Apr 29, 2020; California Department of Water Resources - Well Completion Reports		

Map Key	Direction	Distance (mi)	Distance (ft)	Elevation (ft)	DB
52	NNE	0.78	4,101.48	26.22	WATER WELLS

WCR No:	WCR1988-006287	County:	Alameda
County(OSWCR):	Alameda	Decimal Latitude:	37.64358
Decimal Lat(OSWCR):	37.64358	Decimal Longitude:	-122.12462
Decim Long(OSWCR):	-122.12462		
Location(OSWCR):	None		
City(OSWCR):	HAYWARD		

Wells and Additional Sources Detail Report

Location: None
City: HAYWARD
Original Source: California Department of Water Resources - OSWCR(Well Numbers), as of Apr 29, 2020; California Department of Water Resources - Well Completion Reports

Map Key	Direction	Distance (mi)	Distance (ft)	Elevation (ft)	DB
52	NNE	0.78	4,101.48	26.22	WATER WELLS

WCR No: WCR0098018 County: Alameda
County(OSWCR): Alameda Decimal Latitude: 37.64358
Decimal Lat(OSWCR): 37.64358 Decimal Longitude: -122.12462
Decim Long(OSWCR): -122.12462
Location(OSWCR): None
City(OSWCR): None
Location: None
City: None
Original Source: California Department of Water Resources - OSWCR(Well Numbers), as of Apr 29, 2020; California Department of Water Resources - Well Completion Reports

Map Key	Direction	Distance (mi)	Distance (ft)	Elevation (ft)	DB
52	NNE	0.78	4,101.48	26.22	WATER WELLS

WCR No: WCR0037087 County: Alameda
County(OSWCR): Alameda Decimal Latitude: 37.64358
Decimal Lat(OSWCR): 37.64358 Decimal Longitude: -122.12462
Decim Long(OSWCR): -122.12462
Location(OSWCR): None
City(OSWCR): None
Location: None
City: None
Original Source: California Department of Water Resources - OSWCR(Well Numbers), as of Apr 29, 2020; California Department of Water Resources - Well Completion Reports

Map Key	Direction	Distance (mi)	Distance (ft)	Elevation (ft)	DB
52	NNE	0.78	4,101.48	26.22	WATER WELLS

WCR No: WCR1982-002237 County: Alameda
County(OSWCR): Alameda Decimal Latitude: 37.64358
Decimal Lat(OSWCR): 37.64358 Decimal Longitude: -122.12462
Decim Long(OSWCR): -122.12462
Location(OSWCR): None
City(OSWCR): HAYWARD
Location: None
City: HAYWARD
Original Source: California Department of Water Resources - OSWCR(Well Numbers), as of Apr 29, 2020; California Department of Water Resources - Well Completion Reports

Wells and Additional Sources Detail Report

Map Key	Direction	Distance (mi)	Distance (ft)	Elevation (ft)	DB
52	NNE	0.78	4,101.48	26.22	WATER WELLS
WCR No:	WCR1991-000432		County:	Alameda	
County(OSWCR):	Alameda		Decimal Latitude:	37.64358	
Decimal Lat(OSWCR):	37.64358		Decimal Longitude:	-122.12462	
Decim Long(OSWCR):	-122.12462				
Location(OSWCR):	None				
City(OSWCR):	HAYWARD				
Location:	None				
City:	HAYWARD				
Original Source:	California Department of Water Resources - OSWCR(Well Numbers), as of Apr 29, 2020; California Department of Water Resources - Well Completion Reports				

Map Key	Direction	Distance (mi)	Distance (ft)	Elevation (ft)	DB
52	NNE	0.78	4,101.48	26.22	WATER WELLS
WCR No:	WCR1991-000431		County:	Alameda	
County(OSWCR):	Alameda		Decimal Latitude:	37.64358	
Decimal Lat(OSWCR):	37.64358		Decimal Longitude:	-122.12462	
Decim Long(OSWCR):	-122.12462				
Location(OSWCR):	None				
City(OSWCR):	HAYWARD				
Location:	None				
City:	HAYWARD				
Original Source:	California Department of Water Resources - OSWCR(Well Numbers), as of Apr 29, 2020; California Department of Water Resources - Well Completion Reports				

Map Key	Direction	Distance (mi)	Distance (ft)	Elevation (ft)	DB
52	NNE	0.78	4,101.48	26.22	WATER WELLS
WCR No:	WCR0246430		County:	Alameda	
County(OSWCR):	Alameda		Decimal Latitude:	37.64358	
Decimal Lat(OSWCR):	37.64358		Decimal Longitude:	-122.12462	
Decim Long(OSWCR):	-122.12462				
Location(OSWCR):	None				
City(OSWCR):	None				
Location:	None				
City:	None				
Original Source:	California Department of Water Resources - OSWCR(Well Numbers), as of Apr 29, 2020; California Department of Water Resources - Well Completion Reports				

Map Key	Direction	Distance (mi)	Distance (ft)	Elevation (ft)	DB
52	NNE	0.78	4,101.48	26.22	WATER WELLS
WCR No:	WCR0119505		County:	Alameda	

Wells and Additional Sources Detail Report

County(OSWCR):	Alameda	Decimal Latitude:	37.64358
Decimal Lat(OSWCR):	37.64358	Decimal Longitude:	-122.12462
Decim Long(OSWCR):	-122.12462		
Location(OSWCR):	None		
City(OSWCR):	None		
Location:	None		
City:	None		
Original Source:	California Department of Water Resources - OSWCR(Well Numbers), as of Apr 29, 2020; California Department of Water Resources - Well Completion Reports		

Map Key	Direction	Distance (mi)	Distance (ft)	Elevation (ft)	DB
52	NNE	0.78	4,101.48	26.22	WATER WELLS

WCR No:	WCR0078836	County:	Alameda
County(OSWCR):	Alameda	Decimal Latitude:	37.64358
Decimal Lat(OSWCR):	37.64358	Decimal Longitude:	-122.12462
Decim Long(OSWCR):	-122.12462		
Location(OSWCR):	None		
City(OSWCR):	None		
Location:	None		
City:	None		
Original Source:	California Department of Water Resources - OSWCR(Well Numbers), as of Apr 29, 2020; California Department of Water Resources - Well Completion Reports		

Map Key	Direction	Distance (mi)	Distance (ft)	Elevation (ft)	DB
52	NNE	0.78	4,101.48	26.22	WATER WELLS

WCR No:	WCR0300904	County:	Alameda
County(OSWCR):	Alameda	Decimal Latitude:	37.64358
Decimal Lat(OSWCR):	37.64358	Decimal Longitude:	-122.12462
Decim Long(OSWCR):	-122.12462		
Location(OSWCR):	None		
City(OSWCR):	None		
Location:	None		
City:	None		
Original Source:	California Department of Water Resources - OSWCR(Well Numbers), as of Apr 29, 2020; California Department of Water Resources - Well Completion Reports		

Map Key	Direction	Distance (mi)	Distance (ft)	Elevation (ft)	DB
52	NNE	0.78	4,101.48	26.22	WATER WELLS

WCR No:	WCR0260617	County:	Alameda
County(OSWCR):	Alameda	Decimal Latitude:	37.64358
Decimal Lat(OSWCR):	37.64358	Decimal Longitude:	-122.12462
Decim Long(OSWCR):	-122.12462		
Location(OSWCR):	SEE BACK SHEET		
City(OSWCR):	None		

Wells and Additional Sources Detail Report

Location: SEE BACK SHEET
 City: None
 Original Source: California Department of Water Resources - OSWCR(Well Numbers), as of Apr 29, 2020; California Department of Water Resources - Well Completion Reports

Map Key	Direction	Distance (mi)	Distance (ft)	Elevation (ft)	DB
52	NNE	0.78	4,101.48	26.22	WATER WELLS

WCR No: WCR0199520 County: Alameda
 County(OSWCR): Alameda Decimal Latitude: 37.64358
 Decimal Lat(OSWCR): 37.64358 Decimal Longitude: -122.12462
 Decim Long(OSWCR): -122.12462
 Location(OSWCR): None
 City(OSWCR): None
 Location: None
 City: None
 Original Source: California Department of Water Resources - OSWCR(Well Numbers), as of Apr 29, 2020; California Department of Water Resources - Well Completion Reports

Map Key	Direction	Distance (mi)	Distance (ft)	Elevation (ft)	DB
52	NNE	0.78	4,101.48	26.22	WATER WELLS

WCR No: WCR1986-000168 County: Alameda
 County(OSWCR): Alameda Decimal Latitude: 37.64358
 Decimal Lat(OSWCR): 37.64358 Decimal Longitude: -122.12462
 Decim Long(OSWCR): -122.12462
 Location(OSWCR): None
 City(OSWCR): HAYWARD
 Location: None
 City: HAYWARD
 Original Source: California Department of Water Resources - OSWCR(Well Numbers), as of Apr 29, 2020; California Department of Water Resources - Well Completion Reports

Map Key	Direction	Distance (mi)	Distance (ft)	Elevation (ft)	DB
52	NNE	0.78	4,101.48	26.22	WATER WELLS

WCR No: WCR1991-000073 County: Alameda
 County(OSWCR): Alameda Decimal Latitude: 37.64358
 Decimal Lat(OSWCR): 37.64358 Decimal Longitude: -122.12462
 Decim Long(OSWCR): -122.12462
 Location(OSWCR): None
 City(OSWCR): HAYWARD
 Location: None
 City: HAYWARD
 Original Source: California Department of Water Resources - OSWCR(Well Numbers), as of Apr 29, 2020; California Department of Water Resources - Well Completion Reports

Wells and Additional Sources Detail Report

Map Key	Direction	Distance (mi)	Distance (ft)	Elevation (ft)	DB
52	NNE	0.78	4,101.48	26.22	WATER WELLS

WCR No:	WCR1985-000069	County:	Alameda
County(OSWCR):	Alameda	Decimal Latitude:	37.64358
Decimal Lat(OSWCR):	37.64358	Decimal Longitude:	-122.12462
Decim Long(OSWCR):	-122.12462		
Location(OSWCR):	None		
City(OSWCR):	HAYWARD		
Location:	None		
City:	HAYWARD		
Original Source:	California Department of Water Resources - OSWCR(Well Numbers), as of Apr 29, 2020; California Department of Water Resources - Well Completion Reports		

Map Key	Direction	Distance (mi)	Distance (ft)	Elevation (ft)	DB
52	NNE	0.78	4,101.48	26.22	WATER WELLS

WCR No:	WCR1985-000174	County:	Alameda
County(OSWCR):	Alameda	Decimal Latitude:	37.64358
Decimal Lat(OSWCR):	37.64358	Decimal Longitude:	-122.12462
Decim Long(OSWCR):	-122.12462		
Location(OSWCR):	None		
City(OSWCR):	HAYWARD		
Location:	None		
City:	HAYWARD		
Original Source:	California Department of Water Resources - OSWCR(Well Numbers), as of Apr 29, 2020; California Department of Water Resources - Well Completion Reports		

Map Key	Direction	Distance (mi)	Distance (ft)	Elevation (ft)	DB
52	NNE	0.78	4,101.48	26.22	WATER WELLS

WCR No:	WCR1986-000407	County:	Alameda
County(OSWCR):	Alameda	Decimal Latitude:	37.64358
Decimal Lat(OSWCR):	37.64358	Decimal Longitude:	-122.12462
Decim Long(OSWCR):	-122.12462		
Location(OSWCR):	None		
City(OSWCR):	HAYWARD		
Location:	None		
City:	HAYWARD		
Original Source:	California Department of Water Resources - OSWCR(Well Numbers), as of Apr 29, 2020; California Department of Water Resources - Well Completion Reports		

Map Key	Direction	Distance (mi)	Distance (ft)	Elevation (ft)	DB
52	NNE	0.78	4,101.48	26.22	WATER WELLS

WCR No:	WCR1991-012798	County:	Alameda
---------	----------------	---------	---------

Wells and Additional Sources Detail Report

County(OSWCR):	Alameda	Decimal Latitude:	37.64358
Decimal Lat(OSWCR):	37.64358	Decimal Longitude:	-122.12462
Decim Long(OSWCR):	-122.12462		
Location(OSWCR):	None		
City(OSWCR):	LIVERMORE		
Location:	None		
City:	LIVERMORE		
Original Source:	California Department of Water Resources - OSWCR(Well Numbers), as of Apr 29, 2020; California Department of Water Resources - Well Completion Reports		

Map Key	Direction	Distance (mi)	Distance (ft)	Elevation (ft)	DB
52	NNE	0.78	4,101.48	26.22	WATER WELLS

WCR No:	WCR1988-006280	County:	Alameda
County(OSWCR):	Alameda	Decimal Latitude:	37.64358
Decimal Lat(OSWCR):	37.64358	Decimal Longitude:	-122.12462
Decim Long(OSWCR):	-122.12462		
Location(OSWCR):	None		
City(OSWCR):	HAYWARD		
Location:	None		
City:	HAYWARD		
Original Source:	California Department of Water Resources - OSWCR(Well Numbers), as of Apr 29, 2020; California Department of Water Resources - Well Completion Reports		

Map Key	Direction	Distance (mi)	Distance (ft)	Elevation (ft)	DB
52	NNE	0.78	4,101.48	26.22	WATER WELLS

WCR No:	WCR1992-000781	County:	Alameda
County(OSWCR):	Alameda	Decimal Latitude:	37.64358
Decimal Lat(OSWCR):	37.64358	Decimal Longitude:	-122.12462
Decim Long(OSWCR):	-122.12462		
Location(OSWCR):	None		
City(OSWCR):	HAYWARD		
Location:	None		
City:	HAYWARD		
Original Source:	California Department of Water Resources - OSWCR(Well Numbers), as of Apr 29, 2020; California Department of Water Resources - Well Completion Reports		

Map Key	Direction	Distance (mi)	Distance (ft)	Elevation (ft)	DB
52	NNE	0.78	4,101.48	26.22	WATER WELLS

WCR No:	WCR1988-000218	County:	Alameda
County(OSWCR):	Alameda	Decimal Latitude:	37.64358
Decimal Lat(OSWCR):	37.64358	Decimal Longitude:	-122.12462
Decim Long(OSWCR):	-122.12462		
Location(OSWCR):	None		
City(OSWCR):	HAYWARD		

Wells and Additional Sources Detail Report

Location: None
 City: HAYWARD
 Original Source: California Department of Water Resources - OSWCR(Well Numbers), as of Apr 29, 2020; California Department of Water Resources - Well Completion Reports

Map Key	Direction	Distance (mi)	Distance (ft)	Elevation (ft)	DB
52	NNE	0.78	4,101.48	26.22	WATER WELLS

WCR No: WCR2005-005133 County: Alameda
 County(OSWCR): Alameda Decimal Latitude: 37.64358
 Decimal Lat(OSWCR): 37.64358 Decimal Longitude: -122.12462
 Decim Long(OSWCR): -122.12462
 Location(OSWCR): 24493 CLAWITER RD
 City(OSWCR): HAYWARD
 Location: 24493 CLAWITER RD
 City: HAYWARD
 Original Source: California Department of Water Resources - OSWCR(Well Numbers), as of Apr 29, 2020; California Department of Water Resources - Well Completion Reports

Map Key	Direction	Distance (mi)	Distance (ft)	Elevation (ft)	DB
52	NNE	0.78	4,101.48	26.22	WATER WELLS

WCR No: WCR1986-000776 County: Alameda
 County(OSWCR): Alameda Decimal Latitude: 37.64358
 Decimal Lat(OSWCR): 37.64358 Decimal Longitude: -122.12462
 Decim Long(OSWCR): -122.12462
 Location(OSWCR): None
 City(OSWCR): HAYWARD
 Location: None
 City: HAYWARD
 Original Source: California Department of Water Resources - OSWCR(Well Numbers), as of Apr 29, 2020; California Department of Water Resources - Well Completion Reports

Map Key	Direction	Distance (mi)	Distance (ft)	Elevation (ft)	DB
52	NNE	0.78	4,101.48	26.22	WATER WELLS

WCR No: WCR1986-000406 County: Alameda
 County(OSWCR): Alameda Decimal Latitude: 37.64358
 Decimal Lat(OSWCR): 37.64358 Decimal Longitude: -122.12462
 Decim Long(OSWCR): -122.12462
 Location(OSWCR): None
 City(OSWCR): HAYWARD
 Location: None
 City: HAYWARD
 Original Source: California Department of Water Resources - OSWCR(Well Numbers), as of Apr 29, 2020; California Department of Water Resources - Well Completion Reports

Wells and Additional Sources Detail Report

Map Key	Direction	Distance (mi)	Distance (ft)	Elevation (ft)	DB
52	NNE	0.78	4,101.48	26.22	WATER WELLS
<div> <div>WCR No:</div> <div>WCR1988-000023</div> <div>County:</div> <div>Alameda</div> </div> <div> <div>County(OSWCR):</div> <div>Alameda</div> <div>Decimal Latitude:</div> <div>37.64358</div> </div> <div> <div>Decimal Lat(OSWCR):</div> <div>37.64358</div> <div>Decimal Longitude:</div> <div>-122.12462</div> </div> <div> <div>Decim Long(OSWCR):</div> <div>-122.12462</div> </div> <div> <div>Location(OSWCR):</div> <div>None</div> </div> <div> <div>City(OSWCR):</div> <div>HAYWARD</div> </div> <div> <div>Location:</div> <div>None</div> </div> <div> <div>City:</div> <div>HAYWARD</div> </div> <div> <div>Original Source:</div> <div>California Department of Water Resources - OSWCR(Well Numbers), as of Apr 29, 2020; California Department of Water Resources - Well Completion Reports</div> </div>					

Map Key	Direction	Distance (mi)	Distance (ft)	Elevation (ft)	DB
52	NNE	0.78	4,101.48	26.22	WATER WELLS
<div> <div>WCR No:</div> <div>WCR1992-000784</div> <div>County:</div> <div>Alameda</div> </div> <div> <div>County(OSWCR):</div> <div>Alameda</div> <div>Decimal Latitude:</div> <div>37.64358</div> </div> <div> <div>Decimal Lat(OSWCR):</div> <div>37.64358</div> <div>Decimal Longitude:</div> <div>-122.12462</div> </div> <div> <div>Decim Long(OSWCR):</div> <div>-122.12462</div> </div> <div> <div>Location(OSWCR):</div> <div>None</div> </div> <div> <div>City(OSWCR):</div> <div>HAYWARD</div> </div> <div> <div>Location:</div> <div>None</div> </div> <div> <div>City:</div> <div>HAYWARD</div> </div> <div> <div>Original Source:</div> <div>California Department of Water Resources - OSWCR(Well Numbers), as of Apr 29, 2020; California Department of Water Resources - Well Completion Reports</div> </div>					

Map Key	Direction	Distance (mi)	Distance (ft)	Elevation (ft)	DB
52	NNE	0.78	4,101.48	26.22	WATER WELLS
<div> <div>WCR No:</div> <div>WCR1989-001704</div> <div>County:</div> <div>Alameda</div> </div> <div> <div>County(OSWCR):</div> <div>Alameda</div> <div>Decimal Latitude:</div> <div>37.64358</div> </div> <div> <div>Decimal Lat(OSWCR):</div> <div>37.64358</div> <div>Decimal Longitude:</div> <div>-122.12462</div> </div> <div> <div>Decim Long(OSWCR):</div> <div>-122.12462</div> </div> <div> <div>Location(OSWCR):</div> <div>None</div> </div> <div> <div>City(OSWCR):</div> <div>HAYWARD</div> </div> <div> <div>Location:</div> <div>None</div> </div> <div> <div>City:</div> <div>HAYWARD</div> </div> <div> <div>Original Source:</div> <div>California Department of Water Resources - OSWCR(Well Numbers), as of Apr 29, 2020; California Department of Water Resources - Well Completion Reports</div> </div>					

Map Key	Direction	Distance (mi)	Distance (ft)	Elevation (ft)	DB
52	NNE	0.78	4,101.48	26.22	WATER WELLS
<div> <div>WCR No:</div> <div>WCR1992-000782</div> <div>County:</div> <div>Alameda</div> </div>					

Wells and Additional Sources Detail Report

County(OSWCR):	Alameda	Decimal Latitude:	37.64358
Decimal Lat(OSWCR):	37.64358	Decimal Longitude:	-122.12462
Decim Long(OSWCR):	-122.12462		
Location(OSWCR):	None		
City(OSWCR):	HAYWARD		
Location:	None		
City:	HAYWARD		
Original Source:	California Department of Water Resources - OSWCR(Well Numbers), as of Apr 29, 2020; California Department of Water Resources - Well Completion Reports		

Map Key	Direction	Distance (mi)	Distance (ft)	Elevation (ft)	DB
52	NNE	0.78	4,101.48	26.22	WATER WELLS

WCR No:	WCR1989-001703	County:	Alameda
County(OSWCR):	Alameda	Decimal Latitude:	37.64358
Decimal Lat(OSWCR):	37.64358	Decimal Longitude:	-122.12462
Decim Long(OSWCR):	-122.12462		
Location(OSWCR):	None		
City(OSWCR):	HAYWARD		
Location:	None		
City:	HAYWARD		
Original Source:	California Department of Water Resources - OSWCR(Well Numbers), as of Apr 29, 2020; California Department of Water Resources - Well Completion Reports		

Map Key	Direction	Distance (mi)	Distance (ft)	Elevation (ft)	DB
53	NE	0.78	4,101.30	26.44	WATER WELLS

WCR No:	WCR2018-003183	County:	Alameda
County(OSWCR):	Alameda	Decimal Latitude:	37.64234222
Decimal Lat(OSWCR):	37.64234222	Decimal Longitude:	-122.1218296
Decim Long(OSWCR):	-122.1218296		
Location(OSWCR):	24493 Clawiter RD		
City(OSWCR):	Hayward		
Location:	24493 Clawiter RD		
City:	Hayward		
Original Source:	California Department of Water Resources - OSWCR(Well Numbers), as of Apr 29, 2020; California Department of Water Resources - Well Completion Reports		

Map Key	Direction	Distance (mi)	Distance (ft)	Elevation (ft)	DB
54	NE	0.78	4,121.39	28.77	WATER WELLS

WCR No:	WCR2018-003192	County:	Alameda
County(OSWCR):	Alameda	Decimal Latitude:	37.64208027
Decimal Lat(OSWCR):	37.64208027	Decimal Longitude:	-122.1212755
Decim Long(OSWCR):	-122.1212755		
Location(OSWCR):	24493 Clawiter RD		
City(OSWCR):	Hayward		

Wells and Additional Sources Detail Report

Location: 24493 Clawiter RD
City: Hayward
Original Source: California Department of Water Resources - OSWCR(Well Numbers), as of Apr 29, 2020; California Department of Water Resources - Well Completion Reports

Map Key	Direction	Distance (mi)	Distance (ft)	Elevation (ft)	DB
55	NE	0.78	4,141.44	28.55	WATER WELLS

WCR No: WCR2018-003202 County: Alameda
County(OSWCR): Alameda Decimal Latitude: 37.642149
Decimal Lat(OSWCR): 37.642149 Decimal Longitude: -122.1212735
Decim Long(OSWCR): -122.1212735
Location(OSWCR): 24493 Clawiter RD
City(OSWCR): Hayward
Location: 24493 Clawiter RD
City: Hayward
Original Source: California Department of Water Resources - OSWCR(Well Numbers), as of Apr 29, 2020; California Department of Water Resources - Well Completion Reports

Map Key	Direction	Distance (mi)	Distance (ft)	Elevation (ft)	DB
56	NE	0.79	4,157.25	29.16	WATER WELLS

WCR No: WCR2018-003116 County: Alameda
County(OSWCR): Alameda Decimal Latitude: 37.6421222
Decimal Lat(OSWCR): 37.6421222 Decimal Longitude: -122.1211425
Decim Long(OSWCR): -122.1211425
Location(OSWCR): 24493 Clawiter RD
City(OSWCR): Hayward
Location: 24493 Clawiter RD
City: Hayward
Original Source: California Department of Water Resources - OSWCR(Well Numbers), as of Apr 29, 2020; California Department of Water Resources - Well Completion Reports

Map Key	Direction	Distance (mi)	Distance (ft)	Elevation (ft)	DB
57	NE	0.79	4,161.14	29.16	WATER WELLS

WCR No: WCR2018-003182 County: Alameda
County(OSWCR): Alameda Decimal Latitude: 37.6421197
Decimal Lat(OSWCR): 37.6421197 Decimal Longitude: -122.121117
Decim Long(OSWCR): -122.121117
Location(OSWCR): 24493 Clawiter RD
City(OSWCR): Hayward
Location: 24493 Clawiter RD
City: Hayward
Original Source: California Department of Water Resources - OSWCR(Well Numbers), as of Apr 29, 2020; California Department of Water Resources - Well Completion Reports

Wells and Additional Sources Detail Report

Map Key	Direction	Distance (mi)	Distance (ft)	Elevation (ft)	DB
58	NE	0.79	4,180.16	29.14	WATER WELLS
WCR No:	WCR2018-003191		County:	Alameda	
County(OSWCR):	Alameda		Decimal Latitude:	37.64208928	
Decimal Lat(OSWCR):	37.64208928		Decimal Longitude:	-122.1209648	
Decim Long(OSWCR):	-122.1209648				
Location(OSWCR):	24493 Clawiter RD				
City(OSWCR):	Hayward				
Location:	24493 Clawiter RD				
City:	Hayward				
Original Source:	California Department of Water Resources - OSWCR(Well Numbers), as of Apr 29, 2020; California Department of Water Resources - Well Completion Reports				

Map Key	Direction	Distance (mi)	Distance (ft)	Elevation (ft)	DB
59	NE	0.80	4,203.74	28.98	WATER WELLS
WCR No:	WCR2018-003180		County:	Alameda	
County(OSWCR):	Alameda		Decimal Latitude:	37.6422474	
Decimal Lat(OSWCR):	37.6422474		Decimal Longitude:	-122.1210826	
Decim Long(OSWCR):	-122.1210826				
Location(OSWCR):	24493 Clawiter RD				
City(OSWCR):	Hayward				
Location:	24493 Clawiter RD				
City:	Hayward				
Original Source:	California Department of Water Resources - OSWCR(Well Numbers), as of Apr 29, 2020; California Department of Water Resources - Well Completion Reports				

Map Key	Direction	Distance (mi)	Distance (ft)	Elevation (ft)	DB
60	NE	0.80	4,207.65	29.55	WATER WELLS
WCR No:	WCR2018-003190		County:	Alameda	
County(OSWCR):	Alameda		Decimal Latitude:	37.64208928	
Decimal Lat(OSWCR):	37.64208928		Decimal Longitude:	-122.1208151	
Decim Long(OSWCR):	-122.1208151				
Location(OSWCR):	24493 Clawiter RD				
City(OSWCR):	Hayward				
Location:	24493 Clawiter RD				
City:	Hayward				
Original Source:	California Department of Water Resources - OSWCR(Well Numbers), as of Apr 29, 2020; California Department of Water Resources - Well Completion Reports				

Map Key	Direction	Distance (mi)	Distance (ft)	Elevation (ft)	DB
62	NE	0.81	4,256.75	29.16	WATER WELLS
WCR No:	WCR2018-003189		County:	Alameda	

Wells and Additional Sources Detail Report

County(OSWCR):	Alameda	Decimal Latitude:	37.64215236
Decimal Lat(OSWCR):	37.64215236	Decimal Longitude:	-122.1206452
Decim Long(OSWCR):	-122.1206452		
Location(OSWCR):	24493 Clawiter RD		
City(OSWCR):	Hayward		
Location:	24493 Clawiter RD		
City:	Hayward		
Original Source:	California Department of Water Resources - OSWCR(Well Numbers), as of Apr 29, 2020; California Department of Water Resources - Well Completion Reports		

Map Key	Direction	Distance (mi)	Distance (ft)	Elevation (ft)	DB
63	NE	0.81	4,267.25	29.31	WATER WELLS

WCR No:	WCR2018-003185	County:	Alameda
County(OSWCR):	Alameda	Decimal Latitude:	37.64219733
Decimal Lat(OSWCR):	37.64219733	Decimal Longitude:	-122.1206564
Decim Long(OSWCR):	-122.1206564		
Location(OSWCR):	24493 Clawiter RD		
City(OSWCR):	Hayward		
Location:	24493 Clawiter RD		
City:	Hayward		
Original Source:	California Department of Water Resources - OSWCR(Well Numbers), as of Apr 29, 2020; California Department of Water Resources - Well Completion Reports		

Map Key	Direction	Distance (mi)	Distance (ft)	Elevation (ft)	DB
64	NE	0.81	4,285.60	29.16	WATER WELLS

WCR No:	WCR2018-003186	County:	Alameda
County(OSWCR):	Alameda	Decimal Latitude:	37.64220484
Decimal Lat(OSWCR):	37.64220484	Decimal Longitude:	-122.1205688
Decim Long(OSWCR):	-122.1205688		
Location(OSWCR):	24493 Clawiter RD		
City(OSWCR):	Hayward		
Location:	24493 Clawiter RD		
City:	Hayward		
Original Source:	California Department of Water Resources - OSWCR(Well Numbers), as of Apr 29, 2020; California Department of Water Resources - Well Completion Reports		

Map Key	Direction	Distance (mi)	Distance (ft)	Elevation (ft)	DB
65	NNW	0.86	4,533.70	17.26	WATER WELLS

WCR No:	WCR2011-001002	County:	Alameda
County(OSWCR):	Alameda	Decimal Latitude:	37.6444444
Decimal Lat(OSWCR):	37.6444444	Decimal Longitude:	-122.1388889
Decim Long(OSWCR):	-122.1388889		
Location(OSWCR):	23842 CABOT BLVD.		
City(OSWCR):	HAYWARD		

Wells and Additional Sources Detail Report

Location: 23842 CABOT BLVD.
City: HAYWARD
Original Source: California Department of Water Resources - OSWCR(Well Numbers), as of Apr 29, 2020; California Department of Water Resources - Well Completion Reports

Map Key	Direction	Distance (mi)	Distance (ft)	Elevation (ft)	DB
69	N	0.89	4,706.38	23.62	WATER WELLS

WCR No: WCR2018-006410 County: Alameda
County(OSWCR): Alameda Decimal Latitude:
Decimal Lat(OSWCR): Decimal Longitude:
Decim Long(OSWCR):
Location(OSWCR): 2230 Davis Court
City(OSWCR): Hayward
Location: 2230 Davis Court
City: Hayward
Original Source: California Department of Water Resources - OSWCR(Well Numbers), as of Apr 29, 2020; California Department of Water Resources - Well Completion Reports

Map Key	Direction	Distance (mi)	Distance (ft)	Elevation (ft)	DB
70	N	0.90	4,769.91	24.08	WATER WELLS

WCR No: WCR2018-006510 County: Alameda
County(OSWCR): Alameda Decimal Latitude: 37.64626024
Decimal Lat(OSWCR): 37.64626024 Decimal Longitude: -122.1290369
Decim Long(OSWCR): -122.1290369
Location(OSWCR): 2230 Davis Court
City(OSWCR): Hayward
Location: 2230 Davis Court
City: Hayward
Original Source: California Department of Water Resources - OSWCR(Well Numbers), as of Apr 29, 2020; California Department of Water Resources - Well Completion Reports

Map Key	Direction	Distance (mi)	Distance (ft)	Elevation (ft)	DB
70	N	0.90	4,769.91	24.08	WATER WELLS

WCR No: WCR2018-006507 County: Alameda
County(OSWCR): Alameda Decimal Latitude: 37.64626024
Decimal Lat(OSWCR): 37.64626024 Decimal Longitude: -122.1290369
Decim Long(OSWCR): -122.1290369
Location(OSWCR): 2230 Davis Court
City(OSWCR): Hayward
Location: 2230 Davis Court
City: Hayward
Original Source: California Department of Water Resources - OSWCR(Well Numbers), as of Apr 29, 2020; California Department of Water Resources - Well Completion Reports

Wells and Additional Sources Detail Report

Map Key	Direction	Distance (mi)	Distance (ft)	Elevation (ft)	DB
70	N	0.90	4,769.91	24.08	WATER WELLS
<div> <div>WCR No:</div> <div>WCR2018-006513</div> <div>County:</div> <div>Alameda</div> </div> <div> <div>County(OSWCR):</div> <div>Alameda</div> <div>Decimal Latitude:</div> <div>37.64626024</div> </div> <div> <div>Decimal Lat(OSWCR):</div> <div>37.64626024</div> <div>Decimal Longitude:</div> <div>-122.1290369</div> </div> <div> <div>Decim Long(OSWCR):</div> <div>-122.1290369</div> </div> <div> <div>Location(OSWCR):</div> <div>2230 Davis Court</div> </div> <div> <div>City(OSWCR):</div> <div>Hayward</div> </div> <div> <div>Location:</div> <div>2230 Davis Court</div> </div> <div> <div>City:</div> <div>Hayward</div> </div> <div> <div>Original Source:</div> <div>California Department of Water Resources - OSWCR(Well Numbers), as of Apr 29, 2020; California Department of Water Resources - Well Completion Reports</div> </div>					

Map Key	Direction	Distance (mi)	Distance (ft)	Elevation (ft)	DB
70	N	0.90	4,769.91	24.08	WATER WELLS
<div> <div>WCR No:</div> <div>WCR2018-007191</div> <div>County:</div> <div>Alameda</div> </div> <div> <div>County(OSWCR):</div> <div>Alameda</div> <div>Decimal Latitude:</div> <div>37.64626024</div> </div> <div> <div>Decimal Lat(OSWCR):</div> <div>37.64626024</div> <div>Decimal Longitude:</div> <div>-122.1290369</div> </div> <div> <div>Decim Long(OSWCR):</div> <div>-122.1290369</div> </div> <div> <div>Location(OSWCR):</div> <div>2230 Davis Court</div> </div> <div> <div>City(OSWCR):</div> <div>Hayward</div> </div> <div> <div>Location:</div> <div>2230 Davis Court</div> </div> <div> <div>City:</div> <div>Hayward</div> </div> <div> <div>Original Source:</div> <div>California Department of Water Resources - OSWCR(Well Numbers), as of Apr 29, 2020; California Department of Water Resources - Well Completion Reports</div> </div>					

Map Key	Direction	Distance (mi)	Distance (ft)	Elevation (ft)	DB
73	NE	0.92	4,868.53	31.85	WATER WELLS
<div> <div>WCR No:</div> <div>WCR0202174</div> <div>County:</div> <div>Alameda</div> </div> <div> <div>County(OSWCR):</div> <div>Alameda</div> <div>Decimal Latitude:</div> <div>37.64233897</div> </div> <div> <div>Decimal Lat(OSWCR):</div> <div>37.64233897</div> <div>Decimal Longitude:</div> <div>-122.11782094</div> </div> <div> <div>Decim Long(OSWCR):</div> <div>-122.11782094</div> </div> <div> <div>Location(OSWCR):</div> <div>24300 CLAWITER</div> </div> <div> <div>City(OSWCR):</div> <div>HAYWARD</div> </div> <div> <div>Location:</div> <div>24300 CLAWITER</div> </div> <div> <div>City:</div> <div>HAYWARD</div> </div> <div> <div>Original Source:</div> <div>California Department of Water Resources - OSWCR(Well Numbers), as of Apr 29, 2020; California Department of Water Resources - Well Completion Reports</div> </div>					

Map Key	Direction	Distance (mi)	Distance (ft)	Elevation (ft)	DB
74	NW	0.94	4,979.52	3.58	WATER WELLS
<div> <div>WCR No:</div> <div>WCR0076125</div> <div>County:</div> <div>Alameda</div> </div>					

Wells and Additional Sources Detail Report

County(OSWCR):	Alameda	Decimal Latitude:	37.64368
Decimal Lat(OSWCR):	37.64368	Decimal Longitude:	-122.1433
Decim Long(OSWCR):	-122.1433		
Location(OSWCR):	None		
City(OSWCR):	None		
Location:	None		
City:	None		
Original Source:	California Department of Water Resources - OSWCR(Well Numbers), as of Apr 29, 2020; California Department of Water Resources - Well Completion Reports		

Map Key	Direction	Distance (mi)	Distance (ft)	Elevation (ft)	DB
74	NW	0.94	4,979.52	3.58	WATER WELLS

WCR No:	WCR0135220	County:	Alameda
County(OSWCR):	Alameda	Decimal Latitude:	37.64368
Decimal Lat(OSWCR):	37.64368	Decimal Longitude:	-122.1433
Decim Long(OSWCR):	-122.1433		
Location(OSWCR):	None		
City(OSWCR):	None		
Location:	None		
City:	None		
Original Source:	California Department of Water Resources - OSWCR(Well Numbers), as of Apr 29, 2020; California Department of Water Resources - Well Completion Reports		

Map Key	Direction	Distance (mi)	Distance (ft)	Elevation (ft)	DB
74	NW	0.94	4,979.52	3.58	WATER WELLS

WCR No:	WCR0133378	County:	Alameda
County(OSWCR):	Alameda	Decimal Latitude:	37.64368
Decimal Lat(OSWCR):	37.64368	Decimal Longitude:	-122.1433
Decim Long(OSWCR):	-122.1433		
Location(OSWCR):	None		
City(OSWCR):	None		
Location:	None		
City:	None		
Original Source:	California Department of Water Resources - OSWCR(Well Numbers), as of Apr 29, 2020; California Department of Water Resources - Well Completion Reports		

Map Key	Direction	Distance (mi)	Distance (ft)	Elevation (ft)	DB
74	NW	0.94	4,979.52	3.58	WATER WELLS

WCR No:	WCR0042069	County:	Alameda
County(OSWCR):	Alameda	Decimal Latitude:	37.64368
Decimal Lat(OSWCR):	37.64368	Decimal Longitude:	-122.1433
Decim Long(OSWCR):	-122.1433		
Location(OSWCR):	None		
City(OSWCR):	None		

Wells and Additional Sources Detail Report

Location: None
 City: None
 Original Source: California Department of Water Resources - OSWCR(Well Numbers), as of Apr 29, 2020; California Department of Water Resources - Well Completion Reports

Map Key	Direction	Distance (mi)	Distance (ft)	Elevation (ft)	DB
74	NW	0.94	4,979.52	3.58	WATER WELLS

WCR No: WCR0018459 County: Alameda
 County(OSWCR): Alameda Decimal Latitude: 37.64368
 Decimal Lat(OSWCR): 37.64368 Decimal Longitude: -122.1433
 Decim Long(OSWCR): -122.1433
 Location(OSWCR): None
 City(OSWCR): None
 Location: None
 City: None
 Original Source: California Department of Water Resources - OSWCR(Well Numbers), as of Apr 29, 2020; California Department of Water Resources - Well Completion Reports

Map Key	Direction	Distance (mi)	Distance (ft)	Elevation (ft)	DB
74	NW	0.94	4,979.52	3.58	WATER WELLS

WCR No: WCR1988-001912 County: Alameda
 County(OSWCR): Alameda Decimal Latitude: 37.64368
 Decimal Lat(OSWCR): 37.64368 Decimal Longitude: -122.1433
 Decim Long(OSWCR): -122.1433
 Location(OSWCR): None
 City(OSWCR): HAYWARD
 Location: None
 City: HAYWARD
 Original Source: California Department of Water Resources - OSWCR(Well Numbers), as of Apr 29, 2020; California Department of Water Resources - Well Completion Reports

Map Key	Direction	Distance (mi)	Distance (ft)	Elevation (ft)	DB
74	NW	0.94	4,979.52	3.58	WATER WELLS

WCR No: WCR1990-000652 County: Alameda
 County(OSWCR): Alameda Decimal Latitude: 37.64368
 Decimal Lat(OSWCR): 37.64368 Decimal Longitude: -122.1433
 Decim Long(OSWCR): -122.1433
 Location(OSWCR): None
 City(OSWCR): HAYWARD
 Location: None
 City: HAYWARD
 Original Source: California Department of Water Resources - OSWCR(Well Numbers), as of Apr 29, 2020; California Department of Water Resources - Well Completion Reports

Wells and Additional Sources Detail Report

Map Key	Direction	Distance (mi)	Distance (ft)	Elevation (ft)	DB
74	NW	0.94	4,979.52	3.58	WATER WELLS
<div> <div>WCR No:</div> <div>WCR0300740</div> <div>County:</div> <div>Alameda</div> </div> <div> <div>County(OSWCR):</div> <div>Alameda</div> <div>Decimal Latitude:</div> <div>37.64368</div> </div> <div> <div>Decimal Lat(OSWCR):</div> <div>37.64368</div> <div>Decimal Longitude:</div> <div>-122.1433</div> </div> <div> <div>Decim Long(OSWCR):</div> <div>-122.1433</div> </div> <div> <div>Location(OSWCR):</div> <div>None</div> </div> <div> <div>City(OSWCR):</div> <div>RUSSELL</div> </div> <div> <div>Location:</div> <div>None</div> </div> <div> <div>City:</div> <div>RUSSELL</div> </div> <div> <div>Original Source:</div> <div>California Department of Water Resources - OSWCR(Well Numbers), as of Apr 29, 2020; California Department of Water Resources - Well Completion Reports</div> </div>					

Map Key	Direction	Distance (mi)	Distance (ft)	Elevation (ft)	DB
74	NW	0.94	4,979.52	3.58	WATER WELLS
<div> <div>WCR No:</div> <div>WCR2008-001211</div> <div>County:</div> <div>Alameda</div> </div> <div> <div>County(OSWCR):</div> <div>Alameda</div> <div>Decimal Latitude:</div> <div>37.64368</div> </div> <div> <div>Decimal Lat(OSWCR):</div> <div>37.64368</div> <div>Decimal Longitude:</div> <div>-122.1433</div> </div> <div> <div>Decim Long(OSWCR):</div> <div>-122.1433</div> </div> <div> <div>Location(OSWCR):</div> <div>EDEN LANDING ECO RERSERVE WD2</div> </div> <div> <div>City(OSWCR):</div> <div>HAYWARD</div> </div> <div> <div>Location:</div> <div>EDEN LANDING ECO RERSERVE WD2</div> </div> <div> <div>City:</div> <div>HAYWARD</div> </div> <div> <div>Original Source:</div> <div>California Department of Water Resources - OSWCR(Well Numbers), as of Apr 29, 2020; California Department of Water Resources - Well Completion Reports</div> </div>					

Map Key	Direction	Distance (mi)	Distance (ft)	Elevation (ft)	DB
74	NW	0.94	4,979.52	3.58	WATER WELLS
<div> <div>WCR No:</div> <div>WCR0042068</div> <div>County:</div> <div>Alameda</div> </div> <div> <div>County(OSWCR):</div> <div>Alameda</div> <div>Decimal Latitude:</div> <div>37.64368</div> </div> <div> <div>Decimal Lat(OSWCR):</div> <div>37.64368</div> <div>Decimal Longitude:</div> <div>-122.1433</div> </div> <div> <div>Decim Long(OSWCR):</div> <div>-122.1433</div> </div> <div> <div>Location(OSWCR):</div> <div>None</div> </div> <div> <div>City(OSWCR):</div> <div>None</div> </div> <div> <div>Location:</div> <div>None</div> </div> <div> <div>City:</div> <div>None</div> </div> <div> <div>Original Source:</div> <div>California Department of Water Resources - OSWCR(Well Numbers), as of Apr 29, 2020; California Department of Water Resources - Well Completion Reports</div> </div>					

Map Key	Direction	Distance (mi)	Distance (ft)	Elevation (ft)	DB
74	NW	0.94	4,979.52	3.58	WATER WELLS
<div> <div>WCR No:</div> <div>WCR0135222</div> <div>County:</div> <div>Alameda</div> </div>					

Wells and Additional Sources Detail Report

County(OSWCR):	Alameda	Decimal Latitude:	37.64368
Decimal Lat(OSWCR):	37.64368	Decimal Longitude:	-122.1433
Decim Long(OSWCR):	-122.1433		
Location(OSWCR):	None		
City(OSWCR):	None		
Location:	None		
City:	None		
Original Source:	California Department of Water Resources - OSWCR(Well Numbers), as of Apr 29, 2020; California Department of Water Resources - Well Completion Reports		

Map Key	Direction	Distance (mi)	Distance (ft)	Elevation (ft)	DB
74	NW	0.94	4,979.52	3.58	WATER WELLS

WCR No:	WCR1988-002790	County:	Alameda
County(OSWCR):	Alameda	Decimal Latitude:	37.64368
Decimal Lat(OSWCR):	37.64368	Decimal Longitude:	-122.1433
Decim Long(OSWCR):	-122.1433		
Location(OSWCR):	None		
City(OSWCR):	HAYWARD		
Location:	None		
City:	HAYWARD		
Original Source:	California Department of Water Resources - OSWCR(Well Numbers), as of Apr 29, 2020; California Department of Water Resources - Well Completion Reports		

Map Key	Direction	Distance (mi)	Distance (ft)	Elevation (ft)	DB
74	NW	0.94	4,979.52	3.58	WATER WELLS

WCR No:	WCR1990-000651	County:	Alameda
County(OSWCR):	Alameda	Decimal Latitude:	37.64368
Decimal Lat(OSWCR):	37.64368	Decimal Longitude:	-122.1433
Decim Long(OSWCR):	-122.1433		
Location(OSWCR):	None		
City(OSWCR):	HAYWARD		
Location:	None		
City:	HAYWARD		
Original Source:	California Department of Water Resources - OSWCR(Well Numbers), as of Apr 29, 2020; California Department of Water Resources - Well Completion Reports		

Map Key	Direction	Distance (mi)	Distance (ft)	Elevation (ft)	DB
74	NW	0.94	4,979.52	3.58	WATER WELLS

WCR No:	WCR0113674	County:	Alameda
County(OSWCR):	Alameda	Decimal Latitude:	37.64368
Decimal Lat(OSWCR):	37.64368	Decimal Longitude:	-122.1433
Decim Long(OSWCR):	-122.1433		
Location(OSWCR):	None		
City(OSWCR):	None		

Wells and Additional Sources Detail Report

Location: None
City: None
Original Source: California Department of Water Resources - OSWCR(Well Numbers), as of Apr 29, 2020; California Department of Water Resources - Well Completion Reports

Map Key	Direction	Distance (mi)	Distance (ft)	Elevation (ft)	DB
74	NW	0.94	4,979.52	3.58	WATER WELLS

WCR No: WCR0199879 County: Alameda
County(OSWCR): Alameda Decimal Latitude: 37.64368
Decimal Lat(OSWCR): 37.64368 Decimal Longitude: -122.1433
Decim Long(OSWCR): -122.1433
Location(OSWCR): None
City(OSWCR): None
Location: None
City: None
Original Source: California Department of Water Resources - OSWCR(Well Numbers), as of Apr 29, 2020; California Department of Water Resources - Well Completion Reports

Map Key	Direction	Distance (mi)	Distance (ft)	Elevation (ft)	DB
74	NW	0.94	4,979.52	3.58	WATER WELLS

WCR No: WCR0082992 County: Alameda
County(OSWCR): Alameda Decimal Latitude: 37.64368
Decimal Lat(OSWCR): 37.64368 Decimal Longitude: -122.1433
Decim Long(OSWCR): -122.1433
Location(OSWCR): None
City(OSWCR): None
Location: None
City: None
Original Source: California Department of Water Resources - OSWCR(Well Numbers), as of Apr 29, 2020; California Department of Water Resources - Well Completion Reports

Map Key	Direction	Distance (mi)	Distance (ft)	Elevation (ft)	DB
74	NW	0.94	4,979.52	3.58	WATER WELLS

WCR No: WCR1987-002471 County: Alameda
County(OSWCR): Alameda Decimal Latitude: 37.64368
Decimal Lat(OSWCR): 37.64368 Decimal Longitude: -122.1433
Decim Long(OSWCR): -122.1433
Location(OSWCR): None
City(OSWCR): None
Location: None
City: None
Original Source: California Department of Water Resources - OSWCR(Well Numbers), as of Apr 29, 2020; California Department of Water Resources - Well Completion Reports

Wells and Additional Sources Detail Report

Map Key	Direction	Distance (mi)	Distance (ft)	Elevation (ft)	DB
74	NW	0.94	4,979.52	3.58	WATER WELLS
WCR No:	WCR0188856		County:	Alameda	
County(OSWCR):	Alameda		Decimal Latitude:	37.64368	
Decimal Lat(OSWCR):	37.64368		Decimal Longitude:	-122.1433	
Decim Long(OSWCR):	-122.1433				
Location(OSWCR):	None				
City(OSWCR):	None				
Location:	None				
City:	None				
Original Source:	California Department of Water Resources - OSWCR(Well Numbers), as of Apr 29, 2020; California Department of Water Resources - Well Completion Reports				

Map Key	Direction	Distance (mi)	Distance (ft)	Elevation (ft)	DB
74	NW	0.94	4,979.52	3.58	WATER WELLS
WCR No:	WCR0192770		County:	Alameda	
County(OSWCR):	Alameda		Decimal Latitude:	37.64368	
Decimal Lat(OSWCR):	37.64368		Decimal Longitude:	-122.1433	
Decim Long(OSWCR):	-122.1433				
Location(OSWCR):	None				
City(OSWCR):	None				
Location:	None				
City:	None				
Original Source:	California Department of Water Resources - OSWCR(Well Numbers), as of Apr 29, 2020; California Department of Water Resources - Well Completion Reports				

Map Key	Direction	Distance (mi)	Distance (ft)	Elevation (ft)	DB
74	NW	0.94	4,979.52	3.58	WATER WELLS
WCR No:	WCR0069044		County:	Alameda	
County(OSWCR):	Alameda		Decimal Latitude:	37.64368	
Decimal Lat(OSWCR):	37.64368		Decimal Longitude:	-122.1433	
Decim Long(OSWCR):	-122.1433				
Location(OSWCR):	None				
City(OSWCR):	None				
Location:	None				
City:	None				
Original Source:	California Department of Water Resources - OSWCR(Well Numbers), as of Apr 29, 2020; California Department of Water Resources - Well Completion Reports				

Map Key	Direction	Distance (mi)	Distance (ft)	Elevation (ft)	DB
74	NW	0.94	4,979.52	3.58	WATER WELLS
WCR No:	WCR0143375		County:	Alameda	

Wells and Additional Sources Detail Report

County(OSWCR):	Alameda	Decimal Latitude:	37.64368
Decimal Lat(OSWCR):	37.64368	Decimal Longitude:	-122.1433
Decim Long(OSWCR):	-122.1433		
Location(OSWCR):	None		
City(OSWCR):	None		
Location:	None		
City:	None		
Original Source:	California Department of Water Resources - OSWCR(Well Numbers), as of Apr 29, 2020; California Department of Water Resources - Well Completion Reports		

Map Key	Direction	Distance (mi)	Distance (ft)	Elevation (ft)	DB
74	NW	0.94	4,979.52	3.58	WATER WELLS

WCR No:	WCR1990-000653	County:	Alameda
County(OSWCR):	Alameda	Decimal Latitude:	37.64368
Decimal Lat(OSWCR):	37.64368	Decimal Longitude:	-122.1433
Decim Long(OSWCR):	-122.1433		
Location(OSWCR):	None		
City(OSWCR):	HAYWARD		
Location:	None		
City:	HAYWARD		
Original Source:	California Department of Water Resources - OSWCR(Well Numbers), as of Apr 29, 2020; California Department of Water Resources - Well Completion Reports		

Map Key	Direction	Distance (mi)	Distance (ft)	Elevation (ft)	DB
74	NW	0.94	4,979.52	3.58	WATER WELLS

WCR No:	WCR0113675	County:	Alameda
County(OSWCR):	Alameda	Decimal Latitude:	37.64368
Decimal Lat(OSWCR):	37.64368	Decimal Longitude:	-122.1433
Decim Long(OSWCR):	-122.1433		
Location(OSWCR):	None		
City(OSWCR):	None		
Location:	None		
City:	None		
Original Source:	California Department of Water Resources - OSWCR(Well Numbers), as of Apr 29, 2020; California Department of Water Resources - Well Completion Reports		

Map Key	Direction	Distance (mi)	Distance (ft)	Elevation (ft)	DB
74	NW	0.94	4,979.52	3.58	WATER WELLS

WCR No:	WCR1985-005537	County:	Alameda
County(OSWCR):	Alameda	Decimal Latitude:	37.64368
Decimal Lat(OSWCR):	37.64368	Decimal Longitude:	-122.1433
Decim Long(OSWCR):	-122.1433		
Location(OSWCR):	None		
City(OSWCR):	SAN CARLOS		

Wells and Additional Sources Detail Report

Location: None
City: SAN CARLOS
Original Source: California Department of Water Resources - OSWCR(Well Numbers), as of Apr 29, 2020; California Department of Water Resources - Well Completion Reports

Map Key	Direction	Distance (mi)	Distance (ft)	Elevation (ft)	DB
74	NW	0.94	4,979.52	3.58	WATER WELLS

WCR No: WCR1988-002791 County: Alameda
County(OSWCR): Alameda Decimal Latitude: 37.64368
Decimal Lat(OSWCR): 37.64368 Decimal Longitude: -122.1433
Decim Long(OSWCR): -122.1433
Location(OSWCR): None
City(OSWCR): HAYWARD
Location: None
City: HAYWARD
Original Source: California Department of Water Resources - OSWCR(Well Numbers), as of Apr 29, 2020; California Department of Water Resources - Well Completion Reports

Map Key	Direction	Distance (mi)	Distance (ft)	Elevation (ft)	DB
74	NW	0.94	4,979.52	3.58	WATER WELLS

WCR No: WCR1990-000658 County: Alameda
County(OSWCR): Alameda Decimal Latitude: 37.64368
Decimal Lat(OSWCR): 37.64368 Decimal Longitude: -122.1433
Decim Long(OSWCR): -122.1433
Location(OSWCR): None
City(OSWCR): HAYWARD
Location: None
City: HAYWARD
Original Source: California Department of Water Resources - OSWCR(Well Numbers), as of Apr 29, 2020; California Department of Water Resources - Well Completion Reports

Map Key	Direction	Distance (mi)	Distance (ft)	Elevation (ft)	DB
74	NW	0.94	4,979.52	3.58	WATER WELLS

WCR No: WCR1990-000649 County: Alameda
County(OSWCR): Alameda Decimal Latitude: 37.64368
Decimal Lat(OSWCR): 37.64368 Decimal Longitude: -122.1433
Decim Long(OSWCR): -122.1433
Location(OSWCR): None
City(OSWCR): HAYWARD
Location: None
City: HAYWARD
Original Source: California Department of Water Resources - OSWCR(Well Numbers), as of Apr 29, 2020; California Department of Water Resources - Well Completion Reports

Wells and Additional Sources Detail Report

Map Key	Direction	Distance (mi)	Distance (ft)	Elevation (ft)	DB
74	NW	0.94	4,979.52	3.58	WATER WELLS
<div> <div>WCR No:</div> <div>WCR1992-000568</div> <div>County:</div> <div>Alameda</div> </div> <div> <div>County(OSWCR):</div> <div>Alameda</div> <div>Decimal Latitude:</div> <div>37.64368</div> </div> <div> <div>Decimal Lat(OSWCR):</div> <div>37.64368</div> <div>Decimal Longitude:</div> <div>-122.1433</div> </div> <div> <div>Decim Long(OSWCR):</div> <div>-122.1433</div> </div> <div> <div>Location(OSWCR):</div> <div>None</div> </div> <div> <div>City(OSWCR):</div> <div>W WINTON L F</div> </div> <div> <div>Location:</div> <div>None</div> </div> <div> <div>City:</div> <div>W WINTON L F</div> </div> <div> <div>Original Source:</div> <div>California Department of Water Resources - OSWCR(Well Numbers), as of Apr 29, 2020; California Department of Water Resources - Well Completion Reports</div> </div>					

Map Key	Direction	Distance (mi)	Distance (ft)	Elevation (ft)	DB
74	NW	0.94	4,979.52	3.58	WATER WELLS
<div> <div>WCR No:</div> <div>WCR1990-000657</div> <div>County:</div> <div>Alameda</div> </div> <div> <div>County(OSWCR):</div> <div>Alameda</div> <div>Decimal Latitude:</div> <div>37.64368</div> </div> <div> <div>Decimal Lat(OSWCR):</div> <div>37.64368</div> <div>Decimal Longitude:</div> <div>-122.1433</div> </div> <div> <div>Decim Long(OSWCR):</div> <div>-122.1433</div> </div> <div> <div>Location(OSWCR):</div> <div>None</div> </div> <div> <div>City(OSWCR):</div> <div>HAYWARD</div> </div> <div> <div>Location:</div> <div>None</div> </div> <div> <div>City:</div> <div>HAYWARD</div> </div> <div> <div>Original Source:</div> <div>California Department of Water Resources - OSWCR(Well Numbers), as of Apr 29, 2020; California Department of Water Resources - Well Completion Reports</div> </div>					

Map Key	Direction	Distance (mi)	Distance (ft)	Elevation (ft)	DB
74	NW	0.94	4,979.52	3.58	WATER WELLS
<div> <div>WCR No:</div> <div>WCR1987-005332</div> <div>County:</div> <div>Alameda</div> </div> <div> <div>County(OSWCR):</div> <div>Alameda</div> <div>Decimal Latitude:</div> <div>37.64368</div> </div> <div> <div>Decimal Lat(OSWCR):</div> <div>37.64368</div> <div>Decimal Longitude:</div> <div>-122.1433</div> </div> <div> <div>Decim Long(OSWCR):</div> <div>-122.1433</div> </div> <div> <div>Location(OSWCR):</div> <div>None</div> </div> <div> <div>City(OSWCR):</div> <div>HAYWARD</div> </div> <div> <div>Location:</div> <div>None</div> </div> <div> <div>City:</div> <div>HAYWARD</div> </div> <div> <div>Original Source:</div> <div>California Department of Water Resources - OSWCR(Well Numbers), as of Apr 29, 2020; California Department of Water Resources - Well Completion Reports</div> </div>					

Map Key	Direction	Distance (mi)	Distance (ft)	Elevation (ft)	DB
74	NW	0.94	4,979.52	3.58	WATER WELLS
<div> <div>WCR No:</div> <div>WCR1985-005378</div> <div>County:</div> <div>Alameda</div> </div>					

Wells and Additional Sources Detail Report

County(OSWCR):	Alameda	Decimal Latitude:	37.64368
Decimal Lat(OSWCR):	37.64368	Decimal Longitude:	-122.1433
Decim Long(OSWCR):	-122.1433		
Location(OSWCR):	None		
City(OSWCR):	HAYWARD		
Location:	None		
City:	HAYWARD		
Original Source:	California Department of Water Resources - OSWCR(Well Numbers), as of Apr 29, 2020; California Department of Water Resources - Well Completion Reports		

Map Key	Direction	Distance (mi)	Distance (ft)	Elevation (ft)	DB
74	NW	0.94	4,979.52	3.58	WATER WELLS

WCR No:	WCR1988-001908	County:	Alameda
County(OSWCR):	Alameda	Decimal Latitude:	37.64368
Decimal Lat(OSWCR):	37.64368	Decimal Longitude:	-122.1433
Decim Long(OSWCR):	-122.1433		
Location(OSWCR):	None		
City(OSWCR):	HAYWARD		
Location:	None		
City:	HAYWARD		
Original Source:	California Department of Water Resources - OSWCR(Well Numbers), as of Apr 29, 2020; California Department of Water Resources - Well Completion Reports		

Map Key	Direction	Distance (mi)	Distance (ft)	Elevation (ft)	DB
74	NW	0.94	4,979.52	3.58	WATER WELLS

WCR No:	WCR1985-000097	County:	Alameda
County(OSWCR):	Alameda	Decimal Latitude:	37.64368
Decimal Lat(OSWCR):	37.64368	Decimal Longitude:	-122.1433
Decim Long(OSWCR):	-122.1433		
Location(OSWCR):	None		
City(OSWCR):	HAYWARD		
Location:	None		
City:	HAYWARD		
Original Source:	California Department of Water Resources - OSWCR(Well Numbers), as of Apr 29, 2020; California Department of Water Resources - Well Completion Reports		

Map Key	Direction	Distance (mi)	Distance (ft)	Elevation (ft)	DB
74	NW	0.94	4,979.52	3.58	WATER WELLS

WCR No:	WCR1992-000570	County:	Alameda
County(OSWCR):	Alameda	Decimal Latitude:	37.64368
Decimal Lat(OSWCR):	37.64368	Decimal Longitude:	-122.1433
Decim Long(OSWCR):	-122.1433		
Location(OSWCR):	None		
City(OSWCR):	W WINTON L F		

Wells and Additional Sources Detail Report

Location: None
City: W WINTON L F
Original Source: California Department of Water Resources - OSWCR(Well Numbers), as of Apr 29, 2020; California Department of Water Resources - Well Completion Reports

Map Key	Direction	Distance (mi)	Distance (ft)	Elevation (ft)	DB
74	NW	0.94	4,979.52	3.58	WATER WELLS

WCR No: WCR1990-000650 County: Alameda
County(OSWCR): Alameda Decimal Latitude: 37.64368
Decimal Lat(OSWCR): 37.64368 Decimal Longitude: -122.1433
Decim Long(OSWCR): -122.1433
Location(OSWCR): None
City(OSWCR): HAYWARD
Location: None
City: HAYWARD
Original Source: California Department of Water Resources - OSWCR(Well Numbers), as of Apr 29, 2020; California Department of Water Resources - Well Completion Reports

Map Key	Direction	Distance (mi)	Distance (ft)	Elevation (ft)	DB
74	NW	0.94	4,979.52	3.58	WATER WELLS

WCR No: WCR1992-000571 County: Alameda
County(OSWCR): Alameda Decimal Latitude: 37.64368
Decimal Lat(OSWCR): 37.64368 Decimal Longitude: -122.1433
Decim Long(OSWCR): -122.1433
Location(OSWCR): None
City(OSWCR): W WINTON L F
Location: None
City: W WINTON L F
Original Source: California Department of Water Resources - OSWCR(Well Numbers), as of Apr 29, 2020; California Department of Water Resources - Well Completion Reports

Map Key	Direction	Distance (mi)	Distance (ft)	Elevation (ft)	DB
74	NW	0.94	4,979.52	3.58	WATER WELLS

WCR No: WCR0260692 County: Alameda
County(OSWCR): Alameda Decimal Latitude: 37.64368
Decimal Lat(OSWCR): 37.64368 Decimal Longitude: -122.1433
Decim Long(OSWCR): -122.1433
Location(OSWCR): None
City(OSWCR): None
Location: None
City: None
Original Source: California Department of Water Resources - OSWCR(Well Numbers), as of Apr 29, 2020; California Department of Water Resources - Well Completion Reports

Wells and Additional Sources Detail Report

Map Key	Direction	Distance (mi)	Distance (ft)	Elevation (ft)	DB
74	NW	0.94	4,979.52	3.58	WATER WELLS
<div> <div>WCR No:</div> <div>WCR1987-005330</div> <div>County:</div> <div>Alameda</div> </div> <div> <div>County(OSWCR):</div> <div>Alameda</div> <div>Decimal Latitude:</div> <div>37.64368</div> </div> <div> <div>Decimal Lat(OSWCR):</div> <div>37.64368</div> <div>Decimal Longitude:</div> <div>-122.1433</div> </div> <div> <div>Decim Long(OSWCR):</div> <div>-122.1433</div> </div> <div> <div>Location(OSWCR):</div> <div>None</div> </div> <div> <div>City(OSWCR):</div> <div>HAYWARD</div> </div> <div> <div>Location:</div> <div>None</div> </div> <div> <div>City:</div> <div>HAYWARD</div> </div> <div> <div>Original Source:</div> <div>California Department of Water Resources - OSWCR(Well Numbers), as of Apr 29, 2020; California Department of Water Resources - Well Completion Reports</div> </div>					

Map Key	Direction	Distance (mi)	Distance (ft)	Elevation (ft)	DB
74	NW	0.94	4,979.52	3.58	WATER WELLS
<div> <div>WCR No:</div> <div>WCR1990-000655</div> <div>County:</div> <div>Alameda</div> </div> <div> <div>County(OSWCR):</div> <div>Alameda</div> <div>Decimal Latitude:</div> <div>37.64368</div> </div> <div> <div>Decimal Lat(OSWCR):</div> <div>37.64368</div> <div>Decimal Longitude:</div> <div>-122.1433</div> </div> <div> <div>Decim Long(OSWCR):</div> <div>-122.1433</div> </div> <div> <div>Location(OSWCR):</div> <div>None</div> </div> <div> <div>City(OSWCR):</div> <div>HAYWARD</div> </div> <div> <div>Location:</div> <div>None</div> </div> <div> <div>City:</div> <div>HAYWARD</div> </div> <div> <div>Original Source:</div> <div>California Department of Water Resources - OSWCR(Well Numbers), as of Apr 29, 2020; California Department of Water Resources - Well Completion Reports</div> </div>					

Map Key	Direction	Distance (mi)	Distance (ft)	Elevation (ft)	DB
74	NW	0.94	4,979.52	3.58	WATER WELLS
<div> <div>WCR No:</div> <div>WCR1992-000569</div> <div>County:</div> <div>Alameda</div> </div> <div> <div>County(OSWCR):</div> <div>Alameda</div> <div>Decimal Latitude:</div> <div>37.64368</div> </div> <div> <div>Decimal Lat(OSWCR):</div> <div>37.64368</div> <div>Decimal Longitude:</div> <div>-122.1433</div> </div> <div> <div>Decim Long(OSWCR):</div> <div>-122.1433</div> </div> <div> <div>Location(OSWCR):</div> <div>None</div> </div> <div> <div>City(OSWCR):</div> <div>W WINTON L F</div> </div> <div> <div>Location:</div> <div>None</div> </div> <div> <div>City:</div> <div>W WINTON L F</div> </div> <div> <div>Original Source:</div> <div>California Department of Water Resources - OSWCR(Well Numbers), as of Apr 29, 2020; California Department of Water Resources - Well Completion Reports</div> </div>					

Map Key	Direction	Distance (mi)	Distance (ft)	Elevation (ft)	DB
74	NW	0.94	4,979.52	3.58	WATER WELLS
<div> <div>WCR No:</div> <div>WCR0199707</div> <div>County:</div> <div>Alameda</div> </div>					

Wells and Additional Sources Detail Report

County(OSWCR):	Alameda	Decimal Latitude:	37.64368
Decimal Lat(OSWCR):	37.64368	Decimal Longitude:	-122.1433
Decim Long(OSWCR):	-122.1433		
Location(OSWCR):	SAME		
City(OSWCR):	None		
Location:	SAME		
City:	None		
Original Source:	California Department of Water Resources - OSWCR(Well Numbers), as of Apr 29, 2020; California Department of Water Resources - Well Completion Reports		

Map Key	Direction	Distance (mi)	Distance (ft)	Elevation (ft)	DB
74	NW	0.94	4,979.52	3.58	WATER WELLS

WCR No:	WCR1987-003618	County:	Alameda
County(OSWCR):	Alameda	Decimal Latitude:	37.64368
Decimal Lat(OSWCR):	37.64368	Decimal Longitude:	-122.1433
Decim Long(OSWCR):	-122.1433		
Location(OSWCR):	None		
City(OSWCR):	HAYWARD		
Location:	None		
City:	HAYWARD		
Original Source:	California Department of Water Resources - OSWCR(Well Numbers), as of Apr 29, 2020; California Department of Water Resources - Well Completion Reports		

Map Key	Direction	Distance (mi)	Distance (ft)	Elevation (ft)	DB
74	NW	0.94	4,979.52	3.58	WATER WELLS

WCR No:	WCR1992-000573	County:	Alameda
County(OSWCR):	Alameda	Decimal Latitude:	37.64368
Decimal Lat(OSWCR):	37.64368	Decimal Longitude:	-122.1433
Decim Long(OSWCR):	-122.1433		
Location(OSWCR):	None		
City(OSWCR):	W WINTON L F		
Location:	None		
City:	W WINTON L F		
Original Source:	California Department of Water Resources - OSWCR(Well Numbers), as of Apr 29, 2020; California Department of Water Resources - Well Completion Reports		

Map Key	Direction	Distance (mi)	Distance (ft)	Elevation (ft)	DB
74	NW	0.94	4,979.52	3.58	WATER WELLS

WCR No:	WCR1987-005331	County:	Alameda
County(OSWCR):	Alameda	Decimal Latitude:	37.64368
Decimal Lat(OSWCR):	37.64368	Decimal Longitude:	-122.1433
Decim Long(OSWCR):	-122.1433		
Location(OSWCR):	None		
City(OSWCR):	HAYWARD		

Wells and Additional Sources Detail Report

Location: None
City: HAYWARD
Original Source: California Department of Water Resources - OSWCR(Well Numbers), as of Apr 29, 2020; California Department of Water Resources - Well Completion Reports

Map Key	Direction	Distance (mi)	Distance (ft)	Elevation (ft)	DB
74	NW	0.94	4,979.52	3.58	WATER WELLS

WCR No: WCR1990-000654 County: Alameda
County(OSWCR): Alameda Decimal Latitude: 37.64368
Decimal Lat(OSWCR): 37.64368 Decimal Longitude: -122.1433
Decim Long(OSWCR): -122.1433
Location(OSWCR): None
City(OSWCR): HAYWARD
Location: None
City: HAYWARD
Original Source: California Department of Water Resources - OSWCR(Well Numbers), as of Apr 29, 2020; California Department of Water Resources - Well Completion Reports

Map Key	Direction	Distance (mi)	Distance (ft)	Elevation (ft)	DB
74	NW	0.94	4,979.52	3.58	WATER WELLS

WCR No: WCR1990-000656 County: Alameda
County(OSWCR): Alameda Decimal Latitude: 37.64368
Decimal Lat(OSWCR): 37.64368 Decimal Longitude: -122.1433
Decim Long(OSWCR): -122.1433
Location(OSWCR): None
City(OSWCR): HAYWARD
Location: None
City: HAYWARD
Original Source: California Department of Water Resources - OSWCR(Well Numbers), as of Apr 29, 2020; California Department of Water Resources - Well Completion Reports

Map Key	Direction	Distance (mi)	Distance (ft)	Elevation (ft)	DB
74	NW	0.94	4,979.52	3.58	WATER WELLS

WCR No: WCR1987-003619 County: Alameda
County(OSWCR): Alameda Decimal Latitude: 37.64368
Decimal Lat(OSWCR): 37.64368 Decimal Longitude: -122.1433
Decim Long(OSWCR): -122.1433
Location(OSWCR): None
City(OSWCR): HAYWARD
Location: None
City: HAYWARD
Original Source: California Department of Water Resources - OSWCR(Well Numbers), as of Apr 29, 2020; California Department of Water Resources - Well Completion Reports

Wells and Additional Sources Detail Report

Map Key	Direction	Distance (mi)	Distance (ft)	Elevation (ft)	DB
74	NW	0.94	4,979.52	3.58	WATER WELLS
<div> <div>WCR No:</div> <div>WCR1988-001914</div> <div>County:</div> <div>Alameda</div> </div> <div> <div>County(OSWCR):</div> <div>Alameda</div> <div>Decimal Latitude:</div> <div>37.64368</div> </div> <div> <div>Decimal Lat(OSWCR):</div> <div>37.64368</div> <div>Decimal Longitude:</div> <div>-122.1433</div> </div> <div> <div>Decim Long(OSWCR):</div> <div>-122.1433</div> </div> <div> <div>Location(OSWCR):</div> <div>None</div> </div> <div> <div>City(OSWCR):</div> <div>HAYWARD</div> </div> <div> <div>Location:</div> <div>None</div> </div> <div> <div>City:</div> <div>HAYWARD</div> </div> <div> <div>Original Source:</div> <div>California Department of Water Resources - OSWCR(Well Numbers), as of Apr 29, 2020; California Department of Water Resources - Well Completion Reports</div> </div>					

Map Key	Direction	Distance (mi)	Distance (ft)	Elevation (ft)	DB
74	NW	0.94	4,979.52	3.58	WATER WELLS
<div> <div>WCR No:</div> <div>WCR1992-000572</div> <div>County:</div> <div>Alameda</div> </div> <div> <div>County(OSWCR):</div> <div>Alameda</div> <div>Decimal Latitude:</div> <div>37.64368</div> </div> <div> <div>Decimal Lat(OSWCR):</div> <div>37.64368</div> <div>Decimal Longitude:</div> <div>-122.1433</div> </div> <div> <div>Decim Long(OSWCR):</div> <div>-122.1433</div> </div> <div> <div>Location(OSWCR):</div> <div>None</div> </div> <div> <div>City(OSWCR):</div> <div>W WINTON L F</div> </div> <div> <div>Location:</div> <div>None</div> </div> <div> <div>City:</div> <div>W WINTON L F</div> </div> <div> <div>Original Source:</div> <div>California Department of Water Resources - OSWCR(Well Numbers), as of Apr 29, 2020; California Department of Water Resources - Well Completion Reports</div> </div>					

Map Key	Direction	Distance (mi)	Distance (ft)	Elevation (ft)	DB
74	NW	0.94	4,979.52	3.58	WATER WELLS
<div> <div>WCR No:</div> <div>WCR0242450</div> <div>County:</div> <div>Alameda</div> </div> <div> <div>County(OSWCR):</div> <div>Alameda</div> <div>Decimal Latitude:</div> <div>37.64368</div> </div> <div> <div>Decimal Lat(OSWCR):</div> <div>37.64368</div> <div>Decimal Longitude:</div> <div>-122.1433</div> </div> <div> <div>Decim Long(OSWCR):</div> <div>-122.1433</div> </div> <div> <div>Location(OSWCR):</div> <div>None</div> </div> <div> <div>City(OSWCR):</div> <div>None</div> </div> <div> <div>Location:</div> <div>None</div> </div> <div> <div>City:</div> <div>None</div> </div> <div> <div>Original Source:</div> <div>California Department of Water Resources - OSWCR(Well Numbers), as of Apr 29, 2020; California Department of Water Resources - Well Completion Reports</div> </div>					

Map Key	Direction	Distance (mi)	Distance (ft)	Elevation (ft)	DB
74	NW	0.94	4,979.52	3.58	WATER WELLS
<div> <div>WCR No:</div> <div>WCR1988-002792</div> <div>County:</div> <div>Alameda</div> </div>					

Wells and Additional Sources Detail Report

County(OSWCR):	Alameda	Decimal Latitude:	37.64368
Decimal Lat(OSWCR):	37.64368	Decimal Longitude:	-122.1433
Decim Long(OSWCR):	-122.1433		
Location(OSWCR):	None		
City(OSWCR):	HAYWARD		
Location:	None		
City:	HAYWARD		
Original Source:	California Department of Water Resources - OSWCR(Well Numbers), as of Apr 29, 2020; California Department of Water Resources - Well Completion Reports		

Map Key	Direction	Distance (mi)	Distance (ft)	Elevation (ft)	DB
74	NW	0.94	4,979.52	3.58	WATER WELLS

WCR No:	WCR1988-001913	County:	Alameda
County(OSWCR):	Alameda	Decimal Latitude:	37.64368
Decimal Lat(OSWCR):	37.64368	Decimal Longitude:	-122.1433
Decim Long(OSWCR):	-122.1433		
Location(OSWCR):	None		
City(OSWCR):	HAYWARD		
Location:	None		
City:	HAYWARD		
Original Source:	California Department of Water Resources - OSWCR(Well Numbers), as of Apr 29, 2020; California Department of Water Resources - Well Completion Reports		

Map Key	Direction	Distance (mi)	Distance (ft)	Elevation (ft)	DB
75	NNE	0.96	5,090.97	29.09	WATER WELLS

WCR No:	WCR2007-003596	County:	Alameda
County(OSWCR):	Alameda	Decimal Latitude:	37.6469444
Decimal Lat(OSWCR):	37.6469444	Decimal Longitude:	-122.1269444
Decim Long(OSWCR):	-122.1269444		
Location(OSWCR):	2395 AMERICAN AVE		
City(OSWCR):	HAYWARD		
Location:	2395 AMERICAN AVE		
City:	HAYWARD		
Original Source:	California Department of Water Resources - OSWCR(Well Numbers), as of Apr 29, 2020; California Department of Water Resources - Well Completion Reports		

Radon Information

This section lists any relevant radon information found for the target property.

Federal EPA Radon Zone for *ALAMEDA* County: **2**

Zone 1: Counties with predicted average indoor radon screening levels greater than 4 pCi/L

Zone 2: Counties with predicted average indoor radon screening levels from 2 to 4 pCi/L

Zone 3: Counties with predicted average indoor radon screening levels less than 2 pCi/L

Federal Area Radon Information for *ALAMEDA* County

No Measures/Homes:	60
Geometric Mean:	0.5
Arithmetic Mean:	0.8
Median:	0.7
Standard Deviation:	1
Maximum:	4
% >4 pCi/L:	0
% >20 pCi/L:	0
Notes on Data Table:	TABLE 1. Screening indoor radon data from the EPA/State Residential Radon Survey of California conducted during 1989-90. Data represent 2-7 day charcoal canister measurements from the lowest level of each home tested.

Federal Sources

FEMA National Flood Hazard Layer

FEMA FLOOD

The National Flood Hazard Layer (NFHL) data incorporates Flood Insurance Rate Map (FIRM) databases published by the Federal Emergency Management Agency (FEMA), and any Letters Of Map Revision (LOMRs) that have been issued against those databases since their publication date. The FIRM Database is the digital, geospatial version of the flood hazard information shown on the published paper FIRMs. The FIRM Database depicts flood risk information and supporting data used to develop the risk data. The FIRM Database is derived from Flood Insurance Studies (FISs), previously published FIRMs, flood hazard analyses performed in support of the FISs and FIRMs, and new mapping data, where available.

Indoor Radon Data

INDOOR RADON

Indoor radon measurements tracked by the Environmental Protection Agency(EPA) and the State Residential Radon Survey.

Public Water Systems Violations and Enforcement Data

PWSV

List of drinking water violations and enforcement actions from the Safe Drinking Water Information System (SDWIS) made available by the Drinking Water Protection Division of the US EPA's Office of Groundwater and Drinking Water. Enforcement sensitive actions are not included in the data released by the EPA. Address information provided in SWDIS may correspond either with the physical location of the water system, or with a contact address.

Radon Zone Level

RADON ZONE

Areas showing the level of Radon Zones (level 1, 2 or 3) by county. This data is maintained by the Environmental Protection Agency (EPA).

Safe Drinking Water Information System (SDWIS)

SDWIS

The Safe Drinking Water Information System (SDWIS) contains information about public water systems as reported to US Environmental Protection Agency (EPA) by the states. Addresses may correspond with the location of the water system, or with a contact address.

Soil Survey Geographic database

SSURGO

The Soil Survey Geographic database (SSURGO) contains information about soil as collected by the National Cooperative Soil Survey at the Natural Resources Conservation Service (NRCS). Soil maps outline areas called map units. The map units are linked to soil properties in a database. Each map unit may contain one to three major components and some minor components.

U.S. Fish & Wildlife Service Wetland Data

US WETLAND

The U.S. Fish & Wildlife Service Wetland layer represents the approximate location and type of wetlands and deepwater habitats in the United States.

USGS Current Topo

US TOPO

US Topo topographic maps are produced by the National Geospatial Program of the U.S. Geological Survey (USGS). The project was launched in late 2009, and the term "US Topo" refers specifically to quadrangle topographic maps published in 2009 and later.

USGS Geology

US GEOLOGY

Seamless maps depicting geological information provided by the United States Geological Survey (USGS).

USGS National Water Information System

FED USGS

The U.S. Geological Survey (USGS)'s National Water Information System (NWIS) is the nation's principal repository of water resources data. This database includes comprehensive information of well-construction details, time-series data for gage height, streamflow, groundwater level, and precipitation and water use data.

State Sources

Oil and Gas Wells

OGW

A list of Oil and Gas well locations. This is provided by California's Department of Conservation Division of

Appendix

Oil, Gas and Geothermal Resources.

Periodic Groundwater Level Measurement Locations

Locations of groundwater level monitoring wells in the Department of Water Resources (DWR)'s Periodic Groundwater Levels dataset. The DWR Periodic Groundwater Levels dataset contains seasonal and long-term groundwater level measurements collected by the Department of Water Resources and cooperating agencies.

MONITOR WELLS

Well Completion Reports

List of wells from the Well Completion Reports data made available by the California Department of Water Resources' (DWR) Online System for Well Completion Reports (OSWCR). Please note that the majority of well completion reports have been spatially registered to the center of the 1x1 mile Public Land Survey System section that the well is located in.

WATER WELLS

Liability Notice

Reliance on information in Report: The Physical Setting Report (PSR) DOES NOT replace a full Phase I Environmental Site Assessment but is solely intended to be used as a review of environmental databases and physical characteristics for the site or adjacent properties.

License for use of information in Report: No page of this report can be used without this cover page, this notice and the project property identifier. The information in Report(s) may not be modified or re-sold.

Your Liability for misuse: Using this Service and/or its reports in a manner contrary to this Notice or your agreement will be in breach of copyright and contract and ERIS may obtain damages for such mis-use, including damages caused to third parties, and gives ERIS the right to terminate your account, rescind your license to any previous reports and to bar you from future use of the Service.

No warranty of Accuracy or Liability for ERIS: The information contained in this report has been produced by ERIS Information Inc. ("ERIS") using various sources of information, including information provided by Federal and State government departments. The report applies only to the address and up to the date specified on the cover of this report, and any alterations or deviation from this description will require a new report. This report and the data contained herein does not purport to be and does not constitute a guarantee of the accuracy of the information contained herein and does not constitute a legal opinion nor medical advice. Although ERIS has endeavored to present you with information that is accurate, ERIS Information Inc. disclaims, any and all liability for any errors, omissions, or inaccuracies in such information and data, whether attributable to inadvertence, negligence or otherwise, and for any consequences arising therefrom. Liability on the part of ERIS is limited to the monetary value paid for this report.

Trademark and Copyright: You may not use the ERIS trademarks or attribute any work to ERIS other than as outlined above. This Service and Report(s) are protected by copyright owned by ERIS Information Inc. Copyright in data used in the Service or Report(s) (the "Data") is owned by ERIS or its licensors. The Service, Report(s) and Data may not be copied or reproduced in whole or in any substantial part without prior written consent of ERIS.

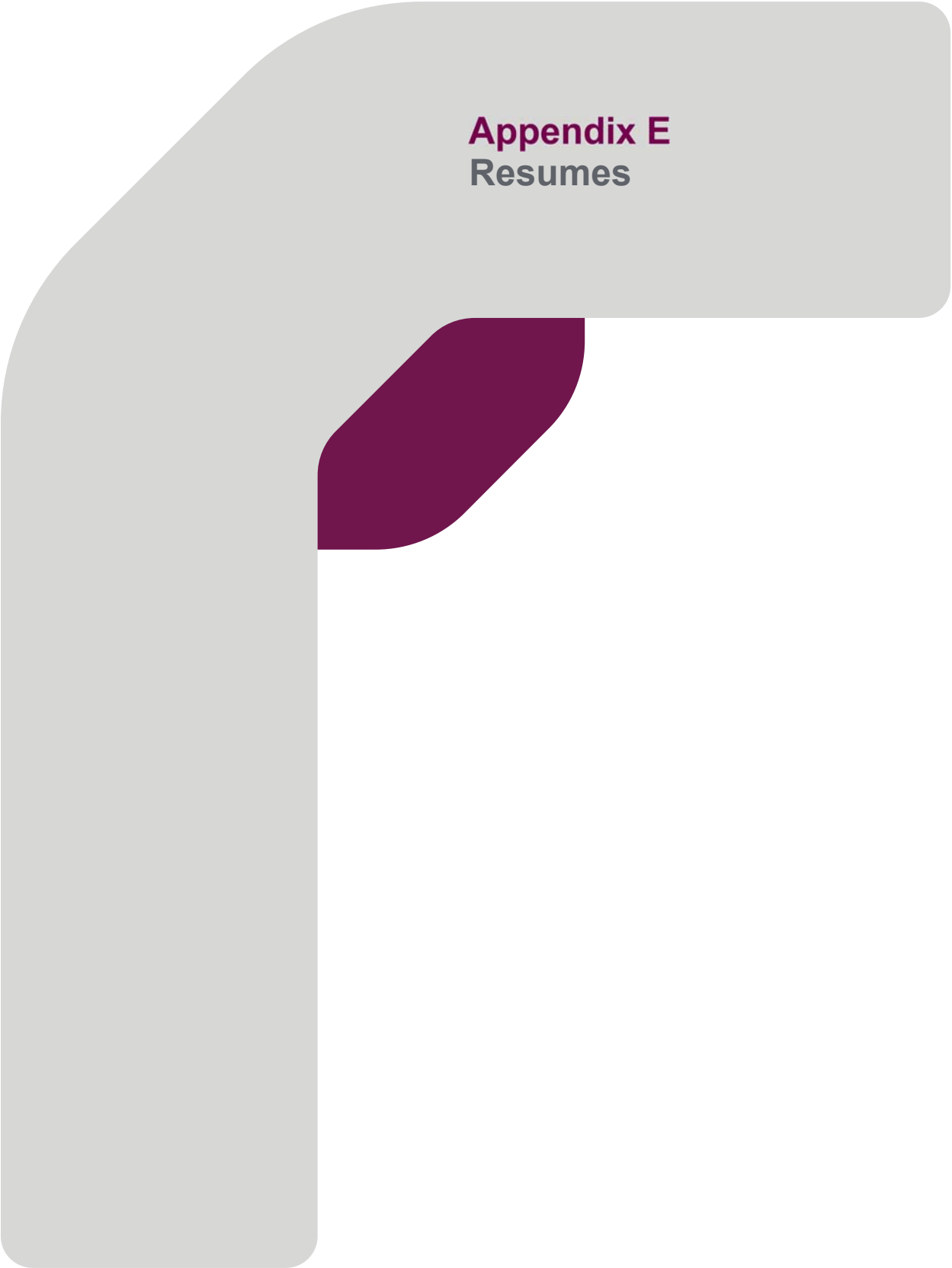
A large, light gray graphic with rounded corners and a diagonal cutout. The cutout is filled with a dark purple color. The text "Appendix E Resumes" is centered in the upper right portion of the gray area.

Appendix E Resumes

Noli Valera

noli.valera@rpsgroup.com

Senior Consultant

Education: Master of Science in Civil Engineering, Loyola Marymount University
Bachelor of Arts, Environmental Sciences, University of California, Berkeley

Location: Oakland, California, USA

Overview

Mr. Valera is a Senior Consultant with the Transaction Advisory Services group out of the Northern California offices. Mr. Valera has over 12 years of experience in various environmental consulting sectors, including environmental due diligence, industrial hygiene/health and safety assessments, and environmental compliance. In this role, Mr. Valera is responsible for transaction services management for national and international projects, coordinating due diligence assessments associated with portfolio deals, technical review and support for clients, quantifying potential environmental liabilities, and identifying and developing new business.

Areas of Expertise

- Environmental due diligence investigations
- Regulatory compliance consulting
- Industrial hygiene assessments

Experience

Due Diligence Assessments

- Managed, conducted, prepared, and reviewed over 1,000 Phase I Environmental Site Assessments, Transaction Screen Assessments, Compliance Audits, and other due diligence assessments for residential, commercial, and industrial properties
- Conducted soil, soil vapor, and groundwater investigations for Phase II and remediation assessments
- Provided technical support for lenders, private equity firms, attorneys, and environmental risk managers
- Managed multi-site portfolios for gasoline service stations, multi-family residential communities, petroleum production facilities, commercial office parks, automotive repair facilities

Environmental, Health, and Safety Compliance

- Provided analysis and recommendations for environmental liabilities associated with current and historical operations
- Conducted compliance audits of commercial and industrial facilities, including dry cleaners and gasoline stations
- Developed and managed WDR, SPCC, SWPPP, EPCRA, HMBP, and other compliance submittals

Alonzo Granados, PE

alonzo.granados@rpsgroup.com

Vice President, Engineering & Transactional Compliance

Location: Oakland, California, USA

Project Role: Strategic National Account Manager

Overview

Alonzo Granados brings over 20 years of experience in program management of national and international accounts. Programs managed by Mr. Granados have provided property transactional compliance, environmental assessment, remediation, regulatory compliance, and infrastructure design/build consulting services to the real estate, transportation, manufacturing, and food and beverage industries.

Prior to joining RPS Group, Alonzo served as Industrial Sector Lead for Greater Northern California, where he managed cross-functional teams for multi-million dollar projects on behalf of Fortune 500 companies in the real estate, transportation, manufacturing, and food and beverage industries. Mr. Granados guided clients through challenging multi-year projects involving environmental assessment, remediation, and regulatory compliance. He has managed the assessment and remediation of multi-million-dollar, multi-shareholder, property development projects throughout the continental United States.

Areas of Expertise

- Transactional Compliance
- Environmental Assessment
- Soil and Groundwater Remediation
- Environmental health and safety compliance
- Construction Oversight

Sectors

- Real Estate
- Transportation
- Manufacturing
- Food and Beverage

Experience

Vice President, Engineering and Transactional Compliance

- Responsible for development of national real estate, transportation, and food and beverage sector market across remediation and environmental compliance business lines.
- National Account Manager

Associate

- Responsible for the successful development and implementation of business plan and sales strategy for real estate sector across assessment, remediation, and environmental compliance business lines.
- Manager of National Strategic Accounts (PepsiCo, Dean Foods, Jiffy Lube and Levi Strauss & Company)

Industrial Sector Lead – Greater Northern California

- Manage cross-functional teams of engineers and scientists providing engineering and consulting services to government and private clients

- Responsible for successful development and implementation of department business plan and sales strategy
- Responsible for resource planning and scheduling, including strategic hires
- Oversee employee career path guidance and performance evaluations

National Account Manager

- Manage PepsiCo account across all PepsiCo brands (Pepsi Beverages Company, Frito – Lay, Tropicana, Gatorade, and Quaker Oaks)
- Manage PepsiCo account throughout the Americas
- National Account Manager for PepsiCo across all business lines: Environmental, Infrastructure, Wastewater, and EH&S Compliance
- Responsible for successful development and implementation of account business plan and sales strategy
- Served as company liaison to PepsiCo Corporate Management and all PepsiCo brands
- Identified and secured strategic hires to augment AECOM team strength

Program Manager

- Program Manager for 5 year \$50 Million Army Corps of Engineers redevelopment project
- Project Manager for 2.3 million dollar decommissioning of heavy equipment wash rack facility and associated wastewater treatment facility at Fort Sill Army Garrison.
- Project Manager for 3.4 million dollar decommissioning of the Onizuka Air Force Station.



Contact

1814 Franklin Street, Suite 505
Oakland, CA 94612
T 510.834.4747