

Appendix E

Phase I Environmental Site Assessment



AEI Consultants

June 13, 2019

PHASE I ENVIRONMENTAL SITE ASSESSMENT

Property Information:

1265 Montecito Avenue
Mountain View, Santa Clara County, California 94043

Project Information:

AEI Project No. 406686

Prepared For:

Ferrari Brothers
1265 Montecito Avenue
Mountain View, California 94043

Prepared By:

AEI Consultants
2500 Camino Diablo, Suite 100
Walnut Creek, California 94597-3940

Environmental
Due Diligence

Building Assessments

Site Investigation
& Remediation

Energy Performance
& Benchmarking

Industrial Hygiene

Construction
Risk Management

Zoning Analysis
Reports & ALTA
Surveys

National Presence

Regional Focus

Local Solutions



AEI

Consultants

June 13, 2019

Roy Ferrari
Ferrari Brothers
1265 Montecito Avenue
Mountain View, California 94043

Subject: Phase I Environmental Site Assessment
1265 Montecito Avenue
Mountain View, California 94043
AEI Project No. 406686

Dear Mr. Ferrari:

AEI Consultants is pleased to provide the *Phase I Environmental Site Assessment* of the above referenced property. This assessment was authorized and performed in accordance with the scope of services engaged.

We appreciate the opportunity to provide services to you. If you have any questions concerning this report, or if we can assist you in any other matter, please contact me at (408) 559-7600 or tweise@aeiconsultants.com.

Sincerely,

Trent Weise
Vice President
AEI Consultants

PROJECT SUMMARY

1265 Montecito Avenue, Mountain View, Santa Clara County, California 94043
AEI Project No. 406686

Report Section		REC	CREC	HREC	OEC	Recommended Action
1.0	Introduction					None
2.0	Site and Vicinity Description					None
3.0	Historical Review of Site and Vicinity				✓	None
4.0	Regulatory Agency Records Review					None
5.0	Regulatory Database Records Review					None
6.0	Interviews and User Provided Information					None
7.0	Site Reconnaissance					None
8.1	Asbestos-Containing Building Materials				✓	None
8.2	Lead-Based Paint				✓	None
8.3	Radon					None
8.4	Mold					None



TABLE OF CONTENTS

EXECUTIVE SUMMARY	5
Findings	6
Conclusions, Opinions, and Recommendations	7
1.0 INTRODUCTION	8
1.1 Scope of Work	8
1.2 Additional Services	8
1.3 Significant Assumptions	8
1.4 Limitations	9
1.5 Limiting Conditions/Deviations	10
1.6 Data Failure and Data Gaps	10
1.7 Reliance	11
2.0 SITE AND VICINITY DESCRIPTION	12
2.1 Site Location and Description	12
2.2 On-Site Utilities	12
2.3 Site and Vicinity Characteristics	13
2.4 Physical Setting	13
3.0 HISTORICAL REVIEW OF SITE AND VICINITY	14
3.1 Aerial Photographs	14
3.2 Sanborn Fire Insurance Maps	15
3.3 City Directories	16
3.4 Historical Topographic Maps	16
3.5 Chain of Title	16
4.0 REGULATORY AGENCY RECORDS REVIEW	17
4.1 Local Environmental Health Department and/or State Environmental Agency	17
4.2 Fire Department	17
4.3 Building Department	17
4.4 Planning Department	17
4.5 Assessor's Office	18
4.6 Other Agencies Searched	18
4.7 Oil and Gas Wells	18
4.8 Oil and Gas Pipelines	18
4.9 State Environmental Superliens	19
4.10 State Property Transfer Laws	19
5.0 REGULATORY DATABASE RECORDS REVIEW	20
5.1 Records Summary	20
5.2 Vapor Migration	22
6.0 INTERVIEWS AND USER PROVIDED INFORMATION	23
6.1 Interviews	23
6.2 User Provided Information	24
6.3 Previous Reports and Other Provided Documentation	25
6.4 Environmental Lien Search	25
7.0 SITE RECONNAISSANCE	26
7.1 Subject Property Reconnaissance Findings	26
7.2 Adjacent Property Reconnaissance Findings	27
8.0 NON-ASTM SERVICES	28
8.1 Asbestos-Containing Building Materials	28



8.2	Lead-Based Paint	29
8.3	Radon	30
8.4	Mold	30
9.0	SIGNATURE OF ENVIRONMENTAL PROFESSIONALS	32
10.0	REFERENCES	33

TABLE OF APPENDICES

APPENDIX A: FIGURES
APPENDIX B: PROPERTY PHOTOGRAPHS
APPENDIX C: REGULATORY DATABASE
APPENDIX D: HISTORICAL SOURCES
APPENDIX E: REGULATORY AGENCY RECORDS
APPENDIX F: ASTM USER QUESTIONNAIRE
APPENDIX G: QUALIFICATIONS
APPENDIX H: LIST OF COMMONLY USED ABBREVIATIONS

EXECUTIVE SUMMARY

AEI Consultants (AEI) was retained by Ferrari Brothers to conduct a Phase I ESA in conformance with AEI's contract and the scope and limitations of ASTM Standard Practice E1527-13 and the EPA Standards and Practices for All Appropriate Inquiries (40 CFR Part 312) for the property located at 1265 Montecito Avenue, Mountain View, Santa Clara County, California (the "subject property"). Any exceptions to, or deletions from, this practice are described in Sections 1.4, 1.5, and 1.6 of this report.

Pertinent subject property information is noted below:

PROPERTY INFORMATION	
Site Address(es)	1265 Montecito Avenue, Mountain View, Santa Clara County, California 94043
Property ID (APN or Block/Lot)	150-26-004
Location	South of Montecito Avenue and west of N. Shoreline Boulevard
Property Type	Office
SITE AND BUILDING INFORMATION	
Approximate Site Acreage/Source	1.21/Santa Clara County Assessor
Number of Buildings	1
Building Construction Date(s)	1978
Building Square Footage (SF)/Source	17,000/Owner or Property Manager
Number of Floors/Stories	2
Basement or Subgrade Area(s)	None identified
Number of Units	Three occupied units
Additional Improvements	Asphalt-paved parking areas and associated landscaping
On-site Occupant(s)	Bailey Park Plaza SRDC Accountants; Dura Art Stone offices; Mary Ellen Yli-Sikkala, Attorney
Current On-site Operations/Use	Office uses
Current Use of Hazardous Substances	None identified
REGULATORY INFORMATION	
Regulatory Database Listing(s)	RCRA NonGen/NLR, FINDS, ECHO, CA Haznet

A chronological summary of historical subject property information is as follows:

Date Range	Subject Property Description and Occupancy (Historical Addresses)	Source(s)
Prior to 1939	Unknown use/Data failure; refer to Section 1.6.1	Aerial photographs, Sanborn maps, agency records
1939-1956	Agricultural land	Aerial photographs
1963-1970s	Vacant graded land	Aerial photographs
1978	Current building constructed for office use (1265 Montecito Avenue)	Agency records, aerial photographs
1978-Present	Current office building	Aerial photographs, city directories, site observation



The immediately surrounding properties consist of the following:

Direction	Tenant/Use (Address)	Regulatory Database Listing(s)
North	Montecito Avenue beyond which is Bailey Park Plaza Shopping Center (570 N. Shoreline Boulevard) and Jack in the Box / restaurant (510 N. Shoreline Boulevard)	510: CA LUST, CA HIST CORTESE, CA CERS, CA HIST LUST, EDR Hist Auto 570: CA CUPA, CA CERS HAZ WASTE, CA CERS
East	N. Shoreline Boulevard beyond which is Clear Water Car Wash (466 N. Shoreline Boulevard)	None identified
South	460 Shorebreeze Apartments (460 N. Shoreline Boulevard)	None identified
West	Apartments (1285 Montecito Avenue)	None identified

If the surrounding properties are listed in the regulatory database, please refer to Section 5.1 for discussion.

FINDINGS

Recognized Environmental Condition (REC) is defined by the ASTM Standard Practice E1527-13 as the presence or likely presence of any hazardous substances or petroleum products in, on, or at a property: (1) due to release to the environment; (2) under conditions indicative of a release to the environment; or (3) under conditions that pose a material threat of a future release to the environment.

- AEI did not identify evidence of RECs during the course of this assessment.

Controlled Recognized Environmental Condition (CREC) is defined by the ASTM Standard Practice E1527-13 as a past release of hazardous substances or petroleum products that has been addressed to the satisfaction of the applicable regulatory authority, with hazardous substances or petroleum products allowed to remain in place subject to the implementation of required controls.

- AEI did not identify evidence of CRECs during the course of this assessment.

Historical Recognized Environmental Condition (HREC) is defined by the ASTM Standard Practice E1527-13 as a past release of any hazardous substances or petroleum products that has occurred in connection with the property and has been addressed to the satisfaction of the applicable regulatory authority or meeting unrestricted use criteria established by a regulatory authority, without subjecting the property to any required controls.

- AEI did not identify evidence of HRECs during the course of this assessment.

Other Environmental Considerations (OEC) warrant discussion, but do not qualify as RECs as defined by the ASTM Standard Practice E1527-13. These include, but are not limited to, de minimis conditions and/or environmental considerations such as the presence of ACMs, LBP, radon, mold, and lead in drinking water, which can affect the liabilities and financial obligations of the client, the health and safety of site occupants, and the value and marketability of the subject property.

- The subject property was historically used for agricultural purposes. There is a potential



that agricultural chemicals, such as pesticides, herbicides and fertilizers, were used on site. The entire area of the subject property is either paved over or covered by improvements that make direct contact with any potential remaining concentrations in the soil unlikely. Furthermore, the subject property is developed and used for office purposes and thus no further action related to the former agricultural use of the subject property is warranted at this time.

- Due to the age of the subject property building, there is a potential that asbestos containing materials (ACMs) are present. In addition, a record on file with the CA Department of Toxic Substances Control (DTSC) Hazardous Waste Tracking System (HWTS) indicates that asbestos containing waste was removed from the subject property in 2014. The observed suspect ACMs at the subject property were in good condition at the time of the site reconnaissance and are not expected to pose a health and safety concern to the occupants of the subject property at this time. Based on the potential presence of ACMs, AEI recommends the implementation of an O&M Plan which stipulates that the repair and maintenance of damaged materials should be performed to protect the health and safety of the building occupants. In the event that building renovation or demolition activities are planned, a thorough asbestos survey to identify asbestos-containing building materials is required in accordance with the EPA NESHAP 40 CFR Part 61 prior to demolition or renovation activities that may disturb suspect ACMs.
- Due to the age of the subject property building, there is a potential that LBP is present. All observed painted surfaces were in good condition and are not expected to pose a health and safety concern to the occupants of the subject property at this time. Local regulations may apply to LBP in association with building demolition/renovations and worker/occupant protection. Actual material samples would need to be collected or an x-ray fluorescence (XRF) survey performed in order to determine if LBP is present. It should be noted that construction activities that disturb materials or paints containing any amount of lead may be subject to certain requirements of the OSHA lead standard contained in 29 CFR 1910.1025 and 1926.62.

CONCLUSIONS, OPINIONS, AND RECOMMENDATIONS

We have performed a Phase I Environmental Site Assessment in conformance with the scope and limitations of ASTM Standard Practice E1527-13 and the EPA Standards and Practices for All Appropriate Inquiries (40 CFR Part 312) of 1265 Montecito Avenue, Mountain View, Santa Clara County, California, the *subject property*. Any exceptions to, or deletions from, this practice are described in Sections 1.4, 1.5, and 1.6 of this report.

AEI did not identify evidence of RECs or CRECs in connection with the subject property during the course of this assessment. AEI recommends no further investigation for the subject property at this time.



1.0 INTRODUCTION

This report documents the methods and findings of the Phase I Environmental Site Assessment performed in conformance with AEI's contract and scope and limitations of ASTM Standard Practice E1527-13 and the EPA Standards and Practices for All Appropriate Inquiries (40 CFR Part 312) for the property located at 1265 Montecito Avenue, Mountain View, Santa Clara County, California (Appendix A: Figures and Appendix B: Property Photographs).

1.1 SCOPE OF WORK

The purpose of the Phase I ESA is to assist the client in identifying potential RECs, in accordance with ASTM E1527-13, associated with the presence of any hazardous substances or petroleum products, their use, storage, and disposal at and in the vicinity of the subject property. Property assessment activities focused on: 1) a review of federal, state, tribal, and local databases that identify and describe underground fuel tank sites, leaking underground fuel tank sites, hazardous waste generation sites, and hazardous waste storage and disposal facility sites within the ASTM approximate minimum search distance; 2) a property and surrounding site reconnaissance, and interviews with the past and present owners and current occupants and operators to identify potential environmental contamination; and 3) a review of historical sources to help ascertain previous land use at the site and in the surrounding area.

1.2 ADDITIONAL SERVICES

Other Environmental Considerations such as ACMs, LBP, lead in drinking water, radon, mold, and wetlands can result in business environmental risks for property owners which may disrupt current or planned operations or cash flow and are generally beyond the scope of a Phase I assessment as defined by ASTM E1527-13. Based upon the agreed-on scope of services this ESA did not include subsurface or other invasive assessments, business environmental risks, or other services not specifically identified and discussed herein.

1.3 SIGNIFICANT ASSUMPTIONS

The following assumptions are made by AEI in this report. AEI relied on information derived from secondary sources including governmental agencies, the client, designated representatives of the client, property contact, property owner, property owner representatives, computer databases, and personal interviews. AEI has reviewed and evaluated the thoroughness and reliability of the information derived from secondary sources including government agencies, the client, designated representatives of the client, property contact, property owner, property owner representatives, computer databases, or personal interviews. It appears that all information obtained from outside sources and reviewed for this assessment is thorough and reliable. However, AEI cannot guarantee the thoroughness or reliability of this information.

Groundwater flow, unless otherwise specified by on-site well data or well data from the subject property or nearby sites, is inferred from contour information depicted on the USGS topographic maps. AEI assumes the property has been correctly and accurately identified by the client, designated representative of the client, property contact, property owner, and property owner's representatives.



1.4 LIMITATIONS

Property conditions, as well as local, state, tribal, and federal regulations can change significantly over time. Therefore, the recommendations and conclusions presented as a result of this assessment apply strictly to the environmental regulations and property conditions existing at the time the assessment was performed. Available information has been analyzed using currently accepted assessment techniques and it is believed that the inferences made are reasonably representative of the property. AEI makes no warranty, expressed or implied, except that the services have been performed in accordance with generally accepted environmental property assessment practices applicable at the time and location of the assessment.

Considerations identified by ASTM as beyond the scope of a Phase I ESA that may affect business environmental risk at a given property include the following: ACMs, radon, LBP, lead in drinking water, wetlands, regulatory compliance, cultural and historical resources, industrial hygiene, health and safety, ecological resources, endangered species, indoor air quality, mold, and high voltage lines. These environmental issues or conditions may warrant assessment based on the type of the property transaction; however, they are considered non-scope issues under ASTM Standard Practice E1527-13.

If requested by the client, these non-scope issues are discussed herein. Otherwise, the purpose of this assessment is solely to satisfy one of the requirements for qualification of the innocent landowner defense, contiguous property owner or bona fide prospective purchaser under CERCLA. ASTM Standard Practice E1527-13 and the United States EPA Standards and Practices for All Appropriate Inquiries (40 CFR Part 312) constitute the "all appropriate inquiry into the previous ownership and uses of the property consistent with good commercial or customary practice" as defined in:

1. 42 U.S.C. § 9601(35)(B), referenced in the ASTM Standard Practice E1527-13.
2. Sections 101(35)(B) (ii) and (iii) of CERCLA and referenced in the EPA Standards and Practices for All Appropriate Inquiries (40 CFR Part 312).
3. 42 U.S.C. § 9601(40) and 42 U.S.C. § 9607(q).

The Phase I Environmental Site Assessment is not, and should not be construed as, a warranty or guarantee about the presence or absence of environmental contaminants that may affect the property. Neither is the assessment intended to assure clear title to the property in question. The sole purpose of assessment into property title records is to ascertain a historical basis of prior land use. All findings, conclusions, and recommendations stated in this report are based upon facts, circumstances, and industry-accepted procedures for such services as they existed at the time this report was prepared (i.e., federal, state, and local laws, rules, regulations, market conditions, economic conditions, political climate, and other applicable matters). All findings, conclusions, and recommendations stated in this report are based on the data and information provided, current subject property use, and observations and conditions that existed on the date and time of the property reconnaissance.

Responses received from local, state, or federal agencies or other secondary sources of information after the issuance of this report may change certain facts, findings, conclusions, or circumstances to the report. A change in any fact, circumstance, or industry-accepted procedure upon which this report was based may adversely affect the findings, conclusions, and recommendations expressed in this report.



AEI's limited radon screening, if included, is intended to provide a preliminary screening to evaluate the potential presence of elevated radon concentrations at the site. The proposed scope is not intended to define the full extent of the presence of radon at the subject property. As such, the results should be used for lending purposes only. The recommendations and conclusions presented as a result of the limited preliminary radon screening apply strictly to the property conditions existing at the time the sampling was performed. The sample analytical results are only valid for the time, place, and condition of the site at the time of collection and AEI does not warrant that the results will be repeatable or are representative of past or future conditions.

1.5 LIMITING CONDITIONS/DEVIATIONS

The performance of this assessment was limited by the following:

- While additional assessments may have been conducted on the subject property, these documents must be provided for AEI's review in order for the information to be summarized/included in this report. Please refer to Section 6.3 for a summary of previous reports and other documentation provided to AEI during this assessment.
- The City of Mountain View Fire Department was contacted for information on the subject property in order to identify historical tenants, property use and/or hazardous materials handling. Due to the time frame of this assessment, records at the City of Mountain View Fire Department were not available for review. Records at this agency may contain information regarding inspection information. Based on the quality of information obtained from other sources including the property owner, reconnaissance, other agency records and historical aerial photographs, this limitation is not expected to significantly alter the findings of this assessment.

1.6 DATA FAILURE AND DATA GAPS

According to ASTM E1527-13, data gaps occur when the Environmental Professional is unable to obtain information required by the Standard, despite good faith efforts to gather such information. Pursuant to ASTM E1527-13, only significant data gaps, defined as those that affect the ability of the Environmental Professional to identify RECs, need to be documented.

Data failure is one type of data gap. According to ASTM E1527-13, data failure occurs when all of the standard historical sources that are reasonably ascertainable and likely to be useful have been reviewed and yet the objectives have not been met. Pursuant to ASTM E1527-13, historical sources are required to document property use back to the property's first developed use or back to 1940, whichever is earlier, or periods of five years or greater.

1.6.1 DATA FAILURE

The following data failure was identified during the course of this assessment:

Data Failure	The earliest historical resource obtained during this assessment was a historical aerial photograph dated 1939 indicating that the subject property was developed agriculturally. The lack of historical sources for the subject property dating back to first developed use represents historical data source failure. However, as it is assumed that the subject property would have been previously used for agricultural purposes, if not undeveloped, this data failure is not expected to significantly alter the findings of this assessment.
---------------------	--



Information/Sources Consulted	City directories, aerial photographs, agency records, previous reports, interviews
--------------------------------------	--

1.6.2 SIGNIFICANT DATA GAPS

AEI did not identify significant data gaps which affected our ability to identify RECs.

1.7 RELIANCE

All reports, both verbal and written, are for the benefit of Ferrari Brothers. This report has no other purpose and may not be relied upon by any other person or entity without the written consent of AEI. Either verbally or in writing, third parties may come into possession of this report or all or part of the information generated as a result of this work. In the absence of a written agreement with AEI granting such rights, no third parties shall have rights of recourse or recovery whatsoever under any course of action against AEI, its officers, employees, vendors, successors or assigns. Reliance is provided in accordance with AEI's contract and Terms and Conditions executed by Ferrari Brothers on May 15, 2019. The limitation of liability defined in the Terms and Conditions is the aggregate limit of AEI's liability to the client and all relying parties.

2.0 SITE AND VICINITY DESCRIPTION

2.1 SITE LOCATION AND DESCRIPTION

PROPERTY INFORMATION	
Site Address(es)	1265 Montecito Avenue, Mountain View, Santa Clara County, California 94043
Property ID (APN or Block/Lot)	150-26-004
Location	South of Montecito Avenue and west of N. Shoreline Boulevard
Property Type	Office
SITE AND BUILDING INFORMATION	
Approximate Site Acreage/Source	1.21/Santa Clara County Assessor
Number of Buildings	1
Building Construction Date(s)	1978
Building Square Footage (SF)/Source	17,000/Owner or Property Manager
Number of Floors/Stories	2
Basement or Subgrade Area(s)	None identified
Number of Units	Three occupied units
Additional Improvements	Asphalt-paved parking areas and associated landscaping
On-site Occupant(s)	Bailey Park Plaza SRDC Accountants; Dura Art Stone offices; Mary Ellen Yli-Sikkala, Attorney
Current On-site Operations/Use	Office uses
Current Use of Hazardous Substances	None identified
REGULATORY INFORMATION	
Regulatory Database Listing(s)	RCRA NonGen/NLR, FINDS, ECHO, CA Haznet

2.2 ON-SITE UTILITIES

Utility	Source/System Information
Heating System	Natural gas
Cooling System	Electricity
Potable Water	City of Mountain View
Sewage Disposal/Treatment	City of Mountain View

Utility source/system information listed in the table above is provided by Mr. Roy Ferrari, owner, unless otherwise noted above.

2.3 SITE AND VICINITY CHARACTERISTICS

The subject property is located in an urban commercial and residential area of Mountain View, California. The immediately surrounding properties consist of the following:

Direction	Tenant/Use (Address)	Regulatory Database Listing(s)
North	Montecito Avenue beyond which is Bailey Park Plaza Shopping Center (570 N. Shoreline Boulevard) and Jack in the Box / restaurant (510 N. Shoreline Boulevard)	510: CA LUST, CA HIST CORTESE, CA CERS, CA HIST LUST, EDR Hist Auto 570: CA CUPA, CA CERS HAZ WASTE, CA CERS
East	N. Shoreline Boulevard beyond which is Clear Water Car Wash (466 N. Shoreline Boulevard)	None identified
South	460 Shorebreeze Apartments (460 N. Shoreline Boulevard)	None identified
West	Apartments (1285 Montecito Avenue)	None identified

If the surrounding properties are listed in the regulatory database, please refer to Section 5.1 for discussion.

2.4 PHYSICAL SETTING

Geologic Unit: Description/Source	Qac: Silty clay and organic clay, fossiliferous; represents intra-fan areas. Age Holocene.
Soil Series: Description/Source	Urbanland-Hangerone complex, 0 to 2 percent slopes, drained
Groundwater Flow Direction/Source	North / Case Closure Summary for Unocal, 510 North Shoreline Road, Mountain View, prepared by Regional Water Quality Control Board, dated November 4, 1996 (northern adjoining property across Montecito Avenue).
Estimated Depth to Groundwater/ Source	Approximately 11 feet bgs / above-referenced case closure summary for 510 North Shoreline
Surface waters on the subject property or adjacent sites	None
Additional notes	None

Note: Groundwater flow direction can be influenced locally and regionally by the presence of local wetland features, surface topography, recharge and discharge areas, horizontal and vertical inconsistencies in the types and location of subsurface soils, and proximity to water pumping wells. Depth and gradient of the water table can change seasonally in response to variation in precipitation and recharge, and over time, in response to urban development such as storm water controls, impervious surfaces, pumping wells, cleanup activities, dewatering, seawater intrusion barrier projects near the coast, and other factors.

3.0 HISTORICAL REVIEW OF SITE AND VICINITY

Reasonably ascertainable standard historical sources as outlined in ASTM Standard E1527-13 were used to determine previous uses and occupancies of the subject property that are likely to have led to RECs in connection with the subject property. A chronological summary of historical data found, including but not limited to aerial photographs, historical city directories, Sanborn fire insurance maps, and agency records, is as follows:

Date Range	Subject Property Description and Occupancy (Historical Addresses)	Source(s)
Prior to 1939	Unknown use/Data failure; refer to Section 1.6.1	Aerial photographs, Sanborn maps, agency records
1939-1956	Agricultural land	Aerial photographs
1963-1970s	Vacant graded land	Aerial photographs
1978	Current building constructed for office use (1265 Montecito Avenue)	Agency records, aerial photographs
1978-Present	Current office building	Aerial photographs, city directories, site observation

The subject property was historically used for agricultural purposes. There is a potential that agricultural chemicals, such as pesticides, herbicides and fertilizers, were used on site. The entire area of the subject property is either paved over or covered by improvements that make direct contact with any potential remaining concentrations in the soil unlikely. Furthermore, the subject property is developed and used for commercial/light industrial purposes and thus no further action related to the former agricultural use of the subject property is warranted at this time.

If available, copies of historical sources are provided in the report appendices.

3.1 AERIAL PHOTOGRAPHS

AEI reviewed aerial photographs of the subject property and surrounding area. A search was made of the EDR collection of aerial photographs. Aerial photographs were reviewed for the following years:

Year(s)	Subject Property Description	Adjacent Site Descriptions
1939, 1948, 1950	Agricultural land (row crops).	NORTH: Agricultural land. EAST: Agricultural land followed by roadway in a north south alignment. SOUTH: Agricultural land followed by apparent nursery land and the developed portion of the town of Mt. View, including roads in the orientations of present day Wright Avenue and Central Expressway. WEST: Agricultural land followed by apparent agricultural structure or feature associated with the nursery land to the south.



Year(s)	Subject Property Description	Adjacent Site Descriptions
1956	No significant change.	NORTH: No significant change; land to the northeast, east of the alignment of present day N. Shoreline, has been industrially developed. EAST: No significant changes SOUTH: No significant changes. WEST: No significant changes, but the nearby apparent agricultural feature now appears to be a large building.
1963	The subject property appears to be vacant, graded land.	NORTH: Portion of a roadway in the alignment of Montecito Avenue. EAST: N. Shoreline Blvd. and Stierlin Road in their current alignments, with a landscaped area in the triangular area east of the intersection of those two roads, as it is today. SOUTH: Vacant land; nursery operations significantly curtailed. WEST: Vacant land; nursery building no longer present.
1968, 1974	Vacant graded land.	NORTH: Montecito Avenue followed by an apparent gas station on the northwest corner of Montecito and N. Shoreline, paved parking surrounding it, and a building consistent with the current shopping center to the west of it. EAST: No significant change, except that a long building is now present in the current location of the car wash to the southeast between N. Shoreline and Stierlin Road. SOUTH: No significant change. WEST: Developed as it is today.
1982	Developed as it is today.	NORTH: The gas station configuration appears changed. EAST: Developed generally as it is today. SOUTH: Developed generally as it is today. WEST: Developed generally as it is today.
1991	No significant change.	NORTH: The gas station appears to have been demolished and the site is unpaved land with a small rectangular building in the northern portion. EAST: No significant change. SOUTH: No significant change. WEST: No significant change.
1998, 2005, 2006, 2009, 2010, 2012	No significant change.	NORTH: Developed with the current restaurant (Jack-in-the-Box), shopping center and paved parking. EAST: No significant change. SOUTH: No significant change. WEST: No significant change.

AEI did not identify potential environmental concerns in association with the historical use of the subject property during the aerial photograph review. The northern adjoining historical gas station is discussed in Section 5.0.

3.2 SANBORN FIRE INSURANCE MAPS

Sanborn Fire Insurance maps were developed in the late 1800s and early 1900s for use as



an assessment tool for fire insurance rates in urbanized areas. A search was made of the EDR collection of Sanborn Fire Insurance maps.

Sanborn map coverage was not available for the subject property.

3.3 CITY DIRECTORIES

A search of historical city directories was conducted for the subject property utilizing EDR. No potential tenants of concern were identified based on AEI's review of the historical city directories. Directories were reviewed in approximate five-year increments from 1922 to 2014. The first listing for the subject property appeared in 1980. Occupancy has been for office uses, based on the listings. Please refer to the appendices for a complete list of historical subject property tenants identified by EDR.

3.4 HISTORICAL TOPOGRAPHIC MAPS

Based on the quality of information obtained from other sources, historical topographic maps were not reviewed as a part of this assessment.

3.5 CHAIN OF TITLE

Based on the quality of information obtained from other sources, a chain of title search was not performed as part of this assessment.

4.0 REGULATORY AGENCY RECORDS REVIEW

Local and state agencies, such as environmental health departments, fire prevention bureaus, and building and planning departments are contacted to identify any current or previous reports of hazardous substance use, storage, and/or unauthorized releases that may have impacted the subject property. In addition, information pertaining to AULs, defined as legal or physical restrictions, or limitations on the use of, or access to, a site or facility, is requested.

4.1 LOCAL ENVIRONMENTAL HEALTH DEPARTMENT AND/OR STATE ENVIRONMENTAL AGENCY

Agency	Date Contacted	Method of Contact	Name & Title of Contact	Agency Response
Santa Clara County Department of Environmental Health (SCCDEH)	June 6, 2019	Email	Melissa Belloso	No records on file

4.2 FIRE DEPARTMENT

Agency	Date Contacted	Method of Contact	Name & Title of Contact	Agency Response
Mountain View Fire Department (MVFD)	June 6, 2019	Email	City Clerk	Response pending, refer to Section 1.5

4.3 BUILDING DEPARTMENT

Agency	Date Contacted	Method of Contact	Name & Title of Contact	Agency Response
Mountain View Building Department (MVBD)	June 7, 2019	Office visit	Counter Staff	Records discussed below

Records Summary

Year(s)	Owner/Applicant	Description of Permit and Building Use
1977	Ferrari Brothers	New offices (sprinklers)
1988	Ferrari Brothers	Interior tenant wall improvement
2011	Not provided	Install AT&T electrical communication cabinet
2015	Ferrari Brothers	Fire service upgrade to existing heads

Evidence indicating current or prior use or storage of hazardous substances was not on file for the subject property with the MVBD.

4.4 PLANNING DEPARTMENT

Agency	Date Contacted	Method of Contact	Name & Title of Contact	Agency Response
City of Mountain View Planning Division (MPD)	June 6, 2019	Office visit	Staff	No evidence indicating the existence of AULs on file for the subject property



4.5 ASSESSOR'S OFFICE

Agency	Date Contacted	Method of Contact	Name & Title of Contact	Agency Response
Santa Clara County Assessor's Office	June 6, 2019	Website	N/A	Information obtained is discussed below

Records Summary

APN	150-26-004
Acreage	1.21 acres
Construction Date	1978
Building Square Footage	17,000 square feet
Current Owner	Not provided by Assessor (Ferrari Brothers)
Additional Information	None

4.6 OTHER AGENCIES SEARCHED

Agency	Date Contacted	Method of Contact	Name & Title of Contact	Agency Response
CA State Water Resources Control Board (SWRCB) GeoTracker	June 6, 2019	Website	N/A	No records on file
CA Department of Toxic Substances Control (DTSC) Hazardous Waste Tracking System (HWTS)	June 6, 2019	Website	N/A	Records discussed below
CA DTSC EnviroStor	June 6, 2019	Website	N/A	No records on file
Santa Clara Valley Water District	June 6, 2019	Email	Bill Cameron	No records on file
Bay Area Air Quality Management District	June 6, 2019	Email	Rochelle Reed	No records on file

A record on file with the HWTS indicates that asbestos containing waste was removed from the subject property in 2014. See Section 5.1 for further discussion.

No other agencies were contacted during the course of this assessment.

4.7 OIL AND GAS WELLS

Agency	Date Referenced	Resource	Oil or gas wells located within 500 feet of the subject property
California Division of Oil, Gas and Geothermal Resources (CA DOGGR)	June 7, 2019	CA DOGGR Map	No

4.8 OIL AND GAS PIPELINES

Agency	Date Referenced	Resource	Pipelines located within 500 feet of the subject property
National Pipeline Mapping System (NPMS)	June 7, 2019	NPMS Public Map Viewer	No



4.9 STATE ENVIRONMENTAL SUPERLIENS

In accordance with our approved scope of services, AEI did not assess whether the subject property is subject to any state environmental superliens.

4.10 STATE PROPERTY TRANSFER LAWS

In accordance with our approved scope of services, AEI did not assess whether the subject property is subject to any state property transfer laws.

5.0 REGULATORY DATABASE RECORDS REVIEW

AEI contracted EDR to conduct a search of publicly available information from federal, state, tribal, and local databases containing known and suspected sites of environmental contamination and sites of potential environmental significance. Data gathered during the current regulatory database search is compiled by EDR into one regulatory database report. Location information for listed sites is designated using geocoded information provided by federal, state, or local agencies and commonly used mapping databases with the exception of "Orphan" sites. Due to poor or inadequate address information, Orphan sites are identified but not geocoded/mapped by EDR, rather, information is provided based upon vicinity zip codes, city name, and state. The number of listed sites identified within the approximate minimum search distance from the federal and state environmental records database listings specified in ASTM Standard E1527-13 is summarized in Section 5.1, along with the total number of Orphan sites. A copy of the regulatory database report, which includes detailed descriptions of the databases noted below, is included in Appendix C of this report.

In determining if a listed site is a potential environmental concern to the subject property, AEI generally applies the following criteria to classify the site as lower potential environmental concern: 1) the site only holds an operating permit (which does not imply a release), 2) the site's distance from, and/or topographic position relative to, the subject property, and/or 3) the site has recently been granted "No Further Action" by the appropriate regulatory agency.

Regulatory database listings associated with the subject property, adjacent site(s) and/or nearby sites of concern that were determined to warrant additional discussion are identified and further discussed in Section 5.1.

5.1 RECORDS SUMMARY

Database	Search Distance (Miles)	Listings Within Search Distance	Subject Property	Adjacent Site(s)	Other Nearby Sites of Concern
NPL	1.0	5			
DELISTED NPL	0.5	0			
SEMS/CERCLIS	0.5	4			
SEMS-ARCHIVE/CERCLIS NFRAP	0.5	2			
RCRA CORRACTS	1.0	2			
RCRA-TSDF	0.5	0			
RCRA LQG, SQG, CESQGs, NLR	SP/ADJ	0	✓		
US ENG CONTROLS	SP	0			
US INST CONTROLS	SP	0			
ERNS	SP	0			
STATE/TRIBAL HWS	1.0	0			
STATE/TRIBAL SWLF	0.5	0			
STATE/TRIBAL REGISTERED STORAGE TANKS	SP/ADJ	0			
STATE/TRIBAL LUST	0.5	14		✓	



Database	Search Distance (Miles)	Listings Within Search Distance	Subject Property	Adjacent Site(s)	Other Nearby Sites of Concern
STATE/TRIBAL EC and IC	SP	0			
STATE/TRIBAL VCP	0.5	3			
STATE/TRIBAL BROWNFIELD	0.5	0			
ORPHAN	N/A	4			
ADDITIONAL ENVIRONMENTAL RECORD SOURCES	SP/ADJ	0	✓		

Facility Name	Ferma Corporation
Address	1265 Montecito Ave Suite 200., Mountain View, California
Distance & Direction	Subject Property
Hydrologic Position	N/A
Databases Listed	RCRA NonGen/NLR, FINDS, ECHO, CA Haznet
Comments	Ferma Corporation was listed as occupying an office at the subject property and disposing of asbestos containing material (ACM) in 2014. No other wastes are associated with the listings. Disposal of asbestos containing waste is consistent with typical building renovation activities and does not present a significant concern. This indicates that ACMs may be present in the subject property building.

Facility Name	Unocal #4769, Paul's Unocal
Address	510 Shoreline Boulevard (or 510 North Shore Line)
Distance & Direction	Adjacent across Montecito Avenue to the north (approximately 60 feet north)
Hydrologic Position	Down-gradient
Databases Listed	CA LUST, CA HIST CORTESE, CA CERS, CA LUST, CA HIST LUST, EDR Hist Auto
Comments	This site is listed as having been a gas station. In 1989 a leak was reported. Assessment began in 1991, and the release was remediated by excavation. The case was closed in 1996. The location is currently a Jack in the Box restaurant. Based on review of historical aerial photographs (Section 3.1), the location appears to have been a gas station from the 1960s to some time between 1982 and 1991. Based on the proximity of this site to the subject property, AEI obtained the case closure summary for the release from Geotracker, which indicates that groundwater contamination was "localized and minor." According to the case closure summary, groundwater flow is to the north, away from the subject property. Based on the closure information, number of years since the gas station has been present, and groundwater gradient, this listing is not a significant concern for the subject property.

Facility Name	Safeway Store #0705
Address	570 Shoreline Boulevard
Distance & Direction	Adjacent across Montecito Avenue to the north (approximately 125 feet north)



Hydrologic Position	Down-gradient
Databases Listed	CA CUPA, CA CERS HAZ WASTE, CA CERS
Comments	This facility is developed as a commercial strip mall/retail center. According to the regulatory database report, the CUPA and CERS listings for this facility are related to materials stored, utilized, and sold on site. Noted materials have included helium and propane. No significant violations were reported in the regulatory database. Based on the regulatory status and retail nature of operations, this facility is not expected to represent a significant environmental concern.

5.2 VAPOR MIGRATION

AEI reviewed reasonably ascertainable information for the subject and nearby properties, including a regulatory database, files for nearby release sites, and/or historical documentation, to determine if potential vapor-phase migration concerns may be present which could impact the subject property.

Based on a review of available resources as documented in this report, AEI did not identify significant on-site concerns and/or regulated listings from nearby sites which suggest that a vapor-phase migration concern currently exists at the subject property.



6.0 INTERVIEWS AND USER PROVIDED INFORMATION

6.1 INTERVIEWS

Pursuant to ASTM E1527-13, the following interviews were performed during this assessment in order to obtain information indicating RECs in connection with the subject property.

6.1.1 OWNER AND KEY SITE MANAGER

Relation to Property	Name	Date Interviewed	Method of Contact	Year First Associated w/ Property	Notes
Owner/Owner Representative	Roy Ferrari	June 6, 2019	Email	50	Interviewed; see Interview Summary table below
Key Site Manager	Ms. Regina Deason	June 7, 2019	In Person	27	Interviewed; see Interview Summary table below

Interview Summary

Question	Owner (Representative) Response/ Comment	Key Site Manager Response/ Comment
Do you have any knowledge of USTs, clarifiers or oil/water separators, sumps, or other subsurface features?	No	No
Do you have any knowledge of previous environmental investigations conducted on site?	No	No
Do you have any knowledge of current or past industrial operations and/or other operations which would involve the use of hazardous substances and/or petroleum products?	No	No
Are you aware of any known plans for site redevelopment or change in site use?	No	No
Are you aware of any pending, threatened, or past litigation relevant to hazardous substances or petroleum products in, on, or from the property?	No	No
Are you aware of any pending, threatened or past administrative proceedings relevant to hazardous substances or petroleum products in, on, or from the property?	No	No
Are you aware of any notices from any governmental entity regarding any possible violation of environmental laws or possible liability relating to hazardous substances or petroleum products?	No	No
Are you aware of any incidents of flooding, leaks, or other water intrusion, and/or complaints related to indoor air quality?	No	No
Additional information provided:	N/A	N/A

6.1.2 PAST OWNERS, OPERATORS, AND OCCUPANTS

AEI did not attempt to interview past owners, operators, and occupants of the subject property



because information from these sources would likely be duplicative of information already obtained from other sources.

6.1.3 INTERVIEW WITH OTHERS

Information obtained during interviews with local government officials is incorporated into the appropriate segments of this report.

6.2 USER PROVIDED INFORMATION

User provided information is intended to help identify the possibility of RECs in connection with the subject property. According to ASTM E1527-13 and the EPA Standards and Practices for All Appropriate Inquiries (40 CFR Part 312), certain items should be researched by the prospective landowner or grantee, and the results of such inquiries may be provided to the Environmental Professional. The responsibility for qualifying for LLPs by conducting the inquiries ultimately rests with the User, and providing the information to the Environmental Professional would be prudent if such information is available.

The User did not complete the ASTM User Questionnaire or provide the User information to AEI. AEI assumes that qualification for the LLPs is being established by the User in documentation outside of this assessment.

Question	Response/ Comment
1. Environmental liens that are filed or recorded against the property (40 CFR 312.25) Did a search of recorded land title records (or judicial records where appropriate) identify any environmental liens filed or recorded against the property under federal, tribal, state or local law?	No; no records pulled
2. Activity and use limitations that are in place on the property or that have been filed or recorded against the property (40 CFR 312.26(a)(1)(v) and vi)). Did a search of recorded land title records (or judicial records where appropriate) identify any AULs, such as engineering controls, land use restrictions or institutional controls that are in place at the property and/or have been filed or recorded against the property under federal, tribal, state or local law?	No; no records pulled
3. Specialized knowledge or experience of the person seeking to qualify for the LLP (40 CFR 312.28). Do you have any specialized knowledge or experience related to the property or nearby properties? For example, are you involved in the same line of business as the current or former occupants of the property or an adjoining property so that you would have specialized knowledge of the chemicals and processes used by this type of business?	No



Question	Response/ Comment
<p>4. Relationship of the purchase price to the fair market value of the property if it were not contaminated (40 CFR 312.29).</p> <p>Does the purchase price being paid for this property reasonably reflect the fair market value of the property? If you conclude that there is a difference, have you considered whether the lower purchase price is because contamination is known or believed to be present at the property?</p>	Yes
<p>5. Commonly known or reasonably ascertainable information about the property (40 CFR 312.30).</p> <p>Are you aware of commonly known or reasonably ascertainable information about the property that would help the environmental professional to identify conditions indicative of releases or threatened releases? For example:</p> <p>(a) Do you know the past uses of the property?</p> <p>(b) Do you know of specific chemicals that are present or once were present at the property?</p> <p>(c) Do you know of spills or other chemical releases that have taken place at the property?</p> <p>(d) Do you know of any environmental cleanups that have taken place at the property?</p>	No
<p>6. The degree of obviousness of the presence or likely presence of contamination at the property, and the ability to detect the contamination by appropriate investigation (40 CFR 312.31).</p> <p>Based on your knowledge and experience related to the property, are there any obvious indicators that point to the presence or likely presence of contamination at the property?</p>	No

6.3 PREVIOUS REPORTS AND OTHER PROVIDED DOCUMENTATION

No prior reports or other relevant documentation in association with the subject property was made available to AEI during the course of this assessment.

6.4 ENVIRONMENTAL LIEN SEARCH

In accordance with our approved scope of services, an environmental lien search was not performed as part of this assessment.



7.0 SITE RECONNAISSANCE

Site Reconnaissance Date	June 7, 2019
AEI Site Assessor(s)	Marc Hachey
Property Escort(s)/Relationship(s) to Property	Ms. Regina Deason/Key Site Manager
Units/Areas Observed	All areas observed
Area(s) not accessed and reason(s)	None
Other Physical Constraints	None

Reconnaissance Findings Summary

Feature	Observed on Subject Property (see Section 7.1)	Observed on Adjacent Property (see Section 7.2)
Regulated Hazardous Substances/Wastes and/or Petroleum Products in Connection with Property Use		
Aboveground/Underground Hazardous Substance or Petroleum Product Storage Tanks (ASTs/USTs)		
Hazardous Substance and Petroleum Product Containers Not in Connection with Property Use		
Unidentified Substance Containers		
Electrical or Mechanical Equipment Likely to Contain Fluids	✓	
Interior Stains or Corrosion		
Strong, Pungent, or Noxious Odors		
Pools of Liquid		
Drains, Sumps, and Clarifiers		
Pits, Ponds, and Lagoons		
Stained Soil or Pavement		
Stressed Vegetation		
Solid Waste Disposal or Evidence of Fill Materials		
Waste Water Discharges		
Wells		
Septic Systems		
Biomedical Wastes		
Other		

7.1 SUBJECT PROPERTY RECONNAISSANCE FINDINGS

During the site reconnaissance, AEI did not observe any of the items listed in the above Reconnaissance Findings Summary table.

7.1.1 ELECTRICAL OR MECHANICAL EQUIPMENT LIKELY TO CONTAIN FLUIDS

Toxic PCBs were commonly used historically in electrical equipment such as transformers, fluorescent lamp ballasts, and capacitors. According to United States EPA regulation 40 CFR Part 761, there are three categories for classifying such equipment: <50 ppm of PCBs is considered "Non-PCB"; between 50 and 500 ppm is considered "PCB-Contaminated"; and >500 ppm is considered "PCB-Containing". Pursuant to 15 U.S.C. 2605(e)(2)(A), the manufacture, process, or



distribution in commerce or use of any polychlorinated biphenyl in any manner other than in a totally enclosed manner was prohibited after January 1, 1977.

Transformers

Type	Quantity	Owner	Presumed Date of Installation	Spills or Stains Observed (Yes/No)	Non-PCB Label (Yes/No)
Pad-Mounted	2	PG&E	1978	No	No

The management of potential PCB-containing transformers is the responsibility of the local utility or the transformer owner. Actual material samples need to be collected to determine if transformers are PCB-containing.

Transformers installed prior to 1977 may be PCB containing while transformers installed after 1977 are unlikely to be PCB containing. Federal Regulations (40 CFR 761 Subpart G) require any release of material containing >50 ppm PCB and occurring after May 4, 1987, be cleaned up by the transformer owner following the United States EPA's PCB spill cleanup policy.

AEI did not observe evidence of spills, staining, or leaks on or around the transformers. Based on the good condition of the equipment, the transformers are not expected to represent a significant environmental concern.

7.2 ADJACENT PROPERTY RECONNAISSANCE FINDINGS

During the site reconnaissance, AEI did not observe any of the items listed in the above Reconnaissance Findings Summary table.



8.0 NON-ASTM SERVICES

8.1 ASBESTOS-CONTAINING BUILDING MATERIALS

Asbestos is the name for a group of naturally occurring silicate minerals that can be separated into fibers. The fibers are strong, durable, and resistant to heat and fire. They are also long, thin and flexible, so they can even be woven into cloth. Because of these qualities, asbestos has been used in thousands of consumer, industrial, maritime, automotive, scientific and building products. During the 20th century, some 30 million tons of asbestos have been used in industrial sites, homes, schools, shipyards and commercial buildings in the United States. Commercial use of ACM began in the early 1900's and peaked in the period between 1940 and into the 1970's. Common ACMs include pipe-covering, insulating cement, insulating block, refractory and boiler insulation materials, transite board, fireproofing spray, joint compound, vinyl floor tile, ceiling tile, mastics, roofing products, and duct insulation for HVAC applications. Inhalation of asbestos fibers can result in deleterious health effects.

The potential for ACM was evaluated based the USEPA Guidance Document: Managing Asbestos in Place - A Building Owner's Guide to Operations and Maintenance Programs for Asbestos-Containing Materials (the Green Book). In 1973 the NESHAPS banned the use of most spray-applied surfacing ACM, specifically asbestos containing spray-on fireproofing and insulation. Subsequent revisions to this regulation in 1975 and 1978 effectively eliminated the use of friable pre-molded pipe, boiler, turbine, and duct insulation; and the spray application of friable asbestos-containing materials for all uses in buildings. In 1989 the EPA issued regulations to ban some asbestos-containing products and phase out most others over a multi-year period. The "Ban and Phase-Down" rule was challenged in court and the regulation remanded to the agency. As a result, any asbestos-containing products then "in commerce" would not be banned. Those not in commerce would be banned. Those materials "banned" could not be sold. It did not affect such materials already installed, or in use. Most US firms voluntarily ceased production of asbestos containing building materials not covered by the aforementioned Federal bans by the mid-1980's. In 1994, the OSHA determined that employers and building owners are required to treat installed thermal system installation and sprayed on and troweled-on surfacing materials, as well as vinyl or asphalt flooring material, as ACM in buildings constructed no later than 1980 until tested by laboratory analysis to prove otherwise.

The information below is for general informational purposes only and does not constitute an asbestos survey. In addition, the information is not intended to comply with federal, state or local regulations in regards to ACM.

Due to the age of the subject property building, there is a potential that ACMs are present. A limited list of typical suspect ACMs is included in the following table:



Material Type	Location
Plaster (acoustical and smooth)	Walls and ceilings
Ceiling tile	Ceiling systems
Thermal systems insulations, packings, and gaskets	Heating systems, cooling systems, domestic and heating and cooling piping, ductwork, and other equipment
Floor tile and associate mastics, flooring felts, and papers (under hardwood/other)	Floors
Vinyl sheet flooring and adhesives	Floors
Cove base and associated mastics	Walls
Ceramic tile adhesives and grouts	Walls, floors, and ceilings
All adhesives	Mirrors, wall coverings, construction, etc.
Grout and caulking	Windows and doors
Gypsum board, tape, and joint compound	Wall and ceiling systems
Insulation materials	Walls, ceilings, and attic spaces
Roofing materials (felts, rolled, shingle, flashings, adhesives, tar, and insulations)	Roof and parapet wall systems
Brick and block, mortars	Walls

The observed suspect ACMs at the subject property were in good condition at the time of the site reconnaissance and are not expected to pose a health and safety concern to the occupants of the subject property at this time. Based on the potential presence of ACMs, AEI recommends the implementation of an O&M Plan which stipulates that the repair and maintenance of damaged materials should be performed to protect the health and safety of the building occupants. In the event that building renovation or demolition activities are planned, a thorough asbestos survey to identify asbestos-containing building materials is required in accordance with the EPA NESHAP 40 CFR Part 61 prior to demolition or renovation activities that may disturb suspect ACMs.

8.2 LEAD-BASED PAINT

LBP is defined as any paint, varnish, stain, or other applied coating that has ≥ 1 mg/cm² (5,000 µg/g or 5,000 ppm) or more of lead by federal guidelines; state and local definitions may differ from the federal definitions in amounts ranging from 0.5 mg/cm² to 2.0 mg/cm². Section 1017 of the Housing and Urban Development (HUD) Guidelines, Residential Lead-Based Paint Hazard Reduction Act of 1992, otherwise known as "Title X", defines a LBP hazard as "any condition that causes exposure to lead that would result in adverse human health effects" resulting from lead-contaminated dust, bare, lead-contaminated soil, and/or lead-contaminated paint that is deteriorated or present on accessible, friction, or impact surfaces. Therefore, under Title X, intact LBP on most walls and ceilings would not be considered a "hazard", although the paint should be maintained and its condition monitored to ensure that it does not deteriorate and become a hazard. Additionally, Section 1018 of this law directed HUD and EPA to require the disclosure of known information on LBP and LBP hazards before the sale or lease of most housing built before 1978. Most private housing, public housing, or federally owned or subsidized housing is affected by this rule.

Under OSHA, LCP is defined as any paint with any detectable amount of lead present in it. Therefore, all LBP is considered LCP. Conversely, LCP may not meet the criteria to be considered LBP in accordance with HUD guidelines or some states' definition of LBP.

It is important to note that LCP may create a lead hazard when being removed. The condition of



these materials must be monitored when they are being disturbed. In the event LCP is subject to abrading, sanding, torching, and/or cutting during demolition or renovation activities, there may be regulatory issues that must be addressed.

The information below is for general informational purposes only and does not constitute a lead hazard evaluation. In addition, the information is not intended to comply with federal, state, or local regulations in regards to LBP.

In buildings constructed after 1978, it is unlikely that LBP is present; however, some paints utilized after 1978 will be LCP under OSHA. Structures built prior to 1978 and especially prior to the 1960s should be expected to contain LBP.

Due to the age of the subject property building, there is a potential that LBP is present. All observed painted surfaces were in good condition and are not expected to pose a health and safety concern to the occupants of the subject property at this time. Local regulations may apply to LBP in association with building demolition/renovations and worker/occupant protection. Actual material samples would need to be collected or an XRF survey performed in order to determine if LBP is present. It should be noted that construction activities that disturb materials or paints containing any amount of lead may be subject to certain requirements of the OSHA lead standard contained in 29 CFR 1910.1025 and 1926.62.

8.3 RADON

Radon is a naturally-occurring, odorless, and invisible gas. Natural radon levels vary and are closely related to geologic formations. Radon may enter buildings through basement sumps or other openings.

Radon sampling was not requested as part of this assessment. According to the California Department of Health Services Radon Database, 51 tests were conducted for radon levels in the subject property zip code (94043) in 2016. Two of the tests exceeded the action level of 4.0 pCi/L set forth by the US EPA. While a relatively small percentage of the test results exceeded the EPA threshold, the majority of the locations sampled were below 4.0 pCi/L. Consequently, radon does not appear to be a widespread concern; however, radon sampling would be required to determine site-specific radon levels.

8.4 MOLD

Molds are simple microscopic organisms which can often be seen in the form of discoloration, frequently green, gray, white, brown, or black. When excessive moisture or water accumulates indoors, mold growth may occur, particularly if the moisture problem remains undiscovered or unaddressed. As such, interior areas of buildings characterized by poor ventilation and high humidity are the most common locations of mold growth. Building materials, including drywall, wallpaper, baseboards, wood framing, insulation, and carpeting, often play host to such growth. Mold spores primarily cause health problems through the inhalation of spores or the toxins they emit when they are present in large numbers. This can occur when there is active mold growth within places where people live or work.

Mold, if present, may or may not visually manifest itself. Neither the individual completing this inspection, nor AEI has any liability for the identification of mold-related concerns except as



defined in applicable industry standards. In short, this Phase I ESA should not be construed as a mold survey or inspection.

This activity was not designed to discover all areas which may be affected by mold growth on the subject property. Rather, it is intended to give the client an indication if significant (based on observed areas) mold growth is present at the subject property. Potential areas of mold growth, such as in pipe chases, HVAC systems, and behind enclosed walls and ceilings, were not observed as part of this limited assessment.

AEI observed interior areas of the subject property building to identify the potential presence of mold. AEI did not note obvious visual or olfactory indications of the presence of mold, nor did AEI observe obvious indications of significant water damage. As such, no bulk sampling of suspect surfaces was conducted as part of this assessment and no additional action with respect to suspect mold appears to be warranted at this time.



9.0 SIGNATURE OF ENVIRONMENTAL PROFESSIONALS

We declare that, to the best of our professional knowledge and belief, we meet the definition of Environmental Professional as defined in §312.10 of 40 CFR Part 312.

We have the specific qualifications based on education, training, and experience to assess a property of the nature, history and setting of the subject property. We have developed and performed the all appropriate inquiries in conformance with the standards and practices set forth in 40 CFR Part 312.

Prepared By:



Liz Smith
Associate Consultant

Reviewed By:



John-Patrick Farrell
Senior Author

10.0 REFERENCES

Item	Date(s)	Source
Soils Information	June 2019	USDA Web Soil Survey http://websoilsurvey.nrcs.usda.gov/app/WebSoilSurvey.aspx
Topographic Map	2018	USGS, Mountain View
Depth to Groundwater Information	November 4, 1996	Case Closure Summary for Unocal, 510 North Shoreline Road, Mountain View, prepared by Regional Water Quality Control Board
Aerial Photographs	1939-2012 (non-inclusive)	EDR
Sanborn Map Report/Search	No Coverage	EDR
City Directories	1922-2014 (non-inclusive)	EDR
Environmental Health Department	June 6, 2019	Santa Clara County Department of Environmental Health
Fire Department	June 6, 2019	Mountain View Fire Department
Building Department	June 7, 2019	Mountain View Building Department
Planning Department	June 6, 2019	City of Mountain View Planning Division
Assessor's Information and Parcel Map	June 6, 2019	Santa Clara County Assessor's Office
Other Agencies Searched	June 6, 2019	SWRCB GeoTracker, DTSC HWTS, and DTSC Envirostor databases
Oil and Gas Wells	June 7, 2019	California Division of Oil, Gas and Geothermal Resources
Oil and Gas Pipelines	June 7, 2019	NPMS Public Map Viewer https://www.npms.phmsa.dot.gov/PublicViewer/composite.jsf
State Environmental Superliens	June 6, 2019	NETR Online Environmental Lien and AUL State Statutes website http://environmental.netronline.com/lienStatutes.aspx
Regulatory Database Report	June 7, 2019	EDR
Interview with Owner	June 6, 2019	Ferrari Brothers
Interview with Key Site Manager	June 6, 2019	Regina Deason
Radon Zone Information	2016	California Department of Public Health Radon Database https://www.cdph.ca.gov/Programs/CEH/DRSEM/Pages/EMB/Radon/Radon.aspx



APPENDIX A

FIGURES

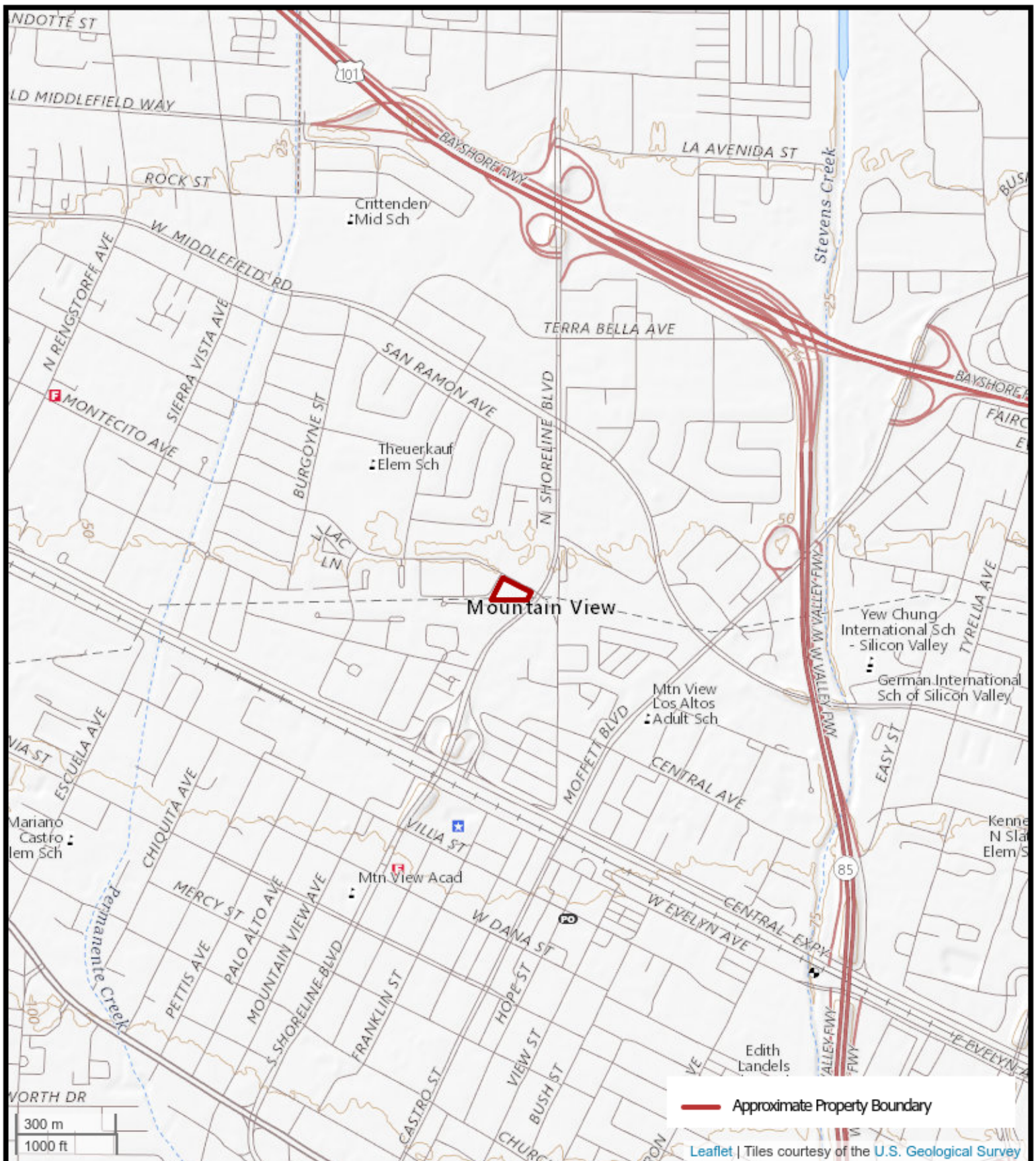

FIGURE 1: TOPOGRAPHIC MAP

1265 Montecito Avenue, Mountain View, California 94043

AEI Project Number: 406686

AEI
Consultants



FIGURE 2: SITE MAP

1265 Montecito Avenue, Mountain View, California 94043
 AEI Project Number: 406686

AEI
 Consultants

APPENDIX B

PROPERTY PHOTOGRAPHS



1. Subject property from the southwest corner



2. Subject property from the northwest



3. Subject property from the northeast



4. East side of the subject property



5. Front facade of the subject building



6. West side of the subject property



7. Rear dumpster



8. Southeast corner of the subject property



9. Typical building interior



10. Typical building interior



11. Typical building interior



12. Janitorial closet



13. Typical building interior



14. Typical building interior



15. Typical building interior



16. Typical building interior



17. View of transformer on the subject property



18. View of transformer on the subject property



19. West adjacent property



20. North/northwest adjacent property



21. North adjacent property



22. North adjacent property



23. View to the northeast



24. View to the east



25. South adjacent property



26. South adjacent property

APPENDIX C

REGULATORY DATABASE

406686

1265 Montecito Avenue
Mountain View, CA 94043

Inquiry Number: 5676581.2s
June 07, 2019

The EDR Radius Map™ Report with GeoCheck®



6 Armstrong Road, 4th floor
Shelton, CT 06484
Toll Free: 800.352.0050
www.edrnet.com

TABLE OF CONTENTS

<u>SECTION</u>	<u>PAGE</u>
Executive Summary	ES1
Overview Map	2
Detail Map	3
Map Findings Summary	4
Map Findings	9
Orphan Summary	409
Government Records Searched/Data Currency Tracking	GR-1
 <u>GEOCHECK ADDENDUM</u>	
Physical Setting Source Addendum	A-1
Physical Setting Source Summary	A-2
Physical Setting Source Map	A-7
Physical Setting Source Map Findings	A-8
Physical Setting Source Records Searched	PSGR-1

Thank you for your business.
Please contact EDR at 1-800-352-0050
with any questions or comments.

Disclaimer - Copyright and Trademark Notice

This Report contains certain information obtained from a variety of public and other sources reasonably available to Environmental Data Resources, Inc. It cannot be concluded from this Report that coverage information for the target and surrounding properties does not exist from other sources. **NO WARRANTY EXPRESSED OR IMPLIED, IS MADE WHATSOEVER IN CONNECTION WITH THIS REPORT. ENVIRONMENTAL DATA RESOURCES, INC. SPECIFICALLY DISCLAIMS THE MAKING OF ANY SUCH WARRANTIES, INCLUDING WITHOUT LIMITATION, MERCHANTABILITY OR FITNESS FOR A PARTICULAR USE OR PURPOSE. ALL RISK IS ASSUMED BY THE USER. IN NO EVENT SHALL ENVIRONMENTAL DATA RESOURCES, INC. BE LIABLE TO ANYONE, WHETHER ARISING OUT OF ERRORS OR OMISSIONS, NEGLIGENCE, ACCIDENT OR ANY OTHER CAUSE, FOR ANY LOSS OF DAMAGE, INCLUDING, WITHOUT LIMITATION, SPECIAL, INCIDENTAL, CONSEQUENTIAL, OR EXEMPLARY DAMAGES. ANY LIABILITY ON THE PART OF ENVIRONMENTAL DATA RESOURCES, INC. IS STRICTLY LIMITED TO A REFUND OF THE AMOUNT PAID FOR THIS REPORT.** Purchaser accepts this Report "AS IS". Any analyses, estimates, ratings, environmental risk levels or risk codes provided in this Report are provided for illustrative purposes only, and are not intended to provide, nor should they be interpreted as providing any facts regarding, or prediction or forecast of, any environmental risk for any property. Only a Phase I Environmental Site Assessment performed by an environmental professional can provide information regarding the environmental risk for any property. Additionally, the information provided in this Report is not to be construed as legal advice.

Copyright 2019 by Environmental Data Resources, Inc. All rights reserved. Reproduction in any media or format, in whole or in part, of any report or map of Environmental Data Resources, Inc., or its affiliates, is prohibited without prior written permission.

EDR and its logos (including Sanborn and Sanborn Map) are trademarks of Environmental Data Resources, Inc. or its affiliates. All other trademarks used herein are the property of their respective owners.

EXECUTIVE SUMMARY

A search of available environmental records was conducted by Environmental Data Resources, Inc (EDR). The report was designed to assist parties seeking to meet the search requirements of EPA's Standards and Practices for All Appropriate Inquiries (40 CFR Part 312), the ASTM Standard Practice for Environmental Site Assessments (E 1527-13), the ASTM Standard Practice for Environmental Site Assessments for Forestland or Rural Property (E 2247-16), the ASTM Standard Practice for Limited Environmental Due Diligence: Transaction Screen Process (E 1528-14) or custom requirements developed for the evaluation of environmental risk associated with a parcel of real estate.

TARGET PROPERTY INFORMATION

ADDRESS

1265 MONTECITO AVENUE
MOUNTAIN VIEW, CA 94043

COORDINATES

Latitude (North):	37.4017700 - 37° 24' 6.37"
Longitude (West):	122.0796420 - 122° 4' 46.71"
Universal Transverse Mercator:	Zone 10
UTM X (Meters):	581459.9
UTM Y (Meters):	4139636.8
Elevation:	55 ft. above sea level

USGS TOPOGRAPHIC MAP ASSOCIATED WITH TARGET PROPERTY

Target Property Map:	5641106 MOUNTAIN VIEW, CA
Version Date:	2012

AERIAL PHOTOGRAPHY IN THIS REPORT

Portions of Photo from:	20140606, 20140608
Source:	USDA

MAPPED SITES SUMMARY

Target Property Address:
1265 MONTECITO AVENUE
MOUNTAIN VIEW, CA 94043

Click on Map ID to see full detail.

MAP ID	SITE NAME	ADDRESS	DATABASE ACRONYMS	RELATIVE ELEVATION	DIST (ft. & mi.) DIRECTION
A1	FERMA CORPORATION	1265 MONTECITO AVE S	RCRA NonGen / NLR		TP
A2	FERMA CORPORATION	1265 MONTECITO AVE S	FINDS, ECHO		TP
A3	FERMA CORPORATION	1265 MONTECITO AVE S	CA HAZNET		TP
Reg	MOFFETT FIELD NAVAL		DOD	Same	5057, 0.958, ENE
Reg	MOFFETT NAVAL AIR ST	MOFFETT FIELD NAS	NPL, SEMS, US ENG CONTROLS, US INST CONTROL, ROD,...	Same	4903, 0.929, ENE
Reg	INTEL CORPORATION	365 MIDDLEFIELD RD	NPL, SEMS, RCRA-SQG, US ENG CONTROLS, US INST...	Same	4790, 0.907, East
Reg	TELEDYNE SEMICONDUCT	1300 TERRA BELLA AVE	NPL, SEMS, CORRACTS, US ENG CONTROLS, RCRA NonGen...	Same	1703, 0.323, North
Reg	SPECTRA-PHYSICS, INC	1250 W MIDDLEFIELD R	NPL, SEMS, CORRACTS, RCRA-SQG, US ENG CONTROLS,...	Same	1787, 0.338, North
Reg	JASCO CHEM CORP	1710 VILLA ST	NPL, SEMS, RCRA-SQG, US ENG CONTROLS, US INST...	Same	2194, 0.416, West
B4	UNOCAL #4769	510 SHORELINE BLVD	CA LUST, CA HIST CORTESE, CA CERS	Lower	280, 0.053, ENE
B5	UNOCAL #4769	510 SHORELINE BLVD	CA LUST, CA HIST LUST	Lower	280, 0.053, ENE
B6	PAUL S UNOCAL	510 NORTH SHORE LINE	EDR Hist Auto	Lower	280, 0.053, ENE
C7	SAFEWAY STORE #0705	570 SHORELINE BLVD.	CA CERS HAZ WASTE, CA CERS	Lower	485, 0.092, NE
C8	SAFEWAY STORE #0705	570 N SHORELINE BL L	CA CUPA Listings	Lower	485, 0.092, NE
9	PAYLESS CLEANERS	570 STIERLIN	EDR Hist Cleaner	Lower	498, 0.094, ENE
C10	MMR TECHNOLOGIES, IN	1400 STIERLIN RD A5	RCRA-SQG, FINDS, ECHO	Lower	575, 0.109, NE
C11	RECHE CORPORATION	1400 STIERLIN RD #D-	RCRA-SQG, FINDS, ECHO	Lower	575, 0.109, NE
12	BARKLEY SQUARE APART	1335 MONTECITO AVE	RCRA NonGen / NLR	Lower	614, 0.116, WNW
D13	OKU INC	1015 WRIGHT AVE	CA SWEEPS UST, CA FID UST	Higher	1040, 0.197, SW
D14	OKU INC	1015 WRIGHT AVE	CA HIST UST	Higher	1040, 0.197, SW
D15	C.K. TOOL COMPANY, I	1033 WRIGHT AVENUE	CA CERS HAZ WASTE, CA CERS	Higher	1063, 0.201, SW
D16	C.K. TOOL COMPANY, I	1033 WRIGHT AV	CA CUPA Listings	Higher	1063, 0.201, SW
E17	ANNEX PRINTING CENTE	711 N SHORELINE BL	CA CUPA Listings	Lower	1164, 0.220, NE
E18	U BEST PRINTING	717 N SHORELINE	CA CUPA Listings	Lower	1164, 0.220, NE
E19	PEGASUS PRODUCTS GRO	709 N SHORELINE BL	CA CUPA Listings	Lower	1164, 0.220, NE
E20	LGM MANUFACTURING	723 STIERLIN ROAD	CA RESPONSE, CA ENVIROSTOR, CA HIST Cal-Sites, CA...	Lower	1168, 0.221, NE
21	LGM MANUFACTURING	723 STIERLIN ROAD	RCRA-SQG, FINDS, ECHO	Lower	1174, 0.222, NNE
F22	CAMELLIA PARK	333 STIERLEN RD	SEMS-ARCHIVE	Higher	1282, 0.243, SSE
F23	CAMELLIA PARK DEVELO	333 STIERLIN ROAD	CA ENVIROSTOR	Higher	1282, 0.243, SSE
F24	YOUNG S AUTOMOTIVE S	890 CENTRAL AV	CA LUST, CA CERS HAZ WASTE, CA CUPA Listings, CA...	Higher	1369, 0.259, SSE
G25	ARCO SERVICE STATION	790 NO. SHORELINE	CA LUST, CA DEED, CA Notify 65, CA CERS	Lower	1556, 0.295, NNE
G26	ARCO #6050	790 SHORELINE BLVD	CA LUST, CA HIST LUST, CA HIST CORTESE	Lower	1556, 0.295, NNE
27	GAS & SHOP CAR WASH	340 MOFFETT BLVD	CA LUST, CA HIST LUST, CA HIST CORTESE, CA CERS	Higher	1662, 0.315, SE
H28	CHEVRON 96377	808 SHORELINE BLVD	CA CPS-SLIC, CA CERS HAZ WASTE, CA CERS TANKS, CA...	Lower	1756, 0.333, NNE
H29	CHEVRON #9-6377	808 N SHORELINE BLVD	CA LUST, CA HIST LUST, CA SWEEPS UST, CA FID UST,...	Lower	1756, 0.333, NNE
H30	CHEVRON STATION NO 9	808 N SHORELINE BLVD	RCRA-SQG, CA LUST, FINDS, ECHO, CA CUPA Listings	Lower	1756, 0.333, NNE
H31	SHELL	807 SHORELINE	CA LUST, CA HIST LUST, CA HIST CORTESE, CA CERS	Lower	1803, 0.341, NNE
I32	ENGELHARD	333 MOFFETT BLVD	CA CPS-SLIC	Higher	1834, 0.347, SE
I33	ENGELHARD	333 MOFFETT BLVD	CA CPS-SLIC, CA DEED, CA Cortese, CA ENF, CA HIST...	Higher	1834, 0.347, SE

MAPPED SITES SUMMARY

Target Property Address:
1265 MONTECITO AVENUE
MOUNTAIN VIEW, CA 94043

Click on Map ID to see full detail.

MAP ID	SITE NAME	ADDRESS	DATABASE ACRONYMS	RELATIVE ELEVATION	DIST (ft. & mi.) DIRECTION
J34	INNERCONN TECHNOLOGI	327 MOFFETT BLVD	SEMS-ARCHIVE	Higher	1896, 0.359, SE
J35	INNERCONN TECH & UNI	327 MOFFETT	CA RESPONSE, CA ENVIROSTOR, CA CPS-SLIC, CA DEED,...	Higher	1896, 0.359, SE
36	EXXON SERVICE STATIO	495 MOFFETT BLVD	RCRA-SQG, CA LUST, CA HIST LUST, CA CERS HAZ...	Higher	2043, 0.387, ESE
K37	SPECTRA-PHYSICS LASE	1250 WEST MIDDLEFIEL	CA DEED, CA CERS	Lower	2131, 0.404, North
K38	SPECTRA-PHYSICS LASE	1250 WEST MIDDLEFIEL	CA CPS-SLIC	Lower	2131, 0.404, North
K39	SPECTRA-PHYSICS LASE	1250 WEST MIDDLEFIEL	CA CPS-SLIC	Lower	2131, 0.404, North
K40	SPECTRA PHYSICS, INC	1250 W MIDDLEFIELD R	CA ENVIROSTOR, CA HIST Cal-Sites, CA HWP	Lower	2131, 0.404, North
K41	SCR-SPECTRA-1250 W M	1250 MIDDLEFIELD	CA Cortese, CA ENF, CA HIST CORTESE, CA CIWQS	Lower	2163, 0.410, North
42	EXXON	925 SHORELINE	CA HIST CORTESE	Lower	2175, 0.412, NNE
43	CLASSIC COMMUNITIES	BRYANT & WEST EVELYN	CA CPS-SLIC, CA CERS	Higher	2278, 0.431, South
44	EVELYN AVENUE PARKIN	SOUTHEAST CORNER OF	CA ENVIROSTOR, CA VCP	Higher	2330, 0.441, South
L45	TEXACO (CVX #21-1179	975 SHORELINE BOULEV	CA LUST, CA HIST CORTESE, CA CERS	Lower	2403, 0.455, NNE
L46	TEXACO	975 SHORELINE (STIER	CA LUST, CA HIST LUST	Lower	2403, 0.455, NNE
47	COURTYARD BUSINESS P	1200-1390 VILLA STRE	CA LUST, CA CERS	Higher	2483, 0.470, SW
48	SHIPPEN PROPERTY	1175 TERRA BELLA	CA LUST, CA HIST LUST, CA HIST CORTESE, CA CERS	Lower	2485, 0.471, NNE
L49	1001 NORTH SHORELINE	1001 NORTH SHORELINE	CA CPS-SLIC, CA HAZNET, CA NPDES, CA CIWQS	Lower	2490, 0.472, North
M50	FREMONT LAUNDRY	990 VILLA STREET	SEMS	Higher	2531, 0.479, South
M51	FREMONT LAUNDRY	990 VILLA STREET	CA ENVIROSTOR, CA VCP	Higher	2531, 0.479, South
52	FORMER TELEWAVE PROP	1155 TERRA BELLA AVE	CA CPS-SLIC, CA CUPA Listings	Lower	2537, 0.480, NNE
M53	TIED HOUSE BREWING S	954 VILLA STREET	CA ENVIROSTOR, CA VCP	Higher	2556, 0.484, South
54	ADVANCED PHOTO CHEMI	1090 TERRA BELLA	CA ENVIROSTOR, CA LUST, CA SWEEPS UST, CA FID UST,...	Lower	2814, 0.533, NNE
N55	JASCO CHEMICAL CORPO	1710 VILLA STREET	CA BOND EXP. PLAN, CA EMI	Higher	3127, 0.592, WSW
N56	JASCO CHEMICAL CORP.	1710 VILLA ST	CA ENVIROSTOR, CA HIST UST, CA ENF, CA CIWQS, CA...	Higher	3127, 0.592, WSW
N57	JASCO CHEMICAL CO	1710 VILLA STREET	CA HIST Cal-Sites	Higher	3127, 0.592, WSW
O58	1300 TERRA BELLA TEL	1300 TERRA BELLA AVE	CA HWP, CA WDS	Lower	3142, 0.595, North
O59	TDY INDUSTRIES, INC	1300 TERRA BELLA AVE	CA ENVIROSTOR, CA CPS-SLIC, CA HIST Cal-Sites, CA...	Lower	3142, 0.595, North
60	CALWEST PROPERTIES (465 SIERRA VISTA AVE	CA ENVIROSTOR, CA VCP, CA DEED	Lower	3685, 0.698, NW
61	FORMER VECTOR CONTRO	750 MOFFETT BLVD	CA ENVIROSTOR, CA VCP, CA SWEEPS UST, CA FID UST,...	Lower	3695, 0.700, ENE
62	YIELDUP INTERNATIONAL	117 EASY STREET	CA ENVIROSTOR	Higher	4823, 0.913, SE
63	MT. VIEW JONES HALL	1776 OLD MIDDLE FIEL	CA ENVIROSTOR, CA HIST Cal-Sites	Lower	4970, 0.941, NNW
64	ELEXSYS INTERNATIONAL	1625 PLYMOUTH STREET	CA ENVIROSTOR, CA CPS-SLIC, CA EMI	Lower	5174, 0.980, North
65	SHELL SERVICE STATIO	110 N RENGSTORFF	RCRA-SQG, CA LUST, CA HIST LUST, CA SWEEPS UST, CA...	Lower	5244, 0.993, West
66	PLYMOUTH GROUP-VILLA	120/160 ADA AVENUE	CA ENVIROSTOR	Higher	5246, 0.994, SE
67	ENSIGN GLADYS	125 GLADYS	CA ENVIROSTOR, CA HIST CORTESE	Higher	5247, 0.994, ESE

EXECUTIVE SUMMARY

TARGET PROPERTY SEARCH RESULTS

The target property was identified in the following records. For more information on this property see page 9 of the attached EDR Radius Map report:

Site	Database(s)	EPA ID
FERMA CORPORATION 1265 MONTECITO AVE S MOUNTAIN VIEW, CA 94043	RCRA NonGen / NLR EPA ID:: CAL000349369	CAL000349369
FERMA CORPORATION 1265 MONTECITO AVE S MOUNTAIN VIEW, CA 94043	FINDS Registry ID:: 110070476730 ECHO Registry ID: 110070476730	N/A
FERMA CORPORATION 1265 MONTECITO AVE S MOUNTAIN VIEW, CA 94043	CA HAZNET GEPAID: CAL000349369	N/A

DATABASES WITH NO MAPPED SITES

No mapped sites were found in EDR's search of available ("reasonably ascertainable ") government records either on the target property or within the search radius around the target property for the following databases:

STANDARD ENVIRONMENTAL RECORDS

Federal NPL site list

Proposed NPL..... Proposed National Priority List Sites
NPL LIENS..... Federal Superfund Liens

Federal Delisted NPL site list

Delisted NPL..... National Priority List Deletions

Federal CERCLIS list

FEDERAL FACILITY..... Federal Facility Site Information listing

Federal RCRA non-CORRACTS TSD facilities list

RCRA-TSDF..... RCRA - Treatment, Storage and Disposal

Federal RCRA generators list

RCRA-LQG..... RCRA - Large Quantity Generators

EXECUTIVE SUMMARY

RCRA-CESQG..... RCRA - Conditionally Exempt Small Quantity Generator

Federal institutional controls / engineering controls registries

LUCIS..... Land Use Control Information System

Federal ERNS list

ERNS..... Emergency Response Notification System

State and tribal landfill and/or solid waste disposal site lists

CA SWF/LF..... Solid Waste Information System

State and tribal leaking storage tank lists

INDIAN LUST..... Leaking Underground Storage Tanks on Indian Land

State and tribal registered storage tank lists

FEMA UST..... Underground Storage Tank Listing

CA UST..... Active UST Facilities

CA AST..... Aboveground Petroleum Storage Tank Facilities

INDIAN UST..... Underground Storage Tanks on Indian Land

State and tribal voluntary cleanup sites

INDIAN VCP..... Voluntary Cleanup Priority Listing

State and tribal Brownfields sites

CA BROWNFIELDS..... Considered Brownfields Sites Listing

ADDITIONAL ENVIRONMENTAL RECORDS

Local Brownfield lists

US BROWNFIELDS..... A Listing of Brownfields Sites

Local Lists of Landfill / Solid Waste Disposal Sites

CA WMUDS/SWAT..... Waste Management Unit Database

CA SWRCY..... Recycler Database

CA HAULERS..... Registered Waste Tire Haulers Listing

INDIAN ODI..... Report on the Status of Open Dumps on Indian Lands

ODI..... Open Dump Inventory

DEBRIS REGION 9..... Torres Martinez Reservation Illegal Dump Site Locations

IHS OPEN DUMPS..... Open Dumps on Indian Land

Local Lists of Hazardous waste / Contaminated Sites

US HIST CDL..... Delisted National Clandestine Laboratory Register

CA SCH..... School Property Evaluation Program

CA CDL..... Clandestine Drug Labs

EXECUTIVE SUMMARY

CA Toxic Pits..... Toxic Pits Cleanup Act Sites
 US CDL..... National Clandestine Laboratory Register
 CA PFAS..... PFAS Contamination Site Location Listing

Local Land Records

CA LIENS..... Environmental Liens Listing
 LIENS 2..... CERCLA Lien Information

Records of Emergency Release Reports

HMIRS..... Hazardous Materials Information Reporting System
 CA CHMIRS..... California Hazardous Material Incident Report System
 CA LDS..... Land Disposal Sites Listing
 CA MCS..... Military Cleanup Sites Listing
 CA SPILLS 90..... SPILLS 90 data from FirstSearch

Other Ascertainable Records

FUDS..... Formerly Used Defense Sites
 SCRD DRYCLEANERS..... State Coalition for Remediation of Drycleaners Listing
 US FIN ASSUR..... Financial Assurance Information
 EPA WATCH LIST..... EPA WATCH LIST
 2020 COR ACTION..... 2020 Corrective Action Program List
 TSCA..... Toxic Substances Control Act
 TRIS..... Toxic Chemical Release Inventory System
 SSTS..... Section 7 Tracking Systems
 RMP..... Risk Management Plans
 RAATS..... RCRA Administrative Action Tracking System
 PADS..... PCB Activity Database System
 ICIS..... Integrated Compliance Information System
 FTTS..... FIFRA/ TSCA Tracking System - FIFRA (Federal Insecticide, Fungicide, & Rodenticide Act)/TSCA (Toxic Substances Control Act)
 MLTS..... Material Licensing Tracking System
 COAL ASH DOE..... Steam-Electric Plant Operation Data
 COAL ASH EPA..... Coal Combustion Residues Surface Impoundments List
 PCB TRANSFORMER..... PCB Transformer Registration Database
 RADINFO..... Radiation Information Database
 HIST FTTS..... FIFRA/TSCA Tracking System Administrative Case Listing
 DOT OPS..... Incident and Accident Data
 CONSENT..... Superfund (CERCLA) Consent Decrees
 INDIAN RESERV..... Indian Reservations
 FUSRAP..... Formerly Utilized Sites Remedial Action Program
 UMTRA..... Uranium Mill Tailings Sites
 LEAD SMELTERS..... Lead Smelter Sites
 US AIRS..... Aerometric Information Retrieval System Facility Subsystem
 US MINES..... Mines Master Index File
 ABANDONED MINES..... Abandoned Mines
 DOCKET HWC..... Hazardous Waste Compliance Docket Listing
 UXO..... Unexploded Ordnance Sites
 FUELS PROGRAM..... EPA Fuels Program Registered Listing
 CA DRYCLEANERS..... Cleaner Facilities
 CA Financial Assurance..... Financial Assurance Information Listing
 CA ICE..... ICE
 CA HWT..... Registered Hazardous Waste Transporter Database

EXECUTIVE SUMMARY

CA MINES.....	Mines Site Location Listing
CA MWMP.....	Medical Waste Management Program Listing
CA PEST LIC.....	Pesticide Regulation Licenses Listing
CA PROC.....	Certified Processors Database
CA SAN JOSE HAZMAT.....	Hazardous Material Facilities
CA UIC.....	UIC Listing
CA UIC GEO.....	UIC GEO (GEOTRACKER)
CA WASTEWATER PITS.....	Oil Wastewater Pits Listing
CA MILITARY PRIV SITES.....	MILITARY PRIV SITES (GEOTRACKER)
CA PROJECT.....	PROJECT (GEOTRACKER)
CA WDR.....	Waste Discharge Requirements Listing
CA WIP.....	Well Investigation Program Case List
CA OTHER OIL GAS.....	OTHER OIL & GAS (GEOTRACKER)
CA PROD WATER PONDS.....	PROD WATER PONDS (GEOTRACKER)
CA SAMPLING POINT.....	SAMPLING POINT (GEOTRACKER)
CA WELL STIM PROJ.....	Well Stimulation Project (GEOTRACKER)

EDR HIGH RISK HISTORICAL RECORDS

EDR Exclusive Records

EDR MGP..... EDR Proprietary Manufactured Gas Plants

EDR RECOVERED GOVERNMENT ARCHIVES

Exclusive Recovered Govt. Archives

CA RGA LF..... Recovered Government Archive Solid Waste Facilities List
CA RGA LUST..... Recovered Government Archive Leaking Underground Storage Tank

SURROUNDING SITES: SEARCH RESULTS

Surrounding sites were identified in the following databases.

Elevations have been determined from the USGS Digital Elevation Model and should be evaluated on a relative (not an absolute) basis. Relative elevation information between sites of close proximity should be field verified. Sites with an elevation equal to or higher than the target property have been differentiated below from sites with an elevation lower than the target property. Page numbers and map identification numbers refer to the EDR Radius Map report where detailed data on individual sites can be reviewed.

Sites listed in ***bold italics*** are in multiple databases.

Unmappable (orphan) sites are not considered in the foregoing analysis.

STANDARD ENVIRONMENTAL RECORDS

Federal NPL site list

NPL: Also known as Superfund, the National Priority List database is a subset of CERCLIS and identifies over 1,200 sites for priority cleanup under the Superfund program. The source of this database is the U.S. EPA.

A review of the NPL list, as provided by EDR, and dated 04/11/2019 has revealed that there are 5 NPL

EXECUTIVE SUMMARY

sites within approximately 1 mile of the target property.

<u>Equal/Higher Elevation</u>	<u>Address</u>	<u>Direction / Distance</u>	<u>Map ID</u>	<u>Page</u>
MOFFETT NAVAL AIR ST Cerclis ID:: 902734 EPA Id: CA2170090078	MOFFETT FIELD NAS	ENE 1/2 - 1 (0.929 mi.)	0	11
INTEL CORPORATION Cerclis ID:: 901482 EPA Id: CAD061620217	365 MIDDLEFIELD RD	E 1/2 - 1 (0.907 mi.)	0	40
TELEDYNE SEMICONDUCT Cerclis ID:: 901134 EPA Id: CAD009111444	1300 TERRA BELLA AVE	N 1/4 - 1/2 (0.323 mi.)	0	60
SPECTRA-PHYSICS, INC Cerclis ID:: 900252 EPA Id: CAD009138488	1250 W MIDDLEFIELD R	N 1/4 - 1/2 (0.338 mi.)	0	89
JASCO CHEM CORP Cerclis ID:: 901126 EPA Id: CAD009103318	1710 VILLA ST	W 1/4 - 1/2 (0.416 mi.)	0	104

Federal CERCLIS list

SEMS: SEMS (Superfund Enterprise Management System) tracks hazardous waste sites, potentially hazardous waste sites, and remedial activities performed in support of EPA's Superfund Program across the United States. The list was formerly know as CERCLIS, renamed to SEMS by the EPA in 2015. The list contains data on potentially hazardous waste sites that have been reported to the USEPA by states, municipalities, private companies and private persons, pursuant to Section 103 of the Comprehensive Environmental Response, Compensation, and Liability Act (CERCLA). This dataset also contains sites which are either proposed to or on the National Priorities List (NPL) and the sites which are in the screening and assessment phase for possible inclusion on the NPL.

A review of the SEMS list, as provided by EDR, and dated 04/11/2019 has revealed that there are 4 SEMS sites within approximately 0.5 miles of the target property.

<u>Equal/Higher Elevation</u>	<u>Address</u>	<u>Direction / Distance</u>	<u>Map ID</u>	<u>Page</u>
TELEDYNE SEMICONDUCT Site ID: 0901134 EPA Id: CAD009111444	1300 TERRA BELLA AVE	N 1/4 - 1/2 (0.323 mi.)	0	60
SPECTRA-PHYSICS, INC Site ID: 0900252 EPA Id: CAD009138488	1250 W MIDDLEFIELD R	N 1/4 - 1/2 (0.338 mi.)	0	89
JASCO CHEM CORP Site ID: 0901126 EPA Id: CAD009103318	1710 VILLA ST	W 1/4 - 1/2 (0.416 mi.)	0	104
FREMONT LAUNDRY Site ID: 0909399 EPA Id: CAN000909399	990 VILLA STREET	S 1/4 - 1/2 (0.479 mi.)	M50	307

EXECUTIVE SUMMARY

Federal CERCLIS NFRAP site list

SEMS-ARCHIVE: SEMS-ARCHIVE (Superfund Enterprise Management System Archive) tracks sites that have no further interest under the Federal Superfund Program based on available information. The list was formerly known as the CERCLIS-NFRAP, renamed to SEMS ARCHIVE by the EPA in 2015. EPA may perform a minimal level of assessment work at a site while it is archived if site conditions change and/or new information becomes available. Archived sites have been removed and archived from the inventory of SEMS sites. Archived status indicates that, to the best of EPA's knowledge, assessment at a site has been completed and that EPA has determined no further steps will be taken to list the site on the National Priorities List (NPL), unless information indicates this decision was not appropriate or other considerations require a recommendation for listing at a later time. The decision does not necessarily mean that there is no hazard associated with a given site; it only means that, based upon available information, the location is not judged to be potential NPL site.

A review of the SEMS-ARCHIVE list, as provided by EDR, and dated 04/11/2019 has revealed that there are 2 SEMS-ARCHIVE sites within approximately 0.5 miles of the target property.

<u>Equal/Higher Elevation</u>	<u>Address</u>	<u>Direction / Distance</u>	<u>Map ID</u>	<u>Page</u>
CAMELLIA PARK Site ID: 0903269 EPA Id: CAD982400277	333 STIERLEN RD	SSE 1/8 - 1/4 (0.243 mi.)	F22	147
INNERCONN TECHNOLOGI Site ID: 0903464 EPA Id: CAD982400301	327 MOFFETT BLVD	SE 1/4 - 1/2 (0.359 mi.)	J34	214

Federal RCRA CORRACTS facilities list

CORRACTS: CORRACTS is a list of handlers with RCRA Corrective Action Activity. This report shows which nationally-defined corrective action core events have occurred for every handler that has had corrective action activity.

A review of the CORRACTS list, as provided by EDR, and dated 03/25/2019 has revealed that there are 2 CORRACTS sites within approximately 1 mile of the target property.

<u>Equal/Higher Elevation</u>	<u>Address</u>	<u>Direction / Distance</u>	<u>Map ID</u>	<u>Page</u>
TELEDYNE SEMICONDUCT EPA ID:: CAD009111444	1300 TERRA BELLA AVE	N 1/4 - 1/2 (0.323 mi.)	0	60
SPECTRA-PHYSICS, INC EPA ID:: CAD009138488	1250 W MIDDLEFIELD R	N 1/4 - 1/2 (0.338 mi.)	0	89

Federal RCRA generators list

RCRA-SQG: RCRAInfo is EPA's comprehensive information system, providing access to data supporting the Resource Conservation and Recovery Act (RCRA) of 1976 and the Hazardous and Solid Waste Amendments (HSWA) of 1984. The database includes selective information on sites which generate, transport, store, treat and/or dispose of hazardous waste as defined by the Resource Conservation and Recovery Act (RCRA). Small quantity generators (SQGs) generate between 100 kg and 1,000 kg of hazardous waste per month.

A review of the RCRA-SQG list, as provided by EDR, and dated 03/25/2019 has revealed that there are 3

EXECUTIVE SUMMARY

RCRA-SQG sites within approximately 0.25 miles of the target property.

<u>Lower Elevation</u>	<u>Address</u>	<u>Direction / Distance</u>	<u>Map ID</u>	<u>Page</u>
MMR TECHNOLOGIES, IN EPA ID:: CAD981388010	1400 STIERLIN RD A5	NE 0 - 1/8 (0.109 mi.)	C10	129
RECHE CORPORATION EPA ID:: CAD981394950	1400 STIERLIN RD #D-	NE 0 - 1/8 (0.109 mi.)	C11	130
LGM MANUFACTURING EPA ID:: CAD054801477	723 STIERLIN ROAD	NNE 1/8 - 1/4 (0.222 mi.)	21	145

Federal institutional controls / engineering controls registries

US ENG CONTROLS: A listing of sites with engineering controls in place.

A review of the US ENG CONTROLS list, as provided by EDR, and dated 01/31/2019 has revealed that there are 3 US ENG CONTROLS sites within approximately 0.5 miles of the target property.

<u>Equal/Higher Elevation</u>	<u>Address</u>	<u>Direction / Distance</u>	<u>Map ID</u>	<u>Page</u>
TELEDYNE SEMICONDUCT EPA ID:: CAD009111444 EPA ID:: CAD009111444	1300 TERRA BELLA AVE	N 1/4 - 1/2 (0.323 mi.)	0	60
SPECTRA-PHYSICS, INC EPA ID:: CAD009138488 EPA ID:: CAD009138488	1250 W MIDDLEFIELD R	N 1/4 - 1/2 (0.338 mi.)	0	89
JASCO CHEM CORP EPA ID:: CAD009103318 EPA ID:: CAD009103318	1710 VILLA ST	W 1/4 - 1/2 (0.416 mi.)	0	104

US INST CONTROL: A listing of sites with institutional controls in place. Institutional controls include administrative measures, such as groundwater use restrictions, construction restrictions, property use restrictions, and post remediation care requirements intended to prevent exposure to contaminants remaining on site. Deed restrictions are generally required as part of the institutional controls.

A review of the US INST CONTROL list, as provided by EDR, and dated 01/31/2019 has revealed that there is 1 US INST CONTROL site within approximately 0.5 miles of the target property.

<u>Equal/Higher Elevation</u>	<u>Address</u>	<u>Direction / Distance</u>	<u>Map ID</u>	<u>Page</u>
JASCO CHEM CORP EPA ID:: CAD009103318	1710 VILLA ST	W 1/4 - 1/2 (0.416 mi.)	0	104

State- and tribal - equivalent NPL

CA RESPONSE: Identifies confirmed release sites where DTSC is involved in remediation, either in a lead or oversight capacity. These confirmed release sites are generally high-priority and high potential risk.

A review of the CA RESPONSE list, as provided by EDR, has revealed that there are 2 CA RESPONSE sites

EXECUTIVE SUMMARY

within approximately 1 mile of the target property.

<u>Equal/Higher Elevation</u>	<u>Address</u>	<u>Direction / Distance</u>	<u>Map ID</u>	<u>Page</u>
INNERCONN TECH & UNI	327 MOFFETT	SE 1/4 - 1/2 (0.359 mi.)	J35	216

Database: RESPONSE, Date of Government Version: 01/28/2019
Status: Refer: RWQCB
Facility Id: 43360066

<u>Lower Elevation</u>	<u>Address</u>	<u>Direction / Distance</u>	<u>Map ID</u>	<u>Page</u>
LGM MANUFACTURING	723 STIERLIN ROAD	NE 1/8 - 1/4 (0.221 mi.)	E20	140

Database: RESPONSE, Date of Government Version: 01/28/2019
Status: Certified
Facility Id: 43390003

State- and tribal - equivalent CERCLIS

CA ENVIROSTOR: The Department of Toxic Substances Control's (DTSC's) Site Mitigation and Brownfields Reuse Program's (SMBRP's) EnviroStor database identifies sites that have known contamination or sites for which there may be reasons to investigate further. The database includes the following site types: Federal Superfund sites (National Priorities List (NPL)); State Response, including Military Facilities and State Superfund; Voluntary Cleanup; and School sites. EnviroStor provides similar information to the information that was available in CalSites, and provides additional site information, including, but not limited to, identification of formerly-contaminated properties that have been released for reuse, properties where environmental deed restrictions have been recorded to prevent inappropriate land uses, and risk characterization information that is used to assess potential impacts to public health and the environment at contaminated sites.

A review of the CA ENVIROSTOR list, as provided by EDR, and dated 01/28/2019 has revealed that there are 17 CA ENVIROSTOR sites within approximately 1 mile of the target property.

<u>Equal/Higher Elevation</u>	<u>Address</u>	<u>Direction / Distance</u>	<u>Map ID</u>	<u>Page</u>
CAMELLIA PARK DEVELO	333 STIERLIN ROAD	SSE 1/8 - 1/4 (0.243 mi.)	F23	149
INNERCONN TECH & UNI	327 MOFFETT	SE 1/4 - 1/2 (0.359 mi.)	J35	216
EVELYN AVENUE PARKIN	SOUTHEAST CORNER OF	S 1/4 - 1/2 (0.441 mi.)	44	280
FREMONT LAUNDRY	990 VILLA STREET	S 1/4 - 1/2 (0.479 mi.)	M51	308
TIED HOUSE BREWING S	954 VILLA STREET	S 1/4 - 1/2 (0.484 mi.)	M53	314
JASCO CHEMICAL CORP.	1710 VILLA ST	WSW 1/2 - 1 (0.592 mi.)	N56	325
YIELDUP INTERNATIONA	117 EASY STREET	SE 1/2 - 1 (0.913 mi.)	62	385
PLYMOUTH GROUP-VILLA	120/160 ADA AVENUE	SE 1/2 - 1 (0.994 mi.)	66	406
ENSIGN GLADYS	125 GLADYS	ESE 1/2 - 1 (0.994 mi.)	67	407

<u>Lower Elevation</u>	<u>Address</u>	<u>Direction / Distance</u>	<u>Map ID</u>	<u>Page</u>
LGM MANUFACTURING	723 STIERLIN ROAD	NE 1/8 - 1/4 (0.221 mi.)	E20	140
SPECTRA PHYSICS, INC	1250 W MIDDLEFIELD R	N 1/4 - 1/2 (0.404 mi.)	K40	267
ADVANCED PHOTO CHEMI	1090 TERRA BELLA	NNE 1/2 - 1 (0.533 mi.)	54	318
TDY INDUSTRIES, INC	1300 TERRA BELLA AVE	N 1/2 - 1 (0.595 mi.)	O59	334
CALWEST PROPERTIES (465 SIERRA VISTA AVE	NW 1/2 - 1 (0.698 mi.)	60	358
FORMER VECTOR CONTRO	750 MOFFETT BLVD	ENE 1/2 - 1 (0.700 mi.)	61	371
MT. VIEW JONES HALL	1776 OLD MIDDLE FIEL	NNW 1/2 - 1 (0.941 mi.)	63	387
ELEXSYS INTERNATIONA	1625 PLYMOUTH STREET	N 1/2 - 1 (0.980 mi.)	64	390

EXECUTIVE SUMMARY

State and tribal leaking storage tank lists

CA LUST: Leaking Underground Storage Tank (LUST) Sites included in GeoTracker. GeoTracker is the Water Boards data management system for sites that impact, or have the potential to impact, water quality in California, with emphasis on groundwater.

A review of the CA LUST list, as provided by EDR, has revealed that there are 14 CA LUST sites within approximately 0.5 miles of the target property.

<u>Equal/Higher Elevation</u>	<u>Address</u>	<u>Direction / Distance</u>	<u>Map ID</u>	<u>Page</u>
YOUNG S AUTOMOTIVE S Database: LUST REG 2, Date of Government Version: 09/30/2004 Facility Id: 43-1658 Facility Status: Leak being confirmed	890 CENTRAL AV	SSE 1/4 - 1/2 (0.259 mi.)	F24	150
GAS & SHOP CAR WASH Database: LUST SANTA CLARA, Date of Government Version: 03/03/2014 Database: LUST REG 2, Date of Government Version: 09/30/2004 Database: LUST, Date of Government Version: 12/10/2018 Status: Completed - Case Closed Facility Status: Case Closed Date Closed: 08/09/1999 Global Id: T0608500305 SCVWD ID: 06S2W22E02F date9: 8/9/1999	340 MOFFETT BLVD	SE 1/4 - 1/2 (0.315 mi.)	27	163
EXXON SERVICE STATIO Database: LUST SANTA CLARA, Date of Government Version: 03/03/2014 Database: LUST REG 2, Date of Government Version: 09/30/2004 Database: LUST, Date of Government Version: 12/10/2018 Status: Completed - Case Closed Facility Status: Pollution Characterization Date Closed: 07/02/2010 Global Id: T0608500578 SCVWD ID: 06S2W22C02F	495 MOFFETT BLVD	ESE 1/4 - 1/2 (0.387 mi.)	36	228
COURTYARD BUSINESS P Database: LUST SANTA CLARA, Date of Government Version: 03/03/2014 Database: LUST, Date of Government Version: 12/10/2018 Status: Completed - Case Closed Date Closed: 02/18/2011 Global Id: T10000000686 SCVWD ID: 06S2W21G01F	1200-1390 VILLA STRE	SW 1/4 - 1/2 (0.470 mi.)	47	291
<u>Lower Elevation</u>	<u>Address</u>	<u>Direction / Distance</u>	<u>Map ID</u>	<u>Page</u>
UNOCAL #4769 Database: LUST SANTA CLARA, Date of Government Version: 03/03/2014 Database: LUST, Date of Government Version: 12/10/2018 Status: Completed - Case Closed Date Closed: 11/04/1996 Global Id: T0608501555 SCVWD ID: 06S2W21A01F	510 SHORELINE BLVD	ENE 0 - 1/8 (0.053 mi.)	B4	118
UNOCAL #4769 Database: LUST REG 2, Date of Government Version: 09/30/2004 Facility Status: Case Closed	510 SHORELINE BLVD	ENE 0 - 1/8 (0.053 mi.)	B5	120

EXECUTIVE SUMMARY

date9: 11/4/1996

ARCO SERVICE STATION **790 NO. SHORELINE** **NNE 1/4 - 1/2 (0.295 mi.)** **G25** **156**

Database: LUST SANTA CLARA, Date of Government Version: 03/03/2014

Database: LUST, Date of Government Version: 12/10/2018

Status: Completed - Case Closed

Date Closed: 07/26/2004

Global Id: T0608500185

SCVWD ID: 06S2W16R01F

ARCO #6050 **790 SHORELINE BLVD** **NNE 1/4 - 1/2 (0.295 mi.)** **G26** **162**

Database: LUST REG 2, Date of Government Version: 09/30/2004

Facility Status: Case Closed

date9: 7/26/2004

CHEVRON #9-6377 **808 N SHORELINE BLVD** **NNE 1/4 - 1/2 (0.333 mi.)** **H29** **182**

Database: LUST SANTA CLARA, Date of Government Version: 03/03/2014

Database: LUST REG 2, Date of Government Version: 09/30/2004

Facility Status: Pollution Characterization

Date Closed: 05/18/2005

SCVWD ID: 06S2W16J01F

CHEVRON STATION NO 9 **808 N SHORELINE BLVD** **NNE 1/4 - 1/2 (0.333 mi.)** **H30** **184**

Database: LUST, Date of Government Version: 12/10/2018

Status: Completed - Case Closed

Global Id: T0608501749

SHELL **807 SHORELINE** **NNE 1/4 - 1/2 (0.341 mi.)** **H31** **197**

Database: LUST SANTA CLARA, Date of Government Version: 03/03/2014

Database: LUST REG 2, Date of Government Version: 09/30/2004

Database: LUST, Date of Government Version: 12/10/2018

Status: Completed - Case Closed

Facility Status: Pollution Characterization

Date Closed: 08/06/2008

Global Id: T0608501309

SCVWD ID: 06S2W15N01F

TEXACO (CVX #21-1179 **975 SHORELINE BOULEV** **NNE 1/4 - 1/2 (0.455 mi.)** **L45** **283**

Database: LUST, Date of Government Version: 12/10/2018

Status: Completed - Case Closed

Global Id: T0608598655

TEXACO **975 SHORELINE (STIER** **NNE 1/4 - 1/2 (0.455 mi.)** **L46** **290**

Database: LUST SANTA CLARA, Date of Government Version: 03/03/2014

Database: LUST REG 2, Date of Government Version: 09/30/2004

Facility Status: Pollution Characterization

Date Closed: 07/01/2011

SCVWD ID: 06S2W15M02F

SHIPPEN PROPERTY **1175 TERRA BELLA** **NNE 1/4 - 1/2 (0.471 mi.)** **48** **296**

Database: LUST SANTA CLARA, Date of Government Version: 03/03/2014

Database: LUST REG 2, Date of Government Version: 09/30/2004

Database: LUST, Date of Government Version: 12/10/2018

Status: Completed - Case Closed

Facility Status: Case Closed

Date Closed: 07/17/2001

Global Id: T0608502131

SCVWD ID: 06S2W15M03F

date9: 7/17/2001

EXECUTIVE SUMMARY

CA CPS-SLIC: Cleanup Program Sites (CPS; also known as Site Cleanups [SC] and formerly known as Spills, Leaks, Investigations, and Cleanups [SLIC] sites) included in GeoTracker. GeoTracker is the Water Boards data management system for sites that impact, or have the potential to impact, water quality in California, with emphasis on groundwater.

A review of the CA CPS-SLIC list, as provided by EDR, has revealed that there are 9 CA CPS-SLIC sites within approximately 0.5 miles of the target property.

<u>Equal/Higher Elevation</u>	<u>Address</u>	<u>Direction / Distance</u>	<u>Map ID</u>	<u>Page</u>
ENGELHARD Database: SLIC REG 2, Date of Government Version: 09/30/2004 Facility Id: 43s0285	333 MOFFETT BLVD	SE 1/4 - 1/2 (0.347 mi.)	I32	202
ENGELHARD Database: CPS-SLIC, Date of Government Version: 12/10/2018 Global Id: SL18395815 Facility Status: Completed - Case Closed	333 MOFFETT BLVD	SE 1/4 - 1/2 (0.347 mi.)	I33	202
INNERCONN TECH & UNI Database: CPS-SLIC, Date of Government Version: 12/10/2018 Database: SLIC REG 2, Date of Government Version: 09/30/2004 Global Id: SL18212592 Facility Id: 43s0241 Facility Status: Completed - Case Closed	327 MOFFETT	SE 1/4 - 1/2 (0.359 mi.)	J35	216
CLASSIC COMMUNITIES Database: CPS-SLIC, Date of Government Version: 12/10/2018 Global Id: T1000006442 Facility Status: Completed - Case Closed	BRYANT & WEST EVELYN	S 1/4 - 1/2 (0.431 mi.)	43	279
<u>Lower Elevation</u>	<u>Address</u>	<u>Direction / Distance</u>	<u>Map ID</u>	<u>Page</u>
CHEVRON 96377 Database: SLIC REG 2, Date of Government Version: 09/30/2004 Facility Id: SLT2O112118	808 SHORELINE BLVD	NNE 1/4 - 1/2 (0.333 mi.)	H28	166
SPECTRA-PHYSICS LASE Database: SLIC REG 2, Date of Government Version: 09/30/2004 Facility Id: 43S0120	1250 WEST MIDDLEFIEL	N 1/4 - 1/2 (0.404 mi.)	K38	265
SPECTRA-PHYSICS LASE Database: CPS-SLIC, Date of Government Version: 12/10/2018 Global Id: SL721201221 Facility Status: Open - Remediation	1250 WEST MIDDLEFIEL	N 1/4 - 1/2 (0.404 mi.)	K39	266
1001 NORTH SHORELINE Database: CPS-SLIC, Date of Government Version: 12/10/2018 Global Id: T1000007375 Facility Status: Open - Assessment & Interim Remedial Action	1001 NORTH SHORELINE	N 1/4 - 1/2 (0.472 mi.)	L49	300
FORMER TELEWAVE PROP Database: CPS-SLIC, Date of Government Version: 12/10/2018 Global Id: T10000011881 Facility Status: Open - Active	1155 TERRA BELLA AVE	NNE 1/4 - 1/2 (0.480 mi.)	52	313

EXECUTIVE SUMMARY

CA HIST LUST: A listing of open and closed leaking underground storage tanks. This listing is no longer updated by the county. Leaking underground storage tanks are now handled by the Department of Environmental Health.

A review of the CA HIST LUST list, as provided by EDR, and dated 03/29/2005 has revealed that there are 8 CA HIST LUST sites within approximately 0.5 miles of the target property.

<u>Equal/Higher Elevation</u>	<u>Address</u>	<u>Direction / Distance</u>	<u>Map ID</u>	<u>Page</u>
GAS & SHOP CAR WASH SCVWD ID: 06S2W22E02	340 MOFFETT BLVD	SE 1/4 - 1/2 (0.315 mi.)	27	163
EXXON SERVICE STATIO SCVWD ID: 06S2W22C02	495 MOFFETT BLVD	ESE 1/4 - 1/2 (0.387 mi.)	36	228
<u>Lower Elevation</u>	<u>Address</u>	<u>Direction / Distance</u>	<u>Map ID</u>	<u>Page</u>
UNOCAL #4769 SCVWD ID: 06S2W21A01	510 SHORELINE BLVD	ENE 0 - 1/8 (0.053 mi.)	B5	120
ARCO #6050 SCVWD ID: 06S2W16R01	790 SHORELINE BLVD	NNE 1/4 - 1/2 (0.295 mi.)	G26	162
CHEVRON #9-6377 SCVWD ID: 06S2W16J01	808 N SHORELINE BLVD	NNE 1/4 - 1/2 (0.333 mi.)	H29	182
SHELL SCVWD ID: 06S2W15N01	807 SHORELINE	NNE 1/4 - 1/2 (0.341 mi.)	H31	197
TEXACO SCVWD ID: 06S2W15M02	975 SHORELINE (STIER	NNE 1/4 - 1/2 (0.455 mi.)	L46	290
SHIPPEN PROPERTY SCVWD ID: 06S2W15M03	1175 TERRA BELLA	NNE 1/4 - 1/2 (0.471 mi.)	48	296

State and tribal voluntary cleanup sites

CA VCP: Contains low threat level properties with either confirmed or unconfirmed releases and the project proponents have request that DTSC oversee investigation and/or cleanup activities and have agreed to provide coverage for DTSC's costs.

A review of the CA VCP list, as provided by EDR, and dated 01/28/2019 has revealed that there are 3 CA VCP sites within approximately 0.5 miles of the target property.

<u>Equal/Higher Elevation</u>	<u>Address</u>	<u>Direction / Distance</u>	<u>Map ID</u>	<u>Page</u>
EVELYN AVENUE PARKIN Status: No Further Action Facility Id: 60000745	SOUTHEAST CORNER OF	S 1/4 - 1/2 (0.441 mi.)	44	280
FREMONT LAUNDRY Status: Active Facility Id: 60001426	990 VILLA STREET	S 1/4 - 1/2 (0.479 mi.)	M51	308
TIED HOUSE BREWING S Status: Active Facility Id: 60002038	954 VILLA STREET	S 1/4 - 1/2 (0.484 mi.)	M53	314

EXECUTIVE SUMMARY

ADDITIONAL ENVIRONMENTAL RECORDS

Local Lists of Hazardous waste / Contaminated Sites

CA HIST Cal-Sites: Formerly known as ASPIS, this database contains both known and potential hazardous substance sites. The source is the California Department of Toxic Substance Control. No longer updated by the state agency. It has been replaced by ENVIROSTOR.

A review of the CA HIST Cal-Sites list, as provided by EDR, and dated 08/08/2005 has revealed that there are 5 CA HIST Cal-Sites sites within approximately 1 mile of the target property.

<u>Equal/Higher Elevation</u>	<u>Address</u>	<u>Direction / Distance</u>	<u>Map ID</u>	<u>Page</u>
JASCO CHEMICAL CO	1710 VILLA STREET	WSW 1/2 - 1 (0.592 mi.)	N57	330
<u>Lower Elevation</u>	<u>Address</u>	<u>Direction / Distance</u>	<u>Map ID</u>	<u>Page</u>
LGM MANUFACTURING	723 STIERLIN ROAD	NE 1/8 - 1/4 (0.221 mi.)	E20	140
SPECTRA PHYSICS, INC	1250 W MIDDLEFIELD R	N 1/4 - 1/2 (0.404 mi.)	K40	267
TDY INDUSTRIES, INC	1300 TERRA BELLA AVE	N 1/2 - 1 (0.595 mi.)	O59	334
MT. VIEW JONES HALL	1776 OLD MIDDLE FIEL	NNW 1/2 - 1 (0.941 mi.)	63	387

CA CERS HAZ WASTE: List of sites in the California Environmental Protection Agency (CalEPA) Regulated Site Portal which fall under the Hazardous Chemical Management, Hazardous Waste Onsite Treatment, Household Hazardous Waste Collection, Hazardous Waste Generator, and RCRA LQ HW Generator programs.

A review of the CA CERS HAZ WASTE list, as provided by EDR, and dated 04/09/2019 has revealed that there are 2 CA CERS HAZ WASTE sites within approximately 0.25 miles of the target property.

<u>Equal/Higher Elevation</u>	<u>Address</u>	<u>Direction / Distance</u>	<u>Map ID</u>	<u>Page</u>
C.K. TOOL COMPANY, I	1033 WRIGHT AVENUE	SW 1/8 - 1/4 (0.201 mi.)	D15	135
<u>Lower Elevation</u>	<u>Address</u>	<u>Direction / Distance</u>	<u>Map ID</u>	<u>Page</u>
SAFeway STORE #0705	570 SHORELINE BLVD.	NE 0 - 1/8 (0.092 mi.)	C7	121

Local Lists of Registered Storage Tanks

CA SWEEPS UST: Statewide Environmental Evaluation and Planning System. This underground storage tank listing was updated and maintained by a company contacted by the SWRCB in the early 1990's. The listing is no longer updated or maintained. The local agency is the contact for more information on a site on the SWEEPS list.

A review of the CA SWEEPS UST list, as provided by EDR, and dated 06/01/1994 has revealed that there is 1 CA SWEEPS UST site within approximately 0.25 miles of the target property.

<u>Equal/Higher Elevation</u>	<u>Address</u>	<u>Direction / Distance</u>	<u>Map ID</u>	<u>Page</u>
OKU INC Comp Number: 37652	1015 WRIGHT AVE	SW 1/8 - 1/4 (0.197 mi.)	D13	133

EXECUTIVE SUMMARY

CA HIST UST: Historical UST Registered Database.

A review of the CA HIST UST list, as provided by EDR, and dated 10/15/1990 has revealed that there is 1 CA HIST UST site within approximately 0.25 miles of the target property.

<u>Equal/Higher Elevation</u>	<u>Address</u>	<u>Direction / Distance</u>	<u>Map ID</u>	<u>Page</u>
OKU INC Facility Id: 00000037652	1015 WRIGHT AVE	SW 1/8 - 1/4 (0.197 mi.)	D14	134

CA FID UST: The Facility Inventory Database contains active and inactive underground storage tank locations. The source is the State Water Resource Control Board.

A review of the CA FID UST list, as provided by EDR, and dated 10/31/1994 has revealed that there is 1 CA FID UST site within approximately 0.25 miles of the target property.

<u>Equal/Higher Elevation</u>	<u>Address</u>	<u>Direction / Distance</u>	<u>Map ID</u>	<u>Page</u>
OKU INC Facility Id: 43011923 Status: I	1015 WRIGHT AVE	SW 1/8 - 1/4 (0.197 mi.)	D13	133

Local Land Records

CA DEED: The use of recorded land use restrictions is one of the methods the DTSC uses to protect the public from unsafe exposures to hazardous substances and wastes .

A review of the CA DEED list, as provided by EDR, and dated 03/04/2019 has revealed that there are 4 CA DEED sites within approximately 0.5 miles of the target property.

<u>Equal/Higher Elevation</u>	<u>Address</u>	<u>Direction / Distance</u>	<u>Map ID</u>	<u>Page</u>
ENGELHARD Status: COMPLETED - CASE CLOSED Envirostor ID: SL18395815	333 MOFFETT BLVD	SE 1/4 - 1/2 (0.347 mi.)	I33	202
INNERCONN TECH & UNI Status: COMPLETED - CASE CLOSED Envirostor ID: SL18212592	327 MOFFETT	SE 1/4 - 1/2 (0.359 mi.)	J35	216
<u>Lower Elevation</u>	<u>Address</u>	<u>Direction / Distance</u>	<u>Map ID</u>	<u>Page</u>
ARCO SERVICE STATION Status: COMPLETED - CASE CLOSED Envirostor ID: T0608500185	790 NO. SHORELINE	NNE 1/4 - 1/2 (0.295 mi.)	G25	156
SPECTRA-PHYSICS LASE Status: OPEN - REMEDIATION Envirostor ID: SL721201221	1250 WEST MIDDLEFIEL	N 1/4 - 1/2 (0.404 mi.)	K37	264

EXECUTIVE SUMMARY

Other Ascertainable Records

RCRA NonGen / NLR: RCRAInfo is EPA's comprehensive information system, providing access to data supporting the Resource Conservation and Recovery Act (RCRA) of 1976 and the Hazardous and Solid Waste Amendments (HSWA) of 1984. The database includes selective information on sites which generate, transport, store, treat and/or dispose of hazardous waste as defined by the Resource Conservation and Recovery Act (RCRA). Non-Generators do not presently generate hazardous waste.

A review of the RCRA NonGen / NLR list, as provided by EDR, and dated 03/25/2019 has revealed that there is 1 RCRA NonGen / NLR site within approximately 0.25 miles of the target property.

<u>Lower Elevation</u>	<u>Address</u>	<u>Direction / Distance</u>	<u>Map ID</u>	<u>Page</u>
BARKLEY SQUARE APART EPA ID:: CAC002981258	1335 MONTECITO AVE	WNW 0 - 1/8 (0.116 mi.)	12	132

DOD: Consists of federally owned or administered lands, administered by the Department of Defense, that have any area equal to or greater than 640 acres of the United States, Puerto Rico, and the U.S. Virgin Islands.

A review of the DOD list, as provided by EDR, and dated 12/31/2005 has revealed that there is 1 DOD site within approximately 1 mile of the target property.

<u>Equal/Higher Elevation</u>	<u>Address</u>	<u>Direction / Distance</u>	<u>Map ID</u>	<u>Page</u>
MOFFETT FIELD NAVAL		ENE 1/2 - 1 (0.958 mi.)	0	11

ROD: Record of Decision. ROD documents mandate a permanent remedy at an NPL (Superfund) site containing technical and health information to aid the cleanup.

A review of the ROD list, as provided by EDR, and dated 04/11/2019 has revealed that there are 5 ROD sites within approximately 1 mile of the target property.

<u>Equal/Higher Elevation</u>	<u>Address</u>	<u>Direction / Distance</u>	<u>Map ID</u>	<u>Page</u>
MOFFETT NAVAL AIR ST EPA ID:: CA2170090078	MOFFETT FIELD NAS	ENE 1/2 - 1 (0.929 mi.)	0	11
INTEL CORPORATION EPA ID:: CAD061620217	365 MIDDLEFIELD RD	E 1/2 - 1 (0.907 mi.)	0	40
TELEDYNE SEMICONDUCT EPA ID:: CAD009111444	1300 TERRA BELLA AVE	N 1/4 - 1/2 (0.323 mi.)	0	60
SPECTRA-PHYSICS, INC EPA ID:: CAD009138488	1250 W MIDDLEFIELD R	N 1/4 - 1/2 (0.338 mi.)	0	89
JASCO CHEM CORP EPA ID:: CAD009103318	1710 VILLA ST	W 1/4 - 1/2 (0.416 mi.)	0	104

EXECUTIVE SUMMARY

CA BOND EXP. PLAN: Department of Health Services developed a site-specific expenditure plan as the basis for an appropriation of Hazardous Substance Cleanup Bond Act funds. It is not updated.

A review of the CA BOND EXP. PLAN list, as provided by EDR, and dated 01/01/1989 has revealed that there are 2 CA BOND EXP. PLAN sites within approximately 1 mile of the target property.

<u>Equal/Higher Elevation</u>	<u>Address</u>	<u>Direction / Distance</u>	<u>Map ID</u>	<u>Page</u>
JASCO CHEMICAL CORPO	1710 VILLA STREET	WSW 1/2 - 1 (0.592 mi.)	N55	323
<u>Lower Elevation</u>	<u>Address</u>	<u>Direction / Distance</u>	<u>Map ID</u>	<u>Page</u>
TDY INDUSTRIES, INC	1300 TERRA BELLA AVE	N 1/2 - 1 (0.595 mi.)	O59	334

CA Cortese: The sites for the list are designated by the State Water Resource Control Board (LUST), the Integrated Waste Board (SWF/LS), and the Department of Toxic Substances Control (Cal-Sites).

A review of the CA Cortese list, as provided by EDR, and dated 03/25/2019 has revealed that there are 3 CA Cortese sites within approximately 0.5 miles of the target property.

<u>Equal/Higher Elevation</u>	<u>Address</u>	<u>Direction / Distance</u>	<u>Map ID</u>	<u>Page</u>
ENGELHARD	333 MOFFETT BLVD	SE 1/4 - 1/2 (0.347 mi.)	I33	202
INNERCONN TECH & UNI	327 MOFFETT	SE 1/4 - 1/2 (0.359 mi.)	J35	216
<u>Lower Elevation</u>	<u>Address</u>	<u>Direction / Distance</u>	<u>Map ID</u>	<u>Page</u>
SCR-SPECTRA-1250 W M	1250 MIDDLEFIELD	N 1/4 - 1/2 (0.410 mi.)	K41	271

CA CUPA Listings: A listing of sites included in the county's Certified Unified Program Agency database. California's Secretary for Environmental Protection established the unified hazardous materials and hazardous waste regulatory program as required by chapter 6.11 of the California Health and Safety Code. The Unified Program consolidates the administration, permits, inspections, and enforcement activities.

A review of the CA CUPA Listings list, as provided by EDR, has revealed that there are 5 CA CUPA Listings sites within approximately 0.25 miles of the target property.

<u>Equal/Higher Elevation</u>	<u>Address</u>	<u>Direction / Distance</u>	<u>Map ID</u>	<u>Page</u>
C.K. TOOL COMPANY, I	1033 WRIGHT AV	SW 1/8 - 1/4 (0.201 mi.)	D16	139
Database: CUPA SANTA CLARA, Date of Government Version: 02/13/2019				
<u>Lower Elevation</u>	<u>Address</u>	<u>Direction / Distance</u>	<u>Map ID</u>	<u>Page</u>
SAFEWAY STORE #0705	570 N SHORELINE BL L	NE 0 - 1/8 (0.092 mi.)	C8	128
Database: CUPA SANTA CLARA, Date of Government Version: 02/13/2019				
ANNEX PRINTING CENTE	711 N SHORELINE BL	NE 1/8 - 1/4 (0.220 mi.)	E17	139
Database: CUPA SANTA CLARA, Date of Government Version: 02/13/2019				
U BEST PRINTING	717 N SHORELINE	NE 1/8 - 1/4 (0.220 mi.)	E18	140
Database: CUPA SANTA CLARA, Date of Government Version: 02/13/2019				
PEGASUS PRODUCTS GRO	709 N SHORELINE BL	NE 1/8 - 1/4 (0.220 mi.)	E19	140
Database: CUPA SANTA CLARA, Date of Government Version: 02/13/2019				

EXECUTIVE SUMMARY

CA HIST CORTESE: The sites for the list are designated by the State Water Resource Control Board [LUST], the Integrated Waste Board [SWF/LS], and the Department of Toxic Substances Control [CALSITES]. This listing is no longer updated by the state agency.

A review of the CA HIST CORTESE list, as provided by EDR, and dated 04/01/2001 has revealed that there are 13 CA HIST CORTESE sites within approximately 0.5 miles of the target property.

<u>Equal/Higher Elevation</u>	<u>Address</u>	<u>Direction / Distance</u>	<u>Map ID</u>	<u>Page</u>
YOUNG S AUTOMOTIVE S Reg Id: 43-1658	890 CENTRAL AV	SSE 1/4 - 1/2 (0.259 mi.)	F24	150
GAS & SHOP CAR WASH Reg Id: 43-0247	340 MOFFETT BLVD	SE 1/4 - 1/2 (0.315 mi.)	27	163
ENGELHARD Reg Id: 2 438464NO1	333 MOFFETT BLVD	SE 1/4 - 1/2 (0.347 mi.)	I33	202
INNERCONN TECH & UNI Reg Id: 2 438301NO1	327 MOFFETT	SE 1/4 - 1/2 (0.359 mi.)	J35	216
EXXON SERVICE STATIO Reg Id: 43-0536	495 MOFFETT BLVD	ESE 1/4 - 1/2 (0.387 mi.)	36	228

<u>Lower Elevation</u>	<u>Address</u>	<u>Direction / Distance</u>	<u>Map ID</u>	<u>Page</u>
UNOCAL #4769 Reg Id: 43-1598	510 SHORELINE BLVD	ENE 0 - 1/8 (0.053 mi.)	B4	118
ARCO #6050 Reg Id: 43-0117	790 SHORELINE BLVD	NNE 1/4 - 1/2 (0.295 mi.)	G26	162
CHEVRON 96377 Reg Id: 43-1822	808 SHORELINE BLVD	NNE 1/4 - 1/2 (0.333 mi.)	H28	166
SHELL Reg Id: 43-1331	807 SHORELINE	NNE 1/4 - 1/2 (0.341 mi.)	H31	197
SCR-SPECTRA-1250 W M Reg Id: 2 438169NO1	1250 MIDDLEFIELD	N 1/4 - 1/2 (0.410 mi.)	K41	271
EXXON Reg Id: 43-0739	925 SHORELINE	NNE 1/4 - 1/2 (0.412 mi.)	42	279
TEXACO (CVX #21-1179 Reg Id: 43-1460	975 SHORELINE BOULEV	NNE 1/4 - 1/2 (0.455 mi.)	L45	283
SHIPPEN PROPERTY Reg Id: 43-2319	1175 TERRA BELLA	NNE 1/4 - 1/2 (0.471 mi.)	48	296

CA HWP: Detailed information on permitted hazardous waste facilities and corrective action ("cleanups") tracked in EnviroStor.

A review of the CA HWP list, as provided by EDR, and dated 02/19/2019 has revealed that there are 2 CA HWP sites within approximately 1 mile of the target property.

<u>Lower Elevation</u>	<u>Address</u>	<u>Direction / Distance</u>	<u>Map ID</u>	<u>Page</u>
SPECTRA PHYSICS, INC EPA Id: CAD009138488 Cleanup Status: CLOSED	1250 W MIDDLEFIELD R	N 1/4 - 1/2 (0.404 mi.)	K40	267
1300 TERRA BELLA TEL	1300 TERRA BELLA AVE	N 1/2 - 1 (0.595 mi.)	O58	332

EXECUTIVE SUMMARY

EPA Id: CAD009111444
Cleanup Status: CLOSED

CA Notify 65: Listings of all Proposition 65 incidents reported to counties by the State Water Resources Control Board and the Regional Water Quality Control Board. This database is no longer updated by the reporting agency.

A review of the CA Notify 65 list, as provided by EDR, and dated 03/18/2019 has revealed that there are 2 CA Notify 65 sites within approximately 1 mile of the target property.

<u>Lower Elevation</u>	<u>Address</u>	<u>Direction / Distance</u>	<u>Map ID</u>	<u>Page</u>
ARCO SERVICE STATION	790 NO. SHORELINE	NNE 1/4 - 1/2 (0.295 mi.)	G25	156
SHELL SERVICE STATIO	110 N RENGSTORFF	W 1/2 - 1 (0.993 mi.)	65	393

EDR HIGH RISK HISTORICAL RECORDS

EDR Exclusive Records

EDR Hist Auto: EDR has searched selected national collections of business directories and has collected listings of potential gas station/filling station/service station sites that were available to EDR researchers. EDR's review was limited to those categories of sources that might, in EDR's opinion, include gas station/filling station/service station establishments. The categories reviewed included, but were not limited to gas, gas station, gasoline station, filling station, auto, automobile repair, auto service station, service station, etc. This database falls within a category of information EDR classifies as "High Risk Historical Records", or HRHR. EDR's HRHR effort presents unique and sometimes proprietary data about past sites and operations that typically create environmental concerns, but may not show up in current government records searches.

A review of the EDR Hist Auto list, as provided by EDR, has revealed that there is 1 EDR Hist Auto site within approximately 0.125 miles of the target property.

<u>Lower Elevation</u>	<u>Address</u>	<u>Direction / Distance</u>	<u>Map ID</u>	<u>Page</u>
PAUL S UNOCAL	510 NORTH SHORE LINE	ENE 0 - 1/8 (0.053 mi.)	B6	121

EDR Hist Cleaner: EDR has searched selected national collections of business directories and has collected listings of potential dry cleaner sites that were available to EDR researchers. EDR's review was limited to those categories of sources that might, in EDR's opinion, include dry cleaning establishments. The categories reviewed included, but were not limited to dry cleaners, cleaners, laundry, laundromat, cleaning/laundry, wash & dry etc. This database falls within a category of information EDR classifies as "High Risk Historical Records", or HRHR. EDR's HRHR effort presents unique and sometimes proprietary data about past sites and operations that typically create environmental concerns, but may not show up in current government records searches.

A review of the EDR Hist Cleaner list, as provided by EDR, has revealed that there is 1 EDR Hist Cleaner site within approximately 0.125 miles of the target property.

<u>Lower Elevation</u>	<u>Address</u>	<u>Direction / Distance</u>	<u>Map ID</u>	<u>Page</u>
PAYLESS CLEANERS	570 STIERLIN	ENE 0 - 1/8 (0.094 mi.)	9	128

EXECUTIVE SUMMARY

Due to poor or inadequate address information, the following sites were not mapped. Count: 4 records.

<u>Site Name</u>	<u>Database(s)</u>
SAN FRANCISCO BAY	SEMS-ARCHIVE
U.S. NAVY HOUSING PROJECT	CA LUST
GOODSELL VOCKE INC	CA CPS-SLIC
MOUNTAIN VIEW LANDFILL GAS RECOVER	CA ENVIROSTOR

OVERVIEW MAP - 5676581.2S

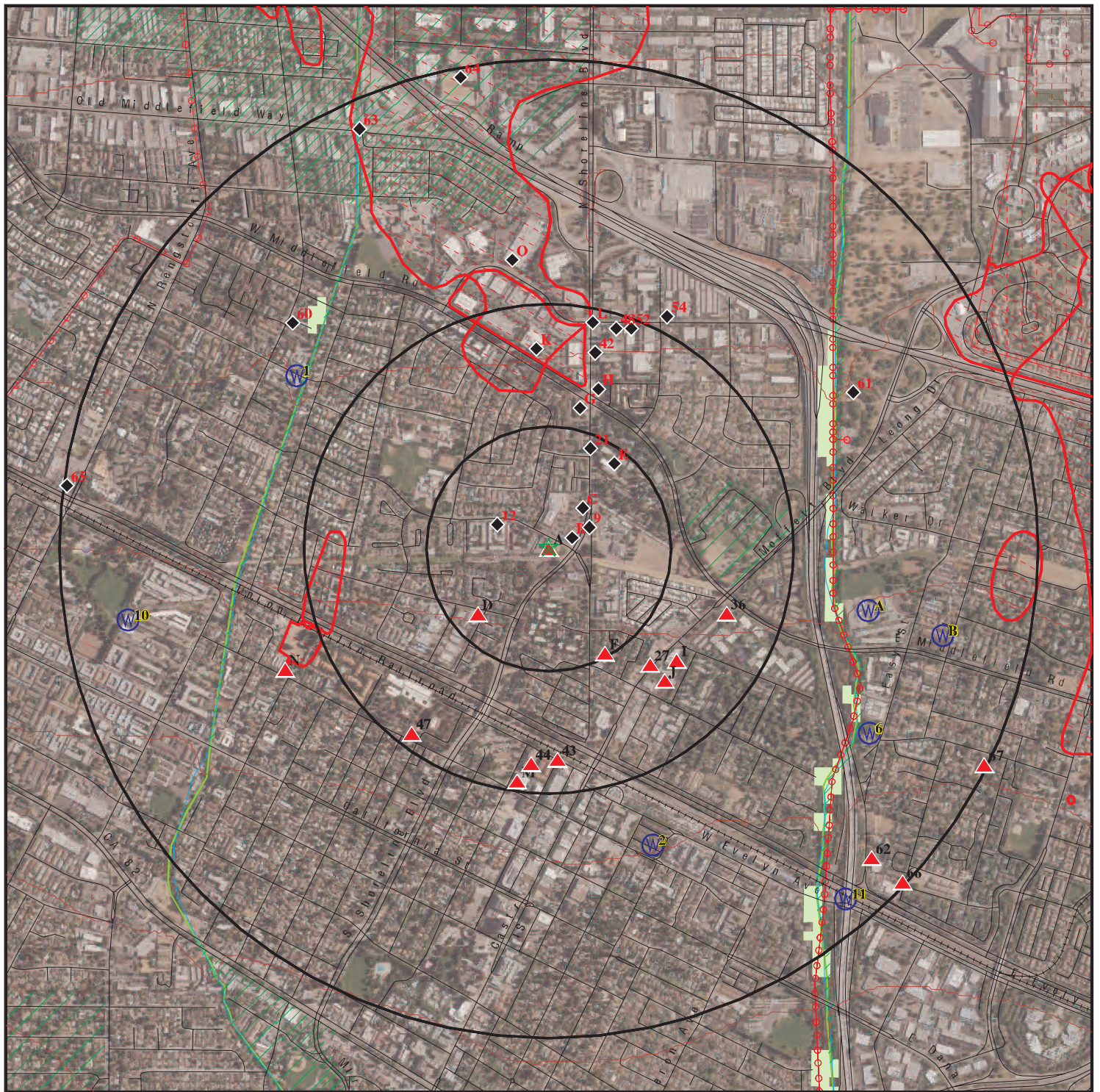

★ Target Property

▲ Sites at elevations higher than or equal to the target property

◆ Sites at elevations lower than the target property

⚙ Manufactured Gas Plants

🏠 National Priority List Sites

🏠 Dept. Defense Sites

🏠 Indian Reservations BIA

⚡ Power transmission lines

🌊 100-year flood zone

🌊 500-year flood zone

🌿 National Wetland Inventory

🌿 State Wetlands

🏠 Areas of Concern

0 1/4 1/2 1 Miles



This report includes Interactive Map Layers to display and/or hide map information. The legend includes only those icons for the default map view.

SITE NAME: 406686
ADDRESS: 1265 Montecito Avenue
Mountain View CA 94043
LAT/LONG: 37.40177 / 122.079642

CLIENT: AEI Consultants
CONTACT: Christian Cagonot
INQUIRY #: 5676581.2s
DATE: June 07, 2019 5:28 pm

DETAIL MAP - 5676581.2S



- ★ Target Property
- ▲ Sites at elevations higher than or equal to the target property
- ◆ Sites at elevations lower than the target property
- ⚙ Manufactured Gas Plants
- Sensitive Receptors
- ▨ National Priority List Sites
- ▩ Dept. Defense Sites

- ▨ Indian Reservations BIA
- ▨ 100-year flood zone
- ▨ 500-year flood zone

- ▨ Areas of Concern



This report includes Interactive Map Layers to display and/or hide map information. The legend includes only those icons for the default map view.

SITE NAME: 406686
 ADDRESS: 1265 Montecito Avenue
 Mountain View CA 94043
 LAT/LONG: 37.40177 / 122.079642

CLIENT: AEI Consultants
 CONTACT: Christian Cagonot
 INQUIRY #: 5676581.2s
 DATE: June 07, 2019 5:29 pm

MAP FINDINGS SUMMARY

Database	Search Distance (Miles)	Target Property	< 1/8	1/8 - 1/4	1/4 - 1/2	1/2 - 1	> 1	Total Plotted
STANDARD ENVIRONMENTAL RECORDS								
<i>Federal NPL site list</i>								
NPL	1.000		0	0	3	2	NR	5
Proposed NPL	1.000		0	0	0	0	NR	0
NPL LIENS	1.000		0	0	0	0	NR	0
<i>Federal Delisted NPL site list</i>								
Delisted NPL	1.000		0	0	0	0	NR	0
<i>Federal CERCLIS list</i>								
FEDERAL FACILITY	0.500		0	0	0	NR	NR	0
SEMS	0.500		0	0	4	NR	NR	4
<i>Federal CERCLIS NFRAP site list</i>								
SEMS-ARCHIVE	0.500		0	1	1	NR	NR	2
<i>Federal RCRA CORRACTS facilities list</i>								
CORRACTS	1.000		0	0	2	0	NR	2
<i>Federal RCRA non-CORRACTS TSD facilities list</i>								
RCRA-TSDF	0.500		0	0	0	NR	NR	0
<i>Federal RCRA generators list</i>								
RCRA-LQG	0.250		0	0	NR	NR	NR	0
RCRA-SQG	0.250		2	1	NR	NR	NR	3
RCRA-CESQG	0.250		0	0	NR	NR	NR	0
<i>Federal institutional controls / engineering controls registries</i>								
LUCIS	0.500		0	0	0	NR	NR	0
US ENG CONTROLS	0.500		0	0	3	NR	NR	3
US INST CONTROL	0.500		0	0	1	NR	NR	1
<i>Federal ERNS list</i>								
ERNS	TP		NR	NR	NR	NR	NR	0
<i>State- and tribal - equivalent NPL</i>								
CA RESPONSE	1.000		0	1	1	0	NR	2
<i>State- and tribal - equivalent CERCLIS</i>								
CA ENVIROSTOR	1.000		0	2	5	10	NR	17
<i>State and tribal landfill and/or solid waste disposal site lists</i>								
CA SWF/LF	0.500		0	0	0	NR	NR	0
<i>State and tribal leaking storage tank lists</i>								
CA LUST	0.500		2	0	12	NR	NR	14

MAP FINDINGS SUMMARY

Database	Search Distance (Miles)	Target Property	< 1/8	1/8 - 1/4	1/4 - 1/2	1/2 - 1	> 1	Total Plotted
INDIAN LUST	0.500		0	0	0	NR	NR	0
CA CPS-SLIC	0.500		0	0	9	NR	NR	9
CA HIST LUST	0.500		1	0	7	NR	NR	8
State and tribal registered storage tank lists								
FEMA UST	0.250		0	0	NR	NR	NR	0
CA UST	0.250		0	0	NR	NR	NR	0
CA AST	0.250		0	0	NR	NR	NR	0
INDIAN UST	0.250		0	0	NR	NR	NR	0
State and tribal voluntary cleanup sites								
CA VCP	0.500		0	0	3	NR	NR	3
INDIAN VCP	0.500		0	0	0	NR	NR	0
State and tribal Brownfields sites								
CA BROWNFIELDS	0.500		0	0	0	NR	NR	0
ADDITIONAL ENVIRONMENTAL RECORDS								
Local Brownfield lists								
US BROWNFIELDS	0.500		0	0	0	NR	NR	0
Local Lists of Landfill / Solid Waste Disposal Sites								
CA WMUDS/SWAT	0.500		0	0	0	NR	NR	0
CA SWRCY	0.500		0	0	0	NR	NR	0
CA HAULERS	TP		NR	NR	NR	NR	NR	0
INDIAN ODI	0.500		0	0	0	NR	NR	0
ODI	0.500		0	0	0	NR	NR	0
DEBRIS REGION 9	0.500		0	0	0	NR	NR	0
IHS OPEN DUMPS	0.500		0	0	0	NR	NR	0
Local Lists of Hazardous waste / Contaminated Sites								
US HIST CDL	TP		NR	NR	NR	NR	NR	0
CA HIST Cal-Sites	1.000		0	1	1	3	NR	5
CA SCH	0.250		0	0	NR	NR	NR	0
CA CDL	TP		NR	NR	NR	NR	NR	0
CA Toxic Pits	1.000		0	0	0	0	NR	0
CA CERS HAZ WASTE	0.250		1	1	NR	NR	NR	2
US CDL	TP		NR	NR	NR	NR	NR	0
CA PFAS	0.500		0	0	0	NR	NR	0
Local Lists of Registered Storage Tanks								
CA SWEEPS UST	0.250		0	1	NR	NR	NR	1
CA HIST UST	0.250		0	1	NR	NR	NR	1
CA CERS TANKS	0.250		0	0	NR	NR	NR	0
CA FID UST	0.250		0	1	NR	NR	NR	1
Local Land Records								
CA LIENS	TP		NR	NR	NR	NR	NR	0

MAP FINDINGS SUMMARY

Database	Search Distance (Miles)	Target Property	< 1/8	1/8 - 1/4	1/4 - 1/2	1/2 - 1	> 1	Total Plotted
LIENS 2	TP		NR	NR	NR	NR	NR	0
CA DEED	0.500		0	0	4	NR	NR	4
Records of Emergency Release Reports								
HMIRS	TP		NR	NR	NR	NR	NR	0
CA CHMIRS	TP		NR	NR	NR	NR	NR	0
CA LDS	TP		NR	NR	NR	NR	NR	0
CA MCS	TP		NR	NR	NR	NR	NR	0
CA SPILLS 90	TP		NR	NR	NR	NR	NR	0
Other Ascertainable Records								
RCRA NonGen / NLR	0.250	1	1	0	NR	NR	NR	2
FUDS	1.000		0	0	0	0	NR	0
DOD	1.000		0	0	0	1	NR	1
SCRD DRYCLEANERS	0.500		0	0	0	NR	NR	0
US FIN ASSUR	TP		NR	NR	NR	NR	NR	0
EPA WATCH LIST	TP		NR	NR	NR	NR	NR	0
2020 COR ACTION	0.250		0	0	NR	NR	NR	0
TSCA	TP		NR	NR	NR	NR	NR	0
TRIS	TP		NR	NR	NR	NR	NR	0
SSTS	TP		NR	NR	NR	NR	NR	0
ROD	1.000		0	0	3	2	NR	5
RMP	TP		NR	NR	NR	NR	NR	0
RAATS	TP		NR	NR	NR	NR	NR	0
PRP	TP		NR	NR	NR	NR	NR	0
PADS	TP		NR	NR	NR	NR	NR	0
ICIS	TP		NR	NR	NR	NR	NR	0
FTTS	TP		NR	NR	NR	NR	NR	0
MLTS	TP		NR	NR	NR	NR	NR	0
COAL ASH DOE	TP		NR	NR	NR	NR	NR	0
COAL ASH EPA	0.500		0	0	0	NR	NR	0
PCB TRANSFORMER	TP		NR	NR	NR	NR	NR	0
RADINFO	TP		NR	NR	NR	NR	NR	0
HIST FTTS	TP		NR	NR	NR	NR	NR	0
DOT OPS	TP		NR	NR	NR	NR	NR	0
CONSENT	1.000		0	0	0	0	NR	0
INDIAN RESERV	1.000		0	0	0	0	NR	0
FUSRAP	1.000		0	0	0	0	NR	0
UMTRA	0.500		0	0	0	NR	NR	0
LEAD SMELTERS	TP		NR	NR	NR	NR	NR	0
US AIRS	TP		NR	NR	NR	NR	NR	0
US MINES	0.250		0	0	NR	NR	NR	0
ABANDONED MINES	0.250		0	0	NR	NR	NR	0
FINDS	TP	1	NR	NR	NR	NR	NR	1
DOCKET HWC	TP		NR	NR	NR	NR	NR	0
ECHO	TP	1	NR	NR	NR	NR	NR	1
UXO	1.000		0	0	0	0	NR	0
FUELS PROGRAM	0.250		0	0	NR	NR	NR	0
CA BOND EXP. PLAN	1.000		0	0	0	2	NR	2
CA Cortese	0.500		0	0	3	NR	NR	3
CA CUPA Listings	0.250		1	4	NR	NR	NR	5

MAP FINDINGS SUMMARY

Database	Search Distance (Miles)	Target Property	< 1/8	1/8 - 1/4	1/4 - 1/2	1/2 - 1	> 1	Total Plotted
CA DRYCLEANERS	0.250	1	0	0	NR	NR	NR	0
CA EMI	TP		NR	NR	NR	NR	NR	0
CA ENF	TP		NR	NR	NR	NR	NR	0
CA Financial Assurance	TP		NR	NR	NR	NR	NR	0
CA HAZNET	TP		NR	NR	NR	NR	NR	1
CA ICE	TP		NR	NR	NR	NR	NR	0
CA HIST CORTESE	0.500		1	0	12	NR	NR	13
CA HWP	1.000		0	0	1	1	NR	2
CA HWT	0.250		0	0	NR	NR	NR	0
NY MANIFEST	0.250		0	0	NR	NR	NR	0
CA MINES	0.250		0	0	NR	NR	NR	0
CA MWMP	0.250		0	0	NR	NR	NR	0
CA NPDES	TP		NR	NR	NR	NR	NR	0
CA PEST LIC	TP		NR	NR	NR	NR	NR	0
CA PROC	0.500		0	0	0	NR	NR	0
CA Notify 65	1.000		0	0	1	1	NR	2
CA SAN JOSE HAZMAT	0.250		0	0	NR	NR	NR	0
CA UIC	TP		NR	NR	NR	NR	NR	0
CA UIC GEO	TP		NR	NR	NR	NR	NR	0
CA WASTEWATER PITS	0.500		0	0	0	NR	NR	0
CA WDS	TP		NR	NR	NR	NR	NR	0
CA MILITARY PRIV SITES	TP		NR	NR	NR	NR	NR	0
CA PROJECT	TP		NR	NR	NR	NR	NR	0
CA WDR	TP		NR	NR	NR	NR	NR	0
CA CIWQS	TP		NR	NR	NR	NR	NR	0
CA CERS	TP		NR	NR	NR	NR	NR	0
CA WIP	0.250		0	0	NR	NR	NR	0
CA NON-CASE INFO	TP		NR	NR	NR	NR	NR	0
CA OTHER OIL GAS	TP		NR	NR	NR	NR	NR	0
CA PROD WATER PONDS	TP		NR	NR	NR	NR	NR	0
CA SAMPLING POINT	TP		NR	NR	NR	NR	NR	0
CA WELL STIM PROJ	TP		NR	NR	NR	NR	NR	0

EDR HIGH RISK HISTORICAL RECORDS

EDR Exclusive Records

EDR MGP	1.000		0	0	0	0	NR	0
EDR Hist Auto	0.125		1	NR	NR	NR	NR	1
EDR Hist Cleaner	0.125		1	NR	NR	NR	NR	1

EDR RECOVERED GOVERNMENT ARCHIVES

Exclusive Recovered Govt. Archives

CA RGA LF	TP		NR	NR	NR	NR	NR	0
CA RGA LUST	TP		NR	NR	NR	NR	NR	0

- Totals --		4	11	14	76	22	0	127
-------------	--	---	----	----	----	----	---	-----

MAP FINDINGS SUMMARY

<u>Database</u>	<u>Search Distance (Miles)</u>	<u>Target Property</u>	<u>< 1/8</u>	<u>1/8 - 1/4</u>	<u>1/4 - 1/2</u>	<u>1/2 - 1</u>	<u>> 1</u>	<u>Total Plotted</u>
-----------------	--	----------------------------	-----------------	------------------	------------------	----------------	---------------	--------------------------

NOTES:

TP = Target Property

NR = Not Requested at this Search Distance

Sites may be listed in more than one database

Map ID
Direction
Distance
Elevation

MAP FINDINGS

Site

Database(s)

EDR ID Number
EPA ID Number

A1
Target
Property
FERMA CORPORATION
1265 MONTECITO AVE STE 200
MOUNTAIN VIEW, CA 94043

RCRA NonGen / NLR
1024824858
CAL000349369

Site 1 of 3 in cluster A

Actual:
55 ft.

RCRA NonGen / NLR:

Date form received by agency: 01/20/2010
Facility name: FERMA CORPORATION
Facility address: 1265 MONTECITO AVE STE 200
MOUNTAIN VIEW, CA 94043-4581
EPA ID: CAL000349369
Contact: ROSALYN RUIZ
Contact address: 6655 SMITH AVE
NEWARK, CA 94560
Contact country: Not reported
Contact telephone: 650-641-3091
Contact email: RRUIZ@FERMACORP.COM
EPA Region: 09
Classification: Non-Generator
Description: Handler: Non-Generators do not presently generate hazardous waste

Owner/Operator Summary:

Owner/operator name: ROSALYN RUIZ
Owner/operator address: 6655 SMITH AVE
NEWARK, CA 94560
Owner/operator country: Not reported
Owner/operator telephone: 650-641-3091
Owner/operator email: Not reported
Owner/operator fax: Not reported
Owner/operator extension: Not reported
Legal status: Other
Owner/Operator Type: Operator
Owner/Op start date: Not reported
Owner/Op end date: Not reported

Owner/operator name: FERMA CORPORATION
Owner/operator address: 1265 MONTECITO AVE STE 200
MOUNTAIN VIEW, CA 94043
Owner/operator country: Not reported
Owner/operator telephone: 650-961-2742
Owner/operator email: Not reported
Owner/operator fax: Not reported
Owner/operator extension: Not reported
Legal status: Other
Owner/Operator Type: Owner
Owner/Op start date: Not reported
Owner/Op end date: Not reported

Handler Activities Summary:

U.S. importer of hazardous waste: No
Mixed waste (haz. and radioactive): No
Recycler of hazardous waste: No
Transporter of hazardous waste: Yes
Treater, storer or disposer of HW: No
Underground injection activity: No
On-site burner exemption: No
Furnace exemption: No

Map ID
Direction
Distance
Elevation

MAP FINDINGS

Site

Database(s)

EDR ID Number
EPA ID Number

FERMA CORPORATION (Continued)

1024824858

Used oil fuel burner: No
Used oil processor: No
User oil refiner: No
Used oil fuel marketer to burner: No
Used oil Specification marketer: No
Used oil transfer facility: No
Used oil transporter: No

Violation Status: No violations found

A2
Target
Property

FERMA CORPORATION
1265 MONTECITO AVE STE 200
MOUNTAIN VIEW, CA 94043

FINDS
ECHO

1024688336
N/A

Site 2 of 3 in cluster A

Actual:
55 ft.

FINDS:

Registry ID: 110070476730

Environmental Interest/Information System

RCRAInfo is a national information system that supports the Resource Conservation and Recovery Act (RCRA) program through the tracking of events and activities related to facilities that generate, transport, and treat, store, or dispose of hazardous waste. RCRAInfo allows RCRA program staff to track the notification, permit, compliance, and corrective action activities required under RCRA.

[Click this hyperlink](#) while viewing on your computer to access additional FINDS: detail in the EDR Site Report.

ECHO:

Envid: 1024688336
Registry ID: 110070476730
DFR URL: <http://echo.epa.gov/detailed-facility-report?fid=110070476730>

A3
Target
Property

FERMA CORPORATION
1265 MONTECITO AVE STE 200
MOUNTAIN VIEW, CA 94043

CA HAZNET
S118231919
N/A

Site 3 of 3 in cluster A

Actual:
55 ft.

HAZNET:

Site Name: FERMA CORPORATION
Year: 2014
GEPAID: CAL000349369
Contact: ROBERT VERGA
Telephone: 6506413091
Mailing Name: Not reported
Mailing Address: 1265 MONTECITO AVE STE 200
Mailing City,St,Zip: MOUNTAIN VIEW, CA 940434581
Gen County: San Bernardino
TSD EPA ID: CAD981382732
TSD County: Alameda
Tons: 4.14
CA Waste Code: 151-Asbestos containing waste

Map ID
Direction
Distance
Elevation

MAP FINDINGS

Site

Database(s)

EDR ID Number
EPA ID Number

FERMA CORPORATION (Continued)

S118231919

Method: H132-Landfill Or Surface Impoundment That Will Be Closed As Landfill(
To Include On-Site Treatment And/Or Stabilization)
Facility County: San Bernardino

**DOD
Region
ENE
1/2-1
5057 ft.**

MOFFETT FIELD NAVAL AIR STATION (CLOSED)

**DOD CUSA136599
N/A**

MOFFETT FIELD NAVAL AIR S (County), CA

DOD:
Feature 1: Navy DOD
Feature 2: Not reported
Feature 3: Not reported
URL: Not reported
Name 1: Moffett Field Naval Air Station (Closed)
Name 2: Not reported
Name 3: Not reported
State: CA
DOD Site: Yes
Tile name: CASANTA_CLARA

**NPL
Region
ENE
1/2-1
4903 ft.**

**MOFFETT NAVAL AIR STATION
MOFFETT FIELD NAS
MOFFETT FIELD, CA 94035**

**NPL 1000228683
SEMS CA2170090078
US ENG CONTROLS
US INST CONTROL
ROD
PRP**

NPL:
EPA ID: CA2170090078
Cercdis ID: 902734
EPA Region: 9
Federal: Y
Final Date: 1987-07-22 00:00:00
Site Score: 29.489999999999998
Latitude: 37.411389
Longitude: -122.0522

Category Details:

NPL Status: Currently on the Final NPL
Category Description: Depth To Aquifer-<= 10 Feet
Category Value: 0

NPL Status: Currently on the Final NPL
Category Description: Distance To Nearest Population-> 0 And <= 1/4 Mile
Category Value: 10

Site Details:

Site Name: MOFFETT NAVAL AIR STATION
Site Status: Final
Site Zip: 94035
Site City: MOFFETT FIELD
Site State: CA
Federal Site: Yes

Map ID
Direction
Distance
Elevation

MAP FINDINGS

Site

Database(s)

EDR ID Number
EPA ID Number

MOFFETT NAVAL AIR STATION (Continued)

1000228683

Site County: SANTA CLARA
EPA Region: 09
Date Proposed: 04/10/85
Date Deleted: Not reported
Date Finalized: 07/22/87

Substance Details:

NPL Status: Currently on the Final NPL
Substance ID: Not reported
Substance: Not reported
CAS #: Not reported
Pathway: Not reported
Scoring: Not reported

NPL Status: Currently on the Final NPL
Substance ID: U044
Substance: CHLOROFORM
CAS #: 67-66-3
Pathway: GROUND WATER PATHWAY
Scoring: 4

NPL Status: Currently on the Final NPL
Substance ID: U078
Substance: DICHLOROETHENE, 1,1-
CAS #: 75-35-4
Pathway: GROUND WATER PATHWAY
Scoring: 2

NPL Status: Currently on the Final NPL
Substance ID: U210
Substance: TETRACHLOROETHENE
CAS #: 127-18-4
Pathway: GROUND WATER PATHWAY
Scoring: 2

NPL Status: Currently on the Final NPL
Substance ID: U220
Substance: TOLUENE
CAS #: 108-88-3
Pathway: GROUND WATER PATHWAY
Scoring: 2

NPL Status: Currently on the Final NPL
Substance ID: U228
Substance: TRICHLOROETHYLENE (TCE)
CAS #: 79-01-6
Pathway: GROUND WATER PATHWAY
Scoring: 2

Summary Details:

Conditions at proposal April 10, 1985): Moffett Naval Air Station covers 8,700 acres in Sunnyvale, Santa Clara County, California. In the past, various solvents and sludges were disposed on-site into ponds and landfills and onto the ground. As a result, soil and ground water on-site are contaminated. The major contaminants in ground water are volatile organic compounds. About 272,000 people depend on wells within 3 miles of the station

Map ID
Direction
Distance
Elevation

MAP FINDINGS

Site

Database(s)

EDR ID Number
EPA ID Number

MOFFETT NAVAL AIR STATION (Continued)

1000228683

as a source of drinking water. Moffett Naval Air Station is participating in the Installation Restoration Program (IRP), established in 1978. Under this program, the Department of Defense seeks to identify, investigate, and clean up contamination from hazardous materials. The Navy has completed Phase I records search) of the program and is beginning Phase II remedial investigation). Moffett Naval Air Station is in the South Bay Area of San Francisco. In October 1984, 19 non-Federal sites in the area were proposed for the NPL. Facilities at these sites have used a variety of toxic chemicals, primarily chlorinated organic solvents, which contaminate a common ground water basin. Although these sites are listed separately, EPA intends to apply an area-wide approach to the problem as well as take site-specific action as necessary. Status July 22, 1987): In May 1985, the California Regional Water Quality Control Board adopted Waste Discharge Requirements for Moffett Naval Air Station. The requirements outline specific tasks and compliance dates Moffett must follow to define the full extent of contamination in soils and ground water. In April 1986, the Navy released the final report for the verification step of Phase II. Moffett is revising the quality assurance project plan and sample plan for the characterization step of Phase II. Within the boundaries of this Federal facility, including this specific site, there are no areas subject to the Subtitle C corrective action authorities of the Resource Conservation and Recovery Act. Therefore, this Federal facility site is being placed on the Federal section of the NPL.

Site Status Details:

NPL Status: Final
Proposed Date: 04/10/1985
Final Date: 07/22/1987
Deleted Date: Not reported

Narratives Details:

NPL Name: MOFFETT NAVAL AIR STATION
City: MOFFETT FIELD
State: CA

SEMS:

Site ID: 0902734
EPA ID: CA2170090078
Cong District: 14,18
FIPS Code: 06085
Latitude: 37.411389
Longitude: -122.052200
FF: Y
NPL: Currently on the Final NPL
Non NPL Status: Not reported

SEMS Detail:

Region: 09
Site ID: 0902734
EPA ID: CA2170090078
Site Name: MOFFETT FIELD NAVAL AIR STATION
NPL: F
FF: Y
OU: 00
Action Code: HR
Action Name: HAZRANK

Map ID
Direction
Distance
Elevation

MAP FINDINGS

Site

Database(s)

EDR ID Number
EPA ID Number

MOFFETT NAVAL AIR STATION (Continued)

1000228683

SEQ: 1
Start Date: 1984-12-01 06:00:00
Finish Date: 12/1/1984 6:00:00 AM
Qual: Not reported
Current Action Lead: EPA Perf

Region: 09
Site ID: 0902734
EPA ID: CA2170090078
Site Name: MOFFETT FIELD NAVAL AIR STATION
NPL: F
FF: Y
OU: 00
Action Code: TA
Action Name: TECH ASSIST
SEQ: 1
Start Date: 2016-07-21 05:00:00
Finish Date: Not reported
Qual: Not reported
Current Action Lead: EPA Perf

Region: 09
Site ID: 0902734
EPA ID: CA2170090078
Site Name: MOFFETT FIELD NAVAL AIR STATION
NPL: F
FF: Y
OU: 00
Action Code: CR
Action Name: CI
SEQ: 1
Start Date: 2016-08-10 05:00:00
Finish Date: Not reported
Qual: Not reported
Current Action Lead: EPA Perf

Region: 09
Site ID: 0902734
EPA ID: CA2170090078
Site Name: MOFFETT FIELD NAVAL AIR STATION
NPL: F
FF: Y
OU: 00
Action Code: NP
Action Name: PROPOSED
SEQ: 1
Start Date: 1985-04-10 06:00:00
Finish Date: 4/10/1985 6:00:00 AM
Qual: Not reported
Current Action Lead: EPA Perf

Region: 09
Site ID: 0902734
EPA ID: CA2170090078
Site Name: MOFFETT FIELD NAVAL AIR STATION
NPL: F
FF: Y

Map ID
Direction
Distance
Elevation

MAP FINDINGS

Site

Database(s)

EDR ID Number
EPA ID Number

MOFFETT NAVAL AIR STATION (Continued)

1000228683

OU:	00
Action Code:	NF
Action Name:	NPL FINL
SEQ:	1
Start Date:	1987-07-22 04:00:00
Finish Date:	7/22/1987 4:00:00 AM
Qual:	Not reported
Current Action Lead:	EPA Perf
Region:	09
Site ID:	0902734
EPA ID:	CA2170090078
Site Name:	MOFFETT FIELD NAVAL AIR STATION
NPL:	F
FF:	Y
OU:	00
Action Code:	TG
Action Name:	TA GRANT
SEQ:	2
Start Date:	2007-10-07 04:00:00
Finish Date:	Not reported
Qual:	Not reported
Current Action Lead:	EPA Perf
Region:	09
Site ID:	0902734
EPA ID:	CA2170090078
Site Name:	MOFFETT FIELD NAVAL AIR STATION
NPL:	F
FF:	Y
OU:	00
Action Code:	AR
Action Name:	ADMIN REC
SEQ:	1
Start Date:	2000-07-24 04:00:00
Finish Date:	Not reported
Qual:	Not reported
Current Action Lead:	EPA Perf
Region:	09
Site ID:	0902734
EPA ID:	CA2170090078
Site Name:	MOFFETT FIELD NAVAL AIR STATION
NPL:	F
FF:	Y
OU:	04
Action Code:	RO
Action Name:	ROD
SEQ:	6
Start Date:	1989-06-09 04:00:00
Finish Date:	6/9/1989 4:00:00 AM
Qual:	Not reported
Current Action Lead:	EPA Perf
Region:	09
Site ID:	0902734
EPA ID:	CA2170090078

Map ID
Direction
Distance
Elevation

MAP FINDINGS

Site

Database(s)

EDR ID Number
EPA ID Number

MOFFETT NAVAL AIR STATION (Continued)

1000228683

Site Name: MOFFETT FIELD NAVAL AIR STATION
NPL: F
FF: Y
OU: 00
Action Code: MA
Action Name: ST COOP
SEQ: 1
Start Date: 1991-05-15 04:00:00
Finish Date: Not reported
Qual: Not reported
Current Action Lead: EPA Perf

Region: 09
Site ID: 0902734
EPA ID: CA2170090078
Site Name: MOFFETT FIELD NAVAL AIR STATION
NPL: F
FF: Y
OU: 06
Action Code: LX
Action Name: FF RD
SEQ: 2
Start Date: 2011-03-01 05:00:00
Finish Date: 3/7/2012 5:00:00 AM
Qual: Not reported
Current Action Lead: Fed Fac

Region: 09
Site ID: 0902734
EPA ID: CA2170090078
Site Name: MOFFETT FIELD NAVAL AIR STATION
NPL: F
FF: Y
OU: 01
Action Code: NH
Action Name: FF RI
SEQ: 1
Start Date: 1992-07-06 04:00:00
Finish Date: 3/20/1996 5:00:00 AM
Qual: Not reported
Current Action Lead: Fed Fac

Region: 09
Site ID: 0902734
EPA ID: CA2170090078
Site Name: MOFFETT FIELD NAVAL AIR STATION
NPL: F
FF: Y
OU: 02
Action Code: LY
Action Name: FF RA
SEQ: 1
Start Date: 1994-06-13 04:00:00
Finish Date: 10/9/1995 4:00:00 AM
Qual: Not reported
Current Action Lead: Fed Fac

Map ID
Direction
Distance
Elevation

MAP FINDINGS

Site

Database(s)

EDR ID Number
EPA ID Number

MOFFETT NAVAL AIR STATION (Continued)

1000228683

Region: 09
Site ID: 0902734
EPA ID: CA2170090078
Site Name: MOFFETT FIELD NAVAL AIR STATION
NPL: F
FF: Y
OU: 01
Action Code: LW
Action Name: FF RI/FS
SEQ: 4
Start Date: 1989-08-08 04:00:00
Finish Date: 8/22/2002 4:00:00 AM
Qual: Not reported
Current Action Lead: Fed Fac

Region: 09
Site ID: 0902734
EPA ID: CA2170090078
Site Name: MOFFETT FIELD NAVAL AIR STATION
NPL: F
FF: Y
OU: 05
Action Code: RO
Action Name: ROD
SEQ: 3
Start Date: 1996-06-28 04:00:00
Finish Date: 6/28/1996 4:00:00 AM
Qual: Not reported
Current Action Lead: Fed Fac

Region: 09
Site ID: 0902734
EPA ID: CA2170090078
Site Name: MOFFETT FIELD NAVAL AIR STATION
NPL: F
FF: Y
OU: 02
Action Code: RO
Action Name: ROD
SEQ: 1
Start Date: 1994-12-22 05:00:00
Finish Date: 12/22/1994 5:00:00 AM
Qual: Not reported
Current Action Lead: Fed Fac

Region: 09
Site ID: 0902734
EPA ID: CA2170090078
Site Name: MOFFETT FIELD NAVAL AIR STATION
NPL: F
FF: Y
OU: 01
Action Code: RO
Action Name: ROD
SEQ: 2
Start Date: 1997-08-14 04:00:00
Finish Date: 8/14/1997 4:00:00 AM

Map ID
Direction
Distance
Elevation

MAP FINDINGS

Site

Database(s)

EDR ID Number
EPA ID Number

MOFFETT NAVAL AIR STATION (Continued)

1000228683

Qual: Not reported
Current Action Lead: Fed Fac

Region: 09
Site ID: 0902734
EPA ID: CA2170090078
Site Name: MOFFETT FIELD NAVAL AIR STATION
NPL: F
FF: Y
OU: 07
Action Code: LX
Action Name: FF RD
SEQ: 5
Start Date: 2002-08-02 04:00:00
Finish Date: 1/8/2003 5:00:00 AM
Qual: Not reported
Current Action Lead: Fed Fac

Region: 09
Site ID: 0902734
EPA ID: CA2170090078
Site Name: MOFFETT FIELD NAVAL AIR STATION
NPL: F
FF: Y
OU: 01
Action Code: LX
Action Name: FF RD
SEQ: 3
Start Date: 1997-08-19 04:00:00
Finish Date: 8/19/1997 4:00:00 AM
Qual: Not reported
Current Action Lead: Fed Fac

Region: 09
Site ID: 0902734
EPA ID: CA2170090078
Site Name: MOFFETT FIELD NAVAL AIR STATION
NPL: F
FF: Y
OU: 01
Action Code: LW
Action Name: FF RI/FS
SEQ: 1
Start Date: 1989-08-08 04:00:00
Finish Date: 8/14/1997 4:00:00 AM
Qual: Not reported
Current Action Lead: Fed Fac

Region: 09
Site ID: 0902734
EPA ID: CA2170090078
Site Name: MOFFETT FIELD NAVAL AIR STATION
NPL: F
FF: Y
OU: 02
Action Code: LX
Action Name: FF RD

Map ID
Direction
Distance
Elevation

MAP FINDINGS

Site

Database(s)

EDR ID Number
EPA ID Number

MOFFETT NAVAL AIR STATION (Continued)

1000228683

SEQ:	1
Start Date:	1994-02-04 05:00:00
Finish Date:	6/13/1994 4:00:00 AM
Qual:	Not reported
Current Action Lead:	Fed Fac
Region:	09
Site ID:	0902734
EPA ID:	CA2170090078
Site Name:	MOFFETT FIELD NAVAL AIR STATION
NPL:	F
FF:	Y
OU:	05
Action Code:	LW
Action Name:	FF RI/FS
SEQ:	2
Start Date:	1989-08-08 04:00:00
Finish Date:	6/28/1996 4:00:00 AM
Qual:	Not reported
Current Action Lead:	Fed Fac
Region:	09
Site ID:	0902734
EPA ID:	CA2170090078
Site Name:	MOFFETT FIELD NAVAL AIR STATION
NPL:	F
FF:	Y
OU:	00
Action Code:	SI
Action Name:	SI
SEQ:	1
Start Date:	1984-12-01 06:00:00
Finish Date:	12/1/1984 6:00:00 AM
Qual:	H
Current Action Lead:	Fed Fac
Region:	09
Site ID:	0902734
EPA ID:	CA2170090078
Site Name:	MOFFETT FIELD NAVAL AIR STATION
NPL:	F
FF:	Y
OU:	05
Action Code:	NI
Action Name:	FF FS
SEQ:	5
Start Date:	1995-09-30 04:00:00
Finish Date:	6/26/1996 4:00:00 AM
Qual:	Not reported
Current Action Lead:	Fed Fac
Region:	09
Site ID:	0902734
EPA ID:	CA2170090078
Site Name:	MOFFETT FIELD NAVAL AIR STATION
NPL:	F
FF:	Y

Map ID
Direction
Distance
Elevation

MAP FINDINGS

Site

Database(s)

EDR ID Number
EPA ID Number

MOFFETT NAVAL AIR STATION (Continued)

1000228683

OU:	10
Action Code:	EE
Action Name:	EE/CA
SEQ:	1
Start Date:	2015-02-20 05:00:00
Finish Date:	3/1/2018 5:00:00 AM
Qual:	Not reported
Current Action Lead:	Fed Fac
Region:	09
Site ID:	0902734
EPA ID:	CA2170090078
Site Name:	MOFFETT FIELD NAVAL AIR STATION
NPL:	F
FF:	Y
OU:	05
Action Code:	LX
Action Name:	FF RD
SEQ:	8
Start Date:	2015-01-16 05:00:00
Finish Date:	Not reported
Qual:	Not reported
Current Action Lead:	Fed Fac
Region:	09
Site ID:	0902734
EPA ID:	CA2170090078
Site Name:	MOFFETT FIELD NAVAL AIR STATION
NPL:	F
FF:	Y
OU:	00
Action Code:	DS
Action Name:	DISCVRY
SEQ:	1
Start Date:	1984-12-01 06:00:00
Finish Date:	12/1/1984 6:00:00 AM
Qual:	Not reported
Current Action Lead:	Fed Fac
Region:	09
Site ID:	0902734
EPA ID:	CA2170090078
Site Name:	MOFFETT FIELD NAVAL AIR STATION
NPL:	F
FF:	Y
OU:	05
Action Code:	OM
Action Name:	OM
SEQ:	1
Start Date:	2001-11-08 05:00:00
Finish Date:	Not reported
Qual:	Not reported
Current Action Lead:	Fed Fac
Region:	09
Site ID:	0902734
EPA ID:	CA2170090078

Map ID
Direction
Distance
Elevation

MAP FINDINGS

Site

Database(s)

EDR ID Number
EPA ID Number

MOFFETT NAVAL AIR STATION (Continued)

1000228683

Site Name: MOFFETT FIELD NAVAL AIR STATION
NPL: F
FF: Y
OU: 00
Action Code: PA
Action Name: PA
SEQ: 1
Start Date: 1984-12-01 06:00:00
Finish Date: 12/1/1984 6:00:00 AM
Qual: H
Current Action Lead: Fed Fac

Region: 09
Site ID: 0902734
EPA ID: CA2170090078
Site Name: MOFFETT FIELD NAVAL AIR STATION
NPL: F
FF: Y
OU: 07
Action Code: RO
Action Name: ROD
SEQ: 5
Start Date: 2002-06-25 04:00:00
Finish Date: 6/25/2002 4:00:00 AM
Qual: Not reported
Current Action Lead: Fed Fac

Region: 09
Site ID: 0902734
EPA ID: CA2170090078
Site Name: MOFFETT FIELD NAVAL AIR STATION
NPL: F
FF: Y
OU: 07
Action Code: LW
Action Name: FF RI/FS
SEQ: 5
Start Date: 1989-08-08 04:00:00
Finish Date: 6/25/2002 4:00:00 AM
Qual: Not reported
Current Action Lead: Fed Fac

Region: 09
Site ID: 0902734
EPA ID: CA2170090078
Site Name: MOFFETT FIELD NAVAL AIR STATION
NPL: F
FF: Y
OU: 05
Action Code: LX
Action Name: FF RD
SEQ: 4
Start Date: 1997-02-24 05:00:00
Finish Date: 5/22/1997 4:00:00 AM
Qual: Not reported
Current Action Lead: Fed Fac

Map ID
Direction
Distance
Elevation

MAP FINDINGS

Site

Database(s)

EDR ID Number
EPA ID Number

MOFFETT NAVAL AIR STATION (Continued)

1000228683

Region: 09
Site ID: 0902734
EPA ID: CA2170090078
Site Name: MOFFETT FIELD NAVAL AIR STATION
NPL: F
FF: Y
OU: 06
Action Code: LY
Action Name: FF RA
SEQ: 4
Start Date: 2012-05-21 05:00:00
Finish Date: 8/29/2013 5:00:00 AM
Qual: Not reported
Current Action Lead: Fed Fac

Region: 09
Site ID: 0902734
EPA ID: CA2170090078
Site Name: MOFFETT FIELD NAVAL AIR STATION
NPL: F
FF: Y
OU: 01
Action Code: LY
Action Name: FF RA
SEQ: 3
Start Date: 1997-10-01 04:00:00
Finish Date: 11/8/2001 5:00:00 AM
Qual: IR
Current Action Lead: Fed Fac

Region: 09
Site ID: 0902734
EPA ID: CA2170090078
Site Name: MOFFETT FIELD NAVAL AIR STATION
NPL: F
FF: Y
OU: 05
Action Code: LY
Action Name: FF RA
SEQ: 2
Start Date: 1997-08-01 04:00:00
Finish Date: 11/8/2001 5:00:00 AM
Qual: IR
Current Action Lead: Fed Fac

Region: 09
Site ID: 0902734
EPA ID: CA2170090078
Site Name: MOFFETT FIELD NAVAL AIR STATION
NPL: F
FF: Y
OU: 06
Action Code: NI
Action Name: FF FS
SEQ: 2
Start Date: 2005-06-21 04:00:00
Finish Date: 12/11/2009 5:00:00 AM

Map ID
Direction
Distance
Elevation

MAP FINDINGS

Site

Database(s)

EDR ID Number
EPA ID Number

MOFFETT NAVAL AIR STATION (Continued)

1000228683

Qual:	Not reported
Current Action Lead:	Fed Fac
Region:	09
Site ID:	0902734
EPA ID:	CA2170090078
Site Name:	MOFFETT FIELD NAVAL AIR STATION
NPL:	F
FF:	Y
OU:	06
Action Code:	LV
Action Name:	FF RV
SEQ:	3
Start Date:	2009-05-11 04:00:00
Finish Date:	11/19/2013 5:00:00 AM
Qual:	Not reported
Current Action Lead:	Fed Fac
Region:	09
Site ID:	0902734
EPA ID:	CA2170090078
Site Name:	MOFFETT FIELD NAVAL AIR STATION
NPL:	F
FF:	Y
OU:	06
Action Code:	LV
Action Name:	FF RV
SEQ:	1
Start Date:	2003-07-31 04:00:00
Finish Date:	1/5/2004 5:00:00 AM
Qual:	Not reported
Current Action Lead:	Fed Fac
Region:	09
Site ID:	0902734
EPA ID:	CA2170090078
Site Name:	MOFFETT FIELD NAVAL AIR STATION
NPL:	F
FF:	Y
OU:	06
Action Code:	LV
Action Name:	FF RV
SEQ:	2
Start Date:	2003-11-19 05:00:00
Finish Date:	2/12/2004 5:00:00 AM
Qual:	Not reported
Current Action Lead:	Fed Fac
Region:	09
Site ID:	0902734
EPA ID:	CA2170090078
Site Name:	MOFFETT FIELD NAVAL AIR STATION
NPL:	F
FF:	Y
OU:	08
Action Code:	LY
Action Name:	FF RA

Map ID
Direction
Distance
Elevation

MAP FINDINGS

Site

Database(s)

EDR ID Number
EPA ID Number

MOFFETT NAVAL AIR STATION (Continued)

1000228683

SEQ:	7
Start Date:	2006-04-24 04:00:00
Finish Date:	4/27/2012 4:00:00 AM
Qual:	Not reported
Current Action Lead:	Fed Fac
Region:	09
Site ID:	0902734
EPA ID:	CA2170090078
Site Name:	MOFFETT FIELD NAVAL AIR STATION
NPL:	F
FF:	Y
OU:	08
Action Code:	LX
Action Name:	FF RD
SEQ:	7
Start Date:	2005-09-16 04:00:00
Finish Date:	4/11/2006 4:00:00 AM
Qual:	Not reported
Current Action Lead:	Fed Fac
Region:	09
Site ID:	0902734
EPA ID:	CA2170090078
Site Name:	MOFFETT FIELD NAVAL AIR STATION
NPL:	F
FF:	Y
OU:	08
Action Code:	RO
Action Name:	ROD
SEQ:	7
Start Date:	2005-07-07 04:00:00
Finish Date:	7/7/2005 4:00:00 AM
Qual:	Not reported
Current Action Lead:	Fed Fac
Region:	09
Site ID:	0902734
EPA ID:	CA2170090078
Site Name:	MOFFETT FIELD NAVAL AIR STATION
NPL:	F
FF:	Y
OU:	08
Action Code:	NI
Action Name:	FF FS
SEQ:	1
Start Date:	2002-11-30 05:00:00
Finish Date:	7/30/2003 4:00:00 AM
Qual:	Not reported
Current Action Lead:	Fed Fac
Region:	09
Site ID:	0902734
EPA ID:	CA2170090078
Site Name:	MOFFETT FIELD NAVAL AIR STATION
NPL:	F
FF:	Y

Map ID
Direction
Distance
Elevation

MAP FINDINGS

Site

Database(s)

EDR ID Number
EPA ID Number

MOFFETT NAVAL AIR STATION (Continued)

1000228683

OU:	01
Action Code:	RO
Action Name:	ROD
SEQ:	8
Start Date:	2002-08-22 04:00:00
Finish Date:	8/22/2002 4:00:00 AM
Qual:	Not reported
Current Action Lead:	Fed Fac
Region:	09
Site ID:	0902734
EPA ID:	CA2170090078
Site Name:	MOFFETT FIELD NAVAL AIR STATION
NPL:	F
FF:	Y
OU:	04
Action Code:	LY
Action Name:	FF RA
SEQ:	6
Start Date:	1996-12-11 05:00:00
Finish Date:	9/30/2002 4:00:00 AM
Qual:	IR
Current Action Lead:	Fed Fac
Region:	09
Site ID:	0902734
EPA ID:	CA2170090078
Site Name:	MOFFETT FIELD NAVAL AIR STATION
NPL:	F
FF:	Y
OU:	04
Action Code:	LX
Action Name:	FF RD
SEQ:	6
Start Date:	1991-05-14 04:00:00
Finish Date:	12/11/1996 5:00:00 AM
Qual:	Not reported
Current Action Lead:	Fed Fac
Region:	09
Site ID:	0902734
EPA ID:	CA2170090078
Site Name:	MOFFETT FIELD NAVAL AIR STATION
NPL:	F
FF:	Y
OU:	03
Action Code:	LW
Action Name:	FF RI/FS
SEQ:	6
Start Date:	1985-06-09 05:00:00
Finish Date:	6/9/1989 4:00:00 AM
Qual:	Not reported
Current Action Lead:	Fed Fac
Region:	09
Site ID:	0902734
EPA ID:	CA2170090078

Map ID
Direction
Distance
Elevation

MAP FINDINGS

Site

Database(s)

EDR ID Number
EPA ID Number

MOFFETT NAVAL AIR STATION (Continued)

1000228683

Site Name: MOFFETT FIELD NAVAL AIR STATION
NPL: F
FF: Y
OU: 02
Action Code: LW
Action Name: FF RI/FS
SEQ: 3
Start Date: 1989-08-08 04:00:00
Finish Date: 12/22/1994 5:00:00 AM
Qual: Not reported
Current Action Lead: Fed Fac

Region: 09
Site ID: 0902734
EPA ID: CA2170090078
Site Name: MOFFETT FIELD NAVAL AIR STATION
NPL: F
FF: Y
OU: 00
Action Code: LZ
Action Name: FF CR
SEQ: 1
Start Date: 1989-08-08 04:00:00
Finish Date: 9/16/2002 4:00:00 AM
Qual: Not reported
Current Action Lead: Fed Fac

Region: 09
Site ID: 0902734
EPA ID: CA2170090078
Site Name: MOFFETT FIELD NAVAL AIR STATION
NPL: F
FF: Y
OU: 00
Action Code: TG
Action Name: TA GRANT
SEQ: 1
Start Date: 1993-04-08 04:00:00
Finish Date: Not reported
Qual: Not reported
Current Action Lead: Fed Fac

Region: 09
Site ID: 0902734
EPA ID: CA2170090078
Site Name: MOFFETT FIELD NAVAL AIR STATION
NPL: F
FF: Y
OU: 06
Action Code: RO
Action Name: ROD
SEQ: 4
Start Date: 2009-12-11 05:00:00
Finish Date: 12/11/2009 5:00:00 AM
Qual: Not reported
Current Action Lead: Fed Fac

Map ID
Direction
Distance
Elevation

MAP FINDINGS

Site

Database(s)

EDR ID Number
EPA ID Number

MOFFETT NAVAL AIR STATION (Continued)

1000228683

Region: 09
Site ID: 0902734
EPA ID: CA2170090078
Site Name: MOFFETT FIELD NAVAL AIR STATION
NPL: F
FF: Y
OU: 07
Action Code: LY
Action Name: FF RA
SEQ: 5
Start Date: 2003-01-02 05:00:00
Finish Date: 3/15/2004 5:00:00 AM
Qual: Not reported
Current Action Lead: Fed Fac

US ENG CONTROLS:

EPA ID: CA2170090078
Site ID: 0902734
Name: MOFFETT NAVAL AIR STATION
Address: MOFFETT FIELD NAS
MOFFETT FIELD, CA 94035
EPA Region: 09
County: SANTA CLARA
Event Code: Not reported
Actual Date: 09/30/2010
Contact Name: Not reported
Contact Phone and Ext: Not reported
Event Code Description: Not reported

Action ID: 001
Action Name: RECORD OF DECISION
Action Completion date: 12/22/1994
Operable Unit: 02
Contaminated Media : Soil
Engineering Control: No Action
Contact Name: Not reported
Contact Phone and Ext: Not reported
Event Code Description: Not reported

Action ID: 002
Action Name: RECORD OF DECISION
Action Completion date: 08/14/1997
Operable Unit: 01
Contaminated Media : Groundwater
Engineering Control: Leachate Control
Contact Name: Not reported
Contact Phone and Ext: Not reported
Event Code Description: Not reported

Action ID: 002
Action Name: RECORD OF DECISION
Action Completion date: 08/14/1997
Operable Unit: 01
Contaminated Media : Groundwater
Engineering Control: Monitoring
Contact Name: Not reported

Map ID
Direction
Distance
Elevation

MAP FINDINGS

Site

Database(s)

EDR ID Number
EPA ID Number

MOFFETT NAVAL AIR STATION (Continued)

1000228683

Contact Phone and Ext: Not reported
Event Code Description: Not reported

Action ID: 002
Action Name: RECORD OF DECISION
Action Completion date: 08/14/1997
Operable Unit: 01
Contaminated Media : Soil
Engineering Control: Cap
Contact Name: Not reported
Contact Phone and Ext: Not reported
Event Code Description: Not reported

Action ID: 002
Action Name: RECORD OF DECISION
Action Completion date: 08/14/1997
Operable Unit: 01
Contaminated Media : Soil
Engineering Control: Consolidate
Contact Name: Not reported
Contact Phone and Ext: Not reported
Event Code Description: Not reported

Action ID: 002
Action Name: RECORD OF DECISION
Action Completion date: 08/14/1997
Operable Unit: 01
Contaminated Media : Soil
Engineering Control: Excavation
Contact Name: Not reported
Contact Phone and Ext: Not reported
Event Code Description: Not reported

Action ID: 002
Action Name: RECORD OF DECISION
Action Completion date: 08/14/1997
Operable Unit: 01
Contaminated Media : Soil
Engineering Control: Revegetation
Contact Name: Not reported
Contact Phone and Ext: Not reported
Event Code Description: Not reported

Action ID: 003
Action Name: RECORD OF DECISION
Action Completion date: 06/28/1996
Operable Unit: 05
Contaminated Media : Groundwater
Engineering Control: Air Stripping
Contact Name: Not reported
Contact Phone and Ext: Not reported
Event Code Description: Not reported

Action ID: 003
Action Name: RECORD OF DECISION
Action Completion date: 06/28/1996
Operable Unit: 05

Map ID
Direction
Distance
Elevation

MAP FINDINGS

Site

Database(s)

EDR ID Number
EPA ID Number

MOFFETT NAVAL AIR STATION (Continued)

1000228683

Contaminated Media : Groundwater
Engineering Control: Discharge
Contact Name: Not reported
Contact Phone and Ext: Not reported
Event Code Description: Not reported

Action ID: 003
Action Name: RECORD OF DECISION
Action Completion date: 06/28/1996
Operable Unit: 05
Contaminated Media : Groundwater
Engineering Control: Extraction
Contact Name: Not reported
Contact Phone and Ext: Not reported
Event Code Description: Not reported

Action ID: 003
Action Name: RECORD OF DECISION
Action Completion date: 06/28/1996
Operable Unit: 05
Contaminated Media : Groundwater
Engineering Control: Flocculation
Contact Name: Not reported
Contact Phone and Ext: Not reported
Event Code Description: Not reported

Action ID: 003
Action Name: RECORD OF DECISION
Action Completion date: 06/28/1996
Operable Unit: 05
Contaminated Media : Groundwater
Engineering Control: Monitoring
Contact Name: Not reported
Contact Phone and Ext: Not reported
Event Code Description: Not reported

Action ID: 003
Action Name: RECORD OF DECISION
Action Completion date: 06/28/1996
Operable Unit: 05
Contaminated Media : Groundwater
Engineering Control: Operations & Maintenance (O&M)
Contact Name: Not reported
Contact Phone and Ext: Not reported
Event Code Description: Not reported

Action ID: 004
Action Name: RECORD OF DECISION
Action Completion date: 12/11/2009
Operable Unit: 06
Contaminated Media : Air
Engineering Control: No Action
Contact Name: Not reported
Contact Phone and Ext: Not reported
Event Code Description: Not reported

Action ID: 004

Map ID
Direction
Distance
Elevation

MAP FINDINGS

Site

Database(s)

EDR ID Number
EPA ID Number

MOFFETT NAVAL AIR STATION (Continued)

1000228683

Action Name: RECORD OF DECISION
Action Completion date: 12/11/2009
Operable Unit: 06
Contaminated Media : Groundwater
Engineering Control: No Action
Contact Name: Not reported
Contact Phone and Ext: Not reported
Event Code Description: Not reported

Action ID: 004
Action Name: RECORD OF DECISION
Action Completion date: 12/11/2009
Operable Unit: 06
Contaminated Media : Sediment
Engineering Control: Dewatering
Contact Name: Not reported
Contact Phone and Ext: Not reported
Event Code Description: Not reported

Action ID: 004
Action Name: RECORD OF DECISION
Action Completion date: 12/11/2009
Operable Unit: 06
Contaminated Media : Sediment
Engineering Control: Disposal
Contact Name: Not reported
Contact Phone and Ext: Not reported
Event Code Description: Not reported

Action ID: 004
Action Name: RECORD OF DECISION
Action Completion date: 12/11/2009
Operable Unit: 06
Contaminated Media : Sediment
Engineering Control: Excavation
Contact Name: Not reported
Contact Phone and Ext: Not reported
Event Code Description: Not reported

Action ID: 004
Action Name: RECORD OF DECISION
Action Completion date: 12/11/2009
Operable Unit: 06
Contaminated Media : Sediment
Engineering Control: Monitoring
Contact Name: Not reported
Contact Phone and Ext: Not reported
Event Code Description: Not reported

Action ID: 004
Action Name: RECORD OF DECISION
Action Completion date: 12/11/2009
Operable Unit: 06
Contaminated Media : Sediment
Engineering Control: Revegetation
Contact Name: Not reported
Contact Phone and Ext: Not reported

Map ID
Direction
Distance
Elevation

MAP FINDINGS

Site

Database(s)

EDR ID Number
EPA ID Number

MOFFETT NAVAL AIR STATION (Continued)

1000228683

Event Code Description: Not reported

Action ID: 004
Action Name: RECORD OF DECISION
Action Completion date: 12/11/2009
Operable Unit: 06
Contaminated Media : Sediment
Engineering Control: Solidification/Stabilization (Ex-Situ)
Contact Name: Not reported
Contact Phone and Ext: Not reported
Event Code Description: Not reported

Action ID: 004
Action Name: RECORD OF DECISION
Action Completion date: 12/11/2009
Operable Unit: 06
Contaminated Media : Sediment
Engineering Control: Solidification/Stabilization (In-Situ)
Contact Name: Not reported
Contact Phone and Ext: Not reported
Event Code Description: Not reported

Action ID: 004
Action Name: RECORD OF DECISION
Action Completion date: 12/11/2009
Operable Unit: 06
Contaminated Media : Sediment
Engineering Control: Wetland Restoration
Contact Name: Not reported
Contact Phone and Ext: Not reported
Event Code Description: Not reported

Action ID: 004
Action Name: RECORD OF DECISION
Action Completion date: 12/11/2009
Operable Unit: 06
Contaminated Media : Surface Water
Engineering Control: No Action
Contact Name: Not reported
Contact Phone and Ext: Not reported
Event Code Description: Not reported

Action ID: 005
Action Name: RECORD OF DECISION
Action Completion date: 06/25/2002
Operable Unit: 07
Contaminated Media : Air
Engineering Control: Monitoring
Contact Name: Not reported
Contact Phone and Ext: Not reported
Event Code Description: Not reported

Action ID: 005
Action Name: RECORD OF DECISION
Action Completion date: 06/25/2002
Operable Unit: 07
Contaminated Media : Groundwater

Map ID
Direction
Distance
Elevation

MAP FINDINGS

Site

Database(s)

EDR ID Number
EPA ID Number

MOFFETT NAVAL AIR STATION (Continued)

1000228683

Engineering Control: Monitoring
Contact Name: Not reported
Contact Phone and Ext: Not reported
Event Code Description: Not reported

Action ID: 005
Action Name: RECORD OF DECISION
Action Completion date: 06/25/2002
Operable Unit: 07
Contaminated Media : Soil
Engineering Control: Cap
Contact Name: Not reported
Contact Phone and Ext: Not reported
Event Code Description: Not reported

Action ID: 005
Action Name: RECORD OF DECISION
Action Completion date: 06/25/2002
Operable Unit: 07
Contaminated Media : Surface Water
Engineering Control: Surface Water Control
Contact Name: Not reported
Contact Phone and Ext: Not reported
Event Code Description: Not reported

Action ID: 006
Action Name: RECORD OF DECISION
Action Completion date: 06/09/1989
Operable Unit: 04
Contaminated Media : Groundwater
Engineering Control: Air Stripping
Contact Name: Not reported
Contact Phone and Ext: Not reported
Event Code Description: Not reported

Action ID: 006
Action Name: RECORD OF DECISION
Action Completion date: 06/09/1989
Operable Unit: 04
Contaminated Media : Groundwater
Engineering Control: Carbon Adsorption
Contact Name: Not reported
Contact Phone and Ext: Not reported
Event Code Description: Not reported

Action ID: 006
Action Name: RECORD OF DECISION
Action Completion date: 06/09/1989
Operable Unit: 04
Contaminated Media : Groundwater
Engineering Control: Discharge
Contact Name: Not reported
Contact Phone and Ext: Not reported
Event Code Description: Not reported

Action ID: 006
Action Name: RECORD OF DECISION

Map ID
Direction
Distance
Elevation

MAP FINDINGS

Site

Database(s)

EDR ID Number
EPA ID Number

MOFFETT NAVAL AIR STATION (Continued)

1000228683

Action Completion date: 06/09/1989
Operable Unit: 04
Contaminated Media : Groundwater
Engineering Control: Extraction
Contact Name: Not reported
Contact Phone and Ext: Not reported
Event Code Description: Not reported

Action ID: 006
Action Name: RECORD OF DECISION
Action Completion date: 06/09/1989
Operable Unit: 04
Contaminated Media : Groundwater
Engineering Control: Hydraulic Control
Contact Name: Not reported
Contact Phone and Ext: Not reported
Event Code Description: Not reported

Action ID: 006
Action Name: RECORD OF DECISION
Action Completion date: 06/09/1989
Operable Unit: 04
Contaminated Media : Groundwater
Engineering Control: Seal well
Contact Name: Not reported
Contact Phone and Ext: Not reported
Event Code Description: Not reported

Action ID: 007
Action Name: RECORD OF DECISION
Action Completion date: 07/07/2005
Operable Unit: 08
Contaminated Media : Sediment
Engineering Control: Disposal
Contact Name: Not reported
Contact Phone and Ext: Not reported
Event Code Description: Not reported

Action ID: 007
Action Name: RECORD OF DECISION
Action Completion date: 07/07/2005
Operable Unit: 08
Contaminated Media : Sediment
Engineering Control: Excavation
Contact Name: Not reported
Contact Phone and Ext: Not reported
Event Code Description: Not reported

Action ID: 007
Action Name: RECORD OF DECISION
Action Completion date: 07/07/2005
Operable Unit: 08
Contaminated Media : Sediment
Engineering Control: Revegetation
Contact Name: Not reported
Contact Phone and Ext: Not reported
Event Code Description: Not reported

Map ID
Direction
Distance
Elevation

MAP FINDINGS

Site

Database(s)

EDR ID Number
EPA ID Number

MOFFETT NAVAL AIR STATION (Continued)

1000228683

Action ID: 007
Action Name: RECORD OF DECISION
Action Completion date: 07/07/2005
Operable Unit: 08
Contaminated Media : Soil
Engineering Control: Disposal
Contact Name: Not reported
Contact Phone and Ext: Not reported
Event Code Description: Not reported

Action ID: 007
Action Name: RECORD OF DECISION
Action Completion date: 07/07/2005
Operable Unit: 08
Contaminated Media : Soil
Engineering Control: Excavation
Contact Name: Not reported
Contact Phone and Ext: Not reported
Event Code Description: Not reported

Action ID: 007
Action Name: RECORD OF DECISION
Action Completion date: 07/07/2005
Operable Unit: 08
Contaminated Media : Soil
Engineering Control: Revegetation
Contact Name: Not reported
Contact Phone and Ext: Not reported
Event Code Description: Not reported

Action ID: 008
Action Name: RECORD OF DECISION
Action Completion date: 08/22/2002
Operable Unit: 00
Contaminated Media : Soil
Engineering Control: No Action
Contact Name: Not reported
Contact Phone and Ext: Not reported
Event Code Description: Not reported

Action ID: 001
Action Name: ROD Amendment
Action Completion date: 08/16/2010
Operable Unit: 04
Contaminated Media : Soil Gas
Engineering Control: Enhanced Interior Ventilation
Contact Name: Not reported
Contact Phone and Ext: Not reported
Event Code Description: Not reported

Action ID: 001
Action Name: ROD Amendment
Action Completion date: 08/16/2010
Operable Unit: 04
Contaminated Media : Soil Gas
Engineering Control: Indoor Air Monitoring
Contact Name: Not reported

Map ID
Direction
Distance
Elevation

MAP FINDINGS

Site

Database(s)

EDR ID Number
EPA ID Number

MOFFETT NAVAL AIR STATION (Continued)

1000228683

Contact Phone and Ext: Not reported
Event Code Description: Not reported

Action ID: 001
Action Name: ROD Amendment
Action Completion date: 08/16/2010
Operable Unit: 04
Contaminated Media : Soil Gas
Engineering Control: Passive Ventilation System
Contact Name: Not reported
Contact Phone and Ext: Not reported
Event Code Description: Not reported

Action ID: 001
Action Name: ROD Amendment
Action Completion date: 08/16/2010
Operable Unit: 04
Contaminated Media : Soil Gas
Engineering Control: Sealing (seal cracks in foundations etc.)
Contact Name: Not reported
Contact Phone and Ext: Not reported
Event Code Description: Not reported

Action ID: 001
Action Name: ROD Amendment
Action Completion date: 08/16/2010
Operable Unit: 04
Contaminated Media : Soil Gas
Engineering Control: Sub-Membrane Depressurization
Contact Name: Not reported
Contact Phone and Ext: Not reported
Event Code Description: Not reported

Action ID: 001
Action Name: ROD Amendment
Action Completion date: 08/16/2010
Operable Unit: 04
Contaminated Media : Soil Gas
Engineering Control: Sub-Slab Depressurization System
Contact Name: Not reported
Contact Phone and Ext: Not reported
Event Code Description: Not reported

Action ID: 001
Action Name: ROD Amendment
Action Completion date: 08/16/2010
Operable Unit: 04
Contaminated Media : Soil Gas
Engineering Control: Vapor Barrier
Contact Name: Not reported
Contact Phone and Ext: Not reported
Event Code Description: Not reported

US INST CONTROL:

EPA ID: CA2170090078
Site ID: 0902734

Map ID
Direction
Distance
Elevation

MAP FINDINGS

Site

Database(s)

EDR ID Number
EPA ID Number

MOFFETT NAVAL AIR STATION (Continued)

1000228683

Name: MOFFETT NAVAL AIR STATION
Action Name: RECORD OF DECISION
Address: MOFFETT FIELD NAS
MOFFETT FIELD, CA 94035
EPA Region: 09
County: SANTA CLARA
Event Code: Not reported
Inst. Control: Institutional Controls, (N.O.S.)
Actual Date: 09/30/1997
Comple. Date: 08/14/1997
Operable Unit: 01
Contaminated Media : Groundwater
Contact Name : Not reported
Contact Phone and Ext :Not reported
Event Code Description:Not reported

EPA ID: CA2170090078
Site ID: 0902734
Name: MOFFETT NAVAL AIR STATION
Action Name: RECORD OF DECISION
Address: MOFFETT FIELD NAS
MOFFETT FIELD, CA 94035
EPA Region: 09
County: SANTA CLARA
Event Code: Not reported
Inst. Control: Access Restriction, Fencing
Actual Date: 09/30/1997
Comple. Date: 08/14/1997
Operable Unit: 01
Contaminated Media : Soil
Contact Name : Not reported
Contact Phone and Ext :Not reported
Event Code Description:Not reported

EPA ID: CA2170090078
Site ID: 0902734
Name: MOFFETT NAVAL AIR STATION
Action Name: RECORD OF DECISION
Address: MOFFETT FIELD NAS
MOFFETT FIELD, CA 94035
EPA Region: 09
County: SANTA CLARA
Event Code: Not reported
Inst. Control: Institutional Controls, (N.O.S.)
Actual Date: 09/30/1997
Comple. Date: 08/14/1997
Operable Unit: 01
Contaminated Media : Soil
Contact Name : Not reported
Contact Phone and Ext :Not reported
Event Code Description:Not reported

EPA ID: CA2170090078
Site ID: 0902734
Name: MOFFETT NAVAL AIR STATION
Action Name: RECORD OF DECISION
Address: MOFFETT FIELD NAS

Map ID
Direction
Distance
Elevation

MAP FINDINGS

Site

Database(s)

EDR ID Number
EPA ID Number

MOFFETT NAVAL AIR STATION (Continued)

1000228683

EPA Region: MOFFETT FIELD, CA 94035
County: 09
Event Code: SANTA CLARA
Inst. Control: Not reported
Actual Date: Institutional Controls, (N.O.S.)
Comple. Date: 06/30/1996
Operable Unit: 06/28/1996
Contaminated Media : 05
Contact Name : Groundwater
Contact Phone and Ext : Not reported
Event Code Description: Not reported

EPA ID: CA2170090078
Site ID: 0902734
Name: MOFFETT NAVAL AIR STATION
Action Name: RECORD OF DECISION
Address: MOFFETT FIELD NAS
MOFFETT FIELD, CA 94035
EPA Region: 09
County: SANTA CLARA
Event Code: Not reported
Inst. Control: Groundwater use/well drilling regulation
Actual Date: 06/30/2002
Comple. Date: 06/25/2002
Operable Unit: 07
Contaminated Media : Groundwater
Contact Name : Not reported
Contact Phone and Ext : Not reported
Event Code Description: Not reported

EPA ID: CA2170090078
Site ID: 0902734
Name: MOFFETT NAVAL AIR STATION
Action Name: RECORD OF DECISION
Address: MOFFETT FIELD NAS
MOFFETT FIELD, CA 94035
EPA Region: 09
County: SANTA CLARA
Event Code: Not reported
Inst. Control: Building, demolition, or excavation regulation
Actual Date: 06/30/2002
Comple. Date: 06/25/2002
Operable Unit: 07
Contaminated Media : Soil
Contact Name : Not reported
Contact Phone and Ext : Not reported
Event Code Description: Not reported

EPA ID: CA2170090078
Site ID: 0902734
Name: MOFFETT NAVAL AIR STATION
Action Name: RECORD OF DECISION
Address: MOFFETT FIELD NAS
MOFFETT FIELD, CA 94035
EPA Region: 09
County: SANTA CLARA

Map ID
Direction
Distance
Elevation

MAP FINDINGS

Site

Database(s)

EDR ID Number
EPA ID Number

MOFFETT NAVAL AIR STATION (Continued)

1000228683

Event Code: Not reported
Inst. Control: Covenant
Actual Date: 06/30/2002
Comple. Date: 06/25/2002
Operable Unit: 07
Contaminated Media : Soil
Contact Name : Not reported
Contact Phone and Ext :Not reported
Event Code Description:Not reported

EPA ID: CA2170090078
Site ID: 0902734
Name: MOFFETT NAVAL AIR STATION
Action Name: ROD Amendment
Address: MOFFETT FIELD NAS
MOFFETT FIELD, CA 94035

EPA Region: 09
County: SANTA CLARA
Event Code: Not reported
Inst. Control: Base Use Plan Change
Actual Date: 08/16/2010
Comple. Date: 08/16/2010
Operable Unit: 04
Contaminated Media : Soil Gas
Contact Name : Not reported
Contact Phone and Ext :Not reported
Event Code Description:Not reported

ROD:

EPA ID: CA2170090078
RG: 9
Site ID: 902734
Name: MOFFETT FIELD NAVAL AIR STATION
Action: FF ROD (RCRA Statement of Basis/RTC)
Operable Unit Number: OU2 EAST & WEST SOILS
SEQ ID: 1
Action Completion: 1994-12-22 00:00:00
NPL Status: Final
Non NPL Status: Not reported

EPA ID: CA2170090078
RG: 9
Site ID: 902734
Name: MOFFETT FIELD NAVAL AIR STATION
Action: FF ROD (RCRA Statement of Basis/RTC)
Operable Unit Number: EATS
SEQ ID: 3
Action Completion: 1996-06-28 00:00:00
NPL Status: Final
Non NPL Status: Not reported

EPA ID: CA2170090078
RG: 9
Site ID: 902734
Name: MOFFETT FIELD NAVAL AIR STATION
Action: FF ROD (RCRA Statement of Basis/RTC)
Operable Unit Number: SITE 25 SWRP & DIKED MARSH

Map ID
Direction
Distance
Elevation

MAP FINDINGS

Site

Database(s)

EDR ID Number
EPA ID Number

MOFFETT NAVAL AIR STATION (Continued)

1000228683

SEQ ID: 4
Action Completion: 2009-12-11 00:00:00
NPL Status: Final
Non NPL Status: Not reported

EPA ID: CA2170090078
RG: 9
Site ID: 902734
Name: MOFFETT FIELD NAVAL AIR STATION
Action: FF ROD (RCRA Statement of Basis/RTC)
Operable Unit Number: SITE 22 GOLF COURSE LANDFILL
SEQ ID: 5
Action Completion: 2002-06-25 00:00:00
NPL Status: Final
Non NPL Status: Not reported

EPA ID: CA2170090078
RG: 9
Site ID: 902734
Name: MOFFETT FIELD NAVAL AIR STATION
Action: FF ROD (RCRA Statement of Basis/RTC)
Operable Unit Number: SITE 27 NORTHERN CHANNEL
SEQ ID: 7
Action Completion: 2005-07-07 00:00:00
NPL Status: Final
Non NPL Status: Not reported

EPA ID: CA2170090078
RG: 9
Site ID: 902734
Name: MOFFETT FIELD NAVAL AIR STATION
Action: FF ROD Amendment
Operable Unit Number: EATS
SEQ ID: 2
Action Completion: 2014-09-30 00:00:00
NPL Status: Final
Non NPL Status: Not reported

EPA ID: CA2170090078
RG: 9
Site ID: 902734
Name: MOFFETT FIELD NAVAL AIR STATION
Action: GOVT Decision Document (ROD)
Operable Unit Number: SITES 1 AND 2 LANDFILLS
SEQ ID: 2
Action Completion: 1997-08-14 00:00:00
NPL Status: Final
Non NPL Status: Not reported

EPA ID: CA2170090078
RG: 9
Site ID: 902734
Name: MOFFETT FIELD NAVAL AIR STATION
Action: GOVT Decision Document (ROD)
Operable Unit Number: WATS
SEQ ID: 6
Action Completion: 1989-06-09 00:00:00

Map ID
Direction
Distance
Elevation

MAP FINDINGS

Site

Database(s)

EDR ID Number
EPA ID Number

MOFFETT NAVAL AIR STATION (Continued)

1000228683

NPL Status: Final
Non NPL Status: Not reported

EPA ID: CA2170090078
RG: 9
Site ID: 902734
Name: MOFFETT FIELD NAVAL AIR STATION
Action: GOVT Decision Document (ROD)
Operable Unit Number: SITES 1 AND 2 LANDFILLS
SEQ ID: 8
Action Completion: 2002-08-22 00:00:00
NPL Status: Final
Non NPL Status: Not reported

EPA ID: CA2170090078
RG: 9
Site ID: 902734
Name: MOFFETT FIELD NAVAL AIR STATION
Action: GOVT ROD Amendment
Operable Unit Number: WATS
SEQ ID: 1
Action Completion: 2010-08-16 00:00:00
NPL Status: Final
Non NPL Status: Not reported

PRP:

PRP Name: PLANETARY VENTURES, LLC

**NPL
Region
East
1/2-1
4790 ft.**

**INTEL CORPORATION
365 MIDDLEFIELD RD
MOUNTAIN VIEW, CA 94043**

**NPL 1000203455
SEMS CAD061620217
RCRA-SQG
US ENG CONTROLS
US INST CONTROL
ROD
PRP
FINDS
ECHO
CA HAZNET**

NPL:

EPA ID: CAD061620217
Cercle ID: 901482
EPA Region: 9
Federal: N
Final Date: 1986-06-10 00:00:00
Site Score: 29.760000000000002
Latitude: 37.3962
Longitude: -122.0566

Category Details:

NPL Status: Currently on the Final NPL
Category Description: Depth To Aquifer-> 100 Feet
Category Value: 260

NPL Status: Currently on the Final NPL
Category Description: Distance To Nearest Population-> 0 And <= 1/4 Mile
Category Value: 1000

Map ID
Direction
Distance
Elevation

MAP FINDINGS

Site

Database(s)

EDR ID Number
EPA ID Number

INTEL CORPORATION (Continued)

1000203455

Site Details:

Site Name: INTEL CORP. (MOUNTAIN VIEW PLANT)
Site Status: Final
Site Zip: 94040
Site City: MOUNTAIN VIEW
Site State: CA
Federal Site: No
Site County: SANTA CLARA
EPA Region: 09
Date Proposed: 10/15/84
Date Deleted: Not reported
Date Finalized: 06/10/86

Substance Details:

NPL Status: Currently on the Final NPL
Substance ID: Not reported
Substance: Not reported
CAS #: Not reported
Pathway: Not reported
Scoring: Not reported

NPL Status: Currently on the Final NPL
Substance ID: U043
Substance: VINYL CHLORIDE
CAS #: 75-01-4
Pathway: GROUND WATER PATHWAY
Scoring: 3

NPL Status: Currently on the Final NPL
Substance ID: U078
Substance: DICHLOROETHENE, 1,1-
CAS #: 75-35-4
Pathway: GROUND WATER PATHWAY
Scoring: 3

NPL Status: Currently on the Final NPL
Substance ID: U228
Substance: TRICHLOROETHYLENE (TCE)
CAS #: 79-01-6
Pathway: GROUND WATER PATHWAY
Scoring: 2

NPL Status: Currently on the Final NPL
Substance ID: U239
Substance: XYLENE
CAS #: 1330-20-7
Pathway: GROUND WATER PATHWAY
Scoring: 2

Summary Details:

Conditions at proposal October 15, 1984): Intel Corp. manufactured semiconductors at a plant in Mountain View, Santa Clara County, California, between 1968 and 1981. At that time, the facility occupied 2 acres and was surrounded by residential areas, office buildings, and other semiconductor-manufacturing plants. Monitoring wells on the site are contaminated with trichloroethylene, xylene, vinyl chloride, and 1,1- and

Map ID
Direction
Distance
Elevation

MAP FINDINGS

Site

Database(s)

EDR ID Number
EPA ID Number

INTEL CORPORATION (Continued)

1000203455

trans-1,2-dichloroethylene, according to analyses conducted by a consultant to Intel. Contamination is believed to have resulted from leaking underground solvent tanks. About 270,000 people depend on wells within 3 miles of the site as a source of drinking water. Since early 1982, Intel has been pumping ground water and treating it by carbon adsorption. The company intends to implement additional cleanup activities, including the installation of a system to pump and treat contaminated ground water and excavation of soil beneath the underground storage tanks, which were previously removed. The company is working with the California Regional Water Quality Control Board (CRWQCB) to determine the full extent of the contamination. This is one of 19 sites in the SouthBay Area of San Francisco. Facilities at these sites have used a variety of toxic chemicals, primarily chlorinated organic solvents, which contaminate a common ground water basin. Although these sites are listed separately, EPA intends to apply an area-wide approach to the problem as well as take specific action as necessary. Status June 10, 1986): Intel has removed approximately 4,600 cubic yards of contaminated soil and has installed four wells to pump and treat contaminated ground water. CRWQCB has issued Waste Discharge Requirements to the company. The requirements are the board's legal mechanism for regulating activities at facilities under its jurisdiction. On August 15, 1985, EPA issued a CERCLA Administrative Order on Consent to Intel Corp.'s Mountain View Plant, as well as to Fairchild Camera's and Raytheon Corp.'s Mountain View Plants. The order calls for the three companies to conduct a joint remedial investigation/feasibility study of the area to determine the type and extent of contamination and identify alternatives for remedial action.

Site Status Details:

NPL Status: Final
Proposed Date: 10/15/1984
Final Date: 06/10/1986
Deleted Date: Not reported

Narratives Details:

NPL Name: INTEL CORP. (MOUNTAIN VIEW PLANT)
City: MOUNTAIN VIEW
State: CA

SEMS:

Site ID: 0901482
EPA ID: CAD061620217
Cong District: 14,18
FIPS Code: 06085
Latitude: +37.396200
Longitude: -122.056600
FF: N
NPL: Currently on the Final NPL
Non NPL Status: Not reported

SEMS Detail:

Region: 09
Site ID: 0901482
EPA ID: CAD061620217
Site Name: INTEL CORP. (MOUNTAIN VIEW PLANT)
NPL: F
FF: N
OU: 01

Map ID
Direction
Distance
Elevation

MAP FINDINGS

Site

Database(s)

EDR ID Number
EPA ID Number

INTEL CORPORATION (Continued)

1000203455

Action Code:	CO
Action Name:	RI/FS
SEQ:	1
Start Date:	1985-06-09 05:00:00
Finish Date:	8/15/1985 5:00:00 AM
Qual:	Not reported
Current Action Lead:	EPA Perf
Region:	09
Site ID:	0901482
EPA ID:	CAD061620217
Site Name:	INTEL CORP. (MOUNTAIN VIEW PLANT)
NPL:	F
FF:	N
OU:	00
Action Code:	RS
Action Name:	RV ASSESS
SEQ:	2
Start Date:	1991-03-25 05:00:00
Finish Date:	3/25/1991 5:00:00 AM
Qual:	Not reported
Current Action Lead:	EPA Perf
Region:	09
Site ID:	0901482
EPA ID:	CAD061620217
Site Name:	INTEL CORP. (MOUNTAIN VIEW PLANT)
NPL:	F
FF:	N
OU:	00
Action Code:	NP
Action Name:	PROPOSED
SEQ:	1
Start Date:	1984-10-15 05:00:00
Finish Date:	10/15/1984 5:00:00 AM
Qual:	Not reported
Current Action Lead:	EPA Perf
Region:	09
Site ID:	0901482
EPA ID:	CAD061620217
Site Name:	INTEL CORP. (MOUNTAIN VIEW PLANT)
NPL:	F
FF:	N
OU:	00
Action Code:	PA
Action Name:	PA
SEQ:	1
Start Date:	1984-07-01 05:00:00
Finish Date:	7/1/1984 5:00:00 AM
Qual:	H
Current Action Lead:	EPA Perf
Region:	09
Site ID:	0901482
EPA ID:	CAD061620217
Site Name:	INTEL CORP. (MOUNTAIN VIEW PLANT)

Map ID
Direction
Distance
Elevation

MAP FINDINGS

Site

Database(s)

EDR ID Number
EPA ID Number

INTEL CORPORATION (Continued)

1000203455

NPL:	F
FF:	N
OU:	00
Action Code:	HR
Action Name:	HAZRANK
SEQ:	1
Start Date:	1984-08-01 05:00:00
Finish Date:	8/1/1984 5:00:00 AM
Qual:	Not reported
Current Action Lead:	EPA Perf
Region:	09
Site ID:	0901482
EPA ID:	CAD061620217
Site Name:	INTEL CORP. (MOUNTAIN VIEW PLANT)
NPL:	F
FF:	N
OU:	00
Action Code:	CM
Action Name:	PCOR
SEQ:	1
Start Date:	1999-08-24 04:00:00
Finish Date:	8/24/1999 4:00:00 AM
Qual:	Not reported
Current Action Lead:	EPA Perf
Region:	09
Site ID:	0901482
EPA ID:	CAD061620217
Site Name:	INTEL CORP. (MOUNTAIN VIEW PLANT)
NPL:	F
FF:	N
OU:	00
Action Code:	MA
Action Name:	ST COOP
SEQ:	1
Start Date:	1989-04-30 04:00:00
Finish Date:	Not reported
Qual:	Not reported
Current Action Lead:	EPA Perf
Region:	09
Site ID:	0901482
EPA ID:	CAD061620217
Site Name:	INTEL CORP. (MOUNTAIN VIEW PLANT)
NPL:	F
FF:	N
OU:	00
Action Code:	NF
Action Name:	NPL FINL
SEQ:	1
Start Date:	1986-06-10 04:00:00
Finish Date:	6/10/1986 4:00:00 AM
Qual:	Not reported
Current Action Lead:	EPA Perf
Region:	09

Map ID
Direction
Distance
Elevation

MAP FINDINGS

Site

Database(s)

EDR ID Number
EPA ID Number

INTEL CORPORATION (Continued)

1000203455

Site ID: 0901482
EPA ID: CAD061620217
Site Name: INTEL CORP. (MOUNTAIN VIEW PLANT)
NPL: F
FF: N
OU: 01
Action Code: RO
Action Name: ROD
SEQ: 1
Start Date: 1989-06-09 04:00:00
Finish Date: 6/9/1989 4:00:00 AM
Qual: R
Current Action Lead: EPA Perf

Region: 09
Site ID: 0901482
EPA ID: CAD061620217
Site Name: INTEL CORP. (MOUNTAIN VIEW PLANT)
NPL: F
FF: N
OU: 00
Action Code: FE
Action Name: 5 YEAR
SEQ: 3
Start Date: 2013-01-30 05:00:00
Finish Date: 9/29/2014 4:00:00 AM
Qual: Not reported
Current Action Lead: EPA Perf

Region: 09
Site ID: 0901482
EPA ID: CAD061620217
Site Name: INTEL CORP. (MOUNTAIN VIEW PLANT)
NPL: F
FF: N
OU: 00
Action Code: FE
Action Name: 5 YEAR
SEQ: 2
Start Date: 2009-09-30 04:00:00
Finish Date: 9/30/2009 4:00:00 AM
Qual: Not reported
Current Action Lead: EPA Perf

Region: 09
Site ID: 0901482
EPA ID: CAD061620217
Site Name: INTEL CORP. (MOUNTAIN VIEW PLANT)
NPL: F
FF: N
OU: 00
Action Code: FE
Action Name: 5 YEAR
SEQ: 1
Start Date: 2003-04-30 04:00:00
Finish Date: 9/30/2004 4:00:00 AM
Qual: Not reported

Map ID
Direction
Distance
Elevation

MAP FINDINGS

Site

Database(s)

EDR ID Number
EPA ID Number

INTEL CORPORATION (Continued)

1000203455

Current Action Lead:	EPA Perf
Region:	09
Site ID:	0901482
EPA ID:	CAD061620217
Site Name:	INTEL CORP. (MOUNTAIN VIEW PLANT)
NPL:	F
FF:	N
OU:	00
Action Code:	RS
Action Name:	RV ASSESS
SEQ:	1
Start Date:	1990-08-15 04:00:00
Finish Date:	8/15/1990 4:00:00 AM
Qual:	Not reported
Current Action Lead:	EPA Perf
Region:	09
Site ID:	0901482
EPA ID:	CAD061620217
Site Name:	INTEL CORP. (MOUNTAIN VIEW PLANT)
NPL:	F
FF:	N
OU:	00
Action Code:	CR
Action Name:	CI
SEQ:	1
Start Date:	1986-11-30 05:00:00
Finish Date:	Not reported
Qual:	Not reported
Current Action Lead:	EPA Perf
Region:	09
Site ID:	0901482
EPA ID:	CAD061620217
Site Name:	INTEL CORP. (MOUNTAIN VIEW PLANT)
NPL:	F
FF:	N
OU:	00
Action Code:	SI
Action Name:	SI
SEQ:	1
Start Date:	1984-08-01 05:00:00
Finish Date:	8/1/1984 5:00:00 AM
Qual:	H
Current Action Lead:	EPA Perf
Region:	09
Site ID:	0901482
EPA ID:	CAD061620217
Site Name:	INTEL CORP. (MOUNTAIN VIEW PLANT)
NPL:	F
FF:	N
OU:	00
Action Code:	FP
Action Name:	FPA
SEQ:	1

Map ID
Direction
Distance
Elevation

MAP FINDINGS

Site

Database(s)

EDR ID Number
EPA ID Number

INTEL CORPORATION (Continued)

1000203455

Start Date:	1985-05-29 05:00:00
Finish Date:	7/1/1985 5:00:00 AM
Qual:	Not reported
Current Action Lead:	EPA Perf
Region:	09
Site ID:	0901482
EPA ID:	CAD061620217
Site Name:	INTEL CORP. (MOUNTAIN VIEW PLANT)
NPL:	F
FF:	N
OU:	02
Action Code:	ME
Action Name:	PRP LR
SEQ:	2
Start Date:	2001-09-28 04:00:00
Finish Date:	Not reported
Qual:	Not reported
Current Action Lead:	EPA Ovrsght
Region:	09
Site ID:	0901482
EPA ID:	CAD061620217
Site Name:	INTEL CORP. (MOUNTAIN VIEW PLANT)
NPL:	F
FF:	N
OU:	01
Action Code:	ME
Action Name:	PRP LR
SEQ:	1
Start Date:	2000-03-16 05:00:00
Finish Date:	Not reported
Qual:	Not reported
Current Action Lead:	EPA Ovrsght
Region:	09
Site ID:	0901482
EPA ID:	CAD061620217
Site Name:	INTEL CORP. (MOUNTAIN VIEW PLANT)
NPL:	F
FF:	N
OU:	02
Action Code:	BE
Action Name:	PRP RD
SEQ:	1
Start Date:	1991-05-14 04:00:00
Finish Date:	4/17/1995 4:00:00 AM
Qual:	Not reported
Current Action Lead:	EPA Ovrsght
Region:	09
Site ID:	0901482
EPA ID:	CAD061620217
Site Name:	INTEL CORP. (MOUNTAIN VIEW PLANT)
NPL:	F
FF:	N
OU:	01

Map ID
Direction
Distance
Elevation

MAP FINDINGS

Site

Database(s)

EDR ID Number
EPA ID Number

INTEL CORPORATION (Continued)

1000203455

Action Code:	BF
Action Name:	PRP RA
SEQ:	2
Start Date:	1996-12-11 05:00:00
Finish Date:	3/16/2000 5:00:00 AM
Qual:	Not reported
Current Action Lead:	EPA Ovrsght
Region:	09
Site ID:	0901482
EPA ID:	CAD061620217
Site Name:	INTEL CORP. (MOUNTAIN VIEW PLANT)
NPL:	F
FF:	N
OU:	01
Action Code:	BE
Action Name:	PRP RD
SEQ:	2
Start Date:	1991-05-14 04:00:00
Finish Date:	12/11/1996 5:00:00 AM
Qual:	Not reported
Current Action Lead:	EPA Ovrsght
Region:	09
Site ID:	0901482
EPA ID:	CAD061620217
Site Name:	INTEL CORP. (MOUNTAIN VIEW PLANT)
NPL:	F
FF:	N
OU:	01
Action Code:	NK
Action Name:	PRP FS
SEQ:	1
Start Date:	2007-09-27 04:00:00
Finish Date:	Not reported
Qual:	Not reported
Current Action Lead:	EPA Ovrsght
Region:	09
Site ID:	0901482
EPA ID:	CAD061620217
Site Name:	INTEL CORP. (MOUNTAIN VIEW PLANT)
NPL:	F
FF:	N
OU:	01
Action Code:	BF
Action Name:	PRP RA
SEQ:	3
Start Date:	2012-11-16 05:00:00
Finish Date:	Not reported
Qual:	Not reported
Current Action Lead:	EPA Ovrsght
Region:	09
Site ID:	0901482
EPA ID:	CAD061620217
Site Name:	INTEL CORP. (MOUNTAIN VIEW PLANT)

Map ID
Direction
Distance
Elevation

MAP FINDINGS

Site

Database(s)

EDR ID Number
EPA ID Number

INTEL CORPORATION (Continued)

1000203455

NPL:	F
FF:	N
OU:	01
Action Code:	BE
Action Name:	PRP RD
SEQ:	3
Start Date:	2011-09-28 04:00:00
Finish Date:	Not reported
Qual:	Not reported
Current Action Lead:	EPA Ovrsght
Region:	09
Site ID:	0901482
EPA ID:	CAD061620217
Site Name:	INTEL CORP. (MOUNTAIN VIEW PLANT)
NPL:	F
FF:	N
OU:	01
Action Code:	BD
Action Name:	PRP RI/FS
SEQ:	2
Start Date:	2006-06-16 04:00:00
Finish Date:	8/16/2010 4:00:00 AM
Qual:	Not reported
Current Action Lead:	EPA Ovrsght
Region:	09
Site ID:	0901482
EPA ID:	CAD061620217
Site Name:	INTEL CORP. (MOUNTAIN VIEW PLANT)
NPL:	F
FF:	N
OU:	01
Action Code:	BD
Action Name:	PRP RI/FS
SEQ:	1
Start Date:	1985-08-15 05:00:00
Finish Date:	6/9/1989 4:00:00 AM
Qual:	Not reported
Current Action Lead:	EPA Ovrsght
Region:	09
Site ID:	0901482
EPA ID:	CAD061620217
Site Name:	INTEL CORP. (MOUNTAIN VIEW PLANT)
NPL:	F
FF:	N
OU:	02
Action Code:	BF
Action Name:	PRP RA
SEQ:	1
Start Date:	1995-04-17 04:00:00
Finish Date:	9/28/2001 4:00:00 AM
Qual:	IR
Current Action Lead:	EPA Ovrsght
Region:	09

Map ID
Direction
Distance
Elevation

MAP FINDINGS

Site

Database(s)

EDR ID Number
EPA ID Number

INTEL CORPORATION (Continued)

1000203455

Site ID: 0901482
EPA ID: CAD061620217
Site Name: INTEL CORP. (MOUNTAIN VIEW PLANT)
NPL: F
FF: N
OU: 00
Action Code: MA
Action Name: ST COOP
SEQ: 2
Start Date: 1989-09-15 04:00:00
Finish Date: Not reported
Qual: Not reported
Current Action Lead: EPA Ovrsght

Region: 09
Site ID: 0901482
EPA ID: CAD061620217
Site Name: INTEL CORP. (MOUNTAIN VIEW PLANT)
NPL: F
FF: N
OU: 00
Action Code: DS
Action Name: DISCVRY
SEQ: 1
Start Date: 1981-07-01 04:00:00
Finish Date: 7/1/1981 4:00:00 AM
Qual: S
Current Action Lead: St Perf

RCRA-SQG:

Date form received by agency: 09/01/1996
Facility name: INTEL CORPORATION
Facility address: 365 MIDDLEFIELD RD
MOUNTAIN VIEW, CA 94040
EPA ID: CAD061620217
Mailing address: 3065 BOWERS AVE
SANTA CLARA, CA 95051
Contact: Not reported
Contact address: Not reported
Contact country: US
Contact telephone: Not reported
Contact email: Not reported
EPA Region: 09
Classification: Small Small Quantity Generator
Description: Handler: generates more than 100 and less than 1000 kg of hazardous waste during any calendar month and accumulates less than 6000 kg of hazardous waste at any time; or generates 100 kg or less of hazardous waste during any calendar month, and accumulates more than 1000 kg of hazardous waste at any time

Owner/Operator Summary:

Owner/operator name: INTEL CORPORATION (PRIVATE CORPORATION)
Owner/operator address: NOT REQUIRED
NOT REQUIRED, ME 99999

Map ID
Direction
Distance
Elevation

MAP FINDINGS

Site

Database(s)

EDR ID Number
EPA ID Number

INTEL CORPORATION (Continued)

1000203455

Owner/operator country: Not reported
Owner/operator telephone: 415-555-1212
Owner/operator email: Not reported
Owner/operator fax: Not reported
Owner/operator extension: Not reported
Legal status: Private
Owner/Operator Type: Owner
Owner/Op start date: Not reported
Owner/Op end date: Not reported

Owner/operator name: NOT REQUIRED
Owner/operator address: NOT REQUIRED
NOT REQUIRED, ME 99999

Owner/operator country: Not reported
Owner/operator telephone: 415-555-1212
Owner/operator email: Not reported
Owner/operator fax: Not reported
Owner/operator extension: Not reported
Legal status: Private
Owner/Operator Type: Operator
Owner/Op start date: Not reported
Owner/Op end date: Not reported

Handler Activities Summary:

U.S. importer of hazardous waste: No
Mixed waste (haz. and radioactive): No
Recycler of hazardous waste: No
Transporter of hazardous waste: No
Treater, storer or disposer of HW: No
Underground injection activity: No
On-site burner exemption: No
Furnace exemption: No
Used oil fuel burner: No
Used oil processor: No
Used oil refiner: No
Used oil fuel marketer to burner: No
Used oil Specification marketer: No
Used oil transfer facility: No
Used oil transporter: No

Historical Generators:

Date form received by agency: 07/28/1980
Site name: INTEL CORPORATION
Classification: Large Quantity Generator

Violation Status: No violations found

US ENG CONTROLS:

EPA ID: CAD061620217
Site ID: 0901482
Name: INTEL CORP. (MOUNTAIN VIEW PLANT)
Address: 365 E MIDDLEFIELD RD
MOUNTAIN VIEW, CA 94040
EPA Region: 09
County: SANTA CLARA
Event Code: Not reported
Actual Date: 08/25/2010

Map ID
Direction
Distance
Elevation

MAP FINDINGS

Site

Database(s)

EDR ID Number
EPA ID Number

INTEL CORPORATION (Continued)

1000203455

Contact Name: Not reported
Contact Phone and Ext: Not reported
Event Code Description: Not reported

Action ID: 002
Action Name: Explanation Of Significant Differences
Action Completion date: 04/16/1996
Operable Unit: 01
Contaminated Media : Groundwater
Engineering Control: Carbon Adsorption
Contact Name: Not reported
Contact Phone and Ext: Not reported
Event Code Description: Not reported

Action ID: 001
Action Name: RECORD OF DECISION
Action Completion date: 06/09/1989
Operable Unit: 01
Contaminated Media : Groundwater
Engineering Control: Air Stripping
Contact Name: Not reported
Contact Phone and Ext: Not reported
Event Code Description: Not reported

Action ID: 001
Action Name: RECORD OF DECISION
Action Completion date: 06/09/1989
Operable Unit: 01
Contaminated Media : Groundwater
Engineering Control: Carbon Adsorption
Contact Name: Not reported
Contact Phone and Ext: Not reported
Event Code Description: Not reported

Action ID: 001
Action Name: RECORD OF DECISION
Action Completion date: 06/09/1989
Operable Unit: 01
Contaminated Media : Groundwater
Engineering Control: Discharge
Contact Name: Not reported
Contact Phone and Ext: Not reported
Event Code Description: Not reported

Action ID: 001
Action Name: RECORD OF DECISION
Action Completion date: 06/09/1989
Operable Unit: 01
Contaminated Media : Groundwater
Engineering Control: Extraction
Contact Name: Not reported
Contact Phone and Ext: Not reported
Event Code Description: Not reported

Action ID: 001
Action Name: RECORD OF DECISION
Action Completion date: 06/09/1989

Map ID
Direction
Distance
Elevation

MAP FINDINGS

Site

Database(s)

EDR ID Number
EPA ID Number

INTEL CORPORATION (Continued)

1000203455

Operable Unit: 01
Contaminated Media : Groundwater
Engineering Control: Hydraulic Control
Contact Name: Not reported
Contact Phone and Ext: Not reported
Event Code Description: Not reported

Action ID: 001
Action Name: RECORD OF DECISION
Action Completion date: 06/09/1989
Operable Unit: 01
Contaminated Media : Groundwater
Engineering Control: Seal well
Contact Name: Not reported
Contact Phone and Ext: Not reported
Event Code Description: Not reported

Action ID: 001
Action Name: RECORD OF DECISION
Action Completion date: 06/09/1989
Operable Unit: 01
Contaminated Media : Soil
Engineering Control: Aeration
Contact Name: Not reported
Contact Phone and Ext: Not reported
Event Code Description: Not reported

Action ID: 001
Action Name: RECORD OF DECISION
Action Completion date: 06/09/1989
Operable Unit: 01
Contaminated Media : Soil
Engineering Control: Carbon Adsorption
Contact Name: Not reported
Contact Phone and Ext: Not reported
Event Code Description: Not reported

Action ID: 001
Action Name: RECORD OF DECISION
Action Completion date: 06/09/1989
Operable Unit: 01
Contaminated Media : Soil
Engineering Control: Dewatering
Contact Name: Not reported
Contact Phone and Ext: Not reported
Event Code Description: Not reported

Action ID: 001
Action Name: RECORD OF DECISION
Action Completion date: 06/09/1989
Operable Unit: 01
Contaminated Media : Soil
Engineering Control: Excavation
Contact Name: Not reported
Contact Phone and Ext: Not reported
Event Code Description: Not reported

Map ID
Direction
Distance
Elevation

MAP FINDINGS

Site

Database(s)

EDR ID Number
EPA ID Number

INTEL CORPORATION (Continued)

1000203455

Action ID: 001
Action Name: RECORD OF DECISION
Action Completion date: 06/09/1989
Operable Unit: 01
Contaminated Media : Soil
Engineering Control: Soil Vapor Extraction (in-situ)
Contact Name: Not reported
Contact Phone and Ext: Not reported
Event Code Description: Not reported

Action ID: 001
Action Name: RECORD OF DECISION
Action Completion date: 06/09/1989
Operable Unit: 01
Contaminated Media : Soil
Engineering Control: Treatment, (N.O.S.)
Contact Name: Not reported
Contact Phone and Ext: Not reported
Event Code Description: Not reported

Action ID: 001
Action Name: ROD Amendment
Action Completion date: 08/16/2010
Operable Unit: 01
Contaminated Media : Soil Gas
Engineering Control: Enhanced Interior Ventilation
Contact Name: Not reported
Contact Phone and Ext: Not reported
Event Code Description: Not reported

Action ID: 001
Action Name: ROD Amendment
Action Completion date: 08/16/2010
Operable Unit: 01
Contaminated Media : Soil Gas
Engineering Control: Indoor Air Monitoring
Contact Name: Not reported
Contact Phone and Ext: Not reported
Event Code Description: Not reported

Action ID: 001
Action Name: ROD Amendment
Action Completion date: 08/16/2010
Operable Unit: 01
Contaminated Media : Soil Gas
Engineering Control: Passive Ventilation System
Contact Name: Not reported
Contact Phone and Ext: Not reported
Event Code Description: Not reported

Action ID: 001
Action Name: ROD Amendment
Action Completion date: 08/16/2010
Operable Unit: 01
Contaminated Media : Soil Gas
Engineering Control: Sealing (seal cracks in foundations etc.)
Contact Name: Not reported

Map ID
Direction
Distance
Elevation

MAP FINDINGS

Site

Database(s)

EDR ID Number
EPA ID Number

INTEL CORPORATION (Continued)

1000203455

Contact Phone and Ext: Not reported
Event Code Description: Not reported

Action ID: 001
Action Name: ROD Amendment
Action Completion date: 08/16/2010
Operable Unit: 01
Contaminated Media : Soil Gas
Engineering Control: Sub-Membrane Depressurization
Contact Name: Not reported
Contact Phone and Ext: Not reported
Event Code Description: Not reported

Action ID: 001
Action Name: ROD Amendment
Action Completion date: 08/16/2010
Operable Unit: 01
Contaminated Media : Soil Gas
Engineering Control: Sub-Slab Depressurization System
Contact Name: Not reported
Contact Phone and Ext: Not reported
Event Code Description: Not reported

Action ID: 001
Action Name: ROD Amendment
Action Completion date: 08/16/2010
Operable Unit: 01
Contaminated Media : Soil Gas
Engineering Control: Vapor Barrier
Contact Name: Not reported
Contact Phone and Ext: Not reported
Event Code Description: Not reported

US INST CONTROL:

EPA ID: CAD061620217
Site ID: 0901482
Name: INTEL CORP. (MOUNTAIN VIEW PLANT)
Action Name: ROD Amendment
Address: 365 E MIDDLEFIELD RD
MOUNTAIN VIEW, CA 94040

EPA Region: 09
County: SANTA CLARA
Event Code: Not reported
Inst. Control: Building, Demolition, or Excavation Regulation
Actual Date: 08/25/2010
Comple. Date: 08/16/2010
Operable Unit: 01
Contaminated Media : Soil Gas
Contact Name : Not reported
Contact Phone and Ext : Not reported
Event Code Description: Not reported

EPA ID: CAD061620217
Site ID: 0901482
Name: INTEL CORP. (MOUNTAIN VIEW PLANT)
Action Name: ROD Amendment

Map ID
Direction
Distance
Elevation

MAP FINDINGS

Site

Database(s)

EDR ID Number
EPA ID Number

INTEL CORPORATION (Continued)

1000203455

Address: 365 E MIDDLEFIELD RD
MOUNTAIN VIEW, CA 94040
EPA Region: 09
County: SANTA CLARA
Event Code: Not reported
Inst. Control: Covenant
Actual Date: 08/25/2010
Comple. Date: 08/16/2010
Operable Unit: 01
Contaminated Media : Soil Gas
Contact Name : Not reported
Contact Phone and Ext :Not reported
Event Code Description:Not reported

EPA ID: CAD061620217
Site ID: 0901482
Name: INTEL CORP. (MOUNTAIN VIEW PLANT)
Action Name: ROD Amendment
Address: 365 E MIDDLEFIELD RD
MOUNTAIN VIEW, CA 94040
EPA Region: 09
County: SANTA CLARA
Event Code: Not reported
Inst. Control: Deed Notices
Actual Date: 08/25/2010
Comple. Date: 08/16/2010
Operable Unit: 01
Contaminated Media : Soil Gas
Contact Name : Not reported
Contact Phone and Ext :Not reported
Event Code Description:Not reported

EPA ID: CAD061620217
Site ID: 0901482
Name: INTEL CORP. (MOUNTAIN VIEW PLANT)
Action Name: ROD Amendment
Address: 365 E MIDDLEFIELD RD
MOUNTAIN VIEW, CA 94040
EPA Region: 09
County: SANTA CLARA
Event Code: Not reported
Inst. Control: Easement
Actual Date: 08/25/2010
Comple. Date: 08/16/2010
Operable Unit: 01
Contaminated Media : Soil Gas
Contact Name : Not reported
Contact Phone and Ext :Not reported
Event Code Description:Not reported

EPA ID: CAD061620217
Site ID: 0901482
Name: INTEL CORP. (MOUNTAIN VIEW PLANT)
Action Name: ROD Amendment
Address: 365 E MIDDLEFIELD RD
MOUNTAIN VIEW, CA 94040
EPA Region: 09

Map ID
Direction
Distance
Elevation

MAP FINDINGS

Site

Database(s)

EDR ID Number
EPA ID Number

INTEL CORPORATION (Continued)

1000203455

County: SANTA CLARA
Event Code: Not reported
Inst. Control: Notices to State Regulators Before Changes in Land Ownership
Actual Date: 08/25/2010
Comple. Date: 08/16/2010
Operable Unit: 01
Contaminated Media : Soil Gas
Contact Name : Not reported
Contact Phone and Ext :Not reported
Event Code Description:Not reported

ROD:

EPA ID: CAD061620217
RG: 9
Site ID: 901482
Name: INTEL CORP. (MOUNTAIN VIEW PLANT)
Action: GOVT ESD
Operable Unit Number: REGIONAL
SEQ ID: 1
Action Completion: 1990-09-01 00:00:00
NPL Status: Final
Non NPL Status: Not reported

EPA ID: CAD061620217
RG: 9
Site ID: 901482
Name: INTEL CORP. (MOUNTAIN VIEW PLANT)
Action: GOVT ESD
Operable Unit Number: REGIONAL
SEQ ID: 2
Action Completion: 1996-04-16 00:00:00
NPL Status: Final
Non NPL Status: Not reported

EPA ID: CAD061620217
RG: 9
Site ID: 901482
Name: INTEL CORP. (MOUNTAIN VIEW PLANT)
Action: GOVT ROD Amendment for PRP Remedy
Operable Unit Number: REGIONAL
SEQ ID: 1
Action Completion: 2010-08-16 00:00:00
NPL Status: Final
Non NPL Status: Not reported

EPA ID: CAD061620217
RG: 9
Site ID: 901482
Name: INTEL CORP. (MOUNTAIN VIEW PLANT)
Action: GOVT ROD for PRP Remedy
Operable Unit Number: REGIONAL
SEQ ID: 1
Action Completion: 1989-06-09 00:00:00
NPL Status: Final
Non NPL Status: Not reported

PRP Name: AIR PRODUCTS & CHEMICALS, INC.

Map ID
Direction
Distance
Elevation

MAP FINDINGS

Site

Database(s)

EDR ID Number
EPA ID Number

INTEL CORPORATION (Continued)

1000203455

BRE PROPERTIES
FAIRCHILD CO.
FAIRCHILD CO.
GENERAL INSTRUMENT CO.
GOLDEN GATE INVESTMENTS
GTE CORP.
INTEL CORP.
INTEL CORP.
INTEL CORP.
INTEL CORP.
INTEL CORP.
JACK DYMOND ASSOCIATES
MOFFETT FIELD NAS
NASA AMES
NEC ELECTRONICS, INC.
RAYTHEON CO.
RAYTHEON CO.
RAYTHEON CO.
RENAULT AND HANDLEY
SILTEC CORP.
SOBRATO DEVELOPMENT CO.
SUMMIT CORP. OF AMERICA
TECHNITRON

FINDS:

Registry ID: 110002652905

Environmental Interest/Information System

California Department of Toxic Substances Control EnviroStor System (DTSC-EnviroStor) is an online search and Geographic Information System (GIS) tool for identifying sites that have known contamination or sites for which there may be reasons to investigate further. The EnviroStor database includes the following site types: Federal Superfund sites (National Priorities List (NPL)); State Response, including Military Facilities and State Superfund; Voluntary Cleanup; and School sites.

California Hazardous Waste Tracking System - Datamart (HWTS-DATAMART) provides California with information on hazardous waste shipments for generators, transporters, and treatment, storage, and disposal facilities.

SUPERFUND NPL

RCRAInfo is a national information system that supports the Resource Conservation and Recovery Act (RCRA) program through the tracking of events and activities related to facilities that generate, transport, and treat, store, or dispose of hazardous waste. RCRAInfo allows RCRA program staff to track the notification, permit, compliance, and corrective action activities required under RCRA.

STATE MASTER

[Click this hyperlink](#) while viewing on your computer to access additional FINDS: detail in the EDR Site Report.

Map ID
Direction
Distance
Elevation

MAP FINDINGS

Site

Database(s)

EDR ID Number
EPA ID Number

INTEL CORPORATION (Continued)

1000203455

ECHO:

Envid: 1000203455
Registry ID: 110002652905
DFR URL: <http://echo.epa.gov/detailed-facility-report?fid=110002652905>

HAZNET:

Site Name: INTEL CORPORATION
Year: 1998
GEPAID: CAD061620217
Contact: MARY STALLARD
Telephone: 5102206767
Mailing Name: Not reported
Mailing Address: 2200 MISSION COLLEGE BLVD SC12-324
Mailing City,St,Zip: SANTA CLARA, CA 950520000
Gen County: Santa Clara
TSD EPA ID: CAD009452657
TSD County: San Mateo
Tons: 75.852
CA Waste Code: 352-Other organic solids
Method: D80-Disposal, Land Fill
Facility County: Santa Clara

Site Name: INTEL CORPORATION
Year: 1998
GEPAID: CAD061620217
Contact: MARY STALLARD
Telephone: 5102206767
Mailing Name: Not reported
Mailing Address: 2200 MISSION COLLEGE BLVD SC12-324
Mailing City,St,Zip: SANTA CLARA, CA 950520000
Gen County: Santa Clara
TSD EPA ID: CAD009452657
TSD County: San Mateo
Tons: 15.1704
CA Waste Code: 352-Other organic solids
Method: R01-Recycler
Facility County: Santa Clara

Site Name: INTEL CORPORATION
Year: 1998
GEPAID: CAD061620217
Contact: MARY STALLARD
Telephone: 5102206767
Mailing Name: Not reported
Mailing Address: 2200 MISSION COLLEGE BLVD SC12-324
Mailing City,St,Zip: SANTA CLARA, CA 950520000
Gen County: Santa Clara
TSD EPA ID: CAD009452657
TSD County: San Mateo
Tons: 5.2
CA Waste Code: 343-Unspecified organic liquid mixture
Method: T03-Treatment, Incineration
Facility County: Santa Clara

Map ID
Direction
Distance
Elevation

MAP FINDINGS

Site

Database(s)

EDR ID Number
EPA ID Number

NPL
Region
North
1/4-1/2
1703 ft.

TELEDYNE SEMICONDUCTOR
1300 TERRA BELLA AVE
MOUNTAIN VIEW, CA 94043

NPL
SEMS
CORRACTS
US ENG CONTROLS
RCRA NonGen / NLR
ROD
FINDS

1000201854
CAD009111444

NPL:

EPA ID: CAD009111444
Cerclis ID: 901134
EPA Region: 9
Federal: N
Final Date: 1987-07-22 00:00:00
Site Score: 35.350000000000001
Latitude: 37.410800000000002
Longitude: -122.0797

Category Details:

NPL Status: Currently on the Final NPL
Category Description: Depth To Aquifer-> 10 And <= 25 Feet
Category Value: 25

NPL Status: Currently on the Final NPL
Category Description: Distance To Nearest Population-> 0 And <= 1/4 Mile
Category Value: 10

Site Details:

Site Name: TELEDYNE SEMICONDUCTOR
Site Status: Final
Site Zip: 94043
Site City: MOUNTAIN VIEW
Site State: CA
Federal Site: No
Site County: SANTA CLARA
EPA Region: 09
Date Proposed: 10/15/84
Date Deleted: Not reported
Date Finalized: 07/22/87

Substance Details:

NPL Status: Currently on the Final NPL
Substance ID: Not reported
Substance: Not reported
CAS #: Not reported
Pathway: Not reported
Scoring: Not reported

NPL Status: Currently on the Final NPL
Substance ID: A091
Substance: 1,1,2-TRICHLORO-1,2,2-TRIFLUOROETHANE
CAS #: 76-13-1
Pathway: GROUND WATER PATHWAY
Scoring: 2

NPL Status: Currently on the Final NPL
Substance ID: U071
Substance: DICHLOOROBENZENE, 1,3-

Map ID
Direction
Distance
Elevation

MAP FINDINGS

Site

Database(s)

EDR ID Number
EPA ID Number

TELEDYNE SEMICONDUCTOR (Continued)

1000201854

CAS #: 541-73-1
Pathway: GROUND WATER PATHWAY
Scoring: 4

NPL Status: Currently on the Final NPL
Substance ID: U079
Substance: TRANS-DICHLOROETHYLENE, 1,2-
CAS #: 156-60-5
Pathway: GROUND WATER PATHWAY
Scoring: 2

NPL Status: Currently on the Final NPL
Substance ID: U210
Substance: TETRACHLOROETHENE
CAS #: 127-18-4
Pathway: GROUND WATER PATHWAY
Scoring: 2

NPL Status: Currently on the Final NPL
Substance ID: U228
Substance: TRICHLOROETHYLENE (TCE)
CAS #: 79-01-6
Pathway: GROUND WATER PATHWAY
Scoring: 2

Summary Details:

Conditions at proposal October 15, 1984): Teledyne Semiconductor has manufactured semiconductors on a 1-acre site in Mountain View, Santa Clara County, California, since 1962. In December 1982, Teledyne reported to the California Regional Water Quality Control Board (CRWQCB) that soil and ground water near an underground storage tank were contaminated with solvents, including trichloroethylene. An investigation in June 1984 revealed that the contaminants had migrated to the north and affected approximately 50 private domestic wells. Local agencies and the company have provided alternative sources of drinking water for the affected residences. About 116,000 people depend on wells within 3 miles of the site as a source of drinking water. The company is working with CRWQCB to determine the extent of the contamination and to develop interim hydraulic controls to prevent further migration of the contaminants. The facility received Interim Status under Subtitle C of the Resource Conservation and Recovery Act (RCRA) when the company filed Part A of a permit application. This is one of 19 sites in the South Bay Area of San Francisco. Facilities at these sites have used a variety of toxic chemicals, primarily chlorinated organic solvents, which contaminate a common ground water basin. Although these sites are listed separately, EPA intends to apply an area-wide approach to the problem as well as take specific action as necessary. Status February 1986): CRWQCB, in conjunction with EPA and the California Department of Health Services, is considering various response actions at the site. This site remains in proposed status until EPA implements the appropriate elements of its final policy for placing RCRA-related sites on the NPL and then applies the policy to this site. Status July 22, 1987): Subsequent investigation revealed that this site is not subject to the Subtitle C permitting requirements of RCRA. Its score on the Hazard Ranking System, which EPA uses to evaluate sites for the NPL, is above the cutoff point of 28.50, and EPA received no information that prevents placing the site on the NPL. Therefore, it is being placed on the NPL. Teledyne is planning on pumping the contaminated ground water in the upper aquifer to the surface for

Map ID
Direction
Distance
Elevation

MAP FINDINGS

Site

Database(s)

EDR ID Number
EPA ID Number

TELEDYNE SEMICONDUCTOR (Continued)

1000201854

subsequent treatment.

Site Status Details:

NPL Status: Final
Proposed Date: 10/15/1984
Final Date: 07/22/1987
Deleted Date: Not reported

Narratives Details:

NPL Name: TELEDYNE SEMICONDUCTOR
City: MOUNTAIN VIEW
State: CA

SEMS:

Site ID: 0901134
EPA ID: CAD009111444
Cong District: 14,18
FIPS Code: 06085
Latitude: +37.410800
Longitude: -122.079700
FF: N
NPL: Currently on the Final NPL
Non NPL Status: Not reported

SEMS Detail:

Region: 09
Site ID: 0901134
EPA ID: CAD009111444
Site Name: TELEDYNE SEMICONDUCTOR
NPL: F
FF: N
OU: 00
Action Code: CR
Action Name: CI
SEQ: 1
Start Date: 2017-07-14 05:00:00
Finish Date: Not reported
Qual: Not reported
Current Action Lead: EPA Perf

Region: 09
Site ID: 0901134
EPA ID: CAD009111444
Site Name: TELEDYNE SEMICONDUCTOR
NPL: F
FF: N
OU: 00
Action Code: RS
Action Name: RV ASSESS
SEQ: 1
Start Date: 1992-12-15 05:00:00
Finish Date: 12/15/1992 5:00:00 AM
Qual: Not reported
Current Action Lead: EPA Perf

Region: 09

Map ID
Direction
Distance
Elevation

MAP FINDINGS

Site

Database(s)

EDR ID Number
EPA ID Number

TELEDYNE SEMICONDUCTOR (Continued)

1000201854

Site ID: 0901134
EPA ID: CAD009111444
Site Name: TELEDYNE SEMICONDUCTOR
NPL: F
FF: N
OU: 00
Action Code: AR
Action Name: ADMIN REC
SEQ: 1
Start Date: 1991-03-22 05:00:00
Finish Date: 3/22/1991 5:00:00 AM
Qual: E
Current Action Lead: EPA Perf

Region: 09
Site ID: 0901134
EPA ID: CAD009111444
Site Name: TELEDYNE SEMICONDUCTOR
NPL: F
FF: N
OU: 00
Action Code: NF
Action Name: NPL FINL
SEQ: 1
Start Date: 1987-07-22 04:00:00
Finish Date: 7/22/1987 4:00:00 AM
Qual: Not reported
Current Action Lead: EPA Perf

Region: 09
Site ID: 0901134
EPA ID: CAD009111444
Site Name: TELEDYNE SEMICONDUCTOR
NPL: F
FF: N
OU: 00
Action Code: FE
Action Name: 5 YEAR
SEQ: 1
Start Date: 1999-09-29 04:00:00
Finish Date: 9/29/1999 4:00:00 AM
Qual: Not reported
Current Action Lead: EPA Perf

Region: 09
Site ID: 0901134
EPA ID: CAD009111444
Site Name: TELEDYNE SEMICONDUCTOR
NPL: F
FF: N
OU: 00
Action Code: FE
Action Name: 5 YEAR
SEQ: 6
Start Date: 2018-11-15 05:00:00
Finish Date: Not reported
Qual: Not reported

Map ID
Direction
Distance
Elevation

MAP FINDINGS

Site

Database(s)

EDR ID Number
EPA ID Number

TELEDYNE SEMICONDUCTOR (Continued)

1000201854

Current Action Lead:	EPA Perf
Region:	09
Site ID:	0901134
EPA ID:	CAD009111444
Site Name:	TELEDYNE SEMICONDUCTOR
NPL:	F
FF:	N
OU:	01
Action Code:	RO
Action Name:	ROD
SEQ:	1
Start Date:	1991-03-22 05:00:00
Finish Date:	3/22/1991 5:00:00 AM
Qual:	R
Current Action Lead:	EPA Perf
Region:	09
Site ID:	0901134
EPA ID:	CAD009111444
Site Name:	TELEDYNE SEMICONDUCTOR
NPL:	F
FF:	N
OU:	00
Action Code:	PA
Action Name:	PA
SEQ:	1
Start Date:	1984-07-01 05:00:00
Finish Date:	7/1/1984 5:00:00 AM
Qual:	H
Current Action Lead:	EPA Perf
Region:	09
Site ID:	0901134
EPA ID:	CAD009111444
Site Name:	TELEDYNE SEMICONDUCTOR
NPL:	F
FF:	N
OU:	00
Action Code:	FE
Action Name:	5 YEAR
SEQ:	4
Start Date:	2013-08-20 05:00:00
Finish Date:	9/23/2014 5:00:00 AM
Qual:	Not reported
Current Action Lead:	EPA Perf
Region:	09
Site ID:	0901134
EPA ID:	CAD009111444
Site Name:	TELEDYNE SEMICONDUCTOR
NPL:	F
FF:	N
OU:	00
Action Code:	FE
Action Name:	5 YEAR
SEQ:	3

Map ID
Direction
Distance
Elevation

MAP FINDINGS

Site

Database(s)

EDR ID Number
EPA ID Number

TELEDYNE SEMICONDUCTOR (Continued)

1000201854

Start Date:	2009-09-30 04:00:00
Finish Date:	9/30/2009 4:00:00 AM
Qual:	Not reported
Current Action Lead:	EPA Perf
Region:	09
Site ID:	0901134
EPA ID:	CAD009111444
Site Name:	TELEDYNE SEMICONDUCTOR
NPL:	F
FF:	N
OU:	00
Action Code:	HR
Action Name:	HAZRANK
SEQ:	1
Start Date:	1984-08-01 05:00:00
Finish Date:	8/1/1984 5:00:00 AM
Qual:	Not reported
Current Action Lead:	EPA Perf
Region:	09
Site ID:	0901134
EPA ID:	CAD009111444
Site Name:	TELEDYNE SEMICONDUCTOR
NPL:	F
FF:	N
OU:	00
Action Code:	NP
Action Name:	PROPOSED
SEQ:	1
Start Date:	1984-10-15 05:00:00
Finish Date:	10/15/1984 5:00:00 AM
Qual:	Not reported
Current Action Lead:	EPA Perf
Region:	09
Site ID:	0901134
EPA ID:	CAD009111444
Site Name:	TELEDYNE SEMICONDUCTOR
NPL:	F
FF:	N
OU:	00
Action Code:	SI
Action Name:	SI
SEQ:	1
Start Date:	1984-08-01 05:00:00
Finish Date:	8/1/1984 5:00:00 AM
Qual:	H
Current Action Lead:	EPA Perf
Region:	09
Site ID:	0901134
EPA ID:	CAD009111444
Site Name:	TELEDYNE SEMICONDUCTOR
NPL:	F
FF:	N
OU:	00

Map ID
Direction
Distance
Elevation

MAP FINDINGS

Site

Database(s)

EDR ID Number
EPA ID Number

TELEDYNE SEMICONDUCTOR (Continued)

1000201854

Action Code: FE
Action Name: 5 YEAR
SEQ: 2
Start Date: 2003-12-31 05:00:00
Finish Date: 9/30/2004 4:00:00 AM
Qual: Not reported
Current Action Lead: EPA Perf

Region: 09
Site ID: 0901134
EPA ID: CAD009111444
Site Name: TELEDYNE SEMICONDUCTOR
NPL: F
FF: N
OU: 00
Action Code: CM
Action Name: PCOR
SEQ: 1
Start Date: 1992-03-31 05:00:00
Finish Date: 3/31/1992 5:00:00 AM
Qual: Not reported
Current Action Lead: EPA Perf

Region: 09
Site ID: 0901134
EPA ID: CAD009111444
Site Name: TELEDYNE SEMICONDUCTOR
NPL: F
FF: N
OU: 00
Action Code: RS
Action Name: RV ASSESS
SEQ: 2
Start Date: 1990-06-18 04:00:00
Finish Date: 6/18/1990 4:00:00 AM
Qual: Not reported
Current Action Lead: EPA Perf

Region: 09
Site ID: 0901134
EPA ID: CAD009111444
Site Name: TELEDYNE SEMICONDUCTOR
NPL: F
FF: N
OU: 01
Action Code: BD
Action Name: PRP RI/FS
SEQ: 1
Start Date: 1989-01-19 05:00:00
Finish Date: 3/22/1991 5:00:00 AM
Qual: Not reported
Current Action Lead: St Ovrsght

Region: 09
Site ID: 0901134
EPA ID: CAD009111444
Site Name: TELEDYNE SEMICONDUCTOR

Map ID
Direction
Distance
Elevation

MAP FINDINGS

Site

Database(s)

EDR ID Number
EPA ID Number

TELEDYNE SEMICONDUCTOR (Continued)

1000201854

NPL:	F
FF:	N
OU:	01
Action Code:	BE
Action Name:	PRP RD
SEQ:	1
Start Date:	1991-03-22 05:00:00
Finish Date:	3/22/1991 5:00:00 AM
Qual:	Not reported
Current Action Lead:	St Ovrsght
Region:	09
Site ID:	0901134
EPA ID:	CAD009111444
Site Name:	TELEDYNE SEMICONDUCTOR
NPL:	F
FF:	N
OU:	00
Action Code:	MA
Action Name:	ST COOP
SEQ:	1
Start Date:	1989-09-15 04:00:00
Finish Date:	Not reported
Qual:	Not reported
Current Action Lead:	St Ovrsght
Region:	09
Site ID:	0901134
EPA ID:	CAD009111444
Site Name:	TELEDYNE SEMICONDUCTOR
NPL:	F
FF:	N
OU:	01
Action Code:	OM
Action Name:	OM
SEQ:	2
Start Date:	1992-03-31 05:00:00
Finish Date:	Not reported
Qual:	Not reported
Current Action Lead:	St Ovrsght
Region:	09
Site ID:	0901134
EPA ID:	CAD009111444
Site Name:	TELEDYNE SEMICONDUCTOR
NPL:	F
FF:	N
OU:	01
Action Code:	OM
Action Name:	OM
SEQ:	1
Start Date:	1991-03-22 05:00:00
Finish Date:	Not reported
Qual:	Not reported
Current Action Lead:	St Ovrsght
Region:	09

Map ID
Direction
Distance
Elevation

MAP FINDINGS

Site

Database(s)

EDR ID Number
EPA ID Number

TELEDYNE SEMICONDUCTOR (Continued)

1000201854

Site ID: 0901134
EPA ID: CAD009111444
Site Name: TELEDYNE SEMICONDUCTOR
NPL: F
FF: N
OU: 01
Action Code: BF
Action Name: PRP RA
SEQ: 1
Start Date: 1991-03-22 05:00:00
Finish Date: 3/22/1991 5:00:00 AM
Qual: Not reported
Current Action Lead: St Ovrsght

Region: 09
Site ID: 0901134
EPA ID: CAD009111444
Site Name: TELEDYNE SEMICONDUCTOR
NPL: F
FF: N
OU: 01
Action Code: NA
Action Name: PRP RI
SEQ: 1
Start Date: 2009-10-05 04:00:00
Finish Date: Not reported
Qual: Not reported
Current Action Lead: EPA Ovrsght

Region: 09
Site ID: 0901134
EPA ID: CAD009111444
Site Name: TELEDYNE SEMICONDUCTOR
NPL: F
FF: N
OU: 01
Action Code: NK
Action Name: PRP FS
SEQ: 1
Start Date: 2012-08-22 05:00:00
Finish Date: Not reported
Qual: Not reported
Current Action Lead: EPA Ovrsght

Region: 09
Site ID: 0901134
EPA ID: CAD009111444
Site Name: TELEDYNE SEMICONDUCTOR
NPL: F
FF: N
OU: 01
Action Code: ED
Action Name: R/H ASMT
SEQ: 1
Start Date: 1991-06-15 04:00:00
Finish Date: 6/15/1991 4:00:00 AM
Qual: Not reported

Map ID
Direction
Distance
Elevation

MAP FINDINGS

Site

Database(s)

EDR ID Number
EPA ID Number

TELEDYNE SEMICONDUCTOR (Continued)

1000201854

Current Action Lead: EPA Ovrsght

Region: 09
Site ID: 0901134
EPA ID: CAD009111444
Site Name: TELEDYNE SEMICONDUCTOR
NPL: F
FF: N
OU: 00
Action Code: DS
Action Name: DISCVRY
SEQ: 1
Start Date: 1980-08-01 04:00:00
Finish Date: 8/1/1980 4:00:00 AM
Qual: Not reported
Current Action Lead: St Perf

CORRACTS:

EPA ID: CAD009111444
EPA Region: 09
Area Name: ENTIRE FACILITY
Actual Date: 20001228
Action: CA725YE - Current Human Exposures Under Control, Yes, Current Human Exposures Under Control has been verified
NAICS Code(s): Not reported
Original schedule date: 20001228
Schedule end date: Not reported

EPA ID: CAD009111444
EPA Region: 09
Area Name: ENTIRE FACILITY
Actual Date: 20001228
Action: CA750YE - Migration of Contaminated Groundwater under Control, Yes, Migration of Contaminated Groundwater Under Control has been verified
NAICS Code(s): Not reported
Original schedule date: 20001228
Schedule end date: Not reported

EPA ID: CAD009111444
EPA Region: 09
Area Name: ENTIRE FACILITY
Actual Date: 19910401
Action: CA550RC
NAICS Code(s): Not reported
Original schedule date: 19910401
Schedule end date: Not reported

EPA ID: CAD009111444
EPA Region: 09
Area Name: ENTIRE FACILITY
Actual Date: 19910222
Action: CA400 - Date For Remedy Selection (CM Imposed)
NAICS Code(s): Not reported
Original schedule date: 19910222
Schedule end date: Not reported

Map ID
Direction
Distance
Elevation

MAP FINDINGS

Site

Database(s)

EDR ID Number
EPA ID Number

TELEDYNE SEMICONDUCTOR (Continued)

1000201854

EPA ID: CAD009111444
EPA Region: 09
Area Name: ENTIRE FACILITY
Actual Date: 19910222
Action: CA200 - RFI Approved
NAICS Code(s): Not reported
Original schedule date: Not reported
Schedule end date: Not reported

EPA ID: CAD009111444
EPA Region: 09
Area Name: ENTIRE FACILITY
Actual Date: 19910222
Action: CA350 - CMS Approved
NAICS Code(s): Not reported
Original schedule date: Not reported
Schedule end date: Not reported

EPA ID: CAD009111444
EPA Region: 09
Area Name: ENTIRE FACILITY
Actual Date: 19890501
Action: CA300 - CMS Workplan Approved
NAICS Code(s): Not reported
Original schedule date: Not reported
Schedule end date: Not reported

EPA ID: CAD009111444
EPA Region: 09
Area Name: ENTIRE FACILITY
Actual Date: 19890501
Action: CA150 - RFI Workplan Approved
NAICS Code(s): Not reported
Original schedule date: Not reported
Schedule end date: Not reported

EPA ID: CAD009111444
EPA Region: 09
Area Name: ENTIRE FACILITY
Actual Date: 19860219
Action: CA600SR - Stabilization Measures Implemented, Primary measure is source removal and/or treatment
NAICS Code(s): Not reported
Original schedule date: Not reported
Schedule end date: Not reported

EPA ID: CAD009111444
EPA Region: 09
Area Name: ENTIRE FACILITY
Actual Date: 19860219
Action: CA600GW - Stabilization Measures Implemented, Groundwater extraction and treatment
NAICS Code(s): Not reported
Original schedule date: Not reported
Schedule end date: Not reported

Map ID
Direction
Distance
Elevation

MAP FINDINGS

Site

Database(s)

EDR ID Number
EPA ID Number

TELEDYNE SEMICONDUCTOR (Continued)

1000201854

US ENG CONTROLS:

EPA ID: CAD009111444
Site ID: 0901134
Name: TELEDYNE SEMICONDUCTOR
Address: 1300 TERRA BELLA AVE
MOUNTAIN VIEW, CA 94043

EPA Region: 09
County: SANTA CLARA
Event Code: Not reported
Actual Date: 03/31/1991
Contact Name: Not reported
Contact Phone and Ext: Not reported
Event Code Description: Not reported

Action ID: 001
Action Name: RECORD OF DECISION
Action Completion date: 03/22/1991
Operable Unit: 01
Contaminated Media : Groundwater
Engineering Control: Air Stripping
Contact Name: Not reported
Contact Phone and Ext: Not reported
Event Code Description: Not reported

Action ID: 001
Action Name: RECORD OF DECISION
Action Completion date: 03/22/1991
Operable Unit: 01
Contaminated Media : Groundwater
Engineering Control: Carbon Adsorption
Contact Name: Not reported
Contact Phone and Ext: Not reported
Event Code Description: Not reported

Action ID: 001
Action Name: RECORD OF DECISION
Action Completion date: 03/22/1991
Operable Unit: 01
Contaminated Media : Groundwater
Engineering Control: Discharge
Contact Name: Not reported
Contact Phone and Ext: Not reported
Event Code Description: Not reported

Action ID: 001
Action Name: RECORD OF DECISION
Action Completion date: 03/22/1991
Operable Unit: 01
Contaminated Media : Groundwater
Engineering Control: Extraction
Contact Name: Not reported
Contact Phone and Ext: Not reported
Event Code Description: Not reported

Action ID: 001
Action Name: RECORD OF DECISION
Action Completion date: 03/22/1991

Map ID
Direction
Distance
Elevation

MAP FINDINGS

Site

Database(s)

EDR ID Number
EPA ID Number

TELEDYNE SEMICONDUCTOR (Continued)

1000201854

Operable Unit: 01
Contaminated Media : Groundwater
Engineering Control: Operations & Maintenance (O&M)
Contact Name: Not reported
Contact Phone and Ext: Not reported
Event Code Description: Not reported

Action ID: 001
Action Name: RECORD OF DECISION
Action Completion date: 03/22/1991
Operable Unit: 01
Contaminated Media : Groundwater
Engineering Control: Publicly Owned Treatment Works (POTW)
Contact Name: Not reported
Contact Phone and Ext: Not reported
Event Code Description: Not reported

RCRA NonGen / NLR:

Date form received by agency: 04/03/2001
Facility name: MICROCHIP TECHNOLOGY INC
Facility address: 1300 TERRA BELLA AVE
MOUNTAIN VIEW, CA 94043-1836
EPA ID: CAD009111444
Mailing address: 3400 GARRETT DR
SANTA CLARA, CA 95054
Contact: ALAN P ABBOTT
Contact address: 3400 GARRETT DR
SANTA CLARA, CA 95054
Contact country: US
Contact telephone: 480-792-7444
Contact email: Not reported
EPA Region: 09
Land type: Private
Classification: Non-Generator
Description: Handler: Non-Generators do not presently generate hazardous waste

Owner/Operator Summary:

Owner/operator name: TELEDYNE, INC.
Owner/operator address: 1901 AVENUE OF THE STARS
CITY NOT REPORTED, CA 99999
Owner/operator country: Not reported
Owner/operator telephone: 213-277-3311
Owner/operator email: Not reported
Owner/operator fax: Not reported
Owner/operator extension: Not reported
Legal status: Private
Owner/Operator Type: Operator
Owner/Op start date: Not reported
Owner/Op end date: Not reported
Owner/operator name: MICROCHIP TECHNOLOGY INC
Owner/operator address: 2355 W CHANDLER BLVD
CHANDLER, AZ 85224
Owner/operator country: Not reported
Owner/operator telephone: 480-792-7200

Map ID
Direction
Distance
Elevation

MAP FINDINGS

Site

Database(s)

EDR ID Number
EPA ID Number

TELEDYNE SEMICONDUCTOR (Continued)

1000201854

Owner/operator email: Not reported
Owner/operator fax: Not reported
Owner/operator extension: Not reported
Legal status: Private
Owner/Operator Type: Owner
Owner/Op start date: Not reported
Owner/Op end date: Not reported

Handler Activities Summary:

U.S. importer of hazardous waste: No
Mixed waste (haz. and radioactive): No
Recycler of hazardous waste: No
Transporter of hazardous waste: No
Treater, storer or disposer of HW: No
Underground injection activity: No
On-site burner exemption: No
Furnace exemption: No
Used oil fuel burner: No
Used oil processor: No
User oil refiner: No
Used oil fuel marketer to burner: No
Used oil Specification marketer: No
Used oil transfer facility: No
Used oil transporter: No

. Waste code: D001
. Waste name: IGNITABLE WASTE

. Waste code: D002
. Waste name: CORROSIVE WASTE

. Waste code: D007
. Waste name: CHROMIUM

. Waste code: D008
. Waste name: LEAD

. Waste code: F003
. Waste name: THE FOLLOWING SPENT NONHALOGENATED SOLVENTS: XYLENE, ACETONE, ETHYL ACETATE, ETHYL BENZENE, ETHYL ETHER, METHYL ISOBUTYL KETONE, N-BUTYL ALCOHOL, CYCLOHEXANONE, AND METHANOL; ALL SPENT SOLVENT MIXTURES/BLENDS CONTAINING, BEFORE USE, ONLY THE ABOVE SPENT NONHALOGENATED SOLVENTS; AND ALL SPENT SOLVENT MIXTURES/BLENDS CONTAINING, BEFORE USE, ONE OR MORE OF THE ABOVE NONHALOGENATED SOLVENTS, AND A TOTAL OF TEN PERCENT OR MORE (BY VOLUME) OF ONE OR MORE OF THOSE SOLVENTS LISTED IN F001, F002, F004, AND F005; AND STILL BOTTOMS FROM THE RECOVERY OF THESE SPENT SOLVENTS AND SPENT SOLVENT MIXTURES.

Historical Generators:

Date form received by agency: 09/01/1996
Site name: MICROCHIP TECHNOLOGY INC
Classification: Large Quantity Generator

Date form received by agency: 02/21/1992
Site name: TELEDYNE COMPONENTS

Map ID
Direction
Distance
Elevation

MAP FINDINGS

Site

Database(s)

EDR ID Number
EPA ID Number

TELEDYNE SEMICONDUCTOR (Continued)

1000201854

Classification: Small Quantity Generator

Date form received by agency: 03/30/1990

Site name: TELEDYNE COMPONENTS

Classification: Large Quantity Generator

Corrective Action Summary:

Event date: 07/01/1984

Event: LEAD AGENCY DETERMINATION

Event date: 07/01/1984

Event: CA PRIORITIZATION-HIGH CA PRIORITY

Event date: 07/01/1984

Event: NCAPS RANKING/PRIORITY

Event date: 07/01/1984

Event: PA OR CERCLA INSPECTION

Event date: 08/01/1984

Event: PA OR CERCLA INSPECTION

Event date: 08/01/1984

Event: RFA COMPLETED

Event date: 02/19/1986

Event: CMS IMPOSITION

Event date: 02/19/1986

Event: STABILIZATION/INTERIM MEASURES DECISION-PRIMARY MEAS IS SOURCE REMOVL
&/OR TRT

Event date: 02/19/1986

Event: STABILIZATION/INTERIM MEASURES DECISION-GROUNDWATER EXTRACTION &
TREATMENT

Event date: 02/19/1986

Event: INVESTIGATION IMPOSITION

Event date: 05/01/1989

Event: INVESTIGATION WORKPLAN APPROVED

Event date: 05/01/1989

Event: CMS WORKPLAN APPROVED

Event date: 02/22/1991

Event: INVESTIGATION COMPLETE

Event date: 02/22/1991

Event: REMEDY DECISION

Event date: 02/22/1991

Event: STABILIZATION CONSTRUCTION COMPLETED

Event date: 02/22/1991

Event: REMEDY DECISION

Map ID
Direction
Distance
Elevation

MAP FINDINGS

Site

Database(s)

EDR ID Number
EPA ID Number

TELEDYNE SEMICONDUCTOR (Continued)

1000201854

Event date:	02/22/1991
Event:	CMS COMPLETE
Event date:	04/01/1991
Event:	REMEDY CONSTRUCTION-REMEDY CONSTRUCTED
Event date:	04/01/1991
Event:	REMEDY CONSTRUCTION
Event date:	10/07/1994
Event:	CA PRIORITIZATION-MEDIUM CA PRIORITY
Event date:	10/07/1994
Event:	REFERRED TO A NON-RCRA AUTHORITY-REFERRED TO CERCLA
Event date:	09/26/1997
Event:	REFERRED TO A NON-RCRA AUTHORITY
Event date:	09/26/1997
Event:	STABILIZATION MEASURES EVALUATION-FACILITY NOT AMENABLE TO STABILIZATION
Event date:	09/26/1997
Event:	HUMAN EXPOSURES CONTROLLED DETERMINATION-YES, APPLICABLE AS OF THIS DATE
Event date:	09/26/1997
Event:	RELEASE TO GW CONTROLLED DETERMINATION-YES, APPLICABLE AS OF THIS DATE
Event date:	12/28/2000
Event:	HUMAN EXPOSURES CONTROLLED DETERMINATION-YES, APPLICABLE AS OF THIS DATE
Event date:	12/28/2000
Event:	HUMAN EXPOSURES CONTROLLED DETERMINATION-YES, APPLICABLE AS OF THIS DATE
Event date:	12/28/2000
Event:	RELEASE TO GW CONTROLLED DETERMINATION-YES, APPLICABLE AS OF THIS DATE
Event date:	12/28/2000
Event:	RELEASE TO GW CONTROLLED DETERMINATION-YES, APPLICABLE AS OF THIS DATE

Facility Has Received Notices of Violations:

Regulation violated:	Not reported
Area of violation:	TSD - Financial Requirements
Date violation determined:	05/14/1992
Date achieved compliance:	01/01/1993
Violation lead agency:	EPA
Enforcement action:	Not reported
Enforcement action date:	Not reported
Enf. disposition status:	Not reported
Enf. disp. status date:	Not reported
Enforcement lead agency:	Not reported
Proposed penalty amount:	Not reported
Final penalty amount:	Not reported
Paid penalty amount:	Not reported

Map ID
Direction
Distance
Elevation

MAP FINDINGS

Site

Database(s)

EDR ID Number
EPA ID Number

TELEDYNE SEMICONDUCTOR (Continued)

1000201854

Regulation violated: Not reported
Area of violation: Generators - Manifest
Date violation determined: 03/09/1992
Date achieved compliance: 06/24/1993
Violation lead agency: State
Enforcement action: FINAL 3008(A) COMPLIANCE ORDER
Enforcement action date: 08/23/1994
Enf. disposition status: Not reported
Enf. disp. status date: Not reported
Enforcement lead agency: State
Proposed penalty amount: Not reported
Final penalty amount: 5000
Paid penalty amount: 5000

Regulation violated: Not reported
Area of violation: Generators - General
Date violation determined: 03/09/1992
Date achieved compliance: 06/24/1993
Violation lead agency: State
Enforcement action: INITIAL 3008(A) COMPLIANCE
Enforcement action date: 04/02/1993
Enf. disposition status: Not reported
Enf. disp. status date: Not reported
Enforcement lead agency: State
Proposed penalty amount: Not reported
Final penalty amount: Not reported
Paid penalty amount: Not reported

Regulation violated: Not reported
Area of violation: TSD - Financial Requirements
Date violation determined: 03/09/1992
Date achieved compliance: 02/09/1994
Violation lead agency: State
Enforcement action: WRITTEN INFORMAL
Enforcement action date: 03/10/1992
Enf. disposition status: Not reported
Enf. disp. status date: Not reported
Enforcement lead agency: State
Proposed penalty amount: Not reported
Final penalty amount: Not reported
Paid penalty amount: Not reported

Regulation violated: Not reported
Area of violation: LDR - General
Date violation determined: 03/09/1992
Date achieved compliance: 05/17/1993
Violation lead agency: State
Enforcement action: INITIAL 3008(A) COMPLIANCE
Enforcement action date: 04/02/1993
Enf. disposition status: Not reported
Enf. disp. status date: Not reported
Enforcement lead agency: State
Proposed penalty amount: Not reported
Final penalty amount: Not reported
Paid penalty amount: Not reported

Regulation violated: Not reported

Map ID
Direction
Distance
Elevation

MAP FINDINGS

Site

Database(s)

EDR ID Number
EPA ID Number

TELEDYNE SEMICONDUCTOR (Continued)

1000201854

Area of violation: TSD - Tank System Standards
Date violation determined: 03/09/1992
Date achieved compliance: 02/09/1994
Violation lead agency: State
Enforcement action: WRITTEN INFORMAL
Enforcement action date: 03/10/1992
Enf. disposition status: Not reported
Enf. disp. status date: Not reported
Enforcement lead agency: State
Proposed penalty amount: Not reported
Final penalty amount: Not reported
Paid penalty amount: Not reported

Regulation violated: Not reported
Area of violation: TSD - Closure/Post-Closure
Date violation determined: 03/09/1992
Date achieved compliance: 02/09/1994
Violation lead agency: State
Enforcement action: WRITTEN INFORMAL
Enforcement action date: 03/10/1992
Enf. disposition status: Not reported
Enf. disp. status date: Not reported
Enforcement lead agency: State
Proposed penalty amount: Not reported
Final penalty amount: Not reported
Paid penalty amount: Not reported

Regulation violated: Not reported
Area of violation: TSD - Manifest/Records/Reporting
Date violation determined: 03/09/1992
Date achieved compliance: 02/09/1994
Violation lead agency: State
Enforcement action: INITIAL 3008(A) COMPLIANCE
Enforcement action date: 04/02/1993
Enf. disposition status: Not reported
Enf. disp. status date: Not reported
Enforcement lead agency: State
Proposed penalty amount: Not reported
Final penalty amount: Not reported
Paid penalty amount: Not reported

Regulation violated: Not reported
Area of violation: LDR - General
Date violation determined: 03/09/1992
Date achieved compliance: 05/17/1993
Violation lead agency: State
Enforcement action: WRITTEN INFORMAL
Enforcement action date: 03/10/1992
Enf. disposition status: Not reported
Enf. disp. status date: Not reported
Enforcement lead agency: State
Proposed penalty amount: Not reported
Final penalty amount: Not reported
Paid penalty amount: Not reported

Regulation violated: Not reported
Area of violation: LDR - General

Map ID
Direction
Distance
Elevation

MAP FINDINGS

Site

Database(s)

EDR ID Number
EPA ID Number

TELEDYNE SEMICONDUCTOR (Continued)

1000201854

Date violation determined: 03/09/1992
Date achieved compliance: 05/17/1993
Violation lead agency: State
Enforcement action: FINAL 3008(A) COMPLIANCE ORDER
Enforcement action date: 08/23/1994
Enf. disposition status: Not reported
Enf. disp. status date: Not reported
Enforcement lead agency: State
Proposed penalty amount: Not reported
Final penalty amount: 5000
Paid penalty amount: 5000

Regulation violated: Not reported
Area of violation: TSD - Manifest/Records/Reporting
Date violation determined: 03/09/1992
Date achieved compliance: 02/09/1994
Violation lead agency: State
Enforcement action: FINAL 3008(A) COMPLIANCE ORDER
Enforcement action date: 08/23/1994
Enf. disposition status: Not reported
Enf. disp. status date: Not reported
Enforcement lead agency: State
Proposed penalty amount: Not reported
Final penalty amount: 5000
Paid penalty amount: 5000

Regulation violated: Not reported
Area of violation: TSD - General Facility Standards
Date violation determined: 03/09/1992
Date achieved compliance: 02/09/1994
Violation lead agency: State
Enforcement action: INITIAL 3008(A) COMPLIANCE
Enforcement action date: 04/02/1993
Enf. disposition status: Not reported
Enf. disp. status date: Not reported
Enforcement lead agency: State
Proposed penalty amount: Not reported
Final penalty amount: Not reported
Paid penalty amount: Not reported

Regulation violated: Not reported
Area of violation: TSD - General Facility Standards
Date violation determined: 03/09/1992
Date achieved compliance: 02/09/1994
Violation lead agency: State
Enforcement action: WRITTEN INFORMAL
Enforcement action date: 03/10/1992
Enf. disposition status: Not reported
Enf. disp. status date: Not reported
Enforcement lead agency: State
Proposed penalty amount: Not reported
Final penalty amount: Not reported
Paid penalty amount: Not reported

Regulation violated: Not reported
Area of violation: TSD - Tank System Standards
Date violation determined: 03/09/1992

Map ID
Direction
Distance
Elevation

MAP FINDINGS

Site

Database(s)

EDR ID Number
EPA ID Number

TELEDYNE SEMICONDUCTOR (Continued)

1000201854

Date achieved compliance: 02/09/1994
Violation lead agency: State
Enforcement action: FINAL 3008(A) COMPLIANCE ORDER
Enforcement action date: 08/23/1994
Enf. disposition status: Not reported
Enf. disp. status date: Not reported
Enforcement lead agency: State
Proposed penalty amount: Not reported
Final penalty amount: 5000
Paid penalty amount: 5000

Regulation violated: Not reported
Area of violation: TSD - Financial Requirements
Date violation determined: 03/09/1992
Date achieved compliance: 02/09/1994
Violation lead agency: State
Enforcement action: INITIAL 3008(A) COMPLIANCE
Enforcement action date: 04/02/1993
Enf. disposition status: Not reported
Enf. disp. status date: Not reported
Enforcement lead agency: State
Proposed penalty amount: Not reported
Final penalty amount: Not reported
Paid penalty amount: Not reported

Regulation violated: Not reported
Area of violation: TSD - Closure/Post-Closure
Date violation determined: 03/09/1992
Date achieved compliance: 02/09/1994
Violation lead agency: State
Enforcement action: INITIAL 3008(A) COMPLIANCE
Enforcement action date: 04/02/1993
Enf. disposition status: Not reported
Enf. disp. status date: Not reported
Enforcement lead agency: State
Proposed penalty amount: Not reported
Final penalty amount: Not reported
Paid penalty amount: Not reported

Regulation violated: Not reported
Area of violation: TSD - General Facility Standards
Date violation determined: 03/09/1992
Date achieved compliance: 02/09/1994
Violation lead agency: State
Enforcement action: FINAL 3008(A) COMPLIANCE ORDER
Enforcement action date: 08/23/1994
Enf. disposition status: Not reported
Enf. disp. status date: Not reported
Enforcement lead agency: State
Proposed penalty amount: Not reported
Final penalty amount: 5000
Paid penalty amount: 5000

Regulation violated: Not reported
Area of violation: Generators - Manifest
Date violation determined: 03/09/1992
Date achieved compliance: 06/24/1993

Map ID
Direction
Distance
Elevation

MAP FINDINGS

Site

Database(s)

EDR ID Number
EPA ID Number

TELEDYNE SEMICONDUCTOR (Continued)

1000201854

Violation lead agency: State
Enforcement action: WRITTEN INFORMAL
Enforcement action date: 03/10/1992
Enf. disposition status: Not reported
Enf. disp. status date: Not reported
Enforcement lead agency: State
Proposed penalty amount: Not reported
Final penalty amount: Not reported
Paid penalty amount: Not reported

Regulation violated: Not reported
Area of violation: TSD - Tank System Standards
Date violation determined: 03/09/1992
Date achieved compliance: 02/09/1994
Violation lead agency: State
Enforcement action: INITIAL 3008(A) COMPLIANCE
Enforcement action date: 04/02/1993
Enf. disposition status: Not reported
Enf. disp. status date: Not reported
Enforcement lead agency: State
Proposed penalty amount: Not reported
Final penalty amount: Not reported
Paid penalty amount: Not reported

Regulation violated: Not reported
Area of violation: TSD - Financial Requirements
Date violation determined: 03/09/1992
Date achieved compliance: 02/09/1994
Violation lead agency: State
Enforcement action: FINAL 3008(A) COMPLIANCE ORDER
Enforcement action date: 08/23/1994
Enf. disposition status: Not reported
Enf. disp. status date: Not reported
Enforcement lead agency: State
Proposed penalty amount: Not reported
Final penalty amount: 5000
Paid penalty amount: 5000

Regulation violated: Not reported
Area of violation: Generators - General
Date violation determined: 03/09/1992
Date achieved compliance: 06/24/1993
Violation lead agency: State
Enforcement action: WRITTEN INFORMAL
Enforcement action date: 03/10/1992
Enf. disposition status: Not reported
Enf. disp. status date: Not reported
Enforcement lead agency: State
Proposed penalty amount: Not reported
Final penalty amount: Not reported
Paid penalty amount: Not reported

Regulation violated: Not reported
Area of violation: TSD - Closure/Post-Closure
Date violation determined: 03/09/1992
Date achieved compliance: 02/09/1994
Violation lead agency: State

Map ID
Direction
Distance
Elevation

MAP FINDINGS

Site

Database(s)

EDR ID Number
EPA ID Number

TELEDYNE SEMICONDUCTOR (Continued)

1000201854

Enforcement action: FINAL 3008(A) COMPLIANCE ORDER
Enforcement action date: 08/23/1994
Enf. disposition status: Not reported
Enf. disp. status date: Not reported
Enforcement lead agency: State
Proposed penalty amount: Not reported
Final penalty amount: 5000
Paid penalty amount: 5000

Regulation violated: Not reported
Area of violation: Generators - General
Date violation determined: 03/09/1992
Date achieved compliance: 06/24/1993
Violation lead agency: State
Enforcement action: FINAL 3008(A) COMPLIANCE ORDER
Enforcement action date: 08/23/1994
Enf. disposition status: Not reported
Enf. disp. status date: Not reported
Enforcement lead agency: State
Proposed penalty amount: Not reported
Final penalty amount: 5000
Paid penalty amount: 5000

Regulation violated: Not reported
Area of violation: Generators - Manifest
Date violation determined: 03/09/1992
Date achieved compliance: 06/24/1993
Violation lead agency: State
Enforcement action: INITIAL 3008(A) COMPLIANCE
Enforcement action date: 04/02/1993
Enf. disposition status: Not reported
Enf. disp. status date: Not reported
Enforcement lead agency: State
Proposed penalty amount: Not reported
Final penalty amount: Not reported
Paid penalty amount: Not reported

Regulation violated: Not reported
Area of violation: TSD - Manifest/Records/Reporting
Date violation determined: 03/09/1992
Date achieved compliance: 02/09/1994
Violation lead agency: State
Enforcement action: WRITTEN INFORMAL
Enforcement action date: 03/10/1992
Enf. disposition status: Not reported
Enf. disp. status date: Not reported
Enforcement lead agency: State
Proposed penalty amount: Not reported
Final penalty amount: Not reported
Paid penalty amount: Not reported

Regulation violated: Not reported
Area of violation: LDR - General
Date violation determined: 12/20/1989
Date achieved compliance: 12/20/1989
Violation lead agency: State
Enforcement action: FINAL 3008(A) COMPLIANCE ORDER

Map ID
Direction
Distance
Elevation

MAP FINDINGS

Site

Database(s)

EDR ID Number
EPA ID Number

TELEDYNE SEMICONDUCTOR (Continued)

1000201854

Enforcement action date: 08/23/1994
Enf. disposition status: Not reported
Enf. disp. status date: Not reported
Enforcement lead agency: State
Proposed penalty amount: Not reported
Final penalty amount: 5000
Paid penalty amount: 5000

Regulation violated: Not reported
Area of violation: TSD - General
Date violation determined: 12/20/1989
Date achieved compliance: 12/20/1989
Violation lead agency: State
Enforcement action: INITIAL 3008(A) COMPLIANCE
Enforcement action date: 04/02/1993
Enf. disposition status: Not reported
Enf. disp. status date: Not reported
Enforcement lead agency: State
Proposed penalty amount: Not reported
Final penalty amount: Not reported
Paid penalty amount: Not reported

Regulation violated: Not reported
Area of violation: LDR - General
Date violation determined: 12/20/1989
Date achieved compliance: 12/20/1989
Violation lead agency: State
Enforcement action: INITIAL 3008(A) COMPLIANCE
Enforcement action date: 04/02/1993
Enf. disposition status: Not reported
Enf. disp. status date: Not reported
Enforcement lead agency: State
Proposed penalty amount: Not reported
Final penalty amount: Not reported
Paid penalty amount: Not reported

Regulation violated: Not reported
Area of violation: TSD - General
Date violation determined: 12/20/1989
Date achieved compliance: 12/20/1989
Violation lead agency: State
Enforcement action: FINAL 3008(A) COMPLIANCE ORDER
Enforcement action date: 08/23/1994
Enf. disposition status: Not reported
Enf. disp. status date: Not reported
Enforcement lead agency: State
Proposed penalty amount: Not reported
Final penalty amount: 5000
Paid penalty amount: 5000

Regulation violated: Not reported
Area of violation: TSD - General
Date violation determined: 12/21/1988
Date achieved compliance: 02/09/1994
Violation lead agency: State
Enforcement action: WRITTEN INFORMAL
Enforcement action date: 03/15/1989

Map ID
Direction
Distance
Elevation

MAP FINDINGS

Site

Database(s)

EDR ID Number
EPA ID Number

TELEDYNE SEMICONDUCTOR (Continued)

1000201854

Enf. disposition status: Not reported
Enf. disp. status date: Not reported
Enforcement lead agency: State
Proposed penalty amount: Not reported
Final penalty amount: Not reported
Paid penalty amount: Not reported

Regulation violated: Not reported
Area of violation: LDR - General
Date violation determined: 12/21/1988
Date achieved compliance: 01/28/1992
Violation lead agency: State
Enforcement action: FINAL 3008(A) COMPLIANCE ORDER
Enforcement action date: 08/23/1994
Enf. disposition status: Not reported
Enf. disp. status date: Not reported
Enforcement lead agency: State
Proposed penalty amount: Not reported
Final penalty amount: 5000
Paid penalty amount: 5000

Regulation violated: Not reported
Area of violation: TSD - Closure/Post-Closure
Date violation determined: 12/21/1988
Date achieved compliance: 12/20/1989
Violation lead agency: State
Enforcement action: FINAL 3008(A) COMPLIANCE ORDER
Enforcement action date: 08/23/1994
Enf. disposition status: Not reported
Enf. disp. status date: Not reported
Enforcement lead agency: State
Proposed penalty amount: Not reported
Final penalty amount: 5000
Paid penalty amount: 5000

Regulation violated: Not reported
Area of violation: LDR - General
Date violation determined: 12/21/1988
Date achieved compliance: 05/17/1993
Violation lead agency: State
Enforcement action: FINAL 3008(A) COMPLIANCE ORDER
Enforcement action date: 08/23/1994
Enf. disposition status: Not reported
Enf. disp. status date: Not reported
Enforcement lead agency: State
Proposed penalty amount: Not reported
Final penalty amount: 5000
Paid penalty amount: 5000

Regulation violated: Not reported
Area of violation: TSD - Closure/Post-Closure
Date violation determined: 12/21/1988
Date achieved compliance: 12/20/1989
Violation lead agency: State
Enforcement action: WRITTEN INFORMAL
Enforcement action date: 03/15/1989
Enf. disposition status: Not reported

Map ID
Direction
Distance
Elevation

MAP FINDINGS

Site

Database(s)

EDR ID Number
EPA ID Number

TELEDYNE SEMICONDUCTOR (Continued)

1000201854

Enf. disp. status date: Not reported
Enforcement lead agency: State
Proposed penalty amount: Not reported
Final penalty amount: Not reported
Paid penalty amount: Not reported

Regulation violated: Not reported
Area of violation: TSD - General
Date violation determined: 12/21/1988
Date achieved compliance: 02/09/1994
Violation lead agency: State
Enforcement action: FINAL 3008(A) COMPLIANCE ORDER
Enforcement action date: 08/23/1994
Enf. disposition status: Not reported
Enf. disp. status date: Not reported
Enforcement lead agency: State
Proposed penalty amount: Not reported
Final penalty amount: 5000
Paid penalty amount: 5000

Regulation violated: Not reported
Area of violation: LDR - General
Date violation determined: 12/21/1988
Date achieved compliance: 01/28/1992
Violation lead agency: State
Enforcement action: WRITTEN INFORMAL
Enforcement action date: 03/15/1989
Enf. disposition status: Not reported
Enf. disp. status date: Not reported
Enforcement lead agency: State
Proposed penalty amount: Not reported
Final penalty amount: Not reported
Paid penalty amount: Not reported

Regulation violated: Not reported
Area of violation: LDR - General
Date violation determined: 12/21/1988
Date achieved compliance: 05/17/1993
Violation lead agency: State
Enforcement action: WRITTEN INFORMAL
Enforcement action date: 03/15/1989
Enf. disposition status: Not reported
Enf. disp. status date: Not reported
Enforcement lead agency: State
Proposed penalty amount: Not reported
Final penalty amount: Not reported
Paid penalty amount: Not reported

Regulation violated: Not reported
Area of violation: TSD - Closure/Post-Closure
Date violation determined: 12/10/1986
Date achieved compliance: 12/20/1989
Violation lead agency: State
Enforcement action: INITIAL 3008(A) COMPLIANCE
Enforcement action date: 04/02/1993
Enf. disposition status: Not reported
Enf. disp. status date: Not reported

Map ID
Direction
Distance
Elevation

MAP FINDINGS

Site

Database(s)

EDR ID Number
EPA ID Number

TELEDYNE SEMICONDUCTOR (Continued)

1000201854

Enforcement lead agency: State
Proposed penalty amount: Not reported
Final penalty amount: Not reported
Paid penalty amount: Not reported

Regulation violated: Not reported
Area of violation: TSD - Closure/Post-Closure
Date violation determined: 12/10/1986
Date achieved compliance: 12/20/1989
Violation lead agency: State
Enforcement action: Not reported
Enforcement action date: Not reported
Enf. disposition status: Not reported
Enf. disp. status date: Not reported
Enforcement lead agency: Not reported
Proposed penalty amount: Not reported
Final penalty amount: Not reported
Paid penalty amount: Not reported

Regulation violated: Not reported
Area of violation: TSD - Closure/Post-Closure
Date violation determined: 12/10/1986
Date achieved compliance: 12/20/1989
Violation lead agency: State
Enforcement action: FINAL 3008(A) COMPLIANCE ORDER
Enforcement action date: 08/23/1994
Enf. disposition status: Not reported
Enf. disp. status date: Not reported
Enforcement lead agency: State
Proposed penalty amount: Not reported
Final penalty amount: 5000
Paid penalty amount: 5000

Regulation violated: Not reported
Area of violation: TSD - General
Date violation determined: 12/10/1986
Date achieved compliance: 12/20/1989
Violation lead agency: State
Enforcement action: INITIAL 3008(A) COMPLIANCE
Enforcement action date: 04/02/1993
Enf. disposition status: Not reported
Enf. disp. status date: Not reported
Enforcement lead agency: State
Proposed penalty amount: Not reported
Final penalty amount: Not reported
Paid penalty amount: Not reported

Regulation violated: Not reported
Area of violation: TSD - General
Date violation determined: 12/10/1986
Date achieved compliance: 12/20/1989
Violation lead agency: State
Enforcement action: Not reported
Enforcement action date: Not reported
Enf. disposition status: Not reported
Enf. disp. status date: Not reported
Enforcement lead agency: Not reported

Map ID
Direction
Distance
Elevation

MAP FINDINGS

Site

Database(s)

EDR ID Number
EPA ID Number

TELEDYNE SEMICONDUCTOR (Continued)

1000201854

Proposed penalty amount: Not reported
Final penalty amount: Not reported
Paid penalty amount: Not reported

Regulation violated: Not reported
Area of violation: TSD - Closure/Post-Closure
Date violation determined: 12/10/1986
Date achieved compliance: 12/20/1989
Violation lead agency: State
Enforcement action: WRITTEN INFORMAL
Enforcement action date: 10/02/1987
Enf. disposition status: Not reported
Enf. disp. status date: Not reported
Enforcement lead agency: State
Proposed penalty amount: Not reported
Final penalty amount: Not reported
Paid penalty amount: Not reported

Regulation violated: Not reported
Area of violation: TSD - General
Date violation determined: 12/10/1986
Date achieved compliance: 12/20/1989
Violation lead agency: State
Enforcement action: FINAL 3008(A) COMPLIANCE ORDER
Enforcement action date: 08/23/1994
Enf. disposition status: Not reported
Enf. disp. status date: Not reported
Enforcement lead agency: State
Proposed penalty amount: Not reported
Final penalty amount: 5000
Paid penalty amount: 5000

Regulation violated: Not reported
Area of violation: TSD - General
Date violation determined: 12/10/1986
Date achieved compliance: 12/20/1989
Violation lead agency: State
Enforcement action: WRITTEN INFORMAL
Enforcement action date: 10/02/1987
Enf. disposition status: Not reported
Enf. disp. status date: Not reported
Enforcement lead agency: State
Proposed penalty amount: Not reported
Final penalty amount: Not reported
Paid penalty amount: Not reported

Evaluation Action Summary:
Evaluation date: 06/20/1996
Evaluation: COMPLIANCE EVALUATION INSPECTION ON-SITE
Area of violation: Not reported
Date achieved compliance: Not reported
Evaluation lead agency: State

Evaluation date: 02/09/1994
Evaluation: COMPLIANCE EVALUATION INSPECTION ON-SITE
Area of violation: Not reported
Date achieved compliance: Not reported

Map ID
Direction
Distance
Elevation

MAP FINDINGS

Site

Database(s)

EDR ID Number
EPA ID Number

TELEDYNE SEMICONDUCTOR (Continued)

1000201854

Evaluation lead agency: State

Evaluation date: 05/14/1992
Evaluation: FINANCIAL RECORD REVIEW
Area of violation: TSD - Financial Requirements
Date achieved compliance: 01/01/1993
Evaluation lead agency: EPA Contractor/Grantee

Evaluation date: 01/28/1992
Evaluation: COMPLIANCE EVALUATION INSPECTION ON-SITE
Area of violation: TSD - Manifest/Records/Reporting
Date achieved compliance: 02/09/1994
Evaluation lead agency: State

Evaluation date: 01/28/1992
Evaluation: COMPLIANCE EVALUATION INSPECTION ON-SITE
Area of violation: Generators - General
Date achieved compliance: 06/24/1993
Evaluation lead agency: State

Evaluation date: 01/28/1992
Evaluation: COMPLIANCE EVALUATION INSPECTION ON-SITE
Area of violation: TSD - Tank System Standards
Date achieved compliance: 02/09/1994
Evaluation lead agency: State

Evaluation date: 01/28/1992
Evaluation: COMPLIANCE EVALUATION INSPECTION ON-SITE
Area of violation: TSD - Closure/Post-Closure
Date achieved compliance: 02/09/1994
Evaluation lead agency: State

Evaluation date: 01/28/1992
Evaluation: COMPLIANCE EVALUATION INSPECTION ON-SITE
Area of violation: LDR - General
Date achieved compliance: 05/17/1993
Evaluation lead agency: State

Evaluation date: 01/28/1992
Evaluation: COMPLIANCE EVALUATION INSPECTION ON-SITE
Area of violation: Generators - Manifest
Date achieved compliance: 06/24/1993
Evaluation lead agency: State

Evaluation date: 01/28/1992
Evaluation: COMPLIANCE EVALUATION INSPECTION ON-SITE
Area of violation: TSD - Financial Requirements
Date achieved compliance: 02/09/1994
Evaluation lead agency: State

Evaluation date: 01/28/1992
Evaluation: COMPLIANCE EVALUATION INSPECTION ON-SITE
Area of violation: TSD - General Facility Standards
Date achieved compliance: 02/09/1994
Evaluation lead agency: State

Evaluation date: 12/20/1989

Map ID
Direction
Distance
Elevation

MAP FINDINGS

Site

Database(s)

EDR ID Number
EPA ID Number

TELEDYNE SEMICONDUCTOR (Continued)

1000201854

Evaluation: COMPLIANCE EVALUATION INSPECTION ON-SITE
Area of violation: TSD - General
Date achieved compliance: 12/20/1989
Evaluation lead agency: State

Evaluation date: 12/20/1989
Evaluation: COMPLIANCE EVALUATION INSPECTION ON-SITE
Area of violation: LDR - General
Date achieved compliance: 12/20/1989
Evaluation lead agency: State

Evaluation date: 12/08/1989
Evaluation: FINANCIAL RECORD REVIEW
Area of violation: Not reported
Date achieved compliance: Not reported
Evaluation lead agency: State

Evaluation date: 12/21/1988
Evaluation: COMPLIANCE EVALUATION INSPECTION ON-SITE
Area of violation: LDR - General
Date achieved compliance: 05/17/1993
Evaluation lead agency: State

Evaluation date: 12/21/1988
Evaluation: COMPLIANCE EVALUATION INSPECTION ON-SITE
Area of violation: TSD - Closure/Post-Closure
Date achieved compliance: 12/20/1989
Evaluation lead agency: State

Evaluation date: 12/21/1988
Evaluation: COMPLIANCE EVALUATION INSPECTION ON-SITE
Area of violation: LDR - General
Date achieved compliance: 01/28/1992
Evaluation lead agency: State

Evaluation date: 12/21/1988
Evaluation: COMPLIANCE EVALUATION INSPECTION ON-SITE
Area of violation: TSD - General
Date achieved compliance: 02/09/1994
Evaluation lead agency: State

Evaluation date: 12/15/1988
Evaluation: FINANCIAL RECORD REVIEW
Area of violation: Not reported
Date achieved compliance: Not reported
Evaluation lead agency: State

Evaluation date: 12/10/1986
Evaluation: COMPLIANCE EVALUATION INSPECTION ON-SITE
Area of violation: TSD - General
Date achieved compliance: 12/20/1989
Evaluation lead agency: State

Evaluation date: 12/10/1986
Evaluation: COMPLIANCE EVALUATION INSPECTION ON-SITE
Area of violation: TSD - Closure/Post-Closure
Date achieved compliance: 12/20/1989

Map ID
Direction
Distance
Elevation

MAP FINDINGS

Site

Database(s)

EDR ID Number
EPA ID Number

TELEDYNE SEMICONDUCTOR (Continued)

1000201854

Evaluation lead agency: State

ROD:

EPA ID: CAD009111444
RG: 9
Site ID: 901134
Name: TELEDYNE SEMICONDUCTOR
Action: GOVT ROD for PRP Remedy
Operable Unit Number: TELEDYNE SEMICONDUCTOR
SEQ ID: 1
Action Completion: 1991-03-22 00:00:00
NPL Status: Final
Non NPL Status: Not reported

FINDS:

Registry ID: 110058354025

Environmental Interest/Information System
AIR EMISSIONS CLASSIFICATION UNKNOWN

[Click this hyperlink](#) while viewing on your computer to access
additional FINDS: detail in the EDR Site Report.

**NPL
Region
North
1/4-1/2
1787 ft.**

**SPECTRA-PHYSICS, INC.
1250 W MIDDLEFIELD RD
MOUNTAIN VIEW, CA 94042**

**NPL 1000181197
SEMS CAD009138488
CORRACTS
RCRA-SQG
US ENG CONTROLS
ROD
NY MANIFEST**

NPL:

EPA ID: CAD009138488
Cerclis ID: 900252
EPA Region: 9
Federal: N
Final Date: 1991-02-11 00:00:00
Site Score: 37.200000000000003
Latitude: 37.408050000000003
Longitude: -122.07859999999999

Category Details:

NPL Status: Currently on the Final NPL
Category Description: Depth To Aquifer-> 10 And <= 25 Feet
Category Value: 25

NPL Status: Currently on the Final NPL
Category Description: Distance To Nearest Population-> 0 And <= 1/4 Mile
Category Value: 10

Site Details:

Site Name: SPECTRA-PHYSICS, INC.
Site Status: Final
Site Zip: 94042
Site City: MOUNTAIN VIEW

Map ID
Direction
Distance
Elevation

MAP FINDINGS

Site

Database(s)

EDR ID Number
EPA ID Number

SPECTRA-PHYSICS, INC. (Continued)

1000181197

Site State: CA
Federal Site: No
Site County: SANTA CLARA
EPA Region: 09
Date Proposed: 06/24/88
Date Deleted: Not reported
Date Finalized: 02/11/91

Substance Details:

NPL Status: Currently on the Final NPL
Substance ID: Not reported
Substance: Not reported
CAS #: Not reported
Pathway: Not reported
Scoring: Not reported

NPL Status: Currently on the Final NPL
Substance ID: C321
Substance: TRICHLOROETHANE
CAS #: 25323-89-1
Pathway: GROUND WATER PATHWAY
Scoring: 2

NPL Status: Currently on the Final NPL
Substance ID: U044
Substance: CHLOROFORM
CAS #: 67-66-3
Pathway: GROUND WATER PATHWAY
Scoring: 3

NPL Status: Currently on the Final NPL
Substance ID: U079
Substance: TRANS-DICHLOROETHYLENE, 1,2-
CAS #: 156-60-5
Pathway: GROUND WATER PATHWAY
Scoring: 2

NPL Status: Currently on the Final NPL
Substance ID: U210
Substance: TETRACHLOROETHENE
CAS #: 127-18-4
Pathway: GROUND WATER PATHWAY
Scoring: 2

NPL Status: Currently on the Final NPL
Substance ID: U228
Substance: TRICHLOROETHYLENE (TCE)
CAS #: 79-01-6
Pathway: GROUND WATER PATHWAY
Scoring: 2

Summary Details:

Conditions at proposal June 24, 1988): Spectra-Physics, Inc. (SP) has manufactured electronic equipment and gas lasers on Terra Bella Boulevard and Middlefield Roads in Mountain View, Santa Clara County, California, since 1961. The 11.5-acre site consists of nine buildings in a light industrial

Map ID
Direction
Distance
Elevation

MAP FINDINGS

Site

Database(s)

EDR ID Number
EPA ID Number

SPECTRA-PHYSICS, INC. (Continued)

1000181197

complex. SP uses a variety of cleansers, degreasers, and lubricants in its manufacturing processes, including isopropyl alcohol, acetone, methyl alcohol, trichloroethylene TCE), Freon, 1,1,1-trichloroethane TCA), and Solvasol Solvent 360. In an inspection conducted in 1981, the California Regional Water Quality Control Board CRWQCB) found that areas where hazardous wastes were stored had no dikes or systems to collect leachate; rusty barrels were also found on-site. Ground water investigations began at the SP facility in September 1984 after tests at Teledyne Semiconductor adjacent and downgradient of SP) indicated possible upgradient sources of contamination. The Teledyne site was placed on the NPL in July 1987.) Soil and ground water collected at SP contained TCE, TCA, and 1,2-dichloroethylene. SP's plume of contaminated ground water has merged with Teledyne's and migrated off-site. More than 200 private drinking water wells had been drilled into the 1-square-mile plume. Most wells have been closed; 47 were found contaminated above State Action Levels. The owners now obtain water from municipal water supplies. An estimated 189,000 people obtain drinking water from public and private wells within 3 miles of the site. Teledyne is operating two extraction wells on-site -- one in the shallow one and one in the intermediate one. The wells pump the water to the surface and discharge it to the sanitary sewer; the ground water is not treated before discharge. SP will evaluate the effectiveness of this system in preventing its on-site plume from migrating off-site. Both companies are jointly designing an off-site extraction system. San Francisco Bay 2.5 miles downstream of the site) is used for recreational activities. Permanente Creek is tidally influenced within 1 mile of the site. Several species of birds designated as endangered species by the U.S. Fish and Wildlife Service are found within the area of tidal influence. Status February 11, 1991): In February 1990, SP installed a vapor extraction system to reduce concentrations of contaminants in soil. Under an order issued by CRWQCB, SP conducted a remedial investigation/feasibility study RI/FS) to determine the type and extent of contamination at the site and identify alternatives for remedial action. The RI/FS was completed in December 1990. In February 1991, CRWQCB will adopt a final cleanup and abatement order requiring SP to implement the best remedial alternative evaluated in the RI/FS. This alternative will include expanding the existing soil vapor extraction system and the ground water extraction system. In April 1991, EPA will complete a Record of Decision describing the selected remedy.

Site Status Details:

NPL Status:	Final
Proposed Date:	06/24/1988
Final Date:	02/11/1991
Deleted Date:	Not reported

Narratives Details:

NPL Name:	SPECTRA-PHYSICS, INC.
City:	MOUNTAIN VIEW
State:	CA

SEMS:

Site ID:	0900252
EPA ID:	CAD009138488
Cong District:	14,18
FIPS Code:	06085
Latitude:	+37.408050
Longitude:	-122.078600

Map ID
Direction
Distance
Elevation

MAP FINDINGS

Site

Database(s)

EDR ID Number
EPA ID Number

SPECTRA-PHYSICS, INC. (Continued)

1000181197

FF: N
NPL: Currently on the Final NPL
Non NPL Status: Not reported

SEMS Detail:

Region: 09
Site ID: 0900252
EPA ID: CAD009138488
Site Name: SPECTRA-PHYSICS, INC.
NPL: F
FF: N
OU: 00
Action Code: CR
Action Name: CI
SEQ: 1
Start Date: 2017-07-14 05:00:00
Finish Date: Not reported
Qual: Not reported
Current Action Lead: EPA Perf

Region: 09
Site ID: 0900252
EPA ID: CAD009138488
Site Name: SPECTRA-PHYSICS, INC.
NPL: F
FF: N
OU: 00
Action Code: FE
Action Name: 5 YEAR
SEQ: 1
Start Date: 1999-09-29 04:00:00
Finish Date: 9/29/1999 4:00:00 AM
Qual: Not reported
Current Action Lead: EPA Perf

Region: 09
Site ID: 0900252
EPA ID: CAD009138488
Site Name: SPECTRA-PHYSICS, INC.
NPL: F
FF: N
OU: 00
Action Code: NF
Action Name: NPL FINL
SEQ: 1
Start Date: 1991-02-11 05:00:00
Finish Date: 2/11/1991 5:00:00 AM
Qual: Not reported
Current Action Lead: EPA Perf

Region: 09
Site ID: 0900252
EPA ID: CAD009138488
Site Name: SPECTRA-PHYSICS, INC.
NPL: F
FF: N
OU: 00
Action Code: HR

Map ID
Direction
Distance
Elevation

MAP FINDINGS

Site

Database(s)

EDR ID Number
EPA ID Number

SPECTRA-PHYSICS, INC. (Continued)

1000181197

Action Name:	HAZRANK
SEQ:	1
Start Date:	1987-06-01 04:00:00
Finish Date:	6/1/1987 4:00:00 AM
Qual:	Not reported
Current Action Lead:	EPA Perf
Region:	09
Site ID:	0900252
EPA ID:	CAD009138488
Site Name:	SPECTRA-PHYSICS, INC.
NPL:	F
FF:	N
OU:	00
Action Code:	RS
Action Name:	RV ASSESS
SEQ:	2
Start Date:	1990-06-18 04:00:00
Finish Date:	6/18/1990 4:00:00 AM
Qual:	Not reported
Current Action Lead:	EPA Perf
Region:	09
Site ID:	0900252
EPA ID:	CAD009138488
Site Name:	SPECTRA-PHYSICS, INC.
NPL:	F
FF:	N
OU:	00
Action Code:	NP
Action Name:	PROPOSED
SEQ:	1
Start Date:	1988-06-24 04:00:00
Finish Date:	6/24/1988 4:00:00 AM
Qual:	Not reported
Current Action Lead:	EPA Perf
Region:	09
Site ID:	0900252
EPA ID:	CAD009138488
Site Name:	SPECTRA-PHYSICS, INC.
NPL:	F
FF:	N
OU:	00
Action Code:	RS
Action Name:	RV ASSESS
SEQ:	1
Start Date:	1992-10-22 04:00:00
Finish Date:	10/22/1992 4:00:00 AM
Qual:	Not reported
Current Action Lead:	EPA Perf
Region:	09
Site ID:	0900252
EPA ID:	CAD009138488
Site Name:	SPECTRA-PHYSICS, INC.
NPL:	F

Map ID
Direction
Distance
Elevation

MAP FINDINGS

Site

Database(s)

EDR ID Number
EPA ID Number

SPECTRA-PHYSICS, INC. (Continued)

1000181197

FF:	N
OU:	00
Action Code:	SI
Action Name:	SI
SEQ:	1
Start Date:	1987-06-01 04:00:00
Finish Date:	6/1/1987 4:00:00 AM
Qual:	H
Current Action Lead:	EPA Perf
Region:	09
Site ID:	0900252
EPA ID:	CAD009138488
Site Name:	SPECTRA-PHYSICS, INC.
NPL:	F
FF:	N
OU:	00
Action Code:	AR
Action Name:	ADMIN REC
SEQ:	1
Start Date:	1991-03-22 05:00:00
Finish Date:	3/22/1991 5:00:00 AM
Qual:	E
Current Action Lead:	EPA Perf
Region:	09
Site ID:	0900252
EPA ID:	CAD009138488
Site Name:	SPECTRA-PHYSICS, INC.
NPL:	F
FF:	N
OU:	00
Action Code:	FE
Action Name:	5 YEAR
SEQ:	4
Start Date:	2013-08-30 05:00:00
Finish Date:	9/23/2014 5:00:00 AM
Qual:	Not reported
Current Action Lead:	EPA Perf
Region:	09
Site ID:	0900252
EPA ID:	CAD009138488
Site Name:	SPECTRA-PHYSICS, INC.
NPL:	F
FF:	N
OU:	00
Action Code:	FE
Action Name:	5 YEAR
SEQ:	2
Start Date:	2003-12-31 05:00:00
Finish Date:	9/30/2004 4:00:00 AM
Qual:	Not reported
Current Action Lead:	EPA Perf
Region:	09
Site ID:	0900252

Map ID
Direction
Distance
Elevation

MAP FINDINGS

Site

Database(s)

EDR ID Number
EPA ID Number

SPECTRA-PHYSICS, INC. (Continued)

1000181197

EPA ID: CAD009138488
Site Name: SPECTRA-PHYSICS, INC.
NPL: F
FF: N
OU: 00
Action Code: FE
Action Name: 5 YEAR
SEQ: 3
Start Date: 2009-09-30 04:00:00
Finish Date: 9/30/2009 4:00:00 AM
Qual: Not reported
Current Action Lead: EPA Perf

Region: 09
Site ID: 0900252
EPA ID: CAD009138488
Site Name: SPECTRA-PHYSICS, INC.
NPL: F
FF: N
OU: 00
Action Code: CM
Action Name: PCOR
SEQ: 1
Start Date: 1992-09-16 04:00:00
Finish Date: 9/16/1992 4:00:00 AM
Qual: Not reported
Current Action Lead: EPA Perf

Region: 09
Site ID: 0900252
EPA ID: CAD009138488
Site Name: SPECTRA-PHYSICS, INC.
NPL: F
FF: N
OU: 01
Action Code: RO
Action Name: ROD
SEQ: 1
Start Date: 1991-03-22 05:00:00
Finish Date: 3/22/1991 5:00:00 AM
Qual: R
Current Action Lead: EPA Perf

Region: 09
Site ID: 0900252
EPA ID: CAD009138488
Site Name: SPECTRA-PHYSICS, INC.
NPL: F
FF: N
OU: 00
Action Code: PA
Action Name: PA
SEQ: 1
Start Date: 1987-04-01 05:00:00
Finish Date: 4/1/1987 5:00:00 AM
Qual: H
Current Action Lead: EPA Perf

Map ID
Direction
Distance
Elevation

MAP FINDINGS

Site

Database(s)

EDR ID Number
EPA ID Number

SPECTRA-PHYSICS, INC. (Continued)

1000181197

Region: 09
Site ID: 0900252
EPA ID: CAD009138488
Site Name: SPECTRA-PHYSICS, INC.
NPL: F
FF: N
OU: 01
Action Code: BE
Action Name: PRP RD
SEQ: 1
Start Date: 1991-03-22 05:00:00
Finish Date: 3/22/1991 5:00:00 AM
Qual: Not reported
Current Action Lead: St Ovrsght

Region: 09
Site ID: 0900252
EPA ID: CAD009138488
Site Name: SPECTRA-PHYSICS, INC.
NPL: F
FF: N
OU: 00
Action Code: MA
Action Name: ST COOP
SEQ: 1
Start Date: 1989-09-15 04:00:00
Finish Date: Not reported
Qual: Not reported
Current Action Lead: St Ovrsght

Region: 09
Site ID: 0900252
EPA ID: CAD009138488
Site Name: SPECTRA-PHYSICS, INC.
NPL: F
FF: N
OU: 01
Action Code: BD
Action Name: PRP RI/FS
SEQ: 1
Start Date: 1989-01-18 05:00:00
Finish Date: 3/22/1991 5:00:00 AM
Qual: Not reported
Current Action Lead: St Ovrsght

Region: 09
Site ID: 0900252
EPA ID: CAD009138488
Site Name: SPECTRA-PHYSICS, INC.
NPL: F
FF: N
OU: 01
Action Code: BF
Action Name: PRP RA
SEQ: 1
Start Date: 1991-03-22 05:00:00
Finish Date: 3/22/1991 5:00:00 AM

Map ID
Direction
Distance
Elevation

MAP FINDINGS

Site

Database(s)

EDR ID Number
EPA ID Number

SPECTRA-PHYSICS, INC. (Continued)

1000181197

Qual:	Not reported
Current Action Lead:	St Ovrsght
Region:	09
Site ID:	0900252
EPA ID:	CAD009138488
Site Name:	SPECTRA-PHYSICS, INC.
NPL:	F
FF:	N
OU:	01
Action Code:	OM
Action Name:	OM
SEQ:	1
Start Date:	1991-03-22 05:00:00
Finish Date:	Not reported
Qual:	Not reported
Current Action Lead:	St Ovrsght
Region:	09
Site ID:	0900252
EPA ID:	CAD009138488
Site Name:	SPECTRA-PHYSICS, INC.
NPL:	F
FF:	N
OU:	01
Action Code:	NK
Action Name:	PRP FS
SEQ:	1
Start Date:	2012-08-22 05:00:00
Finish Date:	Not reported
Qual:	Not reported
Current Action Lead:	EPA Ovrsght
Region:	09
Site ID:	0900252
EPA ID:	CAD009138488
Site Name:	SPECTRA-PHYSICS, INC.
NPL:	F
FF:	N
OU:	01
Action Code:	ED
Action Name:	R/H ASMT
SEQ:	1
Start Date:	1991-06-15 04:00:00
Finish Date:	6/15/1991 4:00:00 AM
Qual:	Not reported
Current Action Lead:	EPA Ovrsght
Region:	09
Site ID:	0900252
EPA ID:	CAD009138488
Site Name:	SPECTRA-PHYSICS, INC.
NPL:	F
FF:	N
OU:	01
Action Code:	NA
Action Name:	PRP RI

Map ID
Direction
Distance
Elevation

MAP FINDINGS

Site

Database(s)

EDR ID Number
EPA ID Number

SPECTRA-PHYSICS, INC. (Continued)

1000181197

SEQ: 1
Start Date: 2009-10-05 04:00:00
Finish Date: Not reported
Qual: Not reported
Current Action Lead: EPA Ovrsght

Region: 09
Site ID: 0900252
EPA ID: CAD009138488
Site Name: SPECTRA-PHYSICS, INC.
NPL: F
FF: N
OU: 00
Action Code: DS
Action Name: DISCVRY
SEQ: 1
Start Date: 1988-04-01 05:00:00
Finish Date: 4/1/1988 5:00:00 AM
Qual: Not reported
Current Action Lead: St Perf

CORRACTS:

EPA ID: CAD009138488
EPA Region: 09
Area Name: ENTIRE FACILITY
Actual Date: 19870401
Action: CA075HI - CA Prioritization, Facility or area was assigned a high corrective action priority
NAICS Code(s): 332999 334516
All Other Miscellaneous Fabricated Metal Product Manufacturing
Analytical Laboratory Instrument Manufacturing
Original schedule date: Not reported
Schedule end date: Not reported

RCRA-SQG:

Date form received by agency: 09/01/1996
Facility name: SPECTRA-PHYSICS INC
Facility address: 1250 W MIDDLEFIELD ROAD
MOUNTAIN VIEW, CA 94042
EPA ID: CAD009138488
Contact: Not reported
Contact address: Not reported
Not reported
Contact country: US
Contact telephone: Not reported
Contact email: Not reported
EPA Region: 09
Land type: Facility is not located on Indian land. Additional information is not known.
Classification: Small Small Quantity Generator
Description: Handler: generates more than 100 and less than 1000 kg of hazardous waste during any calendar month and accumulates less than 6000 kg of hazardous waste at any time; or generates 100 kg or less of hazardous waste during any calendar month, and accumulates more than 1000 kg of hazardous waste at any time

Map ID
Direction
Distance
Elevation

MAP FINDINGS

Site

Database(s)

EDR ID Number
EPA ID Number

SPECTRA-PHYSICS, INC. (Continued)

1000181197

Owner/Operator Summary:

Owner/operator name: SPECTRA-PHYSICS INC
Owner/operator address: 1250 W MIDDLEFIELD
MOUNTAIN VIEW, CA 94042
Owner/operator country: Not reported
Owner/operator telephone: 415-961-2550
Owner/operator email: Not reported
Owner/operator fax: Not reported
Owner/operator extension: Not reported
Legal status: Private
Owner/Operator Type: Owner
Owner/Op start date: Not reported
Owner/Op end date: Not reported

Owner/operator name: SPECTRA-PHYSICS INC
Owner/operator address: 1250 W MIDDLEFIELD
CITY NOT REPORTED, CA 99999
Owner/operator country: Not reported
Owner/operator telephone: 415-961-2550
Owner/operator email: Not reported
Owner/operator fax: Not reported
Owner/operator extension: Not reported
Legal status: Private
Owner/Operator Type: Operator
Owner/Op start date: Not reported
Owner/Op end date: Not reported

Handler Activities Summary:

U.S. importer of hazardous waste: No
Mixed waste (haz. and radioactive): No
Recycler of hazardous waste: No
Transporter of hazardous waste: No
Treater, storer or disposer of HW: No
Underground injection activity: No
On-site burner exemption: No
Furnace exemption: No
Used oil fuel burner: No
Used oil processor: No
Used oil refiner: No
Used oil fuel marketer to burner: No
Used oil Specification marketer: No
Used oil transfer facility: No
Used oil transporter: No

Historical Generators:

Date form received by agency: 09/01/1996
Site name: SPECTRA-PHYSICS INC
Classification: Small Quantity Generator

Date form received by agency: 10/27/1992
Site name: SPECTRA-PHYSICS LASERS, INC.
Classification: Large Quantity Generator

Date form received by agency: 04/16/1990
Site name: SPECTRA-PHYSICS INC
Classification: Large Quantity Generator

Map ID
Direction
Distance
Elevation

MAP FINDINGS

Site

Database(s)

EDR ID Number
EPA ID Number

SPECTRA-PHYSICS, INC. (Continued)

1000181197

Date form received by agency: 11/13/1980
Site name: SPECTRA-PHYSICS INC
Classification: Large Quantity Generator

Corrective Action Summary:

Event date: 04/01/1987
Event: LEAD AGENCY DETERMINATION

Event date: 04/01/1987
Event: PA OR CERCLA INSPECTION

Event date: 04/01/1987
Event: NCAPS RANKING/PRIORITY

Event date: 04/01/1987
Event: CA PRIORITIZATION-HIGH CA PRIORITY

Event date: 06/01/1987
Event: PA OR CERCLA INSPECTION

Facility Has Received Notices of Violations:

Regulation violated: Not reported
Area of violation: TSD - General
Date violation determined: 02/25/1987
Date achieved compliance: 09/30/1988
Violation lead agency: State
Enforcement action: WRITTEN INFORMAL
Enforcement action date: 04/29/1987
Enf. disposition status: Not reported
Enf. disp. status date: Not reported
Enforcement lead agency: State
Proposed penalty amount: Not reported
Final penalty amount: Not reported
Paid penalty amount: Not reported

Evaluation Action Summary:

Evaluation date: 09/30/1988
Evaluation: COMPLIANCE EVALUATION INSPECTION ON-SITE
Area of violation: Not reported
Date achieved compliance: Not reported
Evaluation lead agency: EPA

Evaluation date: 02/25/1987
Evaluation: COMPLIANCE EVALUATION INSPECTION ON-SITE
Area of violation: TSD - General
Date achieved compliance: 09/30/1988
Evaluation lead agency: State

US ENG CONTROLS:

EPA ID: CAD009138488
Site ID: 0900252
Name: SPECTRA-PHYSICS, INC.
Address: 1250 W MIDDLEFIELD RD
MOUNTAIN VIEW, CA 94042
EPA Region: 09
County: SANTA CLARA

Map ID
Direction
Distance
Elevation

MAP FINDINGS

Site

Database(s)

EDR ID Number
EPA ID Number

SPECTRA-PHYSICS, INC. (Continued)

1000181197

Event Code: Not reported
Actual Date: 03/31/1991
Contact Name: Not reported
Contact Phone and Ext: Not reported
Event Code Description: Not reported

Action ID: 001
Action Name: RECORD OF DECISION
Action Completion date: 03/22/1991
Operable Unit: 01
Contaminated Media : Groundwater
Engineering Control: Air Stripping
Contact Name: Not reported
Contact Phone and Ext: Not reported
Event Code Description: Not reported

Action ID: 001
Action Name: RECORD OF DECISION
Action Completion date: 03/22/1991
Operable Unit: 01
Contaminated Media : Groundwater
Engineering Control: Carbon Adsorption
Contact Name: Not reported
Contact Phone and Ext: Not reported
Event Code Description: Not reported

Action ID: 001
Action Name: RECORD OF DECISION
Action Completion date: 03/22/1991
Operable Unit: 01
Contaminated Media : Groundwater
Engineering Control: Discharge
Contact Name: Not reported
Contact Phone and Ext: Not reported
Event Code Description: Not reported

Action ID: 001
Action Name: RECORD OF DECISION
Action Completion date: 03/22/1991
Operable Unit: 01
Contaminated Media : Groundwater
Engineering Control: Flocculation
Contact Name: Not reported
Contact Phone and Ext: Not reported
Event Code Description: Not reported

Action ID: 001
Action Name: RECORD OF DECISION
Action Completion date: 03/22/1991
Operable Unit: 01
Contaminated Media : Groundwater
Engineering Control: Operations & Maintenance (O&M)
Contact Name: Not reported
Contact Phone and Ext: Not reported
Event Code Description: Not reported

Action ID: 001

Map ID
Direction
Distance
Elevation

MAP FINDINGS

Site

Database(s)

EDR ID Number
EPA ID Number

SPECTRA-PHYSICS, INC. (Continued)

1000181197

Action Name: RECORD OF DECISION
Action Completion date: 03/22/1991
Operable Unit: 01
Contaminated Media : Groundwater
Engineering Control: Publicly Owned Treatment Works (POTW)
Contact Name: Not reported
Contact Phone and Ext: Not reported
Event Code Description: Not reported

Action ID: 001
Action Name: RECORD OF DECISION
Action Completion date: 03/22/1991
Operable Unit: 01
Contaminated Media : Groundwater
Engineering Control: Pump And Treat
Contact Name: Not reported
Contact Phone and Ext: Not reported
Event Code Description: Not reported

Action ID: 001
Action Name: RECORD OF DECISION
Action Completion date: 03/22/1991
Operable Unit: 01
Contaminated Media : Soil
Engineering Control: Impermeable Barrier
Contact Name: Not reported
Contact Phone and Ext: Not reported
Event Code Description: Not reported

Action ID: 001
Action Name: RECORD OF DECISION
Action Completion date: 03/22/1991
Operable Unit: 01
Contaminated Media : Soil
Engineering Control: Operations & Maintenance (O&M)
Contact Name: Not reported
Contact Phone and Ext: Not reported
Event Code Description: Not reported

Action ID: 001
Action Name: RECORD OF DECISION
Action Completion date: 03/22/1991
Operable Unit: 01
Contaminated Media : Soil
Engineering Control: Soil Vapor Extraction (in-situ)
Contact Name: Not reported
Contact Phone and Ext: Not reported
Event Code Description: Not reported

ROD:

EPA ID: CAD009138488
RG: 9
Site ID: 900252
Name: SPECTRA-PHYSICS, INC.
Action: GOVT ROD for PRP Remedy
Operable Unit Number: OVERALL SITE

Map ID
Direction
Distance
Elevation

MAP FINDINGS

Site

Database(s)

EDR ID Number
EPA ID Number

SPECTRA-PHYSICS, INC. (Continued)

1000181197

SEQ ID: 1
Action Completion: 1991-03-22 00:00:00
NPL Status: Final
Non NPL Status: Not reported

NY MANIFEST:

Country: USA
EPA ID: CAD009138488
Facility Status: Not reported
Location Address 1: 1335 TERRA BELLA BLDG 7
Code: BP
Location Address 2: Not reported
Total Tanks: Not reported
Location City: MOUNTAIN VIEW
Location State: CA
Location Zip: 94039
Location Zip 4: Not reported

NY MANIFEST:

EPAID: CAD009138488
Mailing Name: SPECTRA PHYSICS
Mailing Contact: SPECTRA PHYSICS
Mailing Address 1: 1335 TERRA BELLA BLDG 7
Mailing Address 2: Not reported
Mailing City: MOUNTAIN VIEW
Mailing State: CA
Mailing Zip: 94039
Mailing Zip 4: Not reported
Mailing Country: USA
Mailing Phone: 4159612550

NY MANIFEST:

Document ID: NYA4161947
Manifest Status: C
seq: Not reported
Year: 1986
Trans1 State ID: 706348
Trans2 State ID: X17593NY
Generator Ship Date: 09/17/1986
Trans1 Recv Date: 09/17/1986
Trans2 Recv Date: / /
TSD Site Recv Date: 09/26/1986
Part A Recv Date: 09/23/1986
Part B Recv Date: 10/02/1986
Generator EPA ID: CAD009138488
Trans1 EPA ID: NYD980769947
Trans2 EPA ID: Not reported
TSDF ID 1: NYD000632372
TSDF ID 2: Not reported
Manifest Tracking Number: Not reported
Import Indicator: Not reported
Export Indicator: Not reported
Discr Quantity Indicator: Not reported
Discr Type Indicator: Not reported
Discr Residue Indicator: Not reported
Discr Partial Reject Indicator: Not reported
Discr Full Reject Indicator: Not reported

Map ID
Direction
Distance
Elevation

MAP FINDINGS

Site

Database(s)

EDR ID Number
EPA ID Number

SPECTRA-PHYSICS, INC. (Continued)

1000181197

Manifest Ref Number: Not reported
Alt Facility RCRA ID: Not reported
Alt Facility Sign Date: Not reported
MGMT Method Type Code: Not reported
Waste Code: D003 - NON-LISTED REACTIVE WASTES
Waste Code: Not reported
Waste Code: Not reported
Waste Code: Not reported
Waste Code: Not reported
Waste Code: Not reported
Quantity: 00008
Units: P - Pounds
Number of Containers: 001
Container Type: DM - Metal drums, barrels
Handling Method: B Incineration, heat recovery, burning.
Specific Gravity: 100

[Click this hyperlink](#) while viewing on your computer to access
-1 additional NY MANIFEST: record(s) in the EDR Site Report.

**NPL
Region
West
1/4-1/2
2194 ft.**

**JASCO CHEM CORP
1710 VILLA ST
MOUNTAIN VIEW, CA 94043**

**NPL 1000175646
SEMS CAD009103318
RCRA-SQG
US ENG CONTROLS
US INST CONTROL
ROD
PRP**

NPL:

EPA ID: CAD009103318
Cerclis ID: 901126
EPA Region: 9
Federal: N
Final Date: 1989-10-04 00:00:00
Site Score: 35.359999999999999
Latitude: 37.398800000000001
Longitude: -122.0882

Category Details:

NPL Status: Currently on the Final NPL
Category Description: Depth To Aquifer-> 10 And <= 25 Feet
Category Value: 23

NPL Status: Currently on the Final NPL
Category Description: Distance To Nearest Population-> 0 And <= 1/4 Mile
Category Value: 10

Site Details:

Site Name: JASCO CHEMICAL CORP.
Site Status: Final
Site Zip: 94041
Site City: MOUNTAIN VIEW
Site State: CA
Federal Site: No
Site County: SANTA CLARA
EPA Region: 09

Map ID
Direction
Distance
Elevation

MAP FINDINGS

Site

Database(s)

EDR ID Number
EPA ID Number

JASCO CHEM CORP (Continued)

1000175646

Date Proposed: 06/24/88
Date Deleted: Not reported
Date Finalized: 10/04/89

Substance Details:

NPL Status: Currently on the Final NPL
Substance ID: Not reported
Substance: Not reported
CAS #: Not reported
Pathway: Not reported
Scoring: Not reported

NPL Status: Currently on the Final NPL
Substance ID: U051
Substance: CREOSOTE
CAS #: 8001-58-9
Pathway: NO PATHWAY INDICATED
Scoring: 1

NPL Status: Currently on the Final NPL
Substance ID: U080
Substance: METHYLENE CHLORIDE
CAS #: 75-09-2
Pathway: GROUND WATER PATHWAY
Scoring: 2

NPL Status: Currently on the Final NPL
Substance ID: U220
Substance: TOLUENE
CAS #: 108-88-3
Pathway: NO PATHWAY INDICATED
Scoring: 1

NPL Status: Currently on the Final NPL
Substance ID: U226
Substance: TRICHLOROETHANE, 1,1,1-
CAS #: 71-55-6
Pathway: NO PATHWAY INDICATED
Scoring: 1

NPL Status: Currently on the Final NPL
Substance ID: U242
Substance: PENTACHLOROPHENOL (PCP)
CAS #: 87-86-5
Pathway: GROUND WATER PATHWAY
Scoring: 3

NPL Status: Currently on the Final NPL
Substance ID: U242
Substance: PENTACHLOROPHENOL (PCP)
CAS #: 87-86-5
Pathway: SURFACE WATER PATHWAY
Scoring: 3

Summary Details:

Conditions at proposal June 24, 1988): Jasco Chemical Corp. has formulated

Map ID
Direction
Distance
Elevation

MAP FINDINGS

Site

Database(s)

EDR ID Number
EPA ID Number

JASCO CHEM CORP (Continued)

1000175646

chemical products on a 2.05-acre site in Mountain View, Santa Clara County, California, since 1976. The site is bordered on the northeast by the Central Expressway and the Southern Pacific Railroad, and on the remaining sides by residential neighborhoods. In January 1983, a citizen complained to the California Regional Water Quality Control Board (CRWQCB) that the facility was dumping solvents at the rear of the site on a daily basis. CRWQCB requested Jasco to install a monitoring well at the site to determine if ground water was contaminated. Both ground water and soil are contaminated at the site, according to analyses conducted by consultants to Jasco. Methylene chloride concentrations are as high as 142,000 parts per million in ground water, and soil is highly contaminated with pentachlorophenol to depths of 20 feet. Contamination is believed to have resulted from any of the following sources: an underground tank farm, two dry wells used for disposal of storm water run-off from the roof and paved portion of the site, and a drain that discharges surface run-off at the rear of the site. The company is working with CRWQCB to determine the extent of the contamination and to prevent further migration of the contaminants. In addition, the City of Mountain View closed nearby Municipal Well 17 in 1987, until the lateral and vertical extent of the pollution has been defined. About 333,000 people obtain drinking water from wells within 3 miles of the site. Status October 4, 1989: Jasco is pumping and treating ground water to remove contamination. In July 1988, Municipal Well 17 was returned to service. In November 1988, Jasco excavated 550 cubic feet of contaminated soil and transported it to a hazardous waste facility regulated under Subtitle C of the Resource Conservation and Recovery Act.

Site Status Details:

NPL Status: Final
Proposed Date: 06/24/1988
Final Date: 10/04/1989
Deleted Date: Not reported

Narratives Details:

NPL Name: JASCO CHEMICAL CORP.
City: MOUNTAIN VIEW
State: CA

SEMS:

Site ID: 0901126
EPA ID: CAD009103318
Cong District: 14,18
FIPS Code: 06085
Latitude: +37.398800
Longitude: -122.088200
FF: N
NPL: Currently on the Final NPL
Non NPL Status: Not reported

SEMS Detail:

Region: 09
Site ID: 0901126
EPA ID: CAD009103318
Site Name: JASCO CHEMICAL CORP.
NPL: F
FF: N
OU: 00

Map ID
Direction
Distance
Elevation

MAP FINDINGS

Site

Database(s)

EDR ID Number
EPA ID Number

JASCO CHEM CORP (Continued)

1000175646

Action Code: HR
Action Name: HAZRANK
SEQ: 1
Start Date: 1987-06-01 04:00:00
Finish Date: 6/1/1987 4:00:00 AM
Qual: Not reported
Current Action Lead: EPA Perf

Region: 09
Site ID: 0901126
EPA ID: CAD009103318
Site Name: JASCO CHEMICAL CORP.
NPL: F
FF: N
OU: 00
Action Code: CM
Action Name: PCOR
SEQ: 1
Start Date: 2002-09-20 04:00:00
Finish Date: 9/20/2002 4:00:00 AM
Qual: Not reported
Current Action Lead: EPA Perf

Region: 09
Site ID: 0901126
EPA ID: CAD009103318
Site Name: JASCO CHEMICAL CORP.
NPL: F
FF: N
OU: 00
Action Code: PA
Action Name: PA
SEQ: 1
Start Date: 1986-12-01 05:00:00
Finish Date: 12/1/1986 5:00:00 AM
Qual: L
Current Action Lead: EPA Perf

Region: 09
Site ID: 0901126
EPA ID: CAD009103318
Site Name: JASCO CHEMICAL CORP.
NPL: F
FF: N
OU: 01
Action Code: RO
Action Name: ROD
SEQ: 1
Start Date: 1992-09-30 04:00:00
Finish Date: 9/30/1992 4:00:00 AM
Qual: R
Current Action Lead: EPA Perf

Region: 09
Site ID: 0901126
EPA ID: CAD009103318
Site Name: JASCO CHEMICAL CORP.

Map ID
Direction
Distance
Elevation

MAP FINDINGS

Site

Database(s)

EDR ID Number
EPA ID Number

JASCO CHEM CORP (Continued)

1000175646

NPL:	F
FF:	N
OU:	00
Action Code:	FE
Action Name:	5 YEAR
SEQ:	2
Start Date:	2012-09-28 05:00:00
Finish Date:	9/28/2012 5:00:00 AM
Qual:	Not reported
Current Action Lead:	EPA Perf
Region:	09
Site ID:	0901126
EPA ID:	CAD009103318
Site Name:	JASCO CHEMICAL CORP.
NPL:	F
FF:	N
OU:	00
Action Code:	DS
Action Name:	DISCVRY
SEQ:	1
Start Date:	1986-10-01 04:00:00
Finish Date:	10/1/1986 4:00:00 AM
Qual:	Not reported
Current Action Lead:	EPA Perf
Region:	09
Site ID:	0901126
EPA ID:	CAD009103318
Site Name:	JASCO CHEMICAL CORP.
NPL:	F
FF:	N
OU:	01
Action Code:	AR
Action Name:	ADMIN REC
SEQ:	1
Start Date:	1991-03-01 05:00:00
Finish Date:	5/22/1992 4:00:00 AM
Qual:	E
Current Action Lead:	EPA Perf
Region:	09
Site ID:	0901126
EPA ID:	CAD009103318
Site Name:	JASCO CHEMICAL CORP.
NPL:	F
FF:	N
OU:	00
Action Code:	RS
Action Name:	RV ASSESS
SEQ:	1
Start Date:	1990-09-19 04:00:00
Finish Date:	9/19/1990 4:00:00 AM
Qual:	Not reported
Current Action Lead:	EPA Perf
Region:	09

Map ID
Direction
Distance
Elevation

MAP FINDINGS

Site

Database(s)

EDR ID Number
EPA ID Number

JASCO CHEM CORP (Continued)

1000175646

Site ID: 0901126
EPA ID: CAD009103318
Site Name: JASCO CHEMICAL CORP.
NPL: F
FF: N
OU: 00
Action Code: NF
Action Name: NPL FINL
SEQ: 1
Start Date: 1989-10-04 04:00:00
Finish Date: 10/4/1989 4:00:00 AM
Qual: Not reported
Current Action Lead: EPA Perf

Region: 09
Site ID: 0901126
EPA ID: CAD009103318
Site Name: JASCO CHEMICAL CORP.
NPL: F
FF: N
OU: 00
Action Code: RS
Action Name: RV ASSESS
SEQ: 2
Start Date: 1991-04-11 04:00:00
Finish Date: 4/11/1991 4:00:00 AM
Qual: Not reported
Current Action Lead: EPA Perf

Region: 09
Site ID: 0901126
EPA ID: CAD009103318
Site Name: JASCO CHEMICAL CORP.
NPL: F
FF: N
OU: 00
Action Code: NP
Action Name: PROPOSED
SEQ: 1
Start Date: 1988-06-24 04:00:00
Finish Date: 6/24/1988 4:00:00 AM
Qual: Not reported
Current Action Lead: EPA Perf

Region: 09
Site ID: 0901126
EPA ID: CAD009103318
Site Name: JASCO CHEMICAL CORP.
NPL: F
FF: N
OU: 00
Action Code: CR
Action Name: CI
SEQ: 1
Start Date: 1988-04-20 04:00:00
Finish Date: 7/1/1988 4:00:00 AM
Qual: Not reported

Map ID
Direction
Distance
Elevation

MAP FINDINGS

Site

Database(s)

EDR ID Number
EPA ID Number

JASCO CHEM CORP (Continued)

1000175646

Current Action Lead:	EPA Perf
Region:	09
Site ID:	0901126
EPA ID:	CAD009103318
Site Name:	JASCO CHEMICAL CORP.
NPL:	F
FF:	N
OU:	00
Action Code:	TA
Action Name:	TECH ASSIST
SEQ:	1
Start Date:	2011-03-03 05:00:00
Finish Date:	3/3/2011 5:00:00 AM
Qual:	Not reported
Current Action Lead:	EPA Perf
Region:	09
Site ID:	0901126
EPA ID:	CAD009103318
Site Name:	JASCO CHEMICAL CORP.
NPL:	F
FF:	N
OU:	00
Action Code:	FE
Action Name:	5 YEAR
SEQ:	1
Start Date:	2006-12-12 05:00:00
Finish Date:	9/28/2007 4:00:00 AM
Qual:	Not reported
Current Action Lead:	EPA Perf
Region:	09
Site ID:	0901126
EPA ID:	CAD009103318
Site Name:	JASCO CHEMICAL CORP.
NPL:	F
FF:	N
OU:	00
Action Code:	SI
Action Name:	SI
SEQ:	1
Start Date:	1987-06-01 04:00:00
Finish Date:	6/1/1987 4:00:00 AM
Qual:	H
Current Action Lead:	EPA Perf
Region:	09
Site ID:	0901126
EPA ID:	CAD009103318
Site Name:	JASCO CHEMICAL CORP.
NPL:	F
FF:	N
OU:	01
Action Code:	BF
Action Name:	PRP RA
SEQ:	1

Map ID
Direction
Distance
Elevation

MAP FINDINGS

Site

Database(s)

EDR ID Number
EPA ID Number

JASCO CHEM CORP (Continued)

1000175646

Start Date: 1996-07-31 04:00:00
Finish Date: 9/9/2002 4:00:00 AM
Qual: FR
Current Action Lead: EPA Ovrsght

Region: 09
Site ID: 0901126
EPA ID: CAD009103318
Site Name: JASCO CHEMICAL CORP.
NPL: F
FF: N
OU: 01
Action Code: BD
Action Name: PRP RI/FS
SEQ: 1
Start Date: 1988-12-21 05:00:00
Finish Date: 9/30/1992 4:00:00 AM
Qual: Not reported
Current Action Lead: EPA Ovrsght

Region: 09
Site ID: 0901126
EPA ID: CAD009103318
Site Name: JASCO CHEMICAL CORP.
NPL: F
FF: N
OU: 01
Action Code: BE
Action Name: PRP RD
SEQ: 1
Start Date: 1992-12-16 05:00:00
Finish Date: 7/31/1996 4:00:00 AM
Qual: Not reported
Current Action Lead: EPA Ovrsght

Region: 09
Site ID: 0901126
EPA ID: CAD009103318
Site Name: JASCO CHEMICAL CORP.
NPL: F
FF: N
OU: 01
Action Code: TS
Action Name: TRTSTUDY
SEQ: 1
Start Date: 1994-06-15 04:00:00
Finish Date: 2/1/1998 5:00:00 AM
Qual: Not reported
Current Action Lead: EPA Ovrsght

Region: 09
Site ID: 0901126
EPA ID: CAD009103318
Site Name: JASCO CHEMICAL CORP.
NPL: F
FF: N
OU: 00

Map ID
Direction
Distance
Elevation

MAP FINDINGS

Site

Database(s)

EDR ID Number
EPA ID Number

JASCO CHEM CORP (Continued)

1000175646

Action Code: MA
Action Name: ST COOP
SEQ: 1
Start Date: 1989-09-15 04:00:00
Finish Date: 9/15/1989 4:00:00 AM
Qual: Not reported
Current Action Lead: EPA Ovrsght

RCRA-SQG:

Date form received by agency: 09/01/1996
Facility name: JASCO CHEM CORP
Facility address: 1710 VILLA ST
MOUNTAIN VIEW, CA 94043
EPA ID: CAD009103318
Mailing address: DRAWER J
MOUNTAIN VIEW, CA 94043
Contact: Not reported
Contact address: Not reported
Not reported
Contact country: US
Contact telephone: Not reported
Contact email: Not reported
EPA Region: 09
Classification: Small Small Quantity Generator
Description: Handler: generates more than 100 and less than 1000 kg of hazardous waste during any calendar month and accumulates less than 6000 kg of hazardous waste at any time; or generates 100 kg or less of hazardous waste during any calendar month, and accumulates more than 1000 kg of hazardous waste at any time

Owner/Operator Summary:

Owner/operator name: NOT REQUIRED
Owner/operator address: NOT REQUIRED
NOT REQUIRED, ME 99999
Owner/operator country: Not reported
Owner/operator telephone: 415-555-1212
Owner/operator email: Not reported
Owner/operator fax: Not reported
Owner/operator extension: Not reported
Legal status: Private
Owner/Operator Type: Owner
Owner/Op start date: Not reported
Owner/Op end date: Not reported

Owner/operator name: NOT REQUIRED
Owner/operator address: NOT REQUIRED
NOT REQUIRED, ME 99999
Owner/operator country: Not reported
Owner/operator telephone: 415-555-1212
Owner/operator email: Not reported
Owner/operator fax: Not reported
Owner/operator extension: Not reported
Legal status: Private
Owner/Operator Type: Operator
Owner/Op start date: Not reported

Map ID
Direction
Distance
Elevation

MAP FINDINGS

Site

Database(s)

EDR ID Number
EPA ID Number

JASCO CHEM CORP (Continued)

1000175646

Owner/Op end date: Not reported

Handler Activities Summary:

U.S. importer of hazardous waste: No
Mixed waste (haz. and radioactive): No
Recycler of hazardous waste: No
Transporter of hazardous waste: No
Treater, storer or disposer of HW: No
Underground injection activity: No
On-site burner exemption: No
Furnace exemption: No
Used oil fuel burner: No
Used oil processor: No
User oil refiner: No
Used oil fuel marketer to burner: No
Used oil Specification marketer: No
Used oil transfer facility: No
Used oil transporter: No

Historical Generators:

Date form received by agency: 08/18/1980
Site name: JASCO CHEM CORP
Classification: Large Quantity Generator

Violation Status: No violations found

US ENG CONTROLS:

EPA ID: CAD009103318
Site ID: 0901126
Name: JASCO CHEMICAL CORP.
Address: 1710 VILLA ST
MOUNTAIN VIEW, CA 94041

EPA Region: 09
County: SANTA CLARA
Event Code: Not reported
Actual Date: 03/31/2012
Contact Name: Not reported
Contact Phone and Ext: Not reported
Event Code Description: Not reported

Action ID: 001
Action Name: Explanation Of Significant Differences
Action Completion date: 09/13/2002
Operable Unit: 01
Contaminated Media : Groundwater
Engineering Control: Air Stripping
Contact Name: Not reported
Contact Phone and Ext: Not reported
Event Code Description: Not reported

Action ID: 001
Action Name: Explanation Of Significant Differences
Action Completion date: 09/13/2002
Operable Unit: 01
Contaminated Media : Groundwater
Engineering Control: Carbon Adsorption
Contact Name: Not reported

Map ID
Direction
Distance
Elevation

MAP FINDINGS

Site

Database(s)

EDR ID Number
EPA ID Number

JASCO CHEM CORP (Continued)

1000175646

Contact Phone and Ext: Not reported
Event Code Description: Not reported

Action ID: 001
Action Name: Explanation Of Significant Differences
Action Completion date: 09/13/2002
Operable Unit: 01
Contaminated Media : Groundwater
Engineering Control: Discharge
Contact Name: Not reported
Contact Phone and Ext: Not reported
Event Code Description: Not reported

Action ID: 001
Action Name: Explanation Of Significant Differences
Action Completion date: 09/13/2002
Operable Unit: 01
Contaminated Media : Soil
Engineering Control: Bioremediation (Ex-Situ)
Contact Name: Not reported
Contact Phone and Ext: Not reported
Event Code Description: Not reported

Action ID: 002
Action Name: Explanation Of Significant Differences
Action Completion date: 09/26/2012
Operable Unit: 01
Contaminated Media : Groundwater
Engineering Control: Non-fundamental change (ESD)
Contact Name: Not reported
Contact Phone and Ext: Not reported
Event Code Description: Not reported

Action ID: 001
Action Name: RECORD OF DECISION
Action Completion date: 09/30/1992
Operable Unit: 01
Contaminated Media : Groundwater
Engineering Control: Extraction
Contact Name: Not reported
Contact Phone and Ext: Not reported
Event Code Description: Not reported

Action ID: 001
Action Name: RECORD OF DECISION
Action Completion date: 09/30/1992
Operable Unit: 01
Contaminated Media : Groundwater
Engineering Control: Hydraulic Control
Contact Name: Not reported
Contact Phone and Ext: Not reported
Event Code Description: Not reported

Action ID: 001
Action Name: RECORD OF DECISION
Action Completion date: 09/30/1992
Operable Unit: 01

Map ID
Direction
Distance
Elevation

MAP FINDINGS

Site

Database(s)

EDR ID Number
EPA ID Number

JASCO CHEM CORP (Continued)

1000175646

Contaminated Media : Groundwater
Engineering Control: Liquid Phase Carbon Adsorption
Contact Name: Not reported
Contact Phone and Ext: Not reported
Event Code Description: Not reported

Action ID: 001
Action Name: RECORD OF DECISION
Action Completion date: 09/30/1992
Operable Unit: 01
Contaminated Media : Groundwater
Engineering Control: Monitoring
Contact Name: Not reported
Contact Phone and Ext: Not reported
Event Code Description: Not reported

Action ID: 001
Action Name: RECORD OF DECISION
Action Completion date: 09/30/1992
Operable Unit: 01
Contaminated Media : Groundwater
Engineering Control: Operations & Maintenance (O&M)
Contact Name: Not reported
Contact Phone and Ext: Not reported
Event Code Description: Not reported

Action ID: 001
Action Name: RECORD OF DECISION
Action Completion date: 09/30/1992
Operable Unit: 01
Contaminated Media : Groundwater
Engineering Control: Publicly Owned Treatment Works (POTW)
Contact Name: Not reported
Contact Phone and Ext: Not reported
Event Code Description: Not reported

Action ID: 001
Action Name: RECORD OF DECISION
Action Completion date: 09/30/1992
Operable Unit: 01
Contaminated Media : Groundwater
Engineering Control: Residuals Disposal
Contact Name: Not reported
Contact Phone and Ext: Not reported
Event Code Description: Not reported

Action ID: 001
Action Name: RECORD OF DECISION
Action Completion date: 09/30/1992
Operable Unit: 01
Contaminated Media : Soil
Engineering Control: Bioremediation Treatment, (N.O.S.)
Contact Name: Not reported
Contact Phone and Ext: Not reported
Event Code Description: Not reported

Action ID: 001

Map ID
Direction
Distance
Elevation

MAP FINDINGS

Site

Database(s)

EDR ID Number
EPA ID Number

JASCO CHEM CORP (Continued)

1000175646

Action Name: RECORD OF DECISION
Action Completion date: 09/30/1992
Operable Unit: 01
Contaminated Media : Soil
Engineering Control: Excavation
Contact Name: Not reported
Contact Phone and Ext: Not reported
Event Code Description: Not reported

Action ID: 001
Action Name: RECORD OF DECISION
Action Completion date: 09/30/1992
Operable Unit: 01
Contaminated Media : Soil
Engineering Control: Residuals Disposal
Contact Name: Not reported
Contact Phone and Ext: Not reported
Event Code Description: Not reported

Action ID: 001
Action Name: RECORD OF DECISION
Action Completion date: 09/30/1992
Operable Unit: 01
Contaminated Media : Soil
Engineering Control: Treatment, (N.O.S.)
Contact Name: Not reported
Contact Phone and Ext: Not reported
Event Code Description: Not reported

US INST CONTROL:

EPA ID: CAD009103318
Site ID: 0901126
Name: JASCO CHEMICAL CORP.
Action Name: Explanation Of Significant Differences
Address: 1710 VILLA ST
MOUNTAIN VIEW, CA 94041
EPA Region: 09
County: SANTA CLARA
Event Code: Not reported
Inst. Control: Covenant
Actual Date: Not reported
Comple. Date: 09/13/2002
Operable Unit: 01
Contaminated Media : Groundwater
Contact Name : Not reported
Contact Phone and Ext : Not reported
Event Code Description: Not reported

EPA ID: CAD009103318
Site ID: 0901126
Name: JASCO CHEMICAL CORP.
Action Name: RECORD OF DECISION
Address: 1710 VILLA ST
MOUNTAIN VIEW, CA 94041
EPA Region: 09
County: SANTA CLARA

Map ID
Direction
Distance
Elevation

MAP FINDINGS

Site

Database(s)

EDR ID Number
EPA ID Number

JASCO CHEM CORP (Continued)

1000175646

Event Code: Not reported
Inst. Control: Easement
Actual Date: 09/30/1992
Comple. Date: 09/30/1992
Operable Unit: 01
Contaminated Media : Groundwater
Contact Name : Not reported
Contact Phone and Ext :Not reported
Event Code Description:Not reported

EPA ID: CAD009103318
Site ID: 0901126
Name: JASCO CHEMICAL CORP.
Action Name: RECORD OF DECISION
Address: 1710 VILLA ST
MOUNTAIN VIEW, CA 94041

EPA Region: 09
County: SANTA CLARA
Event Code: Not reported
Inst. Control: Easement
Actual Date: 09/30/1992
Comple. Date: 09/30/1992
Operable Unit: 01
Contaminated Media : Soil
Contact Name : Not reported
Contact Phone and Ext :Not reported
Event Code Description:Not reported

ROD:

EPA ID: CAD009103318
RG: 9
Site ID: 901126
Name: JASCO CHEMICAL CORP.
Action: GOVT ESD
Operable Unit Number: OVERALL SITE
SEQ ID: 1
Action Completion: 2002-09-13 00:00:00
NPL Status: Final
Non NPL Status: Not reported

EPA ID: CAD009103318
RG: 9
Site ID: 901126
Name: JASCO CHEMICAL CORP.
Action: GOVT ESD
Operable Unit Number: OVERALL SITE
SEQ ID: 2
Action Completion: 2012-09-26 00:00:00
NPL Status: Final
Non NPL Status: Not reported

EPA ID: CAD009103318
RG: 9
Site ID: 901126
Name: JASCO CHEMICAL CORP.
Action: GOVT ROD for PRP Remedy
Operable Unit Number: OVERALL SITE

Map ID
Direction
Distance
Elevation

MAP FINDINGS

Site

Database(s)

EDR ID Number
EPA ID Number

JASCO CHEM CORP (Continued)

1000175646

SEQ ID: 1
Action Completion: 1992-09-30 00:00:00
NPL Status: Final
Non NPL Status: Not reported

PRP Name: CAROL JEAN ANTHONY
CAROL JEAN ANTHONY
CAROL JEAN ANTHONY
HARRY M. ANTHONY
HARRY M. ANTHONY
HARRY M. ANTHONY
JASCO CHEMICAL
JASCO CHEMICAL
JASCO CHEMICAL
JASCO CHEMICAL

B4
ENE
< 1/8
0.053 mi.
280 ft.

UNOCAL #4769
510 SHORELINE BLVD
MOUNTAIN VIEW, CA 94043
Site 1 of 3 in cluster B

CA LUST **S103880864**
CA HIST CORTESE **N/A**
CA CERS

Relative:
Lower

Actual:
54 ft.

LUST:
Lead Agency: SANTA CLARA COUNTY LOP
Case Type: LUST Cleanup Site
Geo Track: http://geotracker.waterboards.ca.gov/profile_report.asp?global_id=T0608501555
Global Id: T0608501555
Latitude: 37.402128
Longitude: -122.07877
Status: Completed - Case Closed
Status Date: 11/04/1996
Case Worker: UST
RB Case Number: Not reported
Local Agency: SANTA CLARA COUNTY LOP
File Location: All Files are on GeoTracker or in the Local Agency Database
Local Case Number: Not reported
Potential Media Affect: Other Groundwater (uses other than drinking water)
Potential Contaminants of Concern: Gasoline
Site History: Not reported

LUST:
Global Id: T0608501555
Contact Type: Regional Board Caseworker
Contact Name: Regional Water Board
Organization Name: SAN FRANCISCO BAY RWQCB (REGION 2)
Address: 1515 CLAY ST SUITE 1400
City: OAKLAND
Email: Not reported
Phone Number: Not reported

Global Id: T0608501555
Contact Type: Local Agency Caseworker
Contact Name: UST CASE WORKER
Organization Name: SANTA CLARA COUNTY LOP
Address: 1555 Berger Drive, Suite 300
City: SAN JOSE
Email: Not reported
Phone Number: 4089183400

Map ID
Direction
Distance
Elevation

MAP FINDINGS

Site

Database(s)

EDR ID Number
EPA ID Number

UNOCAL #4769 (Continued)

S103880864

LUST:

Global Id: T0608501555
Action Type: Other
Date: 06/28/1989
Action: Leak Reported

Global Id: T0608501555
Action Type: RESPONSE
Date: 11/04/1996
Action: Other Report / Document

Global Id: T0608501555
Action Type: ENFORCEMENT
Date: 11/04/1996
Action: Closure/No Further Action Letter

Global Id: T0608501555
Action Type: ENFORCEMENT
Date: 03/07/1991
Action: Notice of Responsibility - #40128

Global Id: T0608501555
Action Type: REMEDIATION
Date: 06/28/1989
Action: Excavation

LUST:

Global Id: T0608501555
Status: Completed - Case Closed
Status Date: 11/04/1996

Global Id: T0608501555
Status: Open - Case Begin Date
Status Date: 06/28/1989

Global Id: T0608501555
Status: Open - Site Assessment
Status Date: 06/07/1991

Global Id: T0608501555
Status: Open - Site Assessment
Status Date: 11/27/1991

LUST SANTA CLARA:

Region: SANTA CLARA
SCVWD ID: 06S2W21A01F
Date Closed: 11/04/1996
EDR Link ID: 06S2W21A01F

HIST CORTESE:

Region: CORTESE
Facility County Code: 43
Reg By: LTNKA
Reg Id: 43-1598

Map ID
Direction
Distance
Elevation

MAP FINDINGS

Site

Database(s)

EDR ID Number
EPA ID Number

UNOCAL #4769 (Continued)

S103880864

CERS TANKS:

Site ID: 190409
CERS ID: T0608501555
Site Name: UNOCAL #4769
CERS Description: Leaking Underground Storage Tank Cleanup Site

Affiliation:

Affiliation Type Desc: Regional Board Caseworker
Entity Name: Regional Water Board - SAN FRANCISCO BAY RWQCB (REGION 2)
Entity Title: Not reported
Affiliation Address: 1515 CLAY ST SUITE 1400
Affiliation City: OAKLAND
Affiliation State: CA
Affiliation Country: Not reported
Affiliation Zip: Not reported
Affiliation Phone: Not reported

Affiliation Type Desc: Local Agency Caseworker
Entity Name: UST CASE WORKER - SANTA CLARA COUNTY LOP
Entity Title: Not reported
Affiliation Address: 1555 Berger Drive, Suite 300
Affiliation City: SAN JOSE
Affiliation State: CA
Affiliation Country: Not reported
Affiliation Zip: Not reported
Affiliation Phone: 4089183400

B5
ENE
< 1/8
0.053 mi.
280 ft.

UNOCAL #4769
510 SHORELINE BLVD
MOUNTAIN VIEW, CA 94043
Site 2 of 3 in cluster B

CA LUST **S105194606**
CA HIST LUST **N/A**

Relative:
Lower

LUST REG 2:

Actual:
54 ft.

Region: 2
Facility Id: Not reported
Facility Status: Case Closed
Case Number: 06S2W21A01f
How Discovered: Not reported
Leak Cause: Not reported
Leak Source: Not reported
Date Leak Confirmed: Not reported
Oversight Program: LUST
Prelim. Site Assessment Workplan Submitted: Not reported
Preliminary Site Assessment Began: 6/7/1991
Pollution Characterization Began: 11/27/1991
Pollution Remediation Plan Submitted: Not reported
Date Remediation Action Underway: Not reported
Date Post Remedial Action Monitoring Began: Not reported

HIST LUST SANTA CLARA:

Region: SANTA CLARA
Region Code: 2
SCVWD ID: 06S2W21A01
Oversite Agency: SCVWD
Date Listed: 1990-01-01 00:00:00

Map ID
Direction
Distance
Elevation

MAP FINDINGS

Site

Database(s)

EDR ID Number
EPA ID Number

UNOCAL #4769 (Continued)

S105194606

Closed Date: 1996-11-04 00:00:00

B6
ENE
< 1/8
0.053 mi.
280 ft.

PAUL S UNOCAL
510 NORTH SHORE LINE
MOUNTAIN VIEW, CA 94043

EDR Hist Auto **1021331116**
N/A

Site 3 of 3 in cluster B

Relative: EDR Hist Auto
Lower

Actual: Year: Name:
54 ft. 1989 PAUL S UNOCAL
1990 PAUL S UNOCAL

Type:
Gasoline Service Stations
Gasoline Service Stations

C7
NE
< 1/8
0.092 mi.
485 ft.

SAFEWAY STORE #0705
570 SHORELINE BLVD. NORTH UNIT L
MOUNTAIN VIEW, CA 94043

CA CERS HAZ WASTE **S121789623**
CA CERS **N/A**

Site 1 of 4 in cluster C

Relative: CERS HAZ WASTE:
Lower Site ID: 64041
Actual: CERS ID: 10156569
52 ft. CERS Description: Hazardous Waste Generator

Violations:

Site ID: 64041
Site Name: Safeway Store #0705
Violation Date: 08-06-2014
Citation: HSC 6.95 25508.1(a)-(e) - California Health and Safety Code, Chapter 6.95, Section(s) 25508.1(a)-(e)

Violation Description: Failure to electronically update business plan within 30 days of any one of the following events: A 100 percent or more increase in the quantity of a previously disclosed material. Any handling of a previously undisclosed hazardous materials at or above reportable quantities. A change of business address, business ownership, or business name.

Violation Notes: Returned to compliance on 09/10/2014.
Violation Division: Mountain View Fire Department
Violation Program: HMRRP
Violation Source: CERS

Site ID: 64041
Site Name: Safeway Store #0705
Violation Date: 05-31-2017
Citation: HSC 6.95 25507 - California Health and Safety Code, Chapter 6.95, Section(s) 25507
Violation Description: Failure to adequately establish and implement a business plan when storing/handling a hazardous material at or above reportable quantities.

Violation Notes: Returned to compliance on 09/22/2017. Location: Add additional helium cylinders to inventory. Add floral fresh to inventory. Add Propane
Violation Division: Mountain View Fire Department
Violation Program: HMRRP
Violation Source: CERS

Map ID
Direction
Distance
Elevation

MAP FINDINGS

Site

Database(s)

EDR ID Number
EPA ID Number

SAFeway STORE #0705 (Continued)

S121789623

Evaluation:

Eval General Type: Compliance Evaluation Inspection
Eval Date: 05-31-2017
Violations Found: Yes
Eval Type: Routine done by local agency
Eval Notes: Not reported
Eval Division: Mountain View Fire Department
Eval Program: HMRRP
Eval Source: CERS

Eval General Type: Other/Unknown
Eval Date: 09-10-2014
Violations Found: No
Eval Type: Other, not routine, done by local agency
Eval Notes: Not reported
Eval Division: Mountain View Fire Department
Eval Program: HMRRP
Eval Source: CERS

Eval General Type: Other/Unknown
Eval Date: 09-22-2017
Violations Found: No
Eval Type: Other, not routine, done by local agency
Eval Notes: Not reported
Eval Division: Mountain View Fire Department
Eval Program: HMRRP
Eval Source: CERS

Eval General Type: Compliance Evaluation Inspection
Eval Date: 03-14-2019
Violations Found: No
Eval Type: Routine done by local agency
Eval Notes: No Violations.
Eval Division: Mountain View Fire Department
Eval Program: HMRRP
Eval Source: CERS

Eval General Type: Compliance Evaluation Inspection
Eval Date: 08-06-2014
Violations Found: Yes
Eval Type: Routine done by local agency
Eval Notes: Not reported
Eval Division: Mountain View Fire Department
Eval Program: HMRRP
Eval Source: CERS

Enforcement Action:

Site ID: 64041
Site Name: Safeway Store #0705
Site Address: 570 SHORELINE BLVD. NORTH UNIT L
Site City: MOUNTAIN VIEW
Site Zip: 94043
Enf Action Date: 09-10-2014
Enf Action Type: Notice of Violation (Unified Program)
Enf Action Description: Notice of Violation Issued by the Inspector at the Time of Inspection
Enf Action Notes: Not reported

Map ID
Direction
Distance
Elevation

MAP FINDINGS

Site

Database(s)

EDR ID Number
EPA ID Number

SAFeway STORE #0705 (Continued)

S121789623

Enf Action Division: Mountain View Fire Department
Enf Action Program: HMRRP
Enf Action Source: CERS

Affiliation:

Affiliation Type Desc: Property Owner
Entity Name: BAILEY PARK PLAZA
Entity Title: Not reported
Affiliation Address: CO FERRARI & ASSOC 1265 MONTECITO AVE STE 200
Affiliation City: MOUNTAIN VIEW
Affiliation State: CA
Affiliation Country: United States
Affiliation Zip: 94043
Affiliation Phone: (415) 961-2742

Affiliation Type Desc: CUPA District
Entity Name: Santa Clara County Environmental Health
Entity Title: Not reported
Affiliation Address: 1555 Berger Drive, Suite 300
Affiliation City: San Jose
Affiliation State: CA
Affiliation Country: Not reported
Affiliation Zip: 95112-2716
Affiliation Phone: (408) 918-3400

Affiliation Type Desc: Document Preparer
Entity Name: Keith Powers
Entity Title: Not reported
Affiliation Address: Not reported
Affiliation City: Not reported
Affiliation State: Not reported
Affiliation Country: Not reported
Affiliation Zip: Not reported
Affiliation Phone: Not reported

Affiliation Type Desc: Environmental Contact
Entity Name: Ron Lee
Entity Title: Not reported
Affiliation Address: 5918 Stoneridge Mall Rd.
Affiliation City: Pleasanton
Affiliation State: CA
Affiliation Country: Not reported
Affiliation Zip: 94588
Affiliation Phone: Not reported

Affiliation Type Desc: Facility Mailing Address
Entity Name: Mailing Address
Entity Title: Not reported
Affiliation Address: PO Box 29096, MS 6515
Affiliation City: Phoenix
Affiliation State: AZ
Affiliation Country: Not reported
Affiliation Zip: 85038
Affiliation Phone: Not reported

Affiliation Type Desc: Identification Signer
Entity Name: Ron Lee

Map ID
Direction
Distance
Elevation

MAP FINDINGS

Site

Database(s)

EDR ID Number
EPA ID Number

SAFEWAY STORE #0705 (Continued)

S121789623

Entity Title: Environmental Manager
Affiliation Address: Not reported
Affiliation City: Not reported
Affiliation State: Not reported
Affiliation Country: Not reported
Affiliation Zip: Not reported
Affiliation Phone: Not reported

Affiliation Type Desc: Operator
Entity Name: Safeway, Inc.
Entity Title: Not reported
Affiliation Address: Not reported
Affiliation City: Not reported
Affiliation State: Not reported
Affiliation Country: Not reported
Affiliation Zip: Not reported
Affiliation Phone: (925) 469-7000

Affiliation Type Desc: Parent Corporation
Entity Name: Safeway, Inc.
Entity Title: Not reported
Affiliation Address: Not reported
Affiliation City: Not reported
Affiliation State: Not reported
Affiliation Country: Not reported
Affiliation Zip: Not reported
Affiliation Phone: Not reported

Affiliation Type Desc: Legal Owner
Entity Name: Safeway, Inc.
Entity Title: Not reported
Affiliation Address: 5918 Stoneridge Mall Rd.
Affiliation City: Pleasanton
Affiliation State: CA
Affiliation Country: United States
Affiliation Zip: 94588
Affiliation Phone: (925) 469-7000

CERS TANKS:

Site ID: 64041
CERS ID: 10156569
Site Name: SAFEWAY STORE #0705
CERS Description: Chemical Storage Facilities

Violations:

Site ID: 64041
Site Name: Safeway Store #0705
Violation Date: 08-06-2014
Citation: HSC 6.95 25508.1(a)-(e) - California Health and Safety Code, Chapter 6.95, Section(s) 25508.1(a)-(e)
Violation Description: Failure to electronically update business plan within 30 days of any one of the following events: A 100 percent or more increase in the quantity of a previously disclosed material. Any handling of a previously undisclosed hazardous materials at or above reportable quantities. A change of business address, business ownership, or business name.

Map ID
Direction
Distance
Elevation

MAP FINDINGS

Site

Database(s)

EDR ID Number
EPA ID Number

SAFeway STORE #0705 (Continued)

S121789623

Violation Notes: Returned to compliance on 09/10/2014.
Violation Division: Mountain View Fire Department
Violation Program: HMRRP
Violation Source: CERS

Site ID: 64041
Site Name: Safeway Store #0705
Violation Date: 05-31-2017
Citation: HSC 6.95 25507 - California Health and Safety Code, Chapter 6.95, Section(s) 25507
Violation Description: Failure to adequately establish and implement a business plan when storing/handling a hazardous material at or above reportable quantities.

Violation Notes: Returned to compliance on 09/22/2017. Location: Add additional helium cylinders to inventory. Add floral fresh to inventory. Add Propane
Violation Division: Mountain View Fire Department
Violation Program: HMRRP
Violation Source: CERS

Evaluation:
Eval General Type: Compliance Evaluation Inspection
Eval Date: 05-31-2017
Violations Found: Yes
Eval Type: Routine done by local agency
Eval Notes: Not reported
Eval Division: Mountain View Fire Department
Eval Program: HMRRP
Eval Source: CERS

Eval General Type: Other/Unknown
Eval Date: 09-10-2014
Violations Found: No
Eval Type: Other, not routine, done by local agency
Eval Notes: Not reported
Eval Division: Mountain View Fire Department
Eval Program: HMRRP
Eval Source: CERS

Eval General Type: Other/Unknown
Eval Date: 09-22-2017
Violations Found: No
Eval Type: Other, not routine, done by local agency
Eval Notes: Not reported
Eval Division: Mountain View Fire Department
Eval Program: HMRRP
Eval Source: CERS

Eval General Type: Compliance Evaluation Inspection
Eval Date: 03-14-2019
Violations Found: No
Eval Type: Routine done by local agency
Eval Notes: No Violations.
Eval Division: Mountain View Fire Department
Eval Program: HMRRP
Eval Source: CERS

Eval General Type: Compliance Evaluation Inspection

Map ID
Direction
Distance
Elevation

MAP FINDINGS

Site

Database(s)

EDR ID Number
EPA ID Number

SAFEWAY STORE #0705 (Continued)

S121789623

Eval Date: 08-06-2014
Violations Found: Yes
Eval Type: Routine done by local agency
Eval Notes: Not reported
Eval Division: Mountain View Fire Department
Eval Program: HMRRP
Eval Source: CERS

Enforcement Action:

Site ID: 64041
Site Name: Safeway Store #0705
Site Address: 570 SHORELINE BLVD. NORTH UNIT L
Site City: MOUNTAIN VIEW
Site Zip: 94043
Enf Action Date: 09-10-2014
Enf Action Type: Notice of Violation (Unified Program)
Enf Action Description: Notice of Violation Issued by the Inspector at the Time of Inspection
Enf Action Notes: Not reported
Enf Action Division: Mountain View Fire Department
Enf Action Program: HMRRP
Enf Action Source: CERS

Affiliation:

Affiliation Type Desc: Property Owner
Entity Name: BAILEY PARK PLAZA
Entity Title: Not reported
Affiliation Address: CO FERRARI & ASSOC 1265 MONTECITO AVE STE 200
Affiliation City: MOUNTAIN VIEW
Affiliation State: CA
Affiliation Country: United States
Affiliation Zip: 94043
Affiliation Phone: (415) 961-2742

Affiliation Type Desc: CUPA District
Entity Name: Santa Clara County Environmental Health
Entity Title: Not reported
Affiliation Address: 1555 Berger Drive, Suite 300
Affiliation City: San Jose
Affiliation State: CA
Affiliation Country: Not reported
Affiliation Zip: 95112-2716
Affiliation Phone: (408) 918-3400

Affiliation Type Desc: Document Preparer
Entity Name: Keith Powers
Entity Title: Not reported
Affiliation Address: Not reported
Affiliation City: Not reported
Affiliation State: Not reported
Affiliation Country: Not reported
Affiliation Zip: Not reported
Affiliation Phone: Not reported

Affiliation Type Desc: Environmental Contact
Entity Name: Ron Lee
Entity Title: Not reported

Map ID
Direction
Distance
Elevation

MAP FINDINGS

Site

Database(s)

EDR ID Number
EPA ID Number

SAFeway STORE #0705 (Continued)

S121789623

Affiliation Address: 5918 Stoneridge Mall Rd.
Affiliation City: Pleasanton
Affiliation State: CA
Affiliation Country: Not reported
Affiliation Zip: 94588
Affiliation Phone: Not reported

Affiliation Type Desc: Facility Mailing Address
Entity Name: Mailing Address
Entity Title: Not reported
Affiliation Address: PO Box 29096, MS 6515
Affiliation City: Phoenix
Affiliation State: AZ
Affiliation Country: Not reported
Affiliation Zip: 85038
Affiliation Phone: Not reported

Affiliation Type Desc: Identification Signer
Entity Name: Ron Lee
Entity Title: Environmental Manager
Affiliation Address: Not reported
Affiliation City: Not reported
Affiliation State: Not reported
Affiliation Country: Not reported
Affiliation Zip: Not reported
Affiliation Phone: Not reported

Affiliation Type Desc: Operator
Entity Name: Safeway, Inc.
Entity Title: Not reported
Affiliation Address: Not reported
Affiliation City: Not reported
Affiliation State: Not reported
Affiliation Country: Not reported
Affiliation Zip: Not reported
Affiliation Phone: (925) 469-7000

Affiliation Type Desc: Parent Corporation
Entity Name: Safeway, Inc.
Entity Title: Not reported
Affiliation Address: Not reported
Affiliation City: Not reported
Affiliation State: Not reported
Affiliation Country: Not reported
Affiliation Zip: Not reported
Affiliation Phone: Not reported

Affiliation Type Desc: Legal Owner
Entity Name: Safeway, Inc.
Entity Title: Not reported
Affiliation Address: 5918 Stoneridge Mall Rd.
Affiliation City: Pleasanton
Affiliation State: CA
Affiliation Country: United States
Affiliation Zip: 94588
Affiliation Phone: (925) 469-7000

Map ID
Direction
Distance
Elevation

MAP FINDINGS

Site

Database(s)

EDR ID Number
EPA ID Number

C8
NE
< 1/8
0.092 mi.
485 ft.
SAFEWAY STORE #0705
570 N SHORELINE BL L
MOUNTAIN VIEW, CA 94043
Site 2 of 4 in cluster C

CA CUPA Listings **S113663276**
N/A

Relative: CUPA SANTA CLARA:
Lower Facility Name: SAFEWAY STORE #0705
Region: SANTA CLARA
Actual: PE#: 2202
52 ft. Program Description: GENERATES < 100 KG/YR
Latitude: 37.402947
Longitude: -122.079037
Record ID: PR0412422
Facility ID: FA0272676

9
ENE
< 1/8
0.094 mi.
498 ft.
PAYLESS CLEANERS
570 STIERLIN
MOUNTAIN VIEW, CA 94043

EDR Hist Cleaner **1018816138**
N/A

Relative: EDR Hist Cleaner
Lower

Actual:	Year:	Name:	Type:
53 ft.	1986	BAILEY CLEANERS	Garment Pressing And Cleaners' Agents
	1987	BAILEY CLEANERS	Garment Pressing And Cleaners' Agents
	1988	BAILEY CLEANERS	Garment Pressing And Cleaners' Agents
	1989	BAILEY CLEANERS	Laundry And Drycleaner Agents
	1990	PAYLESS CLEANERS	Coin-Operated Laundries And Cleaning, NEC
	1990	BAILEY CLEANERS	Laundry And Drycleaner Agents
	1991	PAYLESS CLEANERS	Coin-Operated Laundries And Cleaning, NEC
	1991	BAILEY CLEANERS	Laundry And Drycleaner Agents
	1992	BAILEY CLEANERS	Laundry And Drycleaner Agents
	1992	PAYLESS CLEANERS	Coin-Operated Laundries And Cleaning, NEC
	1993	BAILEY CLEANERS	Laundry And Drycleaner Agents
	1993	PAYLESS CLEANERS	Coin-Operated Laundries And Cleaning, NEC
	1994	BAILEY CLEANERS	Laundry And Drycleaner Agents
	1995	BAILEY CLEANERS	Laundry And Drycleaner Agents
	1996	BAILEY CLEANERS	Laundry And Drycleaner Agents
	1997	BAILEY CLEANERS	Laundry And Drycleaner Agents
	1998	BAILEY CLEANERS	Laundry And Drycleaner Agents
	1999	BAILEY CLEANERS	Laundry And Drycleaner Agents
	2000	BAILEY CLEANERS	Laundry And Drycleaner Agents
	2001	BAILEY CLEANERS	Laundry And Drycleaner Agents
	2010	BAILEY CLEANERS	Laundry And Drycleaner Agents
	2011	BAILEY CLEANERS	Laundry And Drycleaner Agents
	2012	BAILEY CLEANERS	Laundry And Drycleaner Agents
	2013	BAILEY CLEANERS	Laundry And Drycleaner Agents
	2014	BAILEY CLEANERS	Laundry And Drycleaner Agents

Map ID
Direction
Distance
Elevation

MAP FINDINGS

EDR ID Number
EPA ID Number

C10
NE
< 1/8
0.109 mi.
575 ft.

MMR TECHNOLOGIES, INC
1400 STIERLIN RD A5
MOUNTAIN VIEW, CA 94043

Site 3 of 4 in cluster C

RCRA-SQG
FINDS
ECHO

1000133518
CAD981388010

Relative:
Lower

RCRA-SQG:

Actual:
50 ft.

Date form received by agency: 02/14/1986
Facility name: MMR TECHNOLOGIES, INC
Facility address: 1400 STIERLIN RD A5
MOUNTAIN VIEW, CA 94043
EPA ID: CAD981388010
Mailing address: STIERLIN RD A5
MOUNTAIN VIEW, CA 94043
Contact: ENVIRONMENTAL MANAGER
Contact address: 1400 STIERLIN RD A5
MOUNTAIN VIEW, CA 94043
Contact country: US
Contact telephone: 415-962-9620
Contact email: Not reported
EPA Region: 09
Classification: Small Small Quantity Generator
Description: Handler: generates more than 100 and less than 1000 kg of hazardous waste during any calendar month and accumulates less than 6000 kg of hazardous waste at any time; or generates 100 kg or less of hazardous waste during any calendar month, and accumulates more than 1000 kg of hazardous waste at any time

Owner/Operator Summary:

Owner/operator name: LITTLE WILLIAM CEO
Owner/operator address: NOT REQUIRED
NOT REQUIRED, ME 99999
Owner/operator country: Not reported
Owner/operator telephone: 415-555-1212
Owner/operator email: Not reported
Owner/operator fax: Not reported
Owner/operator extension: Not reported
Legal status: Private
Owner/Operator Type: Owner
Owner/Op start date: Not reported
Owner/Op end date: Not reported

Owner/operator name: NOT REQUIRED
Owner/operator address: NOT REQUIRED
NOT REQUIRED, ME 99999
Owner/operator country: Not reported
Owner/operator telephone: 415-555-1212
Owner/operator email: Not reported
Owner/operator fax: Not reported
Owner/operator extension: Not reported
Legal status: Private
Owner/Operator Type: Operator
Owner/Op start date: Not reported
Owner/Op end date: Not reported

Handler Activities Summary:

U.S. importer of hazardous waste: No
Mixed waste (haz. and radioactive): No

Map ID
Direction
Distance
Elevation

MAP FINDINGS

Site

Database(s)

EDR ID Number
EPA ID Number

MMR TECHNOLOGIES, INC (Continued)

1000133518

Recycler of hazardous waste: No
Transporter of hazardous waste: No
Treater, storer or disposer of HW: No
Underground injection activity: No
On-site burner exemption: No
Furnace exemption: No
Used oil fuel burner: No
Used oil processor: No
User oil refiner: No
Used oil fuel marketer to burner: No
Used oil Specification marketer: No
Used oil transfer facility: No
Used oil transporter: No

Violation Status: No violations found

FINDS:

Registry ID: 110002690213

Environmental Interest/Information System

RCRAInfo is a national information system that supports the Resource Conservation and Recovery Act (RCRA) program through the tracking of events and activities related to facilities that generate, transport, and treat, store, or dispose of hazardous waste. RCRAInfo allows RCRA program staff to track the notification, permit, compliance, and corrective action activities required under RCRA.

[Click this hyperlink](#) while viewing on your computer to access additional FINDS: detail in the EDR Site Report.

ECHO:

Envid: 1000133518
Registry ID: 110002690213
DFR URL: <http://echo.epa.gov/detailed-facility-report?fid=110002690213>

**C11
NE
< 1/8
0.109 mi.
575 ft.**

**RECHE CORPORATION
1400 STIERLIN RD #D-1
MOUNTAIN VIEW, CA 94043**

**RCRA-SQG 1000240172
FINDS CAD981394950
ECHO**

Site 4 of 4 in cluster C

**Relative:
Lower**

RCRA-SQG:

Date form received by agency: 04/09/1986
Facility name: RECHE CORPORATION
Facility address: 1400 STIERLIN RD #D-1
MOUNTAIN VIEW, CA 94043
EPA ID: CAD981394950
Mailing address: 1400 STIERLIN RD D#-1
MOUNTAIN VIEW, CA 94043
Contact: ENVIRONMENTAL MANAGER
Contact address: 1400 STIERLIN RD #D-1
MOUNTAIN VIEW, CA 94043
Contact country: US
Contact telephone: 415-965-0973
Contact email: Not reported
EPA Region: 09

**Actual:
50 ft.**

Map ID
Direction
Distance
Elevation

MAP FINDINGS

Site

Database(s)

EDR ID Number
EPA ID Number

RECHE CORPORATION (Continued)

1000240172

Classification: Small Small Quantity Generator
Description: Handler: generates more than 100 and less than 1000 kg of hazardous waste during any calendar month and accumulates less than 6000 kg of hazardous waste at any time; or generates 100 kg or less of hazardous waste during any calendar month, and accumulates more than 1000 kg of hazardous waste at any time

Owner/Operator Summary:

Owner/operator name: L WILLIAM OSBORN
Owner/operator address: NOT REQUIRED
NOT REQUIRED, ME 99999
Owner/operator country: Not reported
Owner/operator telephone: 415-555-1212
Owner/operator email: Not reported
Owner/operator fax: Not reported
Owner/operator extension: Not reported
Legal status: Private
Owner/Operator Type: Owner
Owner/Op start date: Not reported
Owner/Op end date: Not reported

Owner/operator name: NOT REQUIRED
Owner/operator address: NOT REQUIRED
NOT REQUIRED, ME 99999
Owner/operator country: Not reported
Owner/operator telephone: 415-555-1212
Owner/operator email: Not reported
Owner/operator fax: Not reported
Owner/operator extension: Not reported
Legal status: Private
Owner/Operator Type: Operator
Owner/Op start date: Not reported
Owner/Op end date: Not reported

Handler Activities Summary:

U.S. importer of hazardous waste: No
Mixed waste (haz. and radioactive): No
Recycler of hazardous waste: No
Transporter of hazardous waste: No
Treater, storer or disposer of HW: No
Underground injection activity: No
On-site burner exemption: No
Furnace exemption: No
Used oil fuel burner: No
Used oil processor: No
Used oil refiner: No
Used oil fuel marketer to burner: No
Used oil Specification marketer: No
Used oil transfer facility: No
Used oil transporter: No

Violation Status: No violations found

FINDS:

Registry ID: 110009535413

Map ID
Direction
Distance
Elevation

MAP FINDINGS

Site

Database(s)

EDR ID Number
EPA ID Number

RECHE CORPORATION (Continued)

1000240172

Environmental Interest/Information System

RCRAInfo is a national information system that supports the Resource Conservation and Recovery Act (RCRA) program through the tracking of events and activities related to facilities that generate, transport, and treat, store, or dispose of hazardous waste. RCRAInfo allows RCRA program staff to track the notification, permit, compliance, and corrective action activities required under RCRA.

[Click this hyperlink](#) while viewing on your computer to access additional FINDS: detail in the EDR Site Report.

ECHO:

Envid: 1000240172
Registry ID: 110009535413
DFR URL: <http://echo.epa.gov/detailed-facility-report?fid=110009535413>

12
WNW
< 1/8
0.116 mi.
614 ft.

BARKLEY SQUARE APARTMENTS
1335 MONTECITO AVE
MOUNTAIN VIEW, CA 94043

RCRA NonGen / NLR

1024761398
CAC002981258

Relative:
Lower

RCRA NonGen / NLR:

Actual:
53 ft.

Date form received by agency: 09/20/2018
Facility name: BARKLEY SQUARE APARTMENTS
Facility address: 1335 MONTECITO AVE
MOUNTAIN VIEW, CA 94043
EPA ID: CAC002981258
Contact: FRANKEL PROPERTIES
Contact address: 1335 MONTECITO AVE
MOUNTAIN VIEW, CA 94043
Contact country: Not reported
Contact telephone: 415-314-0552
Contact email: ELIZABETH.GARCIA@SYNERGYCOMPANIES.ORG
EPA Region: 09
Classification: Non-Generator
Description: Handler: Non-Generators do not presently generate hazardous waste

Owner/Operator Summary:

Owner/operator name: FRANKEL PROPERTIES
Owner/operator address: 1335 MONTECITO AVE
MOUNTAIN VIEW, CA 94043
Owner/operator country: Not reported
Owner/operator telephone: 415-314-0552
Owner/operator email: Not reported
Owner/operator fax: Not reported
Owner/operator extension: Not reported
Legal status: Other
Owner/Operator Type: Owner
Owner/Op start date: Not reported
Owner/Op end date: Not reported

Owner/operator name: FRANKEL PROPERTIES
Owner/operator address: 1335 MONTECITO AVE
MOUNTAIN VIEW, CA 94043
Owner/operator country: Not reported

Map ID
Direction
Distance
Elevation

MAP FINDINGS

Site

Database(s)

EDR ID Number
EPA ID Number

BARKLEY SQUARE APARTMENTS (Continued)

1024761398

Owner/operator telephone: 415-314-0552
Owner/operator email: Not reported
Owner/operator fax: Not reported
Owner/operator extension: Not reported
Legal status: Other
Owner/Operator Type: Operator
Owner/Op start date: Not reported
Owner/Op end date: Not reported

Handler Activities Summary:

U.S. importer of hazardous waste: No
Mixed waste (haz. and radioactive): No
Recycler of hazardous waste: No
Transporter of hazardous waste: No
Treater, storer or disposer of HW: No
Underground injection activity: No
On-site burner exemption: No
Furnace exemption: No
Used oil fuel burner: No
Used oil processor: No
Used oil refiner: No
Used oil fuel marketer to burner: No
Used oil Specification marketer: No
Used oil transfer facility: No
Used oil transporter: No

Violation Status: No violations found

D13
SW
1/8-1/4
0.197 mi.
1040 ft.

OKU INC
1015 WRIGHT AVE
MOUNTAIN VIEW, CA 94043

CA SWEEPS UST **S101623045**
CA FID UST **N/A**

Site 1 of 4 in cluster D

Relative:
Higher
Actual:
60 ft.

SWEEPS UST:

Status: Not reported
Comp Number: 37652
Number: Not reported
Board Of Equalization: Not reported
Referral Date: Not reported
Action Date: Not reported
Created Date: Not reported
Owner Tank Id: Not reported
SWRCB Tank Id: 43-005-037652-000001
Tank Status: Not reported
Capacity: 550
Active Date: Not reported
Tank Use: M.V. FUEL
STG: PRODUCT
Content: REG UNLEADED
Number Of Tanks: 2

Status: Not reported
Comp Number: 37652
Number: Not reported
Board Of Equalization: Not reported
Referral Date: Not reported
Action Date: Not reported

Map ID
Direction
Distance
Elevation

MAP FINDINGS

Site

Database(s)

EDR ID Number
EPA ID Number

OKU INC (Continued)

S101623045

Created Date: Not reported
Owner Tank Id: Not reported
SWRCB Tank Id: 43-005-037652-000002
Tank Status: Not reported
Capacity: 550
Active Date: Not reported
Tank Use: M.V. FUEL
STG: PRODUCT
Content: LEADED
Number Of Tanks: Not reported

CA FID UST:

Facility ID: 43011923
Regulated By: UTNKI
Regulated ID: 00037652
Cortese Code: Not reported
SIC Code: Not reported
Facility Phone: 4159612434
Mail To: Not reported
Mailing Address: P O BOX
Mailing Address 2: Not reported
Mailing City,St,Zip: MOUNTAIN VIEW 94043
Contact: Not reported
Contact Phone: Not reported
DUNs Number: Not reported
NPDES Number: Not reported
EPA ID: Not reported
Comments: Not reported
Status: Inactive

**D14
SW
1/8-1/4
0.197 mi.
1040 ft.**

**OKU INC
1015 WRIGHT AVE
MOUNTAIN VIEW, CA 94043

Site 2 of 4 in cluster D**

**CA HIST UST U001594401
N/A**

**Relative:
Higher

Actual:
60 ft.**

HIST UST:
File Number: 00020693
URL: <http://geotracker.waterboards.ca.gov/ustpdfs/pdf/00020693.pdf>
Region: STATE
Facility ID: 00000037652
Facility Type: Other
Other Type: FARM
Contact Name: PAUL GUZMAN
Telephone: 4159612434
Owner Name: OKU INC
Owner Address: 260 POLARIS AVE
Owner City,St,Zip: MT VIEW, CA 94043
Total Tanks: 0002

Tank Num: 001
Container Num: 1
Year Installed: 1980
Tank Capacity: 00000550
Tank Used for: PRODUCT
Type of Fuel: UNLEADED
Container Construction Thickness: Not reported

Map ID
Direction
Distance
Elevation

MAP FINDINGS

Site

Database(s)

EDR ID Number
EPA ID Number

OKU INC (Continued)

U001594401

Leak Detection: Visual

Tank Num: 002
Container Num: 2
Year Installed: 1980
Tank Capacity: 00000550
Tank Used for: PRODUCT
Type of Fuel: REGULAR
Container Construction Thickness: Not reported
Leak Detection: Visual

[Click here for Geo Tracker PDF:](#)

**D15
SW
1/8-1/4
0.201 mi.
1063 ft.**

**C.K. TOOL COMPANY, INC.
1033 WRIGHT AVENUE
MOUNTAIN VIEW, CA 94043**

**CA CERS HAZ WASTE
CA CERS**

**S121737033
N/A**

Site 3 of 4 in cluster D

**Relative:
Higher**

CERS HAZ WASTE:

**Actual:
60 ft.**

Site ID: 100993
CERS ID: 10344049
CERS Description: Hazardous Waste Generator

Evaluation:

Eval General Type: Compliance Evaluation Inspection
Eval Date: 01-31-2017
Violations Found: No
Eval Type: Routine done by local agency
Eval Notes: Onsite for routine inspection, noted the following: -Machine shop works with aluminum, plastics and some stainless parts -Waste oil is generated from machine operations -Floor Sweep absorbent materials is used for small spills around equipment -2 x 55 gallon drums are stored closed in back of shop with label details available -Provided Emergency Procedure poster today; it was filled out today -Manifests available for waste oil pick-up; Maximum oil service Note: Discussed dry and wet operations with metals; Kevin and empoloyee stated that 90% of all jobs are aluminum, the remainder being plastic and stainless steel which are tumbled in the shed in back of the shop. Please make sure to review in detail the waste metals that may be present in the slurry from tumbling operations. A separate email with california metal criteria for hazardous waste will be send to Kevin Dean, Director of Operations. No violations were noted today, thank you. Questions regarding this [Truncated]
Eval Division: Santa Clara County Environmental Health
Eval Program: HW
Eval Source: CERS

Eval General Type: Compliance Evaluation Inspection
Eval Date: 03-08-2019
Violations Found: No
Eval Type: Routine done by local agency
Eval Notes: No Violations
Eval Division: Mountain View Fire Department
Eval Program: HMRRP
Eval Source: CERS

Eval General Type: Compliance Evaluation Inspection

Map ID
Direction
Distance
Elevation

MAP FINDINGS

Site

Database(s)

EDR ID Number
EPA ID Number

C.K. TOOL COMPANY, INC. (Continued)

S121737033

Eval Date: 02-10-2016
Violations Found: No
Eval Type: Routine done by local agency
Eval Notes: No violations.
Eval Division: Mountain View Fire Department
Eval Program: HMRRP
Eval Source: CERS

Affiliation:

Affiliation Type Desc: Environmental Contact
Entity Name: Robert Kummerehl
Entity Title: Not reported
Affiliation Address: 1033 Wright Ave.
Affiliation City: Mountain View
Affiliation State: CA
Affiliation Country: Not reported
Affiliation Zip: 94043
Affiliation Phone: Not reported

Affiliation Type Desc: Legal Owner
Entity Name: Robert Kummerehl
Entity Title: Not reported
Affiliation Address: 1342 Bobwhite Ave.
Affiliation City: Sunnyvale
Affiliation State: CA
Affiliation Country: United States
Affiliation Zip: 94087
Affiliation Phone: (408) 736-1969

Affiliation Type Desc: CUPA District
Entity Name: Santa Clara County Environmental Health
Entity Title: Not reported
Affiliation Address: 1555 Berger Drive, Suite 300
Affiliation City: San Jose
Affiliation State: CA
Affiliation Country: Not reported
Affiliation Zip: 95112-2716
Affiliation Phone: (408) 918-3400

Affiliation Type Desc: Operator
Entity Name: Robert Kummerehl
Entity Title: Not reported
Affiliation Address: Not reported
Affiliation City: Not reported
Affiliation State: Not reported
Affiliation Country: Not reported
Affiliation Zip: Not reported
Affiliation Phone: (650) 968-0261

Affiliation Type Desc: Facility Mailing Address
Entity Name: Mailing Address
Entity Title: Not reported
Affiliation Address: 1033 Wright Ave.
Affiliation City: Mountain View
Affiliation State: CA
Affiliation Country: Not reported
Affiliation Zip: 94043

Map ID
Direction
Distance
Elevation

MAP FINDINGS

Site

Database(s)

EDR ID Number
EPA ID Number

C.K. TOOL COMPANY, INC. (Continued)

S121737033

Affiliation Phone: Not reported

Affiliation Type Desc: Parent Corporation
Entity Name: C.K. Tool Company, Inc.
Entity Title: Not reported
Affiliation Address: Not reported
Affiliation City: Not reported
Affiliation State: Not reported
Affiliation Country: Not reported
Affiliation Zip: Not reported
Affiliation Phone: Not reported

Affiliation Type Desc: Property Owner
Entity Name: Robert Kummerehl
Entity Title: Not reported
Affiliation Address: Not reported
Affiliation City: Not reported
Affiliation State: Not reported
Affiliation Country: United States
Affiliation Zip: Not reported
Affiliation Phone: (408) 736-1969

CERS TANKS:

Site ID: 100993
CERS ID: 10344049
Site Name: C.K. TOOL COMPANY, INC.
CERS Description: Chemical Storage Facilities

Evaluation:

Eval General Type: Compliance Evaluation Inspection
Eval Date: 01-31-2017
Violations Found: No
Eval Type: Routine done by local agency
Eval Notes: Onsite for routine inspection, noted the following: -Machine shop works with aluminum, plastics and some stainless parts -Waste oil is generated from machine operations -Floor Sweep absorbent materials is used for small spills around equipment -2 x 55 gallon drums are stored closed in back of shop with label details available -Provided Emergency Procedure poster today; it was filled out today -Manifests available for waste oil pick-up; Maximum oil service Note: Discussed dry and wet operations with metals; Kevin and employee stated that 90% of all jobs are aluminum, the remainder being plastic and stainless steel which are tumbled in the shed in back of the shop. Please make sure to review in detail the waste metals that may be present in the slurry from tumbling operations. A separate email with california metal criteria for hazardous waste will be send to Kevin Dean, Director of Operations. No violations were noted today, thank you. Questions regarding this [Truncated]
Santa Clara County Environmental Health
HW
CERS

Eval Division:
Eval Program:
Eval Source:

Eval General Type: Compliance Evaluation Inspection
Eval Date: 03-08-2019
Violations Found: No
Eval Type: Routine done by local agency

Map ID
Direction
Distance
Elevation

MAP FINDINGS

Site

Database(s)

EDR ID Number
EPA ID Number

C.K. TOOL COMPANY, INC. (Continued)

S121737033

Eval Notes: No Violations
Eval Division: Mountain View Fire Department
Eval Program: HMRRP
Eval Source: CERS

Eval General Type: Compliance Evaluation Inspection
Eval Date: 02-10-2016
Violations Found: No
Eval Type: Routine done by local agency
Eval Notes: No violations.
Eval Division: Mountain View Fire Department
Eval Program: HMRRP
Eval Source: CERS

Affiliation:

Affiliation Type Desc: Environmental Contact
Entity Name: Robert Kummerehl
Entity Title: Not reported
Affiliation Address: 1033 Wright Ave.
Affiliation City: Mountain View
Affiliation State: CA
Affiliation Country: Not reported
Affiliation Zip: 94043
Affiliation Phone: Not reported

Affiliation Type Desc: Legal Owner
Entity Name: Robert Kummerehl
Entity Title: Not reported
Affiliation Address: 1342 Bobwhite Ave.
Affiliation City: Sunnyvale
Affiliation State: CA
Affiliation Country: United States
Affiliation Zip: 94087
Affiliation Phone: (408) 736-1969

Affiliation Type Desc: CUPA District
Entity Name: Santa Clara County Environmental Health
Entity Title: Not reported
Affiliation Address: 1555 Berger Drive, Suite 300
Affiliation City: San Jose
Affiliation State: CA
Affiliation Country: Not reported
Affiliation Zip: 95112-2716
Affiliation Phone: (408) 918-3400

Affiliation Type Desc: Operator
Entity Name: Robert Kummerehl
Entity Title: Not reported
Affiliation Address: Not reported
Affiliation City: Not reported
Affiliation State: Not reported
Affiliation Country: Not reported
Affiliation Zip: Not reported
Affiliation Phone: (650) 968-0261

Affiliation Type Desc: Facility Mailing Address
Entity Name: Mailing Address

Map ID
Direction
Distance
Elevation

MAP FINDINGS

Site

Database(s)

EDR ID Number
EPA ID Number

C.K. TOOL COMPANY, INC. (Continued)

S121737033

Entity Title: Not reported
Affiliation Address: 1033 Wright Ave.
Affiliation City: Mountain View
Affiliation State: CA
Affiliation Country: Not reported
Affiliation Zip: 94043
Affiliation Phone: Not reported

Affiliation Type Desc: Parent Corporation
Entity Name: C.K. Tool Company, Inc.
Entity Title: Not reported
Affiliation Address: Not reported
Affiliation City: Not reported
Affiliation State: Not reported
Affiliation Country: Not reported
Affiliation Zip: Not reported
Affiliation Phone: Not reported

Affiliation Type Desc: Property Owner
Entity Name: Robert Kummerehl
Entity Title: Not reported
Affiliation Address: Not reported
Affiliation City: Not reported
Affiliation State: Not reported
Affiliation Country: United States
Affiliation Zip: Not reported
Affiliation Phone: (408) 736-1969

**D16
SW
1/8-1/4
0.201 mi.
1063 ft.**

**C.K. TOOL COMPANY, INC.
1033 WRIGHT AV
MOUNTAIN VIEW, CA 94043**

**CA CUPA Listings S103620997
N/A**

Site 4 of 4 in cluster D

**Relative:
Higher
Actual:
60 ft.**

CUPA SANTA CLARA:
Facility Name: C.K. TOOL COMPANY, INC.
Region: SANTA CLARA
PE#: 2201
Program Description: GENERATES WASTE OIL ONLY
Latitude: 37.399743
Longitude: -122.081742
Record ID: PR0369525
Facility ID: FA0253726

**E17
NE
1/8-1/4
0.220 mi.
1164 ft.**

**ANNEX PRINTING CENTER
711 N SHORELINE BL
MOUNTAIN VIEW, CA 94043**

**CA CUPA Listings S121469058
N/A**

Site 1 of 4 in cluster E

**Relative:
Lower
Actual:
47 ft.**

CUPA SANTA CLARA:
Facility Name: ANNEX PRINTING CENTER
Region: SANTA CLARA
PE#: 2205
Program Description: GENERATES 100 KG YR TO <5 TONS/YR

Map ID
Direction
Distance
Elevation

MAP FINDINGS

Site

Database(s)

EDR ID Number
EPA ID Number

ANNEX PRINTING CENTER (Continued)

S121469058

Latitude: 37.404698
Longitude: -122.077925
Record ID: PR0313898
Facility ID: FA0204247

E18
NE
1/8-1/4
0.220 mi.
1164 ft.
U BEST PRINTING
717 N SHORELINE
MOUNTAIN VIEW, CA 94043
Site 2 of 4 in cluster E

CA CUPA Listings **S121471783**
N/A

Relative: CUPA SANTA CLARA:
Lower Facility Name: U BEST PRINTING
Actual: Region: SANTA CLARA
47 ft. PE#: 2205
Program Description: GENERATES 100 KG YR TO <5 TONS/YR
Latitude: 37.40478
Longitude: -122.077924
Record ID: PR0364313
Facility ID: FA0251049

E19
NE
1/8-1/4
0.220 mi.
1164 ft.
PEGASUS PRODUCTS GROUP INC
709 N SHORELINE BL
MOUNTAIN VIEW, CA 94043
Site 3 of 4 in cluster E

CA CUPA Listings **S121471971**
N/A

Relative: CUPA SANTA CLARA:
Lower Facility Name: PEGASUS PRODUCTS GROUP INC
Actual: Region: SANTA CLARA
47 ft. PE#: 2205
Program Description: GENERATES 100 KG YR TO <5 TONS/YR
Latitude: 37.40467
Longitude: -122.077926
Record ID: PR0365972
Facility ID: FA0251752

E20
NE
1/8-1/4
0.221 mi.
1168 ft.
LGM MANUFACTURING
723 STIERLIN ROAD
MOUNTAIN VIEW, CA 94040
Site 4 of 4 in cluster E

CA RESPONSE **S102008397**
CA ENVIROSTOR **N/A**
CA HIST Cal-Sites
CA CERS

Relative: RESPONSE:
Lower Facility ID: 43390003
Actual: Site Type: State Response
47 ft. Site Type Detail: State Response or NPL
Acres: 0.25
National Priorities List: NO
Cleanup Oversight Agencies: SMBRP
Lead Agency Description: DTSC - Site Cleanup Program
Project Manager: Not reported
Supervisor: Mark Piros
Division Branch: Cleanup Berkeley
Site Code: Not reported

Map ID
Direction
Distance
Elevation

MAP FINDINGS

Site

Database(s)

EDR ID Number
EPA ID Number

LGM MANUFACTURING (Continued)

S102008397

Site Mgmt. Req.: NONE SPECIFIED
Assembly: 24
Senate: 13
Special Program Status: Not reported
Status: Certified
Status Date: 01/01/1984
Restricted Use: NO
Funding: Responsible Party
Latitude: 37.40430
Longitude: -122.0771
APN: 153-24-019, 15324019
Past Use: MANUFACTURING - ELECTRONIC
Potential COC : Copper and compounds Fluorine (soluble fluoride)
Confirmed COC: Copper and compounds Fluorine (soluble fluoride)
Potential Description: SOIL
Alias Name: 153-24-019
Alias Type: APN
Alias Name: 15324019
Alias Type: APN
Alias Name: 110002650033
Alias Type: EPA (FRS #)
Alias Name: 43390003
Alias Type: Envirostor ID Number

Completed Info:

Completed Area Name: PROJECT WIDE
Completed Sub Area Name: Not reported
Completed Document Type: Removal Action Completion Report
Completed Date: 01/06/1984
Comments: In February of 1983, DHS directed LGM to remove the contaminated soil from on and off its property. Several months later, LGM declared bankruptcy and went out of business. In the latter part of 1983 and early 1984, chemicals and contaminated soil were removed from the LGM storage area and an adjacent condominium complex. Post-excavation confirmation samples were taken for fluoride and copper. Detected levels were below health-based risk goals considered safe for residential use.

Completed Area Name: PROJECT WIDE
Completed Sub Area Name: Not reported
Completed Document Type: Certification
Completed Date: 01/17/1984
Comments: Certified Site cleanup.

Future Area Name: Not reported
Future Sub Area Name: Not reported
Future Document Type: Not reported
Future Due Date: Not reported
Schedule Area Name: Not reported
Schedule Sub Area Name: Not reported
Schedule Document Type: Not reported
Schedule Due Date: Not reported
Schedule Revised Date: Not reported

ENVIROSTOR:

Facility ID: 43390003
Status: Certified

Map ID
Direction
Distance
Elevation

MAP FINDINGS

Site

Database(s)

EDR ID Number
EPA ID Number

LGM MANUFACTURING (Continued)

S102008397

Status Date: 01/01/1984
Site Code: Not reported
Site Type: State Response
Site Type Detailed: State Response or NPL
Acres: 0.25
NPL: NO
Regulatory Agencies: SMBRP
Lead Agency: SMBRP
Program Manager: Not reported
Supervisor: Mark Piros
Division Branch: Cleanup Berkeley
Assembly: 24
Senate: 13
Special Program: Not reported
Restricted Use: NO
Site Mgmt Req: NONE SPECIFIED
Funding: Responsible Party
Latitude: 37.40430
Longitude: -122.0771
APN: 153-24-019, 15324019
Past Use: MANUFACTURING - ELECTRONIC
Potential COC: Copper and compounds Fluorine (soluble fluoride)
Confirmed COC: Copper and compounds Fluorine (soluble fluoride)
Potential Description: SOIL
Alias Name: 153-24-019
Alias Type: APN
Alias Name: 15324019
Alias Type: APN
Alias Name: 110002650033
Alias Type: EPA (FRS #)
Alias Name: 43390003
Alias Type: Envirostor ID Number

Completed Info:

Completed Area Name: PROJECT WIDE
Completed Sub Area Name: Not reported
Completed Document Type: Removal Action Completion Report
Completed Date: 01/06/1984
Comments: In February of 1983, DHS directed LGM to remove the contaminated soil from on and off its property. Several months later, LGM declared bankruptcy and went out of business. In the latter part of 1983 and early 1984, chemicals and contaminated soil were removed from the LGM storage area and an adjacent condominium complex. Post-excavation confirmation samples were taken for fluoride and copper. Detected levels were below health-based risk goals considered safe for residential use.

Completed Area Name: PROJECT WIDE
Completed Sub Area Name: Not reported
Completed Document Type: Certification
Completed Date: 01/17/1984
Comments: Certified Site cleanup.

Future Area Name: Not reported
Future Sub Area Name: Not reported
Future Document Type: Not reported
Future Due Date: Not reported
Schedule Area Name: Not reported

Map ID
Direction
Distance
Elevation

MAP FINDINGS

Site

Database(s)

EDR ID Number
EPA ID Number

LGM MANUFACTURING (Continued)

S102008397

Schedule Sub Area Name: Not reported
Schedule Document Type: Not reported
Schedule Due Date: Not reported
Schedule Revised Date: Not reported

Calsite:

Region: BERKELEY
Facility ID: 43390003
Facility Type: RP
Type: RESPONSIBLE PARTY
Branch: NC
Branch Name: NORTH COAST
File Name: Not reported
State Senate District: 01011984
Status: CERTIFIED AS HAVING BEEN REMEDIED SATISFACTORILY UNDER DTSC OVERSIGHT
Status Name: CERTIFIED
Lead Agency: N/A
NPL: Not Listed
SIC Code: 39
SIC Name: MISCELLANEOUS MANUFACTURING INDUSTRIES
Access: Not reported
Cortese: Not reported
Hazardous Ranking Score: Not reported
Date Site Hazard Ranked: Not reported
Groundwater Contamination: Not reported
Staff Member Responsible for Site: HATIQEE
Supervisor Responsible for Site: Not reported
Region Water Control Board: Not reported
Region Water Control Board Name: Not reported
Lat/Long Direction: Not reported
Lat/Long (dms): 0 0 0 / 0 0 0
Lat/long Method: Not reported
Lat/Long Description: Not reported
State Assembly District Code: 22
State Senate District Code: 13
Facility ID: 43390003
Activity: CERT
Activity Name: CERTIFICATION
AWP Code: Not reported
Proposed Budget: 0
AWP Completion Date: Not reported
Revised Due Date: Not reported
Comments Date: 01011984
Est Person-Yrs to complete: 0
Estimated Size: Not reported
Request to Delete Activity: Not reported
Activity Status: CERT
Definition of Status: CERTIFIED
Liquids Removed (Gals): 0
Liquids Treated (Gals): 0
Action Included Capping: Not reported
Well Decommissioned: Not reported
Action Included Fencing: Not reported
Removal Action Certification: Not reported
Activity Comments: Not reported
For Commercial Reuse: 0
For Industrial Reuse: 0

Map ID
Direction
Distance
Elevation

MAP FINDINGS

Site

Database(s)

EDR ID Number
EPA ID Number

LGM MANUFACTURING (Continued)

S102008397

For Residential Reuse: 0
Unknown Type: 0
Facility ID: 43390003
Activity: RA
Activity Name: REMOVAL ACTION
AWP Code: Not reported
Proposed Budget: 0
AWP Completion Date: Not reported
Revised Due Date: Not reported
Comments Date: 01011984
Est Person-Yrs to complete: 0
Estimated Size: Not reported
Request to Delete Activity: Not reported
Activity Status: CERT
Definition of Status: CERTIFIED
Liquids Removed (Gals): 1
Liquids Treated (Gals): 0
Action Included Capping: Not reported
Well Decommissioned: Not reported
Action Included Fencing: Not reported
Removal Action Certification: N
Activity Comments: Not reported
For Commercial Reuse: 0
For Industrial Reuse: 0
For Residential Reuse: 0
Unknown Type: 0
Alternate Address: 723 STIERLIN ROAD
Alternate City,St,Zip: MOUNTAIN VIEW, CA 94040
Background Info: LGM Manufacturing (LGM) manufactured printed circuit boards from 1969 to 1983. Chemicals used at the Site included ammonia, etch acids, brighteners, fusing oil, trichloroethylene, copper with formaldehyde, and methylene chloride. Chemical wastes were stored in drums and containers in a yard behind the LGM warehouse.

Comments Date: 01011984
Comments: Completed RA. In February of 1983, DHS directed LGM to remove
Comments Date: 01011984
Comments: the contaminated soil from on and off its property. Several
Comments Date: 01011984
Comments: months later, LGM declared bankruptcy and went out of business.
Comments Date: 01011984
Comments: In the latter part of 1983 and early 1984, chemicals and
Comments Date: 01011984
Comments: contaminated soil were removed from the LGM storage area and the
Comments Date: 01011984
Comments: condominium complex by the former president of LGM
Comments Date: 01011984
Comments: Manufacturing. Post-excavation confirmation samples were taken
Comments Date: 01011984
Comments: for fluoride and copper. Detected levels were below
Comments Date: 01011984
Comments: health-based risk goals considered safe for residential
Comments Date: 01011984
Comments: use. Certified Site.
Comments Date: 10311982
Comments: Inspected the Site in response to a complaint of dying
Comments Date: 10311982

Map ID
Direction
Distance
Elevation

MAP FINDINGS

Site

Database(s)

EDR ID Number
EPA ID Number

LGM MANUFACTURING (Continued)

S102008397

Comments: vegetation at a condominium complex adjacent to the LGM
Comments Date: 10311982
Comments: property. Drums with residual hazardous materials were washed in
Comments Date: 10311982
Comments: the storage area behind the LGM warehouse. Wash water from these
Comments Date: 10311982
Comments: drums ran off-site. Soil and water samples were collected from
Comments Date: 10311982
Comments: the storage area and the condominium complex. Fluoride and
Comments Date: 10311982
Comments: copper were detected at elevated levels in samples, and the pH
Comments Date: 10311982
Comments: of most samples was at acidic levels.
ID Name: Not reported
ID Value: Not reported
Alternate Name: LGM MANUFACTURING
Alternate Name: Not reported
Special Programs Code: Not reported
Special Programs Name: Not reported

CERS TANKS:

Site ID: 339299
CERS ID: 43390003
Site Name: LGM MANUFACTURING
CERS Description: State Response

Affiliation:

Affiliation Type Desc: Supervisor
Entity Name: MARK PIROS
Entity Title: Not reported
Affiliation Address: Not reported
Affiliation City: Not reported
Affiliation State: Not reported
Affiliation Country: Not reported
Affiliation Zip: Not reported
Affiliation Phone: Not reported

21
NNE
1/8-1/4
0.222 mi.
1174 ft.

LGM MANUFACTURING
723 STIERLIN ROAD
MOUNTAIN VIEW, CA 94043

RCRA-SQG 1000124205
FINDS CAD054801477
ECHO

Relative:
Lower
Actual:
47 ft.

RCRA-SQG:
Date form received by agency: 09/01/1996
Facility name: LGM MFG INC
Facility address: 723 STIERLIN ROAD
MOUNTAIN VIEW, CA 94043
EPA ID: CAD054801477
Mailing address: STIERLIN ROAD
MOUNTAIN VIEW, CA 94043
Contact: Not reported
Contact address: Not reported
Not reported
Contact country: US
Contact telephone: Not reported
Contact email: Not reported

Map ID
Direction
Distance
Elevation

MAP FINDINGS

Site

Database(s)

EDR ID Number
EPA ID Number

LGM MANUFACTURING (Continued)

1000124205

EPA Region: 09
Land type: Facility is not located on Indian land. Additional information is not known.
Classification: Small Small Quantity Generator
Description: Handler: generates more than 100 and less than 1000 kg of hazardous waste during any calendar month and accumulates less than 6000 kg of hazardous waste at any time; or generates 100 kg or less of hazardous waste during any calendar month, and accumulates more than 1000 kg of hazardous waste at any time

Owner/Operator Summary:

Owner/operator name: LGM MFG INC
Owner/operator address: NOT REQUIRED
NOT REQUIRED, ME 99999
Owner/operator country: Not reported
Owner/operator telephone: 415-555-1212
Owner/operator email: Not reported
Owner/operator fax: Not reported
Owner/operator extension: Not reported
Legal status: Private
Owner/Operator Type: Owner
Owner/Op start date: Not reported
Owner/Op end date: Not reported

Owner/operator name: NOT REQUIRED
Owner/operator address: NOT REQUIRED
NOT REQUIRED, ME 99999
Owner/operator country: Not reported
Owner/operator telephone: 415-555-1212
Owner/operator email: Not reported
Owner/operator fax: Not reported
Owner/operator extension: Not reported
Legal status: Private
Owner/Operator Type: Operator
Owner/Op start date: Not reported
Owner/Op end date: Not reported

Handler Activities Summary:

U.S. importer of hazardous waste: No
Mixed waste (haz. and radioactive): No
Recycler of hazardous waste: No
Transporter of hazardous waste: No
Treater, storer or disposer of HW: No
Underground injection activity: No
On-site burner exemption: No
Furnace exemption: No
Used oil fuel burner: No
Used oil processor: No
Used oil refiner: No
Used oil fuel marketer to burner: No
Used oil Specification marketer: No
Used oil transfer facility: No
Used oil transporter: No

Violation Status: No violations found

Map ID
Direction
Distance
Elevation

MAP FINDINGS

Site

Database(s)

EDR ID Number
EPA ID Number

LGM MANUFACTURING (Continued)

1000124205

Evaluation Action Summary:

Evaluation date: 09/23/1986
Evaluation: FOCUSED COMPLIANCE INSPECTION
Area of violation: Not reported
Date achieved compliance: Not reported
Evaluation lead agency: State

FINDS:

Registry ID: 110002650033

Environmental Interest/Information System

California Department of Toxic Substances Control EnviroStor System (DTSC-EnviroStor) is an online search and Geographic Information System (GIS) tool for identifying sites that have known contamination or sites for which there may be reasons to investigate further. The EnviroStor database includes the following site types: Federal Superfund sites (National Priorities List (NPL)); State Response, including Military Facilities and State Superfund; Voluntary Cleanup; and School sites.

RCRAInfo is a national information system that supports the Resource Conservation and Recovery Act (RCRA) program through the tracking of events and activities related to facilities that generate, transport, and treat, store, or dispose of hazardous waste. RCRAInfo allows RCRA program staff to track the notification, permit, compliance, and corrective action activities required under RCRA.

[Click this hyperlink](#) while viewing on your computer to access additional FINDS: detail in the EDR Site Report.

ECHO:

Envid: 1000124205
Registry ID: 110002650033
DFR URL: <http://echo.epa.gov/detailed-facility-report?fid=110002650033>

F22
SSE
1/8-1/4
0.243 mi.
1282 ft.
CAMELLIA PARK
333 STIERLEN RD
MOUNTAIN VIEW, CA 94040
Site 1 of 3 in cluster F

SEMS-ARCHIVE **1003879361**
CAD982400277

Relative:
Higher

Actual:
62 ft.

SEMS Archive:
Site ID: 0903269
EPA ID: CAD982400277
Cong District: 12
FIPS Code: 06085
FF: N
NPL: Not on the NPL
Non NPL Status: NFRAP-Site does not qualify for the NPL based on existing information

SEMS Archive Detail:

Region: 09
Site ID: 0903269
EPA ID: CAD982400277
Site Name: CAMELLIA PARK
NPL: N

Map ID
Direction
Distance
Elevation

MAP FINDINGS

Site

Database(s)

EDR ID Number
EPA ID Number

CAMELLIA PARK (Continued)

1003879361

FF: N
OU: 00
Action Code: VS
Action Name: ARCH SITE
SEQ: 1
Start Date: Not reported
Finish Date: 1993-09-22 04:00:00
Qual: Not reported
Current Action Lead: EPA Perf In-Hse

Region: 09
Site ID: 0903269
EPA ID: CAD982400277
Site Name: CAMELLIA PARK
NPL: N
FF: N
OU: 00
Action Code: PA
Action Name: PA
SEQ: 2
Start Date: Not reported
Finish Date: 1993-09-22 04:00:00
Qual: N
Current Action Lead: EPA Perf

Region: 09
Site ID: 0903269
EPA ID: CAD982400277
Site Name: CAMELLIA PARK
NPL: N
FF: N
OU: 00
Action Code: DS
Action Name: DISCVRY
SEQ: 1
Start Date: 1988-06-01 04:00:00
Finish Date: 1988-06-01 04:00:00
Qual: Not reported
Current Action Lead: St Perf

Region: 09
Site ID: 0903269
EPA ID: CAD982400277
Site Name: CAMELLIA PARK
NPL: N
FF: N
OU: 00
Action Code: PA
Action Name: PA
SEQ: 1
Start Date: Not reported
Finish Date: 1990-01-12 05:00:00
Qual: L
Current Action Lead: St Perf

Map ID
Direction
Distance
Elevation

MAP FINDINGS

Site

Database(s)

EDR ID Number
EPA ID Number

F23
SSE
1/8-1/4
0.243 mi.
1282 ft.
Site 2 of 3 in cluster F

CA ENVIROSTOR **S101482289**
N/A

Relative:
Higher
Actual:
62 ft.

ENVIROSTOR:

Facility ID: 43150002
Status: Refer: Other Agency
Status Date: 11/29/1988
Site Code: Not reported
Site Type: Historical
Site Type Detailed: * Historical
Acres: Not reported
NPL: NO
Regulatory Agencies: NONE SPECIFIED
Lead Agency: NONE SPECIFIED
Program Manager: Not reported
Supervisor: Referred - Not Assigned
Division Branch: Cleanup Berkeley
Assembly: 24
Senate: 13
Special Program: * CERC2
Restricted Use: NO
Site Mgmt Req: NONE SPECIFIED
Funding: Not reported
Latitude: 37.39868
Longitude: -122.0775
APN: 153-26-040
Past Use: NONE SPECIFIED
Potential COC: * Pesticides - Wastes From Production * CONTAMINATED SOIL
Confirmed COC: NONE SPECIFIED
Potential Description: NONE SPECIFIED
Alias Name: 153-26-040
Alias Type: APN
Alias Name: CAD982400277
Alias Type: EPA Identification Number
Alias Name: 43150002
Alias Type: Envirostor ID Number

Completed Info:

Completed Area Name: PROJECT WIDE
Completed Sub Area Name: Not reported
Completed Document Type: Preliminary Assessment Report
Completed Date: 11/29/1988
Comments: INSPECTION(STATE) SOILS CONTAMINATED W/ LOW LEVELS OF PESTICIDES.
CONTAM SOILS CAPPED BENEATH ASPHALT ROADS PRELIM ASSESS DONE DEED
RESTRICTION TIED TO CONTAMINATION AT PROPERTY, THEREFORE, PENDING
STATUS

Completed Area Name: PROJECT WIDE
Completed Sub Area Name: Not reported
Completed Document Type: Site Screening
Completed Date: 10/09/1987
Comments: SITE SCREENING DONE PESTICIDES ONSITE FROM GREENHOUSE OPS. SITE TO BE
DEVELOPED FOR RESIDENTIAL USE

Future Area Name: Not reported
Future Sub Area Name: Not reported
Future Document Type: Not reported

Map ID
Direction
Distance
Elevation

MAP FINDINGS

Site

Database(s)

EDR ID Number
EPA ID Number

CAMELLIA PARK DEVELOPMENT (Continued)

S101482289

Future Due Date: Not reported
Schedule Area Name: Not reported
Schedule Sub Area Name: Not reported
Schedule Document Type: Not reported
Schedule Due Date: Not reported
Schedule Revised Date: Not reported

F24
SSE
1/4-1/2
0.259 mi.
1369 ft.
Relative:
Higher
Actual:
63 ft.

YOUNG S AUTOMOTIVE SERVICE
890 CENTRAL AV
MOUNTAIN VIEW, CA 94043
Site 3 of 3 in cluster F

CA LUST
CA CERS HAZ WASTE
CA CUPA Listings
CA HIST CORTESE
CA CERS
S101309023
N/A

LUST REG 2:
Region: 2
Facility Id: 43-1658
Facility Status: Leak being confirmed
Case Number: 43-1658
How Discovered: Tank Closure
Leak Cause: Structure Failure
Leak Source: Tank
Date Leak Confirmed: 5/19/1987
Oversight Program: LUST
Prelim. Site Assessment Workplan Submitted: Not reported
Preliminary Site Assessment Began: Not reported
Pollution Characterization Began: Not reported
Pollution Remediation Plan Submitted: Not reported
Date Remediation Action Underway: Not reported
Date Post Remedial Action Monitoring Began: Not reported

CERS HAZ WASTE:
Site ID: 86952
CERS ID: 10356253
CERS Description: Hazardous Waste Generator

Violations:
Site ID: 86952
Site Name: Young's Automotive Service
Violation Date: 02-09-2016
Citation: 22 CCR 12 66262.34(f) - California Code of Regulations, Title 22, Chapter 12, Section(s) 66262.34(f)
Violation Description: Failure to properly label hazardous waste accumulation containers with the following requirements: "Hazardous Waste", name and address of the generator, physical and chemical characteristics of the Hazardous Waste, and starting accumulation date.
Violation Notes: Returned to compliance on 04/28/2016. Observed 6x55 gallon containers of used oil with blank hazardous waste labels.
Violation Division: Santa Clara County Environmental Health
Violation Program: HW
Violation Source: CERS

Site ID: 86952
Site Name: Young's Automotive Service
Violation Date: 02-09-2016
Citation: 22 CCR 12 66262.40(c) - California Code of Regulations, Title 22, Chapter 12, Section(s) 66262.40(c)
Violation Description: Failure to determine if the waste generated is a hazardous waste and to maintain analysis results for three years.

Map ID
Direction
Distance
Elevation

MAP FINDINGS

Site

Database(s)

EDR ID Number
EPA ID Number

YOUNG S AUTOMOTIVE SERVICE (Continued)

S101309023

Violation Notes: Returned to compliance on 04/28/2016. Bead blasting material used to blast parts was observed on-site and Mr. Young states that this material is usually thrown away. Determine if media is hazardous waste due to the presence of toxic metals before disposal.

Violation Division: Santa Clara County Environmental Health
Violation Program: HW
Violation Source: CERS

Site ID: 86952
Site Name: Young's Automotive Service
Violation Date: 02-09-2016
Citation: 22 CCR 12 66262.12 - California Code of Regulations, Title 22, Chapter 12, Section(s) 66262.12

Violation Description: Failure to obtain and/or maintain an Active EPA ID.
Violation Notes: Returned to compliance on 04/28/2016. EPA ID number CAL000029608 is inactive. Please call DTSC/CalEPA 800-618-6942 to reactivate this number.

Violation Division: Santa Clara County Environmental Health
Violation Program: HW
Violation Source: CERS

Evaluation:

Eval General Type: Compliance Evaluation Inspection
Eval Date: 09-12-2013
Violations Found: No
Eval Type: Routine done by local agency
Eval Notes: Not reported
Eval Division: Mountain View Fire Department
Eval Program: HMRRP
Eval Source: CERS

Eval General Type: Compliance Evaluation Inspection
Eval Date: 02-09-2016
Violations Found: Yes
Eval Type: Routine done by local agency
Eval Notes: Inspection conducted with Jeff Higbee. Rags are commercially laundered, absorbent was on site but floor shows little to no evidence of spills and no used absorbent was noted on-site at the time of inspection. Batteries are exchanged with Interstate and fire extinguishers are annually serviced. The following violations were corrected at the time of inspection: 1.) No emergency posting was available on-site. Mr. Young created and posted this emergency posting at the time of inspection. 2.) Labels for Excluded Recyclable Materials of antifreeze (70 gallon container and 110 gallon container) did not have generator information. Mr. Young corrected labels at the time of inspection.

Eval Division: Santa Clara County Environmental Health
Eval Program: HW
Eval Source: CERS

Eval General Type: Compliance Evaluation Inspection
Eval Date: 03-28-2016
Violations Found: No
Eval Type: Routine done by local agency
Eval Notes: No violations.
Eval Division: Mountain View Fire Department
Eval Program: HMRRP

Map ID
Direction
Distance
Elevation

MAP FINDINGS

Site

Database(s)

EDR ID Number
EPA ID Number

YOUNG S AUTOMOTIVE SERVICE (Continued)

S101309023

Eval Source: CERS

Affiliation:

Affiliation Type Desc: CUPA District
Entity Name: Santa Clara County Environmental Health
Entity Title: Not reported
Affiliation Address: 1555 Berger Drive, Suite 300
Affiliation City: San Jose
Affiliation State: CA
Affiliation Country: Not reported
Affiliation Zip: 95112-2716
Affiliation Phone: (408) 918-3400

Affiliation Type Desc: Legal Owner
Entity Name: Fred Young Jr.
Entity Title: Not reported
Affiliation Address: 890 Central Avenue
Affiliation City: Mountain View
Affiliation State: CA
Affiliation Country: United States
Affiliation Zip: 94043
Affiliation Phone: (650) 969-1151

Affiliation Type Desc: Parent Corporation
Entity Name: Young?s Automotive Service
Entity Title: Not reported
Affiliation Address: Not reported
Affiliation City: Not reported
Affiliation State: Not reported
Affiliation Country: Not reported
Affiliation Zip: Not reported
Affiliation Phone: Not reported

Affiliation Type Desc: Facility Mailing Address
Entity Name: Mailing Address
Entity Title: Not reported
Affiliation Address: 890 Central Avenue
Affiliation City: Mountain View
Affiliation State: CA
Affiliation Country: Not reported
Affiliation Zip: 94043
Affiliation Phone: Not reported

Affiliation Type Desc: Property Owner
Entity Name: Fred Young, Jr.
Entity Title: Not reported
Affiliation Address: 890 Central Ave
Affiliation City: Mountain View
Affiliation State: CA
Affiliation Country: United States
Affiliation Zip: 94043
Affiliation Phone: (650) 326-3566

Affiliation Type Desc: Environmental Contact
Entity Name: Fred Young Jr.
Entity Title: Not reported
Affiliation Address: 890 Central Avenue

Map ID
Direction
Distance
Elevation

MAP FINDINGS

Site

Database(s)

EDR ID Number
EPA ID Number

YOUNG S AUTOMOTIVE SERVICE (Continued)

S101309023

Affiliation City: Mountain View
Affiliation State: CA
Affiliation Country: Not reported
Affiliation Zip: 94043
Affiliation Phone: Not reported

Affiliation Type Desc: Identification Signer
Entity Name: Fred Young, Jr.
Entity Title: Owner
Affiliation Address: Not reported
Affiliation City: Not reported
Affiliation State: Not reported
Affiliation Country: Not reported
Affiliation Zip: Not reported
Affiliation Phone: Not reported

Affiliation Type Desc: Operator
Entity Name: Fred Young Jr.
Entity Title: Not reported
Affiliation Address: Not reported
Affiliation City: Not reported
Affiliation State: Not reported
Affiliation Country: Not reported
Affiliation Zip: Not reported
Affiliation Phone: (650) 969-1151

CUPA SANTA CLARA:

Facility Name: YOUNG S AUTOMOTIVE SERVICE
Region: SANTA CLARA
PE#: 2205
Program Description: GENERATES 100 KG YR TO <5 TONS/YR
Latitude: 37.398346
Longitude: -122.077754
Record ID: PR0313822
Facility ID: FA0204324

HIST CORTESE:

Region: CORTESE
Facility County Code: 43
Reg By: LTNKA
Reg Id: 43-1658

CERS TANKS:

Site ID: 86952
CERS ID: 10356253
Site Name: YOUNG'S AUTOMOTIVE SERVICE
CERS Description: Chemical Storage Facilities

Violations:

Site ID: 86952
Site Name: Young's Automotive Service
Violation Date: 02-09-2016
Citation: 22 CCR 12 66262.34(f) - California Code of Regulations, Title 22, Chapter 12, Section(s) 66262.34(f)
Violation Description: Failure to properly label hazardous waste accumulation containers with

Map ID
Direction
Distance
Elevation

MAP FINDINGS

Site

Database(s)

EDR ID Number
EPA ID Number

YOUNG S AUTOMOTIVE SERVICE (Continued)

S101309023

Violation Notes: the following requirements: "Hazardous Waste", name and address of the generator, physical and chemical characteristics of the Hazardous Waste, and starting accumulation date.
Returned to compliance on 04/28/2016. Observed 6x55 gallon containers of used oil with blank hazardous waste labels.

Violation Division: Santa Clara County Environmental Health
Violation Program: HW
Violation Source: CERS

Site ID: 86952
Site Name: Young?s Automotive Service
Violation Date: 02-09-2016
Citation: 22 CCR 12 66262.40(c) - California Code of Regulations, Title 22, Chapter 12, Section(s) 66262.40(c)

Violation Description: Failure to determine if the waste generated is a hazardous waste and to maintain analysis results for three years.

Violation Notes: Returned to compliance on 04/28/2016. Bead blasting material used to blast parts was observed on-site and Mr. Young states that this material is usually thrown away. Determine if media is hazardous waste due to the presence of toxic metals before disposal.

Violation Division: Santa Clara County Environmental Health
Violation Program: HW
Violation Source: CERS

Site ID: 86952
Site Name: Young?s Automotive Service
Violation Date: 02-09-2016
Citation: 22 CCR 12 66262.12 - California Code of Regulations, Title 22, Chapter 12, Section(s) 66262.12

Violation Description: Failure to obtain and/or maintain an Active EPA ID.

Violation Notes: Returned to compliance on 04/28/2016. EPA ID number CAL000029608 is inactive. Please call DTSC/CalEPA 800-618-6942 to reactivate this number.

Violation Division: Santa Clara County Environmental Health
Violation Program: HW
Violation Source: CERS

Evaluation:

Eval General Type: Compliance Evaluation Inspection
Eval Date: 09-12-2013
Violations Found: No
Eval Type: Routine done by local agency
Eval Notes: Not reported
Eval Division: Mountain View Fire Department
Eval Program: HMRRP
Eval Source: CERS

Eval General Type: Compliance Evaluation Inspection
Eval Date: 02-09-2016
Violations Found: Yes
Eval Type: Routine done by local agency
Eval Notes: Inspection conducted with Jeff Higbee. Rags are commercially laundered, absorbent was on site but floor shows little to no evidence of spills and no used absorbent was noted on-site at the time of inspection. Batteries are exchanged with Interstate and fire extinguishers are annually serviced. The following violations were corrected at the time of inspection: 1.) No emergency posting was

Map ID
Direction
Distance
Elevation

MAP FINDINGS

Site

Database(s)

EDR ID Number
EPA ID Number

YOUNG S AUTOMOTIVE SERVICE (Continued)

S101309023

available on-site. Mr. Young created and posted this emergency posting at the time of inspection. 2.) Labels for Excluded Recyclable Materials of antifreeze (70 gallon container and 110 gallon container) did not have generator information. Mr. Young corrected labels at the time of inspection.

Eval Division: Santa Clara County Environmental Health
Eval Program: HW
Eval Source: CERS

Eval General Type: Compliance Evaluation Inspection
Eval Date: 03-28-2016
Violations Found: No
Eval Type: Routine done by local agency
Eval Notes: No violations.
Eval Division: Mountain View Fire Department
Eval Program: HMRRP
Eval Source: CERS

Affiliation:

Affiliation Type Desc: CUPA District
Entity Name: Santa Clara County Environmental Health
Entity Title: Not reported
Affiliation Address: 1555 Berger Drive, Suite 300
Affiliation City: San Jose
Affiliation State: CA
Affiliation Country: Not reported
Affiliation Zip: 95112-2716
Affiliation Phone: (408) 918-3400

Affiliation Type Desc: Legal Owner
Entity Name: Fred Young Jr.
Entity Title: Not reported
Affiliation Address: 890 Central Avenue
Affiliation City: Mountain View
Affiliation State: CA
Affiliation Country: United States
Affiliation Zip: 94043
Affiliation Phone: (650) 969-1151

Affiliation Type Desc: Parent Corporation
Entity Name: Young?s Automotive Service
Entity Title: Not reported
Affiliation Address: Not reported
Affiliation City: Not reported
Affiliation State: Not reported
Affiliation Country: Not reported
Affiliation Zip: Not reported
Affiliation Phone: Not reported

Affiliation Type Desc: Facility Mailing Address
Entity Name: Mailing Address
Entity Title: Not reported
Affiliation Address: 890 Central Avenue
Affiliation City: Mountain View
Affiliation State: CA
Affiliation Country: Not reported
Affiliation Zip: 94043

Map ID
Direction
Distance
Elevation

MAP FINDINGS

Site

Database(s)

EDR ID Number
EPA ID Number

YOUNG S AUTOMOTIVE SERVICE (Continued)

S101309023

Affiliation Phone: Not reported

Affiliation Type Desc: Property Owner
Entity Name: Fred Young, Jr.
Entity Title: Not reported
Affiliation Address: 890 Central Ave
Affiliation City: Mountain View
Affiliation State: CA
Affiliation Country: United States
Affiliation Zip: 94043
Affiliation Phone: (650) 326-3566

Affiliation Type Desc: Environmental Contact
Entity Name: Fred Young Jr.
Entity Title: Not reported
Affiliation Address: 890 Central Avenue
Affiliation City: Mountain View
Affiliation State: CA
Affiliation Country: Not reported
Affiliation Zip: 94043
Affiliation Phone: Not reported

Affiliation Type Desc: Identification Signer
Entity Name: Fred Young, Jr.
Entity Title: Owner
Affiliation Address: Not reported
Affiliation City: Not reported
Affiliation State: Not reported
Affiliation Country: Not reported
Affiliation Zip: Not reported
Affiliation Phone: Not reported

Affiliation Type Desc: Operator
Entity Name: Fred Young Jr.
Entity Title: Not reported
Affiliation Address: Not reported
Affiliation City: Not reported
Affiliation State: Not reported
Affiliation Country: Not reported
Affiliation Zip: Not reported
Affiliation Phone: (650) 969-1151

G25
NNE
1/4-1/2
0.295 mi.
1556 ft.

ARCO SERVICE STATION #6050
790 NO. SHORELINE
MOUNTAIN VIEW, CA 91351

Site 1 of 2 in cluster G

CA LUST
CA DEED
CA Notify 65
CA CERS

S100179328
N/A

Relative:
Lower
Actual:
44 ft.

LUST:
Lead Agency: SANTA CLARA COUNTY LOP
Case Type: LUST Cleanup Site
Geo Track: http://geotracker.waterboards.ca.gov/profile_report.asp?global_id=T0608500185
Global Id: T0608500185
Latitude: 37.405926746
Longitude: -122.078318016
Status: Completed - Case Closed
Status Date: 07/26/2004

Map ID
Direction
Distance
Elevation

MAP FINDINGS

Site

Database(s)

EDR ID Number
EPA ID Number

ARCO SERVICE STATION #6050 (Continued)

S100179328

Case Worker: UST
RB Case Number: Not reported
Local Agency: SANTA CLARA COUNTY LOP
File Location: All Files are on GeoTracker or in the Local Agency Database
Local Case Number: Not reported
Potential Media Affect: Other Groundwater (uses other than drinking water)
Potential Contaminants of Concern: Gasoline
Site History: Not reported

LUST:

Global Id: T0608500185
Contact Type: Regional Board Caseworker
Contact Name: Regional Water Board
Organization Name: SAN FRANCISCO BAY RWQCB (REGION 2)
Address: 1515 CLAY ST SUITE 1400
City: OAKLAND
Email: Not reported
Phone Number: Not reported

Global Id: T0608500185
Contact Type: Local Agency Caseworker
Contact Name: UST CASE WORKER
Organization Name: SANTA CLARA COUNTY LOP
Address: 1555 Berger Drive, Suite 300
City: SAN JOSE
Email: Not reported
Phone Number: 4089183400

LUST:

Global Id: T0608500185
Action Type: RESPONSE
Date: 12/02/1997
Action: Monitoring Report - Quarterly

Global Id: T0608500185
Action Type: RESPONSE
Date: 07/31/2000
Action: Monitoring Report - Quarterly

Global Id: T0608500185
Action Type: RESPONSE
Date: 10/31/2000
Action: Monitoring Report - Quarterly

Global Id: T0608500185
Action Type: RESPONSE
Date: 01/31/2001
Action: Monitoring Report - Quarterly

Global Id: T0608500185
Action Type: RESPONSE
Date: 09/30/2003
Action: Other Report / Document

Global Id: T0608500185
Action Type: RESPONSE
Date: 08/26/1997

Map ID
Direction
Distance
Elevation

MAP FINDINGS

Site

Database(s)

EDR ID Number
EPA ID Number

ARCO SERVICE STATION #6050 (Continued)

S100179328

Action:	Monitoring Report - Quarterly
Global Id:	T0608500185
Action Type:	Other
Date:	07/22/1986
Action:	Leak Reported
Global Id:	T0608500185
Action Type:	RESPONSE
Date:	05/15/2000
Action:	Monitoring Report - Quarterly
Global Id:	T0608500185
Action Type:	RESPONSE
Date:	10/30/1999
Action:	Monitoring Report - Quarterly
Global Id:	T0608500185
Action Type:	ENFORCEMENT
Date:	03/11/1988
Action:	Notice of Responsibility - #40207
Global Id:	T0608500185
Action Type:	ENFORCEMENT
Date:	03/24/2000
Action:	Staff Letter - #30483
Global Id:	T0608500185
Action Type:	ENFORCEMENT
Date:	06/04/1999
Action:	Staff Letter - #30480
Global Id:	T0608500185
Action Type:	ENFORCEMENT
Date:	08/20/1997
Action:	Staff Letter - #30473
Global Id:	T0608500185
Action Type:	REMEDIATION
Date:	05/17/1988
Action:	Excavation
Global Id:	T0608500185
Action Type:	ENFORCEMENT
Date:	06/27/2013
Action:	Deed Restriction / Land Use Restriction / Covenant
Global Id:	T0608500185
Action Type:	ENFORCEMENT
Date:	07/26/2004
Action:	Closure/No Further Action Letter
Global Id:	T0608500185
Action Type:	RESPONSE
Date:	05/20/2004
Action:	Well Destruction Report

Map ID
Direction
Distance
Elevation

MAP FINDINGS

Site

Database(s)

EDR ID Number
EPA ID Number

ARCO SERVICE STATION #6050 (Continued)

S100179328

Global Id:	T0608500185
Action Type:	RESPONSE
Date:	11/20/2014
Action:	Well Destruction Report
Global Id:	T0608500185
Action Type:	RESPONSE
Date:	08/29/2003
Action:	Monitoring Report - Quarterly
Global Id:	T0608500185
Action Type:	RESPONSE
Date:	08/20/1987
Action:	Other Workplan
Global Id:	T0608500185
Action Type:	RESPONSE
Date:	03/29/1989
Action:	Proposed Plan
Global Id:	T0608500185
Action Type:	RESPONSE
Date:	06/27/1988
Action:	Other Workplan
Global Id:	T0608500185
Action Type:	RESPONSE
Date:	12/12/2002
Action:	Tank Removal Report / UST Sampling Report
Global Id:	T0608500185
Action Type:	RESPONSE
Date:	01/31/1989
Action:	Other Report / Document
Global Id:	T0608500185
Action Type:	RESPONSE
Date:	01/03/1992
Action:	Other Report / Document
Global Id:	T0608500185
Action Type:	RESPONSE
Date:	06/06/1991
Action:	Other Report / Document
Global Id:	T0608500185
Action Type:	RESPONSE
Date:	11/30/1998
Action:	Soil and Water Investigation Report
Global Id:	T0608500185
Action Type:	RESPONSE
Date:	09/04/2004
Action:	Correspondence
Global Id:	T0608500185
Action Type:	RESPONSE

Map ID
Direction
Distance
Elevation

MAP FINDINGS

Site

Database(s)

EDR ID Number
EPA ID Number

ARCO SERVICE STATION #6050 (Continued)

S100179328

Date:	05/22/2002
Action:	Verbal Communication
Global Id:	T0608500185
Action Type:	RESPONSE
Date:	06/08/1988
Action:	Correspondence
Global Id:	T0608500185
Action Type:	ENFORCEMENT
Date:	04/15/2014
Action:	Staff Letter
Global Id:	T0608500185
Action Type:	RESPONSE
Date:	10/31/1997
Action:	Soil and Water Investigation Workplan - Addendum
Global Id:	T0608500185
Action Type:	RESPONSE
Date:	09/18/1989
Action:	Preliminary Site Assessment Report
Global Id:	T0608500185
Action Type:	RESPONSE
Date:	04/13/1993
Action:	Other Workplan
Global Id:	T0608500185
Action Type:	RESPONSE
Date:	07/10/1993
Action:	Other Report / Document
Global Id:	T0608500185
Action Type:	RESPONSE
Date:	08/29/2003
Action:	Monitoring Report - Quarterly
Global Id:	T0608500185
Action Type:	RESPONSE
Date:	01/31/1994
Action:	CAP/RAP - Feasibility Study Report
Global Id:	T0608500185
Action Type:	RESPONSE
Date:	09/30/2003
Action:	Other Report / Document
Global Id:	T0608500185
Action Type:	RESPONSE
Date:	05/22/1992
Action:	Unauthorized Release Form
Global Id:	T0608500185
Action Type:	ENFORCEMENT
Date:	11/26/1997
Action:	Staff Letter - #30475

Map ID
Direction
Distance
Elevation

MAP FINDINGS

Site

Database(s)

EDR ID Number
EPA ID Number

ARCO SERVICE STATION #6050 (Continued)

S100179328

Global Id: T0608500185
Action Type: ENFORCEMENT
Date: 06/12/2003
Action: Staff Letter - #41543

LUST:

Global Id: T0608500185
Status: Completed - Case Closed
Status Date: 07/26/2004

Global Id: T0608500185
Status: Open - Case Begin Date
Status Date: 07/22/1986

Global Id: T0608500185
Status: Open - Site Assessment
Status Date: 09/02/1987

Global Id: T0608500185
Status: Open - Site Assessment
Status Date: 06/14/1988

LUST SANTA CLARA:

Region: SANTA CLARA
SCVWD ID: 06S2W16R01F
Date Closed: 07/26/2004
EDR Link ID: 06S2W16R01F

DEED:

Envirostor ID: T0608500185
Area: Not reported
Sub Area: Not reported
Site Type: LUFT
Status: COMPLETED - CASE CLOSED
Agency: SWRCB
Covenant Uploaded: Y
Deed Date(s): 06/27/2013
File Name: Geotracker Land Use/Deed Restrictions

NOTIFY 65:

Date Reported: Not reported
Staff Initials: Not reported
Board File Number: Not reported
Facility Type: Not reported
Discharge Date: Not reported
Issue Date: Not reported
Incident Description: Not reported

CERS TANKS:

Site ID: 253616
CERS ID: T0608500185
Site Name: ARCO #6050
CERS Description: Leaking Underground Storage Tank Cleanup Site

Map ID
Direction
Distance
Elevation

MAP FINDINGS

Site

Database(s)

EDR ID Number
EPA ID Number

ARCO SERVICE STATION #6050 (Continued)

S100179328

Affiliation:

Affiliation Type Desc:	Local Agency Caseworker
Entity Name:	UST CASE WORKER - SANTA CLARA COUNTY LOP
Entity Title:	Not reported
Affiliation Address:	1555 Berger Drive, Suite 300
Affiliation City:	SAN JOSE
Affiliation State:	CA
Affiliation Country:	Not reported
Affiliation Zip:	Not reported
Affiliation Phone:	4089183400
Affiliation Type Desc:	Regional Board Caseworker
Entity Name:	Regional Water Board - SAN FRANCISCO BAY RWQCB (REGION 2)
Entity Title:	Not reported
Affiliation Address:	1515 CLAY ST SUITE 1400
Affiliation City:	OAKLAND
Affiliation State:	CA
Affiliation Country:	Not reported
Affiliation Zip:	Not reported
Affiliation Phone:	Not reported

G26
NNE
1/4-1/2
0.295 mi.
1556 ft.

ARCO #6050
790 SHORELINE BLVD
MOUNTAIN VIEW, CA 94043

CA LUST
CA HIST LUST
CA HIST CORTESE

S102424302
N/A

Site 2 of 2 in cluster G

Relative:
Lower

LUST REG 2:

Actual:
44 ft.

Region:	2
Facility Id:	Not reported
Facility Status:	Case Closed
Case Number:	06S2W16R01f
How Discovered:	Not reported
Leak Cause:	Not reported
Leak Source:	Not reported
Date Leak Confirmed:	Not reported
Oversight Program:	LUST
Prelim. Site Assessment Workplan Submitted:	Not reported
Preliminary Site Assessment Began:	9/2/1987
Pollution Characterization Began:	6/14/1988
Pollution Remediation Plan Submitted:	Not reported
Date Remediation Action Underway:	Not reported
Date Post Remedial Action Monitoring Began:	Not reported

HIST LUST SANTA CLARA:

Region:	SANTA CLARA
Region Code:	2
SCVWD ID:	06S2W16R01
Oversite Agency:	SCVWD
Date Listed:	1987-01-01 00:00:00
Closed Date:	2004-07-26 00:00:00

HIST CORTESE:

Region:	CORTESE
Facility County Code:	43

Map ID
Direction
Distance
Elevation

MAP FINDINGS

Site

Database(s)

EDR ID Number
EPA ID Number

ARCO #6050 (Continued)

S102424302

Reg By: LTNKA
Reg Id: 43-0117

**27
SE
1/4-1/2
0.315 mi.
1662 ft.**

**GAS & SHOP CAR WASH
340 MOFFETT BLVD
MOUNTAIN VIEW, CA 94043**

**CA LUST
CA HIST LUST
CA HIST CORTESE
CA CERS**

**S101303737
N/A**

**Relative:
Higher
Actual:
63 ft.**

LUST:
Lead Agency: SANTA CLARA COUNTY LOP
Case Type: LUST Cleanup Site
Geo Track: http://geotracker.waterboards.ca.gov/profile_report.asp?global_id=T0608500305
Global Id: T0608500305
Latitude: 37.398277
Longitude: -122.075077
Status: Completed - Case Closed
Status Date: 08/09/1999
Case Worker: UST
RB Case Number: Not reported
Local Agency: SANTA CLARA COUNTY LOP
File Location: All Files are on GeoTracker or in the Local Agency Database
Local Case Number: Not reported
Potential Media Affect: Other Groundwater (uses other than drinking water)
Potential Contaminants of Concern: Gasoline
Site History: Not reported

LUST:
Global Id: T0608500305
Contact Type: Regional Board Caseworker
Contact Name: Regional Water Board
Organization Name: SAN FRANCISCO BAY RWQCB (REGION 2)
Address: 1515 CLAY ST SUITE 1400
City: OAKLAND
Email: Not reported
Phone Number: Not reported

Global Id: T0608500305
Contact Type: Local Agency Caseworker
Contact Name: UST CASE WORKER
Organization Name: SANTA CLARA COUNTY LOP
Address: 1555 Berger Drive, Suite 300
City: SAN JOSE
Email: Not reported
Phone Number: 4089183400

LUST:
Global Id: T0608500305
Action Type: Other
Date: 09/01/1992
Action: Leak Reported

Global Id: T0608500305
Action Type: REMEDIATION
Date: 09/01/1992
Action: Excavation

Global Id: T0608500305

Map ID
Direction
Distance
Elevation

MAP FINDINGS

Site

Database(s)

EDR ID Number
EPA ID Number

GAS & SHOP CAR WASH (Continued)

S101303737

Action Type: ENFORCEMENT
Date: 04/15/1996
Action: Staff Letter - #29864

Global Id: T0608500305
Action Type: RESPONSE
Date: 08/04/1999
Action: Other Report / Document

Global Id: T0608500305
Action Type: ENFORCEMENT
Date: 08/09/1999
Action: Closure/No Further Action Letter

Global Id: T0608500305
Action Type: RESPONSE
Date: 06/17/1996
Action: Soil and Water Investigation Report

Global Id: T0608500305
Action Type: ENFORCEMENT
Date: 01/17/1995
Action: Notice of Responsibility - #40134

LUST:

Global Id: T0608500305
Status: Completed - Case Closed
Status Date: 08/09/1999

Global Id: T0608500305
Status: Open - Case Begin Date
Status Date: 09/01/1992

Global Id: T0608500305
Status: Open - Site Assessment
Status Date: 07/11/1994

LUST REG 2:

Region: 2
Facility Id: Not reported
Facility Status: Case Closed
Case Number: 06S2W22E02f
How Discovered: Not reported
Leak Cause: Not reported
Leak Source: Not reported
Date Leak Confirmed: Not reported
Oversight Program: LUST
Prelim. Site Assessment Workplan Submitted: Not reported
Preliminary Site Assessment Began: 7/11/1994
Pollution Characterization Began: 7/11/1994
Pollution Remediation Plan Submitted: Not reported
Date Remediation Action Underway: Not reported
Date Post Remedial Action Monitoring Began: Not reported

Map ID
Direction
Distance
Elevation

MAP FINDINGS

Site

Database(s)

EDR ID Number
EPA ID Number

GAS & SHOP CAR WASH (Continued)

S101303737

LUST SANTA CLARA:

Region: SANTA CLARA
SCVWD ID: 06S2W22E02F
Date Closed: 08/09/1999
EDR Link ID: 06S2W22E02F

HIST LUST SANTA CLARA:

Region: SANTA CLARA
Region Code: 2
SCVWD ID: 06S2W22E02
Oversite Agency: SCVWD
Date Listed: 1992-10-08 00:00:00
Closed Date: 1999-08-09 00:00:00

HIST CORTESE:

Region: CORTESE
Facility County Code: 43
Reg By: LTNKA
Reg Id: 43-0247

CERS TANKS:

Site ID: 226903
CERS ID: T0608500305
Site Name: GAS & SHOP CAR WASH
CERS Description: Leaking Underground Storage Tank Cleanup Site

Affiliation:

Affiliation Type Desc: Local Agency Caseworker
Entity Name: UST CASE WORKER - SANTA CLARA COUNTY LOP
Entity Title: Not reported
Affiliation Address: 1555 Berger Drive, Suite 300
Affiliation City: SAN JOSE
Affiliation State: CA
Affiliation Country: Not reported
Affiliation Zip: Not reported
Affiliation Phone: 4089183400

Affiliation Type Desc: Regional Board Caseworker
Entity Name: Regional Water Board - SAN FRANCISCO BAY RWQCB (REGION 2)
Entity Title: Not reported
Affiliation Address: 1515 CLAY ST SUITE 1400
Affiliation City: OAKLAND
Affiliation State: CA
Affiliation Country: Not reported
Affiliation Zip: Not reported
Affiliation Phone: Not reported

Map ID
Direction
Distance
Elevation

MAP FINDINGS

EDR ID Number
EPA ID Number

H28
NNE
1/4-1/2
0.333 mi.
1756 ft.

CHEVRON 96377
808 SHORELINE BLVD
MOUNTAIN VIEW, CA 94040

Site 1 of 4 in cluster H

CA CPS-SLIC
CA CERS HAZ WASTE
CA CERS TANKS
CA HIST CORTESE
CA CERS
CA NON-CASE INFO

S103672982
N/A

Relative:
Lower

Actual:
43 ft.

SLIC REG 2:
Region: 2
Facility ID: SLT2O112118
Facility Status: Leak being confirmed
Date Closed: Not reported
Local Case #: Not reported
How Discovered: Not reported
Leak Cause: Not reported
Leak Source: Not reported
Date Confirmed: Not reported
Date Prelim Site Assmnt Workplan Submitted: Not reported
Date Preliminary Site Assessment Began: Not reported
Date Pollution Characterization Began: Not reported
Date Remediation Plan Submitted: Not reported
Date Remedial Action Underway: Not reported
Date Post Remedial Action Monitoring Began: Not reported

CERS HAZ WASTE:
Site ID: 98840
CERS ID: 10355827
CERS Description: Hazardous Waste Generator

Violations:
Site ID: 98840
Site Name: Chevron Station# 96377
Violation Date: 01-16-2019
Citation: 23 CCR 16 2641(a) - California Code of Regulations, Title 23, Chapter 16, Section(s) 2641(a)
Violation Description: Failure of leak detection equipment to be located such that equipment is capable of detecting a leak at the earliest possible opportunity.
Violation Notes: Returned to compliance on 03/01/2019. The 91 tank annular space is currently full of debris (See picture 1) and the annular space sensor cannot be returned to the lowest point in the tank. In addition the annular sensor is no longer functioning and must also be replaced. Clean out debris in annular space and install a new sensor ASAP.
Violation Division: Mountain View Fire Department
Violation Program: UST
Violation Source: CERS

Site ID: 98840
Site Name: Chevron Station# 96377
Violation Date: 01-16-2019
Citation: 23 CCR 16 2636(f)(2) - California Code of Regulations, Title 23, Chapter 16, Section(s) 2636(f)(2)
Violation Description: Failure of the functional line leak detector (LLD) monitoring pressurized piping to meet one or more of the following requirements: Monitored at least hourly with the capability of detecting a release of 3.0 gallons per hour leak at 10 pounds per square inch and restrict or shut off the flow of product through the piping when a leak is detected.
Violation Notes: Returned to compliance on 03/01/2019. The 91 Electronic line leak detector failed to catch a 3.0 gal/hr leak. Leak detector must be

Map ID
Direction
Distance
Elevation

MAP FINDINGS

Site

Database(s)

EDR ID Number
EPA ID Number

CHEVRON 96377 (Continued)

S103672982

Violation Division: replaced.
Violation Program: Mountain View Fire Department
Violation Source: UST
CERS

Evaluation:
Eval General Type: Compliance Evaluation Inspection
Eval Date: 01-16-2018
Violations Found: No
Eval Type: Routine done by local agency
Eval Notes: No Violations
Eval Division: Mountain View Fire Department
Eval Program: HMRRP
Eval Source: CERS

Eval General Type: Compliance Evaluation Inspection
Eval Date: 01-17-2017
Violations Found: No
Eval Type: Routine done by local agency
Eval Notes: No violations
Eval Division: Mountain View Fire Department
Eval Program: UST
Eval Source: CERS

Eval General Type: Compliance Evaluation Inspection
Eval Date: 01-29-2014
Violations Found: No
Eval Type: Routine done by local agency
Eval Notes: Not reported
Eval Division: Mountain View Fire Department
Eval Program: HMRRP
Eval Source: CERS

Eval General Type: Compliance Evaluation Inspection
Eval Date: 01-16-2019
Violations Found: No
Eval Type: Routine done by local agency
Eval Notes: No violations.
Eval Division: Mountain View Fire Department
Eval Program: HMRRP
Eval Source: CERS

Eval General Type: Compliance Evaluation Inspection
Eval Date: 01-20-2016
Violations Found: No
Eval Type: Routine done by local agency
Eval Notes: No violations
Eval Division: Mountain View Fire Department
Eval Program: HMRRP
Eval Source: CERS

Eval General Type: Compliance Evaluation Inspection
Eval Date: 01-20-2016
Violations Found: No
Eval Type: Routine done by local agency
Eval Notes: No violations
Eval Division: Mountain View Fire Department

Map ID
Direction
Distance
Elevation

MAP FINDINGS

Site

Database(s)

EDR ID Number
EPA ID Number

CHEVRON 96377 (Continued)

S103672982

Eval Program:	UST
Eval Source:	CERS
Eval General Type:	Compliance Evaluation Inspection
Eval Date:	01-21-2015
Violations Found:	No
Eval Type:	Routine done by local agency
Eval Notes:	Not reported
Eval Division:	Mountain View Fire Department
Eval Program:	UST
Eval Source:	CERS
Eval General Type:	Other/Unknown
Eval Date:	03-01-2019
Violations Found:	No
Eval Type:	Other, not routine, done by local agency
Eval Notes:	Not reported
Eval Division:	Mountain View Fire Department
Eval Program:	UST
Eval Source:	CERS
Eval General Type:	Compliance Evaluation Inspection
Eval Date:	01-16-2018
Violations Found:	No
Eval Type:	Routine done by local agency
Eval Notes:	No Violations
Eval Division:	Mountain View Fire Department
Eval Program:	UST
Eval Source:	CERS
Eval General Type:	Compliance Evaluation Inspection
Eval Date:	01-16-2019
Violations Found:	Yes
Eval Type:	Routine done by local agency
Eval Notes:	Not reported
Eval Division:	Mountain View Fire Department
Eval Program:	UST
Eval Source:	CERS
Eval General Type:	Compliance Evaluation Inspection
Eval Date:	01-17-2017
Violations Found:	No
Eval Type:	Routine done by local agency
Eval Notes:	No violations
Eval Division:	Mountain View Fire Department
Eval Program:	HMRRP
Eval Source:	CERS
Eval General Type:	Compliance Evaluation Inspection
Eval Date:	01-21-2015
Violations Found:	No
Eval Type:	Routine done by local agency
Eval Notes:	Not reported
Eval Division:	Mountain View Fire Department
Eval Program:	HMRRP
Eval Source:	CERS

Map ID
Direction
Distance
Elevation

MAP FINDINGS

Site

Database(s)

EDR ID Number
EPA ID Number

CHEVRON 96377 (Continued)

S103672982

Eval General Type: Compliance Evaluation Inspection
Eval Date: 01-29-2014
Violations Found: No
Eval Type: Routine done by local agency
Eval Notes: Not reported
Eval Division: Mountain View Fire Department
Eval Program: UST
Eval Source: CERS

Affiliation:

Affiliation Type Desc: Environmental Contact
Entity Name: CHEVRON PRODUCTS COMPANY (A DIVISION OF CHEVRON U.S.A. INC.)
Entity Title: Not reported
Affiliation Address: P.O. BOX 6004, ATTN: PERMIT DESK
Affiliation City: SAN RAMON
Affiliation State: CA
Affiliation Country: Not reported
Affiliation Zip: 94583
Affiliation Phone: Not reported

Affiliation Type Desc: Property Owner
Entity Name: CHEVRON PRODUCTS COMPANY (A DIVISION OF CHEVRON U.S.A. INC.)
Entity Title: Not reported
Affiliation Address: P.O. BOX 6004, ATTN: PERMIT DESK
Affiliation City: SAN RAMON
Affiliation State: CA
Affiliation Country: United States
Affiliation Zip: 94583
Affiliation Phone: (925) 842-9002

Affiliation Type Desc: UST Tank Operator
Entity Name: CHEVRON PRODUCTS COMPANY (A DIVISION OF CHEVRON U.S.A. INC.)
Entity Title: Not reported
Affiliation Address: P.O. BOX 6004, ATTN: PERMIT DESK
Affiliation City: SAN RAMON
Affiliation State: CA
Affiliation Country: United States
Affiliation Zip: 94583
Affiliation Phone: (925) 842-9002

Affiliation Type Desc: Identification Signer
Entity Name: Ted Lamph
Entity Title: Retail OE/HES Specialist
Affiliation Address: Not reported
Affiliation City: Not reported
Affiliation State: Not reported
Affiliation Country: Not reported
Affiliation Zip: Not reported
Affiliation Phone: Not reported

Affiliation Type Desc: Operator
Entity Name: CHEVRON PRODUCTS COMPANY (A DIVISION OF CHEVRON U.S.A. INC.)
Entity Title: Not reported
Affiliation Address: Not reported
Affiliation City: Not reported
Affiliation State: Not reported
Affiliation Country: Not reported

Map ID
Direction
Distance
Elevation

MAP FINDINGS

Site

Database(s)

EDR ID Number
EPA ID Number

CHEVRON 96377 (Continued)

S103672982

Affiliation Zip:	Not reported
Affiliation Phone:	(650) 965-8506
Affiliation Type Desc:	UST Tank Owner
Entity Name:	CHEVRON PRODUCTS COMPANY (A DIVISION OF CHEVRON U.S.A. INC.)
Entity Title:	Not reported
Affiliation Address:	P.O. BOX 6004, ATTN: PERMIT DESK
Affiliation City:	SAN RAMON
Affiliation State:	CA
Affiliation Country:	United States
Affiliation Zip:	94583
Affiliation Phone:	(925) 842-9002
Affiliation Type Desc:	Document Preparer
Entity Name:	TED LAMPH
Entity Title:	Not reported
Affiliation Address:	Not reported
Affiliation City:	Not reported
Affiliation State:	Not reported
Affiliation Country:	Not reported
Affiliation Zip:	Not reported
Affiliation Phone:	Not reported
Affiliation Type Desc:	Facility Mailing Address
Entity Name:	Mailing Address
Entity Title:	Not reported
Affiliation Address:	P.O. BOX 6004, ATTN: PERMIT DESK
Affiliation City:	SAN RAMON
Affiliation State:	CA
Affiliation Country:	Not reported
Affiliation Zip:	94583
Affiliation Phone:	Not reported
Affiliation Type Desc:	Legal Owner
Entity Name:	CHEVRON PRODUCTS COMPANY (A DIVISION OF CHEVRON U.S.A. INC.)
Entity Title:	Not reported
Affiliation Address:	P.O. BOX 6004, ATTN: PERMIT DESK
Affiliation City:	SAN RAMON
Affiliation State:	CA
Affiliation Country:	United States
Affiliation Zip:	94583
Affiliation Phone:	(650) 965-8506
Affiliation Type Desc:	Parent Corporation
Entity Name:	CHEVRON PRODUCTS COMPANY (A DIVISION OF CHEVRON U.S.A. INC.)
Entity Title:	Not reported
Affiliation Address:	Not reported
Affiliation City:	Not reported
Affiliation State:	Not reported
Affiliation Country:	Not reported
Affiliation Zip:	Not reported
Affiliation Phone:	Not reported
Affiliation Type Desc:	UST Property Owner Name
Entity Name:	CHEVRON PRODUCTS COMPANY (A DIVISION OF CHEVRON U.S.A. INC.)
Entity Title:	Not reported
Affiliation Address:	P.O. BOX 6004, ATTN: PERMIT DESK

Map ID
Direction
Distance
Elevation

MAP FINDINGS

Site

Database(s)

EDR ID Number
EPA ID Number

CHEVRON 96377 (Continued)

S103672982

Affiliation City: SAN RAMON
Affiliation State: CA
Affiliation Country: United States
Affiliation Zip: 94583
Affiliation Phone: (925) 842-9002

Affiliation Type Desc: CUPA District
Entity Name: Santa Clara County Environmental Health
Entity Title: Not reported
Affiliation Address: 1555 Berger Drive, Suite 300
Affiliation City: San Jose
Affiliation State: CA
Affiliation Country: Not reported
Affiliation Zip: 95112-2716
Affiliation Phone: (408) 918-3400

Affiliation Type Desc: UST Permit Applicant
Entity Name: CHARLES BITTLE
Entity Title: RETAIL HES
Affiliation Address: Not reported
Affiliation City: Not reported
Affiliation State: Not reported
Affiliation Country: Not reported
Affiliation Zip: Not reported
Affiliation Phone: (925) 842-9002

CERS TANKS:

Facility Name: CHEVRON STATION# 96377
Site ID: 98840
CERS ID: 10355827
CERS Description: Underground Storage Tank

Violations:

Site ID: 98840
Site Name: Chevron Station# 96377
Violation Date: 01-16-2019
Citation: 23 CCR 16 2641(a) - California Code of Regulations, Title 23, Chapter 16, Section(s) 2641(a)
Violation Description: Failure of leak detection equipment to be located such that equipment is capable of detecting a leak at the earliest possible opportunity.
Violation Notes: Returned to compliance on 03/01/2019. The 91 tank annular space is currently full of debris (See picture 1) and the annular space sensor cannot be returned to the lowest point in the tank. In addition the annular sensor is no longer functioning and must also be replaced. Clean out debris in annular space and install a new sensor ASAP.
Violation Division: Mountain View Fire Department
Violation Program: UST
Violation Source: CERS

Site ID: 98840
Site Name: Chevron Station# 96377
Violation Date: 01-16-2019
Citation: 23 CCR 16 2636(f)(2) - California Code of Regulations, Title 23, Chapter 16, Section(s) 2636(f)(2)
Violation Description: Failure of the functional line leak detector (LLD) monitoring pressurized piping to meet one or more of the following requirements:

Map ID
Direction
Distance
Elevation

MAP FINDINGS

Site

Database(s)

EDR ID Number
EPA ID Number

CHEVRON 96377 (Continued)

S103672982

Monitored at least hourly with the capability of detecting a release of 3.0 gallons per hour leak at 10 pounds per square inch and restrict or shut off the flow of product through the piping when a leak is detected.

Violation Notes: Returned to compliance on 03/01/2019. The 91 Electronic line leak detector failed to catch a 3.0 gal/hr leak. Leak detector must be replaced.

Violation Division: Mountain View Fire Department
Violation Program: UST
Violation Source: CERS

Evaluation:

Eval General Type: Compliance Evaluation Inspection
Eval Date: 01-16-2018
Violations Found: No
Eval Type: Routine done by local agency
Eval Notes: No Violations
Eval Division: Mountain View Fire Department
Eval Program: HMRRP
Eval Source: CERS

Eval General Type: Compliance Evaluation Inspection
Eval Date: 01-17-2017
Violations Found: No
Eval Type: Routine done by local agency
Eval Notes: No violations
Eval Division: Mountain View Fire Department
Eval Program: UST
Eval Source: CERS

Eval General Type: Compliance Evaluation Inspection
Eval Date: 01-29-2014
Violations Found: No
Eval Type: Routine done by local agency
Eval Notes: Not reported
Eval Division: Mountain View Fire Department
Eval Program: HMRRP
Eval Source: CERS

Eval General Type: Compliance Evaluation Inspection
Eval Date: 01-16-2019
Violations Found: No
Eval Type: Routine done by local agency
Eval Notes: No violations.
Eval Division: Mountain View Fire Department
Eval Program: HMRRP
Eval Source: CERS

Eval General Type: Compliance Evaluation Inspection
Eval Date: 01-20-2016
Violations Found: No
Eval Type: Routine done by local agency
Eval Notes: No violations
Eval Division: Mountain View Fire Department
Eval Program: HMRRP
Eval Source: CERS

Map ID
Direction
Distance
Elevation

MAP FINDINGS

Site

Database(s)

EDR ID Number
EPA ID Number

CHEVRON 96377 (Continued)

S103672982

Eval General Type:	Compliance Evaluation Inspection
Eval Date:	01-20-2016
Violations Found:	No
Eval Type:	Routine done by local agency
Eval Notes:	No violations
Eval Division:	Mountain View Fire Department
Eval Program:	UST
Eval Source:	CERS
Eval General Type:	Compliance Evaluation Inspection
Eval Date:	01-21-2015
Violations Found:	No
Eval Type:	Routine done by local agency
Eval Notes:	Not reported
Eval Division:	Mountain View Fire Department
Eval Program:	UST
Eval Source:	CERS
Eval General Type:	Other/Unknown
Eval Date:	03-01-2019
Violations Found:	No
Eval Type:	Other, not routine, done by local agency
Eval Notes:	Not reported
Eval Division:	Mountain View Fire Department
Eval Program:	UST
Eval Source:	CERS
Eval General Type:	Compliance Evaluation Inspection
Eval Date:	01-16-2018
Violations Found:	No
Eval Type:	Routine done by local agency
Eval Notes:	No Violations
Eval Division:	Mountain View Fire Department
Eval Program:	UST
Eval Source:	CERS
Eval General Type:	Compliance Evaluation Inspection
Eval Date:	01-16-2019
Violations Found:	Yes
Eval Type:	Routine done by local agency
Eval Notes:	Not reported
Eval Division:	Mountain View Fire Department
Eval Program:	UST
Eval Source:	CERS
Eval General Type:	Compliance Evaluation Inspection
Eval Date:	01-17-2017
Violations Found:	No
Eval Type:	Routine done by local agency
Eval Notes:	No violations
Eval Division:	Mountain View Fire Department
Eval Program:	HMRRP
Eval Source:	CERS
Eval General Type:	Compliance Evaluation Inspection
Eval Date:	01-21-2015
Violations Found:	No

Map ID
Direction
Distance
Elevation

MAP FINDINGS

Site

Database(s)

EDR ID Number
EPA ID Number

CHEVRON 96377 (Continued)

S103672982

Eval Type: Routine done by local agency
Eval Notes: Not reported
Eval Division: Mountain View Fire Department
Eval Program: HMRRP
Eval Source: CERS

Eval General Type: Compliance Evaluation Inspection
Eval Date: 01-29-2014
Violations Found: No
Eval Type: Routine done by local agency
Eval Notes: Not reported
Eval Division: Mountain View Fire Department
Eval Program: UST
Eval Source: CERS

Affiliation:

Affiliation Type Desc: Environmental Contact
Entity Name: CHEVRON PRODUCTS COMPANY (A DIVISION OF CHEVRON U.S.A. INC.)
Entity Title: Not reported
Affiliation Address: P.O. BOX 6004, ATTN: PERMIT DESK
Affiliation City: SAN RAMON
Affiliation State: CA
Affiliation Country: Not reported
Affiliation Zip: 94583
Affiliation Phone: Not reported

Affiliation Type Desc: Property Owner
Entity Name: CHEVRON PRODUCTS COMPANY (A DIVISION OF CHEVRON U.S.A. INC.)
Entity Title: Not reported
Affiliation Address: P.O. BOX 6004, ATTN: PERMIT DESK
Affiliation City: SAN RAMON
Affiliation State: CA
Affiliation Country: United States
Affiliation Zip: 94583
Affiliation Phone: (925) 842-9002

Affiliation Type Desc: UST Tank Operator
Entity Name: CHEVRON PRODUCTS COMPANY (A DIVISION OF CHEVRON U.S.A. INC.)
Entity Title: Not reported
Affiliation Address: P.O. BOX 6004, ATTN: PERMIT DESK
Affiliation City: SAN RAMON
Affiliation State: CA
Affiliation Country: United States
Affiliation Zip: 94583
Affiliation Phone: (925) 842-9002

Affiliation Type Desc: Identification Signer
Entity Name: Ted Lamph
Entity Title: Retail OE/HES Specialist
Affiliation Address: Not reported
Affiliation City: Not reported
Affiliation State: Not reported
Affiliation Country: Not reported
Affiliation Zip: Not reported
Affiliation Phone: Not reported

Affiliation Type Desc: Operator

Map ID
Direction
Distance
Elevation

MAP FINDINGS

Site

Database(s)

EDR ID Number
EPA ID Number

CHEVRON 96377 (Continued)

S103672982

Entity Name: CHEVRON PRODUCTS COMPANY (A DIVISION OF CHEVRON U.S.A. INC.)
Entity Title: Not reported
Affiliation Address: Not reported
Affiliation City: Not reported
Affiliation State: Not reported
Affiliation Country: Not reported
Affiliation Zip: Not reported
Affiliation Phone: (650) 965-8506

Affiliation Type Desc: UST Tank Owner
Entity Name: CHEVRON PRODUCTS COMPANY (A DIVISION OF CHEVRON U.S.A. INC.)
Entity Title: Not reported
Affiliation Address: P.O. BOX 6004, ATTN: PERMIT DESK
Affiliation City: SAN RAMON
Affiliation State: CA
Affiliation Country: United States
Affiliation Zip: 94583
Affiliation Phone: (925) 842-9002

Affiliation Type Desc: Document Preparer
Entity Name: TED LAMPH
Entity Title: Not reported
Affiliation Address: Not reported
Affiliation City: Not reported
Affiliation State: Not reported
Affiliation Country: Not reported
Affiliation Zip: Not reported
Affiliation Phone: Not reported

Affiliation Type Desc: Facility Mailing Address
Entity Name: Mailing Address
Entity Title: Not reported
Affiliation Address: P.O. BOX 6004, ATTN: PERMIT DESK
Affiliation City: SAN RAMON
Affiliation State: CA
Affiliation Country: Not reported
Affiliation Zip: 94583
Affiliation Phone: Not reported

Affiliation Type Desc: Legal Owner
Entity Name: CHEVRON PRODUCTS COMPANY (A DIVISION OF CHEVRON U.S.A. INC.)
Entity Title: Not reported
Affiliation Address: P.O. BOX 6004, ATTN: PERMIT DESK
Affiliation City: SAN RAMON
Affiliation State: CA
Affiliation Country: United States
Affiliation Zip: 94583
Affiliation Phone: (650) 965-8506

Affiliation Type Desc: Parent Corporation
Entity Name: CHEVRON PRODUCTS COMPANY (A DIVISION OF CHEVRON U.S.A. INC.)
Entity Title: Not reported
Affiliation Address: Not reported
Affiliation City: Not reported
Affiliation State: Not reported
Affiliation Country: Not reported
Affiliation Zip: Not reported

Map ID
Direction
Distance
Elevation

MAP FINDINGS

Site

Database(s)

EDR ID Number
EPA ID Number

CHEVRON 96377 (Continued)

S103672982

Affiliation Phone:	Not reported
Affiliation Type Desc:	UST Property Owner Name
Entity Name:	CHEVRON PRODUCTS COMPANY (A DIVISION OF CHEVRON U.S.A. INC.)
Entity Title:	Not reported
Affiliation Address:	P.O. BOX 6004, ATTN: PERMIT DESK
Affiliation City:	SAN RAMON
Affiliation State:	CA
Affiliation Country:	United States
Affiliation Zip:	94583
Affiliation Phone:	(925) 842-9002
Affiliation Type Desc:	CUPA District
Entity Name:	Santa Clara County Environmental Health
Entity Title:	Not reported
Affiliation Address:	1555 Berger Drive, Suite 300
Affiliation City:	San Jose
Affiliation State:	CA
Affiliation Country:	Not reported
Affiliation Zip:	95112-2716
Affiliation Phone:	(408) 918-3400
Affiliation Type Desc:	UST Permit Applicant
Entity Name:	CHARLES BITTLE
Entity Title:	RETAIL HES
Affiliation Address:	Not reported
Affiliation City:	Not reported
Affiliation State:	Not reported
Affiliation Country:	Not reported
Affiliation Zip:	Not reported
Affiliation Phone:	(925) 842-9002

HIST CORTESE:	
Region:	CORTESE
Facility County Code:	43
Reg By:	LTNKA
Reg Id:	43-1822

CERS TANKS:	
Site ID:	98840
CERS ID:	10355827
Site Name:	CHEVRON STATION# 96377
CERS Description:	Chemical Storage Facilities

Violations:	
Site ID:	98840
Site Name:	Chevron Station# 96377
Violation Date:	01-16-2019
Citation:	23 CCR 16 2641(a) - California Code of Regulations, Title 23, Chapter 16, Section(s) 2641(a)
Violation Description:	Failure of leak detection equipment to be located such that equipment is capable of detecting a leak at the earliest possible opportunity.
Violation Notes:	Returned to compliance on 03/01/2019. The 91 tank annular space is currently full of debris (See picture 1) and the annular space sensor cannot be returned to the lowest point in the tank. In addition the annular sensor is no longer functioning and must also be replaced.

Map ID
Direction
Distance
Elevation

MAP FINDINGS

Site

Database(s)

EDR ID Number
EPA ID Number

CHEVRON 96377 (Continued)

S103672982

Clean out debris in annular space and install a new sensor ASAP.
Violation Division: Mountain View Fire Department
Violation Program: UST
Violation Source: CERS

Site ID: 98840
Site Name: Chevron Station# 96377
Violation Date: 01-16-2019
Citation: 23 CCR 16 2636(f)(2) - California Code of Regulations, Title 23, Chapter 16, Section(s) 2636(f)(2)
Violation Description: Failure of the functional line leak detector (LLD) monitoring pressurized piping to meet one or more of the following requirements: Monitored at least hourly with the capability of detecting a release of 3.0 gallons per hour leak at 10 pounds per square inch and restrict or shut off the flow of product through the piping when a leak is detected.
Violation Notes: Returned to compliance on 03/01/2019. The 91 Electronic line leak detector failed to catch a 3.0 gal/hr leak. Leak detector must be replaced.
Violation Division: Mountain View Fire Department
Violation Program: UST
Violation Source: CERS

Evaluation:
Eval General Type: Compliance Evaluation Inspection
Eval Date: 01-16-2018
Violations Found: No
Eval Type: Routine done by local agency
Eval Notes: No Violations
Eval Division: Mountain View Fire Department
Eval Program: HMRRP
Eval Source: CERS

Eval General Type: Compliance Evaluation Inspection
Eval Date: 01-17-2017
Violations Found: No
Eval Type: Routine done by local agency
Eval Notes: No violations
Eval Division: Mountain View Fire Department
Eval Program: UST
Eval Source: CERS

Eval General Type: Compliance Evaluation Inspection
Eval Date: 01-29-2014
Violations Found: No
Eval Type: Routine done by local agency
Eval Notes: Not reported
Eval Division: Mountain View Fire Department
Eval Program: HMRRP
Eval Source: CERS

Eval General Type: Compliance Evaluation Inspection
Eval Date: 01-16-2019
Violations Found: No
Eval Type: Routine done by local agency
Eval Notes: No violations.
Eval Division: Mountain View Fire Department

Map ID
Direction
Distance
Elevation

MAP FINDINGS

Site

Database(s)

EDR ID Number
EPA ID Number

CHEVRON 96377 (Continued)

S103672982

Eval Program:	HMRRP
Eval Source:	CERS
Eval General Type:	Compliance Evaluation Inspection
Eval Date:	01-20-2016
Violations Found:	No
Eval Type:	Routine done by local agency
Eval Notes:	No violations
Eval Division:	Mountain View Fire Department
Eval Program:	HMRRP
Eval Source:	CERS
Eval General Type:	Compliance Evaluation Inspection
Eval Date:	01-20-2016
Violations Found:	No
Eval Type:	Routine done by local agency
Eval Notes:	No violations
Eval Division:	Mountain View Fire Department
Eval Program:	UST
Eval Source:	CERS
Eval General Type:	Compliance Evaluation Inspection
Eval Date:	01-21-2015
Violations Found:	No
Eval Type:	Routine done by local agency
Eval Notes:	Not reported
Eval Division:	Mountain View Fire Department
Eval Program:	UST
Eval Source:	CERS
Eval General Type:	Other/Unknown
Eval Date:	03-01-2019
Violations Found:	No
Eval Type:	Other, not routine, done by local agency
Eval Notes:	Not reported
Eval Division:	Mountain View Fire Department
Eval Program:	UST
Eval Source:	CERS
Eval General Type:	Compliance Evaluation Inspection
Eval Date:	01-16-2018
Violations Found:	No
Eval Type:	Routine done by local agency
Eval Notes:	No Violations
Eval Division:	Mountain View Fire Department
Eval Program:	UST
Eval Source:	CERS
Eval General Type:	Compliance Evaluation Inspection
Eval Date:	01-16-2019
Violations Found:	Yes
Eval Type:	Routine done by local agency
Eval Notes:	Not reported
Eval Division:	Mountain View Fire Department
Eval Program:	UST
Eval Source:	CERS

Map ID
Direction
Distance
Elevation

MAP FINDINGS

Site

Database(s)

EDR ID Number
EPA ID Number

CHEVRON 96377 (Continued)

S103672982

Eval General Type: Compliance Evaluation Inspection
Eval Date: 01-17-2017
Violations Found: No
Eval Type: Routine done by local agency
Eval Notes: No violations
Eval Division: Mountain View Fire Department
Eval Program: HMRRP
Eval Source: CERS

Eval General Type: Compliance Evaluation Inspection
Eval Date: 01-21-2015
Violations Found: No
Eval Type: Routine done by local agency
Eval Notes: Not reported
Eval Division: Mountain View Fire Department
Eval Program: HMRRP
Eval Source: CERS

Eval General Type: Compliance Evaluation Inspection
Eval Date: 01-29-2014
Violations Found: No
Eval Type: Routine done by local agency
Eval Notes: Not reported
Eval Division: Mountain View Fire Department
Eval Program: UST
Eval Source: CERS

Affiliation:

Affiliation Type Desc: Environmental Contact
Entity Name: CHEVRON PRODUCTS COMPANY (A DIVISION OF CHEVRON U.S.A. INC.)
Entity Title: Not reported
Affiliation Address: P.O. BOX 6004, ATTN: PERMIT DESK
Affiliation City: SAN RAMON
Affiliation State: CA
Affiliation Country: Not reported
Affiliation Zip: 94583
Affiliation Phone: Not reported

Affiliation Type Desc: Property Owner
Entity Name: CHEVRON PRODUCTS COMPANY (A DIVISION OF CHEVRON U.S.A. INC.)
Entity Title: Not reported
Affiliation Address: P.O. BOX 6004, ATTN: PERMIT DESK
Affiliation City: SAN RAMON
Affiliation State: CA
Affiliation Country: United States
Affiliation Zip: 94583
Affiliation Phone: (925) 842-9002

Affiliation Type Desc: UST Tank Operator
Entity Name: CHEVRON PRODUCTS COMPANY (A DIVISION OF CHEVRON U.S.A. INC.)
Entity Title: Not reported
Affiliation Address: P.O. BOX 6004, ATTN: PERMIT DESK
Affiliation City: SAN RAMON
Affiliation State: CA
Affiliation Country: United States
Affiliation Zip: 94583
Affiliation Phone: (925) 842-9002

Map ID
Direction
Distance
Elevation

MAP FINDINGS

Site

Database(s)

EDR ID Number
EPA ID Number

CHEVRON 96377 (Continued)

S103672982

Affiliation Type Desc: Identification Signer
Entity Name: Ted Lamph
Entity Title: Retail OE/HES Specialist
Affiliation Address: Not reported
Affiliation City: Not reported
Affiliation State: Not reported
Affiliation Country: Not reported
Affiliation Zip: Not reported
Affiliation Phone: Not reported

Affiliation Type Desc: Operator
Entity Name: CHEVRON PRODUCTS COMPANY (A DIVISION OF CHEVRON U.S.A. INC.)
Entity Title: Not reported
Affiliation Address: Not reported
Affiliation City: Not reported
Affiliation State: Not reported
Affiliation Country: Not reported
Affiliation Zip: Not reported
Affiliation Phone: (650) 965-8506

Affiliation Type Desc: UST Tank Owner
Entity Name: CHEVRON PRODUCTS COMPANY (A DIVISION OF CHEVRON U.S.A. INC.)
Entity Title: Not reported
Affiliation Address: P.O. BOX 6004, ATTN: PERMIT DESK
Affiliation City: SAN RAMON
Affiliation State: CA
Affiliation Country: United States
Affiliation Zip: 94583
Affiliation Phone: (925) 842-9002

Affiliation Type Desc: Document Preparer
Entity Name: TED LAMPH
Entity Title: Not reported
Affiliation Address: Not reported
Affiliation City: Not reported
Affiliation State: Not reported
Affiliation Country: Not reported
Affiliation Zip: Not reported
Affiliation Phone: Not reported

Affiliation Type Desc: Facility Mailing Address
Entity Name: Mailing Address
Entity Title: Not reported
Affiliation Address: P.O. BOX 6004, ATTN: PERMIT DESK
Affiliation City: SAN RAMON
Affiliation State: CA
Affiliation Country: Not reported
Affiliation Zip: 94583
Affiliation Phone: Not reported

Affiliation Type Desc: Legal Owner
Entity Name: CHEVRON PRODUCTS COMPANY (A DIVISION OF CHEVRON U.S.A. INC.)
Entity Title: Not reported
Affiliation Address: P.O. BOX 6004, ATTN: PERMIT DESK
Affiliation City: SAN RAMON
Affiliation State: CA
Affiliation Country: United States

Map ID
Direction
Distance
Elevation

MAP FINDINGS

Site

Database(s)

EDR ID Number
EPA ID Number

CHEVRON 96377 (Continued)

S103672982

Affiliation Zip: 94583
Affiliation Phone: (650) 965-8506

Affiliation Type Desc: Parent Corporation
Entity Name: CHEVRON PRODUCTS COMPANY (A DIVISION OF CHEVRON U.S.A. INC.)
Entity Title: Not reported
Affiliation Address: Not reported
Affiliation City: Not reported
Affiliation State: Not reported
Affiliation Country: Not reported
Affiliation Zip: Not reported
Affiliation Phone: Not reported

Affiliation Type Desc: UST Property Owner Name
Entity Name: CHEVRON PRODUCTS COMPANY (A DIVISION OF CHEVRON U.S.A. INC.)
Entity Title: Not reported
Affiliation Address: P.O. BOX 6004, ATTN: PERMIT DESK
Affiliation City: SAN RAMON
Affiliation State: CA
Affiliation Country: United States
Affiliation Zip: 94583
Affiliation Phone: (925) 842-9002

Affiliation Type Desc: CUPA District
Entity Name: Santa Clara County Environmental Health
Entity Title: Not reported
Affiliation Address: 1555 Berger Drive, Suite 300
Affiliation City: San Jose
Affiliation State: CA
Affiliation Country: Not reported
Affiliation Zip: 95112-2716
Affiliation Phone: (408) 918-3400

Affiliation Type Desc: UST Permit Applicant
Entity Name: CHARLES BITTLE
Entity Title: RETAIL HES
Affiliation Address: Not reported
Affiliation City: Not reported
Affiliation State: Not reported
Affiliation Country: Not reported
Affiliation Zip: Not reported
Affiliation Phone: (925) 842-9002

NON-CASE INFO:

Global ID: SLT20112118
Case Type: Non-Case Information
Status: Informational Item
Status Date: 03/09/2001
Lead Agency: SAN FRANCISCO BAY RWQCB (REGION 2)
Case Worker: UUU
Local Agency: Not reported
RB Case Number: 43S0801
Loc Case Number: Not reported
File Location: Not reported
Potential Contaminants of Concern: Not reported
Potential Media Affected: Not reported

Map ID
Direction
Distance
Elevation

MAP FINDINGS

Site

Database(s)

EDR ID Number
EPA ID Number

CHEVRON 96377 (Continued)

S103672982

Site History:	Not reported
Begin Date:	2001-03-08 00:00:00
How Discovered:	Not reported
How Discovered Description:	Not reported
Stop Method:	Not reported
Stop Description:	Not reported
Latitude:	37.4068483436619
Longitude:	-122.078474291016
Geotracker:	http://geotracker.waterboards.ca.gov/profile_report.asp?global_id=SLT2O112118

H29
NNE
1/4-1/2
0.333 mi.
1756 ft.

CHEVRON #9-6377
808 N SHORELINE BLVD
MOUNTAIN VIEW, CA 94040
Site 2 of 4 in cluster H

CA LUST
CA HIST LUST
CA SWEEPS UST
CA FID UST
CA CERS

S101594506
N/A

Relative:
Lower
Actual:
43 ft.

LUST REG 2:
Region: 2
Facility Id: Not reported
Facility Status: Pollution Characterization
Case Number: 06S2W16J01f
How Discovered: Not reported
Leak Cause: Not reported
Leak Source: Not reported
Date Leak Confirmed: Not reported
Oversight Program: LUST
Prelim. Site Assessment Workplan Submitted: Not reported
Preliminary Site Assessment Began: 4/6/1988
Pollution Characterization Began: 4/16/1988
Pollution Remediation Plan Submitted: Not reported
Date Remediation Action Underway: Not reported
Date Post Remedial Action Monitoring Began: Not reported

LUST SANTA CLARA:

Region: SANTA CLARA
SCVWD ID: 06S2W16J01F
Date Closed: 05/18/2005
EDR Link ID: 06S2W16J01F

HIST LUST SANTA CLARA:

Region: SANTA CLARA
Region Code: 2
SCVWD ID: 06S2W16J01
Oversite Agency: SCVWD
Date Listed: 1989-01-01 00:00:00
Closed Date: Not reported

SWEEPS UST:

Status: Not reported
Comp Number: 62878
Number: Not reported
Board Of Equalization: 44-026015
Referral Date: Not reported
Action Date: Not reported
Created Date: Not reported
Owner Tank Id: Not reported

Map ID
Direction
Distance
Elevation

MAP FINDINGS

Site

Database(s)

EDR ID Number
EPA ID Number

CHEVRON #9-6377 (Continued)

S101594506

SWRCB Tank Id: 43-005-062878-000004
Tank Status: Not reported
Capacity: 550
Active Date: Not reported
Tank Use: UNKNOWN
STG: PRODUCT
Content: UNKNOWN
Number Of Tanks: 1

CA FID UST:

Facility ID: 43002709
Regulated By: UTNKA
Regulated ID: 00062878
Cortese Code: Not reported
SIC Code: Not reported
Facility Phone: 4159679068
Mail To: Not reported
Mailing Address: 808 STIERLIN RD
Mailing Address 2: Not reported
Mailing City,St,Zip: MOUNTAIN VIEW 94040
Contact: Not reported
Contact Phone: Not reported
DUNs Number: Not reported
NPDES Number: Not reported
EPA ID: Not reported
Comments: Not reported
Status: Active

CERS TANKS:

Site ID: 198863
CERS ID: T0608501749
Site Name: CHEVRON #9-6377
CERS Description: Leaking Underground Storage Tank Cleanup Site

Affiliation:

Affiliation Type Desc: Regional Board Caseworker
Entity Name: Regional Water Board - SAN FRANCISCO BAY RWQCB (REGION 2)
Entity Title: Not reported
Affiliation Address: 1515 CLAY ST SUITE 1400
Affiliation City: OAKLAND
Affiliation State: CA
Affiliation Country: Not reported
Affiliation Zip: Not reported
Affiliation Phone: Not reported

Affiliation Type Desc: Local Agency Caseworker
Entity Name: UST CASE WORKER - SANTA CLARA COUNTY LOP
Entity Title: Not reported
Affiliation Address: 1555 Berger Drive, Suite 300
Affiliation City: SAN JOSE
Affiliation State: CA
Affiliation Country: Not reported
Affiliation Zip: Not reported
Affiliation Phone: 4089183400

Map ID
Direction
Distance
Elevation

MAP FINDINGS

EDR ID Number
EPA ID Number

H30
NNE
1/4-1/2
0.333 mi.
1756 ft.

CHEVRON STATION NO 96377
808 N SHORELINE BLVD
MOUNTAIN VIEW, CA 94043

Site 3 of 4 in cluster H

RCRA-SQG
CA LUST
FINDS
ECHO
CA CUPA Listings
1006804980
CAR000119206

Relative:
Lower

RCRA-SQG:

Actual:
43 ft.

Date form received by agency: 05/16/2002
Facility name: CHEVRON STATION NO 96377
Facility address: 808 N SHORELINE BLVD
MOUNTAIN VIEW, CA 94043-1931
EPA ID: CAR000119206
Mailing address: P O BOX 6004
SAN RAMON, CA 94583
Contact: KATHY NORRIS
Contact address: P O BOX 6004
SAN RAMON, CA 94583
Contact country: US
Contact telephone: 925-842-5931
Contact email: Not reported
EPA Region: 09
Classification: Small Small Quantity Generator
Description: Handler: generates more than 100 and less than 1000 kg of hazardous waste during any calendar month and accumulates less than 6000 kg of hazardous waste at any time; or generates 100 kg or less of hazardous waste during any calendar month, and accumulates more than 1000 kg of hazardous waste at any time

Owner/Operator Summary:

Owner/operator name: CHEVRON PRODUCTS CO
Owner/operator address: P O BOX 6004
SAN RAMON, CA 94583
Owner/operator country: Not reported
Owner/operator telephone: 925-842-5931
Owner/operator email: Not reported
Owner/operator fax: Not reported
Owner/operator extension: Not reported
Legal status: Private
Owner/Operator Type: Owner
Owner/Op start date: Not reported
Owner/Op end date: Not reported

Handler Activities Summary:

U.S. importer of hazardous waste: No
Mixed waste (haz. and radioactive): No
Recycler of hazardous waste: No
Transporter of hazardous waste: No
Treater, storer or disposer of HW: No
Underground injection activity: No
On-site burner exemption: No
Furnace exemption: No
Used oil fuel burner: No
Used oil processor: No
Used oil refiner: No
Used oil fuel marketer to burner: No
Used oil Specification marketer: No
Used oil transfer facility: No
Used oil transporter: No

Map ID
Direction
Distance
Elevation

MAP FINDINGS

Site

Database(s)

EDR ID Number
EPA ID Number

CHEVRON STATION NO 96377 (Continued)

1006804980

. Waste code: D001
. Waste name: IGNITABLE WASTE

. Waste code: D018
. Waste name: BENZENE

Violation Status: No violations found

LUST:

Lead Agency: SANTA CLARA COUNTY LOP
Case Type: LUST Cleanup Site
Geo Track: http://geotracker.waterboards.ca.gov/profile_report.asp?global_id=T0608501749
Global Id: T0608501749
Latitude: 37.407023
Longitude: -122.077354
Status: Completed - Case Closed
Status Date: 05/18/2005
Case Worker: UST
RB Case Number: Not reported
Local Agency: SANTA CLARA COUNTY LOP
File Location: All Files are on GeoTracker or in the Local Agency Database
Local Case Number: Not reported
Potential Media Affect: Other Groundwater (uses other than drinking water)
Potential Contaminants of Concern: Gasoline
Site History: Not reported

LUST:

Global Id: T0608501749
Contact Type: Regional Board Caseworker
Contact Name: Regional Water Board
Organization Name: SAN FRANCISCO BAY RWQCB (REGION 2)
Address: 1515 CLAY ST SUITE 1400
City: OAKLAND
Email: Not reported
Phone Number: Not reported

Global Id: T0608501749
Contact Type: Local Agency Caseworker
Contact Name: UST CASE WORKER
Organization Name: SANTA CLARA COUNTY LOP
Address: 1555 Berger Drive, Suite 300
City: SAN JOSE
Email: Not reported
Phone Number: 4089183400

LUST:

Global Id: T0608501749
Action Type: RESPONSE
Date: 07/30/1996
Action: Monitoring Report - Quarterly

Global Id: T0608501749
Action Type: RESPONSE
Date: 04/30/1997
Action: Monitoring Report - Quarterly

Global Id: T0608501749
Action Type: RESPONSE

Map ID
Direction
Distance
Elevation

MAP FINDINGS

Site

Database(s)

EDR ID Number
EPA ID Number

CHEVRON STATION NO 96377 (Continued)

1006804980

Date:	07/30/1999
Action:	Monitoring Report - Quarterly
Global Id:	T0608501749
Action Type:	RESPONSE
Date:	10/15/2001
Action:	Monitoring Report - Quarterly
Global Id:	T0608501749
Action Type:	ENFORCEMENT
Date:	08/16/1994
Action:	Referral to Local Agency - #43-1822
Global Id:	T0608501749
Action Type:	Other
Date:	04/06/1988
Action:	Leak Reported
Global Id:	T0608501749
Action Type:	RESPONSE
Date:	02/10/1999
Action:	Monitoring Report - Quarterly
Global Id:	T0608501749
Action Type:	RESPONSE
Date:	06/09/2003
Action:	Monitoring Report - Quarterly
Global Id:	T0608501749
Action Type:	RESPONSE
Date:	01/24/1991
Action:	Other Report / Document
Global Id:	T0608501749
Action Type:	RESPONSE
Date:	04/12/1988
Action:	Unauthorized Release Form
Global Id:	T0608501749
Action Type:	RESPONSE
Date:	06/11/1991
Action:	Monitoring Report - Quarterly
Global Id:	T0608501749
Action Type:	RESPONSE
Date:	03/30/2001
Action:	Monitoring Report - Quarterly
Global Id:	T0608501749
Action Type:	RESPONSE
Date:	10/08/2001
Action:	Monitoring Report - Quarterly
Global Id:	T0608501749
Action Type:	RESPONSE
Date:	10/30/2002
Action:	Monitoring Report - Quarterly

Map ID
Direction
Distance
Elevation

MAP FINDINGS

Site

Database(s)

EDR ID Number
EPA ID Number

CHEVRON STATION NO 96377 (Continued)

1006804980

Global Id:	T0608501749
Action Type:	RESPONSE
Date:	01/03/2003
Action:	Monitoring Report - Quarterly
Global Id:	T0608501749
Action Type:	ENFORCEMENT
Date:	11/08/1989
Action:	Notice of Responsibility - #40206
Global Id:	T0608501749
Action Type:	RESPONSE
Date:	07/15/2001
Action:	Monitoring Report - Quarterly
Global Id:	T0608501749
Action Type:	RESPONSE
Date:	10/15/2000
Action:	Monitoring Report - Quarterly
Global Id:	T0608501749
Action Type:	RESPONSE
Date:	02/27/1991
Action:	Monitoring Report - Quarterly
Global Id:	T0608501749
Action Type:	RESPONSE
Date:	08/28/1993
Action:	Monitoring Report - Quarterly
Global Id:	T0608501749
Action Type:	RESPONSE
Date:	11/04/1993
Action:	Monitoring Report - Quarterly
Global Id:	T0608501749
Action Type:	RESPONSE
Date:	10/15/2001
Action:	Other Report / Document
Global Id:	T0608501749
Action Type:	RESPONSE
Date:	09/24/1996
Action:	Monitoring Report - Quarterly
Global Id:	T0608501749
Action Type:	RESPONSE
Date:	07/31/1990
Action:	Monitoring Report - Quarterly
Global Id:	T0608501749
Action Type:	RESPONSE
Date:	03/27/1990
Action:	Monitoring Report - Quarterly
Global Id:	T0608501749
Action Type:	RESPONSE

Map ID
Direction
Distance
Elevation

MAP FINDINGS

Site

Database(s)

EDR ID Number
EPA ID Number

CHEVRON STATION NO 96377 (Continued)

1006804980

Date:	02/28/2001
Action:	Request for Closure
Global Id:	T0608501749
Action Type:	RESPONSE
Date:	07/07/1999
Action:	Monitoring Report - Quarterly
Global Id:	T0608501749
Action Type:	RESPONSE
Date:	09/19/1999
Action:	Monitoring Report - Quarterly
Global Id:	T0608501749
Action Type:	RESPONSE
Date:	09/28/2000
Action:	Monitoring Report - Quarterly
Global Id:	T0608501749
Action Type:	RESPONSE
Date:	12/28/2000
Action:	Monitoring Report - Quarterly
Global Id:	T0608501749
Action Type:	RESPONSE
Date:	10/15/2001
Action:	Other Report / Document
Global Id:	T0608501749
Action Type:	RESPONSE
Date:	04/05/1995
Action:	Monitoring Report - Quarterly
Global Id:	T0608501749
Action Type:	RESPONSE
Date:	07/10/1995
Action:	Monitoring Report - Quarterly
Global Id:	T0608501749
Action Type:	RESPONSE
Date:	11/03/1995
Action:	Monitoring Report - Quarterly
Global Id:	T0608501749
Action Type:	RESPONSE
Date:	03/27/1996
Action:	Monitoring Report - Quarterly
Global Id:	T0608501749
Action Type:	RESPONSE
Date:	03/10/2003
Action:	Monitoring Report - Quarterly
Global Id:	T0608501749
Action Type:	RESPONSE
Date:	12/03/1993
Action:	Other Report / Document

Map ID
Direction
Distance
Elevation

MAP FINDINGS

Site

Database(s)

EDR ID Number
EPA ID Number

CHEVRON STATION NO 96377 (Continued)

1006804980

Global Id:	T0608501749
Action Type:	RESPONSE
Date:	09/13/1999
Action:	Other Report / Document
Global Id:	T0608501749
Action Type:	RESPONSE
Date:	06/01/1992
Action:	Monitoring Report - Quarterly
Global Id:	T0608501749
Action Type:	RESPONSE
Date:	08/28/1992
Action:	Monitoring Report - Quarterly
Global Id:	T0608501749
Action Type:	RESPONSE
Date:	05/12/1988
Action:	Tank Removal Report / UST Sampling Report
Global Id:	T0608501749
Action Type:	RESPONSE
Date:	06/02/1989
Action:	Well Installation Report
Global Id:	T0608501749
Action Type:	RESPONSE
Date:	04/25/2005
Action:	Well Destruction Report
Global Id:	T0608501749
Action Type:	RESPONSE
Date:	02/23/1990
Action:	Other Workplan
Global Id:	T0608501749
Action Type:	RESPONSE
Date:	05/23/1991
Action:	Other Workplan
Global Id:	T0608501749
Action Type:	RESPONSE
Date:	06/07/2001
Action:	Other Workplan
Global Id:	T0608501749
Action Type:	RESPONSE
Date:	05/25/1989
Action:	Other Workplan
Global Id:	T0608501749
Action Type:	RESPONSE
Date:	11/07/1990
Action:	Monitoring Report - Quarterly
Global Id:	T0608501749
Action Type:	ENFORCEMENT

Map ID
Direction
Distance
Elevation

MAP FINDINGS

Site

Database(s)

EDR ID Number
EPA ID Number

CHEVRON STATION NO 96377 (Continued)

1006804980

Date:	05/31/2001
Action:	Staff Letter - #30461
Global Id:	T0608501749
Action Type:	ENFORCEMENT
Date:	08/31/2000
Action:	Staff Letter - #30455
Global Id:	T0608501749
Action Type:	ENFORCEMENT
Date:	06/15/1999
Action:	Staff Letter - #30451
Global Id:	T0608501749
Action Type:	ENFORCEMENT
Date:	05/18/2005
Action:	Closure/No Further Action Letter
Global Id:	T0608501749
Action Type:	RESPONSE
Date:	09/28/2001
Action:	Monitoring Report - Quarterly
Global Id:	T0608501749
Action Type:	RESPONSE
Date:	02/22/1990
Action:	Monitoring Report - Quarterly
Global Id:	T0608501749
Action Type:	RESPONSE
Date:	10/13/2008
Action:	Preliminary Site Assessment Report
Global Id:	T0608501749
Action Type:	RESPONSE
Date:	04/01/1989
Action:	Other Report / Document
Global Id:	T0608501749
Action Type:	RESPONSE
Date:	04/01/1991
Action:	Other Report / Document
Global Id:	T0608501749
Action Type:	RESPONSE
Date:	04/12/1988
Action:	Correspondence
Global Id:	T0608501749
Action Type:	RESPONSE
Date:	09/01/2001
Action:	Other Report / Document
Global Id:	T0608501749
Action Type:	RESPONSE
Date:	09/22/1989
Action:	Soil and Water Investigation Report

Map ID
Direction
Distance
Elevation

MAP FINDINGS

Site

Database(s)

EDR ID Number
EPA ID Number

CHEVRON STATION NO 96377 (Continued)

1006804980

Global Id:	T0608501749
Action Type:	RESPONSE
Date:	07/19/1994
Action:	Monitoring Report - Quarterly
Global Id:	T0608501749
Action Type:	RESPONSE
Date:	02/06/1995
Action:	Monitoring Report - Quarterly
Global Id:	T0608501749
Action Type:	RESPONSE
Date:	04/13/1989
Action:	Soil and Water Investigation Report
Global Id:	T0608501749
Action Type:	RESPONSE
Date:	03/12/1997
Action:	Monitoring Report - Quarterly
Global Id:	T0608501749
Action Type:	RESPONSE
Date:	03/19/1998
Action:	Monitoring Report - Quarterly
Global Id:	T0608501749
Action Type:	RESPONSE
Date:	12/21/2004
Action:	Other Report / Document
Global Id:	T0608501749
Action Type:	RESPONSE
Date:	05/25/1989
Action:	Other Workplan
Global Id:	T0608501749
Action Type:	RESPONSE
Date:	05/24/1999
Action:	Other Workplan
Global Id:	T0608501749
Action Type:	RESPONSE
Date:	10/10/1994
Action:	Monitoring Report - Quarterly
Global Id:	T0608501749
Action Type:	RESPONSE
Date:	05/09/1990
Action:	Monitoring Report - Quarterly
Global Id:	T0608501749
Action Type:	RESPONSE
Date:	01/01/1991
Action:	Other Report / Document
Global Id:	T0608501749
Action Type:	RESPONSE

Map ID
Direction
Distance
Elevation

MAP FINDINGS

Site

Database(s)

EDR ID Number
EPA ID Number

CHEVRON STATION NO 96377 (Continued)

1006804980

Date:	07/01/1991
Action:	Other Report / Document
Global Id:	T0608501749
Action Type:	RESPONSE
Date:	03/10/2003
Action:	Monitoring Report - Quarterly
Global Id:	T0608501749
Action Type:	RESPONSE
Date:	08/07/2000
Action:	Monitoring Report - Quarterly
Global Id:	T0608501749
Action Type:	RESPONSE
Date:	08/16/1994
Action:	Other Report / Document
Global Id:	T0608501749
Action Type:	RESPONSE
Date:	02/19/1992
Action:	Monitoring Report - Quarterly
Global Id:	T0608501749
Action Type:	RESPONSE
Date:	03/23/1988
Action:	Soil and Water Investigation Report
Global Id:	T0608501749
Action Type:	RESPONSE
Date:	02/09/1994
Action:	Monitoring Report - Quarterly
Global Id:	T0608501749
Action Type:	RESPONSE
Date:	10/05/1998
Action:	Monitoring Report - Quarterly
Global Id:	T0608501749
Action Type:	RESPONSE
Date:	11/22/1991
Action:	Monitoring Report - Quarterly
Global Id:	T0608501749
Action Type:	RESPONSE
Date:	07/06/1998
Action:	Monitoring Report - Quarterly
Global Id:	T0608501749
Action Type:	RESPONSE
Date:	05/09/1988
Action:	Other Report / Document
Global Id:	T0608501749
Action Type:	RESPONSE
Date:	01/19/1999
Action:	Soil and Water Investigation Report

Map ID
Direction
Distance
Elevation

MAP FINDINGS

Site

Database(s)

EDR ID Number
EPA ID Number

CHEVRON STATION NO 96377 (Continued)

1006804980

Global Id: T0608501749
Action Type: RESPONSE
Date: 05/11/1988
Action: Tank Removal Report / UST Sampling Report

Global Id: T0608501749
Action Type: RESPONSE
Date: 05/11/1988
Action: Tank Removal Report / UST Sampling Report

Global Id: T0608501749
Action Type: REMEDIATION
Date: 07/24/2001
Action: Pump & Treat (P&T) Groundwater

Global Id: T0608501749
Action Type: RESPONSE
Date: 11/18/1992
Action: Monitoring Report - Quarterly

Global Id: T0608501749
Action Type: RESPONSE
Date: 06/15/1993
Action: Monitoring Report - Quarterly

Global Id: T0608501749
Action Type: RESPONSE
Date: 08/09/1993
Action: Monitoring Report - Quarterly

Global Id: T0608501749
Action Type: RESPONSE
Date: 08/28/1993
Action: Monitoring Report - Quarterly

Global Id: T0608501749
Action Type: RESPONSE
Date: 07/19/1999
Action: Monitoring Report - Quarterly

Global Id: T0608501749
Action Type: RESPONSE
Date: 01/28/2000
Action: Monitoring Report - Quarterly

Global Id: T0608501749
Action Type: RESPONSE
Date: 04/28/2000
Action: Monitoring Report - Quarterly

Global Id: T0608501749
Action Type: RESPONSE
Date: 03/14/2002
Action: Monitoring Report - Quarterly

Global Id: T0608501749
Action Type: RESPONSE

Map ID
Direction
Distance
Elevation

MAP FINDINGS

Site

Database(s)

EDR ID Number
EPA ID Number

CHEVRON STATION NO 96377 (Continued)

1006804980

Date:	04/30/2002
Action:	Monitoring Report - Quarterly
Global Id:	T0608501749
Action Type:	RESPONSE
Date:	05/11/1988
Action:	Other Report / Document
Global Id:	T0608501749
Action Type:	RESPONSE
Date:	09/26/1991
Action:	Other Report / Document
Global Id:	T0608501749
Action Type:	RESPONSE
Date:	12/26/1991
Action:	Other Report / Document
Global Id:	T0608501749
Action Type:	RESPONSE
Date:	04/15/1992
Action:	Other Report / Document
Global Id:	T0608501749
Action Type:	RESPONSE
Date:	10/25/1993
Action:	Other Report / Document
Global Id:	T0608501749
Action Type:	RESPONSE
Date:	10/15/2001
Action:	Other Report / Document
Global Id:	T0608501749
Action Type:	RESPONSE
Date:	06/17/1996
Action:	Monitoring Report - Quarterly
Global Id:	T0608501749
Action Type:	RESPONSE
Date:	10/10/1997
Action:	Monitoring Report - Quarterly
Global Id:	T0608501749
Action Type:	RESPONSE
Date:	11/17/1997
Action:	Monitoring Report - Quarterly
Global Id:	T0608501749
Action Type:	RESPONSE
Date:	02/11/1991
Action:	Other Report / Document
Global Id:	T0608501749
Action Type:	RESPONSE
Date:	11/30/1998
Action:	Soil and Water Investigation Report

Map ID
Direction
Distance
Elevation

MAP FINDINGS

Site

Database(s)

EDR ID Number
EPA ID Number

CHEVRON STATION NO 96377 (Continued)

1006804980

Global Id:	T0608501749
Action Type:	RESPONSE
Date:	09/03/1991
Action:	Monitoring Report - Quarterly
Global Id:	T0608501749
Action Type:	RESPONSE
Date:	09/10/2003
Action:	Monitoring Report - Quarterly
Global Id:	T0608501749
Action Type:	RESPONSE
Date:	12/11/2003
Action:	Monitoring Report - Quarterly
Global Id:	T0608501749
Action Type:	RESPONSE
Date:	03/02/2004
Action:	Monitoring Report - Quarterly
Global Id:	T0608501749
Action Type:	RESPONSE
Date:	05/11/1988
Action:	Other Report / Document
Global Id:	T0608501749
Action Type:	RESPONSE
Date:	05/04/1988
Action:	Other Report / Document
Global Id:	T0608501749
Action Type:	RESPONSE
Date:	06/12/2003
Action:	Other Report / Document
Global Id:	T0608501749
Action Type:	ENFORCEMENT
Date:	05/18/2005
Action:	Closure/No Further Action Letter
Global Id:	T0608501749
Action Type:	ENFORCEMENT
Date:	06/17/1996
Action:	Staff Letter - #30618
Global Id:	T0608501749
Action Type:	ENFORCEMENT
Date:	03/12/1997
Action:	Staff Letter - #30445

LUST:

Global Id:	T0608501749
Status:	Completed - Case Closed
Status Date:	05/18/2005
Global Id:	T0608501749
Status:	Open - Case Begin Date

Map ID
Direction
Distance
Elevation

MAP FINDINGS

Site

Database(s)

EDR ID Number
EPA ID Number

CHEVRON STATION NO 96377 (Continued)

1006804980

Status Date: 04/06/1988

Global Id: T0608501749
Status: Open - Site Assessment
Status Date: 04/06/1988

Global Id: T0608501749
Status: Open - Site Assessment
Status Date: 04/16/1988

FINDS:

Registry ID: 110013311139

Environmental Interest/Information System

California Hazardous Waste Tracking System - Datamart (HWTS-DATAMART) provides California with information on hazardous waste shipments for generators, transporters, and treatment, storage, and disposal facilities.

RCRAInfo is a national information system that supports the Resource Conservation and Recovery Act (RCRA) program through the tracking of events and activities related to facilities that generate, transport, and treat, store, or dispose of hazardous waste. RCRAInfo allows RCRA program staff to track the notification, permit, compliance, and corrective action activities required under RCRA.

STATE MASTER

[Click this hyperlink](#) while viewing on your computer to access additional FINDS: detail in the EDR Site Report.

ECHO:

Envid: 1006804980
Registry ID: 110013311139
DFR URL: <http://echo.epa.gov/detailed-facility-report?fid=110013311139>

CUPA SANTA CLARA:

Facility Name: BILL BAILEY CHEVRON #9-6377
Region: SANTA CLARA
PE#: 2205
Program Description: GENERATES 100 KG YR TO <5 TONS/YR
Latitude: 37.40662
Longitude: -122.078241
Record ID: PR0380326
Facility ID: FA0259564

Map ID
Direction
Distance
Elevation

MAP FINDINGS

Site

Database(s)

EDR ID Number
EPA ID Number

H31
NNE
1/4-1/2
0.341 mi.
1803 ft.
SHELL
807 SHORELINE
MOUNTAIN VIEW, CA 94043
Site 4 of 4 in cluster H

CA LUST
CA HIST LUST
CA HIST CORTESE
CA CERS
S104582789
N/A

Relative:
Lower

Actual:
43 ft.

LUST:

Lead Agency: SANTA CLARA COUNTY LOP
Case Type: LUST Cleanup Site
Geo Track: http://geotracker.waterboards.ca.gov/profile_report.asp?global_id=T0608501309
Global Id: T0608501309
Latitude: 37.407206
Longitude: -122.0772
Status: Completed - Case Closed
Status Date: 08/06/2008
Case Worker: Not reported
RB Case Number: Not reported
Local Agency: Not reported
File Location: All Files are on GeoTracker or in the Local Agency Database
Local Case Number: 06S2W15N01f
Potential Media Affect: Other Groundwater (uses other than drinking water)
Potential Contaminants of Concern: Gasoline
Site History: Not reported

LUST:

Global Id: T0608501309
Contact Type: Regional Board Caseworker
Contact Name: Regional Water Board
Organization Name: SAN FRANCISCO BAY RWQCB (REGION 2)
Address: 1515 CLAY ST SUITE 1400
City: OAKLAND
Email: Not reported
Phone Number: Not reported

LUST:

Global Id: T0608501309
Action Type: ENFORCEMENT
Date: 08/05/2008
Action: Staff Letter

Global Id: T0608501309
Action Type: RESPONSE
Date: 03/01/2002
Action: CAP/RAP - Feasibility Study Report

Global Id: T0608501309
Action Type: RESPONSE
Date: 03/21/1989
Action: Monitoring Report - Quarterly

Global Id: T0608501309
Action Type: RESPONSE
Date: 07/31/2001
Action: Monitoring Report - Quarterly

Global Id: T0608501309
Action Type: RESPONSE
Date: 06/16/1989
Action: Soil and Water Investigation Report

Map ID
Direction
Distance
Elevation

MAP FINDINGS

Site

Database(s)

EDR ID Number
EPA ID Number

SHELL (Continued)

S104582789

Global Id:	T0608501309
Action Type:	RESPONSE
Date:	01/28/1998
Action:	Other Report / Document
Global Id:	T0608501309
Action Type:	RESPONSE
Date:	10/25/2001
Action:	CAP/RAP - Other Report
Global Id:	T0608501309
Action Type:	RESPONSE
Date:	12/08/2003
Action:	Monitoring Report - Quarterly
Global Id:	T0608501309
Action Type:	RESPONSE
Date:	10/17/1989
Action:	Other Workplan
Global Id:	T0608501309
Action Type:	Other
Date:	09/14/1988
Action:	Leak Reported
Global Id:	T0608501309
Action Type:	RESPONSE
Date:	12/15/1999
Action:	Well Installation Report
Global Id:	T0608501309
Action Type:	RESPONSE
Date:	09/12/2007
Action:	Well Destruction Report
Global Id:	T0608501309
Action Type:	ENFORCEMENT
Date:	08/06/2008
Action:	Closure/No Further Action Letter
Global Id:	T0608501309
Action Type:	RESPONSE
Date:	03/21/2008
Action:	Unknown
Global Id:	T0608501309
Action Type:	RESPONSE
Date:	02/14/2005
Action:	Remedial Progress Report
Global Id:	T0608501309
Action Type:	REMEDIATION
Date:	07/21/1992
Action:	Pump & Treat (P&T) Groundwater
Global Id:	T0608501309
Action Type:	REMEDIATION

Map ID
Direction
Distance
Elevation

MAP FINDINGS

Site

Database(s)

EDR ID Number
EPA ID Number

SHELL (Continued)

S104582789

Date:	04/01/1994
Action:	Soil Vapor Extraction (SVE)
Global Id:	T0608501309
Action Type:	REMEDIATION
Date:	07/21/1992
Action:	Excavation
Global Id:	T0608501309
Action Type:	REMEDIATION
Date:	04/15/2003
Action:	Soil Vapor Extraction (SVE)
Global Id:	T0608501309
Action Type:	ENFORCEMENT
Date:	08/06/2008
Action:	Closure/No Further Action Letter
Global Id:	T0608501309
Action Type:	ENFORCEMENT
Date:	06/03/2005
Action:	Other Report
Global Id:	T0608501309
Action Type:	RESPONSE
Date:	01/30/1999
Action:	Monitoring Report - Quarterly
Global Id:	T0608501309
Action Type:	RESPONSE
Date:	05/06/1994
Action:	Interim Remedial Action Report
Global Id:	T0608501309
Action Type:	RESPONSE
Date:	06/03/1991
Action:	Other Report / Document
Global Id:	T0608501309
Action Type:	RESPONSE
Date:	06/03/2005
Action:	Other Report / Document
Global Id:	T0608501309
Action Type:	RESPONSE
Date:	10/19/1990
Action:	Other Report / Document
Global Id:	T0608501309
Action Type:	RESPONSE
Date:	10/25/1996
Action:	Monitoring Report - Quarterly
Global Id:	T0608501309
Action Type:	RESPONSE
Date:	06/30/1991
Action:	Other Report / Document

Map ID
Direction
Distance
Elevation

MAP FINDINGS

Site

Database(s)

EDR ID Number
EPA ID Number

SHELL (Continued)

S104582789

Global Id: T0608501309
Action Type: RESPONSE
Date: 01/01/1990
Action: Correspondence

Global Id: T0608501309
Action Type: RESPONSE
Date: 07/17/1991
Action: Tank Removal Report / UST Sampling Report

Global Id: T0608501309
Action Type: ENFORCEMENT
Date: 08/22/1990
Action: Notice of Responsibility - #40187

Global Id: T0608501309
Action Type: ENFORCEMENT
Date: 12/16/1998
Action: Staff Letter - #30628

Global Id: T0608501309
Action Type: ENFORCEMENT
Date: 03/21/2008
Action: File review - #8002123

Global Id: T0608501309
Action Type: RESPONSE
Date: 09/14/1988
Action: Preliminary Site Assessment Report

Global Id: T0608501309
Action Type: RESPONSE
Date: 05/24/2000
Action: Other Report / Document

LUST:

Global Id: T0608501309
Status: Completed - Case Closed
Status Date: 08/06/2008

Global Id: T0608501309
Status: Open - Case Begin Date
Status Date: 08/02/1988

Global Id: T0608501309
Status: Open - Site Assessment
Status Date: 08/02/1988

Global Id: T0608501309
Status: Open - Site Assessment
Status Date: 02/15/1989

LUST REG 2:

Region: 2
Facility Id: Not reported

Map ID
Direction
Distance
Elevation

MAP FINDINGS

Site

Database(s)

EDR ID Number
EPA ID Number

SHELL (Continued)

S104582789

Facility Status: Pollution Characterization
Case Number: 06S2W15N01f
How Discovered: Not reported
Leak Cause: Not reported
Leak Source: Not reported
Date Leak Confirmed: Not reported
Oversight Program: LUST
Prelim. Site Assessment Workplan Submitted: Not reported
Preliminary Site Assessment Began: 8/2/1988
Pollution Characterization Began: 2/15/1989
Pollution Remediation Plan Submitted: Not reported
Date Remediation Action Underway: Not reported
Date Post Remedial Action Monitoring Began: Not reported

LUST SANTA CLARA:

Region: SANTA CLARA
SCVWD ID: 06S2W15N01F
Date Closed: 08/06/2008
EDR Link ID: 06S2W15N01F

HIST LUST SANTA CLARA:

Region: SANTA CLARA
Region Code: 2
SCVWD ID: 06S2W15N01
Oversite Agency: SCVWD
Date Listed: 1989-01-01 00:00:00
Closed Date: Not reported

HIST CORTESE:

Region: CORTESE
Facility County Code: 43
Reg By: LTNKA
Reg Id: 43-1331

CERS TANKS:

Site ID: 254426
CERS ID: T0608501309
Site Name: SHELL
CERS Description: Leaking Underground Storage Tank Cleanup Site

Affiliation:

Affiliation Type Desc: Regional Board Caseworker
Entity Name: Regional Water Board - SAN FRANCISCO BAY RWQCB (REGION 2)
Entity Title: Not reported
Affiliation Address: 1515 CLAY ST SUITE 1400
Affiliation City: OAKLAND
Affiliation State: CA
Affiliation Country: Not reported
Affiliation Zip: Not reported
Affiliation Phone: Not reported

Map ID
Direction
Distance
Elevation

MAP FINDINGS

EDR ID Number
EPA ID Number

I32
SE
1/4-1/2
0.347 mi.
1834 ft.

ENGELHARD
333 MOFFETT BLVD
MOUNTAIN VIEW, CA

Site 1 of 2 in cluster I

CA CPS-SLIC **S101542285**
N/A

Relative: SLIC REG 2:
Higher Region: 2
Actual: Facility ID: 43s0285
62 ft. Facility Status: Remediation Plan
Date Closed: Not reported
Local Case #: Not reported
How Discovered: UNK
Leak Cause: Not reported
Leak Source: Not reported
Date Confirmed: Not reported
Date Prelim Site Assmnt Workplan Submitted: Not reported
Date Preliminary Site Assessment Began: Not reported
Date Pollution Characterization Began: Not reported
Date Remediation Plan Submitted: Not reported
Date Remedial Action Underway: Not reported
Date Post Remedial Action Monitoring Began: Not reported

I33
SE
1/4-1/2
0.347 mi.
1834 ft.

ENGELHARD
333 MOFFETT BLVD
MOUNTAIN VIEW, CA 94043

Site 2 of 2 in cluster I

CA CPS-SLIC **S105025095**
CA DEED **N/A**
CA Cortese
CA ENF
CA HIST CORTESE
CA CERS

Relative:
Higher

Actual:
62 ft.

CPS-SLIC:
Site Name: ENGELHARD
Region: STATE
Facility Status: **Completed - Case Closed**
Status Date: 07/21/2011
Global Id: SL18395815
Lead Agency: SAN FRANCISCO BAY RWQCB (REGION 2)
Lead Agency Case Number: Not reported
Latitude: 37.3979996855448
Longitude: -122.075164318085
Case Type: Cleanup Program Site
Case Worker: AVC
Local Agency: Not reported
RB Case Number: 43S0285
File Location: Regional Board
Potential Media Affected: Other Groundwater (uses other than drinking water)
Potential Contaminants of Concern: Other Chlorinated Hydrocarbons, Tetrachloroethylene (PCE), Trichloroethylene (TCE)
Site History: This site became involved in a soil and groundwater investigation during an assessment of the adjacent upgradient property at 327 Moffett Boulevard in 1986. That property is now owned by Union Bank of California. Solvent was found in groundwater monitoring wells constructed on the site during this adjacent site investigation. A Remedial Action Plan report was prepared, submitted to and approved by the Regional Board in 1998. This report concluded that no physical remediation was required for this site and that what solvent impacted soil and groundwater could be remediated using Natural Attenuation. Remediation progress is confirmed by periodic groundwater monitoring. A groundwater monitoring program has been in place at this site since 1996.

Map ID
Direction
Distance
Elevation

MAP FINDINGS

Site

Database(s)

EDR ID Number
EPA ID Number

ENGELHARD (Continued)

S105025095

[Click here to access the California GeoTracker records for this facility:](#)

DEED:

Envirostor ID: SL18395815
Area: Not reported
Sub Area: Not reported
Site Type: SLIC
Status: COMPLETED - CASE CLOSED
Agency: SWRCB
Covenant Uploaded: Y
Deed Date(s): 04/20/2004
File Name: Geotracker Land Use/Deed Restrictions

CORTESE:

Region: CORTESE
Envirostor Id: Not reported
Global ID: Not reported
Site/Facility Type: Not reported
Cleanup Status: Not reported
Status Date: Not reported
Site Code: Not reported
Latitude: Not reported
Longitude: Not reported
Owner: Not reported
Enf Type: Not reported
Swat R: Not reported
Flag: CORTESE
Order No: Not reported
Waste Discharge System No: Not reported
Effective Date: Not reported
Region 2: 2
WID Id: 2 438464N01
Solid Waste Id No: Not reported
Waste Management Uit Name: Not reported
File Name: Cease Desist Orders & Cleanup Abatement Orders

ENF:

Region: 2
Facility Id: 204514
Agency Name: Millis Corporation et al
Place Type: Facility
Place Subtype: Not reported
Facility Type: All other facilities
Agency Type: Privately-Owned Business
Of Agencies: 1
Place Latitude: Not reported
Place Longitude: Not reported
SIC Code 1: Not reported
SIC Desc 1: Not reported
SIC Code 2: Not reported
SIC Desc 2: Not reported
SIC Code 3: Not reported
SIC Desc 3: Not reported
NAICS Code 1: Not reported
NAICS Desc 1: Not reported

Map ID
Direction
Distance
Elevation

MAP FINDINGS

Site

Database(s)

EDR ID Number
EPA ID Number

ENGELHARD (Continued)

S105025095

NAICS Code 2:	Not reported
NAICS Desc 2:	Not reported
NAICS Code 3:	Not reported
NAICS Desc 3:	Not reported
# Of Places:	1
Source Of Facility:	Reg Meas
Design Flow:	Not reported
Threat To Water Quality:	Not reported
Complexity:	Not reported
Pretreatment:	Not reported
Facility Waste Type:	Not reported
Facility Waste Type 2:	Not reported
Facility Waste Type 3:	Not reported
Facility Waste Type 4:	Not reported
Program:	UNREGS
Program Category1:	UNREGS
Program Category2:	UNREGS
# Of Programs:	1
WDID:	2 438464N01
Reg Measure Id:	162241
Reg Measure Type:	Unregulated
Region:	2
Order #:	Not reported
Npdes# CA#:	Not reported
Major-Minor:	Not reported
Npdes Type:	Not reported
Reclamation:	Not reported
Dredge Fill Fee:	Not reported
301H:	Not reported
Application Fee Amt Received:	Not reported
Status:	Never Active
Status Date:	02/21/2013
Effective Date:	Not reported
Expiration/Review Date:	Not reported
Termination Date:	Not reported
WDR Review - Amend:	Not reported
WDR Review - Revise/Renew:	Not reported
WDR Review - Rescind:	Not reported
WDR Review - No Action Required:	Not reported
WDR Review - Pending:	Not reported
WDR Review - Planned:	Not reported
Status Enrollee:	N
Individual/General:	I
Fee Code:	Not reported
Direction/Voice:	Passive
Enforcement Id(EID):	227429
Region:	2
Order / Resolution Number:	UNKNOWN
Enforcement Action Type:	Notice of Violation
Effective Date:	07/13/1999
Adoption/Issuance Date:	Not reported
Achieve Date:	Not reported
Termination Date:	07/13/1999
ACL Issuance Date:	Not reported
EPL Issuance Date:	Not reported
Status:	Historical
Title:	Enforcement - 2 438464N01

Map ID
Direction
Distance
Elevation

MAP FINDINGS

Site

Database(s)

EDR ID Number
EPA ID Number

ENGELHARD (Continued)

S105025095

Description:	Inadequate report required by board order no 98-099.
Program:	UNREGS
Latest Milestone Completion Date:	Not reported
# Of Programs1:	1
Total Assessment Amount:	0
Initial Assessed Amount:	0
Liability \$ Amount:	0
Project \$ Amount:	0
Liability \$ Paid:	0
Project \$ Completed:	0
Total \$ Paid/Completed Amount:	0
Region:	2
Facility Id:	204514
Agency Name:	Millis Corporation et al
Place Type:	Facility
Place Subtype:	Not reported
Facility Type:	All other facilities
Agency Type:	Privately-Owned Business
# Of Agencies:	1
Place Latitude:	Not reported
Place Longitude:	Not reported
SIC Code 1:	Not reported
SIC Desc 1:	Not reported
SIC Code 2:	Not reported
SIC Desc 2:	Not reported
SIC Code 3:	Not reported
SIC Desc 3:	Not reported
NAICS Code 1:	Not reported
NAICS Desc 1:	Not reported
NAICS Code 2:	Not reported
NAICS Desc 2:	Not reported
NAICS Code 3:	Not reported
NAICS Desc 3:	Not reported
# Of Places:	1
Source Of Facility:	Reg Meas
Design Flow:	Not reported
Threat To Water Quality:	Not reported
Complexity:	Not reported
Pretreatment:	Not reported
Facility Waste Type:	Not reported
Facility Waste Type 2:	Not reported
Facility Waste Type 3:	Not reported
Facility Waste Type 4:	Not reported
Program:	UNREGS
Program Category1:	UNREGS
Program Category2:	UNREGS
# Of Programs:	1
WDID:	2 438464N01
Reg Measure Id:	162241
Reg Measure Type:	Unregulated
Region:	2
Order #:	Not reported
Npdes# CA#:	Not reported
Major-Minor:	Not reported
Npdes Type:	Not reported
Reclamation:	Not reported

Map ID
Direction
Distance
Elevation

MAP FINDINGS

Site

Database(s)

EDR ID Number
EPA ID Number

ENGELHARD (Continued)

S105025095

Dredge Fill Fee:	Not reported
301H:	Not reported
Application Fee Amt Received:	Not reported
Status:	Never Active
Status Date:	02/21/2013
Effective Date:	Not reported
Expiration/Review Date:	Not reported
Termination Date:	Not reported
WDR Review - Amend:	Not reported
WDR Review - Revise/Renew:	Not reported
WDR Review - Rescind:	Not reported
WDR Review - No Action Required:	Not reported
WDR Review - Pending:	Not reported
WDR Review - Planned:	Not reported
Status Enrollee:	N
Individual/General:	I
Fee Code:	Not reported
Direction/Voice:	Passive
Enforcement Id(EID):	226016
Region:	2
Order / Resolution Number:	UNKNOWN
Enforcement Action Type:	Notice of Violation
Effective Date:	07/13/1999
Adoption/Issuance Date:	Not reported
Achieve Date:	Not reported
Termination Date:	07/13/1999
ACL Issuance Date:	Not reported
EPL Issuance Date:	Not reported
Status:	Historical
Title:	Enforcement - 2 438464N01
Description:	Not reported
Program:	UNREGS
Latest Milestone Completion Date:	Not reported
# Of Programs1:	1
Total Assessment Amount:	0
Initial Assessed Amount:	0
Liability \$ Amount:	0
Project \$ Amount:	0
Liability \$ Paid:	0
Project \$ Completed:	0
Total \$ Paid/Completed Amount:	0
Region:	2
Facility Id:	204514
Agency Name:	Millis Corporation et al
Place Type:	Facility
Place Subtype:	Not reported
Facility Type:	All other facilities
Agency Type:	Privately-Owned Business
# Of Agencies:	1
Place Latitude:	Not reported
Place Longitude:	Not reported
SIC Code 1:	Not reported
SIC Desc 1:	Not reported
SIC Code 2:	Not reported
SIC Desc 2:	Not reported
SIC Code 3:	Not reported

Map ID
Direction
Distance
Elevation

MAP FINDINGS

Site

Database(s)

EDR ID Number
EPA ID Number

ENGELHARD (Continued)

S105025095

SIC Desc 3:	Not reported
NAICS Code 1:	Not reported
NAICS Desc 1:	Not reported
NAICS Code 2:	Not reported
NAICS Desc 2:	Not reported
NAICS Code 3:	Not reported
NAICS Desc 3:	Not reported
# Of Places:	1
Source Of Facility:	Reg Meas
Design Flow:	Not reported
Threat To Water Quality:	Not reported
Complexity:	Not reported
Pretreatment:	Not reported
Facility Waste Type:	Not reported
Facility Waste Type 2:	Not reported
Facility Waste Type 3:	Not reported
Facility Waste Type 4:	Not reported
Program:	UNREGS
Program Category1:	UNREGS
Program Category2:	UNREGS
# Of Programs:	1
WDID:	2 438464N01
Reg Measure Id:	162241
Reg Measure Type:	Unregulated
Region:	2
Order #:	Not reported
Npdes# CA#:	Not reported
Major-Minor:	Not reported
Npdes Type:	Not reported
Reclamation:	Not reported
Dredge Fill Fee:	Not reported
301H:	Not reported
Application Fee Amt Received:	Not reported
Status:	Never Active
Status Date:	02/21/2013
Effective Date:	Not reported
Expiration/Review Date:	Not reported
Termination Date:	Not reported
WDR Review - Amend:	Not reported
WDR Review - Revise/Renew:	Not reported
WDR Review - Rescind:	Not reported
WDR Review - No Action Required:	Not reported
WDR Review - Pending:	Not reported
WDR Review - Planned:	Not reported
Status Enrollee:	N
Individual/General:	I
Fee Code:	Not reported
Direction/Voice:	Passive
Enforcement Id(EID):	225565
Region:	2
Order / Resolution Number:	UNKNOWN
Enforcement Action Type:	Notice of Violation
Effective Date:	08/03/2000
Adoption/Issuance Date:	Not reported
Achieve Date:	Not reported
Termination Date:	08/03/2000
ACL Issuance Date:	Not reported

Map ID
Direction
Distance
Elevation

MAP FINDINGS

Site

Database(s)

EDR ID Number
EPA ID Number

ENGELHARD (Continued)

S105025095

EPL Issuance Date:	Not reported
Status:	Historical
Title:	Enforcement - 2 438464N01
Description:	Failure to submit acceptable RAP for Order 98-099
Program:	UNREGS
Latest Milestone Completion Date:	Not reported
# Of Programs1:	1
Total Assessment Amount:	0
Initial Assessed Amount:	0
Liability \$ Amount:	0
Project \$ Amount:	0
Liability \$ Paid:	0
Project \$ Completed:	0
Total \$ Paid/Completed Amount:	0
Region:	2
Facility Id:	204514
Agency Name:	Millis Corporation et al
Place Type:	Facility
Place Subtype:	Not reported
Facility Type:	All other facilities
Agency Type:	Privately-Owned Business
# Of Agencies:	1
Place Latitude:	Not reported
Place Longitude:	Not reported
SIC Code 1:	Not reported
SIC Desc 1:	Not reported
SIC Code 2:	Not reported
SIC Desc 2:	Not reported
SIC Code 3:	Not reported
SIC Desc 3:	Not reported
NAICS Code 1:	Not reported
NAICS Desc 1:	Not reported
NAICS Code 2:	Not reported
NAICS Desc 2:	Not reported
NAICS Code 3:	Not reported
NAICS Desc 3:	Not reported
# Of Places:	1
Source Of Facility:	Reg Meas
Design Flow:	Not reported
Threat To Water Quality:	Not reported
Complexity:	Not reported
Pretreatment:	Not reported
Facility Waste Type:	Not reported
Facility Waste Type 2:	Not reported
Facility Waste Type 3:	Not reported
Facility Waste Type 4:	Not reported
Program:	UNREGS
Program Category1:	UNREGS
Program Category2:	UNREGS
# Of Programs:	1
WDID:	2 438464N01
Reg Measure Id:	162241
Reg Measure Type:	Unregulated
Region:	2
Order #:	Not reported
Npdes# CA#:	Not reported

Map ID
Direction
Distance
Elevation

MAP FINDINGS

Site

Database(s)

EDR ID Number
EPA ID Number

ENGELHARD (Continued)

S105025095

Major-Minor:	Not reported
Npdes Type:	Not reported
Reclamation:	Not reported
Dredge Fill Fee:	Not reported
301H:	Not reported
Application Fee Amt Received:	Not reported
Status:	Never Active
Status Date:	02/21/2013
Effective Date:	Not reported
Expiration/Review Date:	Not reported
Termination Date:	Not reported
WDR Review - Amend:	Not reported
WDR Review - Revise/Renew:	Not reported
WDR Review - Rescind:	Not reported
WDR Review - No Action Required:	Not reported
WDR Review - Pending:	Not reported
WDR Review - Planned:	Not reported
Status Enrollee:	N
Individual/General:	I
Fee Code:	Not reported
Direction/Voice:	Passive
Enforcement Id(EID):	225054
Region:	2
Order / Resolution Number:	UNKNOWN
Enforcement Action Type:	Notice of Violation
Effective Date:	09/16/1998
Adoption/Issuance Date:	Not reported
Achieve Date:	Not reported
Termination Date:	09/16/1998
ACL Issuance Date:	Not reported
EPL Issuance Date:	Not reported
Status:	Historical
Title:	Enforcement - 2 438464N01
Description:	Not reported
Program:	UNREGS
Latest Milestone Completion Date:	Not reported
# Of Programs1:	1
Total Assessment Amount:	0
Initial Assessed Amount:	0
Liability \$ Amount:	0
Project \$ Amount:	0
Liability \$ Paid:	0
Project \$ Completed:	0
Total \$ Paid/Completed Amount:	0
Region:	2
Facility Id:	204514
Agency Name:	Millis Corporation et al
Place Type:	Facility
Place Subtype:	Not reported
Facility Type:	All other facilities
Agency Type:	Privately-Owned Business
# Of Agencies:	1
Place Latitude:	Not reported
Place Longitude:	Not reported
SIC Code 1:	Not reported
SIC Desc 1:	Not reported

Map ID
Direction
Distance
Elevation

MAP FINDINGS

Site

Database(s)

EDR ID Number
EPA ID Number

ENGELHARD (Continued)

S105025095

SIC Code 2:	Not reported
SIC Desc 2:	Not reported
SIC Code 3:	Not reported
SIC Desc 3:	Not reported
NAICS Code 1:	Not reported
NAICS Desc 1:	Not reported
NAICS Code 2:	Not reported
NAICS Desc 2:	Not reported
NAICS Code 3:	Not reported
NAICS Desc 3:	Not reported
# Of Places:	1
Source Of Facility:	Reg Meas
Design Flow:	Not reported
Threat To Water Quality:	Not reported
Complexity:	Not reported
Pretreatment:	Not reported
Facility Waste Type:	Not reported
Facility Waste Type 2:	Not reported
Facility Waste Type 3:	Not reported
Facility Waste Type 4:	Not reported
Program:	UNREGS
Program Category1:	UNREGS
Program Category2:	UNREGS
# Of Programs:	1
WDID:	2 438464N01
Reg Measure Id:	162241
Reg Measure Type:	Unregulated
Region:	2
Order #:	Not reported
Npdes# CA#:	Not reported
Major-Minor:	Not reported
Npdes Type:	Not reported
Reclamation:	Not reported
Dredge Fill Fee:	Not reported
301H:	Not reported
Application Fee Amt Received:	Not reported
Status:	Never Active
Status Date:	02/21/2013
Effective Date:	Not reported
Expiration/Review Date:	Not reported
Termination Date:	Not reported
WDR Review - Amend:	Not reported
WDR Review - Revise/Renew:	Not reported
WDR Review - Rescind:	Not reported
WDR Review - No Action Required:	Not reported
WDR Review - Pending:	Not reported
WDR Review - Planned:	Not reported
Status Enrollee:	N
Individual/General:	I
Fee Code:	Not reported
Direction/Voice:	Passive
Enforcement Id(EID):	225053
Region:	2
Order / Resolution Number:	UNKNOWN
Enforcement Action Type:	Notice of Violation
Effective Date:	07/16/1998
Adoption/Issuance Date:	Not reported

Map ID
Direction
Distance
Elevation

MAP FINDINGS

Site

Database(s)

EDR ID Number
EPA ID Number

ENGELHARD (Continued)

S105025095

Achieve Date:	Not reported
Termination Date:	07/16/1998
ACL Issuance Date:	Not reported
EPL Issuance Date:	Not reported
Status:	Historical
Title:	Enforcement - 2 438464N01
Description:	Not reported
Program:	UNREGS
Latest Milestone Completion Date:	Not reported
# Of Programs1:	1
Total Assessment Amount:	0
Initial Assessed Amount:	0
Liability \$ Amount:	0
Project \$ Amount:	0
Liability \$ Paid:	0
Project \$ Completed:	0
Total \$ Paid/Completed Amount:	0
Region:	2
Facility Id:	204514
Agency Name:	Millis Corporation et al
Place Type:	Facility
Place Subtype:	Not reported
Facility Type:	All other facilities
Agency Type:	Privately-Owned Business
# Of Agencies:	1
Place Latitude:	Not reported
Place Longitude:	Not reported
SIC Code 1:	Not reported
SIC Desc 1:	Not reported
SIC Code 2:	Not reported
SIC Desc 2:	Not reported
SIC Code 3:	Not reported
SIC Desc 3:	Not reported
NAICS Code 1:	Not reported
NAICS Desc 1:	Not reported
NAICS Code 2:	Not reported
NAICS Desc 2:	Not reported
NAICS Code 3:	Not reported
NAICS Desc 3:	Not reported
# Of Places:	1
Source Of Facility:	Reg Meas
Design Flow:	Not reported
Threat To Water Quality:	Not reported
Complexity:	Not reported
Pretreatment:	Not reported
Facility Waste Type:	Not reported
Facility Waste Type 2:	Not reported
Facility Waste Type 3:	Not reported
Facility Waste Type 4:	Not reported
Program:	UNREGS
Program Category1:	UNREGS
Program Category2:	UNREGS
# Of Programs:	1
WDID:	2 438464N01
Reg Measure Id:	162241
Reg Measure Type:	Unregulated

Map ID
Direction
Distance
Elevation

MAP FINDINGS

Site

Database(s)

EDR ID Number
EPA ID Number

ENGELHARD (Continued)

S105025095

Region:	2
Order #:	Not reported
Npdes# CA#:	Not reported
Major-Minor:	Not reported
Npdes Type:	Not reported
Reclamation:	Not reported
Dredge Fill Fee:	Not reported
301H:	Not reported
Application Fee Amt Received:	Not reported
Status:	Never Active
Status Date:	02/21/2013
Effective Date:	Not reported
Expiration/Review Date:	Not reported
Termination Date:	Not reported
WDR Review - Amend:	Not reported
WDR Review - Revise/Renew:	Not reported
WDR Review - Rescind:	Not reported
WDR Review - No Action Required:	Not reported
WDR Review - Pending:	Not reported
WDR Review - Planned:	Not reported
Status Enrollee:	N
Individual/General:	I
Fee Code:	Not reported
Direction/Voice:	Passive
Enforcement Id(EID):	221809
Region:	2
Order / Resolution Number:	R2-1998-0099
Enforcement Action Type:	Clean-up and Abatement Order
Effective Date:	09/16/1998
Adoption/Issuance Date:	Not reported
Achieve Date:	Not reported
Termination Date:	Not reported
ACL Issuance Date:	Not reported
EPL Issuance Date:	Not reported
Status:	Active
Title:	Enforcement - 2 438464N01
Description:	CAO-
Program:	UNREGS
Latest Milestone Completion Date:	Not reported
# Of Programs1:	1
Total Assessment Amount:	0
Initial Assessed Amount:	0
Liability \$ Amount:	0
Project \$ Amount:	0
Liability \$ Paid:	0
Project \$ Completed:	0
Total \$ Paid/Completed Amount:	0
Region:	2
Facility Id:	223747
Agency Name:	Engelhard Corporation
Place Type:	Facility
Place Subtype:	Not reported
Facility Type:	All other facilities
Agency Type:	Privately-Owned Business
# Of Agencies:	1
Place Latitude:	Not reported

Map ID
Direction
Distance
Elevation

MAP FINDINGS

Site

Database(s)

EDR ID Number
EPA ID Number

ENGELHARD (Continued)

S105025095

Place Longitude:	Not reported
SIC Code 1:	Not reported
SIC Desc 1:	Not reported
SIC Code 2:	Not reported
SIC Desc 2:	Not reported
SIC Code 3:	Not reported
SIC Desc 3:	Not reported
NAICS Code 1:	Not reported
NAICS Desc 1:	Not reported
NAICS Code 2:	Not reported
NAICS Desc 2:	Not reported
NAICS Code 3:	Not reported
NAICS Desc 3:	Not reported
# Of Places:	1
Source Of Facility:	Reg Meas
Design Flow:	Not reported
Threat To Water Quality:	Not reported
Complexity:	Not reported
Pretreatment:	Not reported
Facility Waste Type:	Not reported
Facility Waste Type 2:	Not reported
Facility Waste Type 3:	Not reported
Facility Waste Type 4:	Not reported
Program:	UNREGS
Program Category1:	UNREGS
Program Category2:	UNREGS
# Of Programs:	1
WDID:	2 43S0285
Reg Measure Id:	168475
Reg Measure Type:	Unregulated
Region:	2
Order #:	Not reported
Npdes# CA#:	Not reported
Major-Minor:	Not reported
Npdes Type:	Not reported
Reclamation:	Not reported
Dredge Fill Fee:	Not reported
301H:	Not reported
Application Fee Amt Received:	Not reported
Status:	Never Active
Status Date:	02/21/2013
Effective Date:	Not reported
Expiration/Review Date:	Not reported
Termination Date:	Not reported
WDR Review - Amend:	Not reported
WDR Review - Revise/Renew:	Not reported
WDR Review - Rescind:	Not reported
WDR Review - No Action Required:	Not reported
WDR Review - Pending:	Not reported
WDR Review - Planned:	Not reported
Status Enrollee:	N
Individual/General:	I
Fee Code:	Not reported
Direction/Voice:	Passive
Enforcement Id(EID):	245861
Region:	2
Order / Resolution Number:	UNKNOWN

Map ID
Direction
Distance
Elevation

MAP FINDINGS

Site

Database(s)

EDR ID Number
EPA ID Number

ENGELHARD (Continued)

S105025095

Enforcement Action Type: 13267 Letter
Effective Date: 01/27/2003
Adoption/Issuance Date: Not reported
Achieve Date: Not reported
Termination Date: Not reported
ACL Issuance Date: Not reported
EPL Issuance Date: Not reported
Status: Active
Title: Enforcement - 2 43S0285
Description: Request to the property owner to submit a draft deed restriction
Program: UNREGS
Latest Milestone Completion Date: Not reported
Of Programs1: 1
Total Assessment Amount: 0
Initial Assessed Amount: 0
Liability \$ Amount: 0
Project \$ Amount: 0
Liability \$ Paid: 0
Project \$ Completed: 0
Total \$ Paid/Completed Amount: 0

HIST CORTESE:

Region: CORTESE
Facility County Code: 43
Reg By: WBC&D
Reg Id: 2 438464NO1

CERS TANKS:

Site ID: 254805
CERS ID: SL18395815
Site Name: ENGELHARD
CERS Description: Cleanup Program Site

Affiliation:

Affiliation Type Desc: Regional Board Caseworker
Entity Name: ADRIANA CONSTANTINESCU - SAN FRANCISCO BAY RWQCB (REGION 2)
Entity Title: Not reported
Affiliation Address: 1515 CLAY ST SUITE 1400
Affiliation City: OAKLAND
Affiliation State: CA
Affiliation Country: Not reported
Affiliation Zip: Not reported
Affiliation Phone: Not reported

J34
SE
1/4-1/2
0.359 mi.
1896 ft.

INNERCONN TECHNOLOGIES
327 MOFFETT BLVD
MOUNTAIN VIEW, CA 94043

SEMS-ARCHIVE 1003879387
CAD982400301

Site 1 of 2 in cluster J

Relative:
Higher
Actual:
64 ft.

SEMS Archive:
Site ID: 0903464
EPA ID: CAD982400301
Cong District: 12
FIPS Code: 06085

Map ID
Direction
Distance
Elevation

MAP FINDINGS

Site

Database(s)

EDR ID Number
EPA ID Number

INNERCONN TECHNOLOGIES (Continued)

1003879387

FF: N
NPL: Not on the NPL
Non NPL Status: NFRAP-Site does not qualify for the NPL based on existing information

SEMS Archive Detail:

Region: 09
Site ID: 0903464
EPA ID: CAD982400301
Site Name: INNERCONN TECHNOLOGIES
NPL: N
FF: N
OU: 00
Action Code: VS
Action Name: ARCH SITE
SEQ: 1
Start Date: Not reported
Finish Date: 1992-01-28 05:00:00
Qual: Not reported
Current Action Lead: EPA Perf In-Hse

Region: 09
Site ID: 0903464
EPA ID: CAD982400301
Site Name: INNERCONN TECHNOLOGIES
NPL: N
FF: N
OU: 00
Action Code: SI
Action Name: SI
SEQ: 1
Start Date: Not reported
Finish Date: 1992-01-28 05:00:00
Qual: N
Current Action Lead: EPA Perf

Region: 09
Site ID: 0903464
EPA ID: CAD982400301
Site Name: INNERCONN TECHNOLOGIES
NPL: N
FF: N
OU: 00
Action Code: DS
Action Name: DISCVRY
SEQ: 1
Start Date: 1988-06-01 04:00:00
Finish Date: 1988-06-01 04:00:00
Qual: Not reported
Current Action Lead: St Perf

Region: 09
Site ID: 0903464
EPA ID: CAD982400301
Site Name: INNERCONN TECHNOLOGIES
NPL: N
FF: N
OU: 00
Action Code: PA

Map ID
Direction
Distance
Elevation

MAP FINDINGS

Site

Database(s)

EDR ID Number
EPA ID Number

INNERCONN TECHNOLOGIES (Continued)

1003879387

Action Name: PA
SEQ: 1
Start Date: Not reported
Finish Date: 1989-04-20 04:00:00
Qual: H
Current Action Lead: St Perf

J35
SE
1/4-1/2
0.359 mi.
1896 ft.
Site 2 of 2 in cluster J

INNERCONN TECH & UNION BK
327 MOFFETT
MOUNTAIN VIEW, CA 94035

CA RESPONSE
CA ENVIROSTOR
CA CPS-SLIC
CA DEED
CA Cortese
CA ENF
CA HIST CORTESE
CA CERS

S101542366
N/A

Relative:
Higher
Actual:
64 ft.

RESPONSE:
Facility ID: 43360066
Site Type: State Response
Site Type Detail: State Response or NPL
Acres: Not reported
National Priorities List: NO
Cleanup Oversight Agencies: RWQCB 2 - San Francisco Bay
Lead Agency Description: RWQCB 2 - San Francisco Bay
Project Manager: Not reported
Supervisor: Referred - Not Assigned
Division Branch: Cleanup Berkeley
Site Code: Not reported
Site Mgmt. Req.: NONE SPECIFIED
Assembly: 24
Senate: 13
Special Program Status: * CERC2
Status: Refer: RWQCB
Status Date: 05/01/1987
Restricted Use: NO
Funding: Responsible Party
Latitude: 37.39786
Longitude: -122.0752
APN: 158-45-003
Past Use: NONE SPECIFIED
Potential COC : * HALOGENATED SOLVENTS * HYDROCARBON SOLVENTS * Metals - Other
Inorganic Solid Waste * UNSPECIFIED SLUDGE WASTE * UNSPECIFIED
SOLVENT MIXTURES Lead Nickel

Confirmed COC: NONE SPECIFIED
Potential Description: NONE SPECIFIED
Alias Name: C & Z CIRCUITS (1971-1979)
Alias Type: Alternate Name
Alias Name: INNERCONN TECHNOLOGIES
Alias Type: Alternate Name
Alias Name: RAYTHEON CORPORATION (1967-1971)
Alias Type: Alternate Name
Alias Name: 158-45-003
Alias Type: APN
Alias Name: CAD982400301
Alias Type: EPA Identification Number
Alias Name: 110002645889
Alias Type: EPA (FRS #)

Map ID
Direction
Distance
Elevation

MAP FINDINGS

Site

Database(s)

EDR ID Number
EPA ID Number

INNERCONN TECH & UNION BK (Continued)

S101542366

Alias Name: 110033615069
Alias Type: EPA (FRS #)
Alias Name: 43360066
Alias Type: Envirostor ID Number

Completed Info:

Completed Area Name: PROJECT WIDE
Completed Sub Area Name: Not reported
Completed Document Type: Removal Action Completion Report
Completed Date: 08/01/1989
Comments: Not reported

Completed Area Name: PROJECT WIDE
Completed Sub Area Name: Not reported
Completed Document Type: Preliminary Assessment Report
Completed Date: 05/01/1988
Comments: Not reported

Completed Area Name: PROJECT WIDE
Completed Sub Area Name: Not reported
Completed Document Type: Site Screening
Completed Date: 03/01/1988
Comments: Not reported

Completed Area Name: PROJECT WIDE
Completed Sub Area Name: Not reported
Completed Document Type: Certification
Completed Date: 01/01/1984
Comments: Not reported

Future Area Name: Not reported
Future Sub Area Name: Not reported
Future Document Type: Not reported
Future Due Date: Not reported
Schedule Area Name: Not reported
Schedule Sub Area Name: Not reported
Schedule Document Type: Not reported
Schedule Due Date: Not reported
Schedule Revised Date: Not reported

ENVIROSTOR:

Facility ID: 43360066
Status: Refer: RWQCB
Status Date: 05/01/1987
Site Code: Not reported
Site Type: State Response
Site Type Detailed: State Response or NPL
Acres: Not reported
NPL: NO
Regulatory Agencies: RWQCB 2 - San Francisco Bay
Lead Agency: RWQCB 2 - San Francisco Bay
Program Manager: Not reported
Supervisor: Referred - Not Assigned
Division Branch: Cleanup Berkeley
Assembly: 24
Senate: 13
Special Program: * CERC2

Map ID
Direction
Distance
Elevation

MAP FINDINGS

Site

Database(s)

EDR ID Number
EPA ID Number

INNERCONN TECH & UNION BK (Continued)

S101542366

Restricted Use: NO
Site Mgmt Req: NONE SPECIFIED
Funding: Responsible Party
Latitude: 37.39786
Longitude: -122.0752
APN: 158-45-003
Past Use: NONE SPECIFIED
Potential COC: * HALOGENATED SOLVENTS * HYDROCARBON SOLVENTS * Metals - Other
Inorganic Solid Waste * UNSPECIFIED SLUDGE WASTE * UNSPECIFIED
SOLVENT MIXTURES Lead Nickel
Confirmed COC: NONE SPECIFIED
Potential Description: NONE SPECIFIED
Alias Name: C & Z CIRCUITS (1971-1979)
Alias Type: Alternate Name
Alias Name: INNERCONN TECHNOLOGIES
Alias Type: Alternate Name
Alias Name: RAYTHEON CORPORATION (1967-1971)
Alias Type: Alternate Name
Alias Name: 158-45-003
Alias Type: APN
Alias Name: CAD982400301
Alias Type: EPA Identification Number
Alias Name: 110002645889
Alias Type: EPA (FRS #)
Alias Name: 110033615069
Alias Type: EPA (FRS #)
Alias Name: 43360066
Alias Type: Envirostor ID Number

Completed Info:

Completed Area Name: PROJECT WIDE
Completed Sub Area Name: Not reported
Completed Document Type: Removal Action Completion Report
Completed Date: 08/01/1989
Comments: Not reported

Completed Area Name: PROJECT WIDE
Completed Sub Area Name: Not reported
Completed Document Type: Preliminary Assessment Report
Completed Date: 05/01/1988
Comments: Not reported

Completed Area Name: PROJECT WIDE
Completed Sub Area Name: Not reported
Completed Document Type: Site Screening
Completed Date: 03/01/1988
Comments: Not reported

Completed Area Name: PROJECT WIDE
Completed Sub Area Name: Not reported
Completed Document Type: Certification
Completed Date: 01/01/1984
Comments: Not reported

Future Area Name: Not reported
Future Sub Area Name: Not reported
Future Document Type: Not reported
Future Due Date: Not reported

Map ID
Direction
Distance
Elevation

MAP FINDINGS

Site

Database(s)

EDR ID Number
EPA ID Number

INNERCONN TECH & UNION BK (Continued)

S101542366

Schedule Area Name: Not reported
Schedule Sub Area Name: Not reported
Schedule Document Type: Not reported
Schedule Due Date: Not reported
Schedule Revised Date: Not reported

CPS-SLIC:

Site Name: UNION BANK
Region: STATE
Facility Status: **Completed - Case Closed**
Status Date: 04/23/2013
Global Id: SL18212592
Lead Agency: SAN FRANCISCO BAY RWQCB (REGION 2)
Lead Agency Case Number: Not reported
Latitude: 37.3977098903459
Longitude: -122.075593471527
Case Type: Cleanup Program Site
Case Worker: MBR
Local Agency: Not reported
RB Case Number: 43S0241
File Location: Regional Board
Potential Media Affected: Indoor Air, Other Groundwater (uses other than drinking water), Soil, Soil Vapor
Potential Contaminants of Concern: 1,1,1-Trichloroethane (TCA), Other Chlorinated Hydrocarbons, Trichloroethylene (TCE)
Site History: In 1983, Union Bank of California took over ownership of the site when Innerconn Technologies, the owner and operator of the site at the time, went bankrupt and defaulted on their loan. Trichloroethylene (or TCE) was discovered in the groundwater at about this time. TCE was a common solvent used and stored by the electronics manufacturing industry. Union Bank conducted a site investigation shortly after inheriting the site. The Board issued Site Cleanup Requirements in 1989 naming Union Bank and Innerconn Technologies as responsible parties. In 1989, the former manufacturing building was razed and a strip mall was built in approximately the same footprint. The strip mall continues to operate today. In 1992, Union Bank installed a pump and treat system to reduce TCE levels and to control off-site migration. In 2001, we allowed Union Bank to turn off the pump and treat system because TCE concentrations had declined and operating the system was no longer necessary. We expect that TCE concentrations will continue to decline over time due to natural degradation processes. While TCE concentrations are still above the drinking water cleanup goals, the residual contamination does not present an immediate threat to human health or the environment because the concentrations are relatively low, the groundwater plume is not migrating, and the shallow groundwater aquifer in this area is not currently used for any purpose.

[Click here to access the California GeoTracker records for this facility:](#)

SLIC REG 2:

Region: 2
Facility ID: 43s0241
Facility Status: Remediation Plan
Date Closed: Not reported

Map ID
Direction
Distance
Elevation

MAP FINDINGS

Site

Database(s)

EDR ID Number
EPA ID Number

INNERCONN TECH & UNION BK (Continued)

S101542366

Local Case #: Not reported
How Discovered: UNK
Leak Cause: Not reported
Leak Source: Not reported
Date Confirmed: Not reported
Date Prelim Site Assmnt Workplan Submitted: Not reported
Date Preliminary Site Assessment Began: Not reported
Date Pollution Characterization Began: Not reported
Date Remediation Plan Submitted: Not reported
Date Remedial Action Underway: Not reported
Date Post Remedial Action Monitoring Began: Not reported

DEED:

Envirostor ID: SL18212592
Area: Not reported
Sub Area: Not reported
Site Type: SLIC
Status: COMPLETED - CASE CLOSED
Agency: SWRCB
Covenant Uploaded: Y
Deed Date(s): 02/28/2013
File Name: Geotracker Land Use/Deed Restrictions

CORTESE:

Region: CORTESE
Envirostor Id: Not reported
Global ID: Not reported
Site/Facility Type: Not reported
Cleanup Status: Not reported
Status Date: Not reported
Site Code: Not reported
Latitude: Not reported
Longitude: Not reported
Owner: Not reported
Enf Type: Not reported
Swat R: Not reported
Flag: CORTESE
Order No: Not reported
Waste Discharge System No: Not reported
Effective Date: Not reported
Region 2: 2
WID Id: 2 438301N01
Solid Waste Id No: Not reported
Waste Management Uit Name: Not reported
File Name: Cease Desist Orders & Cleanup Abatement Orders

Region: CORTESE
Envirostor Id: Not reported
Global ID: Not reported
Site/Facility Type: Not reported
Cleanup Status: Not reported
Status Date: Not reported
Site Code: Not reported
Latitude: Not reported
Longitude: Not reported
Owner: Not reported

Map ID
Direction
Distance
Elevation

MAP FINDINGS

Site

Database(s)

EDR ID Number
EPA ID Number

INNERCONN TECH & UNION BK (Continued)

S101542366

Enf Type: Not reported
Swat R: Not reported
Flag: CORTESE
Order No: Not reported
Waste Discharge System No: Not reported
Effective Date: Not reported
Region 2: 2
WID Id: 2 438301N01
Solid Waste Id No: Not reported
Waste Management Uit Name: Not reported
File Name: Cease Desist Orders & Cleanup Abatement Orders

Region: CORTESE
Envirostor Id: Not reported
Global ID: Not reported
Site/Facility Type: Not reported
Cleanup Status: Not reported
Status Date: Not reported
Site Code: Not reported
Latitude: Not reported
Longitude: Not reported
Owner: Not reported
Enf Type: Not reported
Swat R: Not reported
Flag: CORTESE
Order No: Not reported
Waste Discharge System No: Not reported
Effective Date: Not reported
Region 2: 2
WID Id: 2 438301N01
Solid Waste Id No: Not reported
Waste Management Uit Name: Not reported
File Name: Cease Desist Orders & Cleanup Abatement Orders

ENF:

Region: 2
Facility Id: 232485
Agency Name: Union Bank of California Hazmat Dept
Place Type: Manufacturing
Place Subtype: Manufacturing NEC
Facility Type: Industrial
Agency Type: Privately-Owned Business
Of Agencies: 1
Place Latitude: Not reported
Place Longitude: Not reported
SIC Code 1: 3471
SIC Desc 1: Electroplating, Plating, Polishing, Anodizing, and Coloring
SIC Code 2: 3674
SIC Desc 2: Semiconductors and Related Devices
SIC Code 3: Not reported
SIC Desc 3: Not reported
NAICS Code 1: Not reported
NAICS Desc 1: Not reported
NAICS Code 2: Not reported
NAICS Desc 2: Not reported
NAICS Code 3: Not reported
NAICS Desc 3: Not reported

Map ID
Direction
Distance
Elevation

MAP FINDINGS

Site

Database(s)

EDR ID Number
EPA ID Number

INNERCONN TECH & UNION BK (Continued)

S101542366

# Of Places:	1
Source Of Facility:	Reg Meas
Design Flow:	Not reported
Threat To Water Quality:	Not reported
Complexity:	Not reported
Pretreatment:	Not reported
Facility Waste Type:	Not reported
Facility Waste Type 2:	Not reported
Facility Waste Type 3:	Not reported
Facility Waste Type 4:	Not reported
Program:	UNREGS
Program Category1:	UNREGS
Program Category2:	UNREGS
# Of Programs:	1
WDID:	2 438301N01
Reg Measure Id:	162249
Reg Measure Type:	Unregulated
Region:	2
Order #:	Not reported
Npdes# CA#:	Not reported
Major-Minor:	Not reported
Npdes Type:	Not reported
Reclamation:	Not reported
Dredge Fill Fee:	Not reported
301H:	Not reported
Application Fee Amt Received:	Not reported
Status:	Never Active
Status Date:	02/21/2013
Effective Date:	Not reported
Expiration/Review Date:	Not reported
Termination Date:	Not reported
WDR Review - Amend:	Not reported
WDR Review - Revise/Renew:	Not reported
WDR Review - Rescind:	Not reported
WDR Review - No Action Required:	Not reported
WDR Review - Pending:	Not reported
WDR Review - Planned:	Not reported
Status Enrollee:	N
Individual/General:	I
Fee Code:	Not reported
Direction/Voice:	Passive
Enforcement Id(EID):	222748
Region:	2
Order / Resolution Number:	89-079
Enforcement Action Type:	Clean-up and Abatement Order
Effective Date:	05/17/1989
Adoption/Issuance Date:	Not reported
Achieve Date:	Not reported
Termination Date:	Not reported
ACL Issuance Date:	Not reported
EPL Issuance Date:	Not reported
Status:	Active
Title:	Enforcement - 2 438301N01
Description:	ENF ORDER
Program:	UNREGS
Latest Milestone Completion Date:	Not reported
# Of Programs1:	1

Map ID
Direction
Distance
Elevation

MAP FINDINGS

Site

Database(s)

EDR ID Number
EPA ID Number

INNERCONN TECH & UNION BK (Continued)

S101542366

Total Assessment Amount:	0
Initial Assessed Amount:	0
Liability \$ Amount:	0
Project \$ Amount:	0
Liability \$ Paid:	0
Project \$ Completed:	0
Total \$ Paid/Completed Amount:	0
Region:	2
Facility Id:	232485
Agency Name:	Union Bank of California Hazmat Dept
Place Type:	Manufacturing
Place Subtype:	Manufacturing NEC
Facility Type:	Industrial
Agency Type:	Privately-Owned Business
# Of Agencies:	1
Place Latitude:	Not reported
Place Longitude:	Not reported
SIC Code 1:	3471
SIC Desc 1:	Electroplating, Plating, Polishing, Anodizing, and Coloring
SIC Code 2:	3674
SIC Desc 2:	Semiconductors and Related Devices
SIC Code 3:	Not reported
SIC Desc 3:	Not reported
NAICS Code 1:	Not reported
NAICS Desc 1:	Not reported
NAICS Code 2:	Not reported
NAICS Desc 2:	Not reported
NAICS Code 3:	Not reported
NAICS Desc 3:	Not reported
# Of Places:	1
Source Of Facility:	Reg Meas
Design Flow:	Not reported
Threat To Water Quality:	Not reported
Complexity:	Not reported
Pretreatment:	Not reported
Facility Waste Type:	Not reported
Facility Waste Type 2:	Not reported
Facility Waste Type 3:	Not reported
Facility Waste Type 4:	Not reported
Program:	UNREGS
Program Category1:	UNREGS
Program Category2:	UNREGS
# Of Programs:	1
WDID:	2 438301N01
Reg Measure Id:	162249
Reg Measure Type:	Unregulated
Region:	2
Order #:	Not reported
Npdes# CA#:	Not reported
Major-Minor:	Not reported
Npdes Type:	Not reported
Reclamation:	Not reported
Dredge Fill Fee:	Not reported
301H:	Not reported
Application Fee Amt Received:	Not reported
Status:	Never Active

Map ID
Direction
Distance
Elevation

MAP FINDINGS

Site

Database(s)

EDR ID Number
EPA ID Number

INNERCONN TECH & UNION BK (Continued)

S101542366

Status Date:	02/21/2013
Effective Date:	Not reported
Expiration/Review Date:	Not reported
Termination Date:	Not reported
WDR Review - Amend:	Not reported
WDR Review - Revise/Renew:	Not reported
WDR Review - Rescind:	Not reported
WDR Review - No Action Required:	Not reported
WDR Review - Pending:	Not reported
WDR Review - Planned:	Not reported
Status Enrollee:	N
Individual/General:	I
Fee Code:	Not reported
Direction/Voice:	Passive
Enforcement Id(EID):	222637
Region:	2
Order / Resolution Number:	90-091
Enforcement Action Type:	Clean-up and Abatement Order
Effective Date:	06/20/1990
Adoption/Issuance Date:	Not reported
Achieve Date:	Not reported
Termination Date:	Not reported
ACL Issuance Date:	Not reported
EPL Issuance Date:	Not reported
Status:	Active
Title:	Enforcement - 2 438301N01
Description:	SCR-AMENDS 89-079
Program:	UNREGS
Latest Milestone Completion Date:	Not reported
# Of Programs1:	1
Total Assessment Amount:	0
Initial Assessed Amount:	0
Liability \$ Amount:	0
Project \$ Amount:	0
Liability \$ Paid:	0
Project \$ Completed:	0
Total \$ Paid/Completed Amount:	0
Region:	2
Facility Id:	232485
Agency Name:	Union Bank of California Hazmat Dept
Place Type:	Manufacturing
Place Subtype:	Manufacturing NEC
Facility Type:	Industrial
Agency Type:	Privately-Owned Business
# Of Agencies:	1
Place Latitude:	Not reported
Place Longitude:	Not reported
SIC Code 1:	3471
SIC Desc 1:	Electroplating, Plating, Polishing, Anodizing, and Coloring
SIC Code 2:	3674
SIC Desc 2:	Semiconductors and Related Devices
SIC Code 3:	Not reported
SIC Desc 3:	Not reported
NAICS Code 1:	Not reported
NAICS Desc 1:	Not reported
NAICS Code 2:	Not reported

Map ID
Direction
Distance
Elevation

MAP FINDINGS

Site

Database(s)

EDR ID Number
EPA ID Number

INNERCONN TECH & UNION BK (Continued)

S101542366

NAICS Desc 2:	Not reported
NAICS Code 3:	Not reported
NAICS Desc 3:	Not reported
# Of Places:	1
Source Of Facility:	Reg Meas
Design Flow:	Not reported
Threat To Water Quality:	Not reported
Complexity:	Not reported
Pretreatment:	Not reported
Facility Waste Type:	Not reported
Facility Waste Type 2:	Not reported
Facility Waste Type 3:	Not reported
Facility Waste Type 4:	Not reported
Program:	UNREGS
Program Category1:	UNREGS
Program Category2:	UNREGS
# Of Programs:	1
WDID:	2 438301N01
Reg Measure Id:	162249
Reg Measure Type:	Unregulated
Region:	2
Order #:	Not reported
Npdes# CA#:	Not reported
Major-Minor:	Not reported
Npdes Type:	Not reported
Reclamation:	Not reported
Dredge Fill Fee:	Not reported
301H:	Not reported
Application Fee Amt Received:	Not reported
Status:	Never Active
Status Date:	02/21/2013
Effective Date:	Not reported
Expiration/Review Date:	Not reported
Termination Date:	Not reported
WDR Review - Amend:	Not reported
WDR Review - Revise/Renew:	Not reported
WDR Review - Rescind:	Not reported
WDR Review - No Action Required:	Not reported
WDR Review - Pending:	Not reported
WDR Review - Planned:	Not reported
Status Enrollee:	N
Individual/General:	I
Fee Code:	Not reported
Direction/Voice:	Passive
Enforcement Id(EID):	221848
Region:	2
Order / Resolution Number:	93-093
Enforcement Action Type:	Clean-up and Abatement Order
Effective Date:	08/18/1993
Adoption/Issuance Date:	Not reported
Achieve Date:	Not reported
Termination Date:	Not reported
ACL Issuance Date:	Not reported
EPL Issuance Date:	Not reported
Status:	Active
Title:	Enforcement - 2 438301N01
Description:	SCR-

Map ID
Direction
Distance
Elevation

MAP FINDINGS

Site

Database(s)

EDR ID Number
EPA ID Number

INNERCONN TECH & UNION BK (Continued)

S101542366

Program:	UNREGS
Latest Milestone Completion Date:	Not reported
# Of Programs1:	1
Total Assessment Amount:	0
Initial Assessed Amount:	0
Liability \$ Amount:	0
Project \$ Amount:	0
Liability \$ Paid:	0
Project \$ Completed:	0
Total \$ Paid/Completed Amount:	0
Region:	2
Facility Id:	269665
Agency Name:	Union Bank of California
Place Type:	Facility
Place Subtype:	Not reported
Facility Type:	Industrial
Agency Type:	Privately-Owned Business
# Of Agencies:	1
Place Latitude:	Not reported
Place Longitude:	Not reported
SIC Code 1:	Not reported
SIC Desc 1:	Not reported
SIC Code 2:	Not reported
SIC Desc 2:	Not reported
SIC Code 3:	Not reported
SIC Desc 3:	Not reported
NAICS Code 1:	Not reported
NAICS Desc 1:	Not reported
NAICS Code 2:	Not reported
NAICS Desc 2:	Not reported
NAICS Code 3:	Not reported
NAICS Desc 3:	Not reported
# Of Places:	1
Source Of Facility:	Reg Meas
Design Flow:	Not reported
Threat To Water Quality:	Not reported
Complexity:	Not reported
Pretreatment:	Not reported
Facility Waste Type:	Not reported
Facility Waste Type 2:	Not reported
Facility Waste Type 3:	Not reported
Facility Waste Type 4:	Not reported
Program:	UNREGS
Program Category1:	UNREGS
Program Category2:	UNREGS
# Of Programs:	1
WDID:	2 43S0241
Reg Measure Id:	170207
Reg Measure Type:	Unregulated
Region:	2
Order #:	Not reported
Npdes# CA#:	Not reported
Major-Minor:	Not reported
Npdes Type:	Not reported
Reclamation:	Not reported
Dredge Fill Fee:	Not reported

Map ID
Direction
Distance
Elevation

MAP FINDINGS

Site

Database(s)

EDR ID Number
EPA ID Number

INNERCONN TECH & UNION BK (Continued)

S101542366

301H:	Not reported
Application Fee Amt Received:	Not reported
Status:	Never Active
Status Date:	02/21/2013
Effective Date:	Not reported
Expiration/Review Date:	Not reported
Termination Date:	Not reported
WDR Review - Amend:	Not reported
WDR Review - Revise/Renew:	Not reported
WDR Review - Rescind:	Not reported
WDR Review - No Action Required:	Not reported
WDR Review - Pending:	Not reported
WDR Review - Planned:	Not reported
Status Enrollee:	N
Individual/General:	I
Fee Code:	Not reported
Direction/Voice:	Passive
Enforcement Id(EID):	241420
Region:	2
Order / Resolution Number:	UNKNOWN
Enforcement Action Type:	13267 Letter
Effective Date:	05/20/2002
Adoption/Issuance Date:	Not reported
Achieve Date:	Not reported
Termination Date:	Not reported
ACL Issuance Date:	Not reported
EPL Issuance Date:	Not reported
Status:	Active
Title:	Enforcement - 2 43S0241
Description:	Request for information regarding the property owner and a deed restriction.
Program:	UNREGS
Latest Milestone Completion Date:	Not reported
# Of Programs1:	1
Total Assessment Amount:	0
Initial Assessed Amount:	0
Liability \$ Amount:	0
Project \$ Amount:	0
Liability \$ Paid:	0
Project \$ Completed:	0
Total \$ Paid/Completed Amount:	0

HIST CORTESE:

Region:	CORTESE
Facility County Code:	43
Reg By:	WBC&D
Reg Id:	2 438301NO1

CERS TANKS:

Site ID:	338509
CERS ID:	43360066
Site Name:	ICT
CERS Description:	State Response

Affiliation:

Affiliation Type Desc:	Supervisor
Entity Name:	Referred - Not Assigned

Map ID
Direction
Distance
Elevation

MAP FINDINGS

Site

Database(s)

EDR ID Number
EPA ID Number

INNERCONN TECH & UNION BK (Continued)

S101542366

Entity Title: Not reported
Affiliation Address: Not reported
Affiliation City: Not reported
Affiliation State: Not reported
Affiliation Country: Not reported
Affiliation Zip: Not reported
Affiliation Phone: Not reported

Site ID: 254852
CERS ID: SL18212592
Site Name: UNION BANK
CERS Description: Cleanup Program Site

Affiliation:
Affiliation Type Desc: Regional Board Caseworker
Entity Name: MICHAEL ROCHETTE - SAN FRANCISCO BAY RWQCB (REGION 2)
Entity Title: Not reported
Affiliation Address: 1515 CLAY STREET, SUITE 1400
Affiliation City: OAKLAND
Affiliation State: CA
Affiliation Country: Not reported
Affiliation Zip: Not reported
Affiliation Phone: Not reported

36
ESE
1/4-1/2
0.387 mi.
2043 ft.

Relative:
Higher

Actual:
58 ft.

EXXON SERVICE STATION RAS 73528
495 MOFFETT BLVD
MOUNTAIN VIEW, CA 94043

RCRA-SQG
CA LUST
CA HIST LUST
CA CERS HAZ WASTE
CA SWEEPS UST
CA HIST UST
CA CERS TANKS
CA FID UST
FINDS
ECHO
CA CUPA Listings
CA HAZNET
CA HIST CORTESE
CA CERS

1000337868
CAD981411408

RCRA-SQG:

Date form received by agency: 07/26/2000
Facility name: EXXON RAS NO 73528
Facility address: 495 MOFFETT
REMEDATION SYSTEM ONLY
MOUNTAIN VIEW, CA 94043
EPA ID: CAD981411408
Mailing address: 1200 TIMBERLOCH PL
THE WOODLANDS, TX 77380-4999
Contact: ALDA S POOL
Contact address: 1200 TIMBERLOCH PL
THE WOODLANDS, TX 77380-4999
Contact country: US
Contact telephone: 281-296-3579
Contact email: Not reported
EPA Region: 09
Classification: Small Small Quantity Generator

Map ID
Direction
Distance
Elevation

MAP FINDINGS

Site

Database(s)

EDR ID Number
EPA ID Number

EXXON SERVICE STATION RAS 73528 (Continued)

1000337868

Description: Handler: generates more than 100 and less than 1000 kg of hazardous waste during any calendar month and accumulates less than 6000 kg of hazardous waste at any time; or generates 100 kg or less of hazardous waste during any calendar month, and accumulates more than 1000 kg of hazardous waste at any time

Owner/Operator Summary:

Owner/operator name: EXXON MOBIL
Owner/operator address: 3225 GALLOW RD
FAIRFAX, VA 22037
Owner/operator country: Not reported
Owner/operator telephone: 281-296-3655
Owner/operator email: Not reported
Owner/operator fax: Not reported
Owner/operator extension: Not reported
Legal status: Private
Owner/Operator Type: Owner
Owner/Op start date: Not reported
Owner/Op end date: Not reported

Owner/operator name: NOT REQUIRED
Owner/operator address: NOT REQUIRED
NOT REQUIRED, ME 99999
Owner/operator country: Not reported
Owner/operator telephone: 415-555-1212
Owner/operator email: Not reported
Owner/operator fax: Not reported
Owner/operator extension: Not reported
Legal status: Private
Owner/Operator Type: Operator
Owner/Op start date: Not reported
Owner/Op end date: Not reported

Handler Activities Summary:

U.S. importer of hazardous waste: No
Mixed waste (haz. and radioactive): No
Recycler of hazardous waste: No
Transporter of hazardous waste: No
Treater, storer or disposer of HW: No
Underground injection activity: No
On-site burner exemption: No
Furnace exemption: No
Used oil fuel burner: No
Used oil processor: No
Used oil refiner: No
Used oil fuel marketer to burner: No
Used oil Specification marketer: No
Used oil transfer facility: No
Used oil transporter: No

. Waste code: D000
. Waste name: Not Defined

. Waste code: D001
. Waste name: IGNITABLE WASTE

Map ID
Direction
Distance
Elevation

MAP FINDINGS

Site

Database(s)

EDR ID Number
EPA ID Number

EXXON SERVICE STATION RAS 73528 (Continued)

1000337868

. Waste code: D018
. Waste name: BENZENE

Violation Status: No violations found

LUST:

Lead Agency: SANTA CLARA COUNTY LOP
Case Type: LUST Cleanup Site
Geo Track: http://geotracker.waterboards.ca.gov/profile_report.asp?global_id=T0608500578
Global Id: T0608500578
Latitude: 37.400149
Longitude: -122.07232
Status: Completed - Case Closed
Status Date: 07/02/2010
Case Worker: GOR
RB Case Number: 05-033
Local Agency: SANTA CLARA COUNTY LOP
File Location: All Files are on GeoTracker or in the Local Agency Database
Local Case Number: 06S2W22C02f
Potential Media Affect: Other Groundwater (uses other than drinking water)
Potential Contaminants of Concern: Gasoline
Site History: Soil and groundwater investigation began upon replacement of UST in 1992. Seven monitoring wells have been installed with last sampling event taking place in March 2009 for well EX3R and March 2008 for all other six wells. Closure review and evaluation is currently taking place.

LUST:

Global Id: T0608500578
Contact Type: Local Agency Caseworker
Contact Name: Gerald O'Regan
Organization Name: SANTA CLARA COUNTY LOP
Address: 1555 BERGER DRIVE STE 300
City: SAN JOSE
Email: gerald.o'regan@deh.sccgov.org
Phone Number: Not reported

Global Id: T0608500578
Contact Type: Regional Board Caseworker
Contact Name: Regional Water Board
Organization Name: SAN FRANCISCO BAY RWQCB (REGION 2)
Address: 1515 CLAY ST SUITE 1400
City: OAKLAND
Email: Not reported
Phone Number: Not reported

LUST:

Global Id: T0608500578
Action Type: ENFORCEMENT
Date: 08/26/2008
Action: Staff Letter - #80026280

Global Id: T0608500578
Action Type: ENFORCEMENT
Date: 10/03/2008
Action: Staff Letter - #8002301

Global Id: T0608500578

Map ID
Direction
Distance
Elevation

MAP FINDINGS

Site

Database(s)

EDR ID Number
EPA ID Number

EXXON SERVICE STATION RAS 73528 (Continued)

1000337868

Action Type:	Other
Date:	08/21/1991
Action:	Leak Reported
Global Id:	T0608500578
Action Type:	ENFORCEMENT
Date:	08/10/2009
Action:	Staff Letter
Global Id:	T0608500578
Action Type:	ENFORCEMENT
Date:	08/10/2009
Action:	Staff Letter
Global Id:	T0608500578
Action Type:	RESPONSE
Date:	09/24/2008
Action:	Soil and Water Investigation Workplan
Global Id:	T0608500578
Action Type:	RESPONSE
Date:	02/17/2009
Action:	Soil and Water Investigation Report
Global Id:	T0608500578
Action Type:	RESPONSE
Date:	11/05/1997
Action:	Monitoring Report - Quarterly
Global Id:	T0608500578
Action Type:	RESPONSE
Date:	10/30/1999
Action:	Monitoring Report - Quarterly
Global Id:	T0608500578
Action Type:	RESPONSE
Date:	10/31/1999
Action:	Monitoring Report - Quarterly
Global Id:	T0608500578
Action Type:	REMEDIATION
Date:	08/25/1992
Action:	Excavation
Global Id:	T0608500578
Action Type:	ENFORCEMENT
Date:	04/29/2010
Action:	Staff Letter - #0102924
Global Id:	T0608500578
Action Type:	ENFORCEMENT
Date:	07/02/2010
Action:	Closure/No Further Action Letter
Global Id:	T0608500578
Action Type:	RESPONSE
Date:	01/31/2010

Map ID
Direction
Distance
Elevation

MAP FINDINGS

Site

Database(s)

EDR ID Number
EPA ID Number

EXXON SERVICE STATION RAS 73528 (Continued)

1000337868

Action:	Monitoring Report - Semi-Annually
Global Id:	T0608500578
Action Type:	RESPONSE
Date:	07/31/1999
Action:	Remedial Progress Report
Global Id:	T0608500578
Action Type:	ENFORCEMENT
Date:	06/03/2005
Action:	Other Report
Global Id:	T0608500578
Action Type:	RESPONSE
Date:	07/31/2010
Action:	Monitoring Report - Semi-Annually
Global Id:	T0608500578
Action Type:	RESPONSE
Date:	06/18/2010
Action:	Well Destruction Report
Global Id:	T0608500578
Action Type:	Other
Date:	06/21/1991
Action:	Leak Began
Global Id:	T0608500578
Action Type:	RESPONSE
Date:	01/28/2010
Action:	Monitoring Report - Quarterly
Global Id:	T0608500578
Action Type:	RESPONSE
Date:	05/02/2003
Action:	Correspondence
Global Id:	T0608500578
Action Type:	RESPONSE
Date:	06/18/2010
Action:	Well Destruction Report
Global Id:	T0608500578
Action Type:	RESPONSE
Date:	10/09/2001
Action:	Verbal Communication
Global Id:	T0608500578
Action Type:	RESPONSE
Date:	07/18/1991
Action:	Other Report / Document
Global Id:	T0608500578
Action Type:	RESPONSE
Date:	01/28/1997
Action:	Other Report / Document

Map ID
Direction
Distance
Elevation

MAP FINDINGS

Site

Database(s)

EDR ID Number
EPA ID Number

EXXON SERVICE STATION RAS 73528 (Continued)

1000337868

Global Id:	T0608500578
Action Type:	Other
Date:	08/21/1991
Action:	Leak Discovery
Global Id:	T0608500578
Action Type:	ENFORCEMENT
Date:	01/22/1992
Action:	Notice of Responsibility - #40133
Global Id:	T0608500578
Action Type:	ENFORCEMENT
Date:	05/25/1999
Action:	Staff Letter - #29983
Global Id:	T0608500578
Action Type:	ENFORCEMENT
Date:	06/16/1999
Action:	Staff Letter - #29855
Global Id:	T0608500578
Action Type:	RESPONSE
Date:	03/19/2004
Action:	Tank Removal Report / UST Sampling Report
Global Id:	T0608500578
Action Type:	RESPONSE
Date:	04/13/2004
Action:	Other Report / Document
Global Id:	T0608500578
Action Type:	RESPONSE
Date:	07/29/2008
Action:	Other Report / Document
Global Id:	T0608500578
Action Type:	RESPONSE
Date:	07/24/1995
Action:	Other Report / Document
Global Id:	T0608500578
Action Type:	RESPONSE
Date:	09/23/2008
Action:	Soil and Water Investigation Workplan
Global Id:	T0608500578
Action Type:	Other
Date:	08/21/1991
Action:	Leak Stopped
Global Id:	T0608500578
Action Type:	RESPONSE
Date:	09/28/1995
Action:	Soil and Water Investigation Report
Global Id:	T0608500578
Action Type:	RESPONSE

Map ID
Direction
Distance
Elevation

MAP FINDINGS

Site

Database(s)

EDR ID Number
EPA ID Number

EXXON SERVICE STATION RAS 73528 (Continued)

1000337868

Date: 12/08/1992
Action: Unauthorized Release Form

Global Id: T0608500578
Action Type: RESPONSE
Date: 02/12/2009
Action: Well Installation Report

Global Id: T0608500578
Action Type: RESPONSE
Date: 04/23/2010
Action: Correspondence

Global Id: T0608500578
Action Type: RESPONSE
Date: 05/27/2010
Action: Correspondence

Global Id: T0608500578
Action Type: ENFORCEMENT
Date: 10/28/1997
Action: Staff Letter - #29848

LUST:

Global Id: T0608500578
Status: Completed - Case Closed
Status Date: 07/02/2010

Global Id: T0608500578
Status: Open - Case Begin Date
Status Date: 07/29/1991

Global Id: T0608500578
Status: Open - Site Assessment
Status Date: 07/29/1991

LUST REG 2:

Region: 2
Facility Id: Not reported
Facility Status: Pollution Characterization
Case Number: 06S2W22C02f
How Discovered: Not reported
Leak Cause: Not reported
Leak Source: Not reported
Date Leak Confirmed: Not reported
Oversight Program: LUST
Prelim. Site Assessment Workplan Submitted: Not reported
Preliminary Site Assessment Began: 7/29/1991
Pollution Characterization Began: 7/29/1991
Pollution Remediation Plan Submitted: Not reported
Date Remediation Action Underway: Not reported
Date Post Remedial Action Monitoring Began: Not reported

LUST SANTA CLARA:

Region: SANTA CLARA

Map ID
Direction
Distance
Elevation

MAP FINDINGS

Site

Database(s)

EDR ID Number
EPA ID Number

EXXON SERVICE STATION RAS 73528 (Continued)

1000337868

SCVWD ID: 06S2W22C02F
Date Closed: 07/02/2010
EDR Link ID: 06S2W22C02F

HIST LUST SANTA CLARA:

Region: SANTA CLARA
Region Code: 2
SCVWD ID: 06S2W22C02
Oversite Agency: SCCDEH
Date Listed: 1992-01-16 00:00:00
Closed Date: Not reported

CERS HAZ WASTE:

Site ID: 397741
CERS ID: 10076518
CERS Description: Hazardous Waste Generator

Violations:

Site ID: 397741
Site Name: Moffett Valero
Violation Date: 09-13-2017
Citation: HSC 6.7 25284.2 - California Health and Safety Code, Chapter 6.7, Section(s) 25284.2
Violation Description: Failure to test the spill bucket annually.
Violation Notes: 89 and 91 spill buckets annual test. Both were leaking from the drain valve.
Violation Division: Mountain View Fire Department
Violation Program: UST
Violation Source: CERS

Site ID: 397741
Site Name: Moffett Valero
Violation Date: 09-13-2017
Citation: 23 CCR 16 2631(g), 2632(c)(2)(A) & (B) - California Code of Regulations, Title 23, Chapter 16, Section(s) 2631(g), 2632(c)(2)(A) & (B)
Violation Description: Failure of the double-walled interstitial space of the tank to be continuously monitored with an audible and visual alarm.
Violation Notes: The 91 annular sensor is stuck at the bottom of the tank and cannot be tested. Sensor needs to be removed and replaced.
Violation Division: Mountain View Fire Department
Violation Program: UST
Violation Source: CERS

Site ID: 397741
Site Name: Moffett Valero
Violation Date: 09-10-2014
Citation: HSC 6.95 25508.1(a)-(e) - California Health and Safety Code, Chapter 6.95, Section(s) 25508.1(a)-(e)
Violation Description: Failure to electronically update business plan within 30 days of any one of the following events: A 100 percent or more increase in the quantity of a previously disclosed material. Any handling of a previously undisclosed hazardous materials at or above reportable quantities. A change of business address, business ownership, or business name.
Violation Notes: Returned to compliance on 10/15/2014.
Violation Division: Mountain View Fire Department

Map ID
Direction
Distance
Elevation

MAP FINDINGS

Site

Database(s)

EDR ID Number
EPA ID Number

EXXON SERVICE STATION RAS 73528 (Continued)

1000337868

Violation Program: HMRRP
Violation Source: CERS

Site ID: 397741
Site Name: Moffett Valero
Violation Date: 09-12-2013
Citation: 23 CCR 16 2715(f) - California Code of Regulations, Title 23, Chapter 16, Section(s) 2715(f)
Violation Description: Failure to comply with one or more of the following: provide training to facility employee(s) responsible for proper operation and maintenance every 12 months and/or train new employee(s) who are responsible for proper operation and maintenance within 30-days of hire and/or to have at least one employee present during operating hours that has been trained in the proper operation and maintenance of the UST system.

Violation Notes: Returned to compliance on 09/30/2013.
Violation Division: Mountain View Fire Department
Violation Program: UST
Violation Source: CERS

Site ID: 397741
Site Name: Moffett Valero
Violation Date: 09-13-2017
Citation: HSC 6.95 25508.1(a)-(f) - California Health and Safety Code, Chapter 6.95, Section(s) 25508.1(a)-(f)
Violation Description: Failure to electronically update business plan within 30 days of any one of the following events: A 100 percent or more increase in the quantity of a previously disclosed material. Any handling of a previously undisclosed hazardous materials at or above reportable quantities. A change of business address, business ownership, or business name. A substantial change in the handler's operations that requires modification to any portion of the business plan.

Violation Notes: Returned to compliance on 05/09/2018. Update quatity of waste absorbent stored on site and locate manifests for disposal of waste absorbent for the last 3 yrs. How are the fuel filters being disposed? They are not listed on inventory and not stored on-site.

Violation Division: Mountain View Fire Department
Violation Program: HMRRP
Violation Source: CERS

Evaluation:
Eval General Type: Other/Unknown
Eval Date: 05-09-2018
Violations Found: No
Eval Type: Other, not routine, done by local agency
Eval Notes: Not reported
Eval Division: Mountain View Fire Department
Eval Program: HMRRP
Eval Source: CERS

Eval General Type: Compliance Evaluation Inspection
Eval Date: 09-12-2013
Violations Found: No
Eval Type: Routine done by local agency
Eval Notes: Not reported
Eval Division: Mountain View Fire Department
Eval Program: HMRRP

Map ID
Direction
Distance
Elevation

MAP FINDINGS

Site

Database(s)

EDR ID Number
EPA ID Number

EXXON SERVICE STATION RAS 73528 (Continued)

1000337868

Eval Source:	CERS
Eval General Type:	Compliance Evaluation Inspection
Eval Date:	09-16-2015
Violations Found:	No
Eval Type:	Routine done by local agency
Eval Notes:	Not reported
Eval Division:	Mountain View Fire Department
Eval Program:	HMRRP
Eval Source:	CERS
Eval General Type:	Compliance Evaluation Inspection
Eval Date:	09-16-2015
Violations Found:	No
Eval Type:	Routine done by local agency
Eval Notes:	Not reported
Eval Division:	Mountain View Fire Department
Eval Program:	UST
Eval Source:	CERS
Eval General Type:	Compliance Evaluation Inspection
Eval Date:	09-20-2016
Violations Found:	No
Eval Type:	Routine done by local agency
Eval Notes:	No Violations.
Eval Division:	Mountain View Fire Department
Eval Program:	HMRRP
Eval Source:	CERS
Eval General Type:	Other/Unknown
Eval Date:	12-04-2017
Violations Found:	No
Eval Type:	Other, not routine, done by local agency
Eval Notes:	Not reported
Eval Division:	Mountain View Fire Department
Eval Program:	UST
Eval Source:	CERS
Eval General Type:	Other/Unknown
Eval Date:	02-14-2018
Violations Found:	No
Eval Type:	Other, not routine, done by local agency
Eval Notes:	Not reported
Eval Division:	Mountain View Fire Department
Eval Program:	UST
Eval Source:	CERS
Eval General Type:	Compliance Evaluation Inspection
Eval Date:	09-26-2018
Violations Found:	No
Eval Type:	Routine done by local agency
Eval Notes:	No Violations.
Eval Division:	Mountain View Fire Department
Eval Program:	UST
Eval Source:	CERS
Eval General Type:	Other/Unknown

Map ID
Direction
Distance
Elevation

MAP FINDINGS

Site

Database(s)

EDR ID Number
EPA ID Number

EXXON SERVICE STATION RAS 73528 (Continued)

1000337868

Eval Date: 09-28-2017
Violations Found: No
Eval Type: Other, not routine, done by local agency
Eval Notes: Not reported
Eval Division: Mountain View Fire Department
Eval Program: UST
Eval Source: CERS

Eval General Type: Other/Unknown
Eval Date: 09-30-2013
Violations Found: No
Eval Type: Other, not routine, done by local agency
Eval Notes: Not reported
Eval Division: Mountain View Fire Department
Eval Program: UST
Eval Source: CERS

Eval General Type: Other/Unknown
Eval Date: 10-15-2014
Violations Found: No
Eval Type: Other, not routine, done by local agency
Eval Notes: Not reported
Eval Division: Mountain View Fire Department
Eval Program: HMRRP
Eval Source: CERS

Eval General Type: Compliance Evaluation Inspection
Eval Date: 09-10-2014
Violations Found: No
Eval Type: Routine done by local agency
Eval Notes: Not reported
Eval Division: Mountain View Fire Department
Eval Program: UST
Eval Source: CERS

Eval General Type: Compliance Evaluation Inspection
Eval Date: 09-12-2013
Violations Found: Yes
Eval Type: Routine done by local agency
Eval Notes: Not reported
Eval Division: Mountain View Fire Department
Eval Program: UST
Eval Source: CERS

Eval General Type: Compliance Evaluation Inspection
Eval Date: 09-13-2017
Violations Found: Yes
Eval Type: Routine done by local agency
Eval Notes: Not reported
Eval Division: Mountain View Fire Department
Eval Program: HMRRP
Eval Source: CERS

Eval General Type: Compliance Evaluation Inspection
Eval Date: 09-20-2016
Violations Found: No
Eval Type: Routine done by local agency

Map ID
Direction
Distance
Elevation

MAP FINDINGS

Site

Database(s)

EDR ID Number
EPA ID Number

EXXON SERVICE STATION RAS 73528 (Continued)

1000337868

Eval Notes:	No Violations.
Eval Division:	Mountain View Fire Department
Eval Program:	UST
Eval Source:	CERS
Eval General Type:	Other/Unknown
Eval Date:	09-28-2017
Violations Found:	No
Eval Type:	Other, not routine, done by local agency
Eval Notes:	Not reported
Eval Division:	Mountain View Fire Department
Eval Program:	HMRRP
Eval Source:	CERS
Eval General Type:	Other/Unknown
Eval Date:	12-04-2017
Violations Found:	No
Eval Type:	Other, not routine, done by local agency
Eval Notes:	Not reported
Eval Division:	Mountain View Fire Department
Eval Program:	HMRRP
Eval Source:	CERS
Eval General Type:	Compliance Evaluation Inspection
Eval Date:	12-18-2015
Violations Found:	No
Eval Type:	Routine done by local agency
Eval Notes:	Facility manages hazardous waste from small spills during gas station operations. Containers are in good condition and manifests available for review. No violations noted today, thank you.
Eval Division:	Santa Clara County Environmental Health
Eval Program:	HW
Eval Source:	CERS
Eval General Type:	Other/Unknown
Eval Date:	02-14-2018
Violations Found:	No
Eval Type:	Other, not routine, done by local agency
Eval Notes:	Not reported
Eval Division:	Mountain View Fire Department
Eval Program:	HMRRP
Eval Source:	CERS
Eval General Type:	Other/Unknown
Eval Date:	05-09-2018
Violations Found:	No
Eval Type:	Other, not routine, done by local agency
Eval Notes:	Not reported
Eval Division:	Mountain View Fire Department
Eval Program:	UST
Eval Source:	CERS
Eval General Type:	Other/Unknown
Eval Date:	07-19-2018
Violations Found:	No
Eval Type:	Other, not routine, done by local agency
Eval Notes:	Not reported

Map ID
Direction
Distance
Elevation

MAP FINDINGS

Site

Database(s)

EDR ID Number
EPA ID Number

EXXON SERVICE STATION RAS 73528 (Continued)

1000337868

Eval Division: Mountain View Fire Department
Eval Program: UST
Eval Source: CERS

Eval General Type: Compliance Evaluation Inspection
Eval Date: 09-10-2014
Violations Found: Yes
Eval Type: Routine done by local agency
Eval Notes: Not reported
Eval Division: Mountain View Fire Department
Eval Program: HMRRP
Eval Source: CERS

Eval General Type: Compliance Evaluation Inspection
Eval Date: 09-13-2017
Violations Found: Yes
Eval Type: Routine done by local agency
Eval Notes: Not reported
Eval Division: Mountain View Fire Department
Eval Program: UST
Eval Source: CERS

Eval General Type: Compliance Evaluation Inspection
Eval Date: 09-26-2018
Violations Found: No
Eval Type: Routine done by local agency
Eval Notes: No Violations.
Eval Division: Mountain View Fire Department
Eval Program: HMRRP
Eval Source: CERS

Eval General Type: Other/Unknown
Eval Date: 09-30-2013
Violations Found: No
Eval Type: Other, not routine, done by local agency
Eval Notes: Not reported
Eval Division: Mountain View Fire Department
Eval Program: HMRRP
Eval Source: CERS

Enforcement Action:
Site ID: 397741
Site Name: Moffett Valero
Site Address: 495 MOFFETT BLVD
Site City: MOUNTAIN VIEW
Site Zip: 94043
Enf Action Date: 09-12-2013
Enf Action Type: Notice of Violation (Unified Program)
Enf Action Description: Notice of Violation Issued by the Inspector at the Time of Inspection
Enf Action Notes: Not reported
Enf Action Division: Mountain View Fire Department
Enf Action Program: UST
Enf Action Source: CERS

Coordinates:
Site ID: 397741

Map ID
Direction
Distance
Elevation

MAP FINDINGS

Site

Database(s)

EDR ID Number
EPA ID Number

EXXON SERVICE STATION RAS 73528 (Continued)

1000337868

Facility Name: Moffett Valero
Env Int Type Code: HMBP
Program ID: 10076518
Coord Name: Not reported
Ref Point Type Desc: Unknown
Latitude: 37.399853
Longitude: -122.073029

Affiliation:

Affiliation Type Desc: CUPA District
Entity Name: Santa Clara County Environmental Health
Entity Title: Not reported
Affiliation Address: 1555 Berger Drive, Suite 300
Affiliation City: San Jose
Affiliation State: CA
Affiliation Country: Not reported
Affiliation Zip: 95112-2716
Affiliation Phone: (408) 918-3400

Affiliation Type Desc: Environmental Contact
Entity Name: KALEEM KHALID
Entity Title: Not reported
Affiliation Address: 495 MOFFETT BLVD
Affiliation City: MOUNTAIN VIEW
Affiliation State: CA
Affiliation Country: Not reported
Affiliation Zip: 94043
Affiliation Phone: Not reported

Affiliation Type Desc: Operator
Entity Name: SPEAR VOICE SYSTEMS, INC.
Entity Title: Not reported
Affiliation Address: Not reported
Affiliation City: Not reported
Affiliation State: Not reported
Affiliation Country: Not reported
Affiliation Zip: Not reported
Affiliation Phone: (650) 967-8981

Affiliation Type Desc: Property Owner
Entity Name: SPEAR VOICE SYSTEMS, INC.
Entity Title: Not reported
Affiliation Address: 495 MOFFETT BLVD
Affiliation City: MOUNTAIN VIEW
Affiliation State: CA
Affiliation Country: United States
Affiliation Zip: 94043
Affiliation Phone: (650) 967-8981

Affiliation Type Desc: UST Tank Owner
Entity Name: SPEAR VOICE SYSTEMS, INC
Entity Title: Not reported
Affiliation Address: 495 MOFFETT BLVD
Affiliation City: MOUNTAIN VIEW
Affiliation State: CA
Affiliation Country: United States
Affiliation Zip: 94040

Map ID
Direction
Distance
Elevation

MAP FINDINGS

Site

Database(s)

EDR ID Number
EPA ID Number

EXXON SERVICE STATION RAS 73528 (Continued)

1000337868

Affiliation Phone: (650) 967-8981

Affiliation Type Desc: UST Property Owner Name
Entity Name: SPEAR VOICE SYSTEMS, INC.
Entity Title: Not reported
Affiliation Address: 495 MOFFETT BLVD
Affiliation City: MOUNTAIN VIEW
Affiliation State: CA
Affiliation Country: United States
Affiliation Zip: 94040
Affiliation Phone: (650) 967-8981

Affiliation Type Desc: Facility Mailing Address
Entity Name: Mailing Address
Entity Title: Not reported
Affiliation Address: 495 MOFFETT BLVD.
Affiliation City: MOUNTAIN VIEW
Affiliation State: CA
Affiliation Country: Not reported
Affiliation Zip: 94043
Affiliation Phone: Not reported

Affiliation Type Desc: Parent Corporation
Entity Name: Moffett Valero
Entity Title: Not reported
Affiliation Address: Not reported
Affiliation City: Not reported
Affiliation State: Not reported
Affiliation Country: Not reported
Affiliation Zip: Not reported
Affiliation Phone: Not reported

Affiliation Type Desc: Document Preparer
Entity Name: Catherine Riccomini
Entity Title: Not reported
Affiliation Address: Not reported
Affiliation City: Not reported
Affiliation State: Not reported
Affiliation Country: Not reported
Affiliation Zip: Not reported
Affiliation Phone: Not reported

Affiliation Type Desc: Identification Signer
Entity Name: KALEEM KHALID
Entity Title: CFO
Affiliation Address: Not reported
Affiliation City: Not reported
Affiliation State: Not reported
Affiliation Country: Not reported
Affiliation Zip: Not reported
Affiliation Phone: Not reported

Affiliation Type Desc: Legal Owner
Entity Name: SPEAR VOICE SYSTEMS, INC.
Entity Title: Not reported
Affiliation Address: 495 MOFFETT BLVD.
Affiliation City: MOUNTAIN VIEW

Map ID
Direction
Distance
Elevation

MAP FINDINGS

Site

Database(s)

EDR ID Number
EPA ID Number

EXXON SERVICE STATION RAS 73528 (Continued)

1000337868

Affiliation State: CA
Affiliation Country: United States
Affiliation Zip: 94043
Affiliation Phone: (650) 967-8981

Affiliation Type Desc: UST Permit Applicant
Entity Name: KALEEM KHALID
Entity Title: CFO
Affiliation Address: Not reported
Affiliation City: Not reported
Affiliation State: Not reported
Affiliation Country: Not reported
Affiliation Zip: Not reported
Affiliation Phone: (650) 967-8981

Affiliation Type Desc: UST Tank Operator
Entity Name: SPEAR VOICE SYSTEMS, INC.
Entity Title: Not reported
Affiliation Address: 495 MOFFETT BLVD.
Affiliation City: MOUNTAIN VIEW
Affiliation State: CA
Affiliation Country: United States
Affiliation Zip: 94043
Affiliation Phone: (650) 967-8981

SWEEPS UST:

Status: Active
Comp Number: 23964
Number: 9
Board Of Equalization: 44-000285
Referral Date: 05-04-92
Action Date: 05-04-92
Created Date: 10-13-88
Owner Tank Id: 1
SWRCB Tank Id: 43-005-023964-000001
Tank Status: A
Capacity: 12000
Active Date: 12-03-92
Tank Use: M.V. FUEL
STG: P
Content: REG UNLEADED
Number Of Tanks: 3

Status: Active
Comp Number: 23964
Number: 9
Board Of Equalization: 44-000285
Referral Date: 05-04-92
Action Date: 05-04-92
Created Date: 10-13-88
Owner Tank Id: 2
SWRCB Tank Id: 43-005-023964-000002
Tank Status: A
Capacity: 12000
Active Date: 01-06-94
Tank Use: M.V. FUEL

Map ID
Direction
Distance
Elevation

MAP FINDINGS

Site

Database(s)

EDR ID Number
EPA ID Number

EXXON SERVICE STATION RAS 73528 (Continued)

1000337868

STG: P
Content: SUPER UNLEADED
Number Of Tanks: Not reported

Status: Active
Comp Number: 23964
Number: 9
Board Of Equalization: 44-000285
Referral Date: 05-04-92
Action Date: 05-04-92
Created Date: 10-13-88
Owner Tank Id: 3
SWRCB Tank Id: 43-005-023964-000003
Tank Status: A
Capacity: 12000
Active Date: 01-06-94
Tank Use: M.V. FUEL
STG: P
Content: PLUS UNLEADED
Number Of Tanks: Not reported

Status: Not reported
Comp Number: 23964
Number: Not reported
Board Of Equalization: 44-000285
Referral Date: Not reported
Action Date: Not reported
Created Date: Not reported
Owner Tank Id: Not reported
SWRCB Tank Id: 43-005-023964-000004
Tank Status: Not reported
Capacity: 550
Active Date: Not reported
Tank Use: OIL
STG: WASTE
Content: WASTE OIL
Number Of Tanks: 1

HIST UST:

File Number: Not reported
URL: Not reported
Region: STATE
Facility ID: 00000023964
Facility Type: Gas Station
Other Type: Not reported
Contact Name: PAUL JACKSON
Telephone: 4159619918
Owner Name: EXXON COMPANY U.S.A.
Owner Address: 16945 NORTH CHASE BLVD.
Owner City,St,Zip: HOUSTON, TX 77210
Total Tanks: 0004

Tank Num: 001
Container Num: 1
Year Installed: 1968
Tank Capacity: 00010000
Tank Used for: PRODUCT

Map ID
Direction
Distance
Elevation

MAP FINDINGS

Site

Database(s)

EDR ID Number
EPA ID Number

EXXON SERVICE STATION RAS 73528 (Continued)

1000337868

Type of Fuel: UNLEADED
Container Construction Thickness: Not reported
Leak Detection: Stock Inventor

Tank Num: 002
Container Num: 2
Year Installed: 1968
Tank Capacity: 00006000
Tank Used for: PRODUCT
Type of Fuel: PREMIUM
Container Construction Thickness: Not reported
Leak Detection: Stock Inventor

Tank Num: 003
Container Num: 3
Year Installed: 1968
Tank Capacity: 00008000
Tank Used for: PRODUCT
Type of Fuel: REGULAR
Container Construction Thickness: Not reported
Leak Detection: Stock Inventor

Tank Num: 004
Container Num: 4
Year Installed: Not reported
Tank Capacity: 00000000
Tank Used for: PRODUCT
Type of Fuel: WASTE OIL
Container Construction Thickness: Not reported
Leak Detection: Stock Inventor

CERS TANKS:

Facility Name: MOFFETT VALERO
Site ID: 397741
CERS ID: 10076518
CERS Description: Underground Storage Tank

Violations:

Site ID: 397741
Site Name: Moffett Valero
Violation Date: 09-13-2017
Citation: HSC 6.7 25284.2 - California Health and Safety Code, Chapter 6.7, Section(s) 25284.2

Violation Description: Failure to test the spill bucket annually.
Violation Notes: 89 and 91 spill buckets annual test. Both were leaking from the drain valve.

Violation Division: Mountain View Fire Department
Violation Program: UST
Violation Source: CERS

Site ID: 397741
Site Name: Moffett Valero
Violation Date: 09-13-2017
Citation: 23 CCR 16 2631(g), 2632(c)(2)(A) & (B) - California Code of Regulations, Title 23, Chapter 16, Section(s) 2631(g), 2632(c)(2)(A) & (B)

Violation Description: Failure of the double-walled interstitial space of the tank to be

Map ID
Direction
Distance
Elevation

MAP FINDINGS

Site

Database(s)

EDR ID Number
EPA ID Number

EXXON SERVICE STATION RAS 73528 (Continued)

1000337868

Violation Notes: continuously monitored with an audible and visual alarm.
The 91 annular sensor is stuck at the bottom of the tank and cannot be tested. Sensor needs to be removed and replaced.

Violation Division: Mountain View Fire Department
Violation Program: UST
Violation Source: CERS

Site ID: 397741
Site Name: Moffett Valero
Violation Date: 09-10-2014
Citation: HSC 6.95 25508.1(a)-(e) - California Health and Safety Code, Chapter 6.95, Section(s) 25508.1(a)-(e)
Violation Description: Failure to electronically update business plan within 30 days of any one of the following events: A 100 percent or more increase in the quantity of a previously disclosed material. Any handling of a previously undisclosed hazardous materials at or above reportable quantities. A change of business address, business ownership, or business name.

Violation Notes: Returned to compliance on 10/15/2014.
Violation Division: Mountain View Fire Department
Violation Program: HMRRP
Violation Source: CERS

Site ID: 397741
Site Name: Moffett Valero
Violation Date: 09-12-2013
Citation: 23 CCR 16 2715(f) - California Code of Regulations, Title 23, Chapter 16, Section(s) 2715(f)
Violation Description: Failure to comply with one or more of the following: provide training to facility employee(s) responsible for proper operation and maintenance every 12 months and/or train new employee(s) who are responsible for proper operation and maintenance within 30-days of hire and/or to have at least one employee present during operating hours that has been trained in the proper operation and maintenance of the UST system.

Violation Notes: Returned to compliance on 09/30/2013.
Violation Division: Mountain View Fire Department
Violation Program: UST
Violation Source: CERS

Site ID: 397741
Site Name: Moffett Valero
Violation Date: 09-13-2017
Citation: HSC 6.95 25508.1(a)-(f) - California Health and Safety Code, Chapter 6.95, Section(s) 25508.1(a)-(f)
Violation Description: Failure to electronically update business plan within 30 days of any one of the following events: A 100 percent or more increase in the quantity of a previously disclosed material. Any handling of a previously undisclosed hazardous materials at or above reportable quantities. A change of business address, business ownership, or business name. A substantial change in the handler's operations that requires modification to any portion of the business plan.

Violation Notes: Returned to compliance on 05/09/2018. Update quatity of waste absorbent stored on site and locate manifests for disposal of waste absorbent for the last 3 years. How are the fuel filters being disposed? They are not listed on inventory and not stored on-site.

Violation Division: Mountain View Fire Department

Map ID
Direction
Distance
Elevation

MAP FINDINGS

Site

Database(s)

EDR ID Number
EPA ID Number

EXXON SERVICE STATION RAS 73528 (Continued)

1000337868

Violation Program: HMRRP
Violation Source: CERS

Evaluation:

Eval General Type: Other/Unknown
Eval Date: 05-09-2018
Violations Found: No
Eval Type: Other, not routine, done by local agency
Eval Notes: Not reported
Eval Division: Mountain View Fire Department
Eval Program: HMRRP
Eval Source: CERS

Eval General Type: Compliance Evaluation Inspection
Eval Date: 09-12-2013
Violations Found: No
Eval Type: Routine done by local agency
Eval Notes: Not reported
Eval Division: Mountain View Fire Department
Eval Program: HMRRP
Eval Source: CERS

Eval General Type: Compliance Evaluation Inspection
Eval Date: 09-16-2015
Violations Found: No
Eval Type: Routine done by local agency
Eval Notes: Not reported
Eval Division: Mountain View Fire Department
Eval Program: HMRRP
Eval Source: CERS

Eval General Type: Compliance Evaluation Inspection
Eval Date: 09-16-2015
Violations Found: No
Eval Type: Routine done by local agency
Eval Notes: Not reported
Eval Division: Mountain View Fire Department
Eval Program: UST
Eval Source: CERS

Eval General Type: Compliance Evaluation Inspection
Eval Date: 09-20-2016
Violations Found: No
Eval Type: Routine done by local agency
Eval Notes: No Violations.
Eval Division: Mountain View Fire Department
Eval Program: HMRRP
Eval Source: CERS

Eval General Type: Other/Unknown
Eval Date: 12-04-2017
Violations Found: No
Eval Type: Other, not routine, done by local agency
Eval Notes: Not reported
Eval Division: Mountain View Fire Department
Eval Program: UST
Eval Source: CERS

Map ID
Direction
Distance
Elevation

MAP FINDINGS

Site

Database(s)

EDR ID Number
EPA ID Number

EXXON SERVICE STATION RAS 73528 (Continued)

1000337868

Eval General Type: Other/Unknown
Eval Date: 02-14-2018
Violations Found: No
Eval Type: Other, not routine, done by local agency
Eval Notes: Not reported
Eval Division: Mountain View Fire Department
Eval Program: UST
Eval Source: CERS

Eval General Type: Compliance Evaluation Inspection
Eval Date: 09-26-2018
Violations Found: No
Eval Type: Routine done by local agency
Eval Notes: No Violations.
Eval Division: Mountain View Fire Department
Eval Program: UST
Eval Source: CERS

Eval General Type: Other/Unknown
Eval Date: 09-28-2017
Violations Found: No
Eval Type: Other, not routine, done by local agency
Eval Notes: Not reported
Eval Division: Mountain View Fire Department
Eval Program: UST
Eval Source: CERS

Eval General Type: Other/Unknown
Eval Date: 09-30-2013
Violations Found: No
Eval Type: Other, not routine, done by local agency
Eval Notes: Not reported
Eval Division: Mountain View Fire Department
Eval Program: UST
Eval Source: CERS

Eval General Type: Other/Unknown
Eval Date: 10-15-2014
Violations Found: No
Eval Type: Other, not routine, done by local agency
Eval Notes: Not reported
Eval Division: Mountain View Fire Department
Eval Program: HMRRP
Eval Source: CERS

Eval General Type: Compliance Evaluation Inspection
Eval Date: 09-10-2014
Violations Found: No
Eval Type: Routine done by local agency
Eval Notes: Not reported
Eval Division: Mountain View Fire Department
Eval Program: UST
Eval Source: CERS

Eval General Type: Compliance Evaluation Inspection
Eval Date: 09-12-2013
Violations Found: Yes

Map ID
Direction
Distance
Elevation

MAP FINDINGS

Site

Database(s)

EDR ID Number
EPA ID Number

EXXON SERVICE STATION RAS 73528 (Continued)

1000337868

Eval Type:	Routine done by local agency
Eval Notes:	Not reported
Eval Division:	Mountain View Fire Department
Eval Program:	UST
Eval Source:	CERS
Eval General Type:	Compliance Evaluation Inspection
Eval Date:	09-13-2017
Violations Found:	Yes
Eval Type:	Routine done by local agency
Eval Notes:	Not reported
Eval Division:	Mountain View Fire Department
Eval Program:	HMRRP
Eval Source:	CERS
Eval General Type:	Compliance Evaluation Inspection
Eval Date:	09-20-2016
Violations Found:	No
Eval Type:	Routine done by local agency
Eval Notes:	No Violations.
Eval Division:	Mountain View Fire Department
Eval Program:	UST
Eval Source:	CERS
Eval General Type:	Other/Unknown
Eval Date:	09-28-2017
Violations Found:	No
Eval Type:	Other, not routine, done by local agency
Eval Notes:	Not reported
Eval Division:	Mountain View Fire Department
Eval Program:	HMRRP
Eval Source:	CERS
Eval General Type:	Other/Unknown
Eval Date:	12-04-2017
Violations Found:	No
Eval Type:	Other, not routine, done by local agency
Eval Notes:	Not reported
Eval Division:	Mountain View Fire Department
Eval Program:	HMRRP
Eval Source:	CERS
Eval General Type:	Compliance Evaluation Inspection
Eval Date:	12-18-2015
Violations Found:	No
Eval Type:	Routine done by local agency
Eval Notes:	Facility manages hazardous waste from small spills during gas station operations. Containers are in good condition and manifests available for review. No violations noted today, thank you.
Eval Division:	Santa Clara County Environmental Health
Eval Program:	HW
Eval Source:	CERS
Eval General Type:	Other/Unknown
Eval Date:	02-14-2018
Violations Found:	No
Eval Type:	Other, not routine, done by local agency

Map ID
Direction
Distance
Elevation

MAP FINDINGS

Site

Database(s)

EDR ID Number
EPA ID Number

EXXON SERVICE STATION RAS 73528 (Continued)

1000337868

Eval Notes:	Not reported
Eval Division:	Mountain View Fire Department
Eval Program:	HMRRP
Eval Source:	CERS
Eval General Type:	Other/Unknown
Eval Date:	05-09-2018
Violations Found:	No
Eval Type:	Other, not routine, done by local agency
Eval Notes:	Not reported
Eval Division:	Mountain View Fire Department
Eval Program:	UST
Eval Source:	CERS
Eval General Type:	Other/Unknown
Eval Date:	07-19-2018
Violations Found:	No
Eval Type:	Other, not routine, done by local agency
Eval Notes:	Not reported
Eval Division:	Mountain View Fire Department
Eval Program:	UST
Eval Source:	CERS
Eval General Type:	Compliance Evaluation Inspection
Eval Date:	09-10-2014
Violations Found:	Yes
Eval Type:	Routine done by local agency
Eval Notes:	Not reported
Eval Division:	Mountain View Fire Department
Eval Program:	HMRRP
Eval Source:	CERS
Eval General Type:	Compliance Evaluation Inspection
Eval Date:	09-13-2017
Violations Found:	Yes
Eval Type:	Routine done by local agency
Eval Notes:	Not reported
Eval Division:	Mountain View Fire Department
Eval Program:	UST
Eval Source:	CERS
Eval General Type:	Compliance Evaluation Inspection
Eval Date:	09-26-2018
Violations Found:	No
Eval Type:	Routine done by local agency
Eval Notes:	No Violations.
Eval Division:	Mountain View Fire Department
Eval Program:	HMRRP
Eval Source:	CERS
Eval General Type:	Other/Unknown
Eval Date:	09-30-2013
Violations Found:	No
Eval Type:	Other, not routine, done by local agency
Eval Notes:	Not reported
Eval Division:	Mountain View Fire Department
Eval Program:	HMRRP

Map ID
Direction
Distance
Elevation

MAP FINDINGS

Site

Database(s)

EDR ID Number
EPA ID Number

EXXON SERVICE STATION RAS 73528 (Continued)

1000337868

Eval Source: CERS

Enforcement Action:

Site ID: 397741
Site Name: Moffett Valero
Site Address: 495 MOFFETT BLVD
Site City: MOUNTAIN VIEW
Site Zip: 94043
Enf Action Date: 09-12-2013
Enf Action Type: Notice of Violation (Unified Program)
Enf Action Description: Notice of Violation Issued by the Inspector at the Time of Inspection
Enf Action Notes: Not reported
Enf Action Division: Mountain View Fire Department
Enf Action Program: UST
Enf Action Source: CERS

Coordinates:

Site ID: 397741
Facility Name: Moffett Valero
Env Int Type Code: HMBP
Program ID: 10076518
Coord Name: Not reported
Ref Point Type Desc: Unknown
Latitude: 37.399853
Longitude: -122.073029

Affiliation:

Affiliation Type Desc: CUPA District
Entity Name: Santa Clara County Environmental Health
Entity Title: Not reported
Affiliation Address: 1555 Berger Drive, Suite 300
Affiliation City: San Jose
Affiliation State: CA
Affiliation Country: Not reported
Affiliation Zip: 95112-2716
Affiliation Phone: (408) 918-3400

Affiliation Type Desc: Environmental Contact
Entity Name: KALEEM KHALID
Entity Title: Not reported
Affiliation Address: 495 MOFFETT BLVD
Affiliation City: MOUNTAIN VIEW
Affiliation State: CA
Affiliation Country: Not reported
Affiliation Zip: 94043
Affiliation Phone: Not reported

Affiliation Type Desc: Operator
Entity Name: SPEAR VOICE SYSTEMS, INC.
Entity Title: Not reported
Affiliation Address: Not reported
Affiliation City: Not reported
Affiliation State: Not reported
Affiliation Country: Not reported
Affiliation Zip: Not reported
Affiliation Phone: (650) 967-8981

Map ID
Direction
Distance
Elevation

MAP FINDINGS

Site

Database(s)

EDR ID Number
EPA ID Number

EXXON SERVICE STATION RAS 73528 (Continued)

1000337868

Affiliation Type Desc: Property Owner
Entity Name: SPEAR VOICE SYSTEMS, INC.
Entity Title: Not reported
Affiliation Address: 495 MOFFETT BLVD
Affiliation City: MOUNTAIN VIEW
Affiliation State: CA
Affiliation Country: United States
Affiliation Zip: 94043
Affiliation Phone: (650) 967-8981

Affiliation Type Desc: UST Tank Owner
Entity Name: SPEAR VOICE SYSTEMS, INC
Entity Title: Not reported
Affiliation Address: 495 MOFFETT BLVD
Affiliation City: MOUNTAIN VIEW
Affiliation State: CA
Affiliation Country: United States
Affiliation Zip: 94040
Affiliation Phone: (650) 967-8981

Affiliation Type Desc: UST Property Owner Name
Entity Name: SPEAR VOICE SYSTEMS, INC.
Entity Title: Not reported
Affiliation Address: 495 MOFFETT BLVD
Affiliation City: MOUNTAIN VIEW
Affiliation State: CA
Affiliation Country: United States
Affiliation Zip: 94040
Affiliation Phone: (650) 967-8981

Affiliation Type Desc: Facility Mailing Address
Entity Name: Mailing Address
Entity Title: Not reported
Affiliation Address: 495 MOFFETT BLVD.
Affiliation City: MOUNTAIN VIEW
Affiliation State: CA
Affiliation Country: Not reported
Affiliation Zip: 94043
Affiliation Phone: Not reported

Affiliation Type Desc: Parent Corporation
Entity Name: Moffett Valero
Entity Title: Not reported
Affiliation Address: Not reported
Affiliation City: Not reported
Affiliation State: Not reported
Affiliation Country: Not reported
Affiliation Zip: Not reported
Affiliation Phone: Not reported

Affiliation Type Desc: Document Preparer
Entity Name: Catherine Riccomini
Entity Title: Not reported
Affiliation Address: Not reported
Affiliation City: Not reported
Affiliation State: Not reported
Affiliation Country: Not reported

Map ID
Direction
Distance
Elevation

MAP FINDINGS

Site

Database(s)

EDR ID Number
EPA ID Number

EXXON SERVICE STATION RAS 73528 (Continued)

1000337868

Affiliation Zip: Not reported
Affiliation Phone: Not reported

Affiliation Type Desc: Identification Signer
Entity Name: KALEEM KHALID
Entity Title: CFO
Affiliation Address: Not reported
Affiliation City: Not reported
Affiliation State: Not reported
Affiliation Country: Not reported
Affiliation Zip: Not reported
Affiliation Phone: Not reported

Affiliation Type Desc: Legal Owner
Entity Name: SPEAR VOICE SYSTEMS, INC.
Entity Title: Not reported
Affiliation Address: 495 MOFFETT BLVD.
Affiliation City: MOUNTAIN VIEW
Affiliation State: CA
Affiliation Country: United States
Affiliation Zip: 94043
Affiliation Phone: (650) 967-8981

Affiliation Type Desc: UST Permit Applicant
Entity Name: KALEEM KHALID
Entity Title: CFO
Affiliation Address: Not reported
Affiliation City: Not reported
Affiliation State: Not reported
Affiliation Country: Not reported
Affiliation Zip: Not reported
Affiliation Phone: (650) 967-8981

Affiliation Type Desc: UST Tank Operator
Entity Name: SPEAR VOICE SYSTEMS, INC.
Entity Title: Not reported
Affiliation Address: 495 MOFFETT BLVD.
Affiliation City: MOUNTAIN VIEW
Affiliation State: CA
Affiliation Country: United States
Affiliation Zip: 94043
Affiliation Phone: (650) 967-8981

CA FID UST:

Facility ID: 43000694
Regulated By: UTKA
Regulated ID: 00023964
Cortese Code: Not reported
SIC Code: Not reported
Facility Phone: 4159619918
Mail To: Not reported
Mailing Address: 495 MOFFETT BLVD
Mailing Address 2: Not reported
Mailing City,St,Zip: MOUNTAIN VIEW 94040
Contact: Not reported
Contact Phone: Not reported

Map ID
Direction
Distance
Elevation

MAP FINDINGS

Site

Database(s)

EDR ID Number
EPA ID Number

EXXON SERVICE STATION RAS 73528 (Continued)

1000337868

DUNs Number: Not reported
NPDES Number: Not reported
EPA ID: Not reported
Comments: Not reported
Status: Active

FINDS:

Registry ID: 110002697742

Environmental Interest/Information System

California Hazardous Waste Tracking System - Datamart (HWTS-DATAMART) provides California with information on hazardous waste shipments for generators, transporters, and treatment, storage, and disposal facilities.

RCRAInfo is a national information system that supports the Resource Conservation and Recovery Act (RCRA) program through the tracking of events and activities related to facilities that generate, transport, and treat, store, or dispose of hazardous waste. RCRAInfo allows RCRA program staff to track the notification, permit, compliance, and corrective action activities required under RCRA.

[Click this hyperlink](#) while viewing on your computer to access additional FINDS: detail in the EDR Site Report.

ECHO:

Envid: 1000337868
Registry ID: 110002697742
DFR URL: <http://echo.epa.gov/detailed-facility-report?fid=110002697742>

CUPA SANTA CLARA:

Facility Name: MOFFETT VALERO
Region: SANTA CLARA
PE#: 2240
Program Description: GENERATES < 10 GAL/YR
Latitude: 37.40014
Longitude: -122.073087
Record ID: PR0313080
Facility ID: FA0204116

HAZNET:

Site Name: MOFFETT VALERO
Year: 2017
GEPAID: CAL000402034
Contact: KALEEM KHALID
Telephone: 6509678981
Mailing Name: Not reported
Mailing Address: 495 MOFFETT BLVD
Mailing City,St,Zip: MOUNTAIN VIEW, CA 94043
Gen County: Santa Clara
TSD EPA ID: CAT080013352
TSD County: Los Angeles
Tons: 0.021

Map ID
Direction
Distance
Elevation

MAP FINDINGS

Site

Database(s)

EDR ID Number
EPA ID Number

EXXON SERVICE STATION RAS 73528 (Continued)

1000337868

CA Waste Code: 134-Aqueous solution with total organic residues less than 10 percent
Method: H039-Other Recovery Of Reclamation For Reuse Including Acid
Regeneration, Organics Recovery Ect
Facility County: Santa Clara

Site Name: MOFFETT VALERO
Year: 2015
GEPAID: CAL000402034
Contact: KALEEM KHALID
Telephone: 6509678981
Mailing Name: Not reported
Mailing Address: 495 MOFFETT BLVD
Mailing City,St,Zip: MOUNTAIN VIEW, CA 94043
Gen County: Santa Clara
TSD EPA ID: NVT330010000
TSD County: 99
Tons: 0.025
CA Waste Code: 352-Other organic solids
Method: H132-Landfill Or Surface Impoundment That Will Be Closed As Landfill(
To Include On-Site Treatment And/Or Stabilization)
Facility County: Santa Clara

Site Name: MOFFETT VALERO
Year: 2015
GEPAID: CAL000402034
Contact: KALEEM KHALID
Telephone: 6509678981
Mailing Name: Not reported
Mailing Address: 495 MOFFETT BLVD
Mailing City,St,Zip: MOUNTAIN VIEW, CA 94043
Gen County: Santa Clara
TSD EPA ID: CAT080013352
TSD County: Los Angeles
Tons: 0.294
CA Waste Code: 134-Aqueous solution with total organic residues less than 10 percent
Method: H039-Other Recovery Of Reclamation For Reuse Including Acid
Regeneration, Organics Recovery Ect
Facility County: Santa Clara

HIST CORTESE:

Region: CORTESE
Facility County Code: 43
Reg By: LTNKA
Reg Id: 43-0536

CERS TANKS:

Site ID: 397741
CERS ID: 10076518
Site Name: MOFFETT VALERO
CERS Description: Chemical Storage Facilities

Violations:

Site ID: 397741
Site Name: Moffett Valero
Violation Date: 09-13-2017
Citation: HSC 6.7 25284.2 - California Health and Safety Code, Chapter 6.7,
Section(s) 25284.2

Map ID
Direction
Distance
Elevation

MAP FINDINGS

Site

Database(s)

EDR ID Number
EPA ID Number

EXXON SERVICE STATION RAS 73528 (Continued)

1000337868

Violation Description: Failure to test the spill bucket annually.
Violation Notes: 89 and 91 spill buckets annual test. Both were leaking from the drain valve.
Violation Division: Mountain View Fire Department
Violation Program: UST
Violation Source: CERS

Site ID: 397741
Site Name: Moffett Valero
Violation Date: 09-13-2017
Citation: 23 CCR 16 2631(g), 2632(c)(2)(A) & (B) - California Code of Regulations, Title 23, Chapter 16, Section(s) 2631(g), 2632(c)(2)(A) & (B)

Violation Description: Failure of the double-walled interstitial space of the tank to be continuously monitored with an audible and visual alarm.
Violation Notes: The 91 annular sensor is stuck at the bottom of the tank and cannot be tested. Sensor needs to be removed and replaced.
Violation Division: Mountain View Fire Department
Violation Program: UST
Violation Source: CERS

Site ID: 397741
Site Name: Moffett Valero
Violation Date: 09-10-2014
Citation: HSC 6.95 25508.1(a)-(e) - California Health and Safety Code, Chapter 6.95, Section(s) 25508.1(a)-(e)

Violation Description: Failure to electronically update business plan within 30 days of any one of the following events: A 100 percent or more increase in the quantity of a previously disclosed material. Any handling of a previously undisclosed hazardous materials at or above reportable quantities. A change of business address, business ownership, or business name.
Violation Notes: Returned to compliance on 10/15/2014.
Violation Division: Mountain View Fire Department
Violation Program: HMRRP
Violation Source: CERS

Site ID: 397741
Site Name: Moffett Valero
Violation Date: 09-12-2013
Citation: 23 CCR 16 2715(f) - California Code of Regulations, Title 23, Chapter 16, Section(s) 2715(f)

Violation Description: Failure to comply with one or more of the following: provide training to facility employee(s) responsible for proper operation and maintenance every 12 months and/or train new employee(s) who are responsible for proper operation and maintenance within 30-days of hire and/or to have at least one employee present during operating hours that has been trained in the proper operation and maintenance of the UST system.
Violation Notes: Returned to compliance on 09/30/2013.
Violation Division: Mountain View Fire Department
Violation Program: UST
Violation Source: CERS

Site ID: 397741
Site Name: Moffett Valero
Violation Date: 09-13-2017

Map ID
Direction
Distance
Elevation

MAP FINDINGS

Site

Database(s)

EDR ID Number
EPA ID Number

EXXON SERVICE STATION RAS 73528 (Continued)

1000337868

Citation: HSC 6.95 25508.1(a)-(f) - California Health and Safety Code, Chapter 6.95, Section(s) 25508.1(a)-(f)
Violation Description: Failure to electronically update business plan within 30 days of any one of the following events: A 100 percent or more increase in the quantity of a previously disclosed material. Any handling of a previously undisclosed hazardous materials at or above reportable quantities. A change of business address, business ownership, or business name. A substantial change in the handler's operations that requires modification to any portion of the business plan.
Violation Notes: Returned to compliance on 05/09/2018. Update quatity of waste absorbent stored on site and locate manifests for disposal of waste absorbent for the last 3 yrs. How are the fuel filters being disposed? They are not listed on inventory and not stored on-site.
Violation Division: Mountain View Fire Department
Violation Program: HMRRP
Violation Source: CERS

Evaluation:

Eval General Type: Other/Unknown
Eval Date: 05-09-2018
Violations Found: No
Eval Type: Other, not routine, done by local agency
Eval Notes: Not reported
Eval Division: Mountain View Fire Department
Eval Program: HMRRP
Eval Source: CERS

Eval General Type: Compliance Evaluation Inspection
Eval Date: 09-12-2013
Violations Found: No
Eval Type: Routine done by local agency
Eval Notes: Not reported
Eval Division: Mountain View Fire Department
Eval Program: HMRRP
Eval Source: CERS

Eval General Type: Compliance Evaluation Inspection
Eval Date: 09-16-2015
Violations Found: No
Eval Type: Routine done by local agency
Eval Notes: Not reported
Eval Division: Mountain View Fire Department
Eval Program: HMRRP
Eval Source: CERS

Eval General Type: Compliance Evaluation Inspection
Eval Date: 09-16-2015
Violations Found: No
Eval Type: Routine done by local agency
Eval Notes: Not reported
Eval Division: Mountain View Fire Department
Eval Program: UST
Eval Source: CERS

Eval General Type: Compliance Evaluation Inspection
Eval Date: 09-20-2016
Violations Found: No

Map ID
Direction
Distance
Elevation

MAP FINDINGS

Site

Database(s)

EDR ID Number
EPA ID Number

EXXON SERVICE STATION RAS 73528 (Continued)

1000337868

Eval Type:	Routine done by local agency
Eval Notes:	No Violations.
Eval Division:	Mountain View Fire Department
Eval Program:	HMRRP
Eval Source:	CERS
Eval General Type:	Other/Unknown
Eval Date:	12-04-2017
Violations Found:	No
Eval Type:	Other, not routine, done by local agency
Eval Notes:	Not reported
Eval Division:	Mountain View Fire Department
Eval Program:	UST
Eval Source:	CERS
Eval General Type:	Other/Unknown
Eval Date:	02-14-2018
Violations Found:	No
Eval Type:	Other, not routine, done by local agency
Eval Notes:	Not reported
Eval Division:	Mountain View Fire Department
Eval Program:	UST
Eval Source:	CERS
Eval General Type:	Compliance Evaluation Inspection
Eval Date:	09-26-2018
Violations Found:	No
Eval Type:	Routine done by local agency
Eval Notes:	No Violations.
Eval Division:	Mountain View Fire Department
Eval Program:	UST
Eval Source:	CERS
Eval General Type:	Other/Unknown
Eval Date:	09-28-2017
Violations Found:	No
Eval Type:	Other, not routine, done by local agency
Eval Notes:	Not reported
Eval Division:	Mountain View Fire Department
Eval Program:	UST
Eval Source:	CERS
Eval General Type:	Other/Unknown
Eval Date:	09-30-2013
Violations Found:	No
Eval Type:	Other, not routine, done by local agency
Eval Notes:	Not reported
Eval Division:	Mountain View Fire Department
Eval Program:	UST
Eval Source:	CERS
Eval General Type:	Other/Unknown
Eval Date:	10-15-2014
Violations Found:	No
Eval Type:	Other, not routine, done by local agency
Eval Notes:	Not reported
Eval Division:	Mountain View Fire Department

Map ID
Direction
Distance
Elevation

MAP FINDINGS

Site

Database(s)

EDR ID Number
EPA ID Number

EXXON SERVICE STATION RAS 73528 (Continued)

1000337868

Eval Program:	HMRRP
Eval Source:	CERS
Eval General Type:	Compliance Evaluation Inspection
Eval Date:	09-10-2014
Violations Found:	No
Eval Type:	Routine done by local agency
Eval Notes:	Not reported
Eval Division:	Mountain View Fire Department
Eval Program:	UST
Eval Source:	CERS
Eval General Type:	Compliance Evaluation Inspection
Eval Date:	09-12-2013
Violations Found:	Yes
Eval Type:	Routine done by local agency
Eval Notes:	Not reported
Eval Division:	Mountain View Fire Department
Eval Program:	UST
Eval Source:	CERS
Eval General Type:	Compliance Evaluation Inspection
Eval Date:	09-13-2017
Violations Found:	Yes
Eval Type:	Routine done by local agency
Eval Notes:	Not reported
Eval Division:	Mountain View Fire Department
Eval Program:	HMRRP
Eval Source:	CERS
Eval General Type:	Compliance Evaluation Inspection
Eval Date:	09-20-2016
Violations Found:	No
Eval Type:	Routine done by local agency
Eval Notes:	No Violations.
Eval Division:	Mountain View Fire Department
Eval Program:	UST
Eval Source:	CERS
Eval General Type:	Other/Unknown
Eval Date:	09-28-2017
Violations Found:	No
Eval Type:	Other, not routine, done by local agency
Eval Notes:	Not reported
Eval Division:	Mountain View Fire Department
Eval Program:	HMRRP
Eval Source:	CERS
Eval General Type:	Other/Unknown
Eval Date:	12-04-2017
Violations Found:	No
Eval Type:	Other, not routine, done by local agency
Eval Notes:	Not reported
Eval Division:	Mountain View Fire Department
Eval Program:	HMRRP
Eval Source:	CERS

Map ID
Direction
Distance
Elevation

MAP FINDINGS

Site

Database(s)

EDR ID Number
EPA ID Number

EXXON SERVICE STATION RAS 73528 (Continued)

1000337868

Eval General Type: Compliance Evaluation Inspection
Eval Date: 12-18-2015
Violations Found: No
Eval Type: Routine done by local agency
Eval Notes: Facility manages hazardous waste from small spills during gas station operations. Containers are in good condition and manifests available for review. No violations noted today, thank you.

Eval Division: Santa Clara County Environmental Health
Eval Program: HW
Eval Source: CERS

Eval General Type: Other/Unknown
Eval Date: 02-14-2018
Violations Found: No
Eval Type: Other, not routine, done by local agency
Eval Notes: Not reported
Eval Division: Mountain View Fire Department
Eval Program: HMRRP
Eval Source: CERS

Eval General Type: Other/Unknown
Eval Date: 05-09-2018
Violations Found: No
Eval Type: Other, not routine, done by local agency
Eval Notes: Not reported
Eval Division: Mountain View Fire Department
Eval Program: UST
Eval Source: CERS

Eval General Type: Other/Unknown
Eval Date: 07-19-2018
Violations Found: No
Eval Type: Other, not routine, done by local agency
Eval Notes: Not reported
Eval Division: Mountain View Fire Department
Eval Program: UST
Eval Source: CERS

Eval General Type: Compliance Evaluation Inspection
Eval Date: 09-10-2014
Violations Found: Yes
Eval Type: Routine done by local agency
Eval Notes: Not reported
Eval Division: Mountain View Fire Department
Eval Program: HMRRP
Eval Source: CERS

Eval General Type: Compliance Evaluation Inspection
Eval Date: 09-13-2017
Violations Found: Yes
Eval Type: Routine done by local agency
Eval Notes: Not reported
Eval Division: Mountain View Fire Department
Eval Program: UST
Eval Source: CERS

Eval General Type: Compliance Evaluation Inspection

Map ID
Direction
Distance
Elevation

MAP FINDINGS

Site

Database(s)

EDR ID Number
EPA ID Number

EXXON SERVICE STATION RAS 73528 (Continued)

1000337868

Eval Date: 09-26-2018
Violations Found: No
Eval Type: Routine done by local agency
Eval Notes: No Violations.
Eval Division: Mountain View Fire Department
Eval Program: HMRRP
Eval Source: CERS

Eval General Type: Other/Unknown
Eval Date: 09-30-2013
Violations Found: No
Eval Type: Other, not routine, done by local agency
Eval Notes: Not reported
Eval Division: Mountain View Fire Department
Eval Program: HMRRP
Eval Source: CERS

Enforcement Action:

Site ID: 397741
Site Name: Moffett Valero
Site Address: 495 MOFFETT BLVD
Site City: MOUNTAIN VIEW
Site Zip: 94043
Enf Action Date: 09-12-2013
Enf Action Type: Notice of Violation (Unified Program)
Enf Action Description: Notice of Violation Issued by the Inspector at the Time of Inspection
Enf Action Notes: Not reported
Enf Action Division: Mountain View Fire Department
Enf Action Program: UST
Enf Action Source: CERS

Coordinates:

Site ID: 397741
Facility Name: Moffett Valero
Env Int Type Code: HMBP
Program ID: 10076518
Coord Name: Not reported
Ref Point Type Desc: Unknown
Latitude: 37.399853
Longitude: -122.073029

Affiliation:

Affiliation Type Desc: CUPA District
Entity Name: Santa Clara County Environmental Health
Entity Title: Not reported
Affiliation Address: 1555 Berger Drive, Suite 300
Affiliation City: San Jose
Affiliation State: CA
Affiliation Country: Not reported
Affiliation Zip: 95112-2716
Affiliation Phone: (408) 918-3400

Affiliation Type Desc: Environmental Contact
Entity Name: KALEEM KHALID
Entity Title: Not reported
Affiliation Address: 495 MOFFETT BLVD

Map ID
Direction
Distance
Elevation

MAP FINDINGS

Site

Database(s)

EDR ID Number
EPA ID Number

EXXON SERVICE STATION RAS 73528 (Continued)

1000337868

Affiliation City: MOUNTAIN VIEW
Affiliation State: CA
Affiliation Country: Not reported
Affiliation Zip: 94043
Affiliation Phone: Not reported

Affiliation Type Desc: Operator
Entity Name: SPEAR VOICE SYSTEMS, INC.
Entity Title: Not reported
Affiliation Address: Not reported
Affiliation City: Not reported
Affiliation State: Not reported
Affiliation Country: Not reported
Affiliation Zip: Not reported
Affiliation Phone: (650) 967-8981

Affiliation Type Desc: Property Owner
Entity Name: SPEAR VOICE SYSTEMS, INC.
Entity Title: Not reported
Affiliation Address: 495 MOFFETT BLVD
Affiliation City: MOUNTAIN VIEW
Affiliation State: CA
Affiliation Country: United States
Affiliation Zip: 94043
Affiliation Phone: (650) 967-8981

Affiliation Type Desc: UST Tank Owner
Entity Name: SPEAR VOICE SYSTEMS, INC
Entity Title: Not reported
Affiliation Address: 495 MOFFETT BLVD
Affiliation City: MOUNTAIN VIEW
Affiliation State: CA
Affiliation Country: United States
Affiliation Zip: 94040
Affiliation Phone: (650) 967-8981

Affiliation Type Desc: UST Property Owner Name
Entity Name: SPEAR VOICE SYSTEMS, INC.
Entity Title: Not reported
Affiliation Address: 495 MOFFETT BLVD
Affiliation City: MOUNTAIN VIEW
Affiliation State: CA
Affiliation Country: United States
Affiliation Zip: 94040
Affiliation Phone: (650) 967-8981

Affiliation Type Desc: Facility Mailing Address
Entity Name: Mailing Address
Entity Title: Not reported
Affiliation Address: 495 MOFFETT BLVD.
Affiliation City: MOUNTAIN VIEW
Affiliation State: CA
Affiliation Country: Not reported
Affiliation Zip: 94043
Affiliation Phone: Not reported

Affiliation Type Desc: Parent Corporation

Map ID
Direction
Distance
Elevation

MAP FINDINGS

Site

Database(s)

EDR ID Number
EPA ID Number

EXXON SERVICE STATION RAS 73528 (Continued)

1000337868

Entity Name: Moffett Valero
Entity Title: Not reported
Affiliation Address: Not reported
Affiliation City: Not reported
Affiliation State: Not reported
Affiliation Country: Not reported
Affiliation Zip: Not reported
Affiliation Phone: Not reported

Affiliation Type Desc: Document Preparer
Entity Name: Catherine Riccomini
Entity Title: Not reported
Affiliation Address: Not reported
Affiliation City: Not reported
Affiliation State: Not reported
Affiliation Country: Not reported
Affiliation Zip: Not reported
Affiliation Phone: Not reported

Affiliation Type Desc: Identification Signer
Entity Name: KALEEM KHALID
Entity Title: CFO
Affiliation Address: Not reported
Affiliation City: Not reported
Affiliation State: Not reported
Affiliation Country: Not reported
Affiliation Zip: Not reported
Affiliation Phone: Not reported

Affiliation Type Desc: Legal Owner
Entity Name: SPEAR VOICE SYSTEMS, INC.
Entity Title: Not reported
Affiliation Address: 495 MOFFETT BLVD.
Affiliation City: MOUNTAIN VIEW
Affiliation State: CA
Affiliation Country: United States
Affiliation Zip: 94043
Affiliation Phone: (650) 967-8981

Affiliation Type Desc: UST Permit Applicant
Entity Name: KALEEM KHALID
Entity Title: CFO
Affiliation Address: Not reported
Affiliation City: Not reported
Affiliation State: Not reported
Affiliation Country: Not reported
Affiliation Zip: Not reported
Affiliation Phone: (650) 967-8981

Affiliation Type Desc: UST Tank Operator
Entity Name: SPEAR VOICE SYSTEMS, INC.
Entity Title: Not reported
Affiliation Address: 495 MOFFETT BLVD.
Affiliation City: MOUNTAIN VIEW
Affiliation State: CA
Affiliation Country: United States
Affiliation Zip: 94043

Map ID
Direction
Distance
Elevation

MAP FINDINGS

Site

Database(s)

EDR ID Number
EPA ID Number

EXXON SERVICE STATION RAS 73528 (Continued)

1000337868

Affiliation Phone: (650) 967-8981

Site ID: 235576
CERS ID: T0608500578
Site Name: EXXON #7-3528
CERS Description: Leaking Underground Storage Tank Cleanup Site

Affiliation:

Affiliation Type Desc: Local Agency Caseworker
Entity Name: Gerald O'Regan - SANTA CLARA COUNTY LOP
Entity Title: Not reported
Affiliation Address: 1555 BERGER DRIVE STE 300
Affiliation City: SAN JOSE
Affiliation State: CA
Affiliation Country: Not reported
Affiliation Zip: Not reported
Affiliation Phone: Not reported

Affiliation Type Desc: Regional Board Caseworker
Entity Name: Regional Water Board - SAN FRANCISCO BAY RWQCB (REGION 2)
Entity Title: Not reported
Affiliation Address: 1515 CLAY ST SUITE 1400
Affiliation City: OAKLAND
Affiliation State: CA
Affiliation Country: Not reported
Affiliation Zip: Not reported
Affiliation Phone: Not reported

K37
North
1/4-1/2
0.404 mi.
2131 ft.

SPECTRA-PHYSICS LASERS
1250 WEST MIDDLEFIELD RD
MOUNTAIN VIEW, CA 94043

CA DEED S112853620
CA CERS N/A

Site 1 of 5 in cluster K

Relative:
Lower

DEED:
Envirostor ID: SL721201221
Area: Not reported
Sub Area: Not reported
Site Type: SLIC
Status: OPEN - REMEDIATION
Agency: SWRCB
Covenant Uploaded: Y
Deed Date(s): 09/18/2012
File Name: Geotracker Land Use/Deed Restrictions

Actual:
40 ft.

Envirostor ID: SL721201221
Area: Not reported
Sub Area: Not reported
Site Type: SLIC
Status: OPEN - REMEDIATION
Agency: SWRCB
Covenant Uploaded: Y
Deed Date(s): 09/07/1994
File Name: Geotracker Land Use/Deed Restrictions

Map ID
Direction
Distance
Elevation

MAP FINDINGS

Site

Database(s)

EDR ID Number
EPA ID Number

SPECTRA-PHYSICS LASERS (Continued)

S112853620

CERS TANKS:

Site ID: 251926
CERS ID: SL721201221
Site Name: SPECTRA-PHYSICS LASERS
CERS Description: Cleanup Program Site

Affiliation:

Affiliation Type Desc: Local Agency Caseworker
Entity Name: GEORGE COOK - SANTA CLARA VALLEY WATER DISTRICT
Entity Title: Not reported
Affiliation Address: 5750 ALMADEN EXPRESSWAY
Affiliation City: SAN JOSE
Affiliation State: CA
Affiliation Country: Not reported
Affiliation Zip: Not reported
Affiliation Phone: 4082652607

Affiliation Type Desc: Regional Board Caseworker
Entity Name: Roger Papler - SAN FRANCISCO BAY RWQCB (REGION 2)
Entity Title: Not reported
Affiliation Address: 1515 CLAY STREET, SUITE 1500
Affiliation City: OAKLAND
Affiliation State: CA
Affiliation Country: Not reported
Affiliation Zip: Not reported
Affiliation Phone: Not reported

K38
North
1/4-1/2
0.404 mi.
2131 ft.

SPECTRA-PHYSICS LASERS
1250 WEST MIDDLEFIELD RD
MOUNTAIN VIEW, CA 94043

CA CPS-SLIC **S106235031**
N/A

Site 2 of 5 in cluster K

Relative:
Lower

SLIC REG 2:

Actual:
40 ft.

Region: 2
Facility ID: 43S0120
Facility Status: Remedial action (cleanup) Underway
Date Closed: Not reported
Local Case #: Not reported
How Discovered: Not reported
Leak Cause: Not reported
Leak Source: Not reported
Date Confirmed: Not reported
Date Prelim Site Assmnt Workplan Submitted: Not reported
Date Preliminary Site Assessment Began: Not reported
Date Pollution Characterization Began: Not reported
Date Remediation Plan Submitted: Not reported
Date Remedial Action Underway: Not reported
Date Post Remedial Action Monitoring Began: Not reported

Map ID
Direction
Distance
Elevation

MAP FINDINGS

EDR ID Number
EPA ID Number

K39
North
1/4-1/2
0.404 mi.
2131 ft.

SPECTRA-PHYSICS LASERS
1250 WEST MIDDLEFIELD RD
MOUNTAIN VIEW, CA 94043

CA CPS-SLIC **S103980880**
N/A

Site 3 of 5 in cluster K

Relative:
Lower

Actual:
40 ft.

CPS-SLIC:

Site Name:

SPECTRA-PHYSICS LASERS

Region:

STATE

Facility Status:

Open - Remediation

Status Date:

01/04/1990

Global Id:

SL721201221

Lead Agency:

SAN FRANCISCO BAY RWQCB (REGION 2)

Lead Agency Case Number:

Not reported

Latitude:

37.407804

Longitude:

-122.079986

Case Type:

Cleanup Program Site

Case Worker:

RWP

Local Agency:

SANTA CLARA VALLEY WATER DISTRICT

RB Case Number:

43S0120

File Location:

Regional Board

Potential Media Affected:

Other Groundwater (uses other than drinking water), Soil, Soil Vapor

Potential Contaminants of Concern:

Other Chlorinated Hydrocarbons, Trichloroethylene (TCE)

Site History:

The former Spectraphysics property is part of a 2-property Federal Superfund site along with the adjacent Teledyne property. Within the last ten years, Responsible Parties (RPs) for the Teledyne/Spectra-Physics site completed a Monitored Natural Attenuation (MNA) study in the off-property area north of and downgradient of the site. The MNA study concluded that natural breakdown of the chlorinated volatile organic compounds of concern is occurring naturally and at the same rate as groundwater extraction. As a result, only a few of the off-property downgradient extraction wells are operating mainly to maintain hydraulic control of the plume. The RPs completed an extended pilot study to test the feasibility of enhanced reductive dechlorination (ERD) and concluded that ERD is feasible with bioaugmentation of the Shallow Zone. Within the last several years, the RPs detected on-property groundwater-CVOCs and higher than expected levels but under 1,000 parts per billion and are about to implement an on-property ERD treatability study with the same recirculation technology as the the neighboring Teledyne property. When sub-slab depressurization (SSD) systems have been installed under the potentially impacted buildings, the RPs will move forward on the ERD treatability study. Within the last seven years however, IA VI was evaluated in several of the on-property commercial buildings to find that IA-CVOCs were over ESLs. The RPs installed SSD systems at several of the buildings. The RPs also assertively evaluated potential IA VI in the off-property commercial North Bayshore and residential Spring Street areas to conclude that IA VI is occurring in one of the off-property commercial area buildings and in several homes in the residential area. The RPs were in the process of installing a sub-slab depressurization system in the commercial building and offered the affected residents crawl space fans to address the issue.

[Click here to access the California GeoTracker records for this facility:](#)

Map ID
Direction
Distance
Elevation

MAP FINDINGS

Site

Database(s)

EDR ID Number
EPA ID Number

K40
North
1/4-1/2
0.404 mi.
2131 ft.

SPECTRA PHYSICS, INC.
1250 W MIDDLEFIELD RD
MOUNTAIN VIEW, CA 94043

CA ENVIROSTOR
CA HIST Cal-Sites
CA HWP

S105628344
N/A

Site 4 of 5 in cluster K

Relative:
Lower

ENVIROSTOR:

Actual:
40 ft.

Facility ID: 43360084
Status: Refer: RWQCB
Status Date: 02/01/1991
Site Code: Not reported
Site Type: Federal Superfund
Site Type Detailed: State Response or NPL
Acres: Not reported
NPL: YES
Regulatory Agencies: US EPA
Lead Agency: US EPA
Program Manager: Not reported
Supervisor: Referred - Not Assigned
Division Branch: Cleanup Berkeley
Assembly: 24
Senate: 13
Special Program: Not reported
Restricted Use: NO
Site Mgmt Req: NONE SPECIFIED
Funding: Responsible Party
Latitude: 37.40794
Longitude: -122.0802
APN: 153-14-003
Past Use: NONE SPECIFIED
Potential COC: NONE SPECIFIED
Confirmed COC: NONE SPECIFIED
Potential Description: NONE SPECIFIED
Alias Name: SPECTRA-PHYSICS
Alias Type: Alternate Name
Alias Name: 153-14-003
Alias Type: APN
Alias Name: CAD009138488
Alias Type: EPA Identification Number
Alias Name: 110009267578
Alias Type: EPA (FRS #)
Alias Name: CAD009138488
Alias Type: HWTS Identification Code
Alias Name: P23083
Alias Type: PCode
Alias Name: 43360084
Alias Type: Envirostor ID Number
Alias Name: 80001604
Alias Type: Envirostor ID Number

Completed Info:

Completed Area Name: Not reported
Completed Sub Area Name: Not reported
Completed Document Type: Not reported
Completed Date: Not reported
Comments: Not reported

Future Area Name: Not reported
Future Sub Area Name: Not reported
Future Document Type: Not reported

Map ID
Direction
Distance
Elevation

MAP FINDINGS

Site

Database(s)

EDR ID Number
EPA ID Number

SPECTRA PHYSICS, INC. (Continued)

S105628344

Future Due Date: Not reported
Schedule Area Name: Not reported
Schedule Sub Area Name: Not reported
Schedule Document Type: Not reported
Schedule Due Date: Not reported
Schedule Revised Date: Not reported

Facility ID: 80001604
Status: Refer: RWQCB
Status Date: 01/01/1982
Site Code: Not reported
Site Type: Corrective Action
Site Type Detailed: Corrective Action
Acres: 11.5
NPL: YES
Regulatory Agencies: RWQCB 2 - San Francisco Bay
Lead Agency: RWQCB 2 - San Francisco Bay
Program Manager: Not reported
Supervisor: Mark Piros
Division Branch: Cleanup Berkeley
Assembly: 24
Senate: 13
Special Program: Not reported
Restricted Use: NO
Site Mgmt Req: NONE SPECIFIED
Funding: Not reported
Latitude: 37.40794
Longitude: -122.0802
APN: 153-14-003
Past Use: MANUFACTURING - ELECTRONIC
Potential COC: Freon 113 Tetrachloroethylene (PCE 1,1,1-Trichloroethane (TCA
Trichloroethylene (TCE Vinyl chloride 1,1-Dichloroethane
1,1-Dichloroethylene Toluene
Confirmed COC: Freon 113 Tetrachloroethylene (PCE 1,1,1-Trichloroethane (TCA
Trichloroethylene (TCE Vinyl chloride 1,1-Dichloroethane
1,1-Dichloroethylene Toluene
Potential Description: OTH, SOIL, SV
Alias Name: 153-14-003
Alias Type: APN
Alias Name: CAD009138488
Alias Type: EPA Identification Number
Alias Name: 110009267578
Alias Type: EPA (FRS #)
Alias Name: SL721201221
Alias Type: GeoTracker Global ID
Alias Name: 43360084
Alias Type: Envirostor ID Number
Alias Name: 80001604
Alias Type: Envirostor ID Number

Completed Info:
Completed Area Name: PROJECT WIDE
Completed Sub Area Name: Not reported
Completed Document Type: Preliminary Assessment Report
Completed Date: 06/01/1987
Comments: Not reported

Completed Area Name: PROJECT WIDE

Map ID
Direction
Distance
Elevation

MAP FINDINGS

Site

Database(s)

EDR ID Number
EPA ID Number

SPECTRA PHYSICS, INC. (Continued)

S105628344

Completed Sub Area Name: Not reported
Completed Document Type: Preliminary Assessment Report
Completed Date: 04/01/1987
Comments: Not reported

Future Area Name: Not reported
Future Sub Area Name: Not reported
Future Document Type: Not reported
Future Due Date: Not reported
Schedule Area Name: Not reported
Schedule Sub Area Name: Not reported
Schedule Document Type: Not reported
Schedule Due Date: Not reported
Schedule Revised Date: Not reported

Calsite:

Region: BERKELEY
Facility ID: 43360084
Facility Type: NPRP
Type: NPL SITE, RP-FUNDED
Branch: NC
Branch Name: NORTH COAST
File Name: Not reported
State Senate District: 02011991
Status: DOES NOT REQUIRE DTSC ACTION. REFERRED TO REGIONAL WATER QUALITY CONTROL BOARD (RWQCB) LEAD
Status Name: PROPERTY/SITE REFERRED TO RWQCB
Lead Agency: ENVIRONMENTAL PROTECTION AGENCY
NPL: Listed
SIC Code: 36
SIC Name: MANU - ELECTRONIC & OTHER ELECTRIC EQUIP
Access: Not reported
Cortese: Not reported
Hazardous Ranking Score: Not reported
Date Site Hazard Ranked: Not reported
Groundwater Contamination: Confirmed
Staff Member Responsible for Site: Not reported
Supervisor Responsible for Site: Not reported
Region Water Control Board: Not reported
Region Water Control Board Name: Not reported
Lat/Long Direction: Not reported
Lat/Long (dms): 0 0 0 / 0 0 0
Lat/long Method: Not reported
Lat/Long Description: Not reported
State Assembly District Code: 22
State Senate District Code: 13
Facility ID: Not reported
Activity: Not reported
Activity Name: Not reported
AWP Code: Not reported
Proposed Budget: Not reported
AWP Completion Date: Not reported
Revised Due Date: Not reported
Comments Date: Not reported
Est Person-Yrs to complete: Not reported
Estimated Size: Not reported
Request to Delete Activity: Not reported

Map ID
Direction
Distance
Elevation

MAP FINDINGS

Site

Database(s)

EDR ID Number
EPA ID Number

SPECTRA PHYSICS, INC. (Continued)

S105628344

Activity Status: Not reported
Definition of Status: Not reported
Liquids Removed (Gals): Not reported
Liquids Treated (Gals): Not reported
Action Included Capping: Not reported
Well Decommissioned: Not reported
Action Included Fencing: Not reported
Removal Action Certification: Not reported
Activity Comments: Not reported
For Commercial Reuse: Not reported
For Industrial Reuse: Not reported
For Residential Reuse: Not reported
Unknown Type: Not reported
Alternate Address: 1250 WEST MIDDLEFIELD ROAD
Alternate City,St,Zip: MOUNTAIN VIEW, CA 94042
Alternate Address: 1250 W MIDDLEFIELD RD
Alternate City,St,Zip: MOUNTAIN VIEW, CA 94043
Alternate Address: 1250 W MIDDLEFIELD RD
Alternate City,St,Zip: MOUNTAIN VIEW, CA 94043
Background Info: Not reported
Comments Date: 01011989
Comments: This is the date the site was first listed AWP pursuant to
Comments Date: 01011989
Comments: Section 25356
Comments Date: 07251991
Comments: Groundwater and soil is contaminated with VOCs. Elevated
Comments Date: 07251991
Comments: concentrations of VOCs detected in water samples from
Comments Date: 07251991
Comments: Permanente Creek. Potential health threats include drinking,
Comments Date: 07251991
Comments: touching, or inhaling groundwater and groundwater vapors or
Comments Date: 07251991
Comments: touching/ingesting contaminated soils.
Comments Date: 07251991
Comments: Site is currently under RWQCB oversight.
ID Name: HWIS IDENTIFICATION CODE
ID Value: CAD009138488
ID Name: BEP DATABASE PCODE
ID Value: P23083
Alternate Name: SPECTRA-PHYSICS
Alternate Name: SPECTRA PHYSICS, INC.
Alternate Name: Not reported
Special Programs Code: Not reported
Special Programs Name: Not reported

HWP:

EPA Id: CAD009138488
Cleanup Status: CLOSED
Latitude: 37.40794
Longitude: -122.0802
Facility Type: Historical - Non-Operating
Facility Size: Not reported
Team: Not reported
Supervisor: Not reported
Site Code: Not reported
Assembly District: 24

Map ID
Direction
Distance
Elevation

MAP FINDINGS

Site

Database(s)

EDR ID Number
EPA ID Number

SPECTRA PHYSICS, INC. (Continued)

S105628344

Senate District: 13
Public Information Officer: Not reported
Public Information Officer: Not reported

Closure:
EPA Id: CAD009138488
Facility Type: Historical - Non-Operating
Unit Names: UNIT1
Event Description: Closure Administrative - ISSUE CLOSURE VERIFICATION
Actual Date: 05/24/2018

Alias:
EPA Id: CAD009138488
Facility Type: Historical - Non-Operating
Alias Type: Envirostor ID Number
Alias: 43360084

K41
North
1/4-1/2
0.410 mi.
2163 ft.

SCR-SPECTRA-1250 W MIDDLE
1250 MIDDLEFIELD
MOUNTAIN VIEW, CA 94042

CA Cortese
CA ENF
CA HIST CORTESE
CA CIWQS

S105025093
N/A

Site 5 of 5 in cluster K

Relative:
Lower

Actual:
40 ft.

CORTESE:
Region: CORTESE
Envirostor Id: Not reported
Global ID: Not reported
Site/Facility Type: Not reported
Cleanup Status: Not reported
Status Date: Not reported
Site Code: Not reported
Latitude: Not reported
Longitude: Not reported
Owner: Not reported
Enf Type: Not reported
Swat R: Not reported
Flag: CORTESE
Order No: Not reported
Waste Discharge System No: Not reported
Effective Date: Not reported
Region 2: Not reported
WID Id: Not reported
Solid Waste Id No: Not reported
Waste Management Unit Name: Not reported
File Name: Cease Desist Orders & Cleanup Abatement Orders

Region: CORTESE
Envirostor Id: Not reported
Global ID: Not reported
Site/Facility Type: Not reported
Cleanup Status: Not reported
Status Date: Not reported
Site Code: Not reported
Latitude: Not reported
Longitude: Not reported
Owner: Not reported
Enf Type: Not reported

Map ID
Direction
Distance
Elevation

MAP FINDINGS

Site

Database(s)

EDR ID Number
EPA ID Number

SCR-SPECTRA-1250 W MIDDLE (Continued)

S105025093

Swat R:	Not reported
Flag:	CORTESE
Order No:	Not reported
Waste Discharge System No:	Not reported
Effective Date:	Not reported
Region 2:	Not reported
WID Id:	Not reported
Solid Waste Id No:	Not reported
Waste Management Unit Name:	Not reported
File Name:	Cease Desist Orders & Cleanup Abatement Orders

ENF:

Region:	2
Facility Id:	258107
Agency Name:	Not reported
Place Type:	Facility
Place Subtype:	Not reported
Facility Type:	Industrial
Agency Type:	Not reported
# Of Agencies:	Not reported
Place Latitude:	Not reported
Place Longitude:	Not reported
SIC Code 1:	Not reported
SIC Desc 1:	Not reported
SIC Code 2:	Not reported
SIC Desc 2:	Not reported
SIC Code 3:	Not reported
SIC Desc 3:	Not reported
NAICS Code 1:	Not reported
NAICS Desc 1:	Not reported
NAICS Code 2:	Not reported
NAICS Desc 2:	Not reported
NAICS Code 3:	Not reported
NAICS Desc 3:	Not reported
# Of Places:	1
Source Of Facility:	Enf Action
Design Flow:	Not reported
Threat To Water Quality:	Not reported
Complexity:	Not reported
Pretreatment:	Not reported
Facility Waste Type:	Not reported
Facility Waste Type 2:	Not reported
Facility Waste Type 3:	Not reported
Facility Waste Type 4:	Not reported
Program:	Not reported
Program Category1:	Not reported
Program Category2:	UNREGS
# Of Programs:	Not reported
WDID:	Not reported
Reg Measure Id:	Not reported
Reg Measure Type:	Not reported
Region:	Not reported
Order #:	Not reported
Npdes# CA#:	Not reported
Major-Minor:	Not reported
Npdes Type:	Not reported
Reclamation:	Not reported

Map ID
Direction
Distance
Elevation

MAP FINDINGS

Site

Database(s)

EDR ID Number
EPA ID Number

SCR-SPECTRA-1250 W MIDDLE (Continued)

S105025093

Dredge Fill Fee:	Not reported
301H:	Not reported
Application Fee Amt Received:	Not reported
Status:	Not reported
Status Date:	Not reported
Effective Date:	Not reported
Expiration/Review Date:	Not reported
Termination Date:	Not reported
WDR Review - Amend:	Not reported
WDR Review - Revise/Renew:	Not reported
WDR Review - Rescind:	Not reported
WDR Review - No Action Required:	Not reported
WDR Review - Pending:	Not reported
WDR Review - Planned:	Not reported
Status Enrollee:	Not reported
Individual/General:	Not reported
Fee Code:	Not reported
Direction/Voice:	Not reported
Enforcement Id(EID):	222541
Region:	2
Order / Resolution Number:	89-020
Enforcement Action Type:	Clean-up and Abatement Order
Effective Date:	01/18/1989
Adoption/Issuance Date:	Not reported
Achieve Date:	Not reported
Termination Date:	Not reported
ACL Issuance Date:	Not reported
EPL Issuance Date:	Not reported
Status:	Historical
Title:	Enforcement - 2 438169N01
Description:	ENF ORDER
Program:	ENFCAO
Latest Milestone Completion Date:	Not reported
# Of Programs1:	1
Total Assessment Amount:	0
Initial Assessed Amount:	0
Liability \$ Amount:	0
Project \$ Amount:	0
Liability \$ Paid:	0
Project \$ Completed:	0
Total \$ Paid/Completed Amount:	0
Region:	2
Facility Id:	258107
Agency Name:	Not reported
Place Type:	Facility
Place Subtype:	Not reported
Facility Type:	Industrial
Agency Type:	Not reported
# Of Agencies:	Not reported
Place Latitude:	Not reported
Place Longitude:	Not reported
SIC Code 1:	Not reported
SIC Desc 1:	Not reported
SIC Code 2:	Not reported
SIC Desc 2:	Not reported
SIC Code 3:	Not reported

Map ID
Direction
Distance
Elevation

MAP FINDINGS

Site

Database(s)

EDR ID Number
EPA ID Number

SCR-SPECTRA-1250 W MIDDLE (Continued)

S105025093

SIC Desc 3:	Not reported
NAICS Code 1:	Not reported
NAICS Desc 1:	Not reported
NAICS Code 2:	Not reported
NAICS Desc 2:	Not reported
NAICS Code 3:	Not reported
NAICS Desc 3:	Not reported
# Of Places:	1
Source Of Facility:	Enf Action
Design Flow:	Not reported
Threat To Water Quality:	Not reported
Complexity:	Not reported
Pretreatment:	Not reported
Facility Waste Type:	Not reported
Facility Waste Type 2:	Not reported
Facility Waste Type 3:	Not reported
Facility Waste Type 4:	Not reported
Program:	Not reported
Program Category1:	Not reported
Program Category2:	UNREGS
# Of Programs:	Not reported
WDID:	Not reported
Reg Measure Id:	Not reported
Reg Measure Type:	Not reported
Region:	Not reported
Order #:	Not reported
Npdes# CA#:	Not reported
Major-Minor:	Not reported
Npdes Type:	Not reported
Reclamation:	Not reported
Dredge Fill Fee:	Not reported
301H:	Not reported
Application Fee Amt Received:	Not reported
Status:	Not reported
Status Date:	Not reported
Effective Date:	Not reported
Expiration/Review Date:	Not reported
Termination Date:	Not reported
WDR Review - Amend:	Not reported
WDR Review - Revise/Renew:	Not reported
WDR Review - Rescind:	Not reported
WDR Review - No Action Required:	Not reported
WDR Review - Pending:	Not reported
WDR Review - Planned:	Not reported
Status Enrollee:	Not reported
Individual/General:	Not reported
Fee Code:	Not reported
Direction/Voice:	Not reported
Enforcement Id(EID):	222518
Region:	2
Order / Resolution Number:	91-02502
Enforcement Action Type:	Clean-up and Abatement Order
Effective Date:	02/20/1991
Adoption/Issuance Date:	Not reported
Achieve Date:	Not reported
Termination Date:	Not reported
ACL Issuance Date:	Not reported

Map ID
Direction
Distance
Elevation

MAP FINDINGS

Site

Database(s)

EDR ID Number
EPA ID Number

SCR-SPECTRA-1250 W MIDDLE (Continued)

S105025093

EPL Issuance Date:	Not reported
Status:	Active
Title:	Enforcement - 2 438169N01
Description:	SCR-FINAL REMEDIATION PLAN FOR CLEANUP OF POLLUTED SOIL & GW.
Program:	ENFCAO
Latest Milestone Completion Date:	Not reported
# Of Programs1:	1
Total Assessment Amount:	0
Initial Assessed Amount:	0
Liability \$ Amount:	0
Project \$ Amount:	0
Liability \$ Paid:	0
Project \$ Completed:	0
Total \$ Paid/Completed Amount:	0
Region:	2
Facility Id:	258107
Agency Name:	Not reported
Place Type:	Facility
Place Subtype:	Not reported
Facility Type:	Industrial
Agency Type:	Not reported
# Of Agencies:	Not reported
Place Latitude:	Not reported
Place Longitude:	Not reported
SIC Code 1:	Not reported
SIC Desc 1:	Not reported
SIC Code 2:	Not reported
SIC Desc 2:	Not reported
SIC Code 3:	Not reported
SIC Desc 3:	Not reported
NAICS Code 1:	Not reported
NAICS Desc 1:	Not reported
NAICS Code 2:	Not reported
NAICS Desc 2:	Not reported
NAICS Code 3:	Not reported
NAICS Desc 3:	Not reported
# Of Places:	1
Source Of Facility:	Enf Action
Design Flow:	Not reported
Threat To Water Quality:	Not reported
Complexity:	Not reported
Pretreatment:	Not reported
Facility Waste Type:	Not reported
Facility Waste Type 2:	Not reported
Facility Waste Type 3:	Not reported
Facility Waste Type 4:	Not reported
Program:	Not reported
Program Category1:	Not reported
Program Category2:	UNREGS
# Of Programs:	Not reported
WDID:	Not reported
Reg Measure Id:	Not reported
Reg Measure Type:	Not reported
Region:	Not reported
Order #:	Not reported

Map ID
Direction
Distance
Elevation

MAP FINDINGS

Site

Database(s)

EDR ID Number
EPA ID Number

SCR-SPECTRA-1250 W MIDDLE (Continued)

S105025093

Npdes# CA#:	Not reported
Major-Minor:	Not reported
Npdes Type:	Not reported
Reclamation:	Not reported
Dredge Fill Fee:	Not reported
301H:	Not reported
Application Fee Amt Received:	Not reported
Status:	Not reported
Status Date:	Not reported
Effective Date:	Not reported
Expiration/Review Date:	Not reported
Termination Date:	Not reported
WDR Review - Amend:	Not reported
WDR Review - Revise/Renew:	Not reported
WDR Review - Rescind:	Not reported
WDR Review - No Action Required:	Not reported
WDR Review - Pending:	Not reported
WDR Review - Planned:	Not reported
Status Enrollee:	Not reported
Individual/General:	Not reported
Fee Code:	Not reported
Direction/Voice:	Not reported
Enforcement Id(EID):	222842
Region:	2
Order / Resolution Number:	87-003
Enforcement Action Type:	Clean-up and Abatement Order
Effective Date:	01/15/1987
Adoption/Issuance Date:	Not reported
Achieve Date:	Not reported
Termination Date:	Not reported
ACL Issuance Date:	Not reported
EPL Issuance Date:	Not reported
Status:	Historical
Title:	Enforcement - 2 438169N01
Description:	ORDER FOR INVESTIGATION AND REMEDIATION OF POLLUTED SOIL AND GROUNDWATER.
Program:	ENFCAO
Latest Milestone Completion Date:	Not reported
# Of Programs1:	1
Total Assessment Amount:	0
Initial Assessed Amount:	0
Liability \$ Amount:	0
Project \$ Amount:	0
Liability \$ Paid:	0
Project \$ Completed:	0
Total \$ Paid/Completed Amount:	0
Region:	2
Facility Id:	258107
Agency Name:	Not reported
Place Type:	Facility
Place Subtype:	Not reported
Facility Type:	Industrial
Agency Type:	Not reported
# Of Agencies:	Not reported
Place Latitude:	Not reported
Place Longitude:	Not reported

Map ID
Direction
Distance
Elevation

MAP FINDINGS

Site

Database(s)

EDR ID Number
EPA ID Number

SCR-SPECTRA-1250 W MIDDLE (Continued)

S105025093

SIC Code 1:	Not reported
SIC Desc 1:	Not reported
SIC Code 2:	Not reported
SIC Desc 2:	Not reported
SIC Code 3:	Not reported
SIC Desc 3:	Not reported
NAICS Code 1:	Not reported
NAICS Desc 1:	Not reported
NAICS Code 2:	Not reported
NAICS Desc 2:	Not reported
NAICS Code 3:	Not reported
NAICS Desc 3:	Not reported
# Of Places:	1
Source Of Facility:	Enf Action
Design Flow:	Not reported
Threat To Water Quality:	Not reported
Complexity:	Not reported
Pretreatment:	Not reported
Facility Waste Type:	Not reported
Facility Waste Type 2:	Not reported
Facility Waste Type 3:	Not reported
Facility Waste Type 4:	Not reported
Program:	Not reported
Program Category1:	Not reported
Program Category2:	UNREGS
# Of Programs:	Not reported
WDID:	Not reported
Reg Measure Id:	Not reported
Reg Measure Type:	Not reported
Region:	Not reported
Order #:	Not reported
Npdes# CA#:	Not reported
Major-Minor:	Not reported
Npdes Type:	Not reported
Reclamation:	Not reported
Dredge Fill Fee:	Not reported
301H:	Not reported
Application Fee Amt Received:	Not reported
Status:	Not reported
Status Date:	Not reported
Effective Date:	Not reported
Expiration/Review Date:	Not reported
Termination Date:	Not reported
WDR Review - Amend:	Not reported
WDR Review - Revise/Renew:	Not reported
WDR Review - Rescind:	Not reported
WDR Review - No Action Required:	Not reported
WDR Review - Pending:	Not reported
WDR Review - Planned:	Not reported
Status Enrollee:	Not reported
Individual/General:	Not reported
Fee Code:	Not reported
Direction/Voice:	Not reported
Enforcement Id(EID):	223062
Region:	2
Order / Resolution Number:	94-18402
Enforcement Action Type:	Clean-up and Abatement Order

Map ID
Direction
Distance
Elevation

MAP FINDINGS

Site

Database(s)

EDR ID Number
EPA ID Number

SCR-SPECTRA-1250 W MIDDLE (Continued)

S105025093

Effective Date: 12/14/1994
Adoption/Issuance Date: Not reported
Achieve Date: Not reported
Termination Date: Not reported
ACL Issuance Date: Not reported
EPL Issuance Date: Not reported
Status: Active
Title: Enforcement - 2 438169N01
Description: SCR-AMENDMENT.
Program: ENFCAO
Latest Milestone Completion Date: Not reported
Of Programs1: 1
Total Assessment Amount: 0
Initial Assessed Amount: 0
Liability \$ Amount: 0
Project \$ Amount: 0
Liability \$ Paid: 0
Project \$ Completed: 0
Total \$ Paid/Completed Amount: 0

HIST CORTESE:

Region: CORTESE
Facility County Code: 43
Reg By: WBC&D
Reg Id: 2 438169NO1

CIWQS:

Agency: Spectra Physics
Agency Address: Po Box 7013, Mountain View, CA 94039
Place/Project Type: Other
SIC/NAICS: Not reported
Region: 2
Program: UNREGS
Regulatory Measure Status: Historical
Regulatory Measure Type: WDR
Order Number: 86-010
WDID: 2 438169N01
NPDES Number: Not reported
Adoption Date: 02/19/1986
Effective Date: 02/19/1986
Termination Date: Not reported
Expiration/Review Date: 02/19/1989
Design Flow: 0.5
Major/Minor: Not reported
Complexity: A
TTWQ: 1
Enforcement Actions within 5 years: 0
Violations within 5 years: 0
Latitude: Not reported
Longitude: Not reported

Map ID
Direction
Distance
Elevation

MAP FINDINGS

Site

Database(s)

EDR ID Number
EPA ID Number

42
NNE
1/4-1/2
0.412 mi.
2175 ft.

EXXON
925 SHORELINE
MOUNTAIN VIEW, CA

CA HIST CORTESE

S104396957
N/A

Relative:
Lower

HIST CORTESE:

Actual:
40 ft.

Region: CORTESE
Facility County Code: 43
Reg By: LTNKA
Reg Id: 43-0739

43
South
1/4-1/2
0.431 mi.
2278 ft.

CLASSIC COMMUNITIES
BRYANT & WEST EVELYN ST.
MOUNTAIN VIEW, CA 94041

CA CPS-SLIC
CA CERS

S117624729
N/A

Relative:
Higher

CPS-SLIC:

Actual:
73 ft.

Site Name: CLASSIC COMMUNITIES
Region: STATE
Facility Status: Completed - Case Closed
Status Date: 10/10/2017
Global Id: T10000006442
Lead Agency: SAN FRANCISCO BAY RWQCB (REGION 2)
Lead Agency Case Number: Not reported
Latitude: 37.3953844214178
Longitude: -122.079688238098
Case Type: Cleanup Program Site
Case Worker: UUU
Local Agency: Not reported
RB Case Number: Not reported
File Location: All Files are on GeoTracker or in the Local Agency Database
Potential Media Affected: Other Groundwater (uses other than drinking water)
Potential Contaminants of Concern: Tetrachloroethylene (PCE), Trichloroethylene (TCE)
Site History: Not reported

[Click here to access the California GeoTracker records for this facility:](#)

CERS TANKS:

Site ID: 275252
CERS ID: T10000006442
Site Name: CLASSIC COMMUNITIES
CERS Description: Cleanup Program Site

Affiliation:

Affiliation Type Desc: Regional Board Caseworker
Entity Name: Regional Water Board - SAN FRANCISCO BAY RWQCB (REGION 2)
Entity Title: Not reported
Affiliation Address: 1515 CLAY ST SUITE 1400
Affiliation City: OAKLAND
Affiliation State: CA
Affiliation Country: Not reported
Affiliation Zip: Not reported
Affiliation Phone: Not reported

Affiliation Type Desc: Regional Board Caseworker
Entity Name: David Barr - SAN FRANCISCO BAY RWQCB (REGION 2)
Entity Title: Not reported
Affiliation Address: 1515 CLAY ST., STE. 1400

Map ID
Direction
Distance
Elevation

MAP FINDINGS

Site

Database(s)

EDR ID Number
EPA ID Number

CLASSIC COMMUNITIES (Continued)

S117624729

Affiliation City: OAKLAND
Affiliation State: CA
Affiliation Country: Not reported
Affiliation Zip: Not reported
Affiliation Phone: Not reported

44
South
1/4-1/2
0.441 mi.
2330 ft.

EVELYN AVENUE PARKING LOT
SOUTHEAST CORNER OF EVELYN AVENUE AND FRANKLIN STREET
MOUNTAIN VIEW, CA 94039

CA ENVIROSTOR
CA VCP

S108936078
N/A

Relative:
Higher

Actual:
72 ft.

ENVIROSTOR:

Facility ID: 60000745
Status: No Further Action
Status Date: 04/08/2009
Site Code: 201769
Site Type: Voluntary Cleanup
Site Type Detailed: Voluntary Cleanup
Acres: 1.03
NPL: NO
Regulatory Agencies: SMBRP
Lead Agency: SMBRP
Program Manager: Mark Piros
Supervisor: Mark Piros
Division Branch: Cleanup Berkeley
Assembly: 24
Senate: 13
Special Program: Voluntary Cleanup Program
Restricted Use: NO
Site Mgmt Req: NONE SPECIFIED
Funding: Responsible Party
Latitude: 37.39539
Longitude: -122.0803
APN: 158-15-025
Past Use: DRY CLEANING
Potential COC: Tetrachloroethylene (PCE)
Confirmed COC: Tetrachloroethylene (PCE)
Potential Description: OTH, SV
Alias Name: 158-15-025
Alias Type: APN
Alias Name: 110033616380
Alias Type: EPA (FRS #)
Alias Name: 201769
Alias Type: Project Code (Site Code)
Alias Name: 60000745
Alias Type: Envirostor ID Number

Completed Info:

Completed Area Name: PROJECT WIDE
Completed Sub Area Name: Not reported
Completed Document Type: Cost Recovery Closeout Memo
Completed Date: 12/23/2011
Comments: Memo to DTSC Cost Recovery Unit requesting closeout of site because work has been completed.

Completed Area Name: PROJECT WIDE

Map ID
Direction
Distance
Elevation

MAP FINDINGS

Site

Database(s)

EDR ID Number
EPA ID Number

EVELYN AVENUE PARKING LOT (Continued)

S108936078

Completed Sub Area Name: Not reported
Completed Document Type: Site Characterization Report
Completed Date: 05/30/2008
Comments: The Request for Oversight Agreement contained the Subsurface and Additional Subsurface Investigation Reports. They are added here.

Completed Area Name: PROJECT WIDE
Completed Sub Area Name: Not reported
Completed Document Type: Risk Assessment Report
Completed Date: 04/08/2009
Comments: Not reported

Completed Area Name: PROJECT WIDE
Completed Sub Area Name: Not reported
Completed Document Type: Remedial Investigation Workplan
Completed Date: 10/17/2008
Comments: Not reported

Completed Area Name: PROJECT WIDE
Completed Sub Area Name: Not reported
Completed Document Type: Risk Assessment Report
Completed Date: 08/18/2010
Comments: Not reported

Completed Area Name: PROJECT WIDE
Completed Sub Area Name: Not reported
Completed Document Type: Correspondence
Completed Date: 04/08/2009
Comments: DTSC approved No Further Action as long as the Site development conforms with the structural layout as evaluated in the Risk Evaluation Report and in accordance with the City's Downtown Precise Plan.

Completed Area Name: PROJECT WIDE
Completed Sub Area Name: Not reported
Completed Document Type: Consultative Service Agreement
Completed Date: 04/24/2008
Comments: Final signed Consultative Services Agreement dated April 24, 2008

Future Area Name: Not reported
Future Sub Area Name: Not reported
Future Document Type: Not reported
Future Due Date: Not reported
Schedule Area Name: Not reported
Schedule Sub Area Name: Not reported
Schedule Document Type: Not reported
Schedule Due Date: Not reported
Schedule Revised Date: Not reported

VCP:

Facility ID: 60000745
Site Type: Voluntary Cleanup
Site Type Detail: Voluntary Cleanup
Site Mgmt. Req.: NONE SPECIFIED
Acres: 1.03
National Priorities List: NO
Cleanup Oversight Agencies: SMBRP

Map ID
Direction
Distance
Elevation

MAP FINDINGS

Site

Database(s)

EDR ID Number
EPA ID Number

EVELYN AVENUE PARKING LOT (Continued)

S108936078

Lead Agency: SMBRP
Lead Agency Description: DTSC - Site Cleanup Program
Project Manager: Mark Piros
Supervisor: Mark Piros
Division Branch: Cleanup Berkeley
Site Code: 201769
Assembly: 24
Senate: 13
Special Programs Code: Voluntary Cleanup Program
Status: No Further Action
Status Date: 04/08/2009
Restricted Use: NO
Funding: Responsible Party
Lat/Long: 37.39539 / -122.0803
APN: 158-15-025
Past Use: DRY CLEANING
Potential COC: 30022
Confirmed COC: 30022
Potential Description: OTH, SV
Alias Name: 158-15-025
Alias Type: APN
Alias Name: 110033616380
Alias Type: EPA (FRS #)
Alias Name: 201769
Alias Type: Project Code (Site Code)
Alias Name: 60000745
Alias Type: Envirostor ID Number

Completed Info:

Completed Area Name: PROJECT WIDE
Completed Sub Area Name: Not reported
Completed Document Type: Cost Recovery Closeout Memo
Completed Date: 12/23/2011
Comments: Memo to DTSC Cost Recovery Unit requesting closeout of site because work has been completed.

Completed Area Name: PROJECT WIDE
Completed Sub Area Name: Not reported
Completed Document Type: Site Characterization Report
Completed Date: 05/30/2008
Comments: The Request for Oversight Agreement contained the Subsurface and Additional Subsurface Investigation Reports. They are added here.

Completed Area Name: PROJECT WIDE
Completed Sub Area Name: Not reported
Completed Document Type: Risk Assessment Report
Completed Date: 04/08/2009
Comments: Not reported

Completed Area Name: PROJECT WIDE
Completed Sub Area Name: Not reported
Completed Document Type: Remedial Investigation Workplan
Completed Date: 10/17/2008
Comments: Not reported

Completed Area Name: PROJECT WIDE
Completed Sub Area Name: Not reported
Completed Document Type: Risk Assessment Report

Map ID
Direction
Distance
Elevation

MAP FINDINGS

Site

Database(s)

EDR ID Number
EPA ID Number

EVELYN AVENUE PARKING LOT (Continued)

S108936078

Completed Date: 08/18/2010
Comments: Not reported

Completed Area Name: PROJECT WIDE
Completed Sub Area Name: Not reported
Completed Document Type: Correspondence
Completed Date: 04/08/2009
Comments: DTSC approved No Further Action as long as the Site development conforms with the structural layout as evaluated in the Risk Evaluation Report and in accordance with the City's Downtown Precise Plan.

Completed Area Name: PROJECT WIDE
Completed Sub Area Name: Not reported
Completed Document Type: Consultative Service Agreement
Completed Date: 04/24/2008
Comments: Final signed Consultative Services Agreement dated April 24, 2008

Future Area Name: Not reported
Future Sub Area Name: Not reported
Future Document Type: Not reported
Future Due Date: Not reported
Schedule Area Name: Not reported
Schedule Sub Area Name: Not reported
Schedule Document Type: Not reported
Schedule Due Date: Not reported
Schedule Revised Date: Not reported

L45
NNE
1/4-1/2
0.455 mi.
2403 ft.
TEXACO (CVX #21-1179)
975 SHORELINE BOULEVARD
MOUNTAIN VIEW, CA 94043
Site 1 of 3 in cluster L

CA LUST
CA HIST CORTESE
CA CERS
S103880844
N/A

Relative:
Lower

LUST:

Actual:
39 ft.

Lead Agency: SANTA CLARA COUNTY LOP
Case Type: LUST Cleanup Site
Geo Track: http://geotracker.waterboards.ca.gov/profile_report.asp?global_id=T0608598655
Global Id: T0608598655
Latitude: 37.408154057
Longitude: -122.07768765
Status: Completed - Case Closed
Status Date: 07/01/2011
Case Worker: Not reported
RB Case Number: 20-017
Local Agency: Not reported
File Location: All Files are on GeoTracker or in the Local Agency Database
Local Case Number: 06S2W15M02f
Potential Media Affect: Other Groundwater (uses other than drinking water)
Potential Contaminants of Concern: MTBE / TBA / Other Fuel Oxygenates, Gasoline
Site History: The Site is a former Texaco-branded service station located at the intersection of North Shoreline Boulevard and Terra Bella Avenue in Mountain View, California. Former station features include one 6,000-gallon gasoline underground storage tank (UST), four 4,000-gallon gasoline USTs, and one waste oil UST. In 1992, the six USTs, associated product piping, and dispensers were removed, and the Site was redeveloped as a restaurant. Twelve groundwater monitoring wells have been installed on or near the Site to-date. Eight

Map ID
Direction
Distance
Elevation

MAP FINDINGS

Site

Database(s)

EDR ID Number
EPA ID Number

TEXACO (CVX #21-1179) (Continued)

S103880844

groundwater monitoring wells (MW-22A, MW-22B, MW-22D, and MW-22L through MW-22P) were installed on-site, and four groundwater monitoring wells (MW-22E through MW-22H) were installed at off-site locations to assess the lateral extent of petroleum hydrocarbons in groundwater. Groundwater monitoring has been performed at the Site since 1988. Historically, groundwater flow at the Site has been towards the north.

LUST:

Global Id: T0608598655
Contact Type: Regional Board Caseworker
Contact Name: Regional Water Board
Organization Name: SAN FRANCISCO BAY RWQCB (REGION 2)
Address: 1515 CLAY ST SUITE 1400
City: OAKLAND
Email: Not reported
Phone Number: Not reported

LUST:

Global Id: T0608598655
Action Type: ENFORCEMENT
Date: 08/22/2008
Action: Staff Letter - #802280

Global Id: T0608598655
Action Type: RESPONSE
Date: 05/03/1990
Action: Monitoring Report - Quarterly

Global Id: T0608598655
Action Type: RESPONSE
Date: 07/16/1991
Action: Other Report / Document

Global Id: T0608598655
Action Type: ENFORCEMENT
Date: 02/04/2009
Action: Staff Letter

Global Id: T0608598655
Action Type: ENFORCEMENT
Date: 06/10/2009
Action: Staff Letter

Global Id: T0608598655
Action Type: Other
Date: 07/17/1989
Action: Leak Reported

Global Id: T0608598655
Action Type: RESPONSE
Date: 07/12/1990
Action: Other Report / Document

Global Id: T0608598655
Action Type: RESPONSE
Date: 06/03/2005

Map ID
Direction
Distance
Elevation

MAP FINDINGS

Site

Database(s)

EDR ID Number
EPA ID Number

TEXACO (CVX #21-1179) (Continued)

S103880844

Action:	Other Report / Document
Global Id:	T0608598655
Action Type:	RESPONSE
Date:	10/15/1991
Action:	Other Report / Document
Global Id:	T0608598655
Action Type:	RESPONSE
Date:	12/28/2010
Action:	Other Report / Document
Global Id:	T0608598655
Action Type:	RESPONSE
Date:	01/01/1990
Action:	Correspondence
Global Id:	T0608598655
Action Type:	RESPONSE
Date:	03/07/2000
Action:	Monitoring Report - Quarterly
Global Id:	T0608598655
Action Type:	ENFORCEMENT
Date:	10/13/2009
Action:	Staff Letter
Global Id:	T0608598655
Action Type:	ENFORCEMENT
Date:	03/19/1995
Action:	Referral to Local Agency - #43-1460
Global Id:	T0608598655
Action Type:	ENFORCEMENT
Date:	06/03/2005
Action:	Other Report
Global Id:	T0608598655
Action Type:	RESPONSE
Date:	04/03/2009
Action:	Soil and Water Investigation Report
Global Id:	T0608598655
Action Type:	RESPONSE
Date:	10/30/2008
Action:	Monitoring Report - Quarterly
Global Id:	T0608598655
Action Type:	RESPONSE
Date:	01/30/2009
Action:	Monitoring Report - Quarterly
Global Id:	T0608598655
Action Type:	RESPONSE
Date:	04/30/2009
Action:	Monitoring Report - Quarterly

Map ID
Direction
Distance
Elevation

MAP FINDINGS

Site

Database(s)

EDR ID Number
EPA ID Number

TEXACO (CVX #21-1179) (Continued)

S103880844

Global Id:	T0608598655
Action Type:	RESPONSE
Date:	12/01/2009
Action:	Soil and Water Investigation Workplan
Global Id:	T0608598655
Action Type:	RESPONSE
Date:	10/15/2001
Action:	Monitoring Report - Quarterly
Global Id:	T0608598655
Action Type:	RESPONSE
Date:	06/24/2011
Action:	Well Destruction Report
Global Id:	T0608598655
Action Type:	REMEDIATION
Date:	08/01/1993
Action:	Excavation
Global Id:	T0608598655
Action Type:	ENFORCEMENT
Date:	12/04/2009
Action:	Staff Letter
Global Id:	T0608598655
Action Type:	ENFORCEMENT
Date:	06/02/2010
Action:	Staff Letter
Global Id:	T0608598655
Action Type:	ENFORCEMENT
Date:	07/01/2011
Action:	Closure/No Further Action Letter
Global Id:	T0608598655
Action Type:	ENFORCEMENT
Date:	12/20/2010
Action:	Staff Letter
Global Id:	T0608598655
Action Type:	ENFORCEMENT
Date:	07/28/2010
Action:	Staff Letter
Global Id:	T0608598655
Action Type:	ENFORCEMENT
Date:	01/24/2011
Action:	Notification - Public Notice of Case Closure
Global Id:	T0608598655
Action Type:	ENFORCEMENT
Date:	03/29/2011
Action:	Staff Letter
Global Id:	T0608598655
Action Type:	RESPONSE

Map ID
Direction
Distance
Elevation

MAP FINDINGS

Site

Database(s)

EDR ID Number
EPA ID Number

TEXACO (CVX #21-1179) (Continued)

S103880844

Date:	04/30/2010
Action:	Monitoring Report - Semi-Annually
Global Id:	T0608598655
Action Type:	RESPONSE
Date:	04/30/2007
Action:	Monitoring Report - Quarterly
Global Id:	T0608598655
Action Type:	RESPONSE
Date:	08/10/2007
Action:	Monitoring Report - Quarterly
Global Id:	T0608598655
Action Type:	RESPONSE
Date:	01/18/1991
Action:	Tank Removal Report / UST Sampling Report
Global Id:	T0608598655
Action Type:	RESPONSE
Date:	04/09/1991
Action:	Unauthorized Release Form
Global Id:	T0608598655
Action Type:	REMEDIATION
Date:	01/06/1994
Action:	Soil Vapor Extraction (SVE)
Global Id:	T0608598655
Action Type:	RESPONSE
Date:	05/31/2010
Action:	Soil and Water Investigation Report
Global Id:	T0608598655
Action Type:	RESPONSE
Date:	10/30/2009
Action:	Monitoring Report - Semi-Annually
Global Id:	T0608598655
Action Type:	RESPONSE
Date:	07/23/2010
Action:	Soil and Water Investigation Workplan
Global Id:	T0608598655
Action Type:	RESPONSE
Date:	12/27/2010
Action:	Other Report / Document
Global Id:	T0608598655
Action Type:	RESPONSE
Date:	12/07/1992
Action:	Interim Remedial Action Report
Global Id:	T0608598655
Action Type:	RESPONSE
Date:	04/26/1993
Action:	Other Report / Document

Map ID
Direction
Distance
Elevation

MAP FINDINGS

Site

Database(s)

EDR ID Number
EPA ID Number

TEXACO (CVX #21-1179) (Continued)

S103880844

Global Id:	T0608598655
Action Type:	REMEDIATION
Date:	08/09/1993
Action:	Pump & Treat (P&T) Groundwater
Global Id:	T0608598655
Action Type:	RESPONSE
Date:	12/13/1993
Action:	CAP/RAP - Feasibility Study Report
Global Id:	T0608598655
Action Type:	RESPONSE
Date:	09/20/1990
Action:	Well Installation Report
Global Id:	T0608598655
Action Type:	RESPONSE
Date:	06/14/1990
Action:	Other Workplan
Global Id:	T0608598655
Action Type:	RESPONSE
Date:	05/05/1994
Action:	Other Report / Document
Global Id:	T0608598655
Action Type:	RESPONSE
Date:	06/13/1989
Action:	Soil and Water Investigation Report
Global Id:	T0608598655
Action Type:	Other
Date:	01/23/1989
Action:	Leak Discovery
Global Id:	T0608598655
Action Type:	RESPONSE
Date:	02/28/2011
Action:	Fact Sheets - Public Participation
Global Id:	T0608598655
Action Type:	RESPONSE
Date:	04/01/1994
Action:	Other Report / Document
Global Id:	T0608598655
Action Type:	RESPONSE
Date:	07/24/1990
Action:	Preliminary Site Assessment Report
Global Id:	T0608598655
Action Type:	ENFORCEMENT
Date:	02/07/2007
Action:	Staff Letter - #7022
Global Id:	T0608598655
Action Type:	RESPONSE

Map ID
Direction
Distance
Elevation

MAP FINDINGS

Site

Database(s)

EDR ID Number
EPA ID Number

TEXACO (CVX #21-1179) (Continued)

S103880844

Date: 06/30/2011
Action: Well Destruction Report

Global Id: T0608598655
Action Type: ENFORCEMENT
Date: 05/15/1990
Action: Notice of Responsibility - #40186

Global Id: T0608598655
Action Type: ENFORCEMENT
Date: 08/31/2001
Action: Staff Letter - #30787

Global Id: T0608598655
Action Type: ENFORCEMENT
Date: 05/04/2007
Action: Staff Letter - #7045

Global Id: T0608598655
Action Type: Other
Date: 12/08/1992
Action: Leak Stopped

LUST:

Global Id: T0608598655
Status: Completed - Case Closed
Status Date: 10/31/1988

Global Id: T0608598655
Status: Completed - Case Closed
Status Date: 07/01/2011

Global Id: T0608598655
Status: Open - Case Begin Date
Status Date: 06/15/1988

Global Id: T0608598655
Status: Open - Site Assessment
Status Date: 06/15/1988

Global Id: T0608598655
Status: Open - Site Assessment
Status Date: 10/18/1988

Global Id: T0608598655
Status: Open - Verification Monitoring
Status Date: 10/31/1988

HIST CORTESE:

Region: CORTESE
Facility County Code: 43
Reg By: LTNKA
Reg Id: 43-1460

Map ID
Direction
Distance
Elevation

MAP FINDINGS

Site

Database(s)

EDR ID Number
EPA ID Number

TEXACO (CVX #21-1179) (Continued)

S103880844

CERS TANKS:

Site ID: 203229
CERS ID: T0608598655
Site Name: TEXACO (CVX #21-1179)
CERS Description: Leaking Underground Storage Tank Cleanup Site

Affiliation:

Affiliation Type Desc: Regional Board Caseworker
Entity Name: Regional Water Board - SAN FRANCISCO BAY RWQCB (REGION 2)
Entity Title: Not reported
Affiliation Address: 1515 CLAY ST SUITE 1400
Affiliation City: OAKLAND
Affiliation State: CA
Affiliation Country: Not reported
Affiliation Zip: Not reported
Affiliation Phone: Not reported

**L46
NNE
1/4-1/2
0.455 mi.
2403 ft.**

**TEXACO
975 SHORELINE (STIERLIN RD) BLVD
MOUNTAIN VIEW, CA 94043**

**CA LUST S105512840
CA HIST LUST N/A**

Site 2 of 3 in cluster L

**Relative:
Lower**

LUST REG 2:

**Actual:
39 ft.**

Region: 2
Facility Id: Not reported
Facility Status: Pollution Characterization
Case Number: 06S2W15M02f
How Discovered: Not reported
Leak Cause: Not reported
Leak Source: Not reported
Date Leak Confirmed: Not reported
Oversight Program: LUST
Prelim. Site Assessment Workplan Submitted: Not reported
Preliminary Site Assessment Began: 6/15/1988
Pollution Characterization Began: 10/18/1988
Pollution Remediation Plan Submitted: Not reported
Date Remediation Action Underway: Not reported
Date Post Remedial Action Monitoring Began: Not reported

LUST SANTA CLARA:

Region: SANTA CLARA
SCVWD ID: 06S2W15M02F
Date Closed: 07/01/2011
EDR Link ID: 06S2W15M02F

HIST LUST SANTA CLARA:

Region: SANTA CLARA
Region Code: 2
SCVWD ID: 06S2W15M02
Oversite Agency: SCVWD
Date Listed: 1990-05-30 00:00:00
Closed Date: Not reported

Map ID
Direction
Distance
Elevation

MAP FINDINGS

EDR ID Number
EPA ID Number

47
SW
1/4-1/2
0.470 mi.
2483 ft.

COURTYARD BUSINESS PARK
1200-1390 VILLA STREET
MOUNTAIN VIEW, CA 94041

CA LUST **S109517574**
CA CERS **N/A**

Relative:
Higher
Actual:
71 ft.

LUST:

Lead Agency: SANTA CLARA COUNTY LOP
Case Type: LUST Cleanup Site
Geo Track: http://geotracker.waterboards.ca.gov/profile_report.asp?global_id=T10000000686
Global Id: T10000000686
Latitude: 37.3974030471492
Longitude: -122.084369659424
Status: Completed - Case Closed
Status Date: 02/18/2011
Case Worker: GOR
RB Case Number: 14-792
Local Agency: SANTA CLARA COUNTY LOP
File Location: All Files are on GeoTracker or in the Local Agency Database
Local Case Number: 06S2W21G01f
Potential Media Affect: Aquifer used for drinking water supply, Soil
Potential Contaminants of Concern: 1,1,1-Trichloroethane (TCA), Other Chlorinated Hydrocarbons, Tetrachloroethylene (PCE), Diesel, H
Site History: Site History: - Courtyards, is an 11.92 acre business park that was developed with three stand-alone buildings and a series of connected buildings surrounding multiple courtyards. The property was originally developed as a cannery in 1887. A major site redevelopment was undertaken in 1985 and completed in 1987, which included the demolition of several on-site buildings including homes and the large former cannery, the complete renovation of all remaining buildings, and the construction of the present-day building at 1200 Villa Street. A total of eight USTs may have been located on the property (Tanks A through H). Tank A - The capacity of Tank A was approximately 10,000 gallons (some documents note a capacity of 35,000 gallons) and was used to store bunker fuel oil. The UST was located in the north central portion of the site. 1985 In approximately March 1985 two soil samples were collected from holes which had been cut through the base of the tank. The soil samples were collected from the backfill material immediately beneath the UST. The maximum detections in soil were 10,000 ppm oil, 2,000 ppm diesel fuel, 34 ppm xylenes, 9 ppm toluene and 350 ppm volatile hydrocarbons. 1987 - Tank A was likely removed in approximately 1987. 1998 - On April 28, 1998 a soil and groundwater sample was collected from Geoprobe boring SB-5 located in the center of the former UST excavation. The soil sample was collected at 14.5 feet bgs and was ND for all constituents. The groundwater sample detected TPH-diesel at 870 ppb and TPH-motor oil at 890 ppb. In addition 1,1 Dichloroethene, Tetra-chlorethene, and 1,1,1-Trichloethane was detected at 2, 1, and 3.2 ppb, respectively. 2008 - On January 18, 2008 a soil and groundwater sample was collected from boring SB-03-05. The soil sample detected 25 ppm TRPH and 0.022 ppm toluene. Several metals were detected, but none were above their respective Environmental Screening Levels (ESLs). The groundwater sample detected 35 ppb TRPH and 0.84 ppb toluene. Several VOCs were analyzed and determined to be below the detection limit. On October 18 2008 five soil borings were installed to depths of 20 to 24 feet bgs. Soil and groundwater samples were collected from each of the borings. All of the soil samples were ND except for the samples collected from boring B-2 which detected up to 8.4, ppm TPH-g, 4,400 ppm TPH-d, and 230 ppm motor oil. BTEX constituents were ND. Groundwater samples were all ND

Map ID
Direction
Distance
Elevation

MAP FINDINGS

Site

Database(s)

EDR ID Number
EPA ID Number

COURTYARD BUSINESS PARK (Continued)

S109517574

except for the sample collected from boring B-2 which detected 10,000 ppb TPH-d and 1,100 ppb motor oil. BTEX and TPH-g constituents were ND. 2009 During July and August 2009 three groundwater monitoring wells were installed and sampled, and grab groundwater samples were collected from borings GW-B-1 and GW-B-2. All samples were ND for all petroleum compounds with the exception of MW-2 which detected 53 ppb TPH-d and 100 ppb TPH-motor oil. There were several VOC detections, but none were reported above ESLs. 2009 to 2010 Three groundwater monitoring events took place between the third quarter of 2009 through the first quarter of 2010. The highest detected petroleum compound concentrations were 84 ppb TPH-d, 120 ppb TPH-motor oil. Several VOCs including chloroform, tetrachloroethene (PCE), 1,1,1 trichloroethane, and naphthalene were detected at concentrations below ESLs. Tanks B and C - Tanks B and C may have been located to the northeast of building 1200. Tank C is shown on some file documents as located next to the southeast corner of building 1200. One of the tanks was described as a 10,000 gallon fuel UST. The exact location and a determination that the USTs were removed cannot be made. In 2008, a geophysical survey was conducted in this area of the property with the focus on locating USTs and no anomalies that could be interpreted as a possible UST or similar buried feature were identified. 1998 - Two soil borings were constructed near the southeast corner of building 1200. The report stated that the precise location of the UST was not found and that it was not known if the UST had been removed. The soil samples detected up to 100 ppm TPH-motor oil and 18 ppm TPH-d. The groundwater sample from SB-4 640 ppb TPH-d, but was ND for all other constituents. 2008 - On January 18, 2008 two borings (SB-06-05 and SB-07-05) were constructed and soil and groundwater samples were collected near the location of the USTs (northeast of building 1200). The soil sample detected 11 ppm TRPH. The groundwater sample detected up to 15 ppb TRPH, 1.1 ppb toluene, and 0.93 ppb xylenes. Several VOCs were analyzed and determined to be below the detection limit. All detected analytes were below the associated ESLs. 2009 - In July 2009, to evaluate groundwater quality in the northeastern area of the property near Tank A, three monitoring wells were installed. These wells are down-gradient from the inferred locations of Tanks B and C. Results from four consecutive sampling events at these wells are described above under Tank A. It should be noted that the location of Tanks B and C was shown in different locations by documents in the project file. It should also be noted that there is not evidence demonstrating that there was a release from the USTs. Tanks D-G and Grease Pit - Tanks D through G were reportedly located in the southwestern portion of the site and used to store alcohol. Due to the lack of documentation, the volume, exact location and a determination that the USTs were removed cannot be made. 1985 - Tanks D and E were reportedly removed in 1985. Soil samples were collected in approximately April 1985 at the base of both UST excavations. The samples were composited and analyzed for VOCs. None of the samples detected VOCs above their respective ESLs. 1998 - Two soil borings were constructed in the approximate location of the former UST locations. The soil samples did not detect petroleum hydrocarbons or VOCs. The groundwater sample collected from SB-2 was ND for all analytes. The groundwater sample from SB-1 detected 0.71 ppb chloroform, but was ND for all other constituents. The ESL for chloroform is 70 ppb. Historic records indicate that a grease pit may have existed to the north of the USTs within the footprint of the

Map ID
Direction
Distance
Elevation

MAP FINDINGS

Site

Database(s)

EDR ID Number
EPA ID Number

COURTYARD BUSINESS PARK (Continued)

S109517574

existing building. Tanks F and G may still be situated in the ground in the vicinity of building 1350. 2009 - A groundwater sample was collected immediately adjacent to the building near the inferred location of the grease pit. The groundwater sample GW-B-1 was ND for all constituents with the exception of 1.1 ppb 1,1,1-TCA and 2.1 ppb PCE, both of these detections are below their respective ESLs. Tank H - Tank H was presumably located near the southwest corner of building 1380. However, a report prepared in 1998 states that the UST is located on the adjacent property. Due to the lack of documentation, the volume, exact location and a determination that the UST was removed cannot be made. 2008 Two soil borings were installed (SB-01-05 and SB-02-05) near the northwestern corner of building 1350. The soil samples detected up to 34 ppm TRPH and 0.013 ppm toluene. All other constituents were ND. Groundwater samples detected up to 19 ppb TRPH, 1.7 ppb toluene, 0.98 xtlenes, and 1.2 ppb 1,1,1-Trichloroethane. 2009 - A groundwater sample (GW-B-2) was collected near former Tank H. The results show that it was ND for all constituents. Summary Tanks B-H - The reports in the file do not present information that can be used to conclusively determine the exact location, description, and status of all potential USTs. In addition, there is not information in the file providing eye witness accounts regarding the condition of the USTs at the time they were removed. Consequently, the DEH cannot state that the USTs did not have a release. The DEH can state that based on the information in the file there is not information that demonstrates that the USTs had a release.

LUST:

Global Id: T10000000686
Contact Type: Local Agency Caseworker
Contact Name: Gerald O'Regan
Organization Name: SANTA CLARA COUNTY LOP
Address: 1555 BERGER DRIVE STE 300
City: SAN JOSE
Email: gerald.o'regan@deh.sccgov.org
Phone Number: Not reported

Global Id: T10000000686
Contact Type: Regional Board Caseworker
Contact Name: Regional Water Board
Organization Name: SAN FRANCISCO BAY RWQCB (REGION 2)
Address: 1515 CLAY ST SUITE 1400
City: OAKLAND
Email: Not reported
Phone Number: Not reported

LUST:

Global Id: T10000000686
Action Type: ENFORCEMENT
Date: 01/14/2009
Action: Notice of Responsibility

Global Id: T10000000686
Action Type: ENFORCEMENT
Date: 03/05/2009
Action: Staff Letter - #90025030

Map ID
Direction
Distance
Elevation

MAP FINDINGS

Site

Database(s)

EDR ID Number
EPA ID Number

COURTYARD BUSINESS PARK (Continued)

S109517574

Global Id:	T10000000686
Action Type:	ENFORCEMENT
Date:	05/15/2009
Action:	Staff Letter - #9002515
Global Id:	T10000000686
Action Type:	ENFORCEMENT
Date:	05/15/2009
Action:	Staff Letter - #9002515
Global Id:	T10000000686
Action Type:	Other
Date:	05/01/1998
Action:	Leak Reported
Global Id:	T10000000686
Action Type:	ENFORCEMENT
Date:	01/15/2009
Action:	Other Report
Global Id:	T10000000686
Action Type:	RESPONSE
Date:	07/31/2010
Action:	Monitoring Report - Quarterly
Global Id:	T10000000686
Action Type:	RESPONSE
Date:	08/21/2009
Action:	Site Assessment Report
Global Id:	T10000000686
Action Type:	RESPONSE
Date:	05/07/2009
Action:	Preliminary Site Assessment Workplan - Addendum
Global Id:	T10000000686
Action Type:	RESPONSE
Date:	05/01/1998
Action:	Soil and Water Investigation Report
Global Id:	T10000000686
Action Type:	ENFORCEMENT
Date:	01/13/2011
Action:	Staff Letter - #1102311
Global Id:	T10000000686
Action Type:	ENFORCEMENT
Date:	02/18/2011
Action:	Closure/No Further Action Letter
Global Id:	T10000000686
Action Type:	ENFORCEMENT
Date:	08/23/2010
Action:	Staff Letter
Global Id:	T10000000686
Action Type:	ENFORCEMENT

Map ID
Direction
Distance
Elevation

MAP FINDINGS

Site

Database(s)

EDR ID Number
EPA ID Number

COURTYARD BUSINESS PARK (Continued)

S109517574

Date: 04/06/2011
Action: Closure/No Further Action Letter

Global Id: T10000000686
Action Type: ENFORCEMENT
Date: 03/10/2011
Action: Closure/No Further Action Letter

Global Id: T10000000686
Action Type: RESPONSE
Date: 11/12/2010
Action: Other Report / Document

Global Id: T10000000686
Action Type: RESPONSE
Date: 01/01/2009
Action: Correspondence

Global Id: T10000000686
Action Type: RESPONSE
Date: 10/30/2009
Action: Monitoring Report - Quarterly

Global Id: T10000000686
Action Type: RESPONSE
Date: 08/14/2008
Action: Other Workplan

Global Id: T10000000686
Action Type: RESPONSE
Date: 02/06/2009
Action: Other Report / Document

Global Id: T10000000686
Action Type: RESPONSE
Date: 12/15/2011
Action: Well Destruction Report

Global Id: T10000000686
Action Type: RESPONSE
Date: 02/25/2011
Action: Well Destruction Report

Global Id: T10000000686
Action Type: RESPONSE
Date: 04/01/1998
Action: Other Report / Document

LUST:

Global Id: T10000000686
Status: Completed - Case Closed
Status Date: 02/18/2011

Global Id: T10000000686
Status: Open - Assessment & Interim Remedial Action
Status Date: 08/23/2010

Map ID
Direction
Distance
Elevation

MAP FINDINGS

Site

Database(s)

EDR ID Number
EPA ID Number

COURTYARD BUSINESS PARK (Continued)

S109517574

Global Id: T10000000686
Status: Open - Case Begin Date
Status Date: 01/01/1987

Global Id: T10000000686
Status: Open - Site Assessment
Status Date: 01/13/2009

LUST SANTA CLARA:

Region: SANTA CLARA
SCVWD ID: 06S2W21G01F
Date Closed: 02/18/2011
EDR Link ID: 06S2W21G01F

CERS TANKS:

Site ID: 223824
CERS ID: T10000000686
Site Name: COURTYARD BUSINESS PARK
CERS Description: Leaking Underground Storage Tank Cleanup Site

Affiliation:

Affiliation Type Desc: Regional Board Caseworker
Entity Name: Regional Water Board - SAN FRANCISCO BAY RWQCB (REGION 2)
Entity Title: Not reported
Affiliation Address: 1515 CLAY ST SUITE 1400
Affiliation City: OAKLAND
Affiliation State: CA
Affiliation Country: Not reported
Affiliation Zip: Not reported
Affiliation Phone: Not reported

Affiliation Type Desc: Local Agency Caseworker
Entity Name: Gerald O'Regan - SANTA CLARA COUNTY LOP
Entity Title: Not reported
Affiliation Address: 1555 BERGER DRIVE STE 300
Affiliation City: SAN JOSE
Affiliation State: CA
Affiliation Country: Not reported
Affiliation Zip: Not reported
Affiliation Phone: Not reported

48
NNE
1/4-1/2
0.471 mi.
2485 ft.

SHIPPEN PROPERTY
1175 TERRA BELLA
MOUNTAIN VIEW, CA 94043

CA LUST S103723196
CA HIST LUST N/A
CA HIST CORTESE
CA CERS

Relative:
Lower
Actual:
39 ft.

LUST:

Lead Agency: SANTA CLARA COUNTY LOP
Case Type: LUST Cleanup Site
Geo Track: http://geotracker.waterboards.ca.gov/profile_report.asp?global_id=T0608502131
Global Id: T0608502131
Latitude: 37.408247
Longitude: -122.077099
Status: Completed - Case Closed

Map ID
Direction
Distance
Elevation

MAP FINDINGS

Site

Database(s)

EDR ID Number
EPA ID Number

SHIPPEN PROPERTY (Continued)

S103723196

Status Date: 07/17/2001
Case Worker: UST
RB Case Number: Not reported
Local Agency: SANTA CLARA COUNTY LOP
File Location: All Files are on GeoTracker or in the Local Agency Database
Local Case Number: Not reported
Potential Media Affect: Other Groundwater (uses other than drinking water)
Potential Contaminants of Concern: Gasoline
Site History: Not reported

LUST:

Global Id: T0608502131
Contact Type: Regional Board Caseworker
Contact Name: Regional Water Board
Organization Name: SAN FRANCISCO BAY RWQCB (REGION 2)
Address: 1515 CLAY ST SUITE 1400
City: OAKLAND
Email: Not reported
Phone Number: Not reported

Global Id: T0608502131
Contact Type: Local Agency Caseworker
Contact Name: UST CASE WORKER
Organization Name: SANTA CLARA COUNTY LOP
Address: 1555 Berger Drive, Suite 300
City: SAN JOSE
Email: Not reported
Phone Number: 4089183400

LUST:

Global Id: T0608502131
Action Type: Other
Date: 09/23/1998
Action: Leak Reported

Global Id: T0608502131
Action Type: ENFORCEMENT
Date: 04/05/2001
Action: Staff Letter - #30793

Global Id: T0608502131
Action Type: RESPONSE
Date: 05/24/2000
Action: Verbal Communication

Global Id: T0608502131
Action Type: RESPONSE
Date: 05/10/2001
Action: Correspondence

Global Id: T0608502131
Action Type: RESPONSE
Date: 08/22/1998
Action: Tank Removal Report / UST Sampling Report

Global Id: T0608502131
Action Type: RESPONSE

Map ID
Direction
Distance
Elevation

MAP FINDINGS

Site

Database(s)

EDR ID Number
EPA ID Number

SHIPPEN PROPERTY (Continued)

S103723196

Date: 03/06/2001
Action: Monitoring Report - Quarterly

Global Id: T0608502131
Action Type: RESPONSE
Date: 01/04/2001
Action: Other Report / Document

Global Id: T0608502131
Action Type: ENFORCEMENT
Date: 07/17/2001
Action: Closure/No Further Action Letter

Global Id: T0608502131
Action Type: RESPONSE
Date: 01/21/1999
Action: Correspondence

Global Id: T0608502131
Action Type: RESPONSE
Date: 09/23/1998
Action: Unauthorized Release Form

Global Id: T0608502131
Action Type: RESPONSE
Date: 07/19/2000
Action: Soil and Water Investigation Workplan

Global Id: T0608502131
Action Type: RESPONSE
Date: 05/10/2001
Action: Other Report / Document

Global Id: T0608502131
Action Type: ENFORCEMENT
Date: 06/01/2000
Action: Staff Letter - #30790

LUST:

Global Id: T0608502131
Status: Completed - Case Closed
Status Date: 07/17/2001

Global Id: T0608502131
Status: Open - Case Begin Date
Status Date: 08/13/1998

Global Id: T0608502131
Status: Open - Site Assessment
Status Date: 08/13/1998

Global Id: T0608502131
Status: Open - Site Assessment
Status Date: 09/10/1998

Map ID
Direction
Distance
Elevation

MAP FINDINGS

Site

Database(s)

EDR ID Number
EPA ID Number

SHIPPEN PROPERTY (Continued)

S103723196

LUST REG 2:

Region: 2
Facility Id: Not reported
Facility Status: Case Closed
Case Number: 06S2W15M03f
How Discovered: Not reported
Leak Cause: Not reported
Leak Source: Not reported
Date Leak Confirmed: Not reported
Oversight Program: LUST
Prelim. Site Assessment Workplan Submitted: Not reported
Preliminary Site Assessment Began: 8/13/1998
Pollution Characterization Began: 9/10/1998
Pollution Remediation Plan Submitted: Not reported
Date Remediation Action Underway: Not reported
Date Post Remedial Action Monitoring Began: Not reported

LUST SANTA CLARA:

Region: SANTA CLARA
SCVWD ID: 06S2W15M03F
Date Closed: 07/17/2001
EDR Link ID: 06S2W15M03F

HIST LUST SANTA CLARA:

Region: SANTA CLARA
Region Code: 2
SCVWD ID: 06S2W15M03
Oversite Agency: SCVWD
Date Listed: 1998-11-02 00:00:00
Closed Date: 2001-07-17 00:00:00

HIST CORTESE:

Region: CORTESE
Facility County Code: 43
Reg By: LTNKA
Reg Id: 43-2319

CERS TANKS:

Site ID: 232085
CERS ID: T0608502131
Site Name: SHIPPEN PROPERTY
CERS Description: Leaking Underground Storage Tank Cleanup Site

Affiliation:

Affiliation Type Desc: Local Agency Caseworker
Entity Name: UST CASE WORKER - SANTA CLARA COUNTY LOP
Entity Title: Not reported
Affiliation Address: 1555 Berger Drive, Suite 300
Affiliation City: SAN JOSE
Affiliation State: CA
Affiliation Country: Not reported
Affiliation Zip: Not reported
Affiliation Phone: 4089183400

Affiliation Type Desc: Regional Board Caseworker

Map ID
Direction
Distance
Elevation

MAP FINDINGS

Site

Database(s)

EDR ID Number
EPA ID Number

SHIPPEN PROPERTY (Continued)

S103723196

Entity Name: Regional Water Board - SAN FRANCISCO BAY RWQCB (REGION 2)
Entity Title: Not reported
Affiliation Address: 1515 CLAY ST SUITE 1400
Affiliation City: OAKLAND
Affiliation State: CA
Affiliation Country: Not reported
Affiliation Zip: Not reported
Affiliation Phone: Not reported

L49
North
1/4-1/2
0.472 mi.
2490 ft.
1001 NORTH SHORELINE BLVD
1001 NORTH SHORELINE BLVD
MOUNTAIN VIEW, CA 94043
Site 3 of 3 in cluster L

CA CPS-SLIC
CA HAZNET
CA NPDES
CA CIWQS
S118172383
N/A

Relative:
Lower
Actual:
39 ft.

CPS-SLIC:
Site Name: CALVANO DEVELOPMENT
Region: STATE
Facility Status: **Open - Assessment & Interim Remedial Action**
Status Date: 09/14/2015
Global Id: T10000007375
Lead Agency: SANTA CLARA COUNTY LOP
Lead Agency Case Number: 06S2W15M04s
Latitude: 37.4092258670841
Longitude: -122.077334812164
Case Type: Cleanup Program Site
Case Worker: AC
Local Agency: SANTA CLARA COUNTY LOP
RB Case Number: Not reported
File Location: All Files are on GeoTracker or in the Local Agency Database
Potential Media Affected: Soil, Soil Vapor, Under Investigation
Potential Contaminants of Concern: Acetone, Tetrachloroethylene (PCE), Trichloroethylene (TCE), Vinyl chloride, Benzene, Ethylbenzene, MTBE / TBA / Other Fuel Oxygenates, Toluene, Total Petroleum Hydrocarbons (TPH), Xylene

Site History: Not reported

[Click here to access the California GeoTracker records for this facility:](#)

HAZNET:

Site Name: CALVANO/CRP MOUNTAIN VIEW VENTURE, LLC
Year: 2015
GEPID: CAC002830933
Contact: STEVE MCGAVERN
Telephone: 6509605501
Mailing Name: Not reported
Mailing Address: 3675 MT. DIABLO BLVD
Mailing City,St,Zip: LAFAYETTE, CA 94549
Gen County: Riverside
TSD EPA ID: CAD981382732
TSD County: Alameda
Tons: 23
CA Waste Code: 151-Asbestos containing waste
Method: H132-Landfill Or Surface Impoundment That Will Be Closed As Landfill(To Include On-Site Treatment And/Or Stabilization)
Facility County: Riverside

Map ID
Direction
Distance
Elevation

MAP FINDINGS

Site

Database(s)

EDR ID Number
EPA ID Number

1001 NORTH SHORELINE BLVD (Continued)

S118172383

NPDES:

Facility Status:	Not reported
NPDES Number:	Not reported
Region:	Not reported
Agency Number:	Not reported
Regulatory Measure ID:	Not reported
Place ID:	Not reported
Order Number:	Not reported
WDID:	2 43C374448
Regulatory Measure Type:	Construction
Program Type:	Not reported
Adoption Date Of Regulatory Measure:	Not reported
Effective Date Of Regulatory Measure:	Not reported
Termination Date Of Regulatory Measure:	Not reported
Expiration Date Of Regulatory Measure:	Not reported
Discharge Address:	Not reported
Discharge Name:	Not reported
Discharge City:	Not reported
Discharge State:	Not reported
Discharge Zip:	Not reported
Status:	Active
Status Date:	10/29/2015
Operator Name:	Calvano CRP Mountain View LLC
Operator Address:	3675 Mt Diablo Blvd Suite 310
Operator City:	Lafayette
Operator State:	California
Operator Zip:	94549

NPDES as of 03/2018:

NPDES Number:	Not reported
Status:	Not reported
Agency Number:	Not reported
Region:	2
Regulatory Measure ID:	465650
Order Number:	Not reported
Regulatory Measure Type:	Construction
Place ID:	Not reported
WDID:	2 43C374448
Program Type:	Not reported
Adoption Date Of Regulatory Measure:	Not reported
Effective Date Of Regulatory Measure:	Not reported
Expiration Date Of Regulatory Measure:	Not reported
Termination Date Of Regulatory Measure:	Not reported
Discharge Name:	Not reported
Discharge Address:	Not reported
Discharge City:	Not reported
Discharge State:	Not reported
Discharge Zip:	Not reported
Received Date:	10/29/2015
Processed Date:	10/29/2015
Status:	Active
Status Date:	10/29/2015
Place Size:	7.36
Place Size Unit:	Acres
Contact:	David Kingery
Contact Title:	Vice President
Contact Phone:	415-318-3933

Map ID
Direction
Distance
Elevation

MAP FINDINGS

Site

Database(s)

EDR ID Number
EPA ID Number

1001 NORTH SHORELINE BLVD (Continued)

S118172383

Contact Phone Ext:	Not reported
Contact Email:	Dave.Kingery@carlyle.com
Operator Name:	Calvano CRP Mountain View LLC
Operator Address:	3675 Mt Diablo Blvd Suite 310
Operator City:	Lafayette
Operator State:	California
Operator Zip:	94549
Operator Contact:	David Kingery
Operator Contact Title:	Vice President
Operator Contact Phone:	415-318-3933
Operator Contact Phone Ext:	Not reported
Operator Contact Email:	Dave.Kingery@carlyle.com
Operator Type:	Private Business
Developer:	Calvano CRP Mountain View LLC
Developer Address:	3675 Mt Diablo Blvd Suite 310
Developer City:	Lafayette
Developer State:	California
Developer Zip:	94549
Developer Contact:	David Kingery
Developer Contact Title:	Vice President
Constype Linear Utility Ind:	N
Emergency Phone:	Not reported
Emergency Phone Ext:	Not reported
Constype Above Ground Ind:	N
Constype Below Ground Ind:	N
Constype Cable Line Ind:	N
Constype Comm Line Ind:	N
Constype Commercial Ind:	N
Constype Electrical Line Ind:	N
Constype Gas Line Ind:	N
Constype Industrial Ind:	N
Constype Other Description:	Not reported
Constype Other Ind:	N
Constype Recons Ind:	N
Constype Residential Ind:	N
Constype Transport Ind:	N
Constype Utility Description:	Not reported
Constype Utility Ind:	N
Constype Water Sewer Ind:	N
Dir Discharge Uswater Ind:	N
Receiving Water Name:	Stevens Creek, Permanente Creek
Certifier:	David Kingery
Certifier Title:	Vice President
Certification Date:	29-OCT-15
Primary Sic:	Not reported
Secondary Sic:	Not reported
Tertiary Sic:	Not reported
NPDES Number:	CAS000002
Status:	Active
Agency Number:	0
Region:	2
Regulatory Measure ID:	465650
Order Number:	2009-0009-DWQ
Regulatory Measure Type:	Enrollee
Place ID:	Not reported
WDID:	2 43C374448

Map ID
Direction
Distance
Elevation

MAP FINDINGS

Site

Database(s)

EDR ID Number
EPA ID Number

1001 NORTH SHORELINE BLVD (Continued)

S118172383

Program Type:	Construction
Adoption Date Of Regulatory Measure:	Not reported
Effective Date Of Regulatory Measure:	10/29/2015
Expiration Date Of Regulatory Measure:	Not reported
Termination Date Of Regulatory Measure:	Not reported
Discharge Name:	Calvano CRP Mountain View LLC
Discharge Address:	3675 Mt Diablo Blvd Suite 310
Discharge City:	Lafayette
Discharge State:	California
Discharge Zip:	94549
Received Date:	Not reported
Processed Date:	Not reported
Status:	Not reported
Status Date:	Not reported
Place Size:	Not reported
Place Size Unit:	Not reported
Contact:	Not reported
Contact Title:	Not reported
Contact Phone:	Not reported
Contact Phone Ext:	Not reported
Contact Email:	Not reported
Operator Name:	Not reported
Operator Address:	Not reported
Operator City:	Not reported
Operator State:	Not reported
Operator Zip:	Not reported
Operator Contact:	Not reported
Operator Contact Title:	Not reported
Operator Contact Phone:	Not reported
Operator Contact Phone Ext:	Not reported
Operator Contact Email:	Not reported
Operator Type:	Not reported
Developer:	Not reported
Developer Address:	Not reported
Developer City:	Not reported
Developer State:	Not reported
Developer Zip:	Not reported
Developer Contact:	Not reported
Developer Contact Title:	Not reported
Constype Linear Utility Ind:	Not reported
Emergency Phone:	Not reported
Emergency Phone Ext:	Not reported
Constype Above Ground Ind:	Not reported
Constype Below Ground Ind:	Not reported
Constype Cable Line Ind:	Not reported
Constype Comm Line Ind:	Not reported
Constype Commercial Ind:	Not reported
Constype Electrical Line Ind:	Not reported
Constype Gas Line Ind:	Not reported
Constype Industrial Ind:	Not reported
Constype Other Description:	Not reported
Constype Other Ind:	Not reported
Constype Recons Ind:	Not reported
Constype Residential Ind:	Not reported
Constype Transport Ind:	Not reported
Constype Utility Description:	Not reported
Constype Utility Ind:	Not reported

Map ID
Direction
Distance
Elevation

MAP FINDINGS

Site

Database(s)

EDR ID Number
EPA ID Number

1001 NORTH SHORELINE BLVD (Continued)

S118172383

Constype Water Sewer Ind: Not reported
Dir Discharge Uswater Ind: Not reported
Receiving Water Name: Not reported
Certifier: Not reported
Certifier Title: Not reported
Certification Date: Not reported
Primary Sic: Not reported
Secondary Sic: Not reported
Tertiary Sic: Not reported

Facility Status: Active
NPDES Number: CAS000002
Region: 2
Agency Number: 0
Regulatory Measure ID: 465650
Place ID: Not reported
Order Number: 2009-0009-DWQ
WDID: 2 43C374448
Regulatory Measure Type: Enrollee
Program Type: Construction
Adoption Date Of Regulatory Measure: Not reported
Effective Date Of Regulatory Measure: 10/29/2015
Termination Date Of Regulatory Measure: Not reported
Expiration Date Of Regulatory Measure: Not reported
Discharge Address: 3675 Mt Diablo Blvd Suite 310
Discharge Name: Calvano CRP Mountain View LLC
Discharge City: Lafayette
Discharge State: California
Discharge Zip: 94549
Status: Not reported
Status Date: Not reported
Operator Name: Not reported
Operator Address: Not reported
Operator City: Not reported
Operator State: Not reported
Operator Zip: Not reported

NPDES as of 03/2018:

NPDES Number: Not reported
Status: Not reported
Agency Number: Not reported
Region: 2
Regulatory Measure ID: 465650
Order Number: Not reported
Regulatory Measure Type: Construction
Place ID: Not reported
WDID: 2 43C374448
Program Type: Not reported
Adoption Date Of Regulatory Measure: Not reported
Effective Date Of Regulatory Measure: Not reported
Expiration Date Of Regulatory Measure: Not reported
Termination Date Of Regulatory Measure: Not reported
Discharge Name: Not reported
Discharge Address: Not reported
Discharge City: Not reported
Discharge State: Not reported
Discharge Zip: Not reported

Map ID
Direction
Distance
Elevation

MAP FINDINGS

Site

Database(s)

EDR ID Number
EPA ID Number

1001 NORTH SHORELINE BLVD (Continued)

S118172383

Received Date: 10/29/2015
Processed Date: 10/29/2015
Status: Active
Status Date: 10/29/2015
Place Size: 7.36
Place Size Unit: Acres
Contact: David Kingery
Contact Title: Vice President
Contact Phone: 415-318-3933
Contact Phone Ext: Not reported
Contact Email: Dave.Kingery@carlyle.com
Operator Name: Calvano CRP Mountain View LLC
Operator Address: 3675 Mt Diablo Blvd Suite 310
Operator City: Lafayette
Operator State: California
Operator Zip: 94549
Operator Contact: David Kingery
Operator Contact Title: Vice President
Operator Contact Phone: 415-318-3933
Operator Contact Phone Ext: Not reported
Operator Contact Email: Dave.Kingery@carlyle.com
Operator Type: Private Business
Developer: Calvano CRP Mountain View LLC
Developer Address: 3675 Mt Diablo Blvd Suite 310
Developer City: Lafayette
Developer State: California
Developer Zip: 94549
Developer Contact: David Kingery
Developer Contact Title: Vice President
Constype Linear Utility Ind: N
Emergency Phone: Not reported
Emergency Phone Ext: Not reported
Constype Above Ground Ind: N
Constype Below Ground Ind: N
Constype Cable Line Ind: N
Constype Comm Line Ind: N
Constype Commercial Ind: N
Constype Electrical Line Ind: N
Constype Gas Line Ind: N
Constype Industrial Ind: N
Constype Other Description: Not reported
Constype Other Ind: N
Constype Recons Ind: N
Constype Residential Ind: N
Constype Transport Ind: N
Constype Utility Description: Not reported
Constype Utility Ind: N
Constype Water Sewer Ind: N
Dir Discharge Uswater Ind: N
Receiving Water Name: Stevens Creek, Permanente Creek
Certifier: David Kingery
Certifier Title: Vice President
Certification Date: 29-OCT-15
Primary Sic: Not reported
Secondary Sic: Not reported
Tertiary Sic: Not reported

Map ID
Direction
Distance
Elevation

MAP FINDINGS

Site

Database(s)

EDR ID Number
EPA ID Number

1001 NORTH SHORELINE BLVD (Continued)

S118172383

NPDES Number: CAS000002
Status: Active
Agency Number: 0
Region: 2
Regulatory Measure ID: 465650
Order Number: 2009-0009-DWQ
Regulatory Measure Type: Enrollee
Place ID: Not reported
WDID: 2 43C374448
Program Type: Construction
Adoption Date Of Regulatory Measure: Not reported
Effective Date Of Regulatory Measure: 10/29/2015
Expiration Date Of Regulatory Measure: Not reported
Termination Date Of Regulatory Measure: Not reported
Discharge Name: Calvano CRP Mountain View LLC
Discharge Address: 3675 Mt Diablo Blvd Suite 310
Discharge City: Lafayette
Discharge State: California
Discharge Zip: 94549
Received Date: Not reported
Processed Date: Not reported
Status: Not reported
Status Date: Not reported
Place Size: Not reported
Place Size Unit: Not reported
Contact: Not reported
Contact Title: Not reported
Contact Phone: Not reported
Contact Phone Ext: Not reported
Contact Email: Not reported
Operator Name: Not reported
Operator Address: Not reported
Operator City: Not reported
Operator State: Not reported
Operator Zip: Not reported
Operator Contact: Not reported
Operator Contact Title: Not reported
Operator Contact Phone: Not reported
Operator Contact Phone Ext: Not reported
Operator Contact Email: Not reported
Operator Type: Not reported
Developer: Not reported
Developer Address: Not reported
Developer City: Not reported
Developer State: Not reported
Developer Zip: Not reported
Developer Contact: Not reported
Developer Contact Title: Not reported
Constype Linear Utility Ind: Not reported
Emergency Phone: Not reported
Emergency Phone Ext: Not reported
Constype Above Ground Ind: Not reported
Constype Below Ground Ind: Not reported
Constype Cable Line Ind: Not reported
Constype Comm Line Ind: Not reported
Constype Commercial Ind: Not reported
Constype Electrical Line Ind: Not reported

Map ID
Direction
Distance
Elevation

MAP FINDINGS

Site

Database(s)

EDR ID Number
EPA ID Number

1001 NORTH SHORELINE BLVD (Continued)

S118172383

Constype Gas Line Ind: Not reported
Constype Industrial Ind: Not reported
Constype Other Description: Not reported
Constype Other Ind: Not reported
Constype Recons Ind: Not reported
Constype Residential Ind: Not reported
Constype Transport Ind: Not reported
Constype Utility Description: Not reported
Constype Utility Ind: Not reported
Constype Water Sewer Ind: Not reported
Dir Discharge Uswater Ind: Not reported
Receiving Water Name: Not reported
Certifier: Not reported
Certifier Title: Not reported
Certification Date: Not reported
Primary Sic: Not reported
Secondary Sic: Not reported
Tertiary Sic: Not reported

CIWQS:

Agency: Calvano CRP Mountain View LLC
Agency Address: 3675 Mt Diablo Blvd Suite 310, Lafayette, CA 94549
Place/Project Type: Construction
SIC/NAICS: Not reported
Region: 2
Program: CONSTW
Regulatory Measure Status: Active
Regulatory Measure Type: Storm water construction
Order Number: 2009-0009-DWQ
WDID: 2 43C374448
NPDES Number: CAS000002
Adoption Date: Not reported
Effective Date: 10/29/2015
Termination Date: Not reported
Expiration/Review Date: Not reported
Design Flow: Not reported
Major/Minor: Not reported
Complexity: Not reported
TTWQ: Not reported
Enforcement Actions within 5 years: 0
Violations within 5 years: 0
Latitude: 37.40956
Longitude: -122.07682

M50
South
1/4-1/2
0.479 mi.
2531 ft.

FREMONT LAUNDRY
990 VILLA STREET
MOUNTAIN VIEW, CA 94041

Site 1 of 3 in cluster M

SEMS **1015730677**
CAN000909399

Relative:
Higher

SEMS:

Actual:
73 ft.

Site ID: 0909399
EPA ID: CAN000909399
Cong District: Not reported
FIPS Code: Not reported
Latitude: Not reported

Map ID
Direction
Distance
Elevation

MAP FINDINGS

Site

Database(s)

EDR ID Number
EPA ID Number

FREMONT LAUNDRY (Continued)

1015730677

Longitude: Not reported
FF: N
NPL: Not on the NPL
Non NPL Status: NFRAP-Site does not qualify for the NPL based on existing information

SEMS Detail:

Region: 09
Site ID: 0909399
EPA ID: CAN000909399
Site Name: FREMONT LAUNDRY
NPL: N
FF: N
OU: 00
Action Code: PA
Action Name: PA
SEQ: 1
Start Date: 2014-07-01 04:00:00
Finish Date: 1/26/2015 5:00:00 AM
Qual: N
Current Action Lead: St Perf

Region: 09
Site ID: 0909399
EPA ID: CAN000909399
Site Name: FREMONT LAUNDRY
NPL: N
FF: N
OU: 00
Action Code: DS
Action Name: DISCVRY
SEQ: 1
Start Date: 2011-06-30 05:00:00
Finish Date: 6/30/2011 5:00:00 AM
Qual: Not reported
Current Action Lead: St Perf

M51
South
1/4-1/2
0.479 mi.
2531 ft.

FREMONT LAUNDRY
990 VILLA STREET
MOUNTAIN VIEW, CA 94041

Site 2 of 3 in cluster M

CA ENVIROSTOR
CA VCP

S110769675
N/A

Relative:
Higher

Actual:
73 ft.

ENVIROSTOR:
Facility ID: 60001426
Status: Active
Status Date: 12/20/2018
Site Code: 202137
Site Type: Voluntary Cleanup
Site Type Detailed: Voluntary Cleanup
Acres: 0.3
NPL: NO
Regulatory Agencies: SMBRP
Lead Agency: SMBRP
Program Manager: Jayantha Randeni
Supervisor: Mark Piros
Division Branch: Cleanup Berkeley
Assembly: 24

Map ID
Direction
Distance
Elevation

MAP FINDINGS

Site

Database(s)

EDR ID Number
EPA ID Number

FREMONT LAUNDRY (Continued)

S110769675

Senate: 13
Special Program: Not reported
Restricted Use: NO
Site Mgmt Req: NONE SPECIFIED
Funding: EPA Grant
Latitude: 37.39473
Longitude: -122.0809
APN: 15815024
Past Use: DRY CLEANING, LAUNDRY SERVICES
Potential COC: Tetrachloroethylene (PCE
Confirmed COC: 30022-NO
Potential Description: OTH, SOIL
Alias Name: 15815024
Alias Type: APN
Alias Name: 201898
Alias Type: Project Code (Site Code)
Alias Name: 202137
Alias Type: Project Code (Site Code)
Alias Name: 60001426
Alias Type: Envirostor ID Number

Completed Info:

Completed Area Name: PROJECT WIDE
Completed Sub Area Name: Not reported
Completed Document Type: PA/SI Site Screening
Completed Date: 06/30/2011
Comments: The Site Screening concludes the site is a potential source of PCE impacts to groundwater and a Preliminary Endangerment Assessment should be performed.

Completed Area Name: PROJECT WIDE
Completed Sub Area Name: Not reported
Completed Document Type: Correspondence
Completed Date: 08/27/2014
Comments: Letter to owner informing of contamination at the site.

Completed Area Name: PROJECT WIDE
Completed Sub Area Name: Not reported
Completed Document Type: Correspondence
Completed Date: 08/29/2014
Comments: Owner email to DTSC.

Completed Area Name: PROJECT WIDE
Completed Sub Area Name: Not reported
Completed Document Type: PA/SI Reassessment
Completed Date: 01/26/2015
Comments: Reassessment conducted by DTSC on EPA's behalf to determine if the site should be considered for the National Priorities List. DTSC concluded that DTSC is the primary cleanup agency but EPA will periodically review the progress towards cleanup as DTSC and the property owner are negotiating an agreement to oversee environmental investigation and cleanup.

Completed Area Name: PROJECT WIDE
Completed Sub Area Name: Not reported
Completed Document Type: Correspondence
Completed Date: 09/05/2014
Comments: DTSC response to Owner.

Map ID
Direction
Distance
Elevation

MAP FINDINGS

Site

Database(s)

EDR ID Number
EPA ID Number

FREMONT LAUNDRY (Continued)

S110769675

Completed Area Name: PROJECT WIDE
Completed Sub Area Name: Not reported
Completed Document Type: Correspondence
Completed Date: 09/19/2014
Comments: Not reported

Completed Area Name: PROJECT WIDE
Completed Sub Area Name: Not reported
Completed Document Type: Correspondence
Completed Date: 09/11/2014
Comments: Not reported

Completed Area Name: PROJECT WIDE
Completed Sub Area Name: Not reported
Completed Document Type: Preliminary Assessment Report
Completed Date: 05/14/1991
Comments: Not reported

Completed Area Name: PROJECT WIDE
Completed Sub Area Name: Not reported
Completed Document Type: Other Report
Completed Date: 06/11/2015
Comments: The Results of Sub-Slab Soil Vapor Assessment report presents the findings of a sub-slab soil vapor assessment that was performed by the Site owner to determine whether former operations by Austin's Fremont Laundry impacted the Site. Sub-slab sampling of soil vapor was performed at six locations in the building that occupies the Site. Elevated concentrations of tetrachloroethene (PCE) were detected in the soil vapor samples. The highest PCE concentrations were detected on the eastern side of the building and were about an order of magnitude lower on the western side of the building.

Completed Area Name: PROJECT WIDE
Completed Sub Area Name: Not reported
Completed Document Type: Application
Completed Date: 04/14/2017
Comments: Not reported

Completed Area Name: PROJECT WIDE
Completed Sub Area Name: Not reported
Completed Document Type: Application
Completed Date: 12/15/2017
Comments: Request for Agency Oversight Application submitted by Four Corners Properties Investment Company, LLC to DTSC. The party decided not to proceed with the project.

Completed Area Name: PROJECT WIDE
Completed Sub Area Name: Not reported
Completed Document Type: Application
Completed Date: 01/11/2019
Comments: Not reported

Future Area Name: Not reported
Future Sub Area Name: Not reported
Future Document Type: Not reported
Future Due Date: Not reported
Schedule Area Name: PROJECT WIDE

Map ID
Direction
Distance
Elevation

MAP FINDINGS

Site

Database(s)

EDR ID Number
EPA ID Number

FREMONT LAUNDRY (Continued)

S110769675

Schedule Sub Area Name: Not reported
Schedule Document Type: Community Profile
Schedule Due Date: 04/12/2019
Schedule Revised Date: Not reported
Schedule Area Name: PROJECT WIDE
Schedule Sub Area Name: Not reported
Schedule Document Type: Phase 1
Schedule Due Date: 04/04/2019
Schedule Revised Date: Not reported
Schedule Area Name: PROJECT WIDE
Schedule Sub Area Name: Not reported
Schedule Document Type: California Land Reuse and Revitalization Agreement
Schedule Due Date: 04/30/2019
Schedule Revised Date: Not reported

VCP:

Facility ID: 60001426
Site Type: Voluntary Cleanup
Site Type Detail: Voluntary Cleanup
Site Mgmt. Req.: NONE SPECIFIED
Acres: 0.3
National Priorities List: NO
Cleanup Oversight Agencies: SMBRP
Lead Agency: SMBRP
Lead Agency Description: DTSC - Site Cleanup Program
Project Manager: Jayantha Randeni
Supervisor: Mark Piros
Division Branch: Cleanup Berkeley
Site Code: 202137
Assembly: 24
Senate: 13
Special Programs Code: Not reported
Status: Active
Status Date: 12/20/2018
Restricted Use: NO
Funding: EPA Grant
Lat/Long: 37.39473 / -122.0809
APN: 15815024
Past Use: DRY CLEANING, LAUNDRY SERVICES
Potential COC: 30022
Confirmed COC: 30022-NO
Potential Description: OTH, SOIL
Alias Name: 15815024
Alias Type: APN
Alias Name: 201898
Alias Type: Project Code (Site Code)
Alias Name: 202137
Alias Type: Project Code (Site Code)
Alias Name: 60001426
Alias Type: Envirostor ID Number

Completed Info:

Completed Area Name: PROJECT WIDE
Completed Sub Area Name: Not reported
Completed Document Type: PA/SI Site Screening
Completed Date: 06/30/2011
Comments: The Site Screening concludes the site is a potential source of PCE

Map ID
Direction
Distance
Elevation

MAP FINDINGS

Site

Database(s)

EDR ID Number
EPA ID Number

FREMONT LAUNDRY (Continued)

S110769675

impacts to groundwater and a Preliminary Endangerment Assessment should be performed.

Completed Area Name: PROJECT WIDE
Completed Sub Area Name: Not reported
Completed Document Type: Correspondence
Completed Date: 08/27/2014
Comments: Letter to owner informing of contamination at the site.

Completed Area Name: PROJECT WIDE
Completed Sub Area Name: Not reported
Completed Document Type: Correspondence
Completed Date: 08/29/2014
Comments: Owner email to DTSC.

Completed Area Name: PROJECT WIDE
Completed Sub Area Name: Not reported
Completed Document Type: PA/SI Reassessment
Completed Date: 01/26/2015
Comments: Reassessment conducted by DTSC on EPA's behalf to determine if the site should be considered for the National Priorities List. DTSC concluded that DTSC is the primary cleanup agency but EPA will periodically review the progress towards cleanup as DTSC and the property owner are negotiating an agreement to oversee environmental investigation and cleanup.

Completed Area Name: PROJECT WIDE
Completed Sub Area Name: Not reported
Completed Document Type: Correspondence
Completed Date: 09/05/2014
Comments: DTSC response to Owner.

Completed Area Name: PROJECT WIDE
Completed Sub Area Name: Not reported
Completed Document Type: Correspondence
Completed Date: 09/19/2014
Comments: Not reported

Completed Area Name: PROJECT WIDE
Completed Sub Area Name: Not reported
Completed Document Type: Correspondence
Completed Date: 09/11/2014
Comments: Not reported

Completed Area Name: PROJECT WIDE
Completed Sub Area Name: Not reported
Completed Document Type: Preliminary Assessment Report
Completed Date: 05/14/1991
Comments: Not reported

Completed Area Name: PROJECT WIDE
Completed Sub Area Name: Not reported
Completed Document Type: Other Report
Completed Date: 06/11/2015
Comments: The Results of Sub-Slab Soil Vapor Assessment report presents the findings of a sub-slab soil vapor assessment that was performed by the Site owner to determine whether former operations by Austin's

Map ID
Direction
Distance
Elevation

MAP FINDINGS

Site

Database(s)

EDR ID Number
EPA ID Number

FREMONT LAUNDRY (Continued)

S110769675

Fremont Laundry impacted the Site. Sub-slab sampling of soil vapor was performed at six locations in the building that occupies the Site. Elevated concentrations of tetrachloroethene (PCE) were detected in the soil vapor samples. The highest PCE concentrations were detected on the eastern side of the building and were about an order of magnitude lower on the western side of the building.

Completed Area Name: PROJECT WIDE
Completed Sub Area Name: Not reported
Completed Document Type: Application
Completed Date: 04/14/2017
Comments: Not reported

Completed Area Name: PROJECT WIDE
Completed Sub Area Name: Not reported
Completed Document Type: Application
Completed Date: 12/15/2017
Comments: Request for Agency Oversight Application submitted by Four Corners Properties Investment Company, LLC to DTSC. The party decided not to proceed with the project.

Completed Area Name: PROJECT WIDE
Completed Sub Area Name: Not reported
Completed Document Type: Application
Completed Date: 01/11/2019
Comments: Not reported

Future Area Name: Not reported
Future Sub Area Name: Not reported
Future Document Type: Not reported
Future Due Date: Not reported
Schedule Area Name: PROJECT WIDE
Schedule Sub Area Name: Not reported
Schedule Document Type: Community Profile
Schedule Due Date: 04/12/2019
Schedule Revised Date: Not reported
Schedule Area Name: PROJECT WIDE
Schedule Sub Area Name: Not reported
Schedule Document Type: Phase 1
Schedule Due Date: 04/04/2019
Schedule Revised Date: Not reported
Schedule Area Name: PROJECT WIDE
Schedule Sub Area Name: Not reported
Schedule Document Type: California Land Reuse and Revitalization Agreement
Schedule Due Date: 04/30/2019
Schedule Revised Date: Not reported

52
NNE
1/4-1/2
0.480 mi.
2537 ft.

FORMER TELEWAVE PROPERTY
1155 TERRA BELLA AVE
MOUNTAIN VIEW, CA 94043

CA CPS-SLIC S121468905
CA CUPA Listings N/A

Relative:
Lower
Actual:
39 ft.

CPS-SLIC:
Site Name: FORMER TELEWAVE PROPERTY
Region: STATE
Facility Status: Open - Active
Status Date: 08/13/2018

Map ID
Direction
Distance
Elevation

MAP FINDINGS

Site

Database(s)

EDR ID Number
EPA ID Number

FORMER TELEWAVE PROPERTY (Continued)

S121468905

Global Id: T10000011881
Lead Agency: SANTA CLARA COUNTY LOP
Lead Agency Case Number: 2018-23s
Latitude: 37.40804
Longitude: -122.07668
Case Type: Cleanup Program Site
Case Worker: TLF
Local Agency: SANTA CLARA COUNTY LOP
RB Case Number: Not reported
File Location: Not reported
Potential Media Affected: Not reported
Potential Contaminants of Concern: Not reported
Site History: Not reported

[Click here to access the California GeoTracker records for this facility:](#)

CUPA SANTA CLARA:

Facility Name: TELEWAVE INC
Region: SANTA CLARA
PE#: 2205
Program Description: GENERATES 100 KG YR TO <5 TONS/YR
Latitude: 37.408331
Longitude: -122.076898
Record ID: PR0313133
Facility ID: FA0203424

M53
South
1/4-1/2
0.484 mi.
2556 ft.

TIED HOUSE BREWING SITE
954 VILLA STREET
MOUNTAIN VIEW, CA 94041

CA ENVIROSTOR S117038684
CA VCP N/A

Site 3 of 3 in cluster M

Relative:
Higher
Actual:
73 ft.

ENVIROSTOR:

Facility ID: 60002038
Status: Active
Status Date: 01/23/2017
Site Code: 202011
Site Type: Voluntary Cleanup
Site Type Detailed: Voluntary Cleanup
Acres: 0.27
NPL: NO
Regulatory Agencies: SMBRP
Lead Agency: SMBRP
Program Manager: Jayantha Randeni
Supervisor: Mark Piros
Division Branch: Cleanup Berkeley
Assembly: 24
Senate: 13
Special Program: Voluntary Cleanup Program
Restricted Use: NO
Site Mgmt Req: NONE SPECIFIED
Funding: Responsible Party
Latitude: 37.39472
Longitude: -122.0806
APN: NONE SPECIFIED
Past Use: DRY CLEANING
Potential COC: Tetrachloroethylene (PCE) Trichloroethylene (TCE)

Map ID
Direction
Distance
Elevation

MAP FINDINGS

Site

Database(s)

EDR ID Number
EPA ID Number

TIED HOUSE BREWING SITE (Continued)

S117038684

Confirmed COC: Tetrachloroethylene (PCE Trichloroethylene (TCE
Potential Description: IA, OTH, SV
Alias Name: 202011
Alias Type: Project Code (Site Code)
Alias Name: 60002038
Alias Type: Envirostor ID Number

Completed Info:

Completed Area Name: PROJECT WIDE
Completed Sub Area Name: Not reported
Completed Document Type: Application
Completed Date: 07/25/2014
Comments: Not reported

Completed Area Name: PROJECT WIDE
Completed Sub Area Name: Not reported
Completed Document Type: Site Characterization Report
Completed Date: 07/25/2014
Comments: Soil vapor and sub-slab PCE concentrations exceed screening levels.

Completed Area Name: PROJECT WIDE
Completed Sub Area Name: Not reported
Completed Document Type: Application
Completed Date: 02/07/2017
Comments: Request for Agency Oversight Application received by DTSC from The Minkoff Group.

Completed Area Name: PROJECT WIDE
Completed Sub Area Name: Not reported
Completed Document Type: Site Characterization Workplan
Completed Date: 04/21/2017
Comments: The Work Plan proposes soil, groundwater and soil vapor sampling from eight locations.

Completed Area Name: PROJECT WIDE
Completed Sub Area Name: Not reported
Completed Document Type: Fieldwork
Completed Date: 04/28/2017
Comments: Field work completed according to the DTSC-approved Site Investigation Work Plan.

Completed Area Name: PROJECT WIDE
Completed Sub Area Name: Not reported
Completed Document Type: Site Characterization Report
Completed Date: 03/23/2018
Comments: The purpose of the Phase II site characterization was to assess halogenated volatile organic compounds previously detected in soil, groundwater, and soil vapor in support of the proposed redevelopment. Sampling results indicated that PCE is the primary constituent of concern detected in soil, groundwater, and soil vapor detected at concentrations exceeding human health risk-based screening levels for a commercial/industrial scenario.

Completed Area Name: PROJECT WIDE
Completed Sub Area Name: Not reported
Completed Document Type: Correspondence
Completed Date: 09/10/2015
Comments: Not reported

Map ID
Direction
Distance
Elevation

MAP FINDINGS

Site

Database(s)

EDR ID Number
EPA ID Number

TIED HOUSE BREWING SITE (Continued)

S117038684

Completed Area Name: PROJECT WIDE
Completed Sub Area Name: Not reported
Completed Document Type: Voluntary Cleanup Agreement
Completed Date: 03/28/2017
Comments: The Minkoff Group entered into a Voluntary Cleanup Agreement with DTSC to oversee site characterization activities.

Future Area Name: Not reported
Future Sub Area Name: Not reported
Future Document Type: Not reported
Future Due Date: Not reported
Schedule Area Name: Not reported
Schedule Sub Area Name: Not reported
Schedule Document Type: Not reported
Schedule Due Date: Not reported
Schedule Revised Date: Not reported

VCP:

Facility ID: 60002038
Site Type: Voluntary Cleanup
Site Type Detail: Voluntary Cleanup
Site Mgmt. Req.: NONE SPECIFIED
Acres: 0.27
National Priorities List: NO
Cleanup Oversight Agencies: SMBRP
Lead Agency: SMBRP
Lead Agency Description: DTSC - Site Cleanup Program
Project Manager: Jayantha Randeni
Supervisor: Mark Piros
Division Branch: Cleanup Berkeley
Site Code: 202011
Assembly: 24
Senate: 13
Special Programs Code: Voluntary Cleanup Program
Status: Active
Status Date: 01/23/2017
Restricted Use: NO
Funding: Responsible Party
Lat/Long: 37.39472 / -122.0806
APN: NONE SPECIFIED
Past Use: DRY CLEANING
Potential COC: 30022, 30027
Confirmed COC: 30022,30027
Potential Description: IA, OTH, SV
Alias Name: 202011
Alias Type: Project Code (Site Code)
Alias Name: 60002038
Alias Type: Envirostor ID Number

Completed Info:

Completed Area Name: PROJECT WIDE
Completed Sub Area Name: Not reported
Completed Document Type: Application
Completed Date: 07/25/2014
Comments: Not reported

Completed Area Name: PROJECT WIDE

Map ID
Direction
Distance
Elevation

MAP FINDINGS

Site

Database(s)

EDR ID Number
EPA ID Number

TIED HOUSE BREWING SITE (Continued)

S117038684

Completed Sub Area Name: Not reported
Completed Document Type: Site Characterization Report
Completed Date: 07/25/2014
Comments: Soil vapor and sub-slab PCE concentrations exceed screening levels.

Completed Area Name: PROJECT WIDE
Completed Sub Area Name: Not reported
Completed Document Type: Application
Completed Date: 02/07/2017
Comments: Request for Agency Oversight Application received by DTSC from The Minkoff Group.

Completed Area Name: PROJECT WIDE
Completed Sub Area Name: Not reported
Completed Document Type: Site Characterization Workplan
Completed Date: 04/21/2017
Comments: The Work Plan proposes soil, groundwater and soil vapor sampling from eight locations.

Completed Area Name: PROJECT WIDE
Completed Sub Area Name: Not reported
Completed Document Type: Fieldwork
Completed Date: 04/28/2017
Comments: Field work completed according to the DTSC-approved Site Investigation Work Plan.

Completed Area Name: PROJECT WIDE
Completed Sub Area Name: Not reported
Completed Document Type: Site Characterization Report
Completed Date: 03/23/2018
Comments: The purpose of the Phase II site characterization was to assess halogenated volatile organic compounds previously detected in soil, groundwater, and soil vapor in support of the proposed redevelopment. Sampling results indicated that PCE is the primary constituent of concern detected in soil, groundwater, and soil vapor detected at concentrations exceeding human health risk-based screening levels for a commercial/industrial scenario.

Completed Area Name: PROJECT WIDE
Completed Sub Area Name: Not reported
Completed Document Type: Correspondence
Completed Date: 09/10/2015
Comments: Not reported

Completed Area Name: PROJECT WIDE
Completed Sub Area Name: Not reported
Completed Document Type: Voluntary Cleanup Agreement
Completed Date: 03/28/2017
Comments: The Minkoff Group entered into a Voluntary Cleanup Agreement with DTSC to oversee site characterization activities.

Future Area Name: Not reported
Future Sub Area Name: Not reported
Future Document Type: Not reported
Future Due Date: Not reported
Schedule Area Name: Not reported
Schedule Sub Area Name: Not reported

Map ID
Direction
Distance
Elevation

MAP FINDINGS

Site

Database(s)

EDR ID Number
EPA ID Number

TIED HOUSE BREWING SITE (Continued)

S117038684

Schedule Document Type: Not reported
Schedule Due Date: Not reported
Schedule Revised Date: Not reported

54
NNE
1/2-1
0.533 mi.
2814 ft.

ADVANCED PHOTO CHEMICAL, INC.
1090 TERRA BELLA
MOUNTAIN VIEW, CA 94043

CA ENVIROSTOR
CA LUST
CA SWEEPS UST
CA FID UST
CA CERS

S101594605
N/A

Relative:
Lower

Actual:
38 ft.

ENVIROSTOR:

Facility ID: 43280111
Status: Refer: RCRA
Status Date: 06/08/1994
Site Code: Not reported
Site Type: Historical
Site Type Detailed: * Historical
Acres: Not reported
NPL: NO
Regulatory Agencies: NONE SPECIFIED
Lead Agency: NONE SPECIFIED
Program Manager: Not reported
Supervisor: Referred - Not Assigned
Division Branch: Cleanup Berkeley
Assembly: 24
Senate: 13
Special Program: Not reported
Restricted Use: NO
Site Mgmt Req: NONE SPECIFIED
Funding: Not reported
Latitude: 37.40881
Longitude: -122.0752
APN: 153-15-005
Past Use: NONE SPECIFIED
Potential COC: NONE SPECIFIED
Confirmed COC: NONE SPECIFIED
Potential Description: NONE SPECIFIED
Alias Name: MICRO POLYMER ASSOC
Alias Type: Alternate Name
Alias Name: 153-15-005
Alias Type: APN
Alias Name: 43280111
Alias Type: Envirostor ID Number

Completed Info:

Completed Area Name: PROJECT WIDE
Completed Sub Area Name: Not reported
Completed Document Type: * Discovery
Completed Date: 12/15/1981
Comments: FACILITY IDENTIFIED INACTIVE SITE ID'D FROM POLK DIRECTORY

Future Area Name: Not reported
Future Sub Area Name: Not reported
Future Document Type: Not reported
Future Due Date: Not reported
Schedule Area Name: Not reported
Schedule Sub Area Name: Not reported
Schedule Document Type: Not reported

Map ID
Direction
Distance
Elevation

MAP FINDINGS

Site

Database(s)

EDR ID Number
EPA ID Number

ADVANCED PHOTO CHEMICAL, INC. (Continued)

S101594605

Schedule Due Date: Not reported
Schedule Revised Date: Not reported

LUST:

Lead Agency: SAN FRANCISCO BAY RWQCB (REGION 2)
Case Type: LUST Cleanup Site
Geo Track: http://geotracker.waterboards.ca.gov/profile_report.asp?global_id=T0608591780
Global Id: T0608591780
Latitude: 37.4087619209795
Longitude: -122.075273239426
Status: Completed - Case Closed
Status Date: 10/01/1997
Case Worker: UUU
RB Case Number: 43-1955
Local Agency: SANTA CLARA COUNTY LOP
File Location: Not reported
Local Case Number: Not reported
Potential Media Affect: Under Investigation
Potential Contaminants of Concern: * Solvents
Site History: Not reported

LUST:

Global Id: T0608591780
Contact Type: Regional Board Caseworker
Contact Name: Regional Water Board
Organization Name: SAN FRANCISCO BAY RWQCB (REGION 2)
Address: 1515 CLAY ST SUITE 1400
City: OAKLAND
Email: Not reported
Phone Number: Not reported

Global Id: T0608591780
Contact Type: Local Agency Caseworker
Contact Name: UST CASE WORKER
Organization Name: SANTA CLARA COUNTY LOP
Address: 1555 Berger Drive, Suite 300
City: SAN JOSE
Email: Not reported
Phone Number: 4089183400

LUST:

Global Id: T0608591780
Action Type: Other
Date: 05/11/1988
Action: Leak Reported

Global Id: T0608591780
Action Type: Other
Date: 05/11/1988
Action: Leak Discovery

Global Id: T0608591780
Action Type: Other
Date: 05/11/1988
Action: Leak Stopped

Map ID
Direction
Distance
Elevation

MAP FINDINGS

Site

Database(s)

EDR ID Number
EPA ID Number

ADVANCED PHOTO CHEMICAL, INC. (Continued)

S101594605

LUST:

Global Id: T0608591780
Status: Completed - Case Closed
Status Date: 10/01/1997

Global Id: T0608591780
Status: Open - Case Begin Date
Status Date: 05/11/1988

SWEEPS UST:

Status: Not reported
Comp Number: 8417
Number: Not reported
Board Of Equalization: Not reported
Referral Date: Not reported
Action Date: Not reported
Created Date: Not reported
Owner Tank Id: Not reported
SWRCB Tank Id: 43-005-008417-000001
Tank Status: Not reported
Capacity: 10000
Active Date: Not reported
Tank Use: UNKNOWN
STG: PRODUCT
Content: Not reported
Number Of Tanks: 9

Status: Not reported
Comp Number: 8417
Number: Not reported
Board Of Equalization: Not reported
Referral Date: Not reported
Action Date: Not reported
Created Date: Not reported
Owner Tank Id: Not reported
SWRCB Tank Id: 43-005-008417-000002
Tank Status: Not reported
Capacity: 10000
Active Date: Not reported
Tank Use: M.V. FUEL
STG: PRODUCT
Content: LEADED
Number Of Tanks: Not reported

Status: Not reported
Comp Number: 8417
Number: Not reported
Board Of Equalization: Not reported
Referral Date: Not reported
Action Date: Not reported
Created Date: Not reported
Owner Tank Id: Not reported
SWRCB Tank Id: 43-005-008417-000003
Tank Status: Not reported
Capacity: 1000

Map ID
Direction
Distance
Elevation

MAP FINDINGS

Site

Database(s)

EDR ID Number
EPA ID Number

ADVANCED PHOTO CHEMICAL, INC. (Continued)

S101594605

Active Date: Not reported
Tank Use: UNKNOWN
STG: PRODUCT
Content: Not reported
Number Of Tanks: Not reported

Status: Not reported
Comp Number: 8417
Number: Not reported
Board Of Equalization: Not reported
Referral Date: Not reported
Action Date: Not reported
Created Date: Not reported
Owner Tank Id: Not reported
SWRCB Tank Id: 43-005-008417-000004
Tank Status: Not reported
Capacity: 1000
Active Date: Not reported
Tank Use: UNKNOWN
STG: PRODUCT
Content: Not reported
Number Of Tanks: Not reported

Status: Not reported
Comp Number: 8417
Number: Not reported
Board Of Equalization: Not reported
Referral Date: Not reported
Action Date: Not reported
Created Date: Not reported
Owner Tank Id: Not reported
SWRCB Tank Id: 43-005-008417-000005
Tank Status: Not reported
Capacity: 1500
Active Date: Not reported
Tank Use: UNKNOWN
STG: PRODUCT
Content: Not reported
Number Of Tanks: Not reported

Status: Not reported
Comp Number: 8417
Number: Not reported
Board Of Equalization: Not reported
Referral Date: Not reported
Action Date: Not reported
Created Date: Not reported
Owner Tank Id: Not reported
SWRCB Tank Id: 43-005-008417-000006
Tank Status: Not reported
Capacity: 4000
Active Date: Not reported
Tank Use: M.V. FUEL
STG: PRODUCT
Content: LEADED
Number Of Tanks: Not reported

Map ID
Direction
Distance
Elevation

MAP FINDINGS

Site

Database(s)

EDR ID Number
EPA ID Number

ADVANCED PHOTO CHEMICAL, INC. (Continued)

S101594605

Status: Not reported
Comp Number: 8417
Number: Not reported
Board Of Equalization: Not reported
Referral Date: Not reported
Action Date: Not reported
Created Date: Not reported
Owner Tank Id: Not reported
SWRCB Tank Id: 43-005-008417-000007
Tank Status: Not reported
Capacity: 5000
Active Date: Not reported
Tank Use: M.V. FUEL
STG: PRODUCT
Content: LEADED
Number Of Tanks: Not reported

Status: Not reported
Comp Number: 8417
Number: Not reported
Board Of Equalization: Not reported
Referral Date: Not reported
Action Date: Not reported
Created Date: Not reported
Owner Tank Id: Not reported
SWRCB Tank Id: 43-005-008417-000008
Tank Status: Not reported
Capacity: 5000
Active Date: Not reported
Tank Use: M.V. FUEL
STG: PRODUCT
Content: LEADED
Number Of Tanks: Not reported

Status: Not reported
Comp Number: 8417
Number: Not reported
Board Of Equalization: Not reported
Referral Date: Not reported
Action Date: Not reported
Created Date: Not reported
Owner Tank Id: Not reported
SWRCB Tank Id: 43-005-008417-000009
Tank Status: Not reported
Capacity: 8000
Active Date: Not reported
Tank Use: M.V. FUEL
STG: PRODUCT
Content: LEADED
Number Of Tanks: Not reported

CA FID UST:

Facility ID: 43011915
Regulated By: UTKNI
Regulated ID: 00008417
Cortese Code: Not reported
SIC Code: Not reported

Map ID
Direction
Distance
Elevation

MAP FINDINGS

Site

Database(s)

EDR ID Number
EPA ID Number

ADVANCED PHOTO CHEMICAL, INC. (Continued)

S101594605

Facility Phone: 4159684323
Mail To: Not reported
Mailing Address: 1090 TERRA BELLA
Mailing Address 2: Not reported
Mailing City,St,Zip: MOUNTAIN VIEW 94043
Contact: Not reported
Contact Phone: Not reported
DUNS Number: Not reported
NPDES Number: Not reported
EPA ID: Not reported
Comments: Not reported
Status: Inactive

CERS TANKS:

Site ID: 233608
CERS ID: T0608591780
Site Name: JASCO CHEMICAL COMPANY
CERS Description: Leaking Underground Storage Tank Cleanup Site

Affiliation:

Affiliation Type Desc: Regional Board Caseworker
Entity Name: Regional Water Board - SAN FRANCISCO BAY RWQCB (REGION 2)
Entity Title: Not reported
Affiliation Address: 1515 CLAY ST SUITE 1400
Affiliation City: OAKLAND
Affiliation State: CA
Affiliation Country: Not reported
Affiliation Zip: Not reported
Affiliation Phone: Not reported

Affiliation Type Desc: Local Agency Caseworker
Entity Name: UST CASE WORKER - SANTA CLARA COUNTY LOP
Entity Title: Not reported
Affiliation Address: 1555 Berger Drive, Suite 300
Affiliation City: SAN JOSE
Affiliation State: CA
Affiliation Country: Not reported
Affiliation Zip: Not reported
Affiliation Phone: 4089183400

N55
WSW
1/2-1
0.592 mi.
3127 ft.

JASCO CHEMICAL CORPORATION
1710 VILLA STREET
MOUNTAIN VIEW, CA 95246

CA BOND EXP. PLAN **S105960435**
CA EMI **N/A**

Site 1 of 3 in cluster N

Relative:
Higher

CA BOND EXP. PLAN:

Actual:
68 ft.

Reponsible Party: NPL SITE CLEANUP WORKPLAN
Project Revenue Source Company: Not reported
Project Revenue Source Addr: Not reported
Project Revenue Source City,St,Zip: Not reported
Project Revenue Source Desc: This site has been proposed for listing on the NPL. It is expected that the RP will remediate this site with oversight by EPA. DHS will perform a limited role of oversight and monitoring of the remedial activities at this site. DHS has budgeted \$50,000 for oversight and monitoring costs. DHS will recover 100 percent of direct costs plus staff costs and overhead related to the project.
Site Description: The Jasco Chemical Corporation has formulated chemical products at this

Map ID
Direction
Distance
Elevation

MAP FINDINGS

Site

Database(s)

EDR ID Number
EPA ID Number

JASCO CHEMICAL CORPORATION (Continued)

S105960435

2.05-acre site in Mountain View since 1976. The site is bordered on the northeast by the Central Expressway and Southern Pacific Railroad, and on the remaining sides by residential units. The facility handles and stores numerous chemicals onsite in underground tanks and 55 gallon drums.

Hazardous Waste Desc: The contaminants detected in the soil and ground water onsite include trichloroethane (TCA), dichloroethane (DCA), dichloroethylene (DCE), phenol and methylene chloride (MCL).

Threat To Public Health & Env: Within a 3-mile radius of the site there are approximately 199,000 people who depend on ground water as a source of drinking water. Contaminants have migrated at least 10 feet beyond the property boundary, as evidenced by the detection of DCA and TCA in an offsite well. Mountain View wells #17 and #10 are located within 1,500 feet and 3,100 feet of the site, respectively.

Site Activity Status: Investigations at the site were initiated in 1984. Both soil and ground water contamination has been detected onsite. Discharges of surface runoff from the rear of the facility appear to be a major source of contaminants. Up to 11,000 parts per million (ppm) paint thinner was detected in soil samples taken near a runoff outfall. Jasco Chemical has been extracting contaminated ground water from one well since February, 1987.

EMI:

Year: 1990
County Code: 43
Air Basin: SF
Facility ID: 5477
Air District Name: BA
SIC Code: 2869
Air District Name: BAY AREA AQMD
Community Health Air Pollution Info System: Not reported
Consolidated Emission Reporting Rule: Not reported
Total Organic Hydrocarbon Gases Tons/Yr: 0
Reactive Organic Gases Tons/Yr: 0
Carbon Monoxide Emissions Tons/Yr: 0
NOX - Oxides of Nitrogen Tons/Yr: 0
SOX - Oxides of Sulphur Tons/Yr: 0
Particulate Matter Tons/Yr: 0
Part. Matter 10 Micrometers and Smlr Tons/Yr: 0

Year: 1993
County Code: 43
Air Basin: SF
Facility ID: 5477
Air District Name: BA
SIC Code: 2869
Air District Name: BAY AREA AQMD
Community Health Air Pollution Info System: Not reported
Consolidated Emission Reporting Rule: Not reported
Total Organic Hydrocarbon Gases Tons/Yr: 0
Reactive Organic Gases Tons/Yr: 0
Carbon Monoxide Emissions Tons/Yr: 0
NOX - Oxides of Nitrogen Tons/Yr: 0
SOX - Oxides of Sulphur Tons/Yr: 0
Particulate Matter Tons/Yr: 0
Part. Matter 10 Micrometers and Smlr Tons/Yr: 0

Map ID
Direction
Distance
Elevation

MAP FINDINGS

Site

Database(s)

EDR ID Number
EPA ID Number

N56
WSW
1/2-1
0.592 mi.
3127 ft.
JASCO CHEMICAL CORP.
1710 VILLA ST
MOUNTAIN VIEW, CA 94042
Site 2 of 3 in cluster N

CA ENVIROSTOR
CA HIST UST
CA ENF
CA CIWQS
CA CERS
U001594367
N/A

Relative:
Higher
Actual:
68 ft.

ENVIROSTOR:

Facility ID: 43280119
Status: Refer: RWQCB
Status Date: 01/10/1990
Site Code: Not reported
Site Type: Federal Superfund
Site Type Detailed: State Response or NPL
Acres: Not reported
NPL: YES
Regulatory Agencies: US EPA
Lead Agency: US EPA
Program Manager: Not reported
Supervisor: Referred - Not Assigned
Division Branch: Cleanup Berkeley
Assembly: 24
Senate: 13
Special Program: Not reported
Restricted Use: NO
Site Mgmt Req: NONE SPECIFIED
Funding: Responsible Party
Latitude: 37.39892
Longitude: -122.0890
APN: 154-02-001
Past Use: NONE SPECIFIED
Potential COC: NONE SPECIFIED
Confirmed COC: NONE SPECIFIED
Potential Description: NONE SPECIFIED
Alias Name: JASCO CHEMICAL CORPORATION
Alias Type: Alternate Name
Alias Name: 154-02-001
Alias Type: APN
Alias Name: CAD009103318
Alias Type: EPA Identification Number
Alias Name: 110001197259
Alias Type: EPA (FRS #)
Alias Name: T0608592706
Alias Type: GeoTracker Global ID
Alias Name: P23081
Alias Type: PCode
Alias Name: 43280119
Alias Type: Envirostor ID Number

Completed Info:

Completed Area Name: Not reported
Completed Sub Area Name: Not reported
Completed Document Type: Not reported
Completed Date: Not reported
Comments: Not reported

Future Area Name: Not reported
Future Sub Area Name: Not reported
Future Document Type: Not reported
Future Due Date: Not reported
Schedule Area Name: Not reported

Map ID
Direction
Distance
Elevation

MAP FINDINGS

Site

Database(s)

EDR ID Number
EPA ID Number

JASCO CHEMICAL CORP. (Continued)

U001594367

Schedule Sub Area Name: Not reported
Schedule Document Type: Not reported
Schedule Due Date: Not reported
Schedule Revised Date: Not reported

HIST UST:

File Number: Not reported
URL: Not reported
Region: STATE
Facility ID: 00000008412
Facility Type: Other
Other Type: MANUFACTURER
Contact Name: JAY KANANI
Telephone: 4159686005
Owner Name: JASCO CHEMICAL CORP.
Owner Address: P. O. BOX J
Owner City,St,Zip: MOUNTAIN VIEW, CA 94042
Total Tanks: 0009

Tank Num: 001
Container Num: ONE
Year Installed: 1976
Tank Capacity: 00012000
Tank Used for: PRODUCT
Type of Fuel: Not reported
Container Construction Thickness: Not reported
Leak Detection: Groundwater Monitoring Well

Tank Num: 002
Container Num: TWO
Year Installed: 1976
Tank Capacity: 00010000
Tank Used for: PRODUCT
Type of Fuel: Not reported
Container Construction Thickness: Not reported
Leak Detection: Groundwater Monitoring Well

Tank Num: 003
Container Num: THREE
Year Installed: 1976
Tank Capacity: 00006000
Tank Used for: PRODUCT
Type of Fuel: Not reported
Container Construction Thickness: Not reported
Leak Detection: Groundwater Monitoring Well

Tank Num: 004
Container Num: FOUR
Year Installed: 1976
Tank Capacity: 00006000
Tank Used for: PRODUCT
Type of Fuel: Not reported
Container Construction Thickness: Not reported
Leak Detection: Groundwater Monitoring Well

Tank Num: 005
Container Num: FIVE

Map ID
Direction
Distance
Elevation

MAP FINDINGS

Site

Database(s)

EDR ID Number
EPA ID Number

JASCO CHEMICAL CORP. (Continued)

U001594367

Year Installed: 1976
Tank Capacity: 00005000
Tank Used for: PRODUCT
Type of Fuel: Not reported
Container Construction Thickness: Not reported
Leak Detection: Groundwater Monitoring Well

Tank Num: 006
Container Num: SIX
Year Installed: 1976
Tank Capacity: 00006000
Tank Used for: PRODUCT
Type of Fuel: Not reported
Container Construction Thickness: Not reported
Leak Detection: Groundwater Monitoring Well

Tank Num: 007
Container Num: SEVEN
Year Installed: 1976
Tank Capacity: 00005000
Tank Used for: PRODUCT
Type of Fuel: Not reported
Container Construction Thickness: Not reported
Leak Detection: Groundwater Monitoring Well

Tank Num: 008
Container Num: EIGHT
Year Installed: 1976
Tank Capacity: 00005000
Tank Used for: PRODUCT
Type of Fuel: Not reported
Container Construction Thickness: Not reported
Leak Detection: Groundwater Monitoring Well

Tank Num: 009
Container Num: NINE
Year Installed: Not reported
Tank Capacity: 00000500
Tank Used for: PRODUCT
Type of Fuel: DIESEL
Container Construction Thickness: Not reported
Leak Detection: Groundwater Monitoring Well

ENF:

Region: 2
Facility Id: 201774
Agency Name: Jasco Chemical Corporation
Place Type: Facility
Place Subtype: Groundwater Cleanup Site
Facility Type: All other facilities
Agency Type: Privately-Owned Business
Of Agencies: 1
Place Latitude: 37.398002
Place Longitude: -122.089466
SIC Code 1: 2851
SIC Desc 1: Paints, Varnishes, Lacquers, Enamels, and Allied Products
SIC Code 2: Not reported

Map ID
Direction
Distance
Elevation

MAP FINDINGS

Site

Database(s)

EDR ID Number
EPA ID Number

JASCO CHEMICAL CORP. (Continued)

U001594367

SIC Desc 2:	Not reported
SIC Code 3:	Not reported
SIC Desc 3:	Not reported
NAICS Code 1:	Not reported
NAICS Desc 1:	Not reported
NAICS Code 2:	Not reported
NAICS Desc 2:	Not reported
NAICS Code 3:	Not reported
NAICS Desc 3:	Not reported
# Of Places:	1
Source Of Facility:	Reg Meas
Design Flow:	6.47999999
Threat To Water Quality:	2
Complexity:	B
Pretreatment:	N - POTW does not have EPA approved pretreatment prog.
Facility Waste Type:	Not reported
Facility Waste Type 2:	Not reported
Facility Waste Type 3:	Not reported
Facility Waste Type 4:	Not reported
Program:	NPDNONMUNIPRCS
Program Category1:	NPDESWW
Program Category2:	NPDESWW
# Of Programs:	1
WDID:	2 438210001
Reg Measure Id:	183046
Reg Measure Type:	Enrollee
Region:	2
Order #:	R2-2004-0055
Npdes# CA#:	CAG912003
Major-Minor:	Minor
Npdes Type:	Not reported
Reclamation:	N - No
Dredge Fill Fee:	Not reported
301H:	Not reported
Application Fee Amt Received:	1000
Status:	Historical
Status Date:	09/14/2005
Effective Date:	11/13/1997
Expiration/Review Date:	07/20/1999
Termination Date:	09/14/2005
WDR Review - Amend:	Not reported
WDR Review - Revise/Renew:	Not reported
WDR Review - Rescind:	Not reported
WDR Review - No Action Required:	Not reported
WDR Review - Pending:	Not reported
WDR Review - Planned:	Not reported
Status Enrollee:	Y
Individual/General:	I
Fee Code:	62 - Treatment system to meet priority pollutant limit Category 1
Direction/Voice:	Passive
Enforcement Id(EID):	239361
Region:	2
Order / Resolution Number:	R2-2001-0075
Enforcement Action Type:	Admin Civil Liability
Effective Date:	10/15/2001
Adoption/Issuance Date:	Not reported
Achieve Date:	Not reported

Map ID
Direction
Distance
Elevation

MAP FINDINGS

Site

Database(s)

EDR ID Number
EPA ID Number

JASCO CHEMICAL CORP. (Continued)

U001594367

Termination Date:	Not reported
ACL Issuance Date:	Not reported
EPL Issuance Date:	Not reported
Status:	Historical
Title:	Enforcement - 2 438210001
Description:	Exceeded PCE limit of 5.0 ppb (at 29 ppb and 41 ppb).
Program:	NPDNONMUNIPRCS
Latest Milestone Completion Date:	2001-10-31
# Of Programs1:	1
Total Assessment Amount:	6000
Initial Assessed Amount:	0
Liability \$ Amount:	6000
Project \$ Amount:	0
Liability \$ Paid:	6000
Project \$ Completed:	0
Total \$ Paid/Completed Amount:	6000

CIWQS:

Agency:	Jasco Chemical Corporation
Agency Address:	Po Box 1180, Mountain View, CA 94042-1180
Place/Project Type:	Groundwater Cleanup Site
SIC/NAICS:	2851
Region:	2
Program:	NPDNONMUNIPRCS
Regulatory Measure Status:	Historical
Regulatory Measure Type:	Enrollee
Order Number:	R2-2004-0055
WDID:	2 438210001
NPDES Number:	CAG912003
Adoption Date:	Not reported
Effective Date:	11/13/1997
Termination Date:	09/14/2005
Expiration/Review Date:	07/20/1999
Design Flow:	0.0648
Major/Minor:	Minor
Complexity:	B
TTWQ:	2
Enforcement Actions within 5 years:	0
Violations within 5 years:	0
Latitude:	37.398002
Longitude:	-122.089466

CERS TANKS:

Site ID:	348264
CERS ID:	201774
Site Name:	1710 VILLA ST., JASCO CHEMICAL
CERS Description:	NPDES Wastewater and Stormwater

Violations:

Site ID:	348264
Site Name:	1710 Villa St., JASCO Chemical
Violation Date:	04-23-2001
Citation:	California Water Code
Violation Description:	Not reported
Violation Notes:	An effluent sample contained 41 ppb PCE exceeded 5.0 ppb limit in Order No. 99-051.
Violation Division:	Water Boards

Map ID
Direction
Distance
Elevation

MAP FINDINGS

Site

Database(s)

EDR ID Number
EPA ID Number

JASCO CHEMICAL CORP. (Continued)

U001594367

Violation Program: NPDNONMUNI
Violation Source: CIWQS

Site ID: 348264
Site Name: 1710 Villa St., JASCO Chemical
Violation Date: 04-23-2001
Citation: California Water Code
Violation Description: Not reported
Violation Notes: An effluent sample contained 29 ppb PCE exceeded 5.0 ppb limit in Order No. 99-051.

Violation Division: Water Boards
Violation Program: NPDNONMUNI
Violation Source: CIWQS

Enforcement Action:
Site ID: 348264
Site Name: 1710 Villa St., JASCO Chemical
Site Address: 1710 VILLA
Site City: MOUNTAIN VIEW
Site Zip: 94041
Enf Action Date: 10-15-2001
Enf Action Type: Administrative Enforcement with Penalty
Enf Action Description: Administrative Enforcement with Civil Liability (Penalty)
Enf Action Notes: Not reported
Enf Action Division: Water Boards
Enf Action Program: UNSPEC
Enf Action Source: CIWQS

N57
WSW
1/2-1
0.592 mi.
3127 ft.
JASCO CHEMICAL CO
1710 VILLA STREET
MOUNTAIN VIEW, CA 94041
Site 3 of 3 in cluster N

CA HIST Cal-Sites **1000175630**
N/A

Relative:
Higher

Actual:
68 ft.

Calsite:
Region: BERKELEY
Facility ID: 43280119
Facility Type: NPRP
Type: NPL SITE, RP-FUNDED
Branch: NC
Branch Name: NORTH COAST
File Name: Not reported
State Senate District: 01101990
Status: DOES NOT REQUIRE DTSC ACTION. REFERRED TO REGIONAL WATER QUALITY CONTROL BOARD (RWQCB) LEAD
Status Name: PROPERTY/SITE REFERRED TO RWQCB
Lead Agency: ENVIRONMENTAL PROTECTION AGENCY
NPL: Listed
SIC Code: 28
SIC Name: MANU - CHEMICALS & ALLIED PRODUCTS
Access: Not reported
Cortese: Not reported
Hazardous Ranking Score: Not reported
Date Site Hazard Ranked: Not reported
Groundwater Contamination: Confirmed
Staff Member Responsible for Site: Not reported

Map ID
Direction
Distance
Elevation

MAP FINDINGS

Site

Database(s)

EDR ID Number
EPA ID Number

JASCO CHEMICAL CO (Continued)

1000175630

Supervisor Responsible for Site: Not reported
Region Water Control Board: Not reported
Region Water Control Board Name: Not reported
Lat/Long Direction: Not reported
Lat/Long (dms): 0 0 0 / 0 0 0
Lat/long Method: Not reported
Lat/Long Description: Not reported
State Assembly District Code: 22
State Senate District Code: 13
Facility ID: Not reported
Activity: Not reported
Activity Name: Not reported
AWP Code: Not reported
Proposed Budget: Not reported
AWP Completion Date: Not reported
Revised Due Date: Not reported
Comments Date: Not reported
Est Person-Yrs to complete: Not reported
Estimated Size: Not reported
Request to Delete Activity: Not reported
Activity Status: Not reported
Definition of Status: Not reported
Liquids Removed (Gals): Not reported
Liquids Treated (Gals): Not reported
Action Included Capping: Not reported
Well Decommissioned: Not reported
Action Included Fencing: Not reported
Removal Action Certification: Not reported
Activity Comments: Not reported
For Commercial Reuse: Not reported
For Industrial Reuse: Not reported
For Residential Reuse: Not reported
Unknown Type: Not reported
Alternate Address: 1710 VILLA STREET
Alternate City,St,Zip: MOUNTAIN VIEW, CA 95246
Alternate Address: 1710 VILLA STREET
Alternate City,St,Zip: MOUNTAIN VIEW, CA 94041
Background Info: Not reported
Comments Date: 07251991
Comments: Groundwater is contaminated with VOCs, phenols, and diesel
Comments Date: 07251991
Comments: fuel. Soil contains VOCs and diesel fuel. Surface water is
Comments Date: 07251991
Comments: contaminated with VOCs and PCP. People may face a health
Comments Date: 07251991
Comments: threat if they inhale contaminated vapors or drink/touch
Comments Date: 07251991
Comments: contaminated groundwater.
ID Name: BEP DATABASE PCODE
ID Value: P23081
ID Name: EPA IDENTIFICATION NUMBER
ID Value: CAD009103318
Alternate Name: JASCO CHEMICAL CORPORATION
Alternate Name: JASCO CHEMICAL CO
Alternate Name: Not reported
Special Programs Code: Not reported
Special Programs Name: Not reported

Map ID
Direction
Distance
Elevation

MAP FINDINGS

Site

Database(s)

EDR ID Number
EPA ID Number

O58
North
1/2-1
0.595 mi.
3142 ft.
1300 TERRA BELLA TELEDYNE
1300 TERRA BELLA AVE
MOUNTAIN VIEW, CA 94040
Site 1 of 2 in cluster O

CA HWP
CA WDS
1001433386
N/A

Relative:
Lower

HWP:

Actual:
34 ft.

EPA Id: CAD009111444
Cleanup Status: CLOSED
Latitude: 37.41032
Longitude: -122.0809
Facility Type: Historical - Non-Operating
Facility Size: Not reported
Team: Not reported
Supervisor: Not reported
Site Code: Not reported
Assembly District: 24
Senate District: 13
Public Information Officer: Not reported
Public Information Officer: Not reported

Activities:

EPA Id: CAD009111444
Facility Type: Historical - Non-Operating
Unit Names: CONTAIN1, TANKSTR1, TANKTRT1
Event Description: New Operating Permit - APPLICATION PART A RECEIVED
Actual Date: 11/19/1980

EPA Id: CAD009111444
Facility Type: Historical - Non-Operating
Unit Names: CONTAIN1, TANKSTR1, TANKTRT1
Event Description: New Operating Permit - APPLICATION PART B RECEIVED
Actual Date: 11/08/1988

Closure:

EPA Id: CAD009111444
Facility Type: Historical - Non-Operating
Unit Names: CONTAIN1, TANKSTR1
Event Description: Closure Administrative - ISSUE CLOSURE VERIFICATION
Actual Date: 12/18/2018

EPA Id: CAD009111444
Facility Type: Historical - Non-Operating
Unit Names: CONTAIN1, TANKSTR1, TANKTRT1
Event Description: Referred for closure to other agency - REFERRED FOR CLOSURE TO OTHER AGENCY
Actual Date: 10/07/1994

EPA Id: CAD009111444
Facility Type: Historical - Non-Operating
Unit Names: TANKTRT1
Event Description: Closure - ISSUE CLOSURE VERIFICATION
Actual Date: 01/05/1996

Alias:

EPA Id: CAD009111444
Facility Type: Historical - Non-Operating
Alias Type: FRS
Alias: 110000609271

Map ID
Direction
Distance
Elevation

MAP FINDINGS

Site

Database(s)

EDR ID Number
EPA ID Number

1300 TERRA BELLA TELEDYNE (Continued)

1001433386

EPA Id: CAD009111444
Facility Type: Historical - Non-Operating
Alias Type: Envirostor ID Number
Alias: 43360082

EPA Id: CAD009111444
Facility Type: Historical - Non-Operating
Alias Type: Alternate Name
Alias: TELEDYNE SEMICONDUCTOR

WDS:

Facility ID: San Francisco Bay 438122003
Facility Type: Other - Does not fall into the category of Municipal/Domestic, Industrial, Agricultural or Solid Waste (Class I, II or III)
Facility Status: Active - Any facility with a continuous or seasonal discharge that is under Waste Discharge Requirements.
NPDES Number: CAG912003 The 1st 2 characters designate the state. The remaining 7 are assigned by the Regional Board
Subregion: 2
Facility Telephone: Not reported
Facility Contact: JIM CRONIN
Agency Name: TDY INDUSTRIES INC.
Agency Address: 1000 Six PPG Place
Agency City,St,Zip: Pittsburgh 152225479
Agency Contact: Edgard Bertaut
Agency Telephone: 4123953052
Agency Type: Private
SIC Code: 3674
SIC Code 2: Not reported
Primary Waste Type: Not reported
Primary Waste: Not reported
Waste Type2: Not reported
Waste2: Not reported
Primary Waste Type: Not reported
Secondary Waste: Not reported
Secondary Waste Type: Not reported
Design Flow: 0
Baseline Flow: 0
Reclamation: Not reported
POTW: Not reported
Treat To Water: Moderate Threat to Water Quality. A violation could have a major adverse impact on receiving biota, can cause aesthetic impairment to a significant human population, or render unusable a potential domestic or municipal water supply. Awsthetic impairment would include nuisance from a waste treatment facility.

Complexity: Category B - Any facility having a physical, chemical, or biological waste treatment system (except for septic systems with subsurface disposal), or any Class II or III disposal site, or facilities without treatment systems that are complex, such as marinas with petroleum products, solid wastes, and sewage pump out facilities.

Map ID
Direction
Distance
Elevation

MAP FINDINGS

Site

Database(s)

EDR ID Number
EPA ID Number

O59
North
1/2-1
0.595 mi.
3142 ft.

TDY INDUSTRIES, INC
1300 TERRA BELLA AVENUE
MOUNTAIN VIEW, CA 94043

Site 2 of 2 in cluster O

Relative:
Lower

Actual:
34 ft.

CA ENVIROSTOR
CA CPS-SLIC
CA HIST Cal-Sites
CA DEED
CA BOND EXP. PLAN
CA Cortese
CA EMI
CA ENF
CA HIST CORTESE
CA CIWQS
CA CERS

S100833421
N/A

ENVIROSTOR:

Facility ID: 43360082
Status: Refer: RWQCB
Status Date: 07/22/1987
Site Code: Not reported
Site Type: Federal Superfund
Site Type Detailed: State Response or NPL
Acres: 1
NPL: YES
Regulatory Agencies: US EPA
Lead Agency: US EPA
Program Manager: Not reported
Supervisor: Referred - Not Assigned
Division Branch: Cleanup Berkeley
Assembly: 24
Senate: 13
Special Program: Not reported
Restricted Use: NO
Site Mgmt Req: NONE SPECIFIED
Funding: Responsible Party
Latitude: 37.41110
Longitude: -122.0805
APN: 153-14-029
Past Use: NONE SPECIFIED
Potential COC: * HALOGENATED SOLVENTS * CONTAMINATED SOIL
Confirmed COC: NONE SPECIFIED
Potential Description: NONE SPECIFIED
Alias Name: MICROCHIP TECHNOLOGY INC.
Alias Type: Alternate Name
Alias Name: TELEDYNE COMPONENTS, MOUNTAIN VIEW
Alias Type: Alternate Name
Alias Name: 153-14-029
Alias Type: APN
Alias Name: CAD009111444
Alias Type: EPA Identification Number
Alias Name: 110000609271
Alias Type: EPA (FRS #)
Alias Name: 110033618958
Alias Type: EPA (FRS #)
Alias Name: SL721281224
Alias Type: GeoTracker Global ID
Alias Name: P23085
Alias Type: PCode
Alias Name: 43360082
Alias Type: Envirostor ID Number

Completed Info:

Completed Area Name: PROJECT WIDE

Map ID
Direction
Distance
Elevation

MAP FINDINGS

Site

Database(s)

EDR ID Number
EPA ID Number

TDY INDUSTRIES, INC (Continued)

S100833421

Completed Sub Area Name: Not reported
Completed Document Type: * Cost Recovery Settlements/Decrees
Completed Date: 12/01/1995
Comments: Cost Recovery settlement was signed to settle all past costs for \$25,000. The money was sent in June 1995.

Future Area Name: Not reported
Future Sub Area Name: Not reported
Future Document Type: Not reported
Future Due Date: Not reported
Schedule Area Name: Not reported
Schedule Sub Area Name: Not reported
Schedule Document Type: Not reported
Schedule Due Date: Not reported
Schedule Revised Date: Not reported

Facility ID: 71002253
Status: Inactive - Needs Evaluation
Status Date: Not reported
Site Code: Not reported
Site Type: Tiered Permit
Site Type Detailed: Tiered Permit
Acres: Not reported
NPL: NO
Regulatory Agencies: NONE SPECIFIED
Lead Agency: NONE SPECIFIED
Program Manager: Not reported
Supervisor: Not reported
Division Branch: Cleanup Berkeley
Assembly: 24
Senate: 13
Special Program: Not reported
Restricted Use: NO
Site Mgmt Req: NONE SPECIFIED
Funding: Not reported
Latitude: 37.41032
Longitude: -122.0809
APN: NONE SPECIFIED
Past Use: NONE SPECIFIED
Potential COC: NONE SPECIFIED
Confirmed COC: NONE SPECIFIED
Potential Description: NONE SPECIFIED
Alias Name: CAD009111444
Alias Type: EPA Identification Number
Alias Name: 110000609271
Alias Type: EPA (FRS #)
Alias Name: 71002253
Alias Type: Envirostor ID Number

Completed Info:

Completed Area Name: Not reported
Completed Sub Area Name: Not reported
Completed Document Type: Not reported
Completed Date: Not reported
Comments: Not reported

Future Area Name: Not reported
Future Sub Area Name: Not reported

Map ID
Direction
Distance
Elevation

MAP FINDINGS

Site

Database(s)

EDR ID Number
EPA ID Number

TDY INDUSTRIES, INC (Continued)

S100833421

Future Document Type: Not reported
Future Due Date: Not reported
Schedule Area Name: Not reported
Schedule Sub Area Name: Not reported
Schedule Document Type: Not reported
Schedule Due Date: Not reported
Schedule Revised Date: Not reported

Facility ID: 80001590
Status: Refer: RWQCB
Status Date: 01/01/2008
Site Code: Not reported
Site Type: Corrective Action
Site Type Detailed: Corrective Action
Acres: 0
NPL: NO
Regulatory Agencies: RWQCB
Lead Agency: WQC
Program Manager: Not reported
Supervisor: * Unknown
Division Branch: Cleanup Berkeley
Assembly: 24
Senate: 13
Special Program: Not reported
Restricted Use: NO
Site Mgmt Req: NONE SPECIFIED
Funding: Not reported
Latitude: 37.41032
Longitude: -122.0809
APN: 153-14-029
Past Use: NONE SPECIFIED
Potential COC: NONE SPECIFIED
Confirmed COC: NONE SPECIFIED
Potential Description: NONE SPECIFIED
Alias Name: TELEDYNE SEMICONDUCTOR
Alias Type: Alternate Name
Alias Name: 153-14-029
Alias Type: APN
Alias Name: CAD009111444
Alias Type: EPA Identification Number
Alias Name: 110000609271
Alias Type: EPA (FRS #)
Alias Name: 43360082
Alias Type: Envirostor ID Number
Alias Name: 80001590
Alias Type: Envirostor ID Number

Completed Info:

Completed Area Name: PROJECT WIDE
Completed Sub Area Name: Not reported
Completed Document Type: Interim Measures Questionnaire
Completed Date: 09/26/1997
Comments: Not reported

Completed Area Name: PROJECT WIDE
Completed Sub Area Name: Not reported
Completed Document Type: Remedy Selection and Statement of Basis
Completed Date: 02/22/1991

Map ID
Direction
Distance
Elevation

MAP FINDINGS

Site

Database(s)

EDR ID Number
EPA ID Number

TDY INDUSTRIES, INC (Continued)

S100833421

Comments: Not reported

Completed Area Name: PROJECT WIDE
Completed Sub Area Name: Not reported
Completed Document Type: Consent Agreement
Completed Date: 02/22/1991
Comments: Not reported

Completed Area Name: PROJECT WIDE
Completed Sub Area Name: Not reported
Completed Document Type: Consent Agreement
Completed Date: 02/19/1986
Comments: Not reported

Completed Area Name: PROJECT WIDE
Completed Sub Area Name: Not reported
Completed Document Type: RCRA Facility Assessment Report
Completed Date: 08/01/1984
Comments: Not reported

Completed Area Name: PROJECT WIDE
Completed Sub Area Name: Not reported
Completed Document Type: RCRA Facility Assessment Report
Completed Date: 08/01/1984
Comments: Not reported

Completed Area Name: PROJECT WIDE
Completed Sub Area Name: Not reported
Completed Document Type: Interim Measures Workplan
Completed Date: 02/19/1986
Comments: Not reported

Completed Area Name: PROJECT WIDE
Completed Sub Area Name: Not reported
Completed Document Type: RFI Report
Completed Date: 02/22/1991
Comments: Not reported

Completed Area Name: PROJECT WIDE
Completed Sub Area Name: Not reported
Completed Document Type: RFI Workplan
Completed Date: 05/01/1989
Comments: Not reported

Completed Area Name: PROJECT WIDE
Completed Sub Area Name: Not reported
Completed Document Type: Remedy Constructed: Operating Properly & Successfully
Completed Date: 04/01/1991
Comments: Not reported

Completed Area Name: PROJECT WIDE
Completed Sub Area Name: Not reported
Completed Document Type: Corrective Measures Study Workplan
Completed Date: 05/01/1989
Comments: Not reported

Completed Area Name: PROJECT WIDE

Map ID
Direction
Distance
Elevation

MAP FINDINGS

Site

Database(s)

EDR ID Number
EPA ID Number

TDY INDUSTRIES, INC (Continued)

S100833421

Completed Sub Area Name: Not reported
Completed Document Type: Interim Measures Workplan
Completed Date: 02/19/1986
Comments: Not reported

Completed Area Name: PROJECT WIDE
Completed Sub Area Name: Not reported
Completed Document Type: Preliminary Assessment Report
Completed Date: 07/01/1984
Comments: Not reported

Completed Area Name: PROJECT WIDE
Completed Sub Area Name: Not reported
Completed Document Type: Preliminary Assessment Report
Completed Date: 08/01/1984
Comments: Not reported

Completed Area Name: PROJECT WIDE
Completed Sub Area Name: Not reported
Completed Document Type: Remedy Construction Complete
Completed Date: 04/01/1991
Comments: Not reported

Completed Area Name: PROJECT WIDE
Completed Sub Area Name: Not reported
Completed Document Type: Groundwater Migration Controlled
Completed Date: 12/28/2000
Comments: Not reported

Completed Area Name: PROJECT WIDE
Completed Sub Area Name: Not reported
Completed Document Type: * Remedy Selected
Completed Date: 02/22/1991
Comments: Not reported

Completed Area Name: PROJECT WIDE
Completed Sub Area Name: Not reported
Completed Document Type: Corrective Measures Study Report
Completed Date: 02/22/1991
Comments: Not reported

Completed Area Name: PROJECT WIDE
Completed Sub Area Name: Not reported
Completed Document Type: Interim Measures Implementation Report
Completed Date: 02/22/1991
Comments: Not reported

Completed Area Name: PROJECT WIDE
Completed Sub Area Name: Not reported
Completed Document Type: Human Exposure Controlled
Completed Date: 12/28/2000
Comments: Not reported

Future Area Name: Not reported
Future Sub Area Name: Not reported
Future Document Type: Not reported
Future Due Date: Not reported

Map ID
Direction
Distance
Elevation

MAP FINDINGS

Site

Database(s)

EDR ID Number
EPA ID Number

TDY INDUSTRIES, INC (Continued)

S100833421

Schedule Area Name: Not reported
Schedule Sub Area Name: Not reported
Schedule Document Type: Not reported
Schedule Due Date: Not reported
Schedule Revised Date: Not reported

CPS-SLIC:

Site Name: TELEDYNE SEMICONDUCTOR
Region: STATE
Facility Status: **Open - Remediation**
Status Date: 10/01/1986
Global Id: SL721281224
Lead Agency: SAN FRANCISCO BAY RWQCB (REGION 2)
Lead Agency Case Number: Not reported
Latitude: 37.4106132140258
Longitude: -122.080657482147
Case Type: Cleanup Program Site
Case Worker: RWP
Local Agency: SANTA CLARA VALLEY WATER DISTRICT
RB Case Number: 43S0128
File Location: Regional Board
Potential Media Affected: Other Groundwater (uses other than drinking water), Soil
Potential Contaminants of Concern: Other Chlorinated Hydrocarbons, Tetrachloroethylene (PCE), Trichloroethylene (TCE), Vinyl chloride

Site History: The Teledyne property is part of a two-property Superfund site along with the adjacent Spectra-Physics property. The responsible parties (RPs) for the Teledyne/Spectra-Physics site completed a Monitored Natural Attenuation (MNA) study in the off-property area north of and downgradient of the site. The MNA study concluded that natural breakdown of the chlorinated volatile organic compounds of concern is occurring naturally and at the same rate as groundwater extraction. As a result, only a few of the off-property downgradient extraction wells were operating mainly to maintain hydraulic control of the plume. The RPs completed a pilot study to test the feasibility of enhanced reductive dechlorination (ERD) and concluded that ERD is feasible with bioaugmentation of the Shallow Zone. Within the last five years, the RPs detected elevated source areas at the Teledyne property using high resolution technology and continuously logged and screened ERD injection well boreholes. Implementing a full-scale ERD treatability study, they have been and are currently remediating the property with groundwater-CVOC levels dropping from as much as over 80,000 ug/l to low multiples of MCLs. Several rounds of ERD injections successfully cleaned up most of the Shallow Zone at the Teledyne property and the adjacent Spring Street residential area to drinking water standards and the treatability study was even more successful in the underlying Upper and Lower Intermediate Zones. An on-property IA VI evaluation at a SpectraPhysics property in 2004 indicated no IA-CVOC contamination above the Regional Water Board's 2008 ESLs. More recently, the RPs also assertively evaluated potential IA VI in the off-property commercial North Bayshore and residential Spring Street areas to conclude that IA VI is not occurring in most of the commercial area and is occasionally occurring in several homes in the residential area. The RPs installed sub-slab depressurization systems in the impacted on-property commercial buildings and offered the affected residents crawl space fans to address the issue.

Map ID
Direction
Distance
Elevation

MAP FINDINGS

Site

Database(s)

EDR ID Number
EPA ID Number

TDY INDUSTRIES, INC (Continued)

S100833421

[Click here to access the California GeoTracker records for this facility:](#)

SLIC REG 2:

Region: 2
Facility ID: 43S0128
Facility Status: Remedial action (cleanup) Underway
Date Closed: Not reported
Local Case #: Not reported
How Discovered: Not reported
Leak Cause: Not reported
Leak Source: Not reported
Date Confirmed: Not reported
Date Prelim Site Assmnt Workplan Submitted: Not reported
Date Preliminary Site Assessment Began: Not reported
Date Pollution Characterization Began: Not reported
Date Remediation Plan Submitted: Not reported
Date Remedial Action Underway: Not reported
Date Post Remedial Action Monitoring Began: Not reported

Calsite:

Region: BERKELEY
Facility ID: 43360082
Facility Type: NPRP
Type: NPL SITE, RP-FUNDED
Branch: NC
Branch Name: NORTH COAST
File Name: Not reported
State Senate District: 07221987
Status: DOES NOT REQUIRE DTSC ACTION. REFERRED TO REGIONAL WATER QUALITY CONTROL BOARD (RWQCB) LEAD
Status Name: PROPERTY/SITE REFERRED TO RWQCB
Lead Agency: ENVIRONMENTAL PROTECTION AGENCY
NPL: Listed
SIC Code: 36
SIC Name: MANU - ELECTRONIC & OTHER ELECTRIC EQUIP
Access: Not reported
Cortese: Not reported
Hazardous Ranking Score: Not reported
Date Site Hazard Ranked: Not reported
Groundwater Contamination: Confirmed
Staff Member Responsible for Site: Not reported
Supervisor Responsible for Site: Not reported
Region Water Control Board: SF
Region Water Control Board Name: SAN FRANCISCO BAY
Lat/Long Direction: Not reported
Lat/Long (dms): 0 0 0 / 0 0 0
Lat/long Method: Not reported
Lat/Long Description: Not reported
State Assembly District Code: 22
State Senate District Code: 13
Facility ID: 43360082
Activity: PRP
Activity Name: POTENTIAL RESPONSIBLE PARTY SEARCH
AWP Code: BASE
Proposed Budget: 0

Map ID
Direction
Distance
Elevation

MAP FINDINGS

Site

Database(s)

EDR ID Number
EPA ID Number

TDY INDUSTRIES, INC (Continued)

S100833421

AWP Completion Date:	Not reported
Revised Due Date:	Not reported
Comments Date:	12231991
Est Person-Yrs to complete:	0
Estimated Size:	Not reported
Request to Delete Activity:	Not reported
Activity Status:	REFRW
Definition of Status:	PROPERTY/SITE REFERRED TO RWQCB
Liquids Removed (Gals):	0
Liquids Treated (Gals):	0
Action Included Capping:	Not reported
Well Decommissioned:	Not reported
Action Included Fencing:	Not reported
Removal Action Certification:	Not reported
Activity Comments:	Not reported
For Commercial Reuse:	0
For Industrial Reuse:	0
For Residential Reuse:	0
Unknown Type:	0
Facility ID:	43360082
Activity:	COST
Activity Name:	COST RECOVERY
AWP Code:	SETTL
Proposed Budget:	0
AWP Completion Date:	Not reported
Revised Due Date:	Not reported
Comments Date:	12011995
Est Person-Yrs to complete:	0
Estimated Size:	Not reported
Request to Delete Activity:	Not reported
Activity Status:	REFRW
Definition of Status:	PROPERTY/SITE REFERRED TO RWQCB
Liquids Removed (Gals):	0
Liquids Treated (Gals):	0
Action Included Capping:	Not reported
Well Decommissioned:	Not reported
Action Included Fencing:	Not reported
Removal Action Certification:	Not reported
Activity Comments:	Not reported
For Commercial Reuse:	0
For Industrial Reuse:	0
For Residential Reuse:	0
Unknown Type:	0
Alternate Address:	1300 TERRA BELLA AVENUE
Alternate City,St,Zip:	MOUNTAIN VIEW, CA 94043
Background Info:	Teledyne Semiconductor has operated a semiconductor manufacturing facility at this one-acre site since 1962. Chemicals used in the manufacturing process and wastes generated by the process are handled and stored onsite. In 1982, Teledyne notified the RWQCB that soil and groundwater near underground solvent storage tanks was contaminated. Further study revealed that a groundwater contaminant plume had migrated northward and contaminated forty private domestic wells. The contaminants identified in soil and groundwater include trichloroethylene (TCE), dichloroethylene (DCE), Freon-113, dichlorobenzene (DCB), perchloroethylene (PCE), and xylene.

Map ID
Direction
Distance
Elevation

MAP FINDINGS

Site

Database(s)

EDR ID Number
EPA ID Number

TDY INDUSTRIES, INC (Continued)

S100833421

About 270,000 people residing within three miles of the site depend on groundwater as a source of drinking water. The groundwater contamination represents a potential threat to municipal and other wells.

Comments Date: 01011985
Comments: This is the date the site was first listed AWP pursuant to
Comments Date: 01011985
Comments: Section 25356.
Comments Date: 07251991
Comments: Groundwater and soil contaminated with various VOCs. Poten-
Comments Date: 07251991
Comments: tial for health threat by swallowing/touching groundwater
Comments Date: 07251991
Comments: or soil, eating contaminated plants or animals, or exposure
Comments Date: 07251991
Comments: to hazardous substances by breathing contaminated gases or
Comments Date: 07251991
Comments: dust particles that onsite clean-up workers could release
Comments Date: 07251991
Comments: into the air.
Comments Date: 07251991
Comments: RWQCB has the lead for site clean-up.
Comments Date: 12011995
Comments: Cost Recovery settlement was signed to settle all past
Comments Date: 12011995
Comments: costs for \$25,000. The money was sent in June 1995.
ID Name: BEP DATABASE PCODE
ID Value: P23085
ID Name: EPA IDENTIFICATION NUMBER
ID Value: CAD009111444
Alternate Name: TELEDYNE SEMICONDUCTOR
Alternate Name: TELEDYNE COMPONENTS, MOUNTAIN VIEW
Alternate Name: Not reported
Special Programs Code: Not reported
Special Programs Name: Not reported

DEED:

Envirostor ID: SL721281224
Area: Not reported
Sub Area: Not reported
Site Type: SLIC
Status: OPEN - REMEDIATION
Agency: SWRCB
Covenant Uploaded: Y
Deed Date(s): 08/04/2010
File Name: Geotracker Land Use/Deed Restrictions

Envirostor ID: SL721281224
Area: Not reported
Sub Area: Not reported
Site Type: SLIC
Status: OPEN - REMEDIATION
Agency: SWRCB
Covenant Uploaded: Not reported
Deed Date(s): 08/04/2010
File Name: Geotracker Land Use/Deed Restrictions

Map ID
Direction
Distance
Elevation

MAP FINDINGS

Site

Database(s)

EDR ID Number
EPA ID Number

TDY INDUSTRIES, INC (Continued)

S100833421

Envirostor ID: SL721281224
Area: Not reported
Sub Area: Not reported
Site Type: SLIC
Status: OPEN - REMEDIATION
Agency: SWRCB
Covenant Uploaded: Y
Deed Date(s): 03/05/1992
File Name: Geotracker Land Use/Deed Restrictions

CA BOND EXP. PLAN:

Responsible Party: NPL SITE CLEANUP WORKPLAN
Project Revenue Source Company: Not reported
Project Revenue Source Addr: Not reported
Project Revenue Source City,St,Zip: Not reported
Project Revenue Source Desc: Teledyne, the responsible party, has been conducting remedial activities under and order issued by the RWQCB. DHS has budgeted \$50,000 for development, review and approval of a RAP and will seek to recover all actual costs from the responsible parties.
Site Description: Teledyne Semiconductor has operated a semiconductor manufacturing facility at this one-acre site since 1962. Chemicals used in the manufacturing process and wastes generated by this process are handled and stored onsite.
Hazardous Waste Desc: In 1982, Teledyne notified the RWQCB that soil and ground water near underground solvent storage tanks was contaminated. Further study revealed that a ground water contaminant plume and migrated northward and contaminated 40 private domestic wells. The contaminants identified in soil and ground water are trichloroethylene (TCE), dichloroethylene (DCE), Freon-113, dichlorobenzene (DCB), perchloroethylene (PCE) and xylene.
Threat To Public Health & Env: About 270,000 people residing within 3 miles of the site depend on ground water as a source of drinking water. The ground water contamination represents a potential threat to municipal and other wells.
Site Activity Status: An investigation conducted in June, 1984, revealed that solvents had contaminated private wells to the north of the site. Contaminated wells were closed and an alternate drinking water supply was provided to affected residents. A ground water extraction system was installed onsite and began operating in October, 1986. Characterization of soil and ground water contamination is continuing.

CORTESE:

Region: CORTESE
Envirostor Id: Not reported
Global ID: Not reported
Site/Facility Type: Not reported
Cleanup Status: Not reported
Status Date: Not reported
Site Code: Not reported
Latitude: Not reported
Longitude: Not reported
Owner: Not reported
Enf Type: Not reported
Swat R: Not reported
Flag: CORTESE
Order No: Not reported
Waste Discharge System No: Not reported
Effective Date: Not reported
Region 2: Not reported

Map ID
Direction
Distance
Elevation

MAP FINDINGS

Site

Database(s)

EDR ID Number
EPA ID Number

TDY INDUSTRIES, INC (Continued)

S100833421

WID Id:	Not reported
Solid Waste Id No:	Not reported
Waste Management Uit Name:	Not reported
File Name:	Cease Desist Orders & Cleanup Abatement Orders
Region:	CORTESE
Envirostor Id:	Not reported
Global ID:	Not reported
Site/Facility Type:	Not reported
Cleanup Status:	Not reported
Status Date:	Not reported
Site Code:	Not reported
Latitude:	Not reported
Longitude:	Not reported
Owner:	Not reported
Enf Type:	Not reported
Swat R:	Not reported
Flag:	CORTESE
Order No:	Not reported
Waste Discharge System No:	Not reported
Effective Date:	Not reported
Region 2:	Not reported
WID Id:	Not reported
Solid Waste Id No:	Not reported
Waste Management Uit Name:	Not reported
File Name:	Cease Desist Orders & Cleanup Abatement Orders

EMI:

Year:	1987
County Code:	43
Air Basin:	SF
Facility ID:	2144
Air District Name:	BA
SIC Code:	3674
Air District Name:	BAY AREA AQMD
Community Health Air Pollution Info System:	Not reported
Consolidated Emission Reporting Rule:	Not reported
Total Organic Hydrocarbon Gases Tons/Yr:	9
Reactive Organic Gases Tons/Yr:	5
Carbon Monoxide Emissions Tons/Yr:	0
NOX - Oxides of Nitrogen Tons/Yr:	0
SOX - Oxides of Sulphur Tons/Yr:	0
Particulate Matter Tons/Yr:	0
Part. Matter 10 Micrometers and Smlr Tons/Yr:	0

Year:	1990
County Code:	43
Air Basin:	SF
Facility ID:	2144
Air District Name:	BA
SIC Code:	3674
Air District Name:	BAY AREA AQMD
Community Health Air Pollution Info System:	Not reported
Consolidated Emission Reporting Rule:	Not reported
Total Organic Hydrocarbon Gases Tons/Yr:	1
Reactive Organic Gases Tons/Yr:	0
Carbon Monoxide Emissions Tons/Yr:	0

Map ID
Direction
Distance
Elevation

MAP FINDINGS

Site

Database(s)

EDR ID Number
EPA ID Number

TDY INDUSTRIES, INC (Continued)

S100833421

NOX - Oxides of Nitrogen Tons/Yr: 0
SOX - Oxides of Sulphur Tons/Yr: 0
Particulate Matter Tons/Yr: 0
Part. Matter 10 Micrometers and Smlr Tons/Yr:0

Year: 1995
County Code: 43
Air Basin: SF
Facility ID: 9220
Air District Name: BA
SIC Code: 3674
Air District Name: BAY AREA AQMD
Community Health Air Pollution Info System: Not reported
Consolidated Emission Reporting Rule: Not reported
Total Organic Hydrocarbon Gases Tons/Yr: 1
Reactive Organic Gases Tons/Yr: 0
Carbon Monoxide Emissions Tons/Yr: 0
NOX - Oxides of Nitrogen Tons/Yr: 0
SOX - Oxides of Sulphur Tons/Yr: 0
Particulate Matter Tons/Yr: 0
Part. Matter 10 Micrometers and Smlr Tons/Yr:0

Year: 1996
County Code: 43
Air Basin: SF
Facility ID: 9220
Air District Name: BA
SIC Code: 3674
Air District Name: BAY AREA AQMD
Community Health Air Pollution Info System: Not reported
Consolidated Emission Reporting Rule: Not reported
Total Organic Hydrocarbon Gases Tons/Yr: 1
Reactive Organic Gases Tons/Yr: 0
Carbon Monoxide Emissions Tons/Yr: 0
NOX - Oxides of Nitrogen Tons/Yr: 0
SOX - Oxides of Sulphur Tons/Yr: 0
Particulate Matter Tons/Yr: 0
Part. Matter 10 Micrometers and Smlr Tons/Yr:0

Year: 1997
County Code: 43
Air Basin: SF
Facility ID: 9220
Air District Name: BA
SIC Code: 3674
Air District Name: BAY AREA AQMD
Community Health Air Pollution Info System: Not reported
Consolidated Emission Reporting Rule: Not reported
Total Organic Hydrocarbon Gases Tons/Yr: 4
Reactive Organic Gases Tons/Yr: 1
Carbon Monoxide Emissions Tons/Yr: 0
NOX - Oxides of Nitrogen Tons/Yr: 0
SOX - Oxides of Sulphur Tons/Yr: 0
Particulate Matter Tons/Yr: 0
Part. Matter 10 Micrometers and Smlr Tons/Yr:0

Year: 1998

Map ID
Direction
Distance
Elevation

MAP FINDINGS

Site

Database(s)

EDR ID Number
EPA ID Number

TDY INDUSTRIES, INC (Continued)

S100833421

County Code: 43
Air Basin: SF
Facility ID: 9220
Air District Name: BA
SIC Code: 3674
Air District Name: BAY AREA AQMD
Community Health Air Pollution Info System: Not reported
Consolidated Emission Reporting Rule: Not reported
Total Organic Hydrocarbon Gases Tons/Yr: 1
Reactive Organic Gases Tons/Yr: 0
Carbon Monoxide Emissions Tons/Yr: 0
NOX - Oxides of Nitrogen Tons/Yr: 0
SOX - Oxides of Sulphur Tons/Yr: 0
Particulate Matter Tons/Yr: 0
Part. Matter 10 Micrometers and Smllr Tons/Yr:0

Year: 1999
County Code: 43
Air Basin: SF
Facility ID: 9220
Air District Name: BA
SIC Code: 3674
Air District Name: BAY AREA AQMD
Community Health Air Pollution Info System: Not reported
Consolidated Emission Reporting Rule: Not reported
Total Organic Hydrocarbon Gases Tons/Yr: 1
Reactive Organic Gases Tons/Yr: 0
Carbon Monoxide Emissions Tons/Yr: 0
NOX - Oxides of Nitrogen Tons/Yr: 0
SOX - Oxides of Sulphur Tons/Yr: 0
Particulate Matter Tons/Yr: 0
Part. Matter 10 Micrometers and Smllr Tons/Yr:0

Year: 2000
County Code: 43
Air Basin: SF
Facility ID: 9220
Air District Name: BA
SIC Code: 3674
Air District Name: BAY AREA AQMD
Community Health Air Pollution Info System: Not reported
Consolidated Emission Reporting Rule: Not reported
Total Organic Hydrocarbon Gases Tons/Yr: 1
Reactive Organic Gases Tons/Yr: 0
Carbon Monoxide Emissions Tons/Yr: 0
NOX - Oxides of Nitrogen Tons/Yr: 0
SOX - Oxides of Sulphur Tons/Yr: 0
Particulate Matter Tons/Yr: 0
Part. Matter 10 Micrometers and Smllr Tons/Yr:0

Year: 2003
County Code: 43
Air Basin: SF
Facility ID: 2144
Air District Name: BA
SIC Code: 8711
Air District Name: BAY AREA AQMD

Map ID
Direction
Distance
Elevation

MAP FINDINGS

Site

Database(s)

EDR ID Number
EPA ID Number

TDY INDUSTRIES, INC (Continued)

S100833421

Community Health Air Pollution Info System: Not reported
Consolidated Emission Reporting Rule: Not reported
Total Organic Hydrocarbon Gases Tons/Yr: 0
Reactive Organic Gases Tons/Yr: 0
Carbon Monoxide Emissions Tons/Yr: 0
NOX - Oxides of Nitrogen Tons/Yr: 0
SOX - Oxides of Sulphur Tons/Yr: 0
Particulate Matter Tons/Yr: 0
Part. Matter 10 Micrometers and Smlr Tons/Yr:0

Year: 2005
County Code: 43
Air Basin: SF
Facility ID: 2144
Air District Name: BA
SIC Code: 8711
Air District Name: BAY AREA AQMD
Community Health Air Pollution Info System: Not reported
Consolidated Emission Reporting Rule: Not reported
Total Organic Hydrocarbon Gases Tons/Yr: .039
Reactive Organic Gases Tons/Yr: .0272454
Carbon Monoxide Emissions Tons/Yr: 0
NOX - Oxides of Nitrogen Tons/Yr: 0
SOX - Oxides of Sulphur Tons/Yr: 0
Particulate Matter Tons/Yr: 0
Part. Matter 10 Micrometers and Smlr Tons/Yr:0

Year: 2006
County Code: 43
Air Basin: SF
Facility ID: 2144
Air District Name: BA
SIC Code: 8711
Air District Name: BAY AREA AQMD
Community Health Air Pollution Info System: Not reported
Consolidated Emission Reporting Rule: Not reported
Total Organic Hydrocarbon Gases Tons/Yr: .039
Reactive Organic Gases Tons/Yr: .0272454
Carbon Monoxide Emissions Tons/Yr: 0
NOX - Oxides of Nitrogen Tons/Yr: 0
SOX - Oxides of Sulphur Tons/Yr: 0
Particulate Matter Tons/Yr: 0
Part. Matter 10 Micrometers and Smlr Tons/Yr:0

Year: 2007
County Code: 43
Air Basin: SF
Facility ID: 2144
Air District Name: BA
SIC Code: 8711
Air District Name: BAY AREA AQMD
Community Health Air Pollution Info System: Not reported
Consolidated Emission Reporting Rule: Not reported
Total Organic Hydrocarbon Gases Tons/Yr: .039
Reactive Organic Gases Tons/Yr: .0272454
Carbon Monoxide Emissions Tons/Yr: 0
NOX - Oxides of Nitrogen Tons/Yr: 0

Map ID
Direction
Distance
Elevation

MAP FINDINGS

Site

Database(s)

EDR ID Number
EPA ID Number

TDY INDUSTRIES, INC (Continued)

S100833421

SOX - Oxides of Sulphur Tons/Yr: 0
Particulate Matter Tons/Yr: 0
Part. Matter 10 Micrometers and Smllr Tons/Yr:0

ENF:

Region: 2
Facility Id: 263121
Agency Name: Not reported
Place Type: Facility
Place Subtype: Not reported
Facility Type: Industrial
Agency Type: Not reported
Of Agencies: Not reported
Place Latitude: Not reported
Place Longitude: Not reported
SIC Code 1: 3674
SIC Desc 1: Semiconductors and Related Devices
SIC Code 2: Not reported
SIC Desc 2: Not reported
SIC Code 3: Not reported
SIC Desc 3: Not reported
NAICS Code 1: Not reported
NAICS Desc 1: Not reported
NAICS Code 2: Not reported
NAICS Desc 2: Not reported
NAICS Code 3: Not reported
NAICS Desc 3: Not reported
Of Places: 1
Source Of Facility: Enf Action
Design Flow: Not reported
Threat To Water Quality: Not reported
Complexity: Not reported
Pretreatment: Not reported
Facility Waste Type: Not reported
Facility Waste Type 2: Not reported
Facility Waste Type 3: Not reported
Facility Waste Type 4: Not reported
Program: Not reported
Program Category1: Not reported
Program Category2: UNREGS
Of Programs: Not reported
WDID: Not reported
Reg Measure Id: Not reported
Reg Measure Type: Not reported
Region: Not reported
Order #: Not reported
Npdes# CA#: Not reported
Major-Minor: Not reported
Npdes Type: Not reported
Reclamation: Not reported
Dredge Fill Fee: Not reported
301H: Not reported
Application Fee Amt Received: Not reported
Status: Not reported
Status Date: Not reported
Effective Date: Not reported
Expiration/Review Date: Not reported

Map ID
Direction
Distance
Elevation

MAP FINDINGS

Site

Database(s)

EDR ID Number
EPA ID Number

TDY INDUSTRIES, INC (Continued)

S100833421

Termination Date:	Not reported
WDR Review - Amend:	Not reported
WDR Review - Revise/Renew:	Not reported
WDR Review - Rescind:	Not reported
WDR Review - No Action Required:	Not reported
WDR Review - Pending:	Not reported
WDR Review - Planned:	Not reported
Status Enrollee:	Not reported
Individual/General:	Not reported
Fee Code:	Not reported
Direction/Voice:	Not reported
Enforcement Id(EID):	219863
Region:	2
Order / Resolution Number:	87-002
Enforcement Action Type:	Clean-up and Abatement Order
Effective Date:	01/15/1987
Adoption/Issuance Date:	Not reported
Achieve Date:	Not reported
Termination Date:	Not reported
ACL Issuance Date:	Not reported
EPL Issuance Date:	Not reported
Status:	Historical
Title:	Enforcement - 2 438122N02
Description:	ENF ORDER
Program:	ENFCOA
Latest Milestone Completion Date:	Not reported
# Of Programs1:	1
Total Assessment Amount:	0
Initial Assessed Amount:	0
Liability \$ Amount:	0
Project \$ Amount:	0
Liability \$ Paid:	0
Project \$ Completed:	0
Total \$ Paid/Completed Amount:	0
Region:	2
Facility Id:	263121
Agency Name:	Not reported
Place Type:	Facility
Place Subtype:	Not reported
Facility Type:	Industrial
Agency Type:	Not reported
# Of Agencies:	Not reported
Place Latitude:	Not reported
Place Longitude:	Not reported
SIC Code 1:	3674
SIC Desc 1:	Semiconductors and Related Devices
SIC Code 2:	Not reported
SIC Desc 2:	Not reported
SIC Code 3:	Not reported
SIC Desc 3:	Not reported
NAICS Code 1:	Not reported
NAICS Desc 1:	Not reported
NAICS Code 2:	Not reported
NAICS Desc 2:	Not reported
NAICS Code 3:	Not reported
NAICS Desc 3:	Not reported

Map ID
Direction
Distance
Elevation

MAP FINDINGS

Site

Database(s)

EDR ID Number
EPA ID Number

TDY INDUSTRIES, INC (Continued)

S100833421

# Of Places:	1
Source Of Facility:	Enf Action
Design Flow:	Not reported
Threat To Water Quality:	Not reported
Complexity:	Not reported
Pretreatment:	Not reported
Facility Waste Type:	Not reported
Facility Waste Type 2:	Not reported
Facility Waste Type 3:	Not reported
Facility Waste Type 4:	Not reported
Program:	Not reported
Program Category1:	Not reported
Program Category2:	UNREGS
# Of Programs:	Not reported
WDID:	Not reported
Reg Measure Id:	Not reported
Reg Measure Type:	Not reported
Region:	Not reported
Order #:	Not reported
Npdes# CA#:	Not reported
Major-Minor:	Not reported
Npdes Type:	Not reported
Reclamation:	Not reported
Dredge Fill Fee:	Not reported
301H:	Not reported
Application Fee Amt Received:	Not reported
Status:	Not reported
Status Date:	Not reported
Effective Date:	Not reported
Expiration/Review Date:	Not reported
Termination Date:	Not reported
WDR Review - Amend:	Not reported
WDR Review - Revise/Renew:	Not reported
WDR Review - Rescind:	Not reported
WDR Review - No Action Required:	Not reported
WDR Review - Pending:	Not reported
WDR Review - Planned:	Not reported
Status Enrollee:	Not reported
Individual/General:	Not reported
Fee Code:	Not reported
Direction/Voice:	Not reported
Enforcement Id(EID):	219833
Region:	2
Order / Resolution Number:	89-019
Enforcement Action Type:	Clean-up and Abatement Order
Effective Date:	01/18/1989
Adoption/Issuance Date:	Not reported
Achieve Date:	Not reported
Termination Date:	Not reported
ACL Issuance Date:	Not reported
EPL Issuance Date:	Not reported
Status:	Historical
Title:	Enforcement - 2 438122N02
Description:	ENF ORDER
Program:	ENFCOA
Latest Milestone Completion Date:	Not reported
# Of Programs1:	1

Map ID
Direction
Distance
Elevation

MAP FINDINGS

Site

Database(s)

EDR ID Number
EPA ID Number

TDY INDUSTRIES, INC (Continued)

S100833421

Total Assessment Amount:	0
Initial Assessed Amount:	0
Liability \$ Amount:	0
Project \$ Amount:	0
Liability \$ Paid:	0
Project \$ Completed:	0
Total \$ Paid/Completed Amount:	0
Region:	2
Facility Id:	263121
Agency Name:	Not reported
Place Type:	Facility
Place Subtype:	Not reported
Facility Type:	Industrial
Agency Type:	Not reported
# Of Agencies:	Not reported
Place Latitude:	Not reported
Place Longitude:	Not reported
SIC Code 1:	3674
SIC Desc 1:	Semiconductors and Related Devices
SIC Code 2:	Not reported
SIC Desc 2:	Not reported
SIC Code 3:	Not reported
SIC Desc 3:	Not reported
NAICS Code 1:	Not reported
NAICS Desc 1:	Not reported
NAICS Code 2:	Not reported
NAICS Desc 2:	Not reported
NAICS Code 3:	Not reported
NAICS Desc 3:	Not reported
# Of Places:	1
Source Of Facility:	Enf Action
Design Flow:	Not reported
Threat To Water Quality:	Not reported
Complexity:	Not reported
Pretreatment:	Not reported
Facility Waste Type:	Not reported
Facility Waste Type 2:	Not reported
Facility Waste Type 3:	Not reported
Facility Waste Type 4:	Not reported
Program:	Not reported
Program Category1:	Not reported
Program Category2:	UNREGS
# Of Programs:	Not reported
WDID:	Not reported
Reg Measure Id:	Not reported
Reg Measure Type:	Not reported
Region:	Not reported
Order #:	Not reported
Npdes# CA#:	Not reported
Major-Minor:	Not reported
Npdes Type:	Not reported
Reclamation:	Not reported
Dredge Fill Fee:	Not reported
301H:	Not reported
Application Fee Amt Received:	Not reported
Status:	Not reported

Map ID
Direction
Distance
Elevation

MAP FINDINGS

Site

Database(s)

EDR ID Number
EPA ID Number

TDY INDUSTRIES, INC (Continued)

S100833421

Status Date:	Not reported
Effective Date:	Not reported
Expiration/Review Date:	Not reported
Termination Date:	Not reported
WDR Review - Amend:	Not reported
WDR Review - Revise/Renew:	Not reported
WDR Review - Rescind:	Not reported
WDR Review - No Action Required:	Not reported
WDR Review - Pending:	Not reported
WDR Review - Planned:	Not reported
Status Enrollee:	Not reported
Individual/General:	Not reported
Fee Code:	Not reported
Direction/Voice:	Not reported
Enforcement Id(EID):	219828
Region:	2
Order / Resolution Number:	91-02501
Enforcement Action Type:	Clean-up and Abatement Order
Effective Date:	02/20/1991
Adoption/Issuance Date:	Not reported
Achieve Date:	Not reported
Termination Date:	Not reported
ACL Issuance Date:	Not reported
EPL Issuance Date:	Not reported
Status:	Active
Title:	Enforcement - 2 438122N02
Description:	SCR-FINAL REMEDIATION PLAN FOR CLEANUP OF POLLUTED SOIL & GW.
Program:	ENFCAO
Latest Milestone Completion Date:	Not reported
# Of Programs1:	1
Total Assessment Amount:	0
Initial Assessed Amount:	0
Liability \$ Amount:	0
Project \$ Amount:	0
Liability \$ Paid:	0
Project \$ Completed:	0
Total \$ Paid/Completed Amount:	0
Region:	2
Facility Id:	263120
Agency Name:	Not reported
Place Type:	Facility
Place Subtype:	Not reported
Facility Type:	Industrial
Agency Type:	Not reported
# Of Agencies:	Not reported
Place Latitude:	37.409821
Place Longitude:	-122.080817
SIC Code 1:	3674
SIC Desc 1:	Semiconductors and Related Devices
SIC Code 2:	Not reported
SIC Desc 2:	Not reported
SIC Code 3:	Not reported
SIC Desc 3:	Not reported
NAICS Code 1:	Not reported
NAICS Desc 1:	Not reported

Map ID
Direction
Distance
Elevation

MAP FINDINGS

Site

Database(s)

EDR ID Number
EPA ID Number

TDY INDUSTRIES, INC (Continued)

S100833421

NAICS Code 2:	Not reported
NAICS Desc 2:	Not reported
NAICS Code 3:	Not reported
NAICS Desc 3:	Not reported
# Of Places:	1
Source Of Facility:	Enf Action
Design Flow:	Not reported
Threat To Water Quality:	Not reported
Complexity:	Not reported
Pretreatment:	Not reported
Facility Waste Type:	Not reported
Facility Waste Type 2:	Not reported
Facility Waste Type 3:	Not reported
Facility Waste Type 4:	Not reported
Program:	Not reported
Program Category1:	Not reported
Program Category2:	NPDESWW
# Of Programs:	Not reported
WDID:	Not reported
Reg Measure Id:	Not reported
Reg Measure Type:	Not reported
Region:	Not reported
Order #:	Not reported
Npdes# CA#:	Not reported
Major-Minor:	Not reported
Npdes Type:	Not reported
Reclamation:	Not reported
Dredge Fill Fee:	Not reported
301H:	Not reported
Application Fee Amt Received:	Not reported
Status:	Not reported
Status Date:	Not reported
Effective Date:	Not reported
Expiration/Review Date:	Not reported
Termination Date:	Not reported
WDR Review - Amend:	Not reported
WDR Review - Revise/Renew:	Not reported
WDR Review - Rescind:	Not reported
WDR Review - No Action Required:	Not reported
WDR Review - Pending:	Not reported
WDR Review - Planned:	Not reported
Status Enrollee:	Not reported
Individual/General:	Not reported
Fee Code:	Not reported
Direction/Voice:	Not reported
Enforcement Id(EID):	222047
Region:	2
Order / Resolution Number:	R2-1997-0131
Enforcement Action Type:	Admin Civil Liability
Effective Date:	01/21/1998
Adoption/Issuance Date:	Not reported
Achieve Date:	Not reported
Termination Date:	Not reported
ACL Issuance Date:	Not reported
EPL Issuance Date:	Not reported
Status:	Historical
Title:	Enforcement - 2 438122001

Map ID
Direction
Distance
Elevation

MAP FINDINGS

Site

Database(s)

EDR ID Number
EPA ID Number

TDY INDUSTRIES, INC (Continued)

S100833421

Description:	ACL-\$10,000 OF THE TOTAL \$12,100 WILL BE SPENT FOR SUPPLEMENTAL ENVIRONMENTAL PROJECT
Program:	NPDESWW
Latest Milestone Completion Date:	2003-05-14
# Of Programs1:	1
Total Assessment Amount:	12100
Initial Assessed Amount:	0
Liability \$ Amount:	2100
Project \$ Amount:	0
Liability \$ Paid:	2100
Project \$ Completed:	0
Total \$ Paid/Completed Amount:	12100
Region:	2
Facility Id:	263121
Agency Name:	Not reported
Place Type:	Facility
Place Subtype:	Not reported
Facility Type:	Industrial
Agency Type:	Not reported
# Of Agencies:	Not reported
Place Latitude:	Not reported
Place Longitude:	Not reported
SIC Code 1:	3674
SIC Desc 1:	Semiconductors and Related Devices
SIC Code 2:	Not reported
SIC Desc 2:	Not reported
SIC Code 3:	Not reported
SIC Desc 3:	Not reported
NAICS Code 1:	Not reported
NAICS Desc 1:	Not reported
NAICS Code 2:	Not reported
NAICS Desc 2:	Not reported
NAICS Code 3:	Not reported
NAICS Desc 3:	Not reported
# Of Places:	1
Source Of Facility:	Enf Action
Design Flow:	Not reported
Threat To Water Quality:	Not reported
Complexity:	Not reported
Pretreatment:	Not reported
Facility Waste Type:	Not reported
Facility Waste Type 2:	Not reported
Facility Waste Type 3:	Not reported
Facility Waste Type 4:	Not reported
Program:	Not reported
Program Category1:	Not reported
Program Category2:	UNREGS
# Of Programs:	Not reported
WDID:	Not reported
Reg Measure Id:	Not reported
Reg Measure Type:	Not reported
Region:	Not reported
Order #:	Not reported
Npdes# CA#:	Not reported
Major-Minor:	Not reported
Npdes Type:	Not reported

Map ID
Direction
Distance
Elevation

MAP FINDINGS

Site

Database(s)

EDR ID Number
EPA ID Number

TDY INDUSTRIES, INC (Continued)

S100833421

Reclamation:	Not reported
Dredge Fill Fee:	Not reported
301H:	Not reported
Application Fee Amt Received:	Not reported
Status:	Not reported
Status Date:	Not reported
Effective Date:	Not reported
Expiration/Review Date:	Not reported
Termination Date:	Not reported
WDR Review - Amend:	Not reported
WDR Review - Revise/Renew:	Not reported
WDR Review - Rescind:	Not reported
WDR Review - No Action Required:	Not reported
WDR Review - Pending:	Not reported
WDR Review - Planned:	Not reported
Status Enrollee:	Not reported
Individual/General:	Not reported
Fee Code:	Not reported
Direction/Voice:	Not reported
Enforcement Id(EID):	222955
Region:	2
Order / Resolution Number:	94-18401
Enforcement Action Type:	Clean-up and Abatement Order
Effective Date:	12/14/1994
Adoption/Issuance Date:	Not reported
Achieve Date:	Not reported
Termination Date:	Not reported
ACL Issuance Date:	Not reported
EPL Issuance Date:	Not reported
Status:	Active
Title:	Enforcement - 2 438122N02
Description:	SCR-AMENDMENT.
Program:	ENFCOA
Latest Milestone Completion Date:	Not reported
# Of Programs1:	1
Total Assessment Amount:	0
Initial Assessed Amount:	0
Liability \$ Amount:	0
Project \$ Amount:	0
Liability \$ Paid:	0
Project \$ Completed:	0
Total \$ Paid/Completed Amount:	0

HIST CORTESE:

Region:	CORTESE
Facility County Code:	43
Reg By:	WBC&D
Reg Id:	2 438122N02

CIWQS:

Agency:	TDY Industries, LLC
Agency Address:	1000 Six Ppg Place, Pittsburg, PA 15222-5479
Place/Project Type:	Other
SIC/NAICS:	3674
Region:	2
Program:	UNREGS

Map ID
Direction
Distance
Elevation

MAP FINDINGS

Site

Database(s)

EDR ID Number
EPA ID Number

TDY INDUSTRIES, INC (Continued)

S100833421

Regulatory Measure Status:	Historical
Regulatory Measure Type:	WDR
Order Number:	86-009
WDID:	2 438122N02
NPDES Number:	Not reported
Adoption Date:	02/19/1986
Effective Date:	02/19/1986
Termination Date:	Not reported
Expiration/Review Date:	02/19/1989
Design Flow:	0.5001
Major/Minor:	Not reported
Complexity:	A
TTWQ:	1
Enforcement Actions within 5 years:	0
Violations within 5 years:	0
Latitude:	Not reported
Longitude:	Not reported
Agency:	TDY Industries, LLC
Agency Address:	1000 Six Ppg Place, Pittsburg, PA 15222-5479
Place/Project Type:	Other
SIC/NAICS:	3674
Region:	2
Program:	NPDESWW
Regulatory Measure Status:	Historical
Regulatory Measure Type:	WDR
Order Number:	97-00804
WDID:	2 438122001
NPDES Number:	Not reported
Adoption Date:	01/15/1997
Effective Date:	01/15/1997
Termination Date:	Not reported
Expiration/Review Date:	Not reported
Design Flow:	0.072
Major/Minor:	Not reported
Complexity:	B
TTWQ:	2
Enforcement Actions within 5 years:	0
Violations within 5 years:	0
Latitude:	37.409821
Longitude:	-122.080817

CERS TANKS:

Site ID:	353620
CERS ID:	263120
Site Name:	TELEDYNE-1300 TERRA
CERS Description:	NPDES Wastewater and Stormwater

Violations:

Site ID:	353620
Site Name:	Teledyne-1300 Terra
Violation Date:	01-04-2001
Citation:	California Water Code
Violation Description:	Not reported
Violation Notes:	Effluent violation
Violation Division:	Water Boards
Violation Program:	NPDESWW

Map ID
Direction
Distance
Elevation

MAP FINDINGS

Site

Database(s)

EDR ID Number
EPA ID Number

TDY INDUSTRIES, INC (Continued)

S100833421

Violation Source: CIWQS

Enforcement Action:

Site ID: 353620
Site Name: Teledyne-1300 Terra
Site Address: 1300 TERRA BELLA
Site City: MOUNTAIN VIEW
Site Zip: 94043
Enf Action Date: 01-21-1998
Enf Action Type: Administrative Enforcement with Penalty
Enf Action Description: Administrative Enforcement with Civil Liability (Penalty)
Enf Action Notes: Not reported
Enf Action Division: Water Boards
Enf Action Program: UNSPEC
Enf Action Source: CIWQS

Site ID: 497843
CERS ID: 110037999832
Site Name: TDY INDUSTRIES, INC (SEMICONDU
CERS Description: US EPA Air Emission Inventory System (EIS)

Site ID: 197204
CERS ID: CAD009111444
Site Name: MICROCHIP TECHNOLOGY INC.
CERS Description: Hazardous Waste

Affiliation:

Affiliation Type Desc: Facility Contact
Entity Name: KEN CARTA, FACILITIES MANAGER
Entity Title: Not reported
Affiliation Address: 1300 TERRA BELLA AVE
Affiliation City: MOUNTAIN VIEW
Affiliation State: CA
Affiliation Country: Not reported
Affiliation Zip: 940431850
Affiliation Phone: 6502151401

Affiliation Type Desc: Facility Owner
Entity Name: MICROCHIP TECHNOLOGY INC
Entity Title: Not reported
Affiliation Address: 1300 TERRA BELLA AVE
Affiliation City: MOUNTAIN VIEW
Affiliation State: CA
Affiliation Country: Not reported
Affiliation Zip: 940431800
Affiliation Phone: 0000000000

Site ID: 198666
CERS ID: SL721281224
Site Name: TELEDYNE SEMICONDUCTOR
CERS Description: Cleanup Program Site

Affiliation:

Affiliation Type Desc: Local Agency Caseworker
Entity Name: GEORGE COOK - SANTA CLARA VALLEY WATER DISTRICT
Entity Title: Not reported

Map ID
Direction
Distance
Elevation

MAP FINDINGS

Site

Database(s)

EDR ID Number
EPA ID Number

TDY INDUSTRIES, INC (Continued)

S100833421

Affiliation Address: 5750 ALMADEN EXPRESSWAY
Affiliation City: SAN JOSE
Affiliation State: CA
Affiliation Country: Not reported
Affiliation Zip: Not reported
Affiliation Phone: 4082652607

Affiliation Type Desc: Regional Board Caseworker
Entity Name: Roger Papler - SAN FRANCISCO BAY RWQCB (REGION 2)
Entity Title: Not reported
Affiliation Address: 1515 CLAY STREET, SUITE 1500
Affiliation City: OAKLAND
Affiliation State: CA
Affiliation Country: Not reported
Affiliation Zip: Not reported
Affiliation Phone: Not reported

**60
NW
1/2-1
0.698 mi.
3685 ft.**

**CALWEST PROPERTIES (SIERRA VISTA)
465 SIERRA VISTA AVE
MOUNTAIN VIEW, CA 94043**

**CA ENVIROSTOR
CA VCP
CA DEED**

**S106568332
N/A**

**Relative:
Lower

Actual:
37 ft.**

ENVIROSTOR:
Facility ID: 43010004
Status: Certified O&M - Land Use Restrictions Only
Status Date: 04/24/2014
Site Code: 201044
Site Type: Voluntary Cleanup
Site Type Detailed: Voluntary Cleanup
Acres: 1
NPL: NO
Regulatory Agencies: SMBRP, CITY OF MOUNTAIN VIEW
Lead Agency: CITY OF MOUNTAIN VIEW, SMBRP
Program Manager: Claude Jemison
Supervisor: Mark Piros
Division Branch: Cleanup Berkeley
Assembly: 24
Senate: 13
Special Program: Voluntary Cleanup Program
Restricted Use: YES
Site Mgmt Req: ASP, DAY, HOS, EX, GW, OIL, NSUB, SCH, FOOD
Funding: Responsible Party
Latitude: 37.40849
Longitude: -122.0891
APN: 150-52-015, 150-52-016
Past Use: PESTICIDE/INSECTIDE/RODENTICIDE STORAGE
Potential COC: Chlordane DDD DDE DDT
Confirmed COC: Chlordane DDD DDE DDT
Potential Description: SOIL
Alias Name: AERO INC
Alias Type: Alternate Name
Alias Name: CAL-WEST PROPERTIES
Alias Type: Alternate Name
Alias Name: CAL-WEST PROPERTIES (SIERRA VISTA)
Alias Type: Alternate Name
Alias Name: PIED-PIPER INC

Map ID
Direction
Distance
Elevation

MAP FINDINGS

Site

Database(s)

EDR ID Number
EPA ID Number

CALWEST PROPERTIES (SIERRA VISTA) (Continued)

S106568332

Alias Type: Alternate Name
Alias Name: SIERRA VISTA PROPERTY
Alias Type: Alternate Name
Alias Name: 150-52-015
Alias Type: APN
Alias Name: 150-52-016
Alias Type: APN
Alias Name: CAD982400285
Alias Type: EPA Identification Number
Alias Name: 110033618324
Alias Type: EPA (FRS #)
Alias Name: 200288
Alias Type: Project Code (Site Code)
Alias Name: 201044
Alias Type: Project Code (Site Code)
Alias Name: 43010004
Alias Type: Envirostor ID Number

Completed Info:

Completed Area Name: PROJECT WIDE
Completed Sub Area Name: Not reported
Completed Document Type: Operations and Maintenance Report
Completed Date: 03/13/2017
Comments: Not reported

Completed Area Name: PROJECT WIDE
Completed Sub Area Name: Not reported
Completed Document Type: Operations and Maintenance Report
Completed Date: 03/16/2018
Comments: Not reported

Completed Area Name: PROJECT WIDE
Completed Sub Area Name: Not reported
Completed Document Type: Site Screening
Completed Date: 04/11/2001
Comments: DTSC completed a Site Inspection Re-Assessment for the U.S. Environmental Protection Agency. As the lead regulatory agency for the Site, DTSC had approved a Removal Action Workplan for the Site on October 30, 1998. It was noted in the Site Inspection Re-Assessment that implementation of the Removal Action Workplan had been significantly delayed due to the City of Mountain View's building permit process and the Site owner's funding problem for construction of the multifamily residential buildings. Based on the Site Inspection Re-Assessment it was determined the Site did not qualify for further remedial site assessment under the Comprehensive Environmental Response, Compensation, and Liability Act.

Completed Area Name: PROJECT WIDE
Completed Sub Area Name: Not reported
Completed Document Type: Land Use Restriction - Site Inspection/Visit
Completed Date: 09/10/2009
Comments: The capped area includes the driveway entrance to the townhouse complex and includes parking areas, landscaped areas, and a sandbox. The concrete cap appeared to be in good condition, no major cracks were observed. There was no evidence of any activities prohibited by the Deed Restriction.

Completed Area Name: PROJECT WIDE

Map ID
Direction
Distance
Elevation

MAP FINDINGS

Site

Database(s)

EDR ID Number
EPA ID Number

CALWEST PROPERTIES (SIERRA VISTA) (Continued)

S106568332

Completed Sub Area Name: Not reported
Completed Document Type: Land Use Restriction - Site Inspection/Visit
Completed Date: 10/07/2010
Comments: Not reported

Completed Area Name: PROJECT WIDE
Completed Sub Area Name: Not reported
Completed Document Type: Land Use Restriction - Site Inspection/Visit
Completed Date: 09/22/2011
Comments: Not reported

Completed Area Name: PROJECT WIDE
Completed Sub Area Name: Not reported
Completed Document Type: Annual Oversight Cost Estimate
Completed Date: 09/30/2009
Comments: Not reported

Completed Area Name: PROJECT WIDE
Completed Sub Area Name: Not reported
Completed Document Type: Letter - Demand
Completed Date: 07/19/2012
Comments: Demand letter #1

Completed Area Name: PROJECT WIDE
Completed Sub Area Name: Not reported
Completed Document Type: Letter - Demand
Completed Date: 02/17/2012
Comments: Demand letter #2

Completed Area Name: PROJECT WIDE
Completed Sub Area Name: Not reported
Completed Document Type: 5 Year Review Reports
Completed Date: 08/28/2007
Comments: Completed 5 year review reports.

Completed Area Name: PROJECT WIDE
Completed Sub Area Name: Not reported
Completed Document Type: Removal Action Design
Completed Date: 05/10/2001
Comments: Removal Design for selected alternative approved.

Completed Area Name: PROJECT WIDE
Completed Sub Area Name: Not reported
Completed Document Type: Removal Action Completion Report
Completed Date: 10/28/2002
Comments: Approved Removal Action. Implementation of the RAW began in June 2001 and was completed in July 2002.

Completed Area Name: PROJECT WIDE
Completed Sub Area Name: Not reported
Completed Document Type: Removal Action Workplan
Completed Date: 09/30/1998
Comments: RAW to address pesticide-impacted soil approved.

Completed Area Name: PROJECT WIDE
Completed Sub Area Name: Not reported
Completed Document Type: Site Screening

Map ID
Direction
Distance
Elevation

MAP FINDINGS

Site

Database(s)

EDR ID Number
EPA ID Number

CALWEST PROPERTIES (SIERRA VISTA) (Continued)

S106568332

Completed Date: 10/07/1997
Comments: Completed Site Screening. Investigations found primarily DDT and chlordane. Between 1985 and 1986, the on-site structures were demolished and cleared from the site. The Site was regraded and construction of residential townhouses began. The construction was discontinued due to the discovery of pesticide impacted soils.

Completed Area Name: PROJECT WIDE
Completed Sub Area Name: Not reported
Completed Document Type: Preliminary Assessment Report
Completed Date: 02/03/1989
Comments: Results from various sampling activities indicated elevated levels of pesticides.

Completed Area Name: PROJECT WIDE
Completed Sub Area Name: Not reported
Completed Document Type: Site Screening
Completed Date: 01/03/1989
Comments: Not reported

Completed Area Name: PROJECT WIDE
Completed Sub Area Name: Not reported
Completed Document Type: Other Report
Completed Date: 05/26/2004
Comments: Cap Inspection signed off 5/26/04.

Completed Area Name: PROJECT WIDE
Completed Sub Area Name: Not reported
Completed Document Type: Other Report
Completed Date: 05/23/2005
Comments: Cap Inspection signed off 5/23/05.

Completed Area Name: PROJECT WIDE
Completed Sub Area Name: Not reported
Completed Document Type: 5 Year Review Reports
Completed Date: 04/28/2014
Comments: The Department of Toxic Substances Control (DTSC) performed a Five-Year Review to assure that the implemented remedy continues to be protective of public health, safety, and the environment. DTSC conducted as site visit as part of the Five-Year Review and observed the capped area to be in good condition and did not observe evidence of any activities prohibited by the Land Use Covenant. DTSC concluded that the remedy remains protective of human health and the environment.

Completed Area Name: PROJECT WIDE
Completed Sub Area Name: Not reported
Completed Document Type: *Correspondence - Received
Completed Date: 03/25/2010
Comments: Not reported

Completed Area Name: PROJECT WIDE
Completed Sub Area Name: Not reported
Completed Document Type: Operations and Maintenance Report
Completed Date: 11/12/2014
Comments: Not reported

Map ID
Direction
Distance
Elevation

MAP FINDINGS

Site

Database(s)

EDR ID Number
EPA ID Number

CALWEST PROPERTIES (SIERRA VISTA) (Continued)

S106568332

Completed Area Name: PROJECT WIDE
Completed Sub Area Name: Not reported
Completed Document Type: Land Use Restriction Monitoring Report
Completed Date: 06/03/2016
Comments: Not reported

Completed Area Name: PROJECT WIDE
Completed Sub Area Name: Not reported
Completed Document Type: Operation & Maintenance Order/Agreement
Completed Date: 04/29/2003
Comments: Operation and Maintenance Agreement requires implementation of O&M Plan which outlines requirement to maintain cap.

Completed Area Name: PROJECT WIDE
Completed Sub Area Name: Not reported
Completed Document Type: Land Use Restriction
Completed Date: 05/05/2003
Comments: Deed Restriction recorded for the capped area (on-site parking area).

Completed Area Name: PROJECT WIDE
Completed Sub Area Name: Not reported
Completed Document Type: CEQA - Initial Study/ Mitigated Neg. Dec. (MND)
Completed Date: 09/24/1998
Comments: Negative Declaration part of the Final RAW document.

Completed Area Name: PROJECT WIDE
Completed Sub Area Name: Not reported
Completed Document Type: Certification
Completed Date: 05/15/2003
Comments: Certification of completion of all remedial actions outlined in RAW.

Completed Area Name: PROJECT WIDE
Completed Sub Area Name: Not reported
Completed Document Type: Voluntary Cleanup Agreement
Completed Date: 09/29/1997
Comments: Voluntary Cleanup Agreement with Beryl Anderson Trust.

Completed Area Name: PROJECT WIDE
Completed Sub Area Name: Not reported
Completed Document Type: * Discovery
Completed Date: 11/07/1985
Comments: Not reported

Completed Area Name: PROJECT WIDE
Completed Sub Area Name: Not reported
Completed Document Type: Annual Oversight Cost Estimate
Completed Date: 10/12/2012
Comments: Not reported

Completed Area Name: PROJECT WIDE
Completed Sub Area Name: Not reported
Completed Document Type: Annual Oversight Cost Estimate
Completed Date: 11/21/2013
Comments: Not reported

Completed Area Name: PROJECT WIDE
Completed Sub Area Name: Not reported

Map ID
Direction
Distance
Elevation

MAP FINDINGS

Site

Database(s)

EDR ID Number
EPA ID Number

CALWEST PROPERTIES (SIERRA VISTA) (Continued)

S106568332

Completed Document Type: Annual Oversight Cost Estimate
Completed Date: 10/15/2014
Comments: Not reported

Completed Area Name: PROJECT WIDE
Completed Sub Area Name: Not reported
Completed Document Type: Annual Oversight Cost Estimate
Completed Date: 10/09/2015
Comments: Not reported

Completed Area Name: PROJECT WIDE
Completed Sub Area Name: Not reported
Completed Document Type: Annual Oversight Cost Estimate
Completed Date: 09/30/2016
Comments: Not reported

Completed Area Name: PROJECT WIDE
Completed Sub Area Name: Not reported
Completed Document Type: Annual Oversight Cost Estimate
Completed Date: 10/06/2017
Comments: Not reported

Completed Area Name: PROJECT WIDE
Completed Sub Area Name: Not reported
Completed Document Type: Amendment - Order/Agreement
Completed Date: 02/02/1998
Comments: VCA Amended to revise Project Schedule.

Completed Area Name: PROJECT WIDE
Completed Sub Area Name: Not reported
Completed Document Type: Land Use Restriction - Site Inspection/Visit
Completed Date: 06/07/2006
Comments: Not reported

Completed Area Name: PROJECT WIDE
Completed Sub Area Name: Not reported
Completed Document Type: Annual Oversight Cost Estimate
Completed Date: 12/15/2011
Comments: Not reported

Completed Area Name: PROJECT WIDE
Completed Sub Area Name: Not reported
Completed Document Type: Correspondence
Completed Date: 05/07/2013
Comments: Not reported

Completed Area Name: PROJECT WIDE
Completed Sub Area Name: Not reported
Completed Document Type: Land Use Restriction - Site Inspection/Visit
Completed Date: 06/29/2007
Comments: No problems noted during the inspection.

Completed Area Name: PROJECT WIDE
Completed Sub Area Name: Not reported
Completed Document Type: Letter - Demand
Completed Date: 01/19/2012
Comments: Demand letter #1

Map ID
Direction
Distance
Elevation

MAP FINDINGS

Site

Database(s)

EDR ID Number
EPA ID Number

CALWEST PROPERTIES (SIERRA VISTA) (Continued)

S106568332

Completed Area Name: PROJECT WIDE
Completed Sub Area Name: Not reported
Completed Document Type: Correspondence
Completed Date: 03/17/2014
Comments: Not reported

Completed Area Name: PROJECT WIDE
Completed Sub Area Name: Not reported
Completed Document Type: Annual Oversight Cost Estimate
Completed Date: 10/17/2018
Comments: DTSC provided an annual oversight cost estimate for fiscal year 2018/2019.

Completed Area Name: PROJECT WIDE
Completed Sub Area Name: Not reported
Completed Document Type: Certification
Completed Date: 10/18/2004
Comments: Certification amendment to add parcels located at 1905 San Ramon Avenue. As part of the cleanup, all contaminated soil was excavated to unrestricted levels and removed from this parcel.

Completed Area Name: PROJECT WIDE
Completed Sub Area Name: Not reported
Completed Document Type: Land Use Restriction - Site Inspection/Visit
Completed Date: 07/24/2008
Comments: The concrete cap appeared to be in good condition, no major cracks were observed. There was no evidence of any activities prohibited by the Deed Restriction.

Future Area Name: PROJECT WIDE
Future Sub Area Name: Not reported
Future Document Type: 5 Year Review Reports
Future Due Date: 2019
Schedule Area Name: PROJECT WIDE
Schedule Sub Area Name: Not reported
Schedule Document Type: Operations and Maintenance Report
Schedule Due Date: 04/30/2019
Schedule Revised Date: Not reported

VCP:

Facility ID: 43010004
Site Type: Voluntary Cleanup
Site Type Detail: Voluntary Cleanup
Site Mgmt. Req.: ASP, DAY, HOS, EX, GW, OIL, NSUB, SCH, FOOD
Acres: 1
National Priorities List: NO
Cleanup Oversight Agencies: SMBRP, CITY OF MOUNTAIN VIEW
Lead Agency: CITY OF MOUNTAIN VIEW, SMBRP
Lead Agency Description: MOUNTAIN VIEW, CITY OF
Lead Agency Description: DTSC - Site Cleanup Program
Project Manager: Claude Jemison
Supervisor: Mark Piros
Division Branch: Cleanup Berkeley
Site Code: 201044
Assembly: 24
Senate: 13
Special Programs Code: Voluntary Cleanup Program

Map ID
Direction
Distance
Elevation

MAP FINDINGS

Site

Database(s)

EDR ID Number
EPA ID Number

CALWEST PROPERTIES (SIERRA VISTA) (Continued)

S106568332

Status: Certified O&M - Land Use Restrictions Only
Status Date: 04/24/2014
Restricted Use: YES
Funding: Responsible Party
Lat/Long: 37.40849 / -122.0891
APN: 150-52-015, 150-52-016
Past Use: PESTICIDE/INSECTIDE/RODENTICIDE STORAGE
Potential COC: 30004, 30006, 30007, 30008
Confirmed COC: 30004,30006,30007,30008
Potential Description: SOIL
Alias Name: AERO INC
Alias Type: Alternate Name
Alias Name: CAL-WEST PROPERTIES
Alias Type: Alternate Name
Alias Name: CAL-WEST PROPERTIES (SIERRA VISTA)
Alias Type: Alternate Name
Alias Name: PIED-PIPER INC
Alias Type: Alternate Name
Alias Name: SIERRA VISTA PROPERTY
Alias Type: Alternate Name
Alias Name: 150-52-015
Alias Type: APN
Alias Name: 150-52-016
Alias Type: APN
Alias Name: CAD982400285
Alias Type: EPA Identification Number
Alias Name: 110033618324
Alias Type: EPA (FRS #)
Alias Name: 200288
Alias Type: Project Code (Site Code)
Alias Name: 201044
Alias Type: Project Code (Site Code)
Alias Name: 43010004
Alias Type: Envirostor ID Number

Completed Info:

Completed Area Name: PROJECT WIDE
Completed Sub Area Name: Not reported
Completed Document Type: Operations and Maintenance Report
Completed Date: 03/13/2017
Comments: Not reported

Completed Area Name: PROJECT WIDE
Completed Sub Area Name: Not reported
Completed Document Type: Operations and Maintenance Report
Completed Date: 03/16/2018
Comments: Not reported

Completed Area Name: PROJECT WIDE
Completed Sub Area Name: Not reported
Completed Document Type: Site Screening
Completed Date: 04/11/2001
Comments: DTSC completed a Site Inspection Re-Assessment for the U.S. Environmental Protection Agency. As the lead regulatory agency for the Site, DTSC had approved a Removal Action Workplan for the Site on October 30, 1998. It was noted in the Site Inspection Re-Assessment that implementation of the Removal Action Workplan had been significantly delayed due to the City of Mountain View's building

Map ID
Direction
Distance
Elevation

MAP FINDINGS

Site

Database(s)

EDR ID Number
EPA ID Number

CALWEST PROPERTIES (SIERRA VISTA) (Continued)

S106568332

permit process and the Site owner's funding problem for construction of the multifamily residential buildings. Based on the Site Inspection Re-Assessment it was determined the Site did not qualify for further remedial site assessment under the Comprehensive Environmental Response, Compensation, and Liability Act.

Completed Area Name: PROJECT WIDE
Completed Sub Area Name: Not reported
Completed Document Type: Land Use Restriction - Site Inspection/Visit
Completed Date: 09/10/2009
Comments: The capped area includes the driveway entrance to the townhouse complex and includes parking areas, landscaped areas, and a sandbox. The concrete cap appeared to be in good condition, no major cracks were observed. There was no evidence of any activities prohibited by the Deed Restriction.

Completed Area Name: PROJECT WIDE
Completed Sub Area Name: Not reported
Completed Document Type: Land Use Restriction - Site Inspection/Visit
Completed Date: 10/07/2010
Comments: Not reported

Completed Area Name: PROJECT WIDE
Completed Sub Area Name: Not reported
Completed Document Type: Land Use Restriction - Site Inspection/Visit
Completed Date: 09/22/2011
Comments: Not reported

Completed Area Name: PROJECT WIDE
Completed Sub Area Name: Not reported
Completed Document Type: Annual Oversight Cost Estimate
Completed Date: 09/30/2009
Comments: Not reported

Completed Area Name: PROJECT WIDE
Completed Sub Area Name: Not reported
Completed Document Type: Letter - Demand
Completed Date: 07/19/2012
Comments: Demand letter #1

Completed Area Name: PROJECT WIDE
Completed Sub Area Name: Not reported
Completed Document Type: Letter - Demand
Completed Date: 02/17/2012
Comments: Demand letter #2

Completed Area Name: PROJECT WIDE
Completed Sub Area Name: Not reported
Completed Document Type: 5 Year Review Reports
Completed Date: 08/28/2007
Comments: Completed 5 year review reports.

Completed Area Name: PROJECT WIDE
Completed Sub Area Name: Not reported
Completed Document Type: Removal Action Design
Completed Date: 05/10/2001
Comments: Removal Design for selected alternative approved.

Map ID
Direction
Distance
Elevation

MAP FINDINGS

Site

Database(s)

EDR ID Number
EPA ID Number

CALWEST PROPERTIES (SIERRA VISTA) (Continued)

S106568332

Completed Area Name: PROJECT WIDE
Completed Sub Area Name: Not reported
Completed Document Type: Removal Action Completion Report
Completed Date: 10/28/2002
Comments: Approved Removal Action. Implementation of the RAW began in June 2001 and was completed in July 2002.

Completed Area Name: PROJECT WIDE
Completed Sub Area Name: Not reported
Completed Document Type: Removal Action Workplan
Completed Date: 09/30/1998
Comments: RAW to address pesticide-impacted soil approved.

Completed Area Name: PROJECT WIDE
Completed Sub Area Name: Not reported
Completed Document Type: Site Screening
Completed Date: 10/07/1997
Comments: Completed Site Screening. Investigations found primarily DDT and chlordane. Between 1985 and 1986, the on-site structures were demolished and cleared from the site. The Site was regraded and construction of residential townhouses began. The construction was discontinued due to the discovery of pesticide impacted soils.

Completed Area Name: PROJECT WIDE
Completed Sub Area Name: Not reported
Completed Document Type: Preliminary Assessment Report
Completed Date: 02/03/1989
Comments: Results from various sampling activities indicated elevated levels of pesticides.

Completed Area Name: PROJECT WIDE
Completed Sub Area Name: Not reported
Completed Document Type: Site Screening
Completed Date: 01/03/1989
Comments: Not reported

Completed Area Name: PROJECT WIDE
Completed Sub Area Name: Not reported
Completed Document Type: Other Report
Completed Date: 05/26/2004
Comments: Cap Inspection signed off 5/26/04.

Completed Area Name: PROJECT WIDE
Completed Sub Area Name: Not reported
Completed Document Type: Other Report
Completed Date: 05/23/2005
Comments: Cap Inspection signed off 5/23/05.

Completed Area Name: PROJECT WIDE
Completed Sub Area Name: Not reported
Completed Document Type: 5 Year Review Reports
Completed Date: 04/28/2014
Comments: The Department of Toxic Substances Control (DTSC) performed a Five-Year Review to assure that the implemented remedy continues to be protective of public health, safety, and the environment. DTSC conducted as site visit as part of the Five-Year Review and observed the capped area to be in good condition and did not observe evidence

Map ID
Direction
Distance
Elevation

MAP FINDINGS

Site

Database(s)

EDR ID Number
EPA ID Number

CALWEST PROPERTIES (SIERRA VISTA) (Continued)

S106568332

of any activities prohibited by the Land Use Covenant. DTSC concluded that the remedy remains protective of human health and the environment.

Completed Area Name: PROJECT WIDE
Completed Sub Area Name: Not reported
Completed Document Type: *Correspondence - Received
Completed Date: 03/25/2010
Comments: Not reported

Completed Area Name: PROJECT WIDE
Completed Sub Area Name: Not reported
Completed Document Type: Operations and Maintenance Report
Completed Date: 11/12/2014
Comments: Not reported

Completed Area Name: PROJECT WIDE
Completed Sub Area Name: Not reported
Completed Document Type: Land Use Restriction Monitoring Report
Completed Date: 06/03/2016
Comments: Not reported

Completed Area Name: PROJECT WIDE
Completed Sub Area Name: Not reported
Completed Document Type: Operation & Maintenance Order/Agreement
Completed Date: 04/29/2003
Comments: Operation and Maintenance Agreement requires implementation of O&M Plan which outlines requirement to maintain cap.

Completed Area Name: PROJECT WIDE
Completed Sub Area Name: Not reported
Completed Document Type: Land Use Restriction
Completed Date: 05/05/2003
Comments: Deed Restriction recorded for the capped area (on-site parking area).

Completed Area Name: PROJECT WIDE
Completed Sub Area Name: Not reported
Completed Document Type: CEQA - Initial Study/ Mitigated Neg. Dec. (MND)
Completed Date: 09/24/1998
Comments: Negative Declaration part of the Final RAW document.

Completed Area Name: PROJECT WIDE
Completed Sub Area Name: Not reported
Completed Document Type: Certification
Completed Date: 05/15/2003
Comments: Certification of completion of all remedial actions outlined in RAW.

Completed Area Name: PROJECT WIDE
Completed Sub Area Name: Not reported
Completed Document Type: Voluntary Cleanup Agreement
Completed Date: 09/29/1997
Comments: Voluntary Cleanup Agreement with Beryl Anderson Trust.

Completed Area Name: PROJECT WIDE
Completed Sub Area Name: Not reported
Completed Document Type: * Discovery
Completed Date: 11/07/1985

Map ID
Direction
Distance
Elevation

MAP FINDINGS

Site

Database(s)

EDR ID Number
EPA ID Number

CALWEST PROPERTIES (SIERRA VISTA) (Continued)

S106568332

Comments:	Not reported
Completed Area Name:	PROJECT WIDE
Completed Sub Area Name:	Not reported
Completed Document Type:	Annual Oversight Cost Estimate
Completed Date:	10/12/2012
Comments:	Not reported
Completed Area Name:	PROJECT WIDE
Completed Sub Area Name:	Not reported
Completed Document Type:	Annual Oversight Cost Estimate
Completed Date:	11/21/2013
Comments:	Not reported
Completed Area Name:	PROJECT WIDE
Completed Sub Area Name:	Not reported
Completed Document Type:	Annual Oversight Cost Estimate
Completed Date:	10/15/2014
Comments:	Not reported
Completed Area Name:	PROJECT WIDE
Completed Sub Area Name:	Not reported
Completed Document Type:	Annual Oversight Cost Estimate
Completed Date:	10/09/2015
Comments:	Not reported
Completed Area Name:	PROJECT WIDE
Completed Sub Area Name:	Not reported
Completed Document Type:	Annual Oversight Cost Estimate
Completed Date:	09/30/2016
Comments:	Not reported
Completed Area Name:	PROJECT WIDE
Completed Sub Area Name:	Not reported
Completed Document Type:	Annual Oversight Cost Estimate
Completed Date:	10/06/2017
Comments:	Not reported
Completed Area Name:	PROJECT WIDE
Completed Sub Area Name:	Not reported
Completed Document Type:	Amendment - Order/Agreement
Completed Date:	02/02/1998
Comments:	VCA Amended to revise Project Schedule.
Completed Area Name:	PROJECT WIDE
Completed Sub Area Name:	Not reported
Completed Document Type:	Land Use Restriction - Site Inspection/Visit
Completed Date:	06/07/2006
Comments:	Not reported
Completed Area Name:	PROJECT WIDE
Completed Sub Area Name:	Not reported
Completed Document Type:	Annual Oversight Cost Estimate
Completed Date:	12/15/2011
Comments:	Not reported
Completed Area Name:	PROJECT WIDE

Map ID
Direction
Distance
Elevation

MAP FINDINGS

Site

Database(s)

EDR ID Number
EPA ID Number

CALWEST PROPERTIES (SIERRA VISTA) (Continued)

S106568332

Completed Sub Area Name: Not reported
Completed Document Type: Correspondence
Completed Date: 05/07/2013
Comments: Not reported

Completed Area Name: PROJECT WIDE
Completed Sub Area Name: Not reported
Completed Document Type: Land Use Restriction - Site Inspection/Visit
Completed Date: 06/29/2007
Comments: No problems noted during the inspection.

Completed Area Name: PROJECT WIDE
Completed Sub Area Name: Not reported
Completed Document Type: Letter - Demand
Completed Date: 01/19/2012
Comments: Demand letter #1

Completed Area Name: PROJECT WIDE
Completed Sub Area Name: Not reported
Completed Document Type: Correspondence
Completed Date: 03/17/2014
Comments: Not reported

Completed Area Name: PROJECT WIDE
Completed Sub Area Name: Not reported
Completed Document Type: Annual Oversight Cost Estimate
Completed Date: 10/17/2018
Comments: DTSC provided an annual oversight cost estimate for fiscal year 2018/2019.

Completed Area Name: PROJECT WIDE
Completed Sub Area Name: Not reported
Completed Document Type: Certification
Completed Date: 10/18/2004
Comments: Certification amendment to add parcels located at 1905 San Ramon Avenue. As part of the cleanup, all contaminated soil was excavated to unrestricted levels and removed from this parcel.

Completed Area Name: PROJECT WIDE
Completed Sub Area Name: Not reported
Completed Document Type: Land Use Restriction - Site Inspection/Visit
Completed Date: 07/24/2008
Comments: The concrete cap appeared to be in good condition, no major cracks were observed. There was no evidence of any activities prohibited by the Deed Restriction.

Future Area Name: PROJECT WIDE
Future Sub Area Name: Not reported
Future Document Type: 5 Year Review Reports
Future Due Date: 2019
Schedule Area Name: PROJECT WIDE
Schedule Sub Area Name: Not reported
Schedule Document Type: Operations and Maintenance Report
Schedule Due Date: 04/30/2019
Schedule Revised Date: Not reported

Map ID
Direction
Distance
Elevation

MAP FINDINGS

Site

Database(s)

EDR ID Number
EPA ID Number

CALWEST PROPERTIES (SIERRA VISTA) (Continued)

S106568332

DEED:

Envirostor ID: 43010004
Area: PROJECT WIDE
Sub Area: Not reported
Site Type: VOLUNTARY CLEANUP
Status: CERTIFIED O&M - LAND USE RESTRICTIONS ONLY
Agency: Not reported
Covenant Uploaded: Not reported
Deed Date(s): 05/05/2003
File Name: Envirostor Land Use Restrictions

61
ENE
1/2-1
0.700 mi.
3695 ft.

Relative:
Lower

Actual:
41 ft.

FORMER VECTOR CONTROL YARD
750 MOFFETT BLVD
MOUNTAIN VIEW, CA 94043

CA ENVIROSTOR
CA VCP
CA SWEEPS UST
CA FID UST
CA NPDES
CA CIWQS
CA CERS

S101623015
N/A

ENVIROSTOR:

Facility ID: 60000183
Status: Certified
Status Date: 05/06/2009
Site Code: 201646
Site Type: Voluntary Cleanup
Site Type Detailed: Voluntary Cleanup
Acres: 6.7
NPL: NO
Regulatory Agencies: SMBRP, US EPA, CITY OF MOUNTAIN VIEW
Lead Agency: SMBRP
Program Manager: Not reported
Supervisor: Denise Tsuji
Division Branch: Cleanup Berkeley
Assembly: 24
Senate: 13
Special Program: Voluntary Cleanup Program
Restricted Use: NO
Site Mgmt Req: NONE SPECIFIED
Funding: Responsible Party
Latitude: 37.40634
Longitude: -122.0682
APN: 153-19-007
Past Use: PESTICIDE/INSECTIDE/RODENTICIDE STORAGE
Potential COC: TPH-diesel TPH-MOTOR OIL Trichloroethylene (TCE Vinyl chloride
1,2-Dichloroethylene (cis 1,2-Dichloroethylene (trans
1,3,5-Trimethylbenzene Xylenes
Confirmed COC: 1,3,5-Trimethylbenzene TPH-diesel 1,2-Dichloroethylene (cis
1,2-Dichloroethylene (trans TPH-MOTOR OIL Xylenes Trichloroethylene
(TCE Vinyl chloride
Potential Description: OTH, SOIL
Alias Name: Mountain View Gateway
Alias Type: Alternate Name
Alias Name: 153-19-007
Alias Type: APN
Alias Name: 110033614658
Alias Type: EPA (FRS #)
Alias Name: 201646

Map ID
Direction
Distance
Elevation

MAP FINDINGS

Site

Database(s)

EDR ID Number
EPA ID Number

FORMER VECTOR CONTROL YARD (Continued)

S101623015

Alias Type: Project Code (Site Code)
Alias Name: 60000183
Alias Type: Envirostor ID Number

Completed Info:

Completed Area Name: PROJECT WIDE
Completed Sub Area Name: Not reported
Completed Document Type: CEQA - Notice of Exemption
Completed Date: 02/13/2009
Comments: Not reported

Completed Area Name: PROJECT WIDE
Completed Sub Area Name: Not reported
Completed Document Type: Certification
Completed Date: 05/06/2009
Comments: Sump and associated piping removal action completed. Site certified.

Completed Area Name: PROJECT WIDE
Completed Sub Area Name: Not reported
Completed Document Type: Voluntary Cleanup Agreement
Completed Date: 07/06/2006
Comments: Final executed VCA signed by Branch Chief.

Completed Area Name: PROJECT WIDE
Completed Sub Area Name: Not reported
Completed Document Type: Correspondence
Completed Date: 07/30/2012
Comments: DTSC response regarding the San Francisco Bay Regional Water Quality Control Board's plans to include the former Vector Control Yard in its regional groundwater investigation.

Completed Area Name: PROJECT WIDE
Completed Sub Area Name: Not reported
Completed Document Type: Amendment - Order/Agreement
Completed Date: 01/17/2007
Comments: Not reported

Completed Area Name: PROJECT WIDE
Completed Sub Area Name: Not reported
Completed Document Type: Site Characterization Report
Completed Date: 10/25/2006
Comments: Report outlined data gaps in the investigation.

Completed Area Name: PROJECT WIDE
Completed Sub Area Name: Not reported
Completed Document Type: Site Characterization Workplan
Completed Date: 04/20/2007
Comments: Not reported

Completed Area Name: PROJECT WIDE
Completed Sub Area Name: Not reported
Completed Document Type: Fieldwork
Completed Date: 07/27/2007
Comments: Field work completed.

Completed Area Name: PROJECT WIDE
Completed Sub Area Name: Not reported
Completed Document Type: Site Characterization Report

Map ID
Direction
Distance
Elevation

MAP FINDINGS

Site

Database(s)

EDR ID Number
EPA ID Number

FORMER VECTOR CONTROL YARD (Continued)

S101623015

Completed Date: 12/28/2007
Comments: Site characterization completed. VOC groundwater contamination was determined to be from an offsite source. Remediation of the groundwater contamination will not be included as part of the Removal Action Workplan (RAW). The RAW will focus on the mitigation of residual soil VOC and TPH contamination associated with the Catch Basin. The results of the Site groundwater investigation indicates that the source(s) of the VOC groundwater contamination is from off-site and conveyed through the utility corridor.

Completed Area Name: PROJECT WIDE
Completed Sub Area Name: Not reported
Completed Document Type: Removal Action Workplan
Completed Date: 02/24/2009
Comments: No comments received. Draft RAW approved as final. Implementation of the RAW is expected to be completed in March 2009.

Completed Area Name: PROJECT WIDE
Completed Sub Area Name: Not reported
Completed Document Type: Community Profile
Completed Date: 12/31/2008
Comments: Vector Control Community Profile completed.

Completed Area Name: PROJECT WIDE
Completed Sub Area Name: Not reported
Completed Document Type: Public Notice
Completed Date: 12/30/2008
Comments: Public Notice complete.

Completed Area Name: PROJECT WIDE
Completed Sub Area Name: Not reported
Completed Document Type: Fact Sheets
Completed Date: 12/30/2008
Comments: Fact Sheet complete.

Completed Area Name: PROJECT WIDE
Completed Sub Area Name: Not reported
Completed Document Type: Removal Action Completion Report
Completed Date: 05/07/2009
Comments: Sump and associated piping excavated. Confirmation sampling results indicated remaining concentrations of COCs are below the Site cleanup goals. Excavation area was backfilled with clean imported soil.

Future Area Name: Not reported
Future Sub Area Name: Not reported
Future Document Type: Not reported
Future Due Date: Not reported
Schedule Area Name: Not reported
Schedule Sub Area Name: Not reported
Schedule Document Type: Not reported
Schedule Due Date: Not reported
Schedule Revised Date: Not reported

VCP:

Facility ID: 60000183
Site Type: Voluntary Cleanup
Site Type Detail: Voluntary Cleanup

Map ID
Direction
Distance
Elevation

MAP FINDINGS

Site

Database(s)

EDR ID Number
EPA ID Number

FORMER VECTOR CONTROL YARD (Continued)

S101623015

Site Mgmt. Req.: NONE SPECIFIED
Acres: 6.7
National Priorities List: NO
Cleanup Oversight Agencies: SMBRP, US EPA, CITY OF MOUNTAIN VIEW
Lead Agency: SMBRP
Lead Agency Description: DTSC - Site Cleanup Program
Project Manager: Not reported
Supervisor: Denise Tsuji
Division Branch: Cleanup Berkeley
Site Code: 201646
Assembly: 24
Senate: 13
Special Programs Code: Voluntary Cleanup Program
Status: Certified
Status Date: 05/06/2009
Restricted Use: NO
Funding: Responsible Party
Lat/Long: 37.40634 / -122.0682
APN: 153-19-007
Past Use: PESTICIDE/INSECTIDE/RODENTICIDE STORAGE
Potential COC: 30024, 3002502, 30027, 30028, 30195, 30196, 30578, 30593
Confirmed COC: 30578,30024,30195,30196,3002502,30593,30027,30028
Potential Description: OTH, SOIL
Alias Name: Mountain View Gateway
Alias Type: Alternate Name
Alias Name: 153-19-007
Alias Type: APN
Alias Name: 110033614658
Alias Type: EPA (FRS #)
Alias Name: 201646
Alias Type: Project Code (Site Code)
Alias Name: 60000183
Alias Type: Envirostor ID Number

Completed Info:

Completed Area Name: PROJECT WIDE
Completed Sub Area Name: Not reported
Completed Document Type: CEQA - Notice of Exemption
Completed Date: 02/13/2009
Comments: Not reported

Completed Area Name: PROJECT WIDE
Completed Sub Area Name: Not reported
Completed Document Type: Certification
Completed Date: 05/06/2009
Comments: Sump and associated piping removal action completed. Site certified.

Completed Area Name: PROJECT WIDE
Completed Sub Area Name: Not reported
Completed Document Type: Voluntary Cleanup Agreement
Completed Date: 07/06/2006
Comments: Final executed VCA signed by Branch Chief.

Completed Area Name: PROJECT WIDE
Completed Sub Area Name: Not reported
Completed Document Type: Correspondence
Completed Date: 07/30/2012
Comments: DTSC response regarding the San Francisco Bay Regional Water Quality

Map ID
Direction
Distance
Elevation

MAP FINDINGS

Site

Database(s)

EDR ID Number
EPA ID Number

FORMER VECTOR CONTROL YARD (Continued)

S101623015

Control Board's plans to include the former Vector Control Yard in its regional groundwater investigation.

Completed Area Name: PROJECT WIDE
Completed Sub Area Name: Not reported
Completed Document Type: Amendment - Order/Agreement
Completed Date: 01/17/2007
Comments: Not reported

Completed Area Name: PROJECT WIDE
Completed Sub Area Name: Not reported
Completed Document Type: Site Characterization Report
Completed Date: 10/25/2006
Comments: Report outlined data gaps in the investigation.

Completed Area Name: PROJECT WIDE
Completed Sub Area Name: Not reported
Completed Document Type: Site Characterization Workplan
Completed Date: 04/20/2007
Comments: Not reported

Completed Area Name: PROJECT WIDE
Completed Sub Area Name: Not reported
Completed Document Type: Fieldwork
Completed Date: 07/27/2007
Comments: Field work completed.

Completed Area Name: PROJECT WIDE
Completed Sub Area Name: Not reported
Completed Document Type: Site Characterization Report
Completed Date: 12/28/2007
Comments: Site characterization completed. VOC groundwater contamination was determined to be from an offsite source. Remediation of the groundwater contamination will not be included as part of the Removal Action Workplan (RAW). The RAW will focus on the mitigation of residual soil VOC and TPH contamination associated with the Catch Basin. The results of the Site groundwater investigation indicates that the source(s) of the VOC groundwater contamination is from off-site and conveyed through the utility corridor.

Completed Area Name: PROJECT WIDE
Completed Sub Area Name: Not reported
Completed Document Type: Removal Action Workplan
Completed Date: 02/24/2009
Comments: No comments received. Draft RAW approved as final. Implementation of the RAW is expected to be completed in March 2009.

Completed Area Name: PROJECT WIDE
Completed Sub Area Name: Not reported
Completed Document Type: Community Profile
Completed Date: 12/31/2008
Comments: Vector Control Community Profile completed.

Completed Area Name: PROJECT WIDE
Completed Sub Area Name: Not reported
Completed Document Type: Public Notice
Completed Date: 12/30/2008

Map ID
Direction
Distance
Elevation

MAP FINDINGS

Site

Database(s)

EDR ID Number
EPA ID Number

FORMER VECTOR CONTROL YARD (Continued)

S101623015

Comments: Public Notice complete.

Completed Area Name: PROJECT WIDE
Completed Sub Area Name: Not reported
Completed Document Type: Fact Sheets
Completed Date: 12/30/2008
Comments: Fact Sheet complete.

Completed Area Name: PROJECT WIDE
Completed Sub Area Name: Not reported
Completed Document Type: Removal Action Completion Report
Completed Date: 05/07/2009
Comments: Sump and associated piping excavated. Confirmation sampling results indicated remaining concentrations of COCs are below the Site cleanup goals. Excavation area was backfilled with clean imported soil.

Future Area Name: Not reported
Future Sub Area Name: Not reported
Future Document Type: Not reported
Future Due Date: Not reported
Schedule Area Name: Not reported
Schedule Sub Area Name: Not reported
Schedule Document Type: Not reported
Schedule Due Date: Not reported
Schedule Revised Date: Not reported

SWEEPS UST:

Status: Not reported
Comp Number: 57234
Number: Not reported
Board Of Equalization: Not reported
Referral Date: Not reported
Action Date: Not reported
Created Date: Not reported
Owner Tank Id: Not reported
SWRCB Tank Id: 43-005-057234-000001
Tank Status: Not reported
Capacity: 10000
Active Date: Not reported
Tank Use: UNKNOWN
STG: PRODUCT
Content: Not reported
Number Of Tanks: 3

Status: Not reported
Comp Number: 57234
Number: Not reported
Board Of Equalization: Not reported
Referral Date: Not reported
Action Date: Not reported
Created Date: Not reported
Owner Tank Id: Not reported
SWRCB Tank Id: 43-005-057234-000002
Tank Status: Not reported
Capacity: 10000
Active Date: Not reported
Tank Use: UNKNOWN

Map ID
Direction
Distance
Elevation

MAP FINDINGS

Site

Database(s)

EDR ID Number
EPA ID Number

FORMER VECTOR CONTROL YARD (Continued)

S101623015

STG: WASTE
Content: Not reported
Number Of Tanks: Not reported

Status: Not reported
Comp Number: 57234
Number: Not reported
Board Of Equalization: Not reported
Referral Date: Not reported
Action Date: Not reported
Created Date: Not reported
Owner Tank Id: Not reported
SWRCB Tank Id: 43-005-057234-000003
Tank Status: Not reported
Capacity: 1000
Active Date: Not reported
Tank Use: M.V. FUEL
STG: PRODUCT
Content: REG UNLEADED
Number Of Tanks: Not reported

CA FID UST:

Facility ID: 43006887
Regulated By: UTKNI
Regulated ID: 00057234
Cortese Code: Not reported
SIC Code: Not reported
Facility Phone: 4082996060
Mail To: Not reported
Mailing Address: 2220 MOORPARK AVE
Mailing Address 2: Not reported
Mailing City,St,Zip: MOUNTAIN VIEW 94040
Contact: Not reported
Contact Phone: Not reported
DUNs Number: Not reported
NPDES Number: Not reported
EPA ID: Not reported
Comments: Not reported
Status: Inactive

NPDES:

Facility Status: Active
NPDES Number: CAS000002
Region: 2
Agency Number: 0
Regulatory Measure ID: 487189
Place ID: Not reported
Order Number: 2009-0009-DWQ
WDID: 2 43C380129
Regulatory Measure Type: Enrollee
Program Type: Construction
Adoption Date Of Regulatory Measure: Not reported
Effective Date Of Regulatory Measure: 06/13/2017
Termination Date Of Regulatory Measure: Not reported
Expiration Date Of Regulatory Measure: Not reported
Discharge Address: 855 El Camino Real

Map ID
Direction
Distance
Elevation

MAP FINDINGS

Site

Database(s)

EDR ID Number
EPA ID Number

FORMER VECTOR CONTROL YARD (Continued)

S101623015

Discharge Name: MV 101 Development LLC
Discharge City: Palo Alto
Discharge State: California
Discharge Zip: 94301
Status: Not reported
Status Date: Not reported
Operator Name: Not reported
Operator Address: Not reported
Operator City: Not reported
Operator State: Not reported
Operator Zip: Not reported

NPDES as of 03/2018:

NPDES Number: Not reported
Status: Not reported
Agency Number: Not reported
Region: 2
Regulatory Measure ID: 487189
Order Number: Not reported
Regulatory Measure Type: Construction
Place ID: Not reported
WDID: 2 43C380129
Program Type: Not reported
Adoption Date Of Regulatory Measure: Not reported
Effective Date Of Regulatory Measure: Not reported
Expiration Date Of Regulatory Measure: Not reported
Termination Date Of Regulatory Measure: Not reported
Discharge Name: Not reported
Discharge Address: Not reported
Discharge City: Not reported
Discharge State: Not reported
Discharge Zip: Not reported
Received Date: 06/08/2017
Processed Date: 06/13/2017
Status: Active
Status Date: 06/13/2017
Place Size: 11.19
Place Size Unit: Acres
Contact: James Bosco
Contact Title: Investment Associate
Contact Phone: 650-461-8643
Contact Phone Ext: Not reported
Contact Email: jbosco@broadreachcp.com
Operator Name: MV 101 Development LLC
Operator Address: 855 El Camino Real
Operator City: Palo Alto
Operator State: California
Operator Zip: 94301
Operator Contact: James Bosco
Operator Contact Title: Investment Associate
Operator Contact Phone: 650-461-8643
Operator Contact Phone Ext: Not reported
Operator Contact Email: jbosco@broadreachcp.com
Operator Type: Private Business
Developer: MV 101 Development LLC
Developer Address: 855 El Camino Real
Developer City: Palo Alto
Developer State: California

Map ID
Direction
Distance
Elevation

MAP FINDINGS

Site

Database(s)

EDR ID Number
EPA ID Number

FORMER VECTOR CONTROL YARD (Continued)

S101623015

Developer Zip: 94301
Developer Contact: James Bosco
Developer Contact Title: Investment Associate
Constype Linear Utility Ind: N
Emergency Phone: Not reported
Emergency Phone Ext: Not reported
Constype Above Ground Ind: N
Constype Below Ground Ind: N
Constype Cable Line Ind: N
Constype Comm Line Ind: N
Constype Commercial Ind: Y
Constype Electrical Line Ind: N
Constype Gas Line Ind: N
Constype Industrial Ind: N
Constype Other Description: Not reported
Constype Other Ind: N
Constype Recons Ind: N
Constype Residential Ind: N
Constype Transport Ind: N
Constype Utility Description: Not reported
Constype Utility Ind: N
Constype Water Sewer Ind: N
Dir Discharge Uswater Ind: N
Receiving Water Name: Not reported
Certifier: James Bosco
Certifier Title: Investment Associate
Certification Date: 08-JUN-17
Primary Sic: Not reported
Secondary Sic: Not reported
Tertiary Sic: Not reported

NPDES Number: CAS000002
Status: Active
Agency Number: 0
Region: 2
Regulatory Measure ID: 487189
Order Number: 2009-0009-DWQ
Regulatory Measure Type: Enrollee
Place ID: Not reported
WDID: 2 43C380129
Program Type: Construction
Adoption Date Of Regulatory Measure: Not reported
Effective Date Of Regulatory Measure: 06/13/2017
Expiration Date Of Regulatory Measure: Not reported
Termination Date Of Regulatory Measure: Not reported
Discharge Name: MV 101 Development LLC
Discharge Address: 855 El Camino Real
Discharge City: Palo Alto
Discharge State: California
Discharge Zip: 94301
Received Date: Not reported
Processed Date: Not reported
Status: Not reported
Status Date: Not reported
Place Size: Not reported
Place Size Unit: Not reported
Contact: Not reported

Map ID
Direction
Distance
Elevation

MAP FINDINGS

Site

Database(s)

EDR ID Number
EPA ID Number

FORMER VECTOR CONTROL YARD (Continued)

S101623015

Contact Title:	Not reported
Contact Phone:	Not reported
Contact Phone Ext:	Not reported
Contact Email:	Not reported
Operator Name:	Not reported
Operator Address:	Not reported
Operator City:	Not reported
Operator State:	Not reported
Operator Zip:	Not reported
Operator Contact:	Not reported
Operator Contact Title:	Not reported
Operator Contact Phone:	Not reported
Operator Contact Phone Ext:	Not reported
Operator Contact Email:	Not reported
Operator Type:	Not reported
Developer:	Not reported
Developer Address:	Not reported
Developer City:	Not reported
Developer State:	Not reported
Developer Zip:	Not reported
Developer Contact:	Not reported
Developer Contact Title:	Not reported
Constype Linear Utility Ind:	Not reported
Emergency Phone:	Not reported
Emergency Phone Ext:	Not reported
Constype Above Ground Ind:	Not reported
Constype Below Ground Ind:	Not reported
Constype Cable Line Ind:	Not reported
Constype Comm Line Ind:	Not reported
Constype Commercial Ind:	Not reported
Constype Electrical Line Ind:	Not reported
Constype Gas Line Ind:	Not reported
Constype Industrial Ind:	Not reported
Constype Other Description:	Not reported
Constype Other Ind:	Not reported
Constype Recons Ind:	Not reported
Constype Residential Ind:	Not reported
Constype Transport Ind:	Not reported
Constype Utility Description:	Not reported
Constype Utility Ind:	Not reported
Constype Water Sewer Ind:	Not reported
Dir Discharge Uswater Ind:	Not reported
Receiving Water Name:	Not reported
Certifier:	Not reported
Certifier Title:	Not reported
Certification Date:	Not reported
Primary Sic:	Not reported
Secondary Sic:	Not reported
Tertiary Sic:	Not reported

Facility Status:	Not reported
NPDES Number:	Not reported
Region:	Not reported
Agency Number:	Not reported
Regulatory Measure ID:	Not reported
Place ID:	Not reported

Map ID
Direction
Distance
Elevation

MAP FINDINGS

Site

Database(s)

EDR ID Number
EPA ID Number

FORMER VECTOR CONTROL YARD (Continued)

S101623015

Order Number: Not reported
WDID: 2 43C380129
Regulatory Measure Type: Construction
Program Type: Not reported
Adoption Date Of Regulatory Measure: Not reported
Effective Date Of Regulatory Measure: Not reported
Termination Date Of Regulatory Measure: Not reported
Expiration Date Of Regulatory Measure: Not reported
Discharge Address: Not reported
Discharge Name: Not reported
Discharge City: Not reported
Discharge State: Not reported
Discharge Zip: Not reported
Status: Active
Status Date: 06/13/2017
Operator Name: MV 101 Development LLC
Operator Address: 855 El Camino Real
Operator City: Palo Alto
Operator State: California
Operator Zip: 94301

NPDES as of 03/2018:

NPDES Number: Not reported
Status: Not reported
Agency Number: Not reported
Region: 2
Regulatory Measure ID: 487189
Order Number: Not reported
Regulatory Measure Type: Construction
Place ID: Not reported
WDID: 2 43C380129
Program Type: Not reported
Adoption Date Of Regulatory Measure: Not reported
Effective Date Of Regulatory Measure: Not reported
Expiration Date Of Regulatory Measure: Not reported
Termination Date Of Regulatory Measure: Not reported
Discharge Name: Not reported
Discharge Address: Not reported
Discharge City: Not reported
Discharge State: Not reported
Discharge Zip: Not reported
Received Date: 06/08/2017
Processed Date: 06/13/2017
Status: Active
Status Date: 06/13/2017
Place Size: 11.19
Place Size Unit: Acres
Contact: James Bosco
Contact Title: Investment Associate
Contact Phone: 650-461-8643
Contact Phone Ext: Not reported
Contact Email: jbosco@broadreachcp.com
Operator Name: MV 101 Development LLC
Operator Address: 855 El Camino Real
Operator City: Palo Alto
Operator State: California
Operator Zip: 94301
Operator Contact: James Bosco

Map ID
Direction
Distance
Elevation

MAP FINDINGS

Site

Database(s)

EDR ID Number
EPA ID Number

FORMER VECTOR CONTROL YARD (Continued)

S101623015

Operator Contact Title:	Investment Associate
Operator Contact Phone:	650-461-8643
Operator Contact Phone Ext:	Not reported
Operator Contact Email:	jbosco@broadreachcp.com
Operator Type:	Private Business
Developer:	MV 101 Development LLC
Developer Address:	855 El Camino Real
Developer City:	Palo Alto
Developer State:	California
Developer Zip:	94301
Developer Contact:	James Bosco
Developer Contact Title:	Investment Associate
Constype Linear Utility Ind:	N
Emergency Phone:	Not reported
Emergency Phone Ext:	Not reported
Constype Above Ground Ind:	N
Constype Below Ground Ind:	N
Constype Cable Line Ind:	N
Constype Comm Line Ind:	N
Constype Commercial Ind:	Y
Constype Electrical Line Ind:	N
Constype Gas Line Ind:	N
Constype Industrial Ind:	N
Constype Other Description:	Not reported
Constype Other Ind:	N
Constype Recons Ind:	N
Constype Residential Ind:	N
Constype Transport Ind:	N
Constype Utility Description:	Not reported
Constype Utility Ind:	N
Constype Water Sewer Ind:	N
Dir Discharge Uswater Ind:	N
Receiving Water Name:	Not reported
Certifier:	James Bosco
Certifier Title:	Investment Associate
Certification Date:	08-JUN-17
Primary Sic:	Not reported
Secondary Sic:	Not reported
Tertiary Sic:	Not reported
NPDES Number:	CAS000002
Status:	Active
Agency Number:	0
Region:	2
Regulatory Measure ID:	487189
Order Number:	2009-0009-DWQ
Regulatory Measure Type:	Enrollee
Place ID:	Not reported
WDID:	2 43C380129
Program Type:	Construction
Adoption Date Of Regulatory Measure:	Not reported
Effective Date Of Regulatory Measure:	06/13/2017
Expiration Date Of Regulatory Measure:	Not reported
Termination Date Of Regulatory Measure:	Not reported
Discharge Name:	MV 101 Development LLC
Discharge Address:	855 El Camino Real
Discharge City:	Palo Alto

Map ID
Direction
Distance
Elevation

MAP FINDINGS

Site

Database(s)

EDR ID Number
EPA ID Number

FORMER VECTOR CONTROL YARD (Continued)

S101623015

Discharge State:	California
Discharge Zip:	94301
Received Date:	Not reported
Processed Date:	Not reported
Status:	Not reported
Status Date:	Not reported
Place Size:	Not reported
Place Size Unit:	Not reported
Contact:	Not reported
Contact Title:	Not reported
Contact Phone:	Not reported
Contact Phone Ext:	Not reported
Contact Email:	Not reported
Operator Name:	Not reported
Operator Address:	Not reported
Operator City:	Not reported
Operator State:	Not reported
Operator Zip:	Not reported
Operator Contact:	Not reported
Operator Contact Title:	Not reported
Operator Contact Phone:	Not reported
Operator Contact Phone Ext:	Not reported
Operator Contact Email:	Not reported
Operator Type:	Not reported
Developer:	Not reported
Developer Address:	Not reported
Developer City:	Not reported
Developer State:	Not reported
Developer Zip:	Not reported
Developer Contact:	Not reported
Developer Contact Title:	Not reported
Constype Linear Utility Ind:	Not reported
Emergency Phone:	Not reported
Emergency Phone Ext:	Not reported
Constype Above Ground Ind:	Not reported
Constype Below Ground Ind:	Not reported
Constype Cable Line Ind:	Not reported
Constype Comm Line Ind:	Not reported
Constype Commercial Ind:	Not reported
Constype Electrical Line Ind:	Not reported
Constype Gas Line Ind:	Not reported
Constype Industrial Ind:	Not reported
Constype Other Description:	Not reported
Constype Other Ind:	Not reported
Constype Recons Ind:	Not reported
Constype Residential Ind:	Not reported
Constype Transport Ind:	Not reported
Constype Utility Description:	Not reported
Constype Utility Ind:	Not reported
Constype Water Sewer Ind:	Not reported
Dir Discharge Uswater Ind:	Not reported
Receiving Water Name:	Not reported
Certifier:	Not reported
Certifier Title:	Not reported
Certification Date:	Not reported
Primary Sic:	Not reported
Secondary Sic:	Not reported

Map ID
Direction
Distance
Elevation

MAP FINDINGS

Site

Database(s)

EDR ID Number
EPA ID Number

FORMER VECTOR CONTROL YARD (Continued)

S101623015

Tertiary Sic: Not reported

CIWQS:

Agency: MV 101 Development LLC
Agency Address: 855 El Camino Real Building 5 Suite 350, Palo Alto, CA 94301
Place/Project Type: Construction - Commercial
SIC/NAICS: Not reported
Region: 2
Program: CONSTW
Regulatory Measure Status: Active
Regulatory Measure Type: Storm water construction
Order Number: 2009-0009-DWQ
WDID: 2 43C380129
NPDES Number: CAS000002
Adoption Date: Not reported
Effective Date: 06/13/2017
Termination Date: Not reported
Expiration/Review Date: Not reported
Design Flow: Not reported
Major/Minor: Not reported
Complexity: Not reported
TTWQ: Not reported
Enforcement Actions within 5 years: 0
Violations within 5 years: 0
Latitude: 37.40641
Longitude: -122.06833

CERS TANKS:

Site ID: 228624
CERS ID: 855934
Site Name: MOFFETT GATEWAY
CERS Description: Construction Storm Water

Affiliation:

Affiliation Type Desc: Regional Board Caseworker
Entity Name: ELIZABETH WELLS - SAN FRANCISCO BAY RWQCB (REGION 2)
Entity Title: Not reported
Affiliation Address: 1515 CLAY ST., SUITE 1400
Affiliation City: OAKLAND
Affiliation State: CA
Affiliation Country: Not reported
Affiliation Zip: Not reported
Affiliation Phone: Not reported

Affiliation Type Desc: Owner/Operator
Entity Name: MV 101 Development LLC
Entity Title: Operator
Affiliation Address: 855 El Camino Real Building 5 Suite 350
Affiliation City: Palo Alto
Affiliation State: CA
Affiliation Country: Not reported
Affiliation Zip: 94301
Affiliation Phone: Not reported

Site ID: 228624

Map ID
Direction
Distance
Elevation

MAP FINDINGS

Site

Database(s)

EDR ID Number
EPA ID Number

FORMER VECTOR CONTROL YARD (Continued)

S101623015

CERS ID: T10000004491
Site Name: MOFFETT GATEWAY
CERS Description: Cleanup Program Site

Affiliation:

Affiliation Type Desc: Regional Board Caseworker
Entity Name: ELIZABETH WELLS - SAN FRANCISCO BAY RWQCB (REGION 2)
Entity Title: Not reported
Affiliation Address: 1515 CLAY ST., SUITE 1400
Affiliation City: OAKLAND
Affiliation State: CA
Affiliation Country: Not reported
Affiliation Zip: Not reported
Affiliation Phone: Not reported

Affiliation Type Desc: Owner/Operator
Entity Name: MV 101 Development LLC
Entity Title: Operator
Affiliation Address: 855 El Camino Real Building 5 Suite 350
Affiliation City: Palo Alto
Affiliation State: CA
Affiliation Country: Not reported
Affiliation Zip: 94301
Affiliation Phone: Not reported

62
SE
1/2-1
0.913 mi.
4823 ft.

YIELDUP INTERNATIONAL, INC.
117 EASY STREET
MOUNTAIN VIEW, CA 94043

CA ENVIROSTOR S103996492
N/A

Relative:
Higher

Actual:
87 ft.

ENVIROSTOR:

Facility ID: 71003372
Status: No Further Action
Status Date: 07/09/2014
Site Code: Not reported
Site Type: Tiered Permit
Site Type Detailed: Tiered Permit
Acres: 1.2
NPL: NO
Regulatory Agencies: NONE SPECIFIED
Lead Agency: NONE SPECIFIED
Program Manager: Not reported
Supervisor: Mark Piros
Division Branch: Cleanup Berkeley
Assembly: 24
Senate: 13
Special Program: Not reported
Restricted Use: NO
Site Mgmt Req: NONE SPECIFIED
Funding: Not reported
Latitude: 37.39252
Longitude: -122.0673
APN: 16044005
Past Use: MANUFACTURING - ELECTRONIC
Potential COC: Lead Methyl tertbutyl ether (MTBE Cadmium and compounds Ethylbenzene Nickel Toluene Xylenes Zinc

Map ID
Direction
Distance
Elevation

MAP FINDINGS

Site

Database(s)

EDR ID Number
EPA ID Number

YIELDUP INTERNATIONAL, INC. (Continued)

S103996492

Confirmed COC: 30013-NO 30016-NO 30108-NO 30272-NO 30593-NO 30594-NO 30407-NO
30550-NO

Potential Description: OTH, SOIL

Alias Name: 16044005

Alias Type: APN

Alias Name: CAL000169008

Alias Type: EPA Identification Number

Alias Name: 71003372

Alias Type: Envirostor ID Number

Completed Info:

Completed Area Name: PROJECT WIDE

Completed Sub Area Name: Not reported

Completed Document Type: Compliance Verification

Completed Date: 05/09/2000

Comments: Not reported

Completed Area Name: PROJECT WIDE

Completed Sub Area Name: Not reported

Completed Document Type: Other Report

Completed Date: 06/17/1998

Comments: Sampling Report submitted by consultants

Completed Area Name: PROJECT WIDE

Completed Sub Area Name: Not reported

Completed Document Type: Phase 1 Addendum

Completed Date: 07/09/2014

Comments: Yieldup International, which became FSI International and operated as a semiconductor equipment manufacturing facility. FSI International closed its operations in 2001. DTSC issued a Statement to Respondent and a Summary of Violation letter in 2001 due to FSI International not completing a Phase I Checklist. However, the available documentation found by DTSC while performing this site screening did not indicate any releases of hazardous substances have occurred on the Site. This finding is corroborated by the Phase I ESA, which was conducted by ERAS in June 2014 and found no indication of spills or improper storage of hazardous materials. The Church of Scientology currently occupies the Site. Based on the documentation found and reviewed during this site screening, DTSC recommends No Further Action for the Site.

Completed Area Name: PROJECT WIDE

Completed Sub Area Name: Not reported

Completed Document Type: Phase 1

Completed Date: 06/02/2014

Comments: The completed Phase I report was completed by the consultant and submitted to DTSC.

Future Area Name: Not reported

Future Sub Area Name: Not reported

Future Document Type: Not reported

Future Due Date: Not reported

Schedule Area Name: Not reported

Schedule Sub Area Name: Not reported

Schedule Document Type: Not reported

Schedule Due Date: Not reported

Schedule Revised Date: Not reported

Map ID
Direction
Distance
Elevation

MAP FINDINGS

Site

Database(s)

EDR ID Number
EPA ID Number

63
NNW
1/2-1
0.941 mi.
4970 ft.

MT. VIEW JONES HALL USAR
1776 OLD MIDDLE FIELD WAY
MOUNTAIN VIEW, CA 94043

CA ENVIROSTOR
CA HIST Cal-Sites

S103972660
N/A

Relative:
Lower

Actual:
23 ft.

ENVIROSTOR:

Facility ID: 43970003
Status: Refer: RWQCB
Status Date: 01/01/2002
Site Code: 201106
Site Type: Military Evaluation
Site Type Detailed: Open Base
Acres: Not reported
NPL: NO
Regulatory Agencies: SMBRP, RWQCB 2 - San Francisco Bay
Lead Agency: RWQCB 2 - San Francisco Bay
Program Manager: Not reported
Supervisor: Not reported
Division Branch: Cleanup Sacramento
Assembly: 24
Senate: 13
Special Program: Not reported
Restricted Use: NO
Site Mgmt Req: NONE SPECIFIED
Funding: DERA
Latitude: 37.41412
Longitude: -122.0862
APN: NONE SPECIFIED
Past Use: NONE SPECIFIED
Potential COC: NONE SPECIFIED No Contaminants found
Confirmed COC: 31000-NO
Potential Description: NONE SPECIFIED
Alias Name: USARC, MOUNTAIN VIEW
Alias Type: Alternate Name
Alias Name: T0608513275
Alias Type: GeoTracker Global ID
Alias Name: 201106
Alias Type: Project Code (Site Code)
Alias Name: 43970003
Alias Type: Envirostor ID Number

Completed Info:

Completed Area Name: PROJECT WIDE
Completed Sub Area Name: Not reported
Completed Document Type: Preliminary Endangerment Assessment Report
Completed Date: 01/22/2002
Comments: PEA - GRSRK -- Completed site investigation of soil and ground water at Site 3 (Grease Rack). TPH (gasoline) was found in one ground water sample above Water Board screening levels. Facility presented evidence that contamination was from off-site. Facility was transferred to Water Board lead.

Future Area Name: Not reported
Future Sub Area Name: Not reported
Future Document Type: Not reported
Future Due Date: Not reported
Schedule Area Name: Not reported
Schedule Sub Area Name: Not reported
Schedule Document Type: Not reported

Map ID
Direction
Distance
Elevation

MAP FINDINGS

Site

Database(s)

EDR ID Number
EPA ID Number

MT. VIEW JONES HALL USAR (Continued)

S103972660

Schedule Due Date: Not reported
Schedule Revised Date: Not reported

Calsite:

Region: SACRAMENTO
Facility ID: 43970003
Facility Type: OPEN
Type: OPEN MILITARY BASE
Branch: NO
Branch Name: OMF-NORTHERN CALIF
File Name: USARC, MOUNTAIN VIEW
State Senate District: 07011998
Status: ANNUAL WORKPLAN (AWP) - ACTIVE SITE
Status Name: ANNUAL WORKPLAN - ACTIVE SITE
Lead Agency: DEPT OF TOXIC SUBSTANCES CONTROL
NPL: Not Listed
SIC Code: 97
SIC Name: NATIONAL SECURITY/INTERNATIONAL AFFAIRS
Access: Not reported
Cortese: Not reported
Hazardous Ranking Score: Not reported
Date Site Hazard Ranked: Not reported
Groundwater Contamination: Not reported
Staff Member Responsible for Site: Not reported
Supervisor Responsible for Site: Not reported
Region Water Control Board: Not reported
Region Water Control Board Name: Not reported
Lat/Long Direction: Not reported
Lat/Long (dms): 0 0 0 / 0 0 0
Lat/long Method: Not reported
Lat/Long Description: Not reported
State Assembly District Code: 22
State Senate District Code: 13
Facility ID: 43970003
Activity: PEA
Activity Name: PRELIMINARY ENDANGERMENT ASSESSMENT
AWP Code: BASWD
Proposed Budget: 0
AWP Completion Date: 07012005
Revised Due Date: Not reported
Comments Date: Not reported
Est Person-Yrs to complete: 0
Estimated Size: Not reported
Request to Delete Activity: Not reported
Activity Status: AWP
Definition of Status: ANNUAL WORKPLAN - ACTIVE SITE
Liquids Removed (Gals): 0
Liquids Treated (Gals): 0
Action Included Capping: Not reported
Well Decommissioned: Not reported
Action Included Fencing: Not reported
Removal Action Certification: Not reported
Activity Comments: Not reported
For Commercial Reuse: 0
For Industrial Reuse: 0
For Residential Reuse: 0
Unknown Type: 0

Map ID
Direction
Distance
Elevation

MAP FINDINGS

Site

Database(s)

EDR ID Number
EPA ID Number

MT. VIEW JONES HALL USAR (Continued)

S103972660

Facility ID: 43970003
Activity: PEA
Activity Name: PRELIMINARY ENDANGERMENT ASSESSMENT
AWP Code: GRSRK
Proposed Budget: 0
AWP Completion Date: 01222002
Revised Due Date: Not reported
Comments Date: 01222002
Est Person-Yrs to complete: 0
Estimated Size: Not reported
Request to Delete Activity: Not reported
Activity Status: AWP
Definition of Status: ANNUAL WORKPLAN - ACTIVE SITE
Liquids Removed (Gals): 0
Liquids Treated (Gals): 0
Action Included Capping: Not reported
Well Decommissioned: Not reported
Action Included Fencing: Not reported
Removal Action Certification: Not reported
Activity Comments: Not reported
For Commercial Reuse: 0
For Industrial Reuse: 0
For Residential Reuse: 0
Unknown Type: 0
Alternate Address: 1776 OLD MIDDLE FIELD WAY
Alternate City,St,Zip: MOUNTAIN VIEW, CA 94043
Background Info: Facility size is approx. 7.06 acres. Sites include a grease rack and vehicle wash rack. A draft PA was completed in February 1999 and a final SI work plan was prepared in August 2000. The grease rack was constructed in the early 1950s and is no longer used. The Army considers the wash rack to be a compliance (RCRA) issue for funding purposes. Minimal shallow soil sampling was conducted in 1997 around the grease rack. Contaminants of concern are primarily grease oil, fuels, and solvents. Groundwater is shallow, approx 15 ft below ground surface. Impacts to groundwater are unknown, but will be determined by the August 2000 SI field work.
Comments Date: 01222002
Comments: PEA - GRSRK -- Completed site investigation of soil and groundwater
Comments Date: 01222002
Comments: at Site 3 (Grease Rack). TPH (gasoline) was found in one groundwater sample above Water Board screening levels. Facility presented evidence that contamination was from off-site. Facility was transferred to Water Board lead.
Comments Date: 08302000
Comments: PA/SI - WORK IN PROGRESS
ID Name: Not reported
ID Value: Not reported
Alternate Name: USARC, MOUNTAIN VIEW
Alternate Name: JONES HALL U.S. ARMY RESERVE CENTER
Alternate Name: Not reported
Special Programs Code: DSMOA
Special Programs Name: DEFENSE MEMORANDUM OF AGREEMENT

Map ID
Direction
Distance
Elevation

MAP FINDINGS

Site

Database(s)

EDR ID Number
EPA ID Number

64
North
1/2-1
0.980 mi.
5174 ft.

ELEXSYS INTERNATIONAL INC
1625 PLYMOUTH STREET
MOUNTAIN VIEW, CA 94043

CA ENVIROSTOR
CA CPS-SLIC
CA EMI

S104574296
N/A

Relative:
Lower

ENVIROSTOR:

Actual:
22 ft.

Facility ID: 71002873
Status: Refer: RWQCB
Status Date: 04/15/2016
Site Code: Not reported
Site Type: Tiered Permit
Site Type Detailed: Tiered Permit
Acres: 4.2
NPL: NO
Regulatory Agencies: RWQCB 2 - San Francisco Bay
Lead Agency: RWQCB 2 - San Francisco Bay
Program Manager: Not reported
Supervisor: Mark Piros
Division Branch: Cleanup Berkeley
Assembly: 24
Senate: 13
Special Program: Not reported
Restricted Use: NO
Site Mgmt Req: NONE SPECIFIED
Funding: Not reported
Latitude: 37.41579
Longitude: -122.0829
APN: 11613032
Past Use: MANUFACTURING - OTHER
Potential COC: Tetrachloroethylene (PCE Trichloroethylene (TCE
Confirmed COC: Tetrachloroethylene (PCE Trichloroethylene (TCE
Potential Description: OTH
Alias Name: 11613032
Alias Type: APN
Alias Name: CAD981572803
Alias Type: EPA Identification Number
Alias Name: 110000482415
Alias Type: EPA (FRS #)
Alias Name: SL18253674
Alias Type: GeoTracker Global ID
Alias Name: 71002873
Alias Type: Envirostor ID Number

Completed Info:

Completed Area Name: PROJECT WIDE
Completed Sub Area Name: Not reported
Completed Document Type: Phase 1
Completed Date: 03/31/2006
Comments: Not reported

Completed Area Name: PROJECT WIDE
Completed Sub Area Name: Not reported
Completed Document Type: Phase 1
Completed Date: 04/15/2016
Comments: DTSC performed a site screening to determine whether any releases of hazardous substances or wastes have occurred at the site that require DTSC to pursue corrective actions. Arrowhead Development Company operated an amusement park equipment manufacturing facility from 1960 through 1980 on and 8-acre project that included the site. TCE was

Map ID
Direction
Distance
Elevation

MAP FINDINGS

Site

Database(s)

EDR ID Number
EPA ID Number

ELEXSYS INTERNATIONAL INC (Continued)

S104574296

reportedly used at the facility for vapor degreasing. There were subsequent changes in the site ownership. Sanmina purchased the property in 1999 and operated four hazardous waste treatment units under permit-by-rule, including two Memtek wastewater treatment units, a batch treatment unit, and ion-exchange unit. The site is part of the Plymouth Street Site where the Regional Water Quality Control Board has been overseeing the investigation and remediation.

Future Area Name: Not reported
Future Sub Area Name: Not reported
Future Document Type: Not reported
Future Due Date: Not reported
Schedule Area Name: Not reported
Schedule Sub Area Name: Not reported
Schedule Document Type: Not reported
Schedule Due Date: Not reported
Schedule Revised Date: Not reported

CPS-SLIC:

Site Name: MONTWOOD
Region: STATE
Facility Status: **Open - Remediation**
Status Date: 06/28/2017
Global Id: SL18253674
Lead Agency: SAN FRANCISCO BAY RWQCB (REGION 2)
Lead Agency Case Number: Not reported
Latitude: 37.4159988845966
Longitude: -122.084155082703
Case Type: Cleanup Program Site
Case Worker: RWP
Local Agency: SANTA CLARA VALLEY WATER DISTRICT
RB Case Number: 43S0217
File Location: Regional Board
Potential Media Affected: Other Groundwater (uses other than drinking water)
Potential Contaminants of Concern: Other Chlorinated Hydrocarbons, Tetrachloroethylene (PCE), Trichloroethylene (TCE)

Site History: The Montwood plume is within a much larger plume extending from the Teledyne/Spectra-Physics Superfund site. Groundwater extraction reduced on-property and nearby chlorinated VOCs (CVOCs) in groundwater to asymptotic levels. However, the CVOC plume extends off-property through and beyond the downgradient site at 1600 Plymouth Street, - presently owned by Peery/Arrillaga (P/A). The off-property characterization of the groundwater-CVOC plume has been completed with grab groundwater samples and additional wells. Off-property groundwater-CVOC extent has attenuated with natural attenuation. Responding to persistent Regional Water Board suggestions to re-characterize the site with high-resolution technology, the Responsible Party (UP) used MIP data plus three other data layers to successfully locate on-site CVOC source areas. Based on the data, the consultant selected enhanced reductive dechlorination (ERD) as the final remedy that is now in process at the on-property area. ERD has significantly decreased the on-property groundwater-CVOC levels with TCE now below MCLs. UP is about to conduct the first off-property ERD remedial task after extended access negotiations with Google. The off-property vapor intrusion evaluation may be incomplete.

Map ID
Direction
Distance
Elevation

MAP FINDINGS

Site

Database(s)

EDR ID Number
EPA ID Number

ELEXSYS INTERNATIONAL INC (Continued)

S104574296

[Click here to access the California GeoTracker records for this facility:](#)

EMI:

Year: 1995
County Code: 43
Air Basin: SF
Facility ID: 5868
Air District Name: BA
SIC Code: 3672
Air District Name: BAY AREA AQMD
Community Health Air Pollution Info System: Not reported
Consolidated Emission Reporting Rule: Not reported
Total Organic Hydrocarbon Gases Tons/Yr: 191
Reactive Organic Gases Tons/Yr: 191
Carbon Monoxide Emissions Tons/Yr: 0
NOX - Oxides of Nitrogen Tons/Yr: 0
SOX - Oxides of Sulphur Tons/Yr: 0
Particulate Matter Tons/Yr: 0
Part. Matter 10 Micrometers and Smllr Tons/Yr:0

Year: 1996
County Code: 43
Air Basin: SF
Facility ID: 5868
Air District Name: BA
SIC Code: 3672
Air District Name: BAY AREA AQMD
Community Health Air Pollution Info System: Not reported
Consolidated Emission Reporting Rule: Not reported
Total Organic Hydrocarbon Gases Tons/Yr: 1
Reactive Organic Gases Tons/Yr: 1
Carbon Monoxide Emissions Tons/Yr: 0
NOX - Oxides of Nitrogen Tons/Yr: 0
SOX - Oxides of Sulphur Tons/Yr: 0
Particulate Matter Tons/Yr: 0
Part. Matter 10 Micrometers and Smllr Tons/Yr:0

Year: 1997
County Code: 43
Air Basin: SF
Facility ID: 5868
Air District Name: BA
SIC Code: 3672
Air District Name: BAY AREA AQMD
Community Health Air Pollution Info System: Not reported
Consolidated Emission Reporting Rule: Not reported
Total Organic Hydrocarbon Gases Tons/Yr: 1
Reactive Organic Gases Tons/Yr: 1
Carbon Monoxide Emissions Tons/Yr: 0
NOX - Oxides of Nitrogen Tons/Yr: 0
SOX - Oxides of Sulphur Tons/Yr: 0
Particulate Matter Tons/Yr: 0
Part. Matter 10 Micrometers and Smllr Tons/Yr:0

Map ID
Direction
Distance
Elevation

MAP FINDINGS

Site

Database(s)

EDR ID Number
EPA ID Number

65
West
1/2-1
0.993 mi.
5244 ft.

Relative:
Lower

Actual:
53 ft.

SHELL SERVICE STATION
110 N RENGSTORFF
MOUNTAIN VIEW, CA 94040

RCRA-SQG
CA LUST
CA HIST LUST
CA SWEEPS UST
CA HIST UST
CA FID UST
FINDS
ECHO
CA CUPA Listings
CA HIST CORTESE
CA Notify 65
CA CERS

1000288537
CAD980675961

RCRA-SQG:

Date form received by agency: 08/15/2001
Facility name: SHELL SERVICE STATION
Facility address: 110 N RENGSTORFF
S A P 135637
MOUNTAIN VIEW, CA 94040

EPA ID: CAD980675961
Mailing address: P O BOX 2648
HOUTON, TX 77252-2648

Contact: SONDR A BIENVENU
Contact address: P O BOX 2648
HOUTON, TX 77252-2648

Contact country: US
Contact telephone: 713-241-5036
Contact email: Not reported
EPA Region: 09
Classification: Small Small Quantity Generator
Description: Handler: generates more than 100 and less than 1000 kg of hazardous waste during any calendar month and accumulates less than 6000 kg of hazardous waste at any time; or generates 100 kg or less of hazardous waste during any calendar month, and accumulates more than 1000 kg of hazardous waste at any time

Owner/Operator Summary:

Owner/operator name: EQUILON ENTERPRISES L L C
Owner/operator address: P O BOX 2648
HOUTON, TX 77252

Owner/operator country: Not reported
Owner/operator telephone: 713-241-5036
Owner/operator email: Not reported
Owner/operator fax: Not reported
Owner/operator extension: Not reported
Legal status: Private
Owner/Operator Type: Owner
Owner/Op start date: Not reported
Owner/Op end date: Not reported

Owner/operator name: NOT REQUIRED
Owner/operator address: NOT REQUIRED
NOT REQUIRED, ME 99999

Owner/operator country: Not reported
Owner/operator telephone: 415-555-1212
Owner/operator email: Not reported
Owner/operator fax: Not reported
Owner/operator extension: Not reported
Legal status: Private

Map ID
Direction
Distance
Elevation

MAP FINDINGS

Site

Database(s)

EDR ID Number
EPA ID Number

SHELL SERVICE STATION (Continued)

1000288537

Owner/Operator Type: Operator
Owner/Op start date: Not reported
Owner/Op end date: Not reported

Handler Activities Summary:

U.S. importer of hazardous waste: No
Mixed waste (haz. and radioactive): No
Recycler of hazardous waste: No
Transporter of hazardous waste: No
Treater, storer or disposer of HW: No
Underground injection activity: No
On-site burner exemption: No
Furnace exemption: No
Used oil fuel burner: No
Used oil processor: No
User oil refiner: No
Used oil fuel marketer to burner: No
Used oil Specification marketer: No
Used oil transfer facility: No
Used oil transporter: No

. Waste code: D001
. Waste name: IGNITABLE WASTE

Historical Generators:

Date form received by agency: 09/01/1996
Site name: SHELL SERVICE STATION
Classification: Small Quantity Generator

Violation Status: No violations found

LUST:

Lead Agency: SANTA CLARA COUNTY LOP
Case Type: LUST Cleanup Site
Geo Track: http://geotracker.waterboards.ca.gov/profile_report.asp?global_id=T0608501243
Global Id: T0608501243
Latitude: 37.403680988
Longitude: -122.09744
Status: Completed - Case Closed
Status Date: 04/15/2015
Case Worker: AC
RB Case Number: 19-049
Local Agency: SANTA CLARA COUNTY LOP
File Location: All Files are on GeoTracker or in the Local Agency Database
Local Case Number: 06S2W17R01f
Potential Media Affect: Other Groundwater (uses other than drinking water)
Potential Contaminants of Concern: Benzene, Diesel, Gasoline, MTBE / TBA / Other Fuel Oxygenates, Toluene, Total Petroleum Hydrocarbons
Site History: The site is currently an active Shell-branded service station located on the northwest corner at the intersection of North Rengstorff and Central Expressway. The station facilities consist of a small kiosk, a car wash, three fuel dispenser islands and four underground storage tanks (USTs). Remediation has been conducted since 1991 to address contamination associated with leaking USTs. Remediation activities included excavation of 1,800 cubic yards of soil, soil vapor extraction, and groundwater extraction. Case closure was previously issued by the County of Santa Clara DEH on April 11, 2005, and fifteen of the twenty existing monitoring wells were destroyed.

Map ID
Direction
Distance
Elevation

MAP FINDINGS

Site

Database(s)

EDR ID Number
EPA ID Number

SHELL SERVICE STATION (Continued)

1000288537

Remaining wells were maintained by Shell as part of an ongoing groundwater assessment program. The case was re-opened in August 2006 and groundwater extraction resumed until June 2008.

LUST:

Global Id:	T0608501243
Contact Type:	Local Agency Caseworker
Contact Name:	AARON COSTA
Organization Name:	SANTA CLARA COUNTY LOP
Address:	1555 Berger Drive, Suite 300
City:	SAN JOSE
Email:	aaron.costa@cep.sccgov.org
Phone Number:	4089181954
Global Id:	T0608501243
Contact Type:	Regional Board Caseworker
Contact Name:	Regional Water Board
Organization Name:	SAN FRANCISCO BAY RWQCB (REGION 2)
Address:	1515 CLAY ST SUITE 1400
City:	OAKLAND
Email:	Not reported
Phone Number:	Not reported

LUST:

Global Id:	T0608501243
Action Type:	ENFORCEMENT
Date:	04/11/2005
Action:	Closure/No Further Action Letter
Global Id:	T0608501243
Action Type:	RESPONSE
Date:	04/30/2013
Action:	Monitoring Report - Semi-Annually
Global Id:	T0608501243
Action Type:	RESPONSE
Date:	10/30/2013
Action:	Monitoring Report - Semi-Annually
Global Id:	T0608501243
Action Type:	RESPONSE
Date:	08/03/1988
Action:	Unauthorized Release Form
Global Id:	T0608501243
Action Type:	RESPONSE
Date:	07/31/1996
Action:	Other Report / Document
Global Id:	T0608501243
Action Type:	RESPONSE
Date:	07/28/1988
Action:	Other Report / Document
Global Id:	T0608501243
Action Type:	RESPONSE
Date:	11/01/2013

Map ID
Direction
Distance
Elevation

MAP FINDINGS

Site

Database(s)

EDR ID Number
EPA ID Number

SHELL SERVICE STATION (Continued)

1000288537

Action:	Other Report / Document - Regulator Responded
Global Id:	T0608501243
Action Type:	RESPONSE
Date:	02/14/2014
Action:	Soil and Water Investigation Workplan - Regulator Responded
Global Id:	T0608501243
Action Type:	RESPONSE
Date:	06/20/2014
Action:	Request for Closure - Regulator Responded
Global Id:	T0608501243
Action Type:	Other
Date:	08/03/1988
Action:	Leak Reported
Global Id:	T0608501243
Action Type:	ENFORCEMENT
Date:	07/29/2009
Action:	Staff Letter
Global Id:	T0608501243
Action Type:	ENFORCEMENT
Date:	06/03/2005
Action:	Other Report
Global Id:	T0608501243
Action Type:	RESPONSE
Date:	10/15/1999
Action:	Monitoring Report - Quarterly
Global Id:	T0608501243
Action Type:	RESPONSE
Date:	04/28/1997
Action:	Monitoring Report - Quarterly
Global Id:	T0608501243
Action Type:	RESPONSE
Date:	06/20/2014
Action:	Site Assessment Report
Global Id:	T0608501243
Action Type:	RESPONSE
Date:	01/01/1989
Action:	Correspondence
Global Id:	T0608501243
Action Type:	RESPONSE
Date:	11/14/1991
Action:	Other Report / Document
Global Id:	T0608501243
Action Type:	RESPONSE
Date:	11/20/2012
Action:	Other Report / Document

Map ID
Direction
Distance
Elevation

MAP FINDINGS

Site

Database(s)

EDR ID Number
EPA ID Number

SHELL SERVICE STATION (Continued)

1000288537

Global Id: T0608501243
Action Type: RESPONSE
Date: 01/14/1983
Action: Soil and Water Investigation Report

Global Id: T0608501243
Action Type: REMEDIATION
Date: 09/20/1991
Action: Excavation

Global Id: T0608501243
Action Type: REMEDIATION
Date: 09/20/1991
Action: Free Product Removal

Global Id: T0608501243
Action Type: REMEDIATION
Date: 09/20/1991
Action: Pump & Treat (P&T) Groundwater

Global Id: T0608501243
Action Type: REMEDIATION
Date: 09/20/1991
Action: Soil Vapor Extraction (SVE)

Global Id: T0608501243
Action Type: ENFORCEMENT
Date: 11/21/2012
Action: Staff Letter

Global Id: T0608501243
Action Type: ENFORCEMENT
Date: 11/20/2012
Action: Notice of Responsibility

Global Id: T0608501243
Action Type: ENFORCEMENT
Date: 09/13/2013
Action: Staff Letter

Global Id: T0608501243
Action Type: RESPONSE
Date: 10/31/2009
Action: Monitoring Report - Semi-Annually

Global Id: T0608501243
Action Type: RESPONSE
Date: 01/01/2006
Action: Correspondence

Global Id: T0608501243
Action Type: RESPONSE
Date: 10/20/2006
Action: Monitoring Report - Quarterly

Global Id: T0608501243
Action Type: RESPONSE

Map ID
Direction
Distance
Elevation

MAP FINDINGS

Site

Database(s)

EDR ID Number
EPA ID Number

SHELL SERVICE STATION (Continued)

1000288537

Date:	08/02/2002
Action:	Monitoring Report - Quarterly
Global Id:	T0608501243
Action Type:	ENFORCEMENT
Date:	12/05/2013
Action:	Staff Letter
Global Id:	T0608501243
Action Type:	ENFORCEMENT
Date:	08/08/2014
Action:	Staff Letter
Global Id:	T0608501243
Action Type:	ENFORCEMENT
Date:	02/19/2014
Action:	Staff Letter
Global Id:	T0608501243
Action Type:	ENFORCEMENT
Date:	11/06/2014
Action:	Notification - Public Notice of Case Closure
Global Id:	T0608501243
Action Type:	ENFORCEMENT
Date:	04/15/2015
Action:	Closure/No Further Action Letter
Global Id:	T0608501243
Action Type:	RESPONSE
Date:	04/10/2015
Action:	Well Destruction Report
Global Id:	T0608501243
Action Type:	RESPONSE
Date:	09/12/2006
Action:	Other Workplan
Global Id:	T0608501243
Action Type:	RESPONSE
Date:	05/02/2005
Action:	Well Destruction Report
Global Id:	T0608501243
Action Type:	RESPONSE
Date:	01/18/2000
Action:	NPDES / WDR Reports
Global Id:	T0608501243
Action Type:	RESPONSE
Date:	06/03/2005
Action:	Other Report / Document
Global Id:	T0608501243
Action Type:	RESPONSE
Date:	11/20/1990
Action:	Tank Removal Report / UST Sampling Report

Map ID
Direction
Distance
Elevation

MAP FINDINGS

Site

Database(s)

EDR ID Number
EPA ID Number

SHELL SERVICE STATION (Continued)

1000288537

Global Id:	T0608501243
Action Type:	Other
Date:	07/11/1988
Action:	Leak Discovery
Global Id:	T0608501243
Action Type:	RESPONSE
Date:	04/30/2010
Action:	Monitoring Report - Semi-Annually
Global Id:	T0608501243
Action Type:	RESPONSE
Date:	10/30/2010
Action:	Monitoring Report - Semi-Annually
Global Id:	T0608501243
Action Type:	RESPONSE
Date:	04/30/2011
Action:	Monitoring Report - Semi-Annually
Global Id:	T0608501243
Action Type:	RESPONSE
Date:	10/28/2011
Action:	Soil and Water Investigation Report
Global Id:	T0608501243
Action Type:	ENFORCEMENT
Date:	03/25/1991
Action:	Notice of Responsibility - #40116
Global Id:	T0608501243
Action Type:	ENFORCEMENT
Date:	05/02/1991
Action:	Staff Letter - #19250
Global Id:	T0608501243
Action Type:	ENFORCEMENT
Date:	04/11/2005
Action:	Closure/No Further Action Letter - #501140
Global Id:	T0608501243
Action Type:	ENFORCEMENT
Date:	08/31/1999
Action:	Staff Letter - #30239
Global Id:	T0608501243
Action Type:	ENFORCEMENT
Date:	04/21/1997
Action:	Staff Letter - #30232
Global Id:	T0608501243
Action Type:	ENFORCEMENT
Date:	01/07/2015
Action:	Staff Letter
Global Id:	T0608501243
Action Type:	RESPONSE

Map ID
Direction
Distance
Elevation

MAP FINDINGS

Site

Database(s)

EDR ID Number
EPA ID Number

SHELL SERVICE STATION (Continued)

1000288537

Date:	01/28/1993
Action:	Interim Remedial Action Report
Global Id:	T0608501243
Action Type:	RESPONSE
Date:	10/18/1964
Action:	Other Report / Document
Global Id:	T0608501243
Action Type:	RESPONSE
Date:	11/26/2013
Action:	Other Report / Document
Global Id:	T0608501243
Action Type:	RESPONSE
Date:	09/28/1988
Action:	Site Assessment Report
Global Id:	T0608501243
Action Type:	RESPONSE
Date:	06/15/2006
Action:	Other Report / Document
Global Id:	T0608501243
Action Type:	Other
Date:	12/01/1982
Action:	Leak Stopped
Global Id:	T0608501243
Action Type:	RESPONSE
Date:	10/31/2011
Action:	Monitoring Report - Semi-Annually
Global Id:	T0608501243
Action Type:	RESPONSE
Date:	04/30/2012
Action:	Monitoring Report - Semi-Annually
Global Id:	T0608501243
Action Type:	RESPONSE
Date:	06/11/1988
Action:	Monitoring Report - Quarterly
Global Id:	T0608501243
Action Type:	RESPONSE
Date:	04/25/1996
Action:	Monitoring Report - Quarterly
Global Id:	T0608501243
Action Type:	RESPONSE
Date:	10/13/2008
Action:	Monitoring Report - Quarterly
Global Id:	T0608501243
Action Type:	RESPONSE
Date:	03/14/1989
Action:	Other Workplan

Map ID
Direction
Distance
Elevation

MAP FINDINGS

Site

Database(s)

EDR ID Number
EPA ID Number

SHELL SERVICE STATION (Continued)

1000288537

Global Id: T0608501243
Action Type: RESPONSE
Date: 10/31/2012
Action: Monitoring Report - Semi-Annually - Regulator Responded

Global Id: T0608501243
Action Type: ENFORCEMENT
Date: 11/10/2010
Action: Staff Letter

LUST:

Global Id: T0608501243
Status: Completed - Case Closed
Status Date: 04/11/2005

Global Id: T0608501243
Status: Completed - Case Closed
Status Date: 04/15/2015

Global Id: T0608501243
Status: Open - Case Begin Date
Status Date: 01/14/1983

Global Id: T0608501243
Status: Open - Eligible for Closure
Status Date: 08/19/2014

Global Id: T0608501243
Status: Open - Reopen Case
Status Date: 06/22/2006

Global Id: T0608501243
Status: Open - Site Assessment
Status Date: 01/14/1983

Global Id: T0608501243
Status: Open - Site Assessment
Status Date: 11/10/1988

Global Id: T0608501243
Status: Open - Site Assessment
Status Date: 10/06/2006

Global Id: T0608501243
Status: Open - Verification Monitoring
Status Date: 08/16/2012

LUST REG 2:

Region: 2
Facility Id: Not reported
Facility Status: Pollution Characterization
Case Number: 06S2W17R01f
How Discovered: Not reported
Leak Cause: Not reported
Leak Source: Not reported

Map ID
Direction
Distance
Elevation

MAP FINDINGS

Site

Database(s)

EDR ID Number
EPA ID Number

SHELL SERVICE STATION (Continued)

1000288537

Date Leak Confirmed: Not reported
Oversight Program: LUST
Prelim. Site Assessment Workplan Submitted: Not reported
Preliminary Site Assessment Began: 1/14/1983
Pollution Characterization Began: 11/10/1988
Pollution Remediation Plan Submitted: Not reported
Date Remediation Action Underway: Not reported
Date Post Remedial Action Monitoring Began: Not reported

LUST SANTA CLARA:

Region: SANTA CLARA
SCVWD ID: 06S2W17R01F
Date Closed: Not reported
EDR Link ID: 06S2W17R01F

HIST LUST SANTA CLARA:

Region: SANTA CLARA
Region Code: 2
SCVWD ID: 06S2W17R01
Oversite Agency: SCVWD
Date Listed: 1990-01-01 00:00:00
Closed Date: Not reported

SWEEPS UST:

Status: Active
Comp Number: 56732
Number: 9
Board Of Equalization: 44-000074
Referral Date: 07-01-85
Action Date: Not reported
Created Date: 10-13-88
Owner Tank Id: 1
SWRCB Tank Id: 43-005-056732-000001
Tank Status: A
Capacity: 12000
Active Date: 09-26-91
Tank Use: M.V. FUEL
STG: P
Content: REG UNLEADED
Number Of Tanks: 4

Status: Active
Comp Number: 56732
Number: 9
Board Of Equalization: 44-000074
Referral Date: 07-01-85
Action Date: Not reported
Created Date: 10-13-88
Owner Tank Id: 2
SWRCB Tank Id: 43-005-056732-000002
Tank Status: A
Capacity: 12000
Active Date: 01-06-94
Tank Use: M.V. FUEL
STG: P
Content: SUPER UNLEAD

Map ID
Direction
Distance
Elevation

MAP FINDINGS

Site

Database(s)

EDR ID Number
EPA ID Number

SHELL SERVICE STATION (Continued)

1000288537

Number Of Tanks: Not reported

Status: Active
Comp Number: 56732
Number: 9
Board Of Equalization: 44-000074
Referral Date: 07-01-85
Action Date: Not reported
Created Date: 10-13-88
Owner Tank Id: 3
SWRCB Tank Id: 43-005-056732-000003
Tank Status: A
Capacity: 12000
Active Date: 01-06-94
Tank Use: M.V. FUEL
STG: P
Content: SUPER UNLEAD
Number Of Tanks: Not reported

Status: Active
Comp Number: 56732
Number: 9
Board Of Equalization: 44-000074
Referral Date: 07-01-85
Action Date: Not reported
Created Date: 10-13-88
Owner Tank Id: 4
SWRCB Tank Id: 43-005-056732-000004
Tank Status: A
Capacity: 12000
Active Date: 09-26-91
Tank Use: M.V. FUEL
STG: P
Content: DIESEL
Number Of Tanks: Not reported

HIST UST:

File Number: 000208F5
URL: <http://geotracker.waterboards.ca.gov/ustpdfs/pdf/000208F5.pdf>
Region: STATE
Facility ID: 00000056732
Facility Type: Gas Station
Other Type: Not reported
Contact Name: SHELL OIL COMPANY
Telephone: 4159648529
Owner Name: SHELL OIL COMPANY
Owner Address: P.O. BOX 4848
Owner City,St,Zip: ANAHEIM, CA 92803
Total Tanks: 0004

Tank Num: 001
Container Num: 1
Year Installed: 1983
Tank Capacity: 00010000
Tank Used for: PRODUCT
Type of Fuel: UNLEADED
Container Construction Thickness: 1/4

Map ID
Direction
Distance
Elevation

MAP FINDINGS

Site

Database(s)

EDR ID Number
EPA ID Number

SHELL SERVICE STATION (Continued)

1000288537

Leak Detection: Stock Inventor, Groundwater Monitoring Well, 10

Tank Num: 002
Container Num: 2
Year Installed: 1983
Tank Capacity: 00010000
Tank Used for: PRODUCT
Type of Fuel: REGULAR
Container Construction Thickness: 1/4
Leak Detection: Stock Inventor, Groundwater Monitoring Well, 10

Tank Num: 003
Container Num: 3
Year Installed: 1983
Tank Capacity: 00010000
Tank Used for: PRODUCT
Type of Fuel: PREMIUM
Container Construction Thickness: 1/4
Leak Detection: Stock Inventor, Groundwater Monitoring Well, 10

Tank Num: 004
Container Num: 4
Year Installed: 1983
Tank Capacity: 00010000
Tank Used for: PRODUCT
Type of Fuel: DIESEL
Container Construction Thickness: 1/4
Leak Detection: Stock Inventor, Groundwater Monitoring Well, 10

[Click here for Geo Tracker PDF:](#)

CA FID UST:

Facility ID: 43001282
Regulated By: UTNKA
Regulated ID: 00056732
Cortese Code: Not reported
SIC Code: Not reported
Facility Phone: 4159648529
Mail To: Not reported
Mailing Address: 110 N RENGSTORFF AVE
Mailing Address 2: Not reported
Mailing City,St,Zip: MOUNTAIN VIEW 94040
Contact: Not reported
Contact Phone: Not reported
DUNS Number: Not reported
NPDES Number: Not reported
EPA ID: Not reported
Comments: Not reported
Status: Active

FINDS:

Registry ID: 110002670547

Environmental Interest/Information System

RCRAInfo is a national information system that supports the Resource

Map ID
Direction
Distance
Elevation

MAP FINDINGS

Site

Database(s)

EDR ID Number
EPA ID Number

SHELL SERVICE STATION (Continued)

1000288537

Conservation and Recovery Act (RCRA) program through the tracking of events and activities related to facilities that generate, transport, and treat, store, or dispose of hazardous waste. RCRAInfo allows RCRA program staff to track the notification, permit, compliance, and corrective action activities required under RCRA.

[Click this hyperlink](#) while viewing on your computer to access additional FINDS: detail in the EDR Site Report.

ECHO:

Envid: 1000288537
Registry ID: 110002670547
DFR URL: <http://echo.epa.gov/detailed-facility-report?fid=110002670547>

CUPA SANTA CLARA:

Facility Name: RENGSTORFF SHELL #144
Region: SANTA CLARA
PE#: 2240
Program Description: GENERATES < 10 GAL/YR
Latitude: 37.403858
Longitude: -122.097149
Record ID: PR0381316
Facility ID: FA0260193

HIST CORTESE:

Region: CORTESE
Facility County Code: 43
Reg By: LTNKA
Reg Id: 43-1265

NOTIFY 65:

Date Reported: Not reported
Staff Initials: Not reported
Board File Number: Not reported
Facility Type: Not reported
Discharge Date: Not reported
Issue Date: Not reported
Incident Description: Not reported

CERS TANKS:

Site ID: 233778
CERS ID: T0608501243
Site Name: SHELL - 110 N RENGSTORFF
CERS Description: Leaking Underground Storage Tank Cleanup Site

Affiliation:

Affiliation Type Desc: Regional Board Caseworker
Entity Name: Regional Water Board - SAN FRANCISCO BAY RWQCB (REGION 2)
Entity Title: Not reported
Affiliation Address: 1515 CLAY ST SUITE 1400
Affiliation City: OAKLAND
Affiliation State: CA
Affiliation Country: Not reported
Affiliation Zip: Not reported

Map ID
Direction
Distance
Elevation

MAP FINDINGS

Site

Database(s)

EDR ID Number
EPA ID Number

SHELL SERVICE STATION (Continued)

1000288537

Affiliation Phone: Not reported

Affiliation Type Desc: Local Agency Caseworker
Entity Name: AARON COSTA - SANTA CLARA COUNTY LOP
Entity Title: Not reported
Affiliation Address: 1555 Berger Drive, Suite 300
Affiliation City: SAN JOSE
Affiliation State: CA
Affiliation Country: Not reported
Affiliation Zip: Not reported
Affiliation Phone: 4089181954

66
SE
1/2-1
0.994 mi.
5246 ft.

PLYMOUTH GROUP-VILLAGE OAKS IV
120/160 ADA AVENUE
MOUNTAIN VIEW, CA 94043

CA ENVIROSTOR S100183044
N/A

Relative:
Higher
Actual:
90 ft.

ENVIROSTOR:

Facility ID: 43070023
Status: Refer: Other Agency
Status Date: 06/23/1994
Site Code: Not reported
Site Type: Historical
Site Type Detailed: * Historical
Acres: Not reported
NPL: NO
Regulatory Agencies: NONE SPECIFIED
Lead Agency: NONE SPECIFIED
Program Manager: Not reported
Supervisor: Referred - Not Assigned
Division Branch: Cleanup Berkeley
Assembly: 24
Senate: 13
Special Program: Not reported
Restricted Use: NO
Site Mgmt Req: NONE SPECIFIED
Funding: Not reported
Latitude: 37.39156
Longitude: -122.0668
APN: NONE SPECIFIED
Past Use: NONE SPECIFIED
Potential COC: * Pesticides - Wastes From Production Lead
Confirmed COC: NONE SPECIFIED
Potential Description: NONE SPECIFIED
Alias Name: 43070023
Alias Type: Envirostor ID Number

Completed Info:

Completed Area Name: PROJECT WIDE
Completed Sub Area Name: Not reported
Completed Document Type: Site Screening
Completed Date: 04/05/1990
Comments: ON CORTESE LIST SAMPLE RESULTS INITIAL SOIL SAMPLE ANALYSIS INDICATES ELEVATED DDD, DDE, DDT AND LEAD CONTAMI- NATION: DDT (25 PPM AT 12"), LEAD (1180 PPM AT 12"). SITE WAS A NURSERY FROM 1952 TO 1974. SITE SCREENING DONE RP HAS EXCAVATED CONTAMINATED SOIL. (HAULED AWAY

Map ID
Direction
Distance
Elevation

MAP FINDINGS

Site

Database(s)

EDR ID Number
EPA ID Number

PLYMOUTH GROUP-VILLAGE OAKS IV (Continued)

S100183044

HIGHLY CONTAMINATED SOIL AND CAPPED THE LESS CONTAMINATED SOIL.)
RECOMMEND LOW PEA.

Future Area Name: Not reported
Future Sub Area Name: Not reported
Future Document Type: Not reported
Future Due Date: Not reported
Schedule Area Name: Not reported
Schedule Sub Area Name: Not reported
Schedule Document Type: Not reported
Schedule Due Date: Not reported
Schedule Revised Date: Not reported

67
ESE
1/2-1
0.994 mi.
5247 ft.

ENSIGN GLADYS
125 GLADYS
MOUNTAIN VIEW, CA 94043

CA ENVIROSTOR S100204268
CA HIST CORTESE N/A

Relative:
Higher

Actual:
79 ft.

ENVIROSTOR:
Facility ID: 43010013
Status: Refer: Other Agency
Status Date: 10/10/1991
Site Code: 200250
Site Type: Historical
Site Type Detailed: * Historical
Acres: Not reported
NPL: NO
Regulatory Agencies: NONE SPECIFIED
Lead Agency: NONE SPECIFIED
Program Manager: Not reported
Supervisor: Referred - Not Assigned
Division Branch: Cleanup Berkeley
Assembly: 24
Senate: 13
Special Program: Not reported
Restricted Use: NO
Site Mgmt Req: NONE SPECIFIED
Funding: Not reported
Latitude: 37.39535
Longitude: -122.0633
APN: 160-50-028
Past Use: NONE SPECIFIED
Potential COC: NONE SPECIFIED
Confirmed COC: NONE SPECIFIED
Potential Description: NONE SPECIFIED
Alias Name: ENSIGN GLADYS
Alias Type: Alternate Name
Alias Name: 160-50-028
Alias Type: APN
Alias Name: 200250
Alias Type: Project Code (Site Code)
Alias Name: 43010013
Alias Type: Envirostor ID Number

Completed Info:
Completed Area Name: PROJECT WIDE
Completed Sub Area Name: Not reported

Map ID
Direction
Distance
Elevation

MAP FINDINGS

Site

Database(s)

EDR ID Number
EPA ID Number

ENSIGN GLADYS (Continued)

S100204268

Completed Document Type: Preliminary Endangerment Assessment Report
Completed Date: 10/01/1991
Comments: Not reported

Future Area Name: Not reported
Future Sub Area Name: Not reported
Future Document Type: Not reported
Future Due Date: Not reported
Schedule Area Name: Not reported
Schedule Sub Area Name: Not reported
Schedule Document Type: Not reported
Schedule Due Date: Not reported
Schedule Revised Date: Not reported

HIST CORTESE:

Region: CORTESE
Facility County Code: 43
Reg By: CALSI
Reg Id: 43010013

Count: 4 records.

ORPHAN SUMMARY

City	EDR ID	Site Name	Site Address	Zip	Database(s)
MOUNTAIN VIEW	S101482408	MOUNTAIN VIEW LANDFILL GAS RECOVER	BETW CHARLESTON SLOUGH & STEVE	94042	CA ENVIROSTOR
MOUNTAIN VIEW	S107997074	U.S. NAVY HOUSING PROJECT	COR OF MOFFETT & MIDDLEFIELD		CA LUST
MOUNTAIN VIEW	1003879002	SAN FRANCISCO BAY	MOUNTAIN VIEW	94042	SEMS-ARCHIVE
MOUNTAIN VIEW	S105693288	GOODSELL VOCKE INC	1401 STIERLIN RD	94043	CA CPS-SLIC

GOVERNMENT RECORDS SEARCHED / DATA CURRENCY TRACKING

To maintain currency of the following federal and state databases, EDR contacts the appropriate governmental agency on a monthly or quarterly basis, as required.

Number of Days to Update: Provides confirmation that EDR is reporting records that have been updated within 90 days from the date the government agency made the information available to the public.

STANDARD ENVIRONMENTAL RECORDS

Federal NPL site list

NPL: National Priority List

National Priorities List (Superfund). The NPL is a subset of CERCLIS and identifies over 1,200 sites for priority cleanup under the Superfund Program. NPL sites may encompass relatively large areas. As such, EDR provides polygon coverage for over 1,000 NPL site boundaries produced by EPA's Environmental Photographic Interpretation Center (EPIC) and regional EPA offices.

Date of Government Version: 04/11/2019	Source: EPA
Date Data Arrived at EDR: 04/18/2019	Telephone: N/A
Date Made Active in Reports: 05/14/2019	Last EDR Contact: 06/06/2019
Number of Days to Update: 26	Next Scheduled EDR Contact: 07/15/2019
	Data Release Frequency: Quarterly

NPL Site Boundaries

Sources:

EPA's Environmental Photographic Interpretation Center (EPIC)
Telephone: 202-564-7333

EPA Region 1
Telephone 617-918-1143

EPA Region 6
Telephone: 214-655-6659

EPA Region 3
Telephone 215-814-5418

EPA Region 7
Telephone: 913-551-7247

EPA Region 4
Telephone 404-562-8033

EPA Region 8
Telephone: 303-312-6774

EPA Region 5
Telephone 312-886-6686

EPA Region 9
Telephone: 415-947-4246

EPA Region 10
Telephone 206-553-8665

Proposed NPL: Proposed National Priority List Sites

A site that has been proposed for listing on the National Priorities List through the issuance of a proposed rule in the Federal Register. EPA then accepts public comments on the site, responds to the comments, and places on the NPL those sites that continue to meet the requirements for listing.

Date of Government Version: 04/11/2019	Source: EPA
Date Data Arrived at EDR: 04/18/2019	Telephone: N/A
Date Made Active in Reports: 05/14/2019	Last EDR Contact: 06/06/2019
Number of Days to Update: 26	Next Scheduled EDR Contact: 07/15/2019
	Data Release Frequency: Quarterly

NPL LIENS: Federal Superfund Liens

Federal Superfund Liens. Under the authority granted the USEPA by CERCLA of 1980, the USEPA has the authority to file liens against real property in order to recover remedial action expenditures or when the property owner received notification of potential liability. USEPA compiles a listing of filed notices of Superfund Liens.

GOVERNMENT RECORDS SEARCHED / DATA CURRENCY TRACKING

Date of Government Version: 10/15/1991
Date Data Arrived at EDR: 02/02/1994
Date Made Active in Reports: 03/30/1994
Number of Days to Update: 56

Source: EPA
Telephone: 202-564-4267
Last EDR Contact: 08/15/2011
Next Scheduled EDR Contact: 11/28/2011
Data Release Frequency: No Update Planned

Federal Delisted NPL site list

Delisted NPL: National Priority List Deletions

The National Oil and Hazardous Substances Pollution Contingency Plan (NCP) establishes the criteria that the EPA uses to delete sites from the NPL. In accordance with 40 CFR 300.425.(e), sites may be deleted from the NPL where no further response is appropriate.

Date of Government Version: 04/11/2019
Date Data Arrived at EDR: 04/18/2019
Date Made Active in Reports: 05/14/2019
Number of Days to Update: 26

Source: EPA
Telephone: N/A
Last EDR Contact: 06/06/2019
Next Scheduled EDR Contact: 07/15/2019
Data Release Frequency: Quarterly

Federal CERCLIS list

FEDERAL FACILITY: Federal Facility Site Information listing

A listing of National Priority List (NPL) and Base Realignment and Closure (BRAC) sites found in the Comprehensive Environmental Response, Compensation and Liability Information System (CERCLIS) Database where EPA Federal Facilities Restoration and Reuse Office is involved in cleanup activities.

Date of Government Version: 04/03/2019
Date Data Arrived at EDR: 04/05/2019
Date Made Active in Reports: 05/14/2019
Number of Days to Update: 39

Source: Environmental Protection Agency
Telephone: 703-603-8704
Last EDR Contact: 04/05/2019
Next Scheduled EDR Contact: 07/15/2019
Data Release Frequency: Varies

SEMS: Superfund Enterprise Management System

SEMS (Superfund Enterprise Management System) tracks hazardous waste sites, potentially hazardous waste sites, and remedial activities performed in support of EPA's Superfund Program across the United States. The list was formerly known as CERCLIS, renamed to SEMS by the EPA in 2015. The list contains data on potentially hazardous waste sites that have been reported to the USEPA by states, municipalities, private companies and private persons, pursuant to Section 103 of the Comprehensive Environmental Response, Compensation, and Liability Act (CERCLA). This dataset also contains sites which are either proposed to or on the National Priorities List (NPL) and the sites which are in the screening and assessment phase for possible inclusion on the NPL.

Date of Government Version: 04/11/2019
Date Data Arrived at EDR: 04/18/2019
Date Made Active in Reports: 05/23/2019
Number of Days to Update: 35

Source: EPA
Telephone: 800-424-9346
Last EDR Contact: 06/06/2019
Next Scheduled EDR Contact: 07/29/2019
Data Release Frequency: Quarterly

Federal CERCLIS NFRAP site list

SEMS-ARCHIVE: Superfund Enterprise Management System Archive

GOVERNMENT RECORDS SEARCHED / DATA CURRENCY TRACKING

SEMS-ARCHIVE (Superfund Enterprise Management System Archive) tracks sites that have no further interest under the Federal Superfund Program based on available information. The list was formerly known as the CERCLIS-NFRAP, renamed to SEMS ARCHIVE by the EPA in 2015. EPA may perform a minimal level of assessment work at a site while it is archived if site conditions change and/or new information becomes available. Archived sites have been removed and archived from the inventory of SEMS sites. Archived status indicates that, to the best of EPA's knowledge, assessment at a site has been completed and that EPA has determined no further steps will be taken to list the site on the National Priorities List (NPL), unless information indicates this decision was not appropriate or other considerations require a recommendation for listing at a later time. The decision does not necessarily mean that there is no hazard associated with a given site; it only means that, based upon available information, the location is not judged to be potential NPL site.

Date of Government Version: 04/11/2019	Source: EPA
Date Data Arrived at EDR: 04/18/2019	Telephone: 800-424-9346
Date Made Active in Reports: 05/23/2019	Last EDR Contact: 06/06/2019
Number of Days to Update: 35	Next Scheduled EDR Contact: 07/29/2019
	Data Release Frequency: Quarterly

Federal RCRA CORRACTS facilities list

CORRACTS: Corrective Action Report

CORRACTS identifies hazardous waste handlers with RCRA corrective action activity.

Date of Government Version: 03/25/2019	Source: EPA
Date Data Arrived at EDR: 03/27/2019	Telephone: 800-424-9346
Date Made Active in Reports: 04/17/2019	Last EDR Contact: 03/27/2019
Number of Days to Update: 21	Next Scheduled EDR Contact: 07/08/2019
	Data Release Frequency: Quarterly

Federal RCRA non-CORRACTS TSD facilities list

RCRA-TSDF: RCRA - Treatment, Storage and Disposal

RCRAInfo is EPA's comprehensive information system, providing access to data supporting the Resource Conservation and Recovery Act (RCRA) of 1976 and the Hazardous and Solid Waste Amendments (HSWA) of 1984. The database includes selective information on sites which generate, transport, store, treat and/or dispose of hazardous waste as defined by the Resource Conservation and Recovery Act (RCRA). Transporters are individuals or entities that move hazardous waste from the generator offsite to a facility that can recycle, treat, store, or dispose of the waste. TSDFs treat, store, or dispose of the waste.

Date of Government Version: 03/25/2019	Source: Environmental Protection Agency
Date Data Arrived at EDR: 03/27/2019	Telephone: (415) 495-8895
Date Made Active in Reports: 04/17/2019	Last EDR Contact: 03/27/2019
Number of Days to Update: 21	Next Scheduled EDR Contact: 07/08/2019
	Data Release Frequency: Quarterly

Federal RCRA generators list

RCRA-LQG: RCRA - Large Quantity Generators

RCRAInfo is EPA's comprehensive information system, providing access to data supporting the Resource Conservation and Recovery Act (RCRA) of 1976 and the Hazardous and Solid Waste Amendments (HSWA) of 1984. The database includes selective information on sites which generate, transport, store, treat and/or dispose of hazardous waste as defined by the Resource Conservation and Recovery Act (RCRA). Large quantity generators (LQGs) generate over 1,000 kilograms (kg) of hazardous waste, or over 1 kg of acutely hazardous waste per month.

Date of Government Version: 03/25/2019	Source: Environmental Protection Agency
Date Data Arrived at EDR: 03/27/2019	Telephone: (415) 495-8895
Date Made Active in Reports: 04/17/2019	Last EDR Contact: 03/27/2019
Number of Days to Update: 21	Next Scheduled EDR Contact: 07/08/2019
	Data Release Frequency: Quarterly

GOVERNMENT RECORDS SEARCHED / DATA CURRENCY TRACKING

RCRA-SQG: RCRA - Small Quantity Generators

RCRAInfo is EPA's comprehensive information system, providing access to data supporting the Resource Conservation and Recovery Act (RCRA) of 1976 and the Hazardous and Solid Waste Amendments (HSWA) of 1984. The database includes selective information on sites which generate, transport, store, treat and/or dispose of hazardous waste as defined by the Resource Conservation and Recovery Act (RCRA). Small quantity generators (SQGs) generate between 100 kg and 1,000 kg of hazardous waste per month.

Date of Government Version: 03/25/2019	Source: Environmental Protection Agency
Date Data Arrived at EDR: 03/27/2019	Telephone: (415) 495-8895
Date Made Active in Reports: 04/17/2019	Last EDR Contact: 03/27/2019
Number of Days to Update: 21	Next Scheduled EDR Contact: 07/08/2019
	Data Release Frequency: Quarterly

RCRA-CESQG: RCRA - Conditionally Exempt Small Quantity Generators

RCRAInfo is EPA's comprehensive information system, providing access to data supporting the Resource Conservation and Recovery Act (RCRA) of 1976 and the Hazardous and Solid Waste Amendments (HSWA) of 1984. The database includes selective information on sites which generate, transport, store, treat and/or dispose of hazardous waste as defined by the Resource Conservation and Recovery Act (RCRA). Conditionally exempt small quantity generators (CESQGs) generate less than 100 kg of hazardous waste, or less than 1 kg of acutely hazardous waste per month.

Date of Government Version: 03/25/2019	Source: Environmental Protection Agency
Date Data Arrived at EDR: 03/27/2019	Telephone: (415) 495-8895
Date Made Active in Reports: 04/17/2019	Last EDR Contact: 03/27/2019
Number of Days to Update: 21	Next Scheduled EDR Contact: 07/08/2019
	Data Release Frequency: Quarterly

Federal institutional controls / engineering controls registries

LUCIS: Land Use Control Information System

LUCIS contains records of land use control information pertaining to the former Navy Base Realignment and Closure properties.

Date of Government Version: 02/22/2019	Source: Department of the Navy
Date Data Arrived at EDR: 03/07/2019	Telephone: 843-820-7326
Date Made Active in Reports: 04/17/2019	Last EDR Contact: 05/10/2019
Number of Days to Update: 41	Next Scheduled EDR Contact: 08/26/2019
	Data Release Frequency: Varies

US ENG CONTROLS: Engineering Controls Sites List

A listing of sites with engineering controls in place. Engineering controls include various forms of caps, building foundations, liners, and treatment methods to create pathway elimination for regulated substances to enter environmental media or effect human health.

Date of Government Version: 01/31/2019	Source: Environmental Protection Agency
Date Data Arrived at EDR: 02/04/2019	Telephone: 703-603-0695
Date Made Active in Reports: 03/08/2019	Last EDR Contact: 05/29/2019
Number of Days to Update: 32	Next Scheduled EDR Contact: 09/09/2019
	Data Release Frequency: Varies

US INST CONTROL: Sites with Institutional Controls

A listing of sites with institutional controls in place. Institutional controls include administrative measures, such as groundwater use restrictions, construction restrictions, property use restrictions, and post remediation care requirements intended to prevent exposure to contaminants remaining on site. Deed restrictions are generally required as part of the institutional controls.

Date of Government Version: 01/31/2019	Source: Environmental Protection Agency
Date Data Arrived at EDR: 02/04/2019	Telephone: 703-603-0695
Date Made Active in Reports: 03/08/2019	Last EDR Contact: 05/29/2019
Number of Days to Update: 32	Next Scheduled EDR Contact: 09/09/2019
	Data Release Frequency: Varies

GOVERNMENT RECORDS SEARCHED / DATA CURRENCY TRACKING

Federal ERNS list

ERNS: Emergency Response Notification System

Emergency Response Notification System. ERNS records and stores information on reported releases of oil and hazardous substances.

Date of Government Version: 03/25/2019

Date Data Arrived at EDR: 03/26/2019

Date Made Active in Reports: 05/01/2019

Number of Days to Update: 36

Source: National Response Center, United States Coast Guard

Telephone: 202-267-2180

Last EDR Contact: 03/26/2019

Next Scheduled EDR Contact: 07/08/2019

Data Release Frequency: Quarterly

State- and tribal - equivalent NPL

RESPONSE: State Response Sites

Identifies confirmed release sites where DTSC is involved in remediation, either in a lead or oversight capacity.

These confirmed release sites are generally high-priority and high potential risk.

Date of Government Version: 01/28/2019

Date Data Arrived at EDR: 01/29/2019

Date Made Active in Reports: 03/05/2019

Number of Days to Update: 35

Source: Department of Toxic Substances Control

Telephone: 916-323-3400

Last EDR Contact: 04/30/2019

Next Scheduled EDR Contact: 08/12/2019

Data Release Frequency: Quarterly

State- and tribal - equivalent CERCLIS

ENVIROSTOR: EnviroStor Database

The Department of Toxic Substances Control's (DTSC's) Site Mitigation and Brownfields Reuse Program's (SMBRP's) EnviroStor database identifies sites that have known contamination or sites for which there may be reasons to investigate further. The database includes the following site types: Federal Superfund sites (National Priorities List (NPL)); State Response, including Military Facilities and State Superfund; Voluntary Cleanup; and School sites. EnviroStor provides similar information to the information that was available in CalSites, and provides additional site information, including, but not limited to, identification of formerly-contaminated properties that have been released for reuse, properties where environmental deed restrictions have been recorded to prevent inappropriate land uses, and risk characterization information that is used to assess potential impacts to public health and the environment at contaminated sites.

Date of Government Version: 01/28/2019

Date Data Arrived at EDR: 01/29/2019

Date Made Active in Reports: 03/05/2019

Number of Days to Update: 35

Source: Department of Toxic Substances Control

Telephone: 916-323-3400

Last EDR Contact: 04/30/2019

Next Scheduled EDR Contact: 08/12/2019

Data Release Frequency: Quarterly

State and tribal landfill and/or solid waste disposal site lists

SWF/LF (SWIS): Solid Waste Information System

Active, Closed and Inactive Landfills. SWF/LF records typically contain an inventory of solid waste disposal facilities or landfills. These may be active or inactive facilities or open dumps that failed to meet RCRA Section 4004 criteria for solid waste landfills or disposal sites.

Date of Government Version: 02/11/2019

Date Data Arrived at EDR: 02/12/2019

Date Made Active in Reports: 03/05/2019

Number of Days to Update: 21

Source: Department of Resources Recycling and Recovery

Telephone: 916-341-6320

Last EDR Contact: 05/14/2019

Next Scheduled EDR Contact: 08/26/2019

Data Release Frequency: Quarterly

State and tribal leaking storage tank lists

GOVERNMENT RECORDS SEARCHED / DATA CURRENCY TRACKING

LUST: Leaking Underground Fuel Tank Report (GEOTRACKER)

Leaking Underground Storage Tank (LUST) Sites included in GeoTracker. GeoTracker is the Water Boards data management system for sites that impact, or have the potential to impact, water quality in California, with emphasis on groundwater.

Date of Government Version: 12/10/2018	Source: State Water Resources Control Board
Date Data Arrived at EDR: 12/11/2018	Telephone: see region list
Date Made Active in Reports: 01/15/2019	Last EDR Contact: 12/11/2018
Number of Days to Update: 35	Next Scheduled EDR Contact: 03/25/2019
	Data Release Frequency: Quarterly

LUST REG 9: Leaking Underground Storage Tank Report

Orange, Riverside, San Diego counties. For more current information, please refer to the State Water Resources Control Board's LUST database.

Date of Government Version: 03/01/2001	Source: California Regional Water Quality Control Board San Diego Region (9)
Date Data Arrived at EDR: 04/23/2001	Telephone: 858-637-5595
Date Made Active in Reports: 05/21/2001	Last EDR Contact: 09/26/2011
Number of Days to Update: 28	Next Scheduled EDR Contact: 01/09/2012
	Data Release Frequency: No Update Planned

LUST REG 8: Leaking Underground Storage Tanks

California Regional Water Quality Control Board Santa Ana Region (8). For more current information, please refer to the State Water Resources Control Board's LUST database.

Date of Government Version: 02/14/2005	Source: California Regional Water Quality Control Board Santa Ana Region (8)
Date Data Arrived at EDR: 02/15/2005	Telephone: 909-782-4496
Date Made Active in Reports: 03/28/2005	Last EDR Contact: 08/15/2011
Number of Days to Update: 41	Next Scheduled EDR Contact: 11/28/2011
	Data Release Frequency: Varies

LUST REG 6V: Leaking Underground Storage Tank Case Listing

Leaking Underground Storage Tank locations. Inyo, Kern, Los Angeles, Mono, San Bernardino counties.

Date of Government Version: 06/07/2005	Source: California Regional Water Quality Control Board Victorville Branch Office (6)
Date Data Arrived at EDR: 06/07/2005	Telephone: 760-241-7365
Date Made Active in Reports: 06/29/2005	Last EDR Contact: 09/12/2011
Number of Days to Update: 22	Next Scheduled EDR Contact: 12/26/2011
	Data Release Frequency: No Update Planned

LUST REG 6L: Leaking Underground Storage Tank Case Listing

For more current information, please refer to the State Water Resources Control Board's LUST database.

Date of Government Version: 09/09/2003	Source: California Regional Water Quality Control Board Lahontan Region (6)
Date Data Arrived at EDR: 09/10/2003	Telephone: 530-542-5572
Date Made Active in Reports: 10/07/2003	Last EDR Contact: 09/12/2011
Number of Days to Update: 27	Next Scheduled EDR Contact: 12/26/2011
	Data Release Frequency: No Update Planned

LUST REG 5: Leaking Underground Storage Tank Database

Leaking Underground Storage Tank locations. Alameda, Alpine, Amador, Butte, Colusa, Contra Costa, Calveras, El Dorado, Fresno, Glenn, Kern, Kings, Lake, Lassen, Madera, Mariposa, Merced, Modoc, Napa, Nevada, Placer, Plumas, Sacramento, San Joaquin, Shasta, Solano, Stanislaus, Sutter, Tehama, Tulare, Tuolumne, Yolo, Yuba counties.

Date of Government Version: 07/01/2008	Source: California Regional Water Quality Control Board Central Valley Region (5)
Date Data Arrived at EDR: 07/22/2008	Telephone: 916-464-4834
Date Made Active in Reports: 07/31/2008	Last EDR Contact: 07/01/2011
Number of Days to Update: 9	Next Scheduled EDR Contact: 10/17/2011
	Data Release Frequency: No Update Planned

GOVERNMENT RECORDS SEARCHED / DATA CURRENCY TRACKING

LUST REG 4: Underground Storage Tank Leak List

Los Angeles, Ventura counties. For more current information, please refer to the State Water Resources Control Board's LUST database.

Date of Government Version: 09/07/2004
Date Data Arrived at EDR: 09/07/2004
Date Made Active in Reports: 10/12/2004
Number of Days to Update: 35

Source: California Regional Water Quality Control Board Los Angeles Region (4)
Telephone: 213-576-6710
Last EDR Contact: 09/06/2011
Next Scheduled EDR Contact: 12/19/2011
Data Release Frequency: No Update Planned

LUST REG 3: Leaking Underground Storage Tank Database

Leaking Underground Storage Tank locations. Monterey, San Benito, San Luis Obispo, Santa Barbara, Santa Cruz counties.

Date of Government Version: 05/19/2003
Date Data Arrived at EDR: 05/19/2003
Date Made Active in Reports: 06/02/2003
Number of Days to Update: 14

Source: California Regional Water Quality Control Board Central Coast Region (3)
Telephone: 805-542-4786
Last EDR Contact: 07/18/2011
Next Scheduled EDR Contact: 10/31/2011
Data Release Frequency: No Update Planned

LUST REG 2: Fuel Leak List

Leaking Underground Storage Tank locations. Alameda, Contra Costa, Marin, Napa, San Francisco, San Mateo, Santa Clara, Solano, Sonoma counties.

Date of Government Version: 09/30/2004
Date Data Arrived at EDR: 10/20/2004
Date Made Active in Reports: 11/19/2004
Number of Days to Update: 30

Source: California Regional Water Quality Control Board San Francisco Bay Region (2)
Telephone: 510-622-2433
Last EDR Contact: 09/19/2011
Next Scheduled EDR Contact: 01/02/2012
Data Release Frequency: Quarterly

LUST REG 1: Active Toxic Site Investigation

Del Norte, Humboldt, Lake, Mendocino, Modoc, Siskiyou, Sonoma, Trinity counties. For more current information, please refer to the State Water Resources Control Board's LUST database.

Date of Government Version: 02/01/2001
Date Data Arrived at EDR: 02/28/2001
Date Made Active in Reports: 03/29/2001
Number of Days to Update: 29

Source: California Regional Water Quality Control Board North Coast (1)
Telephone: 707-570-3769
Last EDR Contact: 08/01/2011
Next Scheduled EDR Contact: 11/14/2011
Data Release Frequency: No Update Planned

LUST REG 7: Leaking Underground Storage Tank Case Listing

Leaking Underground Storage Tank locations. Imperial, Riverside, San Diego, Santa Barbara counties.

Date of Government Version: 02/26/2004
Date Data Arrived at EDR: 02/26/2004
Date Made Active in Reports: 03/24/2004
Number of Days to Update: 27

Source: California Regional Water Quality Control Board Colorado River Basin Region (7)
Telephone: 760-776-8943
Last EDR Contact: 08/01/2011
Next Scheduled EDR Contact: 11/14/2011
Data Release Frequency: No Update Planned

INDIAN LUST R9: Leaking Underground Storage Tanks on Indian Land

LUSTs on Indian land in Arizona, California, New Mexico and Nevada

Date of Government Version: 10/10/2018
Date Data Arrived at EDR: 03/08/2019
Date Made Active in Reports: 05/01/2019
Number of Days to Update: 54

Source: Environmental Protection Agency
Telephone: 415-972-3372
Last EDR Contact: 04/26/2019
Next Scheduled EDR Contact: 08/05/2019
Data Release Frequency: Varies

INDIAN LUST R8: Leaking Underground Storage Tanks on Indian Land

LUSTs on Indian land in Colorado, Montana, North Dakota, South Dakota, Utah and Wyoming.

GOVERNMENT RECORDS SEARCHED / DATA CURRENCY TRACKING

Date of Government Version: 10/16/2018
Date Data Arrived at EDR: 03/07/2019
Date Made Active in Reports: 05/01/2019
Number of Days to Update: 55

Source: EPA Region 8
Telephone: 303-312-6271
Last EDR Contact: 04/26/2019
Next Scheduled EDR Contact: 08/05/2019
Data Release Frequency: Varies

INDIAN LUST R7: Leaking Underground Storage Tanks on Indian Land LUSTs on Indian land in Iowa, Kansas, and Nebraska

Date of Government Version: 02/19/2019
Date Data Arrived at EDR: 03/07/2019
Date Made Active in Reports: 05/01/2019
Number of Days to Update: 55

Source: EPA Region 7
Telephone: 913-551-7003
Last EDR Contact: 04/26/2019
Next Scheduled EDR Contact: 08/05/2019
Data Release Frequency: Varies

INDIAN LUST R6: Leaking Underground Storage Tanks on Indian Land LUSTs on Indian land in New Mexico and Oklahoma.

Date of Government Version: 11/01/2018
Date Data Arrived at EDR: 03/07/2019
Date Made Active in Reports: 05/01/2019
Number of Days to Update: 55

Source: EPA Region 6
Telephone: 214-665-6597
Last EDR Contact: 04/26/2019
Next Scheduled EDR Contact: 08/05/2019
Data Release Frequency: Varies

INDIAN LUST R4: Leaking Underground Storage Tanks on Indian Land LUSTs on Indian land in Florida, Mississippi and North Carolina.

Date of Government Version: 09/24/2018
Date Data Arrived at EDR: 03/12/2019
Date Made Active in Reports: 05/01/2019
Number of Days to Update: 50

Source: EPA Region 4
Telephone: 404-562-8677
Last EDR Contact: 04/26/2019
Next Scheduled EDR Contact: 08/05/2019
Data Release Frequency: Varies

INDIAN LUST R1: Leaking Underground Storage Tanks on Indian Land A listing of leaking underground storage tank locations on Indian Land.

Date of Government Version: 10/13/2018
Date Data Arrived at EDR: 03/07/2019
Date Made Active in Reports: 05/01/2019
Number of Days to Update: 55

Source: EPA Region 1
Telephone: 617-918-1313
Last EDR Contact: 04/26/2019
Next Scheduled EDR Contact: 08/05/2019
Data Release Frequency: Varies

INDIAN LUST R5: Leaking Underground Storage Tanks on Indian Land Leaking underground storage tanks located on Indian Land in Michigan, Minnesota and Wisconsin.

Date of Government Version: 10/12/2018
Date Data Arrived at EDR: 03/07/2019
Date Made Active in Reports: 05/01/2019
Number of Days to Update: 55

Source: EPA, Region 5
Telephone: 312-886-7439
Last EDR Contact: 04/26/2019
Next Scheduled EDR Contact: 08/05/2019
Data Release Frequency: Varies

INDIAN LUST R10: Leaking Underground Storage Tanks on Indian Land LUSTs on Indian land in Alaska, Idaho, Oregon and Washington.

Date of Government Version: 10/17/2018
Date Data Arrived at EDR: 03/07/2019
Date Made Active in Reports: 05/01/2019
Number of Days to Update: 55

Source: EPA Region 10
Telephone: 206-553-2857
Last EDR Contact: 04/26/2019
Next Scheduled EDR Contact: 08/05/2019
Data Release Frequency: Varies

GOVERNMENT RECORDS SEARCHED / DATA CURRENCY TRACKING

CPS-SLIC: Statewide SLIC Cases (GEOTRACKER)

Cleanup Program Sites (CPS; also known as Site Cleanups [SC] and formerly known as Spills, Leaks, Investigations, and Cleanups [SLIC] sites) included in GeoTracker. GeoTracker is the Water Boards data management system for sites that impact, or have the potential to impact, water quality in California, with emphasis on groundwater.

Date of Government Version: 12/10/2018

Date Data Arrived at EDR: 12/11/2018

Date Made Active in Reports: 01/15/2019

Number of Days to Update: 35

Source: State Water Resources Control Board

Telephone: 866-480-1028

Last EDR Contact: 12/12/2018

Next Scheduled EDR Contact: 03/25/2019

Data Release Frequency: Varies

SLIC REG 1: Active Toxic Site Investigations

The SLIC (Spills, Leaks, Investigations and Cleanup) program is designed to protect and restore water quality from spills, leaks, and similar discharges.

Date of Government Version: 04/03/2003

Date Data Arrived at EDR: 04/07/2003

Date Made Active in Reports: 04/25/2003

Number of Days to Update: 18

Source: California Regional Water Quality Control Board, North Coast Region (1)

Telephone: 707-576-2220

Last EDR Contact: 08/01/2011

Next Scheduled EDR Contact: 11/14/2011

Data Release Frequency: No Update Planned

SLIC REG 2: Spills, Leaks, Investigation & Cleanup Cost Recovery Listing

The SLIC (Spills, Leaks, Investigations and Cleanup) program is designed to protect and restore water quality from spills, leaks, and similar discharges.

Date of Government Version: 09/30/2004

Date Data Arrived at EDR: 10/20/2004

Date Made Active in Reports: 11/19/2004

Number of Days to Update: 30

Source: Regional Water Quality Control Board San Francisco Bay Region (2)

Telephone: 510-286-0457

Last EDR Contact: 09/19/2011

Next Scheduled EDR Contact: 01/02/2012

Data Release Frequency: Quarterly

SLIC REG 3: Spills, Leaks, Investigation & Cleanup Cost Recovery Listing

The SLIC (Spills, Leaks, Investigations and Cleanup) program is designed to protect and restore water quality from spills, leaks, and similar discharges.

Date of Government Version: 05/18/2006

Date Data Arrived at EDR: 05/18/2006

Date Made Active in Reports: 06/15/2006

Number of Days to Update: 28

Source: California Regional Water Quality Control Board Central Coast Region (3)

Telephone: 805-549-3147

Last EDR Contact: 07/18/2011

Next Scheduled EDR Contact: 10/31/2011

Data Release Frequency: Semi-Annually

SLIC REG 4: Spills, Leaks, Investigation & Cleanup Cost Recovery Listing

The SLIC (Spills, Leaks, Investigations and Cleanup) program is designed to protect and restore water quality from spills, leaks, and similar discharges.

Date of Government Version: 11/17/2004

Date Data Arrived at EDR: 11/18/2004

Date Made Active in Reports: 01/04/2005

Number of Days to Update: 47

Source: Region Water Quality Control Board Los Angeles Region (4)

Telephone: 213-576-6600

Last EDR Contact: 07/01/2011

Next Scheduled EDR Contact: 10/17/2011

Data Release Frequency: Varies

SLIC REG 5: Spills, Leaks, Investigation & Cleanup Cost Recovery Listing

The SLIC (Spills, Leaks, Investigations and Cleanup) program is designed to protect and restore water quality from spills, leaks, and similar discharges.

Date of Government Version: 04/01/2005

Date Data Arrived at EDR: 04/05/2005

Date Made Active in Reports: 04/21/2005

Number of Days to Update: 16

Source: Regional Water Quality Control Board Central Valley Region (5)

Telephone: 916-464-3291

Last EDR Contact: 09/12/2011

Next Scheduled EDR Contact: 12/26/2011

Data Release Frequency: Semi-Annually

GOVERNMENT RECORDS SEARCHED / DATA CURRENCY TRACKING

SLIC REG 6V: Spills, Leaks, Investigation & Cleanup Cost Recovery Listing

The SLIC (Spills, Leaks, Investigations and Cleanup) program is designed to protect and restore water quality from spills, leaks, and similar discharges.

Date of Government Version: 05/24/2005
Date Data Arrived at EDR: 05/25/2005
Date Made Active in Reports: 06/16/2005
Number of Days to Update: 22

Source: Regional Water Quality Control Board, Victorville Branch
Telephone: 619-241-6583
Last EDR Contact: 08/15/2011
Next Scheduled EDR Contact: 11/28/2011
Data Release Frequency: Semi-Annually

SLIC REG 6L: SLIC Sites

The SLIC (Spills, Leaks, Investigations and Cleanup) program is designed to protect and restore water quality from spills, leaks, and similar discharges.

Date of Government Version: 09/07/2004
Date Data Arrived at EDR: 09/07/2004
Date Made Active in Reports: 10/12/2004
Number of Days to Update: 35

Source: California Regional Water Quality Control Board, Lahontan Region
Telephone: 530-542-5574
Last EDR Contact: 08/15/2011
Next Scheduled EDR Contact: 11/28/2011
Data Release Frequency: No Update Planned

SLIC REG 7: SLIC List

The SLIC (Spills, Leaks, Investigations and Cleanup) program is designed to protect and restore water quality from spills, leaks, and similar discharges.

Date of Government Version: 11/24/2004
Date Data Arrived at EDR: 11/29/2004
Date Made Active in Reports: 01/04/2005
Number of Days to Update: 36

Source: California Regional Quality Control Board, Colorado River Basin Region
Telephone: 760-346-7491
Last EDR Contact: 08/01/2011
Next Scheduled EDR Contact: 11/14/2011
Data Release Frequency: No Update Planned

SLIC REG 8: Spills, Leaks, Investigation & Cleanup Cost Recovery Listing

The SLIC (Spills, Leaks, Investigations and Cleanup) program is designed to protect and restore water quality from spills, leaks, and similar discharges.

Date of Government Version: 04/03/2008
Date Data Arrived at EDR: 04/03/2008
Date Made Active in Reports: 04/14/2008
Number of Days to Update: 11

Source: California Region Water Quality Control Board Santa Ana Region (8)
Telephone: 951-782-3298
Last EDR Contact: 09/12/2011
Next Scheduled EDR Contact: 12/26/2011
Data Release Frequency: Semi-Annually

SLIC REG 9: Spills, Leaks, Investigation & Cleanup Cost Recovery Listing

The SLIC (Spills, Leaks, Investigations and Cleanup) program is designed to protect and restore water quality from spills, leaks, and similar discharges.

Date of Government Version: 09/10/2007
Date Data Arrived at EDR: 09/11/2007
Date Made Active in Reports: 09/28/2007
Number of Days to Update: 17

Source: California Regional Water Quality Control Board San Diego Region (9)
Telephone: 858-467-2980
Last EDR Contact: 08/08/2011
Next Scheduled EDR Contact: 11/21/2011
Data Release Frequency: Annually

State and tribal registered storage tank lists

FEMA UST: Underground Storage Tank Listing

A listing of all FEMA owned underground storage tanks.

Date of Government Version: 05/15/2017
Date Data Arrived at EDR: 05/30/2017
Date Made Active in Reports: 10/13/2017
Number of Days to Update: 136

Source: FEMA
Telephone: 202-646-5797
Last EDR Contact: 04/25/2019
Next Scheduled EDR Contact: 07/22/2019
Data Release Frequency: Varies

GOVERNMENT RECORDS SEARCHED / DATA CURRENCY TRACKING

UST CLOSURE: Proposed Closure of Underground Storage Tank (UST) Cases

UST cases that are being considered for closure by either the State Water Resources Control Board or the Executive Director have been posted for a 60-day public comment period. UST Case Closures being proposed for consideration by the State Water Resources Control Board. These are primarily UST cases that meet closure criteria under the decisional framework in State Water Board Resolution No. 92-49 and other Board orders. UST Case Closures proposed for consideration by the Executive Director pursuant to State Water Board Resolution No. 2012-0061. These are cases that meet the criteria of the Low-Threat UST Case Closure Policy. UST Case Closure Review Denials and Approved Orders.

Date of Government Version: 03/11/2019
Date Data Arrived at EDR: 03/13/2019
Date Made Active in Reports: 04/03/2019
Number of Days to Update: 21

Source: State Water Resources Control Board
Telephone: 916-327-7844
Last EDR Contact: 03/13/2019
Next Scheduled EDR Contact: 06/24/2019
Data Release Frequency: Varies

UST: Active UST Facilities

Active UST facilities gathered from the local regulatory agencies

Date of Government Version: 12/10/2018
Date Data Arrived at EDR: 12/11/2018
Date Made Active in Reports: 01/15/2019
Number of Days to Update: 35

Source: SWRCB
Telephone: 916-341-5851
Last EDR Contact: 12/11/2018
Next Scheduled EDR Contact: 03/25/2019
Data Release Frequency: Semi-Annually

MILITARY UST SITES: Military UST Sites (GEOTRACKER)

Military ust sites

Date of Government Version: 12/10/2018
Date Data Arrived at EDR: 12/11/2018
Date Made Active in Reports: 01/15/2019
Number of Days to Update: 35

Source: State Water Resources Control Board
Telephone: 866-480-1028
Last EDR Contact: 12/12/2018
Next Scheduled EDR Contact: 03/25/2019
Data Release Frequency: Varies

AST: Aboveground Petroleum Storage Tank Facilities

A listing of aboveground storage tank petroleum storage tank locations.

Date of Government Version: 07/06/2016
Date Data Arrived at EDR: 07/12/2016
Date Made Active in Reports: 09/19/2016
Number of Days to Update: 69

Source: California Environmental Protection Agency
Telephone: 916-327-5092
Last EDR Contact: 03/18/2019
Next Scheduled EDR Contact: 07/01/2019
Data Release Frequency: Quarterly

INDIAN UST R8: Underground Storage Tanks on Indian Land

The Indian Underground Storage Tank (UST) database provides information about underground storage tanks on Indian land in EPA Region 8 (Colorado, Montana, North Dakota, South Dakota, Utah, Wyoming and 27 Tribal Nations).

Date of Government Version: 10/16/2018
Date Data Arrived at EDR: 03/07/2019
Date Made Active in Reports: 05/01/2019
Number of Days to Update: 55

Source: EPA Region 8
Telephone: 303-312-6137
Last EDR Contact: 04/26/2019
Next Scheduled EDR Contact: 08/05/2019
Data Release Frequency: Varies

INDIAN UST R9: Underground Storage Tanks on Indian Land

The Indian Underground Storage Tank (UST) database provides information about underground storage tanks on Indian land in EPA Region 9 (Arizona, California, Hawaii, Nevada, the Pacific Islands, and Tribal Nations).

Date of Government Version: 10/10/2018
Date Data Arrived at EDR: 03/08/2019
Date Made Active in Reports: 05/01/2019
Number of Days to Update: 54

Source: EPA Region 9
Telephone: 415-972-3368
Last EDR Contact: 04/26/2019
Next Scheduled EDR Contact: 08/05/2019
Data Release Frequency: Varies

GOVERNMENT RECORDS SEARCHED / DATA CURRENCY TRACKING

INDIAN UST R10: Underground Storage Tanks on Indian Land

The Indian Underground Storage Tank (UST) database provides information about underground storage tanks on Indian land in EPA Region 10 (Alaska, Idaho, Oregon, Washington, and Tribal Nations).

Date of Government Version: 10/17/2018	Source: EPA Region 10
Date Data Arrived at EDR: 03/07/2019	Telephone: 206-553-2857
Date Made Active in Reports: 05/01/2019	Last EDR Contact: 04/26/2019
Number of Days to Update: 55	Next Scheduled EDR Contact: 08/05/2019
	Data Release Frequency: Varies

INDIAN UST R7: Underground Storage Tanks on Indian Land

The Indian Underground Storage Tank (UST) database provides information about underground storage tanks on Indian land in EPA Region 7 (Iowa, Kansas, Missouri, Nebraska, and 9 Tribal Nations).

Date of Government Version: 11/07/2018	Source: EPA Region 7
Date Data Arrived at EDR: 03/07/2019	Telephone: 913-551-7003
Date Made Active in Reports: 05/01/2019	Last EDR Contact: 04/26/2019
Number of Days to Update: 55	Next Scheduled EDR Contact: 08/05/2019
	Data Release Frequency: Varies

INDIAN UST R6: Underground Storage Tanks on Indian Land

The Indian Underground Storage Tank (UST) database provides information about underground storage tanks on Indian land in EPA Region 6 (Louisiana, Arkansas, Oklahoma, New Mexico, Texas and 65 Tribes).

Date of Government Version: 11/01/2018	Source: EPA Region 6
Date Data Arrived at EDR: 03/07/2019	Telephone: 214-665-7591
Date Made Active in Reports: 05/01/2019	Last EDR Contact: 04/26/2019
Number of Days to Update: 55	Next Scheduled EDR Contact: 08/05/2019
	Data Release Frequency: Varies

INDIAN UST R5: Underground Storage Tanks on Indian Land

The Indian Underground Storage Tank (UST) database provides information about underground storage tanks on Indian land in EPA Region 5 (Michigan, Minnesota and Wisconsin and Tribal Nations).

Date of Government Version: 10/12/2018	Source: EPA Region 5
Date Data Arrived at EDR: 03/07/2019	Telephone: 312-886-6136
Date Made Active in Reports: 05/01/2019	Last EDR Contact: 04/26/2019
Number of Days to Update: 55	Next Scheduled EDR Contact: 08/05/2019
	Data Release Frequency: Varies

INDIAN UST R4: Underground Storage Tanks on Indian Land

The Indian Underground Storage Tank (UST) database provides information about underground storage tanks on Indian land in EPA Region 4 (Alabama, Florida, Georgia, Kentucky, Mississippi, North Carolina, South Carolina, Tennessee and Tribal Nations).

Date of Government Version: 09/24/2018	Source: EPA Region 4
Date Data Arrived at EDR: 03/12/2019	Telephone: 404-562-9424
Date Made Active in Reports: 05/01/2019	Last EDR Contact: 04/26/2019
Number of Days to Update: 50	Next Scheduled EDR Contact: 08/05/2019
	Data Release Frequency: Varies

INDIAN UST R1: Underground Storage Tanks on Indian Land

The Indian Underground Storage Tank (UST) database provides information about underground storage tanks on Indian land in EPA Region 1 (Connecticut, Maine, Massachusetts, New Hampshire, Rhode Island, Vermont and ten Tribal Nations).

Date of Government Version: 10/03/2018	Source: EPA, Region 1
Date Data Arrived at EDR: 03/07/2019	Telephone: 617-918-1313
Date Made Active in Reports: 05/01/2019	Last EDR Contact: 04/26/2019
Number of Days to Update: 55	Next Scheduled EDR Contact: 08/05/2019
	Data Release Frequency: Varies

GOVERNMENT RECORDS SEARCHED / DATA CURRENCY TRACKING

State and tribal voluntary cleanup sites

INDIAN VCP R1: Voluntary Cleanup Priority Listing

A listing of voluntary cleanup priority sites located on Indian Land located in Region 1.

Date of Government Version: 07/27/2015	Source: EPA, Region 1
Date Data Arrived at EDR: 09/29/2015	Telephone: 617-918-1102
Date Made Active in Reports: 02/18/2016	Last EDR Contact: 03/25/2019
Number of Days to Update: 142	Next Scheduled EDR Contact: 07/08/2019
	Data Release Frequency: Varies

INDIAN VCP R7: Voluntary Cleanup Priority Listing

A listing of voluntary cleanup priority sites located on Indian Land located in Region 7.

Date of Government Version: 03/20/2008	Source: EPA, Region 7
Date Data Arrived at EDR: 04/22/2008	Telephone: 913-551-7365
Date Made Active in Reports: 05/19/2008	Last EDR Contact: 04/20/2009
Number of Days to Update: 27	Next Scheduled EDR Contact: 07/20/2009
	Data Release Frequency: Varies

VCP: Voluntary Cleanup Program Properties

Contains low threat level properties with either confirmed or unconfirmed releases and the project proponents have request that DTSC oversee investigation and/or cleanup activities and have agreed to provide coverage for DTSC's costs.

Date of Government Version: 01/28/2019	Source: Department of Toxic Substances Control
Date Data Arrived at EDR: 01/29/2019	Telephone: 916-323-3400
Date Made Active in Reports: 03/05/2019	Last EDR Contact: 04/30/2019
Number of Days to Update: 35	Next Scheduled EDR Contact: 08/12/2019
	Data Release Frequency: Quarterly

State and tribal Brownfields sites

BROWNFIELDS: Considered Brownfields Sites Listing

A listing of sites the SWRCB considers to be Brownfields since these are sites have come to them through the MOA Process.

Date of Government Version: 03/25/2019	Source: State Water Resources Control Board
Date Data Arrived at EDR: 03/26/2019	Telephone: 916-323-7905
Date Made Active in Reports: 04/29/2019	Last EDR Contact: 03/26/2019
Number of Days to Update: 34	Next Scheduled EDR Contact: 07/08/2019
	Data Release Frequency: Quarterly

ADDITIONAL ENVIRONMENTAL RECORDS

Local Brownfield lists

US BROWNFIELDS: A Listing of Brownfields Sites

Brownfields are real property, the expansion, redevelopment, or reuse of which may be complicated by the presence or potential presence of a hazardous substance, pollutant, or contaminant. Cleaning up and reinvesting in these properties takes development pressures off of undeveloped, open land, and both improves and protects the environment. Assessment, Cleanup and Redevelopment Exchange System (ACRES) stores information reported by EPA Brownfields grant recipients on brownfields properties assessed or cleaned up with grant funding as well as information on Targeted Brownfields Assessments performed by EPA Regions. A listing of ACRES Brownfield sites is obtained from Cleanups in My Community. Cleanups in My Community provides information on Brownfields properties for which information is reported back to EPA, as well as areas served by Brownfields grant programs.

Date of Government Version: 12/17/2018	Source: Environmental Protection Agency
Date Data Arrived at EDR: 12/18/2018	Telephone: 202-566-2777
Date Made Active in Reports: 01/11/2019	Last EDR Contact: 06/04/2019
Number of Days to Update: 24	Next Scheduled EDR Contact: 07/01/2019
	Data Release Frequency: Semi-Annually

GOVERNMENT RECORDS SEARCHED / DATA CURRENCY TRACKING

Local Lists of Landfill / Solid Waste Disposal Sites

WMUDS/SWAT: Waste Management Unit Database

Waste Management Unit Database System. WMUDS is used by the State Water Resources Control Board staff and the Regional Water Quality Control Boards for program tracking and inventory of waste management units. WMUDS is composed of the following databases: Facility Information, Scheduled Inspections Information, Waste Management Unit Information, SWAT Program Information, SWAT Report Summary Information, SWAT Report Summary Data, Chapter 15 (formerly Subchapter 15) Information, Chapter 15 Monitoring Parameters, TPCA Program Information, RCRA Program Information, Closure Information, and Interested Parties Information.

Date of Government Version: 04/01/2000
Date Data Arrived at EDR: 04/10/2000
Date Made Active in Reports: 05/10/2000
Number of Days to Update: 30

Source: State Water Resources Control Board
Telephone: 916-227-4448
Last EDR Contact: 04/25/2019
Next Scheduled EDR Contact: 08/12/2019
Data Release Frequency: No Update Planned

SWRCY: Recycler Database

A listing of recycling facilities in California.

Date of Government Version: 03/11/2019
Date Data Arrived at EDR: 03/13/2019
Date Made Active in Reports: 04/30/2019
Number of Days to Update: 48

Source: Department of Conservation
Telephone: 916-323-3836
Last EDR Contact: 03/13/2019
Next Scheduled EDR Contact: 06/24/2019
Data Release Frequency: Quarterly

HAULERS: Registered Waste Tire Haulers Listing

A listing of registered waste tire haulers.

Date of Government Version: 03/26/2019
Date Data Arrived at EDR: 03/27/2019
Date Made Active in Reports: 04/30/2019
Number of Days to Update: 34

Source: Integrated Waste Management Board
Telephone: 916-341-6422
Last EDR Contact: 05/09/2019
Next Scheduled EDR Contact: 08/26/2019
Data Release Frequency: Varies

INDIAN ODI: Report on the Status of Open Dumps on Indian Lands

Location of open dumps on Indian land.

Date of Government Version: 12/31/1998
Date Data Arrived at EDR: 12/03/2007
Date Made Active in Reports: 01/24/2008
Number of Days to Update: 52

Source: Environmental Protection Agency
Telephone: 703-308-8245
Last EDR Contact: 04/26/2019
Next Scheduled EDR Contact: 08/12/2019
Data Release Frequency: Varies

DEBRIS REGION 9: Torres Martinez Reservation Illegal Dump Site Locations

A listing of illegal dump sites location on the Torres Martinez Indian Reservation located in eastern Riverside County and northern Imperial County, California.

Date of Government Version: 01/12/2009
Date Data Arrived at EDR: 05/07/2009
Date Made Active in Reports: 09/21/2009
Number of Days to Update: 137

Source: EPA, Region 9
Telephone: 415-947-4219
Last EDR Contact: 04/22/2019
Next Scheduled EDR Contact: 08/05/2019
Data Release Frequency: No Update Planned

ODI: Open Dump Inventory

An open dump is defined as a disposal facility that does not comply with one or more of the Part 257 or Part 258 Subtitle D Criteria.

Date of Government Version: 06/30/1985
Date Data Arrived at EDR: 08/09/2004
Date Made Active in Reports: 09/17/2004
Number of Days to Update: 39

Source: Environmental Protection Agency
Telephone: 800-424-9346
Last EDR Contact: 06/09/2004
Next Scheduled EDR Contact: N/A
Data Release Frequency: No Update Planned

GOVERNMENT RECORDS SEARCHED / DATA CURRENCY TRACKING

IHS OPEN DUMPS: Open Dumps on Indian Land

A listing of all open dumps located on Indian Land in the United States.

Date of Government Version: 04/01/2014
Date Data Arrived at EDR: 08/06/2014
Date Made Active in Reports: 01/29/2015
Number of Days to Update: 176

Source: Department of Health & Human Services, Indian Health Service
Telephone: 301-443-1452
Last EDR Contact: 04/23/2019
Next Scheduled EDR Contact: 08/12/2019
Data Release Frequency: Varies

Local Lists of Hazardous waste / Contaminated Sites

US HIST CDL: National Clandestine Laboratory Register

A listing of clandestine drug lab locations that have been removed from the DEAs National Clandestine Laboratory Register.

Date of Government Version: 02/24/2019
Date Data Arrived at EDR: 02/26/2019
Date Made Active in Reports: 04/17/2019
Number of Days to Update: 50

Source: Drug Enforcement Administration
Telephone: 202-307-1000
Last EDR Contact: 05/24/2019
Next Scheduled EDR Contact: 09/09/2019
Data Release Frequency: No Update Planned

HIST CAL-SITES: Calsites Database

The Calsites database contains potential or confirmed hazardous substance release properties. In 1996, California EPA reevaluated and significantly reduced the number of sites in the Calsites database. No longer updated by the state agency. It has been replaced by ENVIROSTOR.

Date of Government Version: 08/08/2005
Date Data Arrived at EDR: 08/03/2006
Date Made Active in Reports: 08/24/2006
Number of Days to Update: 21

Source: Department of Toxic Substance Control
Telephone: 916-323-3400
Last EDR Contact: 02/23/2009
Next Scheduled EDR Contact: 05/25/2009
Data Release Frequency: No Update Planned

SCH: School Property Evaluation Program

This category contains proposed and existing school sites that are being evaluated by DTSC for possible hazardous materials contamination. In some cases, these properties may be listed in the CalSites category depending on the level of threat to public health and safety or the environment they pose.

Date of Government Version: 01/28/2019
Date Data Arrived at EDR: 01/29/2019
Date Made Active in Reports: 03/05/2019
Number of Days to Update: 35

Source: Department of Toxic Substances Control
Telephone: 916-323-3400
Last EDR Contact: 04/30/2019
Next Scheduled EDR Contact: 08/12/2019
Data Release Frequency: Quarterly

CDL: Clandestine Drug Labs

A listing of drug lab locations. Listing of a location in this database does not indicate that any illegal drug lab materials were or were not present there, and does not constitute a determination that the location either requires or does not require additional cleanup work.

Date of Government Version: 12/31/2017
Date Data Arrived at EDR: 06/12/2018
Date Made Active in Reports: 08/06/2018
Number of Days to Update: 55

Source: Department of Toxic Substances Control
Telephone: 916-255-6504
Last EDR Contact: 05/02/2019
Next Scheduled EDR Contact: 07/22/2019
Data Release Frequency: Varies

TOXIC PITS: Toxic Pits Cleanup Act Sites

Toxic PITS Cleanup Act Sites. TOXIC PITS identifies sites suspected of containing hazardous substances where cleanup has not yet been completed.

Date of Government Version: 07/01/1995
Date Data Arrived at EDR: 08/30/1995
Date Made Active in Reports: 09/26/1995
Number of Days to Update: 27

Source: State Water Resources Control Board
Telephone: 916-227-4364
Last EDR Contact: 01/26/2009
Next Scheduled EDR Contact: 04/27/2009
Data Release Frequency: No Update Planned

GOVERNMENT RECORDS SEARCHED / DATA CURRENCY TRACKING

CERS HAZ WASTE: CERS HAZ WASTE

List of sites in the California Environmental Protection Agency (CalEPA) Regulated Site Portal which fall under the Hazardous Chemical Management, Hazardous Waste Onsite Treatment, Household Hazardous Waste Collection, Hazardous Waste Generator, and RCRA LQ HW Generator programs.

Date of Government Version: 04/09/2019	Source: CalEPA
Date Data Arrived at EDR: 04/11/2019	Telephone: 916-323-2514
Date Made Active in Reports: 05/08/2019	Last EDR Contact: 04/11/2019
Number of Days to Update: 27	Next Scheduled EDR Contact: 08/05/2019
	Data Release Frequency: Quarterly

US CDL: Clandestine Drug Labs

A listing of clandestine drug lab locations. The U.S. Department of Justice ("the Department") provides this web site as a public service. It contains addresses of some locations where law enforcement agencies reported they found chemicals or other items that indicated the presence of either clandestine drug laboratories or dumpsites. In most cases, the source of the entries is not the Department, and the Department has not verified the entry and does not guarantee its accuracy. Members of the public must verify the accuracy of all entries by, for example, contacting local law enforcement and local health departments.

Date of Government Version: 02/24/2019	Source: Drug Enforcement Administration
Date Data Arrived at EDR: 02/26/2019	Telephone: 202-307-1000
Date Made Active in Reports: 04/17/2019	Last EDR Contact: 05/24/2019
Number of Days to Update: 50	Next Scheduled EDR Contact: 09/09/2019
	Data Release Frequency: Quarterly

PFAS: PFAS Contamination Site Location Listing

A listing of PFAS contaminated sites included in the GeoTracker database.

Date of Government Version: 02/21/2019	Source: State Water Resources Control Board
Date Data Arrived at EDR: 02/22/2019	Telephone: 866-480-1028
Date Made Active in Reports: 04/15/2019	Last EDR Contact: 05/16/2019
Number of Days to Update: 52	Next Scheduled EDR Contact: 06/24/2019
	Data Release Frequency: Varies

Local Lists of Registered Storage Tanks

SWEEPS UST: SWEEPS UST Listing

Statewide Environmental Evaluation and Planning System. This underground storage tank listing was updated and maintained by a company contacted by the SWRCB in the early 1990's. The listing is no longer updated or maintained. The local agency is the contact for more information on a site on the SWEEPS list.

Date of Government Version: 06/01/1994	Source: State Water Resources Control Board
Date Data Arrived at EDR: 07/07/2005	Telephone: N/A
Date Made Active in Reports: 08/11/2005	Last EDR Contact: 06/03/2005
Number of Days to Update: 35	Next Scheduled EDR Contact: N/A
	Data Release Frequency: No Update Planned

UST MENDOCINO: Mendocino County UST Database

A listing of underground storage tank locations in Mendocino County.

Date of Government Version: 12/04/2018	Source: Department of Public Health
Date Data Arrived at EDR: 12/06/2018	Telephone: 707-463-4466
Date Made Active in Reports: 12/14/2018	Last EDR Contact: 05/24/2019
Number of Days to Update: 8	Next Scheduled EDR Contact: 09/09/2019
	Data Release Frequency: Annually

HIST UST: Hazardous Substance Storage Container Database

The Hazardous Substance Storage Container Database is a historical listing of UST sites. Refer to local/county source for current data.

GOVERNMENT RECORDS SEARCHED / DATA CURRENCY TRACKING

Date of Government Version: 10/15/1990
Date Data Arrived at EDR: 01/25/1991
Date Made Active in Reports: 02/12/1991
Number of Days to Update: 18

Source: State Water Resources Control Board
Telephone: 916-341-5851
Last EDR Contact: 07/26/2001
Next Scheduled EDR Contact: N/A
Data Release Frequency: No Update Planned

SAN FRANCISCO AST: Aboveground Storage Tank Site Listing

Aboveground storage tank sites

Date of Government Version: 09/11/2018
Date Data Arrived at EDR: 09/12/2018
Date Made Active in Reports: 10/11/2018
Number of Days to Update: 29

Source: San Francisco County Department of Public Health
Telephone: 415-252-3896
Last EDR Contact: 05/02/2019
Next Scheduled EDR Contact: 08/19/2019
Data Release Frequency: Varies

CA FID UST: Facility Inventory Database

The Facility Inventory Database (FID) contains a historical listing of active and inactive underground storage tank locations from the State Water Resource Control Board. Refer to local/county source for current data.

Date of Government Version: 10/31/1994
Date Data Arrived at EDR: 09/05/1995
Date Made Active in Reports: 09/29/1995
Number of Days to Update: 24

Source: California Environmental Protection Agency
Telephone: 916-341-5851
Last EDR Contact: 12/28/1998
Next Scheduled EDR Contact: N/A
Data Release Frequency: No Update Planned

CERS TANKS: California Environmental Reporting System (CERS) Tanks

List of sites in the California Environmental Protection Agency (CalEPA) Regulated Site Portal which fall under the Aboveground Petroleum Storage and Underground Storage Tank regulatory programs.

Date of Government Version: 04/09/2019
Date Data Arrived at EDR: 04/11/2019
Date Made Active in Reports: 05/08/2019
Number of Days to Update: 27

Source: California Environmental Protection Agency
Telephone: 916-323-2514
Last EDR Contact: 04/11/2019
Next Scheduled EDR Contact: 08/05/2019
Data Release Frequency: Quarterly

Local Land Records

LIENS: Environmental Liens Listing

A listing of property locations with environmental liens for California where DTSC is a lien holder.

Date of Government Version: 02/28/2019
Date Data Arrived at EDR: 03/01/2019
Date Made Active in Reports: 04/02/2019
Number of Days to Update: 32

Source: Department of Toxic Substances Control
Telephone: 916-323-3400
Last EDR Contact: 06/03/2019
Next Scheduled EDR Contact: 09/16/2019
Data Release Frequency: Varies

LIENS 2: CERCLA Lien Information

A Federal CERCLA ('Superfund') lien can exist by operation of law at any site or property at which EPA has spent Superfund monies. These monies are spent to investigate and address releases and threatened releases of contamination. CERCLIS provides information as to the identity of these sites and properties.

Date of Government Version: 04/11/2019
Date Data Arrived at EDR: 04/18/2019
Date Made Active in Reports: 05/23/2019
Number of Days to Update: 35

Source: Environmental Protection Agency
Telephone: 202-564-6023
Last EDR Contact: 06/06/2019
Next Scheduled EDR Contact: 08/05/2019
Data Release Frequency: Semi-Annually

DEED: Deed Restriction Listing

GOVERNMENT RECORDS SEARCHED / DATA CURRENCY TRACKING

Site Mitigation and Brownfields Reuse Program Facility Sites with Deed Restrictions & Hazardous Waste Management Program Facility Sites with Deed / Land Use Restriction. The DTSC Site Mitigation and Brownfields Reuse Program (SMBRP) list includes sites cleaned up under the program's oversight and generally does not include current or former hazardous waste facilities that required a hazardous waste facility permit. The list represents deed restrictions that are active. Some sites have multiple deed restrictions. The DTSC Hazardous Waste Management Program (HWMP) has developed a list of current or former hazardous waste facilities that have a recorded land use restriction at the local county recorder's office. The land use restrictions on this list were required by the DTSC HWMP as a result of the presence of hazardous substances that remain on site after the facility (or part of the facility) has been closed or cleaned up. The types of land use restriction include deed notice, deed restriction, or a land use restriction that binds current and future owners.

Date of Government Version: 03/04/2019	Source: DTSC and SWRCB
Date Data Arrived at EDR: 03/05/2019	Telephone: 916-323-3400
Date Made Active in Reports: 04/01/2019	Last EDR Contact: 06/04/2019
Number of Days to Update: 27	Next Scheduled EDR Contact: 09/16/2019
	Data Release Frequency: Semi-Annually

Records of Emergency Release Reports

HMIRS: Hazardous Materials Information Reporting System

Hazardous Materials Incident Report System. HMIRS contains hazardous material spill incidents reported to DOT.

Date of Government Version: 03/25/2019	Source: U.S. Department of Transportation
Date Data Arrived at EDR: 03/26/2019	Telephone: 202-366-4555
Date Made Active in Reports: 05/14/2019	Last EDR Contact: 03/26/2019
Number of Days to Update: 49	Next Scheduled EDR Contact: 07/08/2019
	Data Release Frequency: Quarterly

CHMIRS: California Hazardous Material Incident Report System

California Hazardous Material Incident Reporting System. CHMIRS contains information on reported hazardous material incidents (accidental releases or spills).

Date of Government Version: 10/24/2018	Source: Office of Emergency Services
Date Data Arrived at EDR: 01/24/2019	Telephone: 916-845-8400
Date Made Active in Reports: 03/05/2019	Last EDR Contact: 04/26/2019
Number of Days to Update: 40	Next Scheduled EDR Contact: 08/05/2019
	Data Release Frequency: Semi-Annually

LDS: Land Disposal Sites Listing (GEOTRACKER)

Land Disposal sites (Landfills) included in GeoTracker. GeoTracker is the Water Boards data management system for sites that impact, or have the potential to impact, water quality in California, with emphasis on groundwater.

Date of Government Version: 12/10/2018	Source: State Water Quality Control Board
Date Data Arrived at EDR: 12/11/2018	Telephone: 866-480-1028
Date Made Active in Reports: 01/15/2019	Last EDR Contact: 12/12/2018
Number of Days to Update: 35	Next Scheduled EDR Contact: 03/25/2019
	Data Release Frequency: Quarterly

MCS: Military Cleanup Sites Listing (GEOTRACKER)

Military sites (consisting of: Military UST sites; Military Privatized sites; and Military Cleanup sites [formerly known as DoD non UST]) included in GeoTracker. GeoTracker is the Water Boards data management system for sites that impact, or have the potential to impact, water quality in California, with emphasis on groundwater.

Date of Government Version: 12/10/2018	Source: State Water Resources Control Board
Date Data Arrived at EDR: 12/11/2018	Telephone: 866-480-1028
Date Made Active in Reports: 01/15/2019	Last EDR Contact: 12/12/2018
Number of Days to Update: 35	Next Scheduled EDR Contact: 03/25/2019
	Data Release Frequency: Quarterly

GOVERNMENT RECORDS SEARCHED / DATA CURRENCY TRACKING

SPILLS 90: SPILLS90 data from FirstSearch

Spills 90 includes those spill and release records available exclusively from FirstSearch databases. Typically, they may include chemical, oil and/or hazardous substance spills recorded after 1990. Duplicate records that are already included in EDR incident and release records are not included in Spills 90.

Date of Government Version: 06/06/2012
Date Data Arrived at EDR: 01/03/2013
Date Made Active in Reports: 02/22/2013
Number of Days to Update: 50

Source: FirstSearch
Telephone: N/A
Last EDR Contact: 01/03/2013
Next Scheduled EDR Contact: N/A
Data Release Frequency: No Update Planned

Other Ascertainable Records

RCRA NonGen / NLR: RCRA - Non Generators / No Longer Regulated

RCRAInfo is EPA's comprehensive information system, providing access to data supporting the Resource Conservation and Recovery Act (RCRA) of 1976 and the Hazardous and Solid Waste Amendments (HSWA) of 1984. The database includes selective information on sites which generate, transport, store, treat and/or dispose of hazardous waste as defined by the Resource Conservation and Recovery Act (RCRA). Non-Generators do not presently generate hazardous waste.

Date of Government Version: 03/25/2019
Date Data Arrived at EDR: 03/27/2019
Date Made Active in Reports: 04/17/2019
Number of Days to Update: 21

Source: Environmental Protection Agency
Telephone: (415) 495-8895
Last EDR Contact: 03/27/2019
Next Scheduled EDR Contact: 07/08/2019
Data Release Frequency: Quarterly

FUDS: Formerly Used Defense Sites

The listing includes locations of Formerly Used Defense Sites properties where the US Army Corps of Engineers is actively working or will take necessary cleanup actions.

Date of Government Version: 03/07/2019
Date Data Arrived at EDR: 04/03/2019
Date Made Active in Reports: 05/23/2019
Number of Days to Update: 50

Source: U.S. Army Corps of Engineers
Telephone: 202-528-4285
Last EDR Contact: 05/21/2019
Next Scheduled EDR Contact: 09/02/2019
Data Release Frequency: Varies

DOD: Department of Defense Sites

This data set consists of federally owned or administered lands, administered by the Department of Defense, that have any area equal to or greater than 640 acres of the United States, Puerto Rico, and the U.S. Virgin Islands.

Date of Government Version: 12/31/2005
Date Data Arrived at EDR: 11/10/2006
Date Made Active in Reports: 01/11/2007
Number of Days to Update: 62

Source: USGS
Telephone: 888-275-8747
Last EDR Contact: 04/12/2019
Next Scheduled EDR Contact: 07/22/2019
Data Release Frequency: Semi-Annually

FEDLAND: Federal and Indian Lands

Federally and Indian administrated lands of the United States. Lands included are administrated by: Army Corps of Engineers, Bureau of Reclamation, National Wild and Scenic River, National Wildlife Refuge, Public Domain Land, Wilderness, Wilderness Study Area, Wildlife Management Area, Bureau of Indian Affairs, Bureau of Land Management, Department of Justice, Forest Service, Fish and Wildlife Service, National Park Service.

Date of Government Version: 12/31/2005
Date Data Arrived at EDR: 02/06/2006
Date Made Active in Reports: 01/11/2007
Number of Days to Update: 339

Source: U.S. Geological Survey
Telephone: 888-275-8747
Last EDR Contact: 04/12/2019
Next Scheduled EDR Contact: 07/22/2019
Data Release Frequency: N/A

SCRD DRYCLEANERS: State Coalition for Remediation of Drycleaners Listing

The State Coalition for Remediation of Drycleaners was established in 1998, with support from the U.S. EPA Office of Superfund Remediation and Technology Innovation. It is comprised of representatives of states with established drycleaner remediation programs. Currently the member states are Alabama, Connecticut, Florida, Illinois, Kansas, Minnesota, Missouri, North Carolina, Oregon, South Carolina, Tennessee, Texas, and Wisconsin.

GOVERNMENT RECORDS SEARCHED / DATA CURRENCY TRACKING

Date of Government Version: 01/01/2017
Date Data Arrived at EDR: 02/03/2017
Date Made Active in Reports: 04/07/2017
Number of Days to Update: 63

Source: Environmental Protection Agency
Telephone: 615-532-8599
Last EDR Contact: 05/13/2019
Next Scheduled EDR Contact: 08/26/2019
Data Release Frequency: Varies

US FIN ASSUR: Financial Assurance Information

All owners and operators of facilities that treat, store, or dispose of hazardous waste are required to provide proof that they will have sufficient funds to pay for the clean up, closure, and post-closure care of their facilities.

Date of Government Version: 03/25/2019
Date Data Arrived at EDR: 03/26/2019
Date Made Active in Reports: 05/07/2019
Number of Days to Update: 42

Source: Environmental Protection Agency
Telephone: 202-566-1917
Last EDR Contact: 03/26/2019
Next Scheduled EDR Contact: 07/08/2019
Data Release Frequency: Quarterly

EPA WATCH LIST: EPA WATCH LIST

EPA maintains a "Watch List" to facilitate dialogue between EPA, state and local environmental agencies on enforcement matters relating to facilities with alleged violations identified as either significant or high priority. Being on the Watch List does not mean that the facility has actually violated the law only that an investigation by EPA or a state or local environmental agency has led those organizations to allege that an unproven violation has in fact occurred. Being on the Watch List does not represent a higher level of concern regarding the alleged violations that were detected, but instead indicates cases requiring additional dialogue between EPA, state and local agencies - primarily because of the length of time the alleged violation has gone unaddressed or unresolved.

Date of Government Version: 08/30/2013
Date Data Arrived at EDR: 03/21/2014
Date Made Active in Reports: 06/17/2014
Number of Days to Update: 88

Source: Environmental Protection Agency
Telephone: 617-520-3000
Last EDR Contact: 05/06/2019
Next Scheduled EDR Contact: 08/19/2019
Data Release Frequency: Quarterly

2020 COR ACTION: 2020 Corrective Action Program List

The EPA has set ambitious goals for the RCRA Corrective Action program by creating the 2020 Corrective Action Universe. This RCRA cleanup baseline includes facilities expected to need corrective action. The 2020 universe contains a wide variety of sites. Some properties are heavily contaminated while others were contaminated but have since been cleaned up. Still others have not been fully investigated yet, and may require little or no remediation. Inclusion in the 2020 Universe does not necessarily imply failure on the part of a facility to meet its RCRA obligations.

Date of Government Version: 09/30/2017
Date Data Arrived at EDR: 05/08/2018
Date Made Active in Reports: 07/20/2018
Number of Days to Update: 73

Source: Environmental Protection Agency
Telephone: 703-308-4044
Last EDR Contact: 05/10/2019
Next Scheduled EDR Contact: 08/19/2019
Data Release Frequency: Varies

TSCA: Toxic Substances Control Act

Toxic Substances Control Act. TSCA identifies manufacturers and importers of chemical substances included on the TSCA Chemical Substance Inventory list. It includes data on the production volume of these substances by plant site.

Date of Government Version: 12/31/2016
Date Data Arrived at EDR: 06/21/2017
Date Made Active in Reports: 01/05/2018
Number of Days to Update: 198

Source: EPA
Telephone: 202-260-5521
Last EDR Contact: 03/22/2019
Next Scheduled EDR Contact: 07/01/2019
Data Release Frequency: Every 4 Years

TRIS: Toxic Chemical Release Inventory System

Toxic Release Inventory System. TRIS identifies facilities which release toxic chemicals to the air, water and land in reportable quantities under SARA Title III Section 313.

GOVERNMENT RECORDS SEARCHED / DATA CURRENCY TRACKING

Date of Government Version: 12/31/2016
Date Data Arrived at EDR: 01/10/2018
Date Made Active in Reports: 01/12/2018
Number of Days to Update: 2

Source: EPA
Telephone: 202-566-0250
Last EDR Contact: 05/24/2019
Next Scheduled EDR Contact: 09/02/2019
Data Release Frequency: Annually

SSTS: Section 7 Tracking Systems

Section 7 of the Federal Insecticide, Fungicide and Rodenticide Act, as amended (92 Stat. 829) requires all registered pesticide-producing establishments to submit a report to the Environmental Protection Agency by March 1st each year. Each establishment must report the types and amounts of pesticides, active ingredients and devices being produced, and those having been produced and sold or distributed in the past year.

Date of Government Version: 12/31/2009
Date Data Arrived at EDR: 12/10/2010
Date Made Active in Reports: 02/25/2011
Number of Days to Update: 77

Source: EPA
Telephone: 202-564-4203
Last EDR Contact: 04/24/2019
Next Scheduled EDR Contact: 08/05/2019
Data Release Frequency: Annually

ROD: Records Of Decision

Record of Decision. ROD documents mandate a permanent remedy at an NPL (Superfund) site containing technical and health information to aid in the cleanup.

Date of Government Version: 04/11/2019
Date Data Arrived at EDR: 04/18/2019
Date Made Active in Reports: 05/23/2019
Number of Days to Update: 35

Source: EPA
Telephone: 703-416-0223
Last EDR Contact: 06/06/2019
Next Scheduled EDR Contact: 09/16/2019
Data Release Frequency: Annually

RMP: Risk Management Plans

When Congress passed the Clean Air Act Amendments of 1990, it required EPA to publish regulations and guidance for chemical accident prevention at facilities using extremely hazardous substances. The Risk Management Program Rule (RMP Rule) was written to implement Section 112(r) of these amendments. The rule, which built upon existing industry codes and standards, requires companies of all sizes that use certain flammable and toxic substances to develop a Risk Management Program, which includes a(n): Hazard assessment that details the potential effects of an accidental release, an accident history of the last five years, and an evaluation of worst-case and alternative accidental releases; Prevention program that includes safety precautions and maintenance, monitoring, and employee training measures; and Emergency response program that spells out emergency health care, employee training measures and procedures for informing the public and response agencies (e.g the fire department) should an accident occur.

Date of Government Version: 04/25/2019
Date Data Arrived at EDR: 05/02/2019
Date Made Active in Reports: 05/23/2019
Number of Days to Update: 21

Source: Environmental Protection Agency
Telephone: 202-564-8600
Last EDR Contact: 04/22/2019
Next Scheduled EDR Contact: 08/05/2019
Data Release Frequency: Varies

RAATS: RCRA Administrative Action Tracking System

RCRA Administration Action Tracking System. RAATS contains records based on enforcement actions issued under RCRA pertaining to major violators and includes administrative and civil actions brought by the EPA. For administration actions after September 30, 1995, data entry in the RAATS database was discontinued. EPA will retain a copy of the database for historical records. It was necessary to terminate RAATS because a decrease in agency resources made it impossible to continue to update the information contained in the database.

Date of Government Version: 04/17/1995
Date Data Arrived at EDR: 07/03/1995
Date Made Active in Reports: 08/07/1995
Number of Days to Update: 35

Source: EPA
Telephone: 202-564-4104
Last EDR Contact: 06/02/2008
Next Scheduled EDR Contact: 09/01/2008
Data Release Frequency: No Update Planned

GOVERNMENT RECORDS SEARCHED / DATA CURRENCY TRACKING

PRP: Potentially Responsible Parties

A listing of verified Potentially Responsible Parties

Date of Government Version: 04/11/2019	Source: EPA
Date Data Arrived at EDR: 04/18/2019	Telephone: 202-564-6023
Date Made Active in Reports: 05/23/2019	Last EDR Contact: 06/06/2019
Number of Days to Update: 35	Next Scheduled EDR Contact: 08/19/2019
	Data Release Frequency: Quarterly

PADS: PCB Activity Database System

PCB Activity Database. PADS Identifies generators, transporters, commercial storers and/or brokers and disposers of PCB's who are required to notify the EPA of such activities.

Date of Government Version: 03/20/2019	Source: EPA
Date Data Arrived at EDR: 04/10/2019	Telephone: 202-566-0500
Date Made Active in Reports: 05/14/2019	Last EDR Contact: 04/10/2019
Number of Days to Update: 34	Next Scheduled EDR Contact: 07/22/2019
	Data Release Frequency: Annually

ICIS: Integrated Compliance Information System

The Integrated Compliance Information System (ICIS) supports the information needs of the national enforcement and compliance program as well as the unique needs of the National Pollutant Discharge Elimination System (NPDES) program.

Date of Government Version: 11/18/2016	Source: Environmental Protection Agency
Date Data Arrived at EDR: 11/23/2016	Telephone: 202-564-2501
Date Made Active in Reports: 02/10/2017	Last EDR Contact: 04/08/2019
Number of Days to Update: 79	Next Scheduled EDR Contact: 07/22/2019
	Data Release Frequency: Quarterly

FTTS: FIFRA/ TSCA Tracking System - FIFRA (Federal Insecticide, Fungicide, & Rodenticide Act)/TSCA (Toxic Substances Control Act)

FTTS tracks administrative cases and pesticide enforcement actions and compliance activities related to FIFRA, TSCA and EPCRA (Emergency Planning and Community Right-to-Know Act). To maintain currency, EDR contacts the Agency on a quarterly basis.

Date of Government Version: 04/09/2009	Source: EPA/Office of Prevention, Pesticides and Toxic Substances
Date Data Arrived at EDR: 04/16/2009	Telephone: 202-566-1667
Date Made Active in Reports: 05/11/2009	Last EDR Contact: 08/18/2017
Number of Days to Update: 25	Next Scheduled EDR Contact: 12/04/2017
	Data Release Frequency: Quarterly

FTTS INSP: FIFRA/ TSCA Tracking System - FIFRA (Federal Insecticide, Fungicide, & Rodenticide Act)/TSCA (Toxic Substances Control Act)

A listing of FIFRA/TSCA Tracking System (FTTS) inspections and enforcements.

Date of Government Version: 04/09/2009	Source: EPA
Date Data Arrived at EDR: 04/16/2009	Telephone: 202-566-1667
Date Made Active in Reports: 05/11/2009	Last EDR Contact: 08/18/2017
Number of Days to Update: 25	Next Scheduled EDR Contact: 12/04/2017
	Data Release Frequency: Quarterly

MLTS: Material Licensing Tracking System

MLTS is maintained by the Nuclear Regulatory Commission and contains a list of approximately 8,100 sites which possess or use radioactive materials and which are subject to NRC licensing requirements. To maintain currency, EDR contacts the Agency on a quarterly basis.

Date of Government Version: 08/30/2016	Source: Nuclear Regulatory Commission
Date Data Arrived at EDR: 09/08/2016	Telephone: 301-415-7169
Date Made Active in Reports: 10/21/2016	Last EDR Contact: 04/22/2019
Number of Days to Update: 43	Next Scheduled EDR Contact: 08/05/2019
	Data Release Frequency: Quarterly

GOVERNMENT RECORDS SEARCHED / DATA CURRENCY TRACKING

COAL ASH DOE: Steam-Electric Plant Operation Data

A listing of power plants that store ash in surface ponds.

Date of Government Version: 12/31/2005	Source: Department of Energy
Date Data Arrived at EDR: 08/07/2009	Telephone: 202-586-8719
Date Made Active in Reports: 10/22/2009	Last EDR Contact: 03/07/2019
Number of Days to Update: 76	Next Scheduled EDR Contact: 06/17/2019
	Data Release Frequency: Varies

COAL ASH EPA: Coal Combustion Residues Surface Impoundments List

A listing of coal combustion residues surface impoundments with high hazard potential ratings.

Date of Government Version: 07/01/2014	Source: Environmental Protection Agency
Date Data Arrived at EDR: 09/10/2014	Telephone: N/A
Date Made Active in Reports: 10/20/2014	Last EDR Contact: 03/05/2019
Number of Days to Update: 40	Next Scheduled EDR Contact: 06/17/2019
	Data Release Frequency: Varies

PCB TRANSFORMER: PCB Transformer Registration Database

The database of PCB transformer registrations that includes all PCB registration submittals.

Date of Government Version: 05/24/2017	Source: Environmental Protection Agency
Date Data Arrived at EDR: 11/30/2017	Telephone: 202-566-0517
Date Made Active in Reports: 12/15/2017	Last EDR Contact: 04/26/2019
Number of Days to Update: 15	Next Scheduled EDR Contact: 08/05/2019
	Data Release Frequency: Varies

RADINFO: Radiation Information Database

The Radiation Information Database (RADINFO) contains information about facilities that are regulated by U.S. Environmental Protection Agency (EPA) regulations for radiation and radioactivity.

Date of Government Version: 04/02/2019	Source: Environmental Protection Agency
Date Data Arrived at EDR: 04/02/2019	Telephone: 202-343-9775
Date Made Active in Reports: 05/14/2019	Last EDR Contact: 04/02/2019
Number of Days to Update: 42	Next Scheduled EDR Contact: 07/15/2019
	Data Release Frequency: Quarterly

HIST FTTS: FIFRA/TSCA Tracking System Administrative Case Listing

A complete administrative case listing from the FIFRA/TSCA Tracking System (FTTS) for all ten EPA regions. The information was obtained from the National Compliance Database (NCDB). NCDB supports the implementation of FIFRA (Federal Insecticide, Fungicide, and Rodenticide Act) and TSCA (Toxic Substances Control Act). Some EPA regions are now closing out records. Because of that, and the fact that some EPA regions are not providing EPA Headquarters with updated records, it was decided to create a HIST FTTS database. It included records that may not be included in the newer FTTS database updates. This database is no longer updated.

Date of Government Version: 10/19/2006	Source: Environmental Protection Agency
Date Data Arrived at EDR: 03/01/2007	Telephone: 202-564-2501
Date Made Active in Reports: 04/10/2007	Last EDR Contact: 12/17/2007
Number of Days to Update: 40	Next Scheduled EDR Contact: 03/17/2008
	Data Release Frequency: No Update Planned

HIST FTTS INSP: FIFRA/TSCA Tracking System Inspection & Enforcement Case Listing

A complete inspection and enforcement case listing from the FIFRA/TSCA Tracking System (FTTS) for all ten EPA regions. The information was obtained from the National Compliance Database (NCDB). NCDB supports the implementation of FIFRA (Federal Insecticide, Fungicide, and Rodenticide Act) and TSCA (Toxic Substances Control Act). Some EPA regions are now closing out records. Because of that, and the fact that some EPA regions are not providing EPA Headquarters with updated records, it was decided to create a HIST FTTS database. It included records that may not be included in the newer FTTS database updates. This database is no longer updated.

GOVERNMENT RECORDS SEARCHED / DATA CURRENCY TRACKING

Date of Government Version: 10/19/2006
Date Data Arrived at EDR: 03/01/2007
Date Made Active in Reports: 04/10/2007
Number of Days to Update: 40

Source: Environmental Protection Agency
Telephone: 202-564-2501
Last EDR Contact: 12/17/2008
Next Scheduled EDR Contact: 03/17/2008
Data Release Frequency: No Update Planned

DOT OPS: Incident and Accident Data

Department of Transportation, Office of Pipeline Safety Incident and Accident data.

Date of Government Version: 12/03/2018
Date Data Arrived at EDR: 01/29/2019
Date Made Active in Reports: 03/21/2019
Number of Days to Update: 51

Source: Department of Transportation, Office of Pipeline Safety
Telephone: 202-366-4595
Last EDR Contact: 04/30/2019
Next Scheduled EDR Contact: 08/12/2019
Data Release Frequency: Quarterly

CONSENT: Superfund (CERCLA) Consent Decrees

Major legal settlements that establish responsibility and standards for cleanup at NPL (Superfund) sites. Released periodically by United States District Courts after settlement by parties to litigation matters.

Date of Government Version: 03/31/2019
Date Data Arrived at EDR: 04/23/2019
Date Made Active in Reports: 05/23/2019
Number of Days to Update: 30

Source: Department of Justice, Consent Decree Library
Telephone: Varies
Last EDR Contact: 04/05/2019
Next Scheduled EDR Contact: 07/22/2019
Data Release Frequency: Varies

BRS: Biennial Reporting System

The Biennial Reporting System is a national system administered by the EPA that collects data on the generation and management of hazardous waste. BRS captures detailed data from two groups: Large Quantity Generators (LQG) and Treatment, Storage, and Disposal Facilities.

Date of Government Version: 12/31/2015
Date Data Arrived at EDR: 02/22/2017
Date Made Active in Reports: 09/28/2017
Number of Days to Update: 218

Source: EPA/NTIS
Telephone: 800-424-9346
Last EDR Contact: 05/24/2019
Next Scheduled EDR Contact: 09/02/2019
Data Release Frequency: Biennially

INDIAN RESERV: Indian Reservations

This map layer portrays Indian administered lands of the United States that have any area equal to or greater than 640 acres.

Date of Government Version: 12/31/2014
Date Data Arrived at EDR: 07/14/2015
Date Made Active in Reports: 01/10/2017
Number of Days to Update: 546

Source: USGS
Telephone: 202-208-3710
Last EDR Contact: 04/11/2019
Next Scheduled EDR Contact: 07/22/2019
Data Release Frequency: Semi-Annually

FUSRAP: Formerly Utilized Sites Remedial Action Program

DOE established the Formerly Utilized Sites Remedial Action Program (FUSRAP) in 1974 to remediate sites where radioactive contamination remained from Manhattan Project and early U.S. Atomic Energy Commission (AEC) operations.

Date of Government Version: 08/08/2017
Date Data Arrived at EDR: 09/11/2018
Date Made Active in Reports: 09/14/2018
Number of Days to Update: 3

Source: Department of Energy
Telephone: 202-586-3559
Last EDR Contact: 05/02/2019
Next Scheduled EDR Contact: 08/19/2019
Data Release Frequency: Varies

UMTRA: Uranium Mill Tailings Sites

Uranium ore was mined by private companies for federal government use in national defense programs. When the mills shut down, large piles of the sand-like material (mill tailings) remain after uranium has been extracted from the ore. Levels of human exposure to radioactive materials from the piles are low; however, in some cases tailings were used as construction materials before the potential health hazards of the tailings were recognized.

GOVERNMENT RECORDS SEARCHED / DATA CURRENCY TRACKING

Date of Government Version: 06/23/2017
Date Data Arrived at EDR: 10/11/2017
Date Made Active in Reports: 11/03/2017
Number of Days to Update: 23

Source: Department of Energy
Telephone: 505-845-0011
Last EDR Contact: 05/24/2019
Next Scheduled EDR Contact: 09/02/2019
Data Release Frequency: Varies

LEAD SMELTER 1: Lead Smelter Sites

A listing of former lead smelter site locations.

Date of Government Version: 04/11/2019
Date Data Arrived at EDR: 04/18/2019
Date Made Active in Reports: 05/14/2019
Number of Days to Update: 26

Source: Environmental Protection Agency
Telephone: 703-603-8787
Last EDR Contact: 06/06/2019
Next Scheduled EDR Contact: 07/15/2019
Data Release Frequency: Varies

LEAD SMELTER 2: Lead Smelter Sites

A list of several hundred sites in the U.S. where secondary lead smelting was done from 1931 and 1964. These sites may pose a threat to public health through ingestion or inhalation of contaminated soil or dust

Date of Government Version: 04/05/2001
Date Data Arrived at EDR: 10/27/2010
Date Made Active in Reports: 12/02/2010
Number of Days to Update: 36

Source: American Journal of Public Health
Telephone: 703-305-6451
Last EDR Contact: 12/02/2009
Next Scheduled EDR Contact: N/A
Data Release Frequency: No Update Planned

US AIRS (AFS): Aerometric Information Retrieval System Facility Subsystem (AFS)

The database is a sub-system of Aerometric Information Retrieval System (AIRS). AFS contains compliance data on air pollution point sources regulated by the U.S. EPA and/or state and local air regulatory agencies. This information comes from source reports by various stationary sources of air pollution, such as electric power plants, steel mills, factories, and universities, and provides information about the air pollutants they produce. Action, air program, air program pollutant, and general level plant data. It is used to track emissions and compliance data from industrial plants.

Date of Government Version: 10/12/2016
Date Data Arrived at EDR: 10/26/2016
Date Made Active in Reports: 02/03/2017
Number of Days to Update: 100

Source: EPA
Telephone: 202-564-2496
Last EDR Contact: 09/26/2017
Next Scheduled EDR Contact: 01/08/2018
Data Release Frequency: Annually

US AIRS MINOR: Air Facility System Data

A listing of minor source facilities.

Date of Government Version: 10/12/2016
Date Data Arrived at EDR: 10/26/2016
Date Made Active in Reports: 02/03/2017
Number of Days to Update: 100

Source: EPA
Telephone: 202-564-2496
Last EDR Contact: 09/26/2017
Next Scheduled EDR Contact: 01/08/2018
Data Release Frequency: Annually

US MINES: Mines Master Index File

Contains all mine identification numbers issued for mines active or opened since 1971. The data also includes violation information.

Date of Government Version: 11/27/2018
Date Data Arrived at EDR: 02/27/2019
Date Made Active in Reports: 04/01/2019
Number of Days to Update: 33

Source: Department of Labor, Mine Safety and Health Administration
Telephone: 303-231-5959
Last EDR Contact: 05/29/2019
Next Scheduled EDR Contact: 09/09/2019
Data Release Frequency: Semi-Annually

US MINES 2: Ferrous and Nonferrous Metal Mines Database Listing

This map layer includes ferrous (ferrous metal mines are facilities that extract ferrous metals, such as iron ore or molybdenum) and nonferrous (Nonferrous metal mines are facilities that extract nonferrous metals, such as gold, silver, copper, zinc, and lead) metal mines in the United States.

GOVERNMENT RECORDS SEARCHED / DATA CURRENCY TRACKING

Date of Government Version: 12/05/2005
Date Data Arrived at EDR: 02/29/2008
Date Made Active in Reports: 04/18/2008
Number of Days to Update: 49

Source: USGS
Telephone: 703-648-7709
Last EDR Contact: 05/31/2019
Next Scheduled EDR Contact: 09/09/2019
Data Release Frequency: Varies

US MINES 3: Active Mines & Mineral Plants Database Listing

Active Mines and Mineral Processing Plant operations for commodities monitored by the Minerals Information Team of the USGS.

Date of Government Version: 04/14/2011
Date Data Arrived at EDR: 06/08/2011
Date Made Active in Reports: 09/13/2011
Number of Days to Update: 97

Source: USGS
Telephone: 703-648-7709
Last EDR Contact: 05/31/2019
Next Scheduled EDR Contact: 09/09/2019
Data Release Frequency: Varies

ABANDONED MINES: Abandoned Mines

An inventory of land and water impacted by past mining (primarily coal mining) is maintained by OSMRE to provide information needed to implement the Surface Mining Control and Reclamation Act of 1977 (SMCRA). The inventory contains information on the location, type, and extent of AML impacts, as well as, information on the cost associated with the reclamation of those problems. The inventory is based upon field surveys by State, Tribal, and OSMRE program officials. It is dynamic to the extent that it is modified as new problems are identified and existing problems are reclaimed.

Date of Government Version: 03/27/2019
Date Data Arrived at EDR: 03/28/2019
Date Made Active in Reports: 05/01/2019
Number of Days to Update: 34

Source: Department of Interior
Telephone: 202-208-2609
Last EDR Contact: 03/21/2019
Next Scheduled EDR Contact: 06/24/2019
Data Release Frequency: Quarterly

FINDS: Facility Index System/Facility Registry System

Facility Index System. FINDS contains both facility information and 'pointers' to other sources that contain more detail. EDR includes the following FINDS databases in this report: PCS (Permit Compliance System), AIRS (Aerometric Information Retrieval System), DOCKET (Enforcement Docket used to manage and track information on civil judicial enforcement cases for all environmental statutes), FURS (Federal Underground Injection Control), C-DOCKET (Criminal Docket System used to track criminal enforcement actions for all environmental statutes), FFIS (Federal Facilities Information System), STATE (State Environmental Laws and Statutes), and PADS (PCB Activity Data System).

Date of Government Version: 02/15/2019
Date Data Arrived at EDR: 03/05/2019
Date Made Active in Reports: 03/15/2019
Number of Days to Update: 10

Source: EPA
Telephone: (415) 947-8000
Last EDR Contact: 06/05/2019
Next Scheduled EDR Contact: 09/16/2019
Data Release Frequency: Quarterly

ECHO: Enforcement & Compliance History Information

ECHO provides integrated compliance and enforcement information for about 800,000 regulated facilities nationwide.

Date of Government Version: 04/07/2019
Date Data Arrived at EDR: 04/09/2019
Date Made Active in Reports: 05/23/2019
Number of Days to Update: 44

Source: Environmental Protection Agency
Telephone: 202-564-2280
Last EDR Contact: 04/09/2019
Next Scheduled EDR Contact: 07/22/2019
Data Release Frequency: Quarterly

UXO: Unexploded Ordnance Sites

A listing of unexploded ordnance site locations

Date of Government Version: 12/31/2017
Date Data Arrived at EDR: 01/17/2019
Date Made Active in Reports: 04/01/2019
Number of Days to Update: 74

Source: Department of Defense
Telephone: 703-704-1564
Last EDR Contact: 04/15/2019
Next Scheduled EDR Contact: 07/29/2019
Data Release Frequency: Varies

GOVERNMENT RECORDS SEARCHED / DATA CURRENCY TRACKING

DOCKET HWC: Hazardous Waste Compliance Docket Listing

A complete list of the Federal Agency Hazardous Waste Compliance Docket Facilities.

Date of Government Version: 05/31/2018	Source: Environmental Protection Agency
Date Data Arrived at EDR: 07/26/2018	Telephone: 202-564-0527
Date Made Active in Reports: 10/05/2018	Last EDR Contact: 05/24/2019
Number of Days to Update: 71	Next Scheduled EDR Contact: 09/09/2019
	Data Release Frequency: Varies

FUELS PROGRAM: EPA Fuels Program Registered Listing

This listing includes facilities that are registered under the Part 80 (Code of Federal Regulations) EPA Fuels Programs. All companies now are required to submit new and updated registrations.

Date of Government Version: 02/19/2019	Source: EPA
Date Data Arrived at EDR: 02/21/2019	Telephone: 800-385-6164
Date Made Active in Reports: 04/01/2019	Last EDR Contact: 05/21/2019
Number of Days to Update: 39	Next Scheduled EDR Contact: 09/02/2019
	Data Release Frequency: Quarterly

CA BOND EXP. PLAN: Bond Expenditure Plan

Department of Health Services developed a site-specific expenditure plan as the basis for an appropriation of Hazardous Substance Cleanup Bond Act funds. It is not updated.

Date of Government Version: 01/01/1989	Source: Department of Health Services
Date Data Arrived at EDR: 07/27/1994	Telephone: 916-255-2118
Date Made Active in Reports: 08/02/1994	Last EDR Contact: 05/31/1994
Number of Days to Update: 6	Next Scheduled EDR Contact: N/A
	Data Release Frequency: No Update Planned

CORTESE: "Cortese" Hazardous Waste & Substances Sites List

The sites for the list are designated by the State Water Resource Control Board (LUST), the Integrated Waste Board (SWF/LS), and the Department of Toxic Substances Control (Cal-Sites).

Date of Government Version: 03/25/2019	Source: CAL EPA/Office of Emergency Information
Date Data Arrived at EDR: 03/26/2019	Telephone: 916-323-3400
Date Made Active in Reports: 05/01/2019	Last EDR Contact: 03/26/2019
Number of Days to Update: 36	Next Scheduled EDR Contact: 07/08/2019
	Data Release Frequency: Quarterly

CUPA SAN FRANCISCO CO: CUPA Facility Listing

Cupa facilities

Date of Government Version: 04/18/2019	Source: San Francisco County Department of Environmental Health
Date Data Arrived at EDR: 04/19/2019	Telephone: 415-252-3896
Date Made Active in Reports: 04/30/2019	Last EDR Contact: 04/18/2019
Number of Days to Update: 11	Next Scheduled EDR Contact: 08/19/2019
	Data Release Frequency: Varies

CUPA LIVERMORE-PLEASANTON: CUPA Facility Listing

list of facilities associated with the various CUPA programs in Livermore-Pleasanton

Date of Government Version: 01/23/2019	Source: Livermore-Pleasanton Fire Department
Date Data Arrived at EDR: 02/26/2019	Telephone: 925-454-2361
Date Made Active in Reports: 04/01/2019	Last EDR Contact: 05/14/2019
Number of Days to Update: 34	Next Scheduled EDR Contact: 08/26/2019
	Data Release Frequency: Varies

DRYCLEAN SOUTH COAST: South Coast Air Quality Management District Drycleaner Listing

A listing of dry cleaners in the South Coast Air Quality Management District

GOVERNMENT RECORDS SEARCHED / DATA CURRENCY TRACKING

Date of Government Version: 03/19/2019
Date Data Arrived at EDR: 03/22/2019
Date Made Active in Reports: 04/09/2019
Number of Days to Update: 18

Source: South Coast Air Quality Management District
Telephone: 909-396-3211
Last EDR Contact: 05/23/2019
Next Scheduled EDR Contact: 09/09/2019
Data Release Frequency: Varies

DRYCLEANERS: Cleaner Facilities

A list of drycleaner related facilities that have EPA ID numbers. These are facilities with certain SIC codes: power laundries, family and commercial; garment pressing and cleaner's agents; linen supply; coin-operated laundries and cleaning; drycleaning plants, except rugs; carpet and upholster cleaning; industrial launderers; laundry and garment services.

Date of Government Version: 03/01/2019
Date Data Arrived at EDR: 04/25/2019
Date Made Active in Reports: 05/30/2019
Number of Days to Update: 35

Source: Department of Toxic Substance Control
Telephone: 916-327-4498
Last EDR Contact: 06/03/2019
Next Scheduled EDR Contact: 09/16/2019
Data Release Frequency: Annually

DRYCLEAN AVAQMD: Antelope Valley Air Quality Management District Drycleaner Listing

A listing of dry cleaners in the Antelope Valley Air Quality Management District.

Date of Government Version: 02/27/2019
Date Data Arrived at EDR: 02/28/2019
Date Made Active in Reports: 04/01/2019
Number of Days to Update: 32

Source: Antelope Valley Air Quality Management District
Telephone: 661-723-8070
Last EDR Contact: 06/03/2019
Next Scheduled EDR Contact: 09/16/2019
Data Release Frequency: Varies

EMI: Emissions Inventory Data

Toxics and criteria pollutant emissions data collected by the ARB and local air pollution agencies.

Date of Government Version: 12/31/2017
Date Data Arrived at EDR: 06/20/2018
Date Made Active in Reports: 08/06/2018
Number of Days to Update: 47

Source: California Air Resources Board
Telephone: 916-322-2990
Last EDR Contact: 03/22/2019
Next Scheduled EDR Contact: 07/01/2019
Data Release Frequency: Varies

ENF: Enforcement Action Listing

A listing of Water Board Enforcement Actions. Formal is everything except Oral/Verbal Communication, Notice of Violation, Expedited Payment Letter, and Staff Enforcement Letter.

Date of Government Version: 11/01/2018
Date Data Arrived at EDR: 11/02/2018
Date Made Active in Reports: 12/13/2018
Number of Days to Update: 41

Source: State Water Resources Control Board
Telephone: 916-445-9379
Last EDR Contact: 05/14/2019
Next Scheduled EDR Contact: 08/26/2019
Data Release Frequency: Varies

Financial Assurance 1: Financial Assurance Information Listing

Financial Assurance information

Date of Government Version: 01/10/2019
Date Data Arrived at EDR: 01/23/2019
Date Made Active in Reports: 03/05/2019
Number of Days to Update: 41

Source: Department of Toxic Substances Control
Telephone: 916-255-3628
Last EDR Contact: 04/22/2019
Next Scheduled EDR Contact: 08/05/2019
Data Release Frequency: Varies

Financial Assurance 2: Financial Assurance Information Listing

A listing of financial assurance information for solid waste facilities. Financial assurance is intended to ensure that resources are available to pay for the cost of closure, post-closure care, and corrective measures if the owner or operator of a regulated facility is unable or unwilling to pay.

GOVERNMENT RECORDS SEARCHED / DATA CURRENCY TRACKING

Date of Government Version: 02/15/2019
Date Data Arrived at EDR: 02/19/2019
Date Made Active in Reports: 03/05/2019
Number of Days to Update: 14

Source: California Integrated Waste Management Board
Telephone: 916-341-6066
Last EDR Contact: 05/09/2019
Next Scheduled EDR Contact: 08/26/2019
Data Release Frequency: Varies

HAZNET: Facility and Manifest Data

Facility and Manifest Data. The data is extracted from the copies of hazardous waste manifests received each year by the DTSC. The annual volume of manifests is typically 700,000 - 1,000,000 annually, representing approximately 350,000 - 500,000 shipments. Data are from the manifests submitted without correction, and therefore many contain some invalid values for data elements such as generator ID, TSD ID, waste category, and disposal method. This database begins with calendar year 1993.

Date of Government Version: 12/31/2017
Date Data Arrived at EDR: 04/09/2019
Date Made Active in Reports: 05/29/2019
Number of Days to Update: 50

Source: California Environmental Protection Agency
Telephone: 916-255-1136
Last EDR Contact: 04/22/2019
Next Scheduled EDR Contact: 07/22/2019
Data Release Frequency: Annually

ICE: ICE

Contains data pertaining to the Permitted Facilities with Inspections / Enforcements sites tracked in Envirostor.

Date of Government Version: 02/19/2019
Date Data Arrived at EDR: 02/20/2019
Date Made Active in Reports: 03/05/2019
Number of Days to Update: 13

Source: Department of Toxic Substances Control
Telephone: 877-786-9427
Last EDR Contact: 05/21/2019
Next Scheduled EDR Contact: 09/02/2019
Data Release Frequency: Quarterly

HIST CORTESE: Hazardous Waste & Substance Site List

The sites for the list are designated by the State Water Resource Control Board [LUST], the Integrated Waste Board [SWF/LS], and the Department of Toxic Substances Control [CALSITES]. This listing is no longer updated by the state agency.

Date of Government Version: 04/01/2001
Date Data Arrived at EDR: 01/22/2009
Date Made Active in Reports: 04/08/2009
Number of Days to Update: 76

Source: Department of Toxic Substances Control
Telephone: 916-323-3400
Last EDR Contact: 01/22/2009
Next Scheduled EDR Contact: N/A
Data Release Frequency: No Update Planned

HWP: EnviroStor Permitted Facilities Listing

Detailed information on permitted hazardous waste facilities and corrective action ("cleanups") tracked in EnviroStor.

Date of Government Version: 02/19/2019
Date Data Arrived at EDR: 02/20/2019
Date Made Active in Reports: 03/05/2019
Number of Days to Update: 13

Source: Department of Toxic Substances Control
Telephone: 916-323-3400
Last EDR Contact: 05/21/2019
Next Scheduled EDR Contact: 09/02/2019
Data Release Frequency: Quarterly

HWT: Registered Hazardous Waste Transporter Database

A listing of hazardous waste transporters. In California, unless specifically exempted, it is unlawful for any person to transport hazardous wastes unless the person holds a valid registration issued by DTSC. A hazardous waste transporter registration is valid for one year and is assigned a unique registration number.

Date of Government Version: 04/08/2019
Date Data Arrived at EDR: 04/09/2019
Date Made Active in Reports: 05/30/2019
Number of Days to Update: 51

Source: Department of Toxic Substances Control
Telephone: 916-440-7145
Last EDR Contact: 04/09/2019
Next Scheduled EDR Contact: 07/22/2019
Data Release Frequency: Quarterly

GOVERNMENT RECORDS SEARCHED / DATA CURRENCY TRACKING

MINES: Mines Site Location Listing

A listing of mine site locations from the Office of Mine Reclamation.

Date of Government Version: 12/10/2018	Source: Department of Conservation
Date Data Arrived at EDR: 12/12/2018	Telephone: 916-322-1080
Date Made Active in Reports: 01/15/2019	Last EDR Contact: 12/12/2018
Number of Days to Update: 34	Next Scheduled EDR Contact: 03/25/2019
	Data Release Frequency: Quarterly

MWMP: Medical Waste Management Program Listing

The Medical Waste Management Program (MWMP) ensures the proper handling and disposal of medical waste by permitting and inspecting medical waste Offsite Treatment Facilities (PDF) and Transfer Stations (PDF) throughout the state. MWMP also oversees all Medical Waste Transporters.

Date of Government Version: 02/20/2019	Source: Department of Public Health
Date Data Arrived at EDR: 03/05/2019	Telephone: 916-558-1784
Date Made Active in Reports: 04/02/2019	Last EDR Contact: 06/04/2019
Number of Days to Update: 28	Next Scheduled EDR Contact: 09/16/2019
	Data Release Frequency: Varies

NPDES: NPDES Permits Listing

A listing of NPDES permits, including stormwater.

Date of Government Version: 02/11/2019	Source: State Water Resources Control Board
Date Data Arrived at EDR: 02/12/2019	Telephone: 916-445-9379
Date Made Active in Reports: 03/07/2019	Last EDR Contact: 05/14/2019
Number of Days to Update: 23	Next Scheduled EDR Contact: 08/26/2019
	Data Release Frequency: Quarterly

PEST LIC: Pesticide Regulation Licenses Listing

A listing of licenses and certificates issued by the Department of Pesticide Regulation. The DPR issues licenses and/or certificates to: Persons and businesses that apply or sell pesticides; Pest control dealers and brokers; Persons who advise on agricultural pesticide applications.

Date of Government Version: 03/04/2019	Source: Department of Pesticide Regulation
Date Data Arrived at EDR: 03/05/2019	Telephone: 916-445-4038
Date Made Active in Reports: 04/05/2019	Last EDR Contact: 06/04/2019
Number of Days to Update: 31	Next Scheduled EDR Contact: 09/16/2019
	Data Release Frequency: Quarterly

PROC: Certified Processors Database

A listing of certified processors.

Date of Government Version: 03/11/2019	Source: Department of Conservation
Date Data Arrived at EDR: 03/13/2019	Telephone: 916-323-3836
Date Made Active in Reports: 04/29/2019	Last EDR Contact: 03/13/2019
Number of Days to Update: 47	Next Scheduled EDR Contact: 06/24/2019
	Data Release Frequency: Quarterly

NOTIFY 65: Proposition 65 Records

Listings of all Proposition 65 incidents reported to counties by the State Water Resources Control Board and the Regional Water Quality Control Board. This database is no longer updated by the reporting agency.

Date of Government Version: 03/18/2019	Source: State Water Resources Control Board
Date Data Arrived at EDR: 03/19/2019	Telephone: 916-445-3846
Date Made Active in Reports: 04/29/2019	Last EDR Contact: 03/18/2019
Number of Days to Update: 41	Next Scheduled EDR Contact: 07/01/2019
	Data Release Frequency: No Update Planned

GOVERNMENT RECORDS SEARCHED / DATA CURRENCY TRACKING

UIC: UIC Listing

A listing of wells identified as underground injection wells, in the California Oil and Gas Wells database.

Date of Government Version: 04/27/2018	Source: Department of Conservation
Date Data Arrived at EDR: 06/13/2018	Telephone: 916-445-2408
Date Made Active in Reports: 07/17/2018	Last EDR Contact: 03/13/2019
Number of Days to Update: 34	Next Scheduled EDR Contact: 06/24/2019
	Data Release Frequency: Varies

UIC GEO: Underground Injection Control Sites (GEOTRACKER)

Underground control injection sites

Date of Government Version: 12/10/2018	Source: State Water Resource Control Board
Date Data Arrived at EDR: 12/11/2018	Telephone: 866-480-1028
Date Made Active in Reports: 01/15/2019	Last EDR Contact: 12/12/2018
Number of Days to Update: 35	Next Scheduled EDR Contact: 03/25/2019
	Data Release Frequency: Varies

WASTEWATER PITS: Oil Wastewater Pits Listing

Water officials discovered that oil producers have been dumping chemical-laden wastewater into hundreds of unlined pits that are operating without proper permits. Inspections completed by the Central Valley Regional Water Quality Control Board revealed the existence of previously unidentified waste sites. The water boards review found that more than one-third of the region's active disposal pits are operating without permission.

Date of Government Version: 05/08/2018	Source: RWQCB, Central Valley Region
Date Data Arrived at EDR: 07/11/2018	Telephone: 559-445-5577
Date Made Active in Reports: 09/13/2018	Last EDR Contact: 04/12/2019
Number of Days to Update: 64	Next Scheduled EDR Contact: 07/22/2019
	Data Release Frequency: Varies

WDS: Waste Discharge System

Sites which have been issued waste discharge requirements.

Date of Government Version: 06/19/2007	Source: State Water Resources Control Board
Date Data Arrived at EDR: 06/20/2007	Telephone: 916-341-5227
Date Made Active in Reports: 06/29/2007	Last EDR Contact: 05/16/2019
Number of Days to Update: 9	Next Scheduled EDR Contact: 09/02/2019
	Data Release Frequency: Quarterly

MILITARY PRIV SITES: Military Privatized Sites (GEOTRACKER)

Military privatized sites

Date of Government Version: 12/10/2018	Source: State Water Resources Control Board
Date Data Arrived at EDR: 12/11/2018	Telephone: 866-480-1028
Date Made Active in Reports: 01/15/2019	Last EDR Contact: 12/12/2018
Number of Days to Update: 35	Next Scheduled EDR Contact: 03/25/2019
	Data Release Frequency: Varies

PROJECT: Project Sites (GEOTRACKER)

Projects sites

Date of Government Version: 12/10/2018	Source: State Water Resources Control Board
Date Data Arrived at EDR: 12/11/2018	Telephone: 866-480-1028
Date Made Active in Reports: 01/15/2019	Last EDR Contact: 12/12/2018
Number of Days to Update: 35	Next Scheduled EDR Contact: 03/25/2019
	Data Release Frequency: Varies

WDR: Waste Discharge Requirements Listing

In general, the Waste Discharge Requirements (WDRs) Program (sometimes also referred to as the "Non Chapter 15 (Non 15) Program") regulates point discharges that are exempt pursuant to Subsection 20090 of Title 27 and not subject to the Federal Water Pollution Control Act. Exemptions from Title 27 may be granted for nine categories of discharges (e.g., sewage, wastewater, etc.) that meet, and continue to meet, the preconditions listed for each specific exemption. The scope of the WDRs Program also includes the discharge of wastes classified as inert, pursuant to section 20230 of Title 27.

GOVERNMENT RECORDS SEARCHED / DATA CURRENCY TRACKING

Date of Government Version: 03/11/2019
Date Data Arrived at EDR: 03/13/2019
Date Made Active in Reports: 04/29/2019
Number of Days to Update: 47

Source: State Water Resources Control Board
Telephone: 916-341-5810
Last EDR Contact: 03/13/2019
Next Scheduled EDR Contact: 06/24/2019
Data Release Frequency: Quarterly

CIWQS: California Integrated Water Quality System

The California Integrated Water Quality System (CIWQS) is a computer system used by the State and Regional Water Quality Control Boards to track information about places of environmental interest, manage permits and other orders, track inspections, and manage violations and enforcement activities.

Date of Government Version: 03/05/2019
Date Data Arrived at EDR: 03/05/2019
Date Made Active in Reports: 04/02/2019
Number of Days to Update: 28

Source: State Water Resources Control Board
Telephone: 866-794-4977
Last EDR Contact: 06/04/2019
Next Scheduled EDR Contact: 09/16/2019
Data Release Frequency: Varies

CERS: CalEPA Regulated Site Portal Data

The CalEPA Regulated Site Portal database combines data about environmentally regulated sites and facilities in California into a single database. It combines data from a variety of state and federal databases, and provides an overview of regulated activities across the spectrum of environmental programs for any given location in California. These activities include hazardous materials and waste, state and federal cleanups, impacted ground and surface waters, and toxic materials

Date of Government Version: 04/09/2019
Date Data Arrived at EDR: 04/11/2019
Date Made Active in Reports: 05/08/2019
Number of Days to Update: 27

Source: California Environmental Protection Agency
Telephone: 916-323-2514
Last EDR Contact: 04/11/2019
Next Scheduled EDR Contact: 08/05/2019
Data Release Frequency: Varies

NON-CASE INFO: Non-Case Information Sites (GEOTRACKER)

Non-Case Information sites

Date of Government Version: 12/10/2018
Date Data Arrived at EDR: 12/11/2018
Date Made Active in Reports: 01/15/2019
Number of Days to Update: 35

Source: State Water Resources Control Board
Telephone: 866-480-1028
Last EDR Contact: 12/12/2018
Next Scheduled EDR Contact: 03/25/2019
Data Release Frequency: Varies

WIP: Well Investigation Program Case List

Well Investigation Program case in the San Gabriel and San Fernando Valley area.

Date of Government Version: 07/03/2009
Date Data Arrived at EDR: 07/21/2009
Date Made Active in Reports: 08/03/2009
Number of Days to Update: 13

Source: Los Angeles Water Quality Control Board
Telephone: 213-576-6726
Last EDR Contact: 03/25/2019
Next Scheduled EDR Contact: 07/08/2019
Data Release Frequency: Varies

OTHER OIL GAS: Other Oil & Gas Projects Sites (GEOTRACKER)

Other Oil & Gas Projects sites

Date of Government Version: 12/10/2018
Date Data Arrived at EDR: 12/11/2018
Date Made Active in Reports: 01/15/2019
Number of Days to Update: 35

Source: State Water Resources Control Board
Telephone: 866-480-1028
Last EDR Contact: 12/12/2018
Next Scheduled EDR Contact: 03/25/2019
Data Release Frequency: Varies

PROD WATER PONDS: Produced Water Ponds Sites (GEOTRACKER)

Produced water ponds sites

GOVERNMENT RECORDS SEARCHED / DATA CURRENCY TRACKING

Date of Government Version: 12/10/2018
Date Data Arrived at EDR: 12/11/2018
Date Made Active in Reports: 01/15/2019
Number of Days to Update: 35

Source: State Water Resources Control Board
Telephone: 866-480-1028
Last EDR Contact: 12/12/2018
Next Scheduled EDR Contact: 03/25/2019
Data Release Frequency: Varies

SAMPLING POINT: Sampling Point ? Public Sites (GEOTRACKER)

Sampling point - public sites

Date of Government Version: 12/10/2018
Date Data Arrived at EDR: 12/11/2018
Date Made Active in Reports: 01/15/2019
Number of Days to Update: 35

Source: State Water Resources Control Board
Telephone: 866-480-1028
Last EDR Contact: 12/12/2018
Next Scheduled EDR Contact: 03/25/2019
Data Release Frequency: Varies

WELL STIM PROJ: Well Stimulation Project (GEOTRACKER)

Includes areas of groundwater monitoring plans, a depiction of the monitoring network, and the facilities, boundaries, and subsurface characteristics of the oilfield and the features (oil and gas wells, produced water ponds, UIC wells, water supply wells, etc?) being monitored

Date of Government Version: 12/10/2018
Date Data Arrived at EDR: 12/11/2018
Date Made Active in Reports: 01/15/2019
Number of Days to Update: 35

Source: State Water Resources Control Board
Telephone: 866-480-1028
Last EDR Contact: 12/12/2018
Next Scheduled EDR Contact: 03/25/2019
Data Release Frequency: Varies

EDR HIGH RISK HISTORICAL RECORDS

EDR Exclusive Records

EDR MGP: EDR Proprietary Manufactured Gas Plants

The EDR Proprietary Manufactured Gas Plant Database includes records of coal gas plants (manufactured gas plants) compiled by EDR's researchers. Manufactured gas sites were used in the United States from the 1800's to 1950's to produce a gas that could be distributed and used as fuel. These plants used whale oil, rosin, coal, or a mixture of coal, oil, and water that also produced a significant amount of waste. Many of the byproducts of the gas production, such as coal tar (oily waste containing volatile and non-volatile chemicals), sludges, oils and other compounds are potentially hazardous to human health and the environment. The byproduct from this process was frequently disposed of directly at the plant site and can remain or spread slowly, serving as a continuous source of soil and groundwater contamination.

Date of Government Version: N/A
Date Data Arrived at EDR: N/A
Date Made Active in Reports: N/A
Number of Days to Update: N/A

Source: EDR, Inc.
Telephone: N/A
Last EDR Contact: N/A
Next Scheduled EDR Contact: N/A
Data Release Frequency: No Update Planned

EDR Hist Auto: EDR Exclusive Historical Auto Stations

EDR has searched selected national collections of business directories and has collected listings of potential gas station/filling station/service station sites that were available to EDR researchers. EDR's review was limited to those categories of sources that might, in EDR's opinion, include gas station/filling station/service station establishments. The categories reviewed included, but were not limited to gas, gas station, gasoline station, filling station, auto, automobile repair, auto service station, service station, etc. This database falls within a category of information EDR classifies as "High Risk Historical Records", or HRHR. EDR's HRHR effort presents unique and sometimes proprietary data about past sites and operations that typically create environmental concerns, but may not show up in current government records searches.

Date of Government Version: N/A
Date Data Arrived at EDR: N/A
Date Made Active in Reports: N/A
Number of Days to Update: N/A

Source: EDR, Inc.
Telephone: N/A
Last EDR Contact: N/A
Next Scheduled EDR Contact: N/A
Data Release Frequency: Varies

GOVERNMENT RECORDS SEARCHED / DATA CURRENCY TRACKING

EDR Hist Cleaner: EDR Exclusive Historical Cleaners

EDR has searched selected national collections of business directories and has collected listings of potential dry cleaner sites that were available to EDR researchers. EDR's review was limited to those categories of sources that might, in EDR's opinion, include dry cleaning establishments. The categories reviewed included, but were not limited to dry cleaners, cleaners, laundry, laundromat, cleaning/laundry, wash & dry etc. This database falls within a category of information EDR classifies as "High Risk Historical Records", or HRHR. EDR's HRHR effort presents unique and sometimes proprietary data about past sites and operations that typically create environmental concerns, but may not show up in current government records searches.

Date of Government Version: N/A
Date Data Arrived at EDR: N/A
Date Made Active in Reports: N/A
Number of Days to Update: N/A

Source: EDR, Inc.
Telephone: N/A
Last EDR Contact: N/A
Next Scheduled EDR Contact: N/A
Data Release Frequency: Varies

EDR RECOVERED GOVERNMENT ARCHIVES

Exclusive Recovered Govt. Archives

RGA LF: Recovered Government Archive Solid Waste Facilities List

The EDR Recovered Government Archive Landfill database provides a list of landfills derived from historical databases and includes many records that no longer appear in current government lists. Compiled from Records formerly available from the Department of Resources Recycling and Recovery in California.

Date of Government Version: N/A
Date Data Arrived at EDR: 07/01/2013
Date Made Active in Reports: 01/13/2014
Number of Days to Update: 196

Source: Department of Resources Recycling and Recovery
Telephone: N/A
Last EDR Contact: 06/01/2012
Next Scheduled EDR Contact: N/A
Data Release Frequency: Varies

RGA LUST: Recovered Government Archive Leaking Underground Storage Tank

The EDR Recovered Government Archive Leaking Underground Storage Tank database provides a list of LUST incidents derived from historical databases and includes many records that no longer appear in current government lists. Compiled from Records formerly available from the State Water Resources Control Board in California.

Date of Government Version: N/A
Date Data Arrived at EDR: 07/01/2013
Date Made Active in Reports: 12/30/2013
Number of Days to Update: 182

Source: State Water Resources Control Board
Telephone: N/A
Last EDR Contact: 06/01/2012
Next Scheduled EDR Contact: N/A
Data Release Frequency: Varies

COUNTY RECORDS

ALAMEDA COUNTY:

CS ALAMEDA: Contaminated Sites

A listing of contaminated sites overseen by the Toxic Release Program (oil and groundwater contamination from chemical releases and spills) and the Leaking Underground Storage Tank Program (soil and ground water contamination from leaking petroleum USTs).

Date of Government Version: 01/09/2019
Date Data Arrived at EDR: 01/11/2019
Date Made Active in Reports: 03/05/2019
Number of Days to Update: 53

Source: Alameda County Environmental Health Services
Telephone: 510-567-6700
Last EDR Contact: 04/22/2019
Next Scheduled EDR Contact: 07/22/2019
Data Release Frequency: Semi-Annually

UST ALAMEDA: Underground Tanks

Underground storage tank sites located in Alameda county.

Date of Government Version: 01/07/2019
Date Data Arrived at EDR: 01/08/2019
Date Made Active in Reports: 03/08/2019
Number of Days to Update: 59

Source: Alameda County Environmental Health Services
Telephone: 510-567-6700
Last EDR Contact: 04/08/2019
Next Scheduled EDR Contact: 04/24/2047
Data Release Frequency: Semi-Annually

AMADOR COUNTY:

GOVERNMENT RECORDS SEARCHED / DATA CURRENCY TRACKING

CUPA AMADOR: CUPA Facility List Cupa Facility List

Date of Government Version: 01/07/2019
Date Data Arrived at EDR: 01/08/2019
Date Made Active in Reports: 03/07/2019
Number of Days to Update: 58

Source: Amador County Environmental Health
Telephone: 209-223-6439
Last EDR Contact: 06/03/2019
Next Scheduled EDR Contact: 09/16/2019
Data Release Frequency: Varies

BUTTE COUNTY:

CUPA BUTTE: CUPA Facility Listing Cupa facility list.

Date of Government Version: 04/21/2017
Date Data Arrived at EDR: 04/25/2017
Date Made Active in Reports: 08/09/2017
Number of Days to Update: 106

Source: Public Health Department
Telephone: 530-538-7149
Last EDR Contact: 04/08/2019
Next Scheduled EDR Contact: 07/22/2019
Data Release Frequency: No Update Planned

CALVERAS COUNTY:

CUPA CALVERAS: CUPA Facility Listing Cupa Facility Listing

Date of Government Version: 05/01/2019
Date Data Arrived at EDR: 05/02/2019
Date Made Active in Reports: 05/29/2019
Number of Days to Update: 27

Source: Calveras County Environmental Health
Telephone: 209-754-6399
Last EDR Contact: 03/25/2019
Next Scheduled EDR Contact: 07/08/2019
Data Release Frequency: Quarterly

COLUSA COUNTY:

CUPA COLUSA: CUPA Facility List Cupa facility list.

Date of Government Version: 02/27/2019
Date Data Arrived at EDR: 02/28/2019
Date Made Active in Reports: 04/01/2019
Number of Days to Update: 32

Source: Health & Human Services
Telephone: 530-458-0396
Last EDR Contact: 05/16/2019
Next Scheduled EDR Contact: 08/19/2019
Data Release Frequency: Semi-Annually

CONTRA COSTA COUNTY:

SL CONTRA COSTA: Site List

List includes sites from the underground tank, hazardous waste generator and business plan/2185 programs.

Date of Government Version: 02/14/2019
Date Data Arrived at EDR: 02/19/2019
Date Made Active in Reports: 03/08/2019
Number of Days to Update: 17

Source: Contra Costa Health Services Department
Telephone: 925-646-2286
Last EDR Contact: 04/29/2019
Next Scheduled EDR Contact: 08/12/2019
Data Release Frequency: Semi-Annually

DEL NORTE COUNTY:

GOVERNMENT RECORDS SEARCHED / DATA CURRENCY TRACKING

CUPA DEL NORTE: CUPA Facility List Cupa Facility list

Date of Government Version: 02/20/2019
Date Data Arrived at EDR: 05/01/2019
Date Made Active in Reports: 05/30/2019
Number of Days to Update: 29

Source: Del Norte County Environmental Health Division
Telephone: 707-465-0426
Last EDR Contact: 04/25/2019
Next Scheduled EDR Contact: 08/12/2019
Data Release Frequency: Varies

EL DORADO COUNTY:

CUPA EL DORADO: CUPA Facility List CUPA facility list.

Date of Government Version: 02/27/2019
Date Data Arrived at EDR: 02/28/2019
Date Made Active in Reports: 04/01/2019
Number of Days to Update: 32

Source: El Dorado County Environmental Management Department
Telephone: 530-621-6623
Last EDR Contact: 04/29/2019
Next Scheduled EDR Contact: 08/12/2019
Data Release Frequency: Varies

FRESNO COUNTY:

CUPA FRESNO: CUPA Resources List

Certified Unified Program Agency. CUPA's are responsible for implementing a unified hazardous materials and hazardous waste management regulatory program. The agency provides oversight of businesses that deal with hazardous materials, operate underground storage tanks or aboveground storage tanks.

Date of Government Version: 04/10/2019
Date Data Arrived at EDR: 04/11/2019
Date Made Active in Reports: 04/30/2019
Number of Days to Update: 19

Source: Dept. of Community Health
Telephone: 559-445-3271
Last EDR Contact: 03/29/2019
Next Scheduled EDR Contact: 07/15/2019
Data Release Frequency: Semi-Annually

GLENN COUNTY:

CUPA GLENN: CUPA Facility List Cupa facility list

Date of Government Version: 01/22/2018
Date Data Arrived at EDR: 01/24/2018
Date Made Active in Reports: 03/14/2018
Number of Days to Update: 49

Source: Glenn County Air Pollution Control District
Telephone: 830-934-6500
Last EDR Contact: 04/22/2019
Next Scheduled EDR Contact: 08/05/2019
Data Release Frequency: Varies

HUMBOLDT COUNTY:

CUPA HUMBOLDT: CUPA Facility List CUPA facility list.

Date of Government Version: 12/11/2018
Date Data Arrived at EDR: 12/13/2018
Date Made Active in Reports: 01/15/2019
Number of Days to Update: 33

Source: Humboldt County Environmental Health
Telephone: N/A
Last EDR Contact: 05/20/2019
Next Scheduled EDR Contact: 09/02/2019
Data Release Frequency: Semi-Annually

IMPERIAL COUNTY:

GOVERNMENT RECORDS SEARCHED / DATA CURRENCY TRACKING

CUPA IMPERIAL: CUPA Facility List Cupa facility list.

Date of Government Version: 01/18/2019
Date Data Arrived at EDR: 01/23/2019
Date Made Active in Reports: 03/05/2019
Number of Days to Update: 41

Source: San Diego Border Field Office
Telephone: 760-339-2777
Last EDR Contact: 04/22/2019
Next Scheduled EDR Contact: 08/05/2019
Data Release Frequency: Varies

INYO COUNTY:

CUPA INYO: CUPA Facility List Cupa facility list.

Date of Government Version: 04/02/2018
Date Data Arrived at EDR: 04/03/2018
Date Made Active in Reports: 06/14/2018
Number of Days to Update: 72

Source: Inyo County Environmental Health Services
Telephone: 760-878-0238
Last EDR Contact: 05/16/2019
Next Scheduled EDR Contact: 09/02/2019
Data Release Frequency: Varies

KERN COUNTY:

UST KERN: Underground Storage Tank Sites & Tank Listing Kern County Sites and Tanks Listing.

Date of Government Version: 01/28/2019
Date Data Arrived at EDR: 02/07/2019
Date Made Active in Reports: 03/08/2019
Number of Days to Update: 29

Source: Kern County Environment Health Services Department
Telephone: 661-862-8700
Last EDR Contact: 05/02/2019
Next Scheduled EDR Contact: 08/19/2019
Data Release Frequency: Quarterly

KINGS COUNTY:

CUPA KINGS: CUPA Facility List

A listing of sites included in the county's Certified Unified Program Agency database. California's Secretary for Environmental Protection established the unified hazardous materials and hazardous waste regulatory program as required by chapter 6.11 of the California Health and Safety Code. The Unified Program consolidates the administration, permits, inspections, and enforcement activities.

Date of Government Version: 05/16/2019
Date Data Arrived at EDR: 05/17/2019
Date Made Active in Reports: 05/30/2019
Number of Days to Update: 13

Source: Kings County Department of Public Health
Telephone: 559-584-1411
Last EDR Contact: 05/16/2019
Next Scheduled EDR Contact: 09/02/2019
Data Release Frequency: Varies

LAKE COUNTY:

CUPA LAKE: CUPA Facility List Cupa facility list

Date of Government Version: 02/08/2019
Date Data Arrived at EDR: 02/12/2019
Date Made Active in Reports: 03/12/2019
Number of Days to Update: 28

Source: Lake County Environmental Health
Telephone: 707-263-1164
Last EDR Contact: 04/15/2019
Next Scheduled EDR Contact: 07/29/2019
Data Release Frequency: Varies

LASSEN COUNTY:

GOVERNMENT RECORDS SEARCHED / DATA CURRENCY TRACKING

CUPA LASSEN: CUPA Facility List Cupa facility list

Date of Government Version: 01/17/2019
Date Data Arrived at EDR: 01/18/2019
Date Made Active in Reports: 03/05/2019
Number of Days to Update: 46

Source: Lassen County Environmental Health
Telephone: 530-251-8528
Last EDR Contact: 04/22/2019
Next Scheduled EDR Contact: 08/05/2019
Data Release Frequency: Varies

LOS ANGELES COUNTY:

AOCONCERN: Key Areas of Concerns in Los Angeles County

San Gabriel Valley areas where VOC contamination is at or above the MCL as designated by region 9 EPA office. Date of Government Version: 3/30/2009 Exide Site area is a cleanup plan of lead-impacted soil surrounding the former Exide Facility as designated by the DTSC. Date of Government Version: 7/17/2017

Date of Government Version: 03/30/2009
Date Data Arrived at EDR: 03/31/2009
Date Made Active in Reports: 10/23/2009
Number of Days to Update: 206

Source: N/A
Telephone: N/A
Last EDR Contact: 03/18/2019
Next Scheduled EDR Contact: 07/01/2019
Data Release Frequency: No Update Planned

HMS LOS ANGELES: HMS: Street Number List Industrial Waste and Underground Storage Tank Sites.

Date of Government Version: 12/19/2018
Date Data Arrived at EDR: 01/10/2019
Date Made Active in Reports: 03/07/2019
Number of Days to Update: 56

Source: Department of Public Works
Telephone: 626-458-3517
Last EDR Contact: 05/02/2019
Next Scheduled EDR Contact: 07/22/2019
Data Release Frequency: Semi-Annually

LF LOS ANGELES: List of Solid Waste Facilities Solid Waste Facilities in Los Angeles County.

Date of Government Version: 01/14/2019
Date Data Arrived at EDR: 01/15/2019
Date Made Active in Reports: 03/07/2019
Number of Days to Update: 51

Source: La County Department of Public Works
Telephone: 818-458-5185
Last EDR Contact: 04/16/2019
Next Scheduled EDR Contact: 07/29/2019
Data Release Frequency: Varies

LF LOS ANGELES CITY: City of Los Angeles Landfills Landfills owned and maintained by the City of Los Angeles.

Date of Government Version: 01/01/2019
Date Data Arrived at EDR: 01/15/2019
Date Made Active in Reports: 03/07/2019
Number of Days to Update: 51

Source: Engineering & Construction Division
Telephone: 213-473-7869
Last EDR Contact: 04/15/2019
Next Scheduled EDR Contact: 07/29/2019
Data Release Frequency: Varies

LOS ANGELES AST: Active & Inactive AST Inventory

A listing of active & inactive above ground petroleum storage tank site locations, located in the City of Los Angeles.

Date of Government Version: 01/01/2019
Date Data Arrived at EDR: 04/05/2019
Date Made Active in Reports: 05/29/2019
Number of Days to Update: 54

Source: Los Angeles Fire Department
Telephone: 213-978-3800
Last EDR Contact: 04/05/2019
Next Scheduled EDR Contact: 07/08/2019
Data Release Frequency: Varies

GOVERNMENT RECORDS SEARCHED / DATA CURRENCY TRACKING

LOS ANGELES CO LF METHANE: Methane Producing Landfills

This data was created on April 30, 2012 to represent known disposal sites in Los Angeles County that may produce and emanate methane gas. The shapefile contains disposal sites within Los Angeles County that once accepted degradable refuse material. Information used to create this data was extracted from a landfill survey performed by County Engineers (Major Waste System Map, 1973) as well as historical records from CalRecycle, Regional Water Quality Control Board, and Los Angeles County Department of Public Health

Date of Government Version: 04/30/2012
Date Data Arrived at EDR: 04/17/2019
Date Made Active in Reports: 05/29/2019
Number of Days to Update: 42

Source: Los Angeles County Department of Public Works
Telephone: 626-458-6973
Last EDR Contact: 04/17/2019
Next Scheduled EDR Contact: 07/29/2019
Data Release Frequency: No Update Planned

LOS ANGELES HM: Active & Inactive Hazardous Materials Inventory

A listing of active & inactive hazardous materials facility locations, located in the City of Los Angeles.

Date of Government Version: 01/01/2019
Date Data Arrived at EDR: 04/05/2019
Date Made Active in Reports: 05/29/2019
Number of Days to Update: 54

Source: Los Angeles Fire Department
Telephone: 213-978-3800
Last EDR Contact: 04/05/2019
Next Scheduled EDR Contact: 07/15/2019
Data Release Frequency: Varies

LOS ANGELES UST: Active & Inactive UST Inventory

A listing of active & inactive underground storage tank site locations and underground storage tank historical sites, located in the City of Los Angeles.

Date of Government Version: 01/01/2019
Date Data Arrived at EDR: 04/05/2019
Date Made Active in Reports: 05/29/2019
Number of Days to Update: 54

Source: Los Angeles Fire Department
Telephone: 213-978-3800
Last EDR Contact: 04/05/2019
Next Scheduled EDR Contact: 07/15/2019
Data Release Frequency: Varies

SITE MIT LOS ANGELES: Site Mitigation List

Industrial sites that have had some sort of spill or complaint.

Date of Government Version: 01/30/2019
Date Data Arrived at EDR: 02/01/2019
Date Made Active in Reports: 03/07/2019
Number of Days to Update: 34

Source: Community Health Services
Telephone: 323-890-7806
Last EDR Contact: 04/16/2019
Next Scheduled EDR Contact: 07/29/2019
Data Release Frequency: Annually

UST EL SEGUNDO: City of El Segundo Underground Storage Tank

Underground storage tank sites located in El Segundo city.

Date of Government Version: 01/21/2017
Date Data Arrived at EDR: 04/19/2017
Date Made Active in Reports: 05/10/2017
Number of Days to Update: 21

Source: City of El Segundo Fire Department
Telephone: 310-524-2236
Last EDR Contact: 04/15/2019
Next Scheduled EDR Contact: 07/29/2019
Data Release Frequency: Semi-Annually

UST LONG BEACH: City of Long Beach Underground Storage Tank

Underground storage tank sites located in the city of Long Beach.

Date of Government Version: 03/09/2017
Date Data Arrived at EDR: 03/10/2017
Date Made Active in Reports: 05/03/2017
Number of Days to Update: 54

Source: City of Long Beach Fire Department
Telephone: 562-570-2563
Last EDR Contact: 04/22/2019
Next Scheduled EDR Contact: 08/05/2019
Data Release Frequency: Annually

GOVERNMENT RECORDS SEARCHED / DATA CURRENCY TRACKING

UST TORRANCE: City of Torrance Underground Storage Tank
Underground storage tank sites located in the city of Torrance.

Date of Government Version: 10/02/2018
Date Data Arrived at EDR: 10/05/2018
Date Made Active in Reports: 11/02/2018
Number of Days to Update: 28

Source: City of Torrance Fire Department
Telephone: 310-618-2973
Last EDR Contact: 04/22/2019
Next Scheduled EDR Contact: 08/05/2019
Data Release Frequency: Semi-Annually

MADERA COUNTY:

CUPA MADERA: CUPA Facility List

A listing of sites included in the county's Certified Unified Program Agency database. California's Secretary for Environmental Protection established the unified hazardous materials and hazardous waste regulatory program as required by chapter 6.11 of the California Health and Safety Code. The Unified Program consolidates the administration, permits, inspections, and enforcement activities.

Date of Government Version: 02/20/2019
Date Data Arrived at EDR: 02/22/2019
Date Made Active in Reports: 03/07/2019
Number of Days to Update: 13

Source: Madera County Environmental Health
Telephone: 559-675-7823
Last EDR Contact: 05/16/2019
Next Scheduled EDR Contact: 09/02/2019
Data Release Frequency: Varies

MARIN COUNTY:

UST MARIN: Underground Storage Tank Sites
Currently permitted USTs in Marin County.

Date of Government Version: 09/26/2018
Date Data Arrived at EDR: 10/04/2018
Date Made Active in Reports: 11/02/2018
Number of Days to Update: 29

Source: Public Works Department Waste Management
Telephone: 415-473-6647
Last EDR Contact: 03/29/2019
Next Scheduled EDR Contact: 07/15/2019
Data Release Frequency: Semi-Annually

MERCED COUNTY:

CUPA MERCED: CUPA Facility List
CUPA facility list.

Date of Government Version: 03/11/2019
Date Data Arrived at EDR: 03/19/2019
Date Made Active in Reports: 05/08/2019
Number of Days to Update: 50

Source: Merced County Environmental Health
Telephone: 209-381-1094
Last EDR Contact: 05/16/2019
Next Scheduled EDR Contact: 09/02/2019
Data Release Frequency: Varies

MONO COUNTY:

CUPA MONO: CUPA Facility List
CUPA Facility List

Date of Government Version: 02/21/2019
Date Data Arrived at EDR: 02/26/2019
Date Made Active in Reports: 04/01/2019
Number of Days to Update: 34

Source: Mono County Health Department
Telephone: 760-932-5580
Last EDR Contact: 05/23/2019
Next Scheduled EDR Contact: 09/09/2019
Data Release Frequency: Varies

MONTEREY COUNTY:

GOVERNMENT RECORDS SEARCHED / DATA CURRENCY TRACKING

CUPA MONTEREY: CUPA Facility Listing

CUPA Program listing from the Environmental Health Division.

Date of Government Version: 02/05/2019
Date Data Arrived at EDR: 02/07/2019
Date Made Active in Reports: 03/05/2019
Number of Days to Update: 26

Source: Monterey County Health Department
Telephone: 831-796-1297
Last EDR Contact: 04/01/2019
Next Scheduled EDR Contact: 07/15/2019
Data Release Frequency: Varies

NAPA COUNTY:

LUST NAPA: Sites With Reported Contamination

A listing of leaking underground storage tank sites located in Napa county.

Date of Government Version: 01/09/2017
Date Data Arrived at EDR: 01/11/2017
Date Made Active in Reports: 03/02/2017
Number of Days to Update: 50

Source: Napa County Department of Environmental Management
Telephone: 707-253-4269
Last EDR Contact: 05/24/2019
Next Scheduled EDR Contact: 09/09/2019
Data Release Frequency: No Update Planned

UST NAPA: Closed and Operating Underground Storage Tank Sites

Underground storage tank sites located in Napa county.

Date of Government Version: 02/21/2019
Date Data Arrived at EDR: 02/22/2019
Date Made Active in Reports: 03/08/2019
Number of Days to Update: 14

Source: Napa County Department of Environmental Management
Telephone: 707-253-4269
Last EDR Contact: 05/24/2019
Next Scheduled EDR Contact: 09/09/2019
Data Release Frequency: No Update Planned

NEVADA COUNTY:

CUPA NEVADA: CUPA Facility List

CUPA facility list.

Date of Government Version: 05/20/2019
Date Data Arrived at EDR: 05/21/2019
Date Made Active in Reports: 05/30/2019
Number of Days to Update: 9

Source: Community Development Agency
Telephone: 530-265-1467
Last EDR Contact: 05/13/2019
Next Scheduled EDR Contact: 08/12/2019
Data Release Frequency: Varies

ORANGE COUNTY:

IND_SITE ORANGE: List of Industrial Site Cleanups

Petroleum and non-petroleum spills.

Date of Government Version: 05/01/2019
Date Data Arrived at EDR: 05/09/2019
Date Made Active in Reports: 05/30/2019
Number of Days to Update: 21

Source: Health Care Agency
Telephone: 714-834-3446
Last EDR Contact: 05/06/2019
Next Scheduled EDR Contact: 08/19/2019
Data Release Frequency: Annually

LUST ORANGE: List of Underground Storage Tank Cleanups

Orange County Underground Storage Tank Cleanups (LUST).

Date of Government Version: 05/01/2019
Date Data Arrived at EDR: 05/09/2019
Date Made Active in Reports: 05/30/2019
Number of Days to Update: 21

Source: Health Care Agency
Telephone: 714-834-3446
Last EDR Contact: 05/06/2019
Next Scheduled EDR Contact: 08/19/2019
Data Release Frequency: Quarterly

GOVERNMENT RECORDS SEARCHED / DATA CURRENCY TRACKING

UST ORANGE: List of Underground Storage Tank Facilities

Orange County Underground Storage Tank Facilities (UST).

Date of Government Version: 01/02/2019
Date Data Arrived at EDR: 02/05/2019
Date Made Active in Reports: 03/08/2019
Number of Days to Update: 31

Source: Health Care Agency
Telephone: 714-834-3446
Last EDR Contact: 05/07/2019
Next Scheduled EDR Contact: 08/19/2019
Data Release Frequency: Quarterly

PLACER COUNTY:

MS PLACER: Master List of Facilities

List includes aboveground tanks, underground tanks and cleanup sites.

Date of Government Version: 02/28/2019
Date Data Arrived at EDR: 03/01/2019
Date Made Active in Reports: 04/12/2019
Number of Days to Update: 42

Source: Placer County Health and Human Services
Telephone: 530-745-2363
Last EDR Contact: 06/03/2019
Next Scheduled EDR Contact: 06/17/2019
Data Release Frequency: Semi-Annually

PLUMAS COUNTY:

CUPA PLUMAS: CUPA Facility List

Plumas County CUPA Program facilities.

Date of Government Version: 01/14/2019
Date Data Arrived at EDR: 01/18/2019
Date Made Active in Reports: 03/05/2019
Number of Days to Update: 46

Source: Plumas County Environmental Health
Telephone: 530-283-6355
Last EDR Contact: 04/22/2019
Next Scheduled EDR Contact: 08/05/2019
Data Release Frequency: Varies

RIVERSIDE COUNTY:

LUST RIVERSIDE: Listing of Underground Tank Cleanup Sites

Riverside County Underground Storage Tank Cleanup Sites (LUST).

Date of Government Version: 04/11/2019
Date Data Arrived at EDR: 04/12/2019
Date Made Active in Reports: 04/30/2019
Number of Days to Update: 18

Source: Department of Environmental Health
Telephone: 951-358-5055
Last EDR Contact: 03/18/2019
Next Scheduled EDR Contact: 07/01/2019
Data Release Frequency: Quarterly

UST RIVERSIDE: Underground Storage Tank Tank List

Underground storage tank sites located in Riverside county.

Date of Government Version: 01/29/2019
Date Data Arrived at EDR: 01/31/2019
Date Made Active in Reports: 03/08/2019
Number of Days to Update: 36

Source: Department of Environmental Health
Telephone: 951-358-5055
Last EDR Contact: 03/18/2019
Next Scheduled EDR Contact: 07/01/2019
Data Release Frequency: Quarterly

SACRAMENTO COUNTY:

CS SACRAMENTO: Toxic Site Clean-Up List

List of sites where unauthorized releases of potentially hazardous materials have occurred.

GOVERNMENT RECORDS SEARCHED / DATA CURRENCY TRACKING

Date of Government Version: 11/07/2018
Date Data Arrived at EDR: 01/04/2019
Date Made Active in Reports: 03/05/2019
Number of Days to Update: 60

Source: Sacramento County Environmental Management
Telephone: 916-875-8406
Last EDR Contact: 04/02/2019
Next Scheduled EDR Contact: 07/15/2019
Data Release Frequency: Quarterly

ML SACRAMENTO: Master Hazardous Materials Facility List

Any business that has hazardous materials on site - hazardous material storage sites, underground storage tanks, waste generators.

Date of Government Version: 11/07/2018
Date Data Arrived at EDR: 12/28/2018
Date Made Active in Reports: 03/05/2019
Number of Days to Update: 67

Source: Sacramento County Environmental Management
Telephone: 916-875-8406
Last EDR Contact: 04/02/2019
Next Scheduled EDR Contact: 07/15/2019
Data Release Frequency: Quarterly

SAN BENITO COUNTY:

CUPA SAN BENITO: CUPA Facility List Cupa facility list

Date of Government Version: 03/11/2019
Date Data Arrived at EDR: 03/13/2019
Date Made Active in Reports: 04/30/2019
Number of Days to Update: 48

Source: San Benito County Environmental Health
Telephone: N/A
Last EDR Contact: 05/02/2019
Next Scheduled EDR Contact: 08/19/2019
Data Release Frequency: Varies

SAN BERNARDINO COUNTY:

PERMITS SAN BERNARDINO: Hazardous Material Permits

This listing includes underground storage tanks, medical waste handlers/generators, hazardous materials handlers, hazardous waste generators, and waste oil generators/handlers.

Date of Government Version: 02/27/2019
Date Data Arrived at EDR: 02/28/2019
Date Made Active in Reports: 04/02/2019
Number of Days to Update: 33

Source: San Bernardino County Fire Department Hazardous Materials Division
Telephone: 909-387-3041
Last EDR Contact: 05/06/2019
Next Scheduled EDR Contact: 08/19/2019
Data Release Frequency: Quarterly

SAN DIEGO COUNTY:

HMMD SAN DIEGO: Hazardous Materials Management Division Database

The database includes: HE58 - This report contains the business name, site address, business phone number, establishment 'H' permit number, type of permit, and the business status. HE17 - In addition to providing the same information provided in the HE58 listing, HE17 provides inspection dates, violations received by the establishment, hazardous waste generated, the quantity, method of storage, treatment/disposal of waste and the hauler, and information on underground storage tanks. Unauthorized Release List - Includes a summary of environmental contamination cases in San Diego County (underground tank cases, non-tank cases, groundwater contamination, and soil contamination are included.)

Date of Government Version: 03/04/2019
Date Data Arrived at EDR: 03/05/2019
Date Made Active in Reports: 04/02/2019
Number of Days to Update: 28

Source: Hazardous Materials Management Division
Telephone: 619-338-2268
Last EDR Contact: 06/04/2019
Next Scheduled EDR Contact: 09/16/2019
Data Release Frequency: Quarterly

GOVERNMENT RECORDS SEARCHED / DATA CURRENCY TRACKING

LF SAN DIEGO: Solid Waste Facilities

San Diego County Solid Waste Facilities.

Date of Government Version: 04/18/2018
Date Data Arrived at EDR: 04/24/2018
Date Made Active in Reports: 06/19/2018
Number of Days to Update: 56

Source: Department of Health Services
Telephone: 619-338-2209
Last EDR Contact: 04/22/2019
Next Scheduled EDR Contact: 08/05/2019
Data Release Frequency: Varies

SAN DIEGO CO LOP: Local Oversight Program Listing

A listing of all LOP release sites that are or were under the County of San Diego's jurisdiction. Included are closed or transferred cases, open cases, and cases that did not have a case type indicated. The cases without a case type are mostly complaints; however, some of them could be LOP cases.

Date of Government Version: 03/06/2019
Date Data Arrived at EDR: 03/06/2019
Date Made Active in Reports: 04/29/2019
Number of Days to Update: 54

Source: Department of Environmental Health
Telephone: 858-505-6874
Last EDR Contact: 04/22/2019
Next Scheduled EDR Contact: 08/05/2019
Data Release Frequency: Varies

SAN DIEGO CO. SAM: Environmental Case Listing

The listing contains all underground tank release cases and projects pertaining to properties contaminated with hazardous substances that are actively under review by the Site Assessment and Mitigation Program.

Date of Government Version: 03/23/2010
Date Data Arrived at EDR: 06/15/2010
Date Made Active in Reports: 07/09/2010
Number of Days to Update: 24

Source: San Diego County Department of Environmental Health
Telephone: 619-338-2371
Last EDR Contact: 06/03/2019
Next Scheduled EDR Contact: 09/16/2019
Data Release Frequency: No Update Planned

SAN FRANCISCO COUNTY:

LUST SAN FRANCISCO: Local Oversight Facilities

A listing of leaking underground storage tank sites located in San Francisco county.

Date of Government Version: 09/19/2008
Date Data Arrived at EDR: 09/19/2008
Date Made Active in Reports: 09/29/2008
Number of Days to Update: 10

Source: Department Of Public Health San Francisco County
Telephone: 415-252-3920
Last EDR Contact: 05/02/2019
Next Scheduled EDR Contact: 08/19/2019
Data Release Frequency: Quarterly

UST SAN FRANCISCO: Underground Storage Tank Information

Underground storage tank sites located in San Francisco county.

Date of Government Version: 11/05/2018
Date Data Arrived at EDR: 11/06/2018
Date Made Active in Reports: 12/14/2018
Number of Days to Update: 38

Source: Department of Public Health
Telephone: 415-252-3920
Last EDR Contact: 05/02/2019
Next Scheduled EDR Contact: 08/19/2019
Data Release Frequency: Quarterly

SAN JOAQUIN COUNTY:

UST SAN JOAQUIN: San Joaquin Co. UST

A listing of underground storage tank locations in San Joaquin county.

Date of Government Version: 06/22/2018
Date Data Arrived at EDR: 06/26/2018
Date Made Active in Reports: 07/11/2018
Number of Days to Update: 15

Source: Environmental Health Department
Telephone: N/A
Last EDR Contact: 03/18/2019
Next Scheduled EDR Contact: 07/01/2019
Data Release Frequency: Semi-Annually

SAN LUIS OBISPO COUNTY:

GOVERNMENT RECORDS SEARCHED / DATA CURRENCY TRACKING

CUPA SAN LUIS OBISPO: CUPA Facility List Cupa Facility List.

Date of Government Version: 02/13/2019
Date Data Arrived at EDR: 02/15/2019
Date Made Active in Reports: 03/14/2019
Number of Days to Update: 27

Source: San Luis Obispo County Public Health Department
Telephone: 805-781-5596
Last EDR Contact: 05/16/2019
Next Scheduled EDR Contact: 09/02/2019
Data Release Frequency: Varies

SAN MATEO COUNTY:

BI SAN MATEO: Business Inventory

List includes Hazardous Materials Business Plan, hazardous waste generators, and underground storage tanks.

Date of Government Version: 03/04/2019
Date Data Arrived at EDR: 03/13/2019
Date Made Active in Reports: 04/29/2019
Number of Days to Update: 47

Source: San Mateo County Environmental Health Services Division
Telephone: 650-363-1921
Last EDR Contact: 03/13/2019
Next Scheduled EDR Contact: 06/24/2019
Data Release Frequency: Annually

LUST SAN MATEO: Fuel Leak List

A listing of leaking underground storage tank sites located in San Mateo county.

Date of Government Version: 03/29/2019
Date Data Arrived at EDR: 03/29/2019
Date Made Active in Reports: 05/29/2019
Number of Days to Update: 61

Source: San Mateo County Environmental Health Services Division
Telephone: 650-363-1921
Last EDR Contact: 03/25/2019
Next Scheduled EDR Contact: 06/24/2019
Data Release Frequency: Semi-Annually

SANTA BARBARA COUNTY:

CUPA SANTA BARBARA: CUPA Facility Listing

CUPA Program Listing from the Environmental Health Services division.

Date of Government Version: 09/08/2011
Date Data Arrived at EDR: 09/09/2011
Date Made Active in Reports: 10/07/2011
Number of Days to Update: 28

Source: Santa Barbara County Public Health Department
Telephone: 805-686-8167
Last EDR Contact: 05/16/2019
Next Scheduled EDR Contact: 09/02/2019
Data Release Frequency: Varies

SANTA CLARA COUNTY:

CUPA SANTA CLARA: Cupa Facility List Cupa facility list

Date of Government Version: 02/13/2019
Date Data Arrived at EDR: 02/19/2019
Date Made Active in Reports: 03/06/2019
Number of Days to Update: 15

Source: Department of Environmental Health
Telephone: 408-918-1973
Last EDR Contact: 05/16/2019
Next Scheduled EDR Contact: 09/02/2019
Data Release Frequency: Varies

HIST LUST SANTA CLARA: HIST LUST - Fuel Leak Site Activity Report

A listing of open and closed leaking underground storage tanks. This listing is no longer updated by the county. Leaking underground storage tanks are now handled by the Department of Environmental Health.

Date of Government Version: 03/29/2005
Date Data Arrived at EDR: 03/30/2005
Date Made Active in Reports: 04/21/2005
Number of Days to Update: 22

Source: Santa Clara Valley Water District
Telephone: 408-265-2600
Last EDR Contact: 03/23/2009
Next Scheduled EDR Contact: 06/22/2009
Data Release Frequency: No Update Planned

GOVERNMENT RECORDS SEARCHED / DATA CURRENCY TRACKING

LUST SANTA CLARA: LOP Listing

A listing of leaking underground storage tanks located in Santa Clara county.

Date of Government Version: 03/03/2014
Date Data Arrived at EDR: 03/05/2014
Date Made Active in Reports: 03/18/2014
Number of Days to Update: 13

Source: Department of Environmental Health
Telephone: 408-918-3417
Last EDR Contact: 05/24/2019
Next Scheduled EDR Contact: 09/09/2019
Data Release Frequency: Annually

SAN JOSE HAZMAT: Hazardous Material Facilities

Hazardous material facilities, including underground storage tank sites.

Date of Government Version: 01/30/2019
Date Data Arrived at EDR: 02/01/2019
Date Made Active in Reports: 03/07/2019
Number of Days to Update: 34

Source: City of San Jose Fire Department
Telephone: 408-535-7694
Last EDR Contact: 05/16/2019
Next Scheduled EDR Contact: 08/19/2019
Data Release Frequency: Annually

SANTA CRUZ COUNTY:

CUPA SANTA CRUZ: CUPA Facility List

CUPA facility listing.

Date of Government Version: 01/21/2017
Date Data Arrived at EDR: 02/22/2017
Date Made Active in Reports: 05/23/2017
Number of Days to Update: 90

Source: Santa Cruz County Environmental Health
Telephone: 831-464-2761
Last EDR Contact: 05/16/2019
Next Scheduled EDR Contact: 09/02/2019
Data Release Frequency: Varies

SHASTA COUNTY:

CUPA SHASTA: CUPA Facility List

Cupa Facility List.

Date of Government Version: 06/15/2017
Date Data Arrived at EDR: 06/19/2017
Date Made Active in Reports: 08/09/2017
Number of Days to Update: 51

Source: Shasta County Department of Resource Management
Telephone: 530-225-5789
Last EDR Contact: 05/16/2019
Next Scheduled EDR Contact: 09/02/2019
Data Release Frequency: Varies

SOLANO COUNTY:

LUST SOLANO: Leaking Underground Storage Tanks

A listing of leaking underground storage tank sites located in Solano county.

Date of Government Version: 03/05/2019
Date Data Arrived at EDR: 03/07/2019
Date Made Active in Reports: 04/29/2019
Number of Days to Update: 53

Source: Solano County Department of Environmental Management
Telephone: 707-784-6770
Last EDR Contact: 06/03/2019
Next Scheduled EDR Contact: 09/16/2019
Data Release Frequency: Quarterly

UST SOLANO: Underground Storage Tanks

Underground storage tank sites located in Solano county.

Date of Government Version: 03/05/2019
Date Data Arrived at EDR: 03/07/2019
Date Made Active in Reports: 04/03/2019
Number of Days to Update: 27

Source: Solano County Department of Environmental Management
Telephone: 707-784-6770
Last EDR Contact: 06/03/2019
Next Scheduled EDR Contact: 09/16/2019
Data Release Frequency: Quarterly

SONOMA COUNTY:

GOVERNMENT RECORDS SEARCHED / DATA CURRENCY TRACKING

CUPA SONOMA: Cupa Facility List Cupa Facility list

Date of Government Version: 03/18/2019
Date Data Arrived at EDR: 03/26/2019
Date Made Active in Reports: 05/01/2019
Number of Days to Update: 36

Source: County of Sonoma Fire & Emergency Services Department
Telephone: 707-565-1174
Last EDR Contact: 03/25/2019
Next Scheduled EDR Contact: 07/08/2019
Data Release Frequency: Varies

LUST SONOMA: Leaking Underground Storage Tank Sites

A listing of leaking underground storage tank sites located in Sonoma county.

Date of Government Version: 04/03/2019
Date Data Arrived at EDR: 04/11/2019
Date Made Active in Reports: 04/30/2019
Number of Days to Update: 19

Source: Department of Health Services
Telephone: 707-565-6565
Last EDR Contact: 04/08/2019
Next Scheduled EDR Contact: 07/08/2019
Data Release Frequency: Quarterly

STANISLAUS COUNTY:

CUPA STANISLAUS: CUPA Facility List Cupa facility list

Date of Government Version: 12/11/2018
Date Data Arrived at EDR: 12/13/2018
Date Made Active in Reports: 01/15/2019
Number of Days to Update: 33

Source: Stanislaus County Department of Environmental Protection
Telephone: 209-525-6751
Last EDR Contact: 04/15/2019
Next Scheduled EDR Contact: 07/29/2019
Data Release Frequency: Varies

SUTTER COUNTY:

UST SUTTER: Underground Storage Tanks

Underground storage tank sites located in Sutter county.

Date of Government Version: 02/28/2019
Date Data Arrived at EDR: 03/01/2019
Date Made Active in Reports: 04/03/2019
Number of Days to Update: 33

Source: Sutter County Environmental Health Services
Telephone: 530-822-7500
Last EDR Contact: 06/03/2019
Next Scheduled EDR Contact: 09/16/2019
Data Release Frequency: Semi-Annually

TEHAMA COUNTY:

CUPA TEHAMA: CUPA Facility List Cupa facilities

Date of Government Version: 12/13/2018
Date Data Arrived at EDR: 12/18/2018
Date Made Active in Reports: 01/15/2019
Number of Days to Update: 28

Source: Tehama County Department of Environmental Health
Telephone: 530-527-8020
Last EDR Contact: 05/16/2019
Next Scheduled EDR Contact: 08/19/2019
Data Release Frequency: Varies

TRINITY COUNTY:

CUPA TRINITY: CUPA Facility List Cupa facility list

GOVERNMENT RECORDS SEARCHED / DATA CURRENCY TRACKING

Date of Government Version: 01/18/2019
Date Data Arrived at EDR: 01/23/2019
Date Made Active in Reports: 03/06/2019
Number of Days to Update: 42

Source: Department of Toxic Substances Control
Telephone: 760-352-0381
Last EDR Contact: 04/22/2019
Next Scheduled EDR Contact: 08/05/2019
Data Release Frequency: Varies

TULARE COUNTY:

CUPA TULARE: CUPA Facility List Cupa program facilities

Date of Government Version: 12/26/2018
Date Data Arrived at EDR: 12/27/2018
Date Made Active in Reports: 01/15/2019
Number of Days to Update: 19

Source: Tulare County Environmental Health Services Division
Telephone: 559-624-7400
Last EDR Contact: 05/06/2019
Next Scheduled EDR Contact: 08/19/2019
Data Release Frequency: Varies

TUOLUMNE COUNTY:

CUPA TUOLUMNE: CUPA Facility List Cupa facility list

Date of Government Version: 04/23/2018
Date Data Arrived at EDR: 04/25/2018
Date Made Active in Reports: 06/25/2018
Number of Days to Update: 61

Source: Division of Environmental Health
Telephone: 209-533-5633
Last EDR Contact: 05/02/2019
Next Scheduled EDR Contact: 08/05/2019
Data Release Frequency: Varies

VENTURA COUNTY:

BWT VENTURA: Business Plan, Hazardous Waste Producers, and Operating Underground Tanks

The BWT list indicates by site address whether the Environmental Health Division has Business Plan (B), Waste Producer (W), and/or Underground Tank (T) information.

Date of Government Version: 12/26/2018
Date Data Arrived at EDR: 01/24/2019
Date Made Active in Reports: 02/28/2019
Number of Days to Update: 35

Source: Ventura County Environmental Health Division
Telephone: 805-654-2813
Last EDR Contact: 04/23/2019
Next Scheduled EDR Contact: 08/05/2019
Data Release Frequency: Quarterly

LF VENTURA: Inventory of Illegal Abandoned and Inactive Sites

Ventura County Inventory of Closed, Illegal Abandoned, and Inactive Sites.

Date of Government Version: 12/01/2011
Date Data Arrived at EDR: 12/01/2011
Date Made Active in Reports: 01/19/2012
Number of Days to Update: 49

Source: Environmental Health Division
Telephone: 805-654-2813
Last EDR Contact: 03/29/2019
Next Scheduled EDR Contact: 07/15/2019
Data Release Frequency: Annually

LUST VENTURA: Listing of Underground Tank Cleanup Sites

Ventura County Underground Storage Tank Cleanup Sites (LUST).

Date of Government Version: 05/29/2008
Date Data Arrived at EDR: 06/24/2008
Date Made Active in Reports: 07/31/2008
Number of Days to Update: 37

Source: Environmental Health Division
Telephone: 805-654-2813
Last EDR Contact: 05/09/2019
Next Scheduled EDR Contact: 08/26/2019
Data Release Frequency: Quarterly

GOVERNMENT RECORDS SEARCHED / DATA CURRENCY TRACKING

MED WASTE VENTURA: Medical Waste Program List

To protect public health and safety and the environment from potential exposure to disease causing agents, the Environmental Health Division Medical Waste Program regulates the generation, handling, storage, treatment and disposal of medical waste throughout the County.

Date of Government Version: 03/26/2019
Date Data Arrived at EDR: 04/25/2019
Date Made Active in Reports: 05/30/2019
Number of Days to Update: 35

Source: Ventura County Resource Management Agency
Telephone: 805-654-2813
Last EDR Contact: 04/23/2019
Next Scheduled EDR Contact: 08/05/2019
Data Release Frequency: Quarterly

UST VENTURA: Underground Tank Closed Sites List

Ventura County Operating Underground Storage Tank Sites (UST)/Underground Tank Closed Sites List.

Date of Government Version: 02/26/2019
Date Data Arrived at EDR: 03/13/2019
Date Made Active in Reports: 04/03/2019
Number of Days to Update: 21

Source: Environmental Health Division
Telephone: 805-654-2813
Last EDR Contact: 03/13/2019
Next Scheduled EDR Contact: 06/24/2019
Data Release Frequency: Quarterly

YOLO COUNTY:

UST YOLO: Underground Storage Tank Comprehensive Facility Report

Underground storage tank sites located in Yolo county.

Date of Government Version: 12/26/2018
Date Data Arrived at EDR: 01/03/2019
Date Made Active in Reports: 01/16/2019
Number of Days to Update: 13

Source: Yolo County Department of Health
Telephone: 530-666-8646
Last EDR Contact: 03/29/2019
Next Scheduled EDR Contact: 07/15/2019
Data Release Frequency: Annually

YUBA COUNTY:

CUPA YUBA: CUPA Facility List

CUPA facility listing for Yuba County.

Date of Government Version: 02/08/2019
Date Data Arrived at EDR: 02/12/2019
Date Made Active in Reports: 03/06/2019
Number of Days to Update: 22

Source: Yuba County Environmental Health Department
Telephone: 530-749-7523
Last EDR Contact: 04/25/2019
Next Scheduled EDR Contact: 08/12/2019
Data Release Frequency: Varies

OTHER DATABASE(S)

Depending on the geographic area covered by this report, the data provided in these specialty databases may or may not be complete. For example, the existence of wetlands information data in a specific report does not mean that all wetlands in the area covered by the report are included. Moreover, the absence of any reported wetlands information does not necessarily mean that wetlands do not exist in the area covered by the report.

CT MANIFEST: Hazardous Waste Manifest Data

Facility and manifest data. Manifest is a document that lists and tracks hazardous waste from the generator through transporters to a tsd facility.

Date of Government Version: 02/11/2019
Date Data Arrived at EDR: 02/12/2019
Date Made Active in Reports: 03/04/2019
Number of Days to Update: 20

Source: Department of Energy & Environmental Protection
Telephone: 860-424-3375
Last EDR Contact: 05/14/2019
Next Scheduled EDR Contact: 08/26/2019
Data Release Frequency: No Update Planned

GOVERNMENT RECORDS SEARCHED / DATA CURRENCY TRACKING

NJ MANIFEST: Manifest Information

Hazardous waste manifest information.

Date of Government Version: 12/31/2018
Date Data Arrived at EDR: 04/10/2019
Date Made Active in Reports: 05/16/2019
Number of Days to Update: 36

Source: Department of Environmental Protection
Telephone: N/A
Last EDR Contact: 04/10/2019
Next Scheduled EDR Contact: 07/22/2019
Data Release Frequency: Annually

NY MANIFEST: Facility and Manifest Data

Manifest is a document that lists and tracks hazardous waste from the generator through transporters to a TSD facility.

Date of Government Version: 01/01/2019
Date Data Arrived at EDR: 01/30/2019
Date Made Active in Reports: 02/14/2019
Number of Days to Update: 15

Source: Department of Environmental Conservation
Telephone: 518-402-8651
Last EDR Contact: 05/01/2019
Next Scheduled EDR Contact: 08/12/2019
Data Release Frequency: Quarterly

PA MANIFEST: Manifest Information

Hazardous waste manifest information.

Date of Government Version: 12/31/2017
Date Data Arrived at EDR: 10/23/2018
Date Made Active in Reports: 11/27/2018
Number of Days to Update: 35

Source: Department of Environmental Protection
Telephone: 717-783-8990
Last EDR Contact: 04/15/2019
Next Scheduled EDR Contact: 07/29/2019
Data Release Frequency: Annually

RI MANIFEST: Manifest information

Hazardous waste manifest information

Date of Government Version: 12/31/2017
Date Data Arrived at EDR: 02/23/2018
Date Made Active in Reports: 04/09/2018
Number of Days to Update: 45

Source: Department of Environmental Management
Telephone: 401-222-2797
Last EDR Contact: 05/17/2019
Next Scheduled EDR Contact: 09/02/2019
Data Release Frequency: Annually

WI MANIFEST: Manifest Information

Hazardous waste manifest information.

Date of Government Version: 12/31/2017
Date Data Arrived at EDR: 06/15/2018
Date Made Active in Reports: 07/09/2018
Number of Days to Update: 24

Source: Department of Natural Resources
Telephone: N/A
Last EDR Contact: 03/11/2019
Next Scheduled EDR Contact: 06/24/2019
Data Release Frequency: Annually

Oil/Gas Pipelines

Source: PennWell Corporation

Petroleum Bundle (Crude Oil, Refined Products, Petrochemicals, Gas Liquids (LPG/NGL), and Specialty Gases (Miscellaneous)) N = Natural Gas Bundle (Natural Gas, Gas Liquids (LPG/NGL), and Specialty Gases (Miscellaneous)). This map includes information copyrighted by PennWell Corporation. This information is provided on a best effort basis and PennWell Corporation does not guarantee its accuracy nor warrant its fitness for any particular purpose. Such information has been reprinted with the permission of PennWell.

Electric Power Transmission Line Data

Source: PennWell Corporation

This map includes information copyrighted by PennWell Corporation. This information is provided on a best effort basis and PennWell Corporation does not guarantee its accuracy nor warrant its fitness for any particular purpose. Such information has been reprinted with the permission of PennWell.

Sensitive Receptors: There are individuals deemed sensitive receptors due to their fragile immune systems and special sensitivity to environmental discharges. These sensitive receptors typically include the elderly, the sick, and children. While the location of all sensitive receptors cannot be determined, EDR indicates those buildings and facilities - schools, daycares, hospitals, medical centers, and nursing homes - where individuals who are sensitive receptors are likely to be located.

GOVERNMENT RECORDS SEARCHED / DATA CURRENCY TRACKING

AHA Hospitals:

Source: American Hospital Association, Inc.

Telephone: 312-280-5991

The database includes a listing of hospitals based on the American Hospital Association's annual survey of hospitals.

Medical Centers: Provider of Services Listing

Source: Centers for Medicare & Medicaid Services

Telephone: 410-786-3000

A listing of hospitals with Medicare provider number, produced by Centers of Medicare & Medicaid Services, a federal agency within the U.S. Department of Health and Human Services.

Nursing Homes

Source: National Institutes of Health

Telephone: 301-594-6248

Information on Medicare and Medicaid certified nursing homes in the United States.

Public Schools

Source: National Center for Education Statistics

Telephone: 202-502-7300

The National Center for Education Statistics' primary database on elementary and secondary public education in the United States. It is a comprehensive, annual, national statistical database of all public elementary and secondary schools and school districts, which contains data that are comparable across all states.

Private Schools

Source: National Center for Education Statistics

Telephone: 202-502-7300

The National Center for Education Statistics' primary database on private school locations in the United States.

Daycare Centers: Licensed Facilities

Source: Department of Social Services

Telephone: 916-657-4041

Flood Zone Data: This data was obtained from the Federal Emergency Management Agency (FEMA). It depicts 100-year and 500-year flood zones as defined by FEMA. It includes the National Flood Hazard Layer (NFHL) which incorporates Flood Insurance Rate Map (FIRM) data and Q3 data from FEMA in areas not covered by NFHL.

Source: FEMA

Telephone: 877-336-2627

Date of Government Version: 2003, 2015

NWI: National Wetlands Inventory. This data, available in select counties across the country, was obtained by EDR in 2002, 2005 and 2010 from the U.S. Fish and Wildlife Service.

State Wetlands Data: Wetland Inventory

Source: Department of Fish and Wildlife

Telephone: 916-445-0411

Current USGS 7.5 Minute Topographic Map

Source: U.S. Geological Survey

STREET AND ADDRESS INFORMATION

© 2015 TomTom North America, Inc. All rights reserved. This material is proprietary and the subject of copyright protection and other intellectual property rights owned by or licensed to Tele Atlas North America, Inc. The use of this material is subject to the terms of a license agreement. You will be held liable for any unauthorized copying or disclosure of this material.

GEOCHECK[®] - PHYSICAL SETTING SOURCE ADDENDUM

TARGET PROPERTY ADDRESS

406686
1265 MONTECITO AVENUE
MOUNTAIN VIEW, CA 94043

TARGET PROPERTY COORDINATES

Latitude (North):	37.40177 - 37° 24' 6.37"
Longitude (West):	122.079642 - 122° 4' 46.71"
Universal Transverse Mercator:	Zone 10
UTM X (Meters):	581459.9
UTM Y (Meters):	4139636.8
Elevation:	55 ft. above sea level

USGS TOPOGRAPHIC MAP

Target Property Map:	5641106 MOUNTAIN VIEW, CA
Version Date:	2012

EDR's GeoCheck Physical Setting Source Addendum is provided to assist the environmental professional in forming an opinion about the impact of potential contaminant migration.

Assessment of the impact of contaminant migration generally has two principle investigative components:

1. Groundwater flow direction, and
2. Groundwater flow velocity.

Groundwater flow direction may be impacted by surface topography, hydrology, hydrogeology, characteristics of the soil, and nearby wells. Groundwater flow velocity is generally impacted by the nature of the geologic strata.

GEOCHECK® - PHYSICAL SETTING SOURCE SUMMARY

GROUNDWATER FLOW DIRECTION INFORMATION

Groundwater flow direction for a particular site is best determined by a qualified environmental professional using site-specific well data. If such data is not reasonably ascertainable, it may be necessary to rely on other sources of information, such as surface topographic information, hydrologic information, hydrogeologic data collected on nearby properties, and regional groundwater flow information (from deep aquifers).

TOPOGRAPHIC INFORMATION

Surface topography may be indicative of the direction of surficial groundwater flow. This information can be used to assist the environmental professional in forming an opinion about the impact of nearby contaminated properties or, should contamination exist on the target property, what downgradient sites might be impacted.

TARGET PROPERTY TOPOGRAPHY

General Topographic Gradient: General North

SURROUNDING TOPOGRAPHY: ELEVATION PROFILES

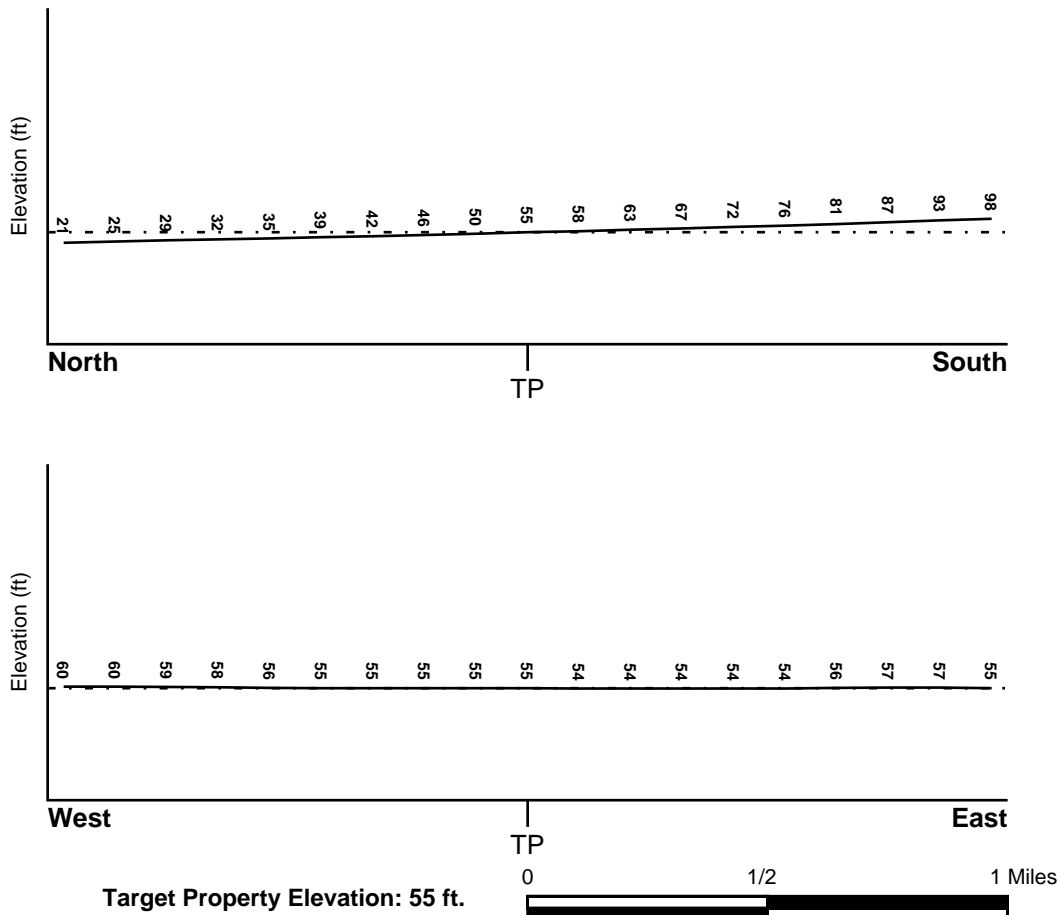

Source: Topography has been determined from the USGS 7.5' Digital Elevation Model and should be evaluated on a relative (not an absolute) basis. Relative elevation information between sites of close proximity should be field verified.

GEOCHECK® - PHYSICAL SETTING SOURCE SUMMARY

HYDROLOGIC INFORMATION

Surface water can act as a hydrologic barrier to groundwater flow. Such hydrologic information can be used to assist the environmental professional in forming an opinion about the impact of nearby contaminated properties or, should contamination exist on the target property, what downgradient sites might be impacted.

Refer to the Physical Setting Source Map following this summary for hydrologic information (major waterways and bodies of water).

FEMA FLOOD ZONE

<u>Flood Plain Panel at Target Property</u>	<u>FEMA Source Type</u>
06085C0039H	FEMA FIRM Flood data
<u>Additional Panels in search area:</u>	<u>FEMA Source Type</u>
06085C0036H	FEMA FIRM Flood data
06085C0037H	FEMA FIRM Flood data
06085C0045H	FEMA FIRM Flood data
06085C0038H	FEMA FIRM Flood data

NATIONAL WETLAND INVENTORY

<u>NWI Quad at Target Property</u>	<u>NWI Electronic Data Coverage</u>
MOUNTAIN VIEW	YES - refer to the Overview Map and Detail Map

HYDROGEOLOGIC INFORMATION

Hydrogeologic information obtained by installation of wells on a specific site can often be an indicator of groundwater flow direction in the immediate area. Such hydrogeologic information can be used to assist the environmental professional in forming an opinion about the impact of nearby contaminated properties or, should contamination exist on the target property, what downgradient sites might be impacted.

Site-Specific Hydrogeological Data*:

Search Radius:	1.25 miles
Location Relative to TP:	1/2 - 1 Mile NNE
Site Name:	JASCO CHEMICAL CO
Site EPA ID Number:	CAD981677107
Groundwater Flow Direction:	North-Northeast
Measured Depth to Water:	13.5 to 15 feet, 20 to 23.5 feet, and 26 to 29 feet in three discrete perched zones at the site.
Hydraulic Connection:	The upper perched aquifers and lower aquifer at the site are separated by a dense blue clay aquitard, although aquifer interconnections exist in the site vicinity.
Sole Source Aquifer:	No information about a sole source aquifer is available
Data Quality:	Information is inferred in the CERCLIS investigation report(s)

AQUIFLOW®

Search Radius: 1.000 Mile.

EDR has developed the AQUIFLOW Information System to provide data on the general direction of groundwater flow at specific points. EDR has reviewed reports submitted by environmental professionals to regulatory authorities at select sites and has extracted the date of the report, groundwater flow direction as determined hydrogeologically, and the depth to water table.

<u>MAP ID</u>	<u>LOCATION FROM TP</u>	<u>GENERAL DIRECTION GROUNDWATER FLOW</u>
Not Reported		

GEOCHECK® - PHYSICAL SETTING SOURCE SUMMARY

GROUNDWATER FLOW VELOCITY INFORMATION

Groundwater flow velocity information for a particular site is best determined by a qualified environmental professional using site specific geologic and soil strata data. If such data are not reasonably ascertainable, it may be necessary to rely on other sources of information, including geologic age identification, rock stratigraphic unit and soil characteristics data collected on nearby properties and regional soil information. In general, contaminant plumes move more quickly through sandy-gravelly types of soils than silty-clayey types of soils.

GEOLOGIC INFORMATION IN GENERAL AREA OF TARGET PROPERTY

Geologic information can be used by the environmental professional in forming an opinion about the relative speed at which contaminant migration may be occurring.

ROCK STRATIGRAPHIC UNIT

Era: Cenozoic
System: Quaternary
Series: Quaternary
Code: Q (decoded above as Era, System & Series)

GEOLOGIC AGE IDENTIFICATION

Category: Stratified Sequence

Geologic Age and Rock Stratigraphic Unit Source: P.G. Schruben, R.E. Arndt and W.J. Bawiec, Geology of the Conterminous U.S. at 1:2,500,000 Scale - a digital representation of the 1974 P.B. King and H.M. Beikman Map, USGS Digital Data Series DDS - 11 (1994).

DOMINANT SOIL COMPOSITION IN GENERAL AREA OF TARGET PROPERTY

The U.S. Department of Agriculture's (USDA) Soil Conservation Service (SCS) leads the National Cooperative Soil Survey (NCSS) and is responsible for collecting, storing, maintaining and distributing soil survey information for privately owned lands in the United States. A soil map in a soil survey is a representation of soil patterns in a landscape. Soil maps for STATSGO are compiled by generalizing more detailed (SSURGO) soil survey maps. The following information is based on Soil Conservation Service STATSGO data.

Soil Component Name: BOTELLA

Soil Surface Texture: clay loam

Hydrologic Group: Class B - Moderate infiltration rates. Deep and moderately deep, moderately well and well drained soils with moderately coarse textures.

Soil Drainage Class: Not reported

Hydric Status: Soil does not meet the requirements for a hydric soil.

Corrosion Potential - Uncoated Steel: MODERATE

Depth to Bedrock Min: > 60 inches

Depth to Bedrock Max: > 60 inches

GEOCHECK® - PHYSICAL SETTING SOURCE SUMMARY

Soil Layer Information							
Layer	Boundary		Soil Texture Class	Classification		Permeability Rate (in/hr)	Soil Reaction (pH)
	Upper	Lower		AASHTO Group	Unified Soil		
1	0 inches	9 inches	clay loam	Silt-Clay Materials (more than 35 pct. passing No. 200), Clayey Soils.	FINE-GRAINED SOILS, Silts and Clays (liquid limit less than 50%), Lean Clay	Max: 0.60 Min: 0.20	Max: 7.30 Min: 5.60
2	9 inches	41 inches	silty clay loam	Silt-Clay Materials (more than 35 pct. passing No. 200), Clayey Soils.	FINE-GRAINED SOILS, Silts and Clays (liquid limit less than 50%), Lean Clay	Max: 0.60 Min: 0.20	Max: 7.80 Min: 5.60
3	41 inches	76 inches	sandy clay loam	Silt-Clay Materials (more than 35 pct. passing No. 200), Clayey Soils.	COARSE-GRAINED SOILS, Sands, Sands with fines, Clayey sand.	Max: 0.60 Min: 0.20	Max: 7.80 Min: 5.60

OTHER SOIL TYPES IN AREA

Based on Soil Conservation Service STATSGO data, the following additional subordinant soil types may appear within the general area of target property.

Soil Surface Textures: No Other Soil Types

Surficial Soil Types: No Other Soil Types

Shallow Soil Types: No Other Soil Types

Deeper Soil Types: No Other Soil Types

LOCAL / REGIONAL WATER AGENCY RECORDS

EDR Local/Regional Water Agency records provide water well information to assist the environmental professional in assessing sources that may impact ground water flow direction, and in forming an opinion about the impact of contaminant migration on nearby drinking water wells.

WELL SEARCH DISTANCE INFORMATION

<u>DATABASE</u>	<u>SEARCH DISTANCE (miles)</u>
Federal USGS	1.000
Federal FRDS PWS	Nearest PWS within 1 mile
State Database	1.000

GEOCHECK® - PHYSICAL SETTING SOURCE SUMMARY

FEDERAL USGS WELL INFORMATION

MAP ID	WELL ID	LOCATION FROM TP
6	USGS40000182898	1/2 - 1 Mile ESE
11	USGS40000182863	1/2 - 1 Mile SE

FEDERAL FRDS PUBLIC WATER SUPPLY SYSTEM INFORMATION

MAP ID	WELL ID	LOCATION FROM TP
No PWS System Found		

Note: PWS System location is not always the same as well location.

STATE DATABASE WELL INFORMATION

MAP ID	WELL ID	LOCATION FROM TP
1	CADWR8000034448	1/2 - 1 Mile NW
2	6887	1/2 - 1 Mile SSE
A3	6882	1/2 - 1 Mile East
A4	6885	1/2 - 1 Mile East
A5	6886	1/2 - 1 Mile East
B7	CADWR8000034400	1/2 - 1 Mile ESE
B8	CADWR8000034401	1/2 - 1 Mile ESE
B9	CADWR8000034402	1/2 - 1 Mile ESE
10	6881	1/2 - 1 Mile West

PHYSICAL SETTING SOURCE MAP - 5676581.2s



- County Boundary
- Major Roads
- Contour Lines
- Earthquake Fault Lines
- Airports
- Earthquake epicenter, Richter 5 or greater
- Water Wells
- Public Water Supply Wells
- Cluster of Multiple Icons

- Groundwater Flow Direction
- Indeterminate Groundwater Flow at Location
- Groundwater Flow Varies at Location
- Closest Hydrogeological Data
- Oil, gas or related wells

SITE NAME: 406686
 ADDRESS: 1265 Montecito Avenue
 Mountain View CA 94043
 LAT/LONG: 37.40177 / 122.079642

CLIENT: AEI Consultants
 CONTACT: Christian Cagonot
 INQUIRY #: 5676581.2s
 DATE: June 07, 2019 5:30 pm

GEOCHECK® - PHYSICAL SETTING SOURCE MAP FINDINGS

Map ID
Direction
Distance
Elevation

Database EDR ID Number

1
NW
1/2 - 1 Mile
Lower

CA WELLS CADWR8000034448

State Well #:	06S02W16L021M	Station ID:	47609
Well Name:	06S02W16L021	Well Use:	Observation
Well Type:	Single Well	Well Depth:	40
Basin Name:	Santa Clara	Well Completion Rpt #:	0914620

2
SSE
1/2 - 1 Mile
Higher

CA WELLS 6887

Seq:	6887	Prim sta c:	06S/02W-22P02 M
Frds no:	4310007011	County:	43
District:	05	User id:	HEN
System no:	4310007	Water type:	G
Source nam:	WELL 19	Station ty:	WELL/AMBNT/MUN/INTAKE
Latitude:	372335.0	Longitude:	1220429.0
Precision:	2	Status:	AU
Comment 1:	Not Reported	Comment 2:	Not Reported
Comment 3:	Not Reported	Comment 4:	Not Reported
Comment 5:	Not Reported	Comment 6:	Not Reported
Comment 7:	Not Reported		

System no:	4310007	System nam:	City of Mountain View
Hqname:	Not Reported	Address:	231 NORTH WHISMAN ROAD
City:	MOUNTAIN VIEW	State:	CA
Zip:	94043	Zip ext:	Not Reported
Pop serv:	69000	Connection:	15069
Area serve:	MOUNTAIN VIEW		

Sample date:	14-FEB-18	Finding:	5.9
Chemical:	NITRATE (AS N)	Report units:	MG/L
Dir:	0.4		

Sample date:	07-NOV-17	Finding:	5.6
Chemical:	NITRATE (AS N)	Report units:	MG/L
Dir:	0.4		

Sample date:	09-AUG-17	Finding:	5.7
Chemical:	NITRATE (AS N)	Report units:	MG/L
Dir:	0.4		

Sample date:	08-JUN-17	Finding:	220.
Chemical:	ALKALINITY (TOTAL) AS CaCO3	Report units:	MG/L
Dir:	0.		

Sample date:	08-JUN-17	Finding:	12.18
Chemical:	AGGRSSIVE INDEX (CORROSIVITY)	Report units:	Not Reported
Dir:	0.		

Sample date:	08-JUN-17	Finding:	0.19
Chemical:	TURBIDITY, LABORATORY	Report units:	NTU
Dir:	0.1		

GEOCHECK® - PHYSICAL SETTING SOURCE MAP FINDINGS

Sample date:	08-JUN-17	Finding:	400.
Chemical:	TOTAL DISSOLVED SOLIDS	Report units:	MG/L
Dir:	0.		
Sample date:	08-JUN-17	Finding:	1.1
Chemical:	CHROMIUM, HEXAVALENT	Report units:	UG/L
Dir:	1.		
Sample date:	08-JUN-17	Finding:	140.
Chemical:	BARIUM	Report units:	UG/L
Dir:	100.		
Sample date:	08-JUN-17	Finding:	0.11
Chemical:	FLUORIDE (F) (NATURAL-SOURCE)	Report units:	MG/L
Dir:	0.1		
Sample date:	08-JUN-17	Finding:	27.
Chemical:	SULFATE	Report units:	MG/L
Dir:	0.5		
Sample date:	08-JUN-17	Finding:	35.
Chemical:	CHLORIDE	Report units:	MG/L
Dir:	0.		
Sample date:	08-JUN-17	Finding:	1.2
Chemical:	POTASSIUM	Report units:	MG/L
Dir:	0.		
Sample date:	08-JUN-17	Finding:	29.
Chemical:	SODIUM	Report units:	MG/L
Dir:	0.		
Sample date:	08-JUN-17	Finding:	20.
Chemical:	MAGNESIUM	Report units:	MG/L
Dir:	0.		
Sample date:	08-JUN-17	Finding:	77.
Chemical:	CALCIUM	Report units:	MG/L
Dir:	0.		
Sample date:	08-JUN-17	Finding:	272.
Chemical:	HARDNESS (TOTAL) AS CaCO ₃	Report units:	MG/L
Dir:	0.		
Sample date:	08-JUN-17	Finding:	5.7
Chemical:	NITRATE (AS N)	Report units:	MG/L
Dir:	0.4		
Sample date:	08-JUN-17	Finding:	270.
Chemical:	BICARBONATE ALKALINITY	Report units:	MG/L
Dir:	0.		
Sample date:	08-JUN-17	Finding:	630.
Chemical:	SPECIFIC CONDUCTANCE	Report units:	US
Dir:	0.		
Sample date:	08-JUN-17	Finding:	7.55
Chemical:	PH, LABORATORY	Report units:	Not Reported
Dir:	0.		
Sample date:	28-FEB-17	Finding:	6.6
Chemical:	NITRATE (AS N)	Report units:	MG/L

GEOCHECK® - PHYSICAL SETTING SOURCE MAP FINDINGS

Dir:	0.4		
Sample date:	09-NOV-16	Finding:	5.8
Chemical:	NITRATE (AS N)	Report units:	MG/L
Dir:	0.4		
Sample date:	10-AUG-16	Finding:	5.6
Chemical:	NITRATE (AS N)	Report units:	MG/L
Dir:	0.4		
Sample date:	12-MAY-16	Finding:	6.2
Chemical:	NITRATE (AS N)	Report units:	MG/L
Dir:	0.4		
Sample date:	11-MAY-16	Finding:	5.8
Chemical:	NITRATE (AS N)	Report units:	MG/L
Dir:	0.4		
Sample date:	12-APR-16	Finding:	0.14
Chemical:	FLUORIDE (F) (NATURAL-SOURCE)	Report units:	MG/L
Dir:	0.1		
Sample date:	24-FEB-16	Finding:	5.9
Chemical:	NITRATE (AS N)	Report units:	MG/L
Dir:	0.4		
Sample date:	23-FEB-16	Finding:	6.4
Chemical:	NITRATE (AS N)	Report units:	MG/L
Dir:	0.4		
Sample date:	12-NOV-15	Finding:	28.
Chemical:	NITRATE (AS NO3)	Report units:	MG/L
Dir:	2.		
Sample date:	13-AUG-15	Finding:	29.
Chemical:	NITRATE (AS NO3)	Report units:	MG/L
Dir:	2.		
Sample date:	13-MAY-15	Finding:	26.
Chemical:	NITRATE (AS NO3)	Report units:	MG/L
Dir:	2.		
Sample date:	28-APR-15	Finding:	0.14
Chemical:	FLUORIDE (F) (NATURAL-SOURCE)	Report units:	MG/L
Dir:	0.1		
Sample date:	07-OCT-14	Finding:	1.1
Chemical:	CHROMIUM, HEXAVALENT	Report units:	UG/L
Dir:	1.		
Sample date:	06-AUG-14	Finding:	25.
Chemical:	NITRATE (AS NO3)	Report units:	MG/L
Dir:	2.		
Sample date:	23-APR-14	Finding:	570.
Chemical:	SPECIFIC CONDUCTANCE	Report units:	US
Dir:	0.		
Sample date:	23-APR-14	Finding:	7.58
Chemical:	PH, LABORATORY	Report units:	Not Reported
Dir:	0.		

GEOCHECK® - PHYSICAL SETTING SOURCE MAP FINDINGS

Sample date:	23-APR-14	Finding:	220.
Chemical:	ALKALINITY (TOTAL) AS CaCO ₃	Report units:	MG/L
Dir:	0.		
Sample date:	23-APR-14	Finding:	270.
Chemical:	BICARBONATE ALKALINITY	Report units:	MG/L
Dir:	0.		
Sample date:	23-APR-14	Finding:	273.
Chemical:	HARDNESS (TOTAL) AS CaCO ₃	Report units:	MG/L
Dir:	0.		
Sample date:	23-APR-14	Finding:	75.
Chemical:	CALCIUM	Report units:	MG/L
Dir:	0.		
Sample date:	23-APR-14	Finding:	21.
Chemical:	MAGNESIUM	Report units:	MG/L
Dir:	0.		
Sample date:	23-APR-14	Finding:	28.
Chemical:	SODIUM	Report units:	MG/L
Dir:	0.		
Sample date:	23-APR-14	Finding:	1.2
Chemical:	POTASSIUM	Report units:	MG/L
Dir:	0.		
Sample date:	23-APR-14	Finding:	34.
Chemical:	CHLORIDE	Report units:	MG/L
Dir:	0.		
Sample date:	23-APR-14	Finding:	32.
Chemical:	SULFATE	Report units:	MG/L
Dir:	0.5		
Sample date:	23-APR-14	Finding:	0.11
Chemical:	FLUORIDE (F) (NATURAL-SOURCE)	Report units:	MG/L
Dir:	0.1		
Sample date:	23-APR-14	Finding:	150.
Chemical:	BARIUM	Report units:	UG/L
Dir:	100.		
Sample date:	23-APR-14	Finding:	400.
Chemical:	TOTAL DISSOLVED SOLIDS	Report units:	MG/L
Dir:	0.		
Sample date:	23-APR-14	Finding:	23.
Chemical:	NITRATE (AS NO ₃)	Report units:	MG/L
Dir:	2.		
Sample date:	23-APR-14	Finding:	0.24
Chemical:	TURBIDITY, LABORATORY	Report units:	NTU
Dir:	0.1		
Sample date:	23-APR-14	Finding:	12.21
Chemical:	AGGRSSIVE INDEX (CORROSIVITY)	Report units:	Not Reported
Dir:	0.		
Sample date:	04-FEB-14	Finding:	23.
Chemical:	NITRATE (AS NO ₃)	Report units:	MG/L

GEOCHECK® - PHYSICAL SETTING SOURCE MAP FINDINGS

Dir:	2.		
Sample date:	06-NOV-13	Finding:	24.
Chemical:	NITRATE (AS NO3)	Report units:	MG/L
Dir:	2.		
Sample date:	14-AUG-13	Finding:	2.2
Chemical:	GROSS ALPHA MDA95	Report units:	PCI/L
Dir:	0.		
Sample date:	14-AUG-13	Finding:	0.7
Chemical:	GROSS ALPHA COUNTING ERROR	Report units:	PCI/L
Dir:	0.		
Sample date:	14-AUG-13	Finding:	24.
Chemical:	NITRATE (AS NO3)	Report units:	MG/L
Dir:	2.		
Sample date:	15-MAY-13	Finding:	20.
Chemical:	MAGNESIUM	Report units:	MG/L
Dir:	0.		
Sample date:	15-MAY-13	Finding:	32.
Chemical:	SODIUM	Report units:	MG/L
Dir:	0.		
Sample date:	15-MAY-13	Finding:	36.
Chemical:	CHLORIDE	Report units:	MG/L
Dir:	0.		
Sample date:	15-MAY-13	Finding:	33.
Chemical:	SULFATE	Report units:	MG/L
Dir:	0.5		
Sample date:	15-MAY-13	Finding:	0.16
Chemical:	FLUORIDE (F) (NATURAL-SOURCE)	Report units:	MG/L
Dir:	0.1		
Sample date:	15-MAY-13	Finding:	140.
Chemical:	BARIUM	Report units:	UG/L
Dir:	100.		
Sample date:	15-MAY-13	Finding:	120.
Chemical:	IRON	Report units:	UG/L
Dir:	100.		
Sample date:	15-MAY-13	Finding:	390.
Chemical:	TOTAL DISSOLVED SOLIDS	Report units:	MG/L
Dir:	0.		
Sample date:	15-MAY-13	Finding:	25.
Chemical:	NITRATE (AS NO3)	Report units:	MG/L
Dir:	2.		
Sample date:	15-MAY-13	Finding:	1.1
Chemical:	TURBIDITY, LABORATORY	Report units:	NTU
Dir:	0.1		
Sample date:	15-MAY-13	Finding:	12.37
Chemical:	AGGRSSIVE INDEX (CORROSIVITY)	Report units:	Not Reported
Dir:	0.		

GEOCHECK® - PHYSICAL SETTING SOURCE MAP FINDINGS

Sample date:	15-MAY-13	Finding:	0.6
Chemical:	GROSS ALPHA COUNTING ERROR	Report units:	PCI/L
Dir:	0.		
Sample date:	15-MAY-13	Finding:	0.6
Chemical:	GROSS BETA COUNTING ERROR	Report units:	PCI/L
Dir:	0.		
Sample date:	15-MAY-13	Finding:	0.69
Chemical:	RADIUM 226 COUNTING ERROR	Report units:	PCI/L
Dir:	0.		
Sample date:	15-MAY-13	Finding:	0.23
Chemical:	RADIUM 228 COUNTING ERROR	Report units:	PCI/L
Dir:	0.		
Sample date:	15-MAY-13	Finding:	1.01
Chemical:	COMBINED RA 226 + RA 228	Report units:	PCI/L
Dir:	0.		
Sample date:	15-MAY-13	Finding:	0.73
Chemical:	COMBINED RA 226 + RA 228 COUNTING ERROR	Dir:	0.
Report units:	PCI/L		
Sample date:	15-MAY-13	Finding:	1.7
Chemical:	GROSS ALPHA MDA95	Report units:	PCI/L
Dir:	0.		
Sample date:	15-MAY-13	Finding:	0.91
Chemical:	RADIUM 226 MDA95	Report units:	PCI/L
Dir:	0.		
Sample date:	15-MAY-13	Finding:	0.34
Chemical:	RADIUM 228 MDA95	Report units:	PCI/L
Dir:	0.		
Sample date:	15-MAY-13	Finding:	0.91
Chemical:	COMBINED RA 226 + RA 228 MDA95	Report units:	PCI/L
Dir:	0.		
Sample date:	15-MAY-13	Finding:	2.
Chemical:	GROSS BETA MDA95	Report units:	PCI/L
Dir:	0.		
Sample date:	15-MAY-13	Finding:	72.
Chemical:	CALCIUM	Report units:	MG/L
Dir:	0.		
Sample date:	15-MAY-13	Finding:	260.
Chemical:	HARDNESS (TOTAL) AS CaCO ₃	Report units:	MG/L
Dir:	0.		
Sample date:	15-MAY-13	Finding:	280.
Chemical:	BICARBONATE ALKALINITY	Report units:	MG/L
Dir:	0.		
Sample date:	15-MAY-13	Finding:	230.
Chemical:	ALKALINITY (TOTAL) AS CaCO ₃	Report units:	MG/L
Dir:	0.		
Sample date:	15-MAY-13	Finding:	7.76
Chemical:	PH, LABORATORY	Report units:	Not Reported

GEOCHECK® - PHYSICAL SETTING SOURCE MAP FINDINGS

Dlr: 0.

Sample date: 15-MAY-13
Chemical: COLOR
Dlr: 0.

Finding: 8.
Report units: UNITS

Sample date: 15-MAY-13
Chemical: SPECIFIC CONDUCTANCE
Dlr: 0.

Finding: 590.
Report units: US

A3 East 1/2 - 1 Mile Higher

CA WELLS 6882

Seq: 6882
Frds no: 4310007010
District: 05
System no: 4310007
Source nam: WELL 18 EASY GLADY
Latitude: 372400.0
Precision: 8
Comment 1: Not Reported
Comment 3: Not Reported
Comment 5: Not Reported
Comment 7: Not Reported

Prim sta c: 06S/02W-22G01 M
County: 43
User id: HEN
Water type: G
Station ty: WELL/AMBNT/MUN/INTAKE/SUPPLY
Longitude: 1220400.0
Status: AU
Comment 2: Not Reported
Comment 4: Not Reported
Comment 6: Not Reported

System no: 4310007
Hqname: Not Reported
City: MOUNTAIN VIEW
Zip: 94043
Pop serv: 69000
Area serve: MOUNTAIN VIEW

System nam: City of Mountain View
Address: 231 NORTH WHISMAN ROAD
State: CA
Zip ext: Not Reported
Connection: 15069

A4 East 1/2 - 1 Mile Higher

CA WELLS 6885

Seq: 6885
Frds no: 4310007007
District: 05
System no: 4310007
Source nam: WELL 11 ADOBE - ABANDONED
Latitude: 372400.0
Precision: 4
Comment 1: Not Reported
Comment 3: Not Reported
Comment 5: Not Reported
Comment 7: Not Reported

Prim sta c: 06S/02W-22M01 M
County: 43
User id: HEN
Water type: G
Station ty: WELL/AMBNT/MUN/INTAKE/SUPPLY
Longitude: 1220400.0
Status: AB
Comment 2: Not Reported
Comment 4: Not Reported
Comment 6: Not Reported

System no: 4310007
Hqname: Not Reported
City: MOUNTAIN VIEW
Zip: 94043
Pop serv: 69000
Area serve: MOUNTAIN VIEW

System nam: City of Mountain View
Address: 231 NORTH WHISMAN ROAD
State: CA
Zip ext: Not Reported
Connection: 15069

GEOCHECK® - PHYSICAL SETTING SOURCE MAP FINDINGS

Map ID
Direction
Distance
Elevation

Database EDR ID Number

A5
East
1/2 - 1 Mile
Higher

CA WELLS 6886

Seq:	6886	Prim sta c:	06S/02W-22M02 M
Frds no:	4310007008	County:	43
District:	05	User id:	HEN
System no:	4310007	Water type:	G
Source nam:	WELL 12 ADOBE - ABANDONED	Station ty:	WELL/AMBNT/MUN/INTAKE/SUPPLY
Latitude:	372400.0	Longitude:	1220400.0
Precision:	4	Status:	AB
Comment 1:	Not Reported	Comment 2:	Not Reported
Comment 3:	Not Reported	Comment 4:	Not Reported
Comment 5:	Not Reported	Comment 6:	Not Reported
Comment 7:	Not Reported		
System no:	4310007	System nam:	City of Mountain View
Hqname:	Not Reported	Address:	231 NORTH WHISMAN ROAD
City:	MOUNTAIN VIEW	State:	CA
Zip:	94043	Zip ext:	Not Reported
Pop serv:	69000	Connection:	15069
Area serve:	MOUNTAIN VIEW		

6
ESE
1/2 - 1 Mile
Higher

FED USGS USGS40000182898

Organization ID:	USGS-CA		
Organization Name:	USGS California Water Science Center		
Monitor Location:	006S002W22G009M	Type:	Well
Description:	Not Reported	HUC:	Not Reported
Drainage Area:	Not Reported	Drainage Area Units:	Not Reported
Contrib Drainage Area:	Not Reported	Contrib Drainage Area Unts:	Not Reported
Aquifer:	California Coastal Basin aquifers		
Formation Type:	Not Reported	Aquifer Type:	Not Reported
Construction Date:	Not Reported	Well Depth:	680
Well Depth Units:	ft	Well Hole Depth:	700
Well Hole Depth Units:	ft		

B7
ESE
1/2 - 1 Mile
Higher

CA WELLS CADWR8000034400

State Well #:	06S02W22G004M	Station ID:	47611
Well Name:	06S02W22G004	Well Use:	Observation
Well Type:	Single Well	Well Depth:	285
Basin Name:	Santa Clara	Well Completion Rpt #:	188214

GEOCHECK® - PHYSICAL SETTING SOURCE MAP FINDINGS

Map ID
Direction
Distance
Elevation

Database EDR ID Number

B8
ESE
1/2 - 1 Mile
Higher

CA WELLS CADWR8000034401

State Well #:	06S02W22G005M	Station ID:	47612
Well Name:	06S02W22G005	Well Use:	Observation
Well Type:	Single Well	Well Depth:	452
Basin Name:	Santa Clara	Well Completion Rpt #:	188217

B9
ESE
1/2 - 1 Mile
Higher

CA WELLS CADWR8000034402

State Well #:	06S02W22G006M	Station ID:	47613
Well Name:	06S02W22G006	Well Use:	Observation
Well Type:	Single Well	Well Depth:	335
Basin Name:	Santa Clara	Well Completion Rpt #:	188215

10
West
1/2 - 1 Mile
Higher

CA WELLS 6881

Seq:	6881	Prim sta c:	06S/02W-21D08 M
Frds no:	4310007009	County:	43
District:	05	User id:	HEN
System no:	4310007	Water type:	G
Source nam:	WELL 17 RECREATION	Station ty:	WELL/AMBNT/MUN/INTAKE
Latitude:	372359.0	Longitude:	1220539.0
Precision:	2	Status:	AU
Comment 1:	Not Reported	Comment 2:	Not Reported
Comment 3:	Not Reported	Comment 4:	Not Reported
Comment 5:	Not Reported	Comment 6:	Not Reported
Comment 7:	Not Reported		

System no:	4310007	System nam:	City of Mountain View
Hqname:	Not Reported	Address:	231 NORTH WHISMAN ROAD
City:	MOUNTAIN VIEW	State:	CA
Zip:	94043	Zip ext:	Not Reported
Pop serv:	69000	Connection:	15069
Area serve:	MOUNTAIN VIEW		

Sample date:	04-FEB-14	Finding:	25.
Chemical:	NITRATE (AS NO3)	Report units:	MG/L
Dlr:	2.		

Sample date:	06-NOV-13	Finding:	24.
Chemical:	NITRATE (AS NO3)	Report units:	MG/L
Dlr:	2.		

Sample date:	14-AUG-13	Finding:	29.
Chemical:	NITRATE (AS NO3)	Report units:	MG/L
Dlr:	2.		

GEOCHECK® - PHYSICAL SETTING SOURCE MAP FINDINGS

Sample date:	21-MAY-13	Finding:	0.15
Chemical:	FLUORIDE (F) (NATURAL-SOURCE)	Report units:	MG/L
Dlr:	0.1		
Sample date:	21-MAY-13	Finding:	26.
Chemical:	NITRATE (AS NO3)	Report units:	MG/L
Dlr:	2.		
Sample date:	15-NOV-12	Finding:	27.
Chemical:	NITRATE (AS NO3)	Report units:	MG/L
Dlr:	2.		
Sample date:	07-AUG-12	Finding:	32.
Chemical:	NITRATE (AS NO3)	Report units:	MG/L
Dlr:	2.		
Sample date:	29-MAY-12	Finding:	25.
Chemical:	NITRATE (AS NO3)	Report units:	MG/L
Dlr:	2.		

11
SE
1/2 - 1 Mile
Higher

FED USGS USGS40000182863

Organization ID:	USGS-CA		
Organization Name:	USGS California Water Science Center		
Monitor Location:	006S002W22P002M	Type:	Well
Description:	Not Reported	HUC:	Not Reported
Drainage Area:	Not Reported	Drainage Area Units:	Not Reported
Contrib Drainage Area:	Not Reported	Contrib Drainage Area Unts:	Not Reported
Aquifer:	California Coastal Basin aquifers		
Formation Type:	Not Reported	Aquifer Type:	Not Reported
Construction Date:	Not Reported	Well Depth:	740
Well Depth Units:	ft	Well Hole Depth:	Not Reported
Well Hole Depth Units:	Not Reported		

GEOCHECK® - PHYSICAL SETTING SOURCE MAP FINDINGS RADON

AREA RADON INFORMATION

State Database: CA Radon

Radon Test Results

Zipcode	Num Tests	> 4 pCi/L
94043	22	1

Federal EPA Radon Zone for SANTA CLARA County: 2

Note: Zone 1 indoor average level > 4 pCi/L.

: Zone 2 indoor average level \geq 2 pCi/L and \leq 4 pCi/L.

: Zone 3 indoor average level < 2 pCi/L.

Federal Area Radon Information for Zip Code: 94043

Number of sites tested: 1

Area	Average Activity	% <4 pCi/L	% 4-20 pCi/L	% >20 pCi/L
Living Area - 1st Floor	2.200 pCi/L	100%	0%	0%
Living Area - 2nd Floor	Not Reported	Not Reported	Not Reported	Not Reported
Basement	Not Reported	Not Reported	Not Reported	Not Reported

PHYSICAL SETTING SOURCE RECORDS SEARCHED

TOPOGRAPHIC INFORMATION

USGS 7.5' Digital Elevation Model (DEM)

Source: United States Geologic Survey

EDR acquired the USGS 7.5' Digital Elevation Model in 2002 and updated it in 2006. The 7.5 minute DEM corresponds to the USGS 1:24,000- and 1:25,000-scale topographic quadrangle maps. The DEM provides elevation data with consistent elevation units and projection.

Current USGS 7.5 Minute Topographic Map

Source: U.S. Geological Survey

HYDROLOGIC INFORMATION

Flood Zone Data: This data was obtained from the Federal Emergency Management Agency (FEMA). It depicts 100-year and 500-year flood zones as defined by FEMA. It includes the National Flood Hazard Layer (NFHL) which incorporates Flood Insurance Rate Map (FIRM) data and Q3 data from FEMA in areas not covered by NFHL.

Source: FEMA

Telephone: 877-336-2627

Date of Government Version: 2003, 2015

NWI: National Wetlands Inventory. This data, available in select counties across the country, was obtained by EDR in 2002, 2005 and 2010 from the U.S. Fish and Wildlife Service.

State Wetlands Data: Wetland Inventory

Source: Department of Fish and Wildlife

Telephone: 916-445-0411

HYDROGEOLOGIC INFORMATION

AQUIFLOW^R Information System

Source: EDR proprietary database of groundwater flow information

EDR has developed the AQUIFLOW Information System (AIS) to provide data on the general direction of groundwater flow at specific points. EDR has reviewed reports submitted to regulatory authorities at select sites and has extracted the date of the report, hydrogeologically determined groundwater flow direction and depth to water table information.

GEOLOGIC INFORMATION

Geologic Age and Rock Stratigraphic Unit

Source: P.G. Schruben, R.E. Arndt and W.J. Bawiec, Geology of the Conterminous U.S. at 1:2,500,000 Scale - A digital representation of the 1974 P.B. King and H.M. Beikman Map, USGS Digital Data Series DDS - 11 (1994).

STATSGO: State Soil Geographic Database

Source: Department of Agriculture, Natural Resources Conservation Service (NRCS)

The U.S. Department of Agriculture's (USDA) Natural Resources Conservation Service (NRCS) leads the national Conservation Soil Survey (NCSS) and is responsible for collecting, storing, maintaining and distributing soil survey information for privately owned lands in the United States. A soil map in a soil survey is a representation of soil patterns in a landscape. Soil maps for STATSGO are compiled by generalizing more detailed (SSURGO) soil survey maps.

SSURGO: Soil Survey Geographic Database

Source: Department of Agriculture, Natural Resources Conservation Service (NRCS)

Telephone: 800-672-5559

SSURGO is the most detailed level of mapping done by the Natural Resources Conservation Service, mapping scales generally range from 1:12,000 to 1:63,360. Field mapping methods using national standards are used to construct the soil maps in the Soil Survey Geographic (SSURGO) database. SSURGO digitizing duplicates the original soil survey maps. This level of mapping is designed for use by landowners, townships and county natural resource planning and management.

PHYSICAL SETTING SOURCE RECORDS SEARCHED

LOCAL / REGIONAL WATER AGENCY RECORDS

FEDERAL WATER WELLS

PWS: Public Water Systems

Source: EPA/Office of Drinking Water

Telephone: 202-564-3750

Public Water System data from the Federal Reporting Data System. A PWS is any water system which provides water to at least 25 people for at least 60 days annually. PWSs provide water from wells, rivers and other sources.

PWS ENF: Public Water Systems Violation and Enforcement Data

Source: EPA/Office of Drinking Water

Telephone: 202-564-3750

Violation and Enforcement data for Public Water Systems from the Safe Drinking Water Information System (SDWIS) after August 1995. Prior to August 1995, the data came from the Federal Reporting Data System (FRDS).

USGS Water Wells: USGS National Water Inventory System (NWIS)

This database contains descriptive information on sites where the USGS collects or has collected data on surface water and/or groundwater. The groundwater data includes information on wells, springs, and other sources of groundwater.

STATE RECORDS

Water Well Database

Source: Department of Water Resources

Telephone: 916-651-9648

California Drinking Water Quality Database

Source: Department of Public Health

Telephone: 916-324-2319

The database includes all drinking water compliance and special studies monitoring for the state of California since 1984. It consists of over 3,200,000 individual analyses along with well and water system information.

OTHER STATE DATABASE INFORMATION

California Oil and Gas Well Locations

Source: Department of Conservation

Telephone: 916-323-1779

Oil and Gas well locations in the state.

California Earthquake Fault Lines

Source: California Division of Mines and Geology

The fault lines displayed on EDR's Topographic map are digitized quaternary fault lines prepared in 1975 by the United State Geological Survey. Additional information (also from 1975) regarding activity at specific fault lines comes from California's Preliminary Fault Activity Map prepared by the California Division of Mines and Geology.

RADON

State Database: CA Radon

Source: Department of Public Health

Telephone: 916-210-8558

Radon Database for California

Area Radon Information

Source: USGS

Telephone: 703-356-4020

The National Radon Database has been developed by the U.S. Environmental Protection Agency (USEPA) and is a compilation of the EPA/State Residential Radon Survey and the National Residential Radon Survey. The study covers the years 1986 - 1992. Where necessary data has been supplemented by information collected at private sources such as universities and research institutions.

PHYSICAL SETTING SOURCE RECORDS SEARCHED

EPA Radon Zones

Source: EPA

Telephone: 703-356-4020

Sections 307 & 309 of IRAA directed EPA to list and identify areas of U.S. with the potential for elevated indoor radon levels.

OTHER

Airport Landing Facilities: Private and public use landing facilities

Source: Federal Aviation Administration, 800-457-6656

Epicenters: World earthquake epicenters, Richter 5 or greater

Source: Department of Commerce, National Oceanic and Atmospheric Administration

California Earthquake Fault Lines: The fault lines displayed on EDR's Topographic map are digitized quaternary fault lines, prepared in 1975 by the United State Geological Survey. Additional information (also from 1975) regarding activity at specific fault lines comes from California's Preliminary Fault Activity Map prepared by the California Division of Mines and Geology.

STREET AND ADDRESS INFORMATION

© 2015 TomTom North America, Inc. All rights reserved. This material is proprietary and the subject of copyright protection and other intellectual property rights owned by or licensed to Tele Atlas North America, Inc. The use of this material is subject to the terms of a license agreement. You will be held liable for any unauthorized copying or disclosure of this material.

APPENDIX D

HISTORICAL SOURCES



INQUIRY #: 4721602.5

YEAR: 1939

— = 500'





INQUIRY #: 4721602.5

YEAR: 1948

— = 500'





INQUIRY #: 4721602.5

YEAR: 1950

— = 500'





INQUIRY #: 4721602.5

YEAR: 1956

— = 500'





INQUIRY #: 4721602.5

YEAR: 1963

— = 500'





INQUIRY #: 4721602.5

YEAR: 1968

— = 500'





INQUIRY #: 4721602.5

YEAR: 1974

— = 500'





INQUIRY #: 4721602.5

YEAR: 1982

— = 500'





INQUIRY #: 4721602.5

YEAR: 1991

— = 500'



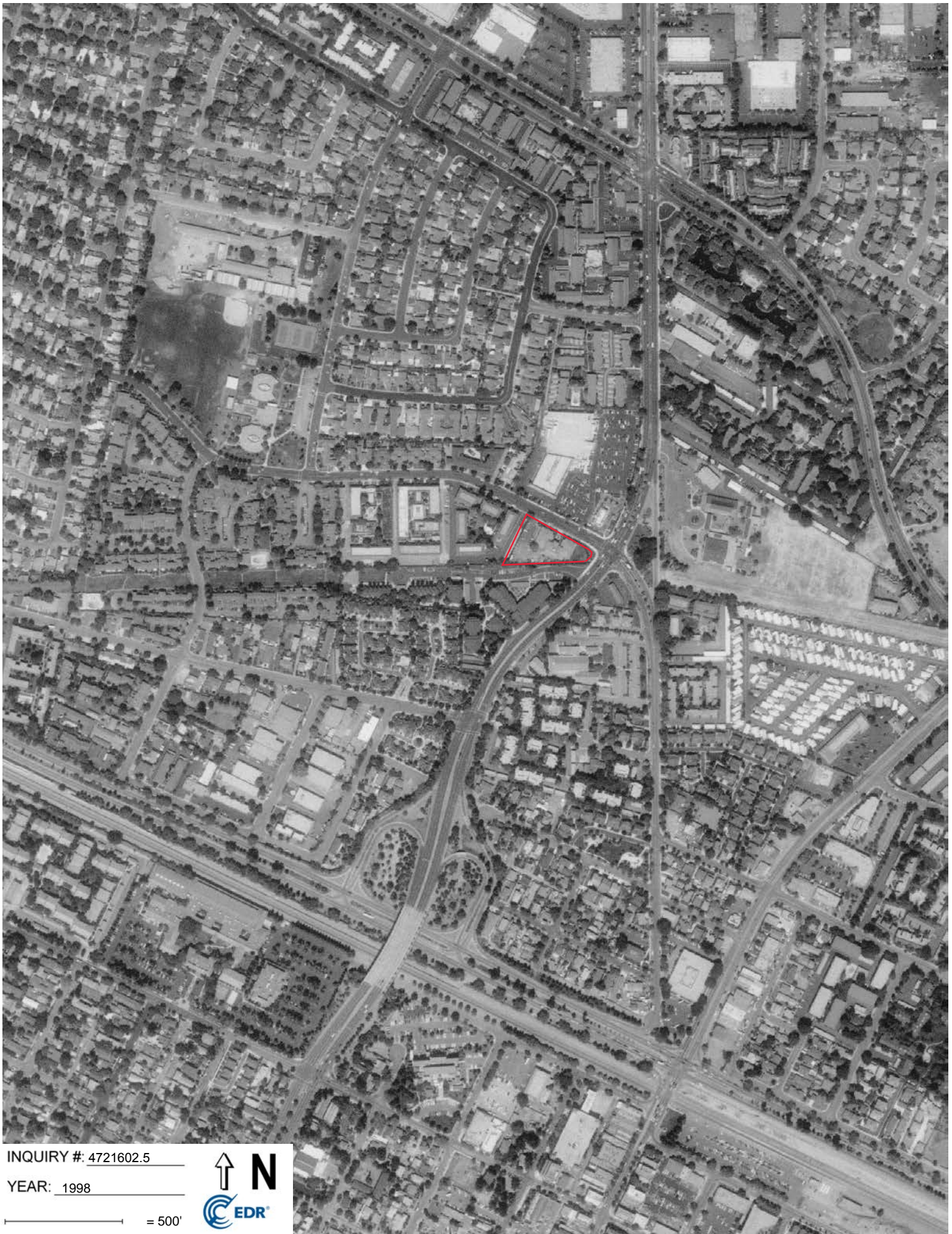

INQUIRY #: 4721602.5

YEAR: 1998

— = 500'





INQUIRY #: 4721602.5

YEAR: 2005

— = 500'





INQUIRY #: 4721602.5

YEAR: 2006

— = 500'





INQUIRY #: 4721602.5

YEAR: 2009

— = 500'





INQUIRY #: 4721602.5

YEAR: 2010

— = 500'





INQUIRY #: 4721602.5

YEAR: 2012

— = 500'





406686

1265 Montecito Avenue

Mountain View, CA 94043

Inquiry Number: 5676581.3

June 07, 2019

Certified Sanborn® Map Report



6 Armstrong Road, 4th floor
Shelton, CT 06484
Toll Free: 800.352.0050
www.edrnet.com

Certified Sanborn® Map Report

06/07/19

Site Name:

406686
1265 Montecito Avenue
Mountain View, CA 94043
EDR Inquiry # 5676581.3

Client Name:

AEI Consultants
2500 Camino Diablo
Walnut Creek, CA 94597
Contact: Christian Cagonot



The Sanborn Library has been searched by EDR and maps covering the target property location as provided by AEI Consultants were identified for the years listed below. The Sanborn Library is the largest, most complete collection of fire insurance maps. The collection includes maps from Sanborn, Bromley, Perris & Browne, Hopkins, Barlow, and others. Only Environmental Data Resources Inc. (EDR) is authorized to grant rights for commercial reproduction of maps by the Sanborn Library LLC, the copyright holder for the collection. Results can be authenticated by visiting www.edrnet.com/sanborn.

The Sanborn Library is continually enhanced with newly identified map archives. This report accesses all maps in the collection as of the day this report was generated.

Certified Sanborn Results:

Certification # EE23-4619-986C

PO # 195967

Project 406686

UNMAPPED PROPERTY

This report certifies that the complete holdings of the Sanborn Library, LLC collection have been searched based on client supplied target property information, and fire insurance maps covering the target property were not found.



Sanborn® Library search results

Certification #: EE23-4619-986C

The Sanborn Library includes more than 1.2 million fire insurance maps from Sanborn, Bromley, Perris & Browne, Hopkins, Barlow and others which track historical property usage in approximately 12,000 American cities and towns. Collections searched:

- ☒ Library of Congress
- ☒ University Publications of America
- ☒ EDR Private Collection

The Sanborn Library LLC Since 1866™

Limited Permission To Make Copies

AEI Consultants (the client) is permitted to make up to FIVE photocopies of this Sanborn Map transmittal and each fire insurance map accompanying this report solely for the limited use of its customer. No one other than the client is authorized to make copies. Upon request made directly to an EDR Account Executive, the client may be permitted to make a limited number of additional photocopies. This permission is conditioned upon compliance by the client, its customer and their agents with EDR's copyright policy; a copy of which is available upon request.

Disclaimer - Copyright and Trademark Notice

This Report contains certain information obtained from a variety of public and other sources reasonably available to Environmental Data Resources, Inc. It cannot be concluded from this Report that coverage information for the target and surrounding properties does not exist from other sources. NO WARRANTY EXPRESSED OR IMPLIED, IS MADE WHATSOEVER IN CONNECTION WITH THIS REPORT. ENVIRONMENTAL DATA RESOURCES, INC. SPECIFICALLY DISCLAIMS THE MAKING OF ANY SUCH WARRANTIES, INCLUDING WITHOUT LIMITATION, MERCHANTABILITY OR FITNESS FOR A PARTICULAR USE OR PURPOSE. ALL RISK IS ASSUMED BY THE USER. IN NO EVENT SHALL ENVIRONMENTAL DATA RESOURCES, INC. BE LIABLE TO ANYONE, WHETHER ARISING OUT OF ERRORS OR OMISSIONS, NEGLIGENCE, ACCIDENT OR ANY OTHER CAUSE, FOR ANY LOSS OF DAMAGE, INCLUDING, WITHOUT LIMITATION, SPECIAL, INCIDENTAL, CONSEQUENTIAL, OR EXEMPLARY DAMAGES. ANY LIABILITY ON THE PART OF ENVIRONMENTAL DATA RESOURCES, INC. IS STRICTLY LIMITED TO A REFUND OF THE AMOUNT PAID FOR THIS REPORT. Purchaser accepts this Report "AS IS". Any analyses, estimates, ratings, environmental risk levels or risk codes provided in this Report are provided for illustrative purposes only, and are not intended to provide, nor should they be interpreted as providing any facts regarding, or prediction or forecast of, any environmental risk for any property. Only a Phase I Environmental Site Assessment performed by an environmental professional can provide information regarding the environmental risk for any property. Additionally, the information provided in this Report is not to be construed as legal advice.

Copyright 2019 by Environmental Data Resources, Inc. All rights reserved. Reproduction in any media or format, in whole or in part, of any report or map of Environmental Data Resources, Inc., or its affiliates, is prohibited without prior written permission.

EDR and its logos (including Sanborn and Sanborn Map) are trademarks of Environmental Data Resources, Inc. or its affiliates. All other trademarks used herein are the property of their respective owners.

406686

1265 Montecito Avenue
Mountain View, CA 94043

Inquiry Number: 5676581.5
June 07, 2019

The EDR-City Directory Abstract

TABLE OF CONTENTS

SECTION

Executive Summary

Findings

City Directory Images

Thank you for your business.

Please contact EDR at 1-800-352-0050
with any questions or comments.

Disclaimer - Copyright and Trademark Notice

This Report contains certain information obtained from a variety of public and other sources reasonably available to Environmental Data Resources, Inc. It cannot be concluded from this Report that coverage information for the target and surrounding properties does not exist from other sources. **NO WARRANTY EXPRESSED OR IMPLIED, IS MADE WHATSOEVER IN CONNECTION WITH THIS REPORT. ENVIRONMENTAL DATA RESOURCES, INC. SPECIFICALLY DISCLAIMS THE MAKING OF ANY SUCH WARRANTIES, INCLUDING WITHOUT LIMITATION, MERCHANTABILITY OR FITNESS FOR A PARTICULAR USE OR PURPOSE. ALL RISK IS ASSUMED BY THE USER. IN NO EVENT SHALL ENVIRONMENTAL DATA RESOURCES, INC. BE LIABLE TO ANYONE, WHETHER ARISING OUT OF ERRORS OR OMISSIONS, NEGLIGENCE, ACCIDENT OR ANY OTHER CAUSE, FOR ANY LOSS OR DAMAGE, INCLUDING, WITHOUT LIMITATION, SPECIAL, INCIDENTAL, CONSEQUENTIAL, OR EXEMPLARY DAMAGES. ANY LIABILITY ON THE PART OF ENVIRONMENTAL DATA RESOURCES, INC. IS STRICTLY LIMITED TO A REFUND OF THE AMOUNT PAID FOR THIS REPORT.** Purchaser accepts this Report "AS IS". Any analyses, estimates, ratings, environmental risk levels or risk codes provided in this Report are provided for illustrative purposes only, and are not intended to provide, nor should they be interpreted as providing any facts regarding, or prediction or forecast of, any environmental risk for any property. Only a Phase I Environmental Site Assessment performed by an environmental professional can provide information regarding the environmental risk for any property. Additionally, the information provided in this Report is not to be construed as legal advice.

Copyright 2017 by Environmental Data Resources, Inc. All rights reserved. Reproduction in any media or format, in whole or in part, of any report or map of Environmental Data Resources, Inc. or its affiliates is prohibited without prior written permission.

EDR and its logos (including Sanborn and Sanborn Map) are trademarks of Environmental Data Resources, Inc. or its affiliates. All other trademarks used herein are the property of their respective owners.

EXECUTIVE SUMMARY

DESCRIPTION

Environmental Data Resources, Inc.'s (EDR) City Directory Abstract is a screening tool designed to assist environmental professionals in evaluating potential liability on a target property resulting from past activities. EDR's City Directory Abstract includes a search and abstract of available city directory data. For each address, the directory lists the name of the corresponding occupant at five year intervals.

Business directories including city, cross reference and telephone directories were reviewed, if available, at approximately five year intervals for the years spanning 1922 through 2014. This report compiles information gathered in this review by geocoding the latitude and longitude of properties identified and gathering information about properties within 660 feet of the target property.

A summary of the information obtained is provided in the text of this report.

RECORD SOURCES

EDR's Digital Archive combines historical directory listings from sources such as Cole Information and Dun & Bradstreet. These standard sources of property information complement and enhance each other to provide a more comprehensive report.

EDR is licensed to reproduce certain City Directory works by the copyright holders of those works. The purchaser of this EDR City Directory Report may include it in report(s) delivered to a customer. Reproduction of City Directories without permission of the publisher or licensed vendor may be a violation of copyright.

Data by

infoUSA[®]

Copyright © 2008
All Rights Reserved

RESEARCH SUMMARY

The following research sources were consulted in the preparation of this report. An "X" indicates where information was identified in the source and provided in this report.

<u>Year</u>	<u>Source</u>	<u>TP</u>	<u>Adjoining</u>	<u>Text Abstract</u>	<u>Source Image</u>
2014	EDR Digital Archive	X	X	X	-
2010	EDR Digital Archive	X	X	X	-
2006	Haines Company, Inc.	-	-	-	-
2001	Haines Company, Inc.	-	X	X	-
	Haines Company, Inc.	X	X	X	-
2000	Haines Company	-	-	-	-
1996	Pacific Bell	-	-	-	-
1991	PACIFIC BELL WHITE PAGES	-	X	X	-
	PACIFIC BELL WHITE PAGES	X	X	X	-
	Pacific Telephone	-	X	X	-
	Pacific Telephone	X	X	X	-
1986	Pacific Bell	-	X	X	-

EXECUTIVE SUMMARY

<u>Year</u>	<u>Source</u>	<u>TP</u>	<u>Adjoining</u>	<u>Text Abstract</u>	<u>Source Image</u>
1986	Pacific Bell	X	X	X	-
1985	Pacific Bell	-	-	X	-
	Pacific Bell	X	-	X	-
1982	Pacific Telephone	-	X	X	-
	Pacific Telephone	X	X	X	-
1980	Pacific Telephone	-	-	X	-
	Pacific Telephone	X	-	X	-
1978	R. L. Polk & Co.	-	-	-	-
1975	Pacific Telephone	-	X	X	-
1974	R. L. Polk Co.	-	-	-	-
1970	R. L. Polk Co.	-	-	-	-
1968	R. L. Polk Co.	-	X	X	-
1966	R. L. POLK	-	-	-	-
1965	R. L. Polk Co.	-	-	-	-
1964	R. L. Polk Co.	-	-	-	-
1963	Pacific Telephone	-	-	-	-
1962	R. L. Polk & Co.	-	X	X	-
1960	R. L. Polk Co.	-	-	-	-
1957	Pacific Telephone	-	X	X	-
1955	R.L. Polk and Co Publishers	-	-	-	-
1950	R. L. Polk Co.	-	-	-	-
1946	R. L. Polk Co.	-	-	-	-
1945	R. L. Polk Co.	-	-	-	-
1942	R.L. Polk	-	-	-	-
1940	R. L. Polk Co.	-	-	-	-
1936	R. L. Polk Co.	-	-	-	-
1935	R. L. Polk Co.	-	-	-	-
1931	R. L. Polk Co.	-	-	-	-
1930	R. L. Polk Co. of California	-	-	-	-
1926	R. L. Polk Co.	-	-	-	-
1925	R. L. Polk Co.	-	-	-	-
1922	R. L. Polk Co.	-	-	-	-

FINDINGS

TARGET PROPERTY INFORMATION

ADDRESS

1265 Montecito Avenue
Mountain View, CA 94043

FINDINGS DETAIL

Target Property research detail.

Montecito Ave

1265 Montecito Ave

<u>Year</u>	<u>Uses</u>	<u>Source</u>
2014	6711 CENTRAL AVENUE LLC	EDR Digital Archive
	ABERNATHY VALLEY INC	EDR Digital Archive
	DEL MONTE DEVELOPERS	EDR Digital Archive
	DEVELINET LISA	EDR Digital Archive
	DURA ART STONE INC	EDR Digital Archive
	FERMA CORPORATION	EDR Digital Archive
	FERRARI BROTHERS	EDR Digital Archive
	MANAGED INVESTMENTS INC	EDR Digital Archive
	MVLA LYNX SOCCER LLC	EDR Digital Archive
	PORTOFINO MANAGEMENT CO LLC	EDR Digital Archive
	RF ADJNCT RVERSIDE FEDLAND LLC	EDR Digital Archive
	SRDC INC	EDR Digital Archive
	WEST VALLEY TRACK CLUB	EDR Digital Archive
	WILLIAM ROXANN HAPP FOUNDATION	EDR Digital Archive
2010	ABERNATHY VALLEY INC	EDR Digital Archive
	ALLIED MACHINERY RENTAL INC	EDR Digital Archive
	ASHIBI DAY CARE LLC	EDR Digital Archive
	BORREGAS SUNNYVALE LLC	EDR Digital Archive
	DEL MONTE DEVELOPERS	EDR Digital Archive
	DEVELINET LISA	EDR Digital Archive
	DURA ART STONE INC	EDR Digital Archive
	FERMA CORPORATION	EDR Digital Archive
	FERRARI BROTHERS	EDR Digital Archive
	HONDA TSUKIJI YU LLP	EDR Digital Archive
	MANAGED INVESTMENTS INC	EDR Digital Archive
	MICHAEL FERRARI LLC	EDR Digital Archive

FINDINGS

<u>Year</u>	<u>Uses</u>	<u>Source</u>
2010	PORTOFINO MANAGEMENT CO LLC	EDR Digital Archive
	RF ADJNCT RVERSIDE FEDLAND LLC	EDR Digital Archive
	SRDC INC	EDR Digital Archive
	STRUCTURAL MODIFICATIONS INC	EDR Digital Archive
	WEDDELL SUNNYVALE ASSOC LPAC	EDR Digital Archive
	WEST VALLEY TRACK CLUB	EDR Digital Archive

MONTECITO AVE

1265 MONTECITO AVE

<u>Year</u>	<u>Uses</u>	<u>Source</u>
2001	BUILDING ARKEN LISA DEVLIN DC	Haines Company, Inc.
	CARPETS RUGS FERMACORP	Haines Company, Inc.
	CCSP DEVLINLISAMDC	Haines Company, Inc.
	CCSP ELEGANTTHREAO	Haines Company, Inc.
	COMMUNICATIONS LC LUNDMARCWCPA	Haines Company, Inc.
	HAPPWILLIAM	Haines Company, Inc.
	HIOHLANDER	Haines Company, Inc.
	INVESTMENTS 01 C TAKEUCHIDOUGCPA	Haines Company, Inc.
	MANAGED	Haines Company, Inc.
	SEMICONDUCTOR CORP Zf PUP COMING	Haines Company, Inc.
	TECHNESIS	Haines Company, Inc.
	TUNDRA	Haines Company, Inc.
1991	CALVO VICTOR & ASSOCIATES INC	Pacific Telephone
1986	ALDEN JOHN ASSOCIATES	Pacific Bell
	ALDEN JOHN ASSOCIATES A	Pacific Bell
	COLLATERAL RESOURCES GROUP CO	
	Cable Guide Advertising Associates	Pacific Bell
	COLLATERAL RESOURCES UNLIMITED INC	Pacific Bell
	Ferma Corporation	Pacific Bell
	JOHN ALDEN ASSOCIATES	Pacific Bell
	LIGHTHOUSE MEDIA INC	Pacific Bell
	MOORE BUSINESS FORMS INC	Pacific Bell
	WITHERSPOON TRAVEL	Pacific Bell
1985	WITHERSPOON TRAVEL	Pacific Bell
1982	Collateral Resources Unlimited Inc	Pacific Telephone
	Ferna Cororraton	Pacific Telephone
	I Squared Systems Inc	Pacific Telephone
	Total Systems Design Inc	Pacific Telephone

FINDINGS

<u>Year</u>	<u>Uses</u>	<u>Source</u>
1982	Witherspoon Travel	Pacific Telephone
1980	Calvo Victor Assemblyman	Pacific Telephone

MONTECITO WAY

1265 MONTECITO WAY

<u>Year</u>	<u>Uses</u>	<u>Source</u>
1982	LIGHTHOUSE PRODUCTIONS	Pacific Telephone

FINDINGS

ADJOINING PROPERTY DETAIL

The following Adjoining Property addresses were researched for this report. Detailed findings are provided for each address.

COMSTOCK QUEEN CT

6 COMSTOCK QUEEN CT

<u>Year</u>	<u>Uses</u>	<u>Source</u>
1982	Jonas Gary G & Melanie	Pacific Telephone

MONTE KITO AVE

1285 MONTE KITO AVE

<u>Year</u>	<u>Uses</u>	<u>Source</u>
1982	Kobashigawa Sidney	Pacific Telephone

MONTECITO AVE

1205 MONTECITO AVE

<u>Year</u>	<u>Uses</u>	<u>Source</u>
1975	Ayre Jack K	Pacific Telephone

Montecito Ave

1260 Montecito Ave

<u>Year</u>	<u>Uses</u>	<u>Source</u>
2010	KIWANDA TECHNOLOGIES INC	EDR Digital Archive
	MOTHER NURTURE	EDR Digital Archive

MONTECITO AVE

1260 MONTECITO AVE

<u>Year</u>	<u>Uses</u>	<u>Source</u>
2001	LETOURNEAUDavud	Haines Company, Inc.

Montecito Ave

1285 Montecito Ave

<u>Year</u>	<u>Uses</u>	<u>Source</u>
2014	FORTRESS	EDR Digital Archive
	BECKER RISK MANAGEMENT GROUP	EDR Digital Archive

FINDINGS

<u>Year</u>	<u>Uses</u>	<u>Source</u>
2010	BECKER RISK MANAGEMENT GROUP	EDR Digital Archive
	NETLANCERS INC	EDR Digital Archive
	INDIANIC	EDR Digital Archive
	JENNIFER TUEY	EDR Digital Archive
	FORTRESS	EDR Digital Archive

MONTECITO AVE

1285 MONTECITO AVE

<u>Year</u>	<u>Uses</u>	<u>Source</u>
2001	BUSSThomas J	Haines Company, Inc.
	GAVISONThomas M	Haines Company, Inc.
	DEANGELISSamae I	Haines Company, Inc.
	SFHANKELRichard GRIFFONPatrice S	Haines Company, Inc.
	HOLLEYGreg	Haines Company, Inc.
	JACOOSAararn S	Haines Company, Inc.
	JOHNSONDavrd T	Haines Company, Inc.
	Kalairaoasan	Haines Company, Inc.
	PARK SQUARE APTS	Haines Company, Inc.
1986	ASTIER Frank BARTESAleaander	Haines Company, Inc.
	Endelman Aaron	Pacific Bell
	Goldberg Fred	Pacific Bell
	Green Edgar L	Pacific Bell
	BRADLEY ALLEN	Pacific Bell
	BUZZARD SHARON	Pacific Bell
	CERNY M E	Pacific Bell
	CHUCK ROBERT L H C	Pacific Bell
	CRAFT MJ	Pacific Bell
	CURRIE PHILIP A	Pacific Bell
	Bradley Allen	Pacific Bell
	Buzzard Sharon	Pacific Bell
	Cerny M E	Pacific Bell
	Chuck Robert L H C	Pacific Bell
	Craft MJ	Pacific Bell
	Currie Philip A	Pacific Bell
	Dapper Samuel	Pacific Bell
	Downey Michael R	Pacific Bell
	Dresner Thomas	Pacific Bell
	DAPPER SAMUEL	Pacific Bell

FINDINGS

<u>Year</u>	<u>Uses</u>	<u>Source</u>
1986	DOWNEY MICHAEL R	Pacific Bell
	DRESNER THOMAS	Pacific Bell
	ENDELMAN AARON	Pacific Bell
	GOLDBERG FRED	Pacific Bell
	GREEN EDGAR L	Pacific Bell
	GROSSMAN ADAM JAY	Pacific Bell
	HABASHY H R	Pacific Bell
	HATANO DARYL	Pacific Bell
	HELLER PETE	Pacific Bell
	HOOVER NATHAN	Pacific Bell
	JOHNSON A C JR	Pacific Bell
	MCMILLS L	Pacific Bell
	MITNICK WALTER	Pacific Bell
	NURRE JOHN P	Pacific Bell
	OAKES MONTY	Pacific Bell
	PAUL DAVID K	Pacific Bell
	PRIDDY TIMOTHY M	Pacific Bell
	RASHTI SHAUL	Pacific Bell
	RIFFENBURGH ROGER	Pacific Bell
	SCHRADER W	Pacific Bell
	SHANNER V L	Pacific Bell
	SHIBUI APARTMENTS	Pacific Bell
	STAFF D	Pacific Bell
	STREHL FRANK P JR	Pacific Bell
	WARREN RON	Pacific Bell
	WEISS J	Pacific Bell
	Nurre John P	Pacific Bell
	Oakes Monty	Pacific Bell
	Paul David K	Pacific Bell
	Priddy Timothy M	Pacific Bell
	Rashti Shaul	Pacific Bell
	Riffenburgh Roger	Pacific Bell
	Schrader W	Pacific Bell
	Shanner V L	Pacific Bell
	Shibui Apartments	Pacific Bell
	Staff D	Pacific Bell
	Strehl Frank P Jr	Pacific Bell
	Taylor Clyde O	Pacific Bell

FINDINGS

<u>Year</u>	<u>Uses</u>	<u>Source</u>
1986	Warren Ron	Pacific Bell
	Weiss J	Pacific Bell
	Grossman Adam Jay	Pacific Bell
	t Grossman Anita	Pacific Bell
	Habashy H R	Pacific Bell
	Hatano Daryl	Pacific Bell
	Heller Pete	Pacific Bell
	Johnson A C Jr	Pacific Bell
	Lyles William O	Pacific Bell
	Mcmills L	Pacific Bell
	Mitnick Walter	Pacific Bell
1982	Acton Eugene	Pacific Telephone
	Amarena Carmelo	Pacific Telephone
	Amos John C	Pacific Telephone
	Byers Lisa	Pacific Telephone
	Choi Dennis P W	Pacific Telephone
	Chuck Robert L H C	Pacific Telephone
	Cicchini Michael	Pacific Telephone
	Dresner Thomas	Pacific Telephone
	Ganey James D	Pacific Telephone
	Geisselsoder Janet	Pacific Telephone
	Graham Janice M	Pacific Telephone
	Gunn Laswon	Pacific Telephone
	Guman K G	Pacific Telephone
	Hescock Larry	Pacific Telephone
	Hil I Thos A	Pacific Telephone
	Johnson A CJr	Pacific Telephone
	Liu S	Pacific Telephone
	Mannas M H	Pacific Telephone
	Mitchell Kevin S	Pacific Telephone
	Riffenburgh Roger	Pacific Telephone
	Ruagee John C	Pacific Telephone
	Sadowsky David	Pacific Telephone
	Sarrisin Robt & Karlene	Pacific Telephone
	Sarto Baron C	Pacific Telephone
	Vandelinder Craig S	Pacific Telephone
	Weiss Martin C	Pacific Telephone
	Willis Duane	Pacific Telephone

FINDINGS

<u>Year</u>	<u>Uses</u>	<u>Source</u>
1982	Zambrano Richard	Pacific Telephone
	Craft M J	Pacific Telephone
	Lautner Mary Beecher	Pacific Telephone
	Shibui Barkley Square Apartments	Pacific Telephone
1975	Acton Eugene	Pacific Telephone
	Bailey M Douglas	Pacific Telephone
	Bischof J	Pacific Telephone
	Bishop Stephen	Pacific Telephone
	Call Leonard M	Pacific Telephone
	Chuck Robert L H C	Pacific Telephone
	Dayton Associates Inc	Pacific Telephone
	Dickson L	Pacific Telephone
	Fishman Marvin F	Pacific Telephone
	Fusco Mario A	Pacific Telephone
	Gennery Donald B	Pacific Telephone
	Harrell Richard A	Pacific Telephone
	Heil Hanis	Pacific Telephone
	Jennings Wayne D	Pacific Telephone
	revitt Roland	Pacific Telephone
	Kreuzer J	Pacific Telephone
	Leon Jerry H	Pacific Telephone
	Lesser Harvey L	Pacific Telephone
	Malson G H	Pacific Telephone
	Mayall Russ	Pacific Telephone
	Mc Clelland R G	Pacific Telephone
	Mc Coy Freddie	Pacific Telephone
	Mora Geo C	Pacific Telephone
	Mullins CJ	Pacific Telephone
	Ortiz E	Pacific Telephone
	Peterson Claes	Pacific Telephone
	Shibul Barkley Square Apartments	Pacific Telephone
	Spik Ings Estelle	Pacific Telephone
	Swinehart Thos H	Pacific Telephone
	Teller Jas D Jr	Pacific Telephone
	Toorans M	Pacific Telephone
	Valby Lawrence E	Pacific Telephone
	Viswanath Yenamandra	Pacific Telephone
	Weese L J	Pacific Telephone

FINDINGS

<u>Year</u>	<u>Uses</u>	<u>Source</u>
1975	Woolway T E	Pacific Telephone
1968	SHISUI APARTMENTS	R. L. Polk Co.
	SAICH BEVERLEY	R. L. Polk Co.
	STURCHIO G	R. L. Polk Co.
	THOMAS HAROLD G	R. L. Polk Co.
	TELLER JAMES	R. L. Polk Co.
	S TRIPLETT J E	R. L. Polk Co.
	LOPES SALLY A	R. L. Polk Co.
	VARANI IGNACIO	R. L. Polk Co.
	BENDER CAROL	R. L. Polk Co.
	WHITACKER DELBERT	R. L. Polk Co.
	ALLEN BOB	R. L. Polk Co.
	DILLER WALTER	R. L. Polk Co.
	OTT WYLIE	R. L. Polk Co.
	TORNELL RON	R. L. Polk Co.
	VACANT	R. L. Polk Co.
	GARMAGAN L	R. L. Polk Co.
	EPSTIN HODA	R. L. Polk Co.
	GRENSHAW MILLIA	R. L. Polk Co.
	DEL GRANDE C	R. L. Polk Co.
	ASHTON HAROLD	R. L. Polk Co.
	BURKE RICHO	R. L. Polk Co.
	SIDOe NS WM	R. L. Polk Co.
	SLUPSKI F V	R. L. Polk Co.
	HOLI ROST	R. L. Polk Co.
	MOORE ROOT	R. L. Polk Co.
	rq Z	R. L. Polk Co.
	MONTECITO AV Contd	R. L. Polk Co.
	IKEDA E	R. L. Polk Co.
	JACOBSON JON H	R. L. Polk Co.
	HURT PORTER	R. L. Polk Co.
	FISHMAN MARVIN F	R. L. Polk Co.
	MARTIN MAX	R. L. Polk Co.
	KINGSBURY JAMES	R. L. Polk Co.
	HELLIWELL BRAD	R. L. Polk Co.
	WYMAN J	R. L. Polk Co.
	BOONE ROBT	R. L. Polk Co.
	HELD CARL	R. L. Polk Co.

FINDINGS

<u>Year</u>	<u>Uses</u>	<u>Source</u>
1968	STEWART BRUCE	R. L. Polk Co.
	YIELDING FRANK	R. L. Polk Co.
	BELLINGER L	R. L. Polk Co.
	WHITE GEO R	R. L. Polk Co.
	ROAS GLADYS I	R. L. Polk Co.
	MUROYA SAML	R. L. Polk Co.
	PETERSON W	R. L. Polk Co.
	MARKS LARRY C	R. L. Polk Co.
	NORMAN PAUL	R. L. Polk Co.
	MOMYER EUG C	R. L. Polk Co.
	FOX JAMES	R. L. Polk Co.
	CLOSE KATHLEEN L	R. L. Polk Co.
	BROSSAC DU	R. L. Polk Co.
	WITTMER CLAUDIA	R. L. Polk Co.
	HEOSENTAN PHILLIP	R. L. Polk Co.
	GOSHORN M C	R. L. Polk Co.
	LEB MICHL	R. L. Polk Co.
	HAMILTON M	R. L. Polk Co.
	HARPER R	R. L. Polk Co.
	BRYNER J W	R. L. Polk Co.
	SHANFELT DONALD Y	R. L. Polk Co.
	BLAKE BOB	R. L. Polk Co.
	OTA LARRY	R. L. Polk Co.
	POPE JERRY W	R. L. Polk Co.

1300 MONTECITO AVE

<u>Year</u>	<u>Uses</u>	<u>Source</u>
2001	APARTMENTS CHENLan	Haines Company, Inc.
	CHENMing	Haines Company, Inc.
	CHENTon Chi	Haines Company, Inc.
	SFERRARILons	Haines Company, Inc.
1986	HANCOCK KIRBY J	Pacific Bell
	PARCHER CHERYL	Pacific Bell
	SKETERIS RIMAS	Pacific Bell
	SOBERANO ROBT K	Pacific Bell
	TELLERIA BOB	Pacific Bell
	THIEL CHESTER I	Pacific Bell
	BELL MARK	Pacific Bell
	CROXON J	Pacific Bell

FINDINGS

<u>Year</u>	<u>Uses</u>	<u>Source</u>
1986	DREBERT M M	Pacific Bell
	FICKEN TONY	Pacific Bell
	GHAZALEH LAMIA	Pacific Bell
	Bell Mark	Pacific Bell
	Croxon J	Pacific Bell
	Drebert M M	Pacific Bell
	Ficken Tony	Pacific Bell
	Ghazaleh Lamia	Pacific Bell
	Hancock Kirby J	Pacific Bell
	Parcher Cheryl	Pacific Bell
	Sketeris Rimas	Pacific Bell
	Soberano Robt K	Pacific Bell
	Telleria Bob	Pacific Bell
	Thiel Chester I	Pacific Bell
1982	Croxon J	Pacific Telephone
	Drebert M M	Pacific Telephone
	Ghazaleih Lamia	Pacific Telephone
	Goettelman Tim	Pacific Telephone
	Ha Thih	Pacific Telephone
	Hancock Kirby J	Pacific Telephone
	Lindsey Zanuck K	Pacific Telephone
	Little J A	Pacific Telephone
	Smith Margaret D	Pacific Telephone
	Turner David	Pacific Telephone
1975	Weimer Ann Mrs	Pacific Telephone
	Butts E M	Pacific Telephone
	Coffman W Marvin	Pacific Telephone
	Cole Katherine E	Pacific Telephone
	Donofrio E S	Pacific Telephone
	Hauch Ronald E Mrs	Pacific Telephone
	Heinrich Denton	Pacific Telephone
	King Ruth	Pacific Telephone
	Mc Kim G C	Pacific Telephone
	Rushbrook C J	Pacific Telephone
	Saufley Travers T	Pacific Telephone
1968	Smith Margaret D	Pacific Telephone
	ARMOND HOUSE	R. L. Polk Co.

FINDINGS

1320 MONTECITO AVE

<u>Year</u>	<u>Uses</u>	<u>Source</u>
2001	STOPOLE Cynthia	Haines Company, Inc.
1991	A Gwynn S E	Pacific Telephone
1975	Brown Ernest L	Pacific Telephone

1330 MONTECITO AVE

<u>Year</u>	<u>Uses</u>	<u>Source</u>
2001	PAPA P	Haines Company, Inc.
1975	Banks Carl E	Pacific Telephone

Montecito Ave

1335 Montecito Ave

<u>Year</u>	<u>Uses</u>	<u>Source</u>
2014	SILVIAS HOUSEKEEPING SERVICE	EDR Digital Archive
	FRANKEL PROPERTIES	EDR Digital Archive
	ADVANSIA CONSTRUCTION ASSOC	EDR Digital Archive
2010	THIS STARTUP LLC	EDR Digital Archive
	FRANKEL PROPERTIES	EDR Digital Archive
	YELLOW CAB SWIFT	EDR Digital Archive

MONTECITO AVE

1335 MONTECITO AVE

<u>Year</u>	<u>Uses</u>	<u>Source</u>
1986	Williams Troy	Pacific Bell
	Lamb Chas W Jr	Pacific Bell
	Lee Steve	Pacific Bell
	Ludwigs James A	Pacific Bell
	Martin S J	Pacific Bell
	Mc Crary Bren	Pacific Bell
	Nguyen Van & Diep	Pacific Bell
	Olsen Rodney	Pacific Bell
	Pilant Harold	Pacific Bell
	Snyder Michael O	Pacific Bell
	Stanley RW	Pacific Bell
	Strickland T	Pacific Bell
	White Jerome B	Pacific Bell
	AMENT CONRAD L	Pacific Bell

FINDINGS

<u>Year</u>	<u>Uses</u>	<u>Source</u>
1986	ANDREWS ANTHONY	Pacific Bell
	BARKLEY SQUARE APTS	Pacific Bell
	DEESE RICKY	Pacific Bell
	DUDDLES BEAR J	Pacific Bell
	FERNANDEZ SHIRLEY	Pacific Bell
	FREEZE DENNIS F	Pacific Bell
	FRUEHLING DANA	Pacific Bell
	GRAD JOHN	Pacific Bell
	KARRAS HARTMUT	Pacific Bell
	KHALILI BROOJENI KOUROSH	Pacific Bell
	LALOR P AND K	Pacific Bell
	LAMB CHAS W JR	Pacific Bell
	LEE STEVE	Pacific Bell
	LUDWIGS JAMES A	Pacific Bell
	MARTIN S J	Pacific Bell
	MC CRARY BREN	Pacific Bell
	NGUYEN VAN & DIEP	Pacific Bell
	OLSEN RODNEY	Pacific Bell
	PILANT HAROLD MOUNTAIN VIEW 56 691	Pacific Bell
	STANLEY RW	Pacific Bell
	STRICKLAND T	Pacific Bell
	WHITE JEROME B	Pacific Bell
	WILLIAMS TROY	Pacific Bell
	Ament Conrad L	Pacific Bell
	Andrews Anthony	Pacific Bell
	Barkley Square Apts	Pacific Bell
	Deese Ricky	Pacific Bell
	Duddles Bear J	Pacific Bell
	Fernandez Shirley	Pacific Bell
	Freeze Dennis F	Pacific Bell
	Fruehling Dana	Pacific Bell
	Grad John	Pacific Bell
	Lalor P And K	Pacific Bell
1982	Awakuni R T	Pacific Telephone
	Bartoszynski Felix	Pacific Telephone
	Beumer Jeffery A	Pacific Telephone
	Blandford Roland A	Pacific Telephone
	Celli Albert	Pacific Telephone

FINDINGS

<u>Year</u>	<u>Uses</u>	<u>Source</u>
1982	Dawson M	Pacific Telephone
	DOu Coing C	Pacific Telephone
	General Tessie	Pacific Telephone
	Gordon D	Pacific Telephone
	Henderson Iain	Pacific Telephone
	Heyne W James	Pacific Telephone
	Hiney Steve	Pacific Telephone
	Hong Kwan P	Pacific Telephone
	Martinez Anthony	Pacific Telephone
	Miller Steven R	Pacific Telephone
	Moriarty Mark	Pacific Telephone
	Nap Oll Joe	Pacific Telephone
	ONeil C	Pacific Telephone
	Park Chan & Soo Kyung	Pacific Telephone
	Scott S	Pacific Telephone
	Soltis Michael C	Pacific Telephone
	Stanley R W	Pacific Telephone
	Tully Jas L	Pacific Telephone
	Wallace Steve	Pacific Telephone
	Weise Roger	Pacific Telephone
1975	Actis Robt J	Pacific Telephone
	Athenas William G	Pacific Telephone
	Aust Brad	Pacific Telephone
	Blackwell P K	Pacific Telephone
	Choi Dennis P W	Pacific Telephone
	Destefanis Robt	Pacific Telephone
	Herman Chas	Pacific Telephone
	Howell Robyn L	Pacific Telephone
	Hurt N Dale	Pacific Telephone
	Johnson Ben	Pacific Telephone
	Kelly Ron	Pacific Telephone
	Lee L	Pacific Telephone
	Machein Kurt R	Pacific Telephone
	machek Stanley	Pacific Telephone
	Madigan Shelley	Pacific Telephone
	Mc Neal L	Pacific Telephone
	Miranti S	Pacific Telephone
	Potter Mark C	Pacific Telephone

FINDINGS

<u>Year</u>	<u>Uses</u>	<u>Source</u>
1975	Stanley R W	Pacific Telephone
	Stuart Knarl	Pacific Telephone
	Turrietta F	Pacific Telephone
	Weise Roger	Pacific Telephone
	Wertman K S	Pacific Telephone
	West Douglas	Pacific Telephone
	West Robt T	Pacific Telephone
	White Edgar F	Pacific Telephone
	Zugspitze	Pacific Telephone
	zu Hoene Otto	Pacific Telephone
1968	BARKLEY SQUARE APARTMENTS	R. L. Polk Co.

1336 MONTECITO AVE

<u>Year</u>	<u>Uses</u>	<u>Source</u>
1975	West Dola	Pacific Telephone

1340 MONTECITO AVE

<u>Year</u>	<u>Uses</u>	<u>Source</u>
2001	XXXX	Haines Company, Inc.
1991	A Emmons Terence M	Pacific Telephone
1986	TRANCHINA MARIA	Pacific Bell
	Plouse Kevin & Lynn	Pacific Bell
	Tranchina Maria	Pacific Bell
	PLOUSE KEVIN & LYNN	Pacific Bell
1982	Lee Wob	Pacific Telephone

1350 MONTECITO AVE

<u>Year</u>	<u>Uses</u>	<u>Source</u>
2001	CHOWMei Fung Kwong	Haines Company, Inc.
1991	A Chow Mel Fung Kwong	Pacific Telephone
1975	Le Valley R A	Pacific Telephone

MONTECITO CT

1285 MONTECITO CT

<u>Year</u>	<u>Uses</u>	<u>Source</u>
1986	Veis Jeffrey	Pacific Bell
	VEIS JEFFREY	Pacific Bell
1982	Bishop Stephen	Pacific Telephone
	Bishop Simone Mrs	Pacific Telephone

FINDINGS

MONTECITO WAY

1285 MONTECITO WAY

<u>Year</u>	<u>Uses</u>	<u>Source</u>
1982	Loewenstein Paul N	Pacific Telephone
	Weber PO	Pacific Telephone

1335 MONTECITO WAY

<u>Year</u>	<u>Uses</u>	<u>Source</u>
1975	Wiiker S A	Pacific Telephone

N BAILEY AVE

419 N BAILEY AVE

<u>Year</u>	<u>Uses</u>	<u>Source</u>
1986	PETERSEN CHAS H & CO CPAS	Pacific Bell
	LUND MARC W PETERSEN CHAS H & CO CPAS	Pacific Bell
	EDWARDS NORMAN A C PALO ALTO	Pacific Bell
	Petersen Stanley S Petersen Chas H & Co CPAs	Pacific Bell
	Petersen Chas H & Co CPAs	Pacific Bell
	PETERSEN STANLEY S PETERSEN CHAS H & CO CPAS	Pacific Bell
	Edwards Norman A CPA	Pacific Bell
	Lund Marc W Petersen Chas H & Co CPAs	Pacific Bell
1982	Lund Marc W Petersen Chas H & Co CPAs	Pacific Telephone
	Petersen Stanley S Petersen Chas H & Co CPAs	Pacific Telephone
	Edwards Norman A CPA	Pacific Telephone
1975	Petersen Chas H & Co CPAs	Pacific Telephone

451 N BAILEY AVE

<u>Year</u>	<u>Uses</u>	<u>Source</u>
1986	TAARCOM INC	Pacific Bell
	PCM Corp	Pacific Bell
	Taarcom Inc	Pacific Bell
	PCM CORP	Pacific Bell

FINDINGS

460 N BAILEY AVE

<u>Year</u>	<u>Uses</u>	<u>Source</u>
1986	Baldwin L H	Pacific Bell
	Black Albert	Pacific Bell
	BLACHARSKI PETER S DC	Pacific Bell
	Borton Geo S & Louise I	Pacific Bell
	Boyd Glendean	Pacific Bell
	Burnett C R	Pacific Bell
	Cady B	Pacific Bell
	Carter David M	Pacific Bell
	Cartozian M	Pacific Bell
	Case C P	Pacific Bell
	Chatman J	Pacific Bell
	Chu Din Yuan	Pacific Bell
	Clark MR	Pacific Bell
	Cox Nancy M	Pacific Bell
	Currie M	Pacific Bell
	Custer Avery C	Pacific Bell
	Duckworth M	Pacific Bell
	Eoff R L	Pacific Bell
	Famous Lola	Pacific Bell
	Ferguson David & Jamie	Pacific Bell
	Haney Allan	Pacific Bell
	Hannah V F	Pacific Bell
	Heurlin Erik	Pacific Bell
	Ho Lai Yun	Pacific Bell
	Johnson Stewart	Pacific Bell
	Kahn B	Pacific Bell
	Kolesnikoff Ivan	Pacific Bell
	Kuzubovs George	Pacific Bell
	Lee Kyung II	Pacific Bell
	I Lorenzetti J	Pacific Bell
	Lorenzen Eric	Pacific Bell
	Mackay Cynthia	Pacific Bell
	Marifosque M Salome	Pacific Bell
	Martinez Santiago	Pacific Bell
	Mountain View Apartments	Pacific Bell
	Neumann Paul	Pacific Bell
	Rios Adrian	Pacific Bell

FINDINGS

<u>Year</u>	<u>Uses</u>	<u>Source</u>
1986	Rose Doreen	Pacific Bell
	Rose R	Pacific Bell
	Savit Sky Ed	Pacific Bell
	Schiermeyer Alvin	Pacific Bell
	Shostak Isaac	Pacific Bell
	Skipworth Odell	Pacific Bell
	Sturgis FD	Pacific Bell
	Troy Bernadine M	Pacific Bell
	Truax Lloyd	Pacific Bell
	Tsu Yuk	Pacific Bell
	Vinokurov Zinovy	Pacific Bell
	Vawell RS	Pacific Bell
	Vourthis Dimitrios	Pacific Bell
	Westenhoefer WE	Pacific Bell
	White EG	Pacific Bell
	Yoon Sichoong	Pacific Bell
	BALDWIN L H	Pacific Bell
	BLACK ALBERT	Pacific Bell
	BORTON GEO S & LOUISE I	Pacific Bell
	BOYD GLENDEAN	Pacific Bell
	BURNETT C R	Pacific Bell
	BYRD E	Pacific Bell
	CADY B	Pacific Bell
	CARTER DAVID M	Pacific Bell
	CARTOZIAN M	Pacific Bell
	CASE C P	Pacific Bell
	CHATMAN J	Pacific Bell
	CHU DIN YUAN	Pacific Bell
	CLARK MR	Pacific Bell
	COX NANCY M	Pacific Bell
	CURRIE M	Pacific Bell
	CUSTER AVERY C	Pacific Bell
	DUCKWORTH M	Pacific Bell
	EOFF R L	Pacific Bell
	FANOUS LOLA	Pacific Bell
	FERGUSON DAVID & JAMIE	Pacific Bell
	FLARES MIKE	Pacific Bell
	HANEY ALLAN	Pacific Bell

FINDINGS

<u>Year</u>	<u>Uses</u>	<u>Source</u>
1986	HANNAH V F	Pacific Bell
	HEURLIN ERIK	Pacific Bell
	HO LAI YUN	Pacific Bell
	JOHNSON STEWART	Pacific Bell
	KAHN B	Pacific Bell
	KARAVAGELES JESSIE M	Pacific Bell
	KOLESNIKOFF IVAN	Pacific Bell
	KUZUBOV'S GEORGE	Pacific Bell
	LEE KYUNG II	Pacific Bell
	MACKAY CYNTHIA	Pacific Bell
	MALONEY JAS	Pacific Bell
	MARIFOSQUE M SALOME	Pacific Bell
	MARTINEZ SANTIAGO	Pacific Bell
	MOUNTAIN VIEW APARTMENTS MOUNTAIN VIEW 96613	Pacific Bell
	NEUMANN PAUL	Pacific Bell
	PANSIER S	Pacific Bell
	RIOS ADRIAN	Pacific Bell
	ROSE DOREEN	Pacific Bell
	ROSE R	Pacific Bell
	SAVIT SKY ED	Pacific Bell
	SCHIERMEYER ALVIN	Pacific Bell
	SHOSTAK ISAAC	Pacific Bell
	SKIPWORTH ODELL	Pacific Bell
	STURGIS FD	Pacific Bell
	TROY BERNADINE M	Pacific Bell
	TRUAX LLOYD	Pacific Bell
	TSU YUK	Pacific Bell
	VINOKUROV ZINOVY	Pacific Bell
	VAWELL RS	Pacific Bell
	WESTENHOEFER WE	Pacific Bell
	WHITE EG	Pacific Bell
	YOON SICHONG	Pacific Bell
1982	Belion Sylvia	Pacific Telephone
	Booker A F	Pacific Telephone
	Bortolin Natale A	Pacific Telephone
	Barton Geo S & Louise I	Pacific Telephone
	Boyd Glendean	Pacific Telephone
	Burnett C R	Pacific Telephone

FINDINGS

<u>Year</u>	<u>Uses</u>	<u>Source</u>
1982	Byrd E	Pacific Telephone
	Cady B	Pacific Telephone
	Cartozian M	Pacific Telephone
	Casa CP	Pacific Telephone
	Chang Shao En	Pacific Telephone
	Cox Nancy M	Pacific Telephone
	Custer Avery C	Pacific Telephone
	Doerr Emma	Pacific Telephone
	Harris Rose	Pacific Telephone
	Heurlin Erik	Pacific Telephone
	Ho Lai Yun	Pacific Telephone
	Jewell Opal M	Pacific Telephone
	Johnson Stewart	Pacific Telephone
	Kahn B	Pacific Telephone
	KAHN SEE ALSO CONN	Pacific Telephone
	Karavageles Jessie M	Pacific Telephone
	Kolesnikoff Ivan	Pacific Telephone
	Kuzubovs George	Pacific Telephone
	Lee Kyungl I	Pacific Telephone
	Lewis T C	Pacific Telephone
	Lorenzetti J	Pacific Telephone
	Mack Susan	Pacific Telephone
	Maloney Jas	Pacific Telephone
	Manalo Editha Mon	Pacific Telephone
	Martinez Santiago	Pacific Telephone
	Mountain View Apts	Pacific Telephone
	Peper VM	Pacific Telephone
	Perez Elias	Pacific Telephone
	Richardson J R	Pacific Telephone
	Riley Wayne	Pacific Telephone
	Rolfe DM	Pacific Telephone
	Rose R	Pacific Telephone
	Shostak Isaac	Pacific Telephone
	Skipworth Odell	Pacific Telephone
	Troy Bernadine M	Pacific Telephone
	Vinokurov Zinovy	Pacific Telephone
	Volz R	Pacific Telephone
	Vowell S	Pacific Telephone

FINDINGS

<u>Year</u>	<u>Uses</u>	<u>Source</u>
1982	Walla H	Pacific Telephone
	White EG	Pacific Telephone

461 N BAILEY AVE

<u>Year</u>	<u>Uses</u>	<u>Source</u>
1986	Taarcom Inc	Pacific Bell
	TAARCOM INC	Pacific Bell
1982	Capozzi M	Pacific Telephone

N Shoreline Blvd

419 N Shoreline Blvd

<u>Year</u>	<u>Uses</u>	<u>Source</u>
2014	VITA SERVICE CENTER	EDR Digital Archive
2010	OCEANSHORE VENTURES LP	EDR Digital Archive
	SCATEC SOLAR NORTH AMERICA INC	EDR Digital Archive

451 N Shoreline Blvd

<u>Year</u>	<u>Uses</u>	<u>Source</u>
2014	ABHYANKER ANGEL INV CORP	EDR Digital Archive

460 N Shoreline Blvd

<u>Year</u>	<u>Uses</u>	<u>Source</u>
2014	MIDPEN PROPERTY MGT CORP	EDR Digital Archive
	MOUNTAIN VIEW APTS	EDR Digital Archive
	MP SHORELINE ASSOC LTD PARTNR	EDR Digital Archive
2010	SHOREBREEZE APARTMENTS	EDR Digital Archive
	MOUNTAIN VIEW APTS	EDR Digital Archive

466 N Shoreline Blvd

<u>Year</u>	<u>Uses</u>	<u>Source</u>
2010	MOONLITE COIN CARWASH	EDR Digital Archive

510 N Shoreline Blvd

<u>Year</u>	<u>Uses</u>	<u>Source</u>
2014	JB RESTAURANT 3425 INC	EDR Digital Archive
	JACK IN BOX INC	EDR Digital Archive
2010	JACK IN BOX INC	EDR Digital Archive

FINDINGS

570 N Shoreline Blvd

<u>Year</u>	<u>Uses</u>	<u>Source</u>
2014	KOH JERRY	EDR Digital Archive
	SUZANNA N LEE DDS INC	EDR Digital Archive
	LEE TRINH NGOC DDS	EDR Digital Archive
	SAFEWAY INC	EDR Digital Archive
	ALLURE DENTAL CENTER	EDR Digital Archive
	REGAL BAGEL CAFE	EDR Digital Archive
	FULL POCKETS ENTERPRISES INC	EDR Digital Archive
	PIZZA BYTES INC	EDR Digital Archive
	DICKEYS BARBECUE PIT	EDR Digital Archive
	DEE SALONS	EDR Digital Archive
	JOANNAS NAIL CARE	EDR Digital Archive
	N & N PLACE OF BEAUTY	EDR Digital Archive
	SQUIRE BARBER SHOP	EDR Digital Archive
	MOMOYA SUSHI	EDR Digital Archive
2010	MOMOYA SUSHI	EDR Digital Archive
	CHAPPALLAS MEXICAN RESTAURANT	EDR Digital Archive
	SQUIRE BARBER SHOP	EDR Digital Archive
	JOANNAS NAIL CARE	EDR Digital Archive
	N & N PLACE OF BEAUTY	EDR Digital Archive
	PIZZA BYTES INC	EDR Digital Archive
	SWEET LEAF CAFE	EDR Digital Archive
	REGAL BAGEL CAFE	EDR Digital Archive
	ALLURE DENTAL CENTER	EDR Digital Archive
	SAFEWAY INC	EDR Digital Archive
	SUZANNA N LEE DDS INC	EDR Digital Archive
	KOH JERRY	EDR Digital Archive
	BID MIKES WASH	EDR Digital Archive

575 N Shoreline Blvd

<u>Year</u>	<u>Uses</u>	<u>Source</u>
2014	MOUNTAIN VIEW BUDDHIST TEMPLE	EDR Digital Archive
	NAKAYOSHI GAKKO	EDR Digital Archive
2010	MT VIEW BUDDHIST TEMPLE	EDR Digital Archive
	MOUNTAIN VIEW BUDDHIST TEMPLE	EDR Digital Archive
	NAKAYOSHI GAKKO	EDR Digital Archive

FINDINGS

N SHORELINE BLVD

701 N SHORELINE BLVD

<u>Year</u>	<u>Uses</u>	<u>Source</u>
1991	CARPE N TE RS UN ION LOCAL 1280	PACIFIC BELL WHITE PAGES

SAN DNMAR DR

1330 SAN DNMAR DR

<u>Year</u>	<u>Uses</u>	<u>Source</u>
1975	Peoples Construction Co Inc	Pacific Telephone

SAN DOMAR DR

1300 SAN DOMAR DR

<u>Year</u>	<u>Uses</u>	<u>Source</u>
1975	Gross Richard	Pacific Telephone

San Domar Dr

1301 San Domar Dr

<u>Year</u>	<u>Uses</u>	<u>Source</u>
2014	1301 SAN DOMAR CONDO	EDR Digital Archive

SAN DOMAR DR

1301 SAN DOMAR DR

<u>Year</u>	<u>Uses</u>	<u>Source</u>
2001	HASBROUCKME	Haines Company, Inc.
	CHOW Kuel Hoa	Haines Company, Inc.
	AYLWORTH Kevin B	Haines Company, Inc.
1986	Ma Amy Menchy	Pacific Bell
	HASBROUCK ME	Pacific Bell
	MA AMY MENCHY	Pacific Bell
	Hasbrouck ME	Pacific Bell
1982	Mac Kinnon Gerry	Pacific Telephone
1975	Files Jeri	Pacific Telephone

FINDINGS

San Domar Dr

1309 San Domar Dr

<u>Year</u>	<u>Uses</u>	<u>Source</u>
2010	HODGKINSON SHEILA AIA ARCHT	EDR Digital Archive

SAN DOMAR DR

1309 SAN DOMAR DR

<u>Year</u>	<u>Uses</u>	<u>Source</u>
2001	DUTTON Daniel HODGKINSONSA	Haines Company, Inc.
	HODGKINSON Shei	Haines Company, Inc.
	RENDON Diego	Haines Company, Inc.
1991	HODGKINSON SHEILA AIA ARCHITECT	Pacific Telephone
	A Hall Tiffany	Pacific Telephone
1986	LMBOCKER DAVE	Pacific Bell
	PRICE GARY LEE & LYNNE ANN	Pacific Bell
	Price Gary Lee & Lynne Ann	Pacific Bell
	Lmbocker Dave	Pacific Bell
	Limberger Ron	Pacific Bell
1975	Salerno Kenneth G	Pacific Telephone

1310 SAN DOMAR DR

<u>Year</u>	<u>Uses</u>	<u>Source</u>
2001	OVICENCIO Katenna	Haines Company, Inc.
1968	THAUTE LOREN E	R. L. Polk Co.

San Domar Dr

1315 San Domar Dr

<u>Year</u>	<u>Uses</u>	<u>Source</u>
2010	TACORDA FAMILY TRUST 1995 DATE	EDR Digital Archive

SAN DOMAR DR

1315 SAN DOMAR DR

<u>Year</u>	<u>Uses</u>	<u>Source</u>
2001	TACORDAJose F	Haines Company, Inc.
	TACORDAJose FP	Haines Company, Inc.
	MILES Eric	Haines Company, Inc.
	ARKALGUDSin Valli	Haines Company, Inc.

FINDINGS

<u>Year</u>	<u>Uses</u>	<u>Source</u>
1986	Mc Cabe Paul	Pacific Bell
	MC CABE PAUL	Pacific Bell
1982	Flanagan Terence	Pacific Telephone
1975	Flanagan Teuence	Pacific Telephone
	Larson Gerhard B	Pacific Telephone

1320 SAN DOMAR DR

<u>Year</u>	<u>Uses</u>	<u>Source</u>
2001	SIERRASReuben	Haines Company, Inc.
1968	SMITH CHARLEY V	R. L. Polk Co.

1323 SAN DOMAR DR

<u>Year</u>	<u>Uses</u>	<u>Source</u>
2001	SMITHCarol	Haines Company, Inc.

San Domar Dr

1325 San Domar Dr

<u>Year</u>	<u>Uses</u>	<u>Source</u>
2010	VISTA WINDOW CLEANING	EDR Digital Archive

SAN DOMAR DR

1325 SAN DOMAR DR

<u>Year</u>	<u>Uses</u>	<u>Source</u>
2001	XXXX	Haines Company, Inc.
1986	MALDONADO JOSEPH	Pacific Bell
	Maldonado Joseph	Pacific Bell
1982	Maldonado Joseph	Pacific Telephone

1330 SAN DOMAR DR

<u>Year</u>	<u>Uses</u>	<u>Source</u>
2001	SABANGANES	Haines Company, Inc.
1991	Sabangan E S	Pacific Telephone
1986	Sabangan E S	Pacific Bell
	SABANGAN E S	Pacific Bell
1975	Peeples Steven	Pacific Telephone
	Peeples J H	Pacific Telephone
1968	PRESSLEY CHARLES	R. L. Polk Co.

FINDINGS

1331 SAN DOMAR DR

<u>Year</u>	<u>Uses</u>	<u>Source</u>
2001	XXXX	Haines Company, Inc.
1975	Cortellacci John P	Pacific Telephone

1333 SAN DOMAR DR

<u>Year</u>	<u>Uses</u>	<u>Source</u>
2001	JENKINS Nancy	Haines Company, Inc.
1991	Jackson David A	Pacific Telephone
1986	JACKSON DAVID A	Pacific Bell
	Jackson David A	Pacific Bell
1982	Jackson David A	Pacific Telephone

1339 SAN DOMAR DR

<u>Year</u>	<u>Uses</u>	<u>Source</u>
2001	GUNDERSON Genevieve	Haines Company, Inc.
1991	Gunderson Genevieve	Pacific Telephone
1982	Maier Wm	Pacific Telephone

SAN DOMNRAR DR

1310 SAN DOMNRAR DR

<u>Year</u>	<u>Uses</u>	<u>Source</u>
1975	Fernando Renato	Pacific Telephone

SAN DONMAR DR

1333 SAN DONMAR DR

<u>Year</u>	<u>Uses</u>	<u>Source</u>
1975	Jackson David A	Pacific Telephone

SAW MILL LN

35 SAW MILL LN

<u>Year</u>	<u>Uses</u>	<u>Source</u>
2001	PERRY Charles	Haines Company, Inc.
1986	KELLNER JAS J	Pacific Bell

36 SAW MILL LN

<u>Year</u>	<u>Uses</u>	<u>Source</u>
2001	ZHU David	Haines Company, Inc.

FINDINGS

37 SAW MILL LN

<u>Year</u>	<u>Uses</u>	<u>Source</u>
1991	Barner David L	Pacific Telephone
1986	COX GARY	Pacific Bell

38 SAW MILL LN

<u>Year</u>	<u>Uses</u>	<u>Source</u>
2001	REINGOLDHoward	Haines Company, Inc.
1986	NORPCHEN LARS	Pacific Bell

39 SAW MILL LN

<u>Year</u>	<u>Uses</u>	<u>Source</u>
2001	CROME Caleb	Haines Company, Inc.
1986	STOCKER JOAN D	Pacific Bell

SAWMILL LN

36 SAWMILL LN

<u>Year</u>	<u>Uses</u>	<u>Source</u>
1975	Essex Carl L	Pacific Telephone

Sawmill Ln

39 Sawmill Ln

<u>Year</u>	<u>Uses</u>	<u>Source</u>
2014	PATTERSON MATTHEW	EDR Digital Archive

SAWMILL LN

39 SAWMILL LN

<u>Year</u>	<u>Uses</u>	<u>Source</u>
1975	Stocker Joan D	Pacific Telephone

SHORELINE BLVD N

419 SHORELINE BLVD N

<u>Year</u>	<u>Uses</u>	<u>Source</u>
2001	CO VITA COMPANIES	Haines Company, Inc.
	VITA ADMINISTRATION	Haines Company, Inc.
	OLSONRAELEE	Haines Company, Inc.
	HANSEN Fredeock HANSENKARLECLU	Haines Company, Inc.

FINDINGS

<u>Year</u>	<u>Uses</u>	<u>Source</u>
1991	PETERSEN CHAS H ACCOUNTANCY CORPORATION	Pacific Telephone
	MARTUCCI & ASSOCIATES	Pacific Telephone

451 SHORELINE BLVD N

<u>Year</u>	<u>Uses</u>	<u>Source</u>
2001	GRAUELJohn	Haines Company, Inc.
1991	TAARCOM INC	Pacific Telephone

460 SHORELINE BLVD N

<u>Year</u>	<u>Uses</u>	<u>Source</u>
1991	MOUNTAIN VIEW APARTMENTS	Pacific Telephone

465 SHORELINE BLVD N

<u>Year</u>	<u>Uses</u>	<u>Source</u>
2001	XXXX	Haines Company, Inc.

466 SHORELINE BLVD N

<u>Year</u>	<u>Uses</u>	<u>Source</u>
2001	MABVILSERVCOIN	Haines Company, Inc.
	OPER CAR WASH	Haines Company, Inc.

510 SHORELINE BLVD N

<u>Year</u>	<u>Uses</u>	<u>Source</u>
2001	JACKINTHEBOX	Haines Company, Inc.

570 SHORELINE BLVD N

<u>Year</u>	<u>Uses</u>	<u>Source</u>
2001	SAFEWAY WENDYSANG	Haines Company, Inc.
	BUILDING ALLUREDENTAL	Haines Company, Inc.
	CENTER BAILEY WASH&i DRY	Haines Company, Inc.
	CHAPALAMXCNREST	Haines Company, Inc.
	JEWa THE DENTLE DELI	Haines Company, Inc.
	JOANNAS NAIL CARE	Haines Company, Inc.
	LEONARD	Haines Company, Inc.
	MOMOYASUSSI	Haines Company, Inc.
	N&N PLACEOF	Haines Company, Inc.
	BEAUTY N&N PLACEOF	Haines Company, Inc.
	BEAUTY REGALBAGELCAFE	Haines Company, Inc.
	AROUND TABLE PIZZ	Haines Company, Inc.
	SAFEWAY FOOD DRUG	Haines Company, Inc.

FINDINGS

<u>Year</u>	<u>Uses</u>	<u>Source</u>
2001	PHARMACY SAFEWAY	Haines Company, Inc.
	FOODADRUG SQUIRE BARBER SHOP	Haines Company, Inc.
	WELLS FRGOINSIDE	Haines Company, Inc.
1991	B PENN LEONARD	Pacific Telephone
	KING TERRI	Pacific Telephone
	ROUND TABLE PIZZA	Pacific Telephone
	BAILEY PLAZA LIQUORS	Pacific Telephone
	BAILEY PLAZA PHARMACY	Pacific Telephone
	JEW AND THE GENTILE DELI	Pacific Telephone
	CHAPALA MEXICAN RESTAURANT	Pacific Telephone
	BAILEY WASH & DRY	Pacific Telephone
	BAILEY VIDEO	Pacific Telephone
	BAILEY CLEANERS	Pacific Telephone
	SQUIRE BARBER SHOP	Pacific Telephone
	NGUYEN SANGTHI	Pacific Telephone
	B N & N PLACE OF BEAUTY	Pacific Telephone
	B N & N PLACE OF BEAUTY	Pacific Telephone

575 SHORELINE BLVD N

<u>Year</u>	<u>Uses</u>	<u>Source</u>
2001	TEMPLE	Haines Company, Inc.
	TEMPLE MOUN 0 T VW BUDDHIST	Haines Company, Inc.
	TEMPLE MOUNTN VW BUDOHIST	Haines Company, Inc.
	MOUNTN VW BUDDHIST	Haines Company, Inc.
1991	BUDDHIST TEMPLE OF MOUNTAIN VIEW	Pacific Telephone
	BUDDHIST TEMPLE OF MOUNTAIN VIEW	Pacific Telephone

701 SHORELINE BLVD N

<u>Year</u>	<u>Uses</u>	<u>Source</u>
1991	CARPENTERS UNION LOCAL	Pacific Telephone
	HARDWOOD FLOOR LAYERS LOCAL	Pacific Telephone

705 SHORELINE BLVD N

<u>Year</u>	<u>Uses</u>	<u>Source</u>
2001	DECORATIREPLANT	Haines Company, Inc.
	DECORATIVE PLANT SV	Haines Company, Inc.

FINDINGS

707 SHORELINE BLVD N

<u>Year</u>	<u>Uses</u>	<u>Source</u>
2001	GERACO ENGINEERING	Haines Company, Inc.
1991	EPPCO INC	Pacific Telephone

709 SHORELINE BLVD N

<u>Year</u>	<u>Uses</u>	<u>Source</u>
2001	PEGASUSSCREEN	Haines Company, Inc.
	PRINTED PRODUCT	Haines Company, Inc.

711 SHORELINE BLVD N

<u>Year</u>	<u>Uses</u>	<u>Source</u>
2001	ANNEX PRINTING CNTR	Haines Company, Inc.
1991	ANNEX PRINTIN CENTER	Pacific Telephone

ST IERLRN RD

461 ST IERLRN RD

<u>Year</u>	<u>Uses</u>	<u>Source</u>
1975	Ang q e l es Daisy	Pacific Telephone

STIERIN RD

570 STIERIN RD

<u>Year</u>	<u>Uses</u>	<u>Source</u>
1975	Country Store The	Pacific Telephone

STIERLIN RD

455 STIERLIN RD

<u>Year</u>	<u>Uses</u>	<u>Source</u>
1957	DICKENS OLLIE J MRS	Pacific Telephone

465 STIERLIN RD

<u>Year</u>	<u>Uses</u>	<u>Source</u>
2001	STIERLIN SO APTS ALBANES	Haines Company, Inc.
	Linares	
	BOEHNENJe HM	Haines Company, Inc.
	CUOCOM	Haines Company, Inc.
	DHANAPALDuraivelu	Haines Company, Inc.
	GANAPATHINEEDI	Haines Company, Inc.
	Viuweswara GARCIAIgnacio	Haines Company, Inc.

FINDINGS

<u>Year</u>	<u>Uses</u>	<u>Source</u>
2001	KATIEJoynt	Haines Company, Inc.
	KOKLYSAudra	Haines Company, Inc.
	KOOPMANTodd	Haines Company, Inc.
	KUPPUSAMYPerumal	Haines Company, Inc.
	LAWSON Kennelh C	Haines Company, Inc.
	LOGUEH Randy 650 962 1 B MACHADO Andrea M	Haines Company, Inc.
	MORLENJohn	Haines Company, Inc.
	MORRISSEYJames E	Haines Company, Inc.
	NASER Jenniler	Haines Company, Inc.
	NAZARI Slamak	Haines Company, Inc.
	NOVOA Heclor	Haines Company, Inc.
	PADMANABHANRa	Haines Company, Inc.
	POKOWNIKMartin	Haines Company, Inc.
	ROBERTSON Andrew	Haines Company, Inc.
	ROCHAJesus R	Haines Company, Inc.
	SHAIKH Nasir	Haines Company, Inc.
	SHARAPOVilya	Haines Company, Inc.
	SKOWRONSKI Slanley	Haines Company, Inc.
	VANDALSEMDale A	Haines Company, Inc.
1991	STIERLIN SQUARE APTS	Pacific Telephone
	COWELL PROPERTIES	Pacific Telephone
	Contd	Pacific Telephone
1986	BROOKS H	Pacific Bell
	CAMPANARO THOMAS	Pacific Bell
	CAMPBELL WILLIAM E	Pacific Bell
	CARTIER WILLIAM	Pacific Bell
	COLTON A F	Pacific Bell
	CONTURSI JOE	Pacific Bell
	COVINGTON INVESTMENT CORP	Pacific Bell
	CROCCO D	Pacific Bell
	DULLEA MIKE	Pacific Bell
	FRITZ M R	Pacific Bell
	FUJIWARA CLYDE T	Pacific Bell
	FURUSHIMA DONN	Pacific Bell
	GOINS ED	Pacific Bell
	LARA MI QUEL	Pacific Bell
	LUPPI OSCAR	Pacific Bell
	NICOLSON A	Pacific Bell

FINDINGS

<u>Year</u>	<u>Uses</u>	<u>Source</u>
1986	RADZIK ERIC	Pacific Bell
	RYMER HOWARD A	Pacific Bell
	SHAHIDI DADRAS IRAN	Pacific Bell
	SHETH PARIMAL & KAMAL	Pacific Bell
	SIENKIEWICZ STANISLAW	Pacific Bell
	SMITH LARRY E & TERRY L	Pacific Bell
	SNOPEK SCOTT W	Pacific Bell
	STIERLIN ARMS APARTMENTS	Pacific Bell
	VARGAS RICHARD A	Pacific Bell
	VENCIL JON	Pacific Bell
	Atesoglu O E	Pacific Bell
	Brooks H	Pacific Bell
	Campanaro Thomas	Pacific Bell
	Campbell William E	Pacific Bell
	Cartier William	Pacific Bell
	Colton A F	Pacific Bell
	Contursi Joe	Pacific Bell
	Covington Investment Corp	Pacific Bell
	Crocco D	Pacific Bell
	Dullea Mike	Pacific Bell
	Fritz M R	Pacific Bell
	Fujiwara Clyde T	Pacific Bell
	Furushima Donn	Pacific Bell
	Goins Ed	Pacific Bell
	Lara Mi quel	Pacific Bell
	Luppi Oscar	Pacific Bell
	Nicolson A	Pacific Bell
	Radzik Eric	Pacific Bell
	Rymer Howard A	Pacific Bell
	Shahidi Dadras Iran	Pacific Bell
	Sheth Parimal & Kamal	Pacific Bell
	Sienkiewicz Stanislaw	Pacific Bell
	Smith Larry E & Terry L	Pacific Bell
	Snopek Scott W	Pacific Bell
	Stierlin Arms Apartments	Pacific Bell
	Vargas Richard A	Pacific Bell
	Vencil Jon	Pacific Bell
1982	Ambler Mark	Pacific Telephone

FINDINGS

<u>Year</u>	<u>Uses</u>	<u>Source</u>
1982	Brooks H	Pacific Telephone
	Dullea Mike	Pacific Telephone
	Flemate M	Pacific Telephone
	Gilmore Pat	Pacific Telephone
	Hartley Richard A	Pacific Telephone
	Himmaugh Charlie	Pacific Telephone
	Justo Claro	Pacific Telephone
	Lesberg David	Pacific Telephone
	Mackay Arthur B	Pacific Telephone
	Mc Quarries Pharmacy inc	Pacific Telephone
	NMc Quarry Bill	Pacific Telephone
	Mc Quarry Don	Pacific Telephone
	Neumeuer Miroslaw	Pacific Telephone
	Ord	Pacific Telephone
	Serewicz Julia	Pacific Telephone
	Sheridan Richard A	Pacific Telephone
	Vakil Vikram	Pacific Telephone
	Kutzgar Ronald S	Pacific Telephone
	Printy Neumeumeuer Eva	Pacific Telephone
1975	Goree Wm S	Pacific Telephone
	Himmaugh Charlie	Pacific Telephone
	Hoskins Mollie	Pacific Telephone
	Lesak Peter	Pacific Telephone
	Mackay Arthur B	Pacific Telephone
	Mackinnon John P	Pacific Telephone
	Margherita John	Pacific Telephone
	Meagher M P	Pacific Telephone
	Middleton B	Pacific Telephone
	Nead S W	Pacific Telephone
	NEAD DEVELOPMENT CO	Pacific Telephone
	p Oawczk Stephen M	Pacific Telephone
	Pole B PA	Pacific Telephone
	Shull John F	Pacific Telephone
	Stierlin Arms Apartments	Pacific Telephone
	Triplano Jos S	Pacific Telephone
	Vakil Vi Brann	Pacific Telephone
	Wooldridge Albert	Pacific Telephone
	Burke Redmond	Pacific Telephone

FINDINGS

<u>Year</u>	<u>Uses</u>	<u>Source</u>
1975	Colton A F	Pacific Telephone
	Denton Alec	Pacific Telephone
1968	STERLING ARMS APARTMENTS	R. L. Polk Co.

485 STIERLIN RD

<u>Year</u>	<u>Uses</u>	<u>Source</u>
1982	Sanftner Jas & Larry	Pacific Telephone

Stierlin Rd

570 Stierlin Rd

<u>Year</u>	<u>Uses</u>	<u>Source</u>
2014	BAILEY CLEANERS	EDR Digital Archive
2010	BAILEY CLEANERS	EDR Digital Archive

STIERLIN RD

570 STIERLIN RD

<u>Year</u>	<u>Uses</u>	<u>Source</u>
2001	BAILEY CLEANERS	Haines Company, Inc.
	BAILEY PLAZA LIORS	Haines Company, Inc.
	FERRARI Remo	Haines Company, Inc.
	FERRARI Remo	Haines Company, Inc.
1986	Bailey Cleaners	Pacific Bell
	Bailey Plaa Liquors	Pacific Bell
	Mountain Video	Pacific Bell
	Reflection Of Beauty	Pacific Bell
	RUG DOCTOR RENTS	Pacific Bell
	Mountain View	Pacific Bell
	SAFEWAY STORES INCORPORATED Bakeries Sunnyvale	Pacific Bell
	Mountain View	Pacific Bell
	Squire Barber Shop	Pacific Bell
	The Round Table Pizza	Pacific Bell
	Mountain View	Pacific Bell
	BAILEY PLAZA PHARMACY	Pacific Bell
	Cosenzas Seafood Galley	Pacific Bell
	BAILEY CLEANERS	Pacific Bell
	BAILEY PLAA LIQUORS	Pacific Bell
	BAILEY PLAZA PHARMACY	Pacific Bell

FINDINGS

<u>Year</u>	<u>Uses</u>	<u>Source</u>
1986	COSENZA S SEAFOOD GALLEY	Pacific Bell
	JEW AND THEGENTILEDEL	Pacific Bell
	MOUNTAIN VIDEO	Pacific Bell
	NGUYEN SANGTHI BEAUTICN	Pacific Bell
	REFLECTION OF BEAUTY	Pacific Bell
	RUG DOCTOR RENTS	Pacific Bell
	STORES	Pacific Bell
	SQUIRE BARBER SHOP	Pacific Bell
	THE ROUND TABLE PIZZA	Pacific Bell
1982	Bailey Cleaners	Pacific Telephone
	BAILEY PLAZA PHARMACY	Pacific Telephone
	Lancys Fries Ent	Pacific Telephone
	MACERS DONUTS	Pacific Telephone
	Reflection Of Beauty	Pacific Telephone
	Mountain View	Pacific Telephone
	Round Table Pizza The	Pacific Telephone
	RUG DOCTOR RENTS Contd	Pacific Telephone
	Mountain View Contd	Pacific Telephone
	Mountain View	Pacific Telephone
	Safeway Stores Incorporated Customer Service	Pacific Telephone
	Mountain View	Pacific Telephone
	The Round Table Pizza	Pacific Telephone
	Squire Barber Slop	Pacific Telephone
1975	Mountain View	Pacific Telephone
	BAILEY PLAZA PHARMACY	Pacific Telephone
	H Salt Esquire Fish & Chips	Pacific Telephone
	Jew And The Gentle	Pacific Telephone
	Reflections Of Beauty	Pacific Telephone
	ROUND TABLE PIZZA THE	Pacific Telephone
	Mountain View	Pacific Telephone
	Rug Doctor Rents	Pacific Telephone
	Salts Fish & Chips	Pacific Telephone
	THE ROUND TABLE PIZZA	Pacific Telephone

575 STIERLIN RD

<u>Year</u>	<u>Uses</u>	<u>Source</u>
2001	XXXX	Haines Company, Inc.
1986	Buddhist Temple Of Mountain View	Pacific Bell

FINDINGS

<u>Year</u>	<u>Uses</u>	<u>Source</u>
1986	BUDDHIST TEMPLE OF MOUNTAIN VIEW	Pacific Bell
	BUDDHIST TEMPLE OF MOUNTAIN VIEW MOUNTAIN VIEW 96 B 097	Pacific Bell
	SASAKI BRIAN	Pacific Bell
	SASAKI LAVERNE S REV	Pacific Bell
	SASAKI S REV	Pacific Bell
	Sasaki S Rev	Pacific Bell
	Sasaki Laverne S Rev	Pacific Bell
	Buddhist Temple Of Mountain View	Pacific Bell
	Sasaki Brian	Pacific Bell
1982	Buddhist Temple Of Mountain View	Pacific Telephone
	Buddhist Temple Of Mountain View	Pacific Telephone
	Sasaki Laverne S Rev	Pacific Telephone
1975	Buddhist Temple Of Mountain View	Pacific Telephone
	Buddhist Temple Of Mountain View	Pacific Telephone
	Sasaki Laverne S Rev	Pacific Telephone
	Sasaki S Rev	Pacific Telephone
1968	SASAKI SENSCHO REV	R. L. Polk Co.
	MOUNTAIN VIEW	R. L. Polk Co.
	BUDDHIST CHURCH	R. L. Polk Co.
	MONTECITO DR	R. L. Polk Co.
1962	SASAKI SENSCHO REV (KINUKO) PASTOR MOUNTAIN VIEW BUDDHIST CHURCH	R. L. Polk & Co.
	SASAKI SENMAARO EMP DEPT OF MOTOR VEHICLES (SJ)	R. L. Polk & Co.
	MOUNTAIN VIEW BUDCDISTF CHURCH REV SENSTHO SAAKI PASTOR	R. L. Polk & Co.

616 STIERLIN RD

<u>Year</u>	<u>Uses</u>	<u>Source</u>
1962	ROTANDO FRANK (BERTHA) CARP	R. L. Polk & Co.

650 STIERLIN RD

<u>Year</u>	<u>Uses</u>	<u>Source</u>
2001	XXXX	Haines Company, Inc.

683 STIERLIN RD

<u>Year</u>	<u>Uses</u>	<u>Source</u>
2001	XXXX	Haines Company, Inc.

FINDINGS

700 STIERLIN RD

<u>Year</u>	<u>Uses</u>	<u>Source</u>
1962	CARPENTERS LOCAL UNION 1280 LAWRENCE E BEE FINANCIAL SEC LOCAL UNION OFFICE	R. L. Polk & Co.
1957	CARPENTERS UNION LOCAL 1280	Pacific Telephone

701 STIERLIN RD

<u>Year</u>	<u>Uses</u>	<u>Source</u>
1986	HARDWOOD FLOOR LAYERS LOCAL 1861	Pacific Bell
	CARPENTERS UNION LOCAL 1280	Pacific Bell
1982	CARPENTERS UNION LOCAL 1280	Pacific Telephone
1975	CARPENTERS UNION LOCAL 1280	Pacific Telephone
1968	CARPENTERS LOCAL	R. L. Polk Co.
	UNION NO 1280 ORG	R. L. Polk Co.
1962	UNITED BROTHERHOOD OF CARPENTERS & JOINERS OF AMERICA (CARPENTERS UNION LOC	R. L. Polk & Co.

705 STIERLIN RD

<u>Year</u>	<u>Uses</u>	<u>Source</u>
1968	VACANT	R. L. Polk Co.

707 STIERLIN RD

<u>Year</u>	<u>Uses</u>	<u>Source</u>
1975	BEAMCO INC	Pacific Telephone
1968	BEAMCO INC VACUUM CLN MFRS	R. L. Polk Co.

709 STIERLIN RD

<u>Year</u>	<u>Uses</u>	<u>Source</u>
1986	TIRE SYSTEMS INC	Pacific Bell
	TIRE SYSTEMS INC	Pacific Bell
1975	Tire Systemns Inc Group Discount Wholesalers	Pacific Telephone

711 STIERLIN RD

<u>Year</u>	<u>Uses</u>	<u>Source</u>
1986	ANNEX PRINTING CENTER	Pacific Bell
	ANNEX PRINTING CENTER	Pacific Bell
1982	Processed Word The	Pacific Telephone
1975	Aspect Electronics Inc	Pacific Telephone
	BAY TECHNICAL SERVICES INC	Pacific Telephone

FINDINGS

<u>Year</u>	<u>Uses</u>	<u>Source</u>
1968	CARVER CORP RESEARCH	R. L. Polk Co.
	OPTICAL GDS MFRS	R. L. Polk Co.
	SPECIALTIES INC	R. L. Polk Co.
	DIVERSIFIED	R. L. Polk Co.
1962	CATHEY ENTERPRISES (JAS CATHEY)	R. L. Polk & Co.
	ELEC SUP	
	ISOLATION PRODUCTS INC JOS D	R. L. Polk & Co.
	BIANCO PRES ELEC SUP	

SUTTER CREEK CIR

7 SUTTER CREEK CIR

<u>Year</u>	<u>Uses</u>	<u>Source</u>
2001	SDEGIULI Ronald	Haines Company, Inc.

8 SUTTER CREEK CIR

<u>Year</u>	<u>Uses</u>	<u>Source</u>
2001	CURRIMBHOYA	Haines Company, Inc.

9 SUTTER CREEK CIR

<u>Year</u>	<u>Uses</u>	<u>Source</u>
2001	I SHERWOODOKalhleen	Haines Company, Inc.
	BALCONJason A	Haines Company, Inc.

10 SUTTER CREEK CIR

<u>Year</u>	<u>Uses</u>	<u>Source</u>
2001	BURGERC	Haines Company, Inc.

11 SUTTER CREEK CIR

<u>Year</u>	<u>Uses</u>	<u>Source</u>
2001	XXXX	Haines Company, Inc.

12 SUTTER CREEK CIR

<u>Year</u>	<u>Uses</u>	<u>Source</u>
2001	NGKam	Haines Company, Inc.

13 SUTTER CREEK CIR

<u>Year</u>	<u>Uses</u>	<u>Source</u>
2001	5 ANMark	Haines Company, Inc.
	TIANYmrmg	Haines Company, Inc.

FINDINGS

14 SUTTER CREEK CIR

<u>Year</u>	<u>Uses</u>	<u>Source</u>
2001	SCRAIGMarguerie	Haines Company, Inc.

15 SUTTER CREEK CIR

<u>Year</u>	<u>Uses</u>	<u>Source</u>
2001	BERGENKaren	Haines Company, Inc.

17 SUTTER CREEK CIR

<u>Year</u>	<u>Uses</u>	<u>Source</u>
2001	PILKINGTONAlen	Haines Company, Inc.

18 SUTTER CREEK CIR

<u>Year</u>	<u>Uses</u>	<u>Source</u>
2001	WELI ERirwn	Haines Company, Inc.
	NISHIMURAKoijr	Haines Company, Inc.
	TIANYmrmg	Haines Company, Inc.
1986	BOYLE JERRY	Pacific Bell
	Boyle Jerry	Pacific Bell

SUTTER CREEK LN

7 SUTTER CREEK LN

<u>Year</u>	<u>Uses</u>	<u>Source</u>
1991	Bender Mike & Bilha Lior	Pacific Telephone
1986	Bender Mike & Bilha Lior	Pacific Bell
	Bender Bilha Lior & Mike	Pacific Bell
	BENDER MIKE & BILHA LIOR	Pacific Bell
	BENDER BILHA LIOR & MIKE	Pacific Bell
1975	Hudspeth M E	Pacific Telephone

8 SUTTER CREEK LN

<u>Year</u>	<u>Uses</u>	<u>Source</u>
1975	Brugge Michael S	Pacific Telephone

9 SUTTER CREEK LN

<u>Year</u>	<u>Uses</u>	<u>Source</u>
1991	CIRCUIT DESIGN WEST	Pacific Telephone
1986	Seyedin S	Pacific Bell
	SEYEDIN S	Pacific Bell
1982	Quinn Dennis	Pacific Telephone

FINDINGS

<u>Year</u>	<u>Uses</u>	<u>Source</u>
1975	Tormey Edw N	Pacific Telephone

10 SUTTER CREEK LN

<u>Year</u>	<u>Uses</u>	<u>Source</u>
1991	Burger C	Pacific Telephone
1986	BURGER C	Pacific Bell
	Burger C	Pacific Bell

11 SUTTER CREEK LN

<u>Year</u>	<u>Uses</u>	<u>Source</u>
1991	Ganaway Herbert B	Pacific Telephone
1986	Ganaway Herbert B	Pacific Bell
	GANAWAY HERBERT B	Pacific Bell
1982	Ganaway Herbert B	Pacific Telephone
1975	Ganaway Herbert B	Pacific Telephone

12 SUTTER CREEK LN

<u>Year</u>	<u>Uses</u>	<u>Source</u>
1975	Corazzini Jos	Pacific Telephone

13 SUTTER CREEK LN

<u>Year</u>	<u>Uses</u>	<u>Source</u>
1975	Salazar Ray	Pacific Telephone

14 SUTTER CREEK LN

<u>Year</u>	<u>Uses</u>	<u>Source</u>
1991	Craig Harvey	Pacific Telephone

15 SUTTER CREEK LN

<u>Year</u>	<u>Uses</u>	<u>Source</u>
1991	Bergen Karen	Pacific Telephone

17 SUTTER CREEK LN

<u>Year</u>	<u>Uses</u>	<u>Source</u>
1982	Jensen P A	Pacific Telephone

18 SUTTER CREEK LN

<u>Year</u>	<u>Uses</u>	<u>Source</u>
1986	FERLEY DAN L	Pacific Bell
	Gallagher Chris	Pacific Bell
	Ferley Dan L	Pacific Bell

FINDINGS

<u>Year</u>	<u>Uses</u>	<u>Source</u>
1986	GALLAGHER CHRIS	Pacific Bell
1982	Does Cliaries W	Pacific Telephone
	Deerwestcr Jerry M	Pacific Telephone
1975	Nickolls John	Pacific Telephone
	Newkirk John	Pacific Telephone
	Mathews Robert	Pacific Telephone

Vaquero Dr

706 Vaquero Dr

<u>Year</u>	<u>Uses</u>	<u>Source</u>
2014	CREIGHTON SCHOOL WRESTLING	EDR Digital Archive
2010	WARD SOLUTIONS LLC	EDR Digital Archive

VAQUERO DR

706 VAQUERO DR

<u>Year</u>	<u>Uses</u>	<u>Source</u>
2001	HOORchard WILDS Grelchen	Haines Company, Inc.
	BOGDANOVICHNaal	Haines Company, Inc.
	BEATTIETodd W	Haines Company, Inc.
1991	Bowers Jill C	Pacific Telephone
1986	HO RICHARD	Pacific Bell
	Ho Richard	Pacific Bell
1982	Ho Realty & Investment Co	Pacific Telephone
	o Richard	Pacific Telephone
1968	SARZYMSKI PETER S	R. L. Polk Co.

707 VAQUERO DR

<u>Year</u>	<u>Uses</u>	<u>Source</u>
2001	OLVERIMERICAP	Haines Company, Inc.
	OLVERIMERICAP	Haines Company, Inc.
	LANEYOnn	Haines Company, Inc.
1986	Pacheco Victor	Pacific Bell
	PACHECO VICTOR	Pacific Bell
1982	Furukawa Toshi	Pacific Telephone
	Frank Edw	Pacific Telephone
1975	Hacker Mark	Pacific Telephone

FINDINGS

Vaquero Dr

709 Vaquero Dr

<u>Year</u>	<u>Uses</u>	<u>Source</u>
2014	KUMA MANAGEMENT	EDR Digital Archive

VAQUERO DR

709 VAQUERO DR

<u>Year</u>	<u>Uses</u>	<u>Source</u>
2001	OHABURAKUod	Haines Company, Inc.
1991	Sodos Steve S	Pacific Telephone
	Habura Kurt	Pacific Telephone
1986	Preeshl Bryan	Pacific Bell
	Habura Kurt	Pacific Bell
	PREESHL BRYAN	Pacific Bell
	HABURA KURT	Pacific Bell
1975	Habura Kurt	Pacific Telephone

711 VAQUERO DR

<u>Year</u>	<u>Uses</u>	<u>Source</u>
2001	TITUS Jeorey	Haines Company, Inc.
	TITUS Jeffrey	Haines Company, Inc.
1986	Roseli Rand	Pacific Bell
	ROSELI RAND	Pacific Bell
1982	Nunley BK	Pacific Telephone
1975	Leasher O	Pacific Telephone

715 VAQUERO DR

<u>Year</u>	<u>Uses</u>	<u>Source</u>
2001	TOYBing	Haines Company, Inc.
	TEPLITSKYIlyo	Haines Company, Inc.
	BLASJoe	Haines Company, Inc.
1991	Katilius Gay J	Pacific Telephone
1986	KATILIUS GAY J	Pacific Bell
1982	Bartlett Linda M	Pacific Telephone
1968	VACANT	R. L. Polk Co.

716 VAQUERO DR

<u>Year</u>	<u>Uses</u>	<u>Source</u>
2001	DEPALLENSPhlihpe	Haines Company, Inc.

FINDINGS

<u>Year</u>	<u>Uses</u>	<u>Source</u>
1991	Davis C	Pacific Telephone
1986	Kahn David E	Pacific Bell
	Kahn Jana L	Pacific Bell
	KAHN DAVID E	Pacific Bell
	KAHN JANA L	Pacific Bell
1982	Kahn David E	Pacific Telephone
	KAHN SEE ALSO CONN	Pacific Telephone
	KAHN SEE ALSO CONN	Pacific Telephone
	Kahn Jana L	Pacific Telephone
1975	Powers Roy T	Pacific Telephone
1968	POWERS ROY T	R. L. Polk Co.

717 VAQUERO DR

<u>Year</u>	<u>Uses</u>	<u>Source</u>
2001	XXXX	Haines Company, Inc.
1991	Dodrong My	Pacific Telephone
1986	Dodrong My	Pacific Bell
	DODRONG MY	Pacific Bell
1982	Bonhiver A H	Pacific Telephone
1975	Bonhiver C M	Pacific Telephone
1968	LENARS F MRS	R. L. Polk Co.

726 VAQUERO DR

<u>Year</u>	<u>Uses</u>	<u>Source</u>
2001	ORNELLAS Josephme	Haines Company, Inc.
1968	ORNELLAS GEO M	R. L. Polk Co.

FINDINGS

ADJOINING PROPERTY: ADDRESSES NOT IDENTIFIED IN RESEARCH SOURCE

The following Adjoining Property addresses were researched for this report, and the addresses were not identified in research source.

<u>Address Researched</u>	<u>Address Not Identified in Research Source</u>
10 SUTTER CREEK CIR	2014, 2010, 2006, 2000, 1996, 1991, 1986, 1985, 1982, 1980, 1978, 1975, 1974, 1970, 1968, 1966, 1965, 1964, 1963, 1962, 1960, 1957, 1955, 1950, 1946, 1945, 1942, 1940, 1936, 1935, 1931, 1930, 1926, 1925, 1922
10 SUTTER CREEK LN	2014, 2010, 2006, 2001, 2000, 1996, 1985, 1982, 1980, 1978, 1975, 1974, 1970, 1968, 1966, 1965, 1964, 1963, 1962, 1960, 1957, 1955, 1950, 1946, 1945, 1942, 1940, 1936, 1935, 1931, 1930, 1926, 1925, 1922
11 SUTTER CREEK CIR	2014, 2010, 2006, 2000, 1996, 1991, 1986, 1985, 1982, 1980, 1978, 1975, 1974, 1970, 1968, 1966, 1965, 1964, 1963, 1962, 1960, 1957, 1955, 1950, 1946, 1945, 1942, 1940, 1936, 1935, 1931, 1930, 1926, 1925, 1922
11 SUTTER CREEK LN	2014, 2010, 2006, 2001, 2000, 1996, 1985, 1980, 1978, 1974, 1970, 1968, 1966, 1965, 1964, 1963, 1962, 1960, 1957, 1955, 1950, 1946, 1945, 1942, 1940, 1936, 1935, 1931, 1930, 1926, 1925, 1922
12 SUTTER CREEK CIR	2014, 2010, 2006, 2000, 1996, 1991, 1986, 1985, 1982, 1980, 1978, 1975, 1974, 1970, 1968, 1966, 1965, 1964, 1963, 1962, 1960, 1957, 1955, 1950, 1946, 1945, 1942, 1940, 1936, 1935, 1931, 1930, 1926, 1925, 1922
12 SUTTER CREEK LN	2014, 2010, 2006, 2001, 2000, 1996, 1991, 1986, 1985, 1982, 1980, 1978, 1974, 1970, 1968, 1966, 1965, 1964, 1963, 1962, 1960, 1957, 1955, 1950, 1946, 1945, 1942, 1940, 1936, 1935, 1931, 1930, 1926, 1925, 1922
1205 MONTECITO AVE	2014, 2010, 2006, 2001, 2000, 1996, 1991, 1986, 1985, 1982, 1980, 1978, 1974, 1970, 1968, 1966, 1965, 1964, 1963, 1962, 1960, 1957, 1955, 1950, 1946, 1945, 1942, 1940, 1936, 1935, 1931, 1930, 1926, 1925, 1922
1260 MONTECITO AVE	2014, 2010, 2006, 2000, 1996, 1991, 1986, 1985, 1982, 1980, 1978, 1975, 1974, 1970, 1968, 1966, 1965, 1964, 1963, 1962, 1960, 1957, 1955, 1950, 1946, 1945, 1942, 1940, 1936, 1935, 1931, 1930, 1926, 1925, 1922
1260 Montecito Ave	2014, 2006, 2001, 2000, 1996, 1991, 1986, 1985, 1982, 1980, 1978, 1975, 1974, 1970, 1968, 1966, 1965, 1964, 1963, 1962, 1960, 1957, 1955, 1950, 1946, 1945, 1942, 1940, 1936, 1935, 1931, 1930, 1926, 1925, 1922
1285 MONTE KITO AVE	2014, 2010, 2006, 2001, 2000, 1996, 1991, 1986, 1985, 1980, 1978, 1975, 1974, 1970, 1968, 1966, 1965, 1964, 1963, 1962, 1960, 1957, 1955, 1950, 1946, 1945, 1942, 1940, 1936, 1935, 1931, 1930, 1926, 1925, 1922
1285 MONTECITO AVE	2014, 2010, 2006, 2000, 1996, 1991, 1985, 1980, 1978, 1974, 1970, 1966, 1965, 1964, 1963, 1962, 1960, 1957, 1955, 1950, 1946, 1945, 1942, 1940, 1936, 1935, 1931, 1930, 1926, 1925, 1922
1285 Montecito Ave	2006, 2001, 2000, 1996, 1991, 1986, 1985, 1982, 1980, 1978, 1975, 1974, 1970, 1968, 1966, 1965, 1964, 1963, 1962, 1960, 1957, 1955, 1950, 1946, 1945, 1942, 1940, 1936, 1935, 1931, 1930, 1926, 1925, 1922
1285 MONTECITO CT	2014, 2010, 2006, 2001, 2000, 1996, 1991, 1985, 1980, 1978, 1975, 1974, 1970, 1968, 1966, 1965, 1964, 1963, 1962, 1960, 1957, 1955, 1950, 1946, 1945, 1942, 1940, 1936, 1935, 1931, 1930, 1926, 1925, 1922
1285 MONTECITO WAY	2014, 2010, 2006, 2001, 2000, 1996, 1991, 1986, 1985, 1980, 1978, 1975, 1974, 1970, 1968, 1966, 1965, 1964, 1963, 1962, 1960, 1957, 1955, 1950, 1946, 1945, 1942, 1940, 1936, 1935, 1931, 1930, 1926, 1925, 1922
13 SUTTER CREEK CIR	2014, 2010, 2006, 2000, 1996, 1991, 1986, 1985, 1982, 1980, 1978, 1975, 1974, 1970, 1968, 1966, 1965, 1964, 1963, 1962, 1960, 1957, 1955, 1950, 1946, 1945, 1942, 1940, 1936, 1935, 1931, 1930, 1926, 1925, 1922

FINDINGS

Address Researched

Address Not Identified in Research Source

570 Stierlin Rd	2006, 2001, 2000, 1996, 1991, 1986, 1985, 1982, 1980, 1978, 1975, 1974, 1970, 1968, 1966, 1965, 1964, 1963, 1962, 1960, 1957, 1955, 1950, 1946, 1945, 1942, 1940, 1936, 1935, 1931, 1930, 1926, 1925, 1922
575 N Shoreline Blvd	2006, 2001, 2000, 1996, 1991, 1986, 1985, 1982, 1980, 1978, 1975, 1974, 1970, 1968, 1966, 1965, 1964, 1963, 1962, 1960, 1957, 1955, 1950, 1946, 1945, 1942, 1940, 1936, 1935, 1931, 1930, 1926, 1925, 1922
575 SHORELINE BLVD N	2014, 2010, 2006, 2000, 1996, 1986, 1985, 1982, 1980, 1978, 1975, 1974, 1970, 1968, 1966, 1965, 1964, 1963, 1962, 1960, 1957, 1955, 1950, 1946, 1945, 1942, 1940, 1936, 1935, 1931, 1930, 1926, 1925, 1922
575 STIERLIN RD	2014, 2010, 2006, 2000, 1996, 1991, 1985, 1980, 1978, 1974, 1970, 1966, 1965, 1964, 1963, 1960, 1957, 1955, 1950, 1946, 1945, 1942, 1940, 1936, 1935, 1931, 1930, 1926, 1925, 1922
6 COMSTOCK QUEEN CT	2014, 2010, 2006, 2001, 2000, 1996, 1991, 1986, 1985, 1980, 1978, 1975, 1974, 1970, 1968, 1966, 1965, 1964, 1963, 1962, 1960, 1957, 1955, 1950, 1946, 1945, 1942, 1940, 1936, 1935, 1931, 1930, 1926, 1925, 1922
616 STIERLIN RD	2014, 2010, 2006, 2001, 2000, 1996, 1991, 1986, 1985, 1982, 1980, 1978, 1975, 1974, 1970, 1968, 1966, 1965, 1964, 1963, 1960, 1957, 1955, 1950, 1946, 1945, 1942, 1940, 1936, 1935, 1931, 1930, 1926, 1925, 1922
650 STIERLIN RD	2014, 2010, 2006, 2000, 1996, 1991, 1986, 1985, 1982, 1980, 1978, 1975, 1974, 1970, 1968, 1966, 1965, 1964, 1963, 1962, 1960, 1957, 1955, 1950, 1946, 1945, 1942, 1940, 1936, 1935, 1931, 1930, 1926, 1925, 1922
683 STIERLIN RD	2014, 2010, 2006, 2000, 1996, 1991, 1986, 1985, 1982, 1980, 1978, 1975, 1974, 1970, 1968, 1966, 1965, 1964, 1963, 1962, 1960, 1957, 1955, 1950, 1946, 1945, 1942, 1940, 1936, 1935, 1931, 1930, 1926, 1925, 1922
7 SUTTER CREEK CIR	2014, 2010, 2006, 2000, 1996, 1991, 1986, 1985, 1982, 1980, 1978, 1975, 1974, 1970, 1968, 1966, 1965, 1964, 1963, 1962, 1960, 1957, 1955, 1950, 1946, 1945, 1942, 1940, 1936, 1935, 1931, 1930, 1926, 1925, 1922
7 SUTTER CREEK LN	2014, 2010, 2006, 2001, 2000, 1996, 1985, 1982, 1980, 1978, 1974, 1970, 1968, 1966, 1965, 1964, 1963, 1962, 1960, 1957, 1955, 1950, 1946, 1945, 1942, 1940, 1936, 1935, 1931, 1930, 1926, 1925, 1922
700 STIERLIN RD	2014, 2010, 2006, 2001, 2000, 1996, 1991, 1986, 1985, 1982, 1980, 1978, 1975, 1974, 1970, 1968, 1966, 1965, 1964, 1963, 1960, 1957, 1955, 1950, 1946, 1945, 1942, 1940, 1936, 1935, 1931, 1930, 1926, 1925, 1922
701 N SHORELINE BLVD	2014, 2010, 2006, 2001, 2000, 1996, 1986, 1985, 1982, 1980, 1978, 1975, 1974, 1970, 1968, 1966, 1965, 1964, 1963, 1962, 1960, 1957, 1955, 1950, 1946, 1945, 1942, 1940, 1936, 1935, 1931, 1930, 1926, 1925, 1922
701 SHORELINE BLVD N	2014, 2010, 2006, 2001, 2000, 1996, 1986, 1985, 1982, 1980, 1978, 1975, 1974, 1970, 1968, 1966, 1965, 1964, 1963, 1962, 1960, 1957, 1955, 1950, 1946, 1945, 1942, 1940, 1936, 1935, 1931, 1930, 1926, 1925, 1922
701 STIERLIN RD	2014, 2010, 2006, 2001, 2000, 1996, 1991, 1985, 1980, 1978, 1974, 1970, 1966, 1965, 1964, 1963, 1960, 1957, 1955, 1950, 1946, 1945, 1942, 1940, 1936, 1935, 1931, 1930, 1926, 1925, 1922
705 SHORELINE BLVD N	2014, 2010, 2006, 2000, 1996, 1991, 1986, 1985, 1982, 1980, 1978, 1975, 1974, 1970, 1968, 1966, 1965, 1964, 1963, 1962, 1960, 1957, 1955, 1950, 1946, 1945, 1942, 1940, 1936, 1935, 1931, 1930, 1926, 1925, 1922
705 STIERLIN RD	2014, 2010, 2006, 2001, 2000, 1996, 1991, 1986, 1985, 1982, 1980, 1978, 1975, 1974, 1970, 1966, 1965, 1964, 1963, 1962, 1960, 1957, 1955, 1950, 1946, 1945, 1942, 1940, 1936, 1935, 1931, 1930, 1926, 1925, 1922
706 VAQUERO DR	2014, 2010, 2006, 2000, 1996, 1985, 1980, 1978, 1975, 1974, 1970, 1966, 1965, 1964, 1963, 1962, 1960, 1957, 1955, 1950, 1946, 1945, 1942, 1940, 1936, 1935, 1931, 1930, 1926, 1925, 1922

FINDINGS

Address Researched

Address Not Identified in Research Source

706 Vaquero Dr	2006, 2001, 2000, 1996, 1991, 1986, 1985, 1982, 1980, 1978, 1975, 1974, 1970, 1968, 1966, 1965, 1964, 1963, 1962, 1960, 1957, 1955, 1950, 1946, 1945, 1942, 1940, 1936, 1935, 1931, 1930, 1926, 1925, 1922
707 SHORELINE BLVD N	2014, 2010, 2006, 2000, 1996, 1986, 1985, 1982, 1980, 1978, 1975, 1974, 1970, 1968, 1966, 1965, 1964, 1963, 1962, 1960, 1957, 1955, 1950, 1946, 1945, 1942, 1940, 1936, 1935, 1931, 1930, 1926, 1925, 1922
707 STIERLIN RD	2014, 2010, 2006, 2001, 2000, 1996, 1991, 1986, 1985, 1982, 1980, 1978, 1974, 1970, 1966, 1965, 1964, 1963, 1962, 1960, 1957, 1955, 1950, 1946, 1945, 1942, 1940, 1936, 1935, 1931, 1930, 1926, 1925, 1922
707 VAQUERO DR	2014, 2010, 2006, 2000, 1996, 1991, 1985, 1980, 1978, 1974, 1970, 1968, 1966, 1965, 1964, 1963, 1962, 1960, 1957, 1955, 1950, 1946, 1945, 1942, 1940, 1936, 1935, 1931, 1930, 1926, 1925, 1922
709 SHORELINE BLVD N	2014, 2010, 2006, 2000, 1996, 1991, 1986, 1985, 1982, 1980, 1978, 1975, 1974, 1970, 1968, 1966, 1965, 1964, 1963, 1962, 1960, 1957, 1955, 1950, 1946, 1945, 1942, 1940, 1936, 1935, 1931, 1930, 1926, 1925, 1922
709 STIERLIN RD	2014, 2010, 2006, 2001, 2000, 1996, 1991, 1985, 1982, 1980, 1978, 1974, 1970, 1968, 1966, 1965, 1964, 1963, 1962, 1960, 1957, 1955, 1950, 1946, 1945, 1942, 1940, 1936, 1935, 1931, 1930, 1926, 1925, 1922
709 VAQUERO DR	2014, 2010, 2006, 2000, 1996, 1985, 1982, 1980, 1978, 1974, 1970, 1968, 1966, 1965, 1964, 1963, 1962, 1960, 1957, 1955, 1950, 1946, 1945, 1942, 1940, 1936, 1935, 1931, 1930, 1926, 1925, 1922
709 Vaquero Dr	2010, 2006, 2001, 2000, 1996, 1991, 1986, 1985, 1982, 1980, 1978, 1975, 1974, 1970, 1968, 1966, 1965, 1964, 1963, 1962, 1960, 1957, 1955, 1950, 1946, 1945, 1942, 1940, 1936, 1935, 1931, 1930, 1926, 1925, 1922
711 SHORELINE BLVD N	2014, 2010, 2006, 2000, 1996, 1986, 1985, 1982, 1980, 1978, 1975, 1974, 1970, 1968, 1966, 1965, 1964, 1963, 1962, 1960, 1957, 1955, 1950, 1946, 1945, 1942, 1940, 1936, 1935, 1931, 1930, 1926, 1925, 1922
711 STIERLIN RD	2014, 2010, 2006, 2001, 2000, 1996, 1991, 1985, 1980, 1978, 1974, 1970, 1966, 1965, 1964, 1963, 1960, 1957, 1955, 1950, 1946, 1945, 1942, 1940, 1936, 1935, 1931, 1930, 1926, 1925, 1922
711 VAQUERO DR	2014, 2010, 2006, 2000, 1996, 1991, 1985, 1980, 1978, 1974, 1970, 1968, 1966, 1965, 1964, 1963, 1962, 1960, 1957, 1955, 1950, 1946, 1945, 1942, 1940, 1936, 1935, 1931, 1930, 1926, 1925, 1922
715 VAQUERO DR	2014, 2010, 2006, 2000, 1996, 1985, 1980, 1978, 1975, 1974, 1970, 1966, 1965, 1964, 1963, 1962, 1960, 1957, 1955, 1950, 1946, 1945, 1942, 1940, 1936, 1935, 1931, 1930, 1926, 1925, 1922
716 VAQUERO DR	2014, 2010, 2006, 2000, 1996, 1985, 1980, 1978, 1974, 1970, 1966, 1965, 1964, 1963, 1962, 1960, 1957, 1955, 1950, 1946, 1945, 1942, 1940, 1936, 1935, 1931, 1930, 1926, 1925, 1922
717 VAQUERO DR	2014, 2010, 2006, 2000, 1996, 1985, 1980, 1978, 1974, 1970, 1966, 1965, 1964, 1963, 1962, 1960, 1957, 1955, 1950, 1946, 1945, 1942, 1940, 1936, 1935, 1931, 1930, 1926, 1925, 1922
726 VAQUERO DR	2014, 2010, 2006, 2000, 1996, 1991, 1986, 1985, 1982, 1980, 1978, 1975, 1974, 1970, 1966, 1965, 1964, 1963, 1962, 1960, 1957, 1955, 1950, 1946, 1945, 1942, 1940, 1936, 1935, 1931, 1930, 1926, 1925, 1922
8 SUTTER CREEK CIR	2014, 2010, 2006, 2000, 1996, 1991, 1986, 1985, 1982, 1980, 1978, 1975, 1974, 1970, 1968, 1966, 1965, 1964, 1963, 1962, 1960, 1957, 1955, 1950, 1946, 1945, 1942, 1940, 1936, 1935, 1931, 1930, 1926, 1925, 1922
8 SUTTER CREEK LN	2014, 2010, 2006, 2001, 2000, 1996, 1991, 1986, 1985, 1982, 1980, 1978, 1974, 1970, 1968, 1966, 1965, 1964, 1963, 1962, 1960, 1957, 1955, 1950, 1946, 1945, 1942, 1940, 1936, 1935, 1931, 1930, 1926, 1925, 1922

FINDINGS

Address Researched

9 SUTTER CREEK CIR

9 SUTTER CREEK LN

Address Not Identified in Research Source

2014, 2010, 2006, 2000, 1996, 1991, 1986, 1985, 1982, 1980, 1978, 1975, 1974, 1970, 1968, 1966, 1965, 1964, 1963, 1962, 1960, 1957, 1955, 1950, 1946, 1945, 1942, 1940, 1936, 1935, 1931, 1930, 1926, 1925, 1922

2014, 2010, 2006, 2001, 2000, 1996, 1985, 1980, 1978, 1974, 1970, 1968, 1966, 1965, 1964, 1963, 1962, 1960, 1957, 1955, 1950, 1946, 1945, 1942, 1940, 1936, 1935, 1931, 1930, 1926, 1925, 1922

TARGET PROPERTY: ADDRESS NOT IDENTIFIED IN RESEARCH SOURCE

The following Target Property addresses were researched for this report, and the addresses were not identified in the research source.

Address Researched

1265 Montecito Avenue

Address Not Identified in Research Source

2006, 2000, 1996, 1978, 1975, 1974, 1970, 1968, 1966, 1965, 1964, 1963, 1962, 1960, 1957, 1955, 1950, 1946, 1945, 1942, 1940, 1936, 1935, 1931, 1930, 1926, 1925, 1922

APPENDIX E

REGULATORY AGENCY RECORDS



County of Santa Clara Parcel Report

Parcel Information:

Report Generated: 6/9/2019 10:46:20 PM

APN:	150-26-004
Site Address:	1265 MONTECITO AV MOUNTAIN VIEW, CA 94043-4506
Tax Rate Area:	5010
Estimated Size:	52836 sq. ft. / 1.21 acres
City Zoning:	N/A

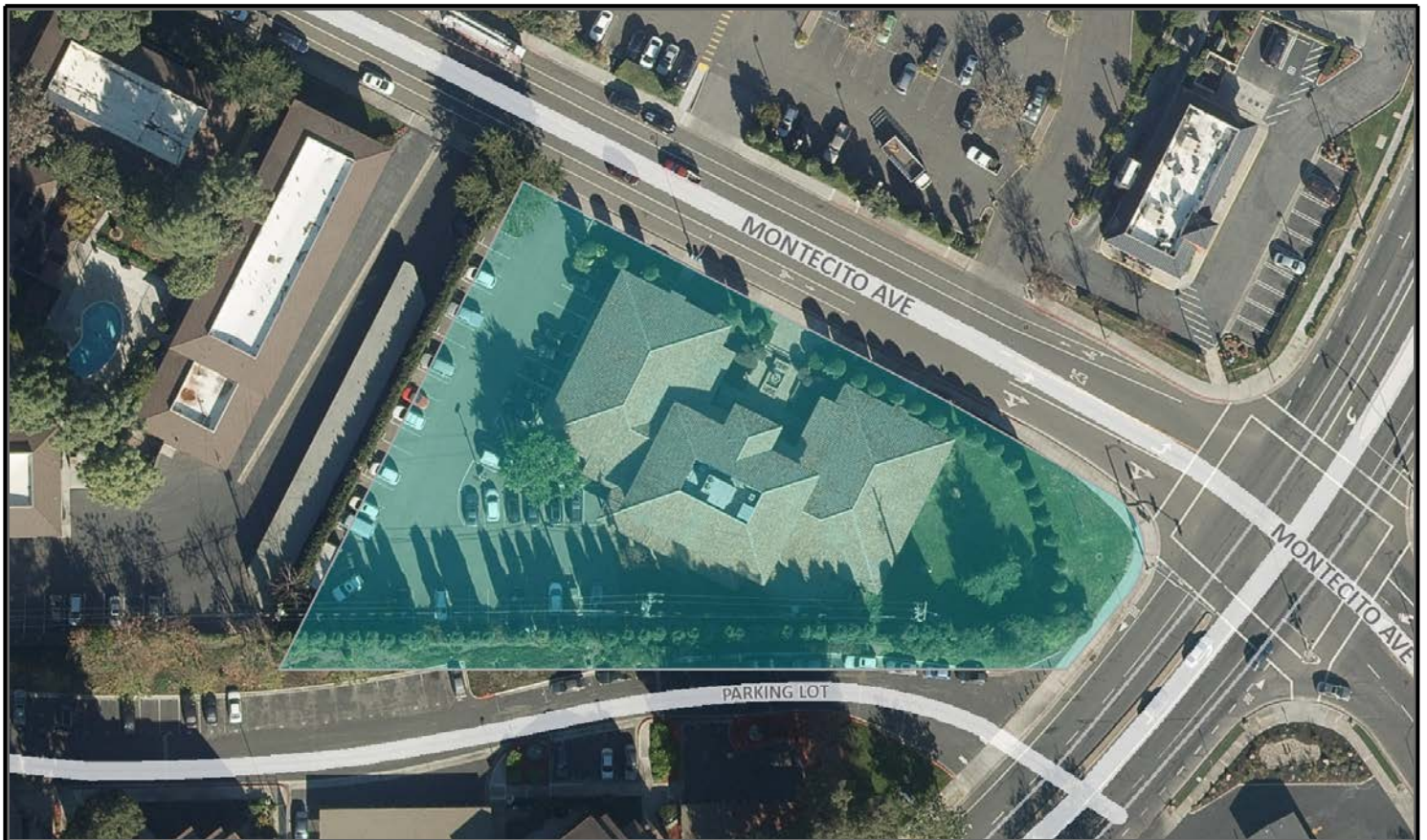

DISCLAIMER: The GIS data is provided "AS IS". The COUNTY makes no warranties, express or implied, including without limitation, any implied warranties of merchantability and/or fitness for a particular purpose, regarding the accuracy, completeness, value, quality, validity, merchantability, suitability, and condition, of the GIS data. Users of COUNTY's GIS data are hereby notified that current public primary information sources should be consulted for verification of the data and information contained herein. Since the GIS data is dynamic, it will by its nature, be inconsistent with the official COUNTY assessment roll file produced by the Office of the Assessor. Any use of COUNTY's GIS data without consulting current Public Records for verification is done exclusively at the risk of the party making such use



County of Santa Clara Parcel Report

Additional Information

Property	Value
AP_LP	LP
APN	15026004
NUMBER_OF_SITUS_ADDRESS	1
OBJECTID	270582
ParcelFeatureMapScale	1259
SHAPE_Area	7793
SHAPE_Length	385
SITUS_CITY_NAME	MOUNTAIN VIEW
SITUS_HOUSE_NUMBER	1265
SITUS_HOUSE_NUMBER_SUFFIX	
SITUS_STATE_CODE	CA
SITUS_STREET_DIRECTION	
SITUS_STREET_NAME	MONTECITO
SITUS_STREET_TYPE	AV
SITUS_UNIT_NUMBER	
SITUS_ZIP_CODE	94043-4506
TAX_RATE_AREA	5010

DISCLAIMER: The GIS data is provided "AS IS". The COUNTY makes no warranties, express or implied, including without limitation, any implied warranties of merchantability and/or fitness for a particular purpose, regarding the accuracy, completeness, value, quality, validity, merchantability, suitability, and condition, of the GIS data. Users of COUNTY's GIS data are hereby notified that current public primary information sources should be consulted for verification of the data and information contained herein. Since the GIS data is dynamic, it will by its nature, be inconsistent with the official COUNTY assessment roll file produced by the Office of the Assessor. Any use of COUNTY's GIS data without consulting current Public Records for verification is done exclusively at the risk of the party making such use

California Waste Code by Year Matrix

ID Number: CAL000349369

Entity Type: Generator

2014 ▼

2019 ▼

Select Years

Calif. Code	Description	2014
151	ASBESTOS-CONTAINING WASTE	4.14000
Grand Total		4.14000

The Department of Toxics Substances Control (DTSC) takes every precaution to ensure the accuracy of data in the Hazardous Waste Tracking System (HWTS). However, because of the large number of manifests handled, inaccuracies in the submitted data, limitations of the manifest system and the technical limitations of the database, DTSC cannot guarantee that the data accurately reflect what was actually transported or produced.

Report Generation Date: 06/06/2019

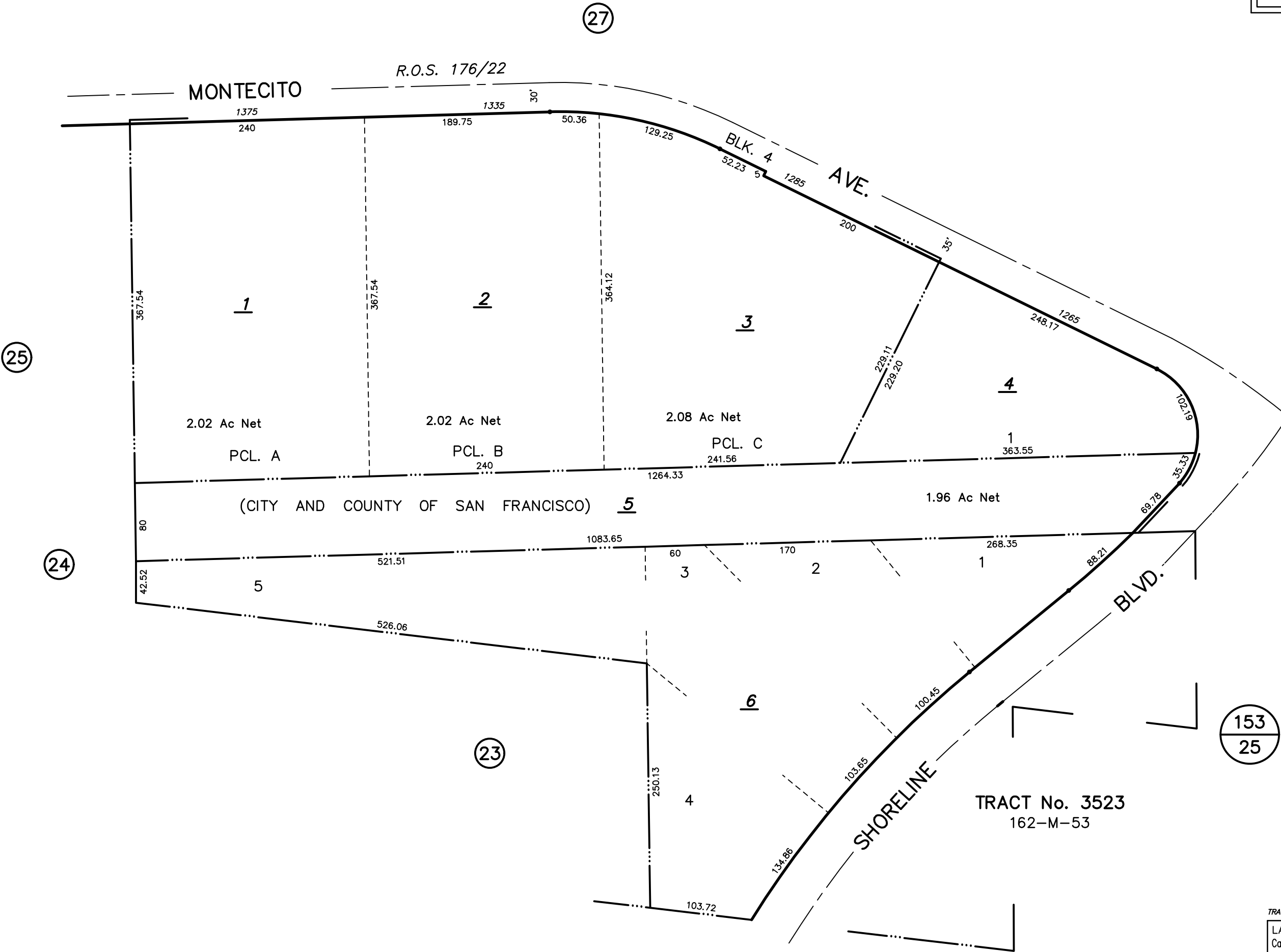
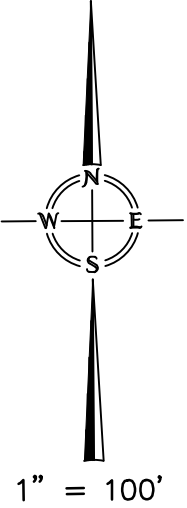

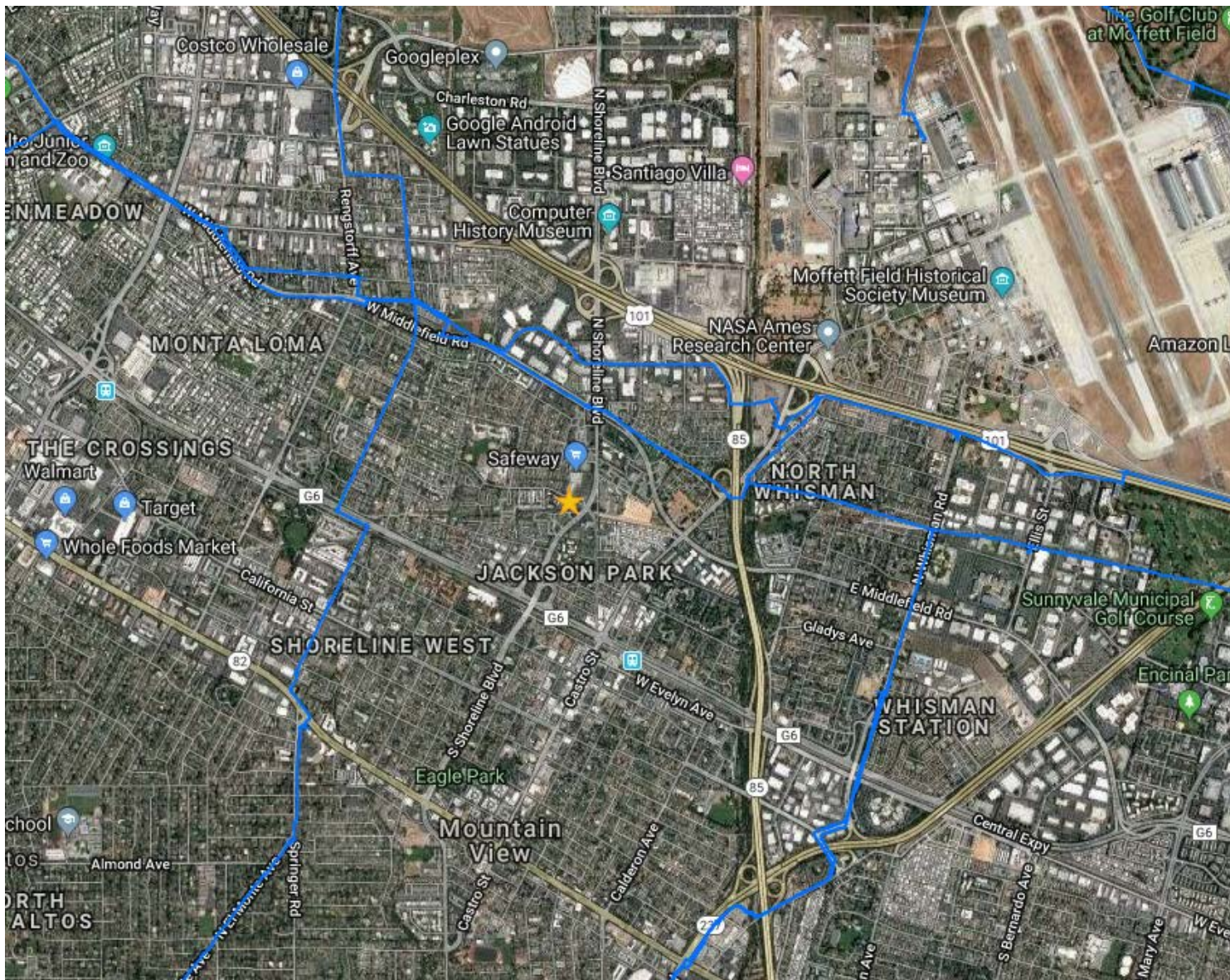

Legend

- Gas Transmission Pipelines
- Hazardous Liquid Pipelines

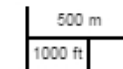

Pipelines depicted on this map represent gas transmission and hazardous liquid lines only. Gas gathering and gas distribution systems are not represented.

This map should never be used as a substitute for contacting a one-call center prior to excavation activities. Please call 811 before any digging occurs.

Questions regarding this map or its contents can be directed to npms@dot.gov.

Projection: Geographic

Datum: NAD83

Map produced by the Public Viewer application at www.npms.phmsa.dot.gov

Date Printed: Jun 10, 2019





U.S. Fish and Wildlife Service

National Wetlands Inventory

Wetlands

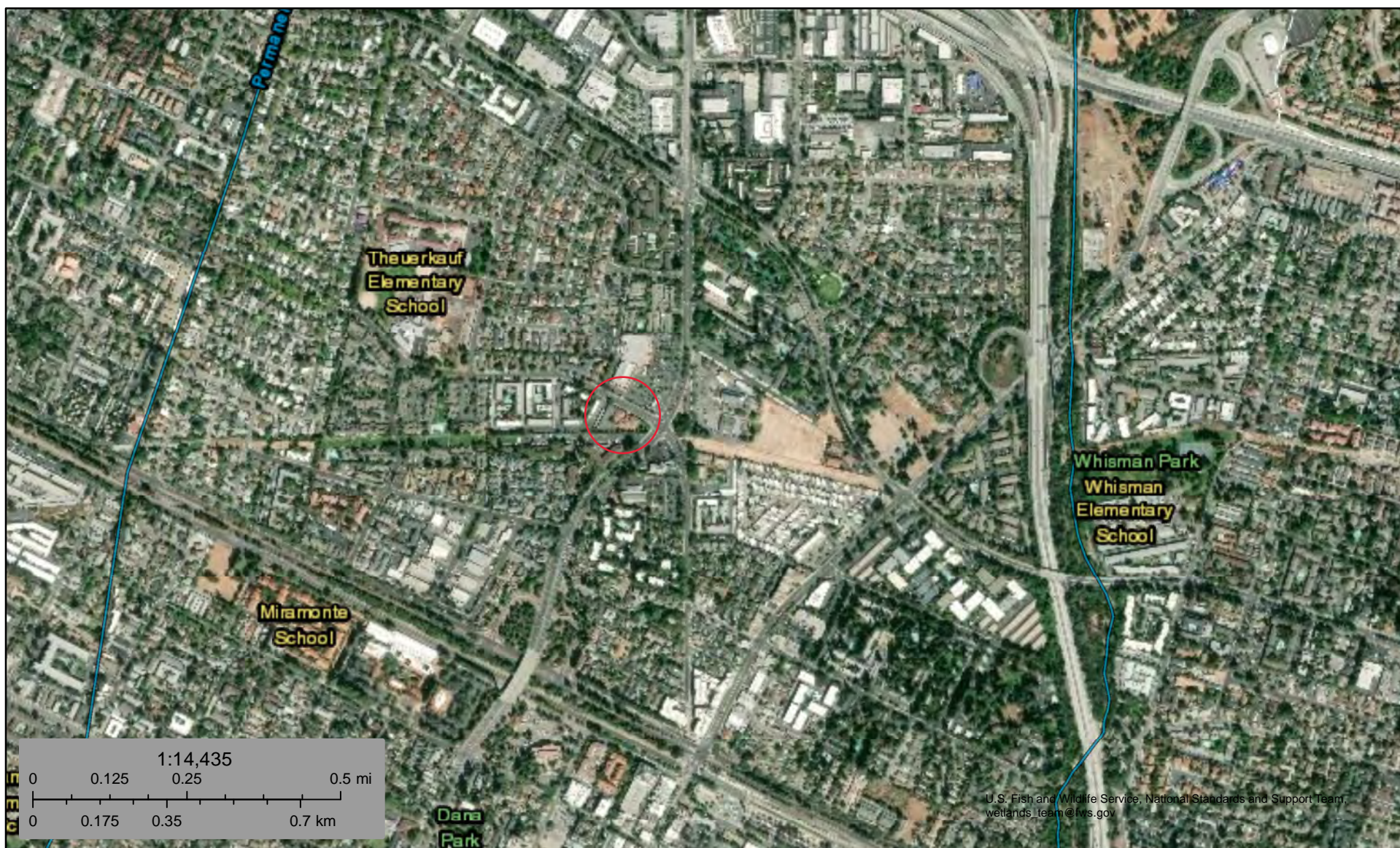

June 10, 2019

Wetlands

- Estuarine and Marine Deepwater
- Estuarine and Marine Wetland

- Freshwater Emergent Wetland
- Freshwater Forested/Shrub Wetland
- Freshwater Pond

- Lake
- Other
- Riverine

This map is for general reference only. The US Fish and Wildlife Service is not responsible for the accuracy or currentness of the base data shown on this map. All wetlands related data should be used in accordance with the layer metadata found on the Wetlands Mapper web site.

11/4/96
December 4, 1996

Mr. Dave Camille
Unocal Corporation
2000 Crow Canyon Place, Suite 400
San Ramon, CA 94583

Dear Mr. Camille:

Subject: Underground Storage Tank Case Closure—Unocal, 510 North Shoreline Road,
Mountain View, CA; Case No. 21-040

This letter confirms the completion of site investigation and remedial action for the underground storage tank(s) formerly located at the above-described location. Enclosed is the Case Closure Summary for the referenced site for your records.

Based upon the available information, including the current land use, and with the provision that the information provided to this agency was accurate and representative of site conditions, no further action related to the underground storage tank release is required.

This notice is issued pursuant to a regulation contained in Title 23, California Code of Regulations, Division 3, Chapter 16, Section 2721(e).

Please contact Mr. Lane Davis at the Santa Clara Valley Water District's Camden Office, (408) 927-0710, extension 2698, if you have any questions in this matter.

Sincerely,

ORIGINAL SIGNED BY

James S. Crowley, P.E.
Associate Civil Engineer
Leaking Underground Storage Tank Oversight Program

Enclosure

cc: Ms. Lori Casias (w/enc)
Division of Clean Water Programs
State Water Resources Control Board
P.O. Box 944212
Sacramento, CA 94244-2120

Mr. John West (w/enc)
Regional Water Quality Control Board
San Francisco Bay Region
2101 Webster Street, Suite 500
Oakland, CA 94612

Mr. Gary Leinweber
Mountain View Fire Department
1000 Villa Street
Mountain View, CA 94041

J. Crowley, L. Davis (w/original enc), Database (enc)

LD:lk:FL9482i

11/14/96
~~November 14, 1996~~

Mr. John West
Regional Water Quality Control Board
2101 Webster Street, Suite 500
Oakland, CA 94612

Dear Mr. West:

Subject: Request for Case Closure Concurrence—Underground Storage Tank Program Case No. 21-040, Unocal, 510 North Shoreline Road, Mountain View, CA

This requests your concurrence on case closure for the subject fuel leak case. Enclosed for your review is a case closure summary. Please provide comment to the Santa Clara Valley Water District (District) casehandler within 30 days from the receipt of this letter. If we have not received comment from you within that time frame, the District will issue a case closure letter for the subject case.

As you know, the District has entered into agreement with the State Water Resources Control Board to provide regulatory oversight for leaking underground fuel storage tanks. The terms of the agreement require the District to issue case closure letters after appropriate remediation for cases where soil and/or groundwater has been impacted. District evaluation of case closure is consistent with the San Francisco Bay Region, Regional Water Quality Control Board Water Quality Control Plan (Basin Plan) requirements and guidance.

Please contact Mr. Lane Davis at the Camden Office, (408) 927-0710, extension 2698, with any questions or comments that arise as you proceed with review of this proposed case closure.

Sincerely,

ORIGINAL SIGNED BY

James S. Crowley, P.E.
Associate Civil Engineer
Leaking Underground Storage Tank Oversight Program

Enclosure

cc: Mr. Gary Leinweber
Mountain View Fire Department
1000 Villa Street
Mountain View, CA 94041

J. Crowley Database, L. Davis (w/orig enc)

LD:lk:FL9484ig

LEAKING UNDERGROUND FUEL STORAGE TANK PROGRAM

I. AGENCY INFORMATION

Date: November 4, 1996

Agency Name: Santa Clara Valley Water District	Address: 5750 Almaden Expressway
City/State/Zip: San Jose, CA 95118	Phone: (408) 265-2600
Responsible Staff Person: Lane R. Davis	Title: Assistant Engineer

II. CASE INFORMATION

Site Facility Name: Unocal		
Site Facility Address: 510 North Shoreline Road, Mt. View, CA		
RB LUSTIS Case No.: —	Local Case No.: 06S2W21A01f	LOP Case No.: 21-040
URF Filing Date: —	SWEEPS No.: —	APN: 150-27-003
Responsible Parties	Addresses	Phone Numbers
Mr. Dave Camille Unocal Corporation	2000 Crow Canyon Place, Suite 400 San Ramon, CA 94583	(510) 277-2335

Tank I.D. No	Size in Gallons	Contents	Closed In-Place/Removed?	Date
1	550	Waste oil	Removed	06/89
2, 3	10,000	Gasoline	Removed	08/90
Piping			Removed	08/90

III. RELEASE AND SITE CHARACTERIZATION INFORMATION

Cause and Type of Release: Holes in without tank		
Site characterization complete? Yes	Date Approved By Oversight Agency: —	
Monitoring wells installed? Yes	Number: 10	Proper screened interval? No*
Highest GW Depth Below Ground Surface: 11	Lowest Depth: 17	Flow Direction: North
Most Sensitive Current Use: Potential drinking water		

*Some wells submerged by 6 feet, submergence does not appear to significantly effect groundwater data.

Summary of Production Wells in Vicinity: One production well is reported within ¼ mile of this site in the downgradient direction. The actual method of destruction is unknown, however, based upon minor level of residual dissolved contamination (17 parts per billion [ppb] Benzene), the distance to this well (500 feet), and lack of detectable concentrations in downgradient monitoring wells, this well is not considered a likely receptor.	
Are drinking water wells affected? No	Aquifer Name: Santa Clara Valley Groundwater Basin
Is surface water affected? No	Nearest SW Name: Stevens Creek, approximately ½ mile east
Off-Site Beneficial Use Impacts (Addresses/Locations): None	
Reports on file? Yes	Where are reports filed? Santa Clara Valley Water District

TREATMENT AND DISPOSAL OF AFFECTED MATERIAL									
Material	Amount (Include Units)		Action (Treatment or Disposal w/Destination)				Date		
Tank	Three steel		Disposal, destination not reported				1989 and 1990		
Piping	Not reported		Disposal, destination not reported				1990		
Free Product	None		Disposal, destination not reported				—		
Soil	Not reported		Disposal, destination not reported				1989 and 1990		
Groundwater	—		Disposal by sampling contractor				—		
Barrels	—		Disposal by sampling contractor				—		

MAXIMUM DOCUMENTED CONTAMINANT CONCENTRATIONS—BEFORE AND AFTER CLEANUP Please see Attachments 2 and 3 for additional information on contaminant locations and concentrations)									
Contaminant	Soil (ppm)		Water (ppb)		Contaminant	Soil (ppm)		Water (ppb)	
	Before	After	Before	After		Before	After	Before	After
TPH (Gas)	2.1	—	9,700	600	Xylene	0.45	—	900	15
TPH (Diesel)	35	—	NA	—	Ethylbenzene	0.22	—	730	74
Benzene	0.11	—	200	17	Oil & Grease	170	—	NA	—
Toluene	0.53	—	130	1.6	Heavy Metals	—	—	—	—
Other (8240)	ND	—	NA	—	Oil	130	—	NA	—

Description of Interim Remediation Activities: None

ND—Below detection limit

NA—No analysis

IV. CLOSURE

Does completed corrective action protect existing beneficial uses per the Regional Board Basin Plan? Yes		
Does completed corrective action protect potential beneficial uses per the Regional Board Basin Plan? Yes		
Does corrective action protect public health for current land use? Santa Clara Valley Water District staff does not make specific determinations concerning public health risk. However, it does not appear that the release would present a risk to human health.		
Site Management Requirements: None		
Should corrective action be reviewed if land use changes? No		
Monitoring Wells Decommissioned: Yes	Number Decommissioned: 2	Number Retained: 8
List Enforcement Actions Taken: None		
List Enforcement Actions Rescinded: None		

V. ADDITIONAL COMMENTS, DATA, ETC.

Considerations and/or Variances:

1989 One 550-gallon waste oil tank was removed in July. Three holes were noted in the sidewall of the tank. A maximum 170 Total Petroleum Hydrocarbons as Oil & Grease (TPH-O&G) and 130 parts per million (ppm) Total Petroleum Hydrocarbons as Oil (TPH-Oil) was detected at a depth of 8 feet beneath the tank; no volatile organic compounds were detected.

1990 In January, five borings were advanced at the site. Contamination was only detected adjacent to the former waste oil tank; 35 ppm Total Petroleum Hydrocarbons as Diesel (TPHD) and 87 ppm TPH-O&G was detected at a depth of 10 feet, no Total Petroleum Hydrocarbons as Gasoline (TPHG) or Benzene, Toluene, Ethylbenzene, and Xylenes (BTEX) analysis was performed at this location. No TPHG and BTEX was detected in the other four borings.

Two 10,000-gallon gasoline tanks were removed in August. A maximum 2.1 ppm TPHG and 0.11 ppm Benzene was detected at a depth of 14 feet beneath the tanks.

1991 Six monitoring wells, U-1 through U-6, were constructed in June. No TPHG or BTEX was detected in soil samples collected.

1992 Three additional wells, U-7 through U-9, were constructed in March. No TPHG or BTEX was detected in soil samples collected.

1994 One additional well, U-10, was constructed in September. No TPHG or BTEX was detected in soil samples collected. Wells U-1 and U-2 were destroyed.

Conclusion:

Based upon the results of source removal and confirmation sampling, residual petroleum hydrocarbon contamination in soil (170 TPH-O&G, 130 ppm TPH-Oil, 35 ppm TPHD, 2.1 ppm TPHG, and 0.11 ppm Benzene) currently exist at the site. Groundwater contamination is also present; however, the extent of dissolved contamination appears to be localized and minor. Benzene concentration was 17 ppb in December 1995, no groundwater sampling has been performed since that time. Dissolved concentrations have reduced significantly and groundwater monitoring trends appear to show active attenuation of the dissolved plume and will achieve water quality objectives through natural attenuation.

Based upon the residual concentration of petroleum hydrocarbons in groundwater, Santa Clara Valley Water District staff has concluded that a continuing threat to groundwater, human health, and the environment from residual petroleum hydrocarbons does not exist at this site and that Regional Water Quality Control Board objectives have not been compromised. The investigation was performed in accordance with state and local guidelines. District staff recommends closure for this case.

VI. LOCAL AGENCY REPRESENTATIVE DATA

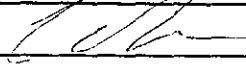
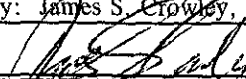
Prepared by: Lane R. Davis	Title: Assistant Engineer
Signature: 	Date: 11-9-96
Approved by: James S. Crowley, P.E.	Title: Associate Civil Engineer
Signature: 	Date: 11-13-96

This closure approval is based upon the available information and with the provision that the information provided to this agency was accurate and representative of site conditions.

VII. REGIONAL BOARD NOTIFICATION

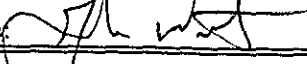
Regional Board Staff Name: John West	Title: E.S. III
RB Response: Concur, based solely upon information contained in this case closure summary.	Date Submitted to RB: 11-26-96
Signature: 	Date: 11-26-96

Attachments:

1. Site Maps
2. Soil Analytical Results
3. Groundwater Analytical Results

This document and the related CASE CLOSURE LETTER, shall be retained by the lead agency as part of the official site file.

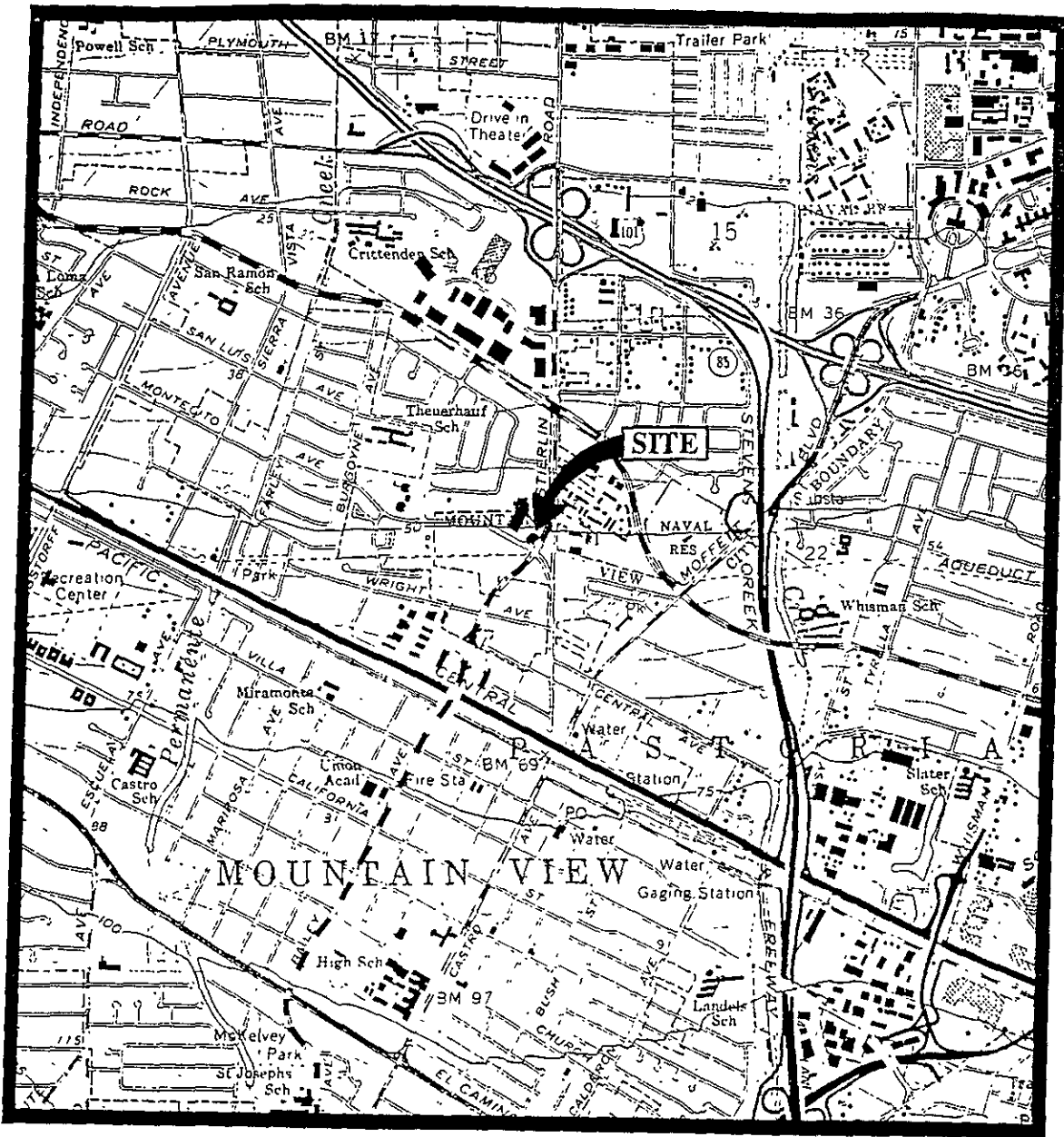

Base modified from 7.5 minute U.S.G.S. Mountain View Quadrangle
(photorevised 1981)

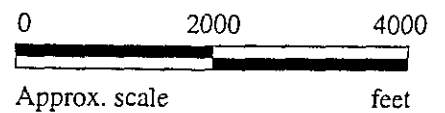

mpds
SERVICES, INCORPORATED

FORMER UNOCAL S/S #4769
510 NORTH SHORELINE ROAD
MOUNTAIN VIEW, CALIFORNIA

LOCATION
MAP

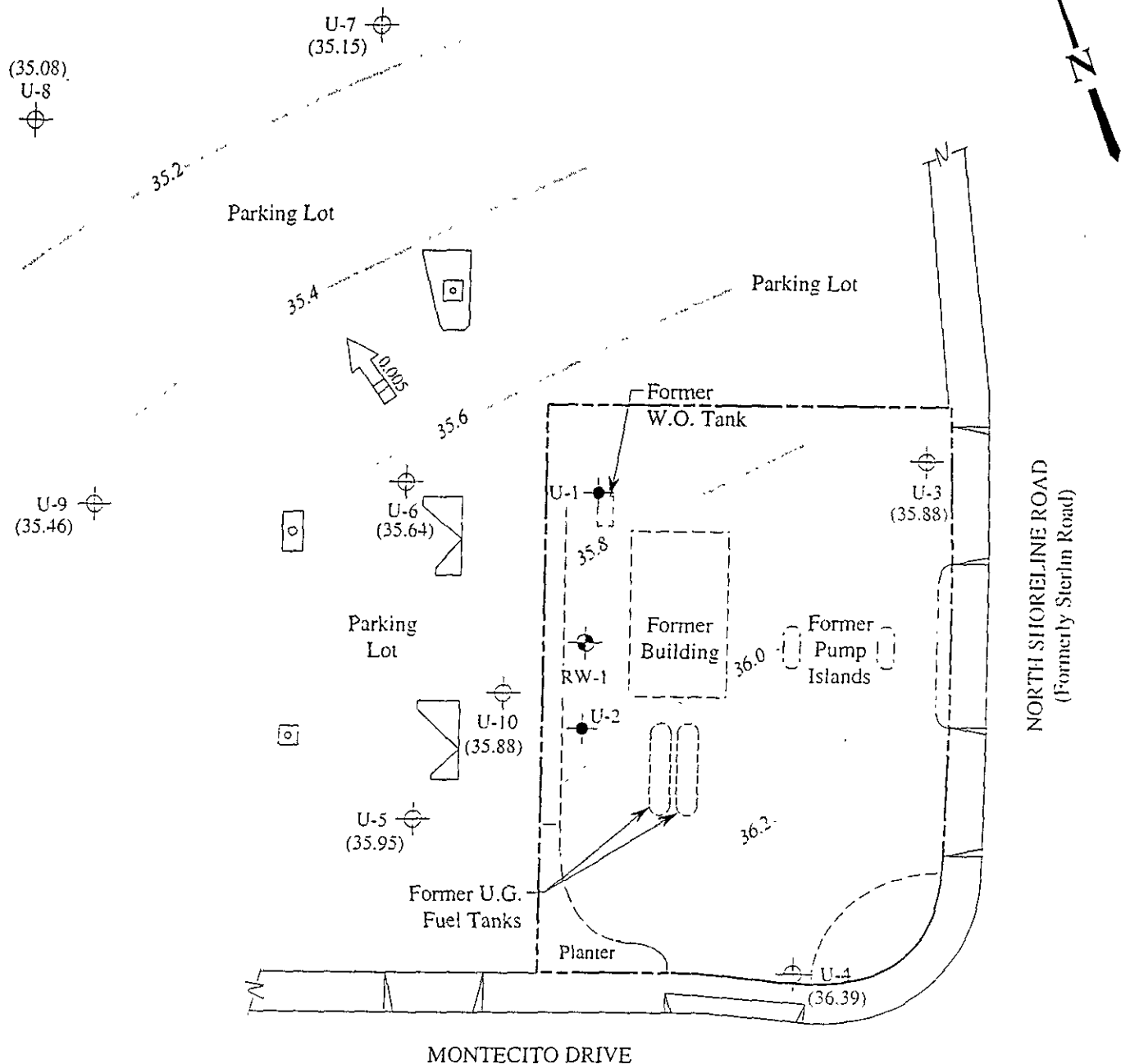

LEGEND

- ⊕ Monitoring well (existing)
- Monitoring well (destroyed)
- ⊙ Recovery well (destroyed)
- () Ground water elevation in feet above Mean Sea Level
- ### → Direction of ground water flow with approximate hydraulic gradient
- Contours of ground water elevation

0 40 80

Approx. scale feet

POTENTIOMETRIC SURFACE MAP FOR THE DECEMBER 29, 1995 MONITORING EVENT

mpds SERVICES, INCORPORATED

FORMER UNOCAL S/S #4769
510 NORTH SHORELINE ROAD
MOUNTAIN VIEW, CALIFORNIA

FIGURE
1

UNDERGROUND TANK REMOVAL FORM

Completed By: — J. —

I. TANK EXCAVATION - PLAN VIEW SKETCH, including:

- A. excavation dimensions (width, length, and depth below grade)
- B. tank location(s) within excavation (assign ID numbers to tanks)
- C. sample numbers, location, and depth (either below tank invert or below ground level)
- D. location of any staining or obvious contamination - N/A
- E. approximate locations of associated lines N/A
- F. obvious geologic features of interest - sketch on reverse of this sheet

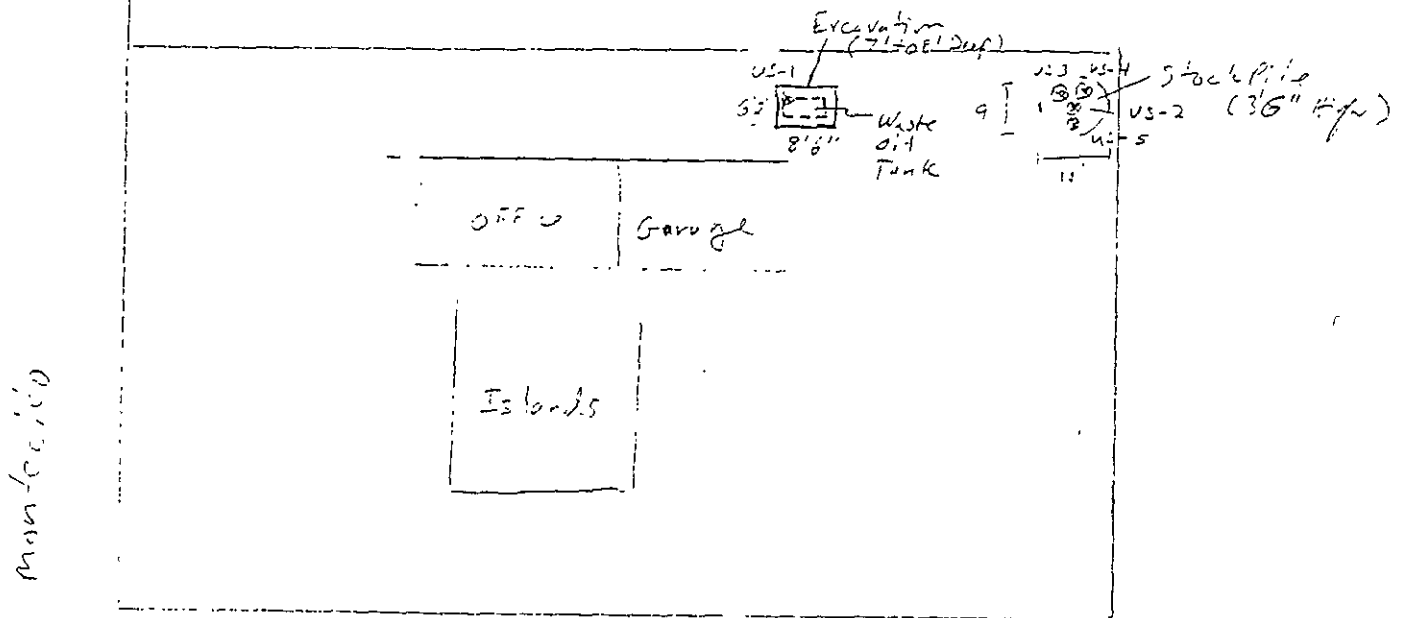

Shoreline /Boiler

Note: Sample US-1 sampled at location indicated & first water sample.

! Not to scale

- * If spoils pile materials are sampled, include excavation and approximate spoils pile location with spoils pile sample location(s).

⑦ US-1 30:1
50-1/2
عشر شمس (10)

Page: 1 of 4
Date: July 12, 1989
Client Project ID: GR #7812, Unocal, 510 N.
Bailey Ave., Mountain View, CORRECTED REPORT

IT ANALYTICAL SERVICES
SAN JOSE, CA

Work Order Number: S9-06-317

Client Sample ID: US-1
Sample Date: 6/28/89
Lab Sample ID: S9-06-317-01
Receipt Condition: Cool

High Boiling Hydrocarbons Extraction Date: 6/29/89
High Boiling Hydrocarbons Analysis Date: 6/29/89

Oil & Grease Extraction Date: 6/29/89
Oil & Grease Analysis Date: 6/29/89

Total Petroleum Hydrocarbons - Modified E.P.A. Methods 8015, 8020
Standard Methods, 503E

Results - Milligrams per Kilogram

Parameter	Detection Limit	Detected
High Boiling Hydrocarbons, calculated as Oil	20.	130.
Oil and Grease	20.	(170.

Page: 2 of 4
 Date: July 12, 1989
 Client Project ID: GR #7812, Unocal, 510 N.
 Bailey Ave., Mountain View, CORRECTED REPORT

IT ANALYTICAL SERVICES
 SAN JOSE, CA

Work Order Number: S9-06-317

Client Sample ID: US-1

Sample Date: 6/28/89
 Lab Sample ID: S9-06-317-01
 Receipt Condition: cool
 Analysis Date: 6/28/89

Volatile Organics - E.P.A. Method 8240

Results - Milligrams per Kilogram

Parameter	Detection		Parameter	Detection	
	Limit	Detected		Limit	Detected
Chloromethane	0.010	None	cis-1,3-Dichloropropene	0.005	None
Bromomethane	0.010	None	Trichloroethene	0.005	None
Vinyl Chloride	0.010	None	Chlorodibromomethane	0.005	None
Chloroethane	0.010	None	1,1,2-Trichloroethane	0.005	None
Methylene Chloride	0.005	None	Benzene	0.005	None
Acetone	0.010	None	trans-1,3-Dichloropropene	0.005	None
Carbon Disulfide	0.005	None	Bromoform	0.005	None
1,1-Dichloroethene	0.005	None	4-Methyl-2-pentanone	0.010	None
1,1-Dichloroethane	0.005	None	2-Hexanone	0.010	None
1,2-Dichloroethene (Total)	0.005	None	Tetrachloroethene	0.005	None
Chloroform	0.005	None	1,1,2,2-Tetrachloroethane	0.005	None
1,2-Dichloroethane	0.005	None	Toluene	0.005	None
2-Butanone	0.010	None	Chlorobenzene	0.005	None
1,1,1-Trichloroethane	0.005	None	Ethylbenzene	0.005	None
Carbon Tetrachloride	0.005	None	Styrene	0.005	None
Vinyl Acetate	0.010	None	Xylenes (Total)	0.005	None
Bromodichloromethane	0.005	None	Acrolein	0.010	None
1,2-Dichloropropane	0.005	None	Acrylonitrile	0.010	None

Surrogates	Limits	% Rec
1,2-Dichloroethane-d4	70-121	98.
Toluene-d8	81-117	101.
4-Bromofluorobenzene	74-121	83.

APPROXIMATE
SITE BOUNDARIES

APPROXIMATE
SITE BOUNDARIES

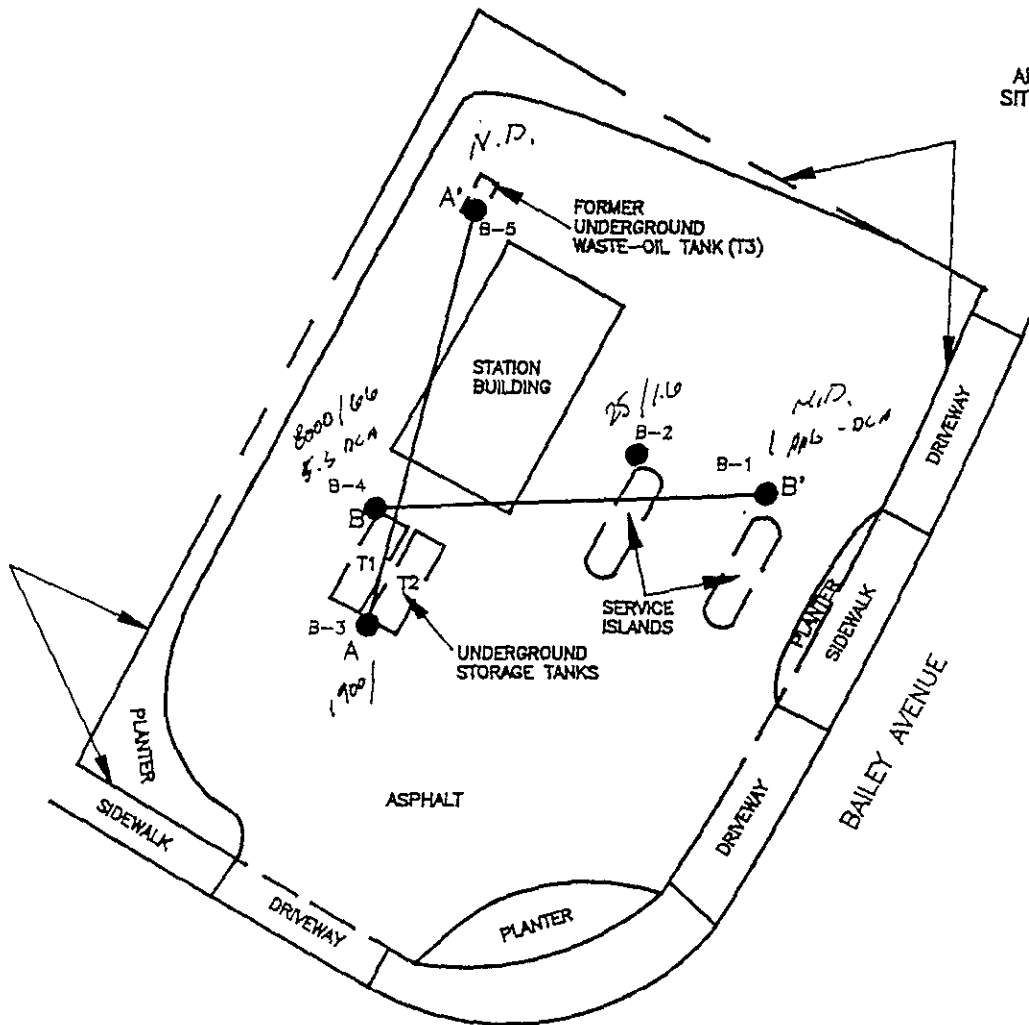

INFERRED
DIRECTION OF
GROUND-WATER FLOW

PSA, 1/90

EXPLANATION

- B-5 ● = Soil boring
(Applied GeoSystems,
January 30 and 31, 1990)
- B' — = Cross sections

Approximate Scale

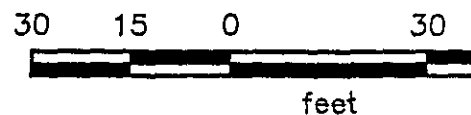

Source: Modified from plan
by Unocal.



GENERALIZED SITE PLAN
Unocal Station 4769
510 North Bailey Avenue
Mountain View, California

PLATE
2

PROJECT 60001-1

Attachment 2a/b

TABLE 1
RESULTS OF CHEMICAL ANALYSES OF SOIL SAMPLES
Unocal Station 4769
510 North Baily Avenue
Mountain View, California

Date	Sample Number	TPHg	TPHd	TOG	B	T	E	
01/30/90	S-5-B1	<2	NA	NA	<0.050	<0.050	<0.050	<0.050
01/30/90	S-5-B2	<2	NA	NA	<0.050	<0.050	<0.050	<0.050
01/31/90	S-14-B3	<2	NA	NA	<0.050	<0.050	<0.050	<0.050
01/31/90	S-15-B4	<2	NA	NA	<0.050	<0.050	<0.050	<0.050
#01/31/90	S-10-B5	NA	35	87	NA	NA	NA	NA

Results in milligrams/liter (mg/l) = parts per million (ppm).

TPHg: Total petroleum hydrocarbons as gasoline

TPHd: Total petroleum hydrocarbons as diesel

TOG: Total oil and grease

BTEX: Benzene, toluene, ethylbenzene, total xylene isomers.

<: Less than the detection limit for the method of analysis.

#: Sample analyzed for organic lead compounds by LUFT Manual, 1987, California State Water Resources Control Board, and detected at <0.08.

Sample also analyzed for halogenated volatile compounds by EPA Methods 601/8010 and detected at <0.5.

NA: Not analyzed.

Sample designation:

S-10-B5



Boring number

Sample depth in feet

Soil sample

MONTECITO DRIVE

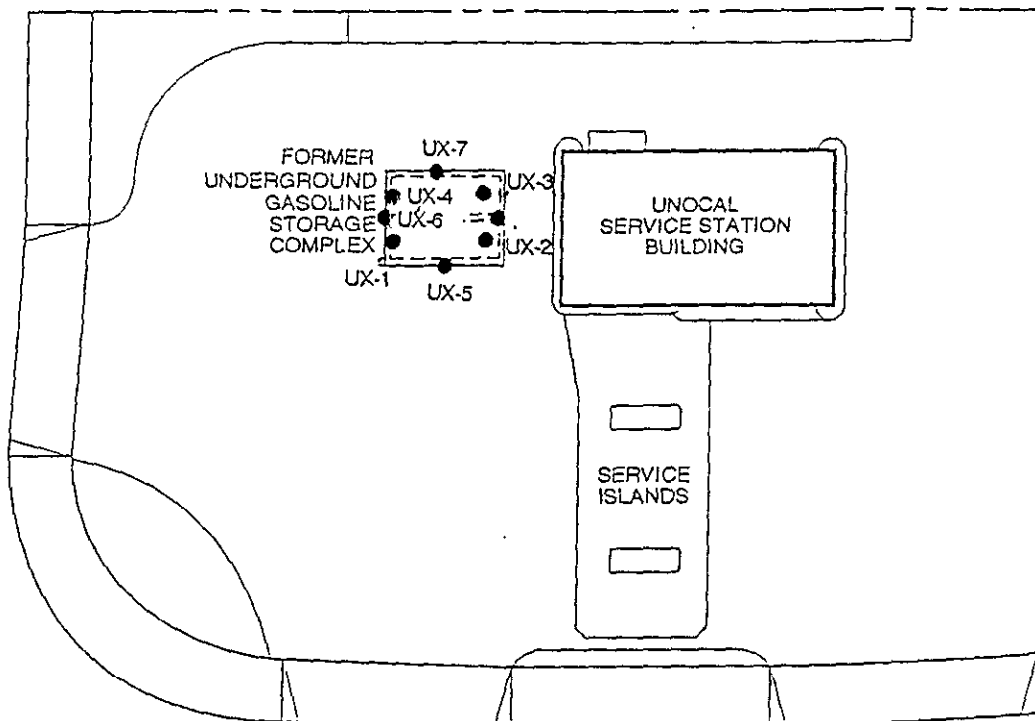

North Shoreline Road

EXPLANATION

- UX-1 Location of soil sample



TANK PULL SAMPLING, 8/90

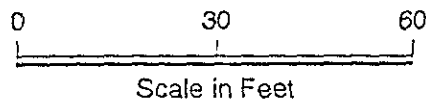

Base Map: Robert H. Lee & Associates (6/89)



GeoStrategies Inc.

Excavation Sample Map
UNOCAL Service Station #4769
510 North Shoreline Road
Mountain View, California

PLATE

3

JOB NUMBER
7812

REVIEWED BY RG/CEG
DHP/KCE/RL

DATE
10/90

REVISED DATE

REVISED DATE

2b c

TABLE 1

SOIL ANALYTICAL DATA
(Excavation)

SAMPLE NO.	DEPTH NO.	SAMPLE DATE	ANALYSIS DATE	TPH (PPM)	BENZENE (PPM)	TOLUENE (PPM)	ETHYLBENZENE (PPM)	XYLENES (PPM)	LEAD (PPM)	LEAD (PPM)
UX-1	14.0	30-Aug-90	05-Sep-90	<1.0	0.04	0.10	<0.005	0.13	----	----
UX-2	14.0	30-Aug-90	05-Sep-90	2.1	0.11	0.53	0.022	0.45	----	----
UX-3	14.0	30-Aug-90	05-Sep-90	<1.	0.032	0.086	<0.005	0.073	----	----
UX-4	14.0	30-Aug-90	05-Sep-90	1.4	0.055	0.22	0.009	0.34	----	----
UX-5	10.0	30-Aug-90	05-Sep-90	<1.	<0.005	0.007	<0.005	0.01	----	----
UX-6	11.0	30-Aug-90	05-Sep-90	<1.	<0.005	0.013	<0.005	0.014	----	----
UX-7	11.0	30-Aug-90	05-Sep-90	<1.	0.011	0.012	<0.005	0.01	----	----
UX-8	9.5	30-Aug-90	05-Sep-90	<1.	<0.005	<0.005	<0.005	<0.005	----	----

2nd

16/6 1991

MONTECITO DRIVE

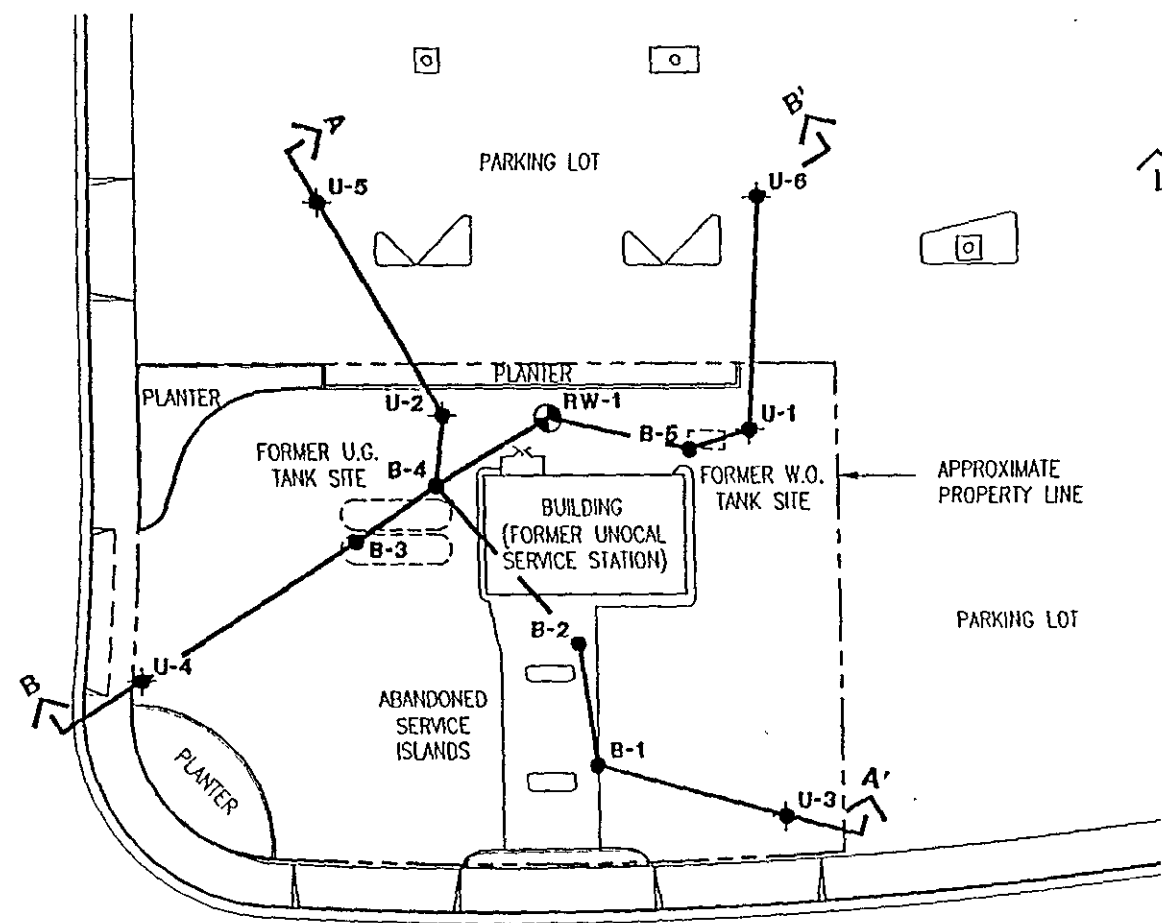

EXPLANATION

- ⊕ Ground-water monitoring well
- Soil boring
- ⊙ Recovery well
- ↔ Cross Section

Base Map: UNOCAL facility demolition plans dated 5-1-90

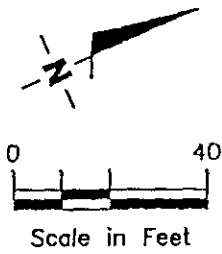

NORTH SHORELINE ROAD
(FORMERLY BAILEY AVENUE)



GeoStrategies Inc.

SITE PLAN
Former UNOCAL Service Station #4769
510 North Shoreline Road
Mountain View, California

JOB NUMBER
781202-3

REVIEWED BY
DHP

DATE
8/91

REVISED DATE

PLATE

2

TABLE 1

SOIL ANALYSES DATA

SAMPLE NO	SAMPLE DATE	ANALYZED DATE	TPH-D (PPM)	TPH-G (PPM)	BENZENE (PPM)	TOLUENE (PPM)	ETHYLBENZENE (PPM)	XYLENES (PPM)	TOG (PPM)
U-1-9.5	03-Jun-91	13-Jun-91	<1.0	<1.0	<0.0050	<0.0050	<0.0050	<0.0050	<30
U-1-14.0	03-Jun-91	14-Jun-91	<1.0	<1.0	<0.0050	<0.0050	<0.0050	<0.0050	----
U-1-19	03-Jun-91	13-Jun-91	<1.0	<1.0	<0.0050	<0.0050	<0.0050	<0.0050	<30
U-2-14.5	03-Jun-91	14-Jun-91	<1.0	<1.0	<0.0050	<0.0050	<0.0050	<0.0050	----
U-2-22	03-Jun-91	13-Jun-91	<1.0	<1.0	<0.0050	<0.0050	<0.0050	0.0080	----
U-3-22	03-Jun-91	13-Jun-91	<1.0	<1.0	<0.0050	<0.0050	<0.0050	<0.0050	----
U-4-19.5	01-Aug-91	09-Aug-91	----	<1.0	<0.0050	<0.0050	<0.0050	0.0060	----
U-5-19.5	02-Aug-91	09-Aug-91	----	<1.0	<0.0050	<0.0050	<0.0050	<0.0050	----
U-6-20	02-Aug-91	09-Aug-91	----	<1.0	<0.0050	<0.0050	<0.0050	<0.0050	----
RW-1-22	01-Aug-91	09-Aug-91	----	<1.0	<0.0050	<0.0050	<0.0050	<0.0050	----

TPH-G = Total Petroleum Hydrocarbons calculated as Gasoline

TPH-D = Total Petroleum Hydrocarbons calculated as Diesel

PPM = Parts Per Million

TOG = Total Oil and Grease

Notes: 1. All data was shown as <x are reported as ND (none detected).

2. TOG was analyzed on June 10, 1991.

Mon. Wells, 3/92

MONTECITO DRIVE

2d

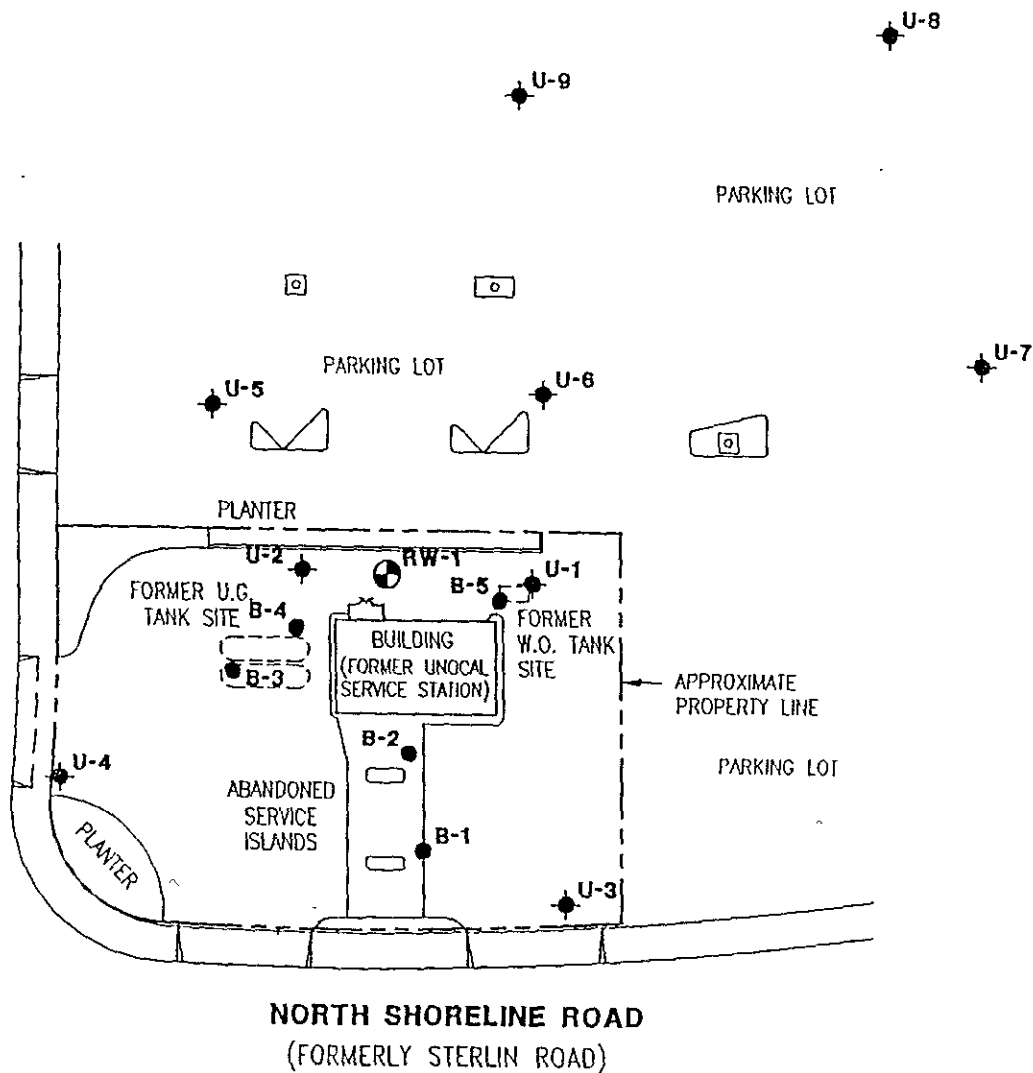

EXPLANATION

- Ground-water monitoring well
- Recovery well
- Soil boring

Base Map: UNOCAL Facility Demolition Plans
dated 5-1-90 and Kier & Wright
Well Survey dated 3-25-92



GeoStrategies Inc.

SITE PLAN

Former UNOCAL Service Station #4769
510 North Shoreline Road
Mountain View, California

PLATE

2

JOB NUMBER
781204-7

REVIEWED BY
RST

DATE
5/92

REVISED DATE

TABLE 1

=====

SOIL ANALYSES DATA

SAMPLE NO	SAMPLE DATE	ANALYZED DATE	TPH-G (PPH)	BENZENE (PPM)	TOLUENE (PPH)	ETHYLBENZENE (PPM)	XYLENES (PPM)
U-7-20.5	18-Mar-92	26-Mar-92	<.50	<.0050	<.0050	<.0050	<.0050
U-8-21.5	18-Mar-92	26-Mar-92	<.50	<.0050	<.0050	<.0050	<.0050
U-9-24	18-Mar-92	26-Mar-92	<.50	<.0050	<.0050	<.0050	<.0050

TPH-G = Total Petroleum Hydrocarbons calculated as Gasoline

PPM = Parts Per Million

Notes: 1. All data was shown as <x are reported as ND (none detected).

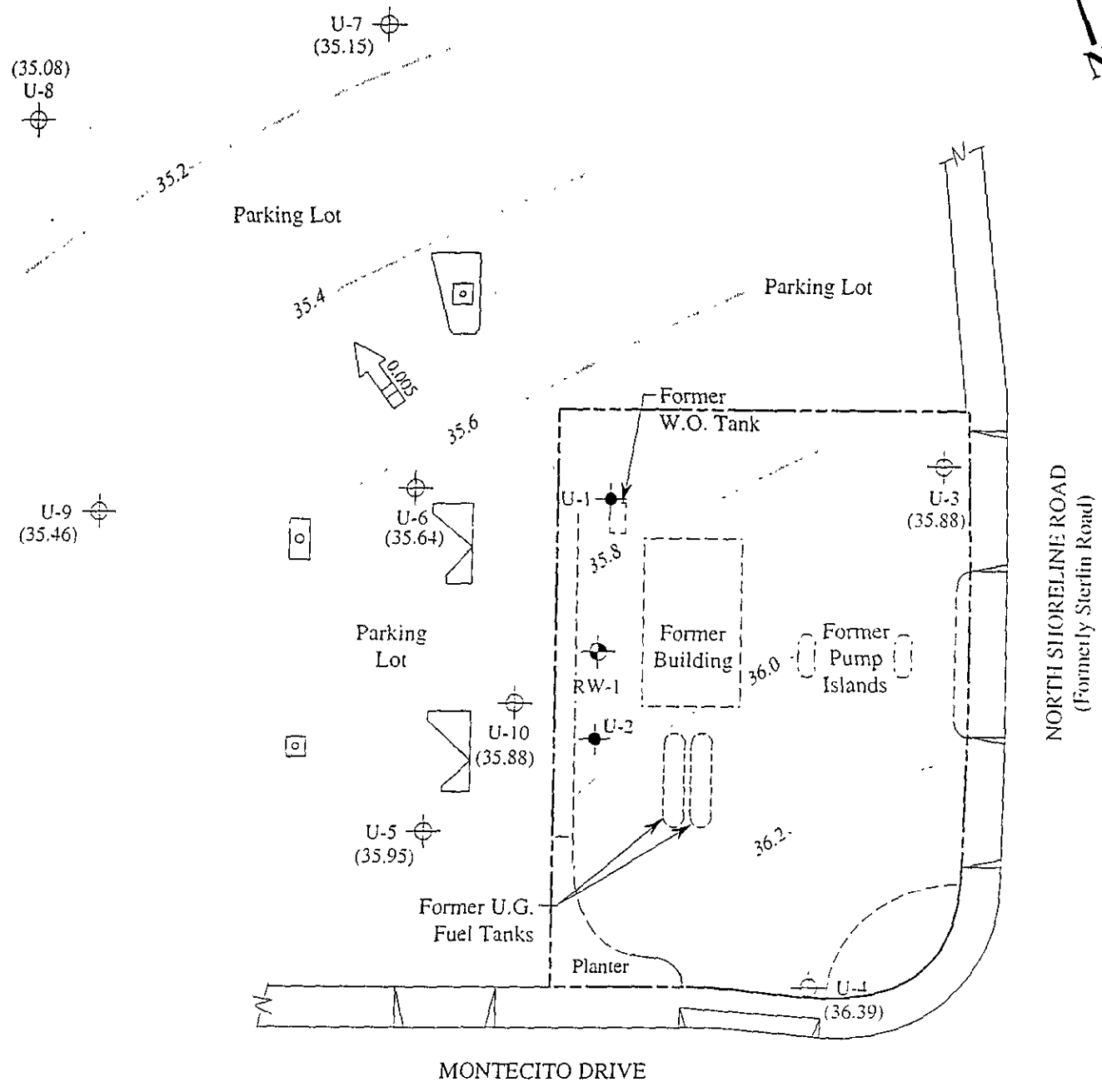

LEGEND

- Monitoring well (existing)
- Monitoring well (destroyed)
- Recovery well (destroyed)
- () Ground water elevation in feet above Mean Sea Level
- Direction of ground water flow with approximate hydraulic gradient
- Contours of ground water elevation

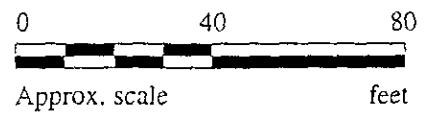

POTENTIOMETRIC SURFACE MAP FOR THE DECEMBER 29, 1995 MONITORING EVENT

	<p>FORMER UNOCAL S/S #4769 510 NORTH SHORELINE ROAD MOUNTAIN VIEW, CALIFORNIA</p>	<p>FIGURE 1</p>
--	---	----------------------------

TABLE 1
LABORATORY ANALYTICAL RESULTS
SOIL SAMPLES

SAMPLE I.D.	SAMPLE DEPTH (FEET)	SAMPLE DATE	TPHg (PPM)	BENZENE (PPM)	TOLUENE (PPM)	ETHYLBENZENE (PPM)	XYLENES (PPM)	STLC LEAD (PPM)
U-10-10	10.0	16-Sep-94	<1.0	<0.005	<0.005	<0.005	<0.005	NA
U-10-15.5	15.5	16-Sep-94	<1.0	<0.005	<0.005	<0.005	<0.005	NA
US-1A-D	---	16-Sep-94	<1.0	<0.005	<0.005	<0.005	<0.005	2.0

TPHg Total Petroleum Hydrocarbons as Gasoline.
PPM Parts Per Million.
STLC Soluble Threshold Limit Concentration.
NA Not Analyzed

Notes: 1. All data shown as <x are reported as ND (none detected).

TABLE 3

SUMMARY OF LABORATORY ANALYSES
 WATER

<u>Date</u>	<u>Well #</u>	<u>TPH as Gasoline</u>	<u>Benzene</u>	<u>Toluene</u>	<u>Ethyl-benzene</u>	<u>Xylenes</u>
12/29/95	U-3	ND	ND	ND	ND	ND
	U-4	ND	ND	ND	ND	ND
	U-5	ND	ND	ND	ND	ND
	U-6	600	17	1.6	74	15
	U-7	ND	ND	ND	ND	ND
	U-8	ND	ND	ND	ND	ND
	U-9	ND	ND	ND	ND	ND
	U-10	ND	ND	ND	ND	ND
9/26/95	U-3	ND	ND	ND	ND	ND
	U-4	ND	ND	0.61	ND	ND
	U-5	ND	ND	0.60	ND	ND
	U-6	280	9.4	1.5	26	5.1
	U-7▼	ND	ND	0.63	ND	ND
	U-8▼	ND	ND	0.63	ND	ND
	U-9	ND	ND	ND	ND	ND
	U-10	ND	ND	ND	ND	ND
6/27/95	U-3	ND	ND	ND	ND	ND
	U-4	ND	ND	ND	ND	ND
	U-5	ND	ND	ND	ND	ND
	U-6	540	14	1.7	44	12
	U-7	ND	ND	ND	ND	ND
	U-8	ND	ND	ND	ND	ND
	U-9	ND	ND	ND	ND	ND
	U-10	ND	ND	ND	ND	ND
3/25/95	U-3	ND	ND	ND	ND	ND
	U-4	ND	ND	ND	ND	ND
	U-5	ND	ND	ND	ND	ND
	U-6	1,400	29	ND	180	31
	U-7	ND	ND	ND	ND	ND
	U-8	ND	ND	ND	ND	ND
	U-9	ND	ND	ND	ND	ND
	U-10	ND	ND	ND	ND	ND

TABLE 3 (Continued)

SUMMARY OF LABORATORY ANALYSES
 WATER

<u>Date</u>	<u>Well #</u>	<u>TPH as Gasoline</u>	<u>Benzene</u>	<u>Toluene</u>	<u>Ethyl- benzene</u>	<u>Xylenes</u>
12/16/94	U-3	ND	ND	ND	ND	ND
	U-4	ND	ND	ND	ND	ND
	U-5	ND	ND	ND	ND	ND
	U-6	100	2.8	ND	2.5	1.3
	U-7	ND	ND	ND	ND	ND
	U-8	ND	ND	ND	ND	ND
	U-9	ND	ND	ND	ND	ND
	U-10	ND	ND	ND	ND	ND
9/24/94	U-3	3,100*	ND	ND	ND	ND
	U-4	2,000*	ND	ND	ND	ND
	U-5	ND	ND	ND	ND	ND
	U-6	210	5.8	0.63	7.7	2.5
	U-7	ND	ND	ND	ND	ND
	U-8	ND	ND	ND	ND	ND
	U-9	ND	ND	0.55	ND	ND
	U-10	ND	ND	0.58	ND	ND
5/27/94	U-3	ND	ND	ND	ND	ND
	U-4	ND	ND	ND	ND	ND
	U-5	ND	ND	ND	ND	ND
	U-6	590	15	1.0	30	7.0
	U-7	ND	ND	ND	ND	ND
	U-8	ND	ND	ND	ND	ND
	U-9	ND	ND	ND	ND	ND
2/10/94	U-1	WELL WAS DESTROYED				
	U-2	WELL WAS DESTROYED				
	U-3	ND	ND	ND	ND	ND
	U-4	ND	ND	ND	ND	ND
	U-5	ND	ND	ND	ND	ND
	U-6	170	3.9	ND	2.3	ND
	U-7	ND	ND	ND	ND	ND
	U-8	ND	ND	ND	ND	ND
	U-9	ND	ND	ND	ND	ND

TABLE 3 (Continued)

SUMMARY OF LABORATORY ANALYSES
 WATER

<u>Date</u>	<u>Well #</u>	<u>TPH as Gasoline</u>	<u>Benzene</u>	<u>Toluene</u>	<u>Ethyl- benzene</u>	<u>Xylenes</u>
11/10/93	U-1	ND	ND	ND	ND	ND
	U-2	210	1.2	4.3	4.0	ND
	U-3	ND	ND	1.6	ND	ND
	U-4	ND	ND	1.0	ND	ND
	U-5	ND	ND	3.9	ND	ND
	U-6	210	8.2	1.5	ND	2.6
	U-7	ND	ND	ND	ND	ND
	U-8	ND	ND	0.60	ND	ND
	U-9	ND	ND	0.50	ND	ND
8/03/93	U-1	ND	ND	ND	ND	ND
	U-2	90	1.8	ND	9.4	1.2
	U-3	ND	ND	ND	ND	ND
	U-4	ND	ND	ND	ND	ND
	U-5	ND	ND	ND	ND	ND
	U-6	920	13	4.6	110	71
	U-7	ND	ND	ND	ND	ND
	U-8	ND	ND	ND	ND	ND
	U-9	ND	ND	ND	ND	ND
	RW-1	ND	ND	ND	ND	ND
5/17/93	U-1	ND	ND	ND	ND	ND
	U-2	160	1.6	ND	10	2.0
	U-3	NOT SAMPLED				
	U-4	NOT SAMPLED				
	U-5	ND	ND	ND	ND	ND
	U-6	810	8.3	3.0	100	75
	U-7	ND	ND	ND	ND	ND
	U-8	ND	ND	ND	ND	ND
	U-9	ND	ND	ND	ND	ND
	RW-1	ND	ND	ND	1.6	1.8

TABLE 3 (Continued)

SUMMARY OF LABORATORY ANALYSES
 WATER

<u>Date</u>	<u>Well #</u>	<u>TPH as Gasoline</u>	<u>Benzene</u>	<u>Toluene</u>	<u>Ethyl-benzene</u>	<u>Xylenes</u>
1/04/93	U-1	ND	ND	ND	ND	ND
	U-2	300	ND	ND	3.9	ND
	U-3	ND	ND	ND	ND	ND
	U-4	ND	ND	ND	ND	ND
	U-5	ND	ND	ND	ND	ND
	U-6	6,900	100	38	610	360
	U-7	WELL WAS INACCESSIBLE				
	U-8	ND	ND	ND	ND	ND
	U-9	ND	ND	ND	ND	ND
10/06/92	U-1	ND	ND	ND	ND	ND
	U-2	210	ND	ND	ND	ND
	U-3	ND	ND	ND	ND	ND
	U-4	ND	ND	ND	ND	ND
	U-5	ND	ND	ND	ND	ND
	U-6	8,100	130	55	800	730
	U-7	ND	ND	ND	ND	ND
	U-8	ND	ND	ND	ND	ND
	U-9	ND	ND	ND	ND	ND
	RW-1	370	2.7	2.1	25	19
7/02/92	U-1	ND	ND	ND	ND	ND
	U-2	280	1.8	ND	7.4	0.7
	U-3	ND	ND	ND	ND	ND
	U-4	ND	ND	ND	ND	ND
	U-5	ND	ND	ND	ND	ND
	U-6	9,700	200	130	730	900
	U-7	ND	ND	ND	ND	ND
	U-8	ND	ND	ND	ND	ND
	U-9	ND	ND	ND	ND	ND
	RW-1	540	3.4	ND	32	25

TABLE 3 (Continued)

SUMMARY OF LABORATORY ANALYSES
 WATER

<u>Date</u>	<u>Well #</u>	<u>TPH as Gasoline</u>	<u>Benzene</u>	<u>Toluene</u>	<u>Ethyl-benzene</u>	<u>Xylenes</u>
4/07/92	U-1	ND	ND	ND	ND	ND
	U-2	ND	ND	ND	ND	ND
	U-3	ND	ND	ND	ND	ND
	U-4	ND	ND	ND	ND	ND
	U-5	ND	ND	ND	ND	ND
	U-6	5,800	120	40	380	350
	U-7	ND	ND	ND	ND	ND
	U-8	ND	ND	ND	ND	ND
	U-9	ND	ND	ND	ND	ND
2/18/92	U-1	ND	ND	0.53	ND	ND
	U-2	1,600	9.5	2.4	7.2	2.4
	U-3	ND	ND	ND	ND	ND
	U-4	ND	ND	ND	ND	ND
	U-5	ND	ND	ND	ND	ND
	U-6	270	6.6	0.34	35	1.6
	RW-1	320	0.79	1.7	11	8.4
11/01/91	U-1	ND	ND	ND	ND	ND
	U-2	2,300	34	25	21	48
	U-3	ND	ND	ND	ND	ND
	U-4	ND	ND	ND	ND	ND
	U-5	ND	ND	ND	ND	ND
	U-6	1,400	37	ND	ND	5.7
	RW-1	6,200	59	130	280	400
8/08/91	U-1	ND	ND	ND	ND	ND
	U-2	5,500	93	11	62	92
	U-3	ND	ND	ND	ND	ND
	U-4	ND	ND	ND	ND	ND
	U-5	ND	ND	ND	ND	ND
	U-6	5,400	160	32	550	180
	RW-1	4,300	51	80	180	540
6/15/91	U-1	ND	ND	ND	ND	ND
	U-2	6,500	69	ND	ND	65
	U-3	ND	ND	ND	ND	ND

TABLE 3 (Continued)

SUMMARY OF LABORATORY ANALYSES
WATER

- ▼ Sequoia Analytical Laboratory has potentially identified the presence of MTBE at reportable levels in the ground water sample collected from this well.
- * Sequoia Analytical Laboratory reported that the hydrocarbons detected did not appear to be gasoline.

ND = Non-detectable.

Results are in micrograms per liter ($\mu\text{g/L}$), unless otherwise indicated.

Note: Laboratory analyses data prior to November 10, 1993, were provided by GeoStrategies, Inc.

APPENDIX F

ASTM USER QUESTIONNAIRE



AEI Consultants

ENVIRONMENTAL SITE ASSESSMENT QUESTIONNAIRE

Instructions: Please complete the following questionnaire to the best of your knowledge.

PROJECT/SITE INFORMATION			
Project Street Address(es): 1265 Montecito Ave			
City: Mountain View		County: Santa Clara	State: CA Zip: 94043
Parcel Number(s): 150-26-004			
CONTACT INFORMATION			
Contact	Name	Phone Number	Years Associated w/Site
Owner:	Ferrari Bros	(650) 862-9719	50 YRS
Site Contact:	Roy Ferrari		
Key Site Manager:	Regina Deason	650.641.3082	27 yrs
Previous Owner(s), Operators and/or Occupants:	None		
PROPERTY USE AND SPECIFICATIONS			
<input type="checkbox"/> Single-Family Residential		<input type="checkbox"/> Vacant or undeveloped	
<input type="checkbox"/> Multi-Family Residential		<input type="checkbox"/> Agricultural specify type:	
<input checked="" type="checkbox"/> Commercial Office		<input type="checkbox"/> Industrial specify type:	
<input type="checkbox"/> Commercial Retail		<input type="checkbox"/> Other specify type:	
Provide a general site description: Corner lot - 1 building - beige spanish style w/parking			
Provide all known current/former addresses and/or parcel numbers: 1265 Montecito Ave Mountain View CA 94043			
Total Property Size: 52,830		Original Construction Date: 1978	
Total Number of Buildings: 1		Was Construction Phased? <input type="checkbox"/> Yes <input checked="" type="checkbox"/> No <input type="checkbox"/> Unk	
Total Sq. Ft. of Buildings: 17,000		Dates of Renovations/Phases:	
Are there any plans for site redevelopment or change in use? <input type="checkbox"/> Yes <input checked="" type="checkbox"/> No If yes, please describe:			
Are there any bodies of water on or immediately adjacent to the site? <input type="checkbox"/> Yes <input checked="" type="checkbox"/> No If yes, please describe:			
Electricity Provider: Pacific Gas & Electric		Gas Provider: Pacific Gas & Electric	
Heating System Fuel Source(s): PGE		Cooling System Power Source: PGE	
Potable Water Source/Provider: City of Mountain View			
Any waste water discharge at the site? NO		Sanitary Sewer Provider	
<input type="checkbox"/> Septic Tank/Leachfield <input type="checkbox"/> Sanitary Sewer <input type="checkbox"/> Other		(if applicable): City of Mountain View	
OCCUPANTS/TENANTS			
Current Occupant(s)/Tenant(s)	Length of occupancy	Brief description of on-site operations	
Bailey Park Plaza, SRDC	30 yrs	Acctg	
Dura Art Stone	15 yrs	Acctg	
Mary Ellen Ylisikkala	8 yrs	Attorney	
Previous Occupant(s)/Tenant(s)	Length of occupancy	Brief description of on-site operations	
Ferna Corporation	40 yrs	Office	

Project Number:		Return via Fax:	
Project Manager:		Return via Email:	



AEI Consultants

Has the subject site ever been occupied by the following? ☒ No

☐ Dry Cleaner ☐ Gas Station ☐ Printing Facility ☐ Manufacturing Facility

If yes, provide length of occupancy:

Have any previous investigations been performed at the subject property? ☐ Yes ☒ No

If Yes, are copies available? ☐ Yes ☐ No

If Yes, also note type and describe: ☐ Phase I ESA ☐ Phase II ☐ Asbestos ☐ Lead Paint ☐ Radon

ON-SITE ENVIRONMENTAL CONDITIONS

Are you aware of any of the following environmental conditions, **either current or former**, on the subject site?

NOTE: If applicable, please provide inventory records, inspection records and Safety Data Sheets (SDSs) to site inspector during site inspection.

Environmental Condition/Issue	Response	Notes on Yes Responses
Aboveground Storage Tanks	<input type="checkbox"/> Yes <input checked="" type="checkbox"/> No	
Underground Storage Tanks	<input type="checkbox"/> Yes <input checked="" type="checkbox"/> No	
Hazardous/Toxic Substances	<input type="checkbox"/> Yes <input checked="" type="checkbox"/> No	
Stored Chemicals	<input type="checkbox"/> Yes <input checked="" type="checkbox"/> No	
Chemical Spills/Releases	<input type="checkbox"/> Yes <input checked="" type="checkbox"/> No	
Dump Areas/Landfills	<input type="checkbox"/> Yes <input checked="" type="checkbox"/> No	
Waste Treatment Systems	<input type="checkbox"/> Yes <input checked="" type="checkbox"/> No	
Wastewater Discharges	<input type="checkbox"/> Yes <input checked="" type="checkbox"/> No	
Floor Drains/Sumps/Clarifiers	<input type="checkbox"/> Yes <input checked="" type="checkbox"/> No	
Pits, Ponds, Lagoons	<input type="checkbox"/> Yes <input checked="" type="checkbox"/> No	
Stained Soil/Vegetation	<input type="checkbox"/> Yes <input checked="" type="checkbox"/> No	
Pesticide/Herbicide Use	<input type="checkbox"/> Yes <input checked="" type="checkbox"/> No	
Polychlorinated Biphenyls (PCBs)	<input type="checkbox"/> Yes <input checked="" type="checkbox"/> No	
Electrical Transformers	<input type="checkbox"/> Yes <input checked="" type="checkbox"/> No	
Hydraulic Lifts	<input type="checkbox"/> Yes <input checked="" type="checkbox"/> No	
Elevators	<input type="checkbox"/> Yes <input checked="" type="checkbox"/> No	
Asbestos	<input type="checkbox"/> Yes <input checked="" type="checkbox"/> No	

Project Number:		Return via Fax:	
Project Manager:		Return via Email:	



AEI Consultants

Environmental Condition/Issue	Response	Notes on Yes Responses
Lead-Based Paint	<input type="checkbox"/> Yes <input checked="" type="checkbox"/> No	
Oil/Gas Wells	<input type="checkbox"/> Yes <input checked="" type="checkbox"/> No	
Environmental Cleanups	<input type="checkbox"/> Yes <input checked="" type="checkbox"/> No	
Environmental Permits	<input type="checkbox"/> Yes <input checked="" type="checkbox"/> No	
OTHER ENVIRONMENTAL CONDITIONS		
Are you aware of any pending, threatened, or past litigation relevant to hazardous substances or petroleum products in, on, or from the property? <input type="checkbox"/> Yes <input checked="" type="checkbox"/> No If yes, provide brief explanation.		
Are you aware of any pending, threatened or past administrative proceedings relevant to hazardous substances or petroleum products in, on, or from the property? <input type="checkbox"/> Yes <input checked="" type="checkbox"/> No If yes, provide brief explanation.		
Are you aware of any notices from any governmental entity regarding any possible violation of environmental laws or possible liability relating to hazardous substances or petroleum products? <input type="checkbox"/> Yes <input checked="" type="checkbox"/> No If yes, provide brief explanation.		
Are you aware of any incidents of flooding, leaks, or other water intrusion, and/or complaints related to indoor air quality? <input type="checkbox"/> Yes <input checked="" type="checkbox"/> No If yes, provide brief explanation.		
Are you aware of any cases of extreme water damage or mold throughout the building(s)? <input type="checkbox"/> Yes <input checked="" type="checkbox"/> No If yes, provide brief explanation.		
Person completing questionnaire: <i>Roy Ferrari</i>		
Title/Affiliation to the subject property:		
Number of years associated with the subject property: <i>50 yrs</i>		
Date: <i>6-6-19</i>		

Project Number:		Return via Fax:	
Project Manager:		Return via Email:	

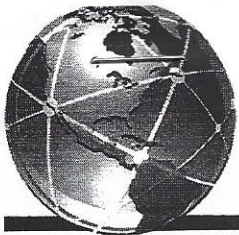

AEI

Consultants

ASTM E 1527-13 USER QUESTIONNAIRE

To qualify for the protection offered under the EPA All Appropriate Inquiry (AAI) Standard, the User (entities seeking to use the ASTM E1527-13 Practice to complete an environmental site assessment of the property; i.e. Lenders and/or Borrowers) must provide the following information (if available) to the environmental professional. Failure to provide this information could result in a determination that AAI is not complete. This information should be the collective knowledge of the entities relying on the Phase I. **Please note that you are not being asked to evaluate the property, but rather to provide your knowledge of information on the property.**

Site Name/Address: 1265 Montecito Ave (200)
Mountain View, CA 94043

Property Owner (Name/Title/Company): Ferrari Brothers

Phone/Email: 650.641.3082

Key Site Personnel (Name/Title/Company): _____

Phone/Email: _____

Past Owner (Name/Title/Company): _____

Phone/Email: _____

1. Environmental cleanup liens that are filed or recorded against the property (40 CFR 312.25).

Did a search of recorded land title records (or judicial records where appropriate, see NOTE 1 below) identify any environmental liens filed or recorded against the property under federal, tribal, state or local law?

NOTE 1: In certain jurisdictions, federal, tribal, state, or local statutes, or regulations specify that environmental liens and AULs be filed in judicial records rather than in land title records. In such cases judicial records must be searched for environmental liens and AULs.

☐ Yes ☒ No If yes, please include an explanation in the space provided below:

no records pulled

2. Activity and land use limitations that are in place on the property or that have been filed or recorded against the property (40 CFR 312.26(a)(1)(v) and vi).

Did a search of recorded land title records (or judicial records where appropriate, see NOTE 1 above) identify any AULs, such as engineering controls, land use restrictions or institutional controls that are in place at the property and/or have been filed or recorded against the property under federal, tribal, state or local law?

Engineering Controls are defined as physical modifications to a site or facility to reduce or eliminate the potential for exposure to hazardous substances or petroleum products in the soil or ground water on the property. Institutional Controls are defined as a legal or administrative restriction on the use of, or access to, a site or facility to 1) reduce or eliminate the potential for exposure to hazardous substances or petroleum products in the soil or ground water on the property, or 2) to prevent activities that could interfere with the effectiveness of a response action, in order to ensure maintenance of a condition of no significant risk to public health or the environment.

☐ Yes ☒ No If yes, please include an explanation in the space provided below:

no records pulled

3. Specialized knowledge or experience of the person seeking to qualify for the LLP (40 CFR 312.28).

Do you have any specialized knowledge or experience related to the property or nearby properties? For example, are you involved in the same line of business as the current or former occupants of the property or an adjoining property so that you would have specialized knowledge of the chemicals and processes used by this type of business?

☐ Yes ☒ No If yes, please include an explanation in the space provided below:



4. Relationship of the purchase price to the fair market value of the property if it were not contaminated (40 CFR 312.29).

Does the purchase price being paid for this property reasonably reflect the fair market value of the property?

☒ Yes ☐ No

If you conclude that there is a difference, have you considered whether the lower purchase price is because contamination is known or believed to be present at the property?

☐ Yes ☐ No

Comments:

5. Commonly known or reasonably ascertainable information about the property (40 CFR 312.30).

Are you aware of commonly known or reasonably ascertainable information about the property that would help the environmental professional to identify conditions indicative of releases or threatened releases? For example:

a. Do you know the past uses of the property?

☐ Yes ☒ No

b. Do you know of specific chemicals that are present or once were present at the property?

☐ Yes ☒ No

c. Do you know of spills or other chemical releases that have taken place at the property?

☐ Yes ☒ No

d. Do you know of any environmental cleanups that have taken place at the property?

☐ Yes ☒ No

If yes for questions above, please include an explanation in the space provided below:

6. The degree of obviousness of the presence or likely presence of contamination at the property, and the ability to detect the contamination by appropriate investigation (40 CFR 312.31).

Based on your knowledge and experience related to the property are there any obvious indicators that point to the presence or likely presence of releases at the property?

☐ Yes ☒ No If yes, please include an explanation in the space provided below:

Person Interviewed:

Name: _____

Title/Company/
Affiliation with Property: _____

Signature: _____

Date: _____

Phone/Email: _____

APPENDIX G

QUALIFICATIONS

Education:

BA Political Science, University of California at Berkeley

Training/Licenses/Registrations:

Environmental Professional

Summary of Professional Experience:

Ms. Smith has technical and collaborative experience in multi-disciplinary consulting practices since 2001. She has led, managed, performed, and reviewed thousands of Phase I Environmental Site Assessments (ESAs) of industrial, commercial and residential properties and major redevelopments for developers, lenders, REITs, attorneys, and industrial clients. Ms. Smith is experienced with requirements of due diligence performed for Freddie Mac, Fannie Mae and SBA lending, and state redevelopment agencies. She has consulted with lenders, prospective purchasers and property owners regarding due diligence findings and potential next steps.

Select project experience for Ms. Smith includes:

- Ms. Smith has written detailed reports for due diligence, remediation, compliance, operations and maintenance, risk assessment, risk control, loss control, pollution insurance, industrial hygiene, occupational health and safety, litigation support, and conceptual cost estimating. She has also been responsible for the writing and revision of environmental and health and safety programs, white papers, presentations and procedures in collaboration with subject matter experts and stakeholders.
- Ms. Smith was one of a four-person team performing a large-scale records review and risk assessment on a tight deadline in support of insurance underwriting for a merger of two major U.S. landfill operators. The effort required substantial alignment of reporting approaches to assure consistent, concurrent reporting by the team members. Annually, the same team has reviewed environmental compliance for the same landfills in support of ongoing underwriting.
- Ms. Smith has performed or provided QA/QC review for hundreds of individual site and portfolio environmental insurance projects.
- Ms. Smith developed, wrote and revised environmental health and safety procedure manuals and programs for the full range of relevant topics for a multi-national oil company. She collaborated with clients and internal subject matter experts to establish organizational consistency, utility, functionality and compliance of resource and guidance materials in support of operational excellence, often within a rigorous management-of-change context. Plan topics ranged from community air monitoring in support of Tier III training exercises, to safety plans for working at heights.

Ms. Smith also routinely performs peer reviews and portfolio reviews, and develops executive level summary reviews for complex projects.



Education:

BA Geology, Colby College, Waterville, ME (1998)

MS Geological Engineering, Rollo, MO (2011)

Training/Licenses/Registrations:

Professional Geologist CA, OR, WA, UT, AZ

Certified Engineering Geologist CA

LEED certified

Summary of Professional Experience:

Mr. Hachey started his career as a staff Geologist in 1998. In 2001 he worked as a Senior Engineering Geologist. His responsibilities included Phase I Environmental Site Assessments as well as project management, proposal preparation, and supervision of soil technicians. He performed geologic hazard investigations, fault and landslide investigations, and geologic field mapping. As a Professional Geologist, his responsibilities include preparation of Transaction Screen Assessments, preparation of Phase I ESAs and fieldwork for Phase II and Phase III ESAs. His geotechnical capabilities and investigations include pier drilling and foundation excavation observation, soil bore and test pit logging, report preparation and drafting, fault investigations, as well as grading observation and testing.

Select project experience for Mr. Hachey includes:

- **Livermore Regional Theater, Livermore CA** – Mr. Hachey performed a geotechnical and geologic investigation, as well as Phase I ESA for a proposed theater in the downtown area. A deep basement was proposed, and past environmental issues at the site were addressed. The investigation included soil borings for geotechnical investigation, and preliminary analytical soil testing which addressed the potential environmental concerns.
- **Crystal Springs Watershed, San Francisco, CA** – Mr. Hachey performed a large-scale geologic mapping and subsurface sampling investigation for a proposed land rehabilitation project proposed by the San Francisco Public Utilities Commission. The mapping and sampling were performed to determine the presence of naturally occurring asbestos contained within the Franciscan Formation bedrock underlying the site in San Mateo County. Extensive sampling was conducted, and the results were presented on aerial photographic site plans to ensure worker safety during excavation activities.
- **Kaiser Parking Structure, San Rafael, CA** – Mr. Hachey performed a geologic and geotechnical investigation for a large addition to an existing parking structure. The structure is located adjacent to a large bedrock cut slope. Mr. Hachey coordinated and observed the drilling of soil borings and seismic refraction study along the cut slope face. The bedrock was observed to be Franciscan melange and generally stable resulting in no special mitigation requirements during construction.
- **Kaiser Medical Center, Modesto, CA** – Mr. Hachey performed a geotechnical and geologic hazards investigation for a new hospital facility. He coordinated and observed the drilling of approximately 100 soil borings, including mud rotary for deeper borings and cone penetration tests. He prepared a geotechnical and geologic report, including extensive drafting preparation.



John-Patrick A. Farrell □ **National Client Manager**

B.S. – Environmental Geosciences, Michigan State University

Mr. Farrell has over 15 years of experience in the due diligence services industry. Experiences include real estate environmental and engineering due diligence investigations (Phase I/II ESAs, Property Condition Assessments), telecommunications due diligence investigations (Phase I/II ESAs, NEPA), private wet utility system inspections (drinking and wastewater systems), geotechnical investigations, hazardous waste disposal, air quality monitoring, asbestos abatement oversight, and various media sampling projects (e.g. lead, asbestos, radon).

Mr. Farrell has managed projects for client types including private equity firms, loan institutions, residential, commercial, and industrial property ownerships, telecommunication companies, insurance companies, and legal counsels. Mr. Farrell's industry experiences have resulted in the execution and management of more than 4,000 environmental/engineering assessments and value-added due diligence services for locations throughout the United States. Project experiences for Mr. Farrell include:

- Portfolio Acquisitions: Directed coordination and oversight for residential apartment and manufactured home REITs which included environmental and engineering assessments, wet utility inspections, compliance investigations, wetland delineations and flood plain assessments.
- Military Privatization: Conducted and coordinated due diligence services for military housing privatization projects in at least 10 states including Phase I/II ESAs, unexploded ordinances (UXO), radon, water, lead and asbestos services.
- Wet Utility Assessments: Conducted and coordinated wet utility inspection and compliance assessments including private wastewater treatment plants, notice of violation responses, drinking water delivery system inspections and wastewater design, installation and compliance inspections.
- New Development: Conducted and coordinated due diligence services for various REITs including Phase I/II ESAs, work plans, NPDES permitting, wetland delineations and flood plain assessments.
- Remedial Investigations: Conduct, design, implement and oversee scopes of work for numerous subsurface investigations and remedial activities for residential, commercial and industrial properties including underground storage tank locations, gasoline stations, drycleaners and light and heavy manufacturing facilities.
- Abatement Projects: Conducted planning, coordination and oversight of numerous private entity and state agency asbestos abatement and wet demolition projects.

As National Client Manager for AEI, Mr. Farrell is responsible for staff and contractor management, oversight of national client needs while also ensuring the accuracy, consistency and quality of services provided by AEI.

APPENDIX H

LIST OF COMMONLY USED ABBREVIATIONS

UNITS

µg/L	Micrograms per Liter	pCi/L	PicoCuries per Liter
mg/kg	Milligrams per Kilogram	ppb	Parts per Billion
mg/L	Milligrams per Liter	ppm	Parts per Million

ABBREVIATIONS AND ACRONYMS

ACM	Asbestos-Containing Material	NESHAP	National Emission Standards for Hazardous Air Pollutants
ADJ	Adjacent site	NFA	No Further Action
AEI	AEI Consultants	NFRAP	No Further Remedial Action Planned
AHERA	Asbestos Hazard Emergency Response Act	NLR	No Longer Reporting
APN	Assessor's Parcel Number	NOV	Notice of Violation
AST	Aboveground Storage Tank	NPL	National Priorities List
AUL	Activity and Use Limitation	O&M	Operations and Maintenance
bgs	Below Ground Surface	OEC	Other Environmental Considerations
BTEX	Benzene, Toluene, Ethylbenzene, and Xylenes	OSHA	Occupational Safety and Health Administration
CERCLA	Comprehensive Environmental Response Compensation and Liability Act	PCB	Polychlorinated Biphenyl
CERCLIS	Comprehensive Environmental Response Compensation and Liability Information System	PCE, PERC	Perchloroethylene, Tetrachloroethylene, Tetrachloroethene
CESQGs	Conditionally Exempt Small Quantity Generators	RCRA	Resource Conservation and Recovery Act
COC	Contaminant of Concern	REC	Recognized Environmental Condition
CREC	Controlled Recognized Environmental Condition	RP	Responsible Party
EC	Engineering Controls	SDS	Safety Data Sheet
EDR	Environmental Data Resources, Inc.	SEMS	Superfund Enterprise Management System
EPA	Environmental Protection Agency	SF	Square Footage/Square Feet
ERIS	Environmental Risk Information Services	SP	Subject Property
ERNS	Emergency Response Notification System	SQG	Small Quantity Generator
ESA	Environmental Site Assessment	SWLF	Solid Waste Landfill
GPR	Ground-Penetrating Radar	SVOC	Semi-Volatile Organic Compound
HREC	Historical Recognized Environmental Condition	TCE	Trichloroethylene, Trichloroethene
HVAC	Heating, Ventilation and Air Conditioning	TPH	Total Petroleum Hydrocarbons
HWS	Hazardous Waste Site	TPHd	Total Petroleum Hydrocarbons (diesel range)
IC	Institutional Controls	TPHg	Total Petroleum Hydrocarbons (gasoline range)
LBP	Lead-Based Paint	TPHo	Total Petroleum Hydrocarbons (oil range)
LCP	Lead-Containing Paint	TRPH	Total Recoverable Petroleum Hydrocarbons
LLP	Landowner Liability Protection	TSDF	Treatment, Storage, and Disposal Facility
LQG	Large Quantity Generator	USDA	United States Department of Agriculture
LUST	Leaking Underground Storage Tank	USGS	United States Geological Survey
MCL	Maximum Contaminant Level	UST	Underground Storage Tank
MTBE	Methyl Tertiary Butyl Ether	VCP	Voluntary Cleanup Program
ND	None Detected	VOC	Volatile Organic Compound