



**SOIL AND MATERIAL
TESTING AND INSPECTIONS**

Bruin Project # 21-338
March 9, 2021

**Ruby Ridge, LLC
c/o David Evans and Associates
1111 Corporate Center Drive, Suite 101
Monterey Park, California 91754**

**Re: PHASE-I ENVIRONMENTAL SITE ASSESSMENT
APPROXIMATE 25.31-ACRE UNDEVELOPED PARCEL
ASSESSOR PARCEL NUMBER 3176-004-018
NORTH OF AVENUE H-8; EAST OF 5TH STREET EAST
LANCASTER, CALIFORNIA 93534**

Dear David Evans and Associates;

Bruin Geotechnical Services Inc. (Bruin) is pleased to submit our report describing the findings of the Phase I Environmental Site Assessment (ESA) of the undeveloped property, located north of Avenue H-8 and east of 5th Street East (Assessor Parcel # 3176-004-018), Lancaster, Los Angeles County, California 93534 (The Site). This assessment was prepared in accordance with the Environmental Protection Agency (EPA) Standards and Practices for AAI; Final Rule, 40 CFR Part 312 (AAI) and American Standard for Testing Materials 1527-13.

The purpose of the Phase I ESA was to identify, to the extent feasible, recognized environmental conditions (RECs) in connection with the Site. This assessment included a site reconnaissance as well as research and interviews with representatives of the public, property management, and regulatory agencies.

If you have any questions or require further clarification of the report findings, please contact the undersigned at your convenience. Thank you for the opportunity to be of service to you.

Yours very truly,
Bruin Geotechnical Services Inc.

Mark Stevens
Director of Geological Services

Attachment: Phase I Environmental Site Assessment Report

**PHASE I
ENVIRONMENTAL SITE ASSESSMENT**

Undeveloped Property
Assessor parcel number 3176-004-018
Lancaster, California 93534



**Prepared for
Ruby Ridge, LLC
c/o David Evans and Associates
1111 Corporate Center Drive, Suite 101
Monterey Park, California 91754**

**Prepared by
*Bruin Geotechnical Services, Inc.***

Bruin Project # 21-338

March 9, 2021

CONTENTS

1.0	EXECUTIVE SUMMARY	1
2.0	INTRODUCTION.....	2
2.1	Purpose.....	2
2.2	Scope of Services	2
2.3	Significant Assumptions	2
2.4	Limitations and Exceptions.....	2
2.5	Special Terms and Conditions	3
2.6	User Reliance	3
3.0	SITE DESCRIPTION.....	4
3.1	Location and Legal Description.....	4
3.2	Structures, Roads, Other Improvements on the Site	4
3.3	Physical and Environmental Setting	4
3.4	Geology and Hydrogeology	5
4.0	USER PROVIDED INFORMATION.....	6
4.1	Property Owner Questionnaire	6
4.2	Title Records	6
4.3	Specialized Knowledge.....	6
4.4	Commonly Known or Reasonably Ascertainable Information.....	6
4.5	Valuation Reduction for Environmental Issues	6
4.6	Property Manager, Occupant Information	6
5.0	HISTORICAL RECORDS REVIEW.....	7
5.1	Owners, Tenants, Property Managers	7
5.2	Historical Maps	7
5.3	Aerial Photographs.....	8
5.4	Topographical Maps	9
5.5	Previous Environmental Reports	9
6.0	SITE RECONNAISSANCE.....	10
6.1	Methodology and Limiting Conditions.....	10
6.2	Site Features - Required.....	10
6.2.1	Hazardous Materials	10
6.2.2	Hazardous Wastes	10
6.2.3	Solid Waste / Recyclables.....	11
6.2.4	Wastewater / Stormwater.....	11
6.2.5	Drains, Sumps, Clarifiers.....	11
6.2.6	Underground Storage Tanks	11
6.2.7	Aboveground Storage Tanks.....	11
6.2.8	Wells	11
6.2.9	Stained Pavement, Corrosion, Soil, or Stressed Vegetation	11
6.2.10	Pits, Ponds, Lagoons, Standing Water	11
6.2.11	Odors	11
6.2.12	PCBs	11
6.3	Current Use of Adjoining Properties	12
6.4	Site Features – Optional.....	12
6.4.1	Radon	12
6.4.2	Mold and Indoor Air Quality	12

CONTENTS

6.4.3	Lead-Based Paint/Asbestos.....	12
6.4.4	Electromagnetic Fields.....	12
6.4.5	Vapor Encroachment Screen.....	14
7.0	AGENCY RECORDS REVIEW	14
7.1	Environmental Liens or Activity and Use Limitations (AULs).....	14
7.2	Environmental Records.....	14
7.3	Agency Contacts	15
8.0	FINDINGS	16
9.0	CONCLUSIONS	18
10.0	RECOMMENDATIONS.....	19
11.0	OPINION	20
12.0	DEVIATIONS	20
13.0	ADDITIONAL SERVICES	20
14.0	REFERENCES.....	21
15.0	SIGNATURES OF ENVIRONMENTAL PROFESSIONALS	22
16.0	QUALIFICATIONS OF ENVIRONMENTAL PROFESSIONALS.....	23

APPENDIX

- A. Site Location Map/Surrounding Land Use
- B. Owner Questionnaire
- C. Historical Records
- D. Site Photographs
- E. Historical Aerial Photographs
- F. Qualifications
- G. Vapor Encroachment Screen/EDR Radius Map and Geotcheck Report

1.0 EXECUTIVE SUMMARY

Ruby Ridge, LLC, c/o David Evans and Associates (Client) engaged Bruin Geotechnical Services, Inc. (Bruin) to conduct a Phase I Environmental Site Assessment (ESA) of the undeveloped property located north of Avenue H-8, and east of 5th Street East (Assessor Parcel # 3176-004-018), Lancaster, Los Angeles County, California 93534 (The Site). This assessment was prepared in accordance with the Environmental Protection Agency (EPA) Standards and Practices for AAI; Final Rule, 40 CFR Part 312; and American Standard for Testing Materials (ASTM) 1527-13.

The purpose of the Phase I ESA was to identify, to the extent feasible, recognized environmental conditions (RECs) in connection with the Site. This assessment included site reconnaissance, research of historical records and map research, interviewing property management personnel and regulatory agency contacts.

The Site consists of an undeveloped, partially fenced parcel, totaling approximately 25.31-acres in size, situated north of Avenue H-8, and east of 5th Street East, in Lancaster, California. The vicinity of the Site can generally be described as a combination of residential and undeveloped properties.

The results of this assessment have revealed no Recognized Environmental Conditions (RECs) associated with the Site, however recommendations related to de minimis conditions have been made (see Section 10.0 Recommendations).

Except for the limitations and exceptions discussed in Section 2.4, this Phase I ESA complies with the AAI. No additional services beyond the scope of the AAI were conducted as part of this assessment.

2.0 INTRODUCTION

Ruby Ridge, LLC, c/o David Evans and Associates (Client) engaged Bruin Geotechnical Services, Inc. (Bruin) to conduct a Phase I Environmental Site Assessment (ESA) of the undeveloped property located north of Avenue H-8, and east of 5th Street East (Assessor Parcel # 3176-004-018), Lancaster, Los Angeles County, California 93534 (The Site). This assessment was prepared in accordance with the Environmental Protection Agency (EPA) Standards and Practices for AAI; Final Rule, 40 CFR Part 312; and American Standard for Testing Materials (ASTM) 1527-13.

2.1 Purpose

The purpose of the Phase I ESA was to identify, to the extent feasible, Recognized Environmental Conditions (RECs) in connection with the Site and, to a lesser extent, identify RECs associated with adjacent sites that may impact the Site. This assessment included a site reconnaissance as well as research and interviews with representatives of the public, property management, and regulatory agencies.

2.2 Scope of Services

The scope of work for this project includes:

- Site History Review;
- Geological and Hydrogeological Review;
- Interviews;
- Agency Records Review;
- Site and Off-Site Reconnaissance;
- Previous Environmental Report Review; and
- Report Preparation.

2.3 Significant Assumptions

While this report provides an overview of potential environmental concerns, both past and present, the environmental assessment is limited by the availability of information at the time of the assessment. The conclusions and recommendations regarding environmental conditions that are presented in this report are based on a scope of work authorized by the Client. Note, however, that virtually no scope of work, no matter how exhaustive, can identify all contaminants or all conditions above and below ground.

2.4 Limitations and Exceptions

The report has been prepared in accordance with generally accepted environmental methodologies referred to in AAI and ASTM, and contains all of the limitations inherent in these methodologies. No other warranties, expressed or implied, are made as to the professional services provided under the terms of our contract and included in this report.

The conclusions of this report are based in part, on the information provided by others. The possibility remains that unexpected environmental conditions may be encountered at the Site in locations not specifically investigated. Should such an event occur, Bruin must be notified in order that we may determine if modifications to our conclusions are necessary.

The objective of this report was to assess environmental conditions at the site, within the context of our contract and existing environmental regulations within the applicable jurisdiction. Evaluating compliance of past or future owners with applicable local, provincial and federal government laws and regulations was not included in our contract for services.

A property questionnaire was issued to the Site contact provided to Bruin, Joseph Jou, Managing Partner of Ruby Ridge, LLC, to fill out. According to Mr. Jou, they are not aware of any adverse environmental conditions associated with the Site.

2.5 Special Terms and Conditions

There were no special terms or contractual conditions for this assessment.

2.6 User Reliance

Bruin understands that the Client entity, and its parents, partners, affiliates, investors, lenders, assignees, designees, successors, and assigns intend to rely upon this report as an evaluation of the environmental conditions at the Site for the purpose of deciding whether and under what conditions to proceed with the real estate transaction involving the Site. The work was performed with sufficient detail and scope to meet the standard diligence practices for an environmental assessment for an institutional investor of real estate in the current marketplace. Bruin understands that the intent is to complete an investigation which will help satisfy one of the requirements to qualify Client and its parents, partners, affiliates, investors, lenders, assignees, designees, successors, and assigns for the *innocent landowner, contiguous property owner, or bona fide prospective purchaser* limitation on CERCLA liability *and* that Client, and its parents, partners, affiliates, investors, lenders, assignees, designees, successors, and assigns may rely upon the work for the above purpose.

3.0 SITE DESCRIPTION

3.1 Location and Legal Description

The Site consists of an undeveloped, partially fenced parcel, totaling approximately 25.31-acres in size, situated north of Avenue H-8, and east of 5th Street East, in Lancaster, California. The vicinity of the Site can generally be described as a combination of residential and undeveloped properties. Appendix A provides a Site Location Map.

3.2 Structures, Roads, Other Improvements on the Site

The Site consists of land of low relief, which is currently undeveloped, unpaved, partially fenced, and adjacent to undeveloped and residential properties. Some improvements are located on the Site, including some street curbs on the southeast portion, and a sewer main on the west side. Unpaved streets or paths run along most of the sides of the Site, and some through various portions, and a drainage channel runs through eastern portions of the Site.

3.3 Physical and Environmental Setting

Topographic coverage is provided by the U. S. Geological Survey (USGS) 7.5-minute Lancaster West, California quadrangle map. The Site is situated approximately 2,350 feet above mean sea level in an area of low relief. The regional topography slopes gradually towards the northwest.

A drainage channel was observed at the Site, going from near the north side of the eastern portion, and traveling to near the southeast corner of the Site, which appears to be on the National Wetland Inventory. From a review of the Federal Emergency Management Agency (FEMA) Flood Zone Map Panel that covers the Los Angeles County area, the Site is located within a Special 0.2% Annual Chance Flood Hazard Zone.

No sensitive receptor's (e.g., retirement communities, schools, daycare facilities) are reportedly located within a ¼ mile radius of the Site.

3.4 Geology and Hydrogeology

The subject Site is located in the central portion of Antelope Valley portion of the Mojave Desert at approximately 2,350 feet above mean sea level (msl). According to the EDR database, subsurface soils are part of the Hesperia formation, and include loamy fine sand. The Site is underlain by Pleistocene sand and gravel. Names of the deeper geological formations and age, including soil layer compositions, are available in the EDR Radius Map Report with Geotcheck® (See Appendix H).

Alluvial deposits in the Antelope Valley consist primarily of detrital sediments derived from surrounding mountain ranges. These sediments are known to attain thickness as great as 8,000 feet in some parts of the valley. The alluvium is composed of unconsolidated deposits of sand, gravel, silt and clay, which overlie crystalline igneous and metamorphic rocks that form the basement complex in the region

The Site is located at the central portion of the Lancaster subunit of the Antelope Valley Groundwater Basin. A review of nearby facilities listed on the State Water Resources Control Board Geotracker Database indicates that depth to groundwater at the Site vicinity is greater than 100 feet below ground surface (bgs). The groundwater flow pattern is expected to follow the local topographic gradient, which is towards the north. Details on water wells located within a one-mile radius of the Site, including a location map, are provided in the Physical Setting Source Summary section of the EDR Radius Map Report with Geotcheck® (See Appendix G).

4.0 USER PROVIDED INFORMATION

4.1 Property Owner Questionnaire

An AAI questionnaire pertaining to ownership and potential environmental liens was provided by Joseph Jou, Managing Partner of Ruby Ridge, LLC. According to Mr. Jou, they are not aware of any adverse environmental conditions regarding the Site.

4.2 Title Records

A Title Report for the Site was not provided to Bruin for this assessment.

4.3 Specialized Knowledge

The property contact for the Site, Joseph Jou, denied any specialized knowledge or awareness of environmental issues that would be considered a Recognized Environmental Condition at the Site or nearby properties.

4.4 Commonly Known or Reasonably Ascertainable Information

The property contact for the Site was not aware of any environmental impacts to the Site. Previous environmental reports for the Site were not provided to Bruin.

4.5 Valuation Reduction for Environmental Issues

The property contact for the Site, Joseph Jou, was not aware of a value reduction for environmental issues for the Site.

4.6 Property Manager, Occupant Information

Contractual agreements between owner and occupant were not provided to Bruin for review, as the property is undeveloped.

5.0 HISTORICAL RECORDS REVIEW

A historical review of Site land uses was conducted by Bruin using information from the following sources:

- Interviews;
- Historical maps;
- Aerial photographs;
- Topographical maps; and
- Previous Environmental Reports.

The sources were reviewed for indications of past site land use and/or site activities that may have involved the manufacture, generation, use, storage and/or disposal of hazardous materials. A summary of the review of each of the sources is provided in the following subsections. Support for the historical records review is provided in Appendix D.

5.1 Owners, Tenants, Property Managers

The property contact for the Site did not provide Bruin with previous environmental reports for the Site.

5.2 Historical Maps

A review of the Sanborn Fire Insurance Map database indicates that coverage for the Site vicinity was not available.

Examination of the California Department of Conservation, Division of Oil Gas and Geothermal Resources (CDOGGR) regional well maps, available at the CDOGGR website, was conducted to examine the Site's potential of being impacted by possible previous oil well activities. Based on these well records, no oil, gas, or geothermal wells are located onsite or within a one-mile radius of the Site.

A review of Historical Topographical Maps is detailed in Section 5.4 of this report.

5.3 Aerial Photographs

A review of historical aerial photographs for the following years: 1928, 1940, 1948, 1953, 1968, 1977, 1979, 1983, 1989, 1994, 2002, 2005, 2009, 2012 and 2016 for the Site and adjoining properties follows:

Year	Features
1928	The Site and vicinity are undeveloped and mostly undisturbed. Denser vegetation, indicative of having more water is located on the Site, running from northwest to southeast, and a dirt path runs through the northern portion of the Site, from northeast to southwest.
1940	The Site and immediate vicinity remain substantially unchanged from conditions viewed in the 1928 aerial photograph.
1948	The Site and Site vicinity appear substantially unchanged from conditions viewed in the 1940 aerial photograph.
1953	The Site and Site vicinity appear substantially unchanged from conditions viewed in the 1948 aerial photograph.
1968	The Site remains undeveloped and predominately unchanged from conditions viewed in the 1953 aerial photograph. The Site vicinity has seen development, primarily adjacent to the south, with single-family residences. Additionally, dirt paths now appear along the sides of the Site.
1977	The Site and vicinity appear substantially unchanged from conditions viewed in the 1968 aerial photograph.
1979	The Site and vicinity remain substantially unchanged from conditions viewed in the 1977 aerial photograph.
1983	The Site and Site vicinity remain substantially as in the 1979 aerial photograph.
1989	The Site and vicinity appear substantially unchanged from conditions viewed in the 1983 aerial photograph.
1994	The Site and vicinity appear substantially unchanged from conditions viewed in the 1989 aerial photograph.
2002	The Site and vicinity appear substantially unchanged from conditions viewed in the 1994 aerial photograph.
2005	The Site and vicinity appear substantially unchanged from conditions viewed in the 2002 aerial photograph.
2009	The Site remains undeveloped. The Site vicinity has undergone more development, with more single-family homes just outside of the Site's inside corner, to the southwest of the Site.
2012	The Site and vicinity appear substantially as in the 2009 aerial photograph.
2016	The Site and vicinity appear substantially as in the 2012 aerial photograph

5.4 Topographical Maps

A review of available historical topographic maps was conducted for the site and surrounding area for the following years: 1915, 1917, 1930, 1936, 1958, 1974 and 2012.

Year	Features
1915	The Site is undeveloped, and the adjacent vicinity is undeveloped. Some streets and scattered structures are depicted in the greater Site vicinity.
1917	The Site and vicinity remain substantially unchanged from conditions depicted in the 1915 topographic map.
1930	The Site and vicinity remain substantially unchanged from conditions depicted in the 1917 topographic map, with the addition of a path running through the northern portion of the Site.
1933	The Site and vicinity remain undeveloped and substantially unchanged from conditions depicted in the 1930 topographic map, with the addition of a water reservoir located approximately 0.25-mile southwest of the Site.
1948	The Site and vicinity remain substantially unchanged from conditions depicted in the 1933 topographic map.
1958	The Site remains undeveloped. The Site vicinity has undergone significant changes, with residential development having occurred adjacent to the south of the Site, a landing field approximately 0.5-mile to the east, and fairgrounds approximately 0.5-mile to the southwest.
1974	The Site and Site vicinity appear substantially unchanged from conditions depicted in the 1958 topographic map.
2012	The 2012 topographic map is essentially a street map, without indications of buildings or many other improvements.

5.5 Previous Environmental Reports

Previous environmental reports for the Site were not presented to Bruin for review.

6.0 SITE RECONNAISSANCE

The purpose of the site reconnaissance is to obtain information indicating the likelihood of identifying recognized environmental conditions in connection with the Site.

6.1 Methodology and Limiting Conditions

The Site reconnaissance was conducted by Robert Glaser, Environmental Director for Bruin, on March 4, 2021. The weather during the site visit was clear, and the temperatures in the mid 60-degree range. All areas of the Site were accessible at the time of the inspection. Relevant photographs from the Site visit are provided in Appendix F.

6.2 Site Features - Required

The Site consists of land of low relief, which is currently undeveloped, and adjacent to residential and undeveloped properties. The Site is unpaved, undeveloped, and partially fenced at the time of Bruin's Site visit. A cover to a sewer main is located on the western side of the Site.

The Site has nearby access to electrical service through overhead power lines, by Southern California Edison, by underground natural gas, provided by the Gas Company, and by water through the City of Lancaster.

As part of the ASTM Phase I Environmental Site Assessment, data on a series of topics must be collected during the Site visit. Specifics for each of the following topics are provided in the following sub-sections.

- | | |
|------------------------------------|--|
| ▪ Hazardous Materials | ▪ Wells |
| ▪ Hazardous Wastes | ▪ Stained Pavement, Corrosion, Soil or Stressed Vegetation |
| ▪ Solid Wastes / Recyclables | ▪ Pits, Ponds, or Lagoons |
| ▪ Wastewater / Stormwater | ▪ Odors |
| ▪ Drains, Sumps, and Clarifiers | ▪ Polychlorinated Biphenyls |
| ▪ Underground Storage Tanks (USTs) | |
| ▪ Aboveground Storage Tanks (ASTs) | |

6.2.1 Hazardous Materials

Evidence of hazardous materials, including drums or other containers, was not viewed on the Site during Bruin's Site visit, with the possible exception of a one-gallon plastic container with unknown liquid, on the northern side of the Site. No significant surface staining or stressed vegetation was observed on the Site property during Bruin's Site visit.

6.2.2 Hazardous Wastes

Evidence of hazardous material use, and waste generation (e.g., hazardous waste accumulation containers) was not observed at the Site during Bruin's Site visit, with the possible exception of a one-gallon plastic container with unknown liquid located on the northern side of the Site.

6.2.3 Solid Waste / Recyclables

No evidence of solid waste disposal or recyclable segregation was observed on the Site.

6.2.4 Wastewater / Stormwater

No routine sources of industrial wastewater were observed at the Site. Stormwater contact with the Site is directed onto an on-site drainage channel and onto adjacent properties and streets, and into storm drains.

6.2.5 Drains, Sumps, Clarifiers

Neither storm drains nor clarifiers were observed on the Site.

6.2.6 Underground Storage Tanks

No indirect evidence of current or previous USTs, such as concrete pads, fill ports, vents, dispensers, or electrical conduits was observed during the Site visit.

6.2.7 Aboveground Storage Tanks

No ASTs were observed during the Site visit. No indirect evidence of ASTs, such as cement pads, odors, or soil staining was observed to suggest that ASTs were formerly present on site.

6.2.8 Wells

No evidence of water wells, injection wells, groundwater monitoring, or oil and gas wells was observed during the Site visit.

6.2.9 Stained Pavement, Corrosion, Soil, or Stressed Vegetation

No significant surface staining or stressed vegetation was observed on the Site property during Bruin's Site visit.

6.2.10 Pits, Ponds, Lagoons, Standing Water

No evidence of pits, ponds, or lagoons was observed during Bruin's Site visit.

6.2.11 Odors

No strong, pungent or noxious odors were detected during the Site visit.

6.2.12 PCBs

The past use of polychlorinated biphenyls (PCBs) in electrical equipment such as transformers, fluorescent lamp ballasts, and capacitors manufactured before 1978 was common. Since the Site is undeveloped, PCBs are not expected to be located on the Site property.

6.3 Current Use of Adjoining Properties

Appendix B provides a surrounding land use map. At the time of the Site visit, the properties adjacent to the Site consisted of the following:

North	Undeveloped and scattered residential properties
East	Undeveloped and scattered residential properties
South	Single-family residential and undeveloped properties
West	Undeveloped properties

6.4 Site Features – Optional

The ASTM Phase I Environmental Site Assessment does not require data on the following environmental topics, but the information is provided because it was readily available.

6.4.1 Radon

The EDR Radius Map and Geocheck® Report (Appendix G) provides information on radon concentrations based on geography. A summary of the information is provided in this section. The EPA action level for indoor radon concentrations is 4 picocuries per liter of air (pCi/L). For Zip Code 93534, 22 sample locations were tested by the Federal Environmental Protection Agency (EPA). Of the sample sites, no sample from any test exceeded 4 pCi/L. Based on the EPA Map of Radon Zones' category of Zone 2, which indicates moderate radon potential measurements of between 2 to 4 pCi/L, and indications that none out of twenty-two samples from the Site vicinity exceeded the 4 pCi/L, radon appears to be a low concern at the Site.

6.4.2 Mold and Indoor Air Quality

Since there are no structures on the Site property, mold is not anticipated to be an issue.

6.4.3 Lead-Based Paint/Asbestos

Lead-based paint and asbestos-containing materials (ACMs) were commonly used prior to 1978. Since there are no structures currently on the Site, lead-based paint and ACMs are not likely to be present on the Site.

6.4.4 Electromagnetic Fields

No high voltage electrical transmission lines and associated poles were observed adjacent to the Site. The California Public Utilities Commission and the California Department of Health Services have not concluded that exposure to magnetic fields from utility electric facilities is a health hazard.

6.4.5 Vapor Encroachment Screen

The Vapor Encroachment Screen performed for the Site did not reveal potential significant sources for hazardous vapor migration onto the Site property from off-site sources, based on local area geology and status of nearby facilities. The Vapor Encroachment Screen is included in Appendix H of this report.

7.0 AGENCY RECORDS REVIEW

The purpose of the agency records review is to obtain and review records that will help identify recognized environmental conditions (RECs) in connection with the Site and, to a lesser extent, identify RECs associated with adjacent sites that may impact the Site.

Some records reviewed pertain not only to the Site, but also to properties within an additional approximate minimum search distance to help assess the likelihood of problems from migrating hazardous substances or petroleum products. Unless stated otherwise the approximate minimum search distances used below are as specified in the AAI Standard.

7.1 Environmental Liens or Activity and Use Limitations (AULs)

No environmental liens or other activity and use limitations were identified for the Site location.

7.2 Environmental Records

A search of available federal and state environmental records was obtained from Environmental Data Resources (EDR) of Milford, Connecticut. A copy of this search report is provided in Appendix I.

A review of the regulatory information from this database search for possible recognized environmental conditions (RECs) within the AAI approximate minimum search distance is provided in Tables 1 and 2. The Site is not listed in the EDR report as follows:

Table 1 - Federal Environmental Records

Record Source	Within Site	Nearby/Adjoining Properties
National Priorities List (NPL)	0	0
Delisted NPL	0	0
CERCLIS	0	0
CERCLIS NFRAP	0	0
RCRA CORRACTS TSD	0	0
RCRA Non-CORRACTS TSD	0	0
RCRA LQG (waste generators)	0	0
RCRA SQG (waste generators)	0	0
FINDS	0	0
EDR Historical Cleaner Database	0	0
EDR Historical Auto	0	0
Institutional/Engineering Controls	0	0

Table 2 - State Environmental Records

Record Source	Within Site	Nearby/Adjoining Properties
Hazardous Waste	0	0
Hazardous Waste Generators	0	0
Equivalent NPL	0	0
Equivalent CERCLIS	0	0
Landfill/Solid Waste Disposal	0	0
Leaking Underground Storage Tanks (LUST)	0	0
Spills, Leaks, Investigations, and Cleanups (SLIC)	0	0
Registered Underground Storage Tank	0	0
Voluntary Cleanup	0	0
Brownfield	0	0
WIP	0	0

Based on the lack of listed facilities, soil type, and depth to groundwater, it is unlikely that a significant environmental impact to the Site from nearby facilities has occurred.

7.3 Agency Contacts

Bruin contacted the following agencies regarding environmental issues at the Site. Below is a summary of the findings.

- **City of Lancaster, Building Department** was contacted, and reported no historical permits for the Site located in their files.
- **Los Angeles County Assessor's Office** was not visited in person. The computer records were reviewed. The parcel number is 3176-004-018, showing no improvements to the Site.
- **Los Angeles County Department of Environmental Health** reported that no records related to underground storage tanks or other issues were located for the Site location.
- **Los Angeles County Fire Department** reported that no records related to underground storage tanks or other issues were located for the Site location.
- **Regional Water Quality Control Board** reported no records within their files for the Site location.

8.0 FINDINGS

8.1. GENERAL

The Site consists of an undeveloped, partially fenced parcel, totaling approximately 25.31-acres in size, situated north of Avenue H-8, and east of 5th Street East, in Lancaster, California. The vicinity of the Site can generally be described as a combination of residential and undeveloped properties. Appendix A provides a Site Location Map.

8.2. GEOLOGICAL / HYDROLOGICAL

The subject Site is located in the central portion of Antelope Valley portion of the Mojave Desert at approximately 2,350 feet above mean sea level (msl). According to the EDR database, subsurface soils are part of the Hesperia formation, and include loamy fine sand. The Site is underlain by Pleistocene sand and gravel. Names of the deeper geological formations and age, including soil layer compositions, are available in the EDR Radius Map Report with Geocheck® (See Appendix H).

Alluvial deposits in the Antelope Valley consist primarily of detrital sediments derived from surrounding mountain ranges. These sediments are known to attain thickness as great as 8,000 feet in some parts of the valley. The alluvium is composed of unconsolidated deposits of sand, gravel, silt and clay, which overlie crystalline igneous and metamorphic rocks that form the basement complex in the region

The Site is located at the central portion of the Lancaster subunit of the Antelope Valley Groundwater Basin. A review of nearby facilities listed on the State Water Resources Control Board Geotracker Database indicates that depth to groundwater at the Site vicinity is greater than 100 feet below ground surface (bgs). The groundwater flow pattern is expected to follow the local topographic gradient, which is towards the north. Details on water wells located within a one-mile radius of the Site, including a location map, are provided in the Physical Setting Source Summary section of the EDR Radius Map Report with Geocheck® (See Appendix G).

8.3. ENVIRONMENTAL SETTING

Topographic coverage is provided by the U. S. Geological Survey (USGS) 7.5-minute Lancaster West, California quadrangle map. The Site is situated approximately 2,350 feet above mean sea level in an area of low relief. The regional topography slopes gradually towards the northwest.

A drainage channel was observed at the Site, going from near the middle of the northern portion, and traveling to near the southeast corner of the Site, which appears to be on the National Wetland Inventory. From a review of the Federal Emergency Management Agency (FEMA) Flood Zone Map Panel that covers the Los Angeles County area, the Site is located within a Special 0.2% Annual Chance Flood Hazard Zone.

No sensitive receptor's (e.g., retirement communities, schools, daycare facilities) are reportedly located within a ¼ mile radius of the Site.

8.4 HISTORICAL LAND USE

Historical sources reviewed, provided consistent information for the land use of the subject property. According to the aerial photos, the entire Site was undeveloped and unused from 1928 through present day.

1. **HISTORICAL OWNERS** – According to the City of Lancaster Building Department, and the Los Angeles County Assessor’s Office, historical owners are not listed within their records. A copy of the Title Report was not provided to Bruin for review. According to the Site contact, the property is currently owned by Ruby Ridge, LLC, which has owned the Site property for approximately the past 12 years.
2. **EASEMENTS / OPEN LIENS / ENVIRONMENTAL RESTRICTIONS** – No open liens, environmental restrictions, or environmental easements (e.g., oil pipelines) were identified during our research of public records. A title report for the subject property was not provided for review during this assessment.
3. **HAZARDOUS MATERIALS AND WASTE** –
Current –Evidence of hazardous waste generation (e.g., hazardous waste accumulation containers) was not observed on the Site, with the possible exception of a one-gallon plastic container of an unknown substance located on the north side of the Site.
Historical –Evidence of existing hazardous materials or waste was not identified.
4. **UNDERGROUND STORAGE TANKS (USTs)** – Current – No evidence of an operating UST was identified for the Site. Historical – No evidence of historical USTs was identified for the Site through records/database research.
5. **ABOVEGROUND STORAGE TANKS (ASTs)** – Current – No evidence of an operating AST was identified for the Site. No evidence was identified to confirm the previous presence of ASTs.
6. **AGENCY CONTACTS** – No unresolved environmental compliance issues (e.g., outstanding Notices of Violation) with regulatory agencies were identified for the subject property.
7. **SURROUNDING LAND USE** – The Site is undeveloped. Surrounding land use consists of a mixture of residential and undeveloped properties.

9.0 CONCLUSIONS

The purpose of the Phase I ESA was to identify, to the extent feasible, recognized environmental conditions (RECs) (1) in connection with the Site. This assessment included site reconnaissance, research of historical records and map research, interviews with property managers and regulatory agency contacts.

Bruin performed a Phase I Environmental Site Assessment in conformance with the scope and limitations of AAI and ASTM for the Site, undeveloped property located north of Avenue H-8, and east of 5th Street East (Assessor Parcel # 3176-004-018), Lancaster, Los Angeles County, California 93534 (The Site). This assessment was prepared in accordance with the Environmental Protection Agency (EPA) Standards and Practices for AAI; Final Rule, 40 CFR Part 312; and American Standard for Testing Materials (ASTM) 1527-13. Any exceptions to, or deletions from, this practice are described in Section 11 of this report. The following conclusions have been reached based on the services conducted.

The results of this assessment have revealed no Recognized Environmental Conditions (RECs) (1) associated with the Site.

-
- (1) REC - This term is defined as the presence or likely presence of any hazardous substances or petroleum products on a property under conditions that indicate an existing release, a past release, or a material threat of a release of any hazardous substances or petroleum products into the structures on the property or into the ground, ground water, or surface water of the property. The term includes hazardous substances or petroleum products even under conditions in compliance with the law. The term is not intended to include de minimis conditions that generally do not present a material risk of harm to public health or the environment and that generally would not be the subject of an enforcement action if brought to the attention of appropriate governmental agencies.

10.0 RECOMMENDATIONS

Based on the information collected during this Phase I environmental site assessment, no additional environmental site investigations and/or actions are warranted as related to RECs. Recommendations related to de minimis conditions associated with the Site, are:

1. The container of an unknown substance located on the north side of the Site, should be taken to a recycling or household waste disposal location.
2. A review of the National Wetlands Inventory indicates that the drainage channel located on the eastern portion of the Site is listed as Riverine Wetlands (See Appendix C). Prior to grading or building, a finding should be made to determine if there are building restrictions associated with this location.

11.0 OPINION

There were no data gaps that significantly affected our ability to identify recognized environmental conditions associated with the Site.

12.0 DEVIATIONS

Except for the limitations and exceptions discussed in Section 2.4, this Phase I ESA complies with the AAI and ASTM Standards.

13.0 ADDITIONAL SERVICES

No additional services beyond the scope of the AAI were conducted as part of this assessment.

14.0 REFERENCES

The following documents, maps, or other publications were used in the preparation of this report.

California Department of Conservation, Division of Oil, Gas, and Geothermal Resources, Well Map, 2007.

Environmental Data Resources, Radius Map and Geocheck Report, Inquiry number 6389065.2s dated March 3, 2021.

Environmental Data Resources, Aerial Photographs Report, Inquiry number 6389065.5 dated March 3, 2021.

Environmental Data Resources, Certified Sanborn Map Report, Inquiry number 6389065.3 dated March 3, 2021.

Environmental Data Resources, EDR-City Directory Image Report, Inquiry number 6389065.5 dated March 3, 2021.

Environmental Data Resources, Historical Topographic Map Report, Inquiry number 6389065.4, dated March 3, 2021.

Environmental Protection Agency, Standards and Practices for All Appropriate Inquiries, Final Rule, 40 CFR Part 312 (AAI).

EPA Map of Radon Zone – California, EPA Website.

Federal Emergency Management Agency (FEMA) Flood Zone Map, Los Angeles County Unincorporated and Incorporated Areas, August 28, 2009.

Hart, E.W., 1990. Fault-Rupture Hazard Zones in California: Alquist-Priolo Special Studies Zones Act of 1972 with Index to Special Studies Zones Maps, California Department of Conservation, Division of Mines and Geology, Special Publication 42.

U.S. Fish and Wildlife Service Wetlands Inventory Map, Internet search on March 8, 2021

U.S. Geological Survey, 7.5-minute topographic map, Lancaster West and Lancaster East quadrangles, various dates.

15.0 SIGNATURES OF ENVIRONMENTAL PROFESSIONALS

We declare that, to the best of our professional knowledge and belief, we meet the definition of Environmental Professional as defined in §312.10 of 40 CFR 312. We have the specific qualifications based on education, training, and experience to assess a property of the nature, history, and setting of the Site. We have developed and performed the all appropriate inquiries in conformance with the standards and practices set forth in 40 CFR Part 312.

Prepared by:



Mark Stevens
Director



Robert Glaser
Director of Environmental Health and Safety

16.0 QUALIFICATIONS OF ENVIRONMENTAL PROFESSIONALS

The qualifications of the environmental professionals involved in the preparation of this report are provided in Appendix G.

APPENDIX A
SITE LOCATION MAP

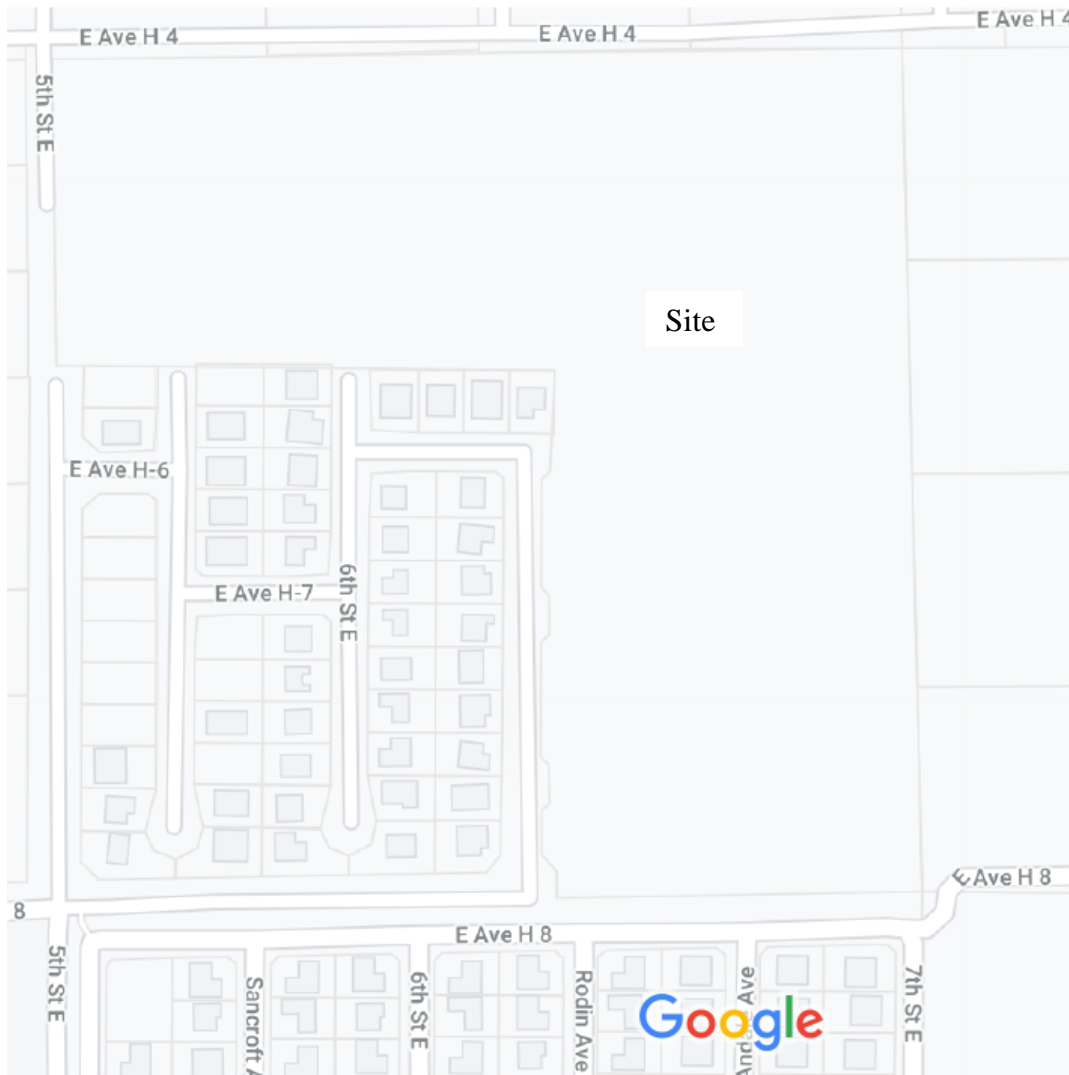

Location via Google Maps®

APPENDIX B
OWNER QUESTIONNAIRE

Phase I Questionnaire

Property Address: APN: 3176-004-018 Ruby Ridge LLC

The following questionnaire is required by the new ASTM Standard E-1527-05, which adheres to the new All Appropriate Inquiries Rule, written into law on November 1, 2005 by the United States Environmental Protection Agency. If you answer yes to any of the questions, and need additional space to explain, please use additional paper and reference the question number.

(1.) Environmental cleanup liens that are filed or recorded against the site (40 CFR 312.25).

Are you aware of any environmental cleanup liens against the Property that are filed or recorded under federal, tribal, state or local law? If so, please provide.

NO

(2.) Activity and land use limitations that are in place on the site or that have been filed or recorded in a registry (40 CFR 312.26).

Are you aware of any activity and land use limitations (AULs), such as engineering controls, land use restrictions or institutional controls that are in place at the Property and/or have been filed or recorded in a registry under federal, tribal, state or local law? If so, please provide.

NO

(3.) Specialized knowledge or experience of the person seeking to qualify for the Landowner's Liability Protection (LLP) (40 CFR 312.28).

As the user of this Phase I Environmental Site Assessment ESA do you have any specialized knowledge or experience related to the Property or nearby properties? For example, are you involved in the same line of business as the current or former occupants of the Property or an adjoining property so that you would have specialized knowledge of the chemicals and processes used by this type of business?

NO

Phase I Questionnaire

Property Address: APN: 3176-004-018 Ruby Ridge LLC

The following questionnaire is required by the new ASTM Standard E-1527-05, which adheres to the new All Appropriate Inquiries Rule, written into law on November 1, 2005 by the United States Environmental Protection Agency. If you answer yes to any of the questions, and need additional space to explain, please use additional paper and reference the question number.

(4.) Relationship of the purchase or rental price to the fair market value of the Property if it were not contaminated (40 CFR 312.29).

Does the purchase or rental price being paid for this Property reasonably reflect the fair market value of the Property?

YES

If you conclude that there is a difference, have you considered whether the lower purchase price is because contamination is known or believed to be present at the Property?

(5.) Commonly known or reasonably ascertainable information about the Property (40 CFR 312.30).

Are you aware of commonly known or reasonably ascertainable information about the Property that would help the environmental professional to identify conditions indicative of releases or threatened releases? For example, as user,

(a.) Do you know the past uses of the Property? Please identify:

NO

(b.) Do you know of specific chemicals that are present or once were present at the Property? (Please provide an inventory of bulk liquids/chemicals and locations):

NO

(c.) Do you know of spills or other chemical releases that have taken place at the Property?

NO

Phase I Questionnaire

Property Address: APN: 3176-004-018 Ruby Ridge LLC

The following questionnaire is required by the new ASTM Standard E-1527-05, which adheres to the new All Appropriate Inquiries Rule, written into law on November 1, 2005 by the United States Environmental Protection Agency. If you answer yes to any of the questions, and need additional space to explain, please use additional paper and reference the question number.

(d.) Do you have any prior knowledge that the Property was developed with a gas station, dry cleaner, machine shop or industrial facility in the past?

NO

(e.) Have you been informed of the past existence of hazardous substances or petroleum products with respect to the Property or any facility located on the Property?

NO

(f.) Do you know if one or more underground storage tanks (USTs) or septic tanks are currently, or were previously located at the Property? (Indicate size, contents and locations of USTs).

NO

(g.) Do you know of any past, threatened, or pending lawsuits or administrative proceedings concerning a release or threatened release of any hazardous substance or petroleum products involving the Property by any owner or occupant of the Property?

NO

(h.) Do you have any prior knowledge that any hazardous substances or petroleum products, unidentified waste materials, tires, automotive or industrial batteries, or any other waste materials have been dumped above grade, buried and/or burned on the Property?

NO

(i.) What year was the Property building constructed (if developed)?

N/A

Phase I Questionnaire

Property Address: APN: 3176-004-018 Ruby Ridge LLC

The following questionnaire is required by the new ASTM Standard E-1527-05, which adheres to the new All Appropriate Inquiries Rule, written into law on November 1, 2005 by the United States Environmental Protection Agency. If you answer yes to any of the questions, and need additional space to explain, please use additional paper and reference the question number.

(j.) Do you know of any environmental cleanups that have taken place at the Property?

NO

(k.) Are you in possession of any previous environmental reports for the Property? (e.g. Phase I Environmental Site Assessment or subsurface investigation reports. If so, please provide).

NO

(l.) Are you in possession of any previous environmental permits for the Property?

NO

(6.) The degree of obviousness of the presence of likely presence of contamination at the Property, and the ability to detect the contamination by appropriate investigation (40 CFR 312.31).

As the user of this ESA, based on your knowledge and experience related to the Property are there any obvious indicators that point to the presence or likely presence of contamination at the Property?

NO

(7.) For what purpose is this Phase I Environmental Site Assessment being conducted, i.e. real estate transaction, lender requirement, etc.?

PART OF THE SUBMITTAL PACKAGE TO CITY OF LANCASTER, PLANNING DEPT.

(8.) Who is the current owner of the Property and how long has he/she owned the Property?

RUBY RIDGE, LLC. AROUND 12 YEARS.

Phase I Questionnaire

Property Address: APN: 3176-004-018 Ruby Ridge LLC

The following questionnaire is required by the new ASTM Standard E-1527-05, which adheres to the new All Appropriate Inquiries Rule, written into law on November 1, 2005 by the United States Environmental Protection Agency. If you answer yes to any of the questions, and need additional space to explain, please use additional paper and reference the question number.

(9.) List Current and Past Tenants (if any) and approximate dates:

N/A

(10.) List current hazardous materials/chemicals used/stored/generated, (if any), which are above household quantities:

N/A

(11.) Do you have a Title Search for the Property?

YES
If not, would you like us to order one? This is not within the ASTM Standard scope. However, we are required to ask the Client this question, even though it is an additional scope, not included in the ASTM standard. The approximate cost for a Title Search with analysis and incorporation into the report is \$500.

I certify that the above responses were made to the best of my knowledge.

Print Name: JOSEPH JAU MANAGING PARTNER OF RUBY RIDGE, LLC

Address: 1111 CORP. CTR. DR., #101, MONTEREY PARK, CA 91754

Relationship to Subject Property: MANAGING DIRECTOR/PARTNER

Signature: Joseph Jau

Date: 03/08/21

NOTE: In order to qualify for one of the LLP offered by the Small Business Liability Relief and Brownfields Revitalization Act of 2001, the User must provide the information requested in the AAI questionnaire "(if available) to the Environmental Professional. Failure to provide this information could result in a determination that All Appropriate Inquiry is not complete" (ASTM E 1527-05, 2005).

APPENDIX C

HISTORICAL RECORDS

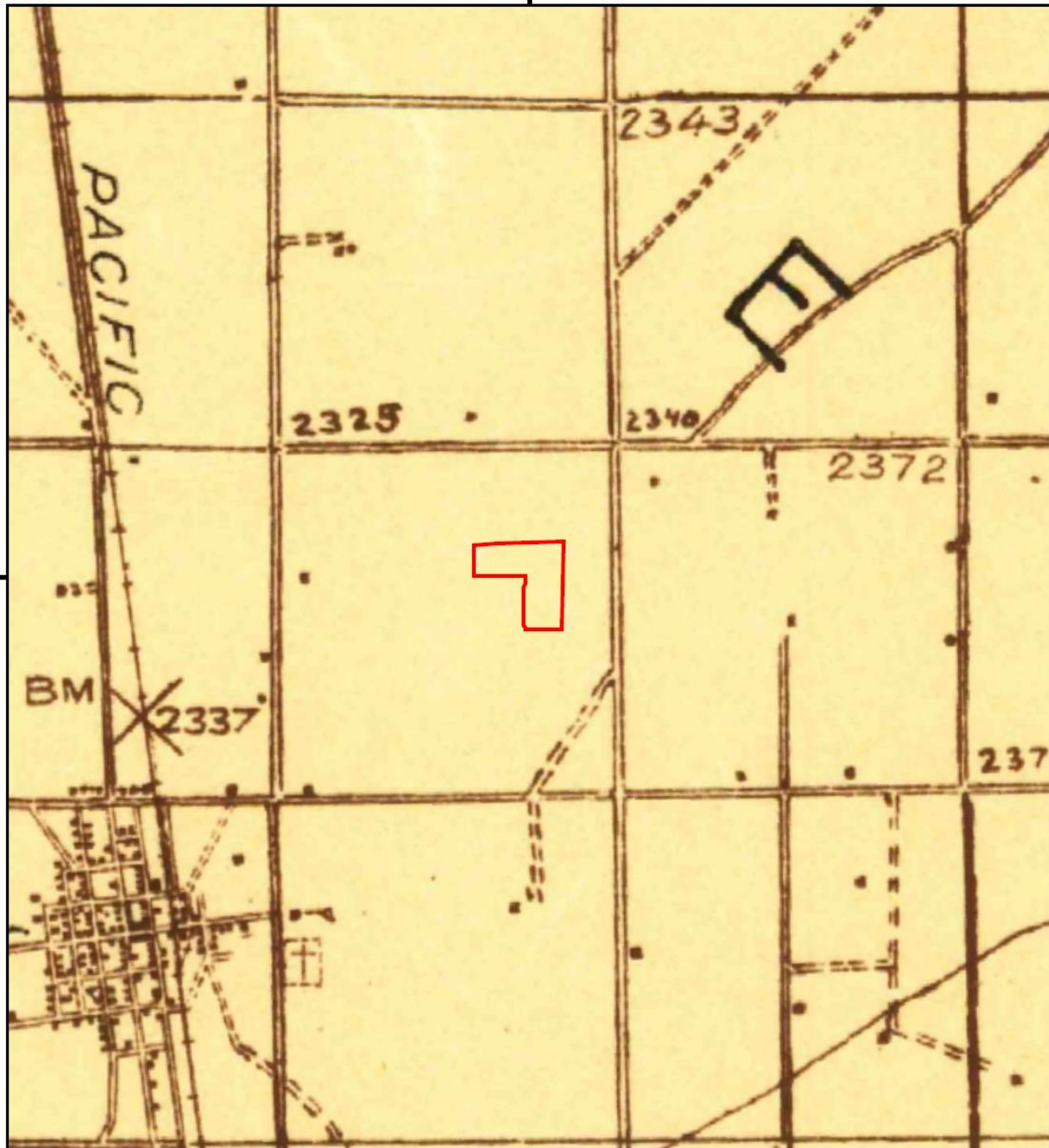

This report includes information from the following map sheet(s).

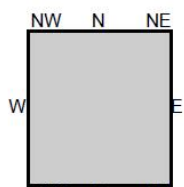
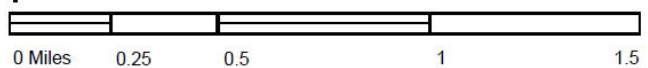

TP, Elizabeth Lake, 1915, 30-minute

SITE NAME: 21-338
 ADDRESS: COR AVE H8 7TH STE
 Lancaster, CA 93535
 CLIENT: Summit Environmental Systems



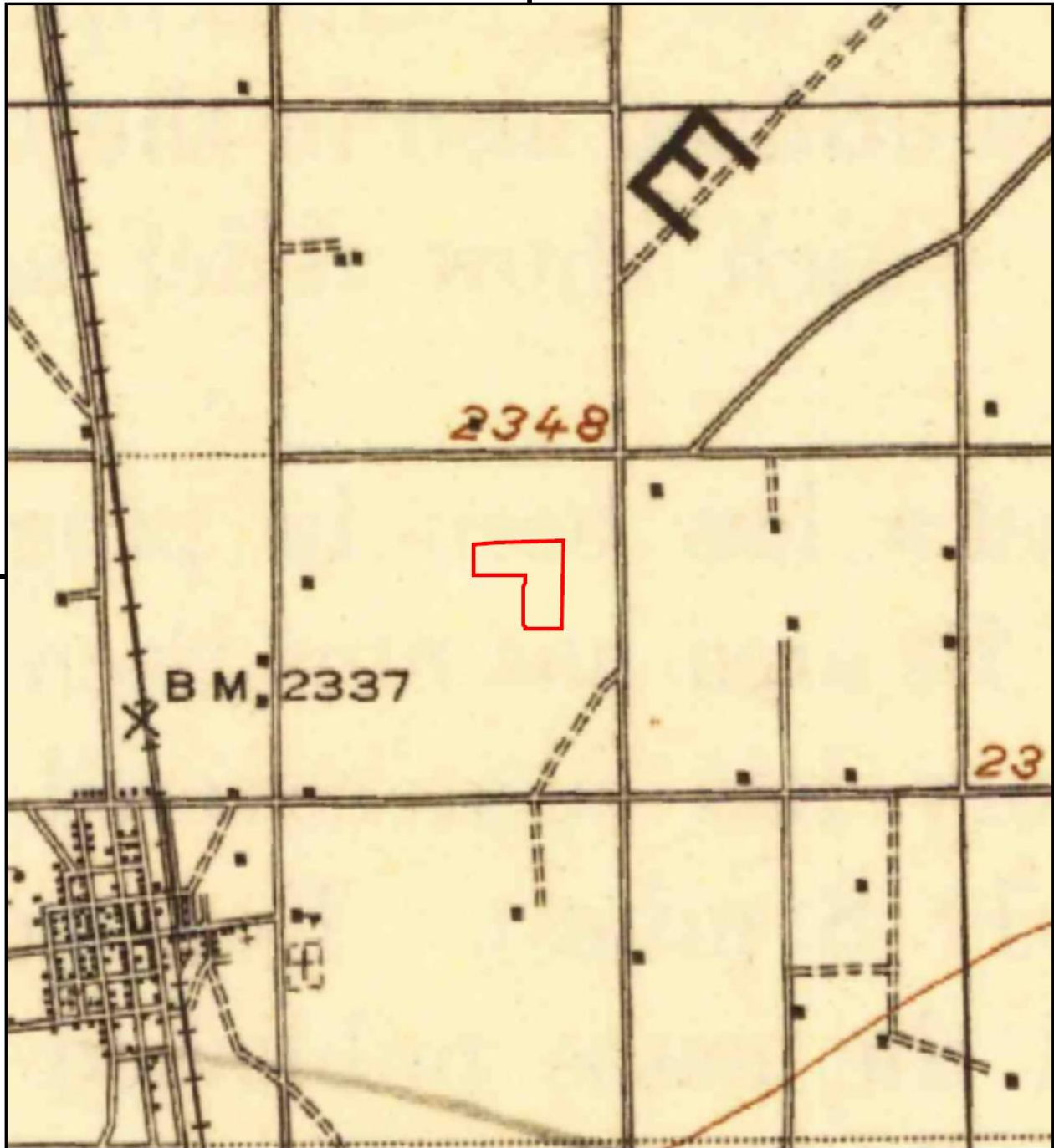

This report includes information from the following map sheet(s).

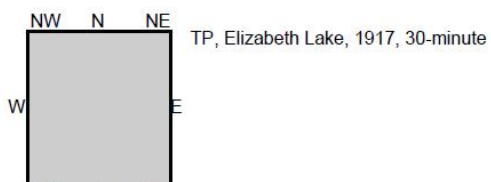
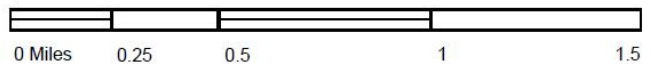

SITE NAME: 21-338
 ADDRESS: COR AVE H8 7TH STE
 Lancaster, CA 93535
 CLIENT: Summit Environmental Systems



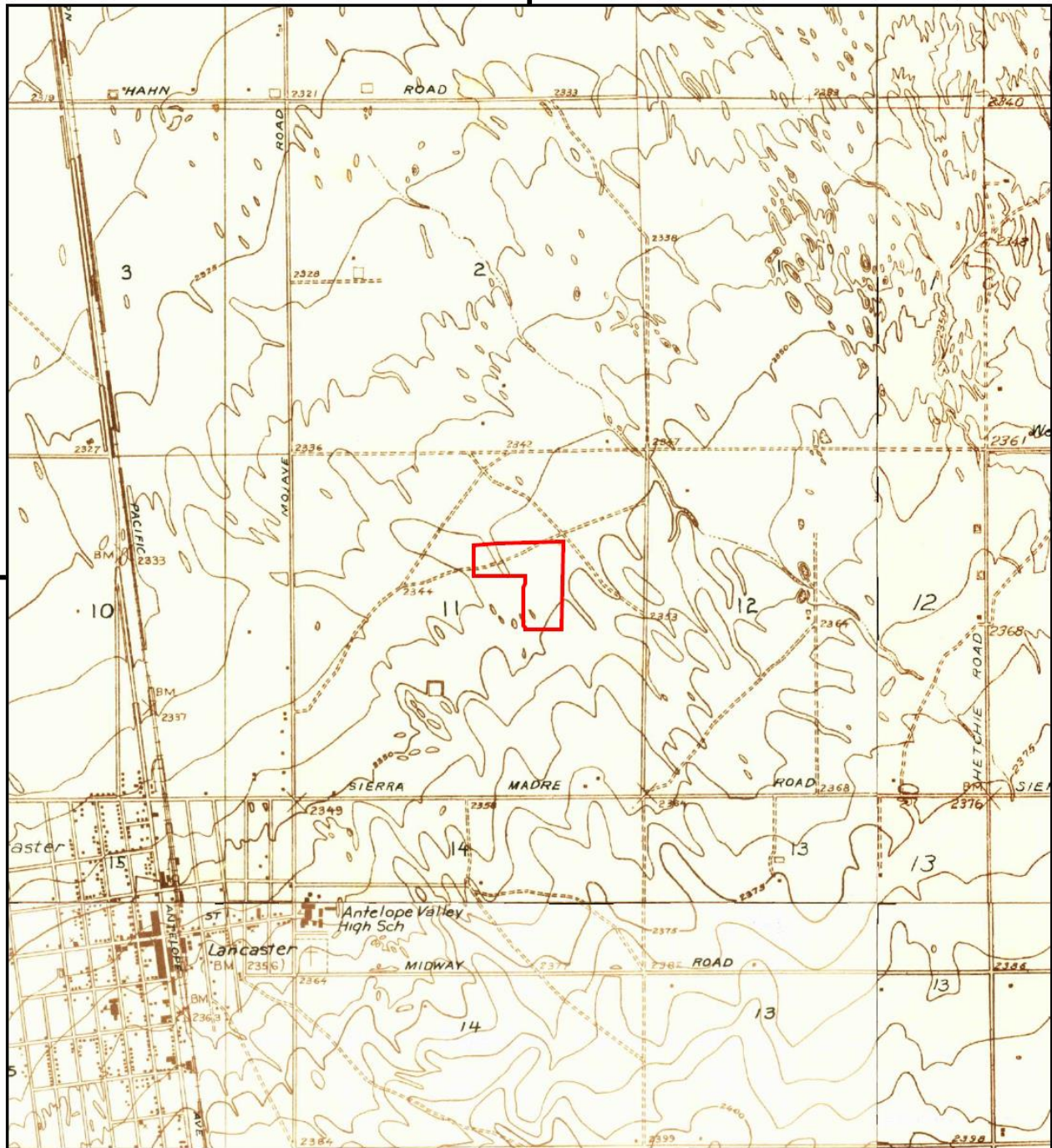

This report includes information from the following map sheet(s).

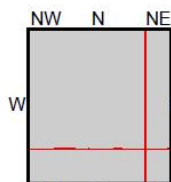
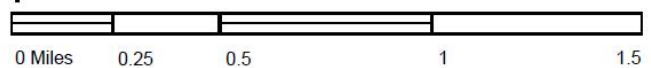

TP, Oban, 1930, 7.5-minute
NE, Roosevelt School, 1930, 7.5-minute
SE, Tierra Bonita, 1930, 7.5-minute
S, Lancaster, 1930, 7.5-minute

SITE NAME: 21-338
ADDRESS: COR AVE H8 7TH STE
Lancaster, CA 93535
CLIENT: Summit Environmental Systems





Historical Topo Map

1933

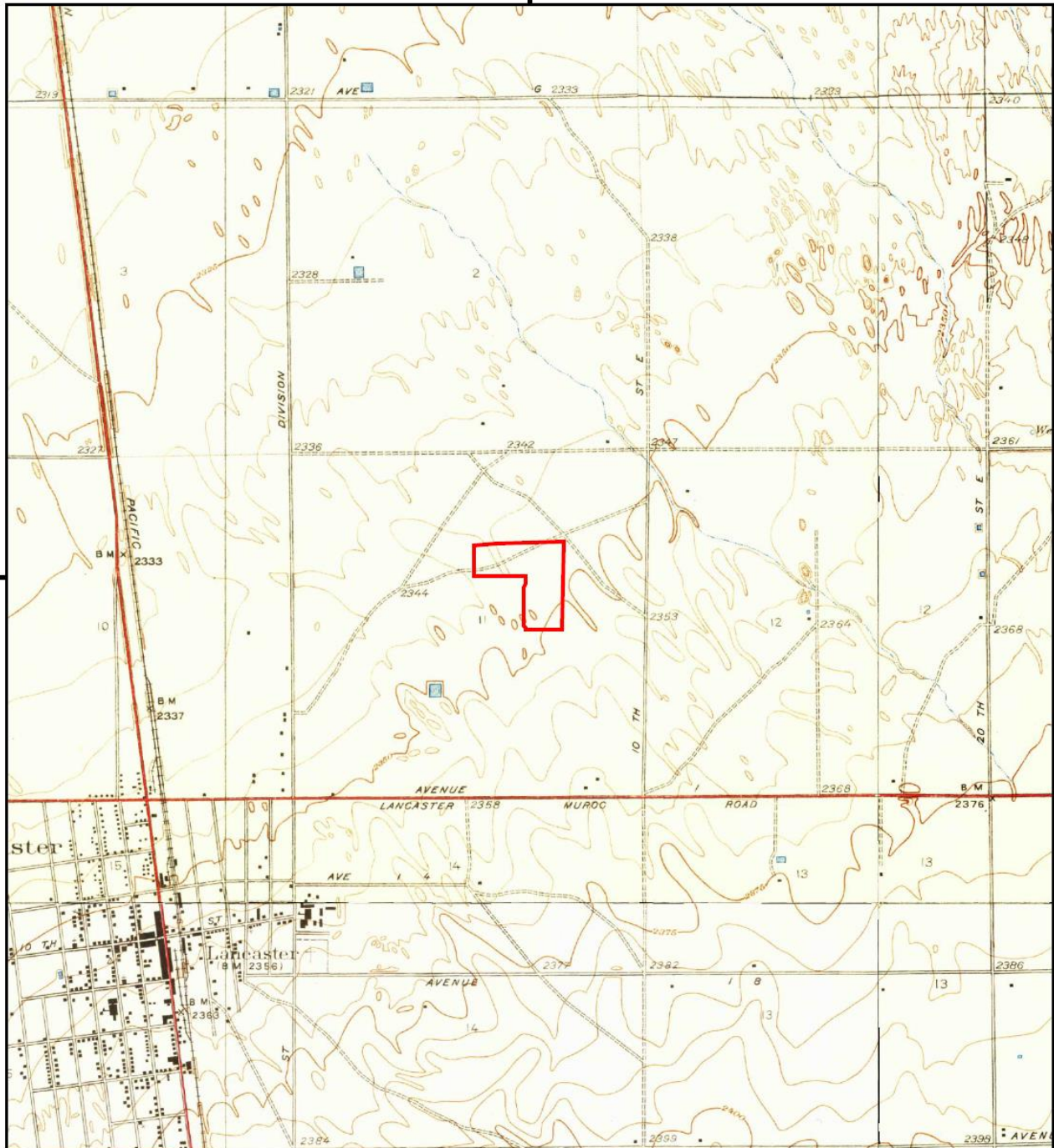

This report includes information from the following map sheet(s).

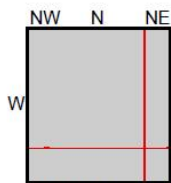
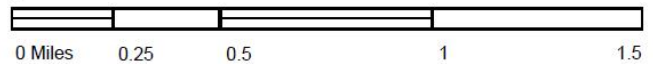

TP, Oban, 1933, 7.5-minute
NE, Roosevelt School, 1933, 7.5-minute
SE, Tierra Bonita, 1933, 7.5-minute
S, Lancaster, 1933, 7.5-minute

SITE NAME: 21-338
ADDRESS: COR AVE H8 7TH STE
Lancaster, CA 93535
CLIENT: Summit Environmental Systems





Historical Topo Map

1948

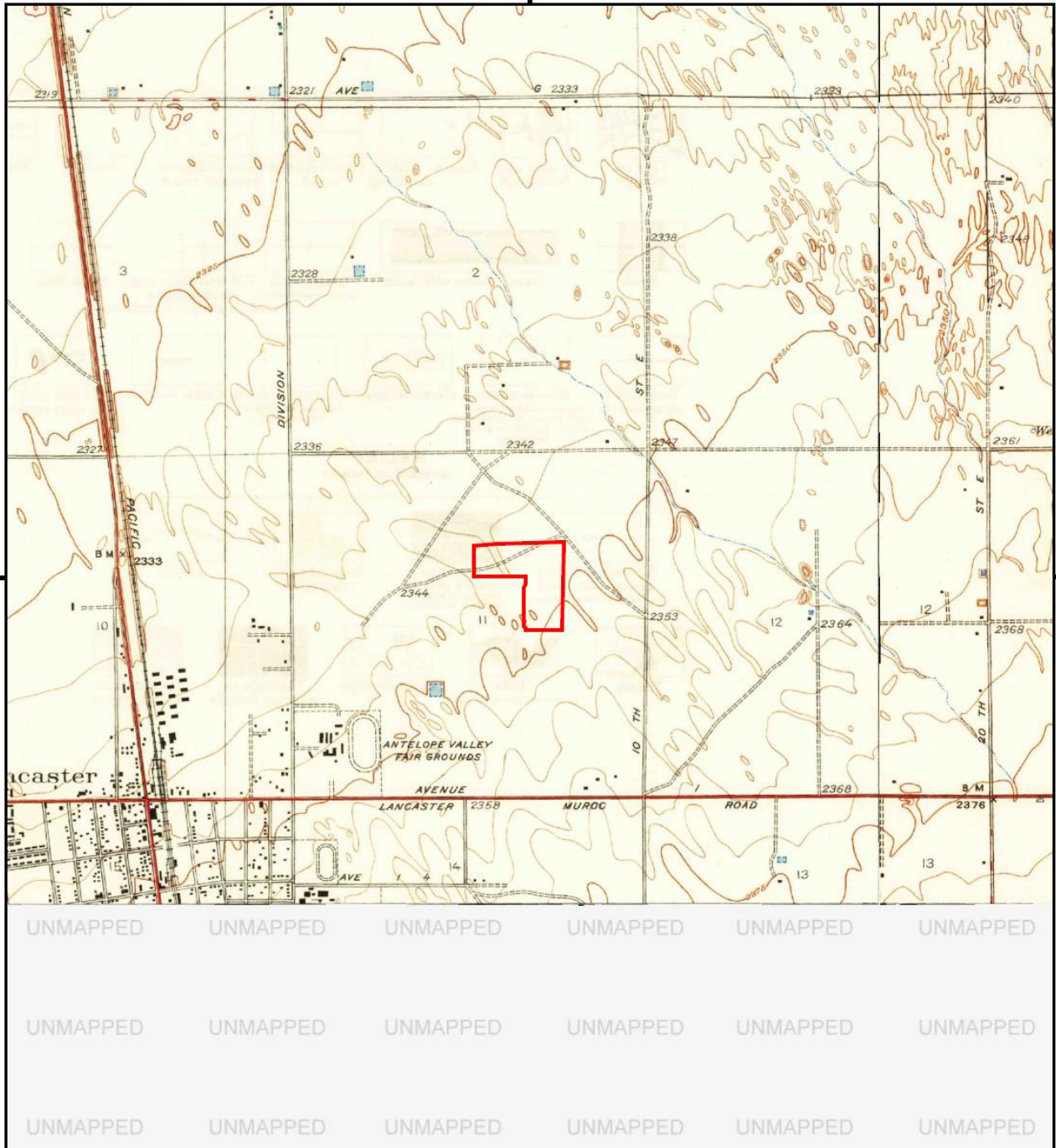

This report includes information from the following map sheet(s).

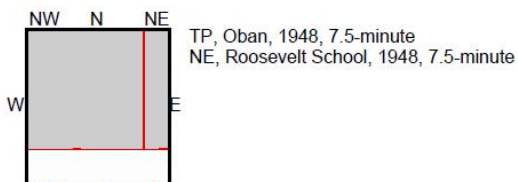
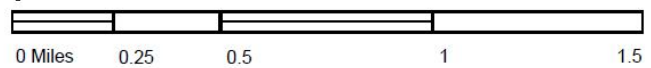

SITE NAME: 21-338
ADDRESS: COR AVE H8 7TH STE
Lancaster, CA 93535
CLIENT: Summit Environmental Systems





Historical Topo Map

1958

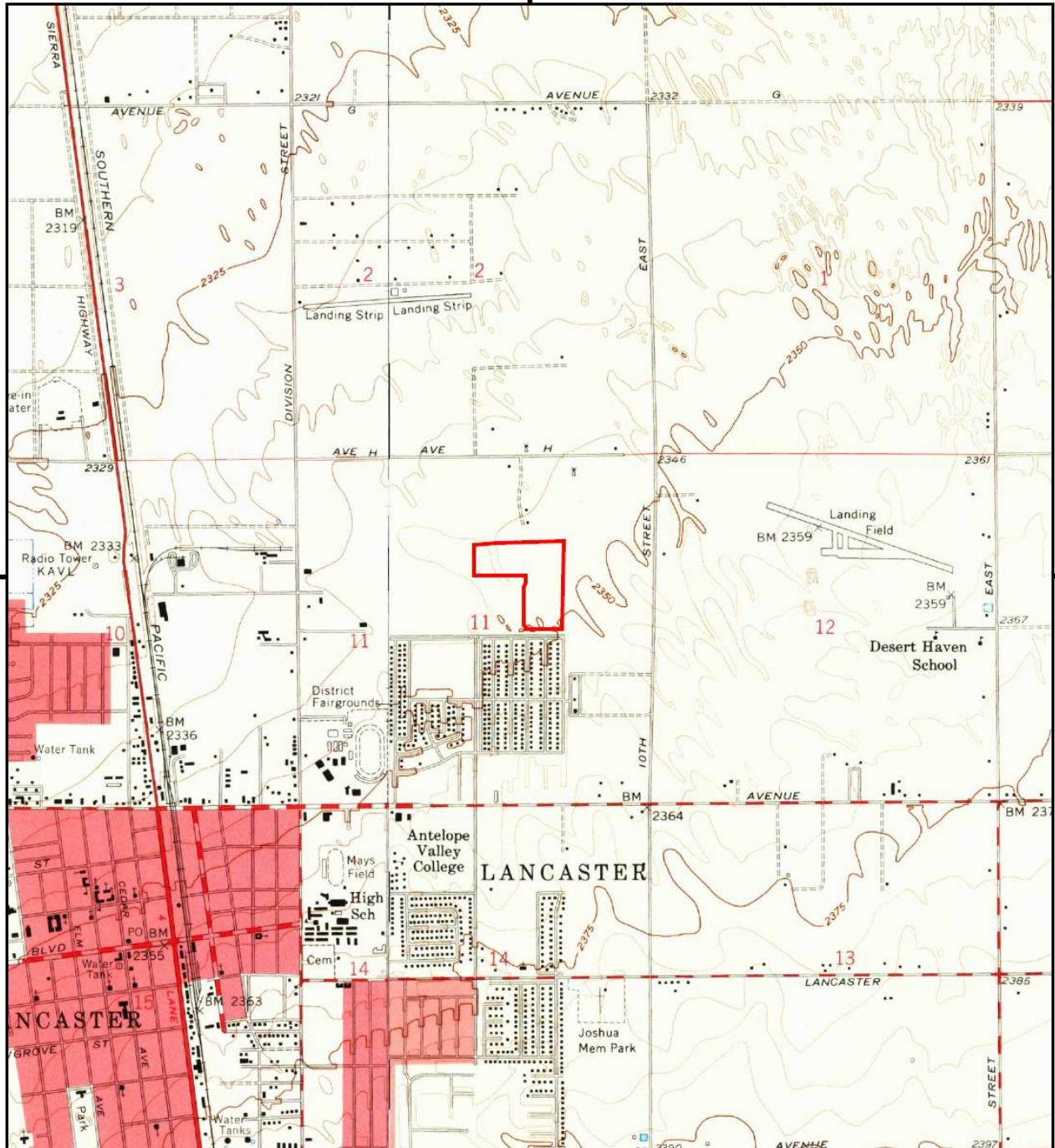

This report includes information from the following map sheet(s).

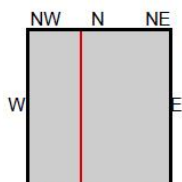
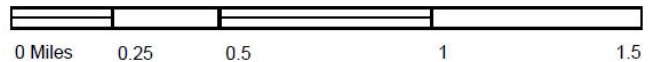

TP, Lancaster East, 1958, 7.5-minute
SW, Lancaster West, 1958, 7.5-minute

SITE NAME: 21-338
ADDRESS: COR AVE H8 7TH STE
Lancaster, CA 93535
CLIENT: Summit Environmental Systems



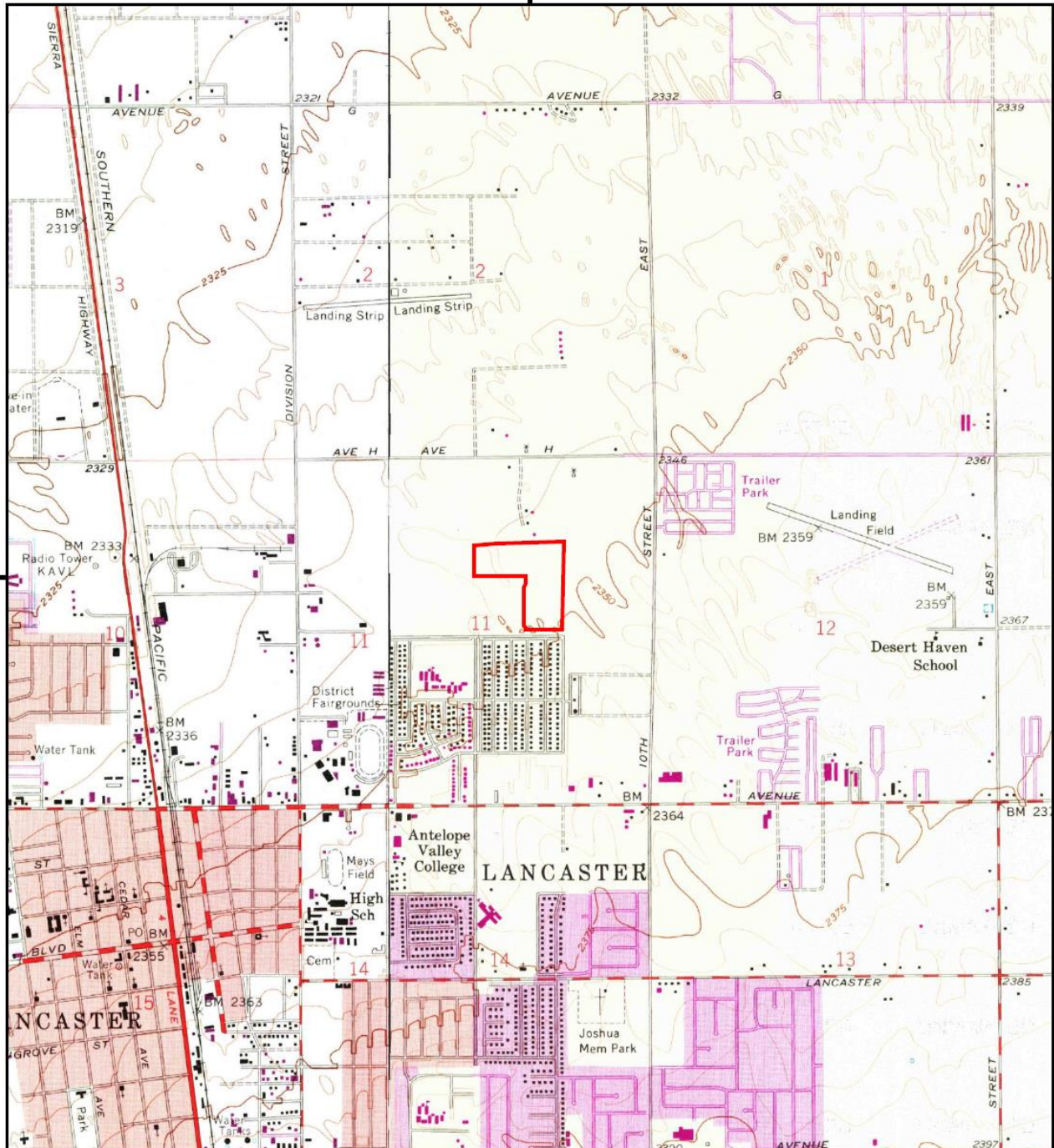

This report includes information from the following map sheet(s).

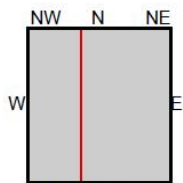

TP, Lancaster East, 1974, 7.5-minute
SW, Lancaster West, 1974, 7.5-minute

SITE NAME: 21-338
ADDRESS: COR AVE H8 7TH STE
Lancaster, CA 93535
CLIENT: Summit Environmental Systems



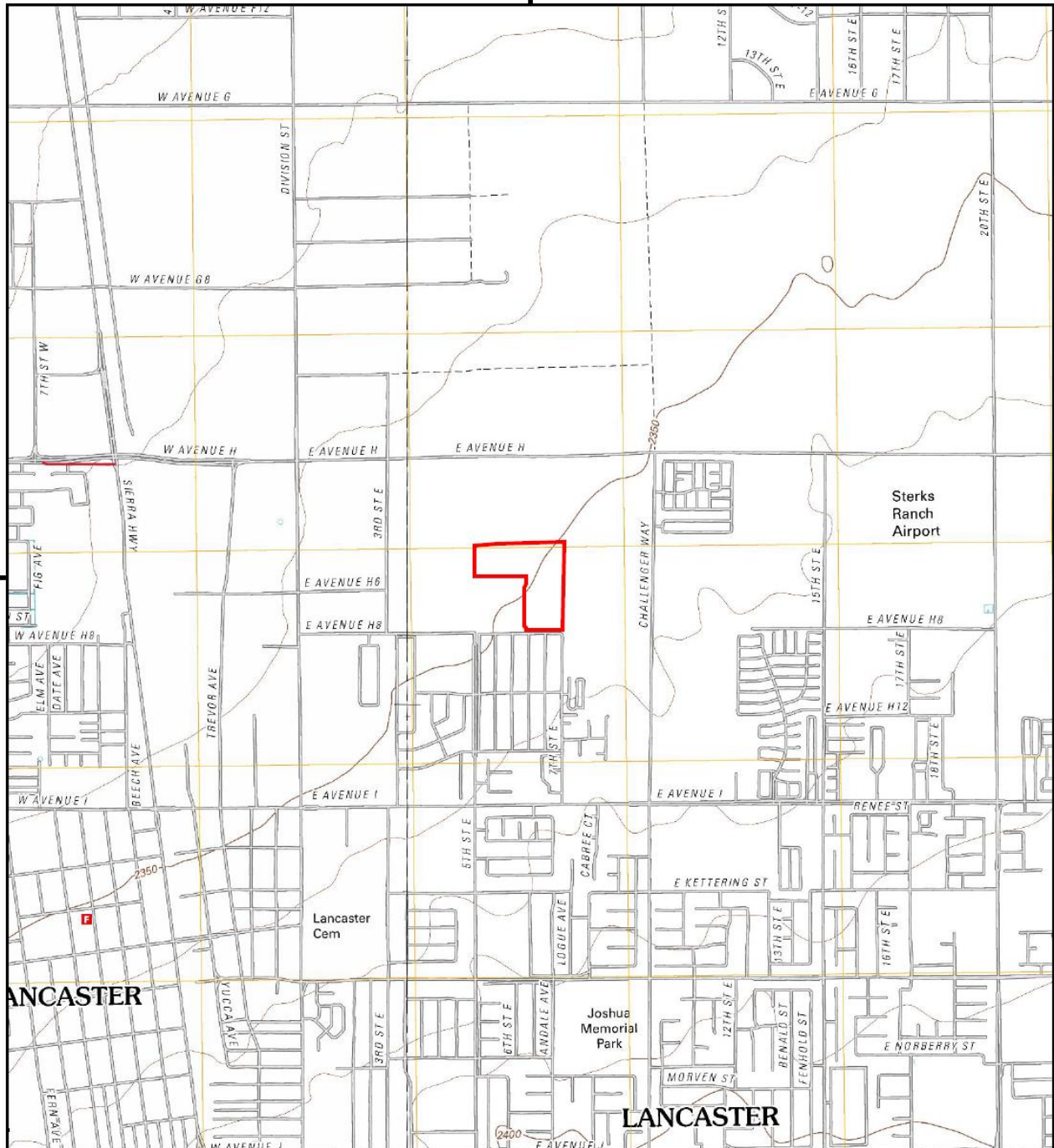

This report includes information from the following map sheet(s).

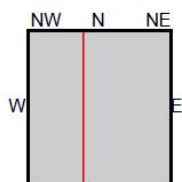
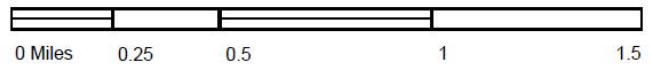

TP, Lancaster East, 2012, 7.5-minute
SW, Lancaster West, 2012, 7.5-minute

SITE NAME: 21-338
ADDRESS: COR AVE H8 7TH STE
Lancaster, CA 93535
CLIENT: Summit Environmental Systems



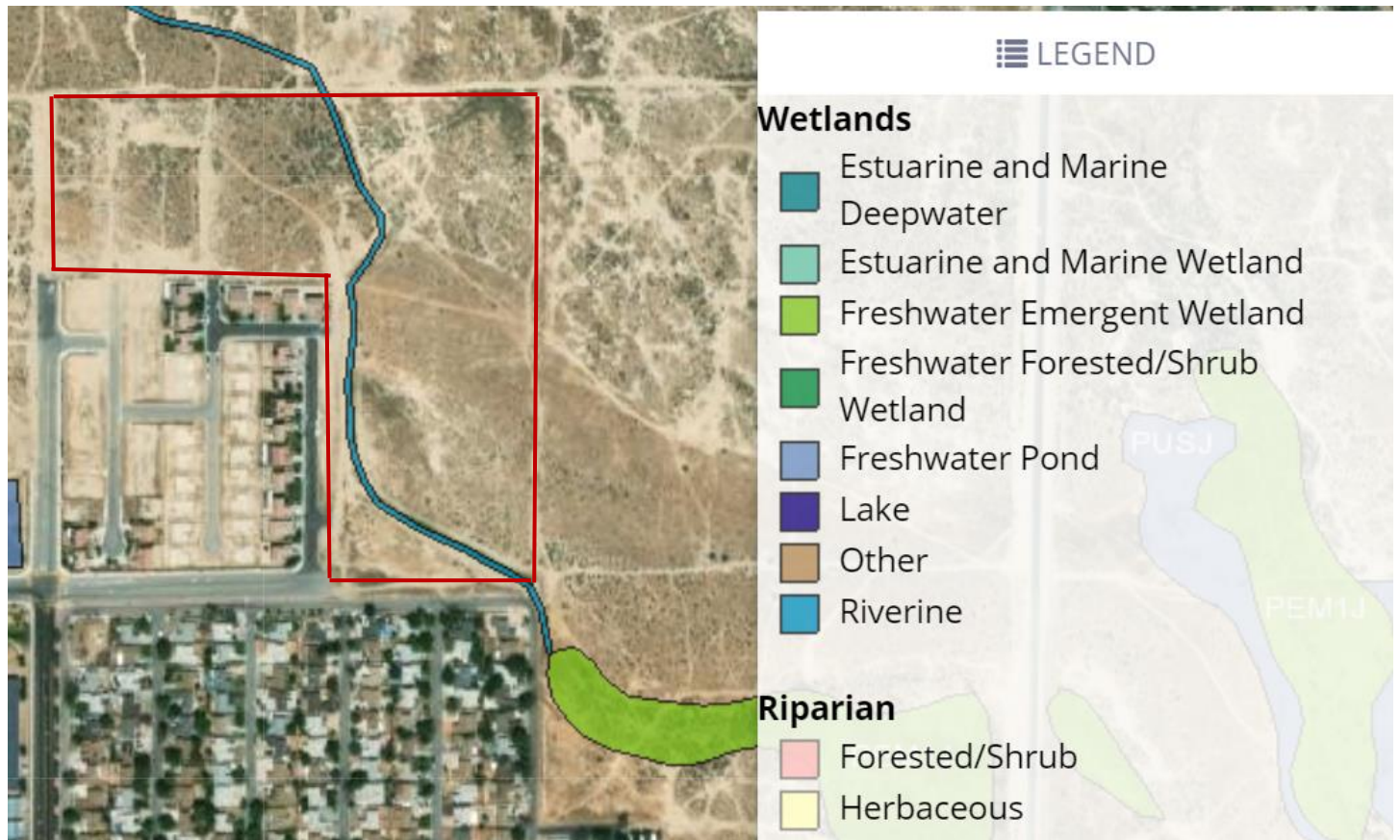

U.S. Fish and Wildlife Service Wetlands Inventory Map

21-338

COR AVE H8 7TH STE
Lancaster, CA 93535

Inquiry Number: 6389065.5
March 09, 2021

The EDR-City Directory Image Report

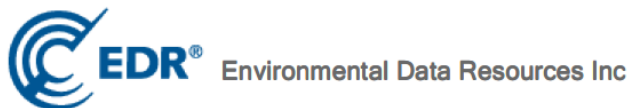

6 Armstrong Road
Shelton, CT 06484
800.352.0050
www.edrnet.com

TABLE OF CONTENTS

SECTION

Executive Summary

Findings

City Directory Images

Thank you for your business.
Please contact EDR at 1-800-352-0050
with any questions or comments.

Disclaimer - Copyright and Trademark Notice

This Report contains certain information obtained from a variety of public and other sources reasonably available to Environmental Data Resources, Inc. It cannot be concluded from this Report that coverage information for the target and surrounding properties does not exist from other sources. **NO WARRANTY EXPRESSED OR IMPLIED, IS MADE WHATSOEVER IN CONNECTION WITH THIS REPORT. ENVIRONMENTAL DATA RESOURCES, INC. SPECIFICALLY DISCLAIMS THE MAKING OF ANY SUCH WARRANTIES, INCLUDING WITHOUT LIMITATION, MERCHANTABILITY OR FITNESS FOR A PARTICULAR USE OR PURPOSE. ALL RISK IS ASSUMED BY THE USER. IN NO EVENT SHALL ENVIRONMENTAL DATA RESOURCES, INC. BE LIABLE TO ANYONE, WHETHER ARISING OUT OF ERRORS OR OMISSIONS, NEGLIGENCE, ACCIDENT OR ANY OTHER CAUSE, FOR ANY LOSS OR DAMAGE, INCLUDING, WITHOUT LIMITATION, SPECIAL, INCIDENTAL, CONSEQUENTIAL, OR EXEMPLARY DAMAGES. ANY LIABILITY ON THE PART OF ENVIRONMENTAL DATA RESOURCES, INC. IS STRICTLY LIMITED TO A REFUND OF THE AMOUNT PAID FOR THIS REPORT.** Purchaser accepts this Report "AS IS". Any analyses, estimates, ratings, environmental risk levels or risk codes provided in this Report are provided for illustrative purposes only, and are not intended to provide, nor should they be interpreted as providing any facts regarding, or prediction or forecast of, any environmental risk for any property. Only a Phase I Environmental Site Assessment performed by an environmental professional can provide information regarding the environmental risk for any property. Additionally, the information provided in this Report is not to be construed as legal advice.

Copyright 2020 by Environmental Data Resources, Inc. All rights reserved. Reproduction in any media or format, in whole or in part, of any report or map of Environmental Data Resources, Inc. or its affiliates is prohibited without prior written permission.

EDR and its logos (including Sanborn and Sanborn Map) are trademarks of Environmental Data Resources, Inc. or its affiliates. All other trademarks used herein are the property of their respective owners.

EXECUTIVE SUMMARY

DESCRIPTION

Environmental Data Resources, Inc.'s (EDR) City Directory Report is a screening tool designed to assist environmental professionals in evaluating potential liability on a target property resulting from past activities. EDR's City Directory Report includes a search of available city directory data at 5 year intervals.

RECORD SOURCES

EDR's Digital Archive combines historical directory listings from sources such as Cole Information and Dun & Bradstreet. These standard sources of property information complement and enhance each other to provide a more comprehensive report.

EDR is licensed to reproduce certain City Directory works by the copyright holders of those works. The purchaser of this EDR City Directory Report may include it in report(s) delivered to a customer. Reproduction of City Directories without permission of the publisher or licensed vendor may be a violation of copyright.



RESEARCH SUMMARY

The following research sources were consulted in the preparation of this report. A check mark indicates where information was identified in the source and provided in this report.

<u>Year</u>	<u>Target Street</u>	<u>Cross Street</u>	<u>Source</u>
2014	<input type="checkbox"/>	<input checked="" type="checkbox"/>	EDR Digital Archive
2010	<input type="checkbox"/>	<input checked="" type="checkbox"/>	EDR Digital Archive
2005	<input type="checkbox"/>	<input checked="" type="checkbox"/>	EDR Digital Archive
2000	<input type="checkbox"/>	<input checked="" type="checkbox"/>	EDR Digital Archive
1995	<input checked="" type="checkbox"/>	<input checked="" type="checkbox"/>	EDR Digital Archive
1992	<input type="checkbox"/>	<input checked="" type="checkbox"/>	EDR Digital Archive
1987	<input checked="" type="checkbox"/>	<input checked="" type="checkbox"/>	Haines Criss-Cross Directory
1982	<input checked="" type="checkbox"/>	<input checked="" type="checkbox"/>	Haines Criss-Cross Directory
1976	<input checked="" type="checkbox"/>	<input checked="" type="checkbox"/>	Haines Criss-Cross Directory
1970	<input checked="" type="checkbox"/>	<input checked="" type="checkbox"/>	B & G City Directory

FINDINGS

TARGET PROPERTY STREET

COR AVE H8 7TH STE
Lancaster, CA 93535

<u>Year</u>	<u>CD Image</u>	<u>Source</u>
<u>E AVENUE H8</u>		
1987	pg A32	Haines Criss-Cross Directory
1982	pg A36	Haines Criss-Cross Directory
1976	pg A40	Haines Criss-Cross Directory
1970	pg A45	B & G City Directory

E H 8 AVE

1995	pg A24	EDR Digital Archive
------	--------	---------------------

FINDINGS

CROSS STREETS

<u>Year</u>	<u>CD Image</u>	<u>Source</u>
<u>5TH ST E</u>		
2014	pg. A1	EDR Digital Archive
2010	pg. A6	EDR Digital Archive
2005	pg. A11	EDR Digital Archive
2000	pg. A16	EDR Digital Archive
1995	pg. A20	EDR Digital Archive
1992	pg. A25	EDR Digital Archive
1987	pg. A28	Haines Criss-Cross Directory
1982	pg. A33	Haines Criss-Cross Directory
1976	pg. A37	Haines Criss-Cross Directory
1970	pg. A41	B & G City Directory

7TH ST E

2014	pg. A2	EDR Digital Archive
2010	pg. A7	EDR Digital Archive
2005	pg. A12	EDR Digital Archive
2000	pg. A17	EDR Digital Archive
1995	pg. A21	EDR Digital Archive
1992	pg. A26	EDR Digital Archive
1987	pg. A29	Haines Criss-Cross Directory
1987	pg. A30	Haines Criss-Cross Directory
1982	pg. A34	Haines Criss-Cross Directory
1976	pg. A38	Haines Criss-Cross Directory
1970	pg. A42	B & G City Directory

E AVENUE H4

2014	pg. A3	EDR Digital Archive	
2010	pg. A8	EDR Digital Archive	
2005	pg. A13	EDR Digital Archive	
2000	pg. A18	EDR Digital Archive	
1995	pg. A22	EDR Digital Archive	
1992	-	EDR Digital Archive	Target and Adjoining not listed in Source

FINDINGS

<u>Year</u>	<u>CD Image</u>	<u>Source</u>
1987	pg. A31	Haines Criss-Cross Directory
1982	pg. A35	Haines Criss-Cross Directory
1976	pg. A39	Haines Criss-Cross Directory
1970	pg. A43	B & G City Directory
1970	pg. A44	B & G City Directory

E AVENUE H8

2014	pg. A4	EDR Digital Archive
2010	pg. A9	EDR Digital Archive
2005	pg. A14	EDR Digital Archive
2000	pg. A19	EDR Digital Archive
1995	pg. A23	EDR Digital Archive
1992	pg. A27	EDR Digital Archive

5TH ST E 2014

45504 NICHOLS, CHRISTOPHER S
45510 MACIAS, STEVEN
45516 MAGANA, JOSE R
45522 GRIMM, BILL D
45528 CASSELL, MICHAEL L
45542 LAIRD, ANDREA
45548 OCCUPANT UNKNOWN,
45554 SALCIDO, NESTOR H
45560 ROMERO, RAFAEL H
45568 BREEDLOVE, MAQUESTA

7TH ST E 2014

45509 BRUDER, MICHAEL V
45517 ROBINSON, CURTIS L
45523 OCCUPANT UNKNOWN,
45529 POLK, TAMIKA R
45535 OCAMPO, DAISY L
45541 OCCUPANT UNKNOWN,
45549 RAMIREZ, JENNIFER
45555 GARDINER, DENNIS G
45559 LEE, LISA
45561 JACOBS, JOHNNIE D
45567 ASARO, BRUCE L
45575 ZINZOW, ALAN M
45581 OCCUPANT UNKNOWN,

E AVENUE H4 2014

3011	PETROSKY, CATHLEEN J
3018	CORY, FRANK E
3024	OCCUPANT UNKNOWN,
3041	PURSLEY, BRANDALYN M
3104	OCCUPANT UNKNOWN,
3111	GARCIA ROOFING GARCIA, MARTHA O
3120	SCOTT, SEAN
3127	VARELA, EUSEBIO F
3136	PRUITT, TERRANCE E
3143	OCCUPANT UNKNOWN,
3153	FJ HEATING & AIR CONDITIONING ROETHEL, HELMUT E
3156	BOWEN, JIMMIE C TUFT, LARRY J
3210	SEGOVIANO, JOSE I
3219	OCCUPANT UNKNOWN,
3220	HUGHSON, CHRIS
3226	SALAS, NINA R
3242	DUBOIS, MICHAEL L
3253	DAVIS, GERALDINE E
3262	GULICK, CLINTON R
3265	OCCUPANT UNKNOWN,
3305	WILSON, LARRY N
3326	AVERY, LLOYD V
3338	EASTERDAY, STEWART G
3352	HUSBAND, EARL D
3355	MONTESDEOCA, DANNY
3507	BARLETTA, JAMES
3508	WADE, JODY
3526	UNDERWOOD, GEOFFREY A
3535	MELGAR, JOSE D
3539	INTERTEX GENERAL CONTRACTORS
3540	WARREN, DEBBIE L
3555	OCCUPANT UNKNOWN,
3560	DIAZ, JORGE A
3623	RATCLIFF, DAVID A
3637	ALVARADO, JUAN J
3639	TORRES, RAFAEL V
3659	AVERYDALE MUTUAL WATER CO
6248	SMITHSA, THERESA
18210	MORALES, BRYANT
24650	OCCUPANT UNKNOWN,

E AVENUE H8 2014

151	SAMROD CORP
228	COMMUNITY DAY SCHOOL NORTH
233	KOSO INTERNATIONAL INC
	PACIFIC SEISMIC PRODUCTS INC
247	A 1 RECOVERY SERVICE
439	NUNEZ, BRENDA M
3001	WILLIAMS, MEASHE
3010	LECRONE, ROBERT R
3034	GERBITZ, JESSE W
3044	RAMOS, GERONIMO
3056	SCOTT, IRMA R
3065	ROSENBACH, CHARLES L
3103	OCCUPANT UNKNOWN,
3105	FLORES, ROBERT
3108	OCCUPANT UNKNOWN,
3110	AGUILAR, JUAN
3112	OCCUPANT UNKNOWN,
3114	CHAMP, MARY
3116	MURILLO, LUCIA
3118	BANDA, ANTHONY
3120	MEJIA, LAZARO C
3124	MENDOZA, JAIME
3136	BEASLEY, DEREK J
3146	OCCUPANT UNKNOWN,
3147	KNAPP, ROBERT J
3149	WAGEMANN, CORY J
3153	HERNANDEZ, SALOMON
3158	GOUDEAU, TERENCE
	MORENO, EULOGIO
	WILLIAMS, DORCAS E
3200	EPSON, FRAN C
3205	HERNANDEZ, ISAIAS
	JACOBO, INDIRA
	LOPEZ, JUAN
3211	TREMBERTH, DEEANNA L
3212	MILLER, SHIRLEY M
3220	JENSEN, NIEL A
3225	ADAMS, NATHAN L
3236	OCCUPANT UNKNOWN,
3241	GREGG, DEREK R
3242	SALAZAR-ACEVEDO, HORTENSIA S
3250	SAVAGE, CARL
3251	GARCIA, KIMBERLY A
3255	CREWS, PAUL A
	LENTZ, JEFFREY L
3266	HAIR, REX E
3304	JONES, JEAN A
3309	VARGAS, CINDY
3314	GILARDONE, DOUGLAS C
3321	RUSH, RAYMOND E

E AVENUE H8 2014 (Cont'd)

3324	CONTRERAS, FRANCISCO A
3336	BAEZA, LETICIA
3339	WILLIS, GERALD G
3348	OCCUPANT UNKNOWN,
3355	OCCUPANT UNKNOWN,
3509	RICP, JUAN
3529	LACKEY, LARRY N
18202	OCCUPANT UNKNOWN,
18257	OCCUPANT UNKNOWN,
18353	MASTERS, DALE K
19425	ZELLERS, AL L
25303	OCCUPANT UNKNOWN,
25555	COX, RAYMOND E
	OCCUPANT UNKNOWN,

5TH ST E 2010

45504 GORDON, MELISA B
45510 MACIAS, FLORENTINO
45516 MAGANA, JOSE R
45522 GRIMM, BILL D
45528 CASSELL, MICHAEL L
45542 BROWN, ARCHIE D
45560 ROMERO, RAFAEL H
45568 RODRIGUEZ, FLORIAN B

7TH ST E 2010

45509 BRUDER, MICHAEL V
45523 MEJIA, YANIRA G
45529 QUIROZ, OSWALDO
45535 SIMS, TRACI Y
45541 DELGADO, RAYMOND G
45549 BELL, BELINDA
45555 GARDINER, DENNIS G
45561 JACOBS, JOHNNIE D
45567 ASARO, BRUCE L
45575 OCCUPANT UNKNOWN,
45581 OCCUPANT UNKNOWN,

E AVENUE H4 2010

3011	CHANDLER, DONNA L
3018	CORY, FRANK E
3024	CLUTTER, BOB A
3041	HOLZBERGER, SHAWN L
3104	OCCUPANT UNKNOWN,
3111	GARCIA ROOFING GARCIA, SANCHEZ A
3120	SEHER, STEVEN J
3127	VARELA, EUSEBIO F
3136	PRUITT, TERRANCE E
3143	SENTNER, LARRY E
3153	F J HEATING & AIR CONDITIONING OCCUPANT UNKNOWN,
3156	COWLES, RICK L
3210	SEGOVIANO, IVAN
3219	GOLDEN SANDS RESIDENTIAL CARE
3220	OCCUPANT UNKNOWN,
3242	DUBOIS, MICHAEL L
3253	OCCUPANT UNKNOWN,
3262	GULICK, CLINTON R
3265	PENDLETON, TIMOTHY J
3305	WILSON, LARRY N
3326	OCCUPANT UNKNOWN,
3338	EASTERDAY, STEWART G
3352	EARL, KAY
3355	MONTESDEOCA, ZAYRA
3357	SAMANO, AURA
3507	BARLETTA, JAMES
3508	WHITTON, ED H
3526	UNDERWOOD, GEOFFREY A
3535	MELGAR, JOSE D
3555	BAILEY, LINDA S
3560	DIAZ, JORGE A
3623	RATCLIFF, DAVID A
3639	TORRES, RAFAEL V
6248	FINK, RONALD R
18210	VASQUEZ, LEO V
24650	OCCUPANT UNKNOWN,

E AVENUE H8 2010

151	SAMROD CORP
228	COMMUNITY DAY SCHOOL NORTH
233	KOSO INTERNATIONAL INC
	KOSO M MAC
	PACIFIC SEISMIC PRODUCTS INC
247	A1 RECOVERY SVC
3001	OCCUPANT UNKNOWN,
3010	NICHOLAS, CASSANDRA
3034	GERBITZ, JESSE W
3044	RAMOS, GERONIMO
3056	SCOTT, DAVID A
3065	MAIDA, EILIYA
3103	OCCUPANT UNKNOWN,
3105	FLORES, ROBERT
3106	AGUNDEZ, TAMARA
3108	OCCUPANT UNKNOWN,
3110	AGUILAR, VICTOR
3112	OCCUPANT UNKNOWN,
3114	CHAMP, MARY
3116	HERNANDEZ, LILIA
3118	BANDA, FRANCISCO
3120	OCCUPANT UNKNOWN,
3124	OCCUPANT UNKNOWN,
3136	BEASLEY, DEREK J
3146	SEYMOUR, RALPH T
3149	ARCEO, MARTIN R
3153	HERNANDEZ, SALOMON
3158	MORENO, EULOGIO
	WILLIAMS, DORCAS E
3200	EPSON, FRAN C
3205	AVILA, DORALUZ V
	BAGGALEY, CHRISTIAN S
	JACOBO, INDIRA
3211	KENNY, SEAN M
3212	MILLER, SHIRLEY M
3220	JENSEN, NIEL A
3225	OCCUPANT UNKNOWN,
3236	DANTICE, DANIAL L
3241	GARRETT, RICHARD C
3242	BLANCAS, AIDE
3250	RUVALCABA, DOMINGO
3251	OCCUPANT UNKNOWN,
3255	CREWS, PAUL A
	KRAUSE, ORRIN
	PAC TRUCKING CO
3266	HAIR, STEVEN L
3304	JONES, JEAN A
3309	CEBALLOS, ROBERTO
3314	GILARDONE, DOUGLAS C
3321	RUSH, RAYMOND E

5TH ST E 2005

45504 NICHOLS, CLARK A
45510 MACIAS, ARMAND F
45516 IGLOE, JOSEPH
45522 GRIMM, BILL D
45528 JOHNSON, ELMER L
45534 FLOWERS, BARRINGTON A
45542 DUST, B
45548 BRUNNER, WILLIS W
45554 SALCIDO, NESTOR H
45560 ROMERO, RAFAEL H
45568 OCCUPANT UNKNOWN,

7TH ST E 2005

45509 BRUDER, MICHAEL V
45517 THOMAS, DALE S
45523 GUADARRAMA, LEONARDO
45529 QUIROZ, OSWALDO
45535 SIMS, TRACI Y
45539 PASQUALE, JEFFREY
45541 BOURGEOIS, SHERMAN J
45555 BATCHELOR, MARIANNE
45567 ASARO, BRUCE L
45575 BARNES, G
45581 MCGUIRE, D

E AVENUE H4 2005

3011	BADGER, BILL E
3018	CORY, FRANK E
3024	OCCUPANT UNKNOWN,
3041	ARTHUR, ADRIAN E
3104	OCCUPANT UNKNOWN,
3111	POWELL, CHUCK G
3127	VARELA, EUSEBIO F
3143	SENTNER, LARRY E
3153	HILKE, JAMES R
3156	COWLES, RICK L
3219	TAMAYO, GILDEA
3220	CANEVARO, CLARK H
3242	DUBOIS, MICHAEL L
3253	DAVIS, GERALDINE E
3262	GULICK, CLINTON R
3265	PENDLETON, TIMOTHY J
3305	WILSON, LARRY
3325	WILSON, RUSSELL J
3326	SALAS, NINA R
3352	OCCUPANT UNKNOWN, PRECISION TILE
3355	MONTESDEOCA, GUADALUPE
3357	OCCUPANT UNKNOWN,
3507	BARLETTA, JIM
3508	WHITTON, EDWIN H
3535	DEPRETER, DENNIS P
3540	LYNNE UNDERWOOD UNDERWOOD, GEOFFREY A
3555	BAILEY, LINDA S
3560	LANGLER, CHRISTOPHER W
3623	MACK, CAROLINE B
3639	TORRES, RAFAEL V
6248	SMITSKI, THERSA E
18210	VASQUEZ, LEO
24650	HAHNEY, MARK H

E AVENUE H8 2005

233	KOSO INTERNATIONAL INC
	PACIFIC SEISMIC PRODUCTS INC
3001	OCCUPANT UNKNOWN,
3034	GERBITZ, JESSE W
3044	MUNOZ, SANDRA L
3056	SCOTT, DAVID A
3065	MAIDA, EILIYA
3103	AVALOS, LAURA
3105	RIVERA, ARMANDO
3106	SANDOVAL, MIGUEL A
3108	OCCUPANT UNKNOWN,
3112	ANDRADE, RAMON
3114	OCCUPANT UNKNOWN,
3116	HERNANDEZ, LILIA
3118	HERNANDEZ, MARIA A
3120	OCCUPANT UNKNOWN,
3124	CROWTHER, BRUCE R
3136	BEASLEY, DEREK J
3146	SEYMOUR, RALPH T
3149	MELANDER, KARIN
3153	HERNANDEZ, SALOMON
3158	GONZALEZ, JAIME
	POTVIN, DONALD J
3200	KOHLER, EVELYN L
3205	BAGGALEY, CHRISTIAN S
3211	KENNY, SEAN M
3212	MILLER, SHIRLEY M
3220	JENSEN, NIEL A
3225	OCCUPANT UNKNOWN,
3236	DANTICE, DANIAL L
3241	GREGG, DEREK R
3242	BLANCAS, AIDE
3250	RAMIREZ, ARTURO R
3251	GARCIA, JEFFREY J
3255	CREWS, PAUL A
3266	GONZALEZ, EDWARD
3304	JONES, JEAN A
3309	OCCUPANT UNKNOWN,
3314	CLEMELS, JUDY
	NAVA, LUIS M
3321	BURT, KEVAN
	QUIGLEY, KATHLEEN A
	RUSH, RAYMOND E
3324	SULLINS, BILL G
3339	WILLIS, GERALD G
3348	OCCUPANT UNKNOWN,
3355	OCCUPANT UNKNOWN,
3509	RICO, JUAN
3529	PURSLEY, DENNIS D
18202	MEDLEN, WILLIAM

5TH ST E 2000

45504 NICHOLS, CLARK A
45510 MACIAS, FLORENT
45516 MORRON, DAVID A
45522 OCCUPANT UNKNOWN,
45528 ZIMAN, RITA A
45534 OCCUPANT UNKNOWN,
45548 BRUNNER, WILLIS W
45554 OCCUPANT UNKNOWN,
45560 ROMERO, RAFAEL H
45568 TISCARENO, JESUS J

7TH ST E 2000

45509 OCCUPANT UNKNOWN,
45529 RAMIREZ, F J
45535 OCCUPANT UNKNOWN,
45541 OCCUPANT UNKNOWN,
45549 PURIFOY, C L
45555 BATCHELOR, I
GARDINER, DENNIS
45561 DYMOWSKI, RAYMOND E
45567 ASARO, BRUCE L

E AVENUE H4 2000

3018	CORY, FRANK E
3111	POWELL, CHUCK
3120	SEHER, STEVEN
3156	COWLES, RICK
3210	OCCUPANT UNKNOWN,
3219	OCCUPANT UNKNOWN,
3242	OCCUPANT UNKNOWN,
3262	GULICK, CLINTON
3355	POLINSKEY, KEVIN

E AVENUE H8 2000

3001	MORRISON, JAMES S
3034	DEBEAN, HELEN C
3036	OCCUPANT UNKNOWN,
3042	OCCUPANT UNKNOWN,
3044	OCCUPANT UNKNOWN,
3056	RUIZ, MONIQUE
3102	OCCUPANT UNKNOWN,
3103	OCCUPANT UNKNOWN,
3106	OCCUPANT UNKNOWN,
3110	ENRIQUEZ, F
3124	OCCUPANT UNKNOWN,
3136	OCCUPANT UNKNOWN,
3149	BAIR, WAYNE
3153	OCCUPANT UNKNOWN,
3205	OCCUPANT UNKNOWN,
3212	OCCUPANT UNKNOWN,
3220	OCCUPANT UNKNOWN,
3236	OCCUPANT UNKNOWN,
3241	MCCOY, JOY W
3242	BARNES, P A
3250	OCCUPANT UNKNOWN,
3255	LENTZ, JEFFREY L
3266	HOLSTROM, MILTON F
3304	JONES, JEAN
3336	BRADLEY, LAVERNE
18202	CHAVEZ, S

5TH ST E**1995**

45504 NICHOLS, BARBARA A
45510 MACIAS, FRANCES
45516 MORROW, DAVID
45522 TOMLINSON, RAYMOND L
45528 MILTON, ROXANNE
45534 FLOWERS, B
45542 BROWN, MARIE
45554 OCCUPANT UNKNOWNNN
45560 OCCUPANT UNKNOWNNN
45568 SNYDER, DOUGLAS
47620 GARCIA MOBILE HOME SVC

7TH ST E 1995

45509	OCCUPANT UNKNOWNN
45517	OCCUPANT UNKNOWNN
45523	AYVAR, ADEMIR
45529	MOSHOS, JOHN
45535	MAYES, JOHNNIE
45541	MALICOTT, JACK D
45546	OCCUPANT UNKNOWNN
45549	OCCUPANT UNKNOWNN
45555	BATCHELOR, IRENE
	GARDINER, DENNIS
45561	DYMOWSKI, RAYMOND E
45575	CISEK, T
45581	SPENCE, S

E AVENUE H4 1995

3127 VARELA, EUSEBIO
3242 DESERT WIND CONSTRUCTION

E AVENUE H8 1995

151	SAMROD CONSTRUCTION & TRUCKING SAMROD CORP
233	CHENEY SIGN CO KOSO INTERNATIONAL INC
247	CASEYS CUSTOM IRON
261	HIGH INDUSTRIES INC
1734	ARC AV EXTENDED DAY CARE CTR ARC BEHAVIOR ACTIVITY CTR
3044	ABRAMS CONCRETE PUMPING
3056	HALEY, RAYMOND
3057	KOSMAN, SHIRLEY
3058	WARD, KENNETH C
3158	POTVIN, DONALD J
3251	GARCIA'S PAINTING

E H 8 AVE**1995**

3034	GERBITZ, JESSE
3056	HALEY, RAYMOND
3103	MARCOS, F
3105	OCCUPANT UNKNOWNN
3106	OCCUPANT UNKNOWNN
3108	DAVIS, JESSE
3112	OCCUPANT UNKNOWNN
3114	WRIGHT, T M
3118	OCCUPANT UNKNOWNN
3120	OCCUPANT UNKNOWNN
3147	OCCUPANT UNKNOWNN
3149	ERBES, M M
3153	OCCUPANT UNKNOWNN
3158	OCCUPANT UNKNOWNN
3212	MILLER, VICTOR H
3220	DURANT, EUGENE
3236	OCCUPANT UNKNOWNN
3241	DEPRETER, DENNIS
3255	OCCUPANT UNKNOWNN
3266	HOLSTROM, MILTON F
3304	ACKERMANN, JEAN
3324	SULLINS, B G
3336	OCCUPANT UNKNOWNN
3339	WILLIS, GERALD W
3348	OCCUPANT UNKNOWNN
18353	OCCUPANT UNKNOWNN

5TH ST E 1992

45342 LOWE, ELAINE
45408 YOCUM, DONALD R
45416 GAYLOR, EDITH M
45422 CHITWOOD, GIZELLA
45510 MACIAS, FRANCES
45516 MORROW, DAVID
45522 TANGEN, TIM
45548 BRUNNER, WILLIS
45568 SNYDER, DOUGLAS
47620 GARCIA MBL HM SERV

7TH ST E 1992

45446 AIR LANE TRAILR PRK
 BENELL, WILLIAM
 EDWARDS, B
 GAGNON, C
 GARCIA, IMELDA
 HAGNER, AMEAR
 KNUDSON, H M
 MYERS, RICHARD
 PALACIOS, R
 RODGER, MARYON
 RUSSELL, DARLENE
 SIPES, T
 SOBALVARRO, JOSE
 THOMAS, JOE
 VINING, PATSYE
45529 MOSHOS, JOHN
45535 MAYES, JOHNNIE
45546 MORGAN, PATSY
45555 BATCHELOR, IRENE
45575 MAHAN, JAY

E AVENUE H8 1992

18353 OLIVERIO, ABEL C

5TH ST E 1987

45430	RAMIREZ Domingo	945-2957 +7
45510	MACIAS Florentino	942-7704 1
45516	MORROW Darla	948-5697
	MORROW David	948-5697
45522	XXXX	D0
45528	MONTGOMERY Jess	942-7273
45534	DOSS Brian	948-7112 5
45542	XXXX	00
45548	BRUNNER Willis	945-7172 +7
45554	GRANT Ron	945-D273 +7
45560	MICHAELS Frank C	942-5737
45568	SNYDER Douglaa	942-1265
	SNYDER Nancy	942-1265
4762D.....	GARCIA S MBL E HM	
	★ GARCIA S MDBLE HM SV	942-1951 4
	KING Bernard T	949-1234 5
	LUJAN Joaie	945-4039
	LUJAN Peter	945-4039
	MACDONELL Mary	948-9520 +7
4762D.....		
	★ 18 BUS 91 RES 12 NEW	

7TH ST E 1987

45409	XXXX	00
45417	OATLEY Robt A	942-2297
45423	LUTZ Dottle	945-0110 6
	RAFFEO Dennia	945-3787 +7
45437	YORK Vernon R	942-1993
45448.....	AIR LANE TRLR PK	
	★AIR LANE TRAILR PRK	948-3205
	BITTLE Wm D	948-8773
	BLEAKLEY Mal	942-5885 2
	COOK Rolland	948-0212 5
	COURTROUL J	945-6289 5
	COYLE Leonard D	948-0689 1
	EDWARDS B	948-3363
	FLUE Theodore	949-1979 6
	FULTON C	942-1315
	FULTON J	942-1315 6
	GAULKE Richard	945-1399 +7
	HENRY Frank	942-3677
	HIEGEL Arthur	948-3625
	HILL Leonard	945-7647 5
	HOY Barney	948-4903 +7
	JONES Wm B	948-4925
	KNUDSON Ole H	948-3269 3
	KUNDINGER Frank	942-0670
	MARTIN Cyrus J	946-1196
	MARTIN Mary D	945-1196
	MCELROY Donald W	942-6321
	MYERS Richard	942-9507 3
	OCONELL Timothy R	942-2974 6
	PEDERSEN Eather	942-7662 4
	RAGAS Golda W	945-5324 1
	RODGER Maryon	942-6346 4
	RUSSELL D	948-6857 5
	SMITH Theresa	942-3206
	STETT B	945-7096 6
	TAYLOR Joan	945-0674 6
	THOMAS Joe	945-6888 +7
	THOMPSON Bernia L	948-1930
	WINSLOW Chas E	948-4433
45446.....		
45503	SILVA Loula W	945-4875 +7
45509	XXXX	00
45517	XXXX	00
45523	XXXX	00
46529	RAMSDALE Coleman	942-3227
45535	MAYES Donna	945-2920
	MAYES Johnnie	945-2920

AVENUE H 4 EAST 93535 LANCASTER

600	CAVALLO Kim	942-4590 +7
	MCNAUGHT Thos J	942-2276 1
3011	BADGER Sandra	946-3145
	BADGER Wm	946-3145
3018	CORY Frank E	946-1289 1
3041	JUOSON Gao	946-3170
	JUDSON Raba	946-3170 4
3104	MARTIN J	946-1179
	MARTIN John	946-2567 +7
3111	POWELL Chuck	946-3174 3
3120	SEHER R M	946-2542
	SEHER Slavan J	946-2542
3127	THOME Mika	946-2936 5
3143	COTHRAN Gary	946-1177
	COTHRAN Maureen	946-1177
3153	CLANTON Randy	946-3155 4
3207	XXXX	00
3219	FRANCIS Wm P	946-3075 +7
	MAHER Marlana	946-1721
	MAHER Phil	946-2643 6
	MAHER Phil	946-1721 5
3220	CORDS Callnda	946-1979 6
	CORDS Donald	946-1979
3242	★DESERT WIND CONST	946-1053 0
	PATZ Garald	946-2669 +7
	PATZ Garald L	946-1053 8
3305	XXXX	00
3355	WILLEY Donald P	946-2193 5
3357	XXXX	00
3507	★AVERYDALE MUTL WTR	946-2256 +7
3540	LYON Jallray	946-2167 +7
3560	ANDERSON Alan	946-1467
	ANDERSON Jannilar	946-1467
3623	JACKSON Lloyd	946-3163 +7
★	2 BUS	32 RES
		7 NEW

E AVENUE H8 1987

**AVENUE H 8 EAST 93535
LANCASTER**

151	★SAMROD CORP	945-3602	3
233	★CHENEY SIGNS	942-3525	0
237	XXXX	00	
247	XXXX	00	
261	★HIGH NORMAN JR	942-3530	9
1734	★DESERT HAVEN TRAING	945-0100	5
	★FREDERICK D CHLD DV	948-5323	4
3030	EDMONDSON Lao	946-3082	+7
	EDMONDSON Madalina	946-3082	+7
3034	GERBITZ Jaesa	946-2020	
3044	BERNARD Kannaath	946-2387	
	BERNARD Sharri	946-2387	
3056	XXXX	00	
3065	XXXX	00	
3103	FAIRBROTHER David	946-1333	+7
	LUGER K	946-1300	6
3105	ANDERSON Barbara	946-1987	5
3106	MILLS Glan	946-1770	5
3108	XXXX	00	
3112	WOOD D	946-2662	6
3114	WRIGHT T M	946-1888	8
3116	XXXX	00	
3118	XXXX	00	
3120	XXXX	00	
3124	XXXX	00	
3147	KNAPP Robt J	946-2552	
	KNAPP Sylvia	946-2552	
3149	ERBES M M	946-1881	
3153	HUMES Donald	946-1339	0
3158	HALEY Claranca	946-2463	+7
3212	MILLER Victor Magt	946-1459	
3220	DURANT Eugana	946-3290	+7
3225	XXXX	00	
3236	TANNER Jill	946-3086	
	TANNER Pat	946-3086	
3241	XXXX	00	
3251	★GARCIA'S PAINTING	946-3289	6
3255	★LEES BEES	946-1635	6
3259	XXXX	00	
3266	HOLSTROM Milton F	946-1906	5
3304	BEALE Jas L	946-2030	3
3309	SCHRAMM Jack	946-2386	6
	SCHRAMM Sherry	946-2386	
3320	XXXX	00	
3321	XXXX	00	
3323	CORNEJO Damlan	946-2609	6
3324	SULLINS B G	946-2422	9
3336	BRADLEY Lavarne	946-2072	4
3339	WILLIS Gerald W	946-3127	3
3348	PATRIZIO Vincant	946-2253	
18103	DILLON Bartha I	727-1425	
	DILLON Evan F	727-1425	5
18202	SHIFFER Darrel	727-1625	5
★	7 BUS	46 RES	5 NEW

5TH ST E 1982

45510	MACIAS FLORENTINO	942-7704	1
45516	KAYSER CHAS E	942-4387	9
45522	GRAVETT PAUL	948-3820	0
45528	MONTGOMERY JESS	942-7273	6
45542	XXXX	00	
45548	XXXX	00	
45554	WOODSIDE ORVILLE	942-1823	
45560	MICHAELS FRANK C	942-5737	
45568	A SNYDER CONSTR CO	942-27BB + 2	
	SNYDER DOUGLAS	942-1265 + 2	
★	15 BUS	78 RES	11 NEW

7TH ST E 1982

45509	KING PAT	942-7887	9
45517	FOSTER JASPER D	942-5948	
45523	XXXX	00	
45529	RAMSDALE COLEMAN	942-3227	
45535	MAYES JOHNNIE	945-2920	+2
45541	XXXX	00	
45549	XXXX	00	
45555	BATCHELOR I	948-1293	8
45561	XXXX	00	
45581	XXXX	00	
	13 BUS	159 RES	28 NEW

AVENUE H 4 EAST 93535 LANCASTER

600	MCNAUGHT THOS J	942-2276	1
3011	BADGER WM	946-3145	+2
3018	CORY FRANK E	946-1289	1
3104	MARTIN ROBT C	946-1179	
3120	SEHER STEVEN J	946-2542	1
3143	COTHRAN GARY	946-1177	0
3207	XXXX	00	
3219	MAHER PHIL	946-1721	1
3220	CAMPBELL ELLEN	946-2254	8
3242	DESERT WIND CONTRUC	946-1053	0
	PATZ GERALD	946-1053	8
3305	WILSON D	946-1733	0
3355	WILLEY DONALD P	946-2193	8
3357	CANTRELL EDGAR A	946-2901	+2
3507	BARLETTA JAS	946-2256	0
★	2 BUS	13 RES	2 NEW

AVENUE H 8 EAST 93535 LANCASTER

233	CHENEY SIGNS	942-3525	0
237	XXXX	00	
247	L&K MECHANICAL CONT	948-0891	+2
261	HIGH NORMAN JR	942-3530	9
1734	ANTELP VL ASC RTRD	948-5173	0
	DESERT HAVEN TRNG	948-9170	8
	DESERT HAVEN TRNG	948-5173	1
3030	XXXX	00	
3034	GERBITZ JESSE	946-2020	4
3056	XXXX	00	
3065	SCHAEFER DOTTIE	946-3185	+2
	WELDEN HOWARD	946-1285	+2
3103	REASNER ALBERT	946-2700	1
3105	XXXX	00	
3108 1/2	PUSTIZZI CHARMAIGN	946-3175	+2
3112	WOOD D	946-2392	1
3114	WRIGHT T M	946-1888	8
3116	XXXX	00	
3118	WASSON B	946-2292	1
3120	ELROD DAN	946-3117	+2
3124	WOLF RICHARD	946-1425	8
3136	XXXX	00	
3146	SEYMOUR RALPH	946-1446	
3147	XXXX	00	
3149	ERBES M M	946-1881	4
3153	HUMES DONALD	946-1339	0
3158	XXXX	00	
3212	MILLER VICTOR MSGT	946-1459	
3225	SWANGLER INSULATION	946-2138	0
3241	ANDERSON CLYDE L	946-2091	
3251	XXXX	00	
3259	SCHRAMM JACK	946-1795	1
3320	REINWALD NORMAL	946-2278	+2
3321	XXXX	00	
3324	SULLINS B G	946-2422	9
3336	HOUSE SHELBY	946-2072	7
3348	PATRIZIO VINCENT	946-2253	
18103	DILLON EVAN	946-1215	4
18202	SHIFFER DARREL	946-2085	0
★	6 BUS	33 RES	6 NEW

5TH ST E 1976

45510	MACIAS ARMANDO	948-8377	5
45516	MCKINLEY B L	948-3055	5
45522	WORLEY ROSIE JO	948-2592	+6
45528	MONTGOMERY JESS W	942-7273	+6
45542	BELCHER JOHN	948-2584	+6
45554	WOODSIDE ORVILLE	942-1823	
45560	MICHAELS FRANK C	942-5737	
45568	FISCUS ALVIN L	948-6789	3
	* 7 BUS 64 RES	11	NEW

7TH ST E 1976

45509	XXXX	00
45517	FOSTER JASPER O	942-5948
45523	MINER JOHN A	948-5661
45529	RAMSDALE COLEMAN	942-3227
45535	FREITAS D L	948-3651+6
	FREITAS DONALD J	942-8695+6
45541	MALICOTT PATSY MRS	948-5166
45549	JAMES CURTIS	948-3035+6
	* 4 BUS 124 RES	25 NEW

AVENUE H 4 E 93534 LANCASTER

600*	STEPP ELECTRIC CD	942-4880	5
3018	HALSTEAO MAX J	946-1461	
3104	MARTIN ROBT C	946-1179	
	SCHMITZ DFFIE L	946-2514	4
3219	FREEMAN MARVIN W	946-2059	
3355	WILLEY DONALD P	946-2193	
*	1 BUS 5 RES	0 NEW	

AVENUE H 8 E 93534 LANCASTER

233	XXXX	00
237*	8 R68 R SPORTSWEAR	948-1667
247*	U M C SERVICE CO	948-8730 5
	*UNITD MCHNCL CONTRS	948-6047 5
633	AVILA TONY	942-3669 3
1734*	ANTELP VL ASN CHLON	948-5173
	*DESERT HAVN PRE SCH	948-5173+6
3030	EOMONOSON LEO L	946-1951
	*L&M EQUIP RENTAL	946-1951
3034	GERBITZ JESSE	946-2020 4
3056	XXXX	00
3065	TOMPKINS JOHNNY O	946-1643 5
3103	SKINNER ROBT W	946-1597 5
3105	WRIGHT ARTHUR R	946-1271
3108½	STORM JOHN T	946-2186+6
	STORM KATHY	946-2186+6
3110	JOHNSTON R M	946-2084 3
3114	PINLEY ALAN L	946-1692+6
3118	LIZAMA BETTY	946-2571+6
	LIZAMA JOS	946-2571+6
3120	GATTONE LOUIS	946-1570+6
3136	MATHIEU ALBERT J	946-2385+6
3146	SEYMOUR GUY SR	946-1446
3147	CUNNINGHAM ROBT	946-1520+6
	MCCARTHY OAVE	946-1520+6
3149	ERBES M M	946-1881 4
3212	MILLER VICTOR MSGT	946-1459
3241	ANDERSON CLYOE L	946-2091
3321	MILLER D L	946-1592+6
3336	HOUSE SHELBY	946-2072+6
3348	PATRIZIO VINCENT	946-2253
3529	JONES WM E	946-1628 5
18103	OILLON EVAN	946-1215 4
18202	BOURGET AUGUST	946-2522 4
	* 6 BUS 28 RES 12 NEW	

45504 NO RETURN
45510 VACANT
45516 NO RETURN
45522 REEDER CHARLES A
45528 PIFER JUDITH WH8-2338
45534 APPRILL LLOYD WH8-7227
45542 ANDERSON BEN WH2-7982
45548 PENNY EARL WH2-5906
45554 DE HAVEN L WH2-0566
45560 MICHAELS FRANK WH2-5737
45568 JORDAN CLIFFORD WH2-8393

45509 REYNOLDS JERRY WH2-5291
45517 FOSTER JASPER WH2-5948
45523 JORDAN L C WH8-2755
45529 RAMSDALE C WH2-3227
45535 TURLEY W W WH8-2941
45541 MALICOTT P MRS WH8-5166
45549 NO .RETURN
45555 SWEIGART ROBT WH8-4131
45561 NUNN B J WH2-4934
45567 KENRECK GEO WH2-4838
45581 DUNLAP JESSIE WH8-4125

AVE H-4 EAST (LAN) 93534

3104 RYAN GEORGE WH6-1923

3219 FREEMAN M WH6-2059

3220	NO RETURN
3242	NO RETURN
3305	WILSON R M WH6-1713
3307	NO RETURN
3355	DUNCAN R WH6-1550
3357	RICH DAVID WH6-2018

AVE H-8 EAST (LAN) 93534**233 H & H CONSTR WH8-3226****237 B R & B R SPORTSWEAR
WH8-1667****1734 A V ASSN RETARDED
CHILDREN WH2-8195
DESERT HAVEN TRAINING
CNTR WH2-8195****3030 EDMONDSON L WH6-1951****3056 MATTINGLY M WH6-2094****3065 TOMPKINS G WH6-1218****3105 WRIGHT A R WH6-1271****3108 NO RETURN****3112 RIXMAN LESTER****3114 KIEFER GEORGE F****3116 REED ROBERT WH6-2122****BOB'S TRANSPORT WH6-1688****3118 MAHLING RICHD WH6-2127****3120 MILLER EDW WH6-2225****3124 MORROW J WH6-1454****3146 SEYMOUR GUY WH6-1446****3149 ERBES RUSSELL WH6-1881****3212 MILLER V H WH6-1459****3241 ANDERSON C WH6-2091****3246 NO RETURN****3321 TARBELL ROBT WH6-1137****3348 PATRIZIO V WH6-2253****3529 HUGHES IRMA WH6-1612**

21-338
COR AVE H8 7TH STE
Lancaster, CA 93535

Inquiry Number: 6389065.3
March 03, 2021

Certified Sanborn® Map Report



6 Armstrong Road, 4th floor
Shelton, CT 06484
Toll Free: 800.352.0050
www.edrnet.com

Certified Sanborn® Map Report

03/03/21

Site Name:

21-338
COR AVE H8 7TH STE
Lancaster, CA 93535
EDR Inquiry # 6389065.3

Client Name:

Summit Environmental Systems
30021 Garces Ct
Bear Valley Springs, CA 93561
Contact: Robert Glaser



The Sanborn Library has been searched by EDR and maps covering the target property location as provided by Summit Environmental Systems were identified for the years listed below. The Sanborn Library is the largest, most complete collection of fire insurance maps. The collection includes maps from Sanborn, Bromley, Perris & Browne, Hopkins, Barlow, and others. Only Environmental Data Resources Inc. (EDR) is authorized to grant rights for commercial reproduction of maps by the Sanborn Library LLC, the copyright holder for the collection. Results can be authenticated by visiting www.edrmet.com/sanborn.

The Sanborn Library is continually enhanced with newly identified map archives. This report accesses all maps in the collection as of the day this report was generated.

Certified Sanborn Results:**Certification #** CF4C-4EFB-8D1F**PO #** NA**Project** 21-338**UNMAPPED PROPERTY**

This report certifies that the complete holdings of the Sanborn Library, LLC collection have been searched based on client supplied target property information, and fire insurance maps covering the target property were not found.



Sanborn® Library search results

Certification #: CF4C-4EFB-8D1F

The Sanborn Library includes more than 1.2 million fire insurance maps from Sanborn, Bromley, Perris & Browne, Hopkins, Barlow and others which track historical property usage in approximately 12,000 American cities and towns. Collections searched:

- ☒ Library of Congress
- ☒ University Publications of America
- ☒ EDR Private Collection

The Sanborn Library LLC Since 1866™

Limited Permission To Make Copies

Summit Environmental Systems (the client) is permitted to make up to FIVE photocopies of this Sanborn Map transmittal and each fire insurance map accompanying this report solely for the limited use of its customer. No one other than the client is authorized to make copies. Upon request made directly to an EDR Account Executive, the client may be permitted to make a limited number of additional photocopies. This permission is conditioned upon compliance by the client, its customer and their agents with EDR's copyright policy; a copy of which is available upon request.

Disclaimer - Copyright and Trademark Notice

This Report contains certain information obtained from a variety of public and other sources reasonably available to Environmental Data Resources, Inc. It cannot be concluded from this Report that coverage information for the target and surrounding properties does not exist from other sources. NO WARRANTY EXPRESSED OR IMPLIED, IS MADE WHATSOEVER IN CONNECTION WITH THIS REPORT. ENVIRONMENTAL DATA RESOURCES, INC. SPECIFICALLY DISCLAIMS THE MAKING OF ANY SUCH WARRANTIES, INCLUDING WITHOUT LIMITATION, MERCHANTABILITY OR FITNESS FOR A PARTICULAR USE OR PURPOSE. ALL RISK IS ASSUMED BY THE USER. IN NO EVENT SHALL ENVIRONMENTAL DATA RESOURCES, INC. BE LIABLE TO ANYONE, WHETHER ARISING OUT OF ERRORS OR OMISSIONS, NEGLIGENCE, ACCIDENT OR ANY OTHER CAUSE, FOR ANY LOSS OF DAMAGE, INCLUDING, WITHOUT LIMITATION, SPECIAL, INCIDENTAL, CONSEQUENTIAL, OR EXEMPLARY DAMAGES. ANY LIABILITY ON THE PART OF ENVIRONMENTAL DATA RESOURCES, INC. IS STRICTLY LIMITED TO A REFUND OF THE AMOUNT PAID FOR THIS REPORT. Purchaser accepts this Report "AS IS". Any analyses, estimates, ratings, environmental risk levels or risk codes provided in this Report are provided for illustrative purposes only, and are not intended to provide, nor should they be interpreted as providing any facts regarding, or prediction or forecast of, any environmental risk for any property. Only a Phase I Environmental Site Assessment performed by an environmental professional can provide information regarding the environmental risk for any property. Additionally, the information provided in this Report is not to be construed as legal advice.

Copyright 2021 by Environmental Data Resources, Inc. All rights reserved. Reproduction in any media or format, in whole or in part, of any report or map of Environmental Data Resources, Inc., or its affiliates, is prohibited without prior written permission.

EDR and its logos (including Sanborn and Sanborn Map) are trademarks of Environmental Data Resources, Inc. or its affiliates. All other trademarks used herein are the property of their respective owners.

APPENDIX D
SITE PHOTOGRAPHS



1. View looking north from the southwest corner of the Site.



2. View looking east from the southwest corner of the Site.



3. View looking west from the southeast corner of the Site.



4. View looking north from the southeast corner of the Site.



5. View looking south from the inside corner of the Site.



6. View looking west from the inside corner of the Site.



7. View looking north from the inside corner of the Site.



8. View looking north from the inside corner of the Site, looking at the Site drainage channel.



9. View looking south from the inside corner of the Site, at the Site drainage channel.



10. View looking east from the inside corner of the Site.



11. View looking east from the middle of the western southern side of the Site.



12. View of sewer cover located on the western portion of the Site.



13. View looking north from the western southwest corner of the Site.



14. View looking east from the northwest corner of the Site.



15. View looking south from the northwest corner of the Site.



16. View looking west from the northeast corner of the Site.



17. View looking south from the northeast corner of the Site.



18. View of debris, including container of possible motor oil, located on the north side of the Site.



19. View of trash located on the northern side of the Site.



20. View of a chunk of concrete located on the northern portion of the Site.



21. View of soil pile located on the west side of the Site.



22. Photo of debris/rubbish located at the southwest corner of the Site.

APPENDIX E

HISTORICAL AERIAL PHOTOGRAPHS



INQUIRY #: 6389065.8
YEAR: 1928
= 500'



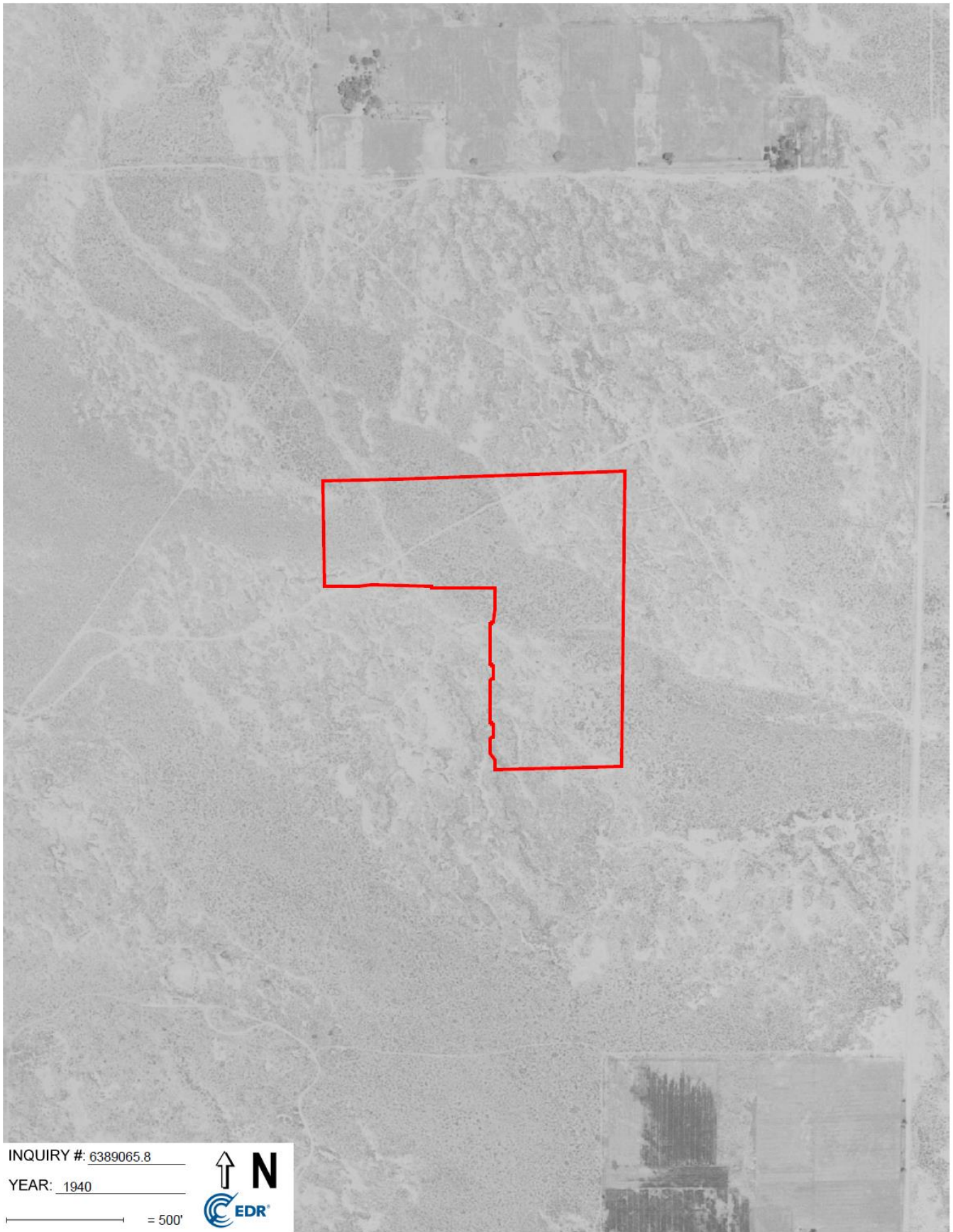

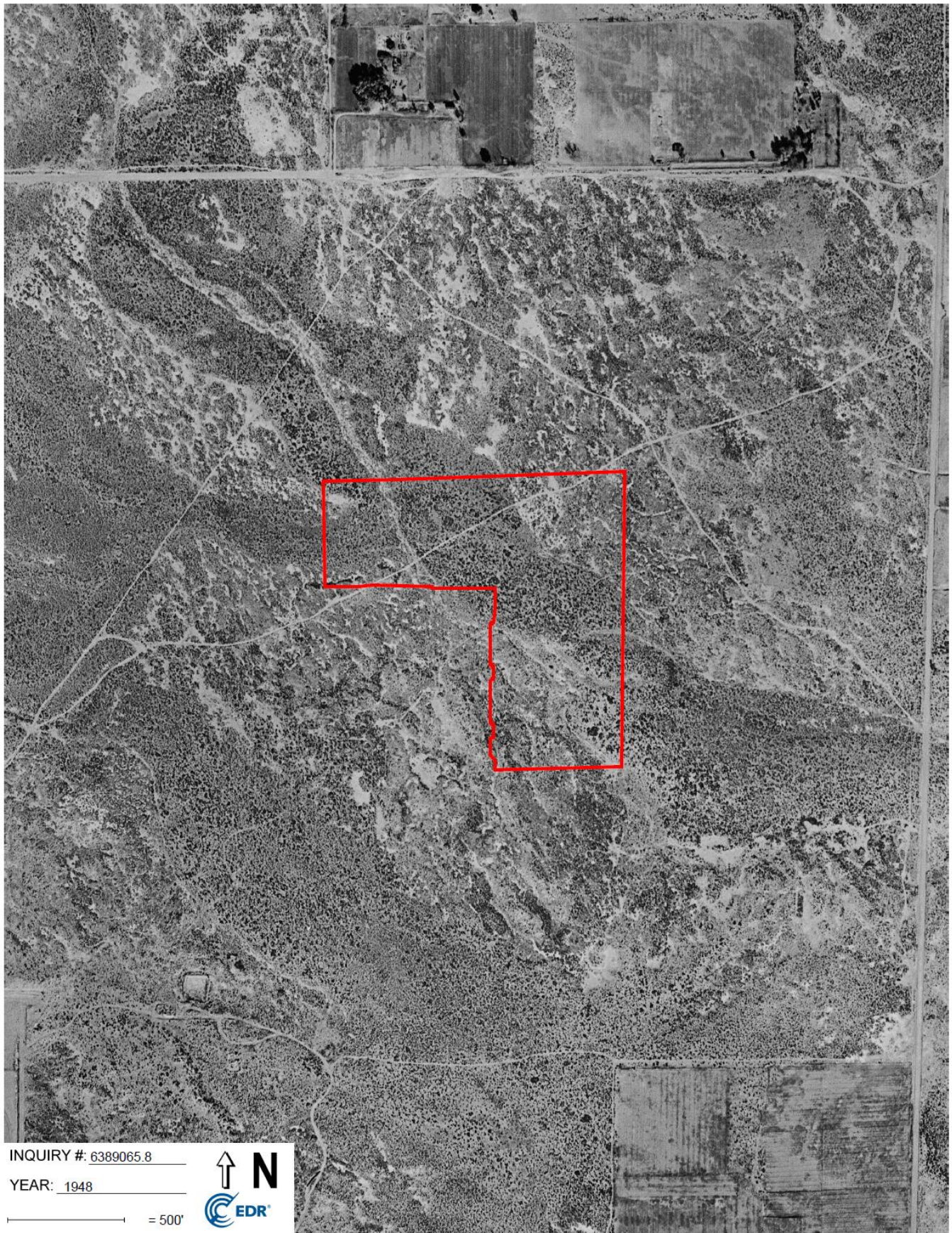

INQUIRY #: 6389065.8

YEAR: 1948

— = 500'



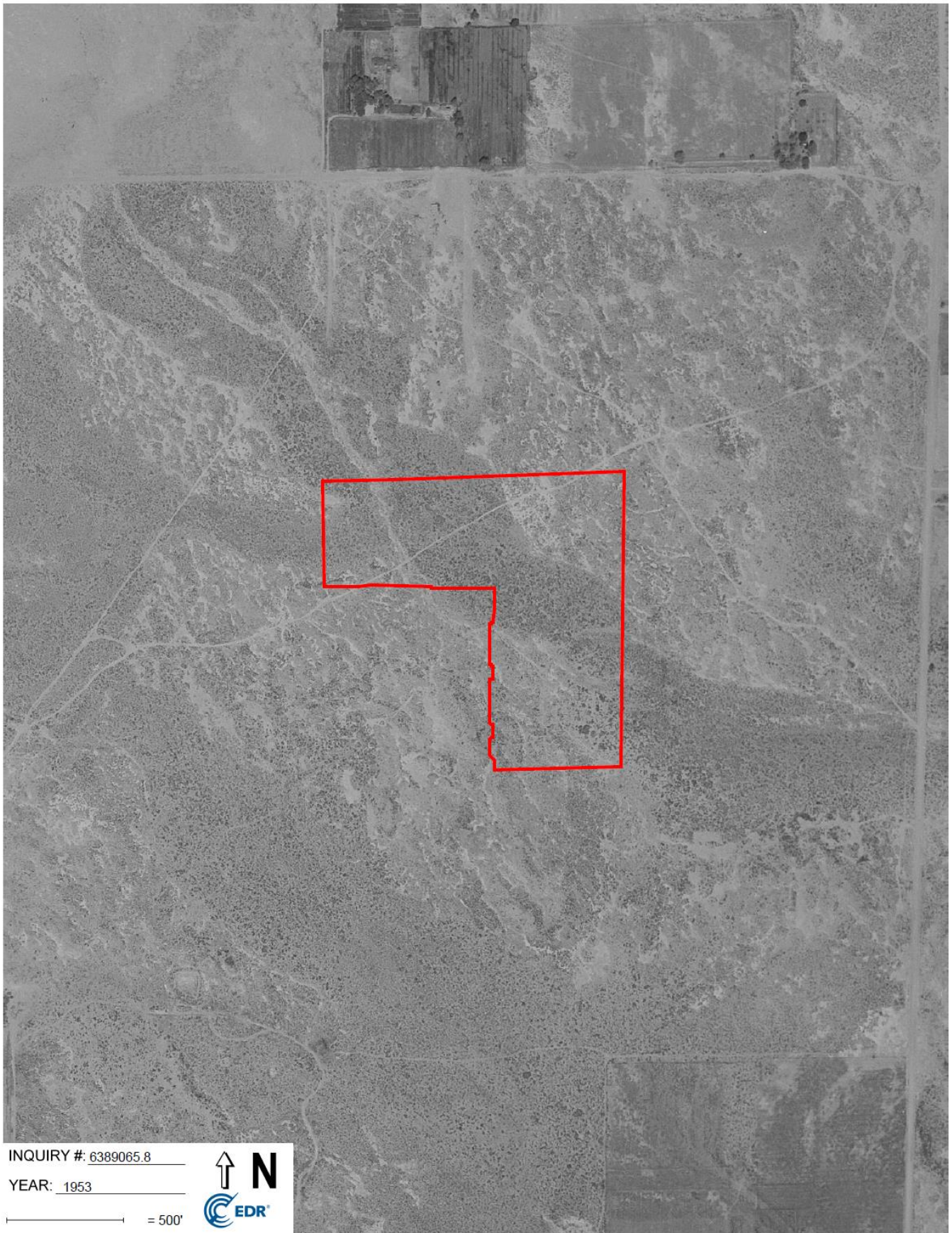

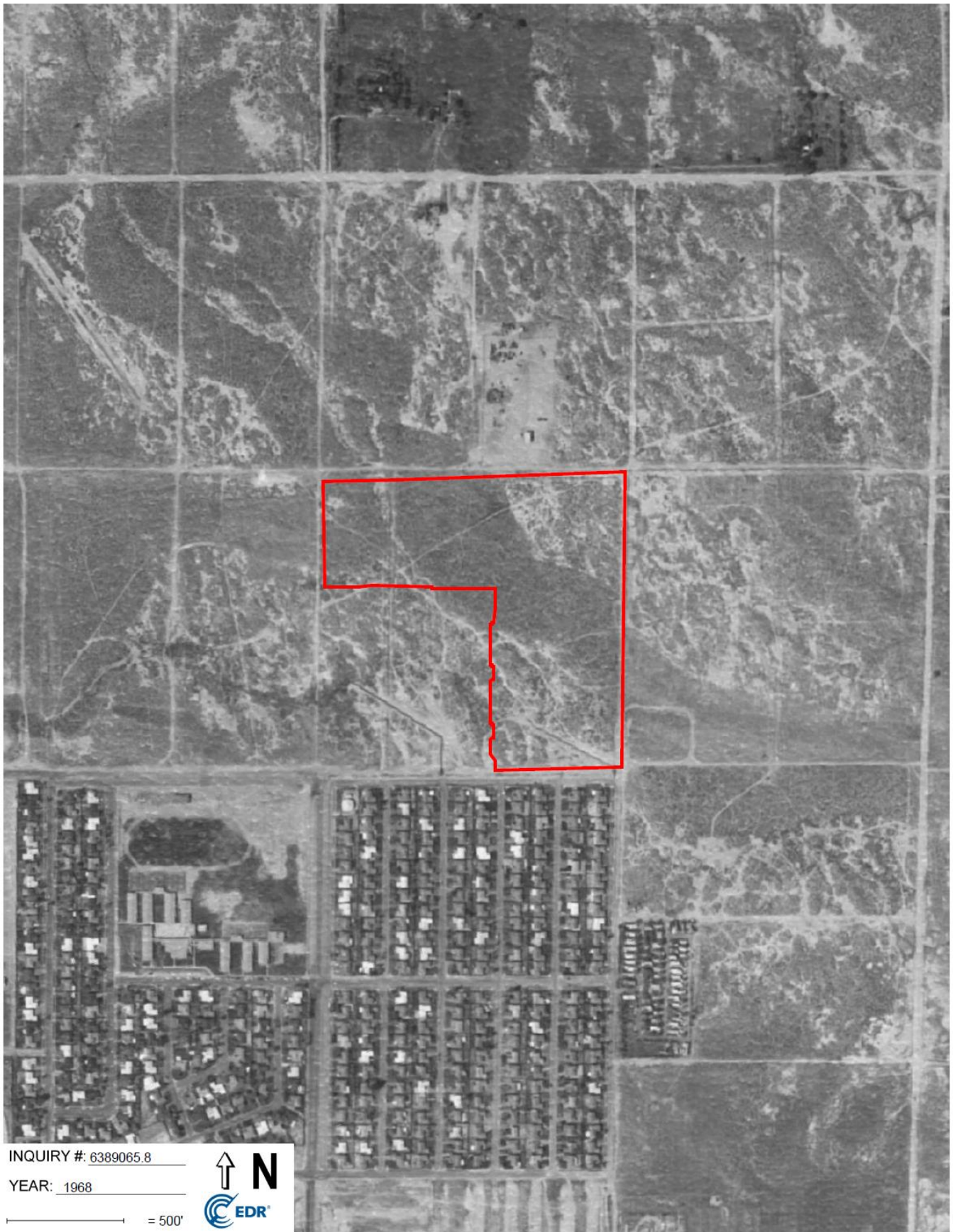

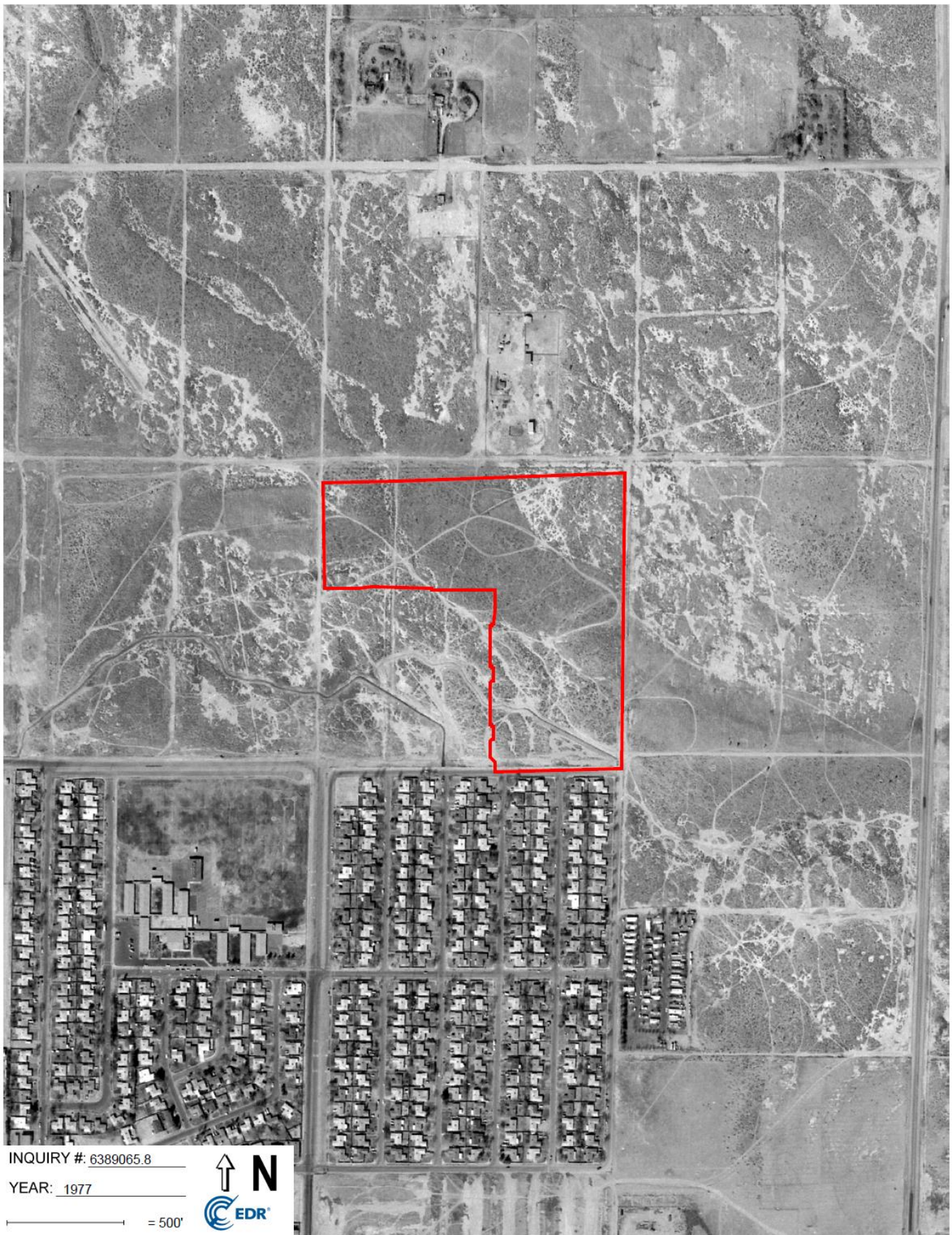

INQUIRY #: 6389065.8

YEAR: 1977

— = 500'



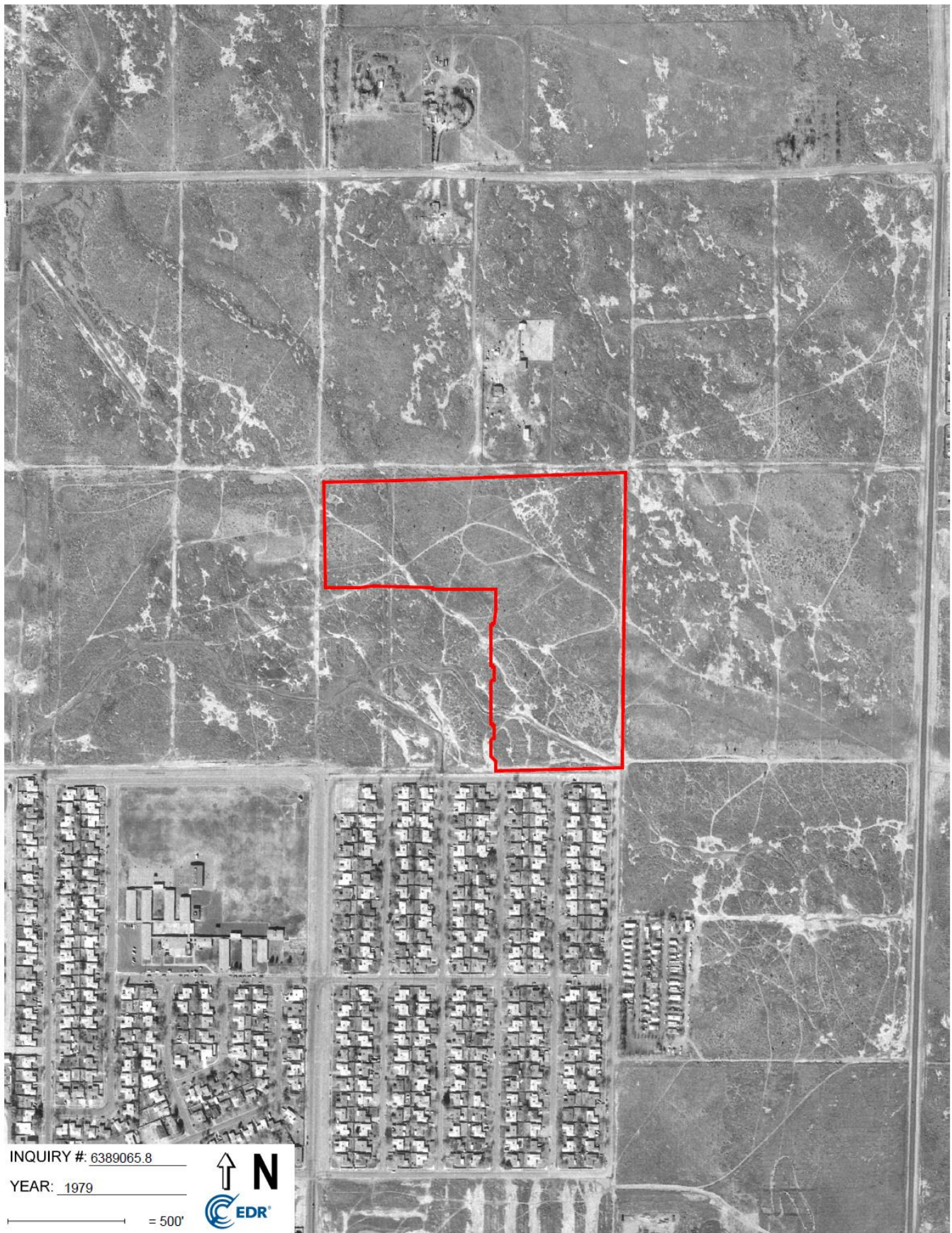

INQUIRY #: 6389065.8

YEAR: 1979





INQUIRY #: 6389065.8

YEAR: 1989

— = 500'



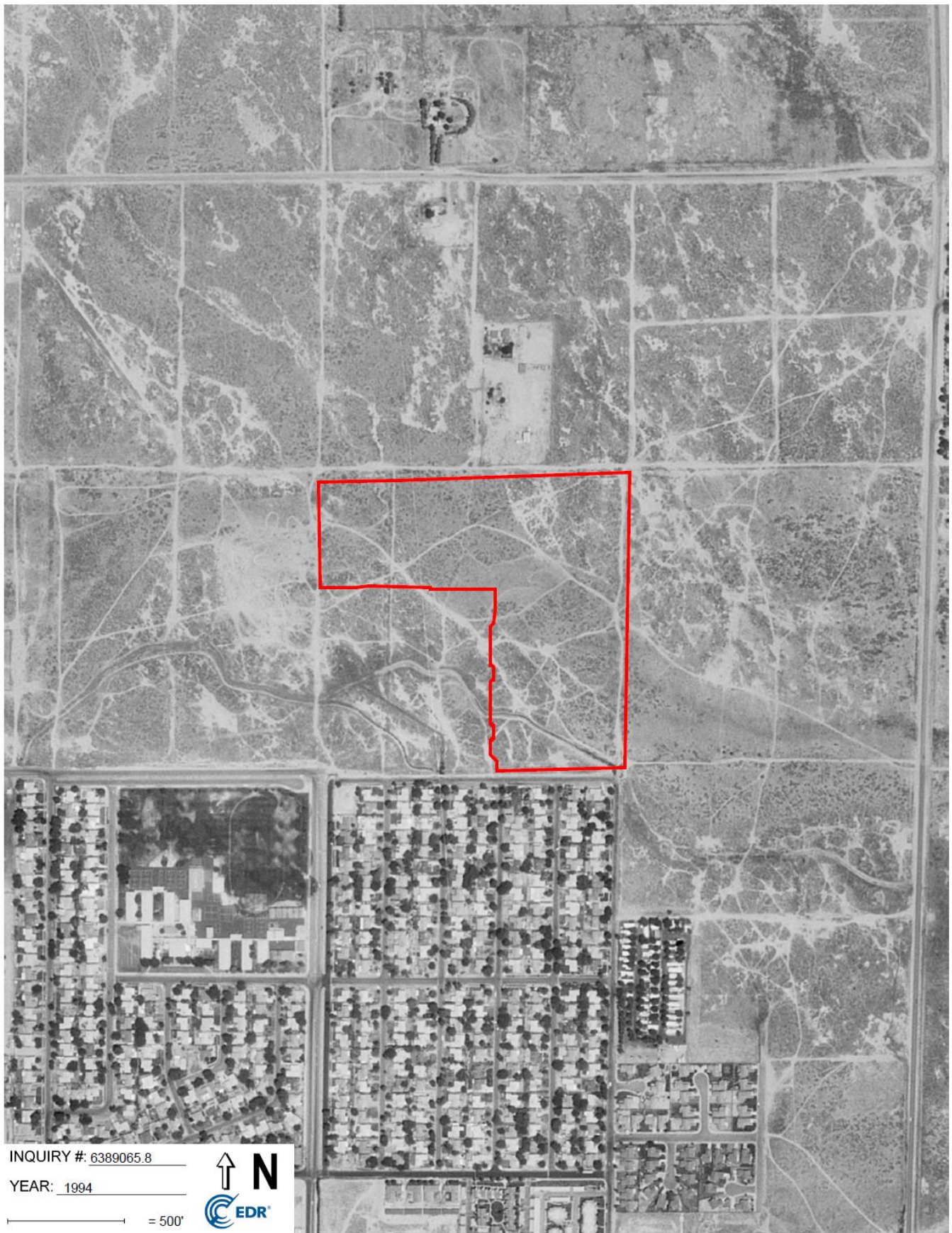



INQUIRY #: 6389065.8

YEAR: 2002

— = 500'



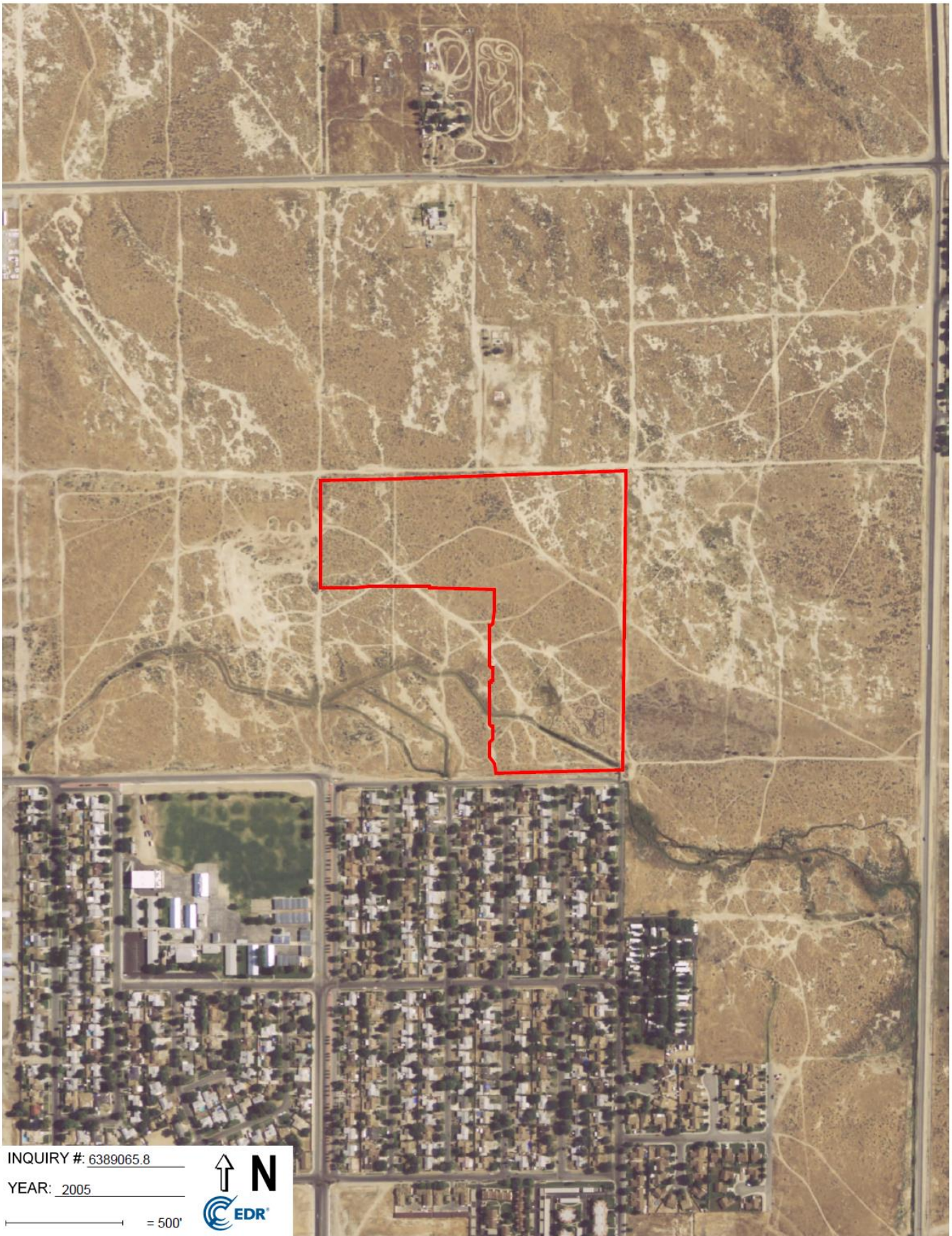

INQUIRY #: 6389065.8

YEAR: 2005

— = 500'



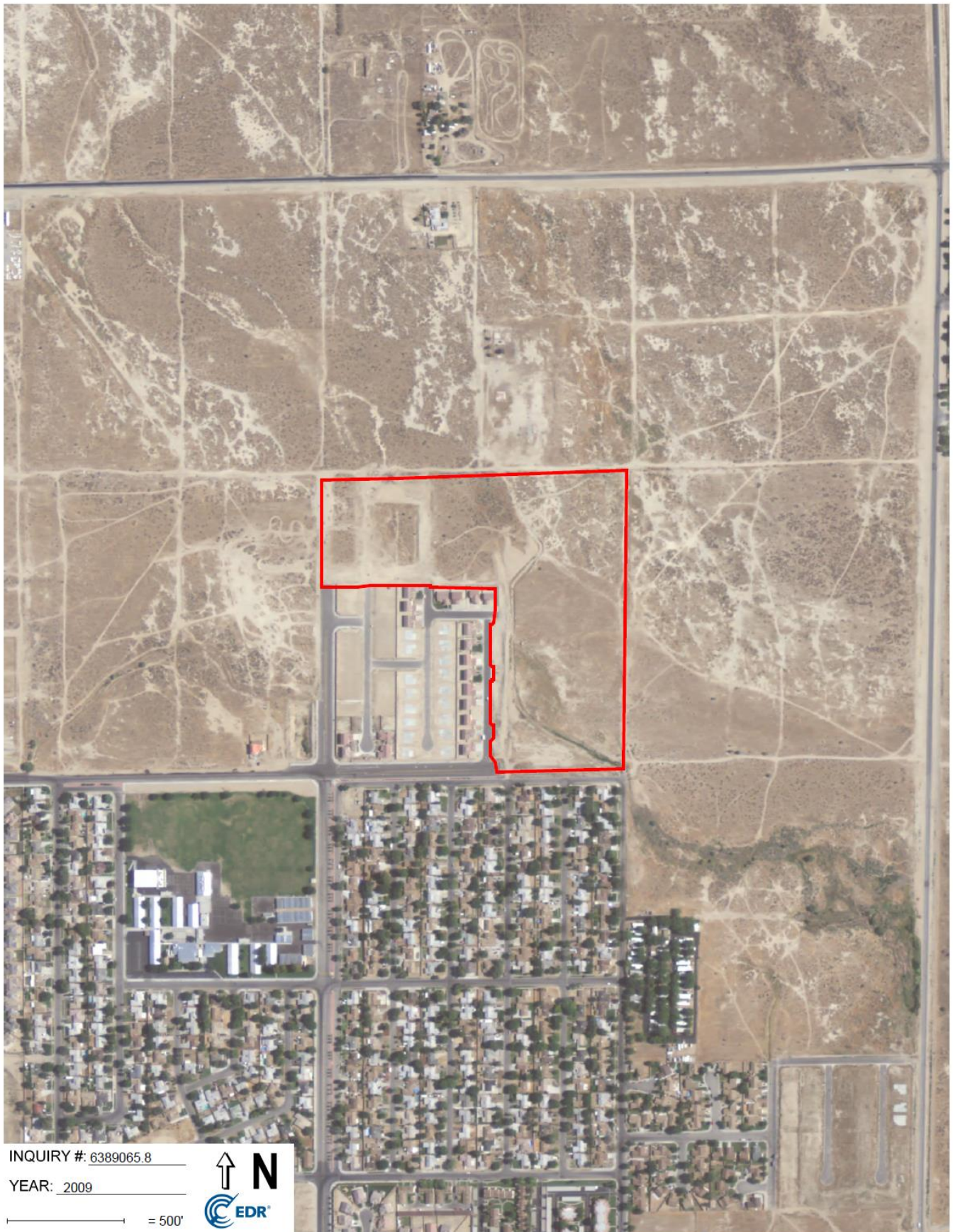

INQUIRY #: 6389065.8

YEAR: 2009

— = 500'



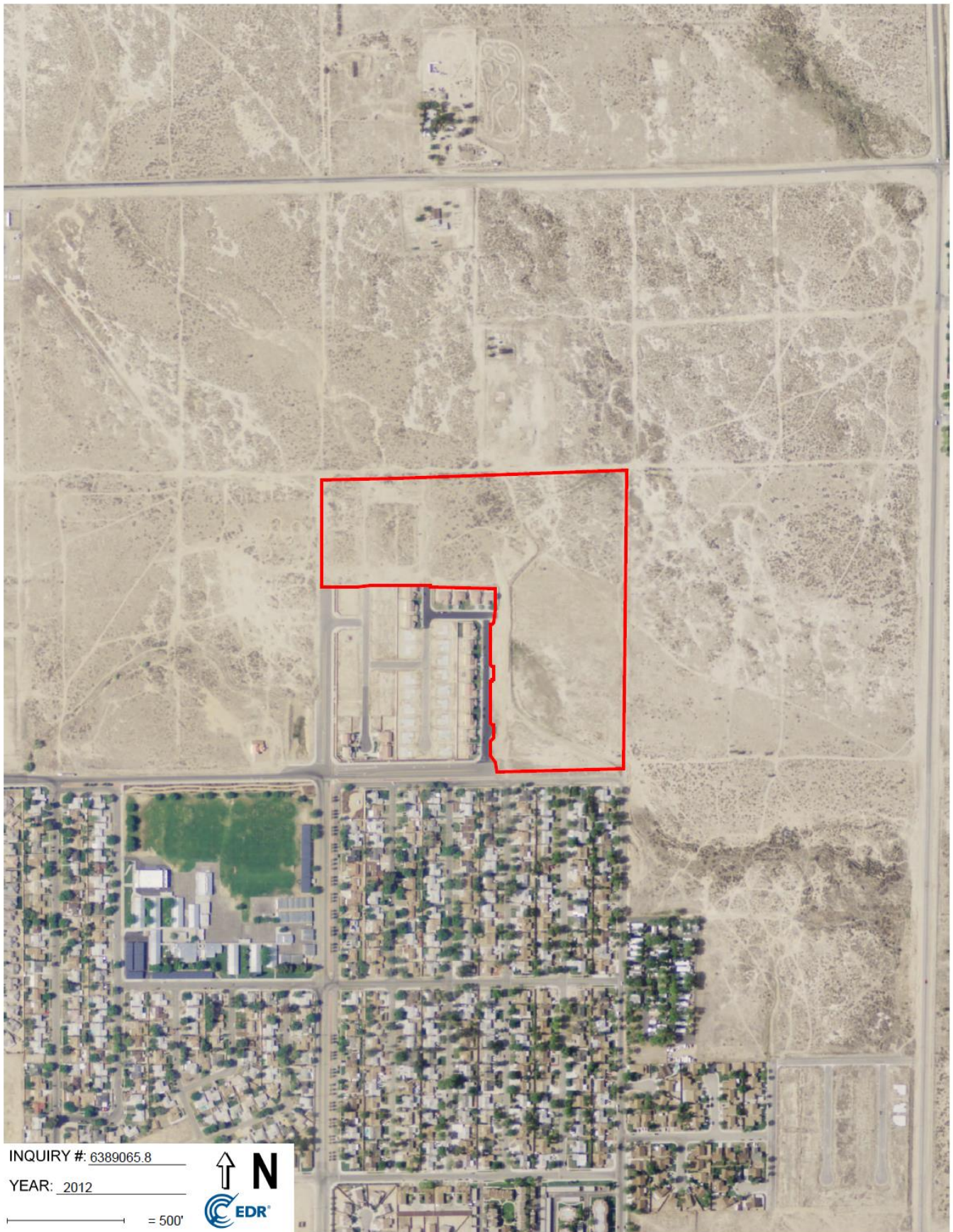

INQUIRY #: 6389065.8

YEAR: 2012

— = 500'



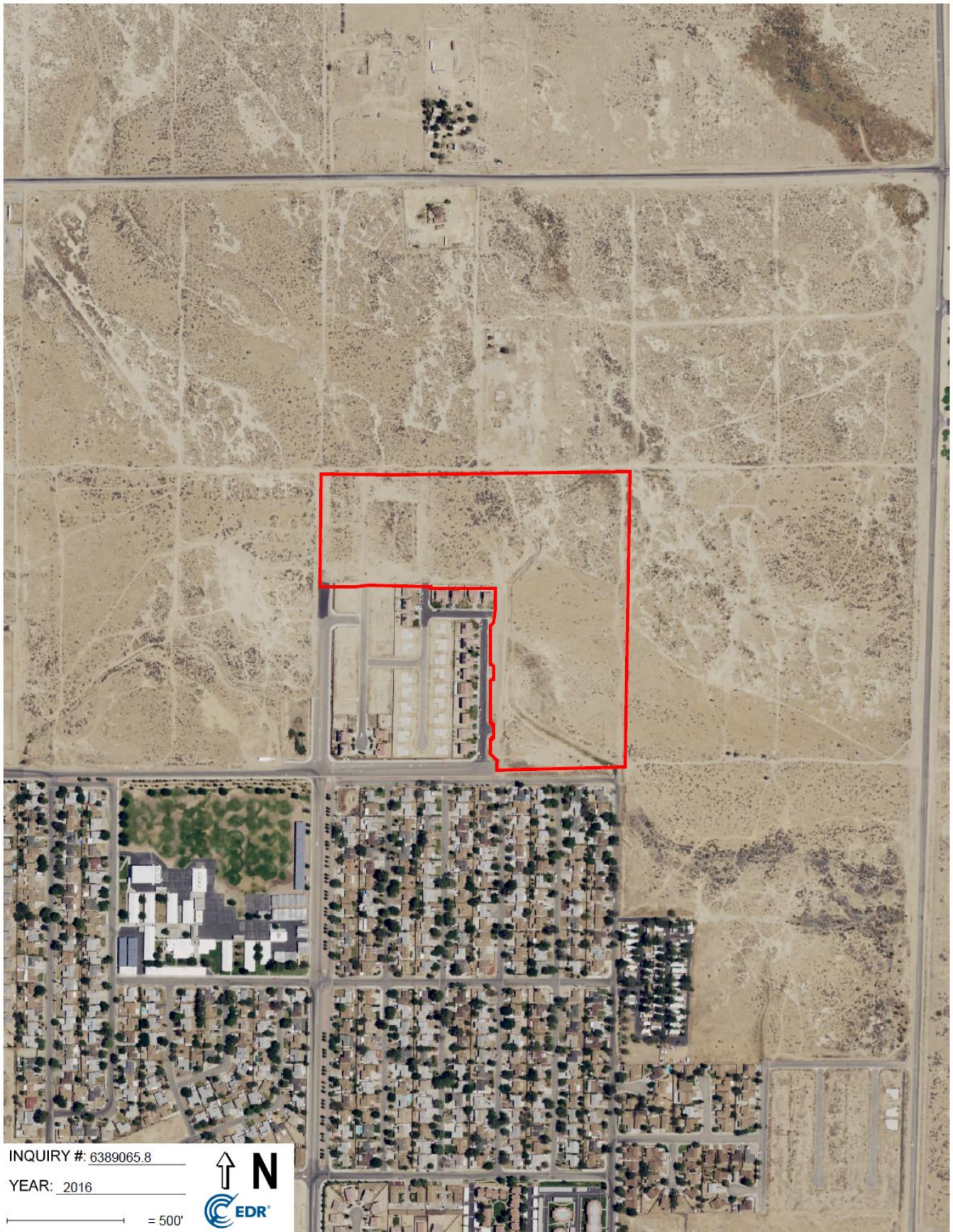

APPENDIX F
QUALIFICATIONS

Robert David Glaser

SUMMARY

I am currently the Director of Environmental Health and Safety for Bruin Geotechnical Services, where I have coordinated, conducted, wrote and reviewed hundreds of environmental Site Assessments, Pollution Prevention plans, Spill Prevention plans, and Health and Safety Plans. I have investigated and remediated numerous impacted soil and groundwater sites, performed facility startups and facility closures for major transportation companies throughout the country. My duties also included writing, designing and Implementing Environmental Health and Safety plans, I have managed and trained staff regarding Environmental and EH&S Projects at numerous locations.

Bruin Geotechnical Services, Palmdale, California; 2004-Present Director of Environmental Health and Safety

- ◆ Coordinated, conducted, wrote and reviewed hundreds of environmental Site Assessments, Pollution Prevention plans, Spill Prevention plans, and Health and Safety Plans. Wrote, designed and Implemented Environmental Health and Safety plans, Managed and trained staff regarding Environmental and EH&S Projects at numerous locations.
- ◆ Worked extensively with Local and State Government agencies, including Regional Water Quality Control Boards, Air Quality Management Districts, State Air Resources Board, Department of Health Services, Fire Departments and Planning Commissions.
- ◆ Conducted numerous Underground Storage Tank removals and soil and groundwater investigation and remediation projects.
- ◆ Conducted Environmental and Safety Audits for numerous local and national clients.
- ◆ Trained and Mentored staff in Environmental Compliance and OSHA related Safety and Injury Prevention programs.

ATC Associates, Arcadia, California, 1998-2004 Senior Project Manger

- ◆ On an as-requested basis, Managed Environmental Projects ranging from Phase-I and Phase-II Environmental Site Assessments to Underground Storage Tank removal and remediation projects.
- ◆ Consulted with companies to help them develop Environmental Health and Safety Plans.

EMCON Associates, Burbank, California, 1992-1994
Environmental Scientist

- ◆ Performed Phase-I and Phase-II Environmental Site Assessments and Underground Storage Tank removal and remediation projects.

Jacobs Engineering Group, Pasadena, California, 1990-1992
Environmental Scientist

- ◆ Performed Underground Storage Tank removal and remediation projects at military bases throughout southern California.

EDUCATION

- ◆ Biological Studies curriculum from Antelope Valley College.
- ◆ Hazardous materials Management program curriculum from the University of California at Los Angeles Extension.
- ◆ Bachelor's Degree in Environmental Studies from University of California at Santa Barbara.

CERTIFICATIONS

- ◆ Registered Environmental Assessor (#04443), State of California, 1992
- ◆ 40-Hour Hazardous Waste Worker (HAZWOPER) Certified, 1991
- ◆ 30-Hour OSHA General Industry Certification, 1998 and 2010
- ◆ Certified Environmental Manager (#1780), State of Nevada, 2004

KEY PROGRAM AUTHORIZING

- ◆ Illness and Injury Prevention Program
- ◆ Airborne Contaminate Program
- ◆ Chemical Inventory Management Program
- ◆ Waste Management and Minimization Program
- ◆ Underground Storage Tank Program
- ◆ Storm Water Pollution Prevention Plan
- ◆ Spill Prevention Control and Countermeasure Plan
- ◆ Heat Stress Program

ADDITIONAL INFORMATION

I have an exceptional working relationship with clients, and government agencies, labor and management. I have excellent knowledge of state and federal environmental and safety regulations, am computer proficient, organized, and write clear and concise reports.

APPENDIX G

VAPOR ENCROACHMENT SCREEN

EDR RADIUS REPORT WITH GEOCHECK

21-338

COR AVE H8 7TH STE

Lancaster, CA 93535

Inquiry Number: 6389065.2s

March 9, 2021

EDR Vapor Encroachment Screen

Prepared using EDR's Vapor Encroachment Worksheet

TABLE OF CONTENTS

<u>SECTION</u>	<u>PAGE</u>
Executive Summary	ES1
Primary Map	2
Secondary Map	3
Map Findings	4
Record Sources and Currency	GR-1

Thank you for your business.
Please contact EDR at 1-800-352-0050
with any questions or comments.

Disclaimer - Copyright and Trademark Notice

The EDR Vapor Encroachment Worksheet enables EDR's customers to make certain online modifications that effects maps, text and calculations contained in this Report. As a result, maps, text and calculations contained in this Report may have been so modified. EDR has not taken any action to verify any such modifications, and this report and the findings set forth herein must be read in light of this fact. Environmental Data Resources shall not be responsible for any customer's decision to include or not include in any final report any records determined to be within the relevant minimum search distances.

This report contains information obtained from a variety of public and other sources reasonably available to Environmental Data Resources, Inc. It cannot be concluded from this Report that coverage information for the target and surrounding properties does not exist from other sources. **NO WARRANTY EXPRESSED OR IMPLIED, IS MADE WHATSOEVER IN CONNECTION WITH THIS REPORT. ENVIRONMENTAL DATA RESOURCES, INC. SPECIFICALLY DISCLAIMS THE MAKING OF ANY SUCH WARRANTIES, INCLUDING WITHOUT LIMITATION, MERCHANTABILITY OR FITNESS FOR A PARTICULAR USE OR PURPOSE. ALL RISK IS ASSUMED BY THE USER. IN NO EVENT SHALL ENVIRONMENTAL DATA RESOURCES, INC. BE LIABLE TO ANYONE, WHETHER ARISING OUT OF ERRORS OR OMISSIONS, NEGLIGENCE, ACCIDENT OR ANY OTHER CAUSE, FOR ANY LOSS OR DAMAGE, INCLUDING, WITHOUT LIMITATION, SPECIAL, INCIDENTAL, CONSEQUENTIAL, OR EXEMPLARY DAMAGES. ANY LIABILITY ON THE PART OF ENVIRONMENTAL DATA RESOURCES, INC. IS STRICTLY LIMITED TO A REFUND OF THE AMOUNT PAID FOR THIS REPORT.**

Purchaser accepts this report "AS IS". Any analyses, estimates, ratings, or risk codes provided in this report are provided for illustrative purposes only, and are not intended to provide, nor should they be interpreted as providing any facts regarding, or prediction or forecast of, any environmental risk for any property. Only a Phase I Environmental Site Assessment performed by an environmental professional can produce information regarding the environmental risk for any property. Additionally, the information provided in this Report is not to be construed as legal advice.

Copyright 2021 by Environmental Data Resources, Inc. All rights reserved. Reproduction in any media or format, in whole or in part, of any report or map of Environmental Data Resources, Inc., or its affiliates, is prohibited without prior written permission.

EDR and its logos (including Sanborn and Sanborn Map) are trademarks of Environmental Data Resources, Inc. or its affiliates. All other trademarks used herein are the property of their respective owners.

EXECUTIVE SUMMARY

A search of available environmental records was conducted by EDR. The report was designed to assist parties seeking to meet the search requirements of the ASTM Standard Practice for Assessment of Vapor Encroachment into Structures on Property Involved in Real Estate Transactions (E 2600).

STANDARD ENVIRONMENTAL RECORDS	Default Area of Concern (Miles)*	property	1/10	> 1/10
Federal NPL site list	1.0	0	0	0
Federal Delisted NPL site list	1.0	0	0	0
Federal CERCLIS list	0.5	0	0	0
Federal CERCLIS NFRAP site list	0.5	0	0	0
Federal RCRA CORRACTS facilities list	1.0	0	0	0
Federal RCRA non-CORRACTS TSD facilities list	0.5	0	0	0
Federal RCRA generators list	0.25	0	0	0
Federal institutional controls / engineering controls registries	0.5	0	0	0
Federal ERNS list	0.001	0	0	-
State- and tribal - equivalent NPL	1.0	0	0	0
State- and tribal - equivalent CERCLIS	1.0	0	0	0
State and tribal landfill and/or solid waste disposal site lists	0.5	0	0	0
State and tribal leaking storage tank lists	0.5	0	0	0
State and tribal registered storage tank lists	0.25	0	0	0
State and tribal institutional control / engineering control registries	not searched	-	-	-
State and tribal voluntary cleanup sites	0.5	0	0	0
State and tribal Brownfields sites	0.5	0	0	0

ADDITIONAL ENVIRONMENTAL RECORDS

Local Brownfield lists	0.5	0	0	0
Local Lists of Landfill / Solid Waste Disposal Sites	0.5	0	0	0
Local Lists of Hazardous waste / Contaminated Sites	1.0	0	0	0
Local Lists of Registered Storage Tanks	0.25	0	0	0
Local Land Records	0.5	0	0	0
Records of Emergency Release Reports	0.5	0	0	0
Other Ascertainable Records	1.0	0	0	0

EDR HIGH RISK HISTORICAL RECORDS

EDR Exclusive Records	1.0	0	0	0
Exclusive Recovered Govt. Archives	0.001	0	0	-

EXECUTIVE SUMMARY

EDR RECOVERED GOVERNMENT ARCHIVES

EDR Exclusive Records	1.0	0	0	0
Exclusive Recovered Govt. Archives	0.001	0	0	-

*The Default Area of Concern may be adjusted by the environmental professional using experience and professional judgement. Each category may include several databases, and each database may have a different distance. A list of individual databases is provided at the back of this report.

EXECUTIVE SUMMARY

TARGET PROPERTY INFORMATION

ADDRESS

21-338
COR AVE H8 7TH STE
LANCASTER, CA 93535

COORDINATES

Latitude (North):	34.713643 - 34° 42' 49.111633"
Longitude (West):	118.11869 - 118° 7' 7.2857666"
Elevation:	2350 ft. above sea level

EXECUTIVE SUMMARY

SEARCH RESULTS

Unmappable (orphan) sites are not considered in the foregoing analysis.

STANDARD ENVIRONMENTAL RECORDS

<u>Name</u>	<u>Address</u>	<u>Dist/Dir</u>	<u>Map ID</u>	<u>Page</u>
Not Reported				

ADDITIONAL ENVIRONMENTAL RECORDS

<u>Name</u>	<u>Address</u>	<u>Dist/Dir</u>	<u>Map ID</u>	<u>Page</u>
Not Reported				

EDR HIGH RISK HISTORICAL RECORDS

<u>Name</u>	<u>Address</u>	<u>Dist/Dir</u>	<u>Map ID</u>	<u>Page</u>
Not Reported				

EDR RECOVERED GOVERNMENT ARCHIVES

<u>Name</u>	<u>Address</u>	<u>Dist/Dir</u>	<u>Map ID</u>	<u>Page</u>
Not Reported				

PRIMARY MAP - 6389065.2S

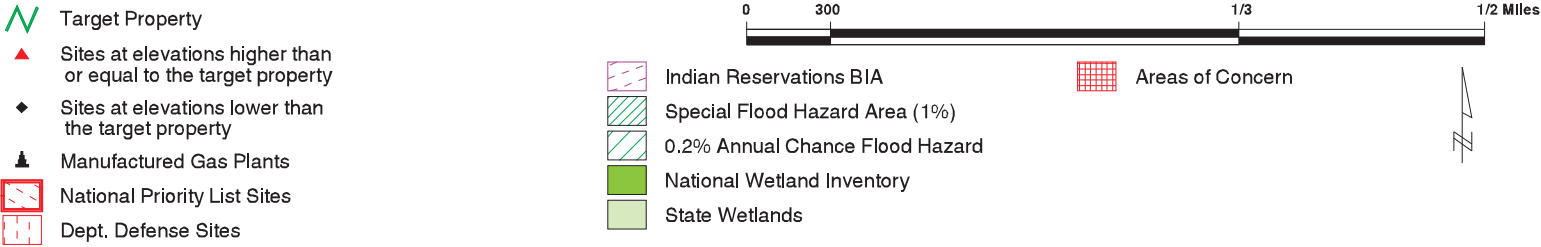
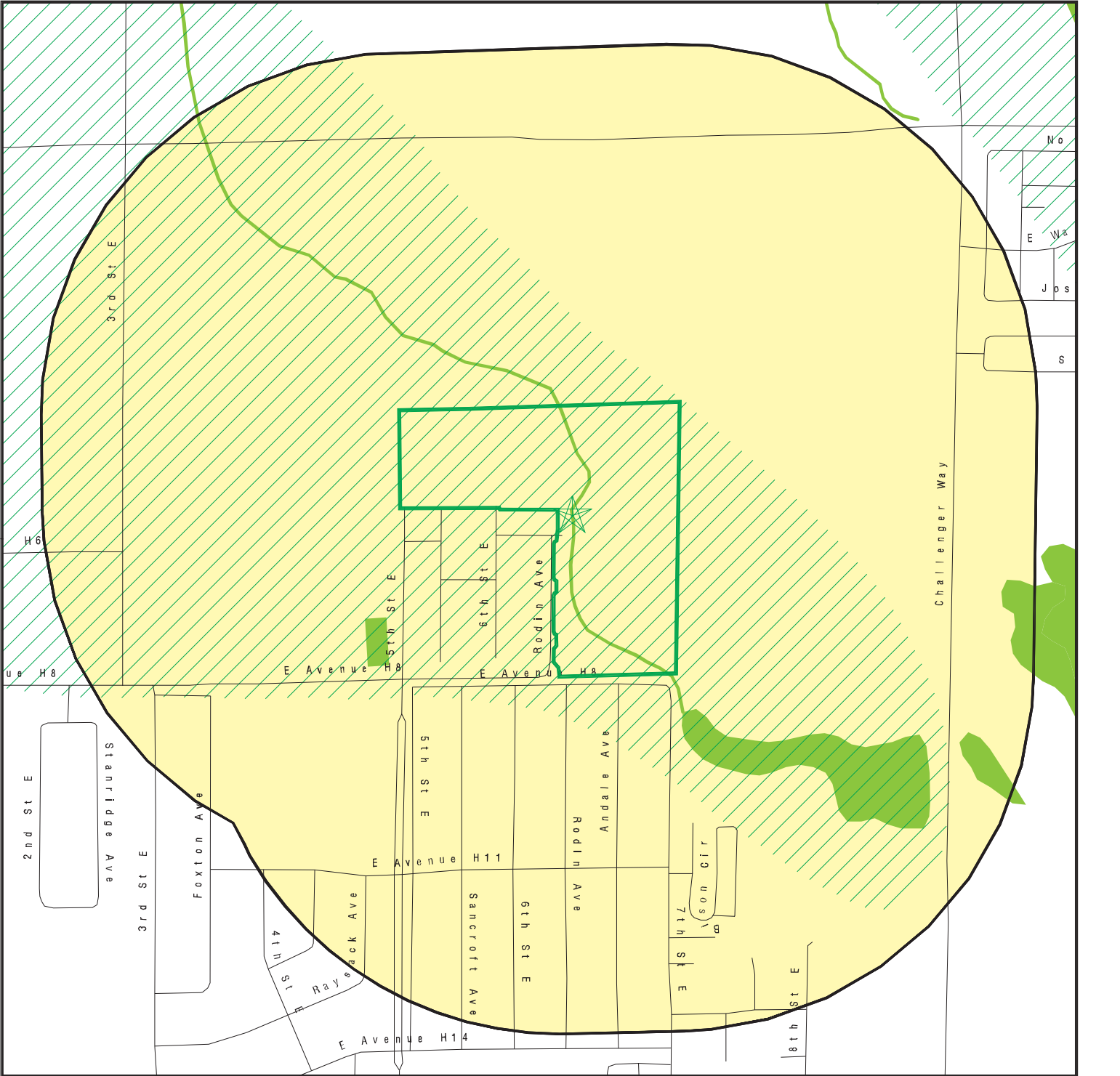

This report includes Interactive Map Layers to display and/or hide map information. The legend includes only those icons for the default map view.

SITE NAME: 21-338	CLIENT: Summit Environmental Systems
ADDRESS: COR AVE H8 7TH STE	CONTACT: Robert Glaser
Lancaster CA 93535	INQUIRY #: 6389065.2s
LAT/LONG: 34.713643 / 118.11869	DATE: March 03, 2021 2:49 pm

SECONDARY MAP - 6389065.2S

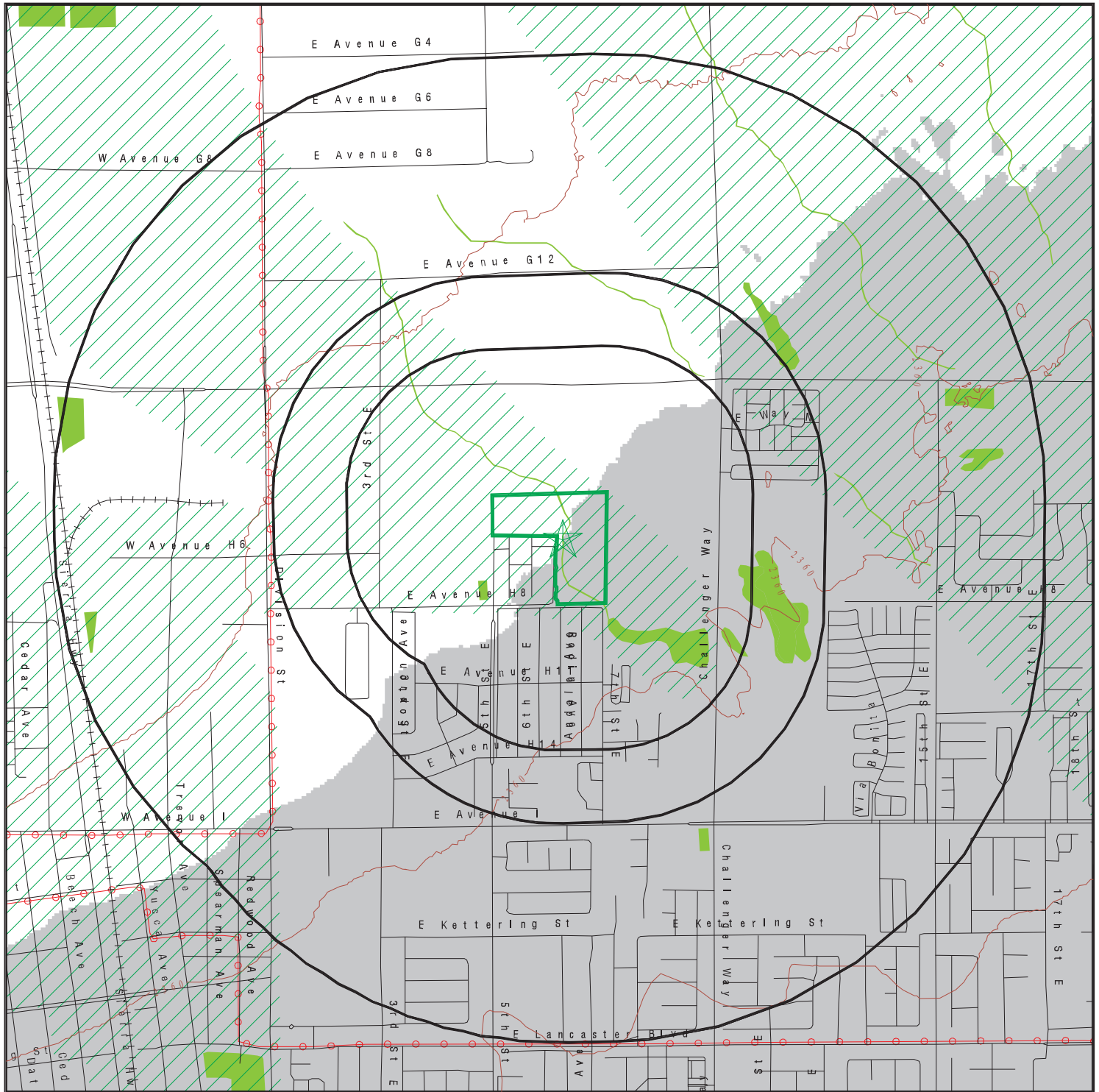

Target Property

Sites at elevations higher than or equal to the target property

Sites at elevations lower than the target property

Manufactured Gas Plants

National Priority List Sites

Dept. Defense Sites

Indian Reservations BIA

Power transmission lines

Special Flood Hazard Area (1%)

0.2% Annual Chance Flood Hazard

National Wetland Inventory

State Wetlands

Upgradient Area

Areas of Concern

0 1/3 1/2 1 Miles



This report includes Interactive Map Layers to display and/or hide map information. The legend includes only those icons for the default map view.

SITE NAME: 21-338
ADDRESS: COR AVE H8 7TH STE
Lancaster CA 93535
LAT/LONG: 34.713643 / 118.11869

CLIENT: Summit Environmental Systems
CONTACT: Robert Glaser
INQUIRY #: 6389065.2s
DATE: March 03, 2021 2:47 pm

MAP FINDINGS

LEGEND

FACILITY NAME FACILITY ADDRESS, CITY, ST, ZIP			EDR SITE ID NUMBER
◆ MAP ID#	Direction Distance Range	(Distance feet / miles)	ASTM 2600 Record Sources found in this report. Each database searched has been assigned to one or more categories. For detailed information about categorization, see the section of the report Records Searched and Currency.
	Relative Elevation	Feet Above Sea Level	
Worksheet:			
Comments:			
Comments may be added on the online Vapor Encroachment Worksheet.			

DATABASE ACRONYM: Applicable categories (A hoverbox with database description).

GOVERNMENT RECORDS SEARCHED / DATA CURRENCY TRACKING

St	Acronym	Full Name	Government Agency	Gov Date	Arvl. Date	Active Date
ENVIRONMENTAL RECORDS						
Federal NPL site list						
US	NPL	National Priority List	EPA	12/30/2020	01/14/2021	02/09/2021
US	Proposed NPL	Proposed National Priority List Sites	EPA	12/30/2020	01/14/2021	02/09/2021
US	NPL LIENS	Federal Superfund Liens	EPA	10/15/1991	02/02/1994	03/30/1994
Federal CERCLIS list						
US	SEMS	Superfund Enterprise Management System	EPA	12/30/2020	01/14/2021	02/18/2021
Federal RCRA CORRACTS facilities list						
US	CORRACTS	Corrective Action Report	EPA	12/14/2020	12/17/2020	12/22/2020
Federal RCRA TSD facilities list						
US	RCRA-TSDF	RCRA - Treatment, Storage and Disposal	Environmental Protection Agency	12/14/2020	12/17/2020	12/22/2020
Federal RCRA generators list						
US	RCRA-LQG	RCRA - Large Quantity Generators	Environmental Protection Agency	12/14/2020	12/17/2020	12/22/2020
US	RCRA-SQG	RCRA - Small Quantity Generators	Environmental Protection Agency	12/14/2020	12/17/2020	12/22/2020
US	RCRA-VSQG	RCRA - Very Small Quantity Generators (Formerly Conditionall	Environmental Protection Agency	12/14/2020	12/17/2020	12/22/2020
Federal institutional controls / engineering controls registries						
US	LUCIS	Land Use Control Information System	Department of the Navy	11/11/2020	11/17/2020	02/09/2021
US	US ENG CONTROLS	Engineering Controls Sites List	Environmental Protection Agency	10/28/2020	11/05/2020	11/18/2020
US	US INST CONTROLS	Institutional Controls Sites List	Environmental Protection Agency	10/28/2020	11/05/2020	11/18/2020
Federal ERNS list						
US	ERNS	Emergency Response Notification System	National Response Center, United States Coast	12/14/2020	12/15/2020	12/22/2020
State and tribal - equivalent NPL						
CA	RESPONSE	State Response Sites	Department of Toxic Substances Control	10/26/2020	10/26/2020	01/13/2021
State and tribal - equivalent CERCLIS						
CA	ENVIROSTOR	EnviroStor Database	Department of Toxic Substances Control	10/26/2020	10/26/2020	01/13/2021
State and tribal landfill / solid waste disposal						
CA	SWF/LF (SWIS)	Solid Waste Information System	Department of Resources Recycling and Recover	11/09/2020	11/10/2020	01/14/2021
State and tribal leaking storage tank lists						
CA	LUST REG 8	Leaking Underground Storage Tanks	California Regional Water Quality Control Boa	02/14/2005	02/15/2005	03/28/2005
CA	LUST REG 6V	Leaking Underground Storage Tank Case Listing	California Regional Water Quality Control Boa	06/07/2005	06/07/2005	06/29/2005
CA	LUST REG 1	Active Toxic Site Investigation	California Regional Water Quality Control Boa	02/01/2001	02/28/2001	03/29/2001
CA	LUST REG 2	Fuel Leak List	California Regional Water Quality Control Boa	09/30/2004	10/20/2004	11/19/2004
CA	LUST REG 3	Leaking Underground Storage Tank Database	California Regional Water Quality Control Boa	05/19/2003	05/19/2003	06/02/2003
CA	LUST REG 4	Underground Storage Tank Leak List	California Regional Water Quality Control Boa	09/07/2004	09/07/2004	10/12/2004
CA	LUST REG 5	Leaking Underground Storage Tank Database	California Regional Water Quality Control Boa	07/01/2008	07/22/2008	07/31/2008

GOVERNMENT RECORDS SEARCHED / DATA CURRENCY TRACKING

St	Acronym	Full Name	Government Agency	Gov Date	Arvl Date	Active Date
CA	LUST REG 7	Leaking Underground Storage Tank Case Listing	California Regional Water Quality Control Boa	02/26/2004	02/26/2004	03/24/2004
CA	LUST REG 6L	Leaking Underground Storage Tank Case Listing	California Regional Water Quality Control Boa	09/09/2003	09/10/2003	10/07/2003
CA	LUST	Leaking Underground Fuel Tank Report (GEOTRACKER)	State Water Resources Control Board	12/04/2020	12/04/2020	02/18/2021
CA	LUST REG 9	Leaking Underground Storage Tank Report	California Regional Water Quality Control Boa	03/01/2001	04/23/2001	05/21/2001
US	INDIAN LUST R8	Leaking Underground Storage Tanks on Indian Land	EPA Region 8	04/14/2020	05/20/2020	08/12/2020
US	INDIAN LUST R10	Leaking Underground Storage Tanks on Indian Land	EPA Region 10	04/14/2020	05/20/2020	08/12/2020
US	INDIAN LUST R1	Leaking Underground Storage Tanks on Indian Land	EPA Region 1	04/29/2020	05/20/2020	08/12/2020
US	INDIAN LUST R7	Leaking Underground Storage Tanks on Indian Land	EPA Region 7	04/15/2020	05/20/2020	08/12/2020
US	INDIAN LUST R4	Leaking Underground Storage Tanks on Indian Land	EPA Region 4	04/14/2020	05/26/2020	08/12/2020
US	INDIAN LUST R6	Leaking Underground Storage Tanks on Indian Land	EPA Region 6	04/08/2020	05/20/2020	08/12/2020
US	INDIAN LUST R5	Leaking Underground Storage Tanks on Indian Land	EPA, Region 5	04/14/2020	05/20/2020	08/12/2020
US	INDIAN LUST R9	Leaking Underground Storage Tanks on Indian Land	Environmental Protection Agency	04/08/2020	05/20/2020	08/12/2020
CA	CPS-SLIC	Statewide SLIC Cases (GEOTRACKER)	State Water Resources Control Board	12/04/2020	12/04/2020	02/18/2021
CA	SLIC REG 1	Active Toxic Site Investigations	California Regional Water Quality Control Boa	04/03/2003	04/07/2003	04/25/2003
CA	SLIC REG 2	Spills, Leaks, Investigation & Cleanup Cost Recovery Listing	Regional Water Quality Control Board San Fran	09/30/2004	10/20/2004	11/19/2004
CA	SLIC REG 3	Spills, Leaks, Investigation & Cleanup Cost Recovery Listing	California Regional Water Quality Control Boa	05/18/2006	05/18/2006	06/15/2006
CA	SLIC REG 4	Spills, Leaks, Investigation & Cleanup Cost Recovery Listing	Region Water Quality Control Board Los Angele	11/17/2004	11/18/2004	01/04/2005
CA	SLIC REG 5	Spills, Leaks, Investigation & Cleanup Cost Recovery Listing	Regional Water Quality Control Board Central	04/01/2005	04/05/2005	04/21/2005
CA	SLIC REG 6V	Spills, Leaks, Investigation & Cleanup Cost Recovery Listing	Regional Water Quality Control Board, Victorv	05/24/2005	05/25/2005	06/16/2005
CA	SLIC REG 6L	SLIC Sites	California Regional Water Quality Control Boa	09/07/2004	09/07/2004	10/12/2004
CA	SLIC REG 7	SLIC List	California Regional Quality Control Board, Co	11/24/2004	11/29/2004	01/04/2005
CA	SLIC REG 8	Spills, Leaks, Investigation & Cleanup Cost Recovery Listing	California Region Water Quality Control Board	04/03/2008	04/03/2008	04/14/2008
CA	SLIC REG 9	Spills, Leaks, Investigation & Cleanup Cost Recovery Listing	California Regional Water Quality Control Boa	09/10/2007	09/11/2007	09/28/2007
State and tribal registered storage tank lists						
CA	UST	Active UST Facilities	SWRCB	12/04/2020	12/04/2020	02/18/2021
CA	MILITARY UST SITES	Military UST Sites (GEOTRACKER)	State Water Resources Control Board	12/04/2020	12/04/2020	02/18/2021
CA	UST CLOSURE	Proposed Closure of Underground Storage Tank (UST) Cases	State Water Resources Control Board	12/02/2020	12/08/2020	02/23/2021
CA	UST MENDOCINO	Mendocino County UST Database	Department of Public Health	05/20/2020	05/20/2020	08/06/2020
CA	AST	Aboveground Petroleum Storage Tank Facilities	California Environmental Protection Agency	07/06/2016	07/12/2016	09/19/2016
US	INDIAN UST R6	Underground Storage Tanks on Indian Land	EPA Region 6	04/08/2020	05/20/2020	08/12/2020
US	INDIAN UST R7	Underground Storage Tanks on Indian Land	EPA Region 7	04/03/2020	05/20/2020	08/12/2020
US	INDIAN UST R9	Underground Storage Tanks on Indian Land	EPA Region 9	04/08/2020	05/20/2020	08/12/2020
US	INDIAN UST R10	Underground Storage Tanks on Indian Land	EPA Region 10	04/14/2020	05/20/2020	08/12/2020
US	INDIAN UST R1	Underground Storage Tanks on Indian Land	EPA, Region 1	04/29/2020	05/20/2020	08/12/2020
US	INDIAN UST R8	Underground Storage Tanks on Indian Land	EPA Region 8	04/14/2020	05/20/2020	08/13/2020
US	INDIAN UST R4	Underground Storage Tanks on Indian Land	EPA Region 4	04/14/2020	05/26/2020	08/12/2020
US	INDIAN UST R5	Underground Storage Tanks on Indian Land	EPA Region 5	04/14/2020	05/20/2020	08/12/2020
US	FEMA UST	Underground Storage Tank Listing	FEMA	07/21/2020	09/03/2020	11/25/2020

GOVERNMENT RECORDS SEARCHED / DATA CURRENCY TRACKING

St	Acronym	Full Name	Government Agency	Gov Date	Arvl. Date	Active Date
State and tribal voluntary cleanup sites						
US	INDIAN VCP R1	Voluntary Cleanup Priority Listing	EPA, Region 1	07/27/2015	09/29/2015	02/18/2016
US	INDIAN VCP R7	Voluntary Cleanup Priority Lisitng	EPA, Region 7	03/20/2008	04/22/2008	05/19/2008
CA	VCP	Voluntary Cleanup Program Properties	Department of Toxic Substances Control	10/26/2020	10/26/2020	01/13/2021
State and tribal Brownfields sites						
CA	BROWNFIELDS	Considered Brownfieds Sites Listing	State Water Resources Control Board	09/21/2020	09/22/2020	12/11/2020
Other Records						
US	CONSENT	Superfund (CERCLA) Consent Decrees	Department of Justice, Consent Decree Library	09/30/2020	10/08/2020	01/04/2021
US	ROD	Records Of Decision	EPA	12/30/2020	01/14/2021	02/18/2021
US	LIENS 2	CERCLA Lien Information	Environmental Protection Agency	12/30/2020	01/14/2021	02/18/2021
CA	HIST CAL-SITES	Calsites Database	Department of Toxic Substance Control	08/08/2005	08/03/2006	08/24/2006
US	DEBRIS REGION 9	Torres Martinez Reservation Illegal Dump Site Locations	EPA, Region 9	01/12/2009	05/07/2009	09/21/2009
CA	SWRCY	Recycler Database	Department of Conservation	12/07/2020	12/08/2020	02/22/2021
CA	CA FID UST	Facility Inventory Database	California Environmental Protection Agency	10/31/1994	09/05/1995	09/29/1995
CA	HIST UST	Hazardous Substance Storage Container Database	State Water Resources Control Board	10/15/1990	01/25/1991	02/12/1991
CA	SAN FRANCISCO AST	Aboveground Storage Tank Site Listing	San Francisco County Department of Public Hea	11/05/2020	11/06/2020	01/26/2021
CA	SWEEPS UST	SWEEPS UST Listing	State Water Resources Control Board	06/01/1994	07/07/2005	08/11/2005
US	US AIRS MINOR	Air Facility System Data	EPA	10/12/2016	10/26/2016	02/03/2017
US	US AIRS (AFS)	Aerometric Information Retrieval System Facility Subsystem (EPA	10/12/2016	10/26/2016	02/03/2017
US	SCRD DRYCLEANERS	State Coalition for Remediation of Drycleaners Listing	Environmental Protection Agency	01/01/2017	02/03/2017	04/07/2017
US	US FIN ASSUR	Financial Assurance Information	Environmental Protection Agency	09/21/2020	09/22/2020	12/14/2020
US	COAL ASH DOE	Steam-Electric Plant Operation Data	Department of Energy	12/31/2019	12/01/2020	02/09/2021
US	LEAD SMELTER 2	Lead Smelter Sites	American Journal of Public Health	04/05/2001	10/27/2010	12/02/2010
US	2020 COR ACTION	2020 Corrective Action Program List	Environmental Protection Agency	09/30/2017	05/08/2018	07/20/2018
US	LEAD SMELTER 1	Lead Smelter Sites	Environmental Protection Agency	12/30/2020	01/14/2021	02/09/2021
US	US HIST CDL	National Clandestine Laboratory Register	Drug Enforcement Administration	12/07/2020	12/09/2020	03/02/2021
US	PCB TRANSFORMER	PCB Transformer Registration Database	Environmental Protection Agency	09/13/2019	11/06/2019	02/10/2020
US	COAL ASH EPA	Coal Combustion Residues Surface Impoundments List	Environmental Protection Agency	01/12/2017	03/05/2019	11/11/2019
US	FUSRAP	Formerly Utilized Sites Remedial Action Program	Department of Energy	08/08/2017	09/11/2018	09/14/2018
US	EPA WATCH LIST	EPA WATCH LIST	Environmental Protection Agency	08/30/2013	03/21/2014	06/17/2014
US	Delisted NPL	National Priority List Deletions	EPA	12/30/2020	01/14/2021	02/09/2021
US	SEMS-ARCHIVE	Superfund Enterprise Management System Archive	EPA	12/30/2020	01/14/2021	02/18/2021
US	RCRA NonGen / NLR	RCRA - Non Generators / No Longer Regulated	Environmental Protection Agency	12/14/2020	12/17/2020	12/22/2020
US	HMIRS	Hazardous Materials Information Reporting System	U.S. Department of Transportation	09/20/2020	09/22/2020	12/14/2020
US	DOT OPS	Incident and Accident Data	Department of Transporation, Office of Pipeli	01/02/2020	01/28/2020	04/17/2020
US	US CDL	Clandestine Drug Labs	Drug Enforcement Administration	12/07/2020	12/09/2020	03/02/2021
US	US BROWNFIELDS	A Listing of Brownfields Sites	Environmental Protection Agency	12/11/2020	12/11/2020	03/02/2021
US	DOD	Department of Defense Sites	USGS	12/31/2005	11/10/2006	01/11/2007
US	FEDLAND	Federal and Indian Lands	U.S. Geological Survey	04/02/2018	04/11/2018	11/06/2019
US	FUDS	Formerly Used Defense Sites	U.S. Army Corps of Engineers	09/29/2020	11/17/2020	01/25/2021
US	UMTRA	Uranium Mill Tailings Sites	Department of Energy	08/30/2019	11/15/2019	01/28/2020
US	ODI	Open Dump Inventory	Environmental Protection Agency	06/30/1985	08/09/2004	09/17/2004
US	MINES VIOLATIONS	MSHA Violation Assessment Data	DOL, Mine Safety & Health Admi	11/24/2020	11/30/2020	01/25/2021
US	US MINES	Mines Master Index File	Department of Labor, Mine Safety and Health A	11/03/2020	11/23/2020	01/25/2021

GOVERNMENT RECORDS SEARCHED / DATA CURRENCY TRACKING

St	Acronym	Full Name	Government Agency	Gov Date	Arvl. Date	Active Date
US	US MINES 2	Ferrous and Nonferrous Metal Mines Database Listing	USGS	05/06/2020	05/27/2020	08/13/2020
US	US MINES 3	Active Mines & Mineral Plants Database Listing	USGS	04/14/2011	06/08/2011	09/13/2011
US	PRP	Potentially Responsible Parties	EPA	04/27/2020	05/06/2020	06/09/2020
US	TRIS	Toxic Chemical Release Inventory System	EPA	12/31/2018	08/14/2020	11/04/2020
US	TSCA	Toxic Substances Control Act	EPA	12/31/2016	06/17/2020	09/10/2020
US	FTTS	FIFRA/ TSCA Tracking System - FIFRA (Federal Insecticide, Fu	EPA/Office of Prevention, Pesticides and Toxi	04/09/2009	04/16/2009	05/11/2009
US	FTTS INSP	FIFRA/ TSCA Tracking System - FIFRA (Federal Insecticide, Fu	EPA	04/09/2009	04/16/2009	05/11/2009
US	HIST FTTS	FIFRA/TSCA Tracking System Administrative Case Listing	Environmental Protection Agency	10/19/2006	03/01/2007	04/10/2007
US	HIST FTTS INSP	FIFRA/TSCA Tracking System Inspection & Enforcement Case Lis	Environmental Protection Agency	10/19/2006	03/01/2007	04/10/2007
US	SSTS	Section 7 Tracking Systems	EPA	10/19/2020	10/19/2020	01/04/2021
US	ICIS	Integrated Compliance Information System	Environmental Protection Agency	11/18/2016	11/23/2016	02/10/2017
US	PADS	PCB Activity Database System	EPA	10/09/2019	10/11/2019	12/20/2019
US	MLTS	Material Licensing Tracking System	Nuclear Regulatory Commission	08/05/2020	08/10/2020	10/08/2020
US	RADINFO	Radiation Information Database	Environmental Protection Agency	07/01/2019	07/01/2019	09/23/2019
US	FINDS	Facility Index System/Facility Registry System	EPA	11/04/2020	12/01/2020	01/25/2021
US	RAATS	RCRA Administrative Action Tracking System	EPA	04/17/1995	07/03/1995	08/07/1995
US	RMP	Risk Management Plans	Environmental Protection Agency	11/02/2020	11/12/2020	01/25/2021
US	BRS	Biennial Reporting System	EPA/NTIS	12/31/2017	06/22/2020	11/20/2020
US	PWS	Public Water System Data	EPA	12/17/2013	01/09/2014	10/15/2014
US	INDIAN RESERV	Indian Reservations	USGS	12/31/2014	07/14/2015	01/10/2017
US	INDIAN ODI	Report on the Status of Open Dumps on Indian Lands	Environmental Protection Agency	12/31/1998	12/03/2007	01/24/2008
US	IHS OPEN DUMPS	Open Dumps on Indian Land	Department of Health & Human Services, Indian	04/01/2014	08/06/2014	01/29/2015
US	ABANDONED MINES	Abandoned Mines	Department of Interior	12/11/2020	12/11/2020	03/02/2021
CA	CA BOND EXP. PLAN	Bond Expenditure Plan	Department of Health Services	01/01/1989	07/27/1994	08/02/1994
CA	CDL	Clandestine Drug Labs	Department of Toxic Substances Control	06/30/2019	05/28/2020	08/12/2020
CA	CHMIRS	California Hazardous Material Incident Report System	Office of Emergency Services	09/30/2020	10/19/2020	01/07/2021
CA	CORTESE	"Cortese" Hazardous Waste & Substances Sites List	CAL EPA/Office of Emergency Information	06/22/2020	06/22/2020	09/04/2020
CA	CUPA LIVERMORE-PLEASANTON	CUPA Facility Listing	Livermore-Pleasanton Fire Department	05/01/2019	05/14/2019	07/17/2019
CA	DEED	Deed Restriction Listing	DTSC and SWRCB	11/30/2020	12/01/2020	02/12/2021
CA	DRYCLEAN SOUTH COAST	South Coast Air Quality Management District Drycleaner Listi	South Coast Air Quality Management District	11/17/2020	11/18/2020	02/04/2021
CA	DRYCLEANERS	Cleaner Facilities	Department of Toxic Substance Control	11/23/2020	11/25/2020	02/10/2021
CA	DRYCLEAN AVAQMD	Antelope Valley Air Quality Management District Drycleaner L	Antelope Valley Air Quality Management Distri	11/23/2020	11/24/2020	02/10/2021
CA	EMI	Emissions Inventory Data	California Air Resources Board	12/31/2018	06/16/2020	08/28/2020
CA	ENF	Enforcement Action Listing	State Water Resources Control Board	10/16/2020	10/19/2020	01/07/2021
CA	Financial Assurance 1	Financial Assurance Information Listing	Department of Toxic Substances Control	10/13/2020	10/14/2020	01/04/2021
CA	Financial Assurance 2	Financial Assurance Information Listing	California Integrated Waste Management Board	11/12/2020	11/13/2020	01/29/2021
CA	HAULERS	Registered Waste Tire Haulers Listing	Integrated Waste Management Board	11/23/2020	11/23/2020	02/08/2021
CA	HAZNET	Facility and Manifest Data	California Environmental Protection Agency	12/31/2019	04/15/2020	07/02/2020
CA	HIST CORTESE	Hazardous Waste & Substance Site List	Department of Toxic Substances Control	04/01/2001	01/22/2009	04/08/2009
CA	HWP	EnviroStor Permitted Facilities Listing	Department of Toxic Substances Control	11/13/2020	11/13/2020	02/01/2021
CA	HWT	Registered Hazardous Waste Transporter Database	Department of Toxic Substances Control	10/05/2020	10/06/2020	12/23/2020
CA	ICE	ICE	Department of Toxic Substances Control	11/13/2020	11/13/2020	02/01/2021
CA	LDS	Land Disposal Sites Listing (GEOTRACKER)	State Water Quality Control Board	12/04/2020	12/04/2020	02/18/2021
CA	LIENS	Environmental Liens Listing	Department of Toxic Substances Control	11/24/2020	11/30/2020	02/10/2021
CA	MCS	Military Cleanup Sites Listing (GEOTRACKER)	State Water Resources Control Board	12/04/2020	12/04/2020	02/18/2021
CA	MINES	Mines Site Location Listing	Department of Conservation	12/07/2020	12/08/2020	02/22/2021
CA	MWMP	Medical Waste Management Program Listing	Department of Public Health	10/30/2020	12/01/2020	02/12/2021

GOVERNMENT RECORDS SEARCHED / DATA CURRENCY TRACKING

St	Acronym	Full Name	Government Agency	Gov Date	Arvl Date	Active Date
CA	NPDES	NPDES Permits Listing	State Water Resources Control Board	11/09/2020	11/10/2020	01/27/2021
CA	PEST LIC	Pesticide Regulation Licenses Listing	Department of Pesticide Regulation	11/30/2020	12/01/2020	02/12/2021
CA	PROC	Certified Processors Database	Department of Conservation	12/07/2020	12/08/2020	02/22/2021
CA	NOTIFY 65	Proposition 65 Records	State Water Resources Control Board	12/07/2020	12/09/2020	12/10/2020
CA	SCH	School Property Evaluation Program	Department of Toxic Substances Control	10/26/2020	10/26/2020	01/13/2021
CA	SPILLS 90	SPILLS90 data from FirstSearch	FirstSearch	06/06/2012	01/03/2013	02/22/2013
CA	TOXIC PITS	Toxic Pits Cleanup Act Sites	State Water Resources Control Board	07/01/1995	08/30/1995	09/26/1995
CA	UIC	UIC Listing	Deaprtment of Conservation	02/01/2021	02/19/2021	02/22/2021
CA	WASTEWATER PITS	Oil Wastewater Pits Listing	RWQCB, Central Valley Region	11/19/2019	01/07/2020	03/09/2020
CA	WDS	Waste Discharge System	State Water Resources Control Board	06/19/2007	06/20/2007	06/29/2007
CA	WIP	Well Investigation Program Case List	Los Angeles Water Quality Control Board	07/03/2009	07/21/2009	08/03/2009
CA	WMUDS/SWAT	Waste Management Unit Database	State Water Resources Control Board	04/01/2000	04/10/2000	05/10/2000
CA	PROD WATER PONDS	Produced Water Ponds Sites (GEOTRACKER)	State Water Resources Control Board	12/04/2020	12/04/2020	02/18/2021
CA	CERS TANKS	California Environmental Reporting System (CERS) Tanks	California Environmental Protection Agency	10/19/2020	10/19/2020	01/07/2021
CA	CERS HAZ WASTE	CERS HAZ WASTE	CalEPA	10/19/2020	10/19/2020	01/07/2021
CA	CIWQS	California Integrated Water Quality System	State Water Resources Control Board	11/30/2020	12/01/2020	02/12/2021
US	ECHO	Enforcement & Compliance History Information	Environmental Protection Agency	10/03/2020	10/06/2020	01/04/2021
US	UXO	Unexploded Ordnance Sites	Department of Defense	12/31/2018	07/02/2020	09/17/2020
US	DOCKET HWC	Hazardous Waste Compliance Docket Listing	Environmental Protection Agency	11/03/2020	11/17/2020	02/09/2021
CA	WDR	Waste Discharge Requirements Listing	State Water Resources Control Board	12/07/2020	12/08/2020	02/22/2021
US	FUELS PROGRAM	EPA Fuels Program Registered Listing	EPA	11/13/2020	11/13/2020	01/25/2021
CA	PFAS	PFAS Contamination Site Location Listing	State Water Resources Control Board	12/07/2020	12/08/2020	02/22/2021
CA	CERS	CalEPA Regulated Site Portal Data	California Environmental Protection Agency	10/19/2020	10/19/2020	01/07/2021
CA	HWTS	Hazardous Waste Tracking System	Department of Toxic Substances Control	10/13/2020	10/14/2020	11/03/2020
CA	MILITARY PRIV SITES	Military Privatized Sites (GEOTRACKER)	State Water Resources Control Board	12/04/2020	12/04/2020	02/18/2021
US	MINES MRDS	Mineral Resources Data System	USGS	04/06/2018	10/21/2019	10/24/2019
CA	PROJECT	Project Sites (GEOTRACKER)	State Water Resources Control Board	12/04/2020	12/04/2020	02/18/2021
CA	WELL STIM PROJ	Well Stimulation Project (GEOTRACKER)	State Water Resources Control Board	12/04/2020	12/04/2020	02/18/2021
CA	UIC GEO	Underground Injection Control Sites (GEOTRACKER)	State Water Resource Control Board	12/04/2020	12/04/2020	02/18/2021
CA	OTHER OIL GAS	Other Oil & Gas Projects Sites (GEOTRACKER)	State Water Resources Control Board	12/04/2020	12/04/2020	02/18/2021
CA	NON-CASE INFO	Non-Case Information Sites (GEOTRACKER)	State Water Resources Control Board	12/04/2020	12/04/2020	02/18/2021
CA	SAMPLING POINT	Sampling Point ? Public Sites (GEOTRACKER)	State Water Resources Control Board	12/04/2020	12/04/2020	02/18/2021

HISTORICAL USE RECORDS

US	EDR MGP	EDR Proprietary Manufactured Gas Plants	EDR, Inc.			
US	EDR Hist Auto	EDR Exclusive Historical Auto Stations	EDR, Inc.			
US	EDR Hist Cleaner	EDR Exclusive Historical Cleaners	EDR, Inc.			
CA	RGA LF	Recovered Government Archive Solid Waste Facilities List	Department of Resources Recycling and Recover	07/01/2013	01/13/2014	
CA	RGA LUST	Recovered Government Archive Leaking Underground Storage Tan	State Water Resources Control Board	07/01/2013	12/30/2013	

GOVERNMENT RECORDS SEARCHED / DATA CURRENCY TRACKING

St	Acronym	Full Name	Government Agency	Gov Date	Arvl. Date	Active Date
COUNTY RECORDS						
CA	CS ALAMEDA	Contaminated Sites	Alameda County Environmental Health Services	01/09/2019	01/11/2019	03/05/2019
CA	UST ALAMEDA	Underground Tanks	Alameda County Environmental Health Services	10/01/2020	10/06/2020	12/23/2020
CA	CUPA AMADOR	CUPA Facility List	Amador County Environmental Health	10/19/2020	10/22/2020	01/12/2021
CA	CUPA BUTTE	CUPA Facility Listing	Public Health Department	04/21/2017	04/25/2017	08/09/2017
CA	CUPA CALVERAS	CUPA Facility Listing	Calveras County Environmental Health	12/15/2020	12/16/2020	12/24/2020
CA	CUPA COLUSA	CUPA Facility List	Health & Human Services	04/06/2020	04/23/2020	07/10/2020
CA	SL CONTRA COSTA	Site List	Contra Costa Health Services Department	10/19/2020	10/22/2020	01/13/2021
CA	CUPA DEL NORTE	CUPA Facility List	Del Norte County Environmental Health Divisio	06/08/2020	08/13/2020	10/22/2020
CA	CUPA EL DORADO	CUPA Facility List	El Dorado County Environmental Management Dep	10/22/2020	11/03/2020	01/20/2021
CA	CUPA FRESNO	CUPA Resources List	Dept. of Community Health	10/02/2020	10/06/2020	12/22/2020
CA	CUPA GLENN	CUPA Facility List	Glenn County Air Pollution Control District	01/22/2018	01/24/2018	03/14/2018
CA	CUPA HUMBOLDT	CUPA Facility List	Humboldt County Environmental Health	11/18/2020	11/19/2020	02/04/2021
CA	CUPA IMPERIAL	CUPA Facility List	San Diego Border Field Office	10/14/2020	10/15/2020	01/05/2021
CA	CUPA INYO	CUPA Facility List	Inyo County Environmental Health Services	04/02/2018	04/03/2018	06/14/2018
CA	CUPA KERN	CUPA Facility List	Kern County Public Health	10/29/2020	10/30/2020	01/15/2021
CA	UST KERN	Underground Storage Tank Sites & Tank Listing	Kern County Environment Health Services Depar	01/19/2021	01/21/2021	01/28/2021
CA	CUPA KINGS	CUPA Facility List	Kings County Department of Public Health	05/11/2020	05/12/2020	07/27/2020
CA	CUPA LAKE	CUPA Facility List	Lake County Environmental Health	08/13/2020	08/13/2020	10/23/2020
CA	CUPA LASSEN	CUPA Facility List	Lassen County Environmental Health	07/31/2020	08/21/2020	11/09/2020
CA	AOCONCERN	Key Areas of Concerns in Los Angeles County		03/30/2009	03/31/2009	10/23/2009
CA	HMS LOS ANGELES	HMS: Street Number List	Department of Public Works	10/19/2020	10/20/2020	01/12/2021
CA	LF LOS ANGELES	List of Solid Waste Facilities	La County Department of Public Works	10/09/2020	10/09/2020	12/29/2020
CA	LF LOS ANGELES CITY	City of Los Angeles Landfills	Engineering & Construction Division	12/31/2019	08/17/2020	11/05/2020
CA	LOS ANGELES AST	Active & Inactive AST Inventory	Los Angeles Fire Department	06/01/2019	06/25/2019	08/22/2019
CA	LOS ANGELES CO LF METHANE	Methane Producing Landfills	Los Angeles County Department of Public Works	04/30/2012	04/17/2019	05/29/2019
CA	LOS ANGELES HM	Active & Inactive Hazardous Materials Inventory	Los Angeles Fire Department	06/01/2019	06/25/2019	08/22/2019
CA	LOS ANGELES UST	Active & Inactive UST Inventory	Los Angeles Fire Department	06/01/2019	06/25/2019	08/22/2019
CA	SITE MIT LOS ANGELES	Site Mitigation List	Community Health Services	07/20/2020	10/09/2020	12/29/2020
CA	UST EL SEGUNDO	City of El Segundo Underground Storage Tank	City of El Segundo Fire Department	01/21/2017	04/19/2017	05/10/2017
CA	UST LONG BEACH	City of Long Beach Underground Storage Tank	City of Long Beach Fire Department	04/22/2019	04/23/2019	06/27/2019
CA	UST TORRANCE	City of Torrance Underground Storage Tank	City of Torrance Fire Department	09/11/2020	10/07/2020	12/23/2020
CA	CUPA MADERA	CUPA Facility List	Madera County Environmental Health	08/10/2020	08/12/2020	10/23/2020
CA	UST MARIN	Underground Storage Tank Sites	Public Works Department Waste Management	09/26/2018	10/04/2018	11/02/2018
CA	CUPA MERCED	CUPA Facility List	Merced County Environmental Health	02/04/2021	02/09/2021	02/18/2021
CA	CUPA MONO	CUPA Facility List	Mono County Health Department	11/16/2020	11/23/2020	02/08/2021
CA	CUPA MONTEREY	CUPA Facility Listing	Monterey County Health Department	07/13/2020	07/15/2020	07/31/2020
CA	LUST NAPA	Sites With Reported Contamination	Napa County Department of Environmental Manag	01/09/2017	01/11/2017	03/02/2017
CA	UST NAPA	Closed and Operating Underground Storage Tank Sites	Napa County Department of Environmental Manag	09/05/2019	09/09/2019	10/31/2019
CA	CUPA NEVADA	CUPA Facility List	Community Development Agency	10/26/2020	10/28/2020	01/15/2021
CA	IND_SITE ORANGE	List of Industrial Site Cleanups	Health Care Agency	09/01/2020	11/05/2020	01/26/2021
CA	LUST ORANGE	List of Underground Storage Tank Cleanups	Health Care Agency	09/01/2020	11/06/2020	01/26/2021
CA	UST ORANGE	List of Underground Storage Tank Facilities	Health Care Agency	09/01/2020	11/03/2020	01/21/2021
CA	MS PLACER	Master List of Facilities	Placer County Health and Human Services	11/24/2020	11/24/2020	11/25/2020
CA	CUPA PLUMAS	CUPA Facility List	Plumas County Environmental Health	03/31/2019	04/23/2019	06/26/2019
CA	LUST RIVERSIDE	Listing of Underground Tank Cleanup Sites	Department of Environmental Health	10/06/2020	10/07/2020	11/03/2020

GOVERNMENT RECORDS SEARCHED / DATA CURRENCY TRACKING

St	Acronym	Full Name	Government Agency	Gov Date	Arvl Date	Active Date
CA	UST RIVERSIDE	Underground Storage Tank Tank List	Department of Environmental Health	10/06/2020	10/07/2020	11/03/2020
CA	CS SACRAMENTO	Toxic Site Clean-Up List	Sacramento County Environmental Management	02/18/2020	03/31/2020	06/15/2020
CA	ML SACRAMENTO	Master Hazardous Materials Facility List	Sacramento County Environmental Management	02/24/2020	03/31/2020	06/17/2020
CA	CUPA SAN BENITO	CUPA Facility List	San Benito County Environmental Health	10/28/2020	10/30/2020	01/15/2021
CA	PERMITS SAN BERNARDINO	Hazardous Material Permits	San Bernardino County Fire Department Hazardo	11/16/2020	11/18/2020	02/04/2021
CA	HMMD SAN DIEGO	Hazardous Materials Management Division Database	Hazardous Materials Management Division	11/30/2020	12/01/2020	02/16/2021
CA	LF SAN DIEGO	Solid Waste Facilities	Department of Health Services	10/01/2020	11/23/2020	02/08/2021
CA	SAN DIEGO CO LOP	Local Oversight Program Listing	Department of Environmental Health	07/14/2020	07/16/2020	09/29/2020
CA	SAN DIEGO CO SAM	Environmental Case Listing	San Diego County Department of Environmental	03/23/2010	06/15/2010	07/09/2010
CA	CUPA SAN FRANCISCO CO	CUPA Facility Listing	San Francisco County Department of Environmen	11/05/2020	11/06/2020	01/27/2021
CA	LUST SAN FRANCISCO	Local Oversight Facilities	Department Of Public Health San Francisco Cou	09/19/2008	09/19/2008	09/29/2008
CA	UST SAN FRANCISCO	Underground Storage Tank Information	Department of Public Health	11/05/2020	11/06/2020	01/26/2021
CA	UST SAN JOAQUIN	San Joaquin Co. UST	Environmental Health Department	06/22/2018	06/26/2018	07/11/2018
CA	CUPA SAN LUIS OBISPO	CUPA Facility List	San Luis Obispo County Public Health Departme	11/12/2020	11/13/2020	02/01/2021
CA	BI SAN MATEO	Business Inventory	San Mateo County Environmental Health Service	02/20/2020	02/20/2020	04/24/2020
CA	LUST SAN MATEO	Fuel Leak List	San Mateo County Environmental Health Service	03/29/2019	03/29/2019	05/29/2019
CA	CUPA SANTA BARBARA	CUPA Facility Listing	Santa Barbara County Public Health Department	09/08/2011	09/09/2011	10/07/2011
CA	CUPA SANTA CLARA	Cupa Facility List	Department of Environmental Health	11/20/2020	11/23/2020	02/05/2021
CA	HIST LUST SANTA CLARA	HIST LUST - Fuel Leak Site Activity Report	Santa Clara Valley Water District	03/29/2005	03/30/2005	04/21/2005
CA	LUST SANTA CLARA	LOP Listing	Department of Environmental Health	03/03/2014	03/05/2014	03/18/2014
CA	SAN JOSE HAZMAT	Hazardous Material Facilities	City of San Jose Fire Department	11/03/2020	11/05/2020	01/26/2021
CA	CUPA SANTA CRUZ	CUPA Facility List	Santa Cruz County Environmental Health	01/21/2017	02/22/2017	05/23/2017
CA	CUPA SHASTA	CUPA Facility List	Shasta County Department of Resource Manageme	06/15/2017	06/19/2017	08/09/2017
CA	LUST SOLANO	Leaking Underground Storage Tanks	Solano County Department of Environmental Man	06/04/2019	06/06/2019	08/13/2019
CA	UST SOLANO	Underground Storage Tanks	Solano County Department of Environmental Man	12/03/2020	12/03/2020	02/18/2021
CA	CUPA SONOMA	Cupa Facility List	County of Sonoma Fire & Emergency Services De	12/15/2020	12/16/2020	12/23/2020
CA	LUST SONOMA	Leaking Underground Storage Tank Sites	Department of Health Services	09/18/2020	09/22/2020	12/14/2020
CA	CUPA STANISLAUS	CUPA Facility List	Stanislaus County Department of Ennvironmenta	10/01/2020	10/06/2020	12/22/2020
CA	UST SUTTER	Underground Storage Tanks	Sutter County Environmental Health Services	11/23/2020	11/24/2020	02/10/2021
CA	CUPA TEHAMA	CUPA Facility List	Tehama County Department of Environmental Hea	08/11/2020	08/12/2020	10/26/2020
CA	CUPA TRINITY	CUPA Facility List	Department of Toxic Substances Control	10/14/2020	10/15/2020	01/05/2021
CA	CUPA TULARE	CUPA Facility List	Tulare County Environmental Health Services D	10/30/2020	11/03/2020	01/20/2021
CA	CUPA TUOLUMNE	CUPA Facility List	Divison of Environmental Health	04/23/2018	04/25/2018	06/25/2018
CA	BWT VENTURA	Business Plan, Hazardous Waste Producers, and Operating Unde	Ventura County Environmental Health Division	09/28/2020	10/22/2020	01/12/2021
CA	LF VENTURA	Inventory of Illegal Abandoned and Inactive Sites	Environmental Health Division	12/01/2011	12/01/2011	01/19/2012
CA	LUST VENTURA	Listing of Underground Tank Cleanup Sites	Environmental Health Division	05/29/2008	06/24/2008	07/31/2008
CA	MED WASTE VENTURA	Medical Waste Program List	Ventura County Resource Management Agency	09/28/2020	10/22/2020	01/12/2021
CA	UST VENTURA	Underground Tank Closed Sites List	Environmental Health Division	12/01/2020	12/08/2020	02/22/2021
CA	UST YOLO	Underground Storage Tank Comprehensive Facility Report	Yolo County Department of Health	12/21/2020	12/23/2020	01/04/2021
CA	CUPA YUBA	CUPA Facility List	Yuba County Environmental Health Department	01/26/2021	01/28/2021	02/03/2021

GOVERNMENT RECORDS SEARCHED / DATA CURRENCY TRACKING

St	Acronym	Full Name	Government Agency	Gov Date	Arvl. Date	Active Date
----	---------	-----------	-------------------	----------	------------	-------------

STREET AND ADDRESS INFORMATION

© 2015 TomTom North America, Inc. All rights reserved. This material is proprietary and the subject of copyright protection and other intellectual property rights owned by or licensed to Tele Atlas North America, Inc. The use of this material is subject to the terms of a license agreement. You will be held liable for any unauthorized copying or disclosure of this material.

21-338

COR AVE H8 7TH STE
Lancaster, CA 93535

Inquiry Number: 6389065.2s
March 03, 2021

The EDR Radius Map™ Report with GeoCheck®



6 Armstrong Road, 4th floor
Shelton, CT 06484
Toll Free: 800.352.0050
www.edrnet.com

TABLE OF CONTENTS

<u>SECTION</u>	<u>PAGE</u>
Executive Summary	ES1
Overview Map	2
Detail Map	3
Map Findings Summary	4
Map Findings	9
Orphan Summary	28
Government Records Searched/Data Currency Tracking	GR-1
 <u>GEOCHECK ADDENDUM</u>	
Physical Setting Source Addendum	A-1
Physical Setting Source Summary	A-2
Physical Setting SSURGO Soil Map	A-5
Physical Setting Source Map	A-10
Physical Setting Source Map Findings	A-12
Physical Setting Source Records Searched	PSGR-1

Thank you for your business.
Please contact EDR at 1-800-352-0050
with any questions or comments.

Disclaimer - Copyright and Trademark Notice

This Report contains certain information obtained from a variety of public and other sources reasonably available to Environmental Data Resources, Inc. It cannot be concluded from this Report that coverage information for the target and surrounding properties does not exist from other sources. **NO WARRANTY EXPRESSED OR IMPLIED, IS MADE WHATSOEVER IN CONNECTION WITH THIS REPORT. ENVIRONMENTAL DATA RESOURCES, INC. SPECIFICALLY DISCLAIMS THE MAKING OF ANY SUCH WARRANTIES, INCLUDING WITHOUT LIMITATION, MERCHANTABILITY OR FITNESS FOR A PARTICULAR USE OR PURPOSE. ALL RISK IS ASSUMED BY THE USER. IN NO EVENT SHALL ENVIRONMENTAL DATA RESOURCES, INC. BE LIABLE TO ANYONE, WHETHER ARISING OUT OF ERRORS OR OMISSIONS, NEGLIGENCE, ACCIDENT OR ANY OTHER CAUSE, FOR ANY LOSS OF DAMAGE, INCLUDING, WITHOUT LIMITATION, SPECIAL, INCIDENTAL, CONSEQUENTIAL, OR EXEMPLARY DAMAGES. ANY LIABILITY ON THE PART OF ENVIRONMENTAL DATA RESOURCES, INC. IS STRICTLY LIMITED TO A REFUND OF THE AMOUNT PAID FOR THIS REPORT.** Purchaser accepts this Report "AS IS". Any analyses, estimates, ratings, environmental risk levels or risk codes provided in this Report are provided for illustrative purposes only, and are not intended to provide, nor should they be interpreted as providing any facts regarding, or prediction or forecast of, any environmental risk for any property. Only a Phase I Environmental Site Assessment performed by an environmental professional can provide information regarding the environmental risk for any property. Additionally, the information provided in this Report is not to be construed as legal advice.

Copyright 2020 by Environmental Data Resources, Inc. All rights reserved. Reproduction in any media or format, in whole or in part, of any report or map of Environmental Data Resources, Inc., or its affiliates, is prohibited without prior written permission.

EDR and its logos (including Sanborn and Sanborn Map) are trademarks of Environmental Data Resources, Inc. or its affiliates. All other trademarks used herein are the property of their respective owners.

EXECUTIVE SUMMARY

A search of available environmental records was conducted by Environmental Data Resources, Inc (EDR). The report was designed to assist parties seeking to meet the search requirements of EPA's Standards and Practices for All Appropriate Inquiries (40 CFR Part 312), the ASTM Standard Practice for Environmental Site Assessments (E 1527-13), the ASTM Standard Practice for Environmental Site Assessments for Forestland or Rural Property (E 2247-16), the ASTM Standard Practice for Limited Environmental Due Diligence: Transaction Screen Process (E 1528-14) or custom requirements developed for the evaluation of environmental risk associated with a parcel of real estate.

TARGET PROPERTY INFORMATION

ADDRESS

COR AVE H8 7TH STE
LANCASTER, CA 93535

COORDINATES

Latitude (North): 34.7136430 - 34° 42' 49.11"
Longitude (West): 118.1186900 - 118° 7' 7.28"
Universal Transverse Mercator: Zone 11
UTM X (Meters): 397558.7
UTM Y (Meters): 3841660.8
Elevation: 2350 ft. above sea level

USGS TOPOGRAPHIC MAP ASSOCIATED WITH TARGET PROPERTY

Target Property Map: 5630745 LANCASTER EAST, CA
Version Date: 2012

Southwest Map: 5630747 LANCASTER WEST, CA
Version Date: 2012

AERIAL PHOTOGRAPHY IN THIS REPORT

Portions of Photo from: 20140515
Source: USDA

MAPPED SITES SUMMARY

Target Property Address:
COR AVE H8 7TH STE
LANCASTER, CA 93535

Click on Map ID to see full detail.

MAP ID	SITE NAME	ADDRESS	DATABASE ACRONYMS	RELATIVE ELEVATION	DIST (ft. & mi.) DIRECTION
A1	MARIA RODRIGUEZ	45567 RODIN AVE	RCRA NonGen / NLR	Higher	250, 0.047, South
A2	1 STOP BUILDERS	45567 RODIN AVENUE	RCRA NonGen / NLR	Higher	250, 0.047, South
3	FRANK CRUZ	45504 ANDALE AVENUE	RCRA NonGen / NLR	Higher	896, 0.170, South
4	ROMAINE, MATTHEW	45422 5TH STREET	RCRA NonGen / NLR	Higher	1276, 0.242, SSW
5	LANCASTER COMMUNITY	DIVISION STREET/AVEN	ENVIROSTOR, SCH	Lower	3084, 0.584, WSW
6	PACIFIC AUTO RECYCLI	225 WEST AVE H	ENVIROSTOR, HAZNET, HWTS	Lower	3811, 0.722, WNW

EXECUTIVE SUMMARY

TARGET PROPERTY SEARCH RESULTS

The target property was not listed in any of the databases searched by EDR.

DATABASES WITH NO MAPPED SITES

No mapped sites were found in EDR's search of available ("reasonably ascertainable ") government records either on the target property or within the search radius around the target property for the following databases:

STANDARD ENVIRONMENTAL RECORDS

Federal NPL site list

NPL..... National Priority List
Proposed NPL..... Proposed National Priority List Sites
NPL LIENS..... Federal Superfund Liens

Federal Delisted NPL site list

Delisted NPL..... National Priority List Deletions

Federal CERCLIS list

FEDERAL FACILITY..... Federal Facility Site Information listing
SEMS..... Superfund Enterprise Management System

Federal CERCLIS NFRAP site list

SEMS-ARCHIVE..... Superfund Enterprise Management System Archive

Federal RCRA CORRACTS facilities list

CORRACTS..... Corrective Action Report

Federal RCRA non-CORRACTS TSD facilities list

RCRA-TSDF..... RCRA - Treatment, Storage and Disposal

Federal RCRA generators list

RCRA-LQG..... RCRA - Large Quantity Generators
RCRA-SQG..... RCRA - Small Quantity Generators
RCRA-VSQG..... RCRA - Very Small Quantity Generators (Formerly Conditionally Exempt Small Quantity Generators)

Federal institutional controls / engineering controls registries

LUCIS..... Land Use Control Information System

EXECUTIVE SUMMARY

US ENG CONTROLS..... Engineering Controls Sites List
US INST CONTROLS..... Institutional Controls Sites List

Federal ERNS list

ERNS..... Emergency Response Notification System

State- and tribal - equivalent NPL

RESPONSE..... State Response Sites

State and tribal landfill and/or solid waste disposal site lists

SWF/LF..... Solid Waste Information System

State and tribal leaking storage tank lists

LUST..... Geotracker's Leaking Underground Fuel Tank Report
INDIAN LUST..... Leaking Underground Storage Tanks on Indian Land
CPS-SLIC..... Statewide SLIC Cases

State and tribal registered storage tank lists

FEMA UST..... Underground Storage Tank Listing
UST..... Active UST Facilities
AST..... Aboveground Petroleum Storage Tank Facilities
INDIAN UST..... Underground Storage Tanks on Indian Land

State and tribal voluntary cleanup sites

VCP..... Voluntary Cleanup Program Properties
INDIAN VCP..... Voluntary Cleanup Priority Listing

State and tribal Brownfields sites

BROWNFIELDS..... Considered Brownfields Sites Listing

ADDITIONAL ENVIRONMENTAL RECORDS

Local Brownfield lists

US BROWNFIELDS..... A Listing of Brownfields Sites

Local Lists of Landfill / Solid Waste Disposal Sites

WMUDS/SWAT..... Waste Management Unit Database
SWRCY..... Recycler Database
HAULERS..... Registered Waste Tire Haulers Listing
INDIAN ODI..... Report on the Status of Open Dumps on Indian Lands
DEBRIS REGION 9..... Torres Martinez Reservation Illegal Dump Site Locations
ODI..... Open Dump Inventory
IHS OPEN DUMPS..... Open Dumps on Indian Land

Local Lists of Hazardous waste / Contaminated Sites

US HIST CDL..... Delisted National Clandestine Laboratory Register

EXECUTIVE SUMMARY

AOCONCERN.....	Key Areas of Concerns in Los Angeles County
HIST Cal-Sites.....	Historical Calsites Database
SCH.....	School Property Evaluation Program
CDL.....	Clandestine Drug Labs
Toxic Pits.....	Toxic Pits Cleanup Act Sites
CERS HAZ WASTE.....	CERS HAZ WASTE
US CDL.....	National Clandestine Laboratory Register
PFAS.....	PFAS Contamination Site Location Listing

Local Lists of Registered Storage Tanks

SWEEPS UST.....	SWEEPS UST Listing
HIST UST.....	Hazardous Substance Storage Container Database
CA FID UST.....	Facility Inventory Database
CERS TANKS.....	California Environmental Reporting System (CERS) Tanks

Local Land Records

LIENS.....	Environmental Liens Listing
LIENS 2.....	CERCLA Lien Information
DEED.....	Deed Restriction Listing

Records of Emergency Release Reports

HMIRS.....	Hazardous Materials Information Reporting System
CHMIRS.....	California Hazardous Material Incident Report System
LDS.....	Land Disposal Sites Listing
MCS.....	Military Cleanup Sites Listing
SPILLS 90.....	SPILLS 90 data from FirstSearch

Other Ascertainable Records

FUDS.....	Formerly Used Defense Sites
DOD.....	Department of Defense Sites
SCRD DRYCLEANERS.....	State Coalition for Remediation of Drycleaners Listing
US FIN ASSUR.....	Financial Assurance Information
EPA WATCH LIST.....	EPA WATCH LIST
2020 COR ACTION.....	2020 Corrective Action Program List
TSCA.....	Toxic Substances Control Act
TRIS.....	Toxic Chemical Release Inventory System
SSTS.....	Section 7 Tracking Systems
ROD.....	Records Of Decision
RMP.....	Risk Management Plans
RAATS.....	RCRA Administrative Action Tracking System
PRP.....	Potentially Responsible Parties
PADS.....	PCB Activity Database System
ICIS.....	Integrated Compliance Information System
FTTS.....	FIFRA/ TSCA Tracking System - FIFRA (Federal Insecticide, Fungicide, & Rodenticide Act)/TSCA (Toxic Substances Control Act)
MLTS.....	Material Licensing Tracking System
COAL ASH DOE.....	Steam-Electric Plant Operation Data
COAL ASH EPA.....	Coal Combustion Residues Surface Impoundments List
PCB TRANSFORMER.....	PCB Transformer Registration Database
RADINFO.....	Radiation Information Database
HIST FTTS.....	FIFRA/TSCA Tracking System Administrative Case Listing

EXECUTIVE SUMMARY

DOT OPS.....	Incident and Accident Data
CONSENT.....	Superfund (CERCLA) Consent Decrees
INDIAN RESERV.....	Indian Reservations
FUSRAP.....	Formerly Utilized Sites Remedial Action Program
UMTRA.....	Uranium Mill Tailings Sites
LEAD SMELTERS.....	Lead Smelter Sites
US AIRS.....	Aerometric Information Retrieval System Facility Subsystem
US MINES.....	Mines Master Index File
ABANDONED MINES.....	Abandoned Mines
FINDS.....	Facility Index System/Facility Registry System
ECHO.....	Enforcement & Compliance History Information
UXO.....	Unexploded Ordnance Sites
DOCKET HWC.....	Hazardous Waste Compliance Docket Listing
FUELS PROGRAM.....	EPA Fuels Program Registered Listing
CA BOND EXP. PLAN.....	Bond Expenditure Plan
Cortese.....	"Cortese" Hazardous Waste & Substances Sites List
CUPA Listings.....	CUPA Resources List
DRYCLEANERS.....	Cleaner Facilities
EMI.....	Emissions Inventory Data
ENF.....	Enforcement Action Listing
Financial Assurance.....	Financial Assurance Information Listing
HAZNET.....	Facility and Manifest Data
ICE.....	ICE
HIST CORTESE.....	Hazardous Waste & Substance Site List
LOS ANGELES CO. HMS.....	HMS: Street Number List
HWP.....	EnviroStor Permitted Facilities Listing
HWT.....	Registered Hazardous Waste Transporter Database
MINES.....	Mines Site Location Listing
MWMP.....	Medical Waste Management Program Listing
NPDES.....	NPDES Permits Listing
PEST LIC.....	Pesticide Regulation Licenses Listing
PROC.....	Certified Processors Database
Notify 65.....	Proposition 65 Records
LA Co. Site Mitigation.....	Site Mitigation List
UIC.....	UIC Listing
UIC GEO.....	UIC GEO (GEOTRACKER)
WASTEWATER PITS.....	Oil Wastewater Pits Listing
WDS.....	Waste Discharge System
WIP.....	Well Investigation Program Case List
MILITARY PRIV SITES.....	MILITARY PRIV SITES (GEOTRACKER)
PROJECT.....	PROJECT (GEOTRACKER)
WDR.....	Waste Discharge Requirements Listing
CIWQS.....	California Integrated Water Quality System
CERS.....	CERS
NON-CASE INFO.....	NON-CASE INFO (GEOTRACKER)
OTHER OIL GAS.....	OTHER OIL & GAS (GEOTRACKER)
PROD WATER PONDS.....	PROD WATER PONDS (GEOTRACKER)
SAMPLING POINT.....	SAMPLING POINT (GEOTRACKER)
WELL STIM PROJ.....	Well Stimulation Project (GEOTRACKER)
MINES MRDS.....	Mineral Resources Data System
HWTS.....	Hazardous Waste Tracking System
LOS ANGELES CO LF METHANOL.....	Methane Producing Landfills

EDR HIGH RISK HISTORICAL RECORDS

EDR Exclusive Records

EDR MGP..... EDR Proprietary Manufactured Gas Plants

EXECUTIVE SUMMARY

EDR Hist Auto..... EDR Exclusive Historical Auto Stations
EDR Hist Cleaner..... EDR Exclusive Historical Cleaners

EDR RECOVERED GOVERNMENT ARCHIVES

Exclusive Recovered Govt. Archives

RGA LF..... Recovered Government Archive Solid Waste Facilities List
RGA LUST..... Recovered Government Archive Leaking Underground Storage Tank

SURROUNDING SITES: SEARCH RESULTS

Surrounding sites were identified in the following databases.

Elevations have been determined from the USGS Digital Elevation Model and should be evaluated on a relative (not an absolute) basis. Relative elevation information between sites of close proximity should be field verified. Sites with an elevation equal to or higher than the target property have been differentiated below from sites with an elevation lower than the target property. Page numbers and map identification numbers refer to the EDR Radius Map report where detailed data on individual sites can be reviewed.

Sites listed in ***bold italics*** are in multiple databases.

Unmappable (orphan) sites are not considered in the foregoing analysis.

STANDARD ENVIRONMENTAL RECORDS

State- and tribal - equivalent CERCLIS

ENVIROSTOR: The Department of Toxic Substances Control's (DTSC's) Site Mitigation and Brownfields Reuse Program's (SMBRP's) EnviroStor database identifies sites that have known contamination or sites for which there may be reasons to investigate further. The database includes the following site types: Federal Superfund sites (National Priorities List (NPL)); State Response, including Military Facilities and State Superfund; Voluntary Cleanup; and School sites. EnviroStor provides similar information to the information that was available in CalSites, and provides additional site information, including, but not limited to, identification of formerly-contaminated properties that have been released for reuse, properties where environmental deed restrictions have been recorded to prevent inappropriate land uses, and risk characterization information that is used to assess potential impacts to public health and the environment at contaminated sites.

A review of the ENVIROSTOR list, as provided by EDR, and dated 10/26/2020 has revealed that there are 2 ENVIROSTOR sites within approximately 1 mile of the target property.

<u>Lower Elevation</u>	<u>Address</u>	<u>Direction / Distance</u>	<u>Map ID</u>	<u>Page</u>
<i>LANCASTER COMMUNITY</i> Facility Id: 19000009 Status: No Action Required	<i>DIVISION STREET/AVEN</i>	<i>WSW 1/2 - 1 (0.584 mi.)</i>	<i>5</i>	<i>19</i>
<i>PACIFIC AUTO RECYCLI</i> Facility Id: 60002869 Status: Active	<i>225 WEST AVE H</i>	<i>WNW 1/2 - 1 (0.722 mi.)</i>	<i>6</i>	<i>21</i>

EXECUTIVE SUMMARY

ADDITIONAL ENVIRONMENTAL RECORDS

Other Ascertainable Records

RCRA NonGen / NLR: RCRAInfo is EPA's comprehensive information system, providing access to data supporting the Resource Conservation and Recovery Act (RCRA) of 1976 and the Hazardous and Solid Waste Amendments (HSWA) of 1984. The database includes selective information on sites which generate, transport, store, treat and/or dispose of hazardous waste as defined by the Resource Conservation and Recovery Act (RCRA). Non-Generators do not presently generate hazardous waste.

A review of the RCRA NonGen / NLR list, as provided by EDR, and dated 12/14/2020 has revealed that there are 4 RCRA NonGen / NLR sites within approximately 0.25 miles of the target property.

<u>Equal/Higher Elevation</u>	<u>Address</u>	<u>Direction / Distance</u>	<u>Map ID</u>	<u>Page</u>
MARIA RODRIGUEZ	45567 RODIN AVE	S 0 - 1/8 (0.047 mi.)	A1	9
1 STOP BUILDERS	45567 RODIN AVENUE	S 0 - 1/8 (0.047 mi.)	A2	11
FRANK CRUZ EPA ID:: CAC002996349	45504 ANDALE AVENUE	S 1/8 - 1/4 (0.170 mi.)	3	14
ROMAINE, MATTHEW EPA ID:: CAC002994331	45422 5TH STREET	SSW 1/8 - 1/4 (0.242 mi.)	4	16

EXECUTIVE SUMMARY

Due to poor or inadequate address information, the following sites were not mapped. Count: 3 records.

<u>Site Name</u>	<u>Database(s)</u>
155TH STREET DISPOSAL SITE	SWF/LF
30TH STREET EAST PIT	SWF/LF
ANDALE IDS	SWF/LF

An aerial photograph overlaid with analytical graphics. Three concentric black circles are centered on a specific location. A green rectangle highlights a central building complex. Numerous points are marked across the map: blue circles with letters (W, AC, AD, AB, AA, X, 106, 113, 76, 101, 81, 99, 100, 93, 108, 83, 98, 74, 18, 12, 54, 65, 77), yellow circles with numbers (107, 105, 104, 103, 102, 101, 100, 99, 98, 97, 96, 95, 94, 93, 92, 91, 90, 89, 88, 87, 86, 85, 84, 83, 82, 81, 80, 79, 78, 77, 76, 75, 74, 73, 72, 71, 70, 69, 68, 67, 66, 65, 64, 63, 62, 61, 60, 59, 58, 57, 56, 55, 54, 53, 52, 51, 50, 49, 48, 47, 46, 45, 44, 43, 42, 41, 40, 39, 38, 37, 36, 35, 34, 33, 32, 31, 30, 29, 28, 27, 26, 25, 24, 23, 22, 21, 20, 19, 18, 17, 16, 15, 14, 13, 12, 11, 10, 9, 8, 7, 6, 5, 4, 3, 2, 1), red triangles (1, 2, 3, 4), and black diamonds (5, 6). The map also shows street names like 'E Avenue I' and 'Challenging Way'.

Copyright © 2021 EDR, Inc. © 2015 TomTom Rel. 2015.

DETAIL MAP - 6389065.2S

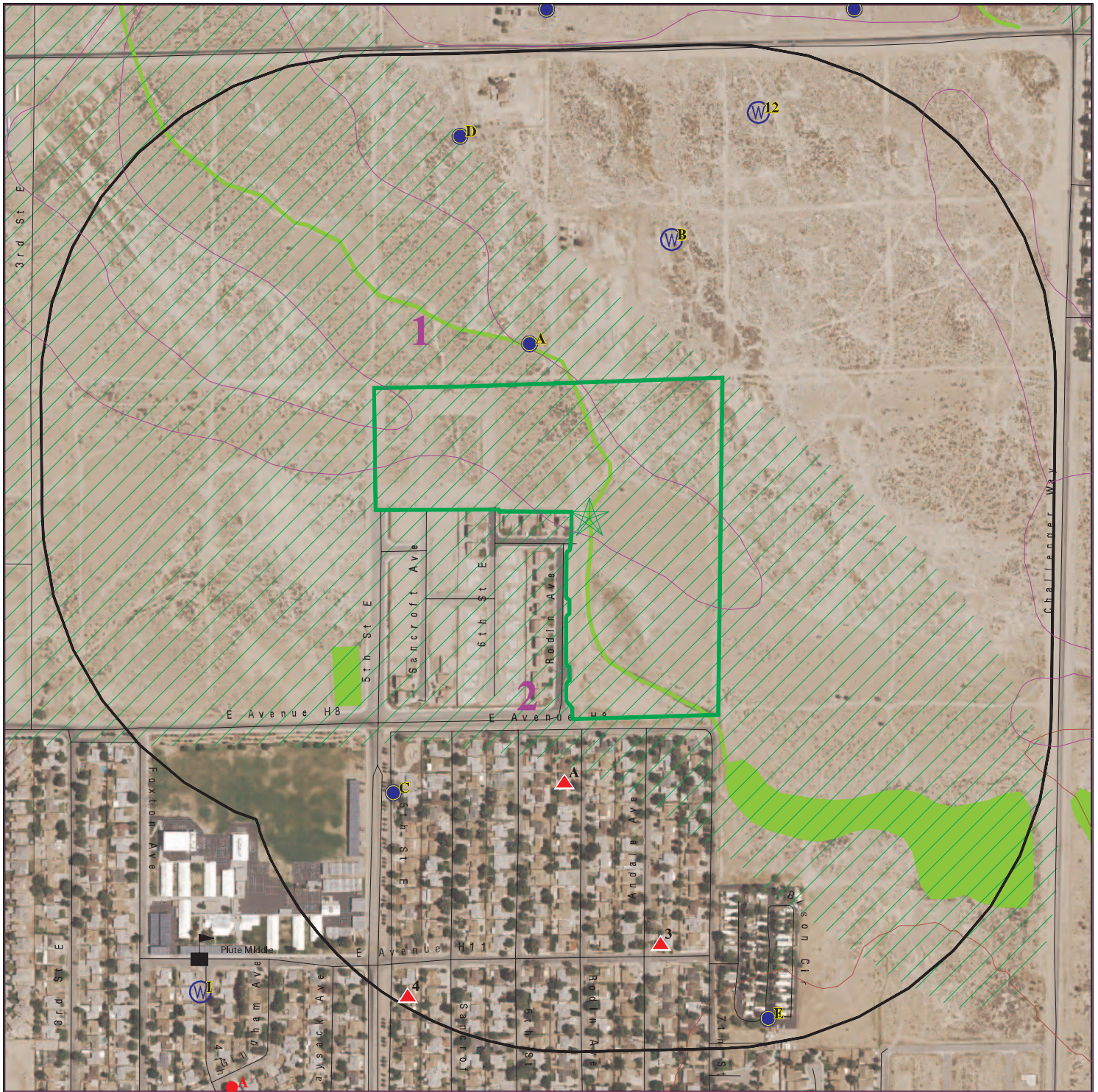

- Target Property
- Sites at elevations higher than or equal to the target property
- Sites at elevations lower than the target property
- Manufactured Gas Plants
- Sensitive Receptors
- National Priority List Sites
- Dept. Defense Sites

- Indian Reservations BIA
- Special Flood Hazard Area (1%)
- 0.2% Annual Chance Flood Hazard
- National Wetland Inventory
- State Wetlands

- Areas of Concern

This report includes Interactive Map Layers to display and/or hide map information. The legend includes only those icons for the default map view.

SITE NAME: 21-338
ADDRESS: COR AVE H8 7TH STE
Lancaster CA 93535
LAT/LONG: 34.713643 / 118.11869

CLIENT: Summit Environmental Systems
CONTACT: Robert Glaser
INQUIRY #: 6389065.2s
DATE: March 03, 2021 2:51 pm

MAP FINDINGS SUMMARY

Database	Search Distance (Miles)	Target Property	< 1/8	1/8 - 1/4	1/4 - 1/2	1/2 - 1	> 1	Total Plotted
STANDARD ENVIRONMENTAL RECORDS								
<i>Federal NPL site list</i>								
NPL	1.000		0	0	0	0	NR	0
Proposed NPL	1.000		0	0	0	0	NR	0
NPL LIENS	1.000		0	0	0	0	NR	0
<i>Federal Delisted NPL site list</i>								
Delisted NPL	1.000		0	0	0	0	NR	0
<i>Federal CERCLIS list</i>								
FEDERAL FACILITY	0.500		0	0	0	NR	NR	0
SEMS	0.500		0	0	0	NR	NR	0
<i>Federal CERCLIS NFRAP site list</i>								
SEMS-ARCHIVE	0.500		0	0	0	NR	NR	0
<i>Federal RCRA CORRACTS facilities list</i>								
CORRACTS	1.000		0	0	0	0	NR	0
<i>Federal RCRA non-CORRACTS TSD facilities list</i>								
RCRA-TSDF	0.500		0	0	0	NR	NR	0
<i>Federal RCRA generators list</i>								
RCRA-LQG	0.250		0	0	NR	NR	NR	0
RCRA-SQG	0.250		0	0	NR	NR	NR	0
RCRA-VSQG	0.250		0	0	NR	NR	NR	0
<i>Federal institutional controls / engineering controls registries</i>								
LUCIS	0.500		0	0	0	NR	NR	0
US ENG CONTROLS	0.500		0	0	0	NR	NR	0
US INST CONTROLS	0.500		0	0	0	NR	NR	0
<i>Federal ERNS list</i>								
ERNS	0.001		0	NR	NR	NR	NR	0
<i>State- and tribal - equivalent NPL</i>								
RESPONSE	1.000		0	0	0	0	NR	0
<i>State- and tribal - equivalent CERCLIS</i>								
ENVIROSTOR	1.000		0	0	0	2	NR	2
<i>State and tribal landfill and/or solid waste disposal site lists</i>								
SWF/LF	0.500		0	0	0	NR	NR	0
<i>State and tribal leaking storage tank lists</i>								
LUST	0.500		0	0	0	NR	NR	0

MAP FINDINGS SUMMARY

Database	Search Distance (Miles)	Target Property	< 1/8	1/8 - 1/4	1/4 - 1/2	1/2 - 1	> 1	Total Plotted
INDIAN LUST	0.500		0	0	0	NR	NR	0
CPS-SLIC	0.500		0	0	0	NR	NR	0
State and tribal registered storage tank lists								
FEMA UST	0.250		0	0	NR	NR	NR	0
UST	0.250		0	0	NR	NR	NR	0
AST	0.250		0	0	NR	NR	NR	0
INDIAN UST	0.250		0	0	NR	NR	NR	0
State and tribal voluntary cleanup sites								
VCP	0.500		0	0	0	NR	NR	0
INDIAN VCP	0.500		0	0	0	NR	NR	0
State and tribal Brownfields sites								
BROWNFIELDS	0.500		0	0	0	NR	NR	0
ADDITIONAL ENVIRONMENTAL RECORDS								
Local Brownfield lists								
US BROWNFIELDS	0.500		0	0	0	NR	NR	0
Local Lists of Landfill / Solid Waste Disposal Sites								
WMUDS/SWAT	0.500		0	0	0	NR	NR	0
SWRCY	0.500		0	0	0	NR	NR	0
HAULERS	0.001		0	NR	NR	NR	NR	0
INDIAN ODI	0.500		0	0	0	NR	NR	0
DEBRIS REGION 9	0.500		0	0	0	NR	NR	0
ODI	0.500		0	0	0	NR	NR	0
IHS OPEN DUMPS	0.500		0	0	0	NR	NR	0
Local Lists of Hazardous waste / Contaminated Sites								
US HIST CDL	0.001		0	NR	NR	NR	NR	0
AOCONCERN	1.000		0	0	0	0	NR	0
HIST Cal-Sites	1.000		0	0	0	0	NR	0
SCH	0.250		0	0	NR	NR	NR	0
CDL	0.001		0	NR	NR	NR	NR	0
Toxic Pits	1.000		0	0	0	0	NR	0
CERS HAZ WASTE	0.250		0	0	NR	NR	NR	0
US CDL	0.001		0	NR	NR	NR	NR	0
PFAS	0.500		0	0	0	NR	NR	0
Local Lists of Registered Storage Tanks								
SWEEPS UST	0.250		0	0	NR	NR	NR	0
HIST UST	0.250		0	0	NR	NR	NR	0
CA FID UST	0.250		0	0	NR	NR	NR	0
CERS TANKS	0.250		0	0	NR	NR	NR	0
Local Land Records								
LIENS	0.001		0	NR	NR	NR	NR	0

MAP FINDINGS SUMMARY

Database	Search Distance (Miles)	Target Property	< 1/8	1/8 - 1/4	1/4 - 1/2	1/2 - 1	> 1	Total Plotted
LIENS 2	0.001		0	NR	NR	NR	NR	0
DEED	0.500		0	0	0	NR	NR	0
Records of Emergency Release Reports								
HMIRS	0.001		0	NR	NR	NR	NR	0
CHMIRS	0.001		0	NR	NR	NR	NR	0
LDS	0.001		0	NR	NR	NR	NR	0
MCS	0.001		0	NR	NR	NR	NR	0
SPILLS 90	0.001		0	NR	NR	NR	NR	0
Other Ascertainable Records								
RCRA NonGen / NLR	0.250		2	2	NR	NR	NR	4
FUDS	1.000		0	0	0	0	NR	0
DOD	1.000		0	0	0	0	NR	0
SCRD DRYCLEANERS	0.500		0	0	0	NR	NR	0
US FIN ASSUR	0.001		0	NR	NR	NR	NR	0
EPA WATCH LIST	0.001		0	NR	NR	NR	NR	0
2020 COR ACTION	0.250		0	0	NR	NR	NR	0
TSCA	0.001		0	NR	NR	NR	NR	0
TRIS	0.001		0	NR	NR	NR	NR	0
SSTS	0.001		0	NR	NR	NR	NR	0
ROD	1.000		0	0	0	0	NR	0
RMP	0.001		0	NR	NR	NR	NR	0
RAATS	0.001		0	NR	NR	NR	NR	0
PRP	0.001		0	NR	NR	NR	NR	0
PADS	0.001		0	NR	NR	NR	NR	0
ICIS	0.001		0	NR	NR	NR	NR	0
FTTS	0.001		0	NR	NR	NR	NR	0
MLTS	0.001		0	NR	NR	NR	NR	0
COAL ASH DOE	0.001		0	NR	NR	NR	NR	0
COAL ASH EPA	0.500		0	0	0	NR	NR	0
PCB TRANSFORMER	0.001		0	NR	NR	NR	NR	0
RADINFO	0.001		0	NR	NR	NR	NR	0
HIST FTTS	0.001		0	NR	NR	NR	NR	0
DOT OPS	0.001		0	NR	NR	NR	NR	0
CONSENT	1.000		0	0	0	0	NR	0
INDIAN RESERV	1.000		0	0	0	0	NR	0
FUSRAP	1.000		0	0	0	0	NR	0
UMTRA	0.500		0	0	0	NR	NR	0
LEAD SMELTERS	0.001		0	NR	NR	NR	NR	0
US AIRS	0.001		0	NR	NR	NR	NR	0
US MINES	0.250		0	0	NR	NR	NR	0
ABANDONED MINES	0.250		0	0	NR	NR	NR	0
FINDS	0.001		0	NR	NR	NR	NR	0
ECHO	0.001		0	NR	NR	NR	NR	0
UXO	1.000		0	0	0	0	NR	0
DOCKET HWC	0.001		0	NR	NR	NR	NR	0
FUELS PROGRAM	0.250		0	0	NR	NR	NR	0
CA BOND EXP. PLAN	1.000		0	0	0	0	NR	0
Cortese	0.500		0	0	0	NR	NR	0
CUPA Listings	0.250		0	0	NR	NR	NR	0

MAP FINDINGS SUMMARY

Database	Search Distance (Miles)	Target Property	< 1/8	1/8 - 1/4	1/4 - 1/2	1/2 - 1	> 1	Total Plotted
DRYCLEANERS	0.250		0	0	NR	NR	NR	0
EMI	0.001		0	NR	NR	NR	NR	0
ENF	0.001		0	NR	NR	NR	NR	0
Financial Assurance	0.001		0	NR	NR	NR	NR	0
HAZNET	0.001		0	NR	NR	NR	NR	0
ICE	0.001		0	NR	NR	NR	NR	0
HIST CORTESE	0.500		0	0	0	NR	NR	0
LOS ANGELES CO. HMS	0.001		0	NR	NR	NR	NR	0
HWP	1.000		0	0	0	0	NR	0
HWT	0.250		0	0	NR	NR	NR	0
MINES	0.250		0	0	NR	NR	NR	0
MWMP	0.250		0	0	NR	NR	NR	0
NPDES	0.001		0	NR	NR	NR	NR	0
PEST LIC	0.001		0	NR	NR	NR	NR	0
PROC	0.500		0	0	0	NR	NR	0
Notify 65	1.000		0	0	0	0	NR	0
LA Co. Site Mitigation	0.001		0	NR	NR	NR	NR	0
UIC	0.001		0	NR	NR	NR	NR	0
UIC GEO	0.001		0	NR	NR	NR	NR	0
WASTEWATER PITS	0.500		0	0	0	NR	NR	0
WDS	0.001		0	NR	NR	NR	NR	0
WIP	0.250		0	0	NR	NR	NR	0
MILITARY PRIV SITES	0.001		0	NR	NR	NR	NR	0
PROJECT	0.001		0	NR	NR	NR	NR	0
WDR	0.001		0	NR	NR	NR	NR	0
CIWQS	0.001		0	NR	NR	NR	NR	0
CERS	0.001		0	NR	NR	NR	NR	0
NON-CASE INFO	0.001		0	NR	NR	NR	NR	0
OTHER OIL GAS	0.001		0	NR	NR	NR	NR	0
PROD WATER PONDS	0.001		0	NR	NR	NR	NR	0
SAMPLING POINT	0.001		0	NR	NR	NR	NR	0
WELL STIM PROJ	0.001		0	NR	NR	NR	NR	0
MINES MRDS	0.001		0	NR	NR	NR	NR	0
HWTS	TP		NR	NR	NR	NR	NR	0
LOS ANGELES CO LF METHANOL	0.001		0	0	0	NR	NR	0

EDR HIGH RISK HISTORICAL RECORDS

EDR Exclusive Records

EDR MGP	1.000		0	0	0	0	NR	0
EDR Hist Auto	0.125		0	NR	NR	NR	NR	0
EDR Hist Cleaner	0.125		0	NR	NR	NR	NR	0

EDR RECOVERED GOVERNMENT ARCHIVES

Exclusive Recovered Govt. Archives

RGA LF	0.001		0	NR	NR	NR	NR	0
RGA LUST	0.001		0	NR	NR	NR	NR	0

- Totals --		0	2	2	0	2	0	6
-------------	--	---	---	---	---	---	---	---

MAP FINDINGS SUMMARY

<u>Database</u>	<u>Search Distance (Miles)</u>	<u>Target Property</u>	<u>< 1/8</u>	<u>1/8 - 1/4</u>	<u>1/4 - 1/2</u>	<u>1/2 - 1</u>	<u>> 1</u>	<u>Total Plotted</u>
-----------------	--	----------------------------	-----------------	------------------	------------------	----------------	---------------	--------------------------

NOTES:

TP = Target Property

NR = Not Requested at this Search Distance

Sites may be listed in more than one database

Map ID
Direction
Distance
Elevation

MAP FINDINGS

EDR ID Number
EPA ID Number

	Site	Database(s)	
A1 South < 1/8 0.047 mi. 250 ft.	MARIA RODRIGUEZ 45567 RODIN AVE LANCASTER, CA 93535 Site 1 of 2 in cluster A	RCRA NonGen / NLR	1026471078 CAC003076648
Relative: Higher	RCRA NonGen / NLR:		
Actual: 2352 ft.	Date Form Received by Agency:	MARIA RODRIGUEZ	2020-07-28 00:00:00.0
	Handler Name:		
	Handler Address:	45567 RODIN AVE	
	Handler City,State,Zip:	LANCASTER, CA 93535	
	EPA ID:	CAC003076648	
	Contact Name:	ALANNA PUMPHREY	
	Contact Address:	1206 PRICE AVE	
	Contact City,State,Zip:	POMONA, CA 91767	
	Contact Telephone:	909-391-2770	
	Contact Fax:	Not reported	
	Contact Email:	ALANNA@JCENVIRONMENTALINC.COM	
	Contact Title:	Not reported	
	EPA Region:	09	
	Land Type:	Not reported	
	Federal Waste Generator Description:	Not a generator, verified	
	Non-Notifier:	Not reported	
	Biennial Report Cycle:	Not reported	
	Accessibility:	Not reported	
	Active Site Indicator:	Not reported	
	State District Owner:	Not reported	
	State District:	Not reported	
	Mailing Address:	1206 PRICE AVE	
	Mailing City,State,Zip:	POMONA, CA 91767	
	Owner Name:	MARIA RODRIGUEZ	
	Owner Type:	Other	
	Operator Name:	ALANNA PUMPHREY	
	Operator Type:	Other	
	Short-Term Generator Activity:	No	
	Importer Activity:	No	
	Mixed Waste Generator:	No	
	Transporter Activity:	No	
	Transfer Facility Activity:	No	
	Recycler Activity with Storage:	No	
	Small Quantity On-Site Burner Exemption:	No	
	Smelting Melting and Refining Furnace Exemption:	No	
	Underground Injection Control:	No	
	Off-Site Waste Receipt:	No	
	Universal Waste Indicator:	No	
	Universal Waste Destination Facility:	No	
	Federal Universal Waste:	No	
	Active Site Fed-Reg Treatment Storage and Disposal Facility:	Not reported	
	Active Site Converter Treatment storage and Disposal Facility:	Not reported	
	Active Site State-Reg Treatment Storage and Disposal Facility:	Not reported	
	Active Site State-Reg Handler:	---	
	Federal Facility Indicator:	Not reported	
	Hazardous Secondary Material Indicator:	N	
	Sub-Part K Indicator:	Not reported	
	Commercial TSD Indicator:	No	
	Treatment Storage and Disposal Type:	Not reported	
	2018 GPRA Permit Baseline:	Not on the Baseline	
	2018 GPRA Renewals Baseline:	Not on the Baseline	
	Permit Renewals Workload Universe:	Not reported	

Map ID
Direction
Distance
Elevation

MAP FINDINGS

Site

Database(s)

EDR ID Number
EPA ID Number

MARIA RODRIGUEZ (Continued)

1026471078

Permit Workload Universe:	Not reported
Permit Progress Universe:	Not reported
Post-Closure Workload Universe:	Not reported
Closure Workload Universe:	Not reported
202 GPRA Corrective Action Baseline:	No
Corrective Action Workload Universe:	No
Subject to Corrective Action Universe:	No
Non-TSDFs Where RCRA CA has Been Imposed Universe:	No
TSDFs Potentially Subject to CA Under 3004 (u)/(v) Universe:	No
TSDFs Only Subject to CA under Discretionary Auth Universe:	No
Corrective Action Priority Ranking:	No NCAPS ranking
Environmental Control Indicator:	No
Institutional Control Indicator:	No
Human Exposure Controls Indicator:	N/A
Groundwater Controls Indicator:	N/A
Operating TSDF Universe:	Not reported
Full Enforcement Universe:	Not reported
Significant Non-Complier Universe:	No
Unaddressed Significant Non-Complier Universe:	No
Addressed Significant Non-Complier Universe:	No
Significant Non-Complier With a Compliance Schedule Universe:	No
Financial Assurance Required:	Not reported
Handler Date of Last Change:	2020-08-14 15:09:40.0
Recognized Trader-Importer:	No
Recognized Trader-Exporter:	No
Importer of Spent Lead Acid Batteries:	No
Exporter of Spent Lead Acid Batteries:	No
Recycler Activity Without Storage:	No
Manifest Broker:	No
Sub-Part P Indicator:	No

Handler - Owner Operator:

Owner/Operator Indicator:	Owner
Owner/Operator Name:	MARIA RODRIGUEZ
Legal Status:	Other
Date Became Current:	Not reported
Date Ended Current:	Not reported
Owner/Operator Address:	45567 RODIN AVE
Owner/Operator City,State,Zip:	LANCASTER, CA 93535
Owner/Operator Telephone:	661-974-4973
Owner/Operator Telephone Ext:	Not reported
Owner/Operator Fax:	Not reported
Owner/Operator Email:	Not reported

Owner/Operator Indicator:	Operator
Owner/Operator Name:	ALANNA PUMPHREY
Legal Status:	Other
Date Became Current:	Not reported
Date Ended Current:	Not reported
Owner/Operator Address:	1206 PRICE AVE
Owner/Operator City,State,Zip:	POMONA, CA 91767
Owner/Operator Telephone:	909-391-2770
Owner/Operator Telephone Ext:	Not reported
Owner/Operator Fax:	Not reported
Owner/Operator Email:	Not reported

Map ID
Direction
Distance
Elevation

MAP FINDINGS

Site

Database(s)

EDR ID Number
EPA ID Number

MARIA RODRIGUEZ (Continued)

1026471078

Historic Generators:

Receive Date:	2020-07-28 00:00:00.0
Handler Name:	MARIA RODRIGUEZ
Federal Waste Generator Description:	Not a generator, verified
State District Owner:	Not reported
Large Quantity Handler of Universal Waste:	No
Recognized Trader Importer:	No
Recognized Trader Exporter:	No
Spent Lead Acid Battery Importer:	No
Spent Lead Acid Battery Exporter:	No
Current Record:	Yes
Non Storage Recycler Activity:	Not reported
Electronic Manifest Broker:	Not reported

List of NAICS Codes and Descriptions:

NAICS Code:	56299
NAICS Description:	ALL OTHER WASTE MANAGEMENT SERVICES

Facility Has Received Notices of Violations:

Violations:	No Violations Found
-------------	---------------------

Evaluation Action Summary:

Evaluations:	No Evaluations Found
--------------	----------------------

A2
South
< 1/8
0.047 mi.
250 ft.

1 STOP BUILDERS
45567 RODIN AVENUE
LANCASTER, CA 93535

RCRA NonGen / NLR

1026470679
CAC003076225

Site 2 of 2 in cluster A

Relative:
Higher

RCRA NonGen / NLR:

Actual:
2352 ft.

Date Form Received by Agency:	2020-07-24 00:00:00.0
Handler Name:	1 STOP BUILDERS
Handler Address:	45567 RODIN AVENUE
Handler City,State,Zip:	LANCASTER, CA 93535
EPA ID:	CAC003076225
Contact Name:	MICHELLE NAJERA
Contact Address:	1206 PRICE ST
Contact City,State,Zip:	POMONA, CA 91767
Contact Telephone:	909-391-2770
Contact Fax:	Not reported
Contact Email:	MICHELLE@JCENVIRONMENTALINC.COM
Contact Title:	Not reported
EPA Region:	09
Land Type:	Not reported
Federal Waste Generator Description:	Not a generator, verified
Non-Notifier:	Not reported
Biennial Report Cycle:	Not reported
Accessibility:	Not reported
Active Site Indicator:	Not reported
State District Owner:	Not reported
State District:	Not reported
Mailing Address:	1206 PRICE ST
Mailing City,State,Zip:	POMONA, CA 91767
Owner Name:	1 STOP BUILDERS

Map ID
Direction
Distance
Elevation

MAP FINDINGS

Site

Database(s)

EDR ID Number
EPA ID Number

1 STOP BUILDERS (Continued)

1026470679

Owner Type:	Other
Operator Name:	MICHELLE NAJERA
Operator Type:	Other
Short-Term Generator Activity:	No
Importer Activity:	No
Mixed Waste Generator:	No
Transporter Activity:	No
Transfer Facility Activity:	No
Recycler Activity with Storage:	No
Small Quantity On-Site Burner Exemption:	No
Smelting Melting and Refining Furnace Exemption:	No
Underground Injection Control:	No
Off-Site Waste Receipt:	No
Universal Waste Indicator:	No
Universal Waste Destination Facility:	No
Federal Universal Waste:	No
Active Site Fed-Reg Treatment Storage and Disposal Facility:	Not reported
Active Site Converter Treatment storage and Disposal Facility:	Not reported
Active Site State-Reg Treatment Storage and Disposal Facility:	Not reported
Active Site State-Reg Handler:	---
Federal Facility Indicator:	Not reported
Hazardous Secondary Material Indicator:	N
Sub-Part K Indicator:	Not reported
Commercial TSD Indicator:	No
Treatment Storage and Disposal Type:	Not reported
2018 GPRA Permit Baseline:	Not on the Baseline
2018 GPRA Renewals Baseline:	Not on the Baseline
Permit Renewals Workload Universe:	Not reported
Permit Workload Universe:	Not reported
Permit Progress Universe:	Not reported
Post-Closure Workload Universe:	Not reported
Closure Workload Universe:	Not reported
202 GPRA Corrective Action Baseline:	No
Corrective Action Workload Universe:	No
Subject to Corrective Action Universe:	No
Non-TSDFs Where RCRA CA has Been Imposed Universe:	No
TSDFs Potentially Subject to CA Under 3004 (u)/(v) Universe:	No
TSDFs Only Subject to CA under Discretionary Auth Universe:	No
Corrective Action Priority Ranking:	No NCAPS ranking
Environmental Control Indicator:	No
Institutional Control Indicator:	No
Human Exposure Controls Indicator:	N/A
Groundwater Controls Indicator:	N/A
Operating TSDF Universe:	Not reported
Full Enforcement Universe:	Not reported
Significant Non-Complier Universe:	No
Unaddressed Significant Non-Complier Universe:	No
Addressed Significant Non-Complier Universe:	No
Significant Non-Complier With a Compliance Schedule Universe:	No
Financial Assurance Required:	Not reported
Handler Date of Last Change:	2020-08-14 15:09:32.0
Recognized Trader-Importer:	No
Recognized Trader-Exporter:	No
Importer of Spent Lead Acid Batteries:	No
Exporter of Spent Lead Acid Batteries:	No
Recycler Activity Without Storage:	No
Manifest Broker:	No

Map ID
Direction
Distance
Elevation

MAP FINDINGS

Site

Database(s)

EDR ID Number
EPA ID Number

1 STOP BUILDERS (Continued)

1026470679

Sub-Part P Indicator: No

Handler - Owner Operator:

Owner/Operator Indicator:	Operator
Owner/Operator Name:	MICHELLE NAJERA
Legal Status:	Other
Date Became Current:	Not reported
Date Ended Current:	Not reported
Owner/Operator Address:	1206 PRICE ST
Owner/Operator City,State,Zip:	POMONA, CA 91767
Owner/Operator Telephone:	909-391-2770
Owner/Operator Telephone Ext:	Not reported
Owner/Operator Fax:	Not reported
Owner/Operator Email:	Not reported

Owner/Operator Indicator:	Owner
Owner/Operator Name:	1 STOP BUILDERS
Legal Status:	Other
Date Became Current:	Not reported
Date Ended Current:	Not reported
Owner/Operator Address:	45567 RODIN AVENUE
Owner/Operator City,State,Zip:	LANCASTER, CA 93535
Owner/Operator Telephone:	661-830-4083
Owner/Operator Telephone Ext:	Not reported
Owner/Operator Fax:	Not reported
Owner/Operator Email:	Not reported

Historic Generators:

Receive Date:	2020-07-24 00:00:00.0
Handler Name:	1 STOP BUILDERS
Federal Waste Generator Description:	Not a generator, verified
State District Owner:	Not reported
Large Quantity Handler of Universal Waste:	No
Recognized Trader Importer:	No
Recognized Trader Exporter:	No
Spent Lead Acid Battery Importer:	No
Spent Lead Acid Battery Exporter:	No
Current Record:	Yes
Non Storage Recycler Activity:	Not reported
Electronic Manifest Broker:	Not reported

List of NAICS Codes and Descriptions:

NAICS Code:	56299
NAICS Description:	ALL OTHER WASTE MANAGEMENT SERVICES

Facility Has Received Notices of Violations:

Violations: No Violations Found

Evaluation Action Summary:

Evaluations: No Evaluations Found

Map ID
Direction
Distance
Elevation

MAP FINDINGS

EDR ID Number
EPA ID Number

	Site	Database(s)	EDR ID Number EPA ID Number
3 South 1/8-1/4 0.170 mi. 896 ft.	FRANK CRUZ 45504 ANDALE AVENUE LANCASTER, CA 93535	RCRA NonGen / NLR	1024776414 CAC002996349
Relative: Higher	RCRA NonGen / NLR:		
Actual: 2357 ft.	Date Form Received by Agency:	2019-01-14 00:00:00.0	
	Handler Name:	FRANK CRUZ	
	Handler Address:	45504 ANDALE AVENUE	
	Handler City,State,Zip:	LANCASTER, CA 93535	
	EPA ID:	CAC002996349	
	Contact Name:	FRANK CRUZ	
	Contact Address:	45504 ANDALE AVENUE	
	Contact City,State,Zip:	LANCASTER, CA 93535	
	Contact Telephone:	323-422-5197	
	Contact Fax:	Not reported	
	Contact Email:	CRUZF@DCFS.LACOUNTY.GOV	
	Contact Title:	Not reported	
	EPA Region:	09	
	Land Type:	Not reported	
	Federal Waste Generator Description:	Not a generator, verified	
	Non-Notifier:	Not reported	
	Biennial Report Cycle:	Not reported	
	Accessibility:	Not reported	
	Active Site Indicator:	Handler Activities	
	State District Owner:	Not reported	
	State District:	Not reported	
	Mailing Address:	45504 ANDALE AVENUE	
	Mailing City,State,Zip:	LANCASTER, CA 93535	
	Owner Name:	FRANK CRUZ	
	Owner Type:	Other	
	Operator Name:	FRANK CRUZ	
	Operator Type:	Other	
	Short-Term Generator Activity:	No	
	Importer Activity:	No	
	Mixed Waste Generator:	No	
	Transporter Activity:	No	
	Transfer Facility Activity:	No	
	Recycler Activity with Storage:	No	
	Small Quantity On-Site Burner Exemption:	No	
	Smelting Melting and Refining Furnace Exemption:	No	
	Underground Injection Control:	No	
	Off-Site Waste Receipt:	No	
	Universal Waste Indicator:	Yes	
	Universal Waste Destination Facility:	Yes	
	Federal Universal Waste:	No	
	Active Site Fed-Reg Treatment Storage and Disposal Facility:	Not reported	
	Active Site Converter Treatment storage and Disposal Facility:	Not reported	
	Active Site State-Reg Treatment Storage and Disposal Facility:	Not reported	
	Active Site State-Reg Handler:	---	
	Federal Facility Indicator:	Not reported	
	Hazardous Secondary Material Indicator:	N	
	Sub-Part K Indicator:	Not reported	
	Commercial TSD Indicator:	No	
	Treatment Storage and Disposal Type:	Not reported	
	2018 GPRA Permit Baseline:	Not on the Baseline	
	2018 GPRA Renewals Baseline:	Not on the Baseline	
	Permit Renewals Workload Universe:	Not reported	

Map ID
Direction
Distance
Elevation

MAP FINDINGS

Site

Database(s)

EDR ID Number
EPA ID Number

FRANK CRUZ (Continued)

1024776414

Permit Workload Universe:	Not reported
Permit Progress Universe:	Not reported
Post-Closure Workload Universe:	Not reported
Closure Workload Universe:	Not reported
202 GPRA Corrective Action Baseline:	No
Corrective Action Workload Universe:	No
Subject to Corrective Action Universe:	No
Non-TSDFs Where RCRA CA has Been Imposed Universe:	No
TSDFs Potentially Subject to CA Under 3004 (u)/(v) Universe:	No
TSDFs Only Subject to CA under Discretionary Auth Universe:	No
Corrective Action Priority Ranking:	No NCAPS ranking
Environmental Control Indicator:	No
Institutional Control Indicator:	No
Human Exposure Controls Indicator:	N/A
Groundwater Controls Indicator:	N/A
Operating TSDF Universe:	Not reported
Full Enforcement Universe:	Not reported
Significant Non-Complier Universe:	No
Unaddressed Significant Non-Complier Universe:	No
Addressed Significant Non-Complier Universe:	No
Significant Non-Complier With a Compliance Schedule Universe:	No
Financial Assurance Required:	Not reported
Handler Date of Last Change:	2019-02-22 19:39:56.0
Recognized Trader-Importer:	No
Recognized Trader-Exporter:	No
Importer of Spent Lead Acid Batteries:	No
Exporter of Spent Lead Acid Batteries:	No
Recycler Activity Without Storage:	No
Manifest Broker:	No
Sub-Part P Indicator:	No

Handler - Owner Operator:

Owner/Operator Indicator:	Owner
Owner/Operator Name:	FRANK CRUZ
Legal Status:	Other
Date Became Current:	Not reported
Date Ended Current:	Not reported
Owner/Operator Address:	45504 ANDALE AVENUE
Owner/Operator City,State,Zip:	LANCASTER, CA 93535
Owner/Operator Telephone:	323-422-5197
Owner/Operator Telephone Ext:	Not reported
Owner/Operator Fax:	Not reported
Owner/Operator Email:	Not reported

Owner/Operator Indicator:	Operator
Owner/Operator Name:	FRANK CRUZ
Legal Status:	Other
Date Became Current:	Not reported
Date Ended Current:	Not reported
Owner/Operator Address:	45504 ANDALE AVENUE
Owner/Operator City,State,Zip:	LANCASTER, CA 93535
Owner/Operator Telephone:	323-422-5197
Owner/Operator Telephone Ext:	Not reported
Owner/Operator Fax:	Not reported
Owner/Operator Email:	Not reported

Map ID
Direction
Distance
Elevation

MAP FINDINGS

Site

Database(s)

EDR ID Number
EPA ID Number

FRANK CRUZ (Continued)

1024776414

Historic Generators:

Receive Date:	2019-01-14 00:00:00.0
Handler Name:	FRANK CRUZ
Federal Waste Generator Description:	Not a generator, verified
State District Owner:	Not reported
Large Quantity Handler of Universal Waste:	No
Recognized Trader Importer:	No
Recognized Trader Exporter:	No
Spent Lead Acid Battery Importer:	No
Spent Lead Acid Battery Exporter:	No
Current Record:	Yes
Non Storage Recycler Activity:	Not reported
Electronic Manifest Broker:	Not reported

List of NAICS Codes and Descriptions:

NAICS Code:	56299
NAICS Description:	ALL OTHER WASTE MANAGEMENT SERVICES

Facility Has Received Notices of Violations:

Violations:	No Violations Found
-------------	---------------------

Evaluation Action Summary:

Evaluations:	No Evaluations Found
--------------	----------------------

4
SSW
1/8-1/4
0.242 mi.
1276 ft.

ROMAINE, MATTHEW
45422 5TH STREET
LANCASTER, CA 93535

RCRA NonGen / NLR

1024774409
CAC002994331

Relative:
Higher

Actual:
2353 ft.

RCRA NonGen / NLR:

Date Form Received by Agency:	2018-12-26 00:00:00.0
Handler Name:	ROMAINE, MATTHEW
Handler Address:	45422 5TH STREET
Handler City,State,Zip:	LANCASTER, CA 93535
EPA ID:	CAC002994331
Contact Name:	ROMAINE, MATTHEW
Contact Address:	45422 5TH STREET
Contact City,State,Zip:	LANCASTER, CA 93535
Contact Telephone:	949-524-0471
Contact Fax:	Not reported
Contact Email:	ANDREW@PWSEI.COM
Contact Title:	Not reported
EPA Region:	09
Land Type:	Not reported
Federal Waste Generator Description:	Not a generator, verified
Non-Notifier:	Not reported
Biennial Report Cycle:	Not reported
Accessibility:	Not reported
Active Site Indicator:	Handler Activities
State District Owner:	Not reported
State District:	Not reported
Mailing Address:	45422 5TH STREET
Mailing City,State,Zip:	LANCASTER, CA 93535
Owner Name:	ROMAINE, MATTHEW

Map ID
Direction
Distance
Elevation

MAP FINDINGS

Site

Database(s)

EDR ID Number
EPA ID Number

ROMAINE, MATTHEW (Continued)

1024774409

Owner Type:	Other
Operator Name:	ROMAINE, MATTHEW
Operator Type:	Other
Short-Term Generator Activity:	No
Importer Activity:	No
Mixed Waste Generator:	No
Transporter Activity:	No
Transfer Facility Activity:	No
Recycler Activity with Storage:	No
Small Quantity On-Site Burner Exemption:	No
Smelting Melting and Refining Furnace Exemption:	No
Underground Injection Control:	No
Off-Site Waste Receipt:	No
Universal Waste Indicator:	Yes
Universal Waste Destination Facility:	Yes
Federal Universal Waste:	No
Active Site Fed-Reg Treatment Storage and Disposal Facility:	Not reported
Active Site Converter Treatment storage and Disposal Facility:	Not reported
Active Site State-Reg Treatment Storage and Disposal Facility:	Not reported
Active Site State-Reg Handler:	---
Federal Facility Indicator:	Not reported
Hazardous Secondary Material Indicator:	N
Sub-Part K Indicator:	Not reported
Commercial TSD Indicator:	No
Treatment Storage and Disposal Type:	Not reported
2018 GPRA Permit Baseline:	Not on the Baseline
2018 GPRA Renewals Baseline:	Not on the Baseline
Permit Renewals Workload Universe:	Not reported
Permit Workload Universe:	Not reported
Permit Progress Universe:	Not reported
Post-Closure Workload Universe:	Not reported
Closure Workload Universe:	Not reported
202 GPRA Corrective Action Baseline:	No
Corrective Action Workload Universe:	No
Subject to Corrective Action Universe:	No
Non-TSDFs Where RCRA CA has Been Imposed Universe:	No
TSDFs Potentially Subject to CA Under 3004 (u)/(v) Universe:	No
TSDFs Only Subject to CA under Discretionary Auth Universe:	No
Corrective Action Priority Ranking:	No NCAPS ranking
Environmental Control Indicator:	No
Institutional Control Indicator:	No
Human Exposure Controls Indicator:	N/A
Groundwater Controls Indicator:	N/A
Operating TSDF Universe:	Not reported
Full Enforcement Universe:	Not reported
Significant Non-Complier Universe:	No
Unaddressed Significant Non-Complier Universe:	No
Addressed Significant Non-Complier Universe:	No
Significant Non-Complier With a Compliance Schedule Universe:	No
Financial Assurance Required:	Not reported
Handler Date of Last Change:	2019-02-22 19:39:14.0
Recognized Trader-Importer:	No
Recognized Trader-Exporter:	No
Importer of Spent Lead Acid Batteries:	No
Exporter of Spent Lead Acid Batteries:	No
Recycler Activity Without Storage:	No
Manifest Broker:	No

Map ID
Direction
Distance
Elevation

MAP FINDINGS

Site

Database(s)

EDR ID Number
EPA ID Number

ROMAINE, MATTHEW (Continued)

1024774409

Sub-Part P Indicator: No

Handler - Owner Operator:

Owner/Operator Indicator:	Owner
Owner/Operator Name:	ROMAINE, MATTHEW
Legal Status:	Other
Date Became Current:	Not reported
Date Ended Current:	Not reported
Owner/Operator Address:	45422 5TH STREET
Owner/Operator City,State,Zip:	LANCASTER, CA 93535
Owner/Operator Telephone:	949-524-0471
Owner/Operator Telephone Ext:	Not reported
Owner/Operator Fax:	Not reported
Owner/Operator Email:	Not reported

Owner/Operator Indicator:	Operator
Owner/Operator Name:	ROMAINE, MATTHEW
Legal Status:	Other
Date Became Current:	Not reported
Date Ended Current:	Not reported
Owner/Operator Address:	45422 5TH STREET
Owner/Operator City,State,Zip:	LANCASTER, CA 93535
Owner/Operator Telephone:	949-524-0471
Owner/Operator Telephone Ext:	Not reported
Owner/Operator Fax:	Not reported
Owner/Operator Email:	Not reported

Historic Generators:

Receive Date:	2018-12-26 00:00:00.0
Handler Name:	ROMAINE, MATTHEW
Federal Waste Generator Description:	Not a generator, verified
State District Owner:	Not reported
Large Quantity Handler of Universal Waste:	No
Recognized Trader Importer:	No
Recognized Trader Exporter:	No
Spent Lead Acid Battery Importer:	No
Spent Lead Acid Battery Exporter:	No
Current Record:	Yes
Non Storage Recycler Activity:	Not reported
Electronic Manifest Broker:	Not reported

List of NAICS Codes and Descriptions:

NAICS Code:	56299
NAICS Description:	ALL OTHER WASTE MANAGEMENT SERVICES

Facility Has Received Notices of Violations:

Violations: No Violations Found

Evaluation Action Summary:

Evaluations: No Evaluations Found

Map ID
Direction
Distance
Elevation

MAP FINDINGS

Site

Database(s)

EDR ID Number
EPA ID Number

5
WSW
1/2-1
0.584 mi.
3084 ft.

LANCASTER COMMUNITY DAY SCHOOL
DIVISION STREET/AVENUE H-8
LANCASTER, CA 93534

ENVIROSTOR SCH S118756506
N/A

Relative:
Lower

ENVIROSTOR:

Actual:
2340 ft.

Name: LANCASTER COMMUNITY DAY SCHOOL
Address: DIVISION STREET/AVENUE H-8
City,State,Zip: LANCASTER, CA 93534
Facility ID: 19000009
Status: No Action Required
Status Date: 01/25/2002
Site Code: 304349
Site Type: School Investigation
Site Type Detailed: School
Acres: 4.5
NPL: NO
Regulatory Agencies: SMBRP
Lead Agency: SMBRP
Program Manager: Kamili Siglowide
Supervisor: Charles Ridenour
Division Branch: Southern California Schools & Brownfields Outreach
Assembly: 36
Senate: 21
Special Program: Not reported
Restricted Use: NO
Site Mgmt Req: NONE SPECIFIED
Funding: School District
Latitude: 34.71090
Longitude: -118.1312
APN: NONE SPECIFIED
Past Use: NONE
Potential COC: NONE SPECIFIED No Contaminants found
Confirmed COC: NONE SPECIFIED
Potential Description: NMA
Alias Name: ANTELOPE VALLEY UHSD-LANCASTER COMM DAY
Alias Type: Alternate Name
Alias Name: ANTELOPE VALLEY UNION SCHOOL DISTRICT
Alias Type: Alternate Name
Alias Name: LANCASTER COMMUNITY DAY SCHOOL
Alias Type: Alternate Name
Alias Name: 304349
Alias Type: Project Code (Site Code)
Alias Name: 19000009
Alias Type: Envirostor ID Number

Completed Info:

Completed Area Name: PROJECT WIDE
Completed Sub Area Name: Not reported
Completed Document Type: Phase 1
Completed Date: 01/25/2002
Comments: Not reported

Completed Area Name: PROJECT WIDE
Completed Sub Area Name: Not reported
Completed Document Type: Site Inspections/Visit (Non LUR)
Completed Date: 01/22/2002
Comments: Not reported

Map ID
Direction
Distance
Elevation

MAP FINDINGS

Site

Database(s)

EDR ID Number
EPA ID Number

LANCASTER COMMUNITY DAY SCHOOL (Continued)

S118756506

Completed Area Name: PROJECT WIDE
Completed Sub Area Name: Not reported
Completed Document Type: Cost Recovery Closeout Memo
Completed Date: 01/25/2002
Comments: Not reported

Future Area Name: Not reported
Future Sub Area Name: Not reported
Future Document Type: Not reported
Future Due Date: Not reported
Schedule Area Name: Not reported
Schedule Sub Area Name: Not reported
Schedule Document Type: Not reported
Schedule Due Date: Not reported
Schedule Revised Date: Not reported

SCH:

Name: LANCASTER COMMUNITY DAY SCHOOL
Address: DIVISION STREET/AVENUE H-8
City,State,Zip: LANCASTER, CA 93534
Facility ID: 19000009
Site Type: School Investigation
Site Type Detail: School
Site Mgmt. Req.: NONE SPECIFIED
Acres: 4.5
National Priorities List: NO
Cleanup Oversight Agencies: SMBRP
Lead Agency: SMBRP
Lead Agency Description: DTSC - Site Cleanup Program
Project Manager: Kamili Siglowide
Supervisor: Charles Ridenour
Division Branch: Southern California Schools & Brownfields Outreach
Site Code: 304349
Assembly: 36
Senate: 21
Special Program Status: Not reported
Status: No Action Required
Status Date: 01/25/2002
Restricted Use: NO
Funding: School District
Latitude: 34.71090
Longitude: -118.1312
APN: NONE SPECIFIED
Past Use: NONE
Potential COC: NONE SPECIFIED, No Contaminants found
Confirmed COC: NONE SPECIFIED
Potential Description: NMA
Alias Name: ANTELOPE VALLEY UHSD-LANCASTER COMM DAY
Alias Type: Alternate Name
Alias Name: ANTELOPE VALLEY UNION SCHOOL DISTRICT
Alias Type: Alternate Name
Alias Name: LANCASTER COMMUNITY DAY SCHOOL
Alias Type: Alternate Name
Alias Name: 304349
Alias Type: Project Code (Site Code)
Alias Name: 19000009

Map ID
Direction
Distance
Elevation

MAP FINDINGS

Site

Database(s)

EDR ID Number
EPA ID Number

LANCASTER COMMUNITY DAY SCHOOL (Continued)

S118756506

Alias Type: Envirostor ID Number

Completed Info:

Completed Area Name: PROJECT WIDE
Completed Sub Area Name: Not reported
Completed Document Type: Phase 1
Completed Date: 01/25/2002
Comments: Not reported

Completed Area Name: PROJECT WIDE
Completed Sub Area Name: Not reported
Completed Document Type: Site Inspections/Visit (Non LUR)
Completed Date: 01/22/2002
Comments: Not reported

Completed Area Name: PROJECT WIDE
Completed Sub Area Name: Not reported
Completed Document Type: Cost Recovery Closeout Memo
Completed Date: 01/25/2002
Comments: Not reported

Future Area Name: Not reported
Future Sub Area Name: Not reported
Future Document Type: Not reported
Future Due Date: Not reported
Schedule Area Name: Not reported
Schedule Sub Area Name: Not reported
Schedule Document Type: Not reported
Schedule Due Date: Not reported
Schedule Revised Date: Not reported

6
WNW
1/2-1
0.722 mi.
3811 ft.

PACIFIC AUTO RECYCLING CENTER INC
225 WEST AVE H
LANCASTER, CA 93534

ENVIROSTOR
HAZNET
HWTS

S123078292
N/A

Relative:
Lower

ENVIROSTOR:

Actual:
2336 ft.

Name: PACIFIC AUTO RECYCLING CENTER INC
Address: 225 WEST AVE H
City,State,Zip: LANCASTER, CA 93534
Facility ID: 60002869
Status: Active
Status Date: 08/21/2019
Site Code: 301872
Site Type: Corrective Action
Site Type Detailed: Corrective Action
Acres: 17.12
NPL: NO
Regulatory Agencies: SMBRP
Lead Agency: SMBRP
Program Manager: Chia Rin Yen
Supervisor: Yolanda Garza
Division Branch: Southern California Schools & Brownfields Outreach
Assembly: , 36
Senate: , 21
Special Program: Not reported
Restricted Use: NO

Map ID
Direction
Distance
Elevation

MAP FINDINGS

Site

Database(s)

EDR ID Number
EPA ID Number

PACIFIC AUTO RECYCLING CENTER INC (Continued)

S123078292

Site Mgmt Req: NONE SPECIFIED
Funding: Responsible Party
Latitude: 34.71939
Longitude: -118.1326
APN: NONE SPECIFIED
Past Use: NONE SPECIFIED
Potential COC: NONE SPECIFIED
Confirmed COC: NONE SPECIFIED
Potential Description: NONE SPECIFIED
Alias Name: Not reported
Alias Type: APN
Alias Name: CAL000420410
Alias Type: EPA Identification Number
Alias Name: 301872
Alias Type: Project Code (Site Code)
Alias Name: 60002869
Alias Type: Envirostor ID Number

Completed Info:

Completed Area Name: Not reported
Completed Sub Area Name: Not reported
Completed Document Type: Not reported
Completed Date: Not reported
Comments: Not reported

Future Area Name: Not reported
Future Sub Area Name: Not reported
Future Document Type: Not reported
Future Due Date: Not reported
Schedule Area Name: Not reported
Schedule Sub Area Name: Not reported
Schedule Document Type: Not reported
Schedule Due Date: Not reported
Schedule Revised Date: Not reported

HAZNET:

Name: PACIFIC AUTO RECYCLING CENTER INC
Address: 225 WEST AVE H
Address 2: Not reported
City,State,Zip: LANCASTER, CA 935340000
Contact: MANUEL CASTA O
Telephone: 6619490048
Mailing Name: Not reported
Mailing Address: 225 WEST AVE H

Year: 2019
Gepaid: CAL000420410
TSD EPA ID: AZR000506980
CA Waste Code: 613 - Auto shredder waste
Disposal Method: H132 - Landfill Or Surface Impoundment That Will Be Closed As
Landfill(To Include On-Site Treatment And/Or Stabilization)
Tons: 811.37200

Year: 2019
Gepaid: CAL000420410
TSD EPA ID: CAD008252405
CA Waste Code: 331 - Off-specification, aged or surplus organics

Map ID
Direction
Distance
Elevation

MAP FINDINGS

Site

Database(s)

EDR ID Number
EPA ID Number

PACIFIC AUTO RECYCLING CENTER INC (Continued)

S123078292

Disposal Method: H061 - Fuel Blending Prior To Energy Recovery At Another Site
Tons: 0.90750

Year: 2019
Gepaid: CAL000420410
TSD EPA ID: AZR000506980
CA Waste Code: 613 - Auto shredder waste
Disposal Method: -
Tons: 124.00000

Year: 2018
Gepaid: CAL000420410
TSD EPA ID: CAD097030993
CA Waste Code: 352 - Other organic solids
Disposal Method: H141 - Storage, Bulking, And/Or Transfer Off Site--No Treatment/Reovery (H010-H129) Or (H131-H135)
Tons: 1.55000

Year: 2017
Gepaid: CAL000420410
TSD EPA ID: CAD028409019
CA Waste Code: 331 - Off-specification, aged or surplus organics
Disposal Method: H141 - Storage, Bulking, And/Or Transfer Off Site--No Treatment/Reovery (H010-H129) Or (H131-H135)
Tons: 4.9005

Year: 2017
Gepaid: CAL000420410
TSD EPA ID: CAD008252405
CA Waste Code: 214 - Unspecified solvent mixture
Disposal Method: H061 - Fuel Blending Prior To Energy Recovery At Another Site
Tons: 0.198

Year: 2017
Gepaid: CAL000420410
TSD EPA ID: CAD097030993
CA Waste Code: 352 - Other organic solids
Disposal Method: H141 - Storage, Bulking, And/Or Transfer Off Site--No Treatment/Reovery (H010-H129) Or (H131-H135)
Tons: 0.75

Additional Info:

Year: 2017
Gen EPA ID: CAL000420410

Shipment Date: 20171103
Creation Date: 6/13/2018 18:31:07
Receipt Date: 20171113
Manifest ID: 003521556GBF
Trans EPA ID: CAR000242289
Trans Name: HM BIO-SERV INC
Trans 2 EPA ID: Not reported
Trans 2 Name: Not reported
TSDF EPA ID: CAD097030993
Trans Name: US ECOLOGY VERNON INC
TSDF Alt EPA ID: Not reported

Map ID
Direction
Distance
Elevation

MAP FINDINGS

Site

Database(s)

EDR ID Number
EPA ID Number

PACIFIC AUTO RECYCLING CENTER INC (Continued)

S123078292

TSDf Alt Name:	Not reported
Waste Code Description:	352 - Other organic solids
RCRA Code:	Not reported
Meth Code:	H141 - Storage, Bulking, And/Or Transfer Off Site--No Treatment/Reovery (H010-H129) Or (H131-H135)
Quantity Tons:	0.3
Waste Quantity:	600
Quantity Unit:	P
Additional Code 1:	Not reported
Additional Code 2:	Not reported
Additional Code 3:	Not reported
Additional Code 4:	Not reported
Additional Code 5:	Not reported
Shipment Date:	20170919
Creation Date:	5/30/2018 18:34:06
Receipt Date:	20170929
Manifest ID:	003521503GBF
Trans EPA ID:	CAR000242289
Trans Name:	HM BIO-SERV INC
Trans 2 EPA ID:	Not reported
Trans 2 Name:	Not reported
TSDf EPA ID:	CAD097030993
Trans Name:	US ECOLOGY VERNON INC
TSDf Alt EPA ID:	Not reported
TSDf Alt Name:	Not reported
Waste Code Description:	352 - Other organic solids
RCRA Code:	Not reported
Meth Code:	H141 - Storage, Bulking, And/Or Transfer Off Site--No Treatment/Reovery (H010-H129) Or (H131-H135)
Quantity Tons:	0.45
Waste Quantity:	900
Quantity Unit:	P
Additional Code 1:	Not reported
Additional Code 2:	Not reported
Additional Code 3:	Not reported
Additional Code 4:	Not reported
Additional Code 5:	Not reported
Shipment Date:	20170919
Creation Date:	7/12/2018 18:30:23
Receipt Date:	20170928
Manifest ID:	003521502GBF
Trans EPA ID:	CAR000242289
Trans Name:	HM BIO-SERV INC
Trans 2 EPA ID:	Not reported
Trans 2 Name:	Not reported
TSDf EPA ID:	CAD008252405
Trans Name:	PACIFIC RESOURCE RECOVERY SERVICES INC
TSDf Alt EPA ID:	Not reported
TSDf Alt Name:	Not reported
Waste Code Description:	214 - Unspecified solvent mixture
RCRA Code:	D018
Meth Code:	H061 - Fuel Blending Prior To Energy Recovery At Another Site
Quantity Tons:	0.198
Waste Quantity:	55
Quantity Unit:	G

Map ID
Direction
Distance
Elevation

MAP FINDINGS

Site

Database(s)

EDR ID Number
EPA ID Number

PACIFIC AUTO RECYCLING CENTER INC (Continued)

S123078292

Additional Code 1:	D001
Additional Code 2:	Not reported
Additional Code 3:	Not reported
Additional Code 4:	Not reported
Additional Code 5:	Not reported
Shipment Date:	20170726
Creation Date:	6/29/2018 18:30:18
Receipt Date:	20170807
Manifest ID:	003521471GBF
Trans EPA ID:	CAR000242289
Trans Name:	HM BIO-SERV INC
Trans 2 EPA ID:	Not reported
Trans 2 Name:	Not reported
TSDF EPA ID:	CAD028409019
Trans Name:	CROSBY & OVERTON
TSDF Alt EPA ID:	Not reported
TSDF Alt Name:	Not reported
Waste Code Description:	331 - Off-specification, aged, or surplus organics
RCRA Code:	D018
Meth Code:	H141 - Storage, Bulking, And/Or Transfer Off Site--No Treatment/Reovery (H010-H129) Or (H131-H135)
Quantity Tons:	0.726
Waste Quantity:	220
Quantity Unit:	G
Additional Code 1:	D001
Additional Code 2:	Not reported
Additional Code 3:	Not reported
Additional Code 4:	Not reported
Additional Code 5:	Not reported
Shipment Date:	20170718
Creation Date:	5/21/2018 18:33:32
Receipt Date:	20170728
Manifest ID:	003521462GBF
Trans EPA ID:	CAR000242289
Trans Name:	HM BIO-SERV INC
Trans 2 EPA ID:	Not reported
Trans 2 Name:	Not reported
TSDF EPA ID:	CAD028409019
Trans Name:	CROSBY & OVERTON
TSDF Alt EPA ID:	Not reported
TSDF Alt Name:	Not reported
Waste Code Description:	331 - Off-specification, aged, or surplus organics
RCRA Code:	D018
Meth Code:	H141 - Storage, Bulking, And/Or Transfer Off Site--No Treatment/Reovery (H010-H129) Or (H131-H135)
Quantity Tons:	0.9075
Waste Quantity:	275
Quantity Unit:	G
Additional Code 1:	D001
Additional Code 2:	Not reported
Additional Code 3:	Not reported
Additional Code 4:	Not reported
Additional Code 5:	Not reported
Shipment Date:	20170705

Map ID
Direction
Distance
Elevation

MAP FINDINGS

Site

Database(s)

EDR ID Number
EPA ID Number

PACIFIC AUTO RECYCLING CENTER INC (Continued)

S123078292

Creation Date: 6/27/2018 18:30:19
Receipt Date: 20170717
Manifest ID: 003136318GBF
Trans EPA ID: CAR000242289
Trans Name: HM BIO-SERV INC
Trans 2 EPA ID: Not reported
Trans 2 Name: Not reported
TSDf EPA ID: CAD028409019
Trans Name: CROSBY & OVERTON
TSDf Alt EPA ID: Not reported
TSDf Alt Name: Not reported
Waste Code Description: 331 - Off-specification, aged, or surplus organics
RCRA Code: D001
Meth Code: H141 - Storage, Bulking, And/Or Transfer Off Site--No Treatment/Reovery (H010-H129) Or (H131-H135)

Quantity Tons: 1.452
Waste Quantity: 440
Quantity Unit: G
Additional Code 1: Not reported
Additional Code 2: Not reported
Additional Code 3: Not reported
Additional Code 4: Not reported
Additional Code 5: Not reported

Shipment Date: 20170620
Creation Date: 5/17/2018 18:31:53
Receipt Date: 20170630
Manifest ID: 003136371GBF
Trans EPA ID: CAR000242289
Trans Name: HM BIO-SERV INC
Trans 2 EPA ID: Not reported
Trans 2 Name: Not reported
TSDf EPA ID: CAD028409019
Trans Name: CROSBY & OVERTON
TSDf Alt EPA ID: Not reported
TSDf Alt Name: Not reported
Waste Code Description: 331 - Off-specification, aged, or surplus organics
RCRA Code: D001
Meth Code: H141 - Storage, Bulking, And/Or Transfer Off Site--No Treatment/Reovery (H010-H129) Or (H131-H135)

Quantity Tons: 0.9075
Waste Quantity: 275
Quantity Unit: G
Additional Code 1: Not reported
Additional Code 2: Not reported
Additional Code 3: Not reported
Additional Code 4: Not reported
Additional Code 5: Not reported

Shipment Date: 20170524
Creation Date: 5/20/2018 18:31:51
Receipt Date: 20170605
Manifest ID: 003136341GBF
Trans EPA ID: CAR000242289
Trans Name: HM BIO-SERV INC
Trans 2 EPA ID: Not reported
Trans 2 Name: Not reported

Map ID
Direction
Distance
Elevation

MAP FINDINGS

Site

Database(s)

EDR ID Number
EPA ID Number

PACIFIC AUTO RECYCLING CENTER INC (Continued)

S123078292

TSDF EPA ID: CAD028409019
Trans Name: CROSBY & OVERTON
TSDF Alt EPA ID: Not reported
TSDF Alt Name: Not reported
Waste Code Description: 331 - Off-specification, aged, or surplus organics
RCRA Code: D001
Meth Code: H141 - Storage, Bulking, And/Or Transfer Off Site--No Treatment/Reovery (H010-H129) Or (H131-H135)

Quantity Tons: 0.9075
Waste Quantity: 275
Quantity Unit: G
Additional Code 1: Not reported
Additional Code 2: Not reported
Additional Code 3: Not reported
Additional Code 4: Not reported
Additional Code 5: Not reported

HWTS:

Name: PACIFIC AUTO RECYCLING CENTER INC
Address: 225 WEST AVE H
Address 2: Not reported
City,State,Zip: LANCASTER, CA 93534
EPA ID: CAL000420410
Inactive Date: Not reported
Create Date: 09/26/2016
Last Act Date: 08/03/2020
Mailing Name: Not reported
Mailing Address: 225 WEST AVE H
Mailing Address 2: Not reported
Mailing City,State,Zip: LANCASTER, CA 935340000
Owner Name: ROBERT HALL
Owner Address: 300 W GLENOAKS BLVD SUITE 200
Owner Address 2: Not reported
Owner City,State,Zip: GLENDALE, CA 91202
Contact Name: MANUEL CASTA O
Contact Address: 225 WEST AVE H
Contact Address 2: Not reported
City,State,Zip: LANCASTER, CA 93534

NAICS:

EPA ID: CAL000420410
Create Date: 2016-09-26 15:22:46.180
NAICS Code: 44131
NAICS Description: Automotive Parts and Accessories Stores
Issued EPA ID Date: 2016-09-26 15:22:45.82700
Inactive Date: Not reported
Facility Name: PACIFIC AUTO RECYCLING CENTER INC
Facility Address: 225 WEST AVE H
Facility Address 2: Not reported
Facility City: LANCASTER
Facility County: Not reported
Facility State: CA
Facility Zip: 93534

Count: 3 records.

ORPHAN SUMMARY

City	EDR ID	Site Name	Site Address	Zip	Database(s)
HI VISTA	S111075736	155TH STREET DISPOSAL SITE	155TH STREET AND AVENUE H	93534	SWF/LF
LANCASTER	S111075737	30TH STREET EAST PIT	30TH STREET EAST AND AVENUE H-		SWF/LF
LANCASTER	S126983400	ANDALE IDS	H-8 EAST AND ANDALE STREET	93535	SWF/LF

GOVERNMENT RECORDS SEARCHED / DATA CURRENCY TRACKING

To maintain currency of the following federal and state databases, EDR contacts the appropriate governmental agency on a monthly or quarterly basis, as required.

Number of Days to Update: Provides confirmation that EDR is reporting records that have been updated within 90 days from the date the government agency made the information available to the public.

STANDARD ENVIRONMENTAL RECORDS

Federal NPL site list

NPL: National Priority List

National Priorities List (Superfund). The NPL is a subset of CERCLIS and identifies over 1,200 sites for priority cleanup under the Superfund Program. NPL sites may encompass relatively large areas. As such, EDR provides polygon coverage for over 1,000 NPL site boundaries produced by EPA's Environmental Photographic Interpretation Center (EPIC) and regional EPA offices.

Date of Government Version: 12/30/2020	Source: EPA
Date Data Arrived at EDR: 01/14/2021	Telephone: N/A
Date Made Active in Reports: 02/09/2021	Last EDR Contact: 01/14/2021
Number of Days to Update: 26	Next Scheduled EDR Contact: 04/12/2021
	Data Release Frequency: Quarterly

NPL Site Boundaries

Sources:

EPA's Environmental Photographic Interpretation Center (EPIC)
Telephone: 202-564-7333

EPA Region 1
Telephone 617-918-1143

EPA Region 6
Telephone: 214-655-6659

EPA Region 3
Telephone 215-814-5418

EPA Region 7
Telephone: 913-551-7247

EPA Region 4
Telephone 404-562-8033

EPA Region 8
Telephone: 303-312-6774

EPA Region 5
Telephone 312-886-6686

EPA Region 9
Telephone: 415-947-4246

EPA Region 10
Telephone 206-553-8665

Proposed NPL: Proposed National Priority List Sites

A site that has been proposed for listing on the National Priorities List through the issuance of a proposed rule in the Federal Register. EPA then accepts public comments on the site, responds to the comments, and places on the NPL those sites that continue to meet the requirements for listing.

Date of Government Version: 12/30/2020	Source: EPA
Date Data Arrived at EDR: 01/14/2021	Telephone: N/A
Date Made Active in Reports: 02/09/2021	Last EDR Contact: 01/14/2021
Number of Days to Update: 26	Next Scheduled EDR Contact: 04/12/2021
	Data Release Frequency: Quarterly

NPL LIENS: Federal Superfund Liens

Federal Superfund Liens. Under the authority granted the USEPA by CERCLA of 1980, the USEPA has the authority to file liens against real property in order to recover remedial action expenditures or when the property owner received notification of potential liability. USEPA compiles a listing of filed notices of Superfund Liens.

GOVERNMENT RECORDS SEARCHED / DATA CURRENCY TRACKING

Date of Government Version: 10/15/1991
Date Data Arrived at EDR: 02/02/1994
Date Made Active in Reports: 03/30/1994
Number of Days to Update: 56

Source: EPA
Telephone: 202-564-4267
Last EDR Contact: 08/15/2011
Next Scheduled EDR Contact: 11/28/2011
Data Release Frequency: No Update Planned

Federal Delisted NPL site list

Delisted NPL: National Priority List Deletions

The National Oil and Hazardous Substances Pollution Contingency Plan (NCP) establishes the criteria that the EPA uses to delete sites from the NPL. In accordance with 40 CFR 300.425.(e), sites may be deleted from the NPL where no further response is appropriate.

Date of Government Version: 12/30/2020
Date Data Arrived at EDR: 01/14/2021
Date Made Active in Reports: 02/09/2021
Number of Days to Update: 26

Source: EPA
Telephone: N/A
Last EDR Contact: 01/14/2021
Next Scheduled EDR Contact: 04/12/2021
Data Release Frequency: Quarterly

Federal CERCLIS list

FEDERAL FACILITY: Federal Facility Site Information listing

A listing of National Priority List (NPL) and Base Realignment and Closure (BRAC) sites found in the Comprehensive Environmental Response, Compensation and Liability Information System (CERCLIS) Database where EPA Federal Facilities Restoration and Reuse Office is involved in cleanup activities.

Date of Government Version: 04/03/2019
Date Data Arrived at EDR: 04/05/2019
Date Made Active in Reports: 05/14/2019
Number of Days to Update: 39

Source: Environmental Protection Agency
Telephone: 703-603-8704
Last EDR Contact: 12/23/2020
Next Scheduled EDR Contact: 04/12/2021
Data Release Frequency: Varies

SEMS: Superfund Enterprise Management System

SEMS (Superfund Enterprise Management System) tracks hazardous waste sites, potentially hazardous waste sites, and remedial activities performed in support of EPA's Superfund Program across the United States. The list was formerly known as CERCLIS, renamed to SEMS by the EPA in 2015. The list contains data on potentially hazardous waste sites that have been reported to the USEPA by states, municipalities, private companies and private persons, pursuant to Section 103 of the Comprehensive Environmental Response, Compensation, and Liability Act (CERCLA). This dataset also contains sites which are either proposed to or on the National Priorities List (NPL) and the sites which are in the screening and assessment phase for possible inclusion on the NPL.

Date of Government Version: 12/30/2020
Date Data Arrived at EDR: 01/14/2021
Date Made Active in Reports: 02/18/2021
Number of Days to Update: 35

Source: EPA
Telephone: 800-424-9346
Last EDR Contact: 01/14/2021
Next Scheduled EDR Contact: 04/26/2021
Data Release Frequency: Quarterly

Federal CERCLIS NFRAP site list

SEMS-ARCHIVE: Superfund Enterprise Management System Archive

GOVERNMENT RECORDS SEARCHED / DATA CURRENCY TRACKING

SEMS-ARCHIVE (Superfund Enterprise Management System Archive) tracks sites that have no further interest under the Federal Superfund Program based on available information. The list was formerly known as the CERCLIS-NFRAP, renamed to SEMS ARCHIVE by the EPA in 2015. EPA may perform a minimal level of assessment work at a site while it is archived if site conditions change and/or new information becomes available. Archived sites have been removed and archived from the inventory of SEMS sites. Archived status indicates that, to the best of EPA's knowledge, assessment at a site has been completed and that EPA has determined no further steps will be taken to list the site on the National Priorities List (NPL), unless information indicates this decision was not appropriate or other considerations require a recommendation for listing at a later time. The decision does not necessarily mean that there is no hazard associated with a given site; it only means that, based upon available information, the location is not judged to be potential NPL site.

Date of Government Version: 12/30/2020	Source: EPA
Date Data Arrived at EDR: 01/14/2021	Telephone: 800-424-9346
Date Made Active in Reports: 02/18/2021	Last EDR Contact: 01/14/2021
Number of Days to Update: 35	Next Scheduled EDR Contact: 04/26/2021
	Data Release Frequency: Quarterly

Federal RCRA CORRACTS facilities list

CORRACTS: Corrective Action Report

CORRACTS identifies hazardous waste handlers with RCRA corrective action activity.

Date of Government Version: 12/14/2020	Source: EPA
Date Data Arrived at EDR: 12/17/2020	Telephone: 800-424-9346
Date Made Active in Reports: 12/22/2020	Last EDR Contact: 12/17/2020
Number of Days to Update: 5	Next Scheduled EDR Contact: 04/05/2021
	Data Release Frequency: Quarterly

Federal RCRA non-CORRACTS TSD facilities list

RCRA-TSDF: RCRA - Treatment, Storage and Disposal

RCRAInfo is EPA's comprehensive information system, providing access to data supporting the Resource Conservation and Recovery Act (RCRA) of 1976 and the Hazardous and Solid Waste Amendments (HSWA) of 1984. The database includes selective information on sites which generate, transport, store, treat and/or dispose of hazardous waste as defined by the Resource Conservation and Recovery Act (RCRA). Transporters are individuals or entities that move hazardous waste from the generator offsite to a facility that can recycle, treat, store, or dispose of the waste. TSDFs treat, store, or dispose of the waste.

Date of Government Version: 12/14/2020	Source: Environmental Protection Agency
Date Data Arrived at EDR: 12/17/2020	Telephone: (415) 495-8895
Date Made Active in Reports: 12/22/2020	Last EDR Contact: 12/17/2020
Number of Days to Update: 5	Next Scheduled EDR Contact: 04/05/2021
	Data Release Frequency: Quarterly

Federal RCRA generators list

RCRA-LQG: RCRA - Large Quantity Generators

RCRAInfo is EPA's comprehensive information system, providing access to data supporting the Resource Conservation and Recovery Act (RCRA) of 1976 and the Hazardous and Solid Waste Amendments (HSWA) of 1984. The database includes selective information on sites which generate, transport, store, treat and/or dispose of hazardous waste as defined by the Resource Conservation and Recovery Act (RCRA). Large quantity generators (LQGs) generate over 1,000 kilograms (kg) of hazardous waste, or over 1 kg of acutely hazardous waste per month.

Date of Government Version: 12/14/2020	Source: Environmental Protection Agency
Date Data Arrived at EDR: 12/17/2020	Telephone: (415) 495-8895
Date Made Active in Reports: 12/22/2020	Last EDR Contact: 12/17/2020
Number of Days to Update: 5	Next Scheduled EDR Contact: 04/05/2021
	Data Release Frequency: Quarterly

GOVERNMENT RECORDS SEARCHED / DATA CURRENCY TRACKING

RCRA-SQG: RCRA - Small Quantity Generators

RCRAInfo is EPA's comprehensive information system, providing access to data supporting the Resource Conservation and Recovery Act (RCRA) of 1976 and the Hazardous and Solid Waste Amendments (HSWA) of 1984. The database includes selective information on sites which generate, transport, store, treat and/or dispose of hazardous waste as defined by the Resource Conservation and Recovery Act (RCRA). Small quantity generators (SQGs) generate between 100 kg and 1,000 kg of hazardous waste per month.

Date of Government Version: 12/14/2020	Source: Environmental Protection Agency
Date Data Arrived at EDR: 12/17/2020	Telephone: (415) 495-8895
Date Made Active in Reports: 12/22/2020	Last EDR Contact: 12/17/2020
Number of Days to Update: 5	Next Scheduled EDR Contact: 04/05/2021
	Data Release Frequency: Quarterly

RCRA-VSQG: RCRA - Very Small Quantity Generators (Formerly Conditionally Exempt Small Quantity Generators)

RCRAInfo is EPA's comprehensive information system, providing access to data supporting the Resource Conservation and Recovery Act (RCRA) of 1976 and the Hazardous and Solid Waste Amendments (HSWA) of 1984. The database includes selective information on sites which generate, transport, store, treat and/or dispose of hazardous waste as defined by the Resource Conservation and Recovery Act (RCRA). Very small quantity generators (VSQGs) generate less than 100 kg of hazardous waste, or less than 1 kg of acutely hazardous waste per month.

Date of Government Version: 12/14/2020	Source: Environmental Protection Agency
Date Data Arrived at EDR: 12/17/2020	Telephone: (415) 495-8895
Date Made Active in Reports: 12/22/2020	Last EDR Contact: 12/17/2020
Number of Days to Update: 5	Next Scheduled EDR Contact: 04/05/2021
	Data Release Frequency: Quarterly

Federal institutional controls / engineering controls registries

LUCIS: Land Use Control Information System

LUCIS contains records of land use control information pertaining to the former Navy Base Realignment and Closure properties.

Date of Government Version: 11/11/2020	Source: Department of the Navy
Date Data Arrived at EDR: 11/17/2020	Telephone: 843-820-7326
Date Made Active in Reports: 02/09/2021	Last EDR Contact: 02/08/2021
Number of Days to Update: 84	Next Scheduled EDR Contact: 05/24/2021
	Data Release Frequency: Varies

US ENG CONTROLS: Engineering Controls Sites List

A listing of sites with engineering controls in place. Engineering controls include various forms of caps, building foundations, liners, and treatment methods to create pathway elimination for regulated substances to enter environmental media or effect human health.

Date of Government Version: 10/28/2020	Source: Environmental Protection Agency
Date Data Arrived at EDR: 11/05/2020	Telephone: 703-603-0695
Date Made Active in Reports: 11/18/2020	Last EDR Contact: 02/23/2021
Number of Days to Update: 13	Next Scheduled EDR Contact: 06/06/2021
	Data Release Frequency: Varies

US INST CONTROLS: Institutional Controls Sites List

A listing of sites with institutional controls in place. Institutional controls include administrative measures, such as groundwater use restrictions, construction restrictions, property use restrictions, and post remediation care requirements intended to prevent exposure to contaminants remaining on site. Deed restrictions are generally required as part of the institutional controls.

Date of Government Version: 10/28/2020	Source: Environmental Protection Agency
Date Data Arrived at EDR: 11/05/2020	Telephone: 703-603-0695
Date Made Active in Reports: 11/18/2020	Last EDR Contact: 02/23/2021
Number of Days to Update: 13	Next Scheduled EDR Contact: 06/06/2021
	Data Release Frequency: Varies

GOVERNMENT RECORDS SEARCHED / DATA CURRENCY TRACKING

Federal ERNS list

ERNS: Emergency Response Notification System

Emergency Response Notification System. ERNS records and stores information on reported releases of oil and hazardous substances.

Date of Government Version: 12/14/2020

Date Data Arrived at EDR: 12/15/2020

Date Made Active in Reports: 12/22/2020

Number of Days to Update: 7

Source: National Response Center, United States Coast Guard

Telephone: 202-267-2180

Last EDR Contact: 12/15/2020

Next Scheduled EDR Contact: 04/05/2021

Data Release Frequency: Quarterly

State- and tribal - equivalent NPL

RESPONSE: State Response Sites

Identifies confirmed release sites where DTSC is involved in remediation, either in a lead or oversight capacity.

These confirmed release sites are generally high-priority and high potential risk.

Date of Government Version: 10/26/2020

Date Data Arrived at EDR: 10/26/2020

Date Made Active in Reports: 01/13/2021

Number of Days to Update: 79

Source: Department of Toxic Substances Control

Telephone: 916-323-3400

Last EDR Contact: 01/26/2021

Next Scheduled EDR Contact: 05/10/2021

Data Release Frequency: Quarterly

State- and tribal - equivalent CERCLIS

ENVIROSTOR: EnviroStor Database

The Department of Toxic Substances Control's (DTSC's) Site Mitigation and Brownfields Reuse Program's (SMBRP's) EnviroStor database identifies sites that have known contamination or sites for which there may be reasons to investigate further. The database includes the following site types: Federal Superfund sites (National Priorities List (NPL)); State Response, including Military Facilities and State Superfund; Voluntary Cleanup; and School sites. EnviroStor provides similar information to the information that was available in CalSites, and provides additional site information, including, but not limited to, identification of formerly-contaminated properties that have been released for reuse, properties where environmental deed restrictions have been recorded to prevent inappropriate land uses, and risk characterization information that is used to assess potential impacts to public health and the environment at contaminated sites.

Date of Government Version: 10/26/2020

Date Data Arrived at EDR: 10/26/2020

Date Made Active in Reports: 01/13/2021

Number of Days to Update: 79

Source: Department of Toxic Substances Control

Telephone: 916-323-3400

Last EDR Contact: 01/26/2021

Next Scheduled EDR Contact: 05/10/2021

Data Release Frequency: Quarterly

State and tribal landfill and/or solid waste disposal site lists

SWF/LF (SWIS): Solid Waste Information System

Active, Closed and Inactive Landfills. SWF/LF records typically contain an inventory of solid waste disposal facilities or landfills. These may be active or inactive facilities or open dumps that failed to meet RCRA Section 4004 criteria for solid waste landfills or disposal sites.

Date of Government Version: 11/09/2020

Date Data Arrived at EDR: 11/10/2020

Date Made Active in Reports: 01/14/2021

Number of Days to Update: 65

Source: Department of Resources Recycling and Recovery

Telephone: 916-341-6320

Last EDR Contact: 02/09/2021

Next Scheduled EDR Contact: 05/24/2021

Data Release Frequency: Quarterly

State and tribal leaking storage tank lists

GOVERNMENT RECORDS SEARCHED / DATA CURRENCY TRACKING

LUST REG 8: Leaking Underground Storage Tanks

California Regional Water Quality Control Board Santa Ana Region (8). For more current information, please refer to the State Water Resources Control Board's LUST database.

Date of Government Version: 02/14/2005
Date Data Arrived at EDR: 02/15/2005
Date Made Active in Reports: 03/28/2005
Number of Days to Update: 41

Source: California Regional Water Quality Control Board Santa Ana Region (8)
Telephone: 909-782-4496
Last EDR Contact: 08/15/2011
Next Scheduled EDR Contact: 11/28/2011
Data Release Frequency: No Update Planned

LUST REG 6L: Leaking Underground Storage Tank Case Listing

For more current information, please refer to the State Water Resources Control Board's LUST database.

Date of Government Version: 09/09/2003
Date Data Arrived at EDR: 09/10/2003
Date Made Active in Reports: 10/07/2003
Number of Days to Update: 27

Source: California Regional Water Quality Control Board Lahontan Region (6)
Telephone: 530-542-5572
Last EDR Contact: 09/12/2011
Next Scheduled EDR Contact: 12/26/2011
Data Release Frequency: No Update Planned

LUST REG 1: Active Toxic Site Investigation

Del Norte, Humboldt, Lake, Mendocino, Modoc, Siskiyou, Sonoma, Trinity counties. For more current information, please refer to the State Water Resources Control Board's LUST database.

Date of Government Version: 02/01/2001
Date Data Arrived at EDR: 02/28/2001
Date Made Active in Reports: 03/29/2001
Number of Days to Update: 29

Source: California Regional Water Quality Control Board North Coast (1)
Telephone: 707-570-3769
Last EDR Contact: 08/01/2011
Next Scheduled EDR Contact: 11/14/2011
Data Release Frequency: No Update Planned

LUST REG 2: Fuel Leak List

Leaking Underground Storage Tank locations. Alameda, Contra Costa, Marin, Napa, San Francisco, San Mateo, Santa Clara, Solano, Sonoma counties.

Date of Government Version: 09/30/2004
Date Data Arrived at EDR: 10/20/2004
Date Made Active in Reports: 11/19/2004
Number of Days to Update: 30

Source: California Regional Water Quality Control Board San Francisco Bay Region (2)
Telephone: 510-622-2433
Last EDR Contact: 09/19/2011
Next Scheduled EDR Contact: 01/02/2012
Data Release Frequency: No Update Planned

LUST REG 3: Leaking Underground Storage Tank Database

Leaking Underground Storage Tank locations. Monterey, San Benito, San Luis Obispo, Santa Barbara, Santa Cruz counties.

Date of Government Version: 05/19/2003
Date Data Arrived at EDR: 05/19/2003
Date Made Active in Reports: 06/02/2003
Number of Days to Update: 14

Source: California Regional Water Quality Control Board Central Coast Region (3)
Telephone: 805-542-4786
Last EDR Contact: 07/18/2011
Next Scheduled EDR Contact: 10/31/2011
Data Release Frequency: No Update Planned

LUST REG 4: Underground Storage Tank Leak List

Los Angeles, Ventura counties. For more current information, please refer to the State Water Resources Control Board's LUST database.

Date of Government Version: 09/07/2004
Date Data Arrived at EDR: 09/07/2004
Date Made Active in Reports: 10/12/2004
Number of Days to Update: 35

Source: California Regional Water Quality Control Board Los Angeles Region (4)
Telephone: 213-576-6710
Last EDR Contact: 09/06/2011
Next Scheduled EDR Contact: 12/19/2011
Data Release Frequency: No Update Planned

LUST REG 5: Leaking Underground Storage Tank Database

Leaking Underground Storage Tank locations. Alameda, Alpine, Amador, Butte, Colusa, Contra Costa, Calaveras, El Dorado, Fresno, Glenn, Kern, Kings, Lake, Lassen, Madera, Mariposa, Merced, Modoc, Napa, Nevada, Placer, Plumas, Sacramento, San Joaquin, Shasta, Solano, Stanislaus, Sutter, Tehama, Tulare, Tuolumne, Yolo, Yuba counties.

GOVERNMENT RECORDS SEARCHED / DATA CURRENCY TRACKING

Date of Government Version: 07/01/2008
Date Data Arrived at EDR: 07/22/2008
Date Made Active in Reports: 07/31/2008
Number of Days to Update: 9

Source: California Regional Water Quality Control Board Central Valley Region (5)
Telephone: 916-464-4834
Last EDR Contact: 07/01/2011
Next Scheduled EDR Contact: 10/17/2011
Data Release Frequency: No Update Planned

LUST REG 7: Leaking Underground Storage Tank Case Listing

Leaking Underground Storage Tank locations. Imperial, Riverside, San Diego, Santa Barbara counties.

Date of Government Version: 02/26/2004
Date Data Arrived at EDR: 02/26/2004
Date Made Active in Reports: 03/24/2004
Number of Days to Update: 27

Source: California Regional Water Quality Control Board Colorado River Basin Region (7)
Telephone: 760-776-8943
Last EDR Contact: 08/01/2011
Next Scheduled EDR Contact: 11/14/2011
Data Release Frequency: No Update Planned

LUST REG 6V: Leaking Underground Storage Tank Case Listing

Leaking Underground Storage Tank locations. Inyo, Kern, Los Angeles, Mono, San Bernardino counties.

Date of Government Version: 06/07/2005
Date Data Arrived at EDR: 06/07/2005
Date Made Active in Reports: 06/29/2005
Number of Days to Update: 22

Source: California Regional Water Quality Control Board Victorville Branch Office (6)
Telephone: 760-241-7365
Last EDR Contact: 09/12/2011
Next Scheduled EDR Contact: 12/26/2011
Data Release Frequency: No Update Planned

LUST: Leaking Underground Fuel Tank Report (GEOTRACKER)

Leaking Underground Storage Tank (LUST) Sites included in GeoTracker. GeoTracker is the Water Boards data management system for sites that impact, or have the potential to impact, water quality in California, with emphasis on groundwater.

Date of Government Version: 12/04/2020
Date Data Arrived at EDR: 12/04/2020
Date Made Active in Reports: 02/18/2021
Number of Days to Update: 76

Source: State Water Resources Control Board
Telephone: see region list
Last EDR Contact: 12/04/2020
Next Scheduled EDR Contact: 03/22/2021
Data Release Frequency: Quarterly

LUST REG 9: Leaking Underground Storage Tank Report

Orange, Riverside, San Diego counties. For more current information, please refer to the State Water Resources Control Board's LUST database.

Date of Government Version: 03/01/2001
Date Data Arrived at EDR: 04/23/2001
Date Made Active in Reports: 05/21/2001
Number of Days to Update: 28

Source: California Regional Water Quality Control Board San Diego Region (9)
Telephone: 858-637-5595
Last EDR Contact: 09/26/2011
Next Scheduled EDR Contact: 01/09/2012
Data Release Frequency: No Update Planned

INDIAN LUST R9: Leaking Underground Storage Tanks on Indian Land

LUSTs on Indian land in Arizona, California, New Mexico and Nevada

Date of Government Version: 04/08/2020
Date Data Arrived at EDR: 05/20/2020
Date Made Active in Reports: 08/12/2020
Number of Days to Update: 84

Source: Environmental Protection Agency
Telephone: 415-972-3372
Last EDR Contact: 12/16/2020
Next Scheduled EDR Contact: 05/03/2021
Data Release Frequency: Varies

INDIAN LUST R10: Leaking Underground Storage Tanks on Indian Land

LUSTs on Indian land in Alaska, Idaho, Oregon and Washington.

Date of Government Version: 04/14/2020
Date Data Arrived at EDR: 05/20/2020
Date Made Active in Reports: 08/12/2020
Number of Days to Update: 84

Source: EPA Region 10
Telephone: 206-553-2857
Last EDR Contact: 12/16/2020
Next Scheduled EDR Contact: 05/03/2021
Data Release Frequency: Varies

GOVERNMENT RECORDS SEARCHED / DATA CURRENCY TRACKING

INDIAN LUST R1: Leaking Underground Storage Tanks on Indian Land

A listing of leaking underground storage tank locations on Indian Land.

Date of Government Version: 04/29/2020	Source: EPA Region 1
Date Data Arrived at EDR: 05/20/2020	Telephone: 617-918-1313
Date Made Active in Reports: 08/12/2020	Last EDR Contact: 12/16/2020
Number of Days to Update: 84	Next Scheduled EDR Contact: 05/03/2021
	Data Release Frequency: Varies

INDIAN LUST R8: Leaking Underground Storage Tanks on Indian Land

LUSTs on Indian land in Colorado, Montana, North Dakota, South Dakota, Utah and Wyoming.

Date of Government Version: 04/14/2020	Source: EPA Region 8
Date Data Arrived at EDR: 05/20/2020	Telephone: 303-312-6271
Date Made Active in Reports: 08/12/2020	Last EDR Contact: 12/16/2020
Number of Days to Update: 84	Next Scheduled EDR Contact: 05/03/2021
	Data Release Frequency: Varies

INDIAN LUST R4: Leaking Underground Storage Tanks on Indian Land

LUSTs on Indian land in Florida, Mississippi and North Carolina.

Date of Government Version: 04/14/2020	Source: EPA Region 4
Date Data Arrived at EDR: 05/26/2020	Telephone: 404-562-8677
Date Made Active in Reports: 08/12/2020	Last EDR Contact: 12/16/2020
Number of Days to Update: 78	Next Scheduled EDR Contact: 05/03/2021
	Data Release Frequency: Varies

INDIAN LUST R7: Leaking Underground Storage Tanks on Indian Land

LUSTs on Indian land in Iowa, Kansas, and Nebraska

Date of Government Version: 04/15/2020	Source: EPA Region 7
Date Data Arrived at EDR: 05/20/2020	Telephone: 913-551-7003
Date Made Active in Reports: 08/12/2020	Last EDR Contact: 12/16/2020
Number of Days to Update: 84	Next Scheduled EDR Contact: 05/03/2021
	Data Release Frequency: Varies

INDIAN LUST R6: Leaking Underground Storage Tanks on Indian Land

LUSTs on Indian land in New Mexico and Oklahoma.

Date of Government Version: 04/08/2020	Source: EPA Region 6
Date Data Arrived at EDR: 05/20/2020	Telephone: 214-665-6597
Date Made Active in Reports: 08/12/2020	Last EDR Contact: 12/16/2020
Number of Days to Update: 84	Next Scheduled EDR Contact: 05/03/2021
	Data Release Frequency: Varies

INDIAN LUST R5: Leaking Underground Storage Tanks on Indian Land

Leaking underground storage tanks located on Indian Land in Michigan, Minnesota and Wisconsin.

Date of Government Version: 04/14/2020	Source: EPA, Region 5
Date Data Arrived at EDR: 05/20/2020	Telephone: 312-886-7439
Date Made Active in Reports: 08/12/2020	Last EDR Contact: 12/16/2020
Number of Days to Update: 84	Next Scheduled EDR Contact: 05/03/2021
	Data Release Frequency: Varies

CPS-SLIC: Statewide SLIC Cases (GEOTRACKER)

Cleanup Program Sites (CPS; also known as Site Cleanups [SC] and formerly known as Spills, Leaks, Investigations, and Cleanups [SLIC] sites) included in GeoTracker. GeoTracker is the Water Boards data management system for sites that impact, or have the potential to impact, water quality in California, with emphasis on groundwater.

Date of Government Version: 12/04/2020	Source: State Water Resources Control Board
Date Data Arrived at EDR: 12/04/2020	Telephone: 866-480-1028
Date Made Active in Reports: 02/18/2021	Last EDR Contact: 12/04/2020
Number of Days to Update: 76	Next Scheduled EDR Contact: 03/22/2021
	Data Release Frequency: Varies

GOVERNMENT RECORDS SEARCHED / DATA CURRENCY TRACKING

SLIC REG 1: Active Toxic Site Investigations

The SLIC (Spills, Leaks, Investigations and Cleanup) program is designed to protect and restore water quality from spills, leaks, and similar discharges.

Date of Government Version: 04/03/2003
Date Data Arrived at EDR: 04/07/2003
Date Made Active in Reports: 04/25/2003
Number of Days to Update: 18

Source: California Regional Water Quality Control Board, North Coast Region (1)
Telephone: 707-576-2220
Last EDR Contact: 08/01/2011
Next Scheduled EDR Contact: 11/14/2011
Data Release Frequency: No Update Planned

SLIC REG 2: Spills, Leaks, Investigation & Cleanup Cost Recovery Listing

The SLIC (Spills, Leaks, Investigations and Cleanup) program is designed to protect and restore water quality from spills, leaks, and similar discharges.

Date of Government Version: 09/30/2004
Date Data Arrived at EDR: 10/20/2004
Date Made Active in Reports: 11/19/2004
Number of Days to Update: 30

Source: Regional Water Quality Control Board San Francisco Bay Region (2)
Telephone: 510-286-0457
Last EDR Contact: 09/19/2011
Next Scheduled EDR Contact: 01/02/2012
Data Release Frequency: No Update Planned

SLIC REG 3: Spills, Leaks, Investigation & Cleanup Cost Recovery Listing

The SLIC (Spills, Leaks, Investigations and Cleanup) program is designed to protect and restore water quality from spills, leaks, and similar discharges.

Date of Government Version: 05/18/2006
Date Data Arrived at EDR: 05/18/2006
Date Made Active in Reports: 06/15/2006
Number of Days to Update: 28

Source: California Regional Water Quality Control Board Central Coast Region (3)
Telephone: 805-549-3147
Last EDR Contact: 07/18/2011
Next Scheduled EDR Contact: 10/31/2011
Data Release Frequency: No Update Planned

SLIC REG 4: Spills, Leaks, Investigation & Cleanup Cost Recovery Listing

The SLIC (Spills, Leaks, Investigations and Cleanup) program is designed to protect and restore water quality from spills, leaks, and similar discharges.

Date of Government Version: 11/17/2004
Date Data Arrived at EDR: 11/18/2004
Date Made Active in Reports: 01/04/2005
Number of Days to Update: 47

Source: Region Water Quality Control Board Los Angeles Region (4)
Telephone: 213-576-6600
Last EDR Contact: 07/01/2011
Next Scheduled EDR Contact: 10/17/2011
Data Release Frequency: No Update Planned

SLIC REG 5: Spills, Leaks, Investigation & Cleanup Cost Recovery Listing

The SLIC (Spills, Leaks, Investigations and Cleanup) program is designed to protect and restore water quality from spills, leaks, and similar discharges.

Date of Government Version: 04/01/2005
Date Data Arrived at EDR: 04/05/2005
Date Made Active in Reports: 04/21/2005
Number of Days to Update: 16

Source: Regional Water Quality Control Board Central Valley Region (5)
Telephone: 916-464-3291
Last EDR Contact: 09/12/2011
Next Scheduled EDR Contact: 12/26/2011
Data Release Frequency: No Update Planned

SLIC REG 6V: Spills, Leaks, Investigation & Cleanup Cost Recovery Listing

The SLIC (Spills, Leaks, Investigations and Cleanup) program is designed to protect and restore water quality from spills, leaks, and similar discharges.

Date of Government Version: 05/24/2005
Date Data Arrived at EDR: 05/25/2005
Date Made Active in Reports: 06/16/2005
Number of Days to Update: 22

Source: Regional Water Quality Control Board, Victorville Branch
Telephone: 619-241-6583
Last EDR Contact: 08/15/2011
Next Scheduled EDR Contact: 11/28/2011
Data Release Frequency: No Update Planned

GOVERNMENT RECORDS SEARCHED / DATA CURRENCY TRACKING

SLIC REG 6L: SLIC Sites

The SLIC (Spills, Leaks, Investigations and Cleanup) program is designed to protect and restore water quality from spills, leaks, and similar discharges.

Date of Government Version: 09/07/2004
Date Data Arrived at EDR: 09/07/2004
Date Made Active in Reports: 10/12/2004
Number of Days to Update: 35

Source: California Regional Water Quality Control Board, Lahontan Region
Telephone: 530-542-5574
Last EDR Contact: 08/15/2011
Next Scheduled EDR Contact: 11/28/2011
Data Release Frequency: No Update Planned

SLIC REG 7: SLIC List

The SLIC (Spills, Leaks, Investigations and Cleanup) program is designed to protect and restore water quality from spills, leaks, and similar discharges.

Date of Government Version: 11/24/2004
Date Data Arrived at EDR: 11/29/2004
Date Made Active in Reports: 01/04/2005
Number of Days to Update: 36

Source: California Regional Quality Control Board, Colorado River Basin Region
Telephone: 760-346-7491
Last EDR Contact: 08/01/2011
Next Scheduled EDR Contact: 11/14/2011
Data Release Frequency: No Update Planned

SLIC REG 8: Spills, Leaks, Investigation & Cleanup Cost Recovery Listing

The SLIC (Spills, Leaks, Investigations and Cleanup) program is designed to protect and restore water quality from spills, leaks, and similar discharges.

Date of Government Version: 04/03/2008
Date Data Arrived at EDR: 04/03/2008
Date Made Active in Reports: 04/14/2008
Number of Days to Update: 11

Source: California Region Water Quality Control Board Santa Ana Region (8)
Telephone: 951-782-3298
Last EDR Contact: 09/12/2011
Next Scheduled EDR Contact: 12/26/2011
Data Release Frequency: No Update Planned

SLIC REG 9: Spills, Leaks, Investigation & Cleanup Cost Recovery Listing

The SLIC (Spills, Leaks, Investigations and Cleanup) program is designed to protect and restore water quality from spills, leaks, and similar discharges.

Date of Government Version: 09/10/2007
Date Data Arrived at EDR: 09/11/2007
Date Made Active in Reports: 09/28/2007
Number of Days to Update: 17

Source: California Regional Water Quality Control Board San Diego Region (9)
Telephone: 858-467-2980
Last EDR Contact: 08/08/2011
Next Scheduled EDR Contact: 11/21/2011
Data Release Frequency: No Update Planned

State and tribal registered storage tank lists

FEMA UST: Underground Storage Tank Listing

A listing of all FEMA owned underground storage tanks.

Date of Government Version: 07/21/2020
Date Data Arrived at EDR: 09/03/2020
Date Made Active in Reports: 11/25/2020
Number of Days to Update: 83

Source: FEMA
Telephone: 202-646-5797
Last EDR Contact: 01/04/2021
Next Scheduled EDR Contact: 04/19/2021
Data Release Frequency: Varies

UST CLOSURE: Proposed Closure of Underground Storage Tank (UST) Cases

UST cases that are being considered for closure by either the State Water Resources Control Board or the Executive Director have been posted for a 60-day public comment period. UST Case Closures being proposed for consideration by the State Water Resources Control Board. These are primarily UST cases that meet closure criteria under the decisional framework in State Water Board Resolution No. 92-49 and other Board orders. UST Case Closures proposed for consideration by the Executive Director pursuant to State Water Board Resolution No. 2012-0061. These are cases that meet the criteria of the Low-Threat UST Case Closure Policy. UST Case Closure Review Denials and Approved Orders.

GOVERNMENT RECORDS SEARCHED / DATA CURRENCY TRACKING

Date of Government Version: 12/02/2020
Date Data Arrived at EDR: 12/08/2020
Date Made Active in Reports: 02/23/2021
Number of Days to Update: 77

Source: State Water Resources Control Board
Telephone: 916-327-7844
Last EDR Contact: 12/08/2020
Next Scheduled EDR Contact: 03/22/2021
Data Release Frequency: Varies

MILITARY UST SITES: Military UST Sites (GEOTRACKER)

Military ust sites

Date of Government Version: 12/04/2020
Date Data Arrived at EDR: 12/04/2020
Date Made Active in Reports: 02/18/2021
Number of Days to Update: 76

Source: State Water Resources Control Board
Telephone: 866-480-1028
Last EDR Contact: 12/04/2020
Next Scheduled EDR Contact: 03/22/2021
Data Release Frequency: Varies

UST: Active UST Facilities

Active UST facilities gathered from the local regulatory agencies

Date of Government Version: 12/04/2020
Date Data Arrived at EDR: 12/04/2020
Date Made Active in Reports: 02/18/2021
Number of Days to Update: 76

Source: SWRCB
Telephone: 916-341-5851
Last EDR Contact: 12/04/2020
Next Scheduled EDR Contact: 03/22/2021
Data Release Frequency: Semi-Annually

AST: Aboveground Petroleum Storage Tank Facilities

A listing of aboveground storage tank petroleum storage tank locations.

Date of Government Version: 07/06/2016
Date Data Arrived at EDR: 07/12/2016
Date Made Active in Reports: 09/19/2016
Number of Days to Update: 69

Source: California Environmental Protection Agency
Telephone: 916-327-5092
Last EDR Contact: 12/09/2020
Next Scheduled EDR Contact: 03/29/2021
Data Release Frequency: Varies

INDIAN UST R7: Underground Storage Tanks on Indian Land

The Indian Underground Storage Tank (UST) database provides information about underground storage tanks on Indian land in EPA Region 7 (Iowa, Kansas, Missouri, Nebraska, and 9 Tribal Nations).

Date of Government Version: 04/03/2020
Date Data Arrived at EDR: 05/20/2020
Date Made Active in Reports: 08/12/2020
Number of Days to Update: 84

Source: EPA Region 7
Telephone: 913-551-7003
Last EDR Contact: 12/16/2020
Next Scheduled EDR Contact: 05/03/2021
Data Release Frequency: Varies

INDIAN UST R9: Underground Storage Tanks on Indian Land

The Indian Underground Storage Tank (UST) database provides information about underground storage tanks on Indian land in EPA Region 9 (Arizona, California, Hawaii, Nevada, the Pacific Islands, and Tribal Nations).

Date of Government Version: 04/08/2020
Date Data Arrived at EDR: 05/20/2020
Date Made Active in Reports: 08/12/2020
Number of Days to Update: 84

Source: EPA Region 9
Telephone: 415-972-3368
Last EDR Contact: 12/16/2020
Next Scheduled EDR Contact: 05/03/2021
Data Release Frequency: Varies

INDIAN UST R10: Underground Storage Tanks on Indian Land

The Indian Underground Storage Tank (UST) database provides information about underground storage tanks on Indian land in EPA Region 10 (Alaska, Idaho, Oregon, Washington, and Tribal Nations).

Date of Government Version: 04/14/2020
Date Data Arrived at EDR: 05/20/2020
Date Made Active in Reports: 08/12/2020
Number of Days to Update: 84

Source: EPA Region 10
Telephone: 206-553-2857
Last EDR Contact: 12/15/2020
Next Scheduled EDR Contact: 05/03/2021
Data Release Frequency: Varies

GOVERNMENT RECORDS SEARCHED / DATA CURRENCY TRACKING

INDIAN UST R1: Underground Storage Tanks on Indian Land

The Indian Underground Storage Tank (UST) database provides information about underground storage tanks on Indian land in EPA Region 1 (Connecticut, Maine, Massachusetts, New Hampshire, Rhode Island, Vermont and ten Tribal Nations).

Date of Government Version: 04/29/2020	Source: EPA, Region 1
Date Data Arrived at EDR: 05/20/2020	Telephone: 617-918-1313
Date Made Active in Reports: 08/12/2020	Last EDR Contact: 12/16/2020
Number of Days to Update: 84	Next Scheduled EDR Contact: 05/03/2021
	Data Release Frequency: Varies

INDIAN UST R8: Underground Storage Tanks on Indian Land

The Indian Underground Storage Tank (UST) database provides information about underground storage tanks on Indian land in EPA Region 8 (Colorado, Montana, North Dakota, South Dakota, Utah, Wyoming and 27 Tribal Nations).

Date of Government Version: 04/14/2020	Source: EPA Region 8
Date Data Arrived at EDR: 05/20/2020	Telephone: 303-312-6137
Date Made Active in Reports: 08/13/2020	Last EDR Contact: 12/16/2020
Number of Days to Update: 85	Next Scheduled EDR Contact: 05/03/2021
	Data Release Frequency: Varies

INDIAN UST R4: Underground Storage Tanks on Indian Land

The Indian Underground Storage Tank (UST) database provides information about underground storage tanks on Indian land in EPA Region 4 (Alabama, Florida, Georgia, Kentucky, Mississippi, North Carolina, South Carolina, Tennessee and Tribal Nations)

Date of Government Version: 04/14/2020	Source: EPA Region 4
Date Data Arrived at EDR: 05/26/2020	Telephone: 404-562-9424
Date Made Active in Reports: 08/12/2020	Last EDR Contact: 12/16/2020
Number of Days to Update: 78	Next Scheduled EDR Contact: 05/03/2021
	Data Release Frequency: Varies

INDIAN UST R6: Underground Storage Tanks on Indian Land

The Indian Underground Storage Tank (UST) database provides information about underground storage tanks on Indian land in EPA Region 6 (Louisiana, Arkansas, Oklahoma, New Mexico, Texas and 65 Tribes).

Date of Government Version: 04/08/2020	Source: EPA Region 6
Date Data Arrived at EDR: 05/20/2020	Telephone: 214-665-7591
Date Made Active in Reports: 08/12/2020	Last EDR Contact: 12/16/2020
Number of Days to Update: 84	Next Scheduled EDR Contact: 05/03/2021
	Data Release Frequency: Varies

INDIAN UST R5: Underground Storage Tanks on Indian Land

The Indian Underground Storage Tank (UST) database provides information about underground storage tanks on Indian land in EPA Region 5 (Michigan, Minnesota and Wisconsin and Tribal Nations).

Date of Government Version: 04/14/2020	Source: EPA Region 5
Date Data Arrived at EDR: 05/20/2020	Telephone: 312-886-6136
Date Made Active in Reports: 08/12/2020	Last EDR Contact: 12/16/2020
Number of Days to Update: 84	Next Scheduled EDR Contact: 05/03/2021
	Data Release Frequency: Varies

State and tribal voluntary cleanup sites

INDIAN VCP R1: Voluntary Cleanup Priority Listing

A listing of voluntary cleanup priority sites located on Indian Land located in Region 1.

Date of Government Version: 07/27/2015	Source: EPA, Region 1
Date Data Arrived at EDR: 09/29/2015	Telephone: 617-918-1102
Date Made Active in Reports: 02/18/2016	Last EDR Contact: 12/15/2020
Number of Days to Update: 142	Next Scheduled EDR Contact: 04/05/2021
	Data Release Frequency: Varies

GOVERNMENT RECORDS SEARCHED / DATA CURRENCY TRACKING

INDIAN VCP R7: Voluntary Cleanup Priority Listing

A listing of voluntary cleanup priority sites located on Indian Land located in Region 7.

Date of Government Version: 03/20/2008
Date Data Arrived at EDR: 04/22/2008
Date Made Active in Reports: 05/19/2008
Number of Days to Update: 27

Source: EPA, Region 7
Telephone: 913-551-7365
Last EDR Contact: 04/20/2009
Next Scheduled EDR Contact: 07/20/2009
Data Release Frequency: Varies

VCP: Voluntary Cleanup Program Properties

Contains low threat level properties with either confirmed or unconfirmed releases and the project proponents have request that DTSC oversee investigation and/or cleanup activities and have agreed to provide coverage for DTSC's costs.

Date of Government Version: 10/26/2020
Date Data Arrived at EDR: 10/26/2020
Date Made Active in Reports: 01/13/2021
Number of Days to Update: 79

Source: Department of Toxic Substances Control
Telephone: 916-323-3400
Last EDR Contact: 01/26/2021
Next Scheduled EDR Contact: 05/10/2021
Data Release Frequency: Quarterly

State and tribal Brownfields sites

BROWNFIELDS: Considered Brownfields Sites Listing

A listing of sites the SWRCB considers to be Brownfields since these are sites have come to them through the MOA Process.

Date of Government Version: 09/21/2020
Date Data Arrived at EDR: 09/22/2020
Date Made Active in Reports: 12/11/2020
Number of Days to Update: 80

Source: State Water Resources Control Board
Telephone: 916-323-7905
Last EDR Contact: 12/17/2020
Next Scheduled EDR Contact: 04/05/2021
Data Release Frequency: Quarterly

ADDITIONAL ENVIRONMENTAL RECORDS

Local Brownfield lists

US BROWNFIELDS: A Listing of Brownfields Sites

Brownfields are real property, the expansion, redevelopment, or reuse of which may be complicated by the presence or potential presence of a hazardous substance, pollutant, or contaminant. Cleaning up and reinvesting in these properties takes development pressures off of undeveloped, open land, and both improves and protects the environment. Assessment, Cleanup and Redevelopment Exchange System (ACRES) stores information reported by EPA Brownfields grant recipients on brownfields properties assessed or cleaned up with grant funding as well as information on Targeted Brownfields Assessments performed by EPA Regions. A listing of ACRES Brownfield sites is obtained from Cleanups in My Community. Cleanups in My Community provides information on Brownfields properties for which information is reported back to EPA, as well as areas served by Brownfields grant programs.

Date of Government Version: 12/11/2020
Date Data Arrived at EDR: 12/11/2020
Date Made Active in Reports: 03/02/2021
Number of Days to Update: 81

Source: Environmental Protection Agency
Telephone: 202-566-2777
Last EDR Contact: 12/11/2020
Next Scheduled EDR Contact: 03/29/2021
Data Release Frequency: Semi-Annually

Local Lists of Landfill / Solid Waste Disposal Sites

WMUDS/SWAT: Waste Management Unit Database

Waste Management Unit Database System. WMUDS is used by the State Water Resources Control Board staff and the Regional Water Quality Control Boards for program tracking and inventory of waste management units. WMUDS is composed of the following databases: Facility Information, Scheduled Inspections Information, Waste Management Unit Information, SWAT Program Information, SWAT Report Summary Information, SWAT Report Summary Data, Chapter 15 (formerly Subchapter 15) Information, Chapter 15 Monitoring Parameters, TPCA Program Information, RCRA Program Information, Closure Information, and Interested Parties Information.

GOVERNMENT RECORDS SEARCHED / DATA CURRENCY TRACKING

Date of Government Version: 04/01/2000
Date Data Arrived at EDR: 04/10/2000
Date Made Active in Reports: 05/10/2000
Number of Days to Update: 30

Source: State Water Resources Control Board
Telephone: 916-227-4448
Last EDR Contact: 01/25/2021
Next Scheduled EDR Contact: 05/10/2021
Data Release Frequency: No Update Planned

SWRCY: Recycler Database

A listing of recycling facilities in California.

Date of Government Version: 12/07/2020
Date Data Arrived at EDR: 12/08/2020
Date Made Active in Reports: 02/22/2021
Number of Days to Update: 76

Source: Department of Conservation
Telephone: 916-323-3836
Last EDR Contact: 12/08/2020
Next Scheduled EDR Contact: 03/22/2021
Data Release Frequency: Quarterly

HAULERS: Registered Waste Tire Haulers Listing

A listing of registered waste tire haulers.

Date of Government Version: 11/23/2020
Date Data Arrived at EDR: 11/23/2020
Date Made Active in Reports: 02/08/2021
Number of Days to Update: 77

Source: Integrated Waste Management Board
Telephone: 916-341-6422
Last EDR Contact: 02/08/2021
Next Scheduled EDR Contact: 05/24/2021
Data Release Frequency: Varies

INDIAN ODI: Report on the Status of Open Dumps on Indian Lands

Location of open dumps on Indian land.

Date of Government Version: 12/31/1998
Date Data Arrived at EDR: 12/03/2007
Date Made Active in Reports: 01/24/2008
Number of Days to Update: 52

Source: Environmental Protection Agency
Telephone: 703-308-8245
Last EDR Contact: 01/25/2021
Next Scheduled EDR Contact: 05/10/2021
Data Release Frequency: Varies

DEBRIS REGION 9: Torres Martinez Reservation Illegal Dump Site Locations

A listing of illegal dump sites location on the Torres Martinez Indian Reservation located in eastern Riverside County and northern Imperial County, California.

Date of Government Version: 01/12/2009
Date Data Arrived at EDR: 05/07/2009
Date Made Active in Reports: 09/21/2009
Number of Days to Update: 137

Source: EPA, Region 9
Telephone: 415-947-4219
Last EDR Contact: 01/19/2021
Next Scheduled EDR Contact: 05/03/2021
Data Release Frequency: No Update Planned

ODI: Open Dump Inventory

An open dump is defined as a disposal facility that does not comply with one or more of the Part 257 or Part 258 Subtitle D Criteria.

Date of Government Version: 06/30/1985
Date Data Arrived at EDR: 08/09/2004
Date Made Active in Reports: 09/17/2004
Number of Days to Update: 39

Source: Environmental Protection Agency
Telephone: 800-424-9346
Last EDR Contact: 06/09/2004
Next Scheduled EDR Contact: N/A
Data Release Frequency: No Update Planned

IHS OPEN DUMPS: Open Dumps on Indian Land

A listing of all open dumps located on Indian Land in the United States.

Date of Government Version: 04/01/2014
Date Data Arrived at EDR: 08/06/2014
Date Made Active in Reports: 01/29/2015
Number of Days to Update: 176

Source: Department of Health & Human Services, Indian Health Service
Telephone: 301-443-1452
Last EDR Contact: 01/29/2021
Next Scheduled EDR Contact: 05/10/2021
Data Release Frequency: Varies

GOVERNMENT RECORDS SEARCHED / DATA CURRENCY TRACKING

Local Lists of Hazardous waste / Contaminated Sites

US HIST CDL: National Clandestine Laboratory Register

A listing of clandestine drug lab locations that have been removed from the DEAs National Clandestine Laboratory Register.

Date of Government Version: 12/07/2020
Date Data Arrived at EDR: 12/09/2020
Date Made Active in Reports: 03/02/2021
Number of Days to Update: 83

Source: Drug Enforcement Administration
Telephone: 202-307-1000
Last EDR Contact: 02/22/2021
Next Scheduled EDR Contact: 06/06/2021
Data Release Frequency: No Update Planned

HIST CAL-SITES: Calsites Database

The Calsites database contains potential or confirmed hazardous substance release properties. In 1996, California EPA reevaluated and significantly reduced the number of sites in the Calsites database. No longer updated by the state agency. It has been replaced by ENVIROSTOR.

Date of Government Version: 08/08/2005
Date Data Arrived at EDR: 08/03/2006
Date Made Active in Reports: 08/24/2006
Number of Days to Update: 21

Source: Department of Toxic Substance Control
Telephone: 916-323-3400
Last EDR Contact: 02/23/2009
Next Scheduled EDR Contact: 05/25/2009
Data Release Frequency: No Update Planned

SCH: School Property Evaluation Program

This category contains proposed and existing school sites that are being evaluated by DTSC for possible hazardous materials contamination. In some cases, these properties may be listed in the CalSites category depending on the level of threat to public health and safety or the environment they pose.

Date of Government Version: 10/26/2020
Date Data Arrived at EDR: 10/26/2020
Date Made Active in Reports: 01/13/2021
Number of Days to Update: 79

Source: Department of Toxic Substances Control
Telephone: 916-323-3400
Last EDR Contact: 01/26/2021
Next Scheduled EDR Contact: 05/10/2021
Data Release Frequency: Quarterly

CDL: Clandestine Drug Labs

A listing of drug lab locations. Listing of a location in this database does not indicate that any illegal drug lab materials were or were not present there, and does not constitute a determination that the location either requires or does not require additional cleanup work.

Date of Government Version: 06/30/2019
Date Data Arrived at EDR: 05/28/2020
Date Made Active in Reports: 08/12/2020
Number of Days to Update: 76

Source: Department of Toxic Substances Control
Telephone: 916-255-6504
Last EDR Contact: 01/19/2021
Next Scheduled EDR Contact: 04/19/2021
Data Release Frequency: Varies

TOXIC PITS: Toxic Pits Cleanup Act Sites

Toxic PITS Cleanup Act Sites. TOXIC PITS identifies sites suspected of containing hazardous substances where cleanup has not yet been completed.

Date of Government Version: 07/01/1995
Date Data Arrived at EDR: 08/30/1995
Date Made Active in Reports: 09/26/1995
Number of Days to Update: 27

Source: State Water Resources Control Board
Telephone: 916-227-4364
Last EDR Contact: 01/26/2009
Next Scheduled EDR Contact: 04/27/2009
Data Release Frequency: No Update Planned

CERS HAZ WASTE: CERS HAZ WASTE

List of sites in the California Environmental Protection Agency (CalEPA) Regulated Site Portal which fall under the Hazardous Chemical Management, Hazardous Waste Onsite Treatment, Household Hazardous Waste Collection, Hazardous Waste Generator, and RCRA LQ HW Generator programs.

GOVERNMENT RECORDS SEARCHED / DATA CURRENCY TRACKING

Date of Government Version: 10/19/2020
Date Data Arrived at EDR: 10/19/2020
Date Made Active in Reports: 01/07/2021
Number of Days to Update: 80

Source: CalEPA
Telephone: 916-323-2514
Last EDR Contact: 01/20/2021
Next Scheduled EDR Contact: 05/03/2021
Data Release Frequency: Quarterly

US CDL: Clandestine Drug Labs

A listing of clandestine drug lab locations. The U.S. Department of Justice ("the Department") provides this web site as a public service. It contains addresses of some locations where law enforcement agencies reported they found chemicals or other items that indicated the presence of either clandestine drug laboratories or dumpsites. In most cases, the source of the entries is not the Department, and the Department has not verified the entry and does not guarantee its accuracy. Members of the public must verify the accuracy of all entries by, for example, contacting local law enforcement and local health departments.

Date of Government Version: 12/07/2020
Date Data Arrived at EDR: 12/09/2020
Date Made Active in Reports: 03/02/2021
Number of Days to Update: 83

Source: Drug Enforcement Administration
Telephone: 202-307-1000
Last EDR Contact: 02/22/2021
Next Scheduled EDR Contact: 06/06/2021
Data Release Frequency: Quarterly

PFAS: PFAS Contamination Site Location Listing

A listing of PFAS contaminated sites included in the GeoTracker database.

Date of Government Version: 12/07/2020
Date Data Arrived at EDR: 12/08/2020
Date Made Active in Reports: 02/22/2021
Number of Days to Update: 76

Source: State Water Resources Control Board
Telephone: 866-480-1028
Last EDR Contact: 02/24/2021
Next Scheduled EDR Contact: 03/22/2021
Data Release Frequency: Varies

Local Lists of Registered Storage Tanks

SWEEPS UST: SWEEPS UST Listing

Statewide Environmental Evaluation and Planning System. This underground storage tank listing was updated and maintained by a company contacted by the SWRCB in the early 1990's. The listing is no longer updated or maintained. The local agency is the contact for more information on a site on the SWEEPS list.

Date of Government Version: 06/01/1994
Date Data Arrived at EDR: 07/07/2005
Date Made Active in Reports: 08/11/2005
Number of Days to Update: 35

Source: State Water Resources Control Board
Telephone: N/A
Last EDR Contact: 06/03/2005
Next Scheduled EDR Contact: N/A
Data Release Frequency: No Update Planned

UST MENDOCINO: Mendocino County UST Database

A listing of underground storage tank locations in Mendocino County.

Date of Government Version: 05/20/2020
Date Data Arrived at EDR: 05/20/2020
Date Made Active in Reports: 08/06/2020
Number of Days to Update: 78

Source: Department of Public Health
Telephone: 707-463-4466
Last EDR Contact: 02/22/2021
Next Scheduled EDR Contact: 06/06/2021
Data Release Frequency: Annually

HIST UST: Hazardous Substance Storage Container Database

The Hazardous Substance Storage Container Database is a historical listing of UST sites. Refer to local/county source for current data.

Date of Government Version: 10/15/1990
Date Data Arrived at EDR: 01/25/1991
Date Made Active in Reports: 02/12/1991
Number of Days to Update: 18

Source: State Water Resources Control Board
Telephone: 916-341-5851
Last EDR Contact: 07/26/2001
Next Scheduled EDR Contact: N/A
Data Release Frequency: No Update Planned

GOVERNMENT RECORDS SEARCHED / DATA CURRENCY TRACKING

SAN FRANCISCO AST: Aboveground Storage Tank Site Listing

Aboveground storage tank sites

Date of Government Version: 11/05/2020
Date Data Arrived at EDR: 11/06/2020
Date Made Active in Reports: 01/26/2021
Number of Days to Update: 81

Source: San Francisco County Department of Public Health
Telephone: 415-252-3896
Last EDR Contact: 02/01/2021
Next Scheduled EDR Contact: 05/17/2021
Data Release Frequency: Varies

CERS TANKS: California Environmental Reporting System (CERS) Tanks

List of sites in the California Environmental Protection Agency (CalEPA) Regulated Site Portal which fall under the Aboveground Petroleum Storage and Underground Storage Tank regulatory programs.

Date of Government Version: 10/19/2020
Date Data Arrived at EDR: 10/19/2020
Date Made Active in Reports: 01/07/2021
Number of Days to Update: 80

Source: California Environmental Protection Agency
Telephone: 916-323-2514
Last EDR Contact: 01/20/2021
Next Scheduled EDR Contact: 05/03/2021
Data Release Frequency: Quarterly

CA FID UST: Facility Inventory Database

The Facility Inventory Database (FID) contains a historical listing of active and inactive underground storage tank locations from the State Water Resource Control Board. Refer to local/county source for current data.

Date of Government Version: 10/31/1994
Date Data Arrived at EDR: 09/05/1995
Date Made Active in Reports: 09/29/1995
Number of Days to Update: 24

Source: California Environmental Protection Agency
Telephone: 916-341-5851
Last EDR Contact: 12/28/1998
Next Scheduled EDR Contact: N/A
Data Release Frequency: No Update Planned

Local Land Records

LIENS: Environmental Liens Listing

A listing of property locations with environmental liens for California where DTSC is a lien holder.

Date of Government Version: 11/24/2020
Date Data Arrived at EDR: 11/30/2020
Date Made Active in Reports: 02/10/2021
Number of Days to Update: 72

Source: Department of Toxic Substances Control
Telephone: 916-323-3400
Last EDR Contact: 02/26/2021
Next Scheduled EDR Contact: 06/14/2021
Data Release Frequency: Varies

LIENS 2: CERCLA Lien Information

A Federal CERCLA ('Superfund') lien can exist by operation of law at any site or property at which EPA has spent Superfund monies. These monies are spent to investigate and address releases and threatened releases of contamination. CERCLIS provides information as to the identity of these sites and properties.

Date of Government Version: 12/30/2020
Date Data Arrived at EDR: 01/14/2021
Date Made Active in Reports: 02/18/2021
Number of Days to Update: 35

Source: Environmental Protection Agency
Telephone: 202-564-6023
Last EDR Contact: 01/14/2021
Next Scheduled EDR Contact: 04/12/2021
Data Release Frequency: Semi-Annually

DEED: Deed Restriction Listing

GOVERNMENT RECORDS SEARCHED / DATA CURRENCY TRACKING

Site Mitigation and Brownfields Reuse Program Facility Sites with Deed Restrictions & Hazardous Waste Management Program Facility Sites with Deed / Land Use Restriction. The DTSC Site Mitigation and Brownfields Reuse Program (SMBRP) list includes sites cleaned up under the program's oversight and generally does not include current or former hazardous waste facilities that required a hazardous waste facility permit. The list represents deed restrictions that are active. Some sites have multiple deed restrictions. The DTSC Hazardous Waste Management Program (HWMP) has developed a list of current or former hazardous waste facilities that have a recorded land use restriction at the local county recorder's office. The land use restrictions on this list were required by the DTSC HWMP as a result of the presence of hazardous substances that remain on site after the facility (or part of the facility) has been closed or cleaned up. The types of land use restriction include deed notice, deed restriction, or a land use restriction that binds current and future owners.

Date of Government Version: 11/30/2020	Source: DTSC and SWRCB
Date Data Arrived at EDR: 12/01/2020	Telephone: 916-323-3400
Date Made Active in Reports: 02/12/2021	Last EDR Contact: 12/01/2020
Number of Days to Update: 73	Next Scheduled EDR Contact: 03/15/2021
	Data Release Frequency: Semi-Annually

Records of Emergency Release Reports

HMIRS: Hazardous Materials Information Reporting System

Hazardous Materials Incident Report System. HMIRS contains hazardous material spill incidents reported to DOT.

Date of Government Version: 09/20/2020	Source: U.S. Department of Transportation
Date Data Arrived at EDR: 09/22/2020	Telephone: 202-366-4555
Date Made Active in Reports: 12/14/2020	Last EDR Contact: 12/17/2020
Number of Days to Update: 83	Next Scheduled EDR Contact: 04/05/2021
	Data Release Frequency: Quarterly

CHMIRS: California Hazardous Material Incident Report System

California Hazardous Material Incident Reporting System. CHMIRS contains information on reported hazardous material incidents (accidental releases or spills).

Date of Government Version: 09/30/2020	Source: Office of Emergency Services
Date Data Arrived at EDR: 10/19/2020	Telephone: 916-845-8400
Date Made Active in Reports: 01/07/2021	Last EDR Contact: 01/20/2021
Number of Days to Update: 80	Next Scheduled EDR Contact: 05/03/2021
	Data Release Frequency: Semi-Annually

LDS: Land Disposal Sites Listing (GEOTRACKER)

Land Disposal sites (Landfills) included in GeoTracker. GeoTracker is the Water Boards data management system for sites that impact, or have the potential to impact, water quality in California, with emphasis on groundwater.

Date of Government Version: 12/04/2020	Source: State Water Quality Control Board
Date Data Arrived at EDR: 12/04/2020	Telephone: 866-480-1028
Date Made Active in Reports: 02/18/2021	Last EDR Contact: 12/04/2020
Number of Days to Update: 76	Next Scheduled EDR Contact: 03/22/2021
	Data Release Frequency: Quarterly

MCS: Military Cleanup Sites Listing (GEOTRACKER)

Military sites (consisting of: Military UST sites; Military Privatized sites; and Military Cleanup sites [formerly known as DoD non UST]) included in GeoTracker. GeoTracker is the Water Boards data management system for sites that impact, or have the potential to impact, water quality in California, with emphasis on groundwater.

Date of Government Version: 12/04/2020	Source: State Water Resources Control Board
Date Data Arrived at EDR: 12/04/2020	Telephone: 866-480-1028
Date Made Active in Reports: 02/18/2021	Last EDR Contact: 12/04/2020
Number of Days to Update: 76	Next Scheduled EDR Contact: 03/22/2021
	Data Release Frequency: Quarterly

GOVERNMENT RECORDS SEARCHED / DATA CURRENCY TRACKING

SPILLS 90: SPILLS90 data from FirstSearch

Spills 90 includes those spill and release records available exclusively from FirstSearch databases. Typically, they may include chemical, oil and/or hazardous substance spills recorded after 1990. Duplicate records that are already included in EDR incident and release records are not included in Spills 90.

Date of Government Version: 06/06/2012
Date Data Arrived at EDR: 01/03/2013
Date Made Active in Reports: 02/22/2013
Number of Days to Update: 50

Source: FirstSearch
Telephone: N/A
Last EDR Contact: 01/03/2013
Next Scheduled EDR Contact: N/A
Data Release Frequency: No Update Planned

Other Ascertainable Records

RCRA NonGen / NLR: RCRA - Non Generators / No Longer Regulated

RCRAInfo is EPA's comprehensive information system, providing access to data supporting the Resource Conservation and Recovery Act (RCRA) of 1976 and the Hazardous and Solid Waste Amendments (HSWA) of 1984. The database includes selective information on sites which generate, transport, store, treat and/or dispose of hazardous waste as defined by the Resource Conservation and Recovery Act (RCRA). Non-Generators do not presently generate hazardous waste.

Date of Government Version: 12/14/2020
Date Data Arrived at EDR: 12/17/2020
Date Made Active in Reports: 12/22/2020
Number of Days to Update: 5

Source: Environmental Protection Agency
Telephone: (415) 495-8895
Last EDR Contact: 12/17/2020
Next Scheduled EDR Contact: 04/05/2021
Data Release Frequency: Quarterly

FUDS: Formerly Used Defense Sites

The listing includes locations of Formerly Used Defense Sites properties where the US Army Corps of Engineers is actively working or will take necessary cleanup actions.

Date of Government Version: 09/29/2020
Date Data Arrived at EDR: 11/17/2020
Date Made Active in Reports: 01/25/2021
Number of Days to Update: 69

Source: U.S. Army Corps of Engineers
Telephone: 202-528-4285
Last EDR Contact: 02/17/2021
Next Scheduled EDR Contact: 05/31/2021
Data Release Frequency: Varies

DOD: Department of Defense Sites

This data set consists of federally owned or administered lands, administered by the Department of Defense, that have any area equal to or greater than 640 acres of the United States, Puerto Rico, and the U.S. Virgin Islands.

Date of Government Version: 12/31/2005
Date Data Arrived at EDR: 11/10/2006
Date Made Active in Reports: 01/11/2007
Number of Days to Update: 62

Source: USGS
Telephone: 888-275-8747
Last EDR Contact: 01/15/2021
Next Scheduled EDR Contact: 04/26/2021
Data Release Frequency: Semi-Annually

FEDLAND: Federal and Indian Lands

Federally and Indian administrated lands of the United States. Lands included are administrated by: Army Corps of Engineers, Bureau of Reclamation, National Wild and Scenic River, National Wildlife Refuge, Public Domain Land, Wilderness, Wilderness Study Area, Wildlife Management Area, Bureau of Indian Affairs, Bureau of Land Management, Department of Justice, Forest Service, Fish and Wildlife Service, National Park Service.

Date of Government Version: 04/02/2018
Date Data Arrived at EDR: 04/11/2018
Date Made Active in Reports: 11/06/2019
Number of Days to Update: 574

Source: U.S. Geological Survey
Telephone: 888-275-8747
Last EDR Contact: 01/07/2021
Next Scheduled EDR Contact: 04/19/2021
Data Release Frequency: N/A

SCRD DRYCLEANERS: State Coalition for Remediation of Drycleaners Listing

The State Coalition for Remediation of Drycleaners was established in 1998, with support from the U.S. EPA Office of Superfund Remediation and Technology Innovation. It is comprised of representatives of states with established drycleaner remediation programs. Currently the member states are Alabama, Connecticut, Florida, Illinois, Kansas, Minnesota, Missouri, North Carolina, Oregon, South Carolina, Tennessee, Texas, and Wisconsin.

GOVERNMENT RECORDS SEARCHED / DATA CURRENCY TRACKING

Date of Government Version: 01/01/2017
Date Data Arrived at EDR: 02/03/2017
Date Made Active in Reports: 04/07/2017
Number of Days to Update: 63

Source: Environmental Protection Agency
Telephone: 615-532-8599
Last EDR Contact: 02/09/2021
Next Scheduled EDR Contact: 05/24/2021
Data Release Frequency: Varies

US FIN ASSUR: Financial Assurance Information

All owners and operators of facilities that treat, store, or dispose of hazardous waste are required to provide proof that they will have sufficient funds to pay for the clean up, closure, and post-closure care of their facilities.

Date of Government Version: 09/21/2020
Date Data Arrived at EDR: 09/22/2020
Date Made Active in Reports: 12/14/2020
Number of Days to Update: 83

Source: Environmental Protection Agency
Telephone: 202-566-1917
Last EDR Contact: 12/17/2020
Next Scheduled EDR Contact: 04/05/2021
Data Release Frequency: Quarterly

EPA WATCH LIST: EPA WATCH LIST

EPA maintains a "Watch List" to facilitate dialogue between EPA, state and local environmental agencies on enforcement matters relating to facilities with alleged violations identified as either significant or high priority. Being on the Watch List does not mean that the facility has actually violated the law only that an investigation by EPA or a state or local environmental agency has led those organizations to allege that an unproven violation has in fact occurred. Being on the Watch List does not represent a higher level of concern regarding the alleged violations that were detected, but instead indicates cases requiring additional dialogue between EPA, state and local agencies - primarily because of the length of time the alleged violation has gone unaddressed or unresolved.

Date of Government Version: 08/30/2013
Date Data Arrived at EDR: 03/21/2014
Date Made Active in Reports: 06/17/2014
Number of Days to Update: 88

Source: Environmental Protection Agency
Telephone: 617-520-3000
Last EDR Contact: 02/02/2021
Next Scheduled EDR Contact: 05/17/2021
Data Release Frequency: Quarterly

2020 COR ACTION: 2020 Corrective Action Program List

The EPA has set ambitious goals for the RCRA Corrective Action program by creating the 2020 Corrective Action Universe. This RCRA cleanup baseline includes facilities expected to need corrective action. The 2020 universe contains a wide variety of sites. Some properties are heavily contaminated while others were contaminated but have since been cleaned up. Still others have not been fully investigated yet, and may require little or no remediation. Inclusion in the 2020 Universe does not necessarily imply failure on the part of a facility to meet its RCRA obligations.

Date of Government Version: 09/30/2017
Date Data Arrived at EDR: 05/08/2018
Date Made Active in Reports: 07/20/2018
Number of Days to Update: 73

Source: Environmental Protection Agency
Telephone: 703-308-4044
Last EDR Contact: 02/05/2021
Next Scheduled EDR Contact: 05/17/2021
Data Release Frequency: Varies

TSCA: Toxic Substances Control Act

Toxic Substances Control Act. TSCA identifies manufacturers and importers of chemical substances included on the TSCA Chemical Substance Inventory list. It includes data on the production volume of these substances by plant site.

Date of Government Version: 12/31/2016
Date Data Arrived at EDR: 06/17/2020
Date Made Active in Reports: 09/10/2020
Number of Days to Update: 85

Source: EPA
Telephone: 202-260-5521
Last EDR Contact: 12/18/2020
Next Scheduled EDR Contact: 03/29/2021
Data Release Frequency: Every 4 Years

TRIS: Toxic Chemical Release Inventory System

Toxic Release Inventory System. TRIS identifies facilities which release toxic chemicals to the air, water and land in reportable quantities under SARA Title III Section 313.

GOVERNMENT RECORDS SEARCHED / DATA CURRENCY TRACKING

Date of Government Version: 12/31/2018
Date Data Arrived at EDR: 08/14/2020
Date Made Active in Reports: 11/04/2020
Number of Days to Update: 82

Source: EPA
Telephone: 202-566-0250
Last EDR Contact: 02/02/2021
Next Scheduled EDR Contact: 05/31/2021
Data Release Frequency: Annually

SSTS: Section 7 Tracking Systems

Section 7 of the Federal Insecticide, Fungicide and Rodenticide Act, as amended (92 Stat. 829) requires all registered pesticide-producing establishments to submit a report to the Environmental Protection Agency by March 1st each year. Each establishment must report the types and amounts of pesticides, active ingredients and devices being produced, and those having been produced and sold or distributed in the past year.

Date of Government Version: 10/19/2020
Date Data Arrived at EDR: 10/19/2020
Date Made Active in Reports: 01/04/2021
Number of Days to Update: 77

Source: EPA
Telephone: 202-564-4203
Last EDR Contact: 01/21/2021
Next Scheduled EDR Contact: 05/03/2021
Data Release Frequency: Annually

ROD: Records Of Decision

Record of Decision. ROD documents mandate a permanent remedy at an NPL (Superfund) site containing technical and health information to aid in the cleanup.

Date of Government Version: 12/30/2020
Date Data Arrived at EDR: 01/14/2021
Date Made Active in Reports: 02/18/2021
Number of Days to Update: 35

Source: EPA
Telephone: 703-416-0223
Last EDR Contact: 01/14/2021
Next Scheduled EDR Contact: 03/15/2021
Data Release Frequency: Annually

RMP: Risk Management Plans

When Congress passed the Clean Air Act Amendments of 1990, it required EPA to publish regulations and guidance for chemical accident prevention at facilities using extremely hazardous substances. The Risk Management Program Rule (RMP Rule) was written to implement Section 112(r) of these amendments. The rule, which built upon existing industry codes and standards, requires companies of all sizes that use certain flammable and toxic substances to develop a Risk Management Program, which includes a(n): Hazard assessment that details the potential effects of an accidental release, an accident history of the last five years, and an evaluation of worst-case and alternative accidental releases; Prevention program that includes safety precautions and maintenance, monitoring, and employee training measures; and Emergency response program that spells out emergency health care, employee training measures and procedures for informing the public and response agencies (e.g the fire department) should an accident occur.

Date of Government Version: 11/02/2020
Date Data Arrived at EDR: 11/12/2020
Date Made Active in Reports: 01/25/2021
Number of Days to Update: 74

Source: Environmental Protection Agency
Telephone: 202-564-8600
Last EDR Contact: 01/19/2021
Next Scheduled EDR Contact: 05/03/2021
Data Release Frequency: Varies

RAATS: RCRA Administrative Action Tracking System

RCRA Administration Action Tracking System. RAATS contains records based on enforcement actions issued under RCRA pertaining to major violators and includes administrative and civil actions brought by the EPA. For administration actions after September 30, 1995, data entry in the RAATS database was discontinued. EPA will retain a copy of the database for historical records. It was necessary to terminate RAATS because a decrease in agency resources made it impossible to continue to update the information contained in the database.

Date of Government Version: 04/17/1995
Date Data Arrived at EDR: 07/03/1995
Date Made Active in Reports: 08/07/1995
Number of Days to Update: 35

Source: EPA
Telephone: 202-564-4104
Last EDR Contact: 06/02/2008
Next Scheduled EDR Contact: 09/01/2008
Data Release Frequency: No Update Planned

GOVERNMENT RECORDS SEARCHED / DATA CURRENCY TRACKING

PRP: Potentially Responsible Parties

A listing of verified Potentially Responsible Parties

Date of Government Version: 04/27/2020	Source: EPA
Date Data Arrived at EDR: 05/06/2020	Telephone: 202-564-6023
Date Made Active in Reports: 06/09/2020	Last EDR Contact: 01/14/2021
Number of Days to Update: 34	Next Scheduled EDR Contact: 05/17/2021
	Data Release Frequency: Quarterly

PADS: PCB Activity Database System

PCB Activity Database. PADS Identifies generators, transporters, commercial storers and/or brokers and disposers of PCB's who are required to notify the EPA of such activities.

Date of Government Version: 10/09/2019	Source: EPA
Date Data Arrived at EDR: 10/11/2019	Telephone: 202-566-0500
Date Made Active in Reports: 12/20/2019	Last EDR Contact: 01/08/2021
Number of Days to Update: 70	Next Scheduled EDR Contact: 04/19/2021
	Data Release Frequency: Annually

ICIS: Integrated Compliance Information System

The Integrated Compliance Information System (ICIS) supports the information needs of the national enforcement and compliance program as well as the unique needs of the National Pollutant Discharge Elimination System (NPDES) program.

Date of Government Version: 11/18/2016	Source: Environmental Protection Agency
Date Data Arrived at EDR: 11/23/2016	Telephone: 202-564-2501
Date Made Active in Reports: 02/10/2017	Last EDR Contact: 12/30/2020
Number of Days to Update: 79	Next Scheduled EDR Contact: 04/19/2021
	Data Release Frequency: Quarterly

FTTS: FIFRA/ TSCA Tracking System - FIFRA (Federal Insecticide, Fungicide, & Rodenticide Act)/TSCA (Toxic Substances Control Act)

FTTS tracks administrative cases and pesticide enforcement actions and compliance activities related to FIFRA, TSCA and EPCRA (Emergency Planning and Community Right-to-Know Act). To maintain currency, EDR contacts the Agency on a quarterly basis.

Date of Government Version: 04/09/2009	Source: EPA/Office of Prevention, Pesticides and Toxic Substances
Date Data Arrived at EDR: 04/16/2009	Telephone: 202-566-1667
Date Made Active in Reports: 05/11/2009	Last EDR Contact: 08/18/2017
Number of Days to Update: 25	Next Scheduled EDR Contact: 12/04/2017
	Data Release Frequency: No Update Planned

FTTS INSP: FIFRA/ TSCA Tracking System - FIFRA (Federal Insecticide, Fungicide, & Rodenticide Act)/TSCA (Toxic Substances Control Act)

A listing of FIFRA/TSCA Tracking System (FTTS) inspections and enforcements.

Date of Government Version: 04/09/2009	Source: EPA
Date Data Arrived at EDR: 04/16/2009	Telephone: 202-566-1667
Date Made Active in Reports: 05/11/2009	Last EDR Contact: 08/18/2017
Number of Days to Update: 25	Next Scheduled EDR Contact: 12/04/2017
	Data Release Frequency: No Update Planned

MLTS: Material Licensing Tracking System

MLTS is maintained by the Nuclear Regulatory Commission and contains a list of approximately 8,100 sites which possess or use radioactive materials and which are subject to NRC licensing requirements. To maintain currency, EDR contacts the Agency on a quarterly basis.

Date of Government Version: 08/05/2020	Source: Nuclear Regulatory Commission
Date Data Arrived at EDR: 08/10/2020	Telephone: 301-415-7169
Date Made Active in Reports: 10/08/2020	Last EDR Contact: 01/19/2021
Number of Days to Update: 59	Next Scheduled EDR Contact: 05/03/2021
	Data Release Frequency: Quarterly

GOVERNMENT RECORDS SEARCHED / DATA CURRENCY TRACKING

COAL ASH DOE: Steam-Electric Plant Operation Data

A listing of power plants that store ash in surface ponds.

Date of Government Version: 12/31/2019	Source: Department of Energy
Date Data Arrived at EDR: 12/01/2020	Telephone: 202-586-8719
Date Made Active in Reports: 02/09/2021	Last EDR Contact: 12/01/2020
Number of Days to Update: 70	Next Scheduled EDR Contact: 03/15/2021
	Data Release Frequency: Varies

COAL ASH EPA: Coal Combustion Residues Surface Impoundments List

A listing of coal combustion residues surface impoundments with high hazard potential ratings.

Date of Government Version: 01/12/2017	Source: Environmental Protection Agency
Date Data Arrived at EDR: 03/05/2019	Telephone: N/A
Date Made Active in Reports: 11/11/2019	Last EDR Contact: 03/02/2021
Number of Days to Update: 251	Next Scheduled EDR Contact: 06/14/2021
	Data Release Frequency: Varies

PCB TRANSFORMER: PCB Transformer Registration Database

The database of PCB transformer registrations that includes all PCB registration submittals.

Date of Government Version: 09/13/2019	Source: Environmental Protection Agency
Date Data Arrived at EDR: 11/06/2019	Telephone: 202-566-0517
Date Made Active in Reports: 02/10/2020	Last EDR Contact: 02/05/2021
Number of Days to Update: 96	Next Scheduled EDR Contact: 05/17/2021
	Data Release Frequency: Varies

RADINFO: Radiation Information Database

The Radiation Information Database (RADINFO) contains information about facilities that are regulated by U.S. Environmental Protection Agency (EPA) regulations for radiation and radioactivity.

Date of Government Version: 07/01/2019	Source: Environmental Protection Agency
Date Data Arrived at EDR: 07/01/2019	Telephone: 202-343-9775
Date Made Active in Reports: 09/23/2019	Last EDR Contact: 01/08/2021
Number of Days to Update: 84	Next Scheduled EDR Contact: 04/12/2021
	Data Release Frequency: Quarterly

HIST FTTS: FIFRA/TSCA Tracking System Administrative Case Listing

A complete administrative case listing from the FIFRA/TSCA Tracking System (FTTS) for all ten EPA regions. The information was obtained from the National Compliance Database (NCDB). NCDB supports the implementation of FIFRA (Federal Insecticide, Fungicide, and Rodenticide Act) and TSCA (Toxic Substances Control Act). Some EPA regions are now closing out records. Because of that, and the fact that some EPA regions are not providing EPA Headquarters with updated records, it was decided to create a HIST FTTS database. It included records that may not be included in the newer FTTS database updates. This database is no longer updated.

Date of Government Version: 10/19/2006	Source: Environmental Protection Agency
Date Data Arrived at EDR: 03/01/2007	Telephone: 202-564-2501
Date Made Active in Reports: 04/10/2007	Last EDR Contact: 12/17/2007
Number of Days to Update: 40	Next Scheduled EDR Contact: 03/17/2008
	Data Release Frequency: No Update Planned

HIST FTTS INSP: FIFRA/TSCA Tracking System Inspection & Enforcement Case Listing

A complete inspection and enforcement case listing from the FIFRA/TSCA Tracking System (FTTS) for all ten EPA regions. The information was obtained from the National Compliance Database (NCDB). NCDB supports the implementation of FIFRA (Federal Insecticide, Fungicide, and Rodenticide Act) and TSCA (Toxic Substances Control Act). Some EPA regions are now closing out records. Because of that, and the fact that some EPA regions are not providing EPA Headquarters with updated records, it was decided to create a HIST FTTS database. It included records that may not be included in the newer FTTS database updates. This database is no longer updated.

GOVERNMENT RECORDS SEARCHED / DATA CURRENCY TRACKING

Date of Government Version: 10/19/2006
Date Data Arrived at EDR: 03/01/2007
Date Made Active in Reports: 04/10/2007
Number of Days to Update: 40

Source: Environmental Protection Agency
Telephone: 202-564-2501
Last EDR Contact: 12/17/2008
Next Scheduled EDR Contact: 03/17/2008
Data Release Frequency: No Update Planned

DOT OPS: Incident and Accident Data

Department of Transportation, Office of Pipeline Safety Incident and Accident data.

Date of Government Version: 01/02/2020
Date Data Arrived at EDR: 01/28/2020
Date Made Active in Reports: 04/17/2020
Number of Days to Update: 80

Source: Department of Transportation, Office of Pipeline Safety
Telephone: 202-366-4595
Last EDR Contact: 01/27/2021
Next Scheduled EDR Contact: 05/10/2021
Data Release Frequency: Quarterly

CONSENT: Superfund (CERCLA) Consent Decrees

Major legal settlements that establish responsibility and standards for cleanup at NPL (Superfund) sites. Released periodically by United States District Courts after settlement by parties to litigation matters.

Date of Government Version: 09/30/2020
Date Data Arrived at EDR: 10/08/2020
Date Made Active in Reports: 01/04/2021
Number of Days to Update: 88

Source: Department of Justice, Consent Decree Library
Telephone: Varies
Last EDR Contact: 01/04/2021
Next Scheduled EDR Contact: 04/19/2021
Data Release Frequency: Varies

BRS: Biennial Reporting System

The Biennial Reporting System is a national system administered by the EPA that collects data on the generation and management of hazardous waste. BRS captures detailed data from two groups: Large Quantity Generators (LQG) and Treatment, Storage, and Disposal Facilities.

Date of Government Version: 12/31/2017
Date Data Arrived at EDR: 06/22/2020
Date Made Active in Reports: 11/20/2020
Number of Days to Update: 151

Source: EPA/NTIS
Telephone: 800-424-9346
Last EDR Contact: 12/23/2020
Next Scheduled EDR Contact: 04/05/2021
Data Release Frequency: Biennially

INDIAN RESERV: Indian Reservations

This map layer portrays Indian administered lands of the United States that have any area equal to or greater than 640 acres.

Date of Government Version: 12/31/2014
Date Data Arrived at EDR: 07/14/2015
Date Made Active in Reports: 01/10/2017
Number of Days to Update: 546

Source: USGS
Telephone: 202-208-3710
Last EDR Contact: 01/08/2021
Next Scheduled EDR Contact: 04/19/2021
Data Release Frequency: Semi-Annually

FUSRAP: Formerly Utilized Sites Remedial Action Program

DOE established the Formerly Utilized Sites Remedial Action Program (FUSRAP) in 1974 to remediate sites where radioactive contamination remained from Manhattan Project and early U.S. Atomic Energy Commission (AEC) operations.

Date of Government Version: 08/08/2017
Date Data Arrived at EDR: 09/11/2018
Date Made Active in Reports: 09/14/2018
Number of Days to Update: 3

Source: Department of Energy
Telephone: 202-586-3559
Last EDR Contact: 02/02/2021
Next Scheduled EDR Contact: 05/17/2021
Data Release Frequency: Varies

UMTRA: Uranium Mill Tailings Sites

Uranium ore was mined by private companies for federal government use in national defense programs. When the mills shut down, large piles of the sand-like material (mill tailings) remain after uranium has been extracted from the ore. Levels of human exposure to radioactive materials from the piles are low; however, in some cases tailings were used as construction materials before the potential health hazards of the tailings were recognized.

GOVERNMENT RECORDS SEARCHED / DATA CURRENCY TRACKING

Date of Government Version: 08/30/2019
Date Data Arrived at EDR: 11/15/2019
Date Made Active in Reports: 01/28/2020
Number of Days to Update: 74

Source: Department of Energy
Telephone: 505-845-0011
Last EDR Contact: 02/18/2021
Next Scheduled EDR Contact: 05/31/2021
Data Release Frequency: Varies

LEAD SMELTER 1: Lead Smelter Sites

A listing of former lead smelter site locations.

Date of Government Version: 12/30/2020
Date Data Arrived at EDR: 01/14/2021
Date Made Active in Reports: 02/09/2021
Number of Days to Update: 26

Source: Environmental Protection Agency
Telephone: 703-603-8787
Last EDR Contact: 01/14/2021
Next Scheduled EDR Contact: 04/12/2021
Data Release Frequency: Varies

LEAD SMELTER 2: Lead Smelter Sites

A list of several hundred sites in the U.S. where secondary lead smelting was done from 1931 and 1964. These sites may pose a threat to public health through ingestion or inhalation of contaminated soil or dust

Date of Government Version: 04/05/2001
Date Data Arrived at EDR: 10/27/2010
Date Made Active in Reports: 12/02/2010
Number of Days to Update: 36

Source: American Journal of Public Health
Telephone: 703-305-6451
Last EDR Contact: 12/02/2009
Next Scheduled EDR Contact: N/A
Data Release Frequency: No Update Planned

US AIRS (AFS): Aerometric Information Retrieval System Facility Subsystem (AFS)

The database is a sub-system of Aerometric Information Retrieval System (AIRS). AFS contains compliance data on air pollution point sources regulated by the U.S. EPA and/or state and local air regulatory agencies. This information comes from source reports by various stationary sources of air pollution, such as electric power plants, steel mills, factories, and universities, and provides information about the air pollutants they produce. Action, air program, air program pollutant, and general level plant data. It is used to track emissions and compliance data from industrial plants.

Date of Government Version: 10/12/2016
Date Data Arrived at EDR: 10/26/2016
Date Made Active in Reports: 02/03/2017
Number of Days to Update: 100

Source: EPA
Telephone: 202-564-2496
Last EDR Contact: 09/26/2017
Next Scheduled EDR Contact: 01/08/2018
Data Release Frequency: Annually

US AIRS MINOR: Air Facility System Data

A listing of minor source facilities.

Date of Government Version: 10/12/2016
Date Data Arrived at EDR: 10/26/2016
Date Made Active in Reports: 02/03/2017
Number of Days to Update: 100

Source: EPA
Telephone: 202-564-2496
Last EDR Contact: 09/26/2017
Next Scheduled EDR Contact: 01/08/2018
Data Release Frequency: Annually

US MINES: Mines Master Index File

Contains all mine identification numbers issued for mines active or opened since 1971. The data also includes violation information.

Date of Government Version: 11/03/2020
Date Data Arrived at EDR: 11/23/2020
Date Made Active in Reports: 01/25/2021
Number of Days to Update: 63

Source: Department of Labor, Mine Safety and Health Administration
Telephone: 303-231-5959
Last EDR Contact: 02/24/2021
Next Scheduled EDR Contact: 06/06/2021
Data Release Frequency: Semi-Annually

MINES VIOLATIONS: MSHA Violation Assessment Data

Mines violation and assessment information. Department of Labor, Mine Safety & Health Administration.

GOVERNMENT RECORDS SEARCHED / DATA CURRENCY TRACKING

Date of Government Version: 11/24/2020
Date Data Arrived at EDR: 11/30/2020
Date Made Active in Reports: 01/25/2021
Number of Days to Update: 56

Source: DOL, Mine Safety & Health Admin
Telephone: 202-693-9424
Last EDR Contact: 03/01/2021
Next Scheduled EDR Contact: 06/14/2021
Data Release Frequency: Quarterly

US MINES 2: Ferrous and Nonferrous Metal Mines Database Listing

This map layer includes ferrous (ferrous metal mines are facilities that extract ferrous metals, such as iron ore or molybdenum) and nonferrous (Nonferrous metal mines are facilities that extract nonferrous metals, such as gold, silver, copper, zinc, and lead) metal mines in the United States.

Date of Government Version: 05/06/2020
Date Data Arrived at EDR: 05/27/2020
Date Made Active in Reports: 08/13/2020
Number of Days to Update: 78

Source: USGS
Telephone: 703-648-7709
Last EDR Contact: 02/26/2021
Next Scheduled EDR Contact: 06/06/2021
Data Release Frequency: Varies

US MINES 3: Active Mines & Mineral Plants Database Listing

Active Mines and Mineral Processing Plant operations for commodities monitored by the Minerals Information Team of the USGS.

Date of Government Version: 04/14/2011
Date Data Arrived at EDR: 06/08/2011
Date Made Active in Reports: 09/13/2011
Number of Days to Update: 97

Source: USGS
Telephone: 703-648-7709
Last EDR Contact: 02/26/2021
Next Scheduled EDR Contact: 06/06/2021
Data Release Frequency: Varies

ABANDONED MINES: Abandoned Mines

An inventory of land and water impacted by past mining (primarily coal mining) is maintained by OSMRE to provide information needed to implement the Surface Mining Control and Reclamation Act of 1977 (SMCRA). The inventory contains information on the location, type, and extent of AML impacts, as well as, information on the cost associated with the reclamation of those problems. The inventory is based upon field surveys by State, Tribal, and OSMRE program officials. It is dynamic to the extent that it is modified as new problems are identified and existing problems are reclaimed.

Date of Government Version: 12/11/2020
Date Data Arrived at EDR: 12/11/2020
Date Made Active in Reports: 03/02/2021
Number of Days to Update: 81

Source: Department of Interior
Telephone: 202-208-2609
Last EDR Contact: 12/10/2020
Next Scheduled EDR Contact: 03/22/2021
Data Release Frequency: Quarterly

FINDS: Facility Index System/Facility Registry System

Facility Index System. FINDS contains both facility information and 'pointers' to other sources that contain more detail. EDR includes the following FINDS databases in this report: PCS (Permit Compliance System), AIRS (Aerometric Information Retrieval System), DOCKET (Enforcement Docket used to manage and track information on civil judicial enforcement cases for all environmental statutes), FURS (Federal Underground Injection Control), C-DOCKET (Criminal Docket System used to track criminal enforcement actions for all environmental statutes), FFIS (Federal Facilities Information System), STATE (State Environmental Laws and Statutes), and PADS (PCB Activity Data System).

Date of Government Version: 11/04/2020
Date Data Arrived at EDR: 12/01/2020
Date Made Active in Reports: 01/25/2021
Number of Days to Update: 55

Source: EPA
Telephone: (415) 947-8000
Last EDR Contact: 12/01/2020
Next Scheduled EDR Contact: 03/15/2021
Data Release Frequency: Quarterly

ECHO: Enforcement & Compliance History Information

ECHO provides integrated compliance and enforcement information for about 800,000 regulated facilities nationwide.

Date of Government Version: 10/03/2020
Date Data Arrived at EDR: 10/06/2020
Date Made Active in Reports: 01/04/2021
Number of Days to Update: 90

Source: Environmental Protection Agency
Telephone: 202-564-2280
Last EDR Contact: 01/08/2021
Next Scheduled EDR Contact: 04/19/2021
Data Release Frequency: Quarterly

GOVERNMENT RECORDS SEARCHED / DATA CURRENCY TRACKING

UXO: Unexploded Ordnance Sites

A listing of unexploded ordnance site locations

Date of Government Version: 12/31/2018	Source: Department of Defense
Date Data Arrived at EDR: 07/02/2020	Telephone: 703-704-1564
Date Made Active in Reports: 09/17/2020	Last EDR Contact: 01/15/2021
Number of Days to Update: 77	Next Scheduled EDR Contact: 04/26/2021
	Data Release Frequency: Varies

DOCKET HWC: Hazardous Waste Compliance Docket Listing

A complete list of the Federal Agency Hazardous Waste Compliance Docket Facilities.

Date of Government Version: 11/03/2020	Source: Environmental Protection Agency
Date Data Arrived at EDR: 11/17/2020	Telephone: 202-564-0527
Date Made Active in Reports: 02/09/2021	Last EDR Contact: 02/26/2021
Number of Days to Update: 84	Next Scheduled EDR Contact: 06/06/2021
	Data Release Frequency: Varies

FUELS PROGRAM: EPA Fuels Program Registered Listing

This listing includes facilities that are registered under the Part 80 (Code of Federal Regulations) EPA Fuels Programs. All companies now are required to submit new and updated registrations.

Date of Government Version: 11/13/2020	Source: EPA
Date Data Arrived at EDR: 11/13/2020	Telephone: 800-385-6164
Date Made Active in Reports: 01/25/2021	Last EDR Contact: 02/17/2021
Number of Days to Update: 73	Next Scheduled EDR Contact: 05/31/2021
	Data Release Frequency: Quarterly

CA BOND EXP. PLAN: Bond Expenditure Plan

Department of Health Services developed a site-specific expenditure plan as the basis for an appropriation of Hazardous Substance Cleanup Bond Act funds. It is not updated.

Date of Government Version: 01/01/1989	Source: Department of Health Services
Date Data Arrived at EDR: 07/27/1994	Telephone: 916-255-2118
Date Made Active in Reports: 08/02/1994	Last EDR Contact: 05/31/1994
Number of Days to Update: 6	Next Scheduled EDR Contact: N/A
	Data Release Frequency: No Update Planned

CORTESE: "Cortese" Hazardous Waste & Substances Sites List

The sites for the list are designated by the State Water Resource Control Board (LUST), the Integrated Waste Board (SWF/LS), and the Department of Toxic Substances Control (Cal-Sites).

Date of Government Version: 06/22/2020	Source: CAL EPA/Office of Emergency Information
Date Data Arrived at EDR: 06/22/2020	Telephone: 916-323-3400
Date Made Active in Reports: 09/04/2020	Last EDR Contact: 12/17/2020
Number of Days to Update: 74	Next Scheduled EDR Contact: 04/05/2021
	Data Release Frequency: Quarterly

CUPA LIVERMORE-PLEASANTON: CUPA Facility Listing

list of facilities associated with the various CUPA programs in Livermore-Pleasanton

Date of Government Version: 05/01/2019	Source: Livermore-Pleasanton Fire Department
Date Data Arrived at EDR: 05/14/2019	Telephone: 925-454-2361
Date Made Active in Reports: 07/17/2019	Last EDR Contact: 02/12/2021
Number of Days to Update: 64	Next Scheduled EDR Contact: 05/24/2021
	Data Release Frequency: Varies

DRYCLEAN SOUTH COAST: South Coast Air Quality Management District Drycleaner Listing

A listing of dry cleaners in the South Coast Air Quality Management District

GOVERNMENT RECORDS SEARCHED / DATA CURRENCY TRACKING

Date of Government Version: 11/17/2020
Date Data Arrived at EDR: 11/18/2020
Date Made Active in Reports: 02/04/2021
Number of Days to Update: 78

Source: South Coast Air Quality Management District
Telephone: 909-396-3211
Last EDR Contact: 02/22/2021
Next Scheduled EDR Contact: 06/06/2021
Data Release Frequency: Varies

DRYCLEANERS: Cleaner Facilities

A list of drycleaner related facilities that have EPA ID numbers. These are facilities with certain SIC codes: power laundries, family and commercial; garment pressing and cleaner's agents; linen supply; coin-operated laundries and cleaning; drycleaning plants, except rugs; carpet and upholster cleaning; industrial launderers; laundry and garment services.

Date of Government Version: 11/23/2020
Date Data Arrived at EDR: 11/25/2020
Date Made Active in Reports: 02/10/2021
Number of Days to Update: 77

Source: Department of Toxic Substance Control
Telephone: 916-327-4498
Last EDR Contact: 02/26/2021
Next Scheduled EDR Contact: 06/14/2021
Data Release Frequency: Annually

DRYCLEAN AVAQMD: Antelope Valley Air Quality Management District Drycleaner Listing

A listing of dry cleaners in the Antelope Valley Air Quality Management District.

Date of Government Version: 11/23/2020
Date Data Arrived at EDR: 11/24/2020
Date Made Active in Reports: 02/10/2021
Number of Days to Update: 78

Source: Antelope Valley Air Quality Management District
Telephone: 661-723-8070
Last EDR Contact: 02/26/2021
Next Scheduled EDR Contact: 06/14/2021
Data Release Frequency: Varies

EMI: Emissions Inventory Data

Toxics and criteria pollutant emissions data collected by the ARB and local air pollution agencies.

Date of Government Version: 12/31/2018
Date Data Arrived at EDR: 06/16/2020
Date Made Active in Reports: 08/28/2020
Number of Days to Update: 73

Source: California Air Resources Board
Telephone: 916-322-2990
Last EDR Contact: 12/18/2020
Next Scheduled EDR Contact: 03/29/2021
Data Release Frequency: Varies

ENF: Enforcement Action Listing

A listing of Water Board Enforcement Actions. Formal is everything except Oral/Verbal Communication, Notice of Violation, Expedited Payment Letter, and Staff Enforcement Letter.

Date of Government Version: 10/16/2020
Date Data Arrived at EDR: 10/19/2020
Date Made Active in Reports: 01/07/2021
Number of Days to Update: 80

Source: State Water Resources Control Board
Telephone: 916-445-9379
Last EDR Contact: 01/20/2021
Next Scheduled EDR Contact: 05/03/2021
Data Release Frequency: Varies

Financial Assurance 1: Financial Assurance Information Listing

Financial Assurance information

Date of Government Version: 10/13/2020
Date Data Arrived at EDR: 10/14/2020
Date Made Active in Reports: 01/04/2021
Number of Days to Update: 82

Source: Department of Toxic Substances Control
Telephone: 916-255-3628
Last EDR Contact: 01/22/2021
Next Scheduled EDR Contact: 05/03/2021
Data Release Frequency: Varies

Financial Assurance 2: Financial Assurance Information Listing

A listing of financial assurance information for solid waste facilities. Financial assurance is intended to ensure that resources are available to pay for the cost of closure, post-closure care, and corrective measures if the owner or operator of a regulated facility is unable or unwilling to pay.

GOVERNMENT RECORDS SEARCHED / DATA CURRENCY TRACKING

Date of Government Version: 11/12/2020
Date Data Arrived at EDR: 11/13/2020
Date Made Active in Reports: 01/29/2021
Number of Days to Update: 77

Source: California Integrated Waste Management Board
Telephone: 916-341-6066
Last EDR Contact: 02/08/2021
Next Scheduled EDR Contact: 05/24/2021
Data Release Frequency: Varies

HAZNET: Facility and Manifest Data

Facility and Manifest Data. The data is extracted from the copies of hazardous waste manifests received each year by the DTSC. The annual volume of manifests is typically 700,000 - 1,000,000 annually, representing approximately 350,000 - 500,000 shipments. Data are from the manifests submitted without correction, and therefore many contain some invalid values for data elements such as generator ID, TSD ID, waste category, and disposal method. This database begins with calendar year 1993.

Date of Government Version: 12/31/2019
Date Data Arrived at EDR: 04/15/2020
Date Made Active in Reports: 07/02/2020
Number of Days to Update: 78

Source: California Environmental Protection Agency
Telephone: 916-255-1136
Last EDR Contact: 01/05/2021
Next Scheduled EDR Contact: 04/19/2021
Data Release Frequency: Annually

ICE: ICE

Contains data pertaining to the Permitted Facilities with Inspections / Enforcements sites tracked in Envirostor.

Date of Government Version: 11/13/2020
Date Data Arrived at EDR: 11/13/2020
Date Made Active in Reports: 02/01/2021
Number of Days to Update: 80

Source: Department of Toxic Substances Control
Telephone: 877-786-9427
Last EDR Contact: 02/17/2021
Next Scheduled EDR Contact: 05/31/2021
Data Release Frequency: Quarterly

HIST CORTESE: Hazardous Waste & Substance Site List

The sites for the list are designated by the State Water Resource Control Board [LUST], the Integrated Waste Board [SWF/LS], and the Department of Toxic Substances Control [CALSITES]. This listing is no longer updated by the state agency.

Date of Government Version: 04/01/2001
Date Data Arrived at EDR: 01/22/2009
Date Made Active in Reports: 04/08/2009
Number of Days to Update: 76

Source: Department of Toxic Substances Control
Telephone: 916-323-3400
Last EDR Contact: 01/22/2009
Next Scheduled EDR Contact: N/A
Data Release Frequency: No Update Planned

HWP: EnviroStor Permitted Facilities Listing

Detailed information on permitted hazardous waste facilities and corrective action ("cleanups") tracked in EnviroStor.

Date of Government Version: 11/13/2020
Date Data Arrived at EDR: 11/13/2020
Date Made Active in Reports: 02/01/2021
Number of Days to Update: 80

Source: Department of Toxic Substances Control
Telephone: 916-323-3400
Last EDR Contact: 02/17/2021
Next Scheduled EDR Contact: 05/31/2021
Data Release Frequency: Quarterly

HWT: Registered Hazardous Waste Transporter Database

A listing of hazardous waste transporters. In California, unless specifically exempted, it is unlawful for any person to transport hazardous wastes unless the person holds a valid registration issued by DTSC. A hazardous waste transporter registration is valid for one year and is assigned a unique registration number.

Date of Government Version: 10/05/2020
Date Data Arrived at EDR: 10/06/2020
Date Made Active in Reports: 12/23/2020
Number of Days to Update: 78

Source: Department of Toxic Substances Control
Telephone: 916-440-7145
Last EDR Contact: 01/05/2021
Next Scheduled EDR Contact: 04/19/2021
Data Release Frequency: Quarterly

GOVERNMENT RECORDS SEARCHED / DATA CURRENCY TRACKING

MINES: Mines Site Location Listing

A listing of mine site locations from the Office of Mine Reclamation.

Date of Government Version: 12/07/2020

Date Data Arrived at EDR: 12/08/2020

Date Made Active in Reports: 02/22/2021

Number of Days to Update: 76

Source: Department of Conservation

Telephone: 916-322-1080

Last EDR Contact: 12/08/2020

Next Scheduled EDR Contact: 03/22/2021

Data Release Frequency: Quarterly

MWMP: Medical Waste Management Program Listing

The Medical Waste Management Program (MWMP) ensures the proper handling and disposal of medical waste by permitting and inspecting medical waste Offsite Treatment Facilities (PDF) and Transfer Stations (PDF) throughout the state. MWMP also oversees all Medical Waste Transporters.

Date of Government Version: 10/30/2020

Date Data Arrived at EDR: 12/01/2020

Date Made Active in Reports: 02/12/2021

Number of Days to Update: 73

Source: Department of Public Health

Telephone: 916-558-1784

Last EDR Contact: 12/01/2020

Next Scheduled EDR Contact: 03/15/2021

Data Release Frequency: Varies

NPDES: NPDES Permits Listing

A listing of NPDES permits, including stormwater.

Date of Government Version: 11/09/2020

Date Data Arrived at EDR: 11/10/2020

Date Made Active in Reports: 01/27/2021

Number of Days to Update: 78

Source: State Water Resources Control Board

Telephone: 916-445-9379

Last EDR Contact: 02/09/2021

Next Scheduled EDR Contact: 05/24/2021

Data Release Frequency: Quarterly

PEST LIC: Pesticide Regulation Licenses Listing

A listing of licenses and certificates issued by the Department of Pesticide Regulation. The DPR issues licenses and/or certificates to: Persons and businesses that apply or sell pesticides; Pest control dealers and brokers; Persons who advise on agricultural pesticide applications.

Date of Government Version: 11/30/2020

Date Data Arrived at EDR: 12/01/2020

Date Made Active in Reports: 02/12/2021

Number of Days to Update: 73

Source: Department of Pesticide Regulation

Telephone: 916-445-4038

Last EDR Contact: 12/01/2020

Next Scheduled EDR Contact: 03/15/2021

Data Release Frequency: Quarterly

PROC: Certified Processors Database

A listing of certified processors.

Date of Government Version: 12/07/2020

Date Data Arrived at EDR: 12/08/2020

Date Made Active in Reports: 02/22/2021

Number of Days to Update: 76

Source: Department of Conservation

Telephone: 916-323-3836

Last EDR Contact: 12/08/2020

Next Scheduled EDR Contact: 03/22/2021

Data Release Frequency: Quarterly

NOTIFY 65: Proposition 65 Records

Listings of all Proposition 65 incidents reported to counties by the State Water Resources Control Board and the Regional Water Quality Control Board. This database is no longer updated by the reporting agency.

Date of Government Version: 12/07/2020

Date Data Arrived at EDR: 12/09/2020

Date Made Active in Reports: 12/10/2020

Number of Days to Update: 1

Source: State Water Resources Control Board

Telephone: 916-445-3846

Last EDR Contact: 12/07/2020

Next Scheduled EDR Contact: 03/29/2021

Data Release Frequency: No Update Planned

GOVERNMENT RECORDS SEARCHED / DATA CURRENCY TRACKING

UIC: UIC Listing

A listing of wells identified as underground injection wells, in the California Oil and Gas Wells database.

Date of Government Version: 02/01/2021	Source: Department of Conservation
Date Data Arrived at EDR: 02/19/2021	Telephone: 916-445-2408
Date Made Active in Reports: 02/22/2021	Last EDR Contact: 02/18/2021
Number of Days to Update: 3	Next Scheduled EDR Contact: 03/22/2021
	Data Release Frequency: Varies

UIC GEO: Underground Injection Control Sites (GEOTRACKER)

Underground control injection sites

Date of Government Version: 12/04/2020	Source: State Water Resource Control Board
Date Data Arrived at EDR: 12/04/2020	Telephone: 866-480-1028
Date Made Active in Reports: 02/18/2021	Last EDR Contact: 12/04/2020
Number of Days to Update: 76	Next Scheduled EDR Contact: 03/22/2021
	Data Release Frequency: Varies

WASTEWATER PITS: Oil Wastewater Pits Listing

Water officials discovered that oil producers have been dumping chemical-laden wastewater into hundreds of unlined pits that are operating without proper permits. Inspections completed by the Central Valley Regional Water Quality Control Board revealed the existence of previously unidentified waste sites. The water boards review found that more than one-third of the region's active disposal pits are operating without permission.

Date of Government Version: 11/19/2019	Source: RWQCB, Central Valley Region
Date Data Arrived at EDR: 01/07/2020	Telephone: 559-445-5577
Date Made Active in Reports: 03/09/2020	Last EDR Contact: 01/08/2021
Number of Days to Update: 62	Next Scheduled EDR Contact: 04/19/2021
	Data Release Frequency: Varies

WDS: Waste Discharge System

Sites which have been issued waste discharge requirements.

Date of Government Version: 06/19/2007	Source: State Water Resources Control Board
Date Data Arrived at EDR: 06/20/2007	Telephone: 916-341-5227
Date Made Active in Reports: 06/29/2007	Last EDR Contact: 02/16/2021
Number of Days to Update: 9	Next Scheduled EDR Contact: 05/31/2021
	Data Release Frequency: No Update Planned

WIP: Well Investigation Program Case List

Well Investigation Program case in the San Gabriel and San Fernando Valley area.

Date of Government Version: 07/03/2009	Source: Los Angeles Water Quality Control Board
Date Data Arrived at EDR: 07/21/2009	Telephone: 213-576-6726
Date Made Active in Reports: 08/03/2009	Last EDR Contact: 12/15/2020
Number of Days to Update: 13	Next Scheduled EDR Contact: 04/05/2021
	Data Release Frequency: No Update Planned

MILITARY PRIV SITES: Military Privatized Sites (GEOTRACKER)

Military privatized sites

Date of Government Version: 12/04/2020	Source: State Water Resources Control Board
Date Data Arrived at EDR: 12/04/2020	Telephone: 866-480-1028
Date Made Active in Reports: 02/18/2021	Last EDR Contact: 12/04/2020
Number of Days to Update: 76	Next Scheduled EDR Contact: 03/22/2021
	Data Release Frequency: Varies

PROJECT: Project Sites (GEOTRACKER)

Projects sites

GOVERNMENT RECORDS SEARCHED / DATA CURRENCY TRACKING

Date of Government Version: 12/04/2020
Date Data Arrived at EDR: 12/04/2020
Date Made Active in Reports: 02/18/2021
Number of Days to Update: 76

Source: State Water Resources Control Board
Telephone: 866-480-1028
Last EDR Contact: 12/04/2020
Next Scheduled EDR Contact: 03/22/2021
Data Release Frequency: Varies

WDR: Waste Discharge Requirements Listing

In general, the Waste Discharge Requirements (WDRs) Program (sometimes also referred to as the "Non Chapter 15 (Non 15) Program") regulates point discharges that are exempt pursuant to Subsection 20090 of Title 27 and not subject to the Federal Water Pollution Control Act. Exemptions from Title 27 may be granted for nine categories of discharges (e.g., sewage, wastewater, etc.) that meet, and continue to meet, the preconditions listed for each specific exemption. The scope of the WDRs Program also includes the discharge of wastes classified as inert, pursuant to section 20230 of Title 27.

Date of Government Version: 12/07/2020
Date Data Arrived at EDR: 12/08/2020
Date Made Active in Reports: 02/22/2021
Number of Days to Update: 76

Source: State Water Resources Control Board
Telephone: 916-341-5810
Last EDR Contact: 12/08/2020
Next Scheduled EDR Contact: 03/22/2021
Data Release Frequency: Quarterly

CIWQS: California Integrated Water Quality System

The California Integrated Water Quality System (CIWQS) is a computer system used by the State and Regional Water Quality Control Boards to track information about places of environmental interest, manage permits and other orders, track inspections, and manage violations and enforcement activities.

Date of Government Version: 11/30/2020
Date Data Arrived at EDR: 12/01/2020
Date Made Active in Reports: 02/12/2021
Number of Days to Update: 73

Source: State Water Resources Control Board
Telephone: 866-794-4977
Last EDR Contact: 12/01/2020
Next Scheduled EDR Contact: 03/01/2021
Data Release Frequency: Varies

CERS: CalEPA Regulated Site Portal Data

The CalEPA Regulated Site Portal database combines data about environmentally regulated sites and facilities in California into a single database. It combines data from a variety of state and federal databases, and provides an overview of regulated activities across the spectrum of environmental programs for any given location in California. These activities include hazardous materials and waste, state and federal cleanups, impacted ground and surface waters, and toxic materials

Date of Government Version: 10/19/2020
Date Data Arrived at EDR: 10/19/2020
Date Made Active in Reports: 01/07/2021
Number of Days to Update: 80

Source: California Environmental Protection Agency
Telephone: 916-323-2514
Last EDR Contact: 01/20/2021
Next Scheduled EDR Contact: 05/03/2021
Data Release Frequency: Varies

NON-CASE INFO: Non-Case Information Sites (GEOTRACKER)

Non-Case Information sites

Date of Government Version: 12/04/2020
Date Data Arrived at EDR: 12/04/2020
Date Made Active in Reports: 02/18/2021
Number of Days to Update: 76

Source: State Water Resources Control Board
Telephone: 866-480-1028
Last EDR Contact: 12/04/2020
Next Scheduled EDR Contact: 03/22/2021
Data Release Frequency: Varies

OTHER OIL GAS: Other Oil & Gas Projects Sites (GEOTRACKER)

Other Oil & Gas Projects sites

Date of Government Version: 12/04/2020
Date Data Arrived at EDR: 12/04/2020
Date Made Active in Reports: 02/18/2021
Number of Days to Update: 76

Source: State Water Resources Control Board
Telephone: 866-480-1028
Last EDR Contact: 12/04/2020
Next Scheduled EDR Contact: 03/22/2021
Data Release Frequency: Varies

GOVERNMENT RECORDS SEARCHED / DATA CURRENCY TRACKING

PROD WATER PONDS: Produced Water Ponds Sites (GEOTRACKER)

Produced water ponds sites

Date of Government Version: 12/04/2020
Date Data Arrived at EDR: 12/04/2020
Date Made Active in Reports: 02/18/2021
Number of Days to Update: 76

Source: State Water Resources Control Board
Telephone: 866-480-1028
Last EDR Contact: 12/04/2020
Next Scheduled EDR Contact: 03/22/2021
Data Release Frequency: Varies

SAMPLING POINT: Sampling Point ? Public Sites (GEOTRACKER)

Sampling point - public sites

Date of Government Version: 12/04/2020
Date Data Arrived at EDR: 12/04/2020
Date Made Active in Reports: 02/18/2021
Number of Days to Update: 76

Source: State Water Resources Control Board
Telephone: 866-480-1028
Last EDR Contact: 12/04/2020
Next Scheduled EDR Contact: 03/22/2021
Data Release Frequency: Varies

WELL STIM PROJ: Well Stimulation Project (GEOTRACKER)

Includes areas of groundwater monitoring plans, a depiction of the monitoring network, and the facilities, boundaries, and subsurface characteristics of the oilfield and the features (oil and gas wells, produced water ponds, UIC wells, water supply wells, etc?) being monitored

Date of Government Version: 12/04/2020
Date Data Arrived at EDR: 12/04/2020
Date Made Active in Reports: 02/18/2021
Number of Days to Update: 76

Source: State Water Resources Control Board
Telephone: 866-480-1028
Last EDR Contact: 12/04/2020
Next Scheduled EDR Contact: 03/22/2021
Data Release Frequency: Varies

HWTS: Hazardous Waste Tracking System

DTSC maintains the Hazardous Waste Tracking System that stores ID number information since the early 1980s and manifest data since 1993. The system collects both manifest copies from the generator and destination facility.

Date of Government Version: 10/13/2020
Date Data Arrived at EDR: 10/14/2020
Date Made Active in Reports: 11/03/2020
Number of Days to Update: 20

Source: Department of Toxic Substances Control
Telephone: 916-324-2444
Last EDR Contact: 01/19/2021
Next Scheduled EDR Contact: 04/19/2021
Data Release Frequency: Varies

MINES MRDS: Mineral Resources Data System

Mineral Resources Data System

Date of Government Version: 04/06/2018
Date Data Arrived at EDR: 10/21/2019
Date Made Active in Reports: 10/24/2019
Number of Days to Update: 3

Source: USGS
Telephone: 703-648-6533
Last EDR Contact: 02/26/2021
Next Scheduled EDR Contact: 09/10/2018
Data Release Frequency: Varies

PCS ENF: Enforcement data

No description is available for this data

Date of Government Version: 12/31/2014
Date Data Arrived at EDR: 02/05/2015
Date Made Active in Reports: 03/06/2015
Number of Days to Update: 29

Source: EPA
Telephone: 202-564-2497
Last EDR Contact: 12/30/2020
Next Scheduled EDR Contact: 04/19/2021
Data Release Frequency: Varies

PCS INACTIVE: Listing of Inactive PCS Permits

An inactive permit is a facility that has shut down or is no longer discharging.

GOVERNMENT RECORDS SEARCHED / DATA CURRENCY TRACKING

Date of Government Version: 11/05/2014
Date Data Arrived at EDR: 01/06/2015
Date Made Active in Reports: 05/06/2015
Number of Days to Update: 120

Source: EPA
Telephone: 202-564-2496
Last EDR Contact: 01/04/2021
Next Scheduled EDR Contact: 04/19/2021
Data Release Frequency: Semi-Annually

PCS: Permit Compliance System

PCS is a computerized management information system that contains data on National Pollutant Discharge Elimination System (NPDES) permit holding facilities. PCS tracks the permit, compliance, and enforcement status of NPDES facilities.

Date of Government Version: 07/14/2011
Date Data Arrived at EDR: 08/05/2011
Date Made Active in Reports: 09/29/2011
Number of Days to Update: 55

Source: EPA, Office of Water
Telephone: 202-564-2496
Last EDR Contact: 01/04/2021
Next Scheduled EDR Contact: 04/19/2021
Data Release Frequency: Semi-Annually

EDR HIGH RISK HISTORICAL RECORDS

EDR Exclusive Records

EDR MGP: EDR Proprietary Manufactured Gas Plants

The EDR Proprietary Manufactured Gas Plant Database includes records of coal gas plants (manufactured gas plants) compiled by EDR's researchers. Manufactured gas sites were used in the United States from the 1800's to 1950's to produce a gas that could be distributed and used as fuel. These plants used whale oil, rosin, coal, or a mixture of coal, oil, and water that also produced a significant amount of waste. Many of the byproducts of the gas production, such as coal tar (oily waste containing volatile and non-volatile chemicals), sludges, oils and other compounds are potentially hazardous to human health and the environment. The byproduct from this process was frequently disposed of directly at the plant site and can remain or spread slowly, serving as a continuous source of soil and groundwater contamination.

Date of Government Version: N/A
Date Data Arrived at EDR: N/A
Date Made Active in Reports: N/A
Number of Days to Update: N/A

Source: EDR, Inc.
Telephone: N/A
Last EDR Contact: N/A
Next Scheduled EDR Contact: N/A
Data Release Frequency: No Update Planned

EDR Hist Auto: EDR Exclusive Historical Auto Stations

EDR has searched selected national collections of business directories and has collected listings of potential gas station/filling station/service station sites that were available to EDR researchers. EDR's review was limited to those categories of sources that might, in EDR's opinion, include gas station/filling station/service station establishments. The categories reviewed included, but were not limited to gas, gas station, gasoline station, filling station, auto, automobile repair, auto service station, service station, etc. This database falls within a category of information EDR classifies as "High Risk Historical Records", or HRHR. EDR's HRHR effort presents unique and sometimes proprietary data about past sites and operations that typically create environmental concerns, but may not show up in current government records searches.

Date of Government Version: N/A
Date Data Arrived at EDR: N/A
Date Made Active in Reports: N/A
Number of Days to Update: N/A

Source: EDR, Inc.
Telephone: N/A
Last EDR Contact: N/A
Next Scheduled EDR Contact: N/A
Data Release Frequency: Varies

EDR Hist Cleaner: EDR Exclusive Historical Cleaners

EDR has searched selected national collections of business directories and has collected listings of potential dry cleaner sites that were available to EDR researchers. EDR's review was limited to those categories of sources that might, in EDR's opinion, include dry cleaning establishments. The categories reviewed included, but were not limited to dry cleaners, cleaners, laundry, laundromat, cleaning/laundry, wash & dry etc. This database falls within a category of information EDR classifies as "High Risk Historical Records", or HRHR. EDR's HRHR effort presents unique and sometimes proprietary data about past sites and operations that typically create environmental concerns, but may not show up in current government records searches.

GOVERNMENT RECORDS SEARCHED / DATA CURRENCY TRACKING

Date of Government Version: N/A
Date Data Arrived at EDR: N/A
Date Made Active in Reports: N/A
Number of Days to Update: N/A

Source: EDR, Inc.
Telephone: N/A
Last EDR Contact: N/A
Next Scheduled EDR Contact: N/A
Data Release Frequency: Varies

EDR RECOVERED GOVERNMENT ARCHIVES

Exclusive Recovered Govt. Archives

RGA LF: Recovered Government Archive Solid Waste Facilities List

The EDR Recovered Government Archive Landfill database provides a list of landfills derived from historical databases and includes many records that no longer appear in current government lists. Compiled from Records formerly available from the Department of Resources Recycling and Recovery in California.

Date of Government Version: N/A
Date Data Arrived at EDR: 07/01/2013
Date Made Active in Reports: 01/13/2014
Number of Days to Update: 196

Source: Department of Resources Recycling and Recovery
Telephone: N/A
Last EDR Contact: 06/01/2012
Next Scheduled EDR Contact: N/A
Data Release Frequency: Varies

RGA LUST: Recovered Government Archive Leaking Underground Storage Tank

The EDR Recovered Government Archive Leaking Underground Storage Tank database provides a list of LUST incidents derived from historical databases and includes many records that no longer appear in current government lists. Compiled from Records formerly available from the State Water Resources Control Board in California.

Date of Government Version: N/A
Date Data Arrived at EDR: 07/01/2013
Date Made Active in Reports: 12/30/2013
Number of Days to Update: 182

Source: State Water Resources Control Board
Telephone: N/A
Last EDR Contact: 06/01/2012
Next Scheduled EDR Contact: N/A
Data Release Frequency: Varies

COUNTY RECORDS

ALAMEDA COUNTY:

CS ALAMEDA: Contaminated Sites

A listing of contaminated sites overseen by the Toxic Release Program (oil and groundwater contamination from chemical releases and spills) and the Leaking Underground Storage Tank Program (soil and ground water contamination from leaking petroleum USTs).

Date of Government Version: 01/09/2019
Date Data Arrived at EDR: 01/11/2019
Date Made Active in Reports: 03/05/2019
Number of Days to Update: 53

Source: Alameda County Environmental Health Services
Telephone: 510-567-6700
Last EDR Contact: 01/04/2021
Next Scheduled EDR Contact: 04/19/2021
Data Release Frequency: Semi-Annually

UST ALAMEDA: Underground Tanks

Underground storage tank sites located in Alameda county.

Date of Government Version: 10/01/2020
Date Data Arrived at EDR: 10/06/2020
Date Made Active in Reports: 12/23/2020
Number of Days to Update: 78

Source: Alameda County Environmental Health Services
Telephone: 510-567-6700
Last EDR Contact: 01/04/2021
Next Scheduled EDR Contact: 04/19/2021
Data Release Frequency: Semi-Annually

AMADOR COUNTY:

GOVERNMENT RECORDS SEARCHED / DATA CURRENCY TRACKING

CUPA AMADOR: CUPA Facility List Cupa Facility List

Date of Government Version: 10/19/2020
Date Data Arrived at EDR: 10/22/2020
Date Made Active in Reports: 01/12/2021
Number of Days to Update: 82

Source: Amador County Environmental Health
Telephone: 209-223-6439
Last EDR Contact: 02/01/2021
Next Scheduled EDR Contact: 05/17/2021
Data Release Frequency: Varies

BUTTE COUNTY:

CUPA BUTTE: CUPA Facility Listing Cupa facility list.

Date of Government Version: 04/21/2017
Date Data Arrived at EDR: 04/25/2017
Date Made Active in Reports: 08/09/2017
Number of Days to Update: 106

Source: Public Health Department
Telephone: 530-538-7149
Last EDR Contact: 12/30/2020
Next Scheduled EDR Contact: 04/19/2021
Data Release Frequency: No Update Planned

CALVERAS COUNTY:

CUPA CALVERAS: CUPA Facility Listing Cupa Facility Listing

Date of Government Version: 12/15/2020
Date Data Arrived at EDR: 12/16/2020
Date Made Active in Reports: 12/24/2020
Number of Days to Update: 8

Source: Calveras County Environmental Health
Telephone: 209-754-6399
Last EDR Contact: 12/15/2020
Next Scheduled EDR Contact: 04/05/2021
Data Release Frequency: Quarterly

COLUSA COUNTY:

CUPA COLUSA: CUPA Facility List Cupa facility list.

Date of Government Version: 04/06/2020
Date Data Arrived at EDR: 04/23/2020
Date Made Active in Reports: 07/10/2020
Number of Days to Update: 78

Source: Health & Human Services
Telephone: 530-458-0396
Last EDR Contact: 02/26/2021
Next Scheduled EDR Contact: 05/17/2021
Data Release Frequency: Semi-Annually

CONTRA COSTA COUNTY:

SL CONTRA COSTA: Site List

List includes sites from the underground tank, hazardous waste generator and business plan/2185 programs.

Date of Government Version: 10/19/2020
Date Data Arrived at EDR: 10/22/2020
Date Made Active in Reports: 01/13/2021
Number of Days to Update: 83

Source: Contra Costa Health Services Department
Telephone: 925-646-2286
Last EDR Contact: 01/25/2021
Next Scheduled EDR Contact: 05/10/2021
Data Release Frequency: Semi-Annually

DEL NORTE COUNTY:

GOVERNMENT RECORDS SEARCHED / DATA CURRENCY TRACKING

CUPA DEL NORTE: CUPA Facility List Cupa Facility list

Date of Government Version: 06/08/2020
Date Data Arrived at EDR: 08/13/2020
Date Made Active in Reports: 10/22/2020
Number of Days to Update: 70

Source: Del Norte County Environmental Health Division
Telephone: 707-465-0426
Last EDR Contact: 01/25/2021
Next Scheduled EDR Contact: 05/10/2021
Data Release Frequency: Varies

EL DORADO COUNTY:

CUPA EL DORADO: CUPA Facility List CUPA facility list.

Date of Government Version: 10/22/2020
Date Data Arrived at EDR: 11/03/2020
Date Made Active in Reports: 01/20/2021
Number of Days to Update: 78

Source: El Dorado County Environmental Management Department
Telephone: 530-621-6623
Last EDR Contact: 02/08/2021
Next Scheduled EDR Contact: 05/10/2021
Data Release Frequency: Varies

FRESNO COUNTY:

CUPA FRESNO: CUPA Resources List

Certified Unified Program Agency. CUPA's are responsible for implementing a unified hazardous materials and hazardous waste management regulatory program. The agency provides oversight of businesses that deal with hazardous materials, operate underground storage tanks or aboveground storage tanks.

Date of Government Version: 10/02/2020
Date Data Arrived at EDR: 10/06/2020
Date Made Active in Reports: 12/22/2020
Number of Days to Update: 77

Source: Dept. of Community Health
Telephone: 559-445-3271
Last EDR Contact: 01/15/2021
Next Scheduled EDR Contact: 04/12/2021
Data Release Frequency: Semi-Annually

GLENN COUNTY:

CUPA GLENN: CUPA Facility List Cupa facility list

Date of Government Version: 01/22/2018
Date Data Arrived at EDR: 01/24/2018
Date Made Active in Reports: 03/14/2018
Number of Days to Update: 49

Source: Glenn County Air Pollution Control District
Telephone: 830-934-6500
Last EDR Contact: 01/19/2021
Next Scheduled EDR Contact: 05/03/2021
Data Release Frequency: No Update Planned

HUMBOLDT COUNTY:

CUPA HUMBOLDT: CUPA Facility List CUPA facility list.

Date of Government Version: 11/18/2020
Date Data Arrived at EDR: 11/19/2020
Date Made Active in Reports: 02/04/2021
Number of Days to Update: 77

Source: Humboldt County Environmental Health
Telephone: N/A
Last EDR Contact: 02/16/2021
Next Scheduled EDR Contact: 05/31/2021
Data Release Frequency: Semi-Annually

IMPERIAL COUNTY:

GOVERNMENT RECORDS SEARCHED / DATA CURRENCY TRACKING

CUPA IMPERIAL: CUPA Facility List Cupa facility list.

Date of Government Version: 10/14/2020
Date Data Arrived at EDR: 10/15/2020
Date Made Active in Reports: 01/05/2021
Number of Days to Update: 82

Source: San Diego Border Field Office
Telephone: 760-339-2777
Last EDR Contact: 01/19/2021
Next Scheduled EDR Contact: 05/03/2021
Data Release Frequency: Varies

INYO COUNTY:

CUPA INYO: CUPA Facility List Cupa facility list.

Date of Government Version: 04/02/2018
Date Data Arrived at EDR: 04/03/2018
Date Made Active in Reports: 06/14/2018
Number of Days to Update: 72

Source: Inyo County Environmental Health Services
Telephone: 760-878-0238
Last EDR Contact: 02/16/2021
Next Scheduled EDR Contact: 05/31/2021
Data Release Frequency: Varies

KERN COUNTY:

CUPA KERN: CUPA Facility List

A listing of sites included in the Kern County Hazardous Material Business Plan.

Date of Government Version: 10/29/2020
Date Data Arrived at EDR: 10/30/2020
Date Made Active in Reports: 01/15/2021
Number of Days to Update: 77

Source: Kern County Public Health
Telephone: 661-321-3000
Last EDR Contact: 02/01/2021
Next Scheduled EDR Contact: 05/17/2021
Data Release Frequency: Varies

UST KERN: Underground Storage Tank Sites & Tank Listing Kern County Sites and Tanks Listing.

Date of Government Version: 01/19/2021
Date Data Arrived at EDR: 01/21/2021
Date Made Active in Reports: 01/28/2021
Number of Days to Update: 7

Source: Kern County Environment Health Services Department
Telephone: 661-862-8700
Last EDR Contact: 02/01/2021
Next Scheduled EDR Contact: 05/17/2021
Data Release Frequency: Quarterly

KINGS COUNTY:

CUPA KINGS: CUPA Facility List

A listing of sites included in the county's Certified Unified Program Agency database. California's Secretary for Environmental Protection established the unified hazardous materials and hazardous waste regulatory program as required by chapter 6.11 of the California Health and Safety Code. The Unified Program consolidates the administration, permits, inspections, and enforcement activities.

Date of Government Version: 05/11/2020
Date Data Arrived at EDR: 05/12/2020
Date Made Active in Reports: 07/27/2020
Number of Days to Update: 76

Source: Kings County Department of Public Health
Telephone: 559-584-1411
Last EDR Contact: 02/16/2021
Next Scheduled EDR Contact: 05/31/2021
Data Release Frequency: Varies

LAKE COUNTY:

GOVERNMENT RECORDS SEARCHED / DATA CURRENCY TRACKING

CUPA LAKE: CUPA Facility List Cupa facility list

Date of Government Version: 08/13/2020
Date Data Arrived at EDR: 08/13/2020
Date Made Active in Reports: 10/23/2020
Number of Days to Update: 71

Source: Lake County Environmental Health
Telephone: 707-263-1164
Last EDR Contact: 01/11/2021
Next Scheduled EDR Contact: 04/26/2021
Data Release Frequency: Varies

LASSEN COUNTY:

CUPA LASSEN: CUPA Facility List Cupa facility list

Date of Government Version: 07/31/2020
Date Data Arrived at EDR: 08/21/2020
Date Made Active in Reports: 11/09/2020
Number of Days to Update: 80

Source: Lassen County Environmental Health
Telephone: 530-251-8528
Last EDR Contact: 02/26/2021
Next Scheduled EDR Contact: 05/03/2021
Data Release Frequency: Varies

LOS ANGELES COUNTY:

AOCONCERN: Key Areas of Concerns in Los Angeles County

San Gabriel Valley areas where VOC contamination is at or above the MCL as designated by region 9 EPA office. Date of Government Version: 3/30/2009 Exide Site area is a cleanup plan of lead-impacted soil surrounding the former Exide Facility as designated by the DTSC. Date of Government Version: 7/17/2017

Date of Government Version: 03/30/2009
Date Data Arrived at EDR: 03/31/2009
Date Made Active in Reports: 10/23/2009
Number of Days to Update: 206

Source: N/A
Telephone: N/A
Last EDR Contact: 12/09/2020
Next Scheduled EDR Contact: 03/29/2021
Data Release Frequency: No Update Planned

HMS LOS ANGELES: HMS: Street Number List

Industrial Waste and Underground Storage Tank Sites.

Date of Government Version: 10/19/2020
Date Data Arrived at EDR: 10/20/2020
Date Made Active in Reports: 01/12/2021
Number of Days to Update: 84

Source: Department of Public Works
Telephone: 626-458-3517
Last EDR Contact: 01/04/2021
Next Scheduled EDR Contact: 04/19/2021
Data Release Frequency: Semi-Annually

LF LOS ANGELES: List of Solid Waste Facilities Solid Waste Facilities in Los Angeles County.

Date of Government Version: 10/09/2020
Date Data Arrived at EDR: 10/09/2020
Date Made Active in Reports: 12/29/2020
Number of Days to Update: 81

Source: La County Department of Public Works
Telephone: 818-458-5185
Last EDR Contact: 01/12/2021
Next Scheduled EDR Contact: 04/26/2021
Data Release Frequency: Varies

LF LOS ANGELES CITY: City of Los Angeles Landfills

Landfills owned and maintained by the City of Los Angeles.

Date of Government Version: 12/31/2019
Date Data Arrived at EDR: 08/17/2020
Date Made Active in Reports: 11/05/2020
Number of Days to Update: 80

Source: Engineering & Construction Division
Telephone: 213-473-7869
Last EDR Contact: 01/11/2021
Next Scheduled EDR Contact: 04/26/2021
Data Release Frequency: Varies

GOVERNMENT RECORDS SEARCHED / DATA CURRENCY TRACKING

LOS ANGELES AST: Active & Inactive AST Inventory

A listing of active & inactive above ground petroleum storage tank site locations, located in the City of Los Angeles.

Date of Government Version: 06/01/2019	Source: Los Angeles Fire Department
Date Data Arrived at EDR: 06/25/2019	Telephone: 213-978-3800
Date Made Active in Reports: 08/22/2019	Last EDR Contact: 12/18/2020
Number of Days to Update: 58	Next Scheduled EDR Contact: 04/05/2021
	Data Release Frequency: Varies

LOS ANGELES CO LF METHANE: Methane Producing Landfills

This data was created on April 30, 2012 to represent known disposal sites in Los Angeles County that may produce and emanate methane gas. The shapefile contains disposal sites within Los Angeles County that once accepted degradable refuse material. Information used to create this data was extracted from a landfill survey performed by County Engineers (Major Waste System Map, 1973) as well as historical records from CalRecycle, Regional Water Quality Control Board, and Los Angeles County Department of Public Health

Date of Government Version: 04/30/2012	Source: Los Angeles County Department of Public Works
Date Data Arrived at EDR: 04/17/2019	Telephone: 626-458-6973
Date Made Active in Reports: 05/29/2019	Last EDR Contact: 01/15/2021
Number of Days to Update: 42	Next Scheduled EDR Contact: 04/26/2021
	Data Release Frequency: No Update Planned

LOS ANGELES HM: Active & Inactive Hazardous Materials Inventory

A listing of active & inactive hazardous materials facility locations, located in the City of Los Angeles.

Date of Government Version: 06/01/2019	Source: Los Angeles Fire Department
Date Data Arrived at EDR: 06/25/2019	Telephone: 213-978-3800
Date Made Active in Reports: 08/22/2019	Last EDR Contact: 12/18/2020
Number of Days to Update: 58	Next Scheduled EDR Contact: 04/05/2021
	Data Release Frequency: Varies

LOS ANGELES UST: Active & Inactive UST Inventory

A listing of active & inactive underground storage tank site locations and underground storage tank historical sites, located in the City of Los Angeles.

Date of Government Version: 06/01/2019	Source: Los Angeles Fire Department
Date Data Arrived at EDR: 06/25/2019	Telephone: 213-978-3800
Date Made Active in Reports: 08/22/2019	Last EDR Contact: 12/18/2020
Number of Days to Update: 58	Next Scheduled EDR Contact: 04/05/2021
	Data Release Frequency: Varies

SITE MIT LOS ANGELES: Site Mitigation List

Industrial sites that have had some sort of spill or complaint.

Date of Government Version: 07/20/2020	Source: Community Health Services
Date Data Arrived at EDR: 10/09/2020	Telephone: 323-890-7806
Date Made Active in Reports: 12/29/2020	Last EDR Contact: 01/12/2021
Number of Days to Update: 81	Next Scheduled EDR Contact: 04/26/2021
	Data Release Frequency: Annually

UST EL SEGUNDO: City of El Segundo Underground Storage Tank

Underground storage tank sites located in El Segundo city.

Date of Government Version: 01/21/2017	Source: City of El Segundo Fire Department
Date Data Arrived at EDR: 04/19/2017	Telephone: 310-524-2236
Date Made Active in Reports: 05/10/2017	Last EDR Contact: 10/07/2020
Number of Days to Update: 21	Next Scheduled EDR Contact: 01/25/2021
	Data Release Frequency: No Update Planned

GOVERNMENT RECORDS SEARCHED / DATA CURRENCY TRACKING

UST LONG BEACH: City of Long Beach Underground Storage Tank
Underground storage tank sites located in the city of Long Beach.

Date of Government Version: 04/22/2019
Date Data Arrived at EDR: 04/23/2019
Date Made Active in Reports: 06/27/2019
Number of Days to Update: 65

Source: City of Long Beach Fire Department
Telephone: 562-570-2563
Last EDR Contact: 01/19/2021
Next Scheduled EDR Contact: 05/03/2021
Data Release Frequency: Varies

UST TORRANCE: City of Torrance Underground Storage Tank
Underground storage tank sites located in the city of Torrance.

Date of Government Version: 09/11/2020
Date Data Arrived at EDR: 10/07/2020
Date Made Active in Reports: 12/23/2020
Number of Days to Update: 77

Source: City of Torrance Fire Department
Telephone: 310-618-2973
Last EDR Contact: 01/19/2021
Next Scheduled EDR Contact: 05/03/2021
Data Release Frequency: Semi-Annually

MADERA COUNTY:

CUPA MADERA: CUPA Facility List

A listing of sites included in the county's Certified Unified Program Agency database. California's Secretary for Environmental Protection established the unified hazardous materials and hazardous waste regulatory program as required by chapter 6.11 of the California Health and Safety Code. The Unified Program consolidates the administration, permits, inspections, and enforcement activities.

Date of Government Version: 08/10/2020
Date Data Arrived at EDR: 08/12/2020
Date Made Active in Reports: 10/23/2020
Number of Days to Update: 72

Source: Madera County Environmental Health
Telephone: 559-675-7823
Last EDR Contact: 02/16/2021
Next Scheduled EDR Contact: 05/31/2021
Data Release Frequency: Varies

MARIN COUNTY:

UST MARIN: Underground Storage Tank Sites
Currently permitted USTs in Marin County.

Date of Government Version: 09/26/2018
Date Data Arrived at EDR: 10/04/2018
Date Made Active in Reports: 11/02/2018
Number of Days to Update: 29

Source: Public Works Department Waste Management
Telephone: 415-473-6647
Last EDR Contact: 12/21/2020
Next Scheduled EDR Contact: 04/12/2021
Data Release Frequency: Semi-Annually

MERCED COUNTY:

CUPA MERCED: CUPA Facility List
CUPA facility list.

Date of Government Version: 02/04/2021
Date Data Arrived at EDR: 02/09/2021
Date Made Active in Reports: 02/18/2021
Number of Days to Update: 9

Source: Merced County Environmental Health
Telephone: 209-381-1094
Last EDR Contact: 01/29/2021
Next Scheduled EDR Contact: 05/31/2021
Data Release Frequency: Varies

MONO COUNTY:

GOVERNMENT RECORDS SEARCHED / DATA CURRENCY TRACKING

CUPA MONO: CUPA Facility List CUPA Facility List

Date of Government Version: 11/16/2020
Date Data Arrived at EDR: 11/23/2020
Date Made Active in Reports: 02/08/2021
Number of Days to Update: 77

Source: Mono County Health Department
Telephone: 760-932-5580
Last EDR Contact: 02/22/2021
Next Scheduled EDR Contact: 06/06/2021
Data Release Frequency: Varies

MONTEREY COUNTY:

CUPA MONTEREY: CUPA Facility Listing CUPA Program listing from the Environmental Health Division.

Date of Government Version: 07/13/2020
Date Data Arrived at EDR: 07/15/2020
Date Made Active in Reports: 07/31/2020
Number of Days to Update: 16

Source: Monterey County Health Department
Telephone: 831-796-1297
Last EDR Contact: 12/21/2020
Next Scheduled EDR Contact: 04/12/2021
Data Release Frequency: Varies

NAPA COUNTY:

LUST NAPA: Sites With Reported Contamination

A listing of leaking underground storage tank sites located in Napa county.

Date of Government Version: 01/09/2017
Date Data Arrived at EDR: 01/11/2017
Date Made Active in Reports: 03/02/2017
Number of Days to Update: 50

Source: Napa County Department of Environmental Management
Telephone: 707-253-4269
Last EDR Contact: 02/22/2021
Next Scheduled EDR Contact: 06/06/2021
Data Release Frequency: No Update Planned

UST NAPA: Closed and Operating Underground Storage Tank Sites Underground storage tank sites located in Napa county.

Date of Government Version: 09/05/2019
Date Data Arrived at EDR: 09/09/2019
Date Made Active in Reports: 10/31/2019
Number of Days to Update: 52

Source: Napa County Department of Environmental Management
Telephone: 707-253-4269
Last EDR Contact: 02/22/2021
Next Scheduled EDR Contact: 06/06/2021
Data Release Frequency: No Update Planned

NEVADA COUNTY:

CUPA NEVADA: CUPA Facility List CUPA facility list.

Date of Government Version: 10/26/2020
Date Data Arrived at EDR: 10/28/2020
Date Made Active in Reports: 01/15/2021
Number of Days to Update: 79

Source: Community Development Agency
Telephone: 530-265-1467
Last EDR Contact: 01/25/2021
Next Scheduled EDR Contact: 05/10/2021
Data Release Frequency: Varies

ORANGE COUNTY:

IND_SITE ORANGE: List of Industrial Site Cleanups Petroleum and non-petroleum spills.

GOVERNMENT RECORDS SEARCHED / DATA CURRENCY TRACKING

Date of Government Version: 09/01/2020
Date Data Arrived at EDR: 11/05/2020
Date Made Active in Reports: 01/26/2021
Number of Days to Update: 82

Source: Health Care Agency
Telephone: 714-834-3446
Last EDR Contact: 02/01/2021
Next Scheduled EDR Contact: 05/17/2021
Data Release Frequency: Annually

LUST ORANGE: List of Underground Storage Tank Cleanups
Orange County Underground Storage Tank Cleanups (LUST).

Date of Government Version: 09/01/2020
Date Data Arrived at EDR: 11/06/2020
Date Made Active in Reports: 01/26/2021
Number of Days to Update: 81

Source: Health Care Agency
Telephone: 714-834-3446
Last EDR Contact: 02/05/2021
Next Scheduled EDR Contact: 05/17/2021
Data Release Frequency: Quarterly

UST ORANGE: List of Underground Storage Tank Facilities
Orange County Underground Storage Tank Facilities (UST).

Date of Government Version: 09/01/2020
Date Data Arrived at EDR: 11/03/2020
Date Made Active in Reports: 01/21/2021
Number of Days to Update: 79

Source: Health Care Agency
Telephone: 714-834-3446
Last EDR Contact: 02/02/2021
Next Scheduled EDR Contact: 05/17/2021
Data Release Frequency: Quarterly

PLACER COUNTY:

MS PLACER: Master List of Facilities

List includes aboveground tanks, underground tanks and cleanup sites.

Date of Government Version: 11/24/2020
Date Data Arrived at EDR: 11/24/2020
Date Made Active in Reports: 11/25/2020
Number of Days to Update: 1

Source: Placer County Health and Human Services
Telephone: 530-745-2363
Last EDR Contact: 02/26/2021
Next Scheduled EDR Contact: 06/14/2021
Data Release Frequency: Semi-Annually

PLUMAS COUNTY:

CUPA PLUMAS: CUPA Facility List

Plumas County CUPA Program facilities.

Date of Government Version: 03/31/2019
Date Data Arrived at EDR: 04/23/2019
Date Made Active in Reports: 06/26/2019
Number of Days to Update: 64

Source: Plumas County Environmental Health
Telephone: 530-283-6355
Last EDR Contact: 01/19/2021
Next Scheduled EDR Contact: 05/03/2021
Data Release Frequency: Varies

RIVERSIDE COUNTY:

LUST RIVERSIDE: Listing of Underground Tank Cleanup Sites
Riverside County Underground Storage Tank Cleanup Sites (LUST).

Date of Government Version: 10/06/2020
Date Data Arrived at EDR: 10/07/2020
Date Made Active in Reports: 11/03/2020
Number of Days to Update: 27

Source: Department of Environmental Health
Telephone: 951-358-5055
Last EDR Contact: 12/09/2020
Next Scheduled EDR Contact: 03/29/2021
Data Release Frequency: Quarterly

GOVERNMENT RECORDS SEARCHED / DATA CURRENCY TRACKING

UST RIVERSIDE: Underground Storage Tank Tank List

Underground storage tank sites located in Riverside county.

Date of Government Version: 10/06/2020

Date Data Arrived at EDR: 10/07/2020

Date Made Active in Reports: 11/03/2020

Number of Days to Update: 27

Source: Department of Environmental Health

Telephone: 951-358-5055

Last EDR Contact: 12/09/2020

Next Scheduled EDR Contact: 03/29/2021

Data Release Frequency: Quarterly

SACRAMENTO COUNTY:

CS SACRAMENTO: Toxic Site Clean-Up List

List of sites where unauthorized releases of potentially hazardous materials have occurred.

Date of Government Version: 02/18/2020

Date Data Arrived at EDR: 03/31/2020

Date Made Active in Reports: 06/15/2020

Number of Days to Update: 76

Source: Sacramento County Environmental Management

Telephone: 916-875-8406

Last EDR Contact: 12/30/2020

Next Scheduled EDR Contact: 04/12/2021

Data Release Frequency: Quarterly

ML SACRAMENTO: Master Hazardous Materials Facility List

Any business that has hazardous materials on site - hazardous material storage sites, underground storage tanks, waste generators.

Date of Government Version: 02/24/2020

Date Data Arrived at EDR: 03/31/2020

Date Made Active in Reports: 06/17/2020

Number of Days to Update: 78

Source: Sacramento County Environmental Management

Telephone: 916-875-8406

Last EDR Contact: 12/30/2020

Next Scheduled EDR Contact: 04/12/2021

Data Release Frequency: Quarterly

SAN BENITO COUNTY:

CUPA SAN BENITO: CUPA Facility List

Cupa facility list

Date of Government Version: 10/28/2020

Date Data Arrived at EDR: 10/30/2020

Date Made Active in Reports: 01/15/2021

Number of Days to Update: 77

Source: San Benito County Environmental Health

Telephone: N/A

Last EDR Contact: 02/01/2021

Next Scheduled EDR Contact: 05/17/2021

Data Release Frequency: Varies

SAN BERNARDINO COUNTY:

PERMITS SAN BERNARDINO: Hazardous Material Permits

This listing includes underground storage tanks, medical waste handlers/generators, hazardous materials handlers, hazardous waste generators, and waste oil generators/handlers.

Date of Government Version: 11/16/2020

Date Data Arrived at EDR: 11/18/2020

Date Made Active in Reports: 02/04/2021

Number of Days to Update: 78

Source: San Bernardino County Fire Department Hazardous Materials Division

Telephone: 909-387-3041

Last EDR Contact: 02/01/2021

Next Scheduled EDR Contact: 05/17/2021

Data Release Frequency: Quarterly

SAN DIEGO COUNTY:

GOVERNMENT RECORDS SEARCHED / DATA CURRENCY TRACKING

HMMD SAN DIEGO: Hazardous Materials Management Division Database

The database includes: HE58 - This report contains the business name, site address, business phone number, establishment 'H' permit number, type of permit, and the business status. HE17 - In addition to providing the same information provided in the HE58 listing, HE17 provides inspection dates, violations received by the establishment, hazardous waste generated, the quantity, method of storage, treatment/disposal of waste and the hauler, and information on underground storage tanks. Unauthorized Release List - Includes a summary of environmental contamination cases in San Diego County (underground tank cases, non-tank cases, groundwater contamination, and soil contamination are included.)

Date of Government Version: 11/30/2020
Date Data Arrived at EDR: 12/01/2020
Date Made Active in Reports: 02/16/2021
Number of Days to Update: 77

Source: Hazardous Materials Management Division
Telephone: 619-338-2268
Last EDR Contact: 12/01/2020
Next Scheduled EDR Contact: 03/15/2021
Data Release Frequency: Quarterly

LF SAN DIEGO: Solid Waste Facilities

San Diego County Solid Waste Facilities.

Date of Government Version: 10/01/2020
Date Data Arrived at EDR: 11/23/2020
Date Made Active in Reports: 02/08/2021
Number of Days to Update: 77

Source: Department of Health Services
Telephone: 619-338-2209
Last EDR Contact: 01/19/2021
Next Scheduled EDR Contact: 05/03/2021
Data Release Frequency: Varies

SAN DIEGO CO LOP: Local Oversight Program Listing

A listing of all LOP release sites that are or were under the County of San Diego's jurisdiction. Included are closed or transferred cases, open cases, and cases that did not have a case type indicated. The cases without a case type are mostly complaints; however, some of them could be LOP cases.

Date of Government Version: 07/14/2020
Date Data Arrived at EDR: 07/16/2020
Date Made Active in Reports: 09/29/2020
Number of Days to Update: 75

Source: Department of Environmental Health
Telephone: 858-505-6874
Last EDR Contact: 02/01/2021
Next Scheduled EDR Contact: 05/03/2021
Data Release Frequency: Varies

SAN DIEGO CO SAM: Environmental Case Listing

The listing contains all underground tank release cases and projects pertaining to properties contaminated with hazardous substances that are actively under review by the Site Assessment and Mitigation Program.

Date of Government Version: 03/23/2010
Date Data Arrived at EDR: 06/15/2010
Date Made Active in Reports: 07/09/2010
Number of Days to Update: 24

Source: San Diego County Department of Environmental Health
Telephone: 619-338-2371
Last EDR Contact: 02/26/2021
Next Scheduled EDR Contact: 06/14/2021
Data Release Frequency: No Update Planned

SAN FRANCISCO COUNTY:

CUPA SAN FRANCISCO CO: CUPA Facility Listing

Cupa facilities

Date of Government Version: 11/05/2020
Date Data Arrived at EDR: 11/06/2020
Date Made Active in Reports: 01/27/2021
Number of Days to Update: 82

Source: San Francisco County Department of Environmental Health
Telephone: 415-252-3896
Last EDR Contact: 02/01/2021
Next Scheduled EDR Contact: 05/17/2021
Data Release Frequency: Varies

LUST SAN FRANCISCO: Local Oversight Facilities

A listing of leaking underground storage tank sites located in San Francisco county.

GOVERNMENT RECORDS SEARCHED / DATA CURRENCY TRACKING

Date of Government Version: 09/19/2008
Date Data Arrived at EDR: 09/19/2008
Date Made Active in Reports: 09/29/2008
Number of Days to Update: 10

Source: Department Of Public Health San Francisco County
Telephone: 415-252-3920
Last EDR Contact: 02/01/2021
Next Scheduled EDR Contact: 05/17/2021
Data Release Frequency: No Update Planned

UST SAN FRANCISCO: Underground Storage Tank Information

Underground storage tank sites located in San Francisco county.

Date of Government Version: 11/05/2020
Date Data Arrived at EDR: 11/06/2020
Date Made Active in Reports: 01/26/2021
Number of Days to Update: 81

Source: Department of Public Health
Telephone: 415-252-3920
Last EDR Contact: 02/01/2021
Next Scheduled EDR Contact: 05/17/2021
Data Release Frequency: Quarterly

SAN JOAQUIN COUNTY:

UST SAN JOAQUIN: San Joaquin Co. UST

A listing of underground storage tank locations in San Joaquin county.

Date of Government Version: 06/22/2018
Date Data Arrived at EDR: 06/26/2018
Date Made Active in Reports: 07/11/2018
Number of Days to Update: 15

Source: Environmental Health Department
Telephone: N/A
Last EDR Contact: 12/09/2020
Next Scheduled EDR Contact: 03/29/2021
Data Release Frequency: Semi-Annually

SAN LUIS OBISPO COUNTY:

CUPA SAN LUIS OBISPO: CUPA Facility List

Cupa Facility List.

Date of Government Version: 11/12/2020
Date Data Arrived at EDR: 11/13/2020
Date Made Active in Reports: 02/01/2021
Number of Days to Update: 80

Source: San Luis Obispo County Public Health Department
Telephone: 805-781-5596
Last EDR Contact: 02/16/2021
Next Scheduled EDR Contact: 05/31/2021
Data Release Frequency: Varies

SAN MATEO COUNTY:

BI SAN MATEO: Business Inventory

List includes Hazardous Materials Business Plan, hazardous waste generators, and underground storage tanks.

Date of Government Version: 02/20/2020
Date Data Arrived at EDR: 02/20/2020
Date Made Active in Reports: 04/24/2020
Number of Days to Update: 64

Source: San Mateo County Environmental Health Services Division
Telephone: 650-363-1921
Last EDR Contact: 12/11/2020
Next Scheduled EDR Contact: 03/22/2021
Data Release Frequency: Annually

LUST SAN MATEO: Fuel Leak List

A listing of leaking underground storage tank sites located in San Mateo county.

Date of Government Version: 03/29/2019
Date Data Arrived at EDR: 03/29/2019
Date Made Active in Reports: 05/29/2019
Number of Days to Update: 61

Source: San Mateo County Environmental Health Services Division
Telephone: 650-363-1921
Last EDR Contact: 12/01/2020
Next Scheduled EDR Contact: 03/22/2021
Data Release Frequency: Semi-Annually

SANTA BARBARA COUNTY:

GOVERNMENT RECORDS SEARCHED / DATA CURRENCY TRACKING

CUPA SANTA BARBARA: CUPA Facility Listing

CUPA Program Listing from the Environmental Health Services division.

Date of Government Version: 09/08/2011

Date Data Arrived at EDR: 09/09/2011

Date Made Active in Reports: 10/07/2011

Number of Days to Update: 28

Source: Santa Barbara County Public Health Department

Telephone: 805-686-8167

Last EDR Contact: 02/16/2021

Next Scheduled EDR Contact: 05/31/2021

Data Release Frequency: No Update Planned

SANTA CLARA COUNTY:

CUPA SANTA CLARA: Cupa Facility List

Cupa facility list

Date of Government Version: 11/20/2020

Date Data Arrived at EDR: 11/23/2020

Date Made Active in Reports: 02/05/2021

Number of Days to Update: 74

Source: Department of Environmental Health

Telephone: 408-918-1973

Last EDR Contact: 02/16/2021

Next Scheduled EDR Contact: 05/31/2021

Data Release Frequency: Varies

HIST LUST SANTA CLARA: HIST LUST - Fuel Leak Site Activity Report

A listing of open and closed leaking underground storage tanks. This listing is no longer updated by the county.

Leaking underground storage tanks are now handled by the Department of Environmental Health.

Date of Government Version: 03/29/2005

Date Data Arrived at EDR: 03/30/2005

Date Made Active in Reports: 04/21/2005

Number of Days to Update: 22

Source: Santa Clara Valley Water District

Telephone: 408-265-2600

Last EDR Contact: 03/23/2009

Next Scheduled EDR Contact: 06/22/2009

Data Release Frequency: No Update Planned

LUST SANTA CLARA: LOP Listing

A listing of leaking underground storage tanks located in Santa Clara county.

Date of Government Version: 03/03/2014

Date Data Arrived at EDR: 03/05/2014

Date Made Active in Reports: 03/18/2014

Number of Days to Update: 13

Source: Department of Environmental Health

Telephone: 408-918-3417

Last EDR Contact: 02/22/2021

Next Scheduled EDR Contact: 06/06/2021

Data Release Frequency: No Update Planned

SAN JOSE HAZMAT: Hazardous Material Facilities

Hazardous material facilities, including underground storage tank sites.

Date of Government Version: 11/03/2020

Date Data Arrived at EDR: 11/05/2020

Date Made Active in Reports: 01/26/2021

Number of Days to Update: 82

Source: City of San Jose Fire Department

Telephone: 408-535-7694

Last EDR Contact: 02/26/2021

Next Scheduled EDR Contact: 05/16/2021

Data Release Frequency: Annually

SANTA CRUZ COUNTY:

CUPA SANTA CRUZ: CUPA Facility List

CUPA facility listing.

Date of Government Version: 01/21/2017

Date Data Arrived at EDR: 02/22/2017

Date Made Active in Reports: 05/23/2017

Number of Days to Update: 90

Source: Santa Cruz County Environmental Health

Telephone: 831-464-2761

Last EDR Contact: 02/16/2021

Next Scheduled EDR Contact: 05/31/2021

Data Release Frequency: Varies

SHASTA COUNTY:

GOVERNMENT RECORDS SEARCHED / DATA CURRENCY TRACKING

CUPA SHASTA: CUPA Facility List Cupa Facility List.

Date of Government Version: 06/15/2017
Date Data Arrived at EDR: 06/19/2017
Date Made Active in Reports: 08/09/2017
Number of Days to Update: 51

Source: Shasta County Department of Resource Management
Telephone: 530-225-5789
Last EDR Contact: 02/16/2021
Next Scheduled EDR Contact: 05/31/2021
Data Release Frequency: Varies

SOLANO COUNTY:

LUST SOLANO: Leaking Underground Storage Tanks

A listing of leaking underground storage tank sites located in Solano county.

Date of Government Version: 06/04/2019
Date Data Arrived at EDR: 06/06/2019
Date Made Active in Reports: 08/13/2019
Number of Days to Update: 68

Source: Solano County Department of Environmental Management
Telephone: 707-784-6770
Last EDR Contact: 02/26/2021
Next Scheduled EDR Contact: 06/14/2021
Data Release Frequency: Quarterly

UST SOLANO: Underground Storage Tanks

Underground storage tank sites located in Solano county.

Date of Government Version: 12/03/2020
Date Data Arrived at EDR: 12/03/2020
Date Made Active in Reports: 02/18/2021
Number of Days to Update: 77

Source: Solano County Department of Environmental Management
Telephone: 707-784-6770
Last EDR Contact: 02/26/2021
Next Scheduled EDR Contact: 06/14/2021
Data Release Frequency: Quarterly

SONOMA COUNTY:

CUPA SONOMA: Cupa Facility List Cupa Facility list

Date of Government Version: 12/15/2020
Date Data Arrived at EDR: 12/16/2020
Date Made Active in Reports: 12/23/2020
Number of Days to Update: 7

Source: County of Sonoma Fire & Emergency Services Department
Telephone: 707-565-1174
Last EDR Contact: 12/15/2020
Next Scheduled EDR Contact: 04/05/2021
Data Release Frequency: Varies

LUST SONOMA: Leaking Underground Storage Tank Sites

A listing of leaking underground storage tank sites located in Sonoma county.

Date of Government Version: 09/18/2020
Date Data Arrived at EDR: 09/22/2020
Date Made Active in Reports: 12/14/2020
Number of Days to Update: 83

Source: Department of Health Services
Telephone: 707-565-6565
Last EDR Contact: 12/15/2020
Next Scheduled EDR Contact: 04/05/2021
Data Release Frequency: Quarterly

STANISLAUS COUNTY:

CUPA STANISLAUS: CUPA Facility List Cupa facility list

Date of Government Version: 10/01/2020
Date Data Arrived at EDR: 10/06/2020
Date Made Active in Reports: 12/22/2020
Number of Days to Update: 77

Source: Stanislaus County Department of Environmental Protection
Telephone: 209-525-6751
Last EDR Contact: 01/11/2021
Next Scheduled EDR Contact: 04/26/2021
Data Release Frequency: Varies

SUTTER COUNTY:

GOVERNMENT RECORDS SEARCHED / DATA CURRENCY TRACKING

UST SUTTER: Underground Storage Tanks

Underground storage tank sites located in Sutter county.

Date of Government Version: 11/23/2020

Date Data Arrived at EDR: 11/24/2020

Date Made Active in Reports: 02/10/2021

Number of Days to Update: 78

Source: Sutter County Environmental Health Services

Telephone: 530-822-7500

Last EDR Contact: 02/26/2021

Next Scheduled EDR Contact: 06/14/2021

Data Release Frequency: Semi-Annually

TEHAMA COUNTY:

CUPA TEHAMA: CUPA Facility List

Cupa facilities

Date of Government Version: 08/11/2020

Date Data Arrived at EDR: 08/12/2020

Date Made Active in Reports: 10/26/2020

Number of Days to Update: 75

Source: Tehama County Department of Environmental Health

Telephone: 530-527-8020

Last EDR Contact: 02/01/2021

Next Scheduled EDR Contact: 05/17/2021

Data Release Frequency: Varies

TRINITY COUNTY:

CUPA TRINITY: CUPA Facility List

Cupa facility list

Date of Government Version: 10/14/2020

Date Data Arrived at EDR: 10/15/2020

Date Made Active in Reports: 01/05/2021

Number of Days to Update: 82

Source: Department of Toxic Substances Control

Telephone: 760-352-0381

Last EDR Contact: 01/19/2021

Next Scheduled EDR Contact: 05/03/2021

Data Release Frequency: Varies

TULARE COUNTY:

CUPA TULARE: CUPA Facility List

Cupa program facilities

Date of Government Version: 10/30/2020

Date Data Arrived at EDR: 11/03/2020

Date Made Active in Reports: 01/20/2021

Number of Days to Update: 78

Source: Tulare County Environmental Health Services Division

Telephone: 559-624-7400

Last EDR Contact: 02/01/2021

Next Scheduled EDR Contact: 05/17/2021

Data Release Frequency: Varies

TUOLUMNE COUNTY:

CUPA TUOLUMNE: CUPA Facility List

Cupa facility list

Date of Government Version: 04/23/2018

Date Data Arrived at EDR: 04/25/2018

Date Made Active in Reports: 06/25/2018

Number of Days to Update: 61

Source: Division of Environmental Health

Telephone: 209-533-5633

Last EDR Contact: 01/19/2021

Next Scheduled EDR Contact: 05/03/2021

Data Release Frequency: Varies

VENTURA COUNTY:

GOVERNMENT RECORDS SEARCHED / DATA CURRENCY TRACKING

BWT VENTURA: Business Plan, Hazardous Waste Producers, and Operating Underground Tanks

The BWT list indicates by site address whether the Environmental Health Division has Business Plan (B), Waste Producer (W), and/or Underground Tank (T) information.

Date of Government Version: 09/28/2020
Date Data Arrived at EDR: 10/22/2020
Date Made Active in Reports: 01/12/2021
Number of Days to Update: 82

Source: Ventura County Environmental Health Division
Telephone: 805-654-2813
Last EDR Contact: 01/19/2021
Next Scheduled EDR Contact: 05/02/2021
Data Release Frequency: Quarterly

LF VENTURA: Inventory of Illegal Abandoned and Inactive Sites

Ventura County Inventory of Closed, Illegal Abandoned, and Inactive Sites.

Date of Government Version: 12/01/2011
Date Data Arrived at EDR: 12/01/2011
Date Made Active in Reports: 01/19/2012
Number of Days to Update: 49

Source: Environmental Health Division
Telephone: 805-654-2813
Last EDR Contact: 12/21/2020
Next Scheduled EDR Contact: 04/12/2021
Data Release Frequency: No Update Planned

LUST VENTURA: Listing of Underground Tank Cleanup Sites

Ventura County Underground Storage Tank Cleanup Sites (LUST).

Date of Government Version: 05/29/2008
Date Data Arrived at EDR: 06/24/2008
Date Made Active in Reports: 07/31/2008
Number of Days to Update: 37

Source: Environmental Health Division
Telephone: 805-654-2813
Last EDR Contact: 02/08/2021
Next Scheduled EDR Contact: 05/24/2021
Data Release Frequency: No Update Planned

MED WASTE VENTURA: Medical Waste Program List

To protect public health and safety and the environment from potential exposure to disease causing agents, the Environmental Health Division Medical Waste Program regulates the generation, handling, storage, treatment and disposal of medical waste throughout the County.

Date of Government Version: 09/28/2020
Date Data Arrived at EDR: 10/22/2020
Date Made Active in Reports: 01/12/2021
Number of Days to Update: 82

Source: Ventura County Resource Management Agency
Telephone: 805-654-2813
Last EDR Contact: 01/20/2021
Next Scheduled EDR Contact: 05/03/2021
Data Release Frequency: Quarterly

UST VENTURA: Underground Tank Closed Sites List

Ventura County Operating Underground Storage Tank Sites (UST)/Underground Tank Closed Sites List.

Date of Government Version: 12/01/2020
Date Data Arrived at EDR: 12/08/2020
Date Made Active in Reports: 02/22/2021
Number of Days to Update: 76

Source: Environmental Health Division
Telephone: 805-654-2813
Last EDR Contact: 12/08/2020
Next Scheduled EDR Contact: 03/22/2021
Data Release Frequency: Quarterly

YOLO COUNTY:

UST YOLO: Underground Storage Tank Comprehensive Facility Report

Underground storage tank sites located in Yolo county.

Date of Government Version: 12/21/2020
Date Data Arrived at EDR: 12/23/2020
Date Made Active in Reports: 01/04/2021
Number of Days to Update: 12

Source: Yolo County Department of Health
Telephone: 530-666-8646
Last EDR Contact: 12/20/2020
Next Scheduled EDR Contact: 04/11/2021
Data Release Frequency: Annually

YUBA COUNTY:

GOVERNMENT RECORDS SEARCHED / DATA CURRENCY TRACKING

CUPA YUBA: CUPA Facility List

CUPA facility listing for Yuba County.

Date of Government Version: 01/26/2021

Date Data Arrived at EDR: 01/28/2021

Date Made Active in Reports: 02/03/2021

Number of Days to Update: 6

Source: Yuba County Environmental Health Department

Telephone: 530-749-7523

Last EDR Contact: 02/23/2021

Next Scheduled EDR Contact: 05/10/2021

Data Release Frequency: Varies

OTHER DATABASE(S)

Depending on the geographic area covered by this report, the data provided in these specialty databases may or may not be complete. For example, the existence of wetlands information data in a specific report does not mean that all wetlands in the area covered by the report are included. Moreover, the absence of any reported wetlands information does not necessarily mean that wetlands do not exist in the area covered by the report.

CT MANIFEST: Hazardous Waste Manifest Data

Facility and manifest data. Manifest is a document that lists and tracks hazardous waste from the generator through transporters to a tsd facility.

Date of Government Version: 08/10/2020

Date Data Arrived at EDR: 10/20/2020

Date Made Active in Reports: 11/02/2020

Number of Days to Update: 13

Source: Department of Energy & Environmental Protection

Telephone: 860-424-3375

Last EDR Contact: 02/12/2021

Next Scheduled EDR Contact: 05/24/2021

Data Release Frequency: No Update Planned

NJ MANIFEST: Manifest Information

Hazardous waste manifest information.

Date of Government Version: 12/31/2018

Date Data Arrived at EDR: 04/10/2019

Date Made Active in Reports: 05/16/2019

Number of Days to Update: 36

Source: Department of Environmental Protection

Telephone: N/A

Last EDR Contact: 01/08/2021

Next Scheduled EDR Contact: 04/19/2021

Data Release Frequency: Annually

NY MANIFEST: Facility and Manifest Data

Manifest is a document that lists and tracks hazardous waste from the generator through transporters to a TSD facility.

Date of Government Version: 01/01/2019

Date Data Arrived at EDR: 04/29/2020

Date Made Active in Reports: 07/10/2020

Number of Days to Update: 72

Source: Department of Environmental Conservation

Telephone: 518-402-8651

Last EDR Contact: 01/29/2021

Next Scheduled EDR Contact: 05/10/2021

Data Release Frequency: Quarterly

PA MANIFEST: Manifest Information

Hazardous waste manifest information.

Date of Government Version: 06/30/2018

Date Data Arrived at EDR: 07/19/2019

Date Made Active in Reports: 09/10/2019

Number of Days to Update: 53

Source: Department of Environmental Protection

Telephone: 717-783-8990

Last EDR Contact: 01/11/2021

Next Scheduled EDR Contact: 04/26/2021

Data Release Frequency: Annually

RI MANIFEST: Manifest information

Hazardous waste manifest information

Date of Government Version: 12/31/2019

Date Data Arrived at EDR: 02/11/2021

Date Made Active in Reports: 02/24/2021

Number of Days to Update: 13

Source: Department of Environmental Management

Telephone: 401-222-2797

Last EDR Contact: 02/09/2021

Next Scheduled EDR Contact: 05/31/2021

Data Release Frequency: Annually

GOVERNMENT RECORDS SEARCHED / DATA CURRENCY TRACKING

WI MANIFEST: Manifest Information

Hazardous waste manifest information.

Date of Government Version: 05/31/2018

Date Data Arrived at EDR: 06/19/2019

Date Made Active in Reports: 09/03/2019

Number of Days to Update: 76

Source: Department of Natural Resources

Telephone: N/A

Last EDR Contact: 12/03/2020

Next Scheduled EDR Contact: 03/22/2021

Data Release Frequency: Annually

Oil/Gas Pipelines

Source: Endeavor Business Media

Petroleum Bundle (Crude Oil, Refined Products, Petrochemicals, Gas Liquids (LPG/NGL), and Specialty Gases (Miscellaneous)) N = Natural Gas Bundle (Natural Gas, Gas Liquids (LPG/NGL), and Specialty Gases (Miscellaneous)). This map includes information copyrighted by Endeavor Business Media. This information is provided on a best effort basis and Endeavor Business Media does not guarantee its accuracy nor warrant its fitness for any particular purpose. Such information has been reprinted with the permission of Endeavor Business Media.

Electric Power Transmission Line Data

Source: Endeavor Business Media

This map includes information copyrighted by Endeavor Business Media. This information is provided on a best effort basis and Endeavor Business Media does not guarantee its accuracy nor warrant its fitness for any particular purpose. Such information has been reprinted with the permission of Endeavor Business Media.

Sensitive Receptors: There are individuals deemed sensitive receptors due to their fragile immune systems and special sensitivity to environmental discharges. These sensitive receptors typically include the elderly, the sick, and children. While the location of all sensitive receptors cannot be determined, EDR indicates those buildings and facilities - schools, daycares, hospitals, medical centers, and nursing homes - where individuals who are sensitive receptors are likely to be located.

AHA Hospitals:

Source: American Hospital Association, Inc.

Telephone: 312-280-5991

The database includes a listing of hospitals based on the American Hospital Association's annual survey of hospitals.

Medical Centers: Provider of Services Listing

Source: Centers for Medicare & Medicaid Services

Telephone: 410-786-3000

A listing of hospitals with Medicare provider number, produced by Centers of Medicare & Medicaid Services, a federal agency within the U.S. Department of Health and Human Services.

Nursing Homes

Source: National Institutes of Health

Telephone: 301-594-6248

Information on Medicare and Medicaid certified nursing homes in the United States.

Public Schools

Source: National Center for Education Statistics

Telephone: 202-502-7300

The National Center for Education Statistics' primary database on elementary and secondary public education in the United States. It is a comprehensive, annual, national statistical database of all public elementary and secondary schools and school districts, which contains data that are comparable across all states.

Private Schools

Source: National Center for Education Statistics

Telephone: 202-502-7300

The National Center for Education Statistics' primary database on private school locations in the United States.

Daycare Centers: Licensed Facilities

Source: Department of Social Services

Telephone: 916-657-4041

Flood Zone Data: This data was obtained from the Federal Emergency Management Agency (FEMA). It depicts 100-year and 500-year flood zones as defined by FEMA. It includes the National Flood Hazard Layer (NFHL) which incorporates Flood Insurance Rate Map (FIRM) data and Q3 data from FEMA in areas not covered by NFHL.

Source: FEMA

Telephone: 877-336-2627

Date of Government Version: 2003, 2015

GOVERNMENT RECORDS SEARCHED / DATA CURRENCY TRACKING

NWI: National Wetlands Inventory. This data, available in select counties across the country, was obtained by EDR in 2002, 2005 and 2010 from the U.S. Fish and Wildlife Service.

State Wetlands Data: Wetland Inventory
Source: Department of Fish and Wildlife
Telephone: 916-445-0411

Current USGS 7.5 Minute Topographic Map
Source: U.S. Geological Survey

STREET AND ADDRESS INFORMATION

© 2015 TomTom North America, Inc. All rights reserved. This material is proprietary and the subject of copyright protection and other intellectual property rights owned by or licensed to Tele Atlas North America, Inc. The use of this material is subject to the terms of a license agreement. You will be held liable for any unauthorized copying or disclosure of this material.

GEOCHECK[®] - PHYSICAL SETTING SOURCE ADDENDUM

TARGET PROPERTY ADDRESS

21-338
COR AVE H8 7TH STE
LANCASTER, CA 93535

TARGET PROPERTY COORDINATES

Latitude (North):	34.713643 - 34° 42' 49.11"
Longitude (West):	118.11869 - 118° 7' 7.28"
Universal Transverse Mercator:	Zone 11
UTM X (Meters):	397558.7
UTM Y (Meters):	3841660.8
Elevation:	2350 ft. above sea level

USGS TOPOGRAPHIC MAP

Target Property Map:	5630745 LANCASTER EAST, CA
Version Date:	2012

Southwest Map:	5630747 LANCASTER WEST, CA
Version Date:	2012

EDR's GeoCheck Physical Setting Source Addendum is provided to assist the environmental professional in forming an opinion about the impact of potential contaminant migration.

Assessment of the impact of contaminant migration generally has two principle investigative components:

1. Groundwater flow direction, and
2. Groundwater flow velocity.

Groundwater flow direction may be impacted by surface topography, hydrology, hydrogeology, characteristics of the soil, and nearby wells. Groundwater flow velocity is generally impacted by the nature of the geologic strata.

GEOCHECK® - PHYSICAL SETTING SOURCE SUMMARY

GROUNDWATER FLOW DIRECTION INFORMATION

Groundwater flow direction for a particular site is best determined by a qualified environmental professional using site-specific well data. If such data is not reasonably ascertainable, it may be necessary to rely on other sources of information, such as surface topographic information, hydrologic information, hydrogeologic data collected on nearby properties, and regional groundwater flow information (from deep aquifers).

TOPOGRAPHIC INFORMATION

Surface topography may be indicative of the direction of surficial groundwater flow. This information can be used to assist the environmental professional in forming an opinion about the impact of nearby contaminated properties or, should contamination exist on the target property, what downgradient sites might be impacted.

TARGET PROPERTY TOPOGRAPHY

General Topographic Gradient: General NW

SURROUNDING TOPOGRAPHY: ELEVATION PROFILES

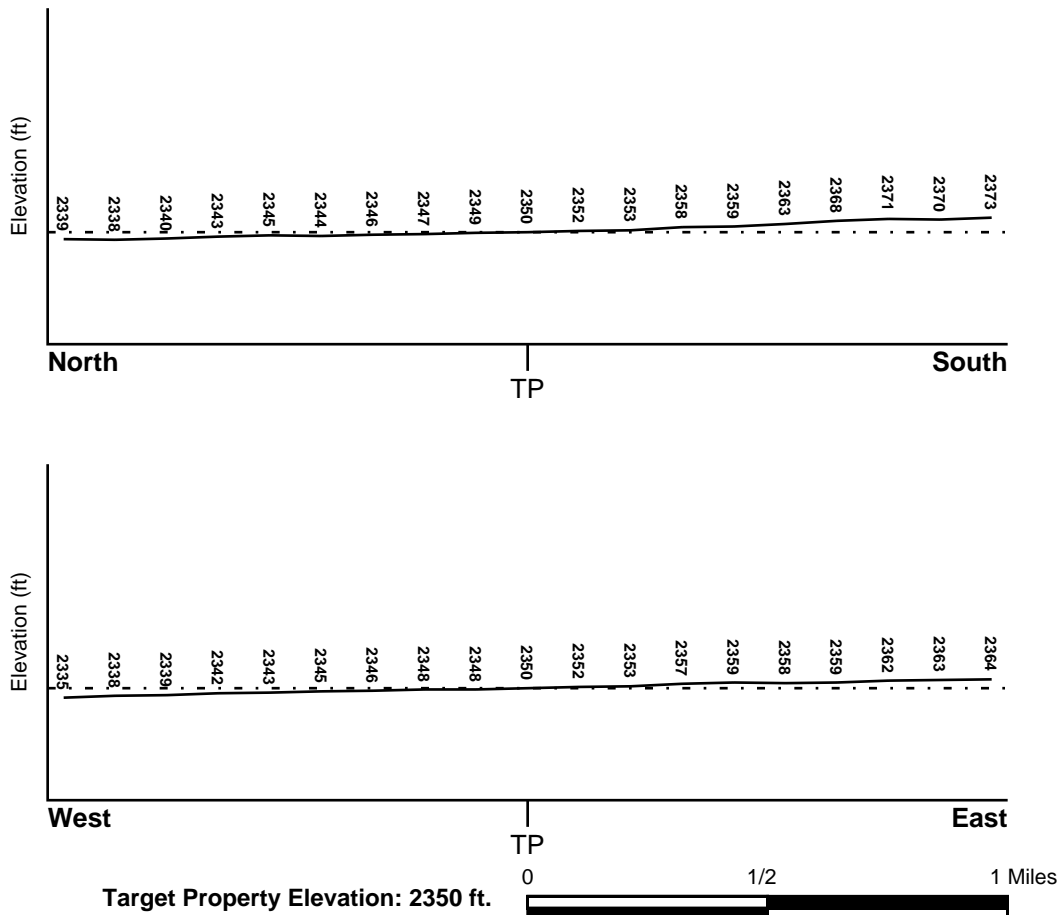

Source: Topography has been determined from the USGS 7.5' Digital Elevation Model and should be evaluated on a relative (not an absolute) basis. Relative elevation information between sites of close proximity should be field verified.

GEOCHECK® - PHYSICAL SETTING SOURCE SUMMARY

HYDROLOGIC INFORMATION

Surface water can act as a hydrologic barrier to groundwater flow. Such hydrologic information can be used to assist the environmental professional in forming an opinion about the impact of nearby contaminated properties or, should contamination exist on the target property, what downgradient sites might be impacted.

Refer to the Physical Setting Source Map following this summary for hydrologic information (major waterways and bodies of water).

FEMA FLOOD ZONE

<u>Flood Plain Panel at Target Property</u>	<u>FEMA Source Type</u>
06037C0450F	FEMA FIRM Flood data
<u>Additional Panels in search area:</u>	<u>FEMA Source Type</u>
06037C0410F	FEMA FIRM Flood data

NATIONAL WETLAND INVENTORY

<u>NWI Quad at Target Property</u>	<u>NWI Electronic Data Coverage</u>
LANCASTER EAST	YES - refer to the Overview Map and Detail Map

HYDROGEOLOGIC INFORMATION

Hydrogeologic information obtained by installation of wells on a specific site can often be an indicator of groundwater flow direction in the immediate area. Such hydrogeologic information can be used to assist the environmental professional in forming an opinion about the impact of nearby contaminated properties or, should contamination exist on the target property, what downgradient sites might be impacted.

Site-Specific Hydrogeological Data*:

Search Radius:	1.25 miles
Status:	Not found

AQUIFLOW®

Search Radius: 1.000 Mile.

EDR has developed the AQUIFLOW Information System to provide data on the general direction of groundwater flow at specific points. EDR has reviewed reports submitted by environmental professionals to regulatory authorities at select sites and has extracted the date of the report, groundwater flow direction as determined hydrogeologically, and the depth to water table.

<u>MAP ID</u>	<u>LOCATION FROM TP</u>	<u>GENERAL DIRECTION GROUNDWATER FLOW</u>
Not Reported		

GEOCHECK® - PHYSICAL SETTING SOURCE SUMMARY

GROUNDWATER FLOW VELOCITY INFORMATION

Groundwater flow velocity information for a particular site is best determined by a qualified environmental professional using site specific geologic and soil strata data. If such data are not reasonably ascertainable, it may be necessary to rely on other sources of information, including geologic age identification, rock stratigraphic unit and soil characteristics data collected on nearby properties and regional soil information. In general, contaminant plumes move more quickly through sandy-gravelly types of soils than silty-clayey types of soils.

GEOLOGIC INFORMATION IN GENERAL AREA OF TARGET PROPERTY

Geologic information can be used by the environmental professional in forming an opinion about the relative speed at which contaminant migration may be occurring.

ROCK STRATIGRAPHIC UNIT

Era:	Cenozoic
System:	Quaternary
Series:	Quaternary
Code:	Q (decoded above as Era, System & Series)

GEOLOGIC AGE IDENTIFICATION

Category: Stratified Sequence

Geologic Age and Rock Stratigraphic Unit Source: P.G. Schruben, R.E. Arndt and W.J. Bawiec, Geology of the Conterminous U.S. at 1:2,500,000 Scale - a digital representation of the 1974 P.B. King and H.M. Beikman Map, USGS Digital Data Series DDS - 11 (1994).

SSURGO SOIL MAP - 6389065.2s

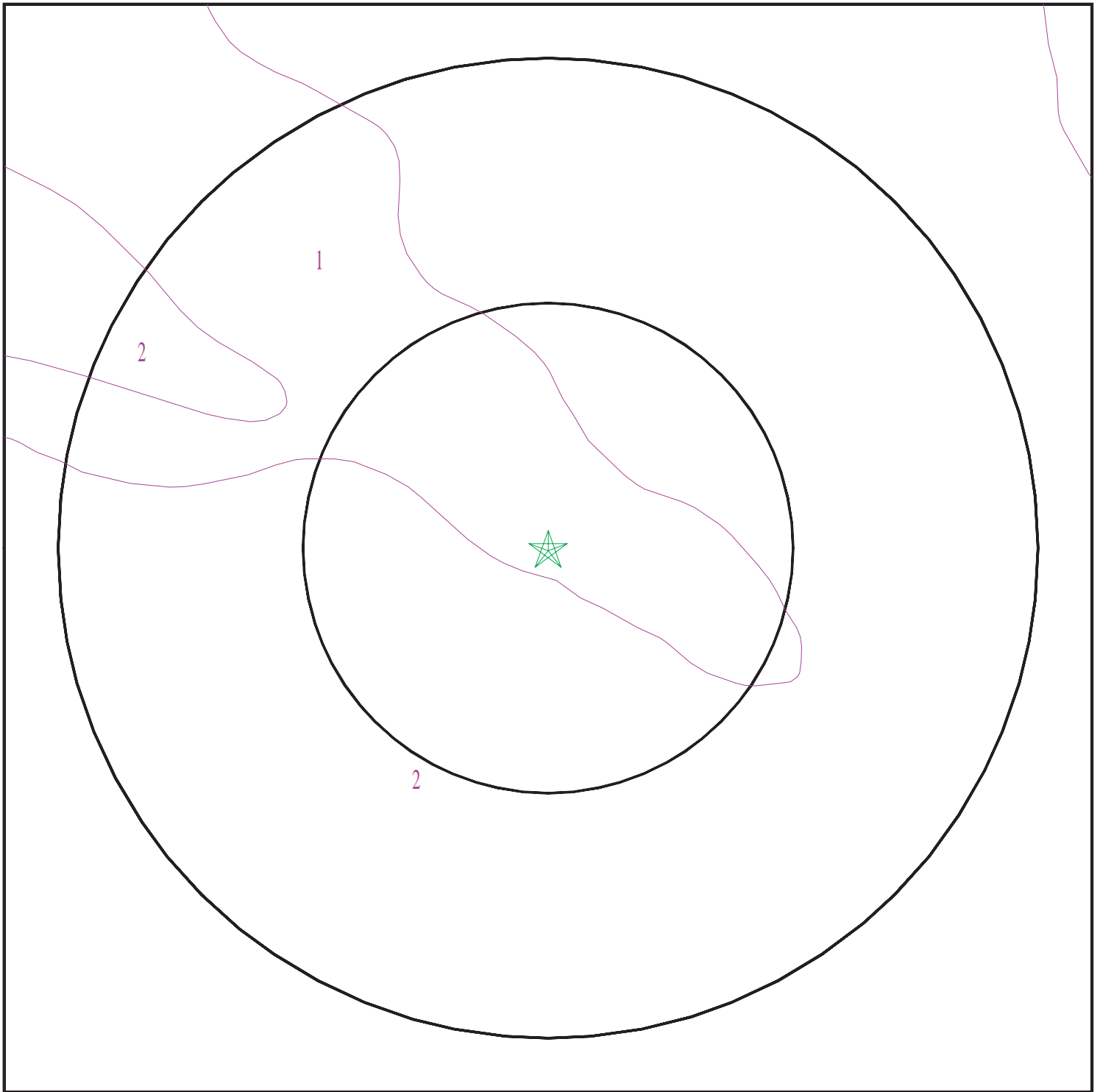

- ★ Target Property
- ∨ SSURGO Soil
- ∨ Water

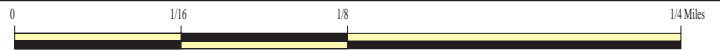

SITE NAME: 21-338
ADDRESS: COR AVE H8 7TH STE
Lancaster CA 93535
LAT/LONG: 34.713643 / 118.11869

CLIENT: Summit Environmental Systems
CONTACT: Robert Glaser
INQUIRY #: 6389065.2s
DATE: March 03, 2021 2:52 pm

GEOCHECK® - PHYSICAL SETTING SOURCE SUMMARY

DOMINANT SOIL COMPOSITION IN GENERAL AREA OF TARGET PROPERTY

The U.S. Department of Agriculture's (USDA) Soil Conservation Service (SCS) leads the National Cooperative Soil Survey (NCSS) and is responsible for collecting, storing, maintaining and distributing soil survey information for privately owned lands in the United States. A soil map in a soil survey is a representation of soil patterns in a landscape. The following information is based on Soil Conservation Service SSURGO data.

Soil Map ID: 1

Soil Component Name: Cajon

Soil Surface Texture: loamy sand

Hydrologic Group: Class A - High infiltration rates. Soils are deep, well drained to excessively drained sands and gravels.

Soil Drainage Class: Excessively drained

Hydric Status: Partially hydric

Corrosion Potential - Uncoated Steel: Moderate

Depth to Bedrock Min: > 0 inches

Depth to Watertable Min: > 0 inches

Soil Layer Information							
Layer	Boundary		Soil Texture Class	Classification		Saturated hydraulic conductivity micro m/sec	Soil Reaction (pH)
	Upper	Lower		AASHTO Group	Unified Soil		
1	0 inches	9 inches	loamy sand	Granular materials (35 pct. or less passing No. 200), Silty, or Clayey Gravel and Sand.	COARSE-GRAINED SOILS, Sands, Sands with fines, Clayey sand. COARSE-GRAINED SOILS, Sands, Sands with fines, Silty Sand.	Max: 141 Min: 42	Max: 8.4 Min: 7.4
2	9 inches	59 inches	sand	Granular materials (35 pct. or less passing No. 200), Silty, or Clayey Gravel and Sand.	COARSE-GRAINED SOILS, Sands, Sands with fines, Clayey sand. COARSE-GRAINED SOILS, Sands, Sands with fines, Silty Sand.	Max: 141 Min: 42	Max: 8.4 Min: 7.4

GEOCHECK® - PHYSICAL SETTING SOURCE SUMMARY

Soil Map ID: 2

Soil Component Name: Tray

Soil Surface Texture: sandy loam

Hydrologic Group: Class C - Slow infiltration rates. Soils with layers impeding downward movement of water, or soils with moderately fine or fine textures.

Soil Drainage Class: Moderately well drained

Hydric Status: Partially hydric

Corrosion Potential - Uncoated Steel: High

Depth to Bedrock Min: > 0 inches

Depth to Watertable Min: > 0 inches

Soil Layer Information							
Layer	Boundary		Soil Texture Class	Classification		Saturated hydraulic conductivity micro m/sec	Soil Reaction (pH)
	Upper	Lower		AASHTO Group	Unified Soil		
1	0 inches	7 inches	sandy loam	Granular materials (35 pct. or less passing No. 200), Silty, or Clayey Gravel and Sand.	COARSE-GRAINED SOILS, Sands, Sands with fines, Silty Sand.	Max: 42 Min: 14	Max: 9.6 Min: 8.5
2	7 inches	31 inches	sandy loam	Granular materials (35 pct. or less passing No. 200), Silty, or Clayey Gravel and Sand.	COARSE-GRAINED SOILS, Sands, Sands with fines, Silty Sand.	Max: 42 Min: 14	Max: 9.6 Min: 8.5
3	31 inches	70 inches	sandy loam	Granular materials (35 pct. or less passing No. 200), Silty, or Clayey Gravel and Sand.	COARSE-GRAINED SOILS, Sands, Sands with fines, Silty Sand.	Max: 42 Min: 14	Max: 9.6 Min: 8.5

LOCAL / REGIONAL WATER AGENCY RECORDS

EDR Local/Regional Water Agency records provide water well information to assist the environmental professional in assessing sources that may impact ground water flow direction, and in forming an opinion about the impact of contaminant migration on nearby drinking water wells.

GEOCHECK® - PHYSICAL SETTING SOURCE SUMMARY

WELL SEARCH DISTANCE INFORMATION

<u>DATABASE</u>	<u>SEARCH DISTANCE (miles)</u>
Federal USGS	1.000
Federal FRDS PWS	Nearest PWS within 1 mile
State Database	1.000

FEDERAL USGS WELL INFORMATION

<u>MAP ID</u>	<u>WELL ID</u>	<u>LOCATION FROM TP</u>
A1	USGS40000152371	1/8 - 1/4 Mile North
C8	USGS40000152237	1/4 - 1/2 Mile SSW
D10	USGS40000152439	1/4 - 1/2 Mile NNW
12	USGS40000152451	1/4 - 1/2 Mile NNE
F15	USGS40000152495	1/4 - 1/2 Mile North
F16	USGS40000152496	1/4 - 1/2 Mile North
F17	USGS40000152497	1/4 - 1/2 Mile North
18	USGS40000152344	1/4 - 1/2 Mile East
E22	USGS40000152189	1/4 - 1/2 Mile SSE
E23	USGS40000152190	1/4 - 1/2 Mile SSE
G24	USGS40000152524	1/4 - 1/2 Mile NNW
I28	USGS40000152208	1/4 - 1/2 Mile SW
H29	USGS40000152492	1/4 - 1/2 Mile NNE
H30	USGS40000152491	1/4 - 1/2 Mile NNE
H31	USGS40000152494	1/4 - 1/2 Mile NNE
H32	USGS40000152493	1/4 - 1/2 Mile NNE
G33	USGS40000152562	1/4 - 1/2 Mile NNW
I36	USGS40000152196	1/4 - 1/2 Mile SW
L37	USGS40000152579	1/4 - 1/2 Mile NNW
L39	USGS40000152593	1/2 - 1 Mile North
K40	USGS40000152400	1/2 - 1 Mile ENE
K41	USGS40000152399	1/2 - 1 Mile ENE
M42	USGS40000152438	1/2 - 1 Mile ENE
N44	USGS40000152132	1/2 - 1 Mile SSW
N45	USGS40000152133	1/2 - 1 Mile SSW
M46	USGS40000152481	1/2 - 1 Mile NE
O47	USGS40000152615	1/2 - 1 Mile North
Q50	USGS40000152414	1/2 - 1 Mile WNW
54	USGS40000152623	1/2 - 1 Mile North
S55	USGS40000152332	1/2 - 1 Mile West
P59	USGS40000152115	1/2 - 1 Mile SSE
R60	USGS40000152265	1/2 - 1 Mile WSW
N63	USGS40000152070	1/2 - 1 Mile SSW
65	USGS40000152603	1/2 - 1 Mile NNE
P66	USGS40000152103	1/2 - 1 Mile SSE
P67	USGS40000152069	1/2 - 1 Mile SSE
T68	USGS40000152621	1/2 - 1 Mile NNE
T69	USGS40000152622	1/2 - 1 Mile NNE
U73	USGS40000152248	1/2 - 1 Mile WSW
74	USGS40000152450	1/2 - 1 Mile ENE
76	USGS40000152384	1/2 - 1 Mile WNW

GEOCHECK® - PHYSICAL SETTING SOURCE SUMMARY

FEDERAL USGS WELL INFORMATION

MAP ID	WELL ID	LOCATION FROM TP
77	USGS40000151998	1/2 - 1 Mile SSE
V79	USGS40000151975	1/2 - 1 Mile South
V80	USGS40000151970	1/2 - 1 Mile South
81	USGS40000151993	1/2 - 1 Mile SSW
82	USGS40000152358	1/2 - 1 Mile East
83	USGS40000152063	1/2 - 1 Mile SE
X85	USGS40000152716	1/2 - 1 Mile North
X87	USGS40000152736	1/2 - 1 Mile North
Y88	USGS40000151922	1/2 - 1 Mile South
Y89	USGS40000151923	1/2 - 1 Mile South
AA91	USGS40000152717	1/2 - 1 Mile NNW
AA92	USGS40000152718	1/2 - 1 Mile NNW
93	USGS40000151950	1/2 - 1 Mile SSE
Y96	USGS40000151920	1/2 - 1 Mile South
AB97	USGS40000152719	1/2 - 1 Mile NNW
100	USGS40000151912	1/2 - 1 Mile South
101	USGS40000152071	1/2 - 1 Mile SW
Z102	USGS40000152114	1/2 - 1 Mile SE
Y104	USGS40000151913	1/2 - 1 Mile South
Z105	USGS40000152140	1/2 - 1 Mile SE
106	USGS40000152735	1/2 - 1 Mile NNE
107	USGS40000152720	1/2 - 1 Mile NNW
108	USGS40000151983	1/2 - 1 Mile SE
AC109	USGS40000152786	1/2 - 1 Mile NNW
AC111	USGS40000152787	1/2 - 1 Mile NNW
AD112	USGS40000152721	1/2 - 1 Mile NNW
113	USGS40000152629	1/2 - 1 Mile NW

FEDERAL FRDS PUBLIC WATER SUPPLY SYSTEM INFORMATION

MAP ID	WELL ID	LOCATION FROM TP
No PWS System Found		

Note: PWS System location is not always the same as well location.

STATE DATABASE WELL INFORMATION

MAP ID	WELL ID	LOCATION FROM TP
A2	CADWR8000011957	1/8 - 1/4 Mile NNW
B3	7516	1/8 - 1/4 Mile NNE
B4	7518	1/8 - 1/4 Mile NNE
C5	CADDW0000003219	1/8 - 1/4 Mile SW
C6	CADWR0000027560	1/4 - 1/2 Mile SSW
C7	CAUSGSN00006736	1/4 - 1/2 Mile SSW
C9	CADWR8000011890	1/4 - 1/2 Mile SW
D11	CADWR8000011989	1/4 - 1/2 Mile NNW
E13	7517	1/4 - 1/2 Mile SSE
F14	CAUSGSN00001272	1/4 - 1/2 Mile North

GEOCHECK® - PHYSICAL SETTING SOURCE SUMMARY

STATE DATABASE WELL INFORMATION

MAP ID	WELL ID	LOCATION FROM TP
F19	CADWR0000028757	1/4 - 1/2 Mile North
F20	CADWR8000012018	1/4 - 1/2 Mile North
F21	CADWR8000012017	1/4 - 1/2 Mile North
H25	CADWR8000012015	1/4 - 1/2 Mile NNE
H26	CADWR8000012016	1/4 - 1/2 Mile NNE
E27	CADDW0000017500	1/4 - 1/2 Mile SSE
J34	CADWR8000011988	1/4 - 1/2 Mile NE
K35	CADWR8000011972	1/4 - 1/2 Mile ENE
J38	7519	1/4 - 1/2 Mile NE
M43	CADDW0000008430	1/2 - 1 Mile ENE
O48	CADWR8000012069	1/2 - 1 Mile North
P49	CADWR8000011845	1/2 - 1 Mile SSE
R51	CADWR0000024852	1/2 - 1 Mile WSW
S52	CAUSGSN00017084	1/2 - 1 Mile West
S53	CAUSGS000001511	1/2 - 1 Mile West
S56	CADDW0000018377	1/2 - 1 Mile West
S57	CALLNL000000936	1/2 - 1 Mile West
Q58	CADWR8000011980	1/2 - 1 Mile WNW
R61	CAUSGSN00011625	1/2 - 1 Mile WSW
R62	CADDW0000008431	1/2 - 1 Mile WSW
S64	CADDW0000022068	1/2 - 1 Mile West
R70	CADWR8000011909	1/2 - 1 Mile WSW
R71	CADWR0000029937	1/2 - 1 Mile WSW
R72	CAUSGSN00009116	1/2 - 1 Mile WSW
U75	CADWR8000011894	1/2 - 1 Mile WSW
V78	CADWR8000011785	1/2 - 1 Mile South
W84	CADDW0000005374	1/2 - 1 Mile WNW
X86	CADWR8000012114	1/2 - 1 Mile North
Z90	CADWR8000011856	1/2 - 1 Mile SE
W94	7515	1/2 - 1 Mile WNW
Y95	CADDW0000013577	1/2 - 1 Mile South
98	CADDW0000008632	1/2 - 1 Mile ESE
99	7525	1/2 - 1 Mile South
AB103	CADWR8000012115	1/2 - 1 Mile NNW
AD110	CADWR8000012116	1/2 - 1 Mile NNW

OTHER STATE DATABASE INFORMATION

STATE OIL/GAS WELL INFORMATION

MAP ID	WELL ID	LOCATION FROM TP
A1	CAOG14000005322	1/4 - 1/2 Mile SSW
A2	CAOG14000005321	1/2 - 1 Mile SW

PHYSICAL SETTING SOURCE MAP - 6389065.2s

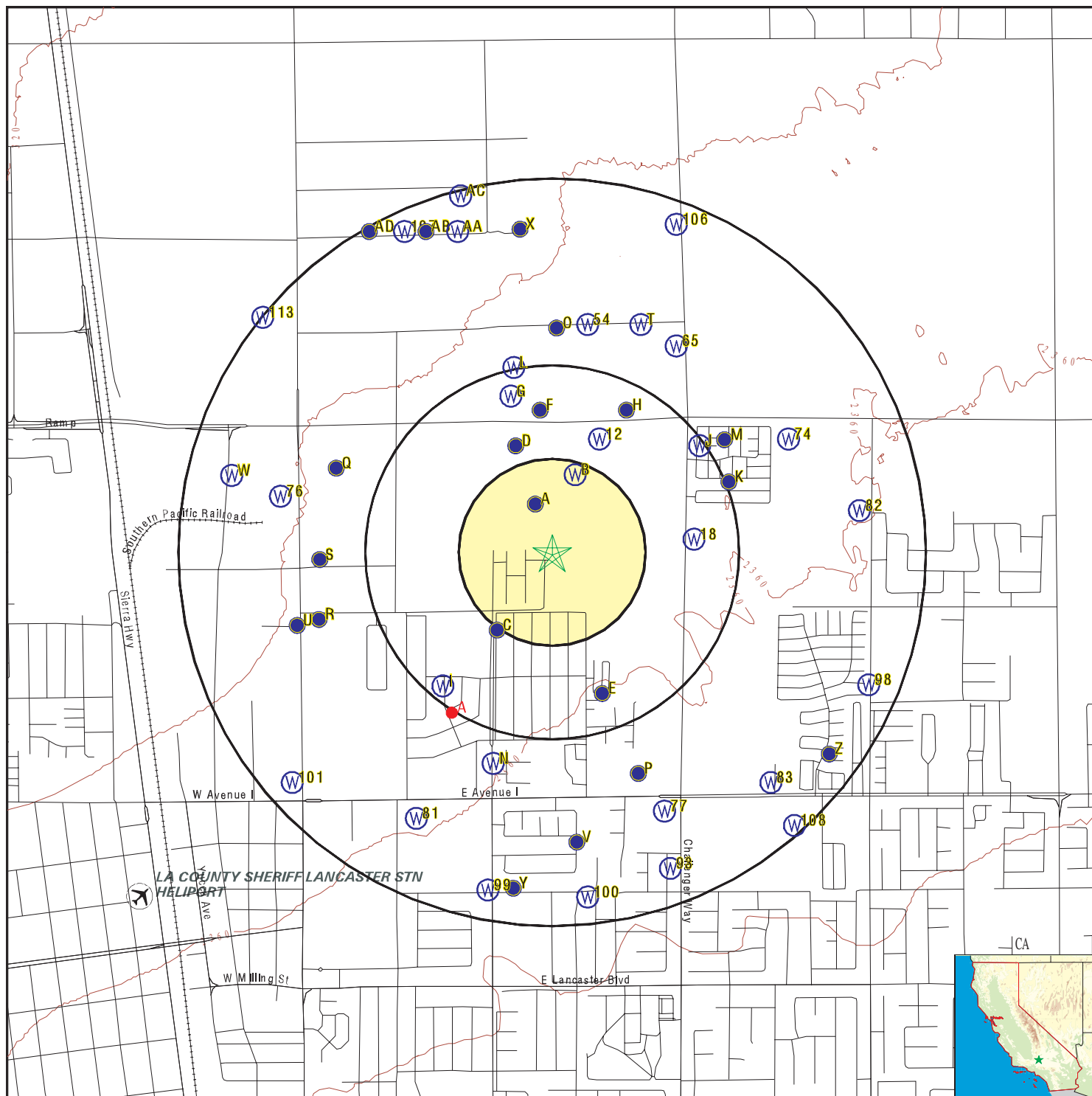

- County Boundary
- Major Roads
- Contour Lines
- Earthquake Fault Lines
- Airports
- Earthquake epicenter, Richter 5 or greater
- Water Wells
- Public Water Supply Wells
- Cluster of Multiple Icons

- Groundwater Flow Direction
- Indeterminate Groundwater Flow at Location
- Groundwater Flow Varies at Location
- Closest Hydrogeological Data
- Oil, gas or related wells

SITE NAME: 21-338
 ADDRESS: COR AVE H8 7TH STE
 Lancaster CA 93535
 LAT/LONG: 34.713643 / 118.11869

CLIENT: Summit Environmental Systems
 CONTACT: Robert Glaser
 INQUIRY #: 6389065.2s
 DATE: March 03, 2021 2:52 pm

GEOCHECK® - PHYSICAL SETTING SOURCE MAP FINDINGS

Map ID
Direction
Distance
Elevation

Database EDR ID Number

A1
North
1/8 - 1/4 Mile
Lower

FED USGS USGS40000152371

Organization ID:	USGS-CA		
Organization Name:	USGS California Water Science Center		
Monitor Location:	007N012W11B001S	Type:	Well
Description:	Not Reported	HUC:	18090206
Drainage Area:	Not Reported	Drainage Area Units:	Not Reported
Contrib Drainage Area:	Not Reported	Contrib Drainage Area Units:	Not Reported
Aquifer:	Basin and Range basin-fill aquifers		
Formation Type:	Not Reported	Aquifer Type:	Not Reported
Construction Date:	19610101	Well Depth:	200
Well Depth Units:	ft	Well Hole Depth:	200
Well Hole Depth Units:	ft		

Ground water levels, Number of Measurements:	3	Level reading date:	1963-09-19
Feet below surface:	59.58	Feet to sea level:	Not Reported
Note:	Not Reported		
Level reading date:	1963-09-01	Feet below surface:	60.00
Feet to sea level:	Not Reported	Note:	Not Reported
Level reading date:	1961-08-31	Feet below surface:	55
Feet to sea level:	Not Reported		
Note:	Other conditions existed that would affect the measured water level.		

A2
NNW
1/8 - 1/4 Mile
Lower

CA WELLS CADWR8000011957

State Well #:	07N12W11B001S	Station ID:	29163
Well Name:	Not Reported	Well Use:	Unknown
Well Type:	Unknown	Well Depth:	0
Basin Name:	Antelope Valley	Well Completion Rpt #:	Not Reported

B3
NNE
1/8 - 1/4 Mile
Lower

CA WELLS 7516

Seq:	7516	Prim sta c:	07N/12W-11E01 S
Frds no:	1910070011	County:	19
District:	15	User id:	MET
System no:	1910070	Water type:	G
Source nam:	WELL 15	Station ty:	WELL/AMBNT/MUN/INTAKE/SUPPLY
Latitude:	344300.0	Longitude:	1180700.0
Precision:	8	Status:	AU
Comment 1:	Not Reported	Comment 2:	Not Reported
Comment 3:	Not Reported	Comment 4:	Not Reported
Comment 5:	Not Reported	Comment 6:	Not Reported
Comment 7:	Not Reported		

System no:	1910070	System nam:	Los Angeles Co Ww Dist 4 & 34-Lancaster
------------	---------	-------------	---

GEOCHECK® - PHYSICAL SETTING SOURCE MAP FINDINGS

Hqname:	LOS ANGELES CO WW DIST 4 & 34	Address:	900 S. FREMONT, 9TH FLOOR
City:	ALHAMBRA	State:	CA
Zip:	91803	Zip ext:	Not Reported
Pop serv:	101728	Connection:	32197
Area serve:	LANCASTER/WEST PALMDALE		
Sample date:	20-MAR-18	Finding:	2.7
Chemical:	ARSENIC	Report units:	UG/L
Dir:	2.		
Sample date:	21-FEB-18	Finding:	2.6
Chemical:	ARSENIC	Report units:	UG/L
Dir:	2.		
Sample date:	10-JAN-18	Finding:	2.5
Chemical:	ARSENIC	Report units:	UG/L
Dir:	2.		
Sample date:	18-DEC-17	Finding:	2.5
Chemical:	ARSENIC	Report units:	UG/L
Dir:	2.		
Sample date:	29-NOV-17	Finding:	2.3
Chemical:	ARSENIC	Report units:	UG/L
Dir:	2.		
Sample date:	26-SEP-17	Finding:	16.
Chemical:	CHROMIUM (TOTAL)	Report units:	UG/L
Dir:	10.		
Sample date:	25-JAN-17	Finding:	16.041
Chemical:	CHROMIUM, HEXAVALENT	Report units:	UG/L
Dir:	1.		
Sample date:	25-JAN-17	Finding:	2.23
Chemical:	ARSENIC	Report units:	UG/L
Dir:	2.		
Sample date:	25-OCT-16	Finding:	2.23
Chemical:	ARSENIC	Report units:	UG/L
Dir:	2.		
Sample date:	25-OCT-16	Finding:	16.744
Chemical:	CHROMIUM, HEXAVALENT	Report units:	UG/L
Dir:	1.		
Sample date:	25-JUL-16	Finding:	2.46
Chemical:	ARSENIC	Report units:	UG/L
Dir:	2.		
Sample date:	25-JUL-16	Finding:	16.245
Chemical:	CHROMIUM, HEXAVALENT	Report units:	UG/L
Dir:	1.		
Sample date:	12-MAY-16	Finding:	16.064
Chemical:	CHROMIUM, HEXAVALENT	Report units:	UG/L
Dir:	1.		
Sample date:	12-MAY-16	Finding:	2.81
Chemical:	ARSENIC	Report units:	UG/L
Dir:	2.		

GEOCHECK® - PHYSICAL SETTING SOURCE MAP FINDINGS

Sample date:	19-APR-16	Finding:	16.919
Chemical:	CHROMIUM, HEXAVALENT	Report units:	UG/L
Dir:	1.		
Sample date:	19-APR-16	Finding:	2.59
Chemical:	ARSENIC	Report units:	UG/L
Dir:	2.		
Sample date:	28-MAR-16	Finding:	108.
Chemical:	BICARBONATE ALKALINITY	Report units:	MG/L
Dir:	0.		
Sample date:	28-MAR-16	Finding:	172.
Chemical:	TOTAL DISSOLVED SOLIDS	Report units:	MG/L
Dir:	0.		
Sample date:	28-MAR-16	Finding:	0.365
Chemical:	FLUORIDE (F) (NATURAL-SOURCE)	Report units:	MG/L
Dir:	0.1		
Sample date:	28-MAR-16	Finding:	15.3
Chemical:	SULFATE	Report units:	MG/L
Dir:	0.5		
Sample date:	28-MAR-16	Finding:	4.83
Chemical:	CHLORIDE	Report units:	MG/L
Dir:	0.		
Sample date:	28-MAR-16	Finding:	20.3
Chemical:	SODIUM	Report units:	MG/L
Dir:	0.		
Sample date:	28-MAR-16	Finding:	4.05
Chemical:	MAGNESIUM	Report units:	MG/L
Dir:	0.		
Sample date:	28-MAR-16	Finding:	25.4
Chemical:	CALCIUM	Report units:	MG/L
Dir:	0.		
Sample date:	28-MAR-16	Finding:	80.
Chemical:	HARDNESS (TOTAL) AS CaCO ₃	Report units:	MG/L
Dir:	0.		
Sample date:	28-MAR-16	Finding:	108.
Chemical:	ALKALINITY (TOTAL) AS CaCO ₃	Report units:	MG/L
Dir:	0.		
Sample date:	28-MAR-16	Finding:	7.54
Chemical:	PH, LABORATORY	Report units:	Not Reported
Dir:	0.		
Sample date:	28-MAR-16	Finding:	242.
Chemical:	SPECIFIC CONDUCTANCE	Report units:	US
Dir:	0.		
Sample date:	26-JAN-16	Finding:	2.55
Chemical:	ARSENIC	Report units:	UG/L
Dir:	2.		
Sample date:	26-JAN-16	Finding:	2.55
Chemical:	ARSENIC	Report units:	UG/L

GEOCHECK® - PHYSICAL SETTING SOURCE MAP FINDINGS

Dir:	2.		
Sample date:	26-JAN-16	Finding:	16.802
Chemical:	CHROMIUM, HEXAVALENT	Report units:	UG/L
Dir:	1.		
Sample date:	26-JAN-16	Finding:	16.802
Chemical:	CHROMIUM, HEXAVALENT	Report units:	UG/L
Dir:	1.		
Sample date:	17-NOV-15	Finding:	16.572
Chemical:	CHROMIUM, HEXAVALENT	Report units:	UG/L
Dir:	1.		
Sample date:	29-OCT-15	Finding:	2.66
Chemical:	ARSENIC	Report units:	UG/L
Dir:	2.		
Sample date:	18-AUG-15	Finding:	2.93
Chemical:	ARSENIC	Report units:	UG/L
Dir:	2.		
Sample date:	09-JUN-15	Finding:	2.79
Chemical:	ARSENIC	Report units:	UG/L
Dir:	2.		
Sample date:	09-JUN-15	Finding:	17.263
Chemical:	CHROMIUM, HEXAVALENT	Report units:	UG/L
Dir:	1.		
Sample date:	07-MAY-15	Finding:	3.3
Chemical:	ARSENIC	Report units:	UG/L
Dir:	2.		
Sample date:	13-APR-15	Finding:	2.98
Chemical:	ARSENIC	Report units:	UG/L
Dir:	2.		
Sample date:	04-MAR-15	Finding:	17.243
Chemical:	CHROMIUM, HEXAVALENT	Report units:	UG/L
Dir:	1.		
Sample date:	04-MAR-15	Finding:	3.03
Chemical:	ARSENIC	Report units:	UG/L
Dir:	2.		
Sample date:	05-FEB-15	Finding:	2.88
Chemical:	ARSENIC	Report units:	UG/L
Dir:	2.		
Sample date:	12-JAN-15	Finding:	2.92
Chemical:	ARSENIC	Report units:	UG/L
Dir:	2.		
Sample date:	08-DEC-14	Finding:	2.97
Chemical:	ARSENIC	Report units:	UG/L
Dir:	2.		
Sample date:	08-DEC-14	Finding:	16.4
Chemical:	CHROMIUM, HEXAVALENT	Report units:	UG/L
Dir:	1.		

GEOCHECK® - PHYSICAL SETTING SOURCE MAP FINDINGS

Sample date:	10-NOV-14	Finding:	3.1
Chemical:	ARSENIC	Report units:	UG/L
Dir:	2.		
Sample date:	14-OCT-14	Finding:	3.24
Chemical:	ARSENIC	Report units:	UG/L
Dir:	2.		
Sample date:	10-SEP-14	Finding:	3.18
Chemical:	ARSENIC	Report units:	UG/L
Dir:	2.		
Sample date:	19-AUG-14	Finding:	2.96
Chemical:	ARSENIC	Report units:	UG/L
Dir:	2.		
Sample date:	22-JUL-14	Finding:	3.06
Chemical:	ARSENIC	Report units:	UG/L
Dir:	2.		
Sample date:	24-JUN-14	Finding:	2.9
Chemical:	ARSENIC	Report units:	UG/L
Dir:	2.		
Sample date:	13-MAY-14	Finding:	0.832
Chemical:	GROSS ALPHA COUNTING ERROR	Report units:	PCI/L
Dir:	0.		
Sample date:	13-MAY-14	Finding:	0.474
Chemical:	RADIUM 228 COUNTING ERROR	Report units:	PCI/L
Dir:	0.		
Sample date:	13-MAY-14	Finding:	0.113
Chemical:	RADIUM 226 COUNTING ERROR	Report units:	PCI/L
Dir:	0.		
Sample date:	13-MAY-14	Finding:	0.516
Chemical:	URANIUM COUNTING ERROR	Report units:	PCI/L
Dir:	0.		
Sample date:	07-MAY-14	Finding:	2.89
Chemical:	ARSENIC	Report units:	UG/L
Dir:	2.		
Sample date:	08-APR-14	Finding:	2.74
Chemical:	ARSENIC	Report units:	UG/L
Dir:	2.		
Sample date:	18-MAR-14	Finding:	2.65
Chemical:	ARSENIC	Report units:	UG/L
Dir:	2.		
Sample date:	10-FEB-14	Finding:	3.14
Chemical:	ARSENIC	Report units:	UG/L
Dir:	2.		
Sample date:	22-JAN-14	Finding:	3.18
Chemical:	ARSENIC	Report units:	UG/L
Dir:	2.		
Sample date:	05-DEC-13	Finding:	2.68
Chemical:	ARSENIC	Report units:	UG/L

GEOCHECK® - PHYSICAL SETTING SOURCE MAP FINDINGS

Dir:	2.		
Sample date:	05-NOV-13	Finding:	2.69
Chemical:	ARSENIC	Report units:	UG/L
Dir:	2.		
Sample date:	22-OCT-13	Finding:	2.07
Chemical:	ARSENIC	Report units:	UG/L
Dir:	2.		
Sample date:	04-SEP-13	Finding:	2.67
Chemical:	ARSENIC	Report units:	UG/L
Dir:	2.		
Sample date:	07-AUG-13	Finding:	2.65
Chemical:	ARSENIC	Report units:	UG/L
Dir:	2.		
Sample date:	24-JUL-13	Finding:	2.91
Chemical:	ARSENIC	Report units:	UG/L
Dir:	2.		
Sample date:	10-JUN-13	Finding:	2.57
Chemical:	ARSENIC	Report units:	UG/L
Dir:	2.		
Sample date:	21-MAY-13	Finding:	2.67
Chemical:	ARSENIC	Report units:	UG/L
Dir:	2.		
Sample date:	11-APR-13	Finding:	2.75
Chemical:	ARSENIC	Report units:	UG/L
Dir:	2.		
Sample date:	11-MAR-13	Finding:	23.6
Chemical:	SODIUM	Report units:	MG/L
Dir:	0.		
Sample date:	11-MAR-13	Finding:	26.
Chemical:	CALCIUM	Report units:	MG/L
Dir:	0.		
Sample date:	11-MAR-13	Finding:	75.
Chemical:	HARDNESS (TOTAL) AS CaCO ₃	Report units:	MG/L
Dir:	0.		
Sample date:	11-MAR-13	Finding:	96.
Chemical:	ALKALINITY (TOTAL) AS CaCO ₃	Report units:	MG/L
Dir:	0.		
Sample date:	11-MAR-13	Finding:	7.5
Chemical:	PH, LABORATORY	Report units:	Not Reported
Dir:	0.		
Sample date:	11-MAR-13	Finding:	252.
Chemical:	SPECIFIC CONDUCTANCE	Report units:	US
Dir:	0.		
Sample date:	11-MAR-13	Finding:	2.6
Chemical:	ARSENIC	Report units:	UG/L
Dir:	2.		

GEOCHECK® - PHYSICAL SETTING SOURCE MAP FINDINGS

Sample date:	11-MAR-13	Finding:	4.17
Chemical:	CHLORIDE	Report units:	MG/L
Dir:	0.		
Sample date:	11-MAR-13	Finding:	0.22
Chemical:	TURBIDITY, LABORATORY	Report units:	NTU
Dir:	0.1		
Sample date:	11-MAR-13	Finding:	170.
Chemical:	TOTAL DISSOLVED SOLIDS	Report units:	MG/L
Dir:	0.		
Sample date:	11-MAR-13	Finding:	7.02
Chemical:	SELENIUM	Report units:	UG/L
Dir:	5.		
Sample date:	11-MAR-13	Finding:	35.9
Chemical:	CHROMIUM (TOTAL)	Report units:	UG/L
Dir:	10.		
Sample date:	11-MAR-13	Finding:	8.67
Chemical:	ARSENIC	Report units:	UG/L
Dir:	2.		
Sample date:	11-MAR-13	Finding:	0.312
Chemical:	FLUORIDE (F) (NATURAL-SOURCE)	Report units:	MG/L
Dir:	0.1		
Sample date:	11-MAR-13	Finding:	13.5
Chemical:	SULFATE	Report units:	MG/L
Dir:	0.5		
Sample date:	12-FEB-13	Finding:	2.51
Chemical:	ARSENIC	Report units:	UG/L
Dir:	2.		
Sample date:	08-JAN-13	Finding:	2.22
Chemical:	ARSENIC	Report units:	UG/L
Dir:	2.		
Sample date:	12-DEC-12	Finding:	2.82
Chemical:	ARSENIC	Report units:	UG/L
Dir:	2.		
Sample date:	08-NOV-12	Finding:	2.49
Chemical:	ARSENIC	Report units:	UG/L
Dir:	2.		
Sample date:	03-OCT-12	Finding:	2.39
Chemical:	ARSENIC	Report units:	UG/L
Dir:	2.		
Sample date:	26-SEP-12	Finding:	2.38
Chemical:	ARSENIC	Report units:	UG/L
Dir:	2.		
Sample date:	08-AUG-12	Finding:	2.45
Chemical:	ARSENIC	Report units:	UG/L
Dir:	2.		
Sample date:	26-JUL-12	Finding:	2.54
Chemical:	ARSENIC	Report units:	UG/L

GEOCHECK® - PHYSICAL SETTING SOURCE MAP FINDINGS

Dir:	2.		
Sample date:	21-JUN-12	Finding:	0.734
Chemical:	URANIUM COUNTING ERROR	Report units:	PCI/L
Dir:	0.		
Sample date:	21-JUN-12	Finding:	0.913
Chemical:	GROSS ALPHA COUNTING ERROR	Report units:	PCI/L
Dir:	0.		
Sample date:	21-JUN-12	Finding:	2.65
Chemical:	ARSENIC	Report units:	UG/L
Dir:	2.		
Sample date:	24-MAY-12	Finding:	2.5
Chemical:	ARSENIC	Report units:	UG/L
Dir:	2.		
Sample date:	12-APR-12	Finding:	2.38
Chemical:	ARSENIC	Report units:	UG/L
Dir:	2.		
Sample date:	06-MAR-12	Finding:	2.46
Chemical:	ARSENIC	Report units:	UG/L
Dir:	2.		
Sample date:	09-FEB-12	Finding:	2.48
Chemical:	ARSENIC	Report units:	UG/L
Dir:	2.		
Sample date:	12-JAN-12	Finding:	2.36
Chemical:	ARSENIC	Report units:	UG/L
Dir:	2.		

**B4
NNE
1/8 - 1/4 Mile
Lower**

CA WELLS 7518

Seq:	7518	Prim sta c:	07N/12W-11M01 S
Frds no:	1910070010	County:	19
District:	15	User id:	MET
System no:	1910070	Water type:	G
Source nam:	WELL 14 - DESTROYED	Station ty:	WELL/AMBNT/MUN/INTAKE/SUPPLY
Latitude:	344300.0	Longitude:	1180700.0
Precision:	8	Status:	DS
Comment 1:	Not Reported	Comment 2:	Not Reported
Comment 3:	Not Reported	Comment 4:	Not Reported
Comment 5:	Not Reported	Comment 6:	Not Reported
Comment 7:	Not Reported		

System no:	1910070	System nam:	Los Angeles Co Ww Dist 4 & 34-Lancaster
Hqname:	LOS ANGELES CO WW DIST 4 & 34	Address:	900 S. FREMONT, 9TH FLOOR
City:	ALHAMBRA	State:	CA
Zip:	91803	Zip ext:	Not Reported
Pop serv:	101728	Connection:	32197
Area serve:	LANCASTER/WEST PALMDALE		

GEOCHECK® - PHYSICAL SETTING SOURCE MAP FINDINGS

Map ID
Direction
Distance
Elevation

Database EDR ID Number

C5
SW
1/8 - 1/4 Mile
Lower

CA WELLS CADDW0000003219

Well ID:	1910070-055	Well Type:	MUNICIPAL
Source:	Department of Health Services		
Other Name:	WELL 04-84	GAMA PFAS Testing:	Not Reported
Groundwater Quality Data:	https://gamagroundwater.waterboards.ca.gov/gama/gamamap/public/GamaDataDisplay.asp?dataset=DHS&samp_date=&global_id=&assigned_name=1910070-055&store_num=		
GeoTracker Data:	Not Reported		

C6
SSW
1/4 - 1/2 Mile
Higher

CA WELLS CADWR00000027560

Well ID:	07N12W11K001S	Well Type:	UNK
Source:	Department of Water Resources		
Other Name:	07N12W11K001S	GAMA PFAS Testing:	Not Reported
Groundwater Quality Data:	https://gamagroundwater.waterboards.ca.gov/gama/gamamap/public/GamaDataDisplay.asp?dataset=DWR&samp_date=&global_id=&assigned_name=07N12W11K001S&store_num=		
GeoTracker Data:	Not Reported		

C7
SSW
1/4 - 1/2 Mile
Higher

CA WELLS CAUSGSN00006736

Well ID:	USGS-344238118071301	Well Type:	UNK
Source:	United States Geological Survey		
Other Name:	USGS-344238118071301	GAMA PFAS Testing:	Not Reported
Groundwater Quality Data:	https://gamagroundwater.waterboards.ca.gov/gama/gamamap/public/GamaDataDisplay.asp?dataset=USGSNEW&samp_date=&global_id=&assigned_name=USGS-344238118071301&store_num=		
GeoTracker Data:	Not Reported		

C8
SSW
1/4 - 1/2 Mile
Higher

FED USGS USGS40000152237

Organization ID:	USGS-CA		
Organization Name:	USGS California Water Science Center		
Monitor Location:	007N012W11K001S	Type:	Well
Description:	Not Reported	HUC:	18090206
Drainage Area:	Not Reported	Drainage Area Units:	Not Reported
Contrib Drainage Area:	Not Reported	Contrib Drainage Area Units:	Not Reported
Aquifer:	Basin and Range basin-fill aquifers		
Formation Type:	Not Reported	Aquifer Type:	Not Reported
Construction Date:	19580101	Well Depth:	1206
Well Depth Units:	ft	Well Hole Depth:	1206
Well Hole Depth Units:	ft		

GEOCHECK® - PHYSICAL SETTING SOURCE MAP FINDINGS

Ground water levels, Number of Measurements:	38	Level reading date:	1969-01-13
Feet below surface:	143.57	Feet to sea level:	Not Reported
Note:	Not Reported		
Level reading date:	1964-05-12	Feet below surface:	131.13
Feet to sea level:	Not Reported	Note:	Not Reported
Level reading date:	1963-06-03	Feet below surface:	128
Feet to sea level:	Not Reported		
Note:	Other conditions existed that would affect the measured water level.		
Level reading date:	1963-05-01	Feet below surface:	120
Feet to sea level:	Not Reported		
Note:	Other conditions existed that would affect the measured water level.		
Level reading date:	1963-04-10	Feet below surface:	125
Feet to sea level:	Not Reported		
Note:	Other conditions existed that would affect the measured water level.		
Level reading date:	1963-03-04	Feet below surface:	125
Feet to sea level:	Not Reported		
Note:	Other conditions existed that would affect the measured water level.		
Level reading date:	1963-02-05	Feet below surface:	126
Feet to sea level:	Not Reported		
Note:	Other conditions existed that would affect the measured water level.		
Level reading date:	1963-01-03	Feet below surface:	124
Feet to sea level:	Not Reported		
Note:	Other conditions existed that would affect the measured water level.		
Level reading date:	1962-12-03	Feet below surface:	110
Feet to sea level:	Not Reported		
Note:	Other conditions existed that would affect the measured water level.		
Level reading date:	1962-10-09	Feet below surface:	110
Feet to sea level:	Not Reported		
Note:	Other conditions existed that would affect the measured water level.		
Level reading date:	1962-06-01	Feet below surface:	113
Feet to sea level:	Not Reported		
Note:	Other conditions existed that would affect the measured water level.		
Level reading date:	1962-03-28	Feet below surface:	115.4
Feet to sea level:	Not Reported		
Note:	Other conditions existed that would affect the measured water level.		
Level reading date:	1962-01-02	Feet below surface:	96
Feet to sea level:	Not Reported		
Note:	Other conditions existed that would affect the measured water level.		
Level reading date:	1961-12-05	Feet below surface:	113
Feet to sea level:	Not Reported		
Note:	Other conditions existed that would affect the measured water level.		
Level reading date:	1961-05-26	Feet below surface:	119
Feet to sea level:	Not Reported		
Note:	Other conditions existed that would affect the measured water level.		
Level reading date:	1961-03-24	Feet below surface:	115
Feet to sea level:	Not Reported		
Note:	Other conditions existed that would affect the measured water level.		

GEOCHECK® - PHYSICAL SETTING SOURCE MAP FINDINGS

Level reading date:	1961-02-17	Feet below surface:	107
Feet to sea level:	Not Reported		
Note:	Other conditions existed that would affect the measured water level.		
Level reading date:	1961-01-20	Feet below surface:	107
Feet to sea level:	Not Reported		
Note:	Other conditions existed that would affect the measured water level.		
Level reading date:	1960-12-02	Feet below surface:	107
Feet to sea level:	Not Reported		
Note:	Other conditions existed that would affect the measured water level.		
Level reading date:	1960-07-06	Feet below surface:	191
Feet to sea level:	Not Reported	Note:	The site was being pumped.
Level reading date:	1960-06-10	Feet below surface:	102
Feet to sea level:	Not Reported	Note:	The site was being pumped.
Level reading date:	1960-05-06	Feet below surface:	110
Feet to sea level:	Not Reported		
Note:	Other conditions existed that would affect the measured water level.		
Level reading date:	1960-04-01	Feet below surface:	104
Feet to sea level:	Not Reported		
Note:	Other conditions existed that would affect the measured water level.		
Level reading date:	1960-01-06	Feet below surface:	100
Feet to sea level:	Not Reported		
Note:	Other conditions existed that would affect the measured water level.		
Level reading date:	1959-11-06	Feet below surface:	142
Feet to sea level:	Not Reported		
Note:	Other conditions existed that would affect the measured water level.		
Level reading date:	1959-10-06	Feet below surface:	123
Feet to sea level:	Not Reported		
Note:	Other conditions existed that would affect the measured water level.		
Level reading date:	1959-09-03	Feet below surface:	228
Feet to sea level:	Not Reported	Note:	The site was being pumped.
Level reading date:	1959-08-04	Feet below surface:	225
Feet to sea level:	Not Reported	Note:	The site was being pumped.
Level reading date:	1959-07-14	Feet below surface:	219
Feet to sea level:	Not Reported	Note:	The site was being pumped.
Level reading date:	1959-06-08	Feet below surface:	149
Feet to sea level:	Not Reported	Note:	The site was being pumped.
Level reading date:	1959-05-01	Feet below surface:	185
Feet to sea level:	Not Reported	Note:	The site was being pumped.
Level reading date:	1959-04-06	Feet below surface:	190
Feet to sea level:	Not Reported	Note:	The site was being pumped.
Level reading date:	1959-03-03	Feet below surface:	100
Feet to sea level:	Not Reported		
Note:	Other conditions existed that would affect the measured water level.		
Level reading date:	1959-01-07	Feet below surface:	98
Feet to sea level:	Not Reported		

GEOCHECK® - PHYSICAL SETTING SOURCE MAP FINDINGS

Note:	Other conditions existed that would affect the measured water level.		
Level reading date:	1958-12-02	Feet below surface:	108
Feet to sea level:	Not Reported		
Note:	Other conditions existed that would affect the measured water level.		
Level reading date:	1958-11-07	Feet below surface:	119
Feet to sea level:	Not Reported		
Note:	Other conditions existed that would affect the measured water level.		
Level reading date:	1958-10-01	Feet below surface:	209
Feet to sea level:	Not Reported	Note:	The site was being pumped.
Level reading date:	1958-09-03	Feet below surface:	211
Feet to sea level:	Not Reported	Note:	The site was being pumped.

**C9
SW
1/4 - 1/2 Mile
Higher**

CA WELLS CADWR8000011890

State Well #:	07N12W11K001S	Station ID:	29164
Well Name:	Not Reported	Well Use:	Unknown
Well Type:	Unknown	Well Depth:	0
Basin Name:	Antelope Valley	Well Completion Rpt #:	Not Reported

**D10
NNW
1/4 - 1/2 Mile
Lower**

FED USGS USGS40000152439

Organization ID:	USGS-CA		
Organization Name:	USGS California Water Science Center		
Monitor Location:	007N012W11B002S	Type:	Well
Description:	Not Reported	HUC:	18090206
Drainage Area:	Not Reported	Drainage Area Units:	Not Reported
Contrib Drainage Area:	Not Reported	Contrib Drainage Area Unts:	Not Reported
Aquifer:	Basin and Range basin-fill aquifers		
Formation Type:	Not Reported	Aquifer Type:	Not Reported
Construction Date:	Not Reported	Well Depth:	Not Reported
Well Depth Units:	Not Reported	Well Hole Depth:	Not Reported
Well Hole Depth Units:	Not Reported		

Ground water levels,Number of Measurements:	2	Level reading date:	1963-09-19
Feet below surface:	55.19	Feet to sea level:	Not Reported
Note:	Not Reported		

Level reading date:	1963-09-01	Feet below surface:	55.00
Feet to sea level:	Not Reported	Note:	Not Reported

**D11
NNW
1/4 - 1/2 Mile
Lower**

CA WELLS CADWR8000011899

State Well #:	07N12W11B002S	Station ID:	5364
Well Name:	Not Reported	Well Use:	Unknown

GEOCHECK® - PHYSICAL SETTING SOURCE MAP FINDINGS

Well Type:	Unknown	Well Depth:	0
Basin Name:	Antelope Valley	Well Completion Rpt #:	Not Reported

12
NNE
1/4 - 1/2 Mile
Lower

FED USGS USGS40000152451

Organization ID:	USGS-CA	Type:	Well
Organization Name:	USGS California Water Science Center	HUC:	18090206
Monitor Location:	007N012W11A001S	Drainage Area Units:	Not Reported
Description:	Not Reported	Contrib Drainage Area Units:	Not Reported
Drainage Area:	Not Reported		
Contrib Drainage Area:	Not Reported		
Aquifer:	Basin and Range basin-fill aquifers		
Formation Type:	Not Reported	Aquifer Type:	Not Reported
Construction Date:	Not Reported	Well Depth:	Not Reported
Well Depth Units:	Not Reported	Well Hole Depth:	Not Reported
Well Hole Depth Units:	Not Reported		

E13
SSE
1/4 - 1/2 Mile
Higher

CA WELLS 7517

Seq:	7517	Prim sta c:	07N/12W-11J02 S
Frds no:	1900810001	County:	19
District:	49	User id:	19C
System no:	1900810	Water type:	G
Source nam:	WELL 02	Station ty:	WELL/AMBNT/MUN/INTAKE
Latitude:	344231.0	Longitude:	1180655.0
Precision:	3	Status:	AR
Comment 1:	Not Reported	Comment 2:	Not Reported
Comment 3:	Not Reported	Comment 4:	Not Reported
Comment 5:	Not Reported	Comment 6:	Not Reported
Comment 7:	Not Reported		
System no:	1900810	System nam:	Airline Trailer Park
Hqname:	Not Reported	Address:	Not Reported
City:	Not Reported	State:	Not Reported
Zip:	Not Reported	Zip ext:	Not Reported
Pop serv:	0	Connection:	0
Area serve:	Not Reported		

F14
North
1/4 - 1/2 Mile
Lower

CA WELLS CAUSGSN00001272

Well ID:	USGS-344309118070501	Well Type:	UNK
Source:	United States Geological Survey		
Other Name:	USGS-344309118070501	GAMA PFAS Testing:	Not Reported
Groundwater Quality Data:	https://gamagroundwater.waterboards.ca.gov/gama/gamamap/public/GamaDataDisplay.asp?dataset=USGSNEW&samp_date=&global_id=&assigned_name=USGS-344309118070501&store_num=		
GeoTracker Data:	Not Reported		

GEOCHECK® - PHYSICAL SETTING SOURCE MAP FINDINGS

Map ID
Direction
Distance
Elevation

Database EDR ID Number

F15
North
1/4 - 1/2 Mile
Lower

FED USGS USGS40000152495

Organization ID:	USGS-CA		
Organization Name:	USGS California Water Science Center		
Monitor Location:	007N012W02Q001S	Type:	Well
Description:	Not Reported	HUC:	18090206
Drainage Area:	Not Reported	Drainage Area Units:	Not Reported
Contrib Drainage Area:	Not Reported	Contrib Drainage Area Units:	Not Reported
Aquifer:	Basin and Range basin-fill aquifers		
Formation Type:	Not Reported	Aquifer Type:	Not Reported
Construction Date:	19480101	Well Depth:	Not Reported
Well Depth Units:	Not Reported	Well Hole Depth:	200
Well Hole Depth Units:	ft		

Ground water levels,Number of Measurements:	1	Level reading date:	1950-11
Feet below surface:	40.2	Feet to sea level:	Not Reported
Note:	Other conditions existed that would affect the measured water level.		

F16
North
1/4 - 1/2 Mile
Lower

FED USGS USGS40000152496

Organization ID:	USGS-CA		
Organization Name:	USGS California Water Science Center		
Monitor Location:	007N012W02Q002S	Type:	Well
Description:	Not Reported	HUC:	18090206
Drainage Area:	Not Reported	Drainage Area Units:	Not Reported
Contrib Drainage Area:	Not Reported	Contrib Drainage Area Units:	Not Reported
Aquifer:	Basin and Range basin-fill aquifers		
Formation Type:	Not Reported	Aquifer Type:	Not Reported
Construction Date:	Not Reported	Well Depth:	Not Reported
Well Depth Units:	Not Reported	Well Hole Depth:	Not Reported
Well Hole Depth Units:	Not Reported		

Ground water levels,Number of Measurements:	2	Level reading date:	1951-03-02
Feet below surface:	42.76	Feet to sea level:	Not Reported
Note:	Not Reported		

Level reading date:	1951-01-23	Feet below surface:	62.78
Feet to sea level:	Not Reported		
Note:	A nearby site that taps the same aquifer was being pumped.		

F17
North
1/4 - 1/2 Mile
Lower

FED USGS USGS40000152497

Organization ID:	USGS-CA		
Organization Name:	USGS California Water Science Center		
Monitor Location:	007N012W02Z004S	Type:	Well
Description:	Not Reported	HUC:	18090206
Drainage Area:	Not Reported	Drainage Area Units:	Not Reported

GEOCHECK® - PHYSICAL SETTING SOURCE MAP FINDINGS

Contrib Drainage Area:	Not Reported	Contrib Drainage Area Units:	Not Reported
Aquifer:	Basin and Range basin-fill aquifers		
Formation Type:	Not Reported	Aquifer Type:	Not Reported
Construction Date:	Not Reported	Well Depth:	Not Reported
Well Depth Units:	Not Reported	Well Hole Depth:	430
Well Hole Depth Units:	ft		

18
East
1/4 - 1/2 Mile
Higher

FED USGS USGS40000152344

Organization ID:	USGS-CA		
Organization Name:	USGS California Water Science Center		
Monitor Location:	007N012W12E001S	Type:	Well
Description:	Not Reported	HUC:	18090206
Drainage Area:	Not Reported	Drainage Area Units:	Not Reported
Contrib Drainage Area:	Not Reported	Contrib Drainage Area Units:	Not Reported
Aquifer:	Basin and Range basin-fill aquifers		
Formation Type:	Not Reported	Aquifer Type:	Not Reported
Construction Date:	Not Reported	Well Depth:	Not Reported
Well Depth Units:	Not Reported	Well Hole Depth:	325
Well Hole Depth Units:	ft		

F19
North
1/4 - 1/2 Mile
Lower

CA WELLS CADWR0000028757

Well ID:	07N12W02Q001S	Well Type:	UNK
Source:	Department of Water Resources		
Other Name:	07N12W02Q001S	GAMA PFAS Testing:	Not Reported
Groundwater Quality Data:	https://gamagroundwater.waterboards.ca.gov/gama/gamamap/public/GamaDataDisplay.asp?dataset=DWR&samp_date=&global_id=&assigned_name=07N12W02Q001S&store_num=		
GeoTracker Data:	Not Reported		

F20
North
1/4 - 1/2 Mile
Lower

CA WELLS CADWR8000012018

State Well #:	07N12W02Q002S	Station ID:	29040
Well Name:	Not Reported	Well Use:	Unknown
Well Type:	Unknown	Well Depth:	0
Basin Name:	Antelope Valley	Well Completion Rpt #:	Not Reported

F21
North
1/4 - 1/2 Mile
Lower

CA WELLS CADWR8000012017

State Well #:	07N12W02Q001S	Station ID:	5350
Well Name:	Not Reported	Well Use:	Unknown
Well Type:	Unknown	Well Depth:	0

GEOCHECK® - PHYSICAL SETTING SOURCE MAP FINDINGS

Basin Name: Antelope Valley Well Completion Rpt #: Not Reported

**E22
SSE
1/4 - 1/2 Mile
Higher**

FED USGS USGS40000152189

Organization ID:	USGS-CA		
Organization Name:	USGS California Water Science Center		
Monitor Location:	007N012W11J001S	Type:	Well
Description:	Not Reported	HUC:	18090206
Drainage Area:	Not Reported	Drainage Area Units:	Not Reported
Contrib Drainage Area:	Not Reported	Contrib Drainage Area Units:	Not Reported
Aquifer:	Basin and Range basin-fill aquifers		
Formation Type:	Not Reported	Aquifer Type:	Not Reported
Construction Date:	19580101	Well Depth:	Not Reported
Well Depth Units:	Not Reported	Well Hole Depth:	250
Well Hole Depth Units:	ft		

**E23
SSE
1/4 - 1/2 Mile
Higher**

FED USGS USGS40000152190

Organization ID:	USGS-CA		
Organization Name:	USGS California Water Science Center		
Monitor Location:	007N012W11J002S	Type:	Well
Description:	Not Reported	HUC:	18090206
Drainage Area:	Not Reported	Drainage Area Units:	Not Reported
Contrib Drainage Area:	Not Reported	Contrib Drainage Area Units:	Not Reported
Aquifer:	Basin and Range basin-fill aquifers		
Formation Type:	Not Reported	Aquifer Type:	Not Reported
Construction Date:	19560101	Well Depth:	Not Reported
Well Depth Units:	Not Reported	Well Hole Depth:	100
Well Hole Depth Units:	ft		

Ground water levels, Number of Measurements:	3	Level reading date:	1963-09-18
Feet below surface:	68.82	Feet to sea level:	Not Reported
Note:	Not Reported		
Level reading date:	1963-09-01	Feet below surface:	69.00
Feet to sea level:	Not Reported	Note:	Not Reported
Level reading date:	1956	Feet below surface:	50
Feet to sea level:	Not Reported		
Note:	Other conditions existed that would affect the measured water level.		

**G24
NNW
1/4 - 1/2 Mile
Lower**

FED USGS USGS40000152524

Organization ID:	USGS-CA		
Organization Name:	USGS California Water Science Center		
Monitor Location:	007N012W02Q003S	Type:	Well
Description:	Not Reported	HUC:	18090206

GEOCHECK® - PHYSICAL SETTING SOURCE MAP FINDINGS

Drainage Area:	Not Reported	Drainage Area Units:	Not Reported
Contrib Drainage Area:	Not Reported	Contrib Drainage Area Unts:	Not Reported
Aquifer:	Basin and Range basin-fill aquifers		
Formation Type:	Not Reported	Aquifer Type:	Not Reported
Construction Date:	Not Reported	Well Depth:	Not Reported
Well Depth Units:	Not Reported	Well Hole Depth:	Not Reported
Well Hole Depth Units:	Not Reported		

H25
NNE
1/4 - 1/2 Mile
Lower

CA WELLS **CADWR8000012015**

State Well #:	07N12W02R001S	Station ID:	39859
Well Name:	Not Reported	Well Use:	Unknown
Well Type:	Unknown	Well Depth:	0
Basin Name:	Antelope Valley	Well Completion Rpt #:	Not Reported

H26
NNE
1/4 - 1/2 Mile
Lower

CA WELLS **CADWR8000012016**

State Well #:	07N12W02R002S	Station ID:	29041
Well Name:	Not Reported	Well Use:	Unknown
Well Type:	Unknown	Well Depth:	0
Basin Name:	Antelope Valley	Well Completion Rpt #:	Not Reported

E27
SSE
1/4 - 1/2 Mile
Higher

CA WELLS **CADDW0000017500**

Well ID:	1900810-001	Well Type:	MUNICIPAL
Source:	Department of Health Services		
Other Name:	WELL 02	GAMA PFAS Testing:	Not Reported
Groundwater Quality Data:	https://gamagroundwater.waterboards.ca.gov/gama/gamamap/public/GamaDataDisplay.asp?dataset=DHS&samp_date=&global_id=&assigned_name=1900810-001&store_num=		
GeoTracker Data:	Not Reported		

I28
SW
1/4 - 1/2 Mile
Higher

FED USGS **USGS40000152208**

Organization ID:	USGS-CA		
Organization Name:	USGS California Water Science Center		
Monitor Location:	007N012W11Z004S	Type:	Well
Description:	Not Reported	HUC:	18090206
Drainage Area:	Not Reported	Drainage Area Units:	Not Reported
Contrib Drainage Area:	Not Reported	Contrib Drainage Area Unts:	Not Reported
Aquifer:	Basin and Range basin-fill aquifers		
Formation Type:	Not Reported	Aquifer Type:	Not Reported
Construction Date:	19080101	Well Depth:	Not Reported

GEOCHECK® - PHYSICAL SETTING SOURCE MAP FINDINGS

Well Depth Units: Not Reported Well Hole Depth: 500
Well Hole Depth Units: ft

H29
NNE
1/4 - 1/2 Mile
Lower

FED USGS USGS40000152492

Organization ID:	USGS-CA		
Organization Name:	USGS California Water Science Center		
Monitor Location:	007N012W02R002S	Type:	Well
Description:	Not Reported	HUC:	18090206
Drainage Area:	Not Reported	Drainage Area Units:	Not Reported
Contrib Drainage Area:	Not Reported	Contrib Drainage Area Units:	Not Reported
Aquifer:	Basin and Range basin-fill aquifers		
Formation Type:	Not Reported	Aquifer Type:	Not Reported
Construction Date:	19340101	Well Depth:	Not Reported
Well Depth Units:	Not Reported	Well Hole Depth:	107
Well Hole Depth Units:	ft		

Ground water levels,Number of Measurements:	1	Level reading date:	1950
Feet below surface:	39	Feet to sea level:	Not Reported
Note:	Other conditions existed that would affect the measured water level.		

H30
NNE
1/4 - 1/2 Mile
Lower

FED USGS USGS40000152491

Organization ID:	USGS-CA		
Organization Name:	USGS California Water Science Center		
Monitor Location:	007N012W02R001S	Type:	Well
Description:	Not Reported	HUC:	18090206
Drainage Area:	Not Reported	Drainage Area Units:	Not Reported
Contrib Drainage Area:	Not Reported	Contrib Drainage Area Units:	Not Reported
Aquifer:	Basin and Range basin-fill aquifers		
Formation Type:	Not Reported	Aquifer Type:	Not Reported
Construction Date:	19080101	Well Depth:	500
Well Depth Units:	ft	Well Hole Depth:	530
Well Hole Depth Units:	ft		

Ground water levels,Number of Measurements:	1	Level reading date:	1951-01-23
Feet below surface:	64.2	Feet to sea level:	Not Reported
Note:	Not Reported		

H31
NNE
1/4 - 1/2 Mile
Lower

FED USGS USGS40000152494

Organization ID:	USGS-CA		
Organization Name:	USGS California Water Science Center		
Monitor Location:	007N012W02R004S	Type:	Well
Description:	Not Reported	HUC:	18090206
Drainage Area:	Not Reported	Drainage Area Units:	Not Reported
Contrib Drainage Area:	Not Reported	Contrib Drainage Area Units:	Not Reported

GEOCHECK® - PHYSICAL SETTING SOURCE MAP FINDINGS

Aquifer:	Basin and Range basin-fill aquifers	Aquifer Type:	Not Reported
Formation Type:	Not Reported	Well Depth:	Not Reported
Construction Date:	Not Reported	Well Hole Depth:	Not Reported
Well Depth Units:	Not Reported		
Well Hole Depth Units:	Not Reported		

H32
NNE
1/4 - 1/2 Mile
Lower

FED USGS USGS40000152493

Organization ID:	USGS-CA	Type:	Well
Organization Name:	USGS California Water Science Center	HUC:	18090206
Monitor Location:	007N012W02R003S	Drainage Area Units:	Not Reported
Description:	Not Reported	Contrib Drainage Area Unts:	Not Reported
Drainage Area:	Not Reported		
Contrib Drainage Area:	Not Reported		
Aquifer:	Basin and Range basin-fill aquifers	Aquifer Type:	Not Reported
Formation Type:	Not Reported	Well Depth:	Not Reported
Construction Date:	Not Reported	Well Hole Depth:	300
Well Depth Units:	Not Reported		
Well Hole Depth Units:	ft		

G33
NNW
1/4 - 1/2 Mile
Lower

FED USGS USGS40000152562

Organization ID:	USGS-CA	Type:	Well
Organization Name:	USGS California Water Science Center	HUC:	18090206
Monitor Location:	007N012W02Z007S	Drainage Area Units:	Not Reported
Description:	Not Reported	Contrib Drainage Area Unts:	Not Reported
Drainage Area:	Not Reported		
Contrib Drainage Area:	Not Reported		
Aquifer:	Basin and Range basin-fill aquifers	Aquifer Type:	Not Reported
Formation Type:	Not Reported	Well Depth:	Not Reported
Construction Date:	Not Reported	Well Hole Depth:	431
Well Depth Units:	Not Reported		
Well Hole Depth Units:	ft		

J34
NE
1/4 - 1/2 Mile
Higher

CA WELLS CADWR8000011988

State Well #:	07N12W12D001S	Station ID:	5369
Well Name:	Not Reported	Well Use:	Unknown
Well Type:	Unknown	Well Depth:	0
Basin Name:	Antelope Valley	Well Completion Rpt #:	Not Reported

GEOCHECK® - PHYSICAL SETTING SOURCE MAP FINDINGS

Map ID
Direction
Distance
Elevation

Database EDR ID Number

K35
ENE
1/4 - 1/2 Mile
Higher

CA WELLS CADWR8000011972

State Well #:	07N12W12D003S	Station ID:	29167
Well Name:	Not Reported	Well Use:	Unknown
Well Type:	Unknown	Well Depth:	0
Basin Name:	Antelope Valley	Well Completion Rpt #:	Not Reported

I36
SW
1/4 - 1/2 Mile
Higher

FED USGS USGS40000152196

Organization ID:	USGS-CA		
Organization Name:	USGS California Water Science Center		
Monitor Location:	007N012W11Z005S	Type:	Well
Description:	Not Reported	HUC:	18090206
Drainage Area:	Not Reported	Drainage Area Units:	Not Reported
Contrib Drainage Area:	Not Reported	Contrib Drainage Area Units:	Not Reported
Aquifer:	Basin and Range basin-fill aquifers		
Formation Type:	Not Reported	Aquifer Type:	Not Reported
Construction Date:	19230101	Well Depth:	Not Reported
Well Depth Units:	Not Reported	Well Hole Depth:	1640
Well Hole Depth Units:	ft		

L37
NNW
1/4 - 1/2 Mile
Lower

FED USGS USGS40000152579

Organization ID:	USGS-CA		
Organization Name:	USGS California Water Science Center		
Monitor Location:	007N012W02Z006S	Type:	Well
Description:	Not Reported	HUC:	18090206
Drainage Area:	Not Reported	Drainage Area Units:	Not Reported
Contrib Drainage Area:	Not Reported	Contrib Drainage Area Units:	Not Reported
Aquifer:	Basin and Range basin-fill aquifers		
Formation Type:	Not Reported	Aquifer Type:	Not Reported
Construction Date:	19020101	Well Depth:	Not Reported
Well Depth Units:	Not Reported	Well Hole Depth:	180
Well Hole Depth Units:	ft		

J38
NE
1/4 - 1/2 Mile
Higher

CA WELLS 7519

Seq:	7519	Prim sta c:	07N/12W-12D02 S
Frds no:	1910031001	County:	19
District:	07	User id:	4TH
System no:	1910031	Water type:	G
Source nam:	WELL 01	Station ty:	WELL/AMBNT/MUN/INTAKE

GEOCHECK® - PHYSICAL SETTING SOURCE MAP FINDINGS

Latitude: 344304.0
Precision: 2
Comment 1: Not Reported
Comment 3: Not Reported
Comment 5: Not Reported
Comment 7: Not Reported

Longitude: 1180638.0
Status: AU
Comment 2: Not Reported
Comment 4: Not Reported
Comment 6: Not Reported

System no: 1910031
Hqname: Not Reported
City: LANCASTER
Zip: 93535
Pop serv: 1000
Area serve: BRIERWOOD MOBILE HOME PARK

System nam: Lancaster-Brierwood Mhp - City
Address: 45800 CHALLENGER WAY
State: CA
Zip ext: Not Reported
Connection: 310

L39 North 1/2 - 1 Mile Lower

FED USGS USGS40000152593

Organization ID:	USGS-CA	Type:	Well
Organization Name:	USGS California Water Science Center	HUC:	18090206
Monitor Location:	007N012W02Z005S	Drainage Area Units:	Not Reported
Description:	Not Reported	Contrib Drainage Area Unts:	Not Reported
Drainage Area:	Not Reported	Aquifer Type:	Not Reported
Contrib Drainage Area:	Not Reported	Well Depth:	Not Reported
Aquifer:	Basin and Range basin-fill aquifers	Well Hole Depth:	310
Formation Type:	Not Reported		
Construction Date:	19030101		
Well Depth Units:	Not Reported		
Well Hole Depth Units:	ft		

K40 ENE 1/2 - 1 Mile Higher

FED USGS USGS40000152400

Organization ID:	USGS-CA	Type:	Well
Organization Name:	USGS California Water Science Center	HUC:	18090206
Monitor Location:	007N012W12D003S	Drainage Area Units:	Not Reported
Description:	Not Reported	Contrib Drainage Area Unts:	Not Reported
Drainage Area:	Not Reported	Aquifer Type:	Not Reported
Contrib Drainage Area:	Not Reported	Well Depth:	255
Aquifer:	Basin and Range basin-fill aquifers	Well Hole Depth:	255
Formation Type:	Not Reported		
Construction Date:	19570101		
Well Depth Units:	ft		
Well Hole Depth Units:	ft		

Ground water levels,Number of Measurements:	2	Level reading date:	1963-09-19
Feet below surface:	76.37	Feet to sea level:	Not Reported
Note:	Not Reported		
Level reading date:	1963-09-01	Feet below surface:	76.00
Feet to sea level:	Not Reported	Note:	Not Reported

GEOCHECK® - PHYSICAL SETTING SOURCE MAP FINDINGS

Map ID
Direction
Distance
Elevation

Database EDR ID Number

K41
ENE
1/2 - 1 Mile
Higher

FED USGS USGS40000152399

Organization ID:	USGS-CA		
Organization Name:	USGS California Water Science Center		
Monitor Location:	007N012W12D002S	Type:	Well
Description:	Not Reported	HUC:	18090206
Drainage Area:	Not Reported	Drainage Area Units:	Not Reported
Contrib Drainage Area:	Not Reported	Contrib Drainage Area Unts:	Not Reported
Aquifer:	Basin and Range basin-fill aquifers		
Formation Type:	Not Reported	Aquifer Type:	Not Reported
Construction Date:	Not Reported	Well Depth:	Not Reported
Well Depth Units:	Not Reported	Well Hole Depth:	Not Reported
Well Hole Depth Units:	Not Reported		

M42
ENE
1/2 - 1 Mile
Higher

FED USGS USGS40000152438

Organization ID:	USGS-CA		
Organization Name:	USGS California Water Science Center		
Monitor Location:	007N012W12D001S	Type:	Well
Description:	Not Reported	HUC:	18090206
Drainage Area:	Not Reported	Drainage Area Units:	Not Reported
Contrib Drainage Area:	Not Reported	Contrib Drainage Area Unts:	Not Reported
Aquifer:	Basin and Range basin-fill aquifers		
Formation Type:	Not Reported	Aquifer Type:	Not Reported
Construction Date:	Not Reported	Well Depth:	Not Reported
Well Depth Units:	Not Reported	Well Hole Depth:	300
Well Hole Depth Units:	ft		

Ground water levels,Number of Measurements:	23	Level reading date:	1954-05-04
Feet below surface:	60.84	Feet to sea level:	Not Reported
Note:	Not Reported		
Level reading date:	1953-05-12	Feet below surface:	53.80
Feet to sea level:	Not Reported	Note:	Not Reported
Level reading date:	1953-01-05	Feet below surface:	53.43
Feet to sea level:	Not Reported	Note:	Not Reported
Level reading date:	1952-11-05	Feet below surface:	56.18
Feet to sea level:	Not Reported	Note:	Not Reported
Level reading date:	1952-10-03	Feet below surface:	58.02
Feet to sea level:	Not Reported	Note:	Not Reported
Level reading date:	1952-09-02	Feet below surface:	59.53
Feet to sea level:	Not Reported	Note:	Not Reported
Level reading date:	1952-08-04	Feet below surface:	57.68
Feet to sea level:	Not Reported	Note:	Not Reported
Level reading date:	1952-07-02	Feet below surface:	57.13

GEOCHECK® - PHYSICAL SETTING SOURCE MAP FINDINGS

Feet to sea level:	Not Reported	Note:	Not Reported
Level reading date:	1952-05-05	Feet below surface:	55.57
Feet to sea level:	Not Reported	Note:	Not Reported
Level reading date:	1952-04-03	Feet below surface:	51.06
Feet to sea level:	Not Reported	Note:	Not Reported
Level reading date:	1952-03-03	Feet below surface:	50.58
Feet to sea level:	Not Reported	Note:	Not Reported
Level reading date:	1952-02-14	Feet below surface:	50.47
Feet to sea level:	Not Reported	Note:	Not Reported
Level reading date:	1952-01-14	Feet below surface:	50.94
Feet to sea level:	Not Reported	Note:	Not Reported
Level reading date:	1951-12-22	Feet below surface:	51.48
Feet to sea level:	Not Reported	Note:	Not Reported
Level reading date:	1951-11-14	Feet below surface:	52.99
Feet to sea level:	Not Reported	Note:	Not Reported
Level reading date:	1951-11-09	Feet below surface:	53.47
Feet to sea level:	Not Reported	Note:	Not Reported
Level reading date:	1951-10-15	Feet below surface:	56.28
Feet to sea level:	Not Reported	Note:	Not Reported
Level reading date:	1951-09-18	Feet below surface:	57.74
Feet to sea level:	Not Reported	Note:	Not Reported
Level reading date:	1951-08-22	Feet below surface:	56.74
Feet to sea level:	Not Reported	Note:	Not Reported
Level reading date:	1951-07-25	Feet below surface:	56.86
Feet to sea level:	Not Reported	Note:	Not Reported
Level reading date:	1951-06-28	Feet below surface:	55.68
Feet to sea level:	Not Reported	Note:	Not Reported
Level reading date:	1951-05-08	Feet below surface:	53.84
Feet to sea level:	Not Reported	Note:	Not Reported
Level reading date:	1951-04-10	Feet below surface:	52.29
Feet to sea level:	Not Reported	Note:	Not Reported

M43
ENE
1/2 - 1 Mile
Higher

CA WELLS CADDW0000008430

Well ID:	1910031-001	Well Type:	MUNICIPAL
Source:	Department of Health Services		
Other Name:	WELL 01	GAMA PFAS Testing:	Not Reported
Groundwater Quality Data:	https://gamagroundwater.waterboards.ca.gov/gama/gamamap/public/GamaDataDisplay.asp?dataset=DHS&samp_date=&global_id=&assigned_name=1910031-001&store_num=		
GeoTracker Data:	Not Reported		

GEOCHECK® - PHYSICAL SETTING SOURCE MAP FINDINGS

Map ID
Direction
Distance
Elevation

Database EDR ID Number

N44
SSW
1/2 - 1 Mile
Higher

FED USGS USGS40000152132

Organization ID:	USGS-CA		
Organization Name:	USGS California Water Science Center		
Monitor Location:	007N012W11Z002S	Type:	Well
Description:	Not Reported	HUC:	18090206
Drainage Area:	Not Reported	Drainage Area Units:	Not Reported
Contrib Drainage Area:	Not Reported	Contrib Drainage Area Unts:	Not Reported
Aquifer:	Basin and Range basin-fill aquifers		
Formation Type:	Not Reported	Aquifer Type:	Not Reported
Construction Date:	19030101	Well Depth:	Not Reported
Well Depth Units:	Not Reported	Well Hole Depth:	334
Well Hole Depth Units:	ft		

N45
SSW
1/2 - 1 Mile
Higher

FED USGS USGS40000152133

Organization ID:	USGS-CA		
Organization Name:	USGS California Water Science Center		
Monitor Location:	007N012W11Z003S	Type:	Well
Description:	Not Reported	HUC:	18090206
Drainage Area:	Not Reported	Drainage Area Units:	Not Reported
Contrib Drainage Area:	Not Reported	Contrib Drainage Area Unts:	Not Reported
Aquifer:	Basin and Range basin-fill aquifers		
Formation Type:	Not Reported	Aquifer Type:	Not Reported
Construction Date:	Not Reported	Well Depth:	Not Reported
Well Depth Units:	Not Reported	Well Hole Depth:	Not Reported
Well Hole Depth Units:	Not Reported		

M46
NE
1/2 - 1 Mile
Higher

FED USGS USGS40000152481

Organization ID:	USGS-CA		
Organization Name:	USGS California Water Science Center		
Monitor Location:	007N012W12Z001S	Type:	Well
Description:	Not Reported	HUC:	18090206
Drainage Area:	Not Reported	Drainage Area Units:	Not Reported
Contrib Drainage Area:	Not Reported	Contrib Drainage Area Unts:	Not Reported
Aquifer:	Basin and Range basin-fill aquifers		
Formation Type:	Not Reported	Aquifer Type:	Not Reported
Construction Date:	19070101	Well Depth:	Not Reported
Well Depth Units:	Not Reported	Well Hole Depth:	352
Well Hole Depth Units:	ft		

GEOCHECK® - PHYSICAL SETTING SOURCE MAP FINDINGS

Map ID
Direction
Distance
Elevation

Database EDR ID Number

O47
North
1/2 - 1 Mile
Lower

FED USGS USGS40000152615

Organization ID:	USGS-CA	Type:	Well
Organization Name:	USGS California Water Science Center	HUC:	18090206
Monitor Location:	007N012W02Z003S	Drainage Area Units:	Not Reported
Description:	Not Reported	Contrib Drainage Area Units:	Not Reported
Drainage Area:	Not Reported		
Contrib Drainage Area:	Not Reported		
Aquifer:	Basin and Range basin-fill aquifers		
Formation Type:	Not Reported	Aquifer Type:	Not Reported
Construction Date:	19000101	Well Depth:	Not Reported
Well Depth Units:	Not Reported	Well Hole Depth:	314
Well Hole Depth Units:	ft		

O48
North
1/2 - 1 Mile
Lower

CA WELLS CADWR8000012069

State Well #:	07N12W02K001S	Station ID:	5349
Well Name:	Not Reported	Well Use:	Unknown
Well Type:	Unknown	Well Depth:	0
Basin Name:	Antelope Valley	Well Completion Rpt #:	Not Reported

P49
SSE
1/2 - 1 Mile
Higher

CA WELLS CADWR8000011845

State Well #:	07N12W11R003S	Station ID:	5367
Well Name:	Not Reported	Well Use:	Unknown
Well Type:	Unknown	Well Depth:	0
Basin Name:	Antelope Valley	Well Completion Rpt #:	Not Reported

Q50
WNW
1/2 - 1 Mile
Lower

FED USGS USGS40000152414

Organization ID:	USGS-CA	Type:	Well
Organization Name:	USGS California Water Science Center	HUC:	18090206
Monitor Location:	007N012W11Z006S	Drainage Area Units:	Not Reported
Description:	Not Reported	Contrib Drainage Area Units:	Not Reported
Drainage Area:	Not Reported		
Contrib Drainage Area:	Not Reported		
Aquifer:	Basin and Range basin-fill aquifers		
Formation Type:	Not Reported	Aquifer Type:	Not Reported
Construction Date:	19170101	Well Depth:	350
Well Depth Units:	ft	Well Hole Depth:	351
Well Hole Depth Units:	ft		

GEOCHECK® - PHYSICAL SETTING SOURCE MAP FINDINGS

Ground water levels, Number of Measurements: 1 Level reading date: 1917-01
Feet below surface: 16 Feet to sea level: Not Reported
Note: Other conditions existed that would affect the measured water level.

R51
WSW
1/2 - 1 Mile
Lower

CA WELLS CADWR0000024852

Well ID: 07N12W11M002S Well Type: UNK
Source: Department of Water Resources
Other Name: 07N12W11M002S GAMA PFAS Testing: Not Reported
Groundwater Quality Data: https://gamagroundwater.waterboards.ca.gov/gama/gamamap/public/GamaDataDisplay.asp?dataset=DWR&samp_date=&global_id=&assigned_name=07N12W11M002S&store_num=
GeoTracker Data: Not Reported

S52
West
1/2 - 1 Mile
Lower

CA WELLS CAUSGSN00017084

Well ID: USGS-344248118074701 Well Type: UNK
Source: United States Geological Survey
Other Name: USGS-344248118074701 GAMA PFAS Testing: Not Reported
Groundwater Quality Data: https://gamagroundwater.waterboards.ca.gov/gama/gamamap/public/GamaDataDisplay.asp?dataset=USGSNEW&samp_date=&global_id=&assigned_name=USGS-344248118074701&store_num=
GeoTracker Data: Not Reported

S53
West
1/2 - 1 Mile
Lower

CA WELLS CAUSGS000001511

Well ID: ANT-06 Well Type: MUNICIPAL
Source: United States Geological Survey
Other Name: ANT-06 GAMA PFAS Testing: Not Reported
Groundwater Quality Data: https://gamagroundwater.waterboards.ca.gov/gama/gamamap/public/GamaDataDisplay.asp?dataset=USGS&samp_date=&global_id=&assigned_name=ANT-06&store_num=
GeoTracker Data: Not Reported

54
North
1/2 - 1 Mile
Lower

FED USGS USGS40000152623

Organization ID: USGS-CA
Organization Name: USGS California Water Science Center
Monitor Location: 007N012W02K001S Type: Well
Description: Not Reported HUC: 18090206
Drainage Area: Not Reported Drainage Area Units: Not Reported
Contrib Drainage Area: Not Reported Contrib Drainage Area Units: Not Reported
Aquifer: Basin and Range basin-fill aquifers
Formation Type: Not Reported Aquifer Type: Not Reported
Construction Date: 19310101 Well Depth: 200
Well Depth Units: ft Well Hole Depth: 200

GEOCHECK® - PHYSICAL SETTING SOURCE MAP FINDINGS

Well Hole Depth Units: ft

Ground water levels, Number of Measurements: 1 Level reading date: 1940
Feet below surface: 27 Feet to sea level: Not Reported
Note: Other conditions existed that would affect the measured water level.

S55
West
1/2 - 1 Mile
Lower

FED USGS USGS40000152332

Organization ID: USGS-CA
Organization Name: USGS California Water Science Center
Monitor Location: 007N012W11E002S Type: Well
Description: Not Reported HUC: Not Reported
Drainage Area: Not Reported Drainage Area Units: Not Reported
Contrib Drainage Area: Not Reported Contrib Drainage Area Units: Not Reported
Aquifer: Basin and Range basin-fill aquifers
Formation Type: Not Reported Aquifer Type: Not Reported
Construction Date: 19880620 Well Depth: 1000
Well Depth Units: ft Well Hole Depth: 1175
Well Hole Depth Units: ft

Ground water levels, Number of Measurements: 1 Level reading date: 2003-07-21
Feet below surface: 176.3 Feet to sea level: Not Reported
Note: Not Reported

S56
West
1/2 - 1 Mile
Lower

CA WELLS CADDW0000018377

Well ID: 1910070-074 Well Type: MUNICIPAL
Source: Department of Health Services
Other Name: WELL 04-52 - INACTIVE GAMA PFAS Testing: Not Reported
Groundwater Quality Data: https://gamagroundwater.waterboards.ca.gov/gama/gamamap/public/GamaDataDisplay.asp?dataset=DHS&samp_date=&global_id=&assigned_name=1910070-074&store_num=
GeoTracker Data: Not Reported

S57
West
1/2 - 1 Mile
Lower

CA WELLS CALLNL000000936

Well ID: 101560 Well Type: MUNICIPAL
Source: Lawrence Livermore National Laboratory
Other Name: 07N/12W-11E01 S GAMA PFAS Testing: Not Reported
Groundwater Quality Data: Not Reported
GeoTracker Data: Not Reported

Chemical: Neon Results: .000000264905
Units: cm3STP/g Date: 05/30/2003

Chemical: Xenon Results: .0000000123031

GEOCHECK® - PHYSICAL SETTING SOURCE MAP FINDINGS

Units:	cm3STP/g	Date:	05/30/2003
Chemical:	Helium-4	Results:	.000000322294
Units:	cm3STP/g	Date:	05/30/2003
Chemical:	Tritium (Hydrogen 3)	Results:	.04
Units:	pCi/L	Date:	05/07/2003
Chemical:	Helium-3/Helium-4	Results:	.000000553634
Units:	atom ratio	Date:	05/30/2003
Chemical:	Argon	Results:	.000424426
Units:	cm3STP/g	Date:	05/30/2003
Chemical:	Krypton	Results:	.0000000904524
Units:	cm3STP/g	Date:	05/30/2003

Q58
WNW
1/2 - 1 Mile
Lower

CA WELLS CADWR8000011980

State Well #:	07N12W11Z006S	Station ID:	5368
Well Name:	Not Reported	Well Use:	Unknown
Well Type:	Unknown	Well Depth:	0
Basin Name:	Antelope Valley	Well Completion Rpt #:	Not Reported

P59
SSE
1/2 - 1 Mile
Higher

FED USGS USGS40000152115

Organization ID:	USGS-CA		
Organization Name:	USGS California Water Science Center		
Monitor Location:	007N012W11R003S	Type:	Well
Description:	Not Reported	HUC:	18090206
Drainage Area:	Not Reported	Drainage Area Units:	Not Reported
Contrib Drainage Area:	Not Reported	Contrib Drainage Area Unts:	Not Reported
Aquifer:	Basin and Range basin-fill aquifers		
Formation Type:	Not Reported	Aquifer Type:	Not Reported
Construction Date:	Not Reported	Well Depth:	Not Reported
Well Depth Units:	Not Reported	Well Hole Depth:	Not Reported
Well Hole Depth Units:	Not Reported		

Ground water levels, Number of Measurements:	2	Level reading date:	1963-09-18
Feet below surface:	135.70	Feet to sea level:	Not Reported
Note:	Not Reported		
Level reading date:	1963-09-01	Feet below surface:	136.00
Feet to sea level:	Not Reported	Note:	Not Reported

GEOCHECK® - PHYSICAL SETTING SOURCE MAP FINDINGS

Map ID
Direction
Distance
Elevation

Database EDR ID Number

R60
WSW
1/2 - 1 Mile
Lower

FED USGS USGS40000152265

Organization ID:	USGS-CA		
Organization Name:	USGS California Water Science Center		
Monitor Location:	007N012W11M002S	Type:	Well
Description:	Not Reported	HUC:	18090206
Drainage Area:	Not Reported	Drainage Area Units:	Not Reported
Contrib Drainage Area:	Not Reported	Contrib Drainage Area Units:	Not Reported
Aquifer:	Basin and Range basin-fill aquifers		
Formation Type:	Not Reported	Aquifer Type:	Not Reported
Construction Date:	19590101	Well Depth:	600
Well Depth Units:	ft	Well Hole Depth:	705
Well Hole Depth Units:	ft		

Ground water levels,Number of Measurements:	135	Level reading date:	1972-10-01
Feet below surface:	258	Feet to sea level:	Not Reported
Note:	The site was being pumped.		
Level reading date:	1972-09-01	Feet below surface:	259
Feet to sea level:	Not Reported	Note:	The site was being pumped.
Level reading date:	1972-08-01	Feet below surface:	236
Feet to sea level:	Not Reported	Note:	The site was being pumped.
Level reading date:	1972-07-07	Feet below surface:	212
Feet to sea level:	Not Reported	Note:	The site was being pumped.
Level reading date:	1972-06-02	Feet below surface:	115
Feet to sea level:	Not Reported	Note:	Not Reported
Level reading date:	1972-05-05	Feet below surface:	120
Feet to sea level:	Not Reported	Note:	Not Reported
Level reading date:	1972-04-04	Feet below surface:	115
Feet to sea level:	Not Reported	Note:	Not Reported
Level reading date:	1972-03-03	Feet below surface:	128
Feet to sea level:	Not Reported	Note:	Not Reported
Level reading date:	1972-02-03	Feet below surface:	123
Feet to sea level:	Not Reported	Note:	Not Reported
Level reading date:	1972-01-03	Feet below surface:	133
Feet to sea level:	Not Reported	Note:	Not Reported
Level reading date:	1971-12-03	Feet below surface:	133
Feet to sea level:	Not Reported	Note:	Not Reported
Level reading date:	1971-11-01	Feet below surface:	158
Feet to sea level:	Not Reported	Note:	Not Reported
Level reading date:	1971-08-05	Feet below surface:	242
Feet to sea level:	Not Reported	Note:	The site was being pumped.
Level reading date:	1971-07-12	Feet below surface:	239
Feet to sea level:	Not Reported	Note:	The site was being pumped.

GEOCHECK® - PHYSICAL SETTING SOURCE MAP FINDINGS

Level reading date:	1971-06-03	Feet below surface:	159
Feet to sea level:	Not Reported	Note:	Not Reported
Level reading date:	1971-05-06	Feet below surface:	149
Feet to sea level:	Not Reported	Note:	Not Reported
Level reading date:	1971-04-09	Feet below surface:	143
Feet to sea level:	Not Reported	Note:	Not Reported
Level reading date:	1971-03-02	Feet below surface:	167
Feet to sea level:	Not Reported	Note:	Not Reported
Level reading date:	1971-02-03	Feet below surface:	140
Feet to sea level:	Not Reported	Note:	Not Reported
Level reading date:	1971-01-05	Feet below surface:	149
Feet to sea level:	Not Reported	Note:	Not Reported
Level reading date:	1970-12-04	Feet below surface:	178
Feet to sea level:	Not Reported	Note:	Not Reported
Level reading date:	1970-11-04	Feet below surface:	455
Feet to sea level:	Not Reported	Note:	The site was being pumped.
Level reading date:	1970-09-14	Feet below surface:	280
Feet to sea level:	Not Reported	Note:	The site was being pumped.
Level reading date:	1970-08-10	Feet below surface:	285
Feet to sea level:	Not Reported	Note:	The site was being pumped.
Level reading date:	1970-07-10	Feet below surface:	285
Feet to sea level:	Not Reported	Note:	The site was being pumped.
Level reading date:	1970-06-09	Feet below surface:	285
Feet to sea level:	Not Reported	Note:	The site was being pumped.
Level reading date:	1970-05-05	Feet below surface:	265
Feet to sea level:	Not Reported	Note:	The site was being pumped.
Level reading date:	1970-04-06	Feet below surface:	180
Feet to sea level:	Not Reported	Note:	Not Reported
Level reading date:	1970-03-02	Feet below surface:	185
Feet to sea level:	Not Reported	Note:	Not Reported
Level reading date:	1970-02-09	Feet below surface:	173
Feet to sea level:	Not Reported	Note:	Not Reported
Level reading date:	1970-01-05	Feet below surface:	165
Feet to sea level:	Not Reported	Note:	Not Reported
Level reading date:	1969-12-03	Feet below surface:	177
Feet to sea level:	Not Reported	Note:	The site was being pumped.
Level reading date:	1969-10-08	Feet below surface:	190
Feet to sea level:	Not Reported	Note:	The site was being pumped.
Level reading date:	1969-08-29	Feet below surface:	238
Feet to sea level:	Not Reported	Note:	The site was being pumped.
Level reading date:	1969-07-29	Feet below surface:	235
Feet to sea level:	Not Reported	Note:	The site was being pumped.

GEOCHECK® - PHYSICAL SETTING SOURCE MAP FINDINGS

Level reading date:	1969-07-07	Feet below surface:	246
Feet to sea level:	Not Reported	Note:	The site was being pumped.
Level reading date:	1969-05-08	Feet below surface:	126
Feet to sea level:	Not Reported	Note:	Not Reported
Level reading date:	1969-04-02	Feet below surface:	121
Feet to sea level:	Not Reported	Note:	Not Reported
Level reading date:	1969-03-01	Feet below surface:	117
Feet to sea level:	Not Reported	Note:	Not Reported
Level reading date:	1969-02-06	Feet below surface:	145
Feet to sea level:	Not Reported	Note:	Not Reported
Level reading date:	1968-12-12	Feet below surface:	144
Feet to sea level:	Not Reported	Note:	Not Reported
Level reading date:	1968-11-07	Feet below surface:	212
Feet to sea level:	Not Reported	Note:	The site was being pumped.
Level reading date:	1968-10-01	Feet below surface:	210
Feet to sea level:	Not Reported	Note:	The site was being pumped.
Level reading date:	1968-09-02	Feet below surface:	227
Feet to sea level:	Not Reported	Note:	The site was being pumped.
Level reading date:	1968-08-08	Feet below surface:	227
Feet to sea level:	Not Reported	Note:	The site was being pumped.
Level reading date:	1968-07-03	Feet below surface:	225
Feet to sea level:	Not Reported	Note:	The site was being pumped.
Level reading date:	1968-05-31	Feet below surface:	217
Feet to sea level:	Not Reported	Note:	The site was being pumped.
Level reading date:	1968-05-06	Feet below surface:	190
Feet to sea level:	Not Reported	Note:	The site was being pumped.
Level reading date:	1968-04-05	Feet below surface:	145
Feet to sea level:	Not Reported	Note:	Not Reported
Level reading date:	1968-03-04	Feet below surface:	138
Feet to sea level:	Not Reported	Note:	Not Reported
Level reading date:	1968-02-09	Feet below surface:	126
Feet to sea level:	Not Reported	Note:	Not Reported
Level reading date:	1968-01-03	Feet below surface:	136
Feet to sea level:	Not Reported	Note:	Not Reported
Level reading date:	1967-12-08	Feet below surface:	130
Feet to sea level:	Not Reported	Note:	Not Reported
Level reading date:	1967-11-15	Feet below surface:	192
Feet to sea level:	Not Reported	Note:	The site was being pumped.
Level reading date:	1967-10-04	Feet below surface:	212
Feet to sea level:	Not Reported	Note:	The site was being pumped.
Level reading date:	1967-09-19	Feet below surface:	220
Feet to sea level:	Not Reported	Note:	The site was being pumped.

GEOCHECK® - PHYSICAL SETTING SOURCE MAP FINDINGS

Level reading date:	1967-08-07	Feet below surface:	220
Feet to sea level:	Not Reported	Note:	The site was being pumped.
Level reading date:	1967-06-08	Feet below surface:	204
Feet to sea level:	Not Reported	Note:	The site was being pumped.
Level reading date:	1967-05-02	Feet below surface:	110
Feet to sea level:	Not Reported	Note:	Not Reported
Level reading date:	1967-04-10	Feet below surface:	105
Feet to sea level:	Not Reported	Note:	Not Reported
Level reading date:	1967-03-08	Feet below surface:	105
Feet to sea level:	Not Reported	Note:	Not Reported
Level reading date:	1967-02-02	Feet below surface:	140
Feet to sea level:	Not Reported	Note:	Not Reported
Level reading date:	1967-01-09	Feet below surface:	140
Feet to sea level:	Not Reported	Note:	Not Reported
Level reading date:	1966-12-15	Feet below surface:	145
Feet to sea level:	Not Reported	Note:	Not Reported
Level reading date:	1966-11-04	Feet below surface:	127
Feet to sea level:	Not Reported	Note:	Not Reported
Level reading date:	1966-10-10	Feet below surface:	130
Feet to sea level:	Not Reported	Note:	Not Reported
Level reading date:	1966-09-07	Feet below surface:	215
Feet to sea level:	Not Reported	Note:	The site was being pumped.
Level reading date:	1966-08-08	Feet below surface:	220
Feet to sea level:	Not Reported	Note:	The site was being pumped.
Level reading date:	1966-07-12	Feet below surface:	203
Feet to sea level:	Not Reported	Note:	The site was being pumped.
Level reading date:	1966-06-06	Feet below surface:	118
Feet to sea level:	Not Reported	Note:	Not Reported
Level reading date:	1966-05-02	Feet below surface:	182
Feet to sea level:	Not Reported	Note:	The site was being pumped.
Level reading date:	1966-04-04	Feet below surface:	176
Feet to sea level:	Not Reported	Note:	The site was being pumped.
Level reading date:	1966-03-03	Feet below surface:	100
Feet to sea level:	Not Reported	Note:	Not Reported
Level reading date:	1966-02-03	Feet below surface:	112
Feet to sea level:	Not Reported	Note:	Not Reported
Level reading date:	1966-01-05	Feet below surface:	106
Feet to sea level:	Not Reported	Note:	Not Reported
Level reading date:	1965-12-03	Feet below surface:	109
Feet to sea level:	Not Reported	Note:	Not Reported
Level reading date:	1965-11-05	Feet below surface:	115
Feet to sea level:	Not Reported	Note:	Not Reported

GEOCHECK® - PHYSICAL SETTING SOURCE MAP FINDINGS

Level reading date:	1965-10-04	Feet below surface:	118
Feet to sea level:	Not Reported	Note:	Not Reported
Level reading date:	1965-09-03	Feet below surface:	214
Feet to sea level:	Not Reported	Note:	The site was being pumped.
Level reading date:	1965-07-12	Feet below surface:	238
Feet to sea level:	Not Reported	Note:	The site was being pumped.
Level reading date:	1965-06-08	Feet below surface:	224
Feet to sea level:	Not Reported	Note:	The site was being pumped.
Level reading date:	1965-05-05	Feet below surface:	175
Feet to sea level:	Not Reported	Note:	The site was being pumped.
Level reading date:	1965-04-06	Feet below surface:	103
Feet to sea level:	Not Reported	Note:	Not Reported
Level reading date:	1965-03-02	Feet below surface:	112
Feet to sea level:	Not Reported	Note:	Not Reported
Level reading date:	1965-02-01	Feet below surface:	186
Feet to sea level:	Not Reported	Note:	Not Reported
Level reading date:	1965-01-05	Feet below surface:	176
Feet to sea level:	Not Reported	Note:	The site was being pumped.
Level reading date:	1964-12-03	Feet below surface:	130
Feet to sea level:	Not Reported	Note:	Not Reported
Level reading date:	1964-11-12	Feet below surface:	116.4
Feet to sea level:	Not Reported	Note:	Not Reported
Level reading date:	1964-11-06	Feet below surface:	194
Feet to sea level:	Not Reported	Note:	The site was being pumped.
Level reading date:	1964-10-01	Feet below surface:	181
Feet to sea level:	Not Reported	Note:	The site was being pumped.
Level reading date:	1964-09-01	Feet below surface:	192
Feet to sea level:	Not Reported	Note:	The site was being pumped.
Level reading date:	1964-08-06	Feet below surface:	192
Feet to sea level:	Not Reported	Note:	The site was being pumped.
Level reading date:	1964-07-02	Feet below surface:	192
Feet to sea level:	Not Reported	Note:	The site was being pumped.
Level reading date:	1964-06-11	Feet below surface:	190
Feet to sea level:	Not Reported	Note:	The site was being pumped.
Level reading date:	1964-05-12	Feet below surface:	120.2
Feet to sea level:	Not Reported	Note:	Not Reported
Level reading date:	1964-05-11	Feet below surface:	119.01
Feet to sea level:	Not Reported	Note:	Not Reported
Level reading date:	1964-05-05	Feet below surface:	196
Feet to sea level:	Not Reported	Note:	The site was being pumped.
Level reading date:	1964-04-02	Feet below surface:	211
Feet to sea level:	Not Reported	Note:	The site was being pumped.

GEOCHECK® - PHYSICAL SETTING SOURCE MAP FINDINGS

Level reading date:	1964-03-05	Feet below surface:	105
Feet to sea level:	Not Reported	Note:	Not Reported
Level reading date:	1964-02-04	Feet below surface:	124
Feet to sea level:	Not Reported	Note:	Not Reported
Level reading date:	1964-01-06	Feet below surface:	117
Feet to sea level:	Not Reported	Note:	Not Reported
Level reading date:	1963-12-04	Feet below surface:	101
Feet to sea level:	Not Reported	Note:	Not Reported
Level reading date:	1963-11-05	Feet below surface:	216
Feet to sea level:	Not Reported	Note:	The site was being pumped.
Level reading date:	1963-10-01	Feet below surface:	209
Feet to sea level:	Not Reported	Note:	The site was being pumped.
Level reading date:	1963-09-05	Feet below surface:	228
Feet to sea level:	Not Reported	Note:	The site was being pumped.
Level reading date:	1963-08-05	Feet below surface:	228
Feet to sea level:	Not Reported	Note:	The site was being pumped.
Level reading date:	1963-07-02	Feet below surface:	195
Feet to sea level:	Not Reported	Note:	The site was being pumped.
Level reading date:	1963-06-03	Feet below surface:	125
Feet to sea level:	Not Reported	Note:	Not Reported
Level reading date:	1963-05-01	Feet below surface:	178
Feet to sea level:	Not Reported	Note:	The site was being pumped.
Level reading date:	1963-04-10	Feet below surface:	194
Feet to sea level:	Not Reported	Note:	The site was being pumped.
Level reading date:	1963-03-04	Feet below surface:	130
Feet to sea level:	Not Reported	Note:	Not Reported
Level reading date:	1963-02-05	Feet below surface:	122
Feet to sea level:	Not Reported	Note:	Not Reported
Level reading date:	1963-01-03	Feet below surface:	125
Feet to sea level:	Not Reported	Note:	Not Reported
Level reading date:	1962-12-03	Feet below surface:	177
Feet to sea level:	Not Reported	Note:	The site was being pumped.
Level reading date:	1962-11-09	Feet below surface:	150
Feet to sea level:	Not Reported	Note:	Not Reported
Level reading date:	1962-10-01	Feet below surface:	135
Feet to sea level:	Not Reported	Note:	Not Reported
Level reading date:	1962-08-09	Feet below surface:	200
Feet to sea level:	Not Reported	Note:	The site was being pumped.
Level reading date:	1962-06-01	Feet below surface:	100
Feet to sea level:	Not Reported	Note:	Not Reported
Level reading date:	1962-03-02	Feet below surface:	88.4
Feet to sea level:	Not Reported	Note:	Not Reported

GEOCHECK® - PHYSICAL SETTING SOURCE MAP FINDINGS

Level reading date:	1962-01-02	Feet below surface:	111
Feet to sea level:	Not Reported	Note:	Not Reported
Level reading date:	1961-12-05	Feet below surface:	115
Feet to sea level:	Not Reported	Note:	Not Reported
Level reading date:	1961-09-29	Feet below surface:	178
Feet to sea level:	Not Reported	Note:	The site was being pumped.
Level reading date:	1961-05-26	Feet below surface:	177
Feet to sea level:	Not Reported	Note:	The site was being pumped.
Level reading date:	1961-03-24	Feet below surface:	109
Feet to sea level:	Not Reported	Note:	Not Reported
Level reading date:	1961-02-17	Feet below surface:	135
Feet to sea level:	Not Reported	Note:	The site was being pumped.
Level reading date:	1961-01-20	Feet below surface:	134
Feet to sea level:	Not Reported	Note:	The site was being pumped.
Level reading date:	1960-12-02	Feet below surface:	94
Feet to sea level:	Not Reported	Note:	Not Reported
Level reading date:	1960-11-03	Feet below surface:	91
Feet to sea level:	Not Reported	Note:	Not Reported
Level reading date:	1960-10-07	Feet below surface:	350
Feet to sea level:	Not Reported	Note:	The site was being pumped.
Level reading date:	1960-08-05	Feet below surface:	115
Feet to sea level:	Not Reported	Note:	Not Reported
Level reading date:	1960-07-06	Feet below surface:	139
Feet to sea level:	Not Reported	Note:	Not Reported
Level reading date:	1960-06-10	Feet below surface:	162
Feet to sea level:	Not Reported	Note:	The site was being pumped.
Level reading date:	1960-05-06	Feet below surface:	161
Feet to sea level:	Not Reported	Note:	The site was being pumped.
Level reading date:	1960-04-01	Feet below surface:	155
Feet to sea level:	Not Reported	Note:	Not Reported
Level reading date:	1959-11-17	Feet below surface:	90
Feet to sea level:	Not Reported		
Note:	Other conditions existed that would affect the measured water level.		

R61
WSW
1/2 - 1 Mile
Lower

CA WELLS CAUSGSN00011625

Well ID:	USGS-344240118074301	Well Type:	UNK
Source:	United States Geological Survey		
Other Name:	USGS-344240118074301	GAMA PFAS Testing:	Not Reported
Groundwater Quality Data:	https://gamagroundwater.waterboards.ca.gov/gama/gamamap/public/GamaDataDisplay.asp?dataset=USGSNEW&samp_date=&global_id=&assigned_name=USGS-344240118074301&store_num=		
GeoTracker Data:	Not Reported		

GEOCHECK® - PHYSICAL SETTING SOURCE MAP FINDINGS

Map ID
Direction
Distance
Elevation

Database EDR ID Number

R62
WSW
1/2 - 1 Mile
Lower

CA WELLS CADDW0000008431

Well ID: 1910070-011 Well Type: MUNICIPAL
Source: Department of Health Services
Other Name: WELL 04-15 - ACTIVE GAMA PFAS Testing: Not Reported
Groundwater Quality Data: https://gamagroundwater.waterboards.ca.gov/gama/gamamap/public/GamaDataDisplay.asp?dataset=DHS&samp_date=&global_id=&assigned_name=1910070-011&store_num=
GeoTracker Data: Not Reported

N63
SSW
1/2 - 1 Mile
Higher

FED USGS USGS40000152070

Organization ID: USGS-CA
Organization Name: USGS California Water Science Center
Monitor Location: 007N012W11Z001S Type: Well
Description: Not Reported HUC: 18090206
Drainage Area: Not Reported Drainage Area Units: Not Reported
Contrib Drainage Area: Not Reported Contrib Drainage Area Units: Not Reported
Aquifer: Basin and Range basin-fill aquifers
Formation Type: Not Reported Aquifer Type: Not Reported
Construction Date: 19030101 Well Depth: Not Reported
Well Depth Units: Not Reported Well Hole Depth: 2000
Well Hole Depth Units: ft

S64
West
1/2 - 1 Mile
Lower

CA WELLS CADDW00000022068

Well ID: 1910070-038 Well Type: MUNICIPAL
Source: Department of Health Services
Other Name: WELL 04-67 GAMA PFAS Testing: Not Reported
Groundwater Quality Data: https://gamagroundwater.waterboards.ca.gov/gama/gamamap/public/GamaDataDisplay.asp?dataset=DHS&samp_date=&global_id=&assigned_name=1910070-038&store_num=
GeoTracker Data: Not Reported

65
NNE
1/2 - 1 Mile
Lower

FED USGS USGS40000152603

Organization ID: USGS-CA
Organization Name: USGS California Water Science Center
Monitor Location: 007N012W02Z002S Type: Well
Description: Not Reported HUC: 18090206
Drainage Area: Not Reported Drainage Area Units: Not Reported
Contrib Drainage Area: Not Reported Contrib Drainage Area Units: Not Reported
Aquifer: Basin and Range basin-fill aquifers
Formation Type: Not Reported Aquifer Type: Not Reported

GEOCHECK® - PHYSICAL SETTING SOURCE MAP FINDINGS

Construction Date:	19080101	Well Depth:	Not Reported
Well Depth Units:	Not Reported	Well Hole Depth:	500
Well Hole Depth Units:	ft		

P66
SSE
1/2 - 1 Mile
Higher

FED USGS **USGS40000152103**

Organization ID:	USGS-CA		
Organization Name:	USGS California Water Science Center		
Monitor Location:	007N012W11R002S	Type:	Well
Description:	Not Reported	HUC:	18090206
Drainage Area:	Not Reported	Drainage Area Units:	Not Reported
Contrib Drainage Area:	Not Reported	Contrib Drainage Area Unts:	Not Reported
Aquifer:	Basin and Range basin-fill aquifers		
Formation Type:	Not Reported	Aquifer Type:	Not Reported
Construction Date:	19180101	Well Depth:	300
Well Depth Units:	ft	Well Hole Depth:	300
Well Hole Depth Units:	ft		

P67
SSE
1/2 - 1 Mile
Higher

FED USGS **USGS40000152069**

Organization ID:	USGS-CA		
Organization Name:	USGS California Water Science Center		
Monitor Location:	007N012W11R001S	Type:	Well
Description:	Not Reported	HUC:	18090206
Drainage Area:	Not Reported	Drainage Area Units:	Not Reported
Contrib Drainage Area:	Not Reported	Contrib Drainage Area Unts:	Not Reported
Aquifer:	Basin and Range basin-fill aquifers		
Formation Type:	Not Reported	Aquifer Type:	Not Reported
Construction Date:	Not Reported	Well Depth:	Not Reported
Well Depth Units:	Not Reported	Well Hole Depth:	6
Well Hole Depth Units:	ft		

T68
NNE
1/2 - 1 Mile
Lower

FED USGS **USGS40000152621**

Organization ID:	USGS-CA		
Organization Name:	USGS California Water Science Center		
Monitor Location:	007N012W02J001S	Type:	Well
Description:	Not Reported	HUC:	18090206
Drainage Area:	Not Reported	Drainage Area Units:	Not Reported
Contrib Drainage Area:	Not Reported	Contrib Drainage Area Unts:	Not Reported
Aquifer:	Basin and Range basin-fill aquifers		
Formation Type:	Not Reported	Aquifer Type:	Not Reported
Construction Date:	Not Reported	Well Depth:	Not Reported
Well Depth Units:	Not Reported	Well Hole Depth:	Not Reported
Well Hole Depth Units:	Not Reported		

GEOCHECK® - PHYSICAL SETTING SOURCE MAP FINDINGS

Map ID
Direction
Distance
Elevation

Database EDR ID Number

T69
NNE
1/2 - 1 Mile
Lower

FED USGS USGS40000152622

Organization ID:	USGS-CA	Type:	Well
Organization Name:	USGS California Water Science Center	HUC:	18090206
Monitor Location:	007N012W02J002S	Drainage Area Units:	Not Reported
Description:	Not Reported	Contrib Drainage Area Units:	Not Reported
Drainage Area:	Not Reported		
Contrib Drainage Area:	Not Reported		
Aquifer:	Basin and Range basin-fill aquifers		
Formation Type:	Not Reported	Aquifer Type:	Not Reported
Construction Date:	Not Reported	Well Depth:	Not Reported
Well Depth Units:	Not Reported	Well Hole Depth:	Not Reported
Well Hole Depth Units:	Not Reported		

R70
WSW
1/2 - 1 Mile
Lower

CA WELLS CADWR8000011909

State Well #:	07N12W11M002S	Station ID:	29165
Well Name:	Not Reported	Well Use:	Unknown
Well Type:	Unknown	Well Depth:	0
Basin Name:	Antelope Valley	Well Completion Rpt #:	Not Reported

R71
WSW
1/2 - 1 Mile
Lower

CA WELLS CADWR0000029937

Well ID:	07N12W11M001S	Well Type:	UNK
Source:	Department of Water Resources		
Other Name:	07N12W11M001S	GAMA PFAS Testing:	Not Reported
Groundwater Quality Data:	https://gamagroundwater.waterboards.ca.gov/gama/gamamap/public/GamaDataDisplay.asp?dataset=DWR&samp_date=&global_id=&assigned_name=07N12W11M001S&store_num=		
GeoTracker Data:	Not Reported		

R72
WSW
1/2 - 1 Mile
Lower

CA WELLS CAUSGSN00009116

Well ID:	USGS-344239118074601	Well Type:	UNK
Source:	United States Geological Survey		
Other Name:	USGS-344239118074601	GAMA PFAS Testing:	Not Reported
Groundwater Quality Data:	https://gamagroundwater.waterboards.ca.gov/gama/gamamap/public/GamaDataDisplay.asp?dataset=USGSNEW&samp_date=&global_id=&assigned_name=USGS-344239118074601&store_num=		
GeoTracker Data:	Not Reported		

GEOCHECK® - PHYSICAL SETTING SOURCE MAP FINDINGS

Map ID
Direction
Distance
Elevation

Database EDR ID Number

U73
WSW
1/2 - 1 Mile
Lower

FED USGS USGS40000152248

Organization ID:	USGS-CA		
Organization Name:	USGS California Water Science Center		
Monitor Location:	007N012W11M001S	Type:	Well
Description:	Not Reported	HUC:	18090206
Drainage Area:	Not Reported	Drainage Area Units:	Not Reported
Contrib Drainage Area:	Not Reported	Contrib Drainage Area Units:	Not Reported
Aquifer:	Basin and Range basin-fill aquifers		
Formation Type:	Not Reported	Aquifer Type:	Not Reported
Construction Date:	19580101	Well Depth:	1346
Well Depth Units:	ft	Well Hole Depth:	1546
Well Hole Depth Units:	ft		

Ground water levels, Number of Measurements:	115	Level reading date:	1971-01-05
Feet below surface:	95	Feet to sea level:	Not Reported
Note:	Not Reported		
Level reading date:	1970-12-04	Feet below surface:	98
Feet to sea level:	Not Reported	Note:	Not Reported
Level reading date:	1970-11-14	Feet below surface:	120
Feet to sea level:	Not Reported	Note:	Not Reported
Level reading date:	1970-09-14	Feet below surface:	175
Feet to sea level:	Not Reported	Note:	The site was being pumped.
Level reading date:	1970-08-10	Feet below surface:	175
Feet to sea level:	Not Reported	Note:	The site was being pumped.
Level reading date:	1970-07-10	Feet below surface:	172
Feet to sea level:	Not Reported	Note:	The site was being pumped.
Level reading date:	1970-06-09	Feet below surface:	172
Feet to sea level:	Not Reported	Note:	The site was being pumped.
Level reading date:	1970-05-05	Feet below surface:	118
Feet to sea level:	Not Reported	Note:	Not Reported
Level reading date:	1970-04-06	Feet below surface:	93
Feet to sea level:	Not Reported	Note:	Not Reported
Level reading date:	1970-03-02	Feet below surface:	95
Feet to sea level:	Not Reported	Note:	Not Reported
Level reading date:	1970-02-09	Feet below surface:	95
Feet to sea level:	Not Reported	Note:	Not Reported
Level reading date:	1970-01-05	Feet below surface:	95
Feet to sea level:	Not Reported	Note:	Not Reported
Level reading date:	1969-12-03	Feet below surface:	116
Feet to sea level:	Not Reported	Note:	Not Reported
Level reading date:	1969-10-02	Feet below surface:	105
Feet to sea level:	Not Reported	Note:	Not Reported

GEOCHECK® - PHYSICAL SETTING SOURCE MAP FINDINGS

Level reading date:	1969-08-29	Feet below surface:	174
Feet to sea level:	Not Reported	Note:	The site was being pumped.
Level reading date:	1969-07-29	Feet below surface:	175
Feet to sea level:	Not Reported	Note:	The site was being pumped.
Level reading date:	1969-07-07	Feet below surface:	170
Feet to sea level:	Not Reported	Note:	The site was being pumped.
Level reading date:	1969-06-03	Feet below surface:	95
Feet to sea level:	Not Reported	Note:	Not Reported
Level reading date:	1969-05-08	Feet below surface:	97
Feet to sea level:	Not Reported	Note:	Not Reported
Level reading date:	1969-04-08	Feet below surface:	105
Feet to sea level:	Not Reported	Note:	Not Reported
Level reading date:	1969-03-01	Feet below surface:	93
Feet to sea level:	Not Reported	Note:	Not Reported
Level reading date:	1969-02-06	Feet below surface:	95
Feet to sea level:	Not Reported	Note:	Not Reported
Level reading date:	1968-12-12	Feet below surface:	97
Feet to sea level:	Not Reported	Note:	Not Reported
Level reading date:	1968-11-07	Feet below surface:	120
Feet to sea level:	Not Reported	Note:	Not Reported
Level reading date:	1968-10-01	Feet below surface:	170
Feet to sea level:	Not Reported	Note:	The site was being pumped.
Level reading date:	1968-09-02	Feet below surface:	170
Feet to sea level:	Not Reported	Note:	The site was being pumped.
Level reading date:	1968-08-08	Feet below surface:	171
Feet to sea level:	Not Reported	Note:	The site was being pumped.
Level reading date:	1968-07-03	Feet below surface:	173
Feet to sea level:	Not Reported	Note:	The site was being pumped.
Level reading date:	1968-05-31	Feet below surface:	170
Feet to sea level:	Not Reported	Note:	The site was being pumped.
Level reading date:	1968-05-06	Feet below surface:	115
Feet to sea level:	Not Reported	Note:	Not Reported
Level reading date:	1968-04-05	Feet below surface:	95
Feet to sea level:	Not Reported	Note:	Not Reported
Level reading date:	1968-03-04	Feet below surface:	105
Feet to sea level:	Not Reported	Note:	Not Reported
Level reading date:	1968-02-09	Feet below surface:	96
Feet to sea level:	Not Reported	Note:	Not Reported
Level reading date:	1968-01-03	Feet below surface:	97
Feet to sea level:	Not Reported	Note:	Not Reported
Level reading date:	1967-12-08	Feet below surface:	99
Feet to sea level:	Not Reported	Note:	Not Reported

GEOCHECK® - PHYSICAL SETTING SOURCE MAP FINDINGS

Level reading date:	1967-11-15	Feet below surface:	125
Feet to sea level:	Not Reported	Note:	Not Reported
Level reading date:	1967-10-04	Feet below surface:	90
Feet to sea level:	Not Reported	Note:	Not Reported
Level reading date:	1967-09-19	Feet below surface:	163
Feet to sea level:	Not Reported	Note:	The site was being pumped.
Level reading date:	1967-08-07	Feet below surface:	163
Feet to sea level:	Not Reported	Note:	The site was being pumped.
Level reading date:	1967-06-08	Feet below surface:	160
Feet to sea level:	Not Reported	Note:	The site was being pumped.
Level reading date:	1967-05-02	Feet below surface:	90
Feet to sea level:	Not Reported	Note:	Not Reported
Level reading date:	1967-04-10	Feet below surface:	93
Feet to sea level:	Not Reported	Note:	Not Reported
Level reading date:	1967-03-08	Feet below surface:	93
Feet to sea level:	Not Reported	Note:	Not Reported
Level reading date:	1967-02-02	Feet below surface:	93
Feet to sea level:	Not Reported	Note:	Not Reported
Level reading date:	1967-01-09	Feet below surface:	95
Feet to sea level:	Not Reported	Note:	Not Reported
Level reading date:	1966-12-15	Feet below surface:	95
Feet to sea level:	Not Reported	Note:	Not Reported
Level reading date:	1966-11-04	Feet below surface:	100
Feet to sea level:	Not Reported	Note:	Not Reported
Level reading date:	1966-10-10	Feet below surface:	110
Feet to sea level:	Not Reported	Note:	Not Reported
Level reading date:	1966-09-07	Feet below surface:	160
Feet to sea level:	Not Reported	Note:	The site was being pumped.
Level reading date:	1966-08-08	Feet below surface:	165
Feet to sea level:	Not Reported	Note:	The site was being pumped.
Level reading date:	1966-07-12	Feet below surface:	161
Feet to sea level:	Not Reported	Note:	The site was being pumped.
Level reading date:	1966-06-06	Feet below surface:	102
Feet to sea level:	Not Reported	Note:	Not Reported
Level reading date:	1966-05-02	Feet below surface:	113
Feet to sea level:	Not Reported	Note:	Not Reported
Level reading date:	1966-04-04	Feet below surface:	110
Feet to sea level:	Not Reported	Note:	Not Reported
Level reading date:	1966-03-03	Feet below surface:	87
Feet to sea level:	Not Reported	Note:	Not Reported
Level reading date:	1966-02-03	Feet below surface:	92
Feet to sea level:	Not Reported	Note:	Not Reported

GEOCHECK® - PHYSICAL SETTING SOURCE MAP FINDINGS

Level reading date:	1966-01-05	Feet below surface:	92
Feet to sea level:	Not Reported	Note:	Not Reported
Level reading date:	1965-12-03	Feet below surface:	103
Feet to sea level:	Not Reported	Note:	Not Reported
Level reading date:	1965-11-05	Feet below surface:	100
Feet to sea level:	Not Reported	Note:	Not Reported
Level reading date:	1965-10-04	Feet below surface:	110
Feet to sea level:	Not Reported	Note:	Not Reported
Level reading date:	1965-09-03	Feet below surface:	116
Feet to sea level:	Not Reported	Note:	Not Reported
Level reading date:	1965-08-09	Feet below surface:	163
Feet to sea level:	Not Reported	Note:	The site was being pumped.
Level reading date:	1965-07-12	Feet below surface:	166
Feet to sea level:	Not Reported	Note:	The site was being pumped.
Level reading date:	1965-06-08	Feet below surface:	158
Feet to sea level:	Not Reported	Note:	The site was being pumped.
Level reading date:	1965-05-05	Feet below surface:	115
Feet to sea level:	Not Reported	Note:	Not Reported
Level reading date:	1965-04-06	Feet below surface:	86
Feet to sea level:	Not Reported	Note:	Not Reported
Level reading date:	1965-03-02	Feet below surface:	92
Feet to sea level:	Not Reported	Note:	Not Reported
Level reading date:	1965-02-01	Feet below surface:	100
Feet to sea level:	Not Reported	Note:	Not Reported
Level reading date:	1965-01-05	Feet below surface:	102
Feet to sea level:	Not Reported	Note:	Not Reported
Level reading date:	1964-12-03	Feet below surface:	84
Feet to sea level:	Not Reported	Note:	Not Reported
Level reading date:	1964-11-06	Feet below surface:	115
Feet to sea level:	Not Reported	Note:	Not Reported
Level reading date:	1964-10-01	Feet below surface:	160
Feet to sea level:	Not Reported	Note:	The site was being pumped.
Level reading date:	1964-09-01	Feet below surface:	164
Feet to sea level:	Not Reported	Note:	The site was being pumped.
Level reading date:	1964-08-06	Feet below surface:	167
Feet to sea level:	Not Reported	Note:	The site was being pumped.
Level reading date:	1964-07-02	Feet below surface:	165
Feet to sea level:	Not Reported	Note:	The site was being pumped.
Level reading date:	1964-06-12	Feet below surface:	165
Feet to sea level:	Not Reported	Note:	The site was being pumped.
Level reading date:	1964-05-12	Feet below surface:	102
Feet to sea level:	Not Reported	Note:	Not Reported

GEOCHECK® - PHYSICAL SETTING SOURCE MAP FINDINGS

Level reading date:	1964-05-06	Feet below surface:	102
Feet to sea level:	Not Reported	Note:	Not Reported
Level reading date:	1964-04-02	Feet below surface:	124
Feet to sea level:	Not Reported	Note:	The site was being pumped.
Level reading date:	1964-03-04	Feet below surface:	95
Feet to sea level:	Not Reported	Note:	Not Reported
Level reading date:	1964-02-04	Feet below surface:	98
Feet to sea level:	Not Reported	Note:	Not Reported
Level reading date:	1964-01-06	Feet below surface:	112
Feet to sea level:	Not Reported	Note:	Not Reported
Level reading date:	1963-11-04	Feet below surface:	112
Feet to sea level:	Not Reported	Note:	Not Reported
Level reading date:	1963-10-03	Feet below surface:	115
Feet to sea level:	Not Reported	Note:	Not Reported
Level reading date:	1963-09-05	Feet below surface:	127
Feet to sea level:	Not Reported	Note:	The site was being pumped.
Level reading date:	1963-08-05	Feet below surface:	123
Feet to sea level:	Not Reported	Note:	The site was being pumped.
Level reading date:	1963-07-02	Feet below surface:	117
Feet to sea level:	Not Reported	Note:	Not Reported
Level reading date:	1963-06-03	Feet below surface:	98
Feet to sea level:	Not Reported	Note:	Not Reported
Level reading date:	1963-05-01	Feet below surface:	95
Feet to sea level:	Not Reported	Note:	Not Reported
Level reading date:	1963-04-10	Feet below surface:	74
Feet to sea level:	Not Reported	Note:	Not Reported
Level reading date:	1963-03-04	Feet below surface:	76
Feet to sea level:	Not Reported	Note:	Not Reported
Level reading date:	1963-02-05	Feet below surface:	71
Feet to sea level:	Not Reported	Note:	Not Reported
Level reading date:	1963-01-03	Feet below surface:	72
Feet to sea level:	Not Reported	Note:	Not Reported
Level reading date:	1962-11-09	Feet below surface:	135
Feet to sea level:	Not Reported	Note:	Not Reported
Level reading date:	1962-10-09	Feet below surface:	130
Feet to sea level:	Not Reported	Note:	Not Reported
Level reading date:	1962-08-14	Feet below surface:	120
Feet to sea level:	Not Reported	Note:	Not Reported
Level reading date:	1962-06-01	Feet below surface:	98
Feet to sea level:	Not Reported	Note:	Not Reported
Level reading date:	1962-01-02	Feet below surface:	134
Feet to sea level:	Not Reported	Note:	Not Reported

GEOCHECK® - PHYSICAL SETTING SOURCE MAP FINDINGS

Level reading date:	1961-12-05	Feet below surface:	142
Feet to sea level:	Not Reported	Note:	Not Reported
Level reading date:	1961-09-29	Feet below surface:	140
Feet to sea level:	Not Reported	Note:	Not Reported
Level reading date:	1961-05-26	Feet below surface:	207
Feet to sea level:	Not Reported	Note:	The site was being pumped.
Level reading date:	1961-03-24	Feet below surface:	125
Feet to sea level:	Not Reported	Note:	Not Reported
Level reading date:	1961-02-17	Feet below surface:	136
Feet to sea level:	Not Reported	Note:	Not Reported
Level reading date:	1961-01-20	Feet below surface:	150
Feet to sea level:	Not Reported	Note:	Not Reported
Level reading date:	1960-12-02	Feet below surface:	93
Feet to sea level:	Not Reported	Note:	Not Reported
Level reading date:	1960-10-07	Feet below surface:	35
Feet to sea level:	Not Reported	Note:	Not Reported
Level reading date:	1960-03-04	Feet below surface:	83
Feet to sea level:	Not Reported	Note:	Not Reported
Level reading date:	1960-01-06	Feet below surface:	57.3
Feet to sea level:	Not Reported	Note:	Not Reported
Level reading date:	1959-07-10	Feet below surface:	258.3
Feet to sea level:	Not Reported	Note:	The site was being pumped.
Level reading date:	1959-06-08	Feet below surface:	110
Feet to sea level:	Not Reported	Note:	The site was being pumped.
Level reading date:	1959-05-01	Feet below surface:	96
Feet to sea level:	Not Reported	Note:	Not Reported
Level reading date:	1959-04-06	Feet below surface:	91
Feet to sea level:	Not Reported	Note:	Not Reported
Level reading date:	1959-03-03	Feet below surface:	79
Feet to sea level:	Not Reported	Note:	Not Reported
Level reading date:	1959-01-07	Feet below surface:	76
Feet to sea level:	Not Reported	Note:	Not Reported
Level reading date:	1958-07-18	Feet below surface:	160
Feet to sea level:	Not Reported		
Note:	Other conditions existed that would affect the measured water level.		

74
ENE
1/2 - 1 Mile
Higher

FED USGS USGS40000152450

Organization ID:	USGS-CA		
Organization Name:	USGS California Water Science Center		
Monitor Location:	007N012W12Z002S	Type:	Well
Description:	Not Reported	HUC:	18090206

GEOCHECK® - PHYSICAL SETTING SOURCE MAP FINDINGS

Drainage Area:	Not Reported	Drainage Area Units:	Not Reported
Contrib Drainage Area:	Not Reported	Contrib Drainage Area Unts:	Not Reported
Aquifer:	Basin and Range basin-fill aquifers		
Formation Type:	Not Reported	Aquifer Type:	Not Reported
Construction Date:	19080101	Well Depth:	Not Reported
Well Depth Units:	Not Reported	Well Hole Depth:	435
Well Hole Depth Units:	ft		

U75
WSW
1/2 - 1 Mile
Lower

CA WELLS **CADWR8000011894**

State Well #:	07N12W11M001S	Station ID:	5366
Well Name:	Not Reported	Well Use:	Unknown
Well Type:	Unknown	Well Depth:	0
Basin Name:	Antelope Valley	Well Completion Rpt #:	Not Reported

76
WNW
1/2 - 1 Mile
Lower

FED USGS **USGS40000152384**

Organization ID:	USGS-CA		
Organization Name:	USGS California Water Science Center		
Monitor Location:	007N012W10A001S	Type:	Well
Description:	Not Reported	HUC:	18090206
Drainage Area:	Not Reported	Drainage Area Units:	Not Reported
Contrib Drainage Area:	Not Reported	Contrib Drainage Area Unts:	Not Reported
Aquifer:	Basin and Range basin-fill aquifers		
Formation Type:	Not Reported	Aquifer Type:	Not Reported
Construction Date:	Not Reported	Well Depth:	Not Reported
Well Depth Units:	Not Reported	Well Hole Depth:	Not Reported
Well Hole Depth Units:	Not Reported		

77
SSE
1/2 - 1 Mile
Higher

FED USGS **USGS40000151998**

Organization ID:	USGS-CA		
Organization Name:	USGS California Water Science Center		
Monitor Location:	007N012W14A001S	Type:	Well
Description:	Not Reported	HUC:	18090206
Drainage Area:	Not Reported	Drainage Area Units:	Not Reported
Contrib Drainage Area:	Not Reported	Contrib Drainage Area Unts:	Not Reported
Aquifer:	Basin and Range basin-fill aquifers		
Formation Type:	Not Reported	Aquifer Type:	Not Reported
Construction Date:	19510101	Well Depth:	Not Reported
Well Depth Units:	Not Reported	Well Hole Depth:	300
Well Hole Depth Units:	ft		

GEOCHECK® - PHYSICAL SETTING SOURCE MAP FINDINGS

Map ID
Direction
Distance
Elevation

Database EDR ID Number

V78
South
1/2 - 1 Mile
Higher

CA WELLS CADWR8000011785

State Well #:	07N12W14A003S	Station ID:	28172
Well Name:	Not Reported	Well Use:	Unknown
Well Type:	Unknown	Well Depth:	0
Basin Name:	Antelope Valley	Well Completion Rpt #:	Not Reported

V79
South
1/2 - 1 Mile
Higher

FED USGS USGS40000151975

Organization ID:	USGS-CA		
Organization Name:	USGS California Water Science Center		
Monitor Location:	007N012W14A003S	Type:	Well
Description:	Not Reported	HUC:	18090206
Drainage Area:	Not Reported	Drainage Area Units:	Not Reported
Contrib Drainage Area:	Not Reported	Contrib Drainage Area Units:	Not Reported
Aquifer:	Basin and Range basin-fill aquifers		
Formation Type:	Not Reported	Aquifer Type:	Not Reported
Construction Date:	Not Reported	Well Depth:	Not Reported
Well Depth Units:	Not Reported	Well Hole Depth:	Not Reported
Well Hole Depth Units:	Not Reported		

Ground water levels,Number of Measurements:	2	Level reading date:	1963-09-27
Feet below surface:	107.70	Feet to sea level:	Not Reported
Note:	Not Reported		

Level reading date:	1963-09-01	Feet below surface:	108.00
Feet to sea level:	Not Reported	Note:	Not Reported

V80
South
1/2 - 1 Mile
Higher

FED USGS USGS40000151970

Organization ID:	USGS-CA		
Organization Name:	USGS California Water Science Center		
Monitor Location:	007N012W14Z006S	Type:	Well
Description:	Not Reported	HUC:	18090206
Drainage Area:	Not Reported	Drainage Area Units:	Not Reported
Contrib Drainage Area:	Not Reported	Contrib Drainage Area Units:	Not Reported
Aquifer:	Basin and Range basin-fill aquifers		
Formation Type:	Not Reported	Aquifer Type:	Not Reported
Construction Date:	Not Reported	Well Depth:	Not Reported
Well Depth Units:	Not Reported	Well Hole Depth:	300
Well Hole Depth Units:	ft		

GEOCHECK® - PHYSICAL SETTING SOURCE MAP FINDINGS

Map ID
Direction
Distance
Elevation

Database EDR ID Number

81
SSW
1/2 - 1 Mile
Higher

FED USGS USGS40000151993

Organization ID:	USGS-CA		
Organization Name:	USGS California Water Science Center		
Monitor Location:	007N012W14C001S	Type:	Well
Description:	Not Reported	HUC:	18090206
Drainage Area:	Not Reported	Drainage Area Units:	Not Reported
Contrib Drainage Area:	Not Reported	Contrib Drainage Area Units:	Not Reported
Aquifer:	Basin and Range basin-fill aquifers		
Formation Type:	Not Reported	Aquifer Type:	Not Reported
Construction Date:	Not Reported	Well Depth:	Not Reported
Well Depth Units:	Not Reported	Well Hole Depth:	180
Well Hole Depth Units:	ft		

Ground water levels, Number of Measurements:	2	Level reading date:	1963-09-30
Feet below surface:	122.72	Feet to sea level:	Not Reported
Note:	Not Reported		

Level reading date:	1963-09-01	Feet below surface:	123.00
Feet to sea level:	Not Reported	Note:	Not Reported

82
East
1/2 - 1 Mile
Higher

FED USGS USGS40000152358

Organization ID:	USGS-CA		
Organization Name:	USGS California Water Science Center		
Monitor Location:	007N012W12C001S	Type:	Well
Description:	Not Reported	HUC:	18090206
Drainage Area:	Not Reported	Drainage Area Units:	Not Reported
Contrib Drainage Area:	Not Reported	Contrib Drainage Area Units:	Not Reported
Aquifer:	Basin and Range basin-fill aquifers		
Formation Type:	Not Reported	Aquifer Type:	Not Reported
Construction Date:	Not Reported	Well Depth:	Not Reported
Well Depth Units:	Not Reported	Well Hole Depth:	4
Well Hole Depth Units:	ft		

83
SE
1/2 - 1 Mile
Higher

FED USGS USGS40000152063

Organization ID:	USGS-CA		
Organization Name:	USGS California Water Science Center		
Monitor Location:	007N012W12N002S	Type:	Well
Description:	LONGITUDE MISCALCULATED FROM ORIGINAL PLOT..		
HUC:	18090206	Drainage Area:	Not Reported
Drainage Area Units:	Not Reported	Contrib Drainage Area:	Not Reported
Contrib Drainage Area Units:	Not Reported	Aquifer:	Basin and Range basin-fill aquifers
Formation Type:	Not Reported	Aquifer Type:	Not Reported
Construction Date:	19510101	Well Depth:	Not Reported
Well Depth Units:	Not Reported	Well Hole Depth:	475

GEOCHECK® - PHYSICAL SETTING SOURCE MAP FINDINGS

Well Hole Depth Units: ft

W84
WNW
1/2 - 1 Mile
Lower

CA WELLS **CADDW0000005374**

Well ID:	1910070-006	Well Type:	MUNICIPAL
Source:	Department of Health Services		
Other Name:	WELL 10 - DESTROYED	GAMA PFAS Testing:	Not Reported
Groundwater Quality Data:	https://gamagroundwater.waterboards.ca.gov/gama/gamamap/public/GamaDataDisplay.asp?dataset=DHS&samp_date=&global_id=&assigned_name=1910070-006&store_num=		
GeoTracker Data:	Not Reported		

X85
North
1/2 - 1 Mile
Lower

FED USGS **USGS40000152716**

Organization ID:	USGS-CA		
Organization Name:	USGS California Water Science Center		
Monitor Location:	007N012W02B008S	Type:	Well
Description:	Not Reported	HUC:	18090206
Drainage Area:	Not Reported	Drainage Area Units:	Not Reported
Contrib Drainage Area:	Not Reported	Contrib Drainage Area Unts:	Not Reported
Aquifer:	Basin and Range basin-fill aquifers		
Formation Type:	Not Reported	Aquifer Type:	Not Reported
Construction Date:	19800801	Well Depth:	200
Well Depth Units:	ft	Well Hole Depth:	205
Well Hole Depth Units:	ft		

Ground water levels, Number of Measurements:	1	Level reading date:	1986-02-11
Feet below surface:	89.37	Feet to sea level:	Not Reported
Note:	Not Reported		

X86
North
1/2 - 1 Mile
Lower

CA WELLS **CADWR8000012114**

State Well #:	07N12W02B008S	Station ID:	5346
Well Name:	Not Reported	Well Use:	Unknown
Well Type:	Unknown	Well Depth:	0
Basin Name:	Antelope Valley	Well Completion Rpt #:	Not Reported

X87
North
1/2 - 1 Mile
Lower

FED USGS **USGS40000152736**

Organization ID:	USGS-CA		
Organization Name:	USGS California Water Science Center		
Monitor Location:	007N012W02G001S	Type:	Well
Description:	Not Reported	HUC:	18090206

GEOCHECK® - PHYSICAL SETTING SOURCE MAP FINDINGS

Drainage Area:	Not Reported	Drainage Area Units:	Not Reported
Contrib Drainage Area:	Not Reported	Contrib Drainage Area Units:	Not Reported
Aquifer:	Basin and Range basin-fill aquifers		
Formation Type:	Not Reported	Aquifer Type:	Not Reported
Construction Date:	19550101	Well Depth:	Not Reported
Well Depth Units:	Not Reported	Well Hole Depth:	150
Well Hole Depth Units:	ft		

Y88
South
1/2 - 1 Mile
Higher

FED USGS USGS40000151922

Organization ID:	USGS-CA		
Organization Name:	USGS California Water Science Center		
Monitor Location:	007N012W14Z003S	Type:	Well
Description:	Not Reported	HUC:	18090206
Drainage Area:	Not Reported	Drainage Area Units:	Not Reported
Contrib Drainage Area:	Not Reported	Contrib Drainage Area Units:	Not Reported
Aquifer:	Basin and Range basin-fill aquifers		
Formation Type:	Not Reported	Aquifer Type:	Not Reported
Construction Date:	Not Reported	Well Depth:	Not Reported
Well Depth Units:	Not Reported	Well Hole Depth:	340
Well Hole Depth Units:	ft		

Y89
South
1/2 - 1 Mile
Higher

FED USGS USGS40000151923

Organization ID:	USGS-CA		
Organization Name:	USGS California Water Science Center		
Monitor Location:	007N012W14Z004S	Type:	Well
Description:	Not Reported	HUC:	18090206
Drainage Area:	Not Reported	Drainage Area Units:	Not Reported
Contrib Drainage Area:	Not Reported	Contrib Drainage Area Units:	Not Reported
Aquifer:	Basin and Range basin-fill aquifers		
Formation Type:	Not Reported	Aquifer Type:	Not Reported
Construction Date:	19020101	Well Depth:	Not Reported
Well Depth Units:	Not Reported	Well Hole Depth:	389
Well Hole Depth Units:	ft		

Z90
SE
1/2 - 1 Mile
Higher

CA WELLS CADWR8000011856

State Well #:	07N12W12P003S	Station ID:	27871
Well Name:	Not Reported	Well Use:	Unknown
Well Type:	Unknown	Well Depth:	0
Basin Name:	Antelope Valley	Well Completion Rpt #:	Not Reported

GEOCHECK® - PHYSICAL SETTING SOURCE MAP FINDINGS

Map ID
Direction
Distance
Elevation

Database EDR ID Number

AA91
NNW
1/2 - 1 Mile
Lower

FED USGS USGS40000152717

Organization ID:	USGS-CA		
Organization Name:	USGS California Water Science Center		
Monitor Location:	007N012W02F004S	Type:	Well
Description:	Not Reported	HUC:	18090206
Drainage Area:	Not Reported	Drainage Area Units:	Not Reported
Contrib Drainage Area:	Not Reported	Contrib Drainage Area Units:	Not Reported
Aquifer:	Basin and Range basin-fill aquifers		
Formation Type:	Not Reported	Aquifer Type:	Not Reported
Construction Date:	Not Reported	Well Depth:	Not Reported
Well Depth Units:	Not Reported	Well Hole Depth:	Not Reported
Well Hole Depth Units:	Not Reported		

AA92
NNW
1/2 - 1 Mile
Lower

FED USGS USGS40000152718

Organization ID:	USGS-CA		
Organization Name:	USGS California Water Science Center		
Monitor Location:	007N012W02F003S	Type:	Well
Description:	Not Reported	HUC:	18090206
Drainage Area:	Not Reported	Drainage Area Units:	Not Reported
Contrib Drainage Area:	Not Reported	Contrib Drainage Area Units:	Not Reported
Aquifer:	Basin and Range basin-fill aquifers		
Formation Type:	Not Reported	Aquifer Type:	Not Reported
Construction Date:	Not Reported	Well Depth:	Not Reported
Well Depth Units:	Not Reported	Well Hole Depth:	Not Reported
Well Hole Depth Units:	Not Reported		

93
SSE
1/2 - 1 Mile
Higher

FED USGS USGS40000151950

Organization ID:	USGS-CA		
Organization Name:	USGS California Water Science Center		
Monitor Location:	007N012W14A002S	Type:	Well
Description:	Not Reported	HUC:	18090206
Drainage Area:	Not Reported	Drainage Area Units:	Not Reported
Contrib Drainage Area:	Not Reported	Contrib Drainage Area Units:	Not Reported
Aquifer:	Basin and Range basin-fill aquifers		
Formation Type:	Not Reported	Aquifer Type:	Not Reported
Construction Date:	Not Reported	Well Depth:	Not Reported
Well Depth Units:	Not Reported	Well Hole Depth:	Not Reported
Well Hole Depth Units:	Not Reported		

GEOCHECK® - PHYSICAL SETTING SOURCE MAP FINDINGS

Map ID
Direction
Distance
Elevation

Database EDR ID Number

W94
WNW
1/2 - 1 Mile
Lower

CA WELLS 7515

Seq:	7515	Prim sta c:	07N/12W-10P02 S
Frds no:	1910070006	County:	19
District:	15	User id:	MET
System no:	1910070	Water type:	G
Source nam:	WELL 10 - DESTROYED	Station ty:	WELL/AMBNT/MUN/INTAKE/SUPPLY
Latitude:	344300.0	Longitude:	1180800.0
Precision:	8	Status:	DS
Comment 1:	Not Reported	Comment 2:	Not Reported
Comment 3:	Not Reported	Comment 4:	Not Reported
Comment 5:	Not Reported	Comment 6:	Not Reported
Comment 7:	Not Reported		

System no:	1910070	System nam:	Los Angeles Co Ww Dist 4 & 34-Lancaster
Hqname:	LOS ANGELES CO WW DIST 4 & 34	Address:	900 S. FREMONT, 9TH FLOOR
City:	ALHAMBRA	State:	CA
Zip:	91803	Zip ext:	Not Reported
Pop serv:	101728	Connection:	32197
Area serve:	LANCASTER/WEST PALMDALE		

Y95
South
1/2 - 1 Mile
Higher

CA WELLS CADDW0000013577

Well ID:	1900795-001	Well Type:	MUNICIPAL
Source:	Department of Health Services		
Other Name:	WELL 02	GAMA PFAS Testing:	Not Reported
Groundwater Quality Data:	https://gamagroundwater.waterboards.ca.gov/gama/gamamap/public/GamaDataDisplay.asp?dataset=DHS&samp_date=&global_id=&assigned_name=1900795-001&store_num=		
GeoTracker Data:	Not Reported		

Y96
South
1/2 - 1 Mile
Higher

FED USGS USGS40000151920

Organization ID:	USGS-CA		
Organization Name:	USGS California Water Science Center		
Monitor Location:	007N012W14Z005S	Type:	Well
Description:	Not Reported	HUC:	18090206
Drainage Area:	Not Reported	Drainage Area Units:	Not Reported
Contrib Drainage Area:	Not Reported	Contrib Drainage Area Unts:	Not Reported
Aquifer:	Basin and Range basin-fill aquifers		
Formation Type:	Not Reported	Aquifer Type:	Not Reported
Construction Date:	Not Reported	Well Depth:	Not Reported
Well Depth Units:	Not Reported	Well Hole Depth:	255
Well Hole Depth Units:	ft		

GEOCHECK® - PHYSICAL SETTING SOURCE MAP FINDINGS

Map ID
Direction
Distance
Elevation

Database EDR ID Number

AB97
NNW
1/2 - 1 Mile
Lower

FED USGS USGS40000152719

Organization ID:	USGS-CA	Type:	Well
Organization Name:	USGS California Water Science Center	HUC:	18090206
Monitor Location:	007N012W02F002S	Drainage Area Units:	Not Reported
Description:	Not Reported	Contrib Drainage Area Units:	Not Reported
Drainage Area:	Not Reported		
Contrib Drainage Area:	Not Reported		
Aquifer:	Basin and Range basin-fill aquifers		
Formation Type:	Not Reported	Aquifer Type:	Not Reported
Construction Date:	Not Reported	Well Depth:	Not Reported
Well Depth Units:	Not Reported	Well Hole Depth:	Not Reported
Well Hole Depth Units:	Not Reported		

Ground water levels, Number of Measurements:	2	Level reading date:	1963-08-28
Feet below surface:	45.71	Feet to sea level:	Not Reported
Note:	Not Reported		

Level reading date:	1963-08-01	Feet below surface:	46.00
Feet to sea level:	Not Reported	Note:	Not Reported

98
ESE
1/2 - 1 Mile
Higher

CA WELLS CADDW0000008632

Well ID:	1900789-001	Well Type:	MUNICIPAL
Source:	Department of Health Services		
Other Name:	WELL 01	GAMA PFAS Testing:	Not Reported
Groundwater Quality Data:	https://gamagroundwater.waterboards.ca.gov/gama/gamamap/public/GamaDataDisplay.asp?dataset=DHS&samp_date=&global_id=&assigned_name=1900789-001&store_num=		
GeoTracker Data:	Not Reported		

99
South
1/2 - 1 Mile
Higher

CA WELLS 7525

Seq:	7525	Prim sta c:	07N/12W-14C01 S
Frds no:	1900795001	County:	19
District:	49	User id:	19C
System no:	1900795	Water type:	G
Source nam:	WELL 02	Station ty:	WELL/AMBNT/MUN/INTAKE
Latitude:	344202.0	Longitude:	1180715.0
Precision:	3	Status:	AR
Comment 1:	44900 DIVISION ST., LANCASTER, 50' S OF MAINTENANCE YARD ENTRANCE GATE		
Comment 2:	Not Reported	Comment 3:	Not Reported
Comment 4:	Not Reported	Comment 5:	Not Reported
Comment 6:	Not Reported	Comment 7:	Not Reported
System no:	1900795	System nam:	Antelope Valley Joint Union High School
Hqname:	Not Reported	Address:	Not Reported
City:	Not Reported	State:	Not Reported

GEOCHECK® - PHYSICAL SETTING SOURCE MAP FINDINGS

Zip: Not Reported
Pop serv: 0
Area serve: Not Reported

Zip ext: Not Reported
Connection: 0

100
South
1/2 - 1 Mile
Higher

FED USGS USGS40000151912

Organization ID:	USGS-CA		
Organization Name:	USGS California Water Science Center		
Monitor Location:	007N012W14Z007S	Type:	Well
Description:	Not Reported	HUC:	18090206
Drainage Area:	Not Reported	Drainage Area Units:	Not Reported
Contrib Drainage Area:	Not Reported	Contrib Drainage Area Units:	Not Reported
Aquifer:	Basin and Range basin-fill aquifers		
Formation Type:	Not Reported	Aquifer Type:	Not Reported
Construction Date:	Not Reported	Well Depth:	Not Reported
Well Depth Units:	Not Reported	Well Hole Depth:	340
Well Hole Depth Units:	ft		

101
SW
1/2 - 1 Mile
Higher

FED USGS USGS40000152071

Organization ID:	USGS-CA		
Organization Name:	USGS California Water Science Center		
Monitor Location:	007N012W10R001S	Type:	Well
Description:	Not Reported	HUC:	18090206
Drainage Area:	Not Reported	Drainage Area Units:	Not Reported
Contrib Drainage Area:	Not Reported	Contrib Drainage Area Units:	Not Reported
Aquifer:	Basin and Range basin-fill aquifers		
Formation Type:	Not Reported	Aquifer Type:	Not Reported
Construction Date:	19340101	Well Depth:	Not Reported
Well Depth Units:	Not Reported	Well Hole Depth:	300
Well Hole Depth Units:	ft		

Z102
SE
1/2 - 1 Mile
Higher

FED USGS USGS40000152114

Organization ID:	USGS-CA		
Organization Name:	USGS California Water Science Center		
Monitor Location:	007N012W12Q001S	Type:	Well
Description:	Not Reported	HUC:	18090206
Drainage Area:	Not Reported	Drainage Area Units:	Not Reported
Contrib Drainage Area:	Not Reported	Contrib Drainage Area Units:	Not Reported
Aquifer:	Basin and Range basin-fill aquifers		
Formation Type:	Not Reported	Aquifer Type:	Not Reported
Construction Date:	Not Reported	Well Depth:	Not Reported
Well Depth Units:	Not Reported	Well Hole Depth:	300
Well Hole Depth Units:	ft		

GEOCHECK® - PHYSICAL SETTING SOURCE MAP FINDINGS

Map ID
Direction
Distance
Elevation

Database EDR ID Number

AB103
NNW
1/2 - 1 Mile
Lower

CA WELLS CADWR8000012115

State Well #:	07N12W02F002S	Station ID:	29039
Well Name:	Not Reported	Well Use:	Unknown
Well Type:	Unknown	Well Depth:	0
Basin Name:	Antelope Valley	Well Completion Rpt #:	Not Reported

Y104
South
1/2 - 1 Mile
Higher

FED USGS USGS40000151913

Organization ID:	USGS-CA		
Organization Name:	USGS California Water Science Center		
Monitor Location:	007N012W14Z002S	Type:	Well
Description:	Not Reported	HUC:	18090206
Drainage Area:	Not Reported	Drainage Area Units:	Not Reported
Contrib Drainage Area:	Not Reported	Contrib Drainage Area Unts:	Not Reported
Aquifer:	Basin and Range basin-fill aquifers		
Formation Type:	Not Reported	Aquifer Type:	Not Reported
Construction Date:	19060101	Well Depth:	550
Well Depth Units:	ft	Well Hole Depth:	550
Well Hole Depth Units:	ft		

Z105
SE
1/2 - 1 Mile
Higher

FED USGS USGS40000152140

Organization ID:	USGS-CA		
Organization Name:	USGS California Water Science Center		
Monitor Location:	007N012W12P003S	Type:	Well
Description:	Not Reported	HUC:	18090206
Drainage Area:	Not Reported	Drainage Area Units:	Not Reported
Contrib Drainage Area:	Not Reported	Contrib Drainage Area Unts:	Not Reported
Aquifer:	Basin and Range basin-fill aquifers		
Formation Type:	Not Reported	Aquifer Type:	Not Reported
Construction Date:	Not Reported	Well Depth:	Not Reported
Well Depth Units:	Not Reported	Well Hole Depth:	Not Reported
Well Hole Depth Units:	Not Reported		

Ground water levels,Number of Measurements:	6	Level reading date:	1969-01-13
Feet below surface:	154.95	Feet to sea level:	Not Reported
Note:	Not Reported		
Level reading date:	1963-09-24	Feet below surface:	137.67
Feet to sea level:	Not Reported	Note:	Not Reported
Level reading date:	1963-09-01	Feet below surface:	138.00
Feet to sea level:	Not Reported	Note:	Not Reported
Level reading date:	1956	Feet below surface:	119.0

GEOCHECK® - PHYSICAL SETTING SOURCE MAP FINDINGS

Feet to sea level:	Not Reported		
Note:	Other conditions existed that would affect the measured water level.		
Level reading date:	1955	Feet below surface:	132.0
Feet to sea level:	Not Reported		
Note:	Other conditions existed that would affect the measured water level.		
Level reading date:	1954	Feet below surface:	123.0
Feet to sea level:	Not Reported		
Note:	Other conditions existed that would affect the measured water level.		

106
NNE
1/2 - 1 Mile
Lower

FED USGS USGS40000152735

Organization ID:	USGS-CA		
Organization Name:	USGS California Water Science Center		
Monitor Location:	007N012W02Z001S	Type:	Well
Description:	Not Reported	HUC:	18090206
Drainage Area:	Not Reported	Drainage Area Units:	Not Reported
Contrib Drainage Area:	Not Reported	Contrib Drainage Area Unts:	Not Reported
Aquifer:	Basin and Range basin-fill aquifers		
Formation Type:	Not Reported	Aquifer Type:	Not Reported
Construction Date:	Not Reported	Well Depth:	Not Reported
Well Depth Units:	Not Reported	Well Hole Depth:	267
Well Hole Depth Units:	ft		

107
NNW
1/2 - 1 Mile
Lower

FED USGS USGS40000152720

Organization ID:	USGS-CA		
Organization Name:	USGS California Water Science Center		
Monitor Location:	007N012W02F001S	Type:	Well
Description:	Not Reported	HUC:	18090206
Drainage Area:	Not Reported	Drainage Area Units:	Not Reported
Contrib Drainage Area:	Not Reported	Contrib Drainage Area Unts:	Not Reported
Aquifer:	Basin and Range basin-fill aquifers		
Formation Type:	Not Reported	Aquifer Type:	Not Reported
Construction Date:	Not Reported	Well Depth:	Not Reported
Well Depth Units:	Not Reported	Well Hole Depth:	Not Reported
Well Hole Depth Units:	Not Reported		

Ground water levels,Number of Measurements:	2	Level reading date:	1963-08-28
Feet below surface:	45.19	Feet to sea level:	Not Reported
Note:	Not Reported		
Level reading date:	1963-08-01	Feet below surface:	45.00
Feet to sea level:	Not Reported	Note:	Not Reported

GEOCHECK® - PHYSICAL SETTING SOURCE MAP FINDINGS

Map ID
Direction
Distance
Elevation

Database EDR ID Number

108
SE
1/2 - 1 Mile
Higher

FED USGS USGS40000151983

Organization ID:	USGS-CA		
Organization Name:	USGS California Water Science Center		
Monitor Location:	007N012W13Z003S	Type:	Well
Description:	Not Reported	HUC:	18090206
Drainage Area:	Not Reported	Drainage Area Units:	Not Reported
Contrib Drainage Area:	Not Reported	Contrib Drainage Area Unts:	Not Reported
Aquifer:	Basin and Range basin-fill aquifers		
Formation Type:	Not Reported	Aquifer Type:	Not Reported
Construction Date:	Not Reported	Well Depth:	Not Reported
Well Depth Units:	Not Reported	Well Hole Depth:	Not Reported
Well Hole Depth Units:	Not Reported		

AC109
NNW
1/2 - 1 Mile
Lower

FED USGS USGS40000152786

Organization ID:	USGS-CA		
Organization Name:	USGS California Water Science Center		
Monitor Location:	007N012W02F007S	Type:	Well
Description:	Not Reported	HUC:	18090206
Drainage Area:	Not Reported	Drainage Area Units:	Not Reported
Contrib Drainage Area:	Not Reported	Contrib Drainage Area Unts:	Not Reported
Aquifer:	Basin and Range basin-fill aquifers		
Formation Type:	Not Reported	Aquifer Type:	Not Reported
Construction Date:	Not Reported	Well Depth:	Not Reported
Well Depth Units:	Not Reported	Well Hole Depth:	Not Reported
Well Hole Depth Units:	Not Reported		

AD110
NNW
1/2 - 1 Mile
Lower

CA WELLS CADWR8000012116

State Well #:	07N12W02F001S	Station ID:	5348
Well Name:	Not Reported	Well Use:	Unknown
Well Type:	Unknown	Well Depth:	0
Basin Name:	Antelope Valley	Well Completion Rpt #:	Not Reported

AC111
NNW
1/2 - 1 Mile
Lower

FED USGS USGS40000152787

Organization ID:	USGS-CA		
Organization Name:	USGS California Water Science Center		
Monitor Location:	007N012W02F006S	Type:	Well
Description:	Not Reported	HUC:	18090206
Drainage Area:	Not Reported	Drainage Area Units:	Not Reported

GEOCHECK® - PHYSICAL SETTING SOURCE MAP FINDINGS

Contrib Drainage Area:	Not Reported	Contrib Drainage Area Units:	Not Reported
Aquifer:	Basin and Range basin-fill aquifers		
Formation Type:	Not Reported	Aquifer Type:	Not Reported
Construction Date:	Not Reported	Well Depth:	Not Reported
Well Depth Units:	Not Reported	Well Hole Depth:	114
Well Hole Depth Units:	ft		

AD112
NNW
1/2 - 1 Mile
Lower

FED USGS USGS40000152721

Organization ID:	USGS-CA		
Organization Name:	USGS California Water Science Center		
Monitor Location:	007N012W02E001S	Type:	Well
Description:	Not Reported	HUC:	18090206
Drainage Area:	Not Reported	Drainage Area Units:	Not Reported
Contrib Drainage Area:	Not Reported	Contrib Drainage Area Units:	Not Reported
Aquifer:	Basin and Range basin-fill aquifers		
Formation Type:	Not Reported	Aquifer Type:	Not Reported
Construction Date:	19550101	Well Depth:	Not Reported
Well Depth Units:	Not Reported	Well Hole Depth:	100
Well Hole Depth Units:	ft		

113
NW
1/2 - 1 Mile
Lower

FED USGS USGS40000152629

Organization ID:	USGS-CA		
Organization Name:	USGS California Water Science Center		
Monitor Location:	007N012W03J001S	Type:	Well
Description:	Not Reported	HUC:	18090206
Drainage Area:	Not Reported	Drainage Area Units:	Not Reported
Contrib Drainage Area:	Not Reported	Contrib Drainage Area Units:	Not Reported
Aquifer:	Basin and Range basin-fill aquifers		
Formation Type:	Not Reported	Aquifer Type:	Not Reported
Construction Date:	Not Reported	Well Depth:	Not Reported
Well Depth Units:	Not Reported	Well Hole Depth:	Not Reported
Well Hole Depth Units:	Not Reported		

GEOCHECK® - PHYSICAL SETTING SOURCE MAP FINDINGS

Map ID
Direction
Distance

Database EDR ID Number

A1
SSW
1/4 - 1/2 Mile

OIL_GAS CAOG14000005322

API #:	0403705129	Well #:	2
Well Status:	Idle	Well Type:	Oil & Gas
Lease Name:	Lease by Antelope Oil & Gas Co.		
Field Name:	Any Field	Area Name:	Any Area
GIS Source:	hud	Confidential Well:	N
Directionally Drilled:	N	Spud Date:	Not Reported

A2
SW
1/2 - 1 Mile

OIL_GAS CAOG14000005321

API #:	0403705128	Well #:	1
Well Status:	Idle	Well Type:	Dry Hole
Lease Name:	Lease by Antelope Oil & Gas Co.		
Field Name:	Any Field	Area Name:	Any Area
GIS Source:	hud	Confidential Well:	N
Directionally Drilled:	N	Spud Date:	Not Reported

GEOCHECK® - PHYSICAL SETTING SOURCE MAP FINDINGS RADON

AREA RADON INFORMATION

State Database: CA Radon

Radon Test Results

Zipcode	Num Tests	> 4 pCi/L
93535	21	0

Federal EPA Radon Zone for LOS ANGELES County: 2

Note: Zone 1 indoor average level > 4 pCi/L.

: Zone 2 indoor average level \geq 2 pCi/L and \leq 4 pCi/L.

: Zone 3 indoor average level < 2 pCi/L.

Federal Area Radon Information for LOS ANGELES COUNTY, CA

Number of sites tested: 63

Area	Average Activity	% <4 pCi/L	% 4-20 pCi/L	% >20 pCi/L
Living Area - 1st Floor	0.711 pCi/L	98%	2%	0%
Living Area - 2nd Floor	Not Reported	Not Reported	Not Reported	Not Reported
Basement	0.933 pCi/L	100%	0%	0%

PHYSICAL SETTING SOURCE RECORDS SEARCHED

TOPOGRAPHIC INFORMATION

USGS 7.5' Digital Elevation Model (DEM)

Source: United States Geologic Survey

EDR acquired the USGS 7.5' Digital Elevation Model in 2002 and updated it in 2006. The 7.5 minute DEM corresponds to the USGS 1:24,000- and 1:25,000-scale topographic quadrangle maps. The DEM provides elevation data with consistent elevation units and projection.

Current USGS 7.5 Minute Topographic Map

Source: U.S. Geological Survey

HYDROLOGIC INFORMATION

Flood Zone Data: This data was obtained from the Federal Emergency Management Agency (FEMA). It depicts 100-year and 500-year flood zones as defined by FEMA. It includes the National Flood Hazard Layer (NFHL) which incorporates Flood Insurance Rate Map (FIRM) data and Q3 data from FEMA in areas not covered by NFHL.

Source: FEMA

Telephone: 877-336-2627

Date of Government Version: 2003, 2015

NWI: National Wetlands Inventory. This data, available in select counties across the country, was obtained by EDR in 2002, 2005 and 2010 from the U.S. Fish and Wildlife Service.

State Wetlands Data: Wetland Inventory

Source: Department of Fish and Wildlife

Telephone: 916-445-0411

HYDROGEOLOGIC INFORMATION

AQUIFLOW^R Information System

Source: EDR proprietary database of groundwater flow information

EDR has developed the AQUIFLOW Information System (AIS) to provide data on the general direction of groundwater flow at specific points. EDR has reviewed reports submitted to regulatory authorities at select sites and has extracted the date of the report, hydrogeologically determined groundwater flow direction and depth to water table information.

GEOLOGIC INFORMATION

Geologic Age and Rock Stratigraphic Unit

Source: P.G. Schruben, R.E. Arndt and W.J. Bawiec, Geology of the Conterminous U.S. at 1:2,500,000 Scale - A digital representation of the 1974 P.B. King and H.M. Beikman Map, USGS Digital Data Series DDS - 11 (1994).

STATSGO: State Soil Geographic Database

Source: Department of Agriculture, Natural Resources Conservation Service (NRCS)

The U.S. Department of Agriculture's (USDA) Natural Resources Conservation Service (NRCS) leads the national Conservation Soil Survey (NCSS) and is responsible for collecting, storing, maintaining and distributing soil survey information for privately owned lands in the United States. A soil map in a soil survey is a representation of soil patterns in a landscape. Soil maps for STATSGO are compiled by generalizing more detailed (SSURGO) soil survey maps.

SSURGO: Soil Survey Geographic Database

Source: Department of Agriculture, Natural Resources Conservation Service (NRCS)

Telephone: 800-672-5559

SSURGO is the most detailed level of mapping done by the Natural Resources Conservation Service, mapping scales generally range from 1:12,000 to 1:63,360. Field mapping methods using national standards are used to construct the soil maps in the Soil Survey Geographic (SSURGO) database. SSURGO digitizing duplicates the original soil survey maps. This level of mapping is designed for use by landowners, townships and county natural resource planning and management.

PHYSICAL SETTING SOURCE RECORDS SEARCHED

LOCAL / REGIONAL WATER AGENCY RECORDS

FEDERAL WATER WELLS

PWS: Public Water Systems

Source: EPA/Office of Drinking Water

Telephone: 202-564-3750

Public Water System data from the Federal Reporting Data System. A PWS is any water system which provides water to at least 25 people for at least 60 days annually. PWSs provide water from wells, rivers and other sources.

PWS ENF: Public Water Systems Violation and Enforcement Data

Source: EPA/Office of Drinking Water

Telephone: 202-564-3750

Violation and Enforcement data for Public Water Systems from the Safe Drinking Water Information System (SDWIS) after August 1995. Prior to August 1995, the data came from the Federal Reporting Data System (FRDS).

USGS Water Wells: USGS National Water Inventory System (NWIS)

This database contains descriptive information on sites where the USGS collects or has collected data on surface water and/or groundwater. The groundwater data includes information on wells, springs, and other sources of groundwater.

OTHER STATE DATABASE INFORMATION

Groundwater Ambient Monitoring & Assessment Program

State Water Resources Control Board

Telephone: 916-341-5577

The GAMA Program is California's comprehensive groundwater quality monitoring program. GAMA collects data by testing the untreated, raw water in different types of wells for naturally-occurring and man-made chemicals. The GAMA data includes Domestic, Monitoring and Municipal well types from the following sources, Department of Water Resources, Department of Health Services, EDF, Agricultural Lands, Lawrence Livermore National Laboratory, Department of Pesticide Regulation, United States Geological Survey, Groundwater Ambient Monitoring and Assessment Program and Local Groundwater Projects.

Water Well Database

Source: Department of Water Resources

Telephone: 916-651-9648

California Drinking Water Quality Database

Source: Department of Public Health

Telephone: 916-324-2319

The database includes all drinking water compliance and special studies monitoring for the state of California since 1984. It consists of over 3,200,000 individual analyses along with well and water system information.

California Oil and Gas Well Locations

Source: Dept of Conservation, Geologic Energy Management Division

Telephone: 916-323-1779

Oil and Gas well locations in the state.

California Earthquake Fault Lines

Source: California Division of Mines and Geology

The fault lines displayed on EDR's Topographic map are digitized quaternary fault lines prepared in 1975 by the United States Geological Survey. Additional information (also from 1975) regarding activity at specific fault lines comes from California's Preliminary Fault Activity Map prepared by the California Division of Mines and Geology.

RADON

State Database: CA Radon

Source: Department of Public Health

Telephone: 916-210-8558

Radon Database for California

PHYSICAL SETTING SOURCE RECORDS SEARCHED

Area Radon Information

Source: USGS

Telephone: 703-356-4020

The National Radon Database has been developed by the U.S. Environmental Protection Agency (USEPA) and is a compilation of the EPA/State Residential Radon Survey and the National Residential Radon Survey. The study covers the years 1986 - 1992. Where necessary data has been supplemented by information collected at private sources such as universities and research institutions.

EPA Radon Zones

Source: EPA

Telephone: 703-356-4020

Sections 307 & 309 of IRRA directed EPA to list and identify areas of U.S. with the potential for elevated indoor radon levels.

OTHER

Airport Landing Facilities: Private and public use landing facilities

Source: Federal Aviation Administration, 800-457-6656

Epicenters: World earthquake epicenters, Richter 5 or greater

Source: Department of Commerce, National Oceanic and Atmospheric Administration

California Earthquake Fault Lines: The fault lines displayed on EDR's Topographic map are digitized quaternary fault lines, prepared in 1975 by the United State Geological Survey. Additional information (also from 1975) regarding activity at specific fault lines comes from California's Preliminary Fault Activity Map prepared by the California Division of Mines and Geology.

STREET AND ADDRESS INFORMATION

© 2015 TomTom North America, Inc. All rights reserved. This material is proprietary and the subject of copyright protection and other intellectual property rights owned by or licensed to Tele Atlas North America, Inc. The use of this material is subject to the terms of a license agreement. You will be held liable for any unauthorized copying or disclosure of this material.