



VINEYARD DESIGN  
EROSION CONTROL  
WATER DEVELOPMENT  
DRAINAGE  
PERMITTING  
GPS/GIS

## Exhibit E

2800 Jefferson Street  
Napa, California 94558  
707-253-1806  
www.ppiengineering.com

### MEMORANDUM

Date: September 2, 2020

To: Daniel Hornett, Napa County Planning, Building, and Environmental Services

From: Cody J. Corsetti, P.E.  
Rachel L. Rosasco, E.I.T.

Cc: John McDowell, Napa County Planning, Building, and Environmental Services

Re: Shafer Blodgett Vineyard Track I ECP, #P20-00117-ECPA  
5096 Silverado Trail  
APNs 039-051-019, 039-051-021, 039-051-023, and 039-051-033  
Revised Hydrologic Analysis

This memo transmits the findings of a revised hydrologic analysis for the above-referenced Track I Erosion Control Plan (ECP). The original analysis submitted in March 2020 was revised to address Napa County Engineering Division review comments. Specifically, all shallow concentrated flow segments have been revised to account for each surface type and corresponding roughness coefficient. Shallow concentrated flow types were segmented and updated according to the procedures outlined in Chapter 15 of the *National Engineering Handbook Part 630*. Additionally, all existing pasture, grassland, and range land use curve numbers were updated to the annual grass curve numbers that are specified in the Natural Resource Conservation Service *Engineering Field Handbook* Chapter 2-Supplement 1 “Estimating Runoff in California” per guidance from Napa County Engineering staff.

HydroCAD software was used to estimate pre- and post-project runoff from watersheds containing the proposed development areas. The software uses the Natural Resource Conservation Service (NRCS) TR-20 method to calculate runoff. The analysis uses the Type IA 24-hr storm distribution and includes site-specific National Oceanic and Atmospheric Administration (NOAA) point precipitation data for the ranch.

Eight (8) watersheds were delineated for the hydrologic modeling. All watersheds, excluding 5 and 6, flow into unnamed swales off the property where they eventually cross the Silverado Trail and thence make their way into the Napa River. Watershed 5 deposits it flows into a reservoir off the property before eventually flowing into the Napa River after crossing the Silverado Trail. Watershed 6 flows into an unnamed swale acting as a tributary of Soda Creek. Please see the attached figures for the location of each watershed.

Soils within the watersheds were obtained from the NRCS Web Soil Survey and are classified as the following:

- Bale clay loam, 2-5% slopes (Map Unit Symbol 105)
- Forward-Kidd complex, 50-75% slopes (Map Unit Symbol 141)
- Haire loam, 2-9% slopes (Map Unit Symbol 146)
- Hambright-Rock outcrop complex, 2-30% slopes (Map Unit Symbol 151)
- Hambright rock-Outcrop complex, 30-75% slopes (Map Unit Symbol 152)
- Perkins gravelly loam, 5-9% slopes (Map Unit Symbol 169)
- Rock outcrop-Hambright complex, 50-75% slopes (Map Unit Symbol 176)
- Sobrante loam, 5-30% slopes (Map Unit Symbol 178)
- Sobrante loam, 30-50% slopes (Map Unit Symbol 179)

Please see the attached figures for soil type delineations within the vicinity of each watershed.

Land use areas were initially delineated based on Napa County orthophotos and both American Aerial, Inc. and Napa County contours. Site visits were conducted on January 18, 2019 and November 20, 2019 by Cody Corsetti and Samuel Moose of PPI Engineering to ground truth the orthophotos and determine the existing land use conditions. An additional site visit was conducted on May 14, 2020 with Daniel Hornett and Don Barella of Napa County Planning, Building, & Environmental Services (PBES), David Ilsley of Shafer Vineyards, and Cody Corsetti and Annalee Sanborn of PPI Engineering to verify the existing land use conditions. The land use hydrologic conditions were classified based on the respective covers as poor (less than 50% cover), fair (50%-75% cover), or good (greater than or equal to 75% cover). The HydroCAD software analyzes the land use data along with the corresponding soil HSGs to determine a weighted Curve Number (CN) for runoff calculations. Please see the attached figures for existing and proposed land use delineations.

The Time of Concentration (Tc) flow paths within the watersheds were determined using both American Aerial, Inc. two-foot and Napa County five-foot contours. The flow path was drafted from the hydrologically most distant point (longest travel time) in the watershed to the watershed outlet per NRCS standards. The Tc flow paths for Watersheds 2, 5, 6, and 7 did not change from pre-project to post-project. In Watersheds 1, 3, 4, and 8 the Tc flow paths changed in post-project conditions due to the addition of the proposed stormwater infrastructure and/or proposed changes in land use. Please see the attached figures for both the pre- and post-project Tc flow paths by watershed.

Pre- and post-project runoff calculations from the HydroCAD models for each watershed are summarized in Table 1. Runoff was calculated for the 2-, 10-, 50-, and 100-year storms respectively for each watershed.



**Table 1. Hydrologic Analysis Summary**

	Runoff (cfs)											
	Watershed 1			Watershed 2			Watershed 3			Watershed 4		
	Pre-Project	Post-Project	Increase/Decrease	Pre-Project	Post-Project	Increase/Decrease	Pre-Project	Post-Project	Increase/Decrease	Pre-Project	Post-Project	Increase/Decrease
2-Year Storm	21.36	20.38	0.98	11.01	11.01	0.00	15.32	14.35	0.97	13.06	13.00	0.06
10-Year Storm	46.99	44.99	2.00	26.34	26.34	0.00	33.72	31.69	2.03	29.41	28.65	0.76
50-Year Storm	75.65	72.52	3.13	44.00	44.00	0.00	54.36	51.16	3.20	47.82	46.16	1.66
100-Year Storm	88.04	84.44	3.60	51.74	51.74	0.00	63.28	59.59	3.69	55.82	53.74	2.08

**Table 1 (continued). Hydrologic Analysis Summary**

	Runoff (cfs)											
	Watershed 5			Watershed 6			Watershed 7			Watershed 8		
	Pre-Project	Post-Project	Increase/Decrease	Pre-Project	Post-Project	Increase/Decrease	Pre-Project	Post-Project	Increase/Decrease	Pre-Project	Post-Project	Increase/Decrease
2-Year Storm	13.67	13.67	0.00	10.02	10.02	0.00	3.52	3.52	0.00	4.97	4.89	0.08
10-Year Storm	31.58	31.58	0.00	25.75	25.75	0.00	7.52	7.52	0.00	9.79	9.67	0.12
50-Year Storm	51.98	51.98	0.00	44.30	44.30	0.00	11.94	11.94	0.00	14.99	14.79	0.20
100-Year Storm	60.86	60.86	0.00	52.52	52.52	0.00	13.84	13.84	0.00	17.20	16.97	0.23

For Watersheds 2, 5, 6, and 7 the HydroCAD model predicts no net change in runoff from pre- to post-project conditions for all storm events. This is due to the fact that neither the CN nor the Tc changed for the post-project conditions within these watersheds. Watersheds 1, 3, and 4 predict a net decrease in runoff for all modeled storm events. These decreases were a result of changes in the Tc flow paths due to the addition of stormwater infrastructure included in the design. The increase in Tc for Watershed 4 mitigated the change in CN from pre- to post-project. The decrease in runoff found in Watershed 8 was also a result of increases in the Tc. The increase in Tc for Watershed 8 was a result of the change in land use from pre-project to post project.

Please see the attached HydroCAD analyses for inputs, details, and summaries of the hydrologic modeling. Based on our analysis, there are no predicted net runoff increases, and no negative hydrologic impacts are expected as a result of this project. The project as proposed is in compliance with Napa County's General Plan policy requiring no net increase in runoff.



# **ATTACHMENT A**

## **SUPPORTING FIGURES**



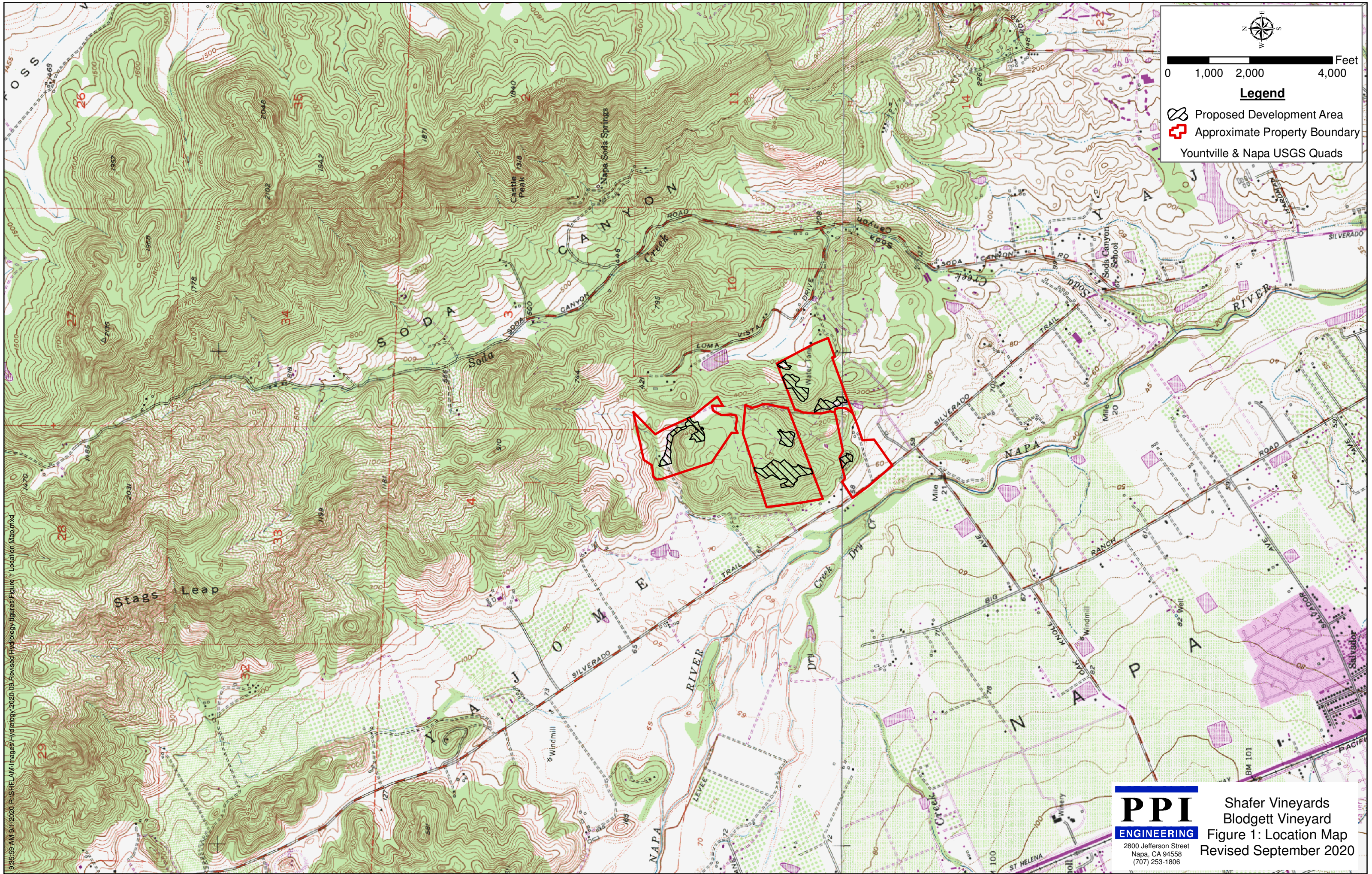

0 1,000 2,000 4,000 Feet

**Legend**

- Proposed Development Area
- Approximate Property Boundary

Yountville & Napa USGS Quads

**PPI**  
**ENGINEERING**  
2800 Jefferson Street  
Napa, CA 94558  
(707) 253-1806

Shafer Vineyards  
Blodgett Vineyard  
Figure 1: Location Map  
Revised September 2020

9/30/2020 9:35:59 AM R:\SHE\AM\Images\Hydrology\2020-09 Revised Hydrology figures\Figure 1 Location Map.mxd



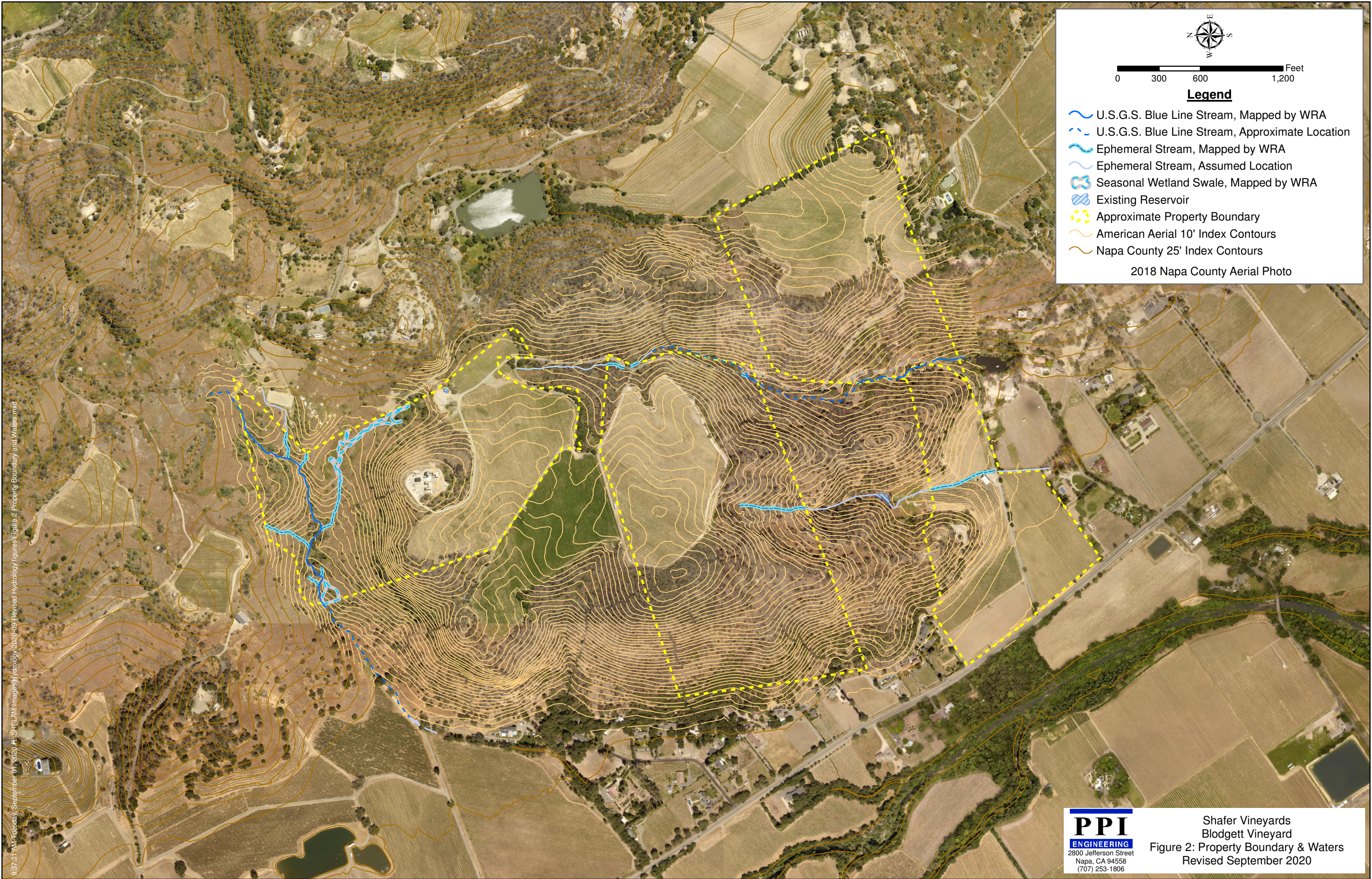

0 300 600 1,200 Feet

### Legend

- U.S.G.S. Blue Line Stream, Mapped by WRA
- U.S.G.S. Blue Line Stream, Approximate Location
- Ephemeral Stream, Mapped by WRA
- Ephemeral Stream, Assumed Location
- Seasonal Wetland Swale, Mapped by WRA
- Existing Reservoir
- Approximate Property Boundary
- American Aerial 10' Index Contours
- Napa County 25' Index Contours

2018 Napa County Aerial Photo

**PPI**  
ENGINEERING  
2800 Jefferson Street  
Napa, CA 94558  
(707) 253-1806

Shafer Vineyards  
Blodgett Vineyard  
Figure 2: Property Boundary & Waters  
Revised September 2020

9:37:31 AM Tuesday, September 01, 2020 P:\S\H\LA\Images\Hydrology\2020-09 Revised Hydrology figures\Figure 2 Property Boundary and Waters.mxd







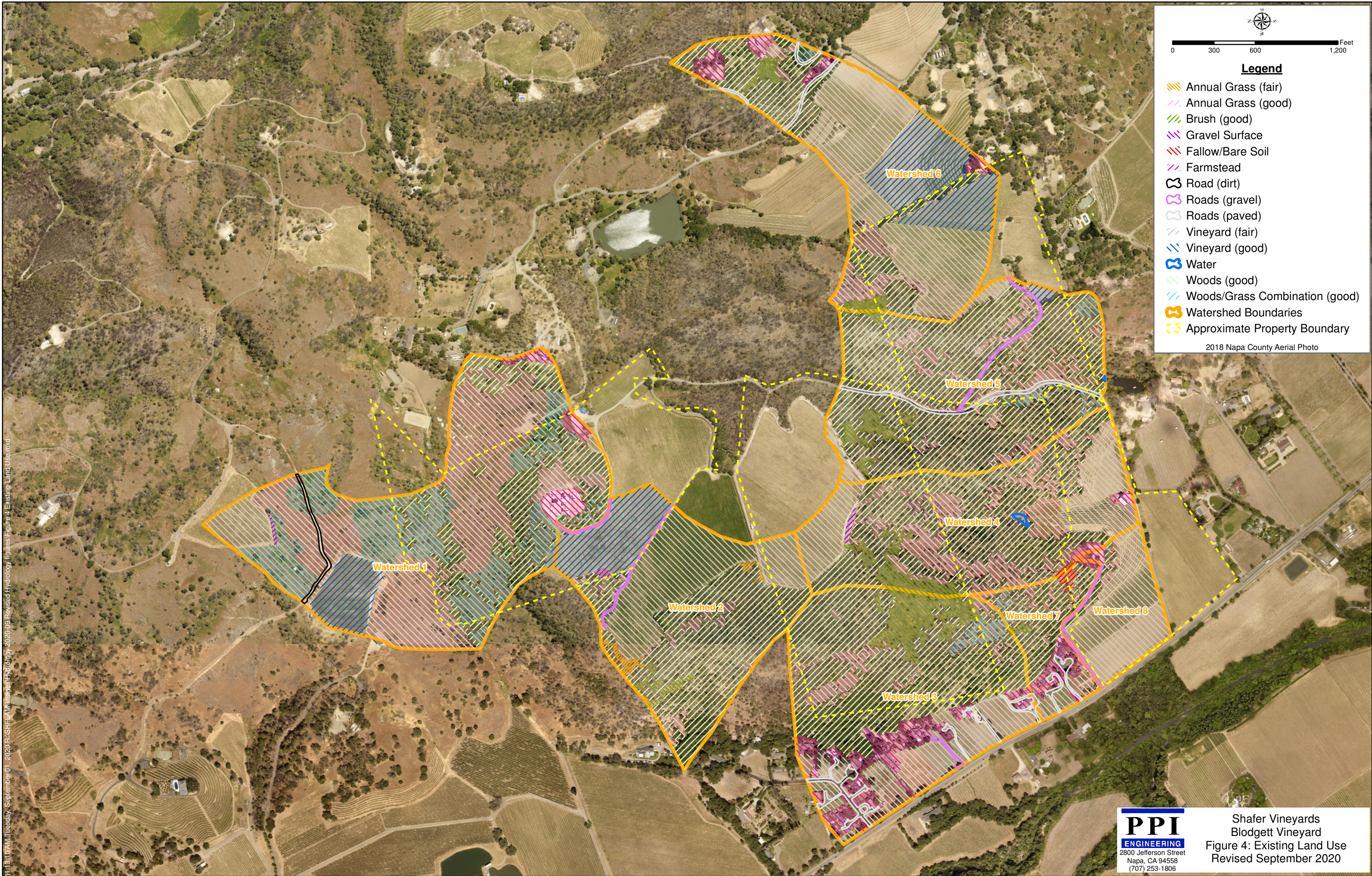



**Legend**

- Annual Grass (fair)
- Annual Grass (good)
- Brush (good)
- Gravel Surface
- Fallow/Bare Soil
- Farmstead
- Road (dirt)
- Roads (gravel)
- Roads (paved)
- Vineyard (fair)
- Vineyard (good)
- Water
- Woods (good)
- Woods/Grass Combination (good)
- Watershed Boundaries
- Approximate Property Boundary

2018 Napa County Aerial Photo

11:13:10 AM, Tuesday, September 01, 2020 R:\SHP\LA\Images\Hydrology\2020-09 Revised Hydrology figures\Figure 4 Existing Land Use.mxd



2800 Jefferson Street  
Napa, CA 94558  
(707) 253-1806

Shafer Vineyards  
Blodgett Vineyard  
Figure 4: Existing Land Use  
Revised September 2020



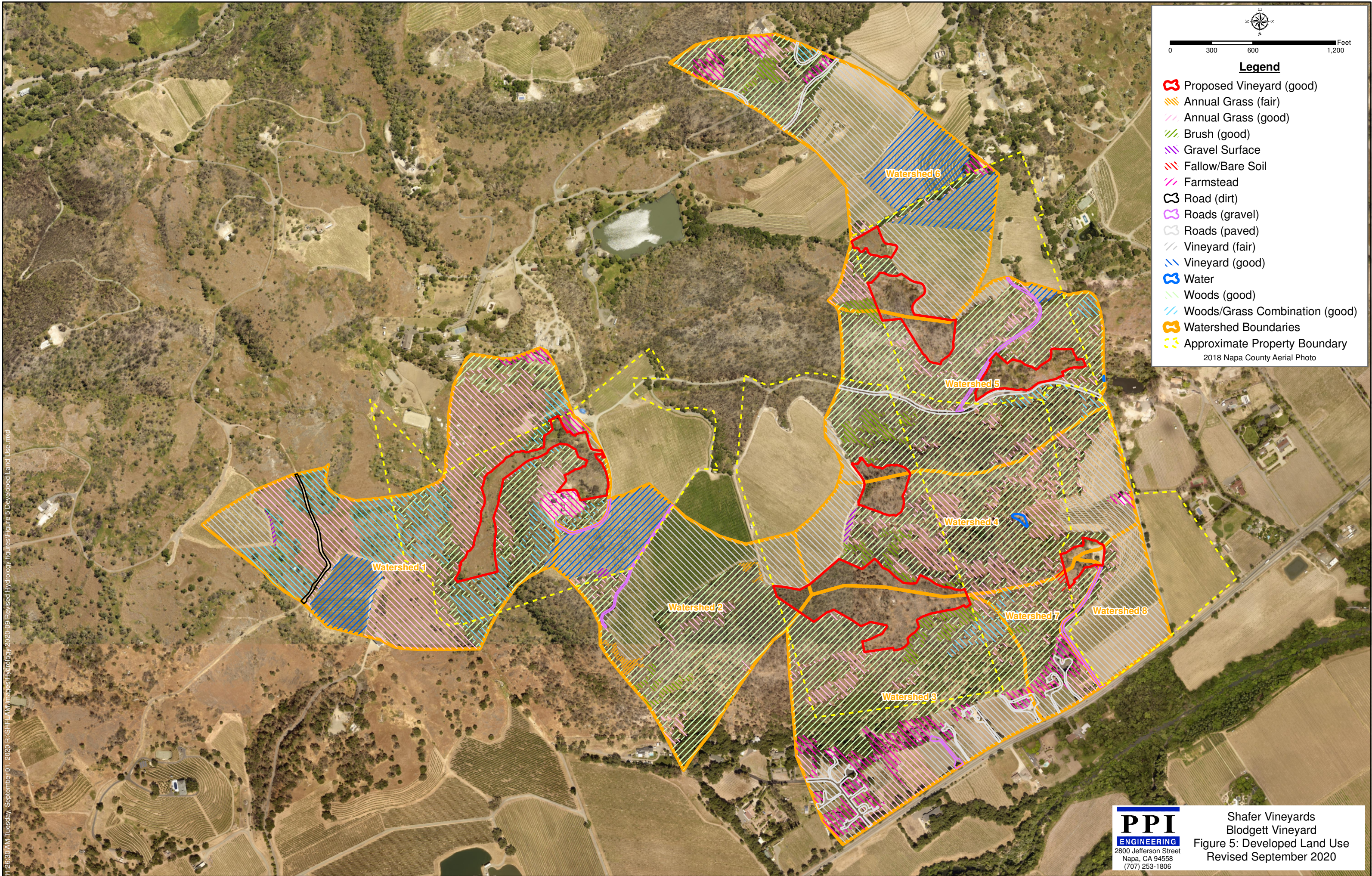



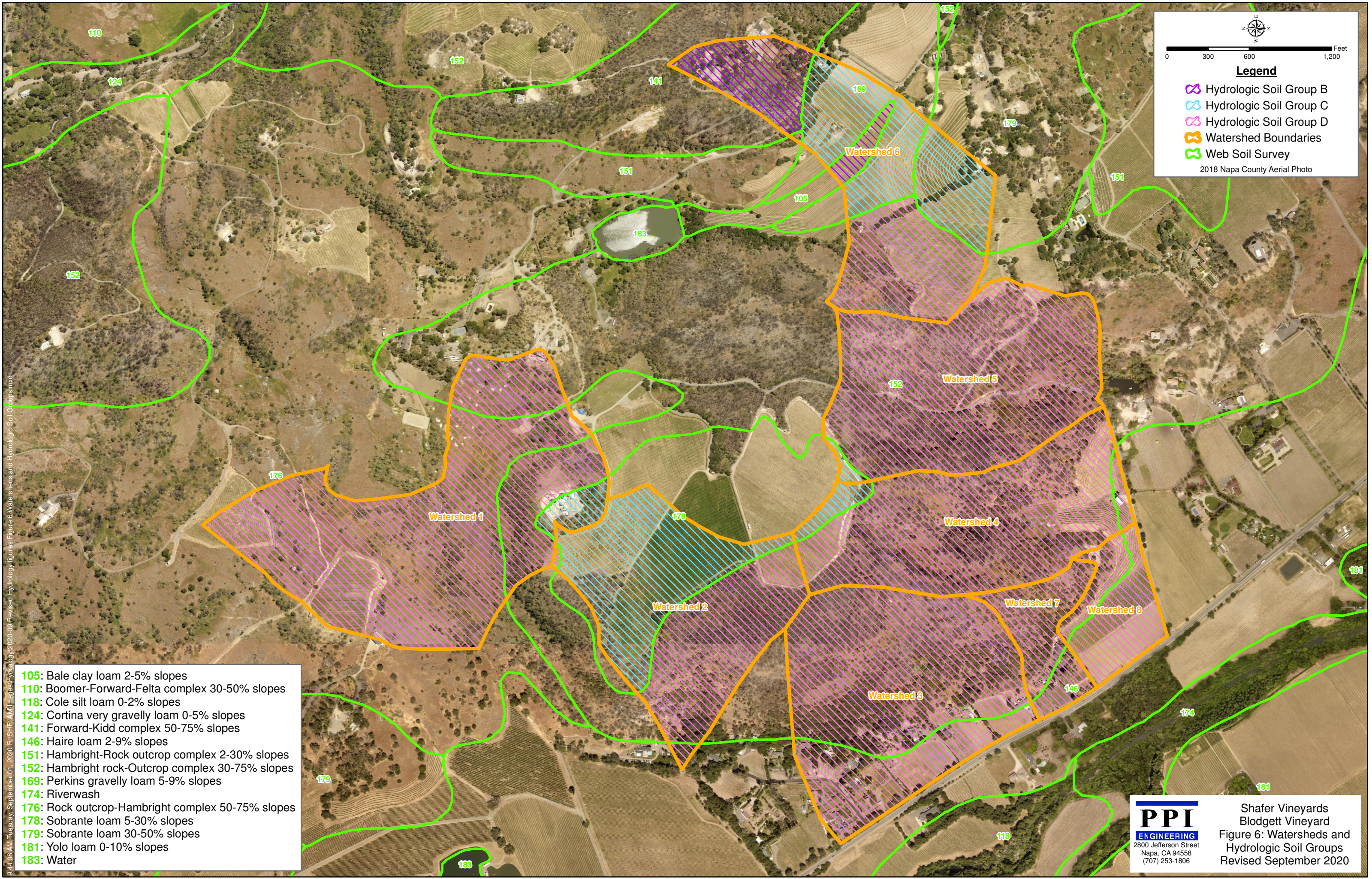

0 300 600 1,200 Feet

**Legend**

- Hydrologic Soil Group B
- Hydrologic Soil Group C
- Hydrologic Soil Group D
- Watershed Boundaries
- Web Soil Survey

2018 Napa County Aerial Photo

- 105: Bale clay loam 2-5% slopes
- 110: Boomer-Forward-Felta complex 30-50% slopes
- 118: Cole silt loam 0-2% slopes
- 124: Cortina very gravelly loam 0-5% slopes
- 141: Forward-Kidd complex 50-75% slopes
- 146: Haire loam 2-9% slopes
- 151: Hambright-Rock outcrop complex 2-30% slopes
- 152: Hambright rock-Outcrop complex 30-75% slopes
- 169: Perkins gravelly loam 5-9% slopes
- 174: Riverwash
- 176: Rock outcrop-Hambright complex 50-75% slopes
- 178: Sobrante loam 5-30% slopes
- 179: Sobrante loam 30-50% slopes
- 181: Yolo loam 0-10% slopes
- 183: Water

**PPI**  
ENGINEERING  
2800 Jefferson Street  
Napa, CA 94558  
(707) 253-1806

Shafer Vineyards  
Blodgett Vineyard  
Figure 6: Watersheds and  
Hydrologic Soil Groups  
Revised September 2020





2020-09-01 12:20 PM SHAFAIR.Mxd; Project: Shafer Vineyards; Figure 7: Time of Concentration Flow Paths.mxd

0 300 600 1,200 Feet

**Legend**

- Pre-Project Sheet Flow
- Pre-Project Shallow Concentrated Flow
- Pre-Project Channel Flow
- Watershed Boundaries
- American Aerial 10' Index Contours
- American Aerial 2' Intermediate Contours
- Napa County 25' Index Contours
- Napa County 5' Intermediate Contours

2018 Napa County Aerial Photo

**PPI**  
ENGINEERING  
2800 Jefferson Street  
Napa, CA 94558  
(707) 253-1806

Shafer Vineyards  
Blodgett Vineyard  
Figure 7: Pre-Project Time of  
Concentration Flow Paths  
Revised September 2020







# **ATTACHMENT B**

## **HYDROCAD ANALYSES**

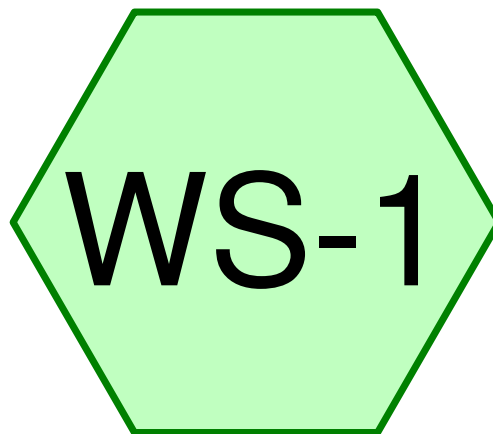

# Subcat WS-1

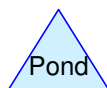
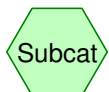

## Routing Diagram for Pre-Project WS1

Prepared by PPI Engineering, Revised Sept. 2020, Printed 9/2/2020  
HydroCAD® 10.00-24 s/n 09429 © 2018 HydroCAD Software Solutions LLC

**Pre-Project WS1**

Prepared by PPI Engineering, Revised Sept. 2020

HydroCAD® 10.00-24 s/n 09429 © 2018 HydroCAD Software Solutions LLC

Type IA 24-hr 2 year Rainfall=3.23"

Printed 9/2/2020

Page 2

**Summary for Subcatchment WS-1: Subcat WS-1**

Runoff = 21.36 cfs @ 8.14 hrs, Volume= 8.750 af, Depth= 1.43"

Runoff by SCS TR-20 method, UH=SCS, Weighted-CN, Time Span= 0.00-30.00 hrs, dt= 0.02 hrs  
Type IA 24-hr 2 year Rainfall=3.23"

Area (ac)	CN	Description
* 0.000	0	, HSG C
* 0.000	0	, HSG D
0.151	75	Annual Grass, Good, HSG C
30.008	81	Annual Grass, Good, HSG D
0.481	89	Dirt roads, HSG D
0.908	82	Farmsteads, HSG C
1.584	86	Farmsteads, HSG D
0.130	96	Gravel surface, HSG D
3.137	84	Vineyard, Fair, HSG D
0.003	75	Vineyard, Good, HSG C
4.898	81	Vineyard, Good, HSG D
1.195	70	Woods, Good, HSG C
12.232	77	Woods, Good, HSG D
0.735	72	Woods/grass comb., Good, HSG C
18.220	79	Woods/grass comb., Good, HSG D
73.681	80	Weighted Average
73.681		100.00% Pervious Area

Tc (min)	Length (feet)	Slope (ft/ft)	Velocity (ft/sec)	Capacity (cfs)	Description
6.9	100	0.1200	0.24		<b>Sheet Flow, Sheet</b> Grass: Dense n= 0.240 P2= 3.23"
1.5	167	0.1400	1.87		<b>Shallow Concentrated Flow, Shallow 1 - Woodlands</b> Woodland Kv= 5.0 fps
0.9	451	0.1200	8.60	17.20	<b>Trap/Vee/Rect Channel Flow, Existing Ditch</b> Bot.W=0.00' D=1.00' Z= 2.0 '/' Top.W=4.00' n= 0.035
4.1	385	0.1000	1.58		<b>Shallow Concentrated Flow, Shallow 2 - Woodlands</b> Woodland Kv= 5.0 fps
6.6	736	0.0700	1.85		<b>Shallow Concentrated Flow, Shallow 3 - Short Grass</b> Short Grass Pasture Kv= 7.0 fps
0.3	421	0.1400	26.47	1,088.62	<b>Trap/Vee/Rect Channel Flow, Channel 1</b> Bot.W=6.50' D=3.50' Z= 1.5 '/' Top.W=17.00' n= 0.035
0.9	878	0.0900	15.65	281.77	<b>Trap/Vee/Rect Channel Flow, Channel 2</b> Bot.W=6.00' D=2.00' Z= 1.5 '/' Top.W=12.00' n= 0.035
21.2	3,138	Total			

## Pre-Project WS1

Prepared by PPI Engineering, Revised Sept. 2020

HydroCAD® 10.00-24 s/n 09429 © 2018 HydroCAD Software Solutions LLC

Type IA 24-hr 2 year Rainfall=3.23"

Printed 9/2/2020

Page 3

### Subcatchment WS-1: Subcat WS-1

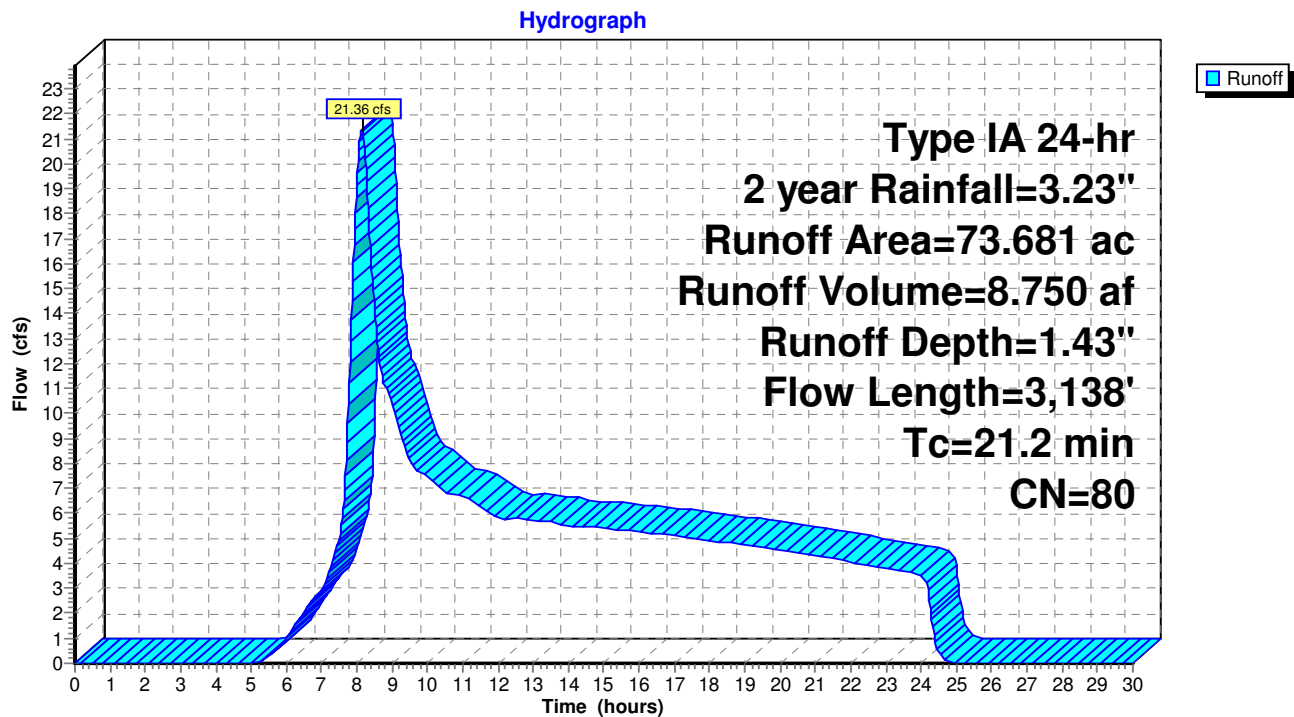

**Pre-Project WS1**

Prepared by PPI Engineering, Revised Sept. 2020

HydroCAD® 10.00-24 s/n 09429 © 2018 HydroCAD Software Solutions LLC

Type IA 24-hr 10 year Rainfall=4.90"

Printed 9/2/2020

Page 4

**Summary for Subcatchment WS-1: Subcat WS-1**

Runoff = 46.99 cfs @ 8.12 hrs, Volume= 17.228 af, Depth= 2.81"

Runoff by SCS TR-20 method, UH=SCS, Weighted-CN, Time Span= 0.00-30.00 hrs, dt= 0.02 hrs  
Type IA 24-hr 10 year Rainfall=4.90"

Area (ac)	CN	Description
* 0.000	0	, HSG C
* 0.000	0	, HSG D
0.151	75	Annual Grass, Good, HSG C
30.008	81	Annual Grass, Good, HSG D
0.481	89	Dirt roads, HSG D
0.908	82	Farmsteads, HSG C
1.584	86	Farmsteads, HSG D
0.130	96	Gravel surface, HSG D
3.137	84	Vineyard, Fair, HSG D
0.003	75	Vineyard, Good, HSG C
4.898	81	Vineyard, Good, HSG D
1.195	70	Woods, Good, HSG C
12.232	77	Woods, Good, HSG D
0.735	72	Woods/grass comb., Good, HSG C
18.220	79	Woods/grass comb., Good, HSG D
73.681	80	Weighted Average
73.681		100.00% Pervious Area

Tc (min)	Length (feet)	Slope (ft/ft)	Velocity (ft/sec)	Capacity (cfs)	Description
6.9	100	0.1200	0.24		<b>Sheet Flow, Sheet</b> Grass: Dense n= 0.240 P2= 3.23"
1.5	167	0.1400	1.87		<b>Shallow Concentrated Flow, Shallow 1 - Woodlands</b> Woodland Kv= 5.0 fps
0.9	451	0.1200	8.60	17.20	<b>Trap/Vee/Rect Channel Flow, Existing Ditch</b> Bot.W=0.00' D=1.00' Z= 2.0 '/' Top.W=4.00' n= 0.035
4.1	385	0.1000	1.58		<b>Shallow Concentrated Flow, Shallow 2 - Woodlands</b> Woodland Kv= 5.0 fps
6.6	736	0.0700	1.85		<b>Shallow Concentrated Flow, Shallow 3 - Short Grass</b> Short Grass Pasture Kv= 7.0 fps
0.3	421	0.1400	26.47	1,088.62	<b>Trap/Vee/Rect Channel Flow, Channel 1</b> Bot.W=6.50' D=3.50' Z= 1.5 '/' Top.W=17.00' n= 0.035
0.9	878	0.0900	15.65	281.77	<b>Trap/Vee/Rect Channel Flow, Channel 2</b> Bot.W=6.00' D=2.00' Z= 1.5 '/' Top.W=12.00' n= 0.035
21.2	3,138	Total			

## Pre-Project WS1

Prepared by PPI Engineering, Revised Sept. 2020

HydroCAD® 10.00-24 s/n 09429 © 2018 HydroCAD Software Solutions LLC

Type IA 24-hr 10 year Rainfall=4.90"

Printed 9/2/2020

Page 5

### Subcatchment WS-1: Subcat WS-1

Hydrograph

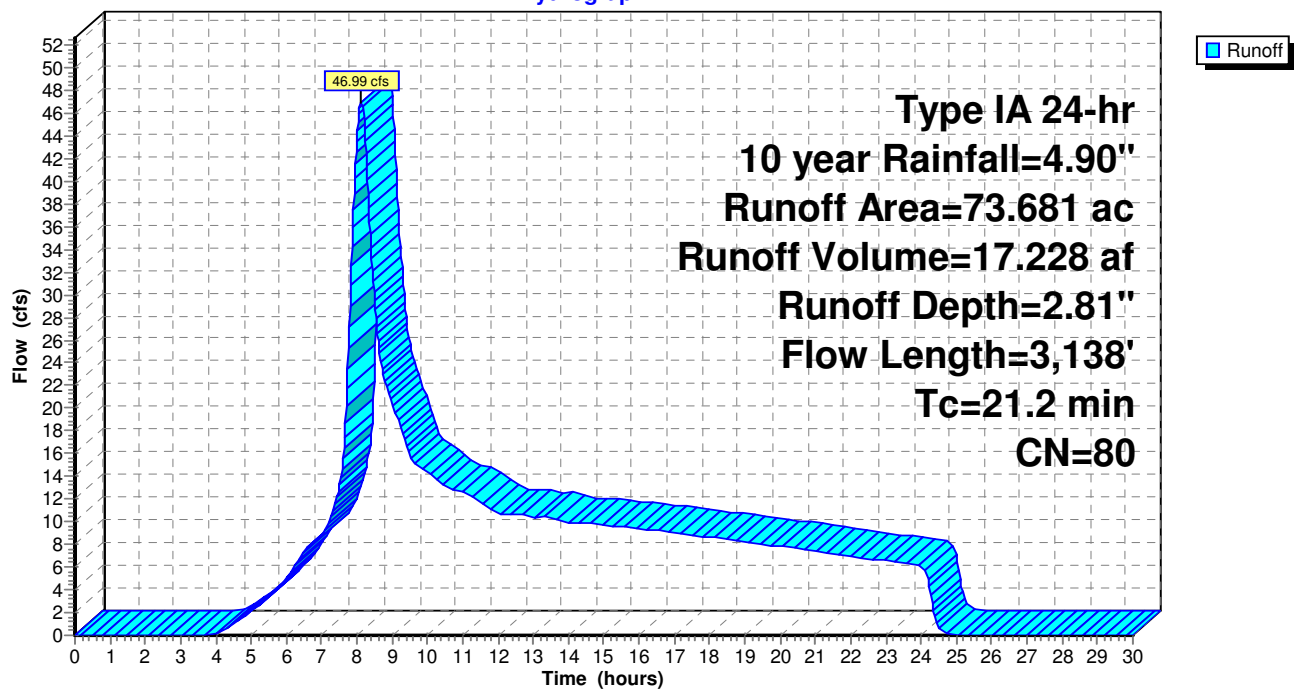



**Pre-Project WS1**

Prepared by PPI Engineering, Revised Sept. 2020

HydroCAD® 10.00-24 s/n 09429 © 2018 HydroCAD Software Solutions LLC

Type IA 24-hr 50 year Rainfall=6.61"

Printed 9/2/2020

Page 6

**Summary for Subcatchment WS-1: Subcat WS-1**

Runoff = 75.65 cfs @ 8.12 hrs, Volume= 26.623 af, Depth= 4.34"

Runoff by SCS TR-20 method, UH=SCS, Weighted-CN, Time Span= 0.00-30.00 hrs, dt= 0.02 hrs  
Type IA 24-hr 50 year Rainfall=6.61"

Area (ac)	CN	Description
* 0.000	0	, HSG C
* 0.000	0	, HSG D
0.151	75	Annual Grass, Good, HSG C
30.008	81	Annual Grass, Good, HSG D
0.481	89	Dirt roads, HSG D
0.908	82	Farmsteads, HSG C
1.584	86	Farmsteads, HSG D
0.130	96	Gravel surface, HSG D
3.137	84	Vineyard, Fair, HSG D
0.003	75	Vineyard, Good, HSG C
4.898	81	Vineyard, Good, HSG D
1.195	70	Woods, Good, HSG C
12.232	77	Woods, Good, HSG D
0.735	72	Woods/grass comb., Good, HSG C
18.220	79	Woods/grass comb., Good, HSG D
73.681	80	Weighted Average
73.681		100.00% Pervious Area

Tc (min)	Length (feet)	Slope (ft/ft)	Velocity (ft/sec)	Capacity (cfs)	Description
6.9	100	0.1200	0.24		<b>Sheet Flow, Sheet</b> Grass: Dense n= 0.240 P2= 3.23"
1.5	167	0.1400	1.87		<b>Shallow Concentrated Flow, Shallow 1 - Woodlands</b> Woodland Kv= 5.0 fps
0.9	451	0.1200	8.60	17.20	<b>Trap/Vee/Rect Channel Flow, Existing Ditch</b> Bot.W=0.00' D=1.00' Z= 2.0 '/' Top.W=4.00' n= 0.035
4.1	385	0.1000	1.58		<b>Shallow Concentrated Flow, Shallow 2 - Woodlands</b> Woodland Kv= 5.0 fps
6.6	736	0.0700	1.85		<b>Shallow Concentrated Flow, Shallow 3 - Short Grass</b> Short Grass Pasture Kv= 7.0 fps
0.3	421	0.1400	26.47	1,088.62	<b>Trap/Vee/Rect Channel Flow, Channel 1</b> Bot.W=6.50' D=3.50' Z= 1.5 '/' Top.W=17.00' n= 0.035
0.9	878	0.0900	15.65	281.77	<b>Trap/Vee/Rect Channel Flow, Channel 2</b> Bot.W=6.00' D=2.00' Z= 1.5 '/' Top.W=12.00' n= 0.035
21.2	3,138	Total			

## Pre-Project WS1

Prepared by PPI Engineering, Revised Sept. 2020

HydroCAD® 10.00-24 s/n 09429 © 2018 HydroCAD Software Solutions LLC

Type IA 24-hr 50 year Rainfall=6.61"

Printed 9/2/2020

Page 7

### Subcatchment WS-1: Subcat WS-1

Hydrograph

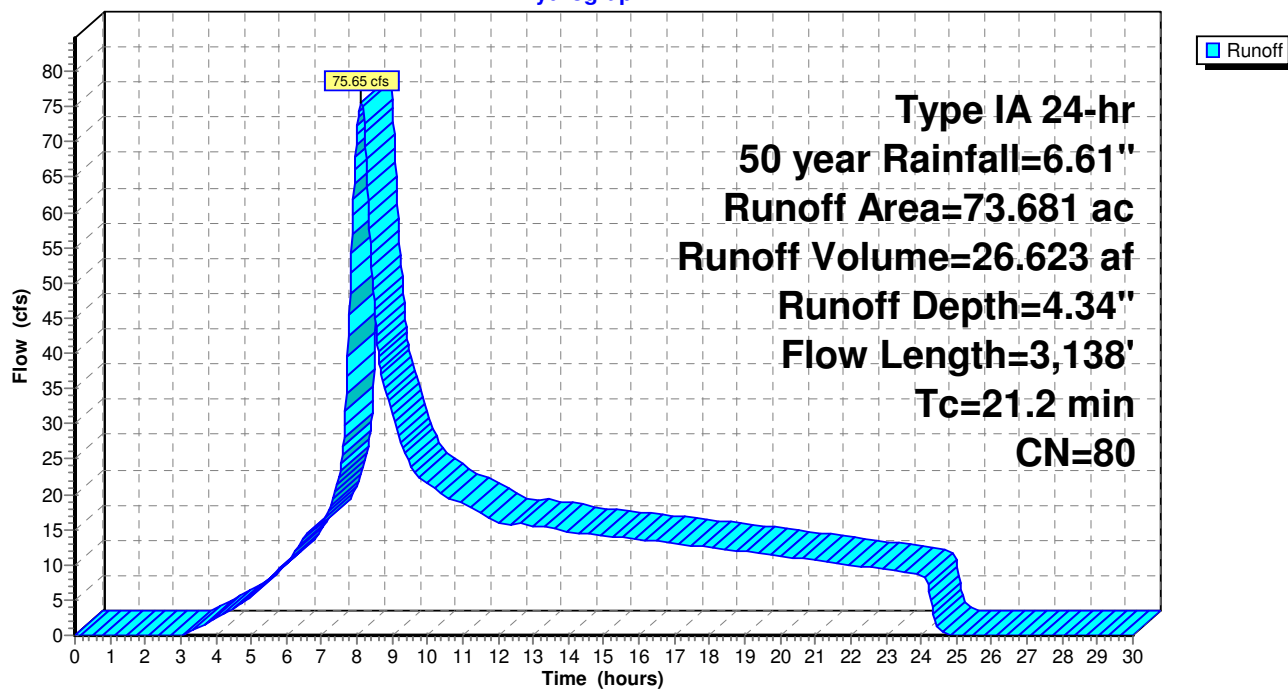

**Pre-Project WS1**

Prepared by PPI Engineering, Revised Sept. 2020

HydroCAD® 10.00-24 s/n 09429 © 2018 HydroCAD Software Solutions LLC

Type IA 24-hr 100 year Rainfall=7.33"

Printed 9/2/2020

Page 8

**Summary for Subcatchment WS-1: Subcat WS-1**

Runoff = 88.04 cfs @ 8.12 hrs, Volume= 30.700 af, Depth= 5.00"

Runoff by SCS TR-20 method, UH=SCS, Weighted-CN, Time Span= 0.00-30.00 hrs, dt= 0.02 hrs  
Type IA 24-hr 100 year Rainfall=7.33"

Area (ac)	CN	Description
* 0.000	0	, HSG C
* 0.000	0	, HSG D
0.151	75	Annual Grass, Good, HSG C
30.008	81	Annual Grass, Good, HSG D
0.481	89	Dirt roads, HSG D
0.908	82	Farmsteads, HSG C
1.584	86	Farmsteads, HSG D
0.130	96	Gravel surface, HSG D
3.137	84	Vineyard, Fair, HSG D
0.003	75	Vineyard, Good, HSG C
4.898	81	Vineyard, Good, HSG D
1.195	70	Woods, Good, HSG C
12.232	77	Woods, Good, HSG D
0.735	72	Woods/grass comb., Good, HSG C
18.220	79	Woods/grass comb., Good, HSG D
73.681	80	Weighted Average
73.681		100.00% Pervious Area

Tc (min)	Length (feet)	Slope (ft/ft)	Velocity (ft/sec)	Capacity (cfs)	Description
6.9	100	0.1200	0.24		<b>Sheet Flow, Sheet</b>
					Grass: Dense n= 0.240 P2= 3.23"
1.5	167	0.1400	1.87		<b>Shallow Concentrated Flow, Shallow 1 - Woodlands</b>
					Woodland Kv= 5.0 fps
0.9	451	0.1200	8.60	17.20	<b>Trap/Vee/Rect Channel Flow, Existing Ditch</b>
					Bot.W=0.00' D=1.00' Z= 2.0 '/' Top.W=4.00'
					n= 0.035
4.1	385	0.1000	1.58		<b>Shallow Concentrated Flow, Shallow 2 - Woodlands</b>
					Woodland Kv= 5.0 fps
6.6	736	0.0700	1.85		<b>Shallow Concentrated Flow, Shallow 3 - Short Grass</b>
					Short Grass Pasture Kv= 7.0 fps
0.3	421	0.1400	26.47	1,088.62	<b>Trap/Vee/Rect Channel Flow, Channel 1</b>
					Bot.W=6.50' D=3.50' Z= 1.5 '/' Top.W=17.00'
					n= 0.035
0.9	878	0.0900	15.65	281.77	<b>Trap/Vee/Rect Channel Flow, Channel 2</b>
					Bot.W=6.00' D=2.00' Z= 1.5 '/' Top.W=12.00'
					n= 0.035
21.2	3,138	Total			

## Pre-Project WS1

Prepared by PPI Engineering, Revised Sept. 2020

HydroCAD® 10.00-24 s/n 09429 © 2018 HydroCAD Software Solutions LLC

Type IA 24-hr 100 year Rainfall=7.33"

Printed 9/2/2020

Page 9

### Subcatchment WS-1: Subcat WS-1

Hydrograph

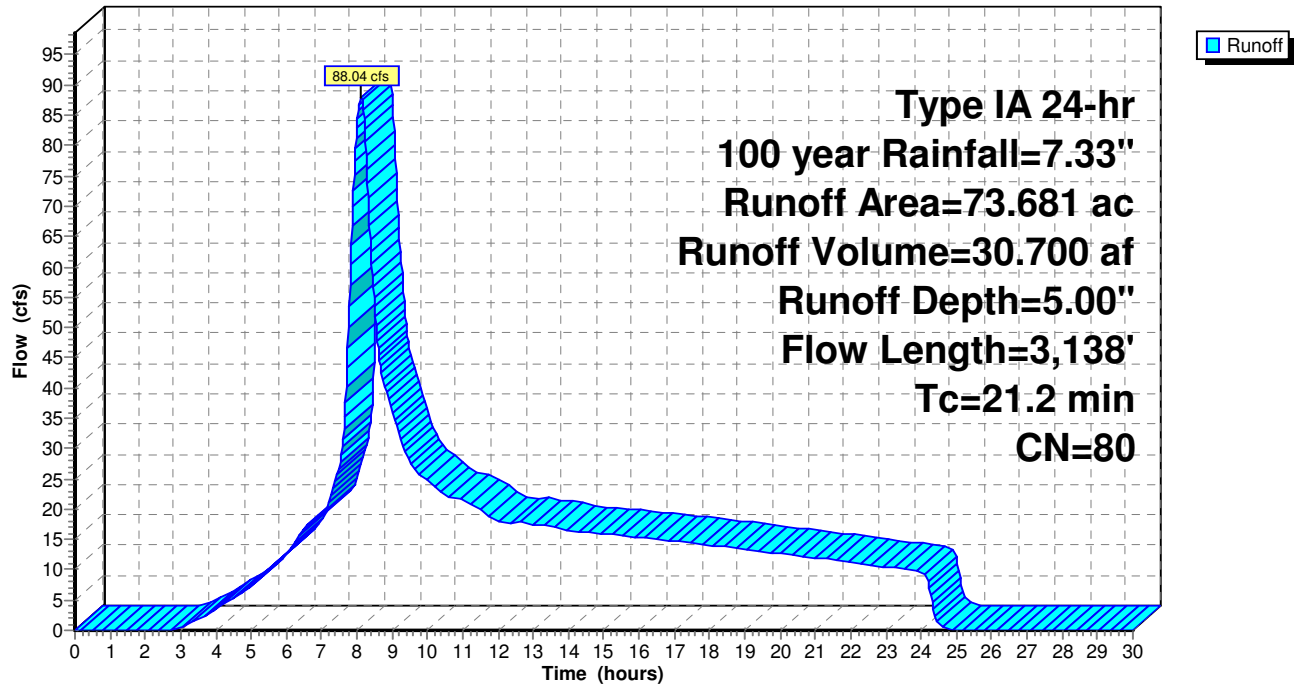

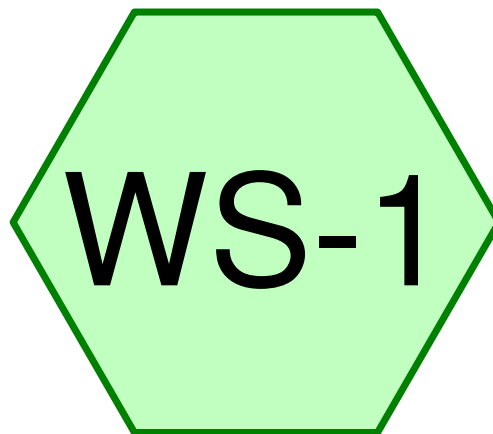

# Subcat WS-1

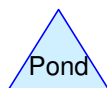
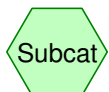

## Routing Diagram for Post-Project WS1

Prepared by PPI Engineering, Revised Sept. 2020, Printed 9/2/2020  
HydroCAD® 10.00-24 s/n 09429 © 2018 HydroCAD Software Solutions LLC

**Post-Project WS1**

Prepared by PPI Engineering, Revised Sept. 2020

HydroCAD® 10.00-24 s/n 09429 © 2018 HydroCAD Software Solutions LLC

Type IA 24-hr 2 year Rainfall=3.23"

Printed 9/2/2020

Page 11

**Summary for Subcatchment WS-1: Subcat WS-1**

Runoff = 20.38 cfs @ 8.20 hrs, Volume= 8.750 af, Depth= 1.43"

Runoff by SCS TR-20 method, UH=SCS, Weighted-CN, Time Span= 0.00-30.00 hrs, dt= 0.02 hrs  
Type IA 24-hr 2 year Rainfall=3.23"

Area (ac)	CN	Description
* 0.000	0	, HSG C
* 0.000	0	, HSG D
0.007	75	Annual Grass, Good, HSG C
27.171	81	Annual Grass, Good, HSG D
0.481	89	Dirt roads, HSG D
0.899	82	Farmsteads, HSG C
1.425	86	Farmsteads, HSG D
0.130	96	Gravel surface, HSG D
3.082	84	Vineyard, Fair, HSG D
0.476	75	Vineyard, Good, HSG C
10.643	81	Vineyard, Good, HSG D
0.875	70	Woods, Good, HSG C
10.728	77	Woods, Good, HSG D
0.735	72	Woods/grass comb., Good, HSG C
17.029	79	Woods/grass comb., Good, HSG D
73.681	80	Weighted Average
73.681		100.00% Pervious Area

Tc (min)	Length (feet)	Slope (ft/ft)	Velocity (ft/sec)	Capacity (cfs)	Description
6.9	100	0.1200	0.24		<b>Sheet Flow, Sheet 1</b> Grass: Dense n= 0.240 P2= 3.23"
1.1	167	0.1400	2.62		<b>Shallow Concentrated Flow, Shallow 1 - Short Grass</b> Short Grass Pasture Kv= 7.0 fps
0.5	250	0.1000	7.85	15.70	<b>Trap/Vee/Rect Channel Flow, Ditch</b> Bot.W=0.00' D=1.00' Z= 2.0 '/' Top.W=4.00' n= 0.035
0.6	431	0.1500	11.90	6.49	<b>Pipe Channel, 10" SWCPP</b> 10.0" Round Area= 0.5 sf Perim= 2.6' r= 0.21' n= 0.017 PPI 10in CPP
9.2	100	0.0600	0.18		<b>Sheet Flow, Sheet 2</b> Grass: Dense n= 0.240 P2= 3.23"
6.5	720	0.0700	1.85		<b>Shallow Concentrated Flow, Shallow 2 - Short Grass</b> Short Grass Pasture Kv= 7.0 fps
0.3	421	0.1400	26.47	1,088.62	<b>Trap/Vee/Rect Channel Flow, Channel 1</b> Bot.W=6.50' D=3.50' Z= 1.5 '/' Top.W=17.00' n= 0.035
0.9	878	0.0900	15.65	281.77	<b>Trap/Vee/Rect Channel Flow, Channel 2</b> Bot.W=6.00' D=2.00' Z= 1.5 '/' Top.W=12.00' n= 0.035
26.0	3,067	Total			

## Post-Project WS1

Prepared by PPI Engineering, Revised Sept. 2020

HydroCAD® 10.00-24 s/n 09429 © 2018 HydroCAD Software Solutions LLC

Type IA 24-hr 2 year Rainfall=3.23"

Printed 9/2/2020

Page 12

### Subcatchment WS-1: Subcat WS-1

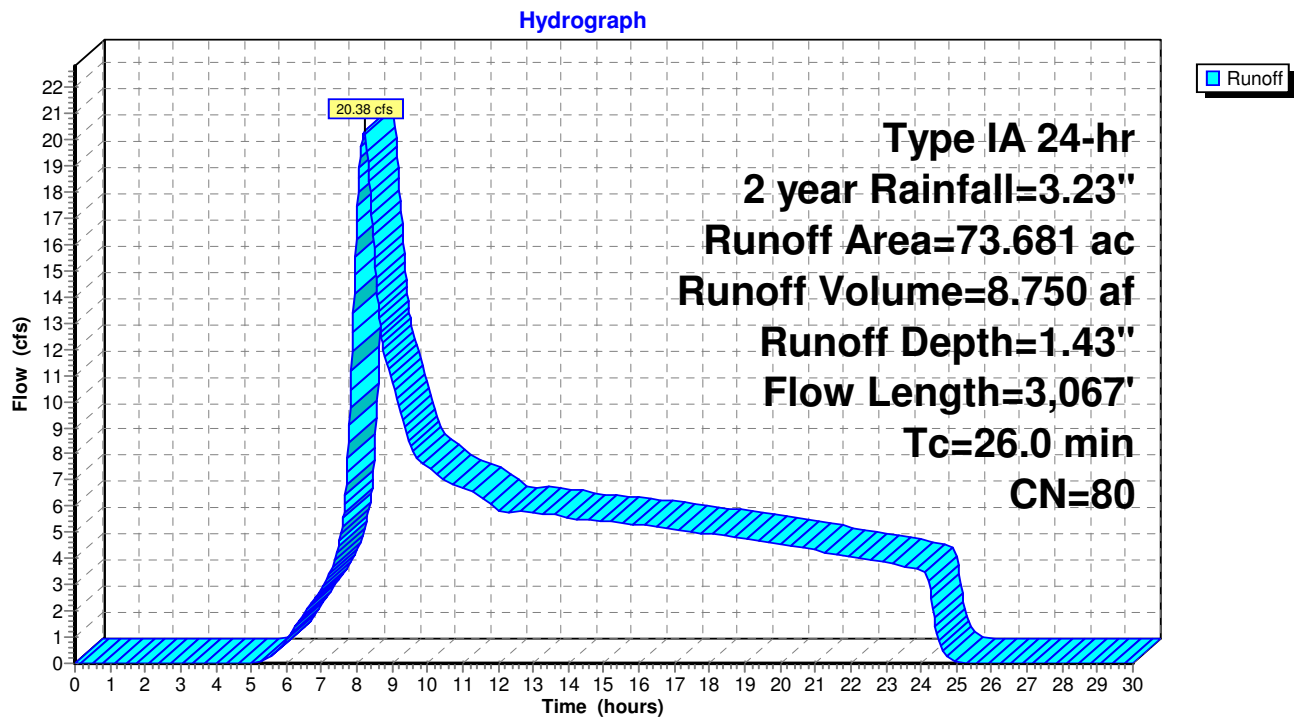

**Post-Project WS1**

Prepared by PPI Engineering, Revised Sept. 2020

HydroCAD® 10.00-24 s/n 09429 © 2018 HydroCAD Software Solutions LLC

Type IA 24-hr 10 year Rainfall=4.90"

Printed 9/2/2020

Page 13

**Summary for Subcatchment WS-1: Subcat WS-1**

Runoff = 44.99 cfs @ 8.18 hrs, Volume= 17.228 af, Depth= 2.81"

Runoff by SCS TR-20 method, UH=SCS, Weighted-CN, Time Span= 0.00-30.00 hrs, dt= 0.02 hrs  
Type IA 24-hr 10 year Rainfall=4.90"

Area (ac)	CN	Description
* 0.000	0	, HSG C
* 0.000	0	, HSG D
0.007	75	Annual Grass, Good, HSG C
27.171	81	Annual Grass, Good, HSG D
0.481	89	Dirt roads, HSG D
0.899	82	Farmsteads, HSG C
1.425	86	Farmsteads, HSG D
0.130	96	Gravel surface, HSG D
3.082	84	Vineyard, Fair, HSG D
0.476	75	Vineyard, Good, HSG C
10.643	81	Vineyard, Good, HSG D
0.875	70	Woods, Good, HSG C
10.728	77	Woods, Good, HSG D
0.735	72	Woods/grass comb., Good, HSG C
17.029	79	Woods/grass comb., Good, HSG D
73.681	80	Weighted Average
73.681		100.00% Pervious Area

Tc (min)	Length (feet)	Slope (ft/ft)	Velocity (ft/sec)	Capacity (cfs)	Description
6.9	100	0.1200	0.24		<b>Sheet Flow, Sheet 1</b> Grass: Dense n= 0.240 P2= 3.23"
1.1	167	0.1400	2.62		<b>Shallow Concentrated Flow, Shallow 1 - Short Grass</b> Short Grass Pasture Kv= 7.0 fps
0.5	250	0.1000	7.85	15.70	<b>Trap/Vee/Rect Channel Flow, Ditch</b> Bot.W=0.00' D=1.00' Z= 2.0 '/' Top.W=4.00' n= 0.035
0.6	431	0.1500	11.90	6.49	<b>Pipe Channel, 10" SWCPP</b> 10.0" Round Area= 0.5 sf Perim= 2.6' r= 0.21' n= 0.017 PPI 10in CPP
9.2	100	0.0600	0.18		<b>Sheet Flow, Sheet 2</b> Grass: Dense n= 0.240 P2= 3.23"
6.5	720	0.0700	1.85		<b>Shallow Concentrated Flow, Shallow 2 - Short Grass</b> Short Grass Pasture Kv= 7.0 fps
0.3	421	0.1400	26.47	1,088.62	<b>Trap/Vee/Rect Channel Flow, Channel 1</b> Bot.W=6.50' D=3.50' Z= 1.5 '/' Top.W=17.00' n= 0.035
0.9	878	0.0900	15.65	281.77	<b>Trap/Vee/Rect Channel Flow, Channel 2</b> Bot.W=6.00' D=2.00' Z= 1.5 '/' Top.W=12.00' n= 0.035
26.0	3,067	Total			



## Post-Project WS1

Prepared by PPI Engineering, Revised Sept. 2020

HydroCAD® 10.00-24 s/n 09429 © 2018 HydroCAD Software Solutions LLC

Type IA 24-hr 10 year Rainfall=4.90"

Printed 9/2/2020

Page 14

### Subcatchment WS-1: Subcat WS-1

Hydrograph

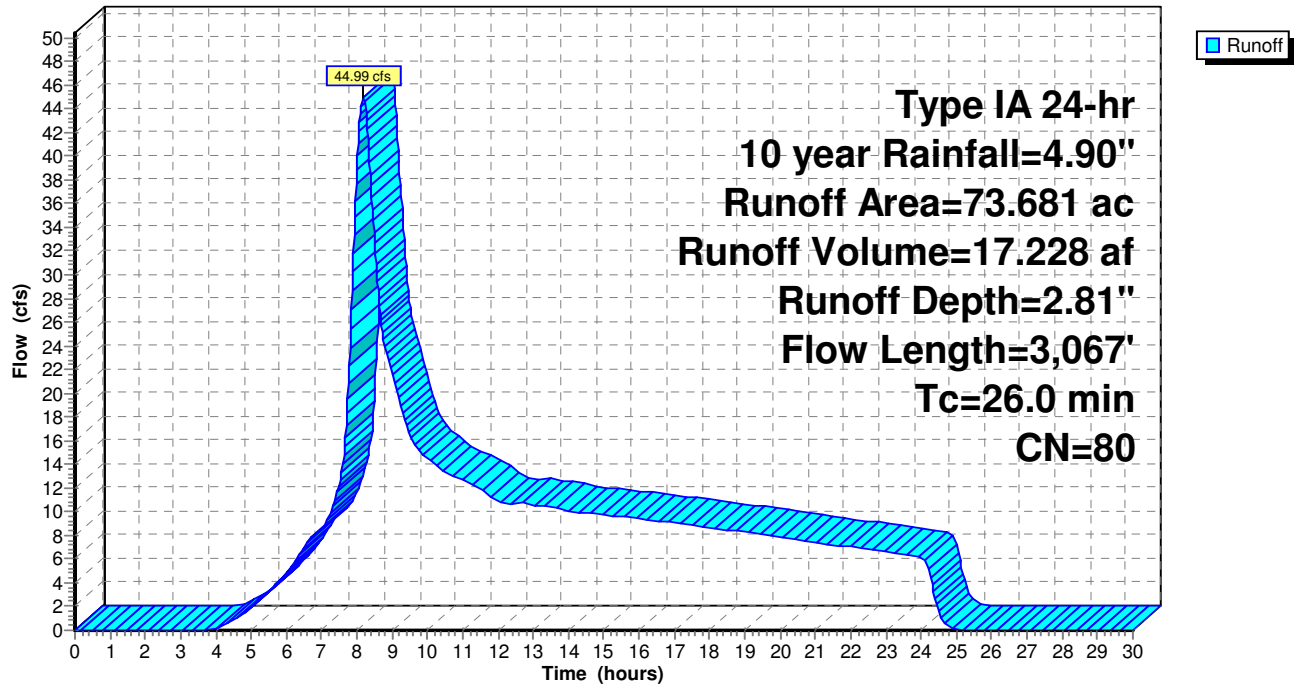

**Post-Project WS1**

Prepared by PPI Engineering, Revised Sept. 2020

HydroCAD® 10.00-24 s/n 09429 © 2018 HydroCAD Software Solutions LLC

Type IA 24-hr 50 year Rainfall=6.61"

Printed 9/2/2020

Page 15

**Summary for Subcatchment WS-1: Subcat WS-1**

Runoff = 72.52 cfs @ 8.17 hrs, Volume= 26.623 af, Depth= 4.34"

Runoff by SCS TR-20 method, UH=SCS, Weighted-CN, Time Span= 0.00-30.00 hrs, dt= 0.02 hrs  
Type IA 24-hr 50 year Rainfall=6.61"

Area (ac)	CN	Description
* 0.000	0	, HSG C
* 0.000	0	, HSG D
0.007	75	Annual Grass, Good, HSG C
27.171	81	Annual Grass, Good, HSG D
0.481	89	Dirt roads, HSG D
0.899	82	Farmsteads, HSG C
1.425	86	Farmsteads, HSG D
0.130	96	Gravel surface, HSG D
3.082	84	Vineyard, Fair, HSG D
0.476	75	Vineyard, Good, HSG C
10.643	81	Vineyard, Good, HSG D
0.875	70	Woods, Good, HSG C
10.728	77	Woods, Good, HSG D
0.735	72	Woods/grass comb., Good, HSG C
17.029	79	Woods/grass comb., Good, HSG D
73.681	80	Weighted Average
73.681		100.00% Pervious Area

Tc (min)	Length (feet)	Slope (ft/ft)	Velocity (ft/sec)	Capacity (cfs)	Description
6.9	100	0.1200	0.24		<b>Sheet Flow, Sheet 1</b> Grass: Dense n= 0.240 P2= 3.23"
1.1	167	0.1400	2.62		<b>Shallow Concentrated Flow, Shallow 1 - Short Grass</b> Short Grass Pasture Kv= 7.0 fps
0.5	250	0.1000	7.85	15.70	<b>Trap/Vee/Rect Channel Flow, Ditch</b> Bot.W=0.00' D=1.00' Z= 2.0 '/' Top.W=4.00' n= 0.035
0.6	431	0.1500	11.90	6.49	<b>Pipe Channel, 10" SWCPP</b> 10.0" Round Area= 0.5 sf Perim= 2.6' r= 0.21' n= 0.017 PPI 10in CPP
9.2	100	0.0600	0.18		<b>Sheet Flow, Sheet 2</b> Grass: Dense n= 0.240 P2= 3.23"
6.5	720	0.0700	1.85		<b>Shallow Concentrated Flow, Shallow 2 - Short Grass</b> Short Grass Pasture Kv= 7.0 fps
0.3	421	0.1400	26.47	1,088.62	<b>Trap/Vee/Rect Channel Flow, Channel 1</b> Bot.W=6.50' D=3.50' Z= 1.5 '/' Top.W=17.00' n= 0.035
0.9	878	0.0900	15.65	281.77	<b>Trap/Vee/Rect Channel Flow, Channel 2</b> Bot.W=6.00' D=2.00' Z= 1.5 '/' Top.W=12.00' n= 0.035
26.0	3,067	Total			

## Post-Project WS1

Prepared by PPI Engineering, Revised Sept. 2020

HydroCAD® 10.00-24 s/n 09429 © 2018 HydroCAD Software Solutions LLC

Type IA 24-hr 50 year Rainfall=6.61"

Printed 9/2/2020

Page 16

### Subcatchment WS-1: Subcat WS-1

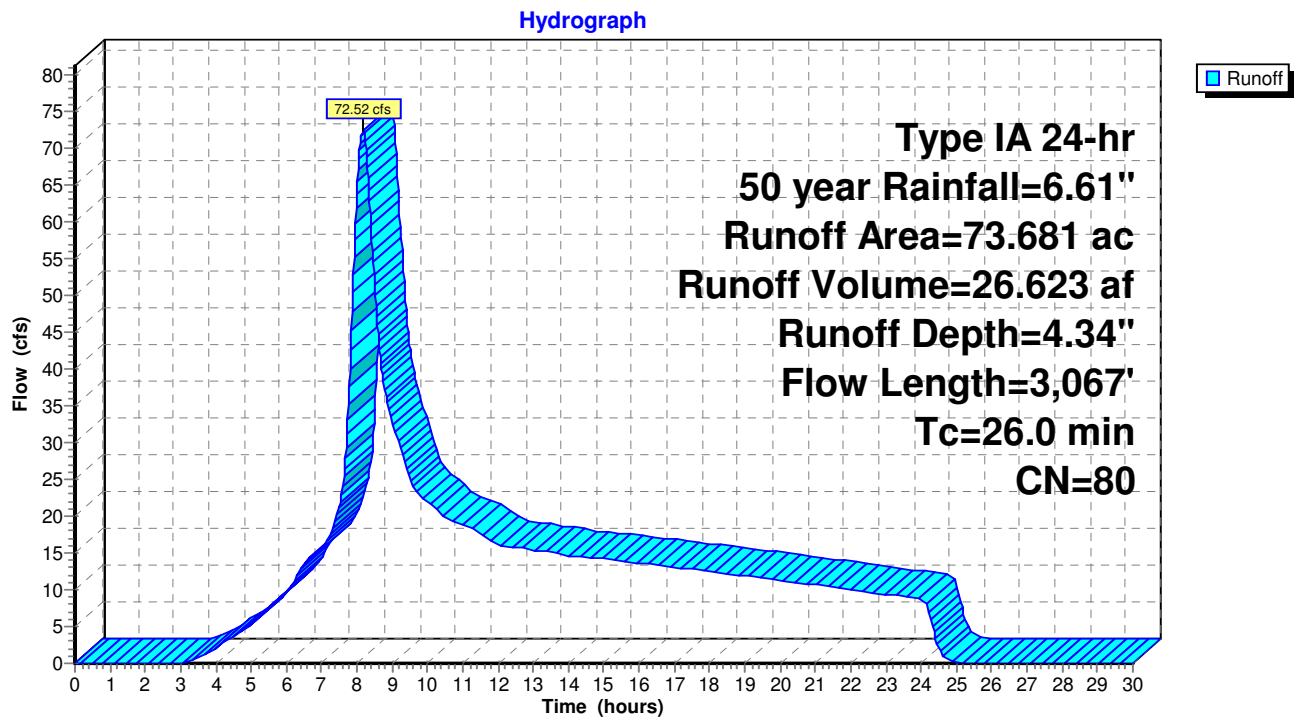

**Post-Project WS1**

Type IA 24-hr 100 year Rainfall=7.33"

Prepared by PPI Engineering, Revised Sept. 2020

Printed 9/2/2020

HydroCAD® 10.00-24 s/n 09429 © 2018 HydroCAD Software Solutions LLC

Page 17

**Summary for Subcatchment WS-1: Subcat WS-1**

Runoff = 84.44 cfs @ 8.17 hrs, Volume= 30.700 af, Depth= 5.00"

Runoff by SCS TR-20 method, UH=SCS, Weighted-CN, Time Span= 0.00-30.00 hrs, dt= 0.02 hrs  
Type IA 24-hr 100 year Rainfall=7.33"

Area (ac)	CN	Description
* 0.000	0	, HSG C
* 0.000	0	, HSG D
0.007	75	Annual Grass, Good, HSG C
27.171	81	Annual Grass, Good, HSG D
0.481	89	Dirt roads, HSG D
0.899	82	Farmsteads, HSG C
1.425	86	Farmsteads, HSG D
0.130	96	Gravel surface, HSG D
3.082	84	Vineyard, Fair, HSG D
0.476	75	Vineyard, Good, HSG C
10.643	81	Vineyard, Good, HSG D
0.875	70	Woods, Good, HSG C
10.728	77	Woods, Good, HSG D
0.735	72	Woods/grass comb., Good, HSG C
17.029	79	Woods/grass comb., Good, HSG D
73.681	80	Weighted Average
73.681		100.00% Pervious Area

Tc (min)	Length (feet)	Slope (ft/ft)	Velocity (ft/sec)	Capacity (cfs)	Description
6.9	100	0.1200	0.24		<b>Sheet Flow, Sheet 1</b> Grass: Dense n= 0.240 P2= 3.23"
1.1	167	0.1400	2.62		<b>Shallow Concentrated Flow, Shallow 1 - Short Grass</b> Short Grass Pasture Kv= 7.0 fps
0.5	250	0.1000	7.85	15.70	<b>Trap/Vee/Rect Channel Flow, Ditch</b> Bot.W=0.00' D=1.00' Z= 2.0 '/' Top.W=4.00' n= 0.035
0.6	431	0.1500	11.90	6.49	<b>Pipe Channel, 10" SWCPP</b> 10.0" Round Area= 0.5 sf Perim= 2.6' r= 0.21' n= 0.017 PPI 10in CPP
9.2	100	0.0600	0.18		<b>Sheet Flow, Sheet 2</b> Grass: Dense n= 0.240 P2= 3.23"
6.5	720	0.0700	1.85		<b>Shallow Concentrated Flow, Shallow 2 - Short Grass</b> Short Grass Pasture Kv= 7.0 fps
0.3	421	0.1400	26.47	1,088.62	<b>Trap/Vee/Rect Channel Flow, Channel 1</b> Bot.W=6.50' D=3.50' Z= 1.5 '/' Top.W=17.00' n= 0.035
0.9	878	0.0900	15.65	281.77	<b>Trap/Vee/Rect Channel Flow, Channel 2</b> Bot.W=6.00' D=2.00' Z= 1.5 '/' Top.W=12.00' n= 0.035
26.0	3,067	Total			

## Post-Project WS1

Prepared by PPI Engineering, Revised Sept. 2020

HydroCAD® 10.00-24 s/n 09429 © 2018 HydroCAD Software Solutions LLC

Type IA 24-hr 100 year Rainfall=7.33"

Printed 9/2/2020

Page 18

### Subcatchment WS-1: Subcat WS-1

Hydrograph

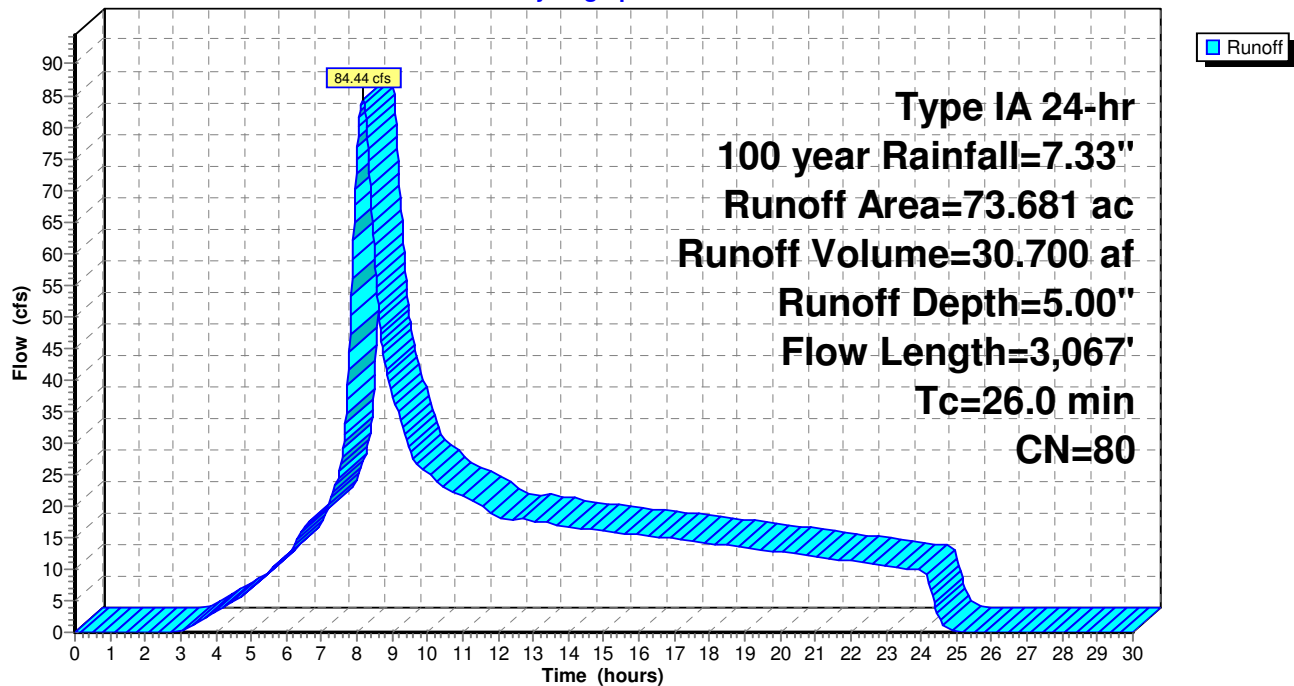

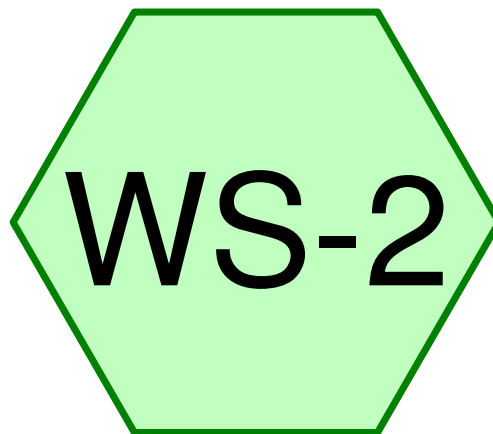

# Subcat WS-2

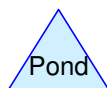
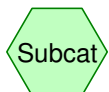

## Routing Diagram for Pre-Project WS2

Prepared by PPI Engineering, Revised Sept. 2020, Printed 9/2/2020  
HydroCAD® 10.00-24 s/n 09429 © 2018 HydroCAD Software Solutions LLC

**Pre-Project WS2**

Prepared by PPI Engineering, Revised Sept. 2020

HydroCAD® 10.00-24 s/n 09429 © 2018 HydroCAD Software Solutions LLC

Type IA 24-hr 2 year Rainfall=3.23"

Printed 9/2/2020

Page 20

**Summary for Subcatchment WS-2: Subcat WS-2**

Runoff = 11.01 cfs @ 8.10 hrs, Volume= 4.688 af, Depth= 1.23"

Runoff by SCS TR-20 method, UH=SCS, Weighted-CN, Time Span= 0.00-30.00 hrs, dt= 0.02 hrs  
Type IA 24-hr 2 year Rainfall=3.23"

Area (ac)	CN	Description
* 0.000	0	, HSG C
0.501	79	Annual Grass, Fair, HSG C
0.159	84	Annual Grass, Fair, HSG D
0.556	75	Annual Grass, Good, HSG C
1.424	81	Annual Grass, Good, HSG D
0.160	65	Brush, Good, HSG C
0.611	73	Brush, Good, HSG D
0.485	89	Gravel Roads, HSG C
0.131	96	Gravel surface, HSG C
12.081	79	Vineyard, Fair, HSG C
2.043	84	Vineyard, Fair, HSG D
6.851	75	Vineyard, Good, HSG C
0.182	81	Vineyard, Good, HSG D
2.890	70	Woods, Good, HSG C
17.486	77	Woods, Good, HSG D
0.056	72	Woods/grass comb., Good, HSG C
45.616	77	Weighted Average
45.616		100.00% Pervious Area

Tc (min)	Length (feet)	Slope (ft/ft)	Velocity (ft/sec)	Capacity (cfs)	Description
9.2	100	0.0600	0.18		<b>Sheet Flow, Sheet</b> Grass: Dense n= 0.240 P2= 3.23"
6.6	879	0.1000	2.21		<b>Shallow Concentrated Flow, Shallow - Short Grass</b> Short Grass Pasture Kv= 7.0 fps
1.0	1,327	0.1700	22.73	404.80	<b>Trap/Vee/Rect Channel Flow, Channel</b> Bot.W=4.00' D=2.50' Z= 1.5 & 1.0 '/' Top.W=10.25' n= 0.035
16.8	2,306	Total			

## Pre-Project WS2

Prepared by PPI Engineering, Revised Sept. 2020

HydroCAD® 10.00-24 s/n 09429 © 2018 HydroCAD Software Solutions LLC

Type IA 24-hr 2 year Rainfall=3.23"

Printed 9/2/2020

Page 21

### Subcatchment WS-2: Subcat WS-2

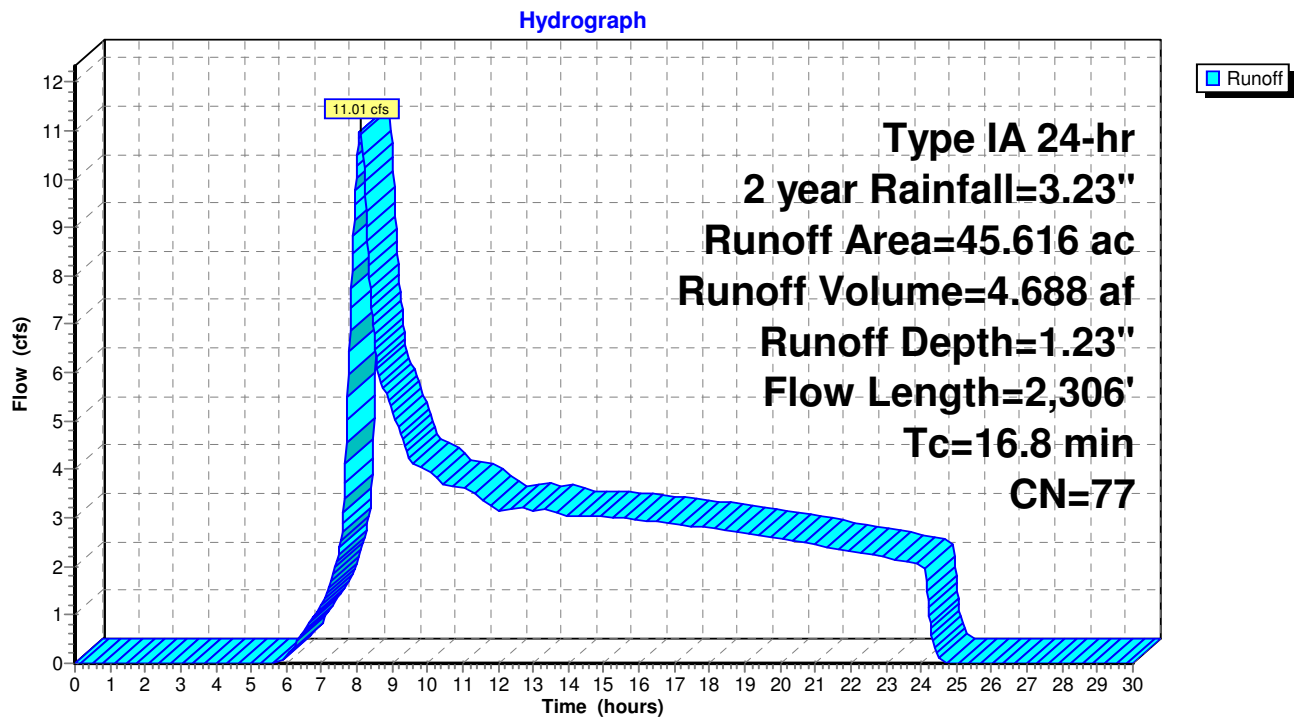



**Pre-Project WS2**

Prepared by PPI Engineering, Revised Sept. 2020

HydroCAD® 10.00-24 s/n 09429 © 2018 HydroCAD Software Solutions LLC

Type IA 24-hr 10 year Rainfall=4.90"

Printed 9/2/2020

Page 22

**Summary for Subcatchment WS-2: Subcat WS-2**

Runoff = 26.34 cfs @ 8.08 hrs, Volume= 9.654 af, Depth= 2.54"

Runoff by SCS TR-20 method, UH=SCS, Weighted-CN, Time Span= 0.00-30.00 hrs, dt= 0.02 hrs  
Type IA 24-hr 10 year Rainfall=4.90"

Area (ac)	CN	Description
* 0.000	0	, HSG C
0.501	79	Annual Grass, Fair, HSG C
0.159	84	Annual Grass, Fair, HSG D
0.556	75	Annual Grass, Good, HSG C
1.424	81	Annual Grass, Good, HSG D
0.160	65	Brush, Good, HSG C
0.611	73	Brush, Good, HSG D
0.485	89	Gravel Roads, HSG C
0.131	96	Gravel surface, HSG C
12.081	79	Vineyard, Fair, HSG C
2.043	84	Vineyard, Fair, HSG D
6.851	75	Vineyard, Good, HSG C
0.182	81	Vineyard, Good, HSG D
2.890	70	Woods, Good, HSG C
17.486	77	Woods, Good, HSG D
0.056	72	Woods/grass comb., Good, HSG C
45.616	77	Weighted Average
45.616		100.00% Pervious Area

Tc (min)	Length (feet)	Slope (ft/ft)	Velocity (ft/sec)	Capacity (cfs)	Description
9.2	100	0.0600	0.18		<b>Sheet Flow, Sheet</b> Grass: Dense n= 0.240 P2= 3.23"
6.6	879	0.1000	2.21		<b>Shallow Concentrated Flow, Shallow - Short Grass</b> Short Grass Pasture Kv= 7.0 fps
1.0	1,327	0.1700	22.73	404.80	<b>Trap/Vee/Rect Channel Flow, Channel</b> Bot.W=4.00' D=2.50' Z= 1.5 & 1.0 '/' Top.W=10.25' n= 0.035
16.8	2,306	Total			

## Pre-Project WS2

Prepared by PPI Engineering, Revised Sept. 2020

HydroCAD® 10.00-24 s/n 09429 © 2018 HydroCAD Software Solutions LLC

Type IA 24-hr 10 year Rainfall=4.90"

Printed 9/2/2020

Page 23

### Subcatchment WS-2: Subcat WS-2

Hydrograph

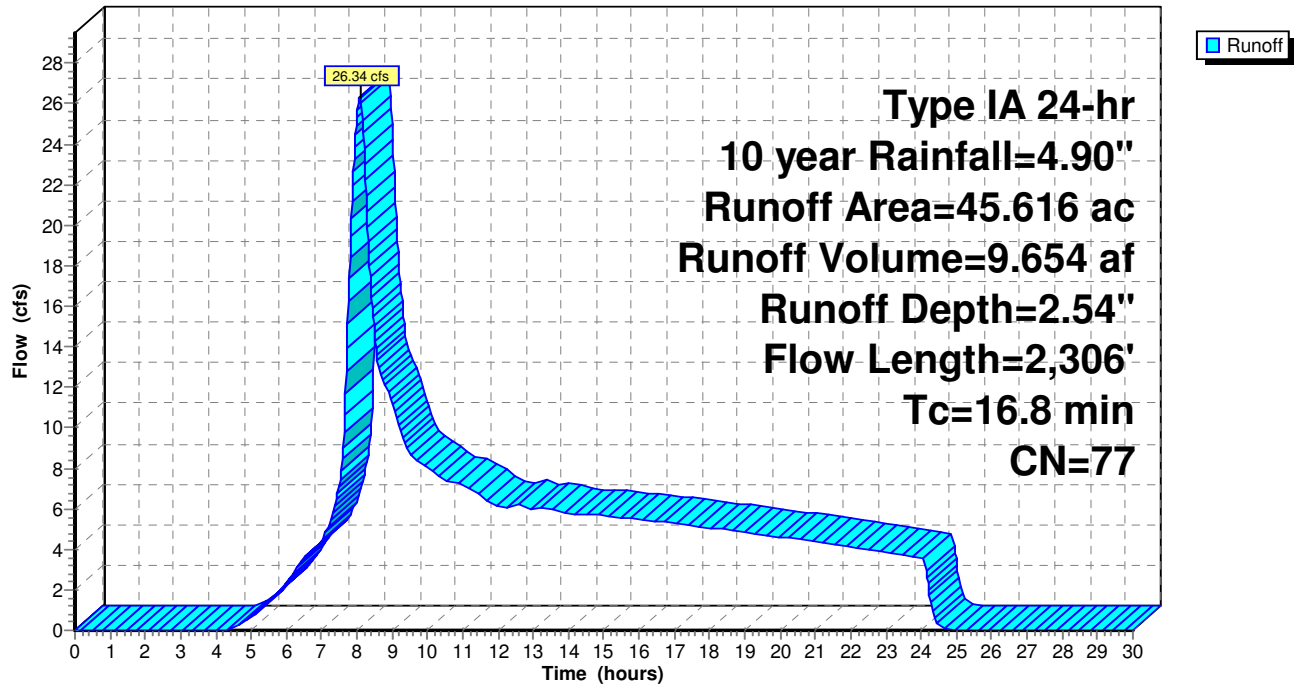

**Pre-Project WS2**

Prepared by PPI Engineering, Revised Sept. 2020

HydroCAD® 10.00-24 s/n 09429 © 2018 HydroCAD Software Solutions LLC

Type IA 24-hr 50 year Rainfall=6.61"

Printed 9/2/2020

Page 24

**Summary for Subcatchment WS-2: Subcat WS-2**

Runoff = 44.00 cfs @ 8.07 hrs, Volume= 15.270 af, Depth= 4.02"

Runoff by SCS TR-20 method, UH=SCS, Weighted-CN, Time Span= 0.00-30.00 hrs, dt= 0.02 hrs  
Type IA 24-hr 50 year Rainfall=6.61"

Area (ac)	CN	Description
* 0.000	0	, HSG C
0.501	79	Annual Grass, Fair, HSG C
0.159	84	Annual Grass, Fair, HSG D
0.556	75	Annual Grass, Good, HSG C
1.424	81	Annual Grass, Good, HSG D
0.160	65	Brush, Good, HSG C
0.611	73	Brush, Good, HSG D
0.485	89	Gravel Roads, HSG C
0.131	96	Gravel surface, HSG C
12.081	79	Vineyard, Fair, HSG C
2.043	84	Vineyard, Fair, HSG D
6.851	75	Vineyard, Good, HSG C
0.182	81	Vineyard, Good, HSG D
2.890	70	Woods, Good, HSG C
17.486	77	Woods, Good, HSG D
0.056	72	Woods/grass comb., Good, HSG C
45.616	77	Weighted Average
45.616		100.00% Pervious Area

Tc (min)	Length (feet)	Slope (ft/ft)	Velocity (ft/sec)	Capacity (cfs)	Description
9.2	100	0.0600	0.18		<b>Sheet Flow, Sheet</b> Grass: Dense n= 0.240 P2= 3.23"
6.6	879	0.1000	2.21		<b>Shallow Concentrated Flow, Shallow - Short Grass</b> Short Grass Pasture Kv= 7.0 fps
1.0	1,327	0.1700	22.73	404.80	<b>Trap/Vee/Rect Channel Flow, Channel</b> Bot.W=4.00' D=2.50' Z= 1.5 & 1.0 '/' Top.W=10.25' n= 0.035
16.8	2,306	Total			

## Pre-Project WS2

Prepared by PPI Engineering, Revised Sept. 2020

HydroCAD® 10.00-24 s/n 09429 © 2018 HydroCAD Software Solutions LLC

Type IA 24-hr 50 year Rainfall=6.61"

Printed 9/2/2020

Page 25

### Subcatchment WS-2: Subcat WS-2

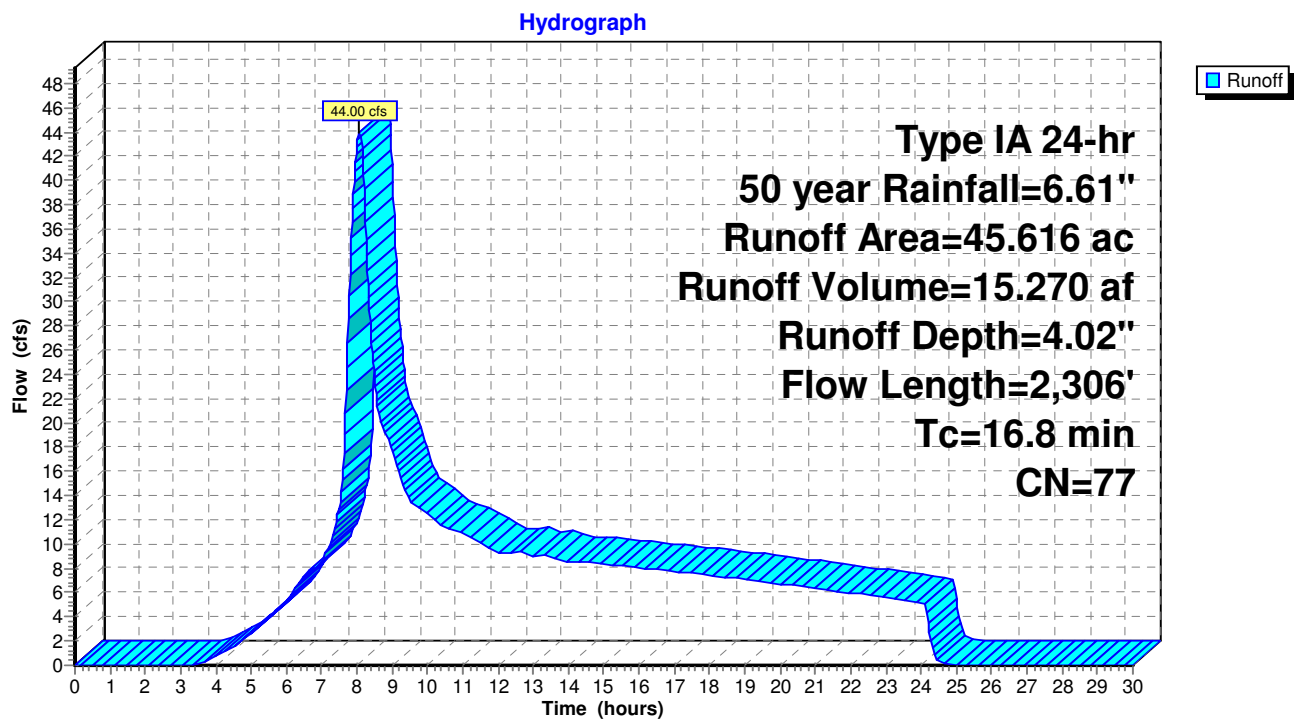

**Pre-Project WS2**

Prepared by PPI Engineering, Revised Sept. 2020

HydroCAD® 10.00-24 s/n 09429 © 2018 HydroCAD Software Solutions LLC

Type IA 24-hr 100 year Rainfall=7.33"

Printed 9/2/2020

Page 26

**Summary for Subcatchment WS-2: Subcat WS-2**

Runoff = 51.74 cfs @ 8.07 hrs, Volume= 17.728 af, Depth= 4.66"

Runoff by SCS TR-20 method, UH=SCS, Weighted-CN, Time Span= 0.00-30.00 hrs, dt= 0.02 hrs  
Type IA 24-hr 100 year Rainfall=7.33"

Area (ac)	CN	Description
* 0.000	0	, HSG C
0.501	79	Annual Grass, Fair, HSG C
0.159	84	Annual Grass, Fair, HSG D
0.556	75	Annual Grass, Good, HSG C
1.424	81	Annual Grass, Good, HSG D
0.160	65	Brush, Good, HSG C
0.611	73	Brush, Good, HSG D
0.485	89	Gravel Roads, HSG C
0.131	96	Gravel surface, HSG C
12.081	79	Vineyard, Fair, HSG C
2.043	84	Vineyard, Fair, HSG D
6.851	75	Vineyard, Good, HSG C
0.182	81	Vineyard, Good, HSG D
2.890	70	Woods, Good, HSG C
17.486	77	Woods, Good, HSG D
0.056	72	Woods/grass comb., Good, HSG C
45.616	77	Weighted Average
45.616		100.00% Pervious Area

Tc (min)	Length (feet)	Slope (ft/ft)	Velocity (ft/sec)	Capacity (cfs)	Description
9.2	100	0.0600	0.18		<b>Sheet Flow, Sheet</b> Grass: Dense n= 0.240 P2= 3.23"
6.6	879	0.1000	2.21		<b>Shallow Concentrated Flow, Shallow - Short Grass</b> Short Grass Pasture Kv= 7.0 fps
1.0	1,327	0.1700	22.73	404.80	<b>Trap/Vee/Rect Channel Flow, Channel</b> Bot.W=4.00' D=2.50' Z= 1.5 & 1.0 '/' Top.W=10.25' n= 0.035
16.8	2,306	Total			

## Pre-Project WS2

Prepared by PPI Engineering, Revised Sept. 2020

HydroCAD® 10.00-24 s/n 09429 © 2018 HydroCAD Software Solutions LLC

Type IA 24-hr 100 year Rainfall=7.33"

Printed 9/2/2020

Page 27

### Subcatchment WS-2: Subcat WS-2

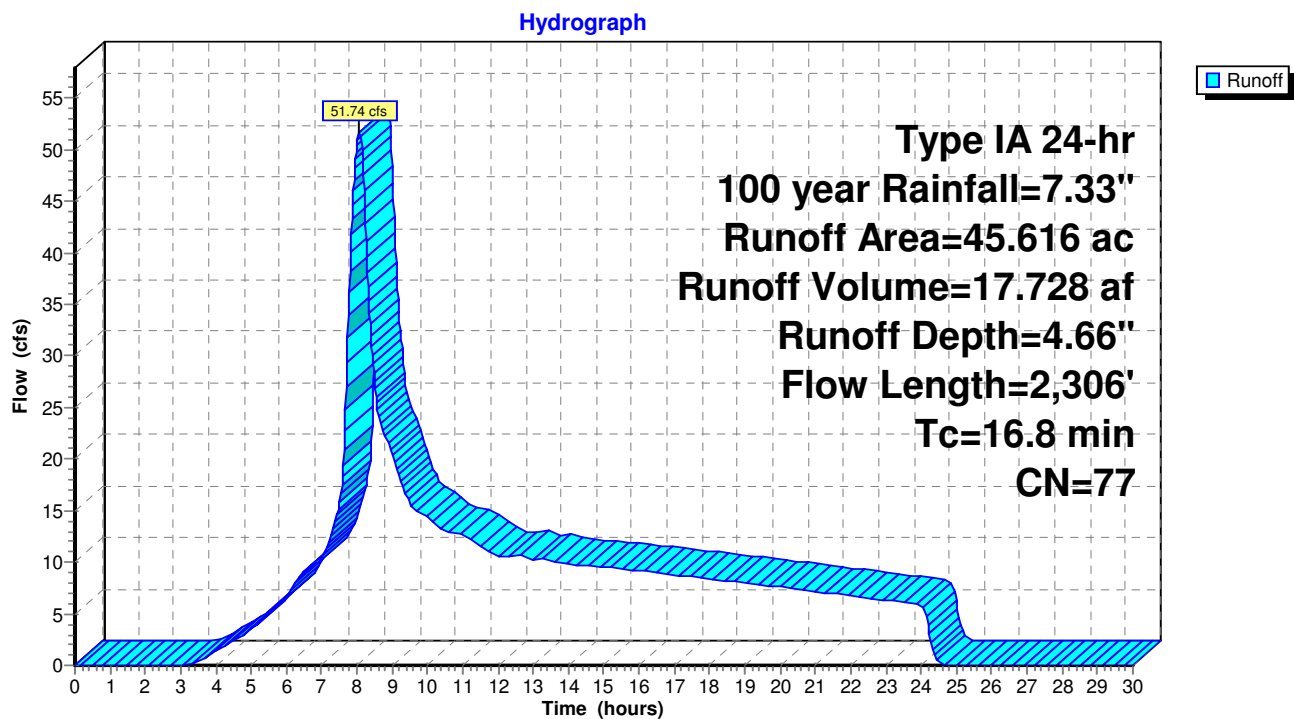

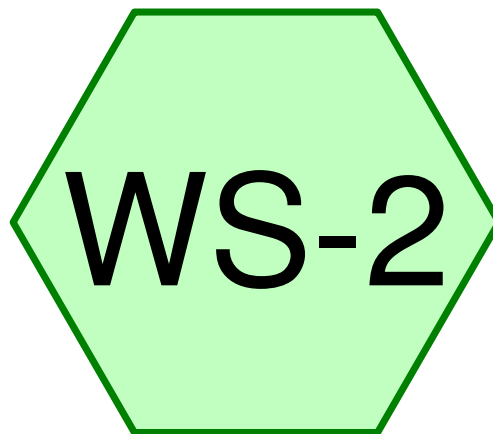

# Subcat WS-2

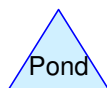
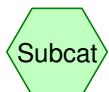

## Routing Diagram for Post-Project WS2

Prepared by PPI Engineering, Revised Sept. 2020, Printed 9/2/2020  
HydroCAD® 10.00-24 s/n 09429 © 2018 HydroCAD Software Solutions LLC

**Post-Project WS2**

Type IA 24-hr 2 year Rainfall=3.23"

Prepared by PPI Engineering, Revised Sept. 2020

Printed 9/2/2020

HydroCAD® 10.00-24 s/n 09429 © 2018 HydroCAD Software Solutions LLC

Page 29

**Summary for Subcatchment WS-2: Subcat WS-2**

Runoff = 11.01 cfs @ 8.10 hrs, Volume= 4.688 af, Depth= 1.23"

Runoff by SCS TR-20 method, UH=SCS, Weighted-CN, Time Span= 0.00-30.00 hrs, dt= 0.02 hrs  
Type IA 24-hr 2 year Rainfall=3.23"

Area (ac)	CN	Description
* 0.000	0	, HSG C
* 0.000	0	, HSG D
0.501	79	Annual Grass, Fair, HSG C
0.159	84	Annual Grass, Fair, HSG D
0.556	75	Annual Grass, Good, HSG C
1.424	81	Annual Grass, Good, HSG D
0.160	65	Brush, Good, HSG C
0.611	73	Brush, Good, HSG D
0.485	89	Gravel Roads, HSG C
0.131	96	Gravel surface, HSG C
12.081	79	Vineyard, Fair, HSG C
2.027	84	Vineyard, Fair, HSG D
6.851	75	Vineyard, Good, HSG C
0.879	81	Vineyard, Good, HSG D
2.890	70	Woods, Good, HSG C
16.805	77	Woods, Good, HSG D
0.056	72	Woods/grass comb., Good, HSG C
45.616	77	Weighted Average
45.616		100.00% Pervious Area

Tc (min)	Length (feet)	Slope (ft/ft)	Velocity (ft/sec)	Capacity (cfs)	Description
9.2	100	0.0600	0.18		<b>Sheet Flow, Sheet</b>
					Grass: Dense n= 0.240 P2= 3.23"
6.6	879	0.1000	2.21		<b>Shallow Concentrated Flow, Shallow - Short Grass</b>
					Short Grass Pasture Kv= 7.0 fps
1.0	1,327	0.1700	22.73	404.80	<b>Trap/Vee/Rect Channel Flow, Channel</b>
					Bot.W=4.00' D=2.50' Z= 1.5 & 1.0 '/' Top.W=10.25'
					n= 0.035
16.8	2,306	Total			



## Post-Project WS2

Prepared by PPI Engineering, Revised Sept. 2020

HydroCAD® 10.00-24 s/n 09429 © 2018 HydroCAD Software Solutions LLC

Type IA 24-hr 2 year Rainfall=3.23"

Printed 9/2/2020

Page 30

### Subcatchment WS-2: Subcat WS-2

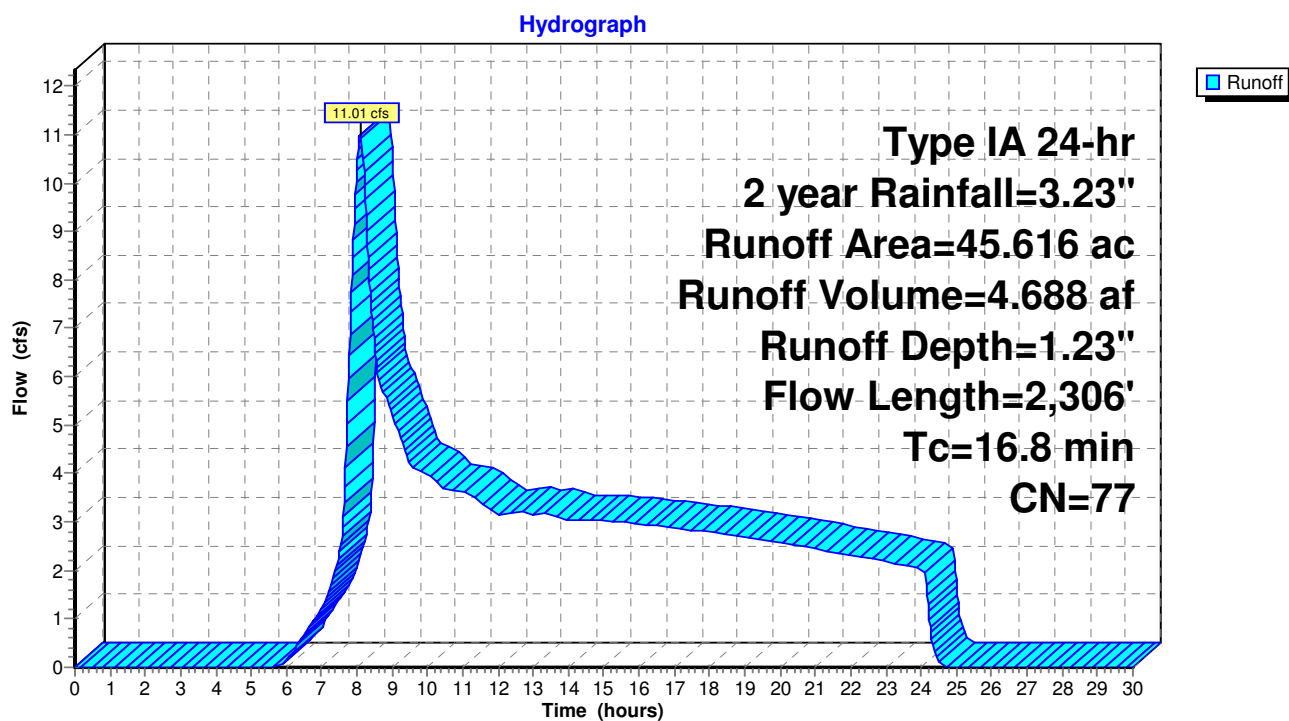

**Post-Project WS2**

Prepared by PPI Engineering, Revised Sept. 2020

HydroCAD® 10.00-24 s/n 09429 © 2018 HydroCAD Software Solutions LLC

Type IA 24-hr 10 year Rainfall=4.90"

Printed 9/2/2020

Page 31

**Summary for Subcatchment WS-2: Subcat WS-2**

Runoff = 26.34 cfs @ 8.08 hrs, Volume= 9.654 af, Depth= 2.54"

Runoff by SCS TR-20 method, UH=SCS, Weighted-CN, Time Span= 0.00-30.00 hrs, dt= 0.02 hrs  
Type IA 24-hr 10 year Rainfall=4.90"

Area (ac)	CN	Description
* 0.000	0	, HSG C
* 0.000	0	, HSG D
0.501	79	Annual Grass, Fair, HSG C
0.159	84	Annual Grass, Fair, HSG D
0.556	75	Annual Grass, Good, HSG C
1.424	81	Annual Grass, Good, HSG D
0.160	65	Brush, Good, HSG C
0.611	73	Brush, Good, HSG D
0.485	89	Gravel Roads, HSG C
0.131	96	Gravel surface, HSG C
12.081	79	Vineyard, Fair, HSG C
2.027	84	Vineyard, Fair, HSG D
6.851	75	Vineyard, Good, HSG C
0.879	81	Vineyard, Good, HSG D
2.890	70	Woods, Good, HSG C
16.805	77	Woods, Good, HSG D
0.056	72	Woods/grass comb., Good, HSG C
45.616	77	Weighted Average
45.616		100.00% Pervious Area

Tc (min)	Length (feet)	Slope (ft/ft)	Velocity (ft/sec)	Capacity (cfs)	Description
9.2	100	0.0600	0.18		<b>Sheet Flow, Sheet</b>
					Grass: Dense n= 0.240 P2= 3.23"
6.6	879	0.1000	2.21		<b>Shallow Concentrated Flow, Shallow - Short Grass</b>
					Short Grass Pasture Kv= 7.0 fps
1.0	1,327	0.1700	22.73	404.80	<b>Trap/Vee/Rect Channel Flow, Channel</b>
					Bot.W=4.00' D=2.50' Z= 1.5 & 1.0 '/' Top.W=10.25'
					n= 0.035
16.8	2,306	Total			

## Post-Project WS2

Prepared by PPI Engineering, Revised Sept. 2020

HydroCAD® 10.00-24 s/n 09429 © 2018 HydroCAD Software Solutions LLC

Type IA 24-hr 10 year Rainfall=4.90"

Printed 9/2/2020

Page 32

### Subcatchment WS-2: Subcat WS-2

Hydrograph

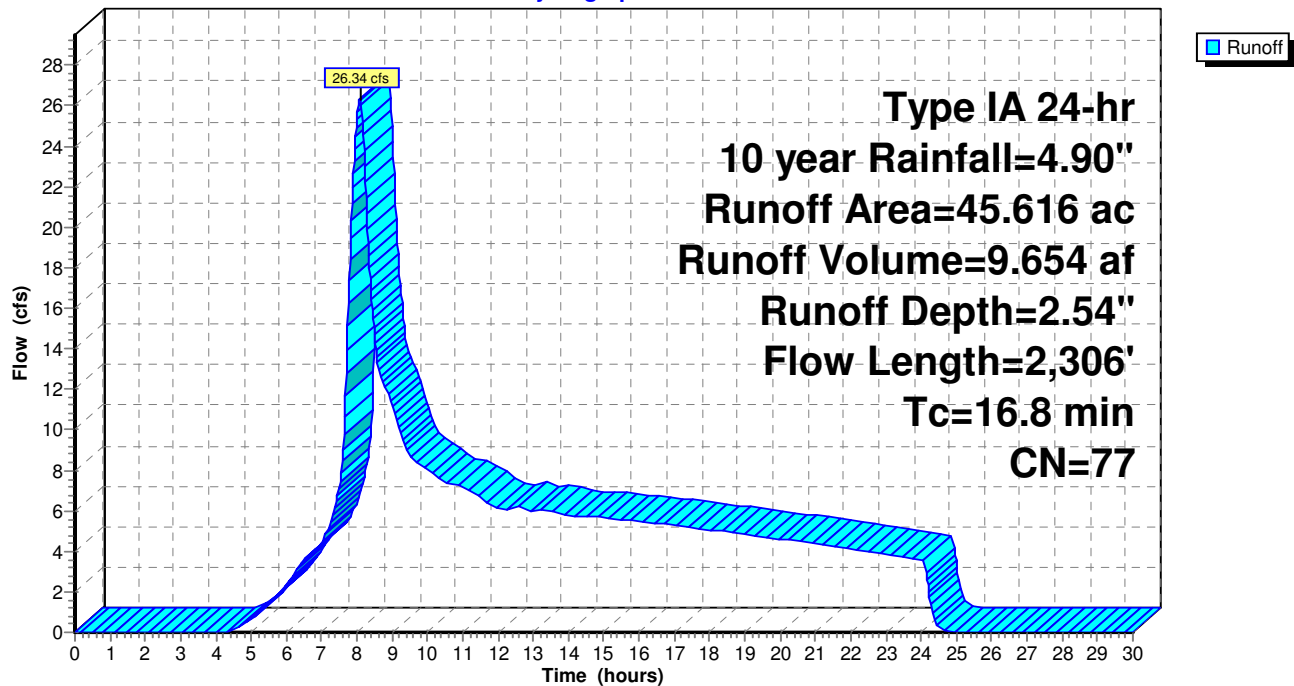

**Post-Project WS2**

Prepared by PPI Engineering, Revised Sept. 2020

HydroCAD® 10.00-24 s/n 09429 © 2018 HydroCAD Software Solutions LLC

Type IA 24-hr 50 year Rainfall=6.61"

Printed 9/2/2020

Page 33

**Summary for Subcatchment WS-2: Subcat WS-2**

Runoff = 44.00 cfs @ 8.07 hrs, Volume= 15.270 af, Depth= 4.02"

Runoff by SCS TR-20 method, UH=SCS, Weighted-CN, Time Span= 0.00-30.00 hrs, dt= 0.02 hrs  
Type IA 24-hr 50 year Rainfall=6.61"

Area (ac)	CN	Description
* 0.000	0	, HSG C
* 0.000	0	, HSG D
0.501	79	Annual Grass, Fair, HSG C
0.159	84	Annual Grass, Fair, HSG D
0.556	75	Annual Grass, Good, HSG C
1.424	81	Annual Grass, Good, HSG D
0.160	65	Brush, Good, HSG C
0.611	73	Brush, Good, HSG D
0.485	89	Gravel Roads, HSG C
0.131	96	Gravel surface, HSG C
12.081	79	Vineyard, Fair, HSG C
2.027	84	Vineyard, Fair, HSG D
6.851	75	Vineyard, Good, HSG C
0.879	81	Vineyard, Good, HSG D
2.890	70	Woods, Good, HSG C
16.805	77	Woods, Good, HSG D
0.056	72	Woods/grass comb., Good, HSG C
45.616	77	Weighted Average
45.616		100.00% Pervious Area

Tc (min)	Length (feet)	Slope (ft/ft)	Velocity (ft/sec)	Capacity (cfs)	Description
9.2	100	0.0600	0.18		<b>Sheet Flow, Sheet</b>
					Grass: Dense n= 0.240 P2= 3.23"
6.6	879	0.1000	2.21		<b>Shallow Concentrated Flow, Shallow - Short Grass</b>
					Short Grass Pasture Kv= 7.0 fps
1.0	1,327	0.1700	22.73	404.80	<b>Trap/Vee/Rect Channel Flow, Channel</b>
					Bot.W=4.00' D=2.50' Z= 1.5 & 1.0 '/' Top.W=10.25'
					n= 0.035
16.8	2,306	Total			

## Post-Project WS2

Prepared by PPI Engineering, Revised Sept. 2020

HydroCAD® 10.00-24 s/n 09429 © 2018 HydroCAD Software Solutions LLC

Type IA 24-hr 50 year Rainfall=6.61"

Printed 9/2/2020

Page 34

### Subcatchment WS-2: Subcat WS-2

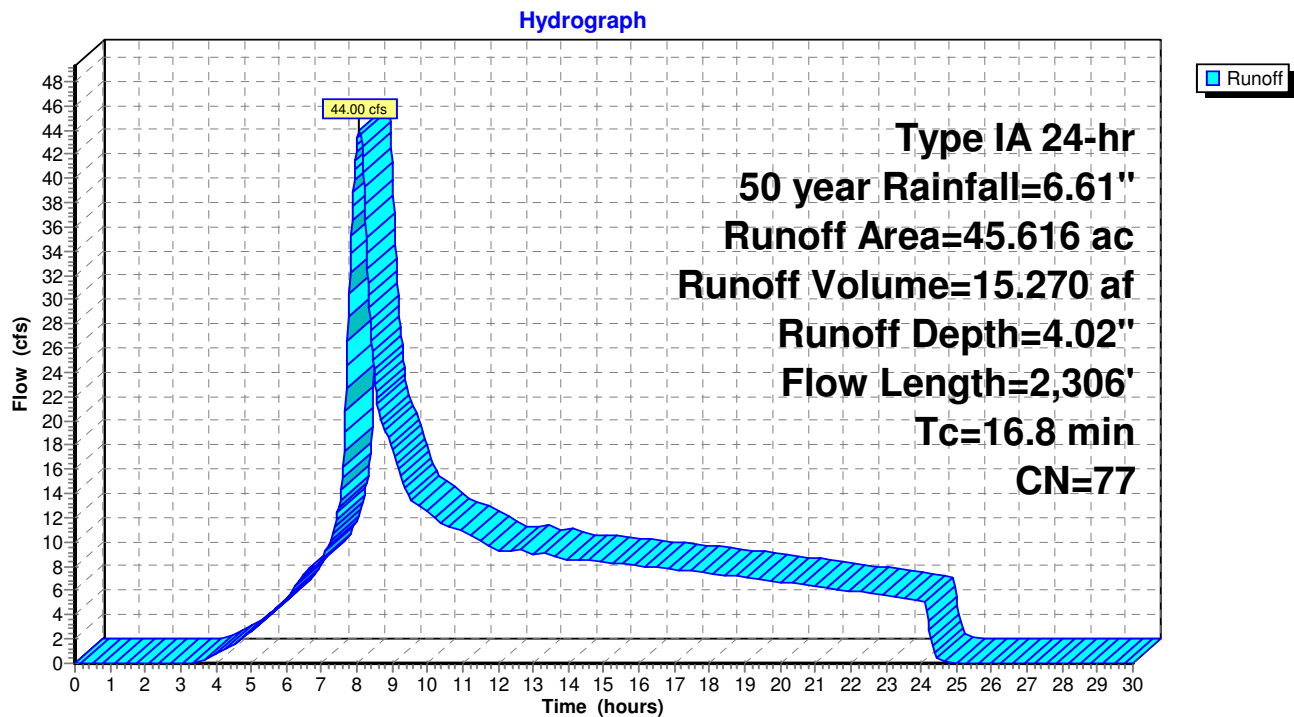

**Post-Project WS2**

Type IA 24-hr 100 year Rainfall=7.33"

Prepared by PPI Engineering, Revised Sept. 2020

Printed 9/2/2020

HydroCAD® 10.00-24 s/n 09429 © 2018 HydroCAD Software Solutions LLC

Page 35

**Summary for Subcatchment WS-2: Subcat WS-2**

Runoff = 51.74 cfs @ 8.07 hrs, Volume= 17.728 af, Depth= 4.66"

Runoff by SCS TR-20 method, UH=SCS, Weighted-CN, Time Span= 0.00-30.00 hrs, dt= 0.02 hrs  
Type IA 24-hr 100 year Rainfall=7.33"

Area (ac)	CN	Description
* 0.000	0	, HSG C
* 0.000	0	, HSG D
0.501	79	Annual Grass, Fair, HSG C
0.159	84	Annual Grass, Fair, HSG D
0.556	75	Annual Grass, Good, HSG C
1.424	81	Annual Grass, Good, HSG D
0.160	65	Brush, Good, HSG C
0.611	73	Brush, Good, HSG D
0.485	89	Gravel Roads, HSG C
0.131	96	Gravel surface, HSG C
12.081	79	Vineyard, Fair, HSG C
2.027	84	Vineyard, Fair, HSG D
6.851	75	Vineyard, Good, HSG C
0.879	81	Vineyard, Good, HSG D
2.890	70	Woods, Good, HSG C
16.805	77	Woods, Good, HSG D
0.056	72	Woods/grass comb., Good, HSG C
45.616	77	Weighted Average
45.616		100.00% Pervious Area

Tc (min)	Length (feet)	Slope (ft/ft)	Velocity (ft/sec)	Capacity (cfs)	Description
9.2	100	0.0600	0.18		<b>Sheet Flow, Sheet</b>
					Grass: Dense n= 0.240 P2= 3.23"
6.6	879	0.1000	2.21		<b>Shallow Concentrated Flow, Shallow - Short Grass</b>
					Short Grass Pasture Kv= 7.0 fps
1.0	1,327	0.1700	22.73	404.80	<b>Trap/Vee/Rect Channel Flow, Channel</b>
					Bot.W=4.00' D=2.50' Z= 1.5 & 1.0 '/' Top.W=10.25'
					n= 0.035
16.8	2,306	Total			

## Post-Project WS2

Prepared by PPI Engineering, Revised Sept. 2020

HydroCAD® 10.00-24 s/n 09429 © 2018 HydroCAD Software Solutions LLC

Type IA 24-hr 100 year Rainfall=7.33"

Printed 9/2/2020

Page 36

### Subcatchment WS-2: Subcat WS-2

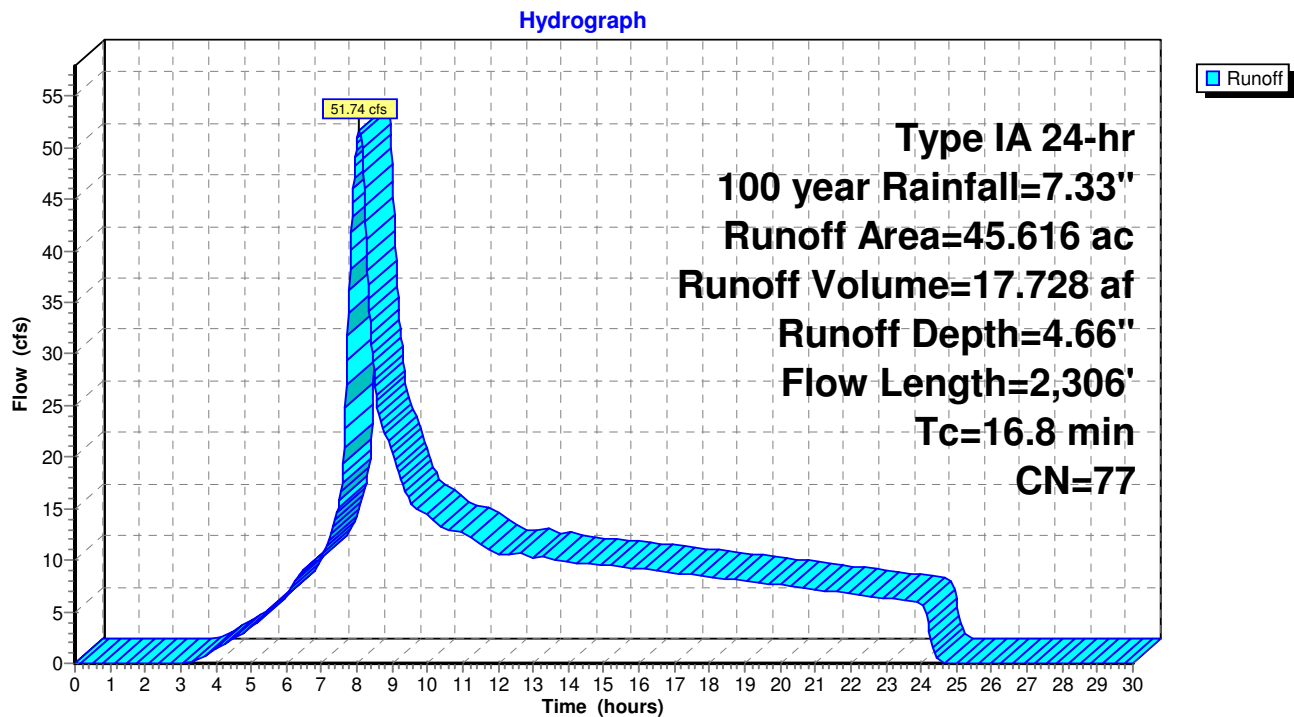

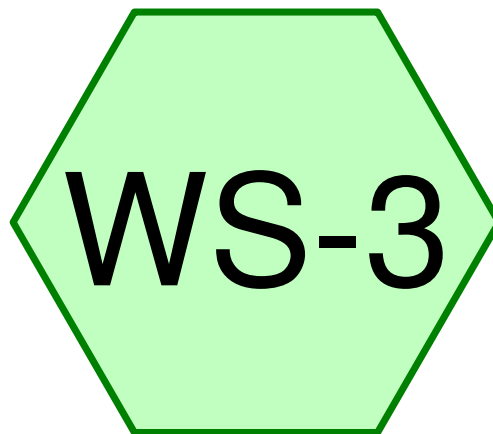

# Subcat WS-3

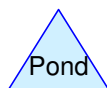
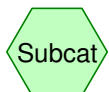

## Routing Diagram for Pre-Project WS3

Prepared by PPI Engineering, Revised Sept. 2020, Printed 9/2/2020  
HydroCAD® 10.00-24 s/n 09429 © 2018 HydroCAD Software Solutions LLC



**Pre-Project WS3**

Prepared by PPI Engineering, Revised Sept. 2020

HydroCAD® 10.00-24 s/n 09429 © 2018 HydroCAD Software Solutions LLC

Type IA 24-hr 2 year Rainfall=3.23"

Printed 9/2/2020

Page 38

**Summary for Subcatchment WS-3: Subcat WS-3**

Runoff = 15.32 cfs @ 8.17 hrs, Volume= 6.421 af, Depth= 1.43"

Runoff by SCS TR-20 method, UH=SCS, Weighted-CN, Time Span= 0.00-30.00 hrs, dt= 0.02 hrs  
Type IA 24-hr 2 year Rainfall=3.23"

Area (ac)	CN	Description
* 0.000	0	, HSG D
5.641	81	Annual Grass, Good, HSG D
4.713	73	Brush, Good, HSG D
6.924	86	Farmsteads, HSG D
0.165	91	Gravel Roads, HSG D
1.439	93	Paved roads w/open ditches, 50% imp, HSG D
7.413	84	Vineyard, Fair, HSG D
26.596	77	Woods, Good, HSG D
1.177	79	Woods/grass comb., Good, HSG D
54.068	80	Weighted Average
53.348		98.67% Pervious Area
0.720		1.33% Impervious Area

Tc (min)	Length (feet)	Slope (ft/ft)	Velocity (ft/sec)	Capacity (cfs)	Description
9.4	38	0.0900	0.07		<b>Sheet Flow, Sheet</b>
					Woods: Dense underbrush n= 0.800 P2= 3.23"
6.9	1,168	0.3200	2.83		<b>Shallow Concentrated Flow, Shallow - Woodlands</b>
					Woodland Kv= 5.0 fps
2.0	186	0.0500	1.57		<b>Shallow Concentrated Flow, Shallow - Short Grass</b>
					Short Grass Pasture Kv= 7.0 fps
1.9	407	0.0200	3.51	7.02	<b>Trap/Vee/Rect Channel Flow, Ditch 1</b>
					Bot.W=0.00' D=1.00' Z= 2.0 '/' Top.W=4.00'
					n= 0.035
3.5	744	0.0200	3.51	7.02	<b>Trap/Vee/Rect Channel Flow, Ditch 2</b>
					Bot.W=0.00' D=1.00' Z= 2.0 '/' Top.W=4.00'
					n= 0.035
23.7	2,543	Total			

## Pre-Project WS3

Prepared by PPI Engineering, Revised Sept. 2020

HydroCAD® 10.00-24 s/n 09429 © 2018 HydroCAD Software Solutions LLC

Type IA 24-hr 2 year Rainfall=3.23"

Printed 9/2/2020

Page 39

### Subcatchment WS-3: Subcat WS-3

Hydrograph

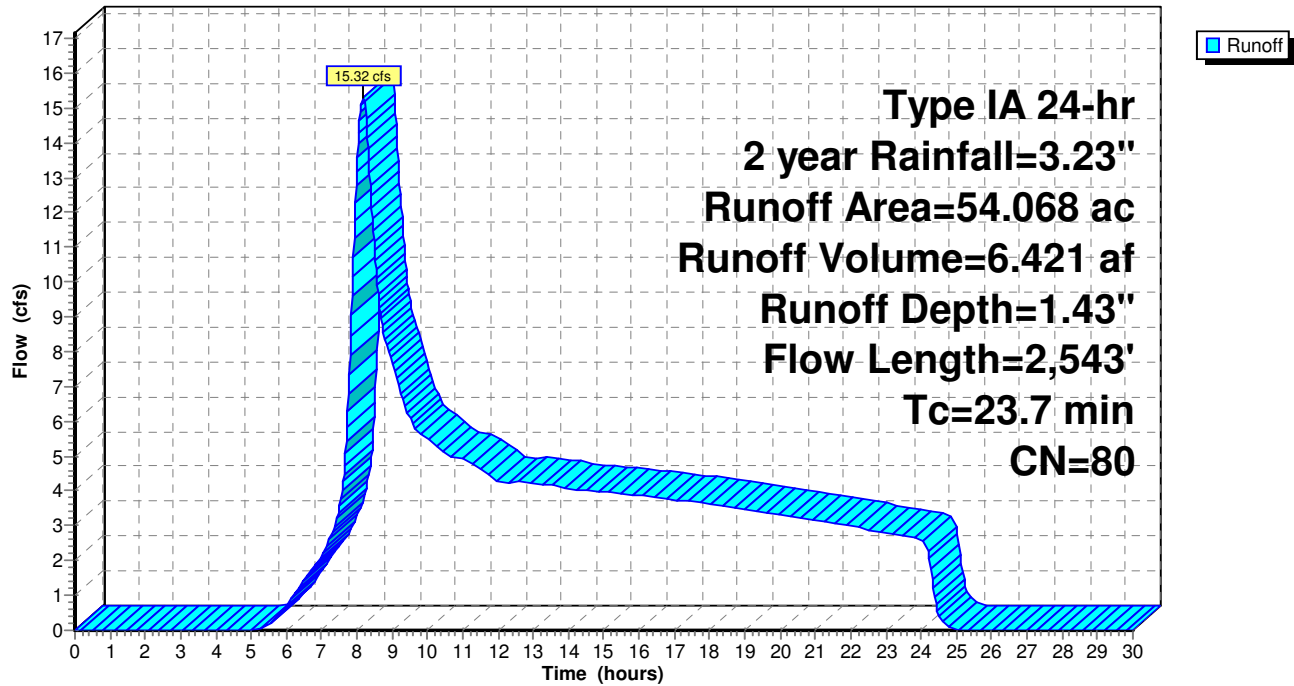

**Pre-Project WS3**

Prepared by PPI Engineering, Revised Sept. 2020

HydroCAD® 10.00-24 s/n 09429 © 2018 HydroCAD Software Solutions LLC

Type IA 24-hr 10 year Rainfall=4.90"

Printed 9/2/2020

Page 40

**Summary for Subcatchment WS-3: Subcat WS-3**

Runoff = 33.72 cfs @ 8.15 hrs, Volume= 12.642 af, Depth= 2.81"

Runoff by SCS TR-20 method, UH=SCS, Weighted-CN, Time Span= 0.00-30.00 hrs, dt= 0.02 hrs  
Type IA 24-hr 10 year Rainfall=4.90"

Area (ac)	CN	Description
* 0.000	0	, HSG D
5.641	81	Annual Grass, Good, HSG D
4.713	73	Brush, Good, HSG D
6.924	86	Farmsteads, HSG D
0.165	91	Gravel Roads, HSG D
1.439	93	Paved roads w/open ditches, 50% imp, HSG D
7.413	84	Vineyard, Fair, HSG D
26.596	77	Woods, Good, HSG D
1.177	79	Woods/grass comb., Good, HSG D
54.068	80	Weighted Average
53.348		98.67% Pervious Area
0.720		1.33% Impervious Area

Tc (min)	Length (feet)	Slope (ft/ft)	Velocity (ft/sec)	Capacity (cfs)	Description
9.4	38	0.0900	0.07		<b>Sheet Flow, Sheet</b>
					Woods: Dense underbrush n= 0.800 P2= 3.23"
6.9	1,168	0.3200	2.83		<b>Shallow Concentrated Flow, Shallow - Woodlands</b>
					Woodland Kv= 5.0 fps
2.0	186	0.0500	1.57		<b>Shallow Concentrated Flow, Shallow - Short Grass</b>
					Short Grass Pasture Kv= 7.0 fps
1.9	407	0.0200	3.51	7.02	<b>Trap/Vee/Rect Channel Flow, Ditch 1</b>
					Bot.W=0.00' D=1.00' Z= 2.0 '/' Top.W=4.00'
					n= 0.035
3.5	744	0.0200	3.51	7.02	<b>Trap/Vee/Rect Channel Flow, Ditch 2</b>
					Bot.W=0.00' D=1.00' Z= 2.0 '/' Top.W=4.00'
					n= 0.035
23.7	2,543	Total			

## Pre-Project WS3

Prepared by PPI Engineering, Revised Sept. 2020

HydroCAD® 10.00-24 s/n 09429 © 2018 HydroCAD Software Solutions LLC

Type IA 24-hr 10 year Rainfall=4.90"

Printed 9/2/2020

Page 41

### Subcatchment WS-3: Subcat WS-3

Hydrograph

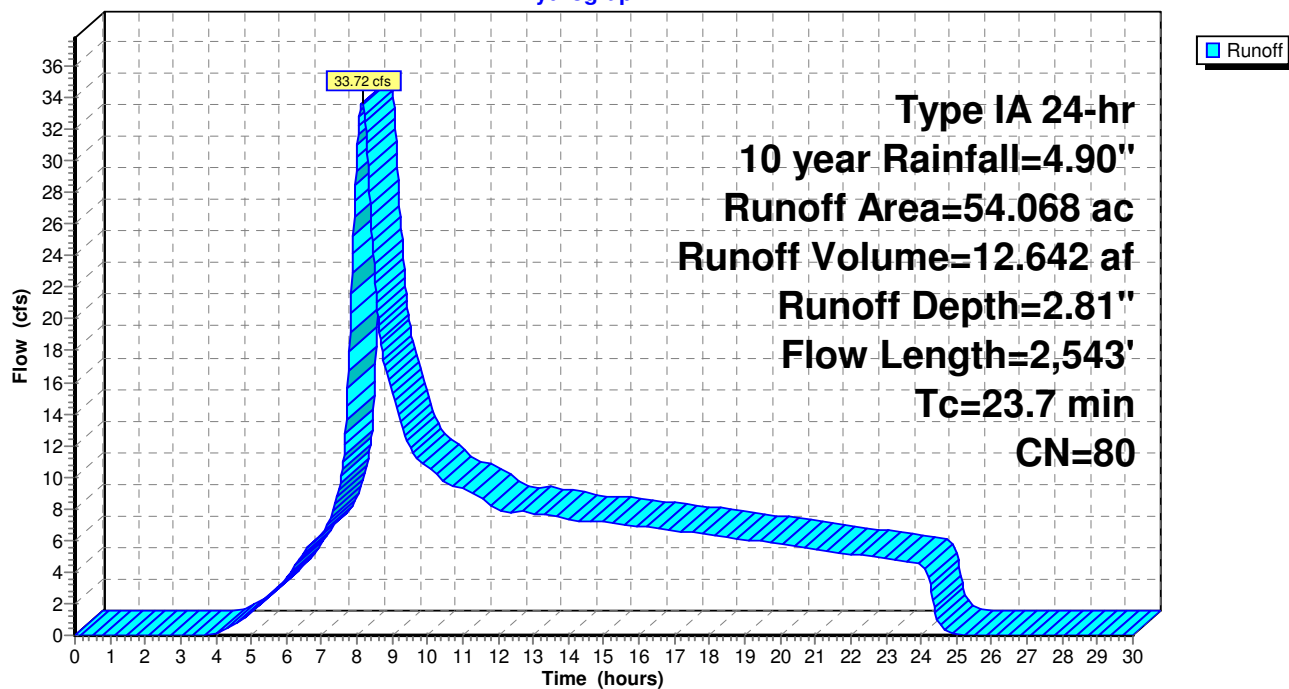

**Pre-Project WS3**

Prepared by PPI Engineering, Revised Sept. 2020

HydroCAD® 10.00-24 s/n 09429 © 2018 HydroCAD Software Solutions LLC

Type IA 24-hr 50 year Rainfall=6.61"

Printed 9/2/2020

Page 42

**Summary for Subcatchment WS-3: Subcat WS-3**

Runoff = 54.36 cfs @ 8.14 hrs, Volume= 19.536 af, Depth= 4.34"

Runoff by SCS TR-20 method, UH=SCS, Weighted-CN, Time Span= 0.00-30.00 hrs, dt= 0.02 hrs  
Type IA 24-hr 50 year Rainfall=6.61"

Area (ac)	CN	Description
* 0.000	0	, HSG D
5.641	81	Annual Grass, Good, HSG D
4.713	73	Brush, Good, HSG D
6.924	86	Farmsteads, HSG D
0.165	91	Gravel Roads, HSG D
1.439	93	Paved roads w/open ditches, 50% imp, HSG D
7.413	84	Vineyard, Fair, HSG D
26.596	77	Woods, Good, HSG D
1.177	79	Woods/grass comb., Good, HSG D
54.068	80	Weighted Average
53.348		98.67% Pervious Area
0.720		1.33% Impervious Area

Tc (min)	Length (feet)	Slope (ft/ft)	Velocity (ft/sec)	Capacity (cfs)	Description
9.4	38	0.0900	0.07		<b>Sheet Flow, Sheet</b>
					Woods: Dense underbrush n= 0.800 P2= 3.23"
6.9	1,168	0.3200	2.83		<b>Shallow Concentrated Flow, Shallow - Woodlands</b>
					Woodland Kv= 5.0 fps
2.0	186	0.0500	1.57		<b>Shallow Concentrated Flow, Shallow - Short Grass</b>
					Short Grass Pasture Kv= 7.0 fps
1.9	407	0.0200	3.51	7.02	<b>Trap/Vee/Rect Channel Flow, Ditch 1</b>
					Bot.W=0.00' D=1.00' Z= 2.0 '/' Top.W=4.00'
					n= 0.035
3.5	744	0.0200	3.51	7.02	<b>Trap/Vee/Rect Channel Flow, Ditch 2</b>
					Bot.W=0.00' D=1.00' Z= 2.0 '/' Top.W=4.00'
					n= 0.035
23.7	2,543	Total			

## Pre-Project WS3

Prepared by PPI Engineering, Revised Sept. 2020

HydroCAD® 10.00-24 s/n 09429 © 2018 HydroCAD Software Solutions LLC

Type IA 24-hr 50 year Rainfall=6.61"

Printed 9/2/2020

Page 43

### Subcatchment WS-3: Subcat WS-3

Hydrograph

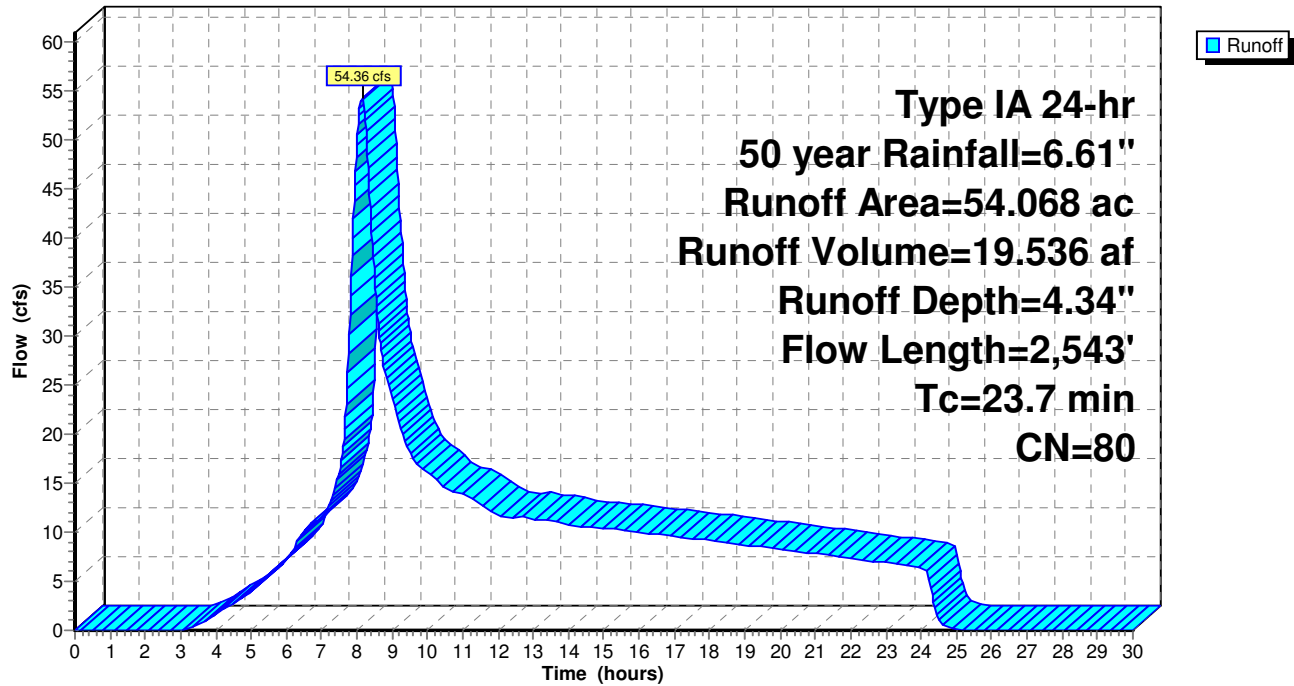

**Pre-Project WS3**

Prepared by PPI Engineering, Revised Sept. 2020

HydroCAD® 10.00-24 s/n 09429 © 2018 HydroCAD Software Solutions LLC

Type IA 24-hr 100 year Rainfall=7.33"

Printed 9/2/2020

Page 44

**Summary for Subcatchment WS-3: Subcat WS-3**

Runoff = 63.28 cfs @ 8.14 hrs, Volume= 22.528 af, Depth= 5.00"

Runoff by SCS TR-20 method, UH=SCS, Weighted-CN, Time Span= 0.00-30.00 hrs, dt= 0.02 hrs  
Type IA 24-hr 100 year Rainfall=7.33"

Area (ac)	CN	Description
* 0.000	0	, HSG D
5.641	81	Annual Grass, Good, HSG D
4.713	73	Brush, Good, HSG D
6.924	86	Farmsteads, HSG D
0.165	91	Gravel Roads, HSG D
1.439	93	Paved roads w/open ditches, 50% imp, HSG D
7.413	84	Vineyard, Fair, HSG D
26.596	77	Woods, Good, HSG D
1.177	79	Woods/grass comb., Good, HSG D
54.068	80	Weighted Average
53.348		98.67% Pervious Area
0.720		1.33% Impervious Area

Tc (min)	Length (feet)	Slope (ft/ft)	Velocity (ft/sec)	Capacity (cfs)	Description
9.4	38	0.0900	0.07		<b>Sheet Flow, Sheet</b>
					Woods: Dense underbrush n= 0.800 P2= 3.23"
6.9	1,168	0.3200	2.83		<b>Shallow Concentrated Flow, Shallow - Woodlands</b>
					Woodland Kv= 5.0 fps
2.0	186	0.0500	1.57		<b>Shallow Concentrated Flow, Shallow - Short Grass</b>
					Short Grass Pasture Kv= 7.0 fps
1.9	407	0.0200	3.51	7.02	<b>Trap/Vee/Rect Channel Flow, Ditch 1</b>
					Bot.W=0.00' D=1.00' Z= 2.0 '/' Top.W=4.00'
					n= 0.035
3.5	744	0.0200	3.51	7.02	<b>Trap/Vee/Rect Channel Flow, Ditch 2</b>
					Bot.W=0.00' D=1.00' Z= 2.0 '/' Top.W=4.00'
					n= 0.035
23.7	2,543	Total			

## Pre-Project WS3

Prepared by PPI Engineering, Revised Sept. 2020

HydroCAD® 10.00-24 s/n 09429 © 2018 HydroCAD Software Solutions LLC

Type IA 24-hr 100 year Rainfall=7.33"

Printed 9/2/2020

Page 45

### Subcatchment WS-3: Subcat WS-3

Hydrograph

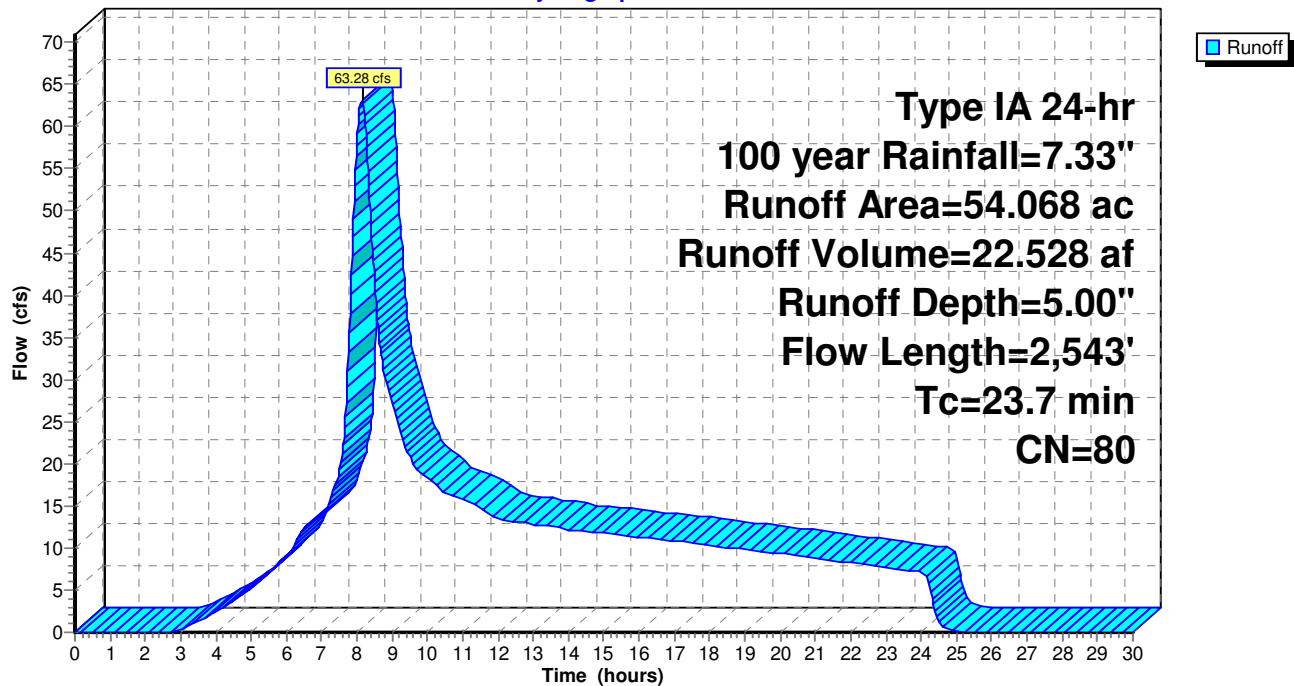



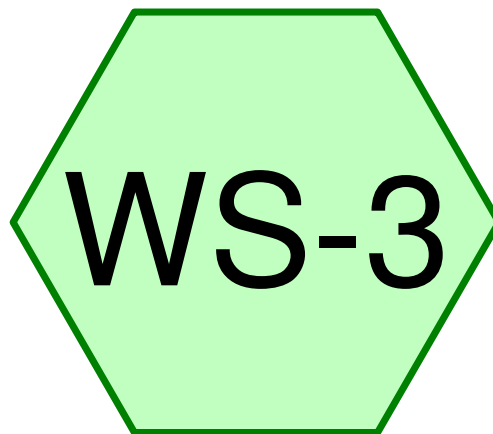

# Subcat WS-3

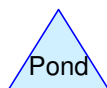
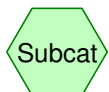

## Routing Diagram for Post-Project WS3

Prepared by PPI Engineering, Revised Sept. 2020, Printed 9/2/2020  
HydroCAD® 10.00-24 s/n 09429 © 2018 HydroCAD Software Solutions LLC

**Post-Project WS3**

Prepared by PPI Engineering, Revised Sept. 2020

HydroCAD® 10.00-24 s/n 09429 © 2018 HydroCAD Software Solutions LLC

Type IA 24-hr 2 year Rainfall=3.23"

Printed 9/2/2020

Page 47

**Summary for Subcatchment WS-3: Subcat WS-3**

Runoff = 14.35 cfs @ 8.26 hrs, Volume= 6.421 af, Depth= 1.43"

Runoff by SCS TR-20 method, UH=SCS, Weighted-CN, Time Span= 0.00-30.00 hrs, dt= 0.02 hrs  
Type IA 24-hr 2 year Rainfall=3.23"

Area (ac)	CN	Description
* 0.000	0	, HSG D
5.505	81	Annual Grass, Good, HSG D
1.667	73	Brush, Good, HSG D
6.924	86	Farmsteads, HSG D
0.165	91	Gravel Roads, HSG D
1.439	93	Paved roads w/open ditches, 50% imp, HSG D
7.413	84	Vineyard, Fair, HSG D
6.422	81	Vineyard, Good, HSG D
23.356	77	Woods, Good, HSG D
1.177	79	Woods/grass comb., Good, HSG D
54.068	80	Weighted Average
53.348		98.67% Pervious Area
0.720		1.33% Impervious Area

Tc (min)	Length (feet)	Slope (ft/ft)	Velocity (ft/sec)	Capacity (cfs)	Description
7.8	100	0.0900	0.21		<b>Sheet Flow, Sheet 1</b>
					Grass: Dense n= 0.240 P2= 3.23"
0.3	63	0.2700	3.64		<b>Shallow Concentrated Flow, Shallow 1 - Short Grass</b>
					Short Grass Pasture Kv= 7.0 fps
9.3	73	0.3400	0.13		<b>Sheet Flow, Sheet 2</b>
					Woods: Dense underbrush n= 0.800 P2= 3.23"
5.6	969	0.3300	2.87		<b>Shallow Concentrated Flow, Shallow 2 - Woodlands</b>
					Woodland Kv= 5.0 fps
2.0	186	0.0500	1.57		<b>Shallow Concentrated Flow, Shallow 3 - Short Grass</b>
					Short Grass Pasture Kv= 7.0 fps
1.9	407	0.0200	3.51	7.02	<b>Trap/Vee/Rect Channel Flow, Ditch 1</b>
					Bot.W=0.00' D=1.00' Z= 2.0 '/' Top.W=4.00'
					n= 0.035
3.5	744	0.0200	3.51	7.02	<b>Trap/Vee/Rect Channel Flow, Ditch 2</b>
					Bot.W=0.00' D=1.00' Z= 2.0 '/' Top.W=4.00'
					n= 0.035
30.4	2,542	Total			

## Post-Project WS3

Prepared by PPI Engineering, Revised Sept. 2020

HydroCAD® 10.00-24 s/n 09429 © 2018 HydroCAD Software Solutions LLC

Type IA 24-hr 2 year Rainfall=3.23"

Printed 9/2/2020

Page 48

### Subcatchment WS-3: Subcat WS-3

Hydrograph

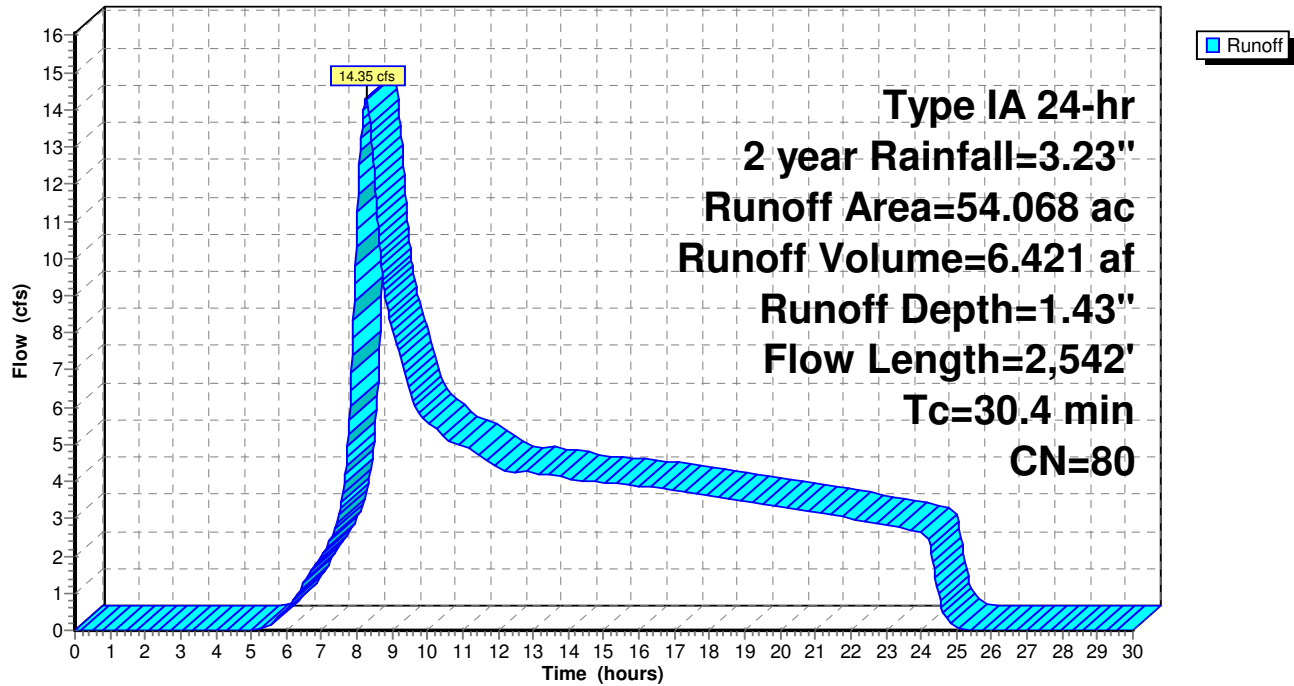

**Post-Project WS3**

Prepared by PPI Engineering, Revised Sept. 2020

HydroCAD® 10.00-24 s/n 09429 © 2018 HydroCAD Software Solutions LLC

Type IA 24-hr 10 year Rainfall=4.90"

Printed 9/2/2020

Page 49

**Summary for Subcatchment WS-3: Subcat WS-3**

Runoff = 31.69 cfs @ 8.23 hrs, Volume= 12.642 af, Depth= 2.81"

Runoff by SCS TR-20 method, UH=SCS, Weighted-CN, Time Span= 0.00-30.00 hrs, dt= 0.02 hrs  
Type IA 24-hr 10 year Rainfall=4.90"

Area (ac)	CN	Description
* 0.000	0	, HSG D
5.505	81	Annual Grass, Good, HSG D
1.667	73	Brush, Good, HSG D
6.924	86	Farmsteads, HSG D
0.165	91	Gravel Roads, HSG D
1.439	93	Paved roads w/open ditches, 50% imp, HSG D
7.413	84	Vineyard, Fair, HSG D
6.422	81	Vineyard, Good, HSG D
23.356	77	Woods, Good, HSG D
1.177	79	Woods/grass comb., Good, HSG D
54.068	80	Weighted Average
53.348		98.67% Pervious Area
0.720		1.33% Impervious Area

Tc (min)	Length (feet)	Slope (ft/ft)	Velocity (ft/sec)	Capacity (cfs)	Description
7.8	100	0.0900	0.21		<b>Sheet Flow, Sheet 1</b>
					Grass: Dense n= 0.240 P2= 3.23"
0.3	63	0.2700	3.64		<b>Shallow Concentrated Flow, Shallow 1 - Short Grass</b>
					Short Grass Pasture Kv= 7.0 fps
9.3	73	0.3400	0.13		<b>Sheet Flow, Sheet 2</b>
					Woods: Dense underbrush n= 0.800 P2= 3.23"
5.6	969	0.3300	2.87		<b>Shallow Concentrated Flow, Shallow 2 - Woodlands</b>
					Woodland Kv= 5.0 fps
2.0	186	0.0500	1.57		<b>Shallow Concentrated Flow, Shallow 3 - Short Grass</b>
					Short Grass Pasture Kv= 7.0 fps
1.9	407	0.0200	3.51	7.02	<b>Trap/Vee/Rect Channel Flow, Ditch 1</b>
					Bot.W=0.00' D=1.00' Z= 2.0 '/' Top.W=4.00'
					n= 0.035
3.5	744	0.0200	3.51	7.02	<b>Trap/Vee/Rect Channel Flow, Ditch 2</b>
					Bot.W=0.00' D=1.00' Z= 2.0 '/' Top.W=4.00'
					n= 0.035
30.4	2,542	Total			

## Post-Project WS3

Prepared by PPI Engineering, Revised Sept. 2020

HydroCAD® 10.00-24 s/n 09429 © 2018 HydroCAD Software Solutions LLC

Type IA 24-hr 10 year Rainfall=4.90"

Printed 9/2/2020

Page 50

### Subcatchment WS-3: Subcat WS-3

Hydrograph

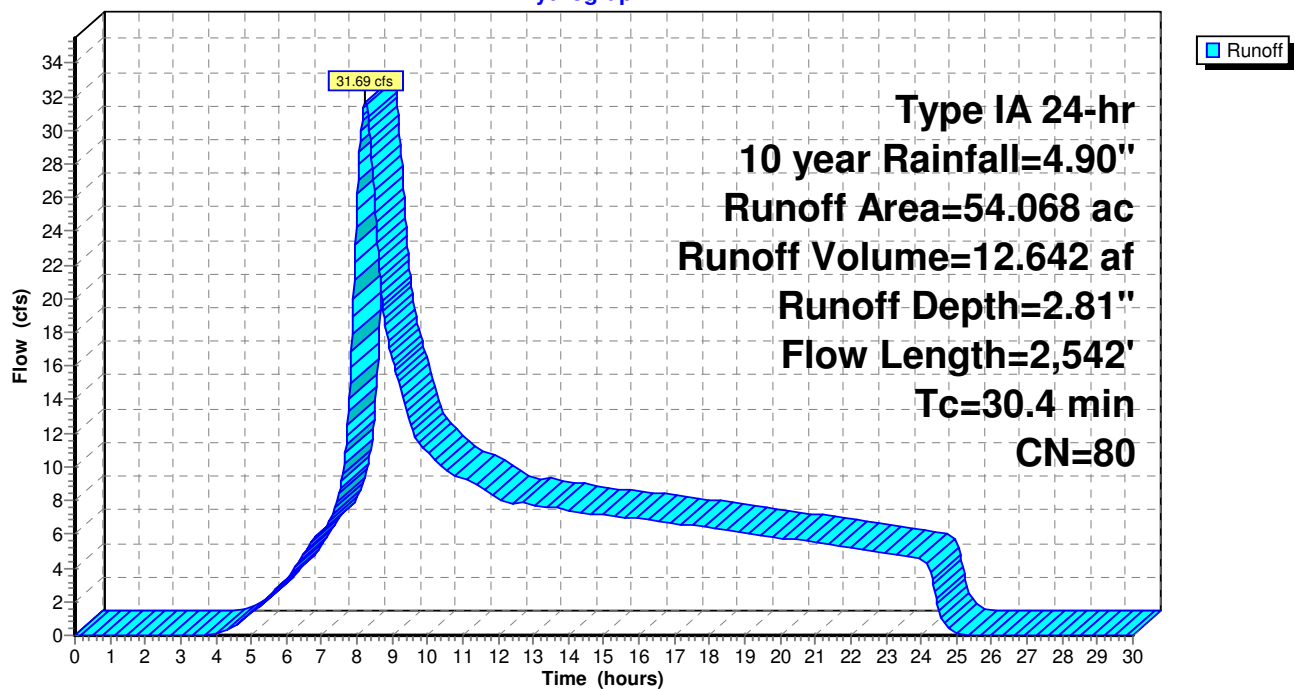

**Post-Project WS3**

Prepared by PPI Engineering, Revised Sept. 2020

HydroCAD® 10.00-24 s/n 09429 © 2018 HydroCAD Software Solutions LLC

Type IA 24-hr 50 year Rainfall=6.61"

Printed 9/2/2020

Page 51

**Summary for Subcatchment WS-3: Subcat WS-3**

Runoff = 51.16 cfs @ 8.22 hrs, Volume= 19.536 af, Depth= 4.34"

Runoff by SCS TR-20 method, UH=SCS, Weighted-CN, Time Span= 0.00-30.00 hrs, dt= 0.02 hrs  
Type IA 24-hr 50 year Rainfall=6.61"

Area (ac)	CN	Description
* 0.000	0	, HSG D
5.505	81	Annual Grass, Good, HSG D
1.667	73	Brush, Good, HSG D
6.924	86	Farmsteads, HSG D
0.165	91	Gravel Roads, HSG D
1.439	93	Paved roads w/open ditches, 50% imp, HSG D
7.413	84	Vineyard, Fair, HSG D
6.422	81	Vineyard, Good, HSG D
23.356	77	Woods, Good, HSG D
1.177	79	Woods/grass comb., Good, HSG D
54.068	80	Weighted Average
53.348		98.67% Pervious Area
0.720		1.33% Impervious Area

Tc (min)	Length (feet)	Slope (ft/ft)	Velocity (ft/sec)	Capacity (cfs)	Description
7.8	100	0.0900	0.21		<b>Sheet Flow, Sheet 1</b> Grass: Dense n= 0.240 P2= 3.23"
0.3	63	0.2700	3.64		<b>Shallow Concentrated Flow, Shallow 1 - Short Grass</b> Short Grass Pasture Kv= 7.0 fps
9.3	73	0.3400	0.13		<b>Sheet Flow, Sheet 2</b> Woods: Dense underbrush n= 0.800 P2= 3.23"
5.6	969	0.3300	2.87		<b>Shallow Concentrated Flow, Shallow 2 - Woodlands</b> Woodland Kv= 5.0 fps
2.0	186	0.0500	1.57		<b>Shallow Concentrated Flow, Shallow 3 - Short Grass</b> Short Grass Pasture Kv= 7.0 fps
1.9	407	0.0200	3.51	7.02	<b>Trap/Vee/Rect Channel Flow, Ditch 1</b> Bot.W=0.00' D=1.00' Z= 2.0 '/' Top.W=4.00' n= 0.035
3.5	744	0.0200	3.51	7.02	<b>Trap/Vee/Rect Channel Flow, Ditch 2</b> Bot.W=0.00' D=1.00' Z= 2.0 '/' Top.W=4.00' n= 0.035
30.4	2,542	Total			

## Post-Project WS3

Prepared by PPI Engineering, Revised Sept. 2020

HydroCAD® 10.00-24 s/n 09429 © 2018 HydroCAD Software Solutions LLC

Type IA 24-hr 50 year Rainfall=6.61"

Printed 9/2/2020

Page 52

### Subcatchment WS-3: Subcat WS-3

Hydrograph

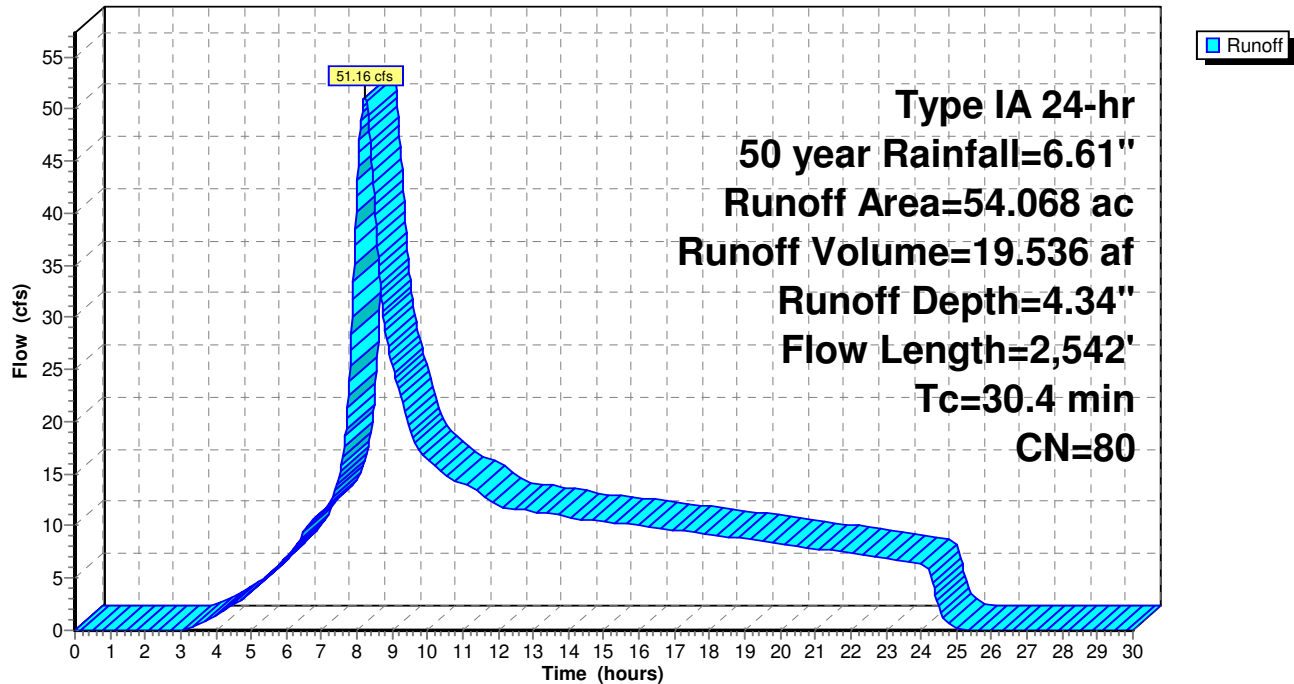

**Post-Project WS3**

Type IA 24-hr 100 year Rainfall=7.33"

Prepared by PPI Engineering, Revised Sept. 2020

Printed 9/2/2020

HydroCAD® 10.00-24 s/n 09429 © 2018 HydroCAD Software Solutions LLC

Page 53

**Summary for Subcatchment WS-3: Subcat WS-3**

Runoff = 59.59 cfs @ 8.22 hrs, Volume= 22.528 af, Depth= 5.00"

Runoff by SCS TR-20 method, UH=SCS, Weighted-CN, Time Span= 0.00-30.00 hrs, dt= 0.02 hrs  
Type IA 24-hr 100 year Rainfall=7.33"

Area (ac)	CN	Description
* 0.000	0	, HSG D
5.505	81	Annual Grass, Good, HSG D
1.667	73	Brush, Good, HSG D
6.924	86	Farmsteads, HSG D
0.165	91	Gravel Roads, HSG D
1.439	93	Paved roads w/open ditches, 50% imp, HSG D
7.413	84	Vineyard, Fair, HSG D
6.422	81	Vineyard, Good, HSG D
23.356	77	Woods, Good, HSG D
1.177	79	Woods/grass comb., Good, HSG D
54.068	80	Weighted Average
53.348		98.67% Pervious Area
0.720		1.33% Impervious Area

Tc (min)	Length (feet)	Slope (ft/ft)	Velocity (ft/sec)	Capacity (cfs)	Description
7.8	100	0.0900	0.21		<b>Sheet Flow, Sheet 1</b> Grass: Dense n= 0.240 P2= 3.23"
0.3	63	0.2700	3.64		<b>Shallow Concentrated Flow, Shallow 1 - Short Grass</b> Short Grass Pasture Kv= 7.0 fps
9.3	73	0.3400	0.13		<b>Sheet Flow, Sheet 2</b> Woods: Dense underbrush n= 0.800 P2= 3.23"
5.6	969	0.3300	2.87		<b>Shallow Concentrated Flow, Shallow 2 - Woodlands</b> Woodland Kv= 5.0 fps
2.0	186	0.0500	1.57		<b>Shallow Concentrated Flow, Shallow 3 - Short Grass</b> Short Grass Pasture Kv= 7.0 fps
1.9	407	0.0200	3.51	7.02	<b>Trap/Vee/Rect Channel Flow, Ditch 1</b> Bot.W=0.00' D=1.00' Z= 2.0 '/' Top.W=4.00' n= 0.035
3.5	744	0.0200	3.51	7.02	<b>Trap/Vee/Rect Channel Flow, Ditch 2</b> Bot.W=0.00' D=1.00' Z= 2.0 '/' Top.W=4.00' n= 0.035
30.4	2,542	Total			



## Post-Project WS3

Prepared by PPI Engineering, Revised Sept. 2020

HydroCAD® 10.00-24 s/n 09429 © 2018 HydroCAD Software Solutions LLC

Type IA 24-hr 100 year Rainfall=7.33"

Printed 9/2/2020

Page 54

### Subcatchment WS-3: Subcat WS-3

Hydrograph

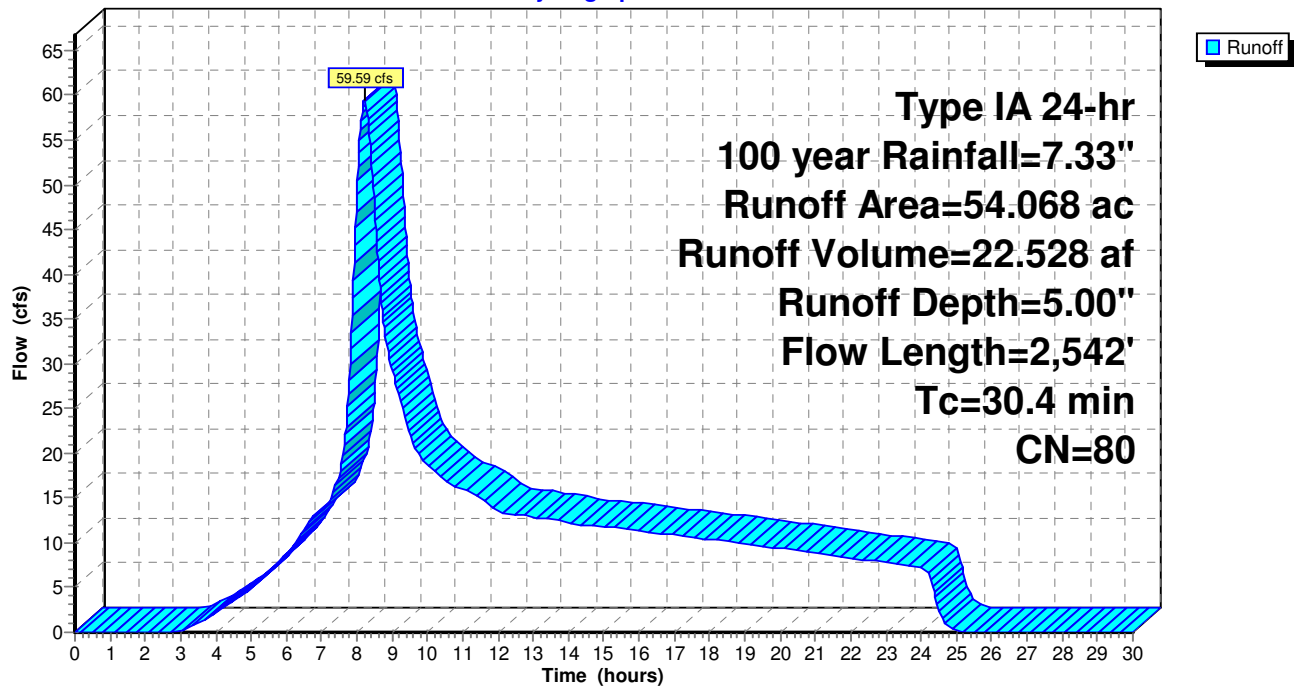



# Subcat WS-4

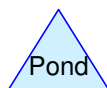
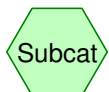

## Routing Diagram for Pre-Project WS4

Prepared by PPI Engineering, Revised Sept. 2020, Printed 9/2/2020  
HydroCAD® 10.00-24 s/n 09429 © 2018 HydroCAD Software Solutions LLC

**Pre-Project WS4**

Prepared by PPI Engineering, Revised Sept. 2020

HydroCAD® 10.00-24 s/n 09429 © 2018 HydroCAD Software Solutions LLC

Type IA 24-hr 2 year Rainfall=3.23"

Printed 9/2/2020

Page 56

**Summary for Subcatchment WS-4: Subcat WS-4**

Runoff = 13.06 cfs @ 8.09 hrs, Volume= 5.249 af, Depth= 1.36"

Runoff by SCS TR-20 method, UH=SCS, Weighted-CN, Time Span= 0.00-30.00 hrs, dt= 0.02 hrs  
Type IA 24-hr 2 year Rainfall=3.23"

Area (ac)	CN	Description
* 0.000	0	, HSG D
0.025	75	Annual Grass, Good, HSG C
10.075	81	Annual Grass, Good, HSG D
2.545	73	Brush, Good, HSG D
0.127	94	Fallow, bare soil, HSG D
0.711	86	Farmsteads, HSG D
0.217	96	Gravel surface, HSG D
1.767	79	Vineyard, Fair, HSG C
8.477	84	Vineyard, Fair, HSG D
0.103	98	Water Surface, HSG D
0.259	70	Woods, Good, HSG C
22.025	77	Woods, Good, HSG D
0.007	79	Woods/grass comb., Good, HSG D
46.337	79	Weighted Average
46.234		99.78% Pervious Area
0.103		0.22% Impervious Area

Tc (min)	Length (feet)	Slope (ft/ft)	Velocity (ft/sec)	Capacity (cfs)	Description
9.4	18	0.0200	0.03		<b>Sheet Flow, Sheet</b>
					Woods: Dense underbrush n= 0.800 P2= 3.23"
4.6	646	0.2200	2.35		<b>Shallow Concentrated Flow, Shallow 1- Woodlands</b>
					Woodland Kv= 5.0 fps
0.5	71	0.1400	2.62		<b>Shallow Concentrated Flow, Shallow 2 - Short Grass</b>
					Short Grass Pasture Kv= 7.0 fps
1.1	1,106	0.1500	16.56	239.12	<b>Trap/Vee/Rect Channel Flow, Stream 1</b>
					Bot.W=5.50' D=1.50' Z= 2.5 & 3.0 '/' Top.W=13.75'
					n= 0.035
0.1	114	0.1000	13.91	135.65	<b>Trap/Vee/Rect Channel Flow, Pond Overflow</b>
					Bot.W=5.00' D=1.50' Z= 1.0 '/' Top.W=8.00'
					n= 0.035
0.8	731	0.0600	15.00	337.57	<b>Trap/Vee/Rect Channel Flow, Stream 2</b>
					Bot.W=4.50' D=3.00' Z= 1.0 '/' Top.W=10.50'
					n= 0.035
16.5	2,686	Total			

## Pre-Project WS4

Prepared by PPI Engineering, Revised Sept. 2020

HydroCAD® 10.00-24 s/n 09429 © 2018 HydroCAD Software Solutions LLC

Type IA 24-hr 2 year Rainfall=3.23"

Printed 9/2/2020

Page 57

### Subcatchment WS-4: Subcat WS-4

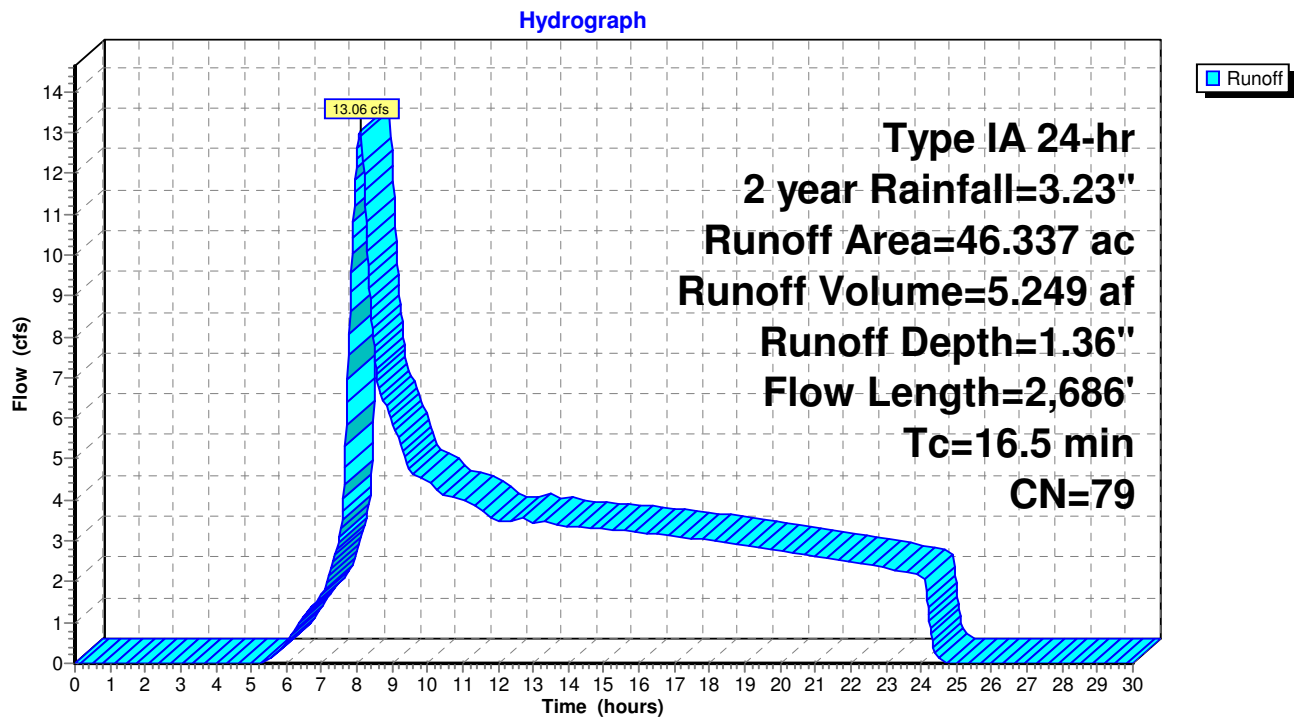

**Pre-Project WS4**

Prepared by PPI Engineering, Revised Sept. 2020

HydroCAD® 10.00-24 s/n 09429 © 2018 HydroCAD Software Solutions LLC

Type IA 24-hr 10 year Rainfall=4.90"

Printed 9/2/2020

Page 58

**Summary for Subcatchment WS-4: Subcat WS-4**

Runoff = 29.41 cfs @ 8.08 hrs, Volume= 10.487 af, Depth= 2.72"

Runoff by SCS TR-20 method, UH=SCS, Weighted-CN, Time Span= 0.00-30.00 hrs, dt= 0.02 hrs  
Type IA 24-hr 10 year Rainfall=4.90"

Area (ac)	CN	Description
* 0.000	0	, HSG D
0.025	75	Annual Grass, Good, HSG C
10.075	81	Annual Grass, Good, HSG D
2.545	73	Brush, Good, HSG D
0.127	94	Fallow, bare soil, HSG D
0.711	86	Farmsteads, HSG D
0.217	96	Gravel surface, HSG D
1.767	79	Vineyard, Fair, HSG C
8.477	84	Vineyard, Fair, HSG D
0.103	98	Water Surface, HSG D
0.259	70	Woods, Good, HSG C
22.025	77	Woods, Good, HSG D
0.007	79	Woods/grass comb., Good, HSG D
46.337	79	Weighted Average
46.234		99.78% Pervious Area
0.103		0.22% Impervious Area

Tc (min)	Length (feet)	Slope (ft/ft)	Velocity (ft/sec)	Capacity (cfs)	Description
9.4	18	0.0200	0.03		<b>Sheet Flow, Sheet</b>
					Woods: Dense underbrush n= 0.800 P2= 3.23"
4.6	646	0.2200	2.35		<b>Shallow Concentrated Flow, Shallow 1- Woodlands</b>
					Woodland Kv= 5.0 fps
0.5	71	0.1400	2.62		<b>Shallow Concentrated Flow, Shallow 2 - Short Grass</b>
					Short Grass Pasture Kv= 7.0 fps
1.1	1,106	0.1500	16.56	239.12	<b>Trap/Vee/Rect Channel Flow, Stream 1</b>
					Bot.W=5.50' D=1.50' Z= 2.5 & 3.0 '/' Top.W=13.75'
					n= 0.035
0.1	114	0.1000	13.91	135.65	<b>Trap/Vee/Rect Channel Flow, Pond Overflow</b>
					Bot.W=5.00' D=1.50' Z= 1.0 '/' Top.W=8.00'
					n= 0.035
0.8	731	0.0600	15.00	337.57	<b>Trap/Vee/Rect Channel Flow, Stream 2</b>
					Bot.W=4.50' D=3.00' Z= 1.0 '/' Top.W=10.50'
					n= 0.035
16.5	2,686	Total			



## Pre-Project WS4

Prepared by PPI Engineering, Revised Sept. 2020

HydroCAD® 10.00-24 s/n 09429 © 2018 HydroCAD Software Solutions LLC

Type IA 24-hr 10 year Rainfall=4.90"

Printed 9/2/2020

Page 59

### Subcatchment WS-4: Subcat WS-4

Hydrograph

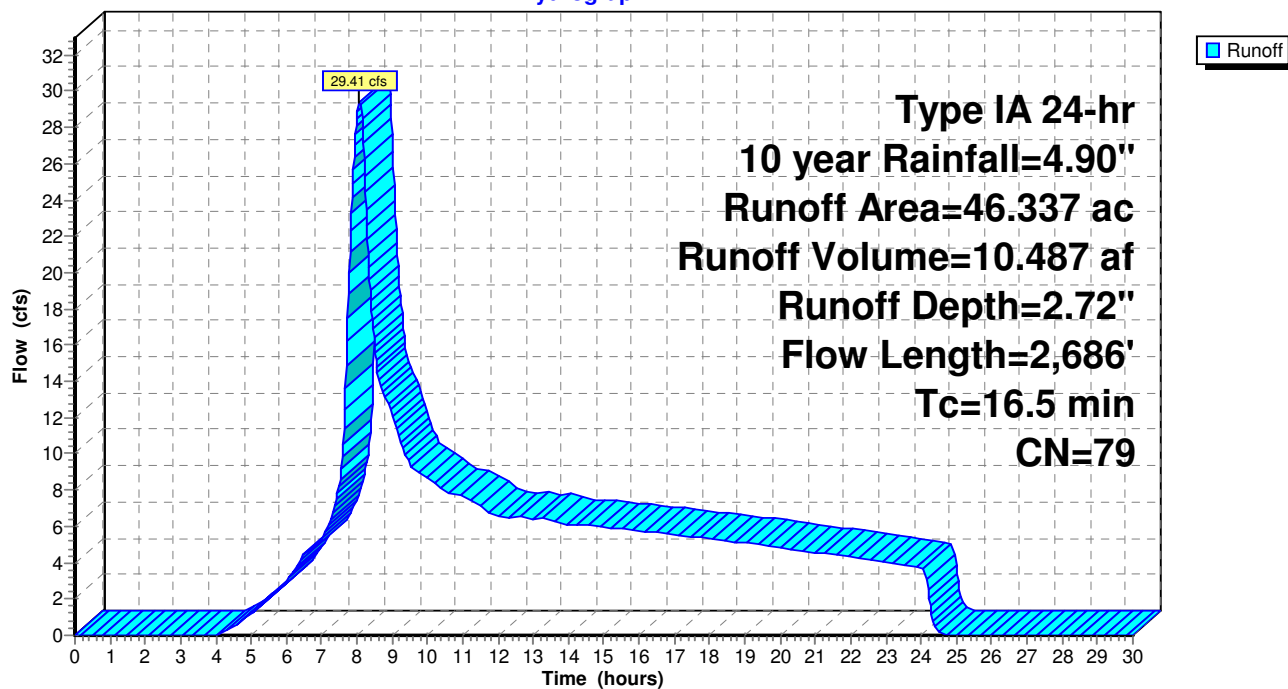

**Pre-Project WS4**

Prepared by PPI Engineering, Revised Sept. 2020

HydroCAD® 10.00-24 s/n 09429 © 2018 HydroCAD Software Solutions LLC

Type IA 24-hr 50 year Rainfall=6.61"

Printed 9/2/2020

Page 60

**Summary for Subcatchment WS-4: Subcat WS-4**

Runoff = 47.82 cfs @ 8.07 hrs, Volume= 16.330 af, Depth= 4.23"

Runoff by SCS TR-20 method, UH=SCS, Weighted-CN, Time Span= 0.00-30.00 hrs, dt= 0.02 hrs  
Type IA 24-hr 50 year Rainfall=6.61"

Area (ac)	CN	Description
* 0.000	0	, HSG D
0.025	75	Annual Grass, Good, HSG C
10.075	81	Annual Grass, Good, HSG D
2.545	73	Brush, Good, HSG D
0.127	94	Fallow, bare soil, HSG D
0.711	86	Farmsteads, HSG D
0.217	96	Gravel surface, HSG D
1.767	79	Vineyard, Fair, HSG C
8.477	84	Vineyard, Fair, HSG D
0.103	98	Water Surface, HSG D
0.259	70	Woods, Good, HSG C
22.025	77	Woods, Good, HSG D
0.007	79	Woods/grass comb., Good, HSG D
46.337	79	Weighted Average
46.234		99.78% Pervious Area
0.103		0.22% Impervious Area

Tc (min)	Length (feet)	Slope (ft/ft)	Velocity (ft/sec)	Capacity (cfs)	Description
9.4	18	0.0200	0.03		<b>Sheet Flow, Sheet</b>
					Woods: Dense underbrush n= 0.800 P2= 3.23"
4.6	646	0.2200	2.35		<b>Shallow Concentrated Flow, Shallow 1- Woodlands</b>
					Woodland Kv= 5.0 fps
0.5	71	0.1400	2.62		<b>Shallow Concentrated Flow, Shallow 2 - Short Grass</b>
					Short Grass Pasture Kv= 7.0 fps
1.1	1,106	0.1500	16.56	239.12	<b>Trap/Vee/Rect Channel Flow, Stream 1</b>
					Bot.W=5.50' D=1.50' Z= 2.5 & 3.0 '/' Top.W=13.75'
					n= 0.035
0.1	114	0.1000	13.91	135.65	<b>Trap/Vee/Rect Channel Flow, Pond Overflow</b>
					Bot.W=5.00' D=1.50' Z= 1.0 '/' Top.W=8.00'
					n= 0.035
0.8	731	0.0600	15.00	337.57	<b>Trap/Vee/Rect Channel Flow, Stream 2</b>
					Bot.W=4.50' D=3.00' Z= 1.0 '/' Top.W=10.50'
					n= 0.035
16.5	2,686	Total			

## Pre-Project WS4

Prepared by PPI Engineering, Revised Sept. 2020

HydroCAD® 10.00-24 s/n 09429 © 2018 HydroCAD Software Solutions LLC

Type IA 24-hr 50 year Rainfall=6.61"

Printed 9/2/2020

Page 61

### Subcatchment WS-4: Subcat WS-4

Hydrograph

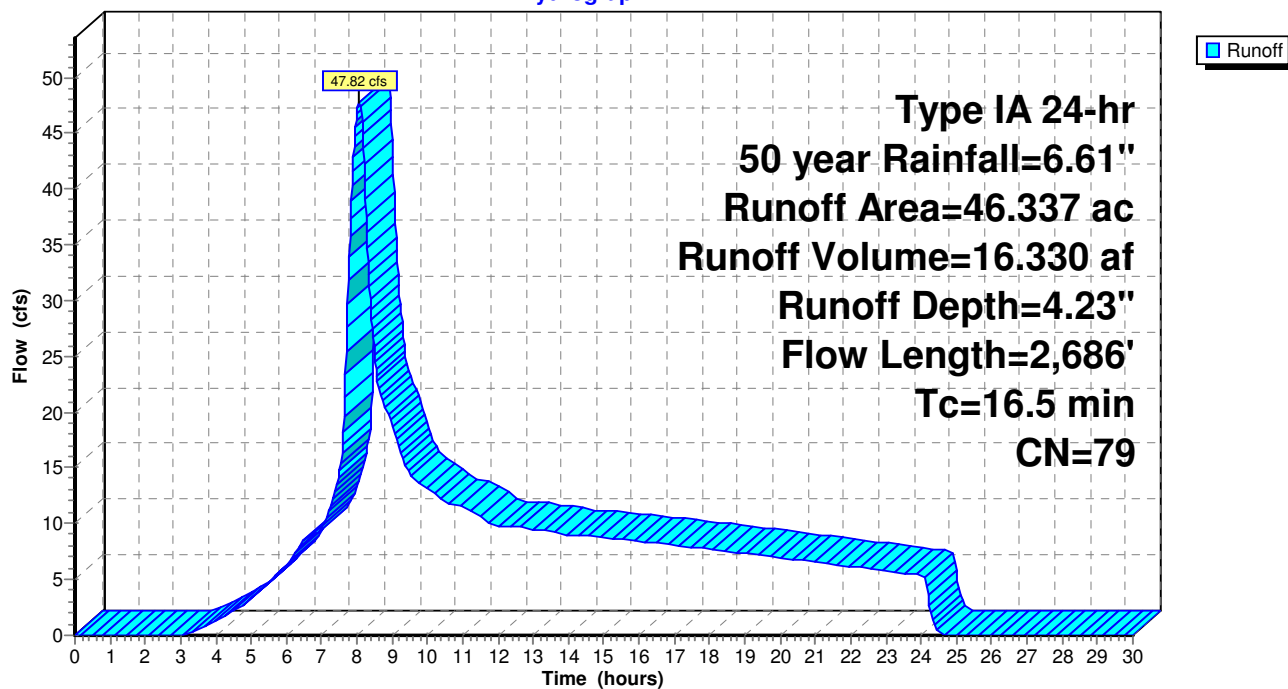

**Pre-Project WS4**

Type IA 24-hr 100 year Rainfall=7.33"

Prepared by PPI Engineering, Revised Sept. 2020

Printed 9/2/2020

HydroCAD® 10.00-24 s/n 09429 © 2018 HydroCAD Software Solutions LLC

Page 62

**Summary for Subcatchment WS-4: Subcat WS-4**

Runoff = 55.82 cfs @ 8.07 hrs, Volume= 18.872 af, Depth= 4.89"

Runoff by SCS TR-20 method, UH=SCS, Weighted-CN, Time Span= 0.00-30.00 hrs, dt= 0.02 hrs  
Type IA 24-hr 100 year Rainfall=7.33"

Area (ac)	CN	Description
* 0.000	0	, HSG D
0.025	75	Annual Grass, Good, HSG C
10.075	81	Annual Grass, Good, HSG D
2.545	73	Brush, Good, HSG D
0.127	94	Fallow, bare soil, HSG D
0.711	86	Farmsteads, HSG D
0.217	96	Gravel surface, HSG D
1.767	79	Vineyard, Fair, HSG C
8.477	84	Vineyard, Fair, HSG D
0.103	98	Water Surface, HSG D
0.259	70	Woods, Good, HSG C
22.025	77	Woods, Good, HSG D
0.007	79	Woods/grass comb., Good, HSG D
46.337	79	Weighted Average
46.234		99.78% Pervious Area
0.103		0.22% Impervious Area

Tc (min)	Length (feet)	Slope (ft/ft)	Velocity (ft/sec)	Capacity (cfs)	Description
9.4	18	0.0200	0.03		<b>Sheet Flow, Sheet</b>
					Woods: Dense underbrush n= 0.800 P2= 3.23"
4.6	646	0.2200	2.35		<b>Shallow Concentrated Flow, Shallow 1- Woodlands</b>
					Woodland Kv= 5.0 fps
0.5	71	0.1400	2.62		<b>Shallow Concentrated Flow, Shallow 2 - Short Grass</b>
					Short Grass Pasture Kv= 7.0 fps
1.1	1,106	0.1500	16.56	239.12	<b>Trap/Vee/Rect Channel Flow, Stream 1</b>
					Bot.W=5.50' D=1.50' Z= 2.5 & 3.0 ' Top.W=13.75'
					n= 0.035
0.1	114	0.1000	13.91	135.65	<b>Trap/Vee/Rect Channel Flow, Pond Overflow</b>
					Bot.W=5.00' D=1.50' Z= 1.0 ' Top.W=8.00'
					n= 0.035
0.8	731	0.0600	15.00	337.57	<b>Trap/Vee/Rect Channel Flow, Stream 2</b>
					Bot.W=4.50' D=3.00' Z= 1.0 ' Top.W=10.50'
					n= 0.035
16.5	2,686	Total			

## Pre-Project WS4

Prepared by PPI Engineering, Revised Sept. 2020

HydroCAD® 10.00-24 s/n 09429 © 2018 HydroCAD Software Solutions LLC

Type IA 24-hr 100 year Rainfall=7.33"

Printed 9/2/2020

Page 63

### Subcatchment WS-4: Subcat WS-4

Hydrograph

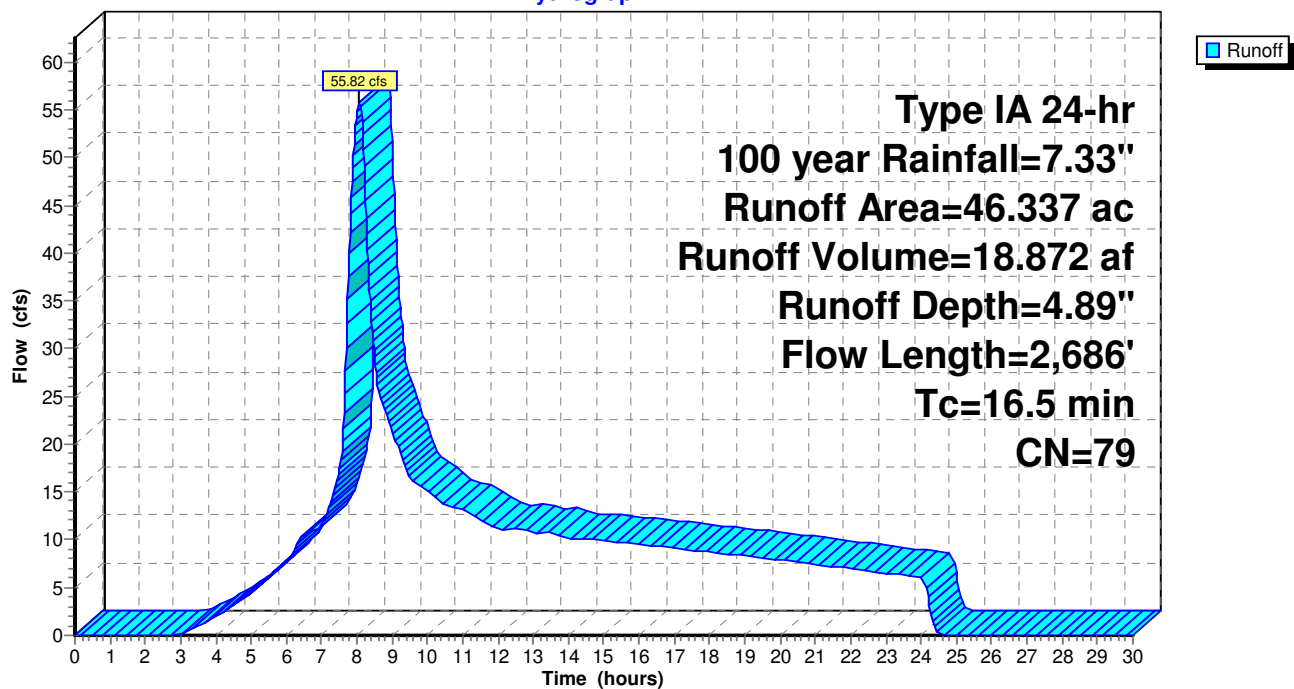





# Subcat WS-4

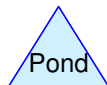
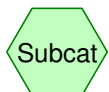

## Routing Diagram for Post-Project WS4

Prepared by PPI Engineering, Revised Sept. 2020, Printed 9/2/2020  
HydroCAD® 10.00-24 s/n 09429 © 2018 HydroCAD Software Solutions LLC

**Post-Project WS4**

Type IA 24-hr 2 year Rainfall=3.23"

Prepared by PPI Engineering, Revised Sept. 2020

Printed 9/2/2020

HydroCAD® 10.00-24 s/n 09429 © 2018 HydroCAD Software Solutions LLC

Page 65

**Summary for Subcatchment WS-4: Subcat WS-4**

Runoff = 13.00 cfs @ 8.18 hrs, Volume= 5.503 af, Depth= 1.43"

Runoff by SCS TR-20 method, UH=SCS, Weighted-CN, Time Span= 0.00-30.00 hrs, dt= 0.02 hrs  
Type IA 24-hr 2 year Rainfall=3.23"

Area (ac)	CN	Description
* 0.000	0	, HSG D
0.001	75	Annual Grass, Good, HSG C
9.729	81	Annual Grass, Good, HSG D
1.348	73	Brush, Good, HSG D
0.060	94	Fallow, bare soil, HSG D
0.353	86	Farmsteads, HSG D
0.217	96	Gravel surface, HSG D
1.767	79	Vineyard, Fair, HSG C
8.471	84	Vineyard, Fair, HSG D
0.264	75	Vineyard, Good, HSG C
5.075	81	Vineyard, Good, HSG D
0.103	98	Water Surface, HSG D
0.019	70	Woods, Good, HSG C
18.924	77	Woods, Good, HSG D
0.007	79	Woods/grass comb., Good, HSG D
46.337	80	Weighted Average
46.234		99.78% Pervious Area
0.103		0.22% Impervious Area

Tc (min)	Length (feet)	Slope (ft/ft)	Velocity (ft/sec)	Capacity (cfs)	Description
9.3	59	0.0200	0.11		<b>Sheet Flow, Sheet 1</b> Grass: Dense n= 0.240 P2= 3.23"
1.8	281	0.1400	2.62		<b>Shallow Concentrated Flow, Shallow 1 - Short Grass</b> Short Grass Pasture Kv= 7.0 fps
9.3	70	0.3100	0.12		<b>Sheet Flow, Sheet 2</b> Woods: Dense underbrush n= 0.800 P2= 3.23"
1.7	254	0.2500	2.50		<b>Shallow Concentrated Flow, Shallow 2 - Woodlands</b> Woodland Kv= 5.0 fps
0.5	71	0.1400	2.62		<b>Shallow Concentrated Flow, Shallow 3 - Short Grass</b> Short Grass Pasture Kv= 7.0 fps
1.1	1,106	0.1500	16.56	239.12	<b>Trap/Vee/Rect Channel Flow, Stream 1</b> Bot.W=5.50' D=1.50' Z= 2.5 & 3.0 '/' Top.W=13.75' n= 0.035
0.1	114	0.1000	13.91	135.65	<b>Trap/Vee/Rect Channel Flow, Pond Overflow</b> Bot.W=5.00' D=1.50' Z= 1.0 '/' Top.W=8.00' n= 0.035
0.8	731	0.0600	15.00	337.57	<b>Trap/Vee/Rect Channel Flow, Stream 2</b> Bot.W=4.50' D=3.00' Z= 1.0 '/' Top.W=10.50' n= 0.035
24.6	2,686	Total			

## Post-Project WS4

Prepared by PPI Engineering, Revised Sept. 2020

HydroCAD® 10.00-24 s/n 09429 © 2018 HydroCAD Software Solutions LLC

Type IA 24-hr 2 year Rainfall=3.23"

Printed 9/2/2020

Page 66

### Subcatchment WS-4: Subcat WS-4

Hydrograph

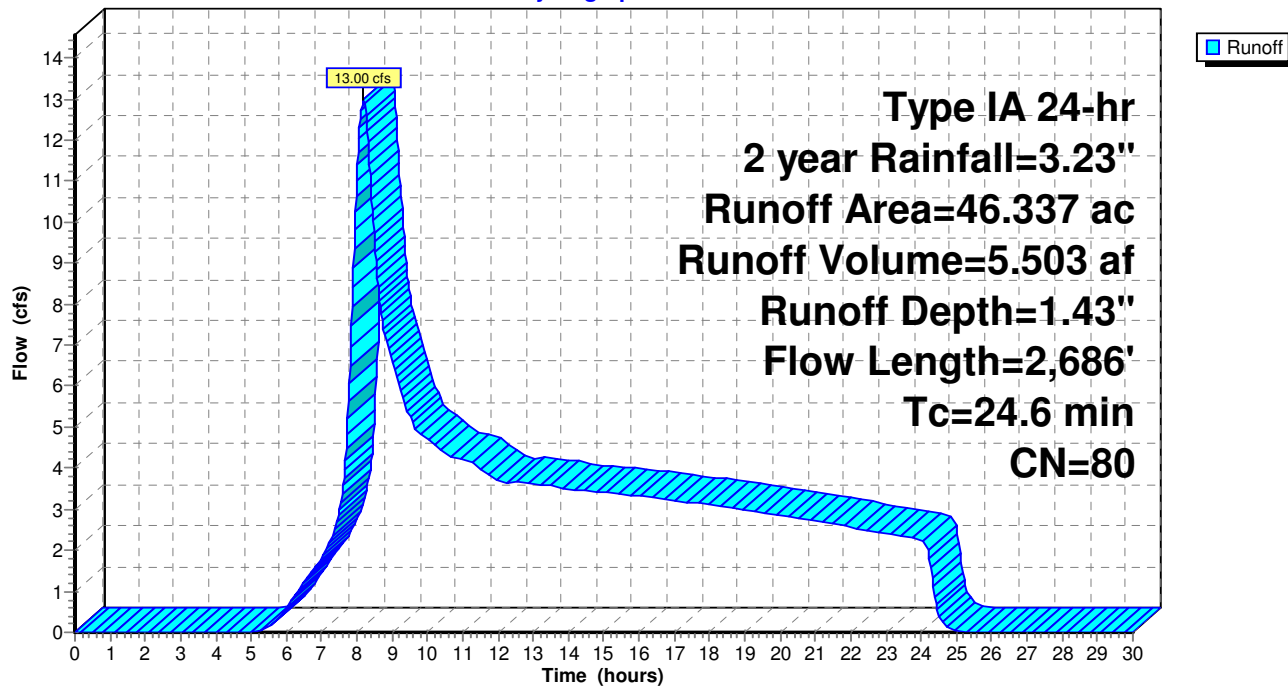

**Post-Project WS4**

Prepared by PPI Engineering, Revised Sept. 2020

HydroCAD® 10.00-24 s/n 09429 © 2018 HydroCAD Software Solutions LLC

Type IA 24-hr 10 year Rainfall=4.90"

Printed 9/2/2020

Page 67

**Summary for Subcatchment WS-4: Subcat WS-4**

Runoff = 28.65 cfs @ 8.17 hrs, Volume= 10.834 af, Depth= 2.81"

Runoff by SCS TR-20 method, UH=SCS, Weighted-CN, Time Span= 0.00-30.00 hrs, dt= 0.02 hrs  
Type IA 24-hr 10 year Rainfall=4.90"

Area (ac)	CN	Description
* 0.000	0	, HSG D
0.001	75	Annual Grass, Good, HSG C
9.729	81	Annual Grass, Good, HSG D
1.348	73	Brush, Good, HSG D
0.060	94	Fallow, bare soil, HSG D
0.353	86	Farmsteads, HSG D
0.217	96	Gravel surface, HSG D
1.767	79	Vineyard, Fair, HSG C
8.471	84	Vineyard, Fair, HSG D
0.264	75	Vineyard, Good, HSG C
5.075	81	Vineyard, Good, HSG D
0.103	98	Water Surface, HSG D
0.019	70	Woods, Good, HSG C
18.924	77	Woods, Good, HSG D
0.007	79	Woods/grass comb., Good, HSG D
46.337	80	Weighted Average
46.234		99.78% Pervious Area
0.103		0.22% Impervious Area

Tc (min)	Length (feet)	Slope (ft/ft)	Velocity (ft/sec)	Capacity (cfs)	Description
9.3	59	0.0200	0.11		<b>Sheet Flow, Sheet 1</b> Grass: Dense n= 0.240 P2= 3.23"
1.8	281	0.1400	2.62		<b>Shallow Concentrated Flow, Shallow 1 - Short Grass</b> Short Grass Pasture Kv= 7.0 fps
9.3	70	0.3100	0.12		<b>Sheet Flow, Sheet 2</b> Woods: Dense underbrush n= 0.800 P2= 3.23"
1.7	254	0.2500	2.50		<b>Shallow Concentrated Flow, Shallow 2 - Woodlands</b> Woodland Kv= 5.0 fps
0.5	71	0.1400	2.62		<b>Shallow Concentrated Flow, Shallow 3 - Short Grass</b> Short Grass Pasture Kv= 7.0 fps
1.1	1,106	0.1500	16.56	239.12	<b>Trap/Vee/Rect Channel Flow, Stream 1</b> Bot.W=5.50' D=1.50' Z= 2.5 & 3.0 '/' Top.W=13.75' n= 0.035
0.1	114	0.1000	13.91	135.65	<b>Trap/Vee/Rect Channel Flow, Pond Overflow</b> Bot.W=5.00' D=1.50' Z= 1.0 '/' Top.W=8.00' n= 0.035
0.8	731	0.0600	15.00	337.57	<b>Trap/Vee/Rect Channel Flow, Stream 2</b> Bot.W=4.50' D=3.00' Z= 1.0 '/' Top.W=10.50' n= 0.035
24.6	2,686	Total			

## Post-Project WS4

Prepared by PPI Engineering, Revised Sept. 2020

HydroCAD® 10.00-24 s/n 09429 © 2018 HydroCAD Software Solutions LLC

Type IA 24-hr 10 year Rainfall=4.90"

Printed 9/2/2020

Page 68

### Subcatchment WS-4: Subcat WS-4

Hydrograph

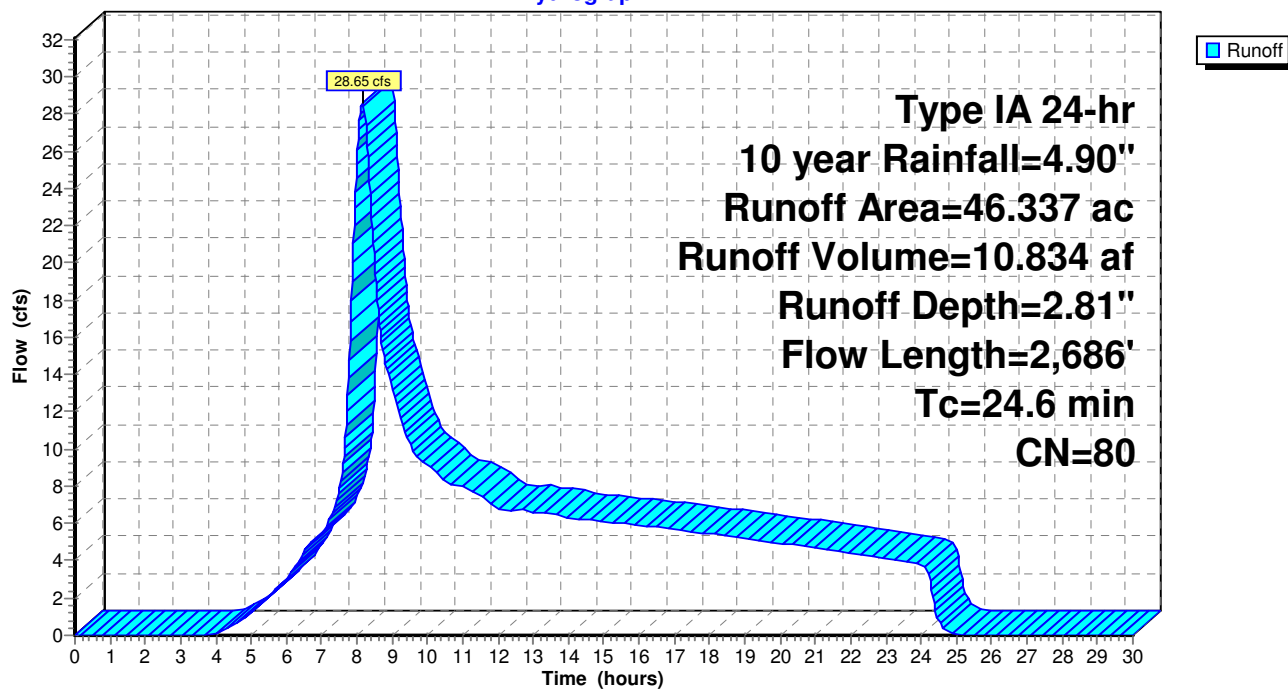

**Post-Project WS4**

Prepared by PPI Engineering, Revised Sept. 2020

HydroCAD® 10.00-24 s/n 09429 © 2018 HydroCAD Software Solutions LLC

Type IA 24-hr 50 year Rainfall=6.61"

Printed 9/2/2020

Page 69

**Summary for Subcatchment WS-4: Subcat WS-4**

Runoff = 46.16 cfs @ 8.16 hrs, Volume= 16.743 af, Depth= 4.34"

Runoff by SCS TR-20 method, UH=SCS, Weighted-CN, Time Span= 0.00-30.00 hrs, dt= 0.02 hrs  
Type IA 24-hr 50 year Rainfall=6.61"

Area (ac)	CN	Description
* 0.000	0	, HSG D
0.001	75	Annual Grass, Good, HSG C
9.729	81	Annual Grass, Good, HSG D
1.348	73	Brush, Good, HSG D
0.060	94	Fallow, bare soil, HSG D
0.353	86	Farmsteads, HSG D
0.217	96	Gravel surface, HSG D
1.767	79	Vineyard, Fair, HSG C
8.471	84	Vineyard, Fair, HSG D
0.264	75	Vineyard, Good, HSG C
5.075	81	Vineyard, Good, HSG D
0.103	98	Water Surface, HSG D
0.019	70	Woods, Good, HSG C
18.924	77	Woods, Good, HSG D
0.007	79	Woods/grass comb., Good, HSG D
46.337	80	Weighted Average
46.234		99.78% Pervious Area
0.103		0.22% Impervious Area

Tc (min)	Length (feet)	Slope (ft/ft)	Velocity (ft/sec)	Capacity (cfs)	Description
9.3	59	0.0200	0.11		<b>Sheet Flow, Sheet 1</b> Grass: Dense n= 0.240 P2= 3.23"
1.8	281	0.1400	2.62		<b>Shallow Concentrated Flow, Shallow 1 - Short Grass</b> Short Grass Pasture Kv= 7.0 fps
9.3	70	0.3100	0.12		<b>Sheet Flow, Sheet 2</b> Woods: Dense underbrush n= 0.800 P2= 3.23"
1.7	254	0.2500	2.50		<b>Shallow Concentrated Flow, Shallow 2 - Woodlands</b> Woodland Kv= 5.0 fps
0.5	71	0.1400	2.62		<b>Shallow Concentrated Flow, Shallow 3 - Short Grass</b> Short Grass Pasture Kv= 7.0 fps
1.1	1,106	0.1500	16.56	239.12	<b>Trap/Vee/Rect Channel Flow, Stream 1</b> Bot.W=5.50' D=1.50' Z= 2.5 & 3.0 '/' Top.W=13.75' n= 0.035
0.1	114	0.1000	13.91	135.65	<b>Trap/Vee/Rect Channel Flow, Pond Overflow</b> Bot.W=5.00' D=1.50' Z= 1.0 '/' Top.W=8.00' n= 0.035
0.8	731	0.0600	15.00	337.57	<b>Trap/Vee/Rect Channel Flow, Stream 2</b> Bot.W=4.50' D=3.00' Z= 1.0 '/' Top.W=10.50' n= 0.035
24.6	2,686	Total			



## Post-Project WS4

Prepared by PPI Engineering, Revised Sept. 2020

HydroCAD® 10.00-24 s/n 09429 © 2018 HydroCAD Software Solutions LLC

Type IA 24-hr 50 year Rainfall=6.61"

Printed 9/2/2020

Page 70

### Subcatchment WS-4: Subcat WS-4

Hydrograph

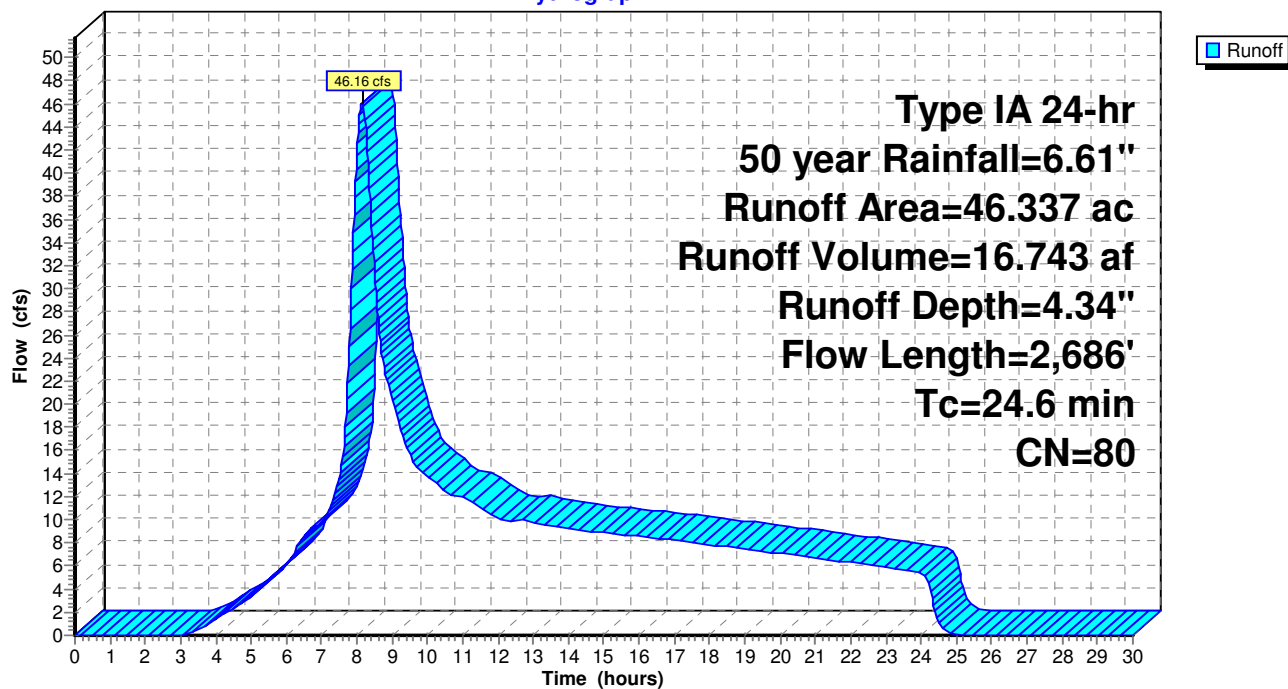

**Post-Project WS4**

Type IA 24-hr 100 year Rainfall=7.33"

Prepared by PPI Engineering, Revised Sept. 2020

Printed 9/2/2020

HydroCAD® 10.00-24 s/n 09429 © 2018 HydroCAD Software Solutions LLC

Page 71

**Summary for Subcatchment WS-4: Subcat WS-4**

Runoff = 53.74 cfs @ 8.15 hrs, Volume= 19.307 af, Depth= 5.00"

Runoff by SCS TR-20 method, UH=SCS, Weighted-CN, Time Span= 0.00-30.00 hrs, dt= 0.02 hrs  
Type IA 24-hr 100 year Rainfall=7.33"

Area (ac)	CN	Description
* 0.000	0	, HSG D
0.001	75	Annual Grass, Good, HSG C
9.729	81	Annual Grass, Good, HSG D
1.348	73	Brush, Good, HSG D
0.060	94	Fallow, bare soil, HSG D
0.353	86	Farmsteads, HSG D
0.217	96	Gravel surface, HSG D
1.767	79	Vineyard, Fair, HSG C
8.471	84	Vineyard, Fair, HSG D
0.264	75	Vineyard, Good, HSG C
5.075	81	Vineyard, Good, HSG D
0.103	98	Water Surface, HSG D
0.019	70	Woods, Good, HSG C
18.924	77	Woods, Good, HSG D
0.007	79	Woods/grass comb., Good, HSG D
46.337	80	Weighted Average
46.234		99.78% Pervious Area
0.103		0.22% Impervious Area

Tc (min)	Length (feet)	Slope (ft/ft)	Velocity (ft/sec)	Capacity (cfs)	Description
9.3	59	0.0200	0.11		<b>Sheet Flow, Sheet 1</b> Grass: Dense n= 0.240 P2= 3.23"
1.8	281	0.1400	2.62		<b>Shallow Concentrated Flow, Shallow 1 - Short Grass</b> Short Grass Pasture Kv= 7.0 fps
9.3	70	0.3100	0.12		<b>Sheet Flow, Sheet 2</b> Woods: Dense underbrush n= 0.800 P2= 3.23"
1.7	254	0.2500	2.50		<b>Shallow Concentrated Flow, Shallow 2 - Woodlands</b> Woodland Kv= 5.0 fps
0.5	71	0.1400	2.62		<b>Shallow Concentrated Flow, Shallow 3 - Short Grass</b> Short Grass Pasture Kv= 7.0 fps
1.1	1,106	0.1500	16.56	239.12	<b>Trap/Vee/Rect Channel Flow, Stream 1</b> Bot.W=5.50' D=1.50' Z= 2.5 & 3.0 '/' Top.W=13.75' n= 0.035
0.1	114	0.1000	13.91	135.65	<b>Trap/Vee/Rect Channel Flow, Pond Overflow</b> Bot.W=5.00' D=1.50' Z= 1.0 '/' Top.W=8.00' n= 0.035
0.8	731	0.0600	15.00	337.57	<b>Trap/Vee/Rect Channel Flow, Stream 2</b> Bot.W=4.50' D=3.00' Z= 1.0 '/' Top.W=10.50' n= 0.035
24.6	2,686	Total			

## Post-Project WS4

Prepared by PPI Engineering, Revised Sept. 2020

HydroCAD® 10.00-24 s/n 09429 © 2018 HydroCAD Software Solutions LLC

Type IA 24-hr 100 year Rainfall=7.33"

Printed 9/2/2020

Page 72

### Subcatchment WS-4: Subcat WS-4

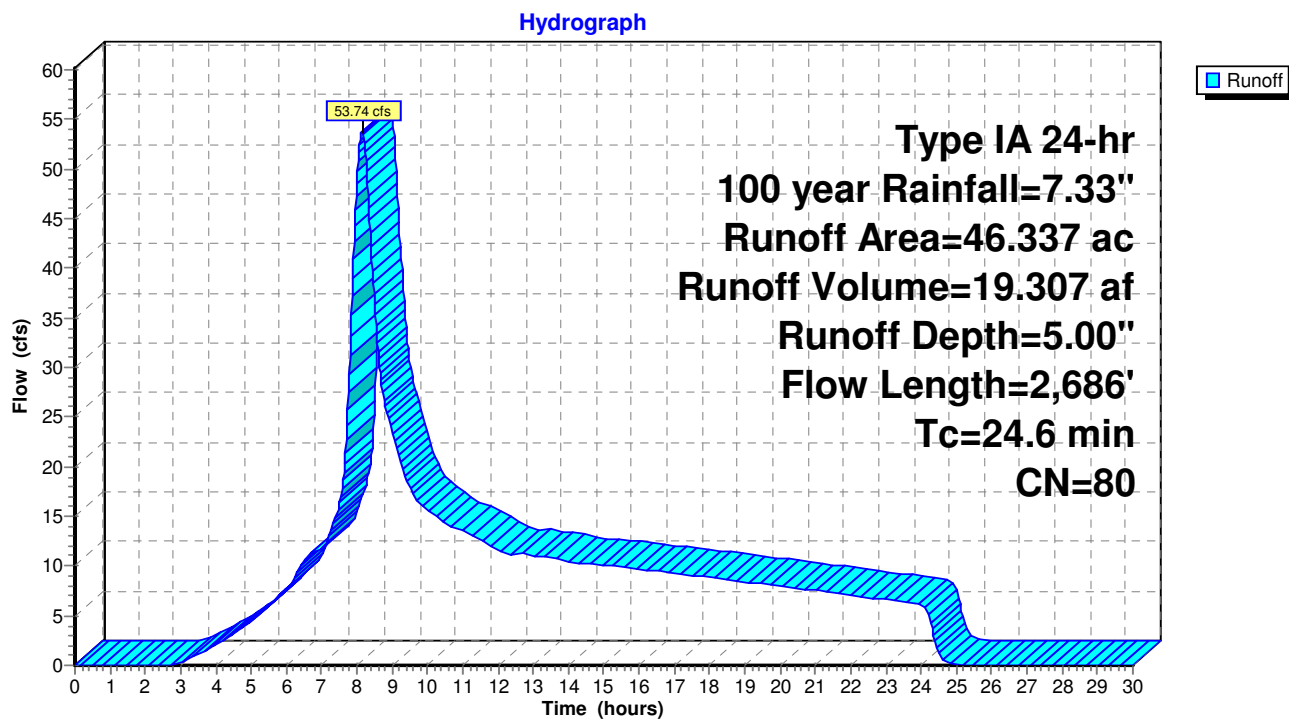



# Subcat WS-5

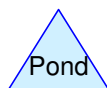
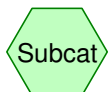

## Routing Diagram for Pre-Project WS5

Prepared by PPI Engineering, Revised Sept. 2020, Printed 9/2/2020  
HydroCAD® 10.00-24 s/n 09429 © 2018 HydroCAD Software Solutions LLC

**Pre-Project WS5**

Prepared by PPI Engineering, Revised Sept. 2020

HydroCAD® 10.00-24 s/n 09429 © 2018 HydroCAD Software Solutions LLC

Type IA 24-hr 2 year Rainfall=3.23"

Printed 9/2/2020

Page 74

**Summary for Subcatchment WS-5: Subcat WS-5**

Runoff = 13.67 cfs @ 8.08 hrs, Volume= 5.547 af, Depth= 1.30"

Runoff by SCS TR-20 method, UH=SCS, Weighted-CN, Time Span= 0.00-30.00 hrs, dt= 0.02 hrs  
Type IA 24-hr 2 year Rainfall=3.23"

Area (ac)	CN	Description
* 0.000	0	, HSG D
5.234	81	Annual Grass, Good, HSG D
0.028	65	Brush, Good, HSG C
2.050	73	Brush, Good, HSG D
0.484	91	Gravel Roads, HSG D
1.038	93	Paved roads w/open ditches, 50% imp, HSG D
0.674	79	Vineyard, Fair, HSG C
1.081	84	Vineyard, Fair, HSG D
0.442	81	Vineyard, Good, HSG D
0.004	98	Water Surface, HSG D
0.024	70	Woods, Good, HSG C
38.798	77	Woods, Good, HSG D
1.525	79	Woods/grass comb., Good, HSG D
51.383	78	Weighted Average
50.860		98.98% Pervious Area
0.523		1.02% Impervious Area

Tc (min)	Length (feet)	Slope (ft/ft)	Velocity (ft/sec)	Capacity (cfs)	Description
9.2	35	0.0800	0.06		<b>Sheet Flow, Sheet</b>
					Woods: Dense underbrush n= 0.800 P2= 3.23"
3.4	600	0.3400	2.92		<b>Shallow Concentrated Flow, Shallow - Woodlands</b>
					Woodland Kv= 5.0 fps
2.1	2,075	0.0600	16.63	798.43	<b>Trap/Vee/Rect Channel Flow, Stream</b>
					Bot.W=10.00' D=3.00' Z= 1.0 & 3.0 ' Top.W=22.00'
					n= 0.035
14.7	2,710	Total			

## Pre-Project WS5

Prepared by PPI Engineering, Revised Sept. 2020

HydroCAD® 10.00-24 s/n 09429 © 2018 HydroCAD Software Solutions LLC

Type IA 24-hr 2 year Rainfall=3.23"

Printed 9/2/2020

Page 75

### Subcatchment WS-5: Subcat WS-5

Hydrograph

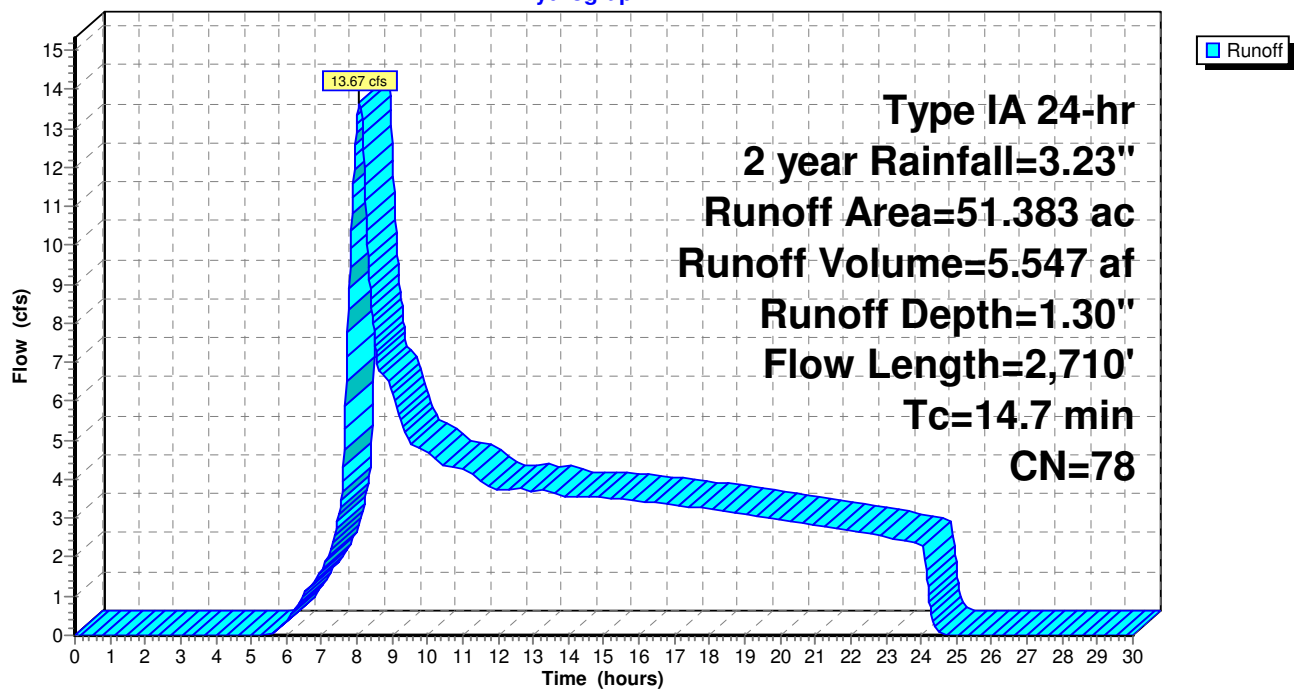



**Pre-Project WS5**

Prepared by PPI Engineering, Revised Sept. 2020

HydroCAD® 10.00-24 s/n 09429 © 2018 HydroCAD Software Solutions LLC

Type IA 24-hr 10 year Rainfall=4.90"

Printed 9/2/2020

Page 76

**Summary for Subcatchment WS-5: Subcat WS-5**

Runoff = 31.58 cfs @ 8.06 hrs, Volume= 11.249 af, Depth= 2.63"

Runoff by SCS TR-20 method, UH=SCS, Weighted-CN, Time Span= 0.00-30.00 hrs, dt= 0.02 hrs  
Type IA 24-hr 10 year Rainfall=4.90"

Area (ac)	CN	Description
* 0.000	0	, HSG D
5.234	81	Annual Grass, Good, HSG D
0.028	65	Brush, Good, HSG C
2.050	73	Brush, Good, HSG D
0.484	91	Gravel Roads, HSG D
1.038	93	Paved roads w/open ditches, 50% imp, HSG D
0.674	79	Vineyard, Fair, HSG C
1.081	84	Vineyard, Fair, HSG D
0.442	81	Vineyard, Good, HSG D
0.004	98	Water Surface, HSG D
0.024	70	Woods, Good, HSG C
38.798	77	Woods, Good, HSG D
1.525	79	Woods/grass comb., Good, HSG D
51.383	78	Weighted Average
50.860		98.98% Pervious Area
0.523		1.02% Impervious Area

Tc (min)	Length (feet)	Slope (ft/ft)	Velocity (ft/sec)	Capacity (cfs)	Description
9.2	35	0.0800	0.06		<b>Sheet Flow, Sheet</b>
					Woods: Dense underbrush n= 0.800 P2= 3.23"
3.4	600	0.3400	2.92		<b>Shallow Concentrated Flow, Shallow - Woodlands</b>
					Woodland Kv= 5.0 fps
2.1	2,075	0.0600	16.63	798.43	<b>Trap/Vee/Rect Channel Flow, Stream</b>
					Bot.W=10.00' D=3.00' Z= 1.0 & 3.0 ' Top.W=22.00'
					n= 0.035
14.7	2,710	Total			

## Pre-Project WS5

Prepared by PPI Engineering, Revised Sept. 2020

HydroCAD® 10.00-24 s/n 09429 © 2018 HydroCAD Software Solutions LLC

Type IA 24-hr 10 year Rainfall=4.90"

Printed 9/2/2020

Page 77

### Subcatchment WS-5: Subcat WS-5

Hydrograph

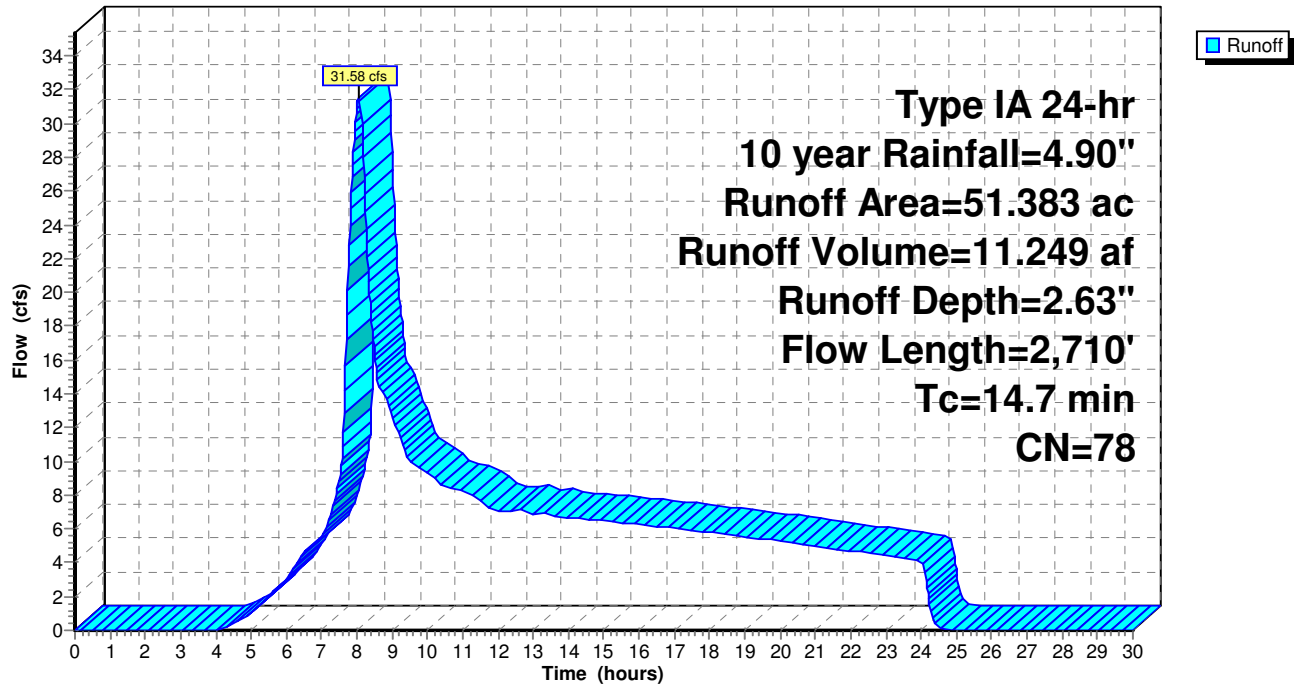

**Pre-Project WS5**

Prepared by PPI Engineering, Revised Sept. 2020

HydroCAD® 10.00-24 s/n 09429 © 2018 HydroCAD Software Solutions LLC

Type IA 24-hr 50 year Rainfall=6.61"

Printed 9/2/2020

Page 78

**Summary for Subcatchment WS-5: Subcat WS-5**

Runoff = 51.98 cfs @ 8.05 hrs, Volume= 17.653 af, Depth= 4.12"

Runoff by SCS TR-20 method, UH=SCS, Weighted-CN, Time Span= 0.00-30.00 hrs, dt= 0.02 hrs  
Type IA 24-hr 50 year Rainfall=6.61"

Area (ac)	CN	Description
* 0.000	0	, HSG D
5.234	81	Annual Grass, Good, HSG D
0.028	65	Brush, Good, HSG C
2.050	73	Brush, Good, HSG D
0.484	91	Gravel Roads, HSG D
1.038	93	Paved roads w/open ditches, 50% imp, HSG D
0.674	79	Vineyard, Fair, HSG C
1.081	84	Vineyard, Fair, HSG D
0.442	81	Vineyard, Good, HSG D
0.004	98	Water Surface, HSG D
0.024	70	Woods, Good, HSG C
38.798	77	Woods, Good, HSG D
1.525	79	Woods/grass comb., Good, HSG D
51.383	78	Weighted Average
50.860		98.98% Pervious Area
0.523		1.02% Impervious Area

Tc (min)	Length (feet)	Slope (ft/ft)	Velocity (ft/sec)	Capacity (cfs)	Description
9.2	35	0.0800	0.06		<b>Sheet Flow, Sheet</b>
					Woods: Dense underbrush n= 0.800 P2= 3.23"
3.4	600	0.3400	2.92		<b>Shallow Concentrated Flow, Shallow - Woodlands</b>
					Woodland Kv= 5.0 fps
2.1	2,075	0.0600	16.63	798.43	<b>Trap/Vee/Rect Channel Flow, Stream</b>
					Bot.W=10.00' D=3.00' Z= 1.0 & 3.0 ' Top.W=22.00'
					n= 0.035
14.7	2,710	Total			

## Pre-Project WS5

Prepared by PPI Engineering, Revised Sept. 2020

HydroCAD® 10.00-24 s/n 09429 © 2018 HydroCAD Software Solutions LLC

Type IA 24-hr 50 year Rainfall=6.61"

Printed 9/2/2020

Page 79

### Subcatchment WS-5: Subcat WS-5

Hydrograph

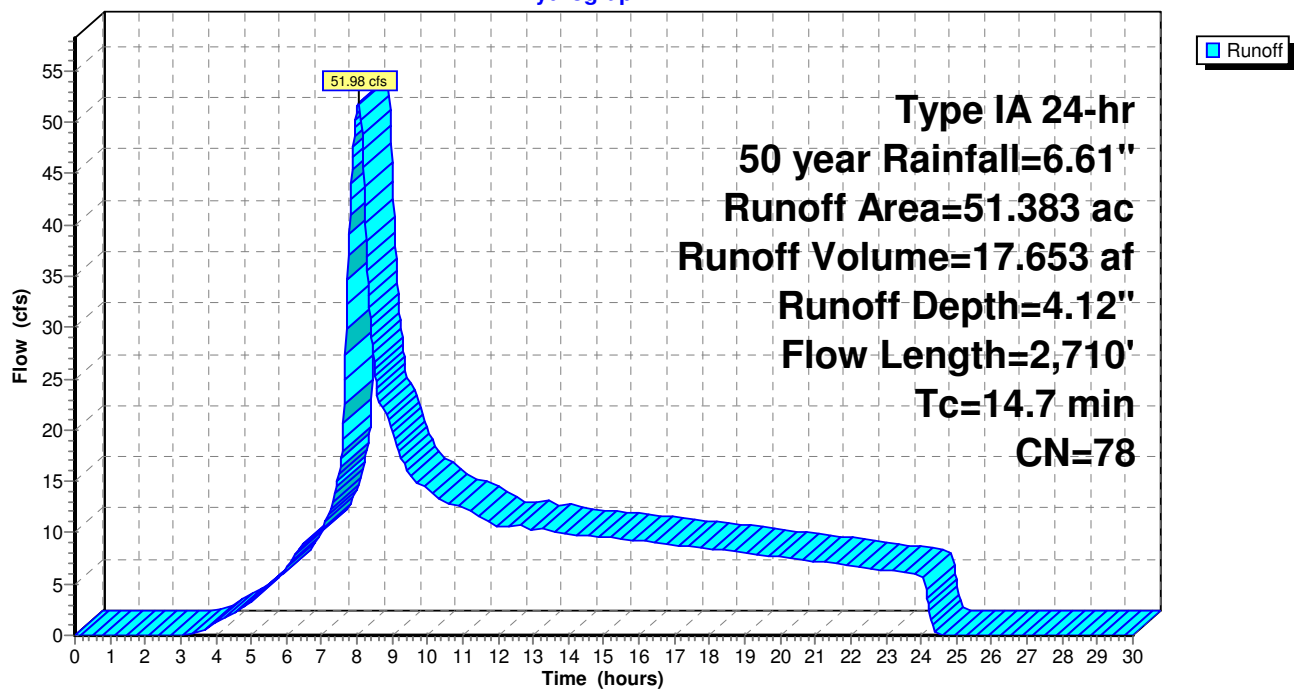

**Pre-Project WS5**

Prepared by PPI Engineering, Revised Sept. 2020

HydroCAD® 10.00-24 s/n 09429 © 2018 HydroCAD Software Solutions LLC

Type IA 24-hr 100 year Rainfall=7.33"

Printed 9/2/2020

Page 80

**Summary for Subcatchment WS-5: Subcat WS-5**

Runoff = 60.86 cfs @ 8.05 hrs, Volume= 20.447 af, Depth= 4.78"

Runoff by SCS TR-20 method, UH=SCS, Weighted-CN, Time Span= 0.00-30.00 hrs, dt= 0.02 hrs  
Type IA 24-hr 100 year Rainfall=7.33"

Area (ac)	CN	Description
* 0.000	0	, HSG D
5.234	81	Annual Grass, Good, HSG D
0.028	65	Brush, Good, HSG C
2.050	73	Brush, Good, HSG D
0.484	91	Gravel Roads, HSG D
1.038	93	Paved roads w/open ditches, 50% imp, HSG D
0.674	79	Vineyard, Fair, HSG C
1.081	84	Vineyard, Fair, HSG D
0.442	81	Vineyard, Good, HSG D
0.004	98	Water Surface, HSG D
0.024	70	Woods, Good, HSG C
38.798	77	Woods, Good, HSG D
1.525	79	Woods/grass comb., Good, HSG D
51.383	78	Weighted Average
50.860		98.98% Pervious Area
0.523		1.02% Impervious Area

Tc (min)	Length (feet)	Slope (ft/ft)	Velocity (ft/sec)	Capacity (cfs)	Description
9.2	35	0.0800	0.06		<b>Sheet Flow, Sheet</b>
					Woods: Dense underbrush n= 0.800 P2= 3.23"
3.4	600	0.3400	2.92		<b>Shallow Concentrated Flow, Shallow - Woodlands</b>
					Woodland Kv= 5.0 fps
2.1	2,075	0.0600	16.63	798.43	<b>Trap/Vee/Rect Channel Flow, Stream</b>
					Bot.W=10.00' D=3.00' Z= 1.0 & 3.0 ' Top.W=22.00'
					n= 0.035
14.7	2,710	Total			

## Pre-Project WS5

Prepared by PPI Engineering, Revised Sept. 2020

HydroCAD® 10.00-24 s/n 09429 © 2018 HydroCAD Software Solutions LLC

Type IA 24-hr 100 year Rainfall=7.33"

Printed 9/2/2020

Page 81

### Subcatchment WS-5: Subcat WS-5

Hydrograph

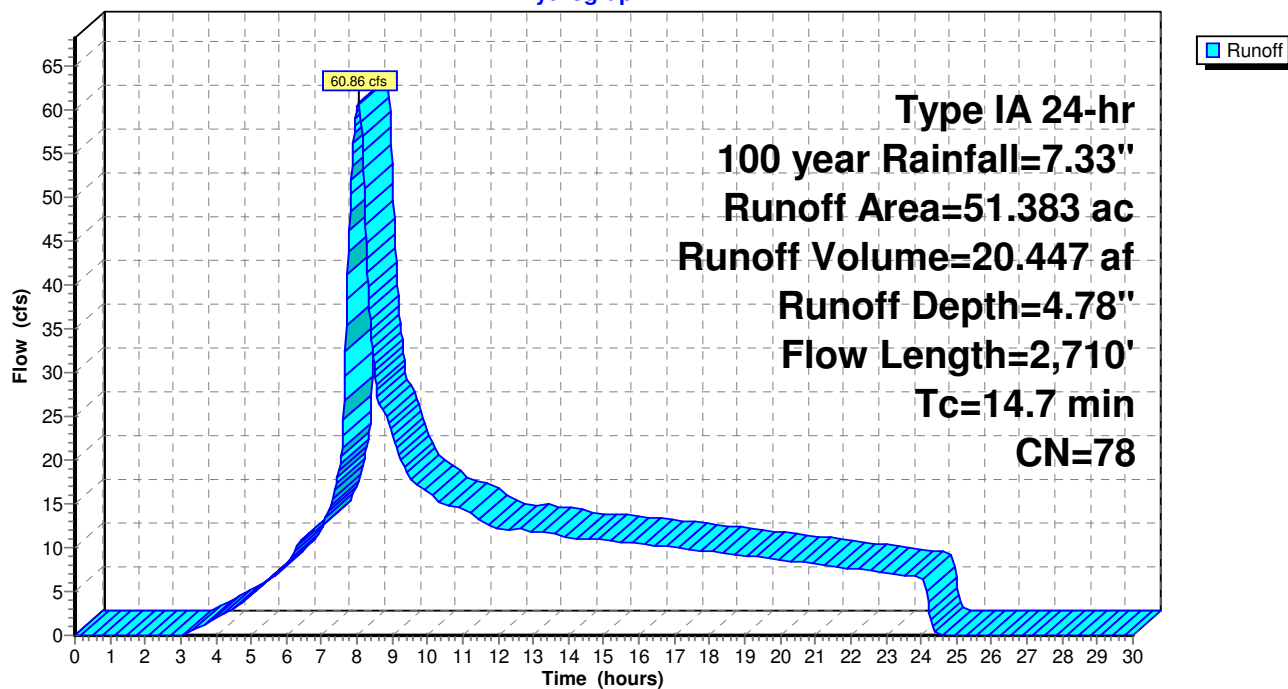



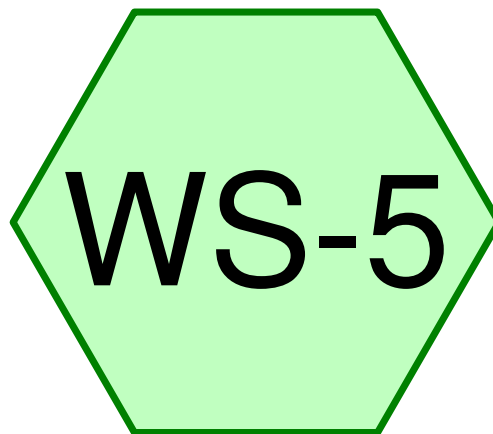

# Subcat WS-5

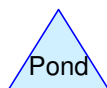
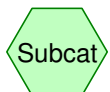

## Routing Diagram for Post-Project WS5

Prepared by PPI Engineering, Revised Sept. 2020, Printed 9/2/2020  
HydroCAD® 10.00-24 s/n 09429 © 2018 HydroCAD Software Solutions LLC

**Post-Project WS5**

Prepared by PPI Engineering, Revised Sept. 2020

HydroCAD® 10.00-24 s/n 09429 © 2018 HydroCAD Software Solutions LLC

Type IA 24-hr 2 year Rainfall=3.23"

Printed 9/2/2020

Page 83

**Summary for Subcatchment WS-5: Subcat WS-5**

Runoff = 13.67 cfs @ 8.08 hrs, Volume= 5.547 af, Depth= 1.30"

Runoff by SCS TR-20 method, UH=SCS, Weighted-CN, Time Span= 0.00-30.00 hrs, dt= 0.02 hrs  
Type IA 24-hr 2 year Rainfall=3.23"

Area (ac)	CN	Description
* 0.000	0	, HSG D
3.640	81	Annual Grass, Good, HSG D
0.000	65	Brush, Good, HSG C
1.903	73	Brush, Good, HSG D
0.479	91	Gravel Roads, HSG D
1.017	93	Paved roads w/open ditches, 50% imp, HSG D
0.647	79	Vineyard, Fair, HSG C
1.064	84	Vineyard, Fair, HSG D
0.079	75	Vineyard, Good, HSG C
6.209	81	Vineyard, Good, HSG D
0.004	98	Water Surface, HSG D
34.816	77	Woods, Good, HSG D
1.525	79	Woods/grass comb., Good, HSG D
51.383	78	Weighted Average
50.870		99.00% Pervious Area
0.513		1.00% Impervious Area

Tc (min)	Length (feet)	Slope (ft/ft)	Velocity (ft/sec)	Capacity (cfs)	Description
9.2	35	0.0800	0.06		<b>Sheet Flow, Sheet</b>
					Woods: Dense underbrush n= 0.800 P2= 3.23"
3.4	600	0.3400	2.92		<b>Shallow Concentrated Flow, Shallow - Woodlands</b>
					Woodland Kv= 5.0 fps
2.1	2,075	0.0600	16.63	798.43	<b>Trap/Vee/Rect Channel Flow, Stream</b>
					Bot.W=10.00' D=3.00' Z= 1.0 & 3.0 '/' Top.W=22.00'
					n= 0.035
14.7	2,710	Total			

## Post-Project WS5

Prepared by PPI Engineering, Revised Sept. 2020

HydroCAD® 10.00-24 s/n 09429 © 2018 HydroCAD Software Solutions LLC

Type IA 24-hr 2 year Rainfall=3.23"

Printed 9/2/2020

Page 84

### Subcatchment WS-5: Subcat WS-5

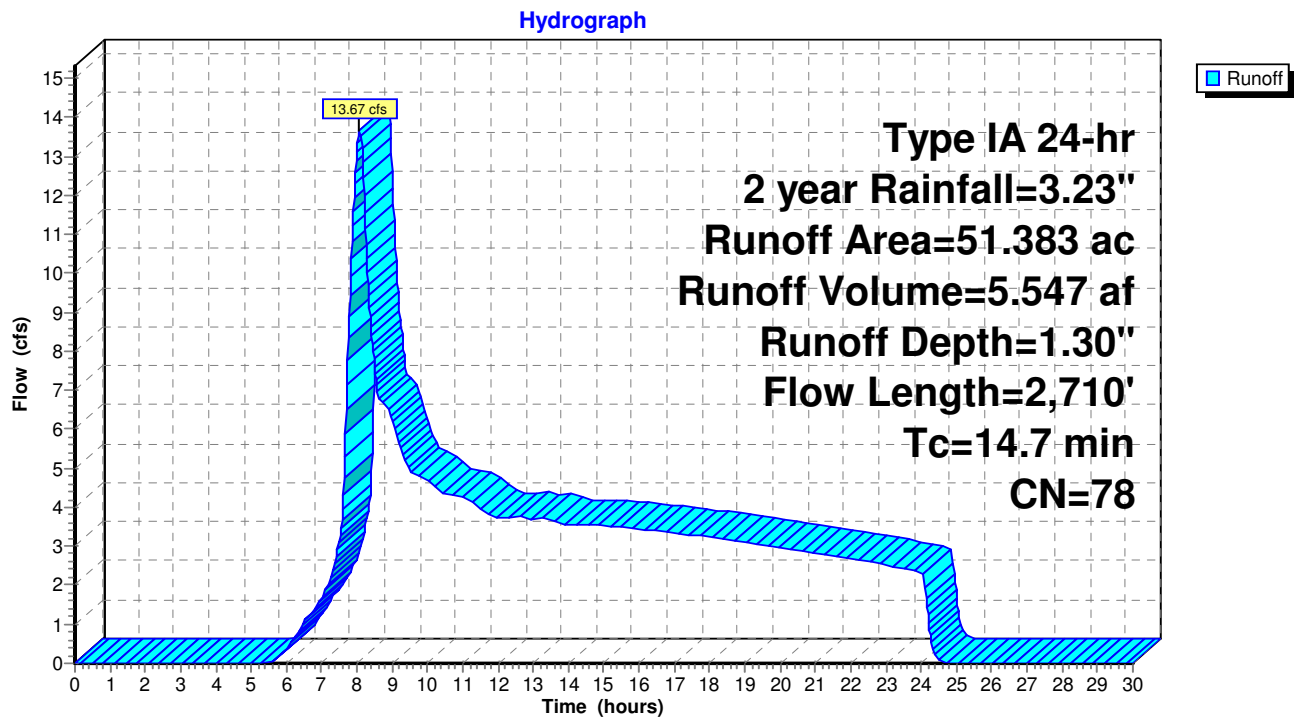

**Post-Project WS5**

Prepared by PPI Engineering, Revised Sept. 2020

HydroCAD® 10.00-24 s/n 09429 © 2018 HydroCAD Software Solutions LLC

Type IA 24-hr 10 year Rainfall=4.90"

Printed 9/2/2020

Page 85

**Summary for Subcatchment WS-5: Subcat WS-5**

Runoff = 31.58 cfs @ 8.06 hrs, Volume= 11.249 af, Depth= 2.63"

Runoff by SCS TR-20 method, UH=SCS, Weighted-CN, Time Span= 0.00-30.00 hrs, dt= 0.02 hrs  
Type IA 24-hr 10 year Rainfall=4.90"

Area (ac)	CN	Description
* 0.000	0	, HSG D
3.640	81	Annual Grass, Good, HSG D
0.000	65	Brush, Good, HSG C
1.903	73	Brush, Good, HSG D
0.479	91	Gravel Roads, HSG D
1.017	93	Paved roads w/open ditches, 50% imp, HSG D
0.647	79	Vineyard, Fair, HSG C
1.064	84	Vineyard, Fair, HSG D
0.079	75	Vineyard, Good, HSG C
6.209	81	Vineyard, Good, HSG D
0.004	98	Water Surface, HSG D
34.816	77	Woods, Good, HSG D
1.525	79	Woods/grass comb., Good, HSG D
51.383	78	Weighted Average
50.870		99.00% Pervious Area
0.513		1.00% Impervious Area

Tc (min)	Length (feet)	Slope (ft/ft)	Velocity (ft/sec)	Capacity (cfs)	Description
9.2	35	0.0800	0.06		<b>Sheet Flow, Sheet</b>
					Woods: Dense underbrush n= 0.800 P2= 3.23"
3.4	600	0.3400	2.92		<b>Shallow Concentrated Flow, Shallow - Woodlands</b>
					Woodland Kv= 5.0 fps
2.1	2,075	0.0600	16.63	798.43	<b>Trap/Vee/Rect Channel Flow, Stream</b>
					Bot.W=10.00' D=3.00' Z= 1.0 & 3.0 ' Top.W=22.00'
					n= 0.035
14.7	2,710	Total			

## Post-Project WS5

Prepared by PPI Engineering, Revised Sept. 2020

HydroCAD® 10.00-24 s/n 09429 © 2018 HydroCAD Software Solutions LLC

Type IA 24-hr 10 year Rainfall=4.90"

Printed 9/2/2020

Page 86

### Subcatchment WS-5: Subcat WS-5

Hydrograph

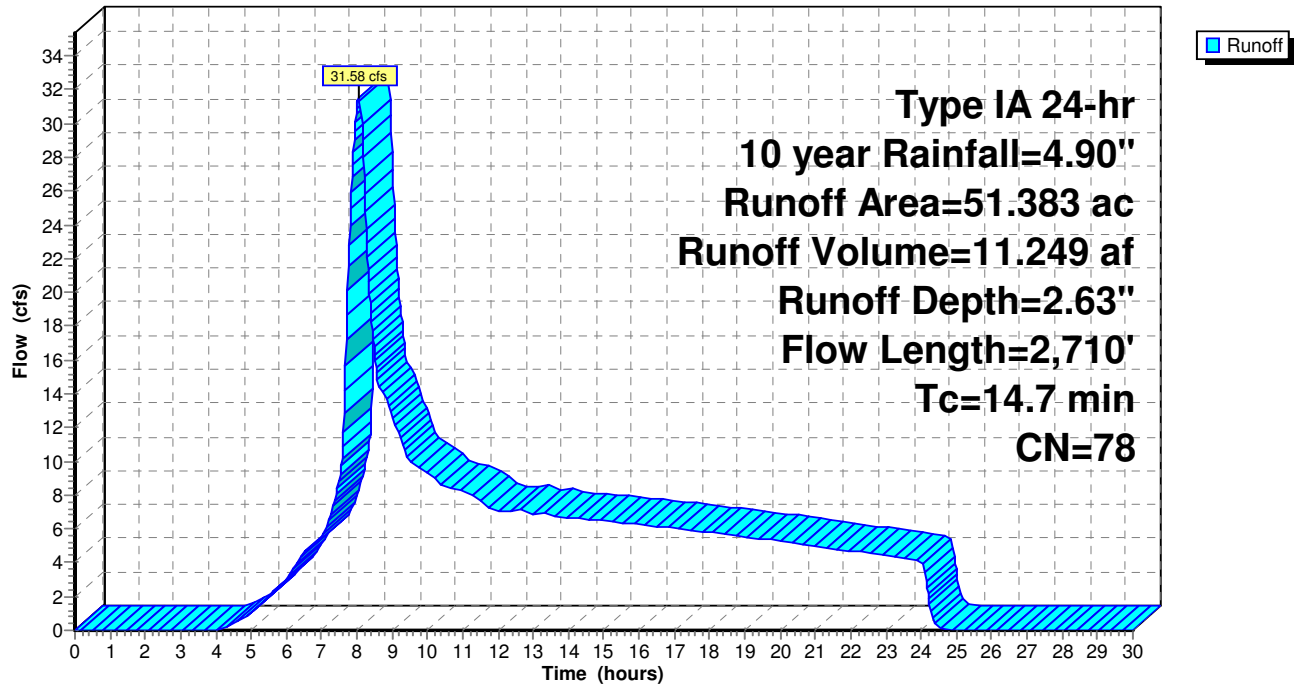

**Post-Project WS5**

Prepared by PPI Engineering, Revised Sept. 2020

HydroCAD® 10.00-24 s/n 09429 © 2018 HydroCAD Software Solutions LLC

Type IA 24-hr 50 year Rainfall=6.61"

Printed 9/2/2020

Page 87

**Summary for Subcatchment WS-5: Subcat WS-5**

Runoff = 51.98 cfs @ 8.05 hrs, Volume= 17.653 af, Depth= 4.12"

Runoff by SCS TR-20 method, UH=SCS, Weighted-CN, Time Span= 0.00-30.00 hrs, dt= 0.02 hrs  
Type IA 24-hr 50 year Rainfall=6.61"

Area (ac)	CN	Description
* 0.000	0	, HSG D
3.640	81	Annual Grass, Good, HSG D
0.000	65	Brush, Good, HSG C
1.903	73	Brush, Good, HSG D
0.479	91	Gravel Roads, HSG D
1.017	93	Paved roads w/open ditches, 50% imp, HSG D
0.647	79	Vineyard, Fair, HSG C
1.064	84	Vineyard, Fair, HSG D
0.079	75	Vineyard, Good, HSG C
6.209	81	Vineyard, Good, HSG D
0.004	98	Water Surface, HSG D
34.816	77	Woods, Good, HSG D
1.525	79	Woods/grass comb., Good, HSG D
51.383	78	Weighted Average
50.870		99.00% Pervious Area
0.513		1.00% Impervious Area

Tc (min)	Length (feet)	Slope (ft/ft)	Velocity (ft/sec)	Capacity (cfs)	Description
9.2	35	0.0800	0.06		<b>Sheet Flow, Sheet</b>
					Woods: Dense underbrush n= 0.800 P2= 3.23"
3.4	600	0.3400	2.92		<b>Shallow Concentrated Flow, Shallow - Woodlands</b>
					Woodland Kv= 5.0 fps
2.1	2,075	0.0600	16.63	798.43	<b>Trap/Vee/Rect Channel Flow, Stream</b>
					Bot.W=10.00' D=3.00' Z= 1.0 & 3.0 ' Top.W=22.00'
					n= 0.035
14.7	2,710	Total			

## Post-Project WS5

Prepared by PPI Engineering, Revised Sept. 2020

HydroCAD® 10.00-24 s/n 09429 © 2018 HydroCAD Software Solutions LLC

Type IA 24-hr 50 year Rainfall=6.61"

Printed 9/2/2020

Page 88

### Subcatchment WS-5: Subcat WS-5

Hydrograph

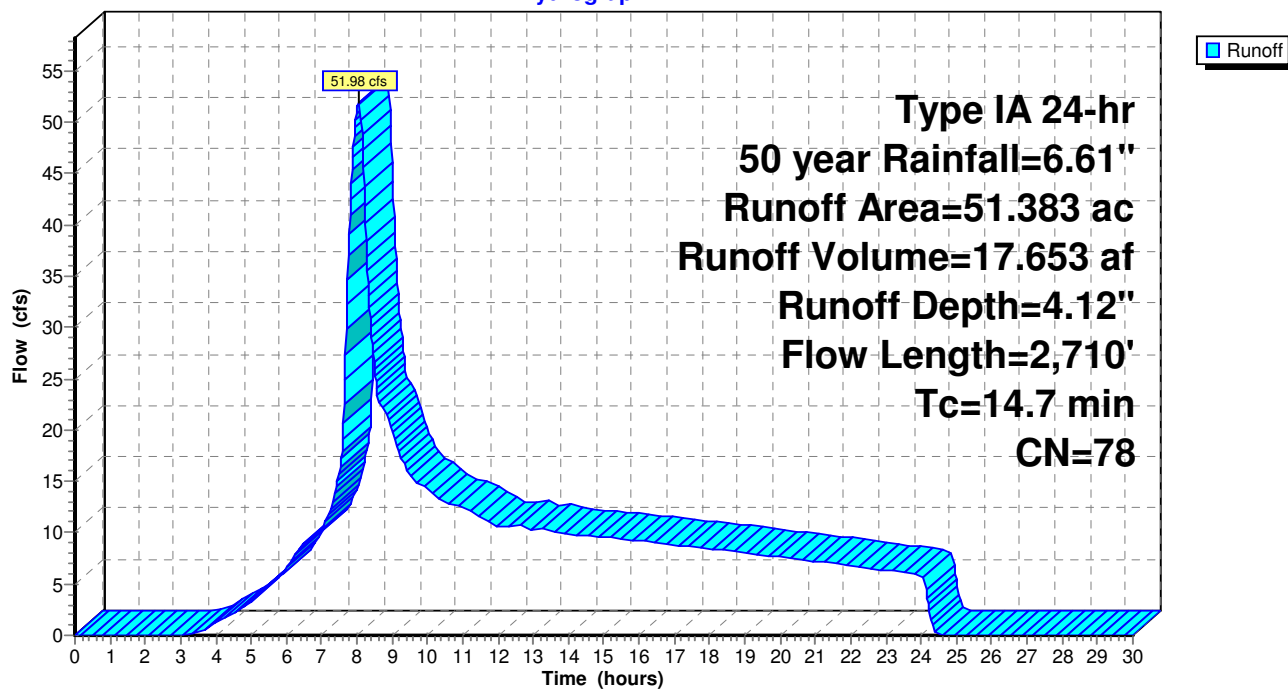



**Post-Project WS5**

Type IA 24-hr 100 year Rainfall=7.33"

Prepared by PPI Engineering, Revised Sept. 2020

Printed 9/2/2020

HydroCAD® 10.00-24 s/n 09429 © 2018 HydroCAD Software Solutions LLC

Page 89

**Summary for Subcatchment WS-5: Subcat WS-5**

Runoff = 60.86 cfs @ 8.05 hrs, Volume= 20.447 af, Depth= 4.78"

Runoff by SCS TR-20 method, UH=SCS, Weighted-CN, Time Span= 0.00-30.00 hrs, dt= 0.02 hrs  
Type IA 24-hr 100 year Rainfall=7.33"

Area (ac)	CN	Description
* 0.000	0	, HSG D
3.640	81	Annual Grass, Good, HSG D
0.000	65	Brush, Good, HSG C
1.903	73	Brush, Good, HSG D
0.479	91	Gravel Roads, HSG D
1.017	93	Paved roads w/open ditches, 50% imp, HSG D
0.647	79	Vineyard, Fair, HSG C
1.064	84	Vineyard, Fair, HSG D
0.079	75	Vineyard, Good, HSG C
6.209	81	Vineyard, Good, HSG D
0.004	98	Water Surface, HSG D
34.816	77	Woods, Good, HSG D
1.525	79	Woods/grass comb., Good, HSG D
51.383	78	Weighted Average
50.870		99.00% Pervious Area
0.513		1.00% Impervious Area

Tc (min)	Length (feet)	Slope (ft/ft)	Velocity (ft/sec)	Capacity (cfs)	Description
9.2	35	0.0800	0.06		<b>Sheet Flow, Sheet</b>
					Woods: Dense underbrush n= 0.800 P2= 3.23"
3.4	600	0.3400	2.92		<b>Shallow Concentrated Flow, Shallow - Woodlands</b>
					Woodland Kv= 5.0 fps
2.1	2,075	0.0600	16.63	798.43	<b>Trap/Vee/Rect Channel Flow, Stream</b>
					Bot.W=10.00' D=3.00' Z= 1.0 & 3.0 '/' Top.W=22.00'
					n= 0.035
14.7	2,710	Total			

## Post-Project WS5

Prepared by PPI Engineering, Revised Sept. 2020

HydroCAD® 10.00-24 s/n 09429 © 2018 HydroCAD Software Solutions LLC

Type IA 24-hr 100 year Rainfall=7.33"

Printed 9/2/2020

Page 90

### Subcatchment WS-5: Subcat WS-5

Hydrograph

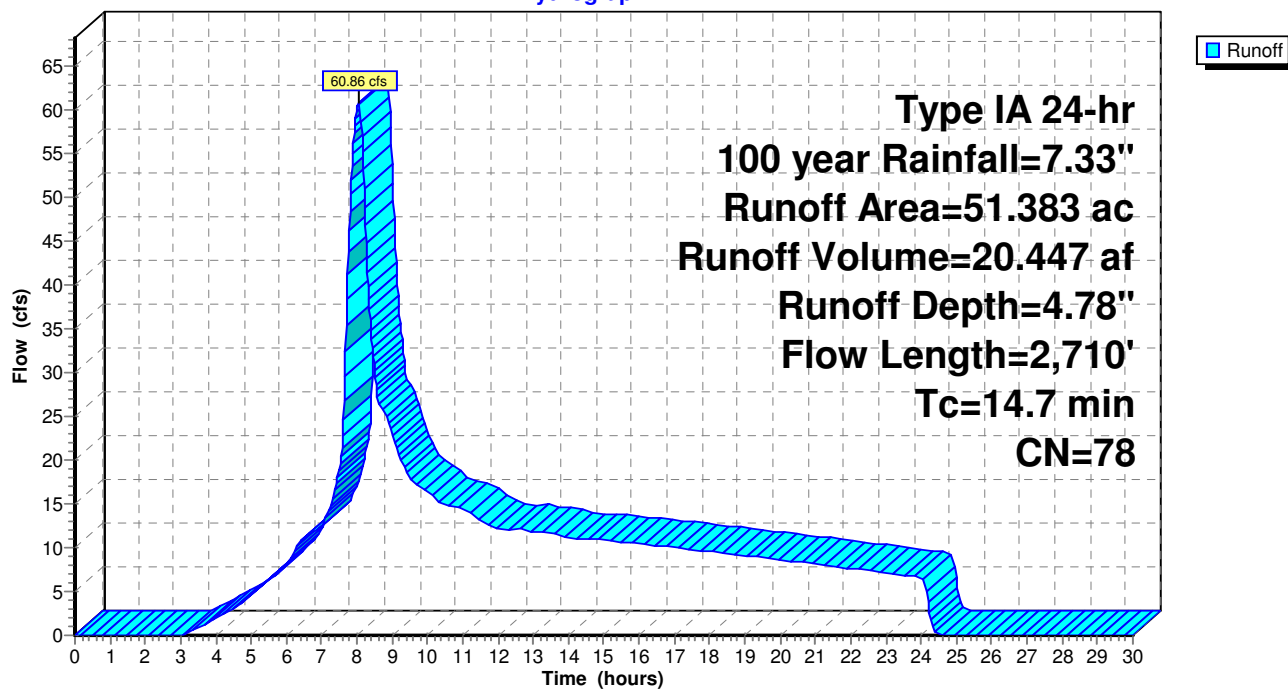

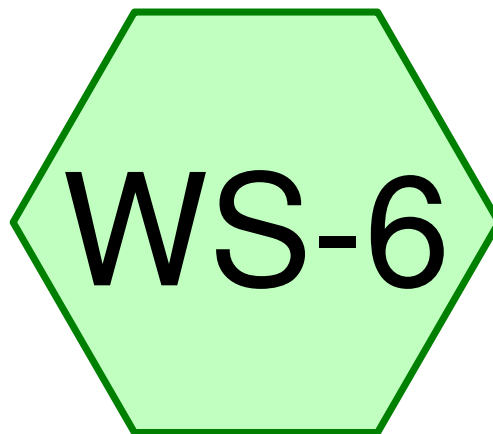

# Subcat WS-6

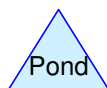
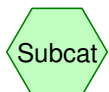

## Routing Diagram for Pre-Project WS6

Prepared by PPI Engineering, Revised Sept. 2020, Printed 9/2/2020  
HydroCAD® 10.00-24 s/n 09429 © 2018 HydroCAD Software Solutions LLC

**Pre-Project WS6**

Prepared by PPI Engineering, Revised Sept. 2020

HydroCAD® 10.00-24 s/n 09429 © 2018 HydroCAD Software Solutions LLC

Type IA 24-hr 2 year Rainfall=3.23"

Printed 9/2/2020

Page 92

**Summary for Subcatchment WS-6: Subcat WS-6**

Runoff = 10.02 cfs @ 8.14 hrs, Volume= 4.668 af, Depth= 1.11"

Runoff by SCS TR-20 method, UH=SCS, Weighted-CN, Time Span= 0.00-30.00 hrs, dt= 0.02 hrs  
Type IA 24-hr 2 year Rainfall=3.23"

Area (ac)	CN	Description
* 0.000	0	, HSG B
* 0.000	0	, HSG C
0.599	61	Annual Grass, Good, HSG B
0.103	75	Annual Grass, Good, HSG C
3.118	81	Annual Grass, Good, HSG D
0.641	48	Brush, Good, HSG B
0.609	73	Brush, Good, HSG D
1.552	74	Farmsteads, HSG B
0.809	82	Farmsteads, HSG C
0.314	89	Paved roads w/open ditches, 50% imp, HSG B
0.132	92	Paved roads w/open ditches, 50% imp, HSG C
2.072	69	Vineyard, Fair, HSG B
9.731	79	Vineyard, Fair, HSG C
8.590	84	Vineyard, Fair, HSG D
10.292	75	Vineyard, Good, HSG C
0.886	81	Vineyard, Good, HSG D
6.310	55	Woods, Good, HSG B
1.127	70	Woods, Good, HSG C
3.011	77	Woods, Good, HSG D
0.369	58	Woods/grass comb., Good, HSG B
0.001	72	Woods/grass comb., Good, HSG C
50.268	75	Weighted Average
50.045		99.56% Pervious Area
0.223		0.44% Impervious Area

Tc (min)	Length (feet)	Slope (ft/ft)	Velocity (ft/sec)	Capacity (cfs)	Description
9.4	63	0.2500	0.11		<b>Sheet Flow, Sheet</b>
					Woods: Dense underbrush n= 0.800 P2= 3.23"
6.8	1,002	0.2400	2.45		<b>Shallow Concentrated Flow, Shallow 1 - Woodlands</b>
					Woodland Kv= 5.0 fps
0.0	23	0.2200	11.06	8.69	<b>Pipe Channel, Culvert</b>
					12.0" Round Area= 0.8 sf Perim= 3.1' r= 0.25'
					n= 0.025
0.3	43	0.3000	2.74		<b>Shallow Concentrated Flow, Shallow 2 - Woodlands</b>
					Woodland Kv= 5.0 fps
1.4	566	0.0600	6.89	2.40	<b>Pipe Channel, Pipe 1</b>
					8.0" Round Area= 0.3 sf Perim= 2.1' r= 0.17'
					n= 0.016 PPI 8in CPP
1.3	363	0.0200	4.63	3.64	<b>Pipe Channel, Pipe 2</b>
					12.0" Round Area= 0.8 sf Perim= 3.1' r= 0.25'
					n= 0.018
19.2	2,060	Total			

## Pre-Project WS6

Prepared by PPI Engineering, Revised Sept. 2020

HydroCAD® 10.00-24 s/n 09429 © 2018 HydroCAD Software Solutions LLC

Type IA 24-hr 2 year Rainfall=3.23"

Printed 9/2/2020

Page 93

### Subcatchment WS-6: Subcat WS-6

Hydrograph

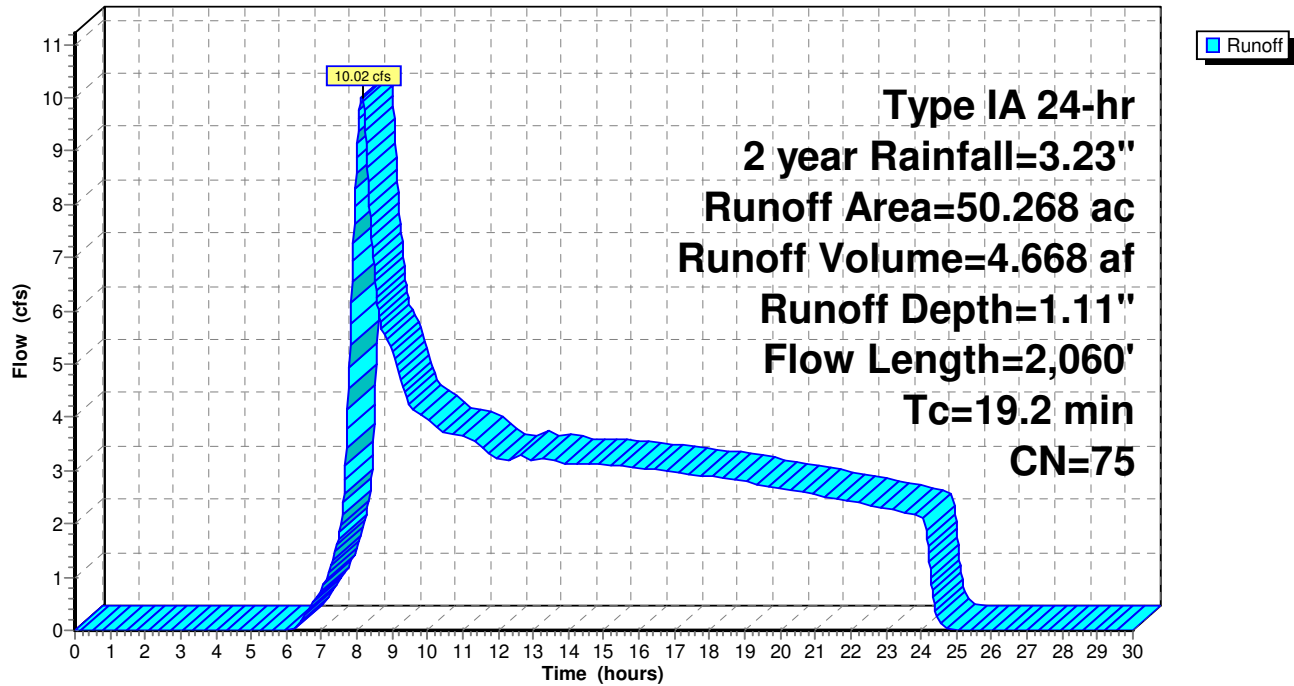

**Pre-Project WS6**

Prepared by PPI Engineering, Revised Sept. 2020

HydroCAD® 10.00-24 s/n 09429 © 2018 HydroCAD Software Solutions LLC

Type IA 24-hr 10 year Rainfall=4.90"

Printed 9/2/2020

Page 94

**Summary for Subcatchment WS-6: Subcat WS-6**

Runoff = 25.75 cfs @ 8.11 hrs, Volume= 9.921 af, Depth= 2.37"

Runoff by SCS TR-20 method, UH=SCS, Weighted-CN, Time Span= 0.00-30.00 hrs, dt= 0.02 hrs  
Type IA 24-hr 10 year Rainfall=4.90"

Area (ac)	CN	Description
* 0.000	0	, HSG B
* 0.000	0	, HSG C
0.599	61	Annual Grass, Good, HSG B
0.103	75	Annual Grass, Good, HSG C
3.118	81	Annual Grass, Good, HSG D
0.641	48	Brush, Good, HSG B
0.609	73	Brush, Good, HSG D
1.552	74	Farmsteads, HSG B
0.809	82	Farmsteads, HSG C
0.314	89	Paved roads w/open ditches, 50% imp, HSG B
0.132	92	Paved roads w/open ditches, 50% imp, HSG C
2.072	69	Vineyard, Fair, HSG B
9.731	79	Vineyard, Fair, HSG C
8.590	84	Vineyard, Fair, HSG D
10.292	75	Vineyard, Good, HSG C
0.886	81	Vineyard, Good, HSG D
6.310	55	Woods, Good, HSG B
1.127	70	Woods, Good, HSG C
3.011	77	Woods, Good, HSG D
0.369	58	Woods/grass comb., Good, HSG B
0.001	72	Woods/grass comb., Good, HSG C
50.268	75	Weighted Average
50.045		99.56% Pervious Area
0.223		0.44% Impervious Area

Tc (min)	Length (feet)	Slope (ft/ft)	Velocity (ft/sec)	Capacity (cfs)	Description
9.4	63	0.2500	0.11		<b>Sheet Flow, Sheet</b>
					Woods: Dense underbrush n= 0.800 P2= 3.23"
6.8	1,002	0.2400	2.45		<b>Shallow Concentrated Flow, Shallow 1 - Woodlands</b>
					Woodland Kv= 5.0 fps
0.0	23	0.2200	11.06	8.69	<b>Pipe Channel, Culvert</b>
					12.0" Round Area= 0.8 sf Perim= 3.1' r= 0.25'
					n= 0.025
0.3	43	0.3000	2.74		<b>Shallow Concentrated Flow, Shallow 2 - Woodlands</b>
					Woodland Kv= 5.0 fps
1.4	566	0.0600	6.89	2.40	<b>Pipe Channel, Pipe 1</b>
					8.0" Round Area= 0.3 sf Perim= 2.1' r= 0.17'
					n= 0.016 PPI 8in CPP
1.3	363	0.0200	4.63	3.64	<b>Pipe Channel, Pipe 2</b>
					12.0" Round Area= 0.8 sf Perim= 3.1' r= 0.25'
					n= 0.018
19.2	2,060	Total			

## Pre-Project WS6

Prepared by PPI Engineering, Revised Sept. 2020

HydroCAD® 10.00-24 s/n 09429 © 2018 HydroCAD Software Solutions LLC

Type IA 24-hr 10 year Rainfall=4.90"

Printed 9/2/2020

Page 95

### Subcatchment WS-6: Subcat WS-6

Hydrograph

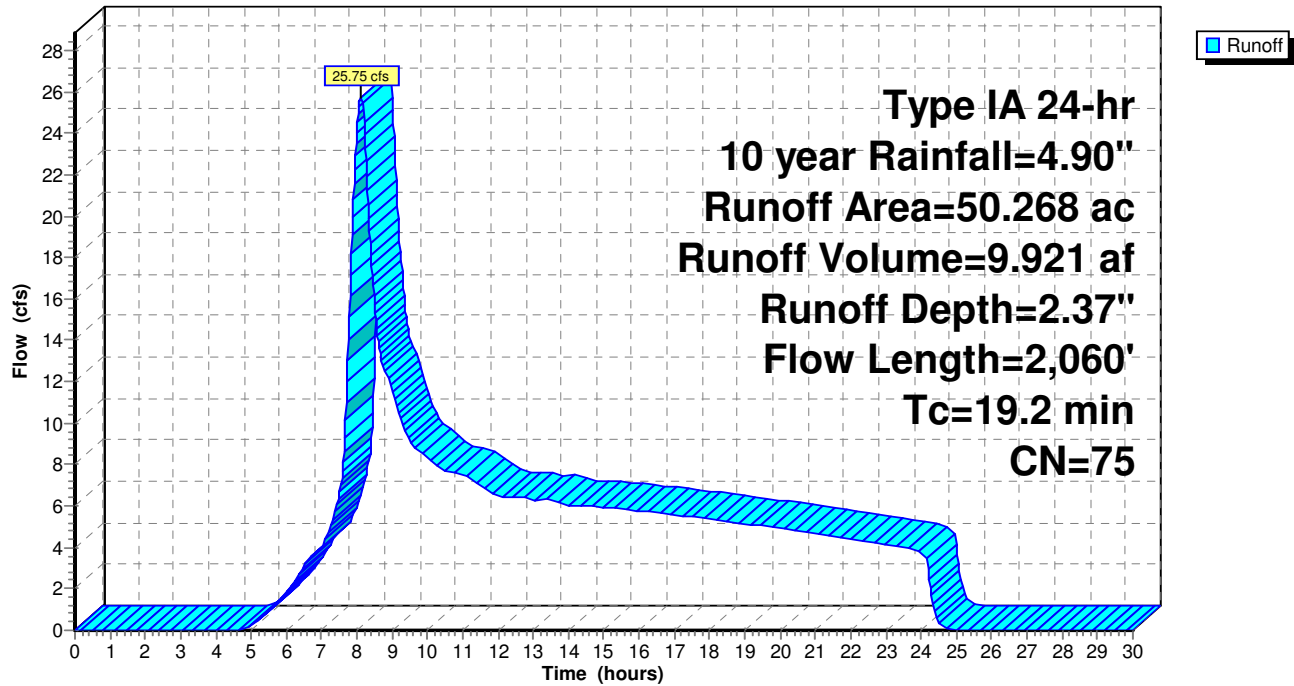



**Pre-Project WS6**

Prepared by PPI Engineering, Revised Sept. 2020

HydroCAD® 10.00-24 s/n 09429 © 2018 HydroCAD Software Solutions LLC

Type IA 24-hr 50 year Rainfall=6.61"

Printed 9/2/2020

Page 96

**Summary for Subcatchment WS-6: Subcat WS-6**

Runoff = 44.30 cfs @ 8.10 hrs, Volume= 15.951 af, Depth= 3.81"

Runoff by SCS TR-20 method, UH=SCS, Weighted-CN, Time Span= 0.00-30.00 hrs, dt= 0.02 hrs  
Type IA 24-hr 50 year Rainfall=6.61"

Area (ac)	CN	Description
* 0.000	0	, HSG B
* 0.000	0	, HSG C
0.599	61	Annual Grass, Good, HSG B
0.103	75	Annual Grass, Good, HSG C
3.118	81	Annual Grass, Good, HSG D
0.641	48	Brush, Good, HSG B
0.609	73	Brush, Good, HSG D
1.552	74	Farmsteads, HSG B
0.809	82	Farmsteads, HSG C
0.314	89	Paved roads w/open ditches, 50% imp, HSG B
0.132	92	Paved roads w/open ditches, 50% imp, HSG C
2.072	69	Vineyard, Fair, HSG B
9.731	79	Vineyard, Fair, HSG C
8.590	84	Vineyard, Fair, HSG D
10.292	75	Vineyard, Good, HSG C
0.886	81	Vineyard, Good, HSG D
6.310	55	Woods, Good, HSG B
1.127	70	Woods, Good, HSG C
3.011	77	Woods, Good, HSG D
0.369	58	Woods/grass comb., Good, HSG B
0.001	72	Woods/grass comb., Good, HSG C
50.268	75	Weighted Average
50.045		99.56% Pervious Area
0.223		0.44% Impervious Area

Tc (min)	Length (feet)	Slope (ft/ft)	Velocity (ft/sec)	Capacity (cfs)	Description
9.4	63	0.2500	0.11		<b>Sheet Flow, Sheet</b>
					Woods: Dense underbrush n= 0.800 P2= 3.23"
6.8	1,002	0.2400	2.45		<b>Shallow Concentrated Flow, Shallow 1 - Woodlands</b>
					Woodland Kv= 5.0 fps
0.0	23	0.2200	11.06	8.69	<b>Pipe Channel, Culvert</b>
					12.0" Round Area= 0.8 sf Perim= 3.1' r= 0.25'
					n= 0.025
0.3	43	0.3000	2.74		<b>Shallow Concentrated Flow, Shallow 2 - Woodlands</b>
					Woodland Kv= 5.0 fps
1.4	566	0.0600	6.89	2.40	<b>Pipe Channel, Pipe 1</b>
					8.0" Round Area= 0.3 sf Perim= 2.1' r= 0.17'
					n= 0.016 PPI 8in CPP
1.3	363	0.0200	4.63	3.64	<b>Pipe Channel, Pipe 2</b>
					12.0" Round Area= 0.8 sf Perim= 3.1' r= 0.25'
					n= 0.018
19.2	2,060	Total			

## Pre-Project WS6

Prepared by PPI Engineering, Revised Sept. 2020

HydroCAD® 10.00-24 s/n 09429 © 2018 HydroCAD Software Solutions LLC

Type IA 24-hr 50 year Rainfall=6.61"

Printed 9/2/2020

Page 97

### Subcatchment WS-6: Subcat WS-6

Hydrograph

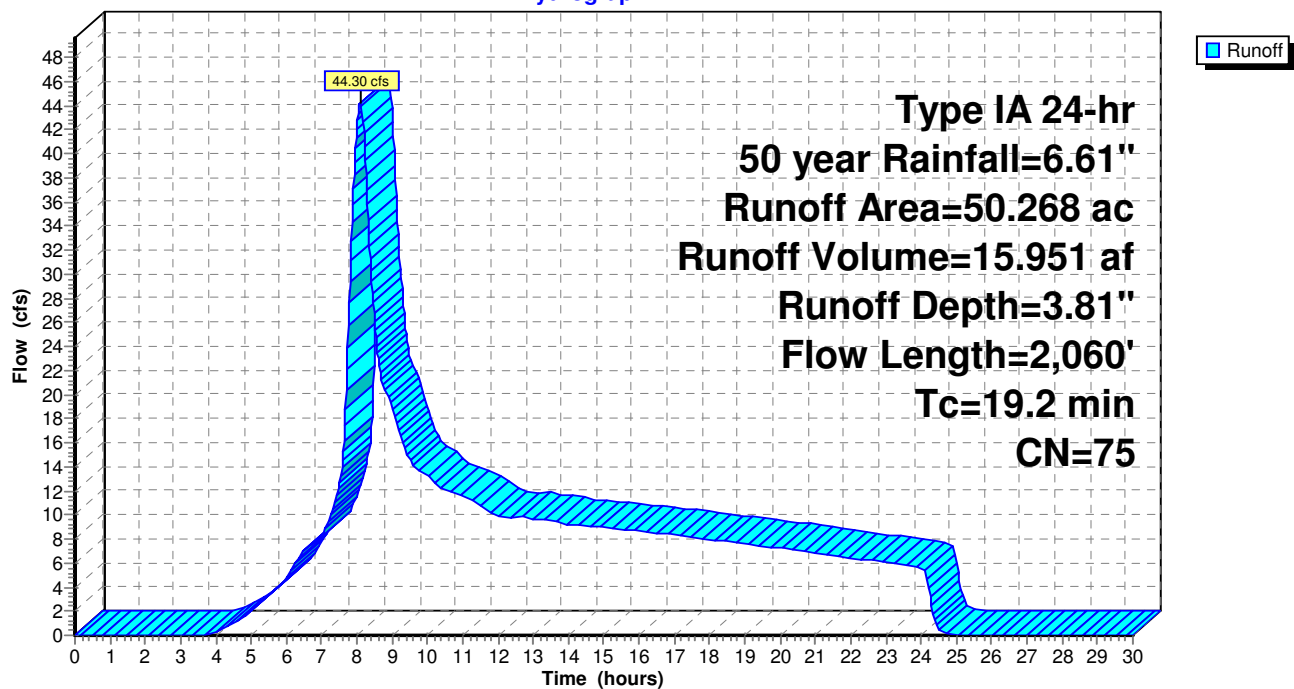

**Pre-Project WS6**

Prepared by PPI Engineering, Revised Sept. 2020

HydroCAD® 10.00-24 s/n 09429 © 2018 HydroCAD Software Solutions LLC

Type IA 24-hr 100 year Rainfall=7.33"

Printed 9/2/2020

Page 98

**Summary for Subcatchment WS-6: Subcat WS-6**

Runoff = 52.52 cfs @ 8.10 hrs, Volume= 18.605 af, Depth= 4.44"

Runoff by SCS TR-20 method, UH=SCS, Weighted-CN, Time Span= 0.00-30.00 hrs, dt= 0.02 hrs  
Type IA 24-hr 100 year Rainfall=7.33"

Area (ac)	CN	Description
* 0.000	0	, HSG B
* 0.000	0	, HSG C
0.599	61	Annual Grass, Good, HSG B
0.103	75	Annual Grass, Good, HSG C
3.118	81	Annual Grass, Good, HSG D
0.641	48	Brush, Good, HSG B
0.609	73	Brush, Good, HSG D
1.552	74	Farmsteads, HSG B
0.809	82	Farmsteads, HSG C
0.314	89	Paved roads w/open ditches, 50% imp, HSG B
0.132	92	Paved roads w/open ditches, 50% imp, HSG C
2.072	69	Vineyard, Fair, HSG B
9.731	79	Vineyard, Fair, HSG C
8.590	84	Vineyard, Fair, HSG D
10.292	75	Vineyard, Good, HSG C
0.886	81	Vineyard, Good, HSG D
6.310	55	Woods, Good, HSG B
1.127	70	Woods, Good, HSG C
3.011	77	Woods, Good, HSG D
0.369	58	Woods/grass comb., Good, HSG B
0.001	72	Woods/grass comb., Good, HSG C
50.268	75	Weighted Average
50.045		99.56% Pervious Area
0.223		0.44% Impervious Area

Tc (min)	Length (feet)	Slope (ft/ft)	Velocity (ft/sec)	Capacity (cfs)	Description
9.4	63	0.2500	0.11		<b>Sheet Flow, Sheet</b>
					Woods: Dense underbrush n= 0.800 P2= 3.23"
6.8	1,002	0.2400	2.45		<b>Shallow Concentrated Flow, Shallow 1 - Woodlands</b>
					Woodland Kv= 5.0 fps
0.0	23	0.2200	11.06	8.69	<b>Pipe Channel, Culvert</b>
					12.0" Round Area= 0.8 sf Perim= 3.1' r= 0.25'
					n= 0.025
0.3	43	0.3000	2.74		<b>Shallow Concentrated Flow, Shallow 2 - Woodlands</b>
					Woodland Kv= 5.0 fps
1.4	566	0.0600	6.89	2.40	<b>Pipe Channel, Pipe 1</b>
					8.0" Round Area= 0.3 sf Perim= 2.1' r= 0.17'
					n= 0.016 PPI 8in CPP
1.3	363	0.0200	4.63	3.64	<b>Pipe Channel, Pipe 2</b>
					12.0" Round Area= 0.8 sf Perim= 3.1' r= 0.25'
					n= 0.018
19.2	2,060	Total			

## Pre-Project WS6

Prepared by PPI Engineering, Revised Sept. 2020

HydroCAD® 10.00-24 s/n 09429 © 2018 HydroCAD Software Solutions LLC

Type IA 24-hr 100 year Rainfall=7.33"

Printed 9/2/2020

Page 99

### Subcatchment WS-6: Subcat WS-6

Hydrograph

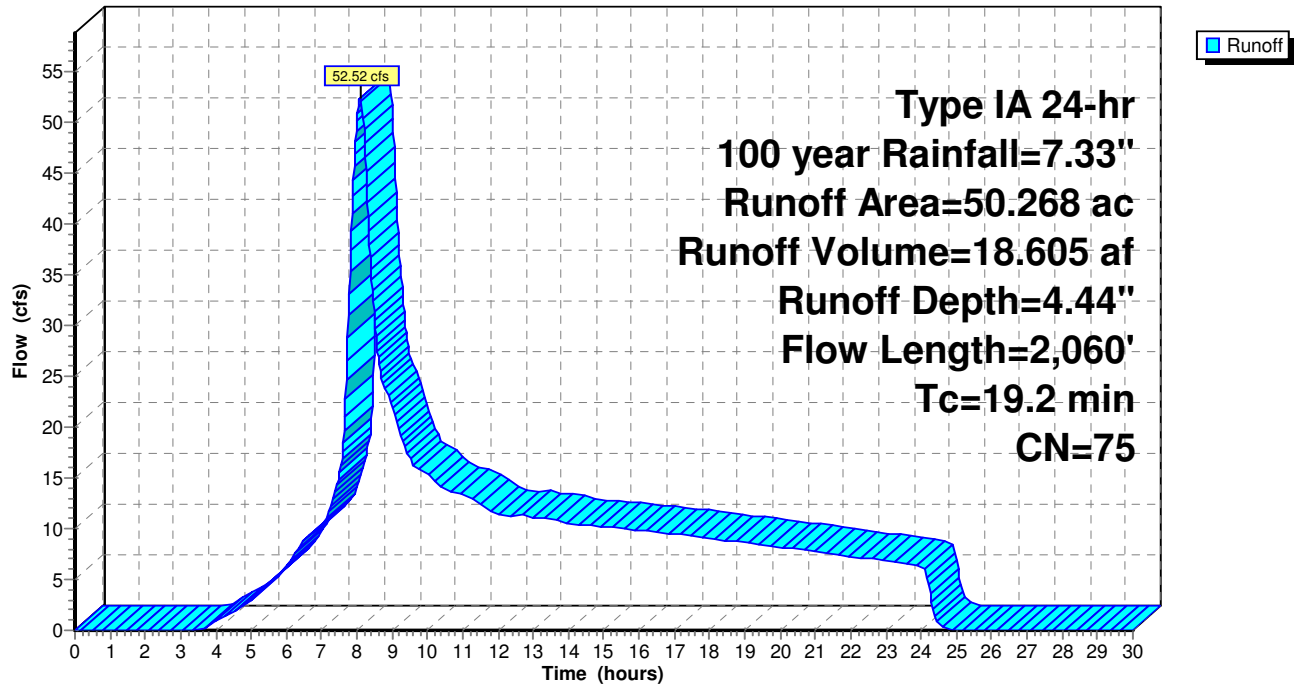

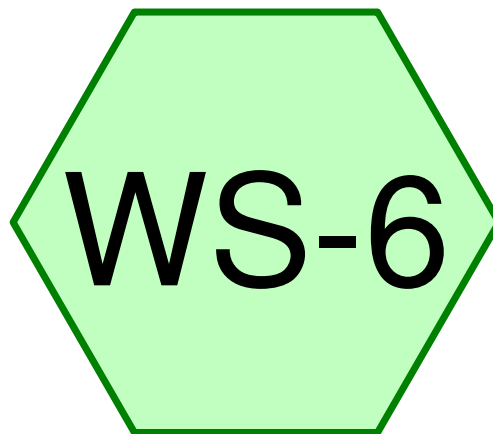

# Subcat WS-6

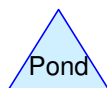
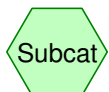

## Routing Diagram for Post-Project WS6

Prepared by PPI Engineering, Revised Sept. 2020, Printed 9/2/2020  
HydroCAD® 10.00-24 s/n 09429 © 2018 HydroCAD Software Solutions LLC

**Post-Project WS6**

Type IA 24-hr 2 year Rainfall=3.23"

Prepared by PPI Engineering, Revised Sept. 2020

Printed 9/2/2020

HydroCAD® 10.00-24 s/n 09429 © 2018 HydroCAD Software Solutions LLC

Page 101

**Summary for Subcatchment WS-6: Subcat WS-6**

Runoff = 10.02 cfs @ 8.14 hrs, Volume= 4.668 af, Depth= 1.11"

Runoff by SCS TR-20 method, UH=SCS, Weighted-CN, Time Span= 0.00-30.00 hrs, dt= 0.02 hrs  
Type IA 24-hr 2 year Rainfall=3.23"

Area (ac)	CN	Description
* 0.000	0	, HSG B
* 0.000	0	, HSG C
* 0.000	0	, HSG D
0.599	61	Annual Grass, Good, HSG B
0.103	75	Annual Grass, Good, HSG C
1.603	81	Annual Grass, Good, HSG D
0.641	48	Brush, Good, HSG B
0.413	73	Brush, Good, HSG D
1.552	74	Farmsteads, HSG B
0.809	82	Farmsteads, HSG C
0.314	89	Paved roads w/open ditches, 50% imp, HSG B
0.132	92	Paved roads w/open ditches, 50% imp, HSG C
2.072	69	Vineyard, Fair, HSG B
9.731	79	Vineyard, Fair, HSG C
8.518	84	Vineyard, Fair, HSG D
10.292	75	Vineyard, Good, HSG C
3.939	81	Vineyard, Good, HSG D
6.310	55	Woods, Good, HSG B
1.127	70	Woods, Good, HSG C
1.742	77	Woods, Good, HSG D
0.369	58	Woods/grass comb., Good, HSG B
0.001	72	Woods/grass comb., Good, HSG C
50.268	75	Weighted Average
50.045		99.56% Pervious Area
0.223		0.44% Impervious Area

Tc (min)	Length (feet)	Slope (ft/ft)	Velocity (ft/sec)	Capacity (cfs)	Description
9.4	63	0.2500	0.11		<b>Sheet Flow, Sheet</b> Woods: Dense underbrush n= 0.800 P2= 3.23"
6.8	1,002	0.2400	2.45		<b>Shallow Concentrated Flow, Shallow 1 - Woodlands</b> Woodland Kv= 5.0 fps
0.0	23	0.2200	11.06	8.69	<b>Pipe Channel, Culvert</b> 12.0" Round Area= 0.8 sf Perim= 3.1' r= 0.25' n= 0.025
0.3	43	0.3000	2.74		<b>Shallow Concentrated Flow, Shallow 2 - Woodlands</b> Woodland Kv= 5.0 fps
1.4	566	0.0600	6.89	2.40	<b>Pipe Channel, Pipe 1</b> 8.0" Round Area= 0.3 sf Perim= 2.1' r= 0.17' n= 0.016 PPI 8in CPP
1.3	363	0.0200	4.63	3.64	<b>Pipe Channel, Pipe 2</b> 12.0" Round Area= 0.8 sf Perim= 3.1' r= 0.25' n= 0.018

## Post-Project WS6

Prepared by PPI Engineering, Revised Sept. 2020

HydroCAD® 10.00-24 s/n 09429 © 2018 HydroCAD Software Solutions LLC

Type IA 24-hr 2 year Rainfall=3.23"

Printed 9/2/2020

Page 102

19.2 2,060 Total

### Subcatchment WS-6: Subcat WS-6

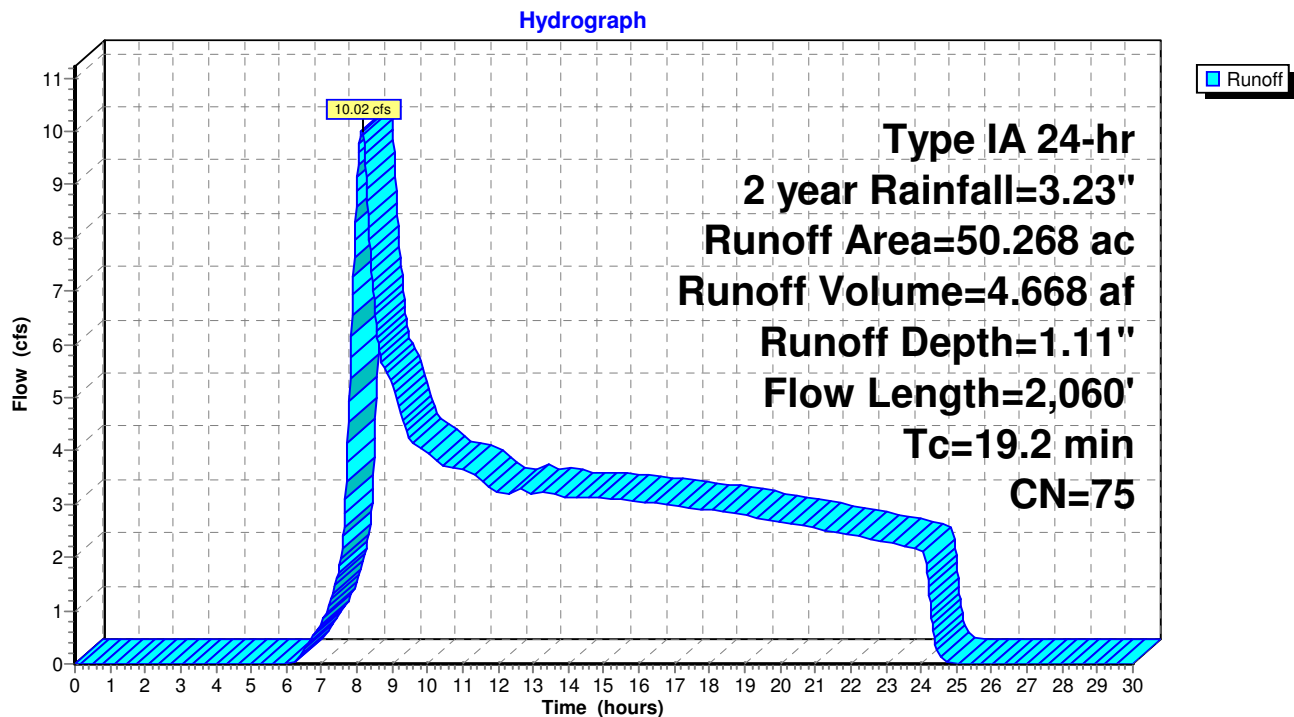



**Post-Project WS6**

Prepared by PPI Engineering, Revised Sept. 2020

HydroCAD® 10.00-24 s/n 09429 © 2018 HydroCAD Software Solutions LLC

Type IA 24-hr 10 year Rainfall=4.90"

Printed 9/2/2020

Page 103

**Summary for Subcatchment WS-6: Subcat WS-6**

Runoff = 25.75 cfs @ 8.11 hrs, Volume= 9.921 af, Depth= 2.37"

Runoff by SCS TR-20 method, UH=SCS, Weighted-CN, Time Span= 0.00-30.00 hrs, dt= 0.02 hrs  
Type IA 24-hr 10 year Rainfall=4.90"

Area (ac)	CN	Description
* 0.000	0	, HSG B
* 0.000	0	, HSG C
* 0.000	0	, HSG D
0.599	61	Annual Grass, Good, HSG B
0.103	75	Annual Grass, Good, HSG C
1.603	81	Annual Grass, Good, HSG D
0.641	48	Brush, Good, HSG B
0.413	73	Brush, Good, HSG D
1.552	74	Farmsteads, HSG B
0.809	82	Farmsteads, HSG C
0.314	89	Paved roads w/open ditches, 50% imp, HSG B
0.132	92	Paved roads w/open ditches, 50% imp, HSG C
2.072	69	Vineyard, Fair, HSG B
9.731	79	Vineyard, Fair, HSG C
8.518	84	Vineyard, Fair, HSG D
10.292	75	Vineyard, Good, HSG C
3.939	81	Vineyard, Good, HSG D
6.310	55	Woods, Good, HSG B
1.127	70	Woods, Good, HSG C
1.742	77	Woods, Good, HSG D
0.369	58	Woods/grass comb., Good, HSG B
0.001	72	Woods/grass comb., Good, HSG C
50.268	75	Weighted Average
50.045		99.56% Pervious Area
0.223		0.44% Impervious Area

Tc (min)	Length (feet)	Slope (ft/ft)	Velocity (ft/sec)	Capacity (cfs)	Description
9.4	63	0.2500	0.11		<b>Sheet Flow, Sheet</b> Woods: Dense underbrush n= 0.800 P2= 3.23"
6.8	1,002	0.2400	2.45		<b>Shallow Concentrated Flow, Shallow 1 - Woodlands</b> Woodland Kv= 5.0 fps
0.0	23	0.2200	11.06	8.69	<b>Pipe Channel, Culvert</b> 12.0" Round Area= 0.8 sf Perim= 3.1' r= 0.25' n= 0.025
0.3	43	0.3000	2.74		<b>Shallow Concentrated Flow, Shallow 2 - Woodlands</b> Woodland Kv= 5.0 fps
1.4	566	0.0600	6.89	2.40	<b>Pipe Channel, Pipe 1</b> 8.0" Round Area= 0.3 sf Perim= 2.1' r= 0.17' n= 0.016 PPI 8in CPP
1.3	363	0.0200	4.63	3.64	<b>Pipe Channel, Pipe 2</b> 12.0" Round Area= 0.8 sf Perim= 3.1' r= 0.25' n= 0.018

## Post-Project WS6

Prepared by PPI Engineering, Revised Sept. 2020

HydroCAD® 10.00-24 s/n 09429 © 2018 HydroCAD Software Solutions LLC

Type IA 24-hr 10 year Rainfall=4.90"

Printed 9/2/2020

Page 104

19.2 2,060 Total

### Subcatchment WS-6: Subcat WS-6

Hydrograph

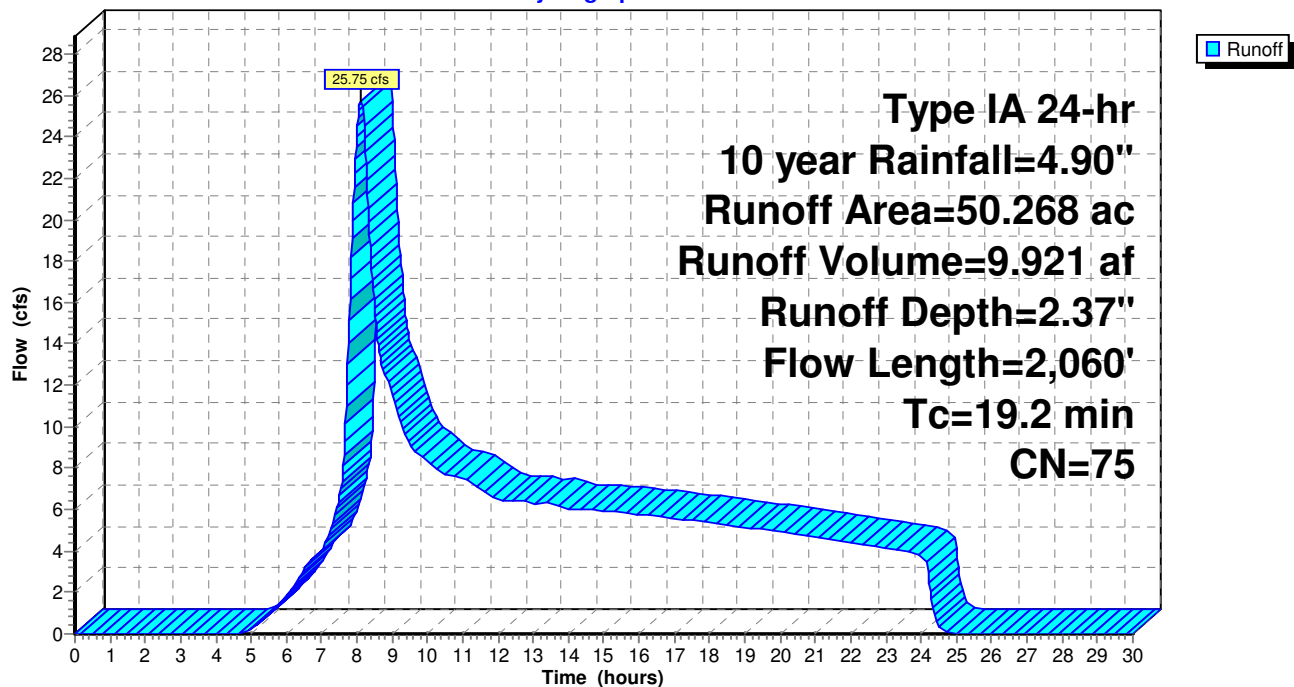

**Post-Project WS6**

Prepared by PPI Engineering, Revised Sept. 2020

HydroCAD® 10.00-24 s/n 09429 © 2018 HydroCAD Software Solutions LLC

Type IA 24-hr 50 year Rainfall=6.61"

Printed 9/2/2020

Page 105

**Summary for Subcatchment WS-6: Subcat WS-6**

Runoff = 44.30 cfs @ 8.10 hrs, Volume= 15.951 af, Depth= 3.81"

Runoff by SCS TR-20 method, UH=SCS, Weighted-CN, Time Span= 0.00-30.00 hrs, dt= 0.02 hrs  
Type IA 24-hr 50 year Rainfall=6.61"

Area (ac)	CN	Description
* 0.000	0	, HSG B
* 0.000	0	, HSG C
* 0.000	0	, HSG D
0.599	61	Annual Grass, Good, HSG B
0.103	75	Annual Grass, Good, HSG C
1.603	81	Annual Grass, Good, HSG D
0.641	48	Brush, Good, HSG B
0.413	73	Brush, Good, HSG D
1.552	74	Farmsteads, HSG B
0.809	82	Farmsteads, HSG C
0.314	89	Paved roads w/open ditches, 50% imp, HSG B
0.132	92	Paved roads w/open ditches, 50% imp, HSG C
2.072	69	Vineyard, Fair, HSG B
9.731	79	Vineyard, Fair, HSG C
8.518	84	Vineyard, Fair, HSG D
10.292	75	Vineyard, Good, HSG C
3.939	81	Vineyard, Good, HSG D
6.310	55	Woods, Good, HSG B
1.127	70	Woods, Good, HSG C
1.742	77	Woods, Good, HSG D
0.369	58	Woods/grass comb., Good, HSG B
0.001	72	Woods/grass comb., Good, HSG C
50.268	75	Weighted Average
50.045		99.56% Pervious Area
0.223		0.44% Impervious Area

Tc (min)	Length (feet)	Slope (ft/ft)	Velocity (ft/sec)	Capacity (cfs)	Description
9.4	63	0.2500	0.11		<b>Sheet Flow, Sheet</b> Woods: Dense underbrush n= 0.800 P2= 3.23"
6.8	1,002	0.2400	2.45		<b>Shallow Concentrated Flow, Shallow 1 - Woodlands</b> Woodland Kv= 5.0 fps
0.0	23	0.2200	11.06	8.69	<b>Pipe Channel, Culvert</b> 12.0" Round Area= 0.8 sf Perim= 3.1' r= 0.25' n= 0.025
0.3	43	0.3000	2.74		<b>Shallow Concentrated Flow, Shallow 2 - Woodlands</b> Woodland Kv= 5.0 fps
1.4	566	0.0600	6.89	2.40	<b>Pipe Channel, Pipe 1</b> 8.0" Round Area= 0.3 sf Perim= 2.1' r= 0.17' n= 0.016 PPI 8in CPP
1.3	363	0.0200	4.63	3.64	<b>Pipe Channel, Pipe 2</b> 12.0" Round Area= 0.8 sf Perim= 3.1' r= 0.25' n= 0.018

## Post-Project WS6

Prepared by PPI Engineering, Revised Sept. 2020

HydroCAD® 10.00-24 s/n 09429 © 2018 HydroCAD Software Solutions LLC

Type IA 24-hr 50 year Rainfall=6.61"

Printed 9/2/2020

Page 106

19.2 2,060 Total

### Subcatchment WS-6: Subcat WS-6

Hydrograph

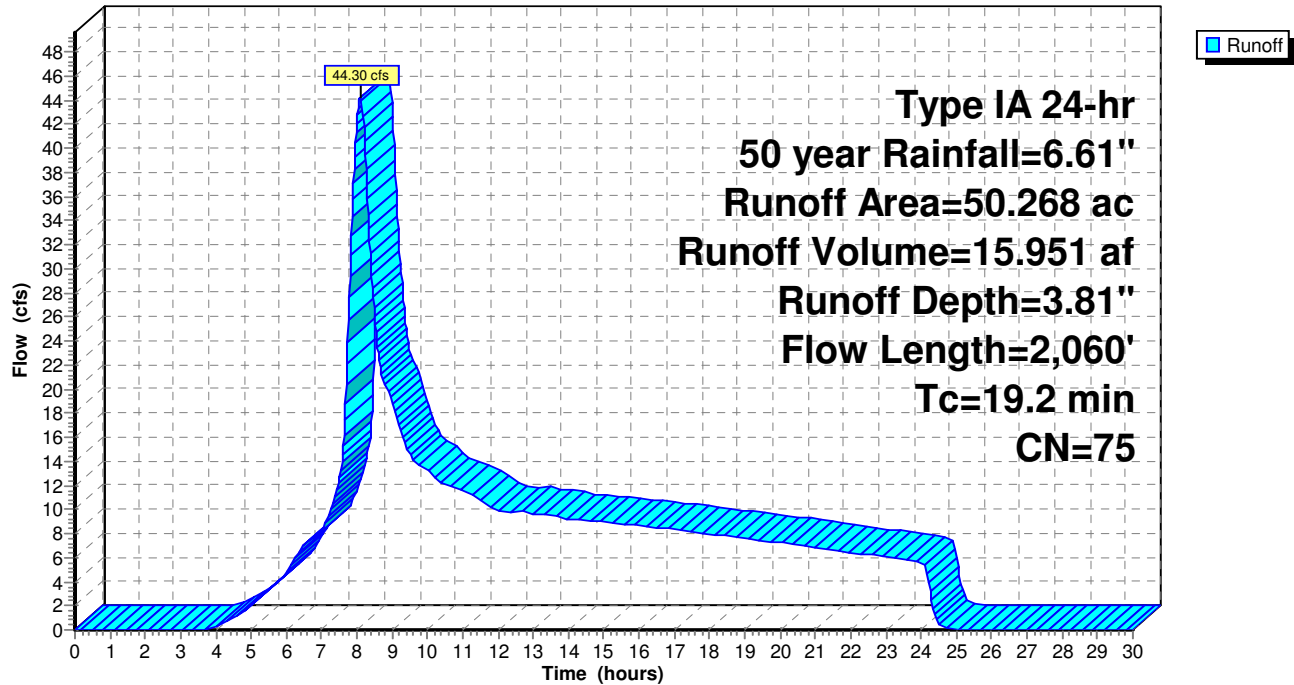

**Post-Project WS6**

Type IA 24-hr 100 year Rainfall=7.33"

Prepared by PPI Engineering, Revised Sept. 2020

Printed 9/2/2020

HydroCAD® 10.00-24 s/n 09429 © 2018 HydroCAD Software Solutions LLC

Page 107

**Summary for Subcatchment WS-6: Subcat WS-6**

Runoff = 52.52 cfs @ 8.10 hrs, Volume= 18.605 af, Depth= 4.44"

Runoff by SCS TR-20 method, UH=SCS, Weighted-CN, Time Span= 0.00-30.00 hrs, dt= 0.02 hrs  
Type IA 24-hr 100 year Rainfall=7.33"

Area (ac)	CN	Description
* 0.000	0	, HSG B
* 0.000	0	, HSG C
* 0.000	0	, HSG D
0.599	61	Annual Grass, Good, HSG B
0.103	75	Annual Grass, Good, HSG C
1.603	81	Annual Grass, Good, HSG D
0.641	48	Brush, Good, HSG B
0.413	73	Brush, Good, HSG D
1.552	74	Farmsteads, HSG B
0.809	82	Farmsteads, HSG C
0.314	89	Paved roads w/open ditches, 50% imp, HSG B
0.132	92	Paved roads w/open ditches, 50% imp, HSG C
2.072	69	Vineyard, Fair, HSG B
9.731	79	Vineyard, Fair, HSG C
8.518	84	Vineyard, Fair, HSG D
10.292	75	Vineyard, Good, HSG C
3.939	81	Vineyard, Good, HSG D
6.310	55	Woods, Good, HSG B
1.127	70	Woods, Good, HSG C
1.742	77	Woods, Good, HSG D
0.369	58	Woods/grass comb., Good, HSG B
0.001	72	Woods/grass comb., Good, HSG C
50.268	75	Weighted Average
50.045		99.56% Pervious Area
0.223		0.44% Impervious Area

Tc (min)	Length (feet)	Slope (ft/ft)	Velocity (ft/sec)	Capacity (cfs)	Description
9.4	63	0.2500	0.11		<b>Sheet Flow, Sheet</b> Woods: Dense underbrush n= 0.800 P2= 3.23"
6.8	1,002	0.2400	2.45		<b>Shallow Concentrated Flow, Shallow 1 - Woodlands</b> Woodland Kv= 5.0 fps
0.0	23	0.2200	11.06	8.69	<b>Pipe Channel, Culvert</b> 12.0" Round Area= 0.8 sf Perim= 3.1' r= 0.25' n= 0.025
0.3	43	0.3000	2.74		<b>Shallow Concentrated Flow, Shallow 2 - Woodlands</b> Woodland Kv= 5.0 fps
1.4	566	0.0600	6.89	2.40	<b>Pipe Channel, Pipe 1</b> 8.0" Round Area= 0.3 sf Perim= 2.1' r= 0.17' n= 0.016 PPI 8in CPP
1.3	363	0.0200	4.63	3.64	<b>Pipe Channel, Pipe 2</b> 12.0" Round Area= 0.8 sf Perim= 3.1' r= 0.25' n= 0.018

## Post-Project WS6

Prepared by PPI Engineering, Revised Sept. 2020

HydroCAD® 10.00-24 s/n 09429 © 2018 HydroCAD Software Solutions LLC

Type IA 24-hr 100 year Rainfall=7.33"

Printed 9/2/2020

Page 108

19.2 2,060 Total

### Subcatchment WS-6: Subcat WS-6

Hydrograph

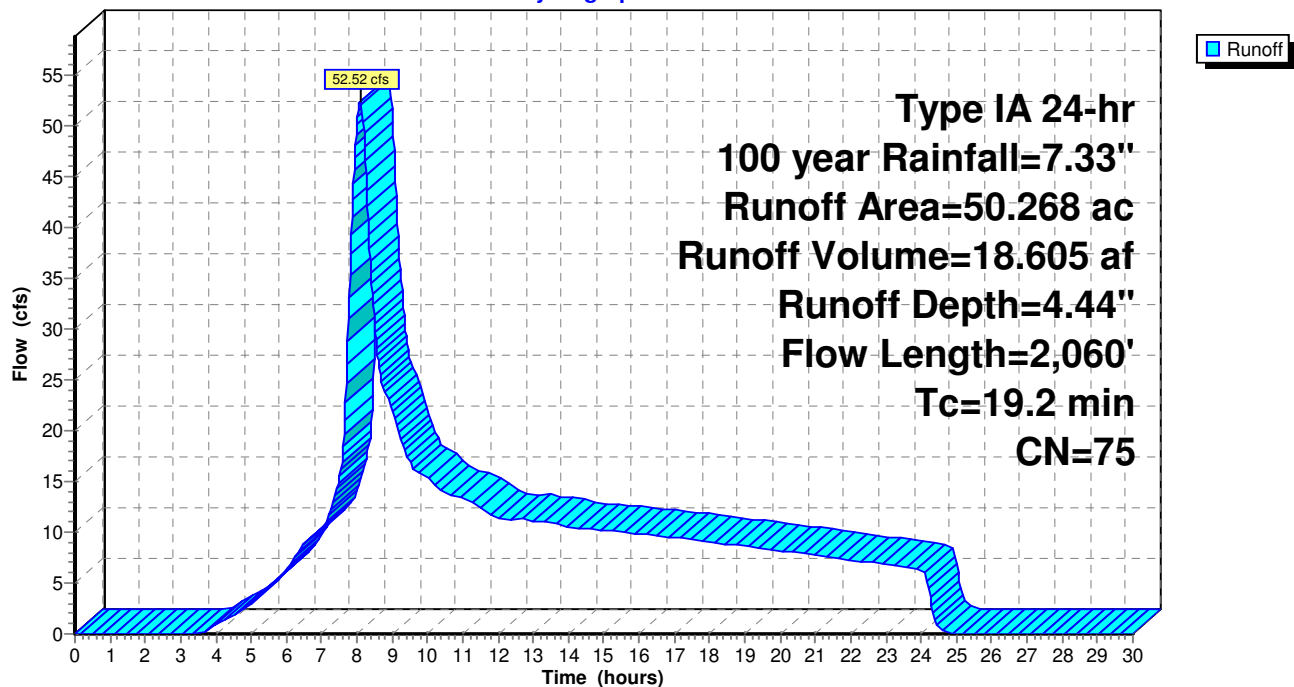



# Subcat WS-7

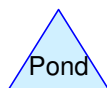
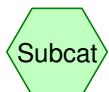

## Routing Diagram for Pre-Project WS7

Prepared by PPI Engineering, Revised Sept. 2020, Printed 9/2/2020  
HydroCAD® 10.00-24 s/n 09429 © 2018 HydroCAD Software Solutions LLC



**Pre-Project WS7**

Prepared by PPI Engineering, Revised Sept. 2020

HydroCAD® 10.00-24 s/n 09429 © 2018 HydroCAD Software Solutions LLC

Type IA 24-hr 2 year Rainfall=3.23"

Printed 9/2/2020

Page 110

**Summary for Subcatchment WS-7: Subcat WS-7**

Runoff = 3.52 cfs @ 8.10 hrs, Volume= 1.368 af, Depth= 1.49"

Runoff by SCS TR-20 method, UH=SCS, Weighted-CN, Time Span= 0.00-30.00 hrs, dt= 0.02 hrs  
Type IA 24-hr 2 year Rainfall=3.23"

Area (ac)	CN	Description
* 0.000	0	, HSG D
1.542	81	Annual Grass, Good, HSG D
0.193	73	Brush, Good, HSG D
0.308	94	Fallow, bare soil, HSG D
1.894	86	Farmsteads, HSG D
0.488	93	Paved roads w/open ditches, 50% imp, HSG D
0.878	84	Vineyard, Fair, HSG D
5.254	77	Woods, Good, HSG D
0.439	79	Woods/grass comb., Good, HSG D
10.997	81	Weighted Average
10.753		97.78% Pervious Area
0.244		2.22% Impervious Area

Tc (min)	Length (feet)	Slope (ft/ft)	Velocity (ft/sec)	Capacity (cfs)	Description
9.4	52	0.1700	0.09		<b>Sheet Flow, Sheet</b> Woods: Dense underbrush n= 0.800 P2= 3.23"
5.1	786	0.2600	2.55		<b>Shallow Concentrated Flow, Shallow 1 - Woodlands</b> Woodland Kv= 5.0 fps
0.5	213	0.1100	6.73		<b>Shallow Concentrated Flow, Shallow 2 - Paved</b> Paved Kv= 20.3 fps
2.3	193	0.0400	1.40		<b>Shallow Concentrated Flow, Shallow 3 - Short Grass</b> Short Grass Pasture Kv= 7.0 fps
0.7	143	0.0200	3.51	7.02	<b>Trap/Vee/Rect Channel Flow, Ditch</b> Bot.W=0.00' D=1.00' Z= 2.0 '/' Top.W=4.00' n= 0.035
18.0	1,387	Total			

## Pre-Project WS7

Prepared by PPI Engineering, Revised Sept. 2020

HydroCAD® 10.00-24 s/n 09429 © 2018 HydroCAD Software Solutions LLC

Type IA 24-hr 2 year Rainfall=3.23"

Printed 9/2/2020

Page 111

### Subcatchment WS-7: Subcat WS-7

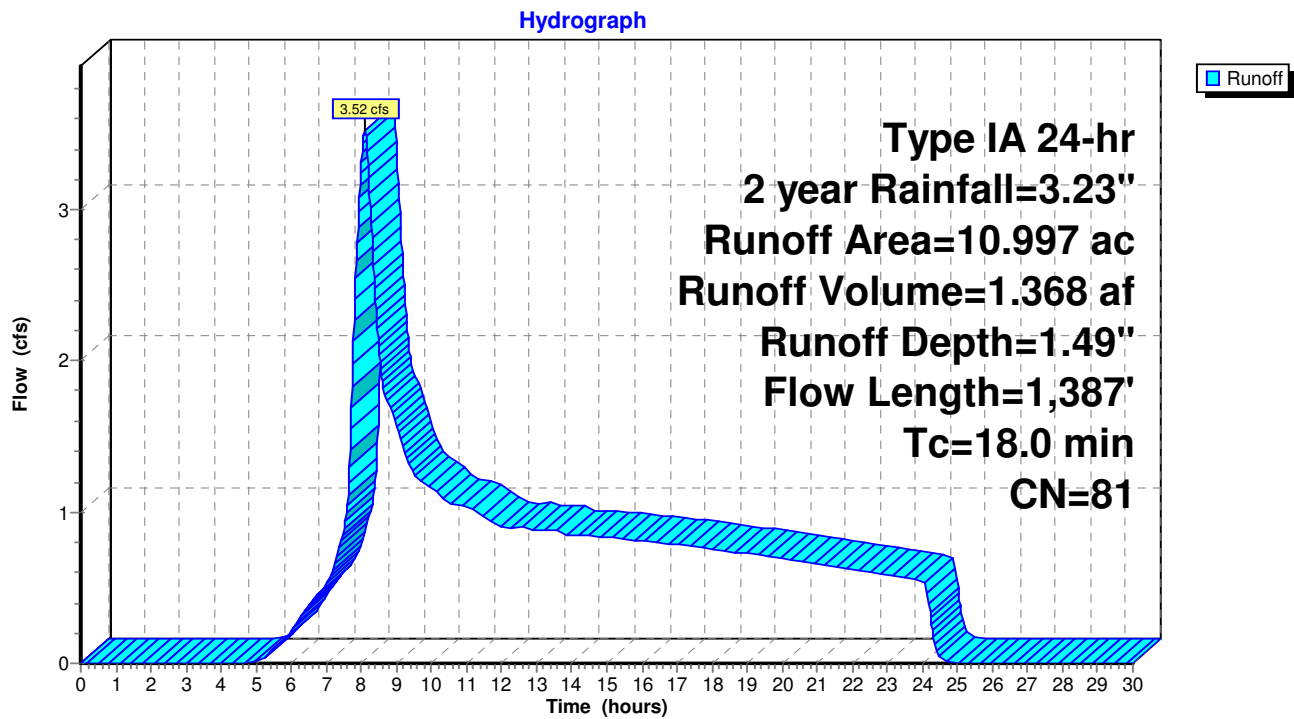

**Pre-Project WS7**

Prepared by PPI Engineering, Revised Sept. 2020

HydroCAD® 10.00-24 s/n 09429 © 2018 HydroCAD Software Solutions LLC

Type IA 24-hr 10 year Rainfall=4.90"

Printed 9/2/2020

Page 112

**Summary for Subcatchment WS-7: Subcat WS-7**

Runoff = 7.52 cfs @ 8.09 hrs, Volume= 2.655 af, Depth= 2.90"

Runoff by SCS TR-20 method, UH=SCS, Weighted-CN, Time Span= 0.00-30.00 hrs, dt= 0.02 hrs  
Type IA 24-hr 10 year Rainfall=4.90"

Area (ac)	CN	Description
* 0.000	0	, HSG D
1.542	81	Annual Grass, Good, HSG D
0.193	73	Brush, Good, HSG D
0.308	94	Fallow, bare soil, HSG D
1.894	86	Farmsteads, HSG D
0.488	93	Paved roads w/open ditches, 50% imp, HSG D
0.878	84	Vineyard, Fair, HSG D
5.254	77	Woods, Good, HSG D
0.439	79	Woods/grass comb., Good, HSG D
10.997	81	Weighted Average
10.753		97.78% Pervious Area
0.244		2.22% Impervious Area

Tc (min)	Length (feet)	Slope (ft/ft)	Velocity (ft/sec)	Capacity (cfs)	Description
9.4	52	0.1700	0.09		<b>Sheet Flow, Sheet</b>
					Woods: Dense underbrush n= 0.800 P2= 3.23"
5.1	786	0.2600	2.55		<b>Shallow Concentrated Flow, Shallow 1 - Woodlands</b>
					Woodland Kv= 5.0 fps
0.5	213	0.1100	6.73		<b>Shallow Concentrated Flow, Shallow 2 - Paved</b>
					Paved Kv= 20.3 fps
2.3	193	0.0400	1.40		<b>Shallow Concentrated Flow, Shallow 3 - Short Grass</b>
					Short Grass Pasture Kv= 7.0 fps
0.7	143	0.0200	3.51	7.02	<b>Trap/Vee/Rect Channel Flow, Ditch</b>
					Bot.W=0.00' D=1.00' Z= 2.0 '/' Top.W=4.00'
					n= 0.035
18.0	1,387	Total			

## Pre-Project WS7

Prepared by PPI Engineering, Revised Sept. 2020

HydroCAD® 10.00-24 s/n 09429 © 2018 HydroCAD Software Solutions LLC

Type IA 24-hr 10 year Rainfall=4.90"

Printed 9/2/2020

Page 113

### Subcatchment WS-7: Subcat WS-7

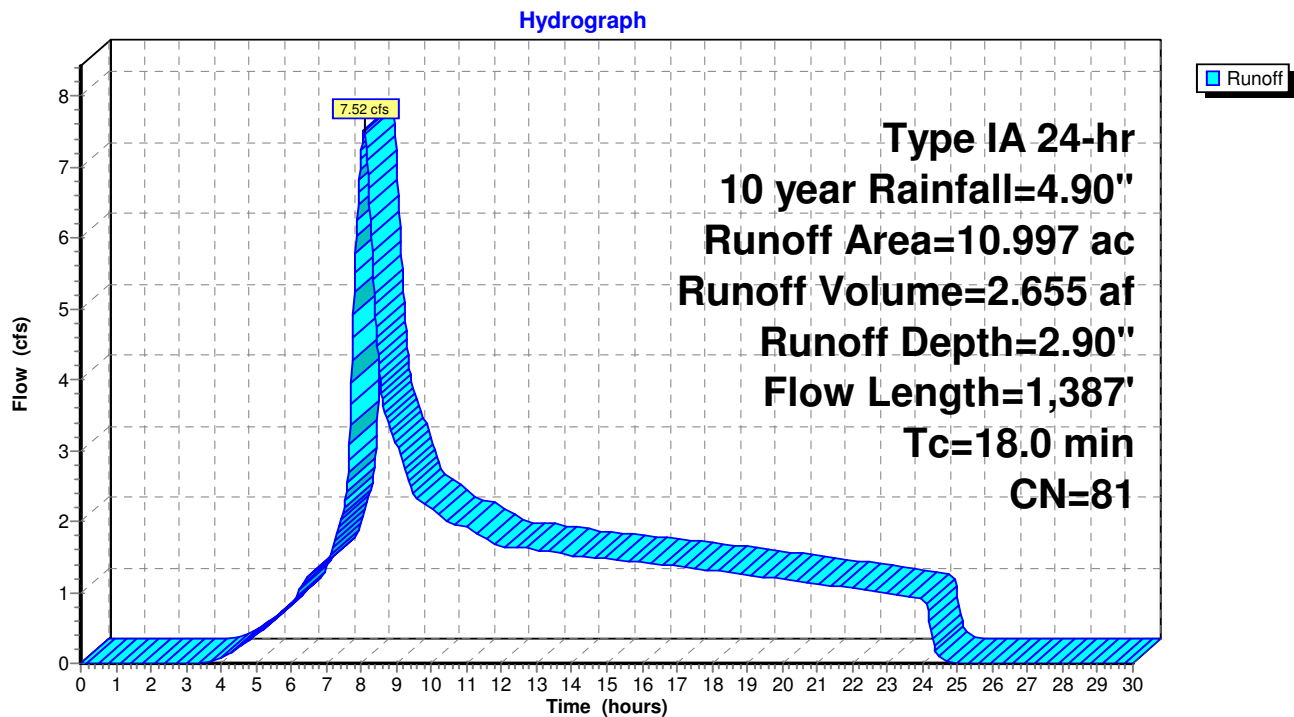

**Pre-Project WS7**

Prepared by PPI Engineering, Revised Sept. 2020

HydroCAD® 10.00-24 s/n 09429 © 2018 HydroCAD Software Solutions LLC

Type IA 24-hr 50 year Rainfall=6.61"

Printed 9/2/2020

Page 114

**Summary for Subcatchment WS-7: Subcat WS-7**

Runoff = 11.94 cfs @ 8.08 hrs, Volume= 4.072 af, Depth= 4.44"

Runoff by SCS TR-20 method, UH=SCS, Weighted-CN, Time Span= 0.00-30.00 hrs, dt= 0.02 hrs  
Type IA 24-hr 50 year Rainfall=6.61"

Area (ac)	CN	Description
* 0.000	0	, HSG D
1.542	81	Annual Grass, Good, HSG D
0.193	73	Brush, Good, HSG D
0.308	94	Fallow, bare soil, HSG D
1.894	86	Farmsteads, HSG D
0.488	93	Paved roads w/open ditches, 50% imp, HSG D
0.878	84	Vineyard, Fair, HSG D
5.254	77	Woods, Good, HSG D
0.439	79	Woods/grass comb., Good, HSG D
10.997	81	Weighted Average
10.753		97.78% Pervious Area
0.244		2.22% Impervious Area

Tc (min)	Length (feet)	Slope (ft/ft)	Velocity (ft/sec)	Capacity (cfs)	Description
9.4	52	0.1700	0.09		<b>Sheet Flow, Sheet</b>
					Woods: Dense underbrush n= 0.800 P2= 3.23"
5.1	786	0.2600	2.55		<b>Shallow Concentrated Flow, Shallow 1 - Woodlands</b>
					Woodland Kv= 5.0 fps
0.5	213	0.1100	6.73		<b>Shallow Concentrated Flow, Shallow 2 - Paved</b>
					Paved Kv= 20.3 fps
2.3	193	0.0400	1.40		<b>Shallow Concentrated Flow, Shallow 3 - Short Grass</b>
					Short Grass Pasture Kv= 7.0 fps
0.7	143	0.0200	3.51	7.02	<b>Trap/Vee/Rect Channel Flow, Ditch</b>
					Bot.W=0.00' D=1.00' Z= 2.0 '/' Top.W=4.00'
					n= 0.035
18.0	1,387	Total			

## Pre-Project WS7

Prepared by PPI Engineering, Revised Sept. 2020

HydroCAD® 10.00-24 s/n 09429 © 2018 HydroCAD Software Solutions LLC

Type IA 24-hr 50 year Rainfall=6.61"

Printed 9/2/2020

Page 115

### Subcatchment WS-7: Subcat WS-7

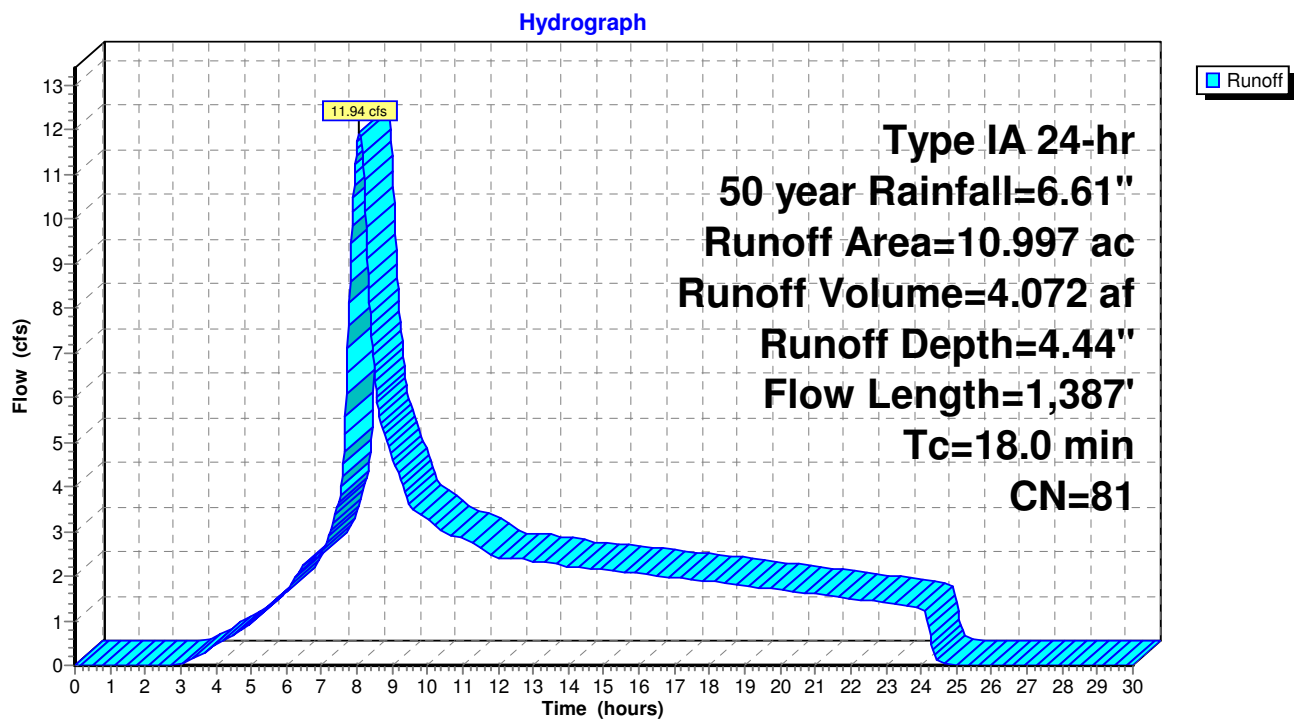

**Pre-Project WS7**

Prepared by PPI Engineering, Revised Sept. 2020

HydroCAD® 10.00-24 s/n 09429 © 2018 HydroCAD Software Solutions LLC

Type IA 24-hr 100 year Rainfall=7.33"

Printed 9/2/2020

Page 116

**Summary for Subcatchment WS-7: Subcat WS-7**

Runoff = 13.84 cfs @ 8.08 hrs, Volume= 4.685 af, Depth= 5.11"

Runoff by SCS TR-20 method, UH=SCS, Weighted-CN, Time Span= 0.00-30.00 hrs, dt= 0.02 hrs  
Type IA 24-hr 100 year Rainfall=7.33"

Area (ac)	CN	Description
* 0.000	0	, HSG D
1.542	81	Annual Grass, Good, HSG D
0.193	73	Brush, Good, HSG D
0.308	94	Fallow, bare soil, HSG D
1.894	86	Farmsteads, HSG D
0.488	93	Paved roads w/open ditches, 50% imp, HSG D
0.878	84	Vineyard, Fair, HSG D
5.254	77	Woods, Good, HSG D
0.439	79	Woods/grass comb., Good, HSG D
10.997	81	Weighted Average
10.753		97.78% Pervious Area
0.244		2.22% Impervious Area

Tc (min)	Length (feet)	Slope (ft/ft)	Velocity (ft/sec)	Capacity (cfs)	Description
9.4	52	0.1700	0.09		<b>Sheet Flow, Sheet</b>
					Woods: Dense underbrush n= 0.800 P2= 3.23"
5.1	786	0.2600	2.55		<b>Shallow Concentrated Flow, Shallow 1 - Woodlands</b>
					Woodland Kv= 5.0 fps
0.5	213	0.1100	6.73		<b>Shallow Concentrated Flow, Shallow 2 - Paved</b>
					Paved Kv= 20.3 fps
2.3	193	0.0400	1.40		<b>Shallow Concentrated Flow, Shallow 3 - Short Grass</b>
					Short Grass Pasture Kv= 7.0 fps
0.7	143	0.0200	3.51	7.02	<b>Trap/Vee/Rect Channel Flow, Ditch</b>
					Bot.W=0.00' D=1.00' Z= 2.0 '/' Top.W=4.00'
					n= 0.035
18.0	1,387	Total			

## Pre-Project WS7

Prepared by PPI Engineering, Revised Sept. 2020

HydroCAD® 10.00-24 s/n 09429 © 2018 HydroCAD Software Solutions LLC

Type IA 24-hr 100 year Rainfall=7.33"

Printed 9/2/2020

Page 117

### Subcatchment WS-7: Subcat WS-7

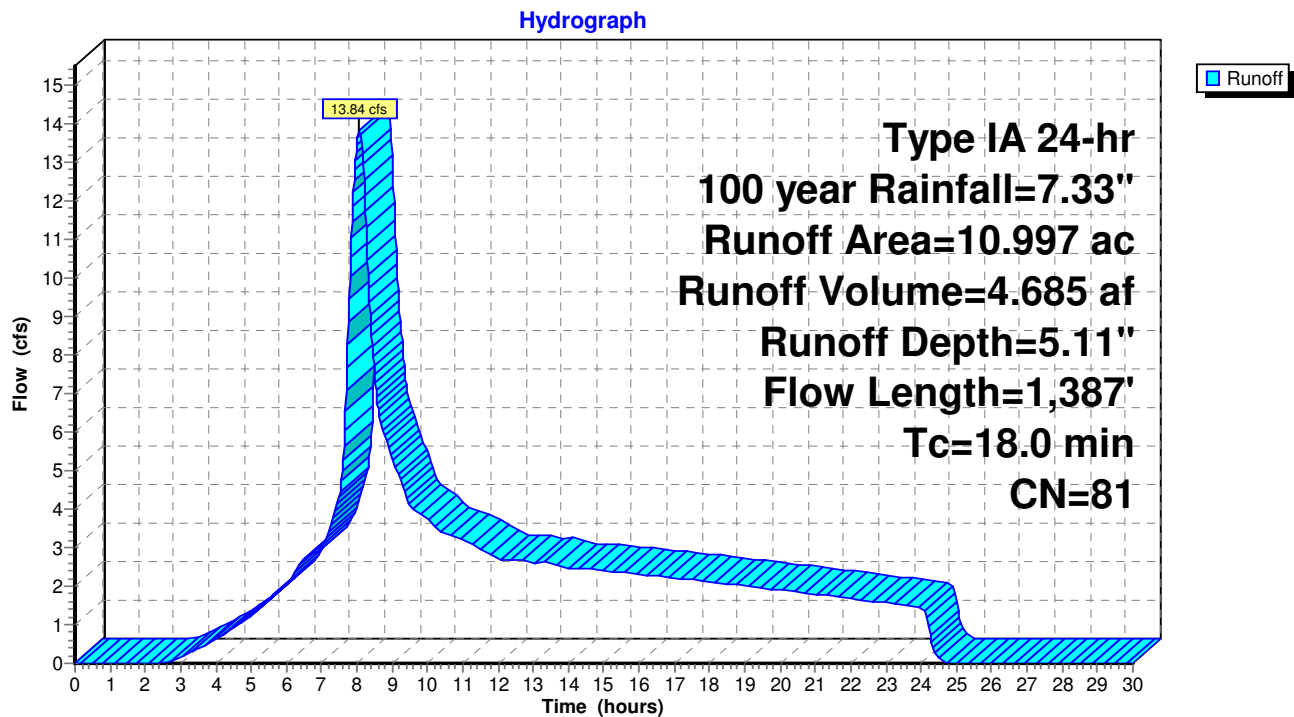





# Subcat WS-7

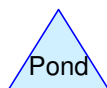
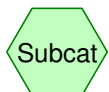

## Routing Diagram for Post-Project WS7

Prepared by PPI Engineering, Revised Sept. 2020, Printed 9/2/2020  
HydroCAD® 10.00-24 s/n 09429 © 2018 HydroCAD Software Solutions LLC

**Post-Project WS7**

Type IA 24-hr 2 year Rainfall=3.23"

Prepared by PPI Engineering, Revised Sept. 2020

Printed 9/2/2020

HydroCAD® 10.00-24 s/n 09429 © 2018 HydroCAD Software Solutions LLC

Page 119

**Summary for Subcatchment WS-7: Subcat WS-7**

Runoff = 3.52 cfs @ 8.10 hrs, Volume= 1.368 af, Depth= 1.49"

Runoff by SCS TR-20 method, UH=SCS, Weighted-CN, Time Span= 0.00-30.00 hrs, dt= 0.02 hrs  
Type IA 24-hr 2 year Rainfall=3.23"

Area (ac)	CN	Description
* 0.000	0	, HSG D
1.539	81	Annual Grass, Good, HSG D
0.193	73	Brush, Good, HSG D
0.151	94	Fallow, bare soil, HSG D
1.766	86	Farmsteads, HSG D
0.488	93	Paved roads w/open ditches, 50% imp, HSG D
0.878	84	Vineyard, Fair, HSG D
0.432	81	Vineyard, Good, HSG D
5.111	77	Woods, Good, HSG D
0.439	79	Woods/grass comb., Good, HSG D
10.997	81	Weighted Average
10.753		97.78% Pervious Area
0.244		2.22% Impervious Area

Tc (min)	Length (feet)	Slope (ft/ft)	Velocity (ft/sec)	Capacity (cfs)	Description
9.4	52	0.1700	0.09		<b>Sheet Flow, Sheet</b>
					Woods: Dense underbrush n= 0.800 P2= 3.23"
5.1	786	0.2600	2.55		<b>Shallow Concentrated Flow, Shallow 1 - Woodlands</b>
					Woodland Kv= 5.0 fps
0.5	213	0.1100	6.73		<b>Shallow Concentrated Flow, Shallow 2 - Paved</b>
					Paved Kv= 20.3 fps
2.3	193	0.0400	1.40		<b>Shallow Concentrated Flow, Shallow 3 - Short Grass</b>
					Short Grass Pasture Kv= 7.0 fps
0.7	143	0.0200	3.51	7.02	<b>Trap/Vee/Rect Channel Flow, Ditch</b>
					Bot.W=0.00' D=1.00' Z= 2.0 '/' Top.W=4.00'
					n= 0.035
18.0	1,387	Total			

## Post-Project WS7

Prepared by PPI Engineering, Revised Sept. 2020

HydroCAD® 10.00-24 s/n 09429 © 2018 HydroCAD Software Solutions LLC

Type IA 24-hr 2 year Rainfall=3.23"

Printed 9/2/2020

Page 120

### Subcatchment WS-7: Subcat WS-7

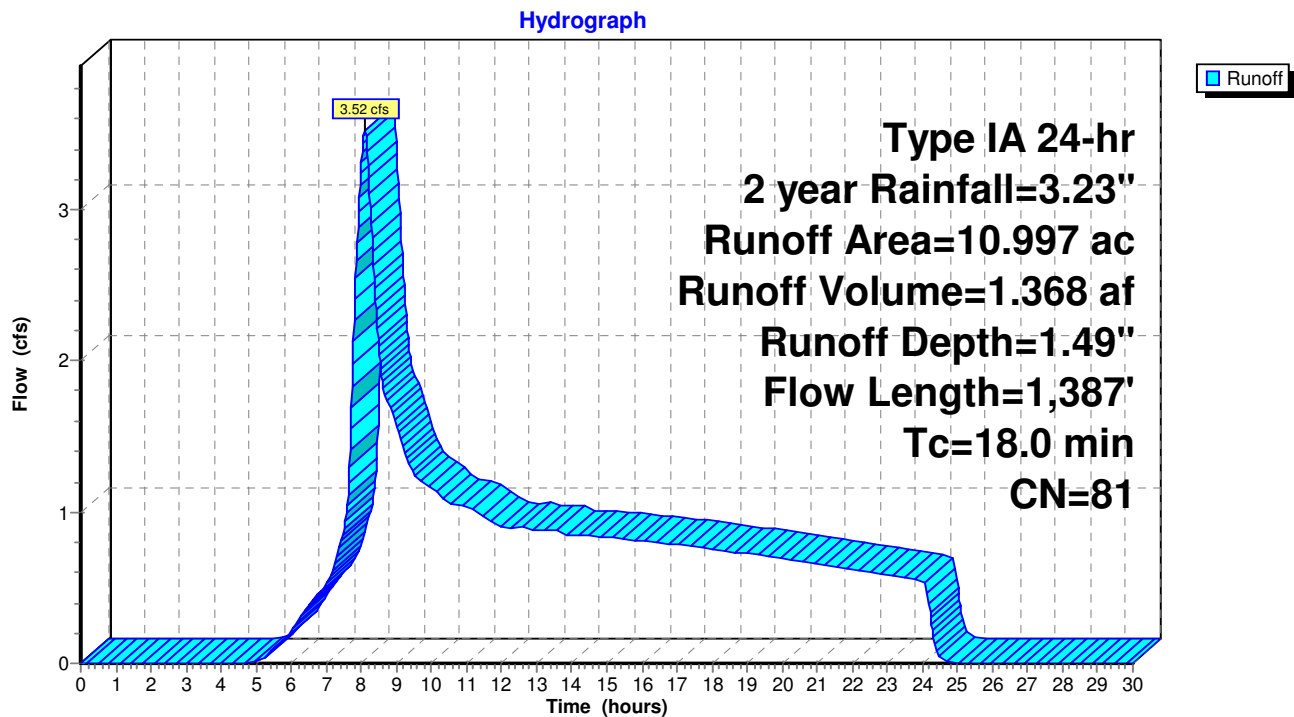

**Post-Project WS7**

Prepared by PPI Engineering, Revised Sept. 2020

HydroCAD® 10.00-24 s/n 09429 © 2018 HydroCAD Software Solutions LLC

Type IA 24-hr 10 year Rainfall=4.90"

Printed 9/2/2020

Page 121

**Summary for Subcatchment WS-7: Subcat WS-7**

Runoff = 7.52 cfs @ 8.09 hrs, Volume= 2.655 af, Depth= 2.90"

Runoff by SCS TR-20 method, UH=SCS, Weighted-CN, Time Span= 0.00-30.00 hrs, dt= 0.02 hrs  
Type IA 24-hr 10 year Rainfall=4.90"

Area (ac)	CN	Description
* 0.000	0	, HSG D
1.539	81	Annual Grass, Good, HSG D
0.193	73	Brush, Good, HSG D
0.151	94	Fallow, bare soil, HSG D
1.766	86	Farmsteads, HSG D
0.488	93	Paved roads w/open ditches, 50% imp, HSG D
0.878	84	Vineyard, Fair, HSG D
0.432	81	Vineyard, Good, HSG D
5.111	77	Woods, Good, HSG D
0.439	79	Woods/grass comb., Good, HSG D
10.997	81	Weighted Average
10.753		97.78% Pervious Area
0.244		2.22% Impervious Area

Tc (min)	Length (feet)	Slope (ft/ft)	Velocity (ft/sec)	Capacity (cfs)	Description
9.4	52	0.1700	0.09		<b>Sheet Flow, Sheet</b>
					Woods: Dense underbrush n= 0.800 P2= 3.23"
5.1	786	0.2600	2.55		<b>Shallow Concentrated Flow, Shallow 1 - Woodlands</b>
					Woodland Kv= 5.0 fps
0.5	213	0.1100	6.73		<b>Shallow Concentrated Flow, Shallow 2 - Paved</b>
					Paved Kv= 20.3 fps
2.3	193	0.0400	1.40		<b>Shallow Concentrated Flow, Shallow 3 - Short Grass</b>
					Short Grass Pasture Kv= 7.0 fps
0.7	143	0.0200	3.51	7.02	<b>Trap/Vee/Rect Channel Flow, Ditch</b>
					Bot.W=0.00' D=1.00' Z= 2.0 '/' Top.W=4.00'
					n= 0.035
18.0	1,387	Total			

## Post-Project WS7

Prepared by PPI Engineering, Revised Sept. 2020

HydroCAD® 10.00-24 s/n 09429 © 2018 HydroCAD Software Solutions LLC

Type IA 24-hr 10 year Rainfall=4.90"

Printed 9/2/2020

Page 122

### Subcatchment WS-7: Subcat WS-7

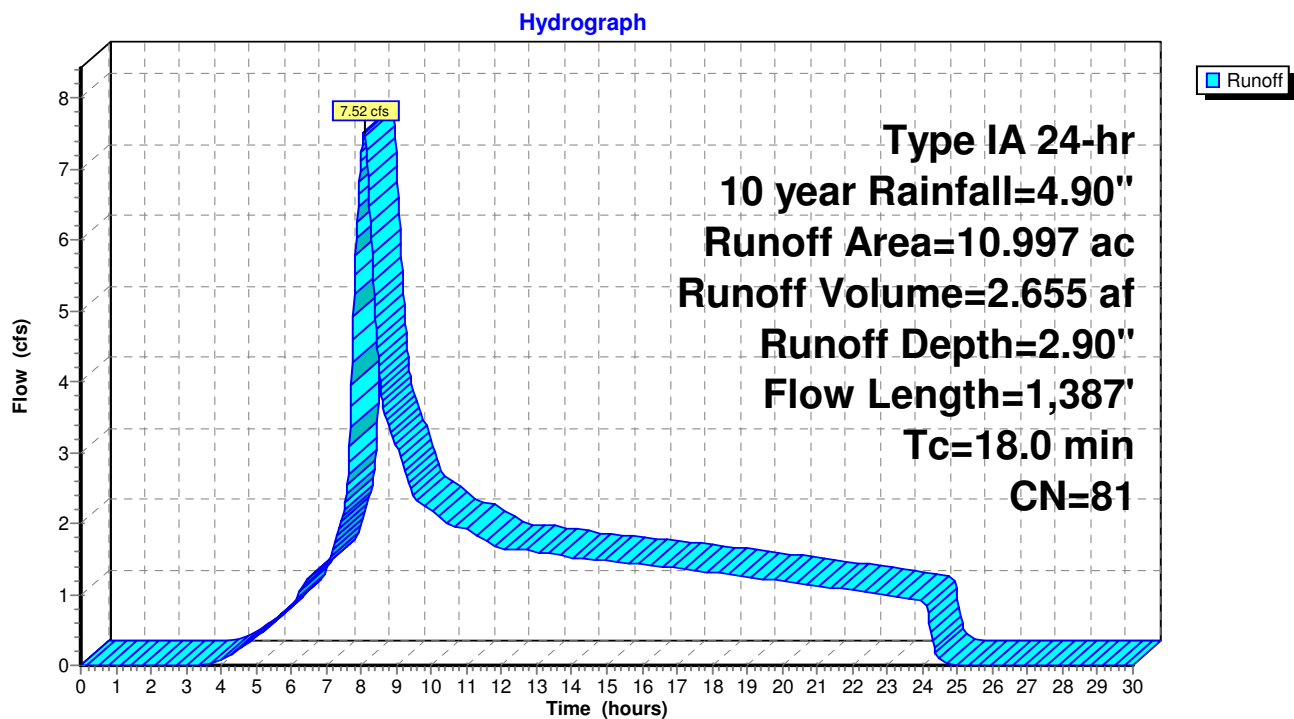

**Post-Project WS7**

Prepared by PPI Engineering, Revised Sept. 2020

HydroCAD® 10.00-24 s/n 09429 © 2018 HydroCAD Software Solutions LLC

Type IA 24-hr 50 year Rainfall=6.61"

Printed 9/2/2020

Page 123

**Summary for Subcatchment WS-7: Subcat WS-7**

Runoff = 11.94 cfs @ 8.08 hrs, Volume= 4.072 af, Depth= 4.44"

Runoff by SCS TR-20 method, UH=SCS, Weighted-CN, Time Span= 0.00-30.00 hrs, dt= 0.02 hrs  
Type IA 24-hr 50 year Rainfall=6.61"

Area (ac)	CN	Description
* 0.000	0	, HSG D
1.539	81	Annual Grass, Good, HSG D
0.193	73	Brush, Good, HSG D
0.151	94	Fallow, bare soil, HSG D
1.766	86	Farmsteads, HSG D
0.488	93	Paved roads w/open ditches, 50% imp, HSG D
0.878	84	Vineyard, Fair, HSG D
0.432	81	Vineyard, Good, HSG D
5.111	77	Woods, Good, HSG D
0.439	79	Woods/grass comb., Good, HSG D
10.997	81	Weighted Average
10.753		97.78% Pervious Area
0.244		2.22% Impervious Area

Tc (min)	Length (feet)	Slope (ft/ft)	Velocity (ft/sec)	Capacity (cfs)	Description
9.4	52	0.1700	0.09		<b>Sheet Flow, Sheet</b>
					Woods: Dense underbrush n= 0.800 P2= 3.23"
5.1	786	0.2600	2.55		<b>Shallow Concentrated Flow, Shallow 1 - Woodlands</b>
					Woodland Kv= 5.0 fps
0.5	213	0.1100	6.73		<b>Shallow Concentrated Flow, Shallow 2 - Paved</b>
					Paved Kv= 20.3 fps
2.3	193	0.0400	1.40		<b>Shallow Concentrated Flow, Shallow 3 - Short Grass</b>
					Short Grass Pasture Kv= 7.0 fps
0.7	143	0.0200	3.51	7.02	<b>Trap/Vee/Rect Channel Flow, Ditch</b>
					Bot.W=0.00' D=1.00' Z= 2.0 '/' Top.W=4.00'
					n= 0.035
18.0	1,387	Total			

## Post-Project WS7

Prepared by PPI Engineering, Revised Sept. 2020

HydroCAD® 10.00-24 s/n 09429 © 2018 HydroCAD Software Solutions LLC

Type IA 24-hr 50 year Rainfall=6.61"

Printed 9/2/2020

Page 124

### Subcatchment WS-7: Subcat WS-7

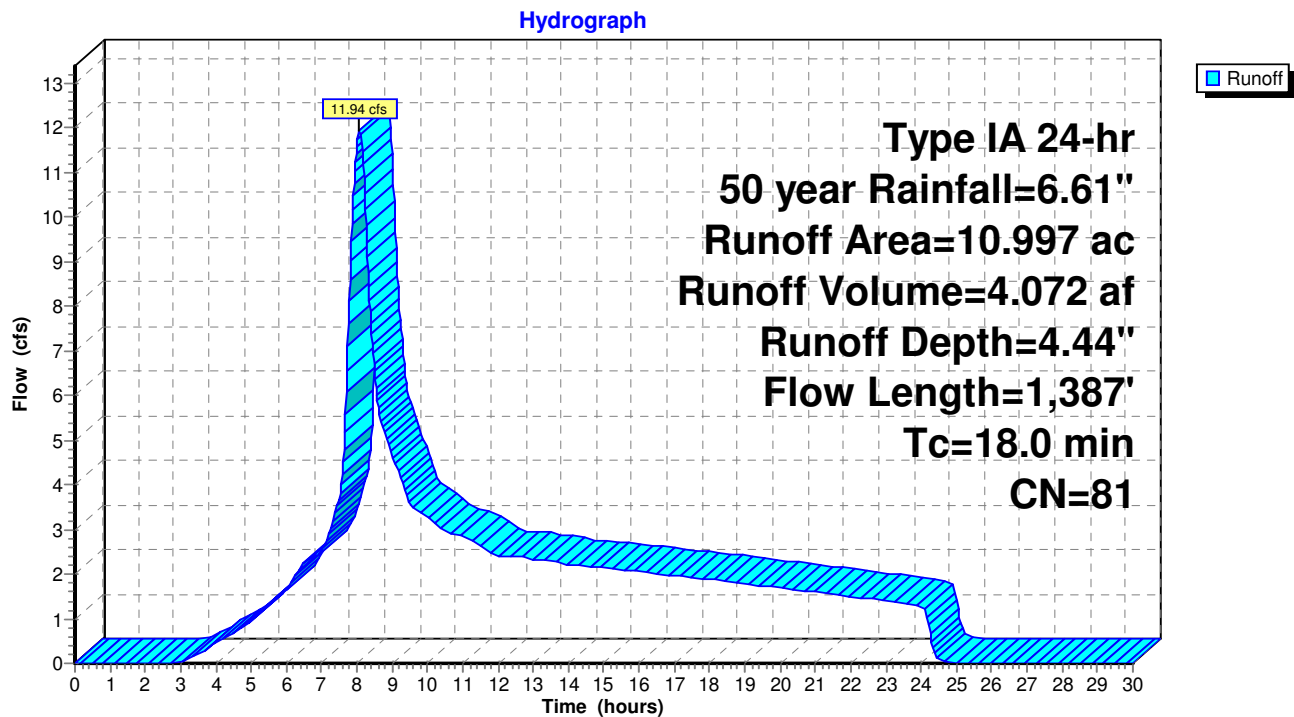

**Post-Project WS7**

Type IA 24-hr 100 year Rainfall=7.33"

Prepared by PPI Engineering, Revised Sept. 2020

Printed 9/2/2020

HydroCAD® 10.00-24 s/n 09429 © 2018 HydroCAD Software Solutions LLC

Page 125

**Summary for Subcatchment WS-7: Subcat WS-7**

Runoff = 13.84 cfs @ 8.08 hrs, Volume= 4.685 af, Depth= 5.11"

Runoff by SCS TR-20 method, UH=SCS, Weighted-CN, Time Span= 0.00-30.00 hrs, dt= 0.02 hrs  
Type IA 24-hr 100 year Rainfall=7.33"

Area (ac)	CN	Description
* 0.000	0	, HSG D
1.539	81	Annual Grass, Good, HSG D
0.193	73	Brush, Good, HSG D
0.151	94	Fallow, bare soil, HSG D
1.766	86	Farmsteads, HSG D
0.488	93	Paved roads w/open ditches, 50% imp, HSG D
0.878	84	Vineyard, Fair, HSG D
0.432	81	Vineyard, Good, HSG D
5.111	77	Woods, Good, HSG D
0.439	79	Woods/grass comb., Good, HSG D
10.997	81	Weighted Average
10.753		97.78% Pervious Area
0.244		2.22% Impervious Area

Tc (min)	Length (feet)	Slope (ft/ft)	Velocity (ft/sec)	Capacity (cfs)	Description
9.4	52	0.1700	0.09		<b>Sheet Flow, Sheet</b>
					Woods: Dense underbrush n= 0.800 P2= 3.23"
5.1	786	0.2600	2.55		<b>Shallow Concentrated Flow, Shallow 1 - Woodlands</b>
					Woodland Kv= 5.0 fps
0.5	213	0.1100	6.73		<b>Shallow Concentrated Flow, Shallow 2 - Paved</b>
					Paved Kv= 20.3 fps
2.3	193	0.0400	1.40		<b>Shallow Concentrated Flow, Shallow 3 - Short Grass</b>
					Short Grass Pasture Kv= 7.0 fps
0.7	143	0.0200	3.51	7.02	<b>Trap/Vee/Rect Channel Flow, Ditch</b>
					Bot.W=0.00' D=1.00' Z= 2.0 '/' Top.W=4.00'
					n= 0.035
18.0	1,387	Total			



## Post-Project WS7

Prepared by PPI Engineering, Revised Sept. 2020

HydroCAD® 10.00-24 s/n 09429 © 2018 HydroCAD Software Solutions LLC

Type IA 24-hr 100 year Rainfall=7.33"

Printed 9/2/2020

Page 126

### Subcatchment WS-7: Subcat WS-7

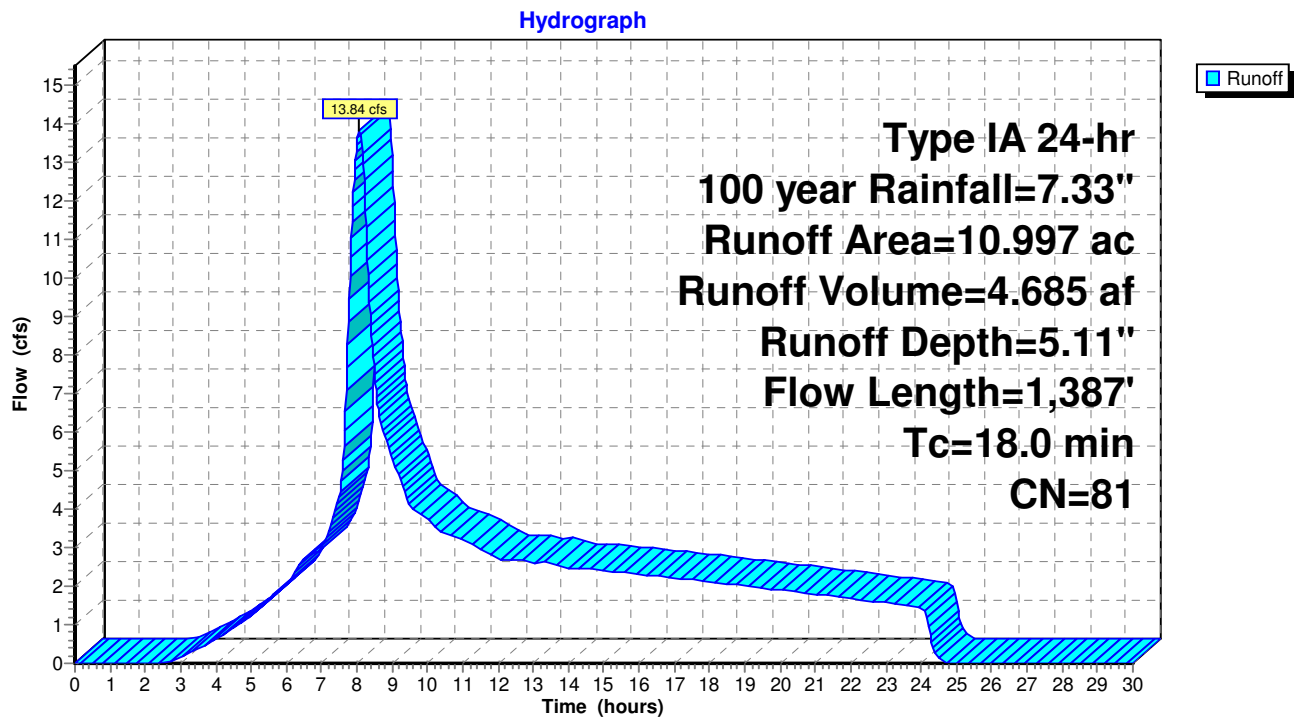

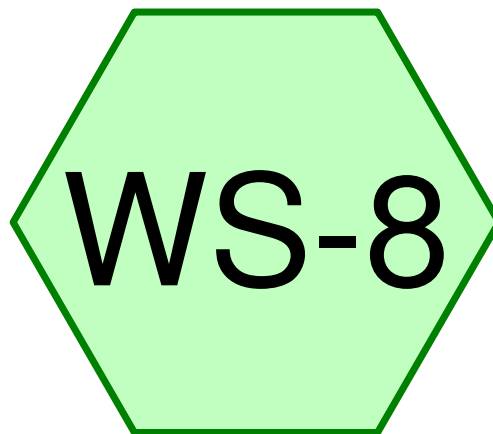

# Subcat WS-8

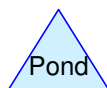
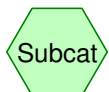

## Routing Diagram for Pre-Project WS8

Prepared by PPI Engineering, Revised Sept. 2020, Printed 9/2/2020  
HydroCAD® 10.00-24 s/n 09429 © 2018 HydroCAD Software Solutions LLC

**Pre-Project WS8**

Type IA 24-hr 2 year Rainfall=3.23"

Prepared by PPI Engineering, Revised Sept. 2020

Printed 9/2/2020

HydroCAD® 10.00-24 s/n 09429 © 2018 HydroCAD Software Solutions LLC

Page 128

**Summary for Subcatchment WS-8: Subcat WS-8**

Runoff = 4.97 cfs @ 7.98 hrs, Volume= 1.718 af, Depth= 1.71"

Runoff by SCS TR-20 method, UH=SCS, Weighted-CN, Time Span= 0.00-30.00 hrs, dt= 0.02 hrs  
Type IA 24-hr 2 year Rainfall=3.23"

Area (ac)	CN	Description
* 0.000	0	, HSG D
0.385	81	Annual Grass, Good, HSG D
0.350	86	Farmsteads, HSG D
0.410	91	Gravel Roads, HSG D
10.120	84	Vineyard, Fair, HSG D
0.809	77	Woods, Good, HSG D
12.075	84	Weighted Average
12.075		100.00% Pervious Area

Tc (min)	Length (feet)	Slope (ft/ft)	Velocity (ft/sec)	Capacity (cfs)	Description
1.8	100	0.1600	0.95		<b>Sheet Flow, Sheet</b> Fallow n= 0.050 P2= 3.23"
0.5	122	0.1700	4.12		<b>Shallow Concentrated Flow, Shallow 1 - Nearly Bare &amp; Untilled</b> Nearly Bare & Untilled Kv= 10.0 fps
2.3	450	0.2100	3.21		<b>Shallow Concentrated Flow, Shallow 2 - Short Grass</b> Short Grass Pasture Kv= 7.0 fps
2.3	349	0.0100	2.48	4.97	<b>Trap/Vee/Rect Channel Flow, Ditch</b> Bot.W=0.00' D=1.00' Z= 2.0 '/' Top.W=4.00' n= 0.035
6.9	1,021	Total			

## Pre-Project WS8

Prepared by PPI Engineering, Revised Sept. 2020

HydroCAD® 10.00-24 s/n 09429 © 2018 HydroCAD Software Solutions LLC

Type IA 24-hr 2 year Rainfall=3.23"

Printed 9/2/2020

Page 129

### Subcatchment WS-8: Subcat WS-8

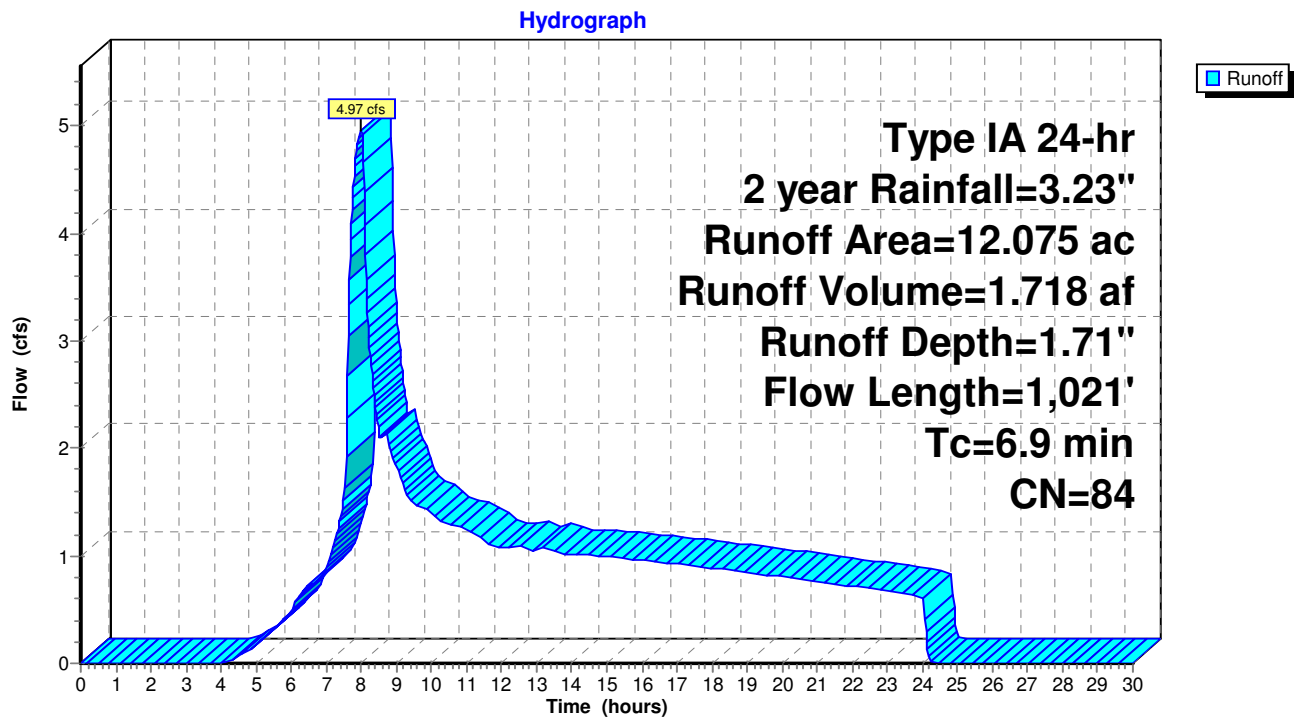

**Pre-Project WS8**

Prepared by PPI Engineering, Revised Sept. 2020

HydroCAD® 10.00-24 s/n 09429 © 2018 HydroCAD Software Solutions LLC

Type IA 24-hr 10 year Rainfall=4.90"

Printed 9/2/2020

Page 130

**Summary for Subcatchment WS-8: Subcat WS-8**

Runoff = 9.79 cfs @ 7.95 hrs, Volume= 3.199 af, Depth= 3.18"

Runoff by SCS TR-20 method, UH=SCS, Weighted-CN, Time Span= 0.00-30.00 hrs, dt= 0.02 hrs  
Type IA 24-hr 10 year Rainfall=4.90"

Area (ac)	CN	Description
* 0.000	0	, HSG D
0.385	81	Annual Grass, Good, HSG D
0.350	86	Farmsteads, HSG D
0.410	91	Gravel Roads, HSG D
10.120	84	Vineyard, Fair, HSG D
0.809	77	Woods, Good, HSG D
12.075	84	Weighted Average
12.075		100.00% Pervious Area

Tc (min)	Length (feet)	Slope (ft/ft)	Velocity (ft/sec)	Capacity (cfs)	Description
1.8	100	0.1600	0.95		<b>Sheet Flow, Sheet</b> Fallow n= 0.050 P2= 3.23"
0.5	122	0.1700	4.12		<b>Shallow Concentrated Flow, Shallow 1 - Nearly Bare &amp; Untilled</b> Nearly Bare & Untilled Kv= 10.0 fps
2.3	450	0.2100	3.21		<b>Shallow Concentrated Flow, Shallow 2 - Short Grass</b> Short Grass Pasture Kv= 7.0 fps
2.3	349	0.0100	2.48	4.97	<b>Trap/Vee/Rect Channel Flow, Ditch</b> Bot.W=0.00' D=1.00' Z= 2.0 '/' Top.W=4.00' n= 0.035
6.9	1,021	Total			

## Pre-Project WS8

Prepared by PPI Engineering, Revised Sept. 2020

HydroCAD® 10.00-24 s/n 09429 © 2018 HydroCAD Software Solutions LLC

Type IA 24-hr 10 year Rainfall=4.90"

Printed 9/2/2020

Page 131

### Subcatchment WS-8: Subcat WS-8

Hydrograph

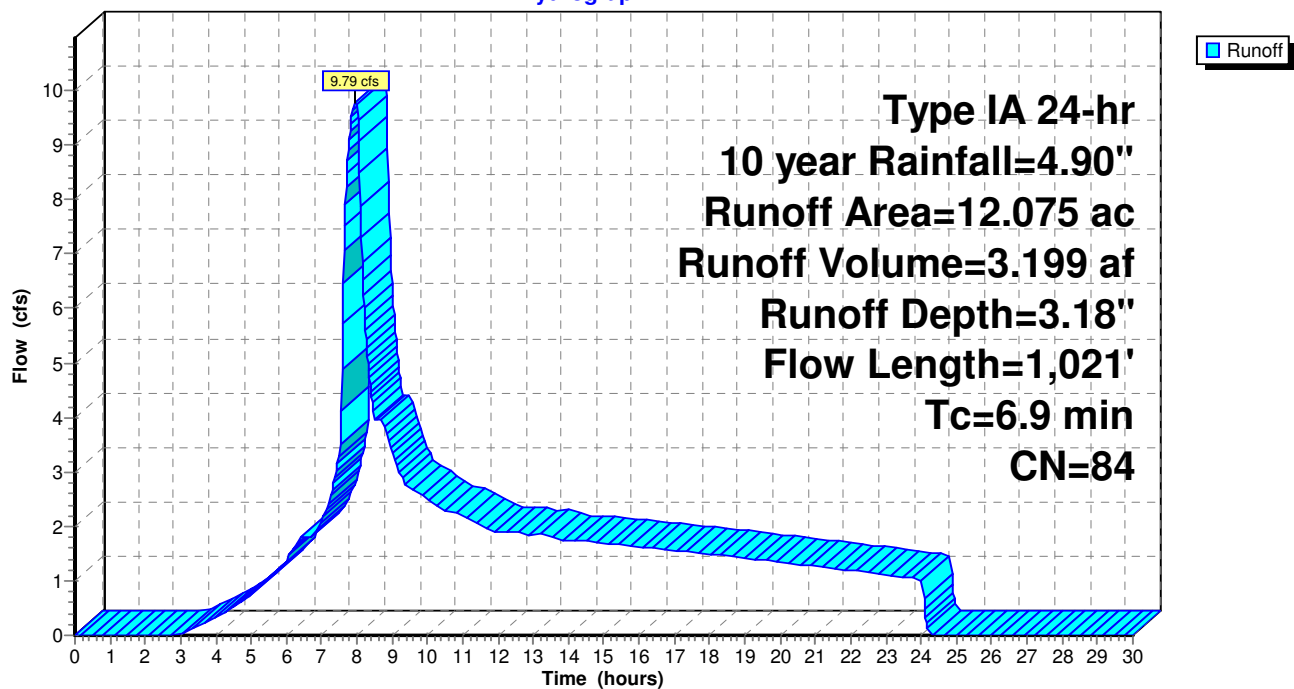

**Pre-Project WS8**

Prepared by PPI Engineering, Revised Sept. 2020

HydroCAD® 10.00-24 s/n 09429 © 2018 HydroCAD Software Solutions LLC

Type IA 24-hr 50 year Rainfall=6.61"

Printed 9/2/2020

Page 132

**Summary for Subcatchment WS-8: Subcat WS-8**

Runoff = 14.99 cfs @ 7.93 hrs, Volume= 4.800 af, Depth= 4.77"

Runoff by SCS TR-20 method, UH=SCS, Weighted-CN, Time Span= 0.00-30.00 hrs, dt= 0.02 hrs  
Type IA 24-hr 50 year Rainfall=6.61"

Area (ac)	CN	Description
* 0.000	0	, HSG D
0.385	81	Annual Grass, Good, HSG D
0.350	86	Farmsteads, HSG D
0.410	91	Gravel Roads, HSG D
10.120	84	Vineyard, Fair, HSG D
0.809	77	Woods, Good, HSG D
12.075	84	Weighted Average
12.075		100.00% Pervious Area

Tc (min)	Length (feet)	Slope (ft/ft)	Velocity (ft/sec)	Capacity (cfs)	Description
1.8	100	0.1600	0.95		<b>Sheet Flow, Sheet</b> Fallow n= 0.050 P2= 3.23"
0.5	122	0.1700	4.12		<b>Shallow Concentrated Flow, Shallow 1 - Nearly Bare &amp; Untilled</b> Nearly Bare & Untilled Kv= 10.0 fps
2.3	450	0.2100	3.21		<b>Shallow Concentrated Flow, Shallow 2 - Short Grass</b> Short Grass Pasture Kv= 7.0 fps
2.3	349	0.0100	2.48	4.97	<b>Trap/Vee/Rect Channel Flow, Ditch</b> Bot.W=0.00' D=1.00' Z= 2.0 '/' Top.W=4.00' n= 0.035
6.9	1,021	Total			

## Pre-Project WS8

Prepared by PPI Engineering, Revised Sept. 2020

HydroCAD® 10.00-24 s/n 09429 © 2018 HydroCAD Software Solutions LLC

Type IA 24-hr 50 year Rainfall=6.61"

Printed 9/2/2020

Page 133

### Subcatchment WS-8: Subcat WS-8

Hydrograph

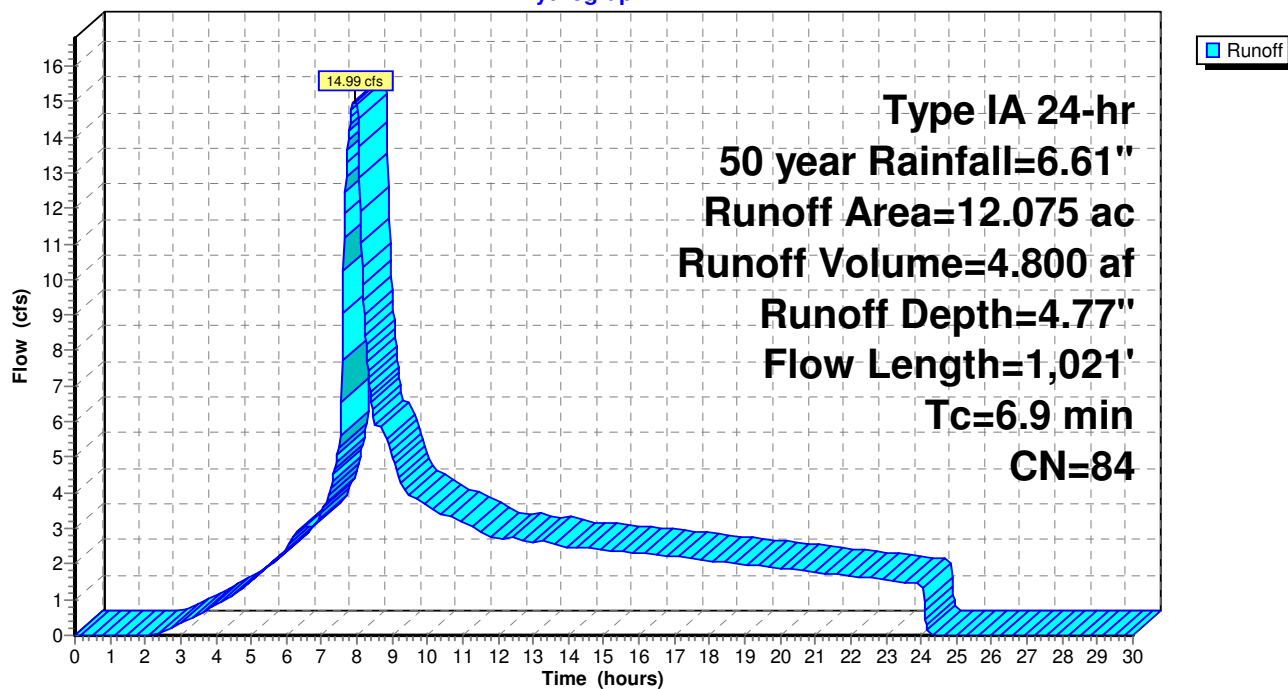



**Pre-Project WS8**

Type IA 24-hr 100 year Rainfall=7.33"

Prepared by PPI Engineering, Revised Sept. 2020

Printed 9/2/2020

HydroCAD® 10.00-24 s/n 09429 © 2018 HydroCAD Software Solutions LLC

Page 134

**Summary for Subcatchment WS-8: Subcat WS-8**

Runoff = 17.20 cfs @ 7.93 hrs, Volume= 5.488 af, Depth= 5.45"

Runoff by SCS TR-20 method, UH=SCS, Weighted-CN, Time Span= 0.00-30.00 hrs, dt= 0.02 hrs  
Type IA 24-hr 100 year Rainfall=7.33"

Area (ac)	CN	Description
* 0.000	0	, HSG D
0.385	81	Annual Grass, Good, HSG D
0.350	86	Farmsteads, HSG D
0.410	91	Gravel Roads, HSG D
10.120	84	Vineyard, Fair, HSG D
0.809	77	Woods, Good, HSG D
12.075	84	Weighted Average
12.075		100.00% Pervious Area

Tc (min)	Length (feet)	Slope (ft/ft)	Velocity (ft/sec)	Capacity (cfs)	Description
1.8	100	0.1600	0.95		<b>Sheet Flow, Sheet</b> Fallow n= 0.050 P2= 3.23"
0.5	122	0.1700	4.12		<b>Shallow Concentrated Flow, Shallow 1 - Nearly Bare &amp; Untilled</b> Nearly Bare & Untilled Kv= 10.0 fps
2.3	450	0.2100	3.21		<b>Shallow Concentrated Flow, Shallow 2 - Short Grass</b> Short Grass Pasture Kv= 7.0 fps
2.3	349	0.0100	2.48	4.97	<b>Trap/Vee/Rect Channel Flow, Ditch</b> Bot.W=0.00' D=1.00' Z= 2.0 '/' Top.W=4.00' n= 0.035
6.9	1,021	Total			

## Pre-Project WS8

Prepared by PPI Engineering, Revised Sept. 2020

HydroCAD® 10.00-24 s/n 09429 © 2018 HydroCAD Software Solutions LLC

Type IA 24-hr 100 year Rainfall=7.33"

Printed 9/2/2020

Page 135

### Subcatchment WS-8: Subcat WS-8

Hydrograph

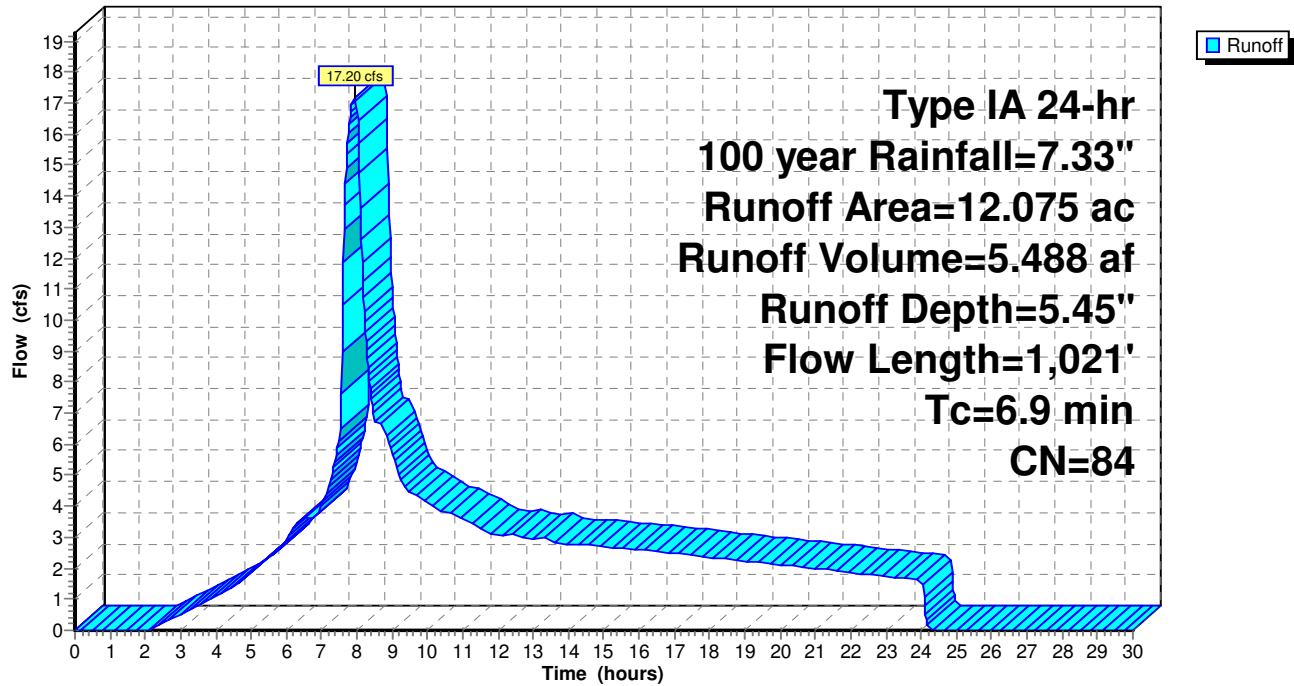

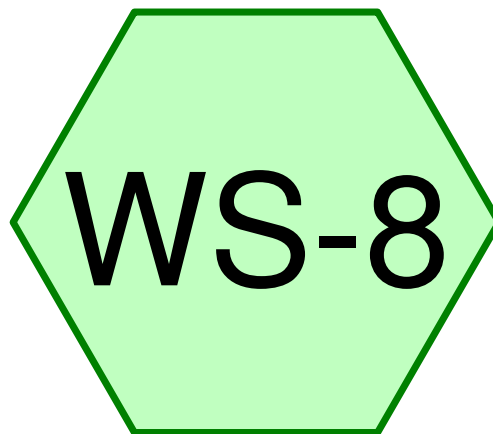

# Subcat WS-8

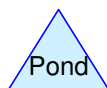
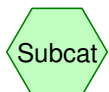

## Routing Diagram for Post-Project WS8

Prepared by PPI Engineering, Revised Sept. 2020, Printed 9/2/2020  
HydroCAD® 10.00-24 s/n 09429 © 2018 HydroCAD Software Solutions LLC

**Post-Project WS8**

Type IA 24-hr 2 year Rainfall=3.23"

Prepared by PPI Engineering, Revised Sept. 2020

Printed 9/2/2020

HydroCAD® 10.00-24 s/n 09429 © 2018 HydroCAD Software Solutions LLC

Page 137

**Summary for Subcatchment WS-8: Subcat WS-8**

Runoff = 4.89 cfs @ 8.03 hrs, Volume= 1.718 af, Depth= 1.71"

Runoff by SCS TR-20 method, UH=SCS, Weighted-CN, Time Span= 0.00-30.00 hrs, dt= 0.02 hrs  
Type IA 24-hr 2 year Rainfall=3.23"

Area (ac)	CN	Description
0.385	81	Annual Grass, Good, HSG D
0.017	86	Farmsteads, HSG D
0.410	91	Gravel Roads, HSG D
10.120	84	Vineyard, Fair, HSG D
0.333	81	Vineyard, Good, HSG D
0.809	77	Woods, Good, HSG D
12.075	84	Weighted Average
12.075		100.00% Pervious Area

Tc (min)	Length (feet)	Slope (ft/ft)	Velocity (ft/sec)	Capacity (cfs)	Description
6.2	100	0.1600	0.27		<b>Sheet Flow, Sheet</b>
					Grass: Dense n= 0.240 P2= 3.23"
3.1	572	0.1900	3.05		<b>Shallow Concentrated Flow, Shallow - Short Grass</b>
					Short Grass Pasture Kv= 7.0 fps
2.3	349	0.0100	2.48	4.97	<b>Trap/Vee/Rect Channel Flow, Ditch</b>
					Bot.W=0.00' D=1.00' Z= 2.0 '/' Top.W=4.00'
					n= 0.035
11.6	1,021	Total			

## Post-Project WS8

Prepared by PPI Engineering, Revised Sept. 2020

HydroCAD® 10.00-24 s/n 09429 © 2018 HydroCAD Software Solutions LLC

Type IA 24-hr 2 year Rainfall=3.23"

Printed 9/2/2020

Page 138

### Subcatchment WS-8: Subcat WS-8

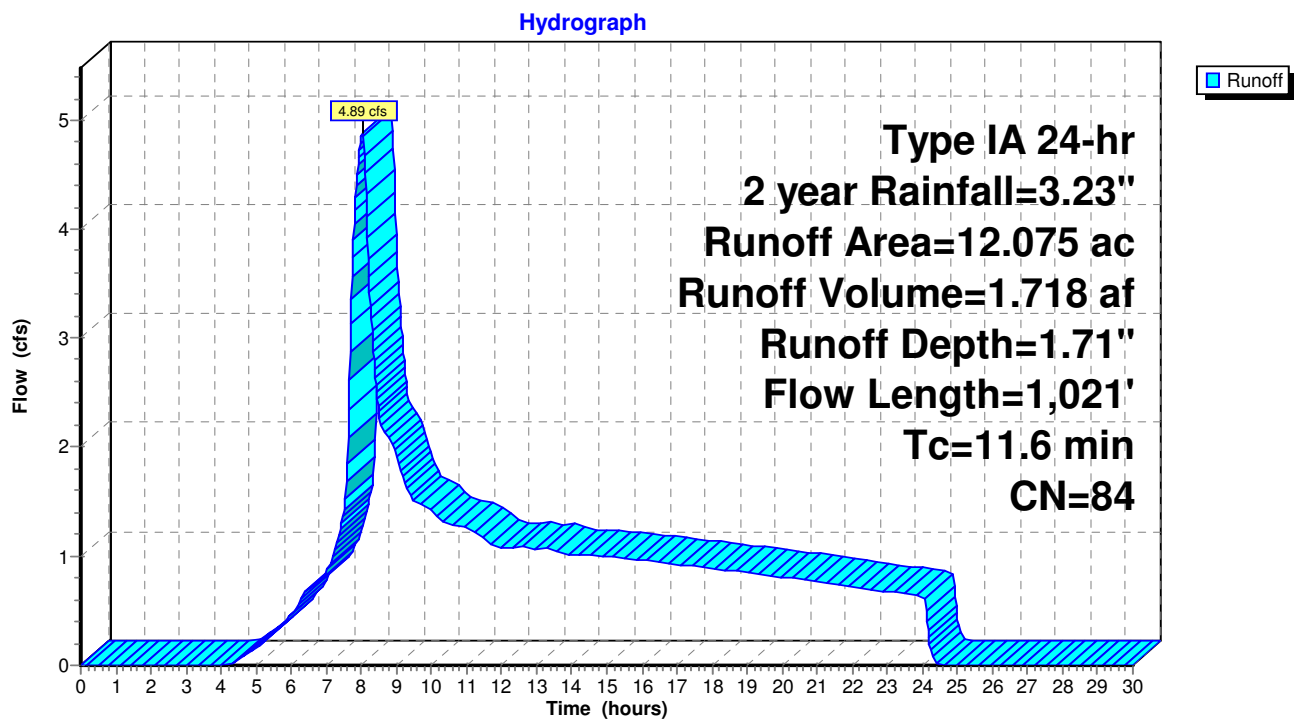

**Post-Project WS8**

Prepared by PPI Engineering, Revised Sept. 2020

HydroCAD® 10.00-24 s/n 09429 © 2018 HydroCAD Software Solutions LLC

Type IA 24-hr 10 year Rainfall=4.90"

Printed 9/2/2020

Page 139

**Summary for Subcatchment WS-8: Subcat WS-8**

Runoff = 9.67 cfs @ 8.01 hrs, Volume= 3.199 af, Depth= 3.18"

Runoff by SCS TR-20 method, UH=SCS, Weighted-CN, Time Span= 0.00-30.00 hrs, dt= 0.02 hrs  
Type IA 24-hr 10 year Rainfall=4.90"

Area (ac)	CN	Description
0.385	81	Annual Grass, Good, HSG D
0.017	86	Farmsteads, HSG D
0.410	91	Gravel Roads, HSG D
10.120	84	Vineyard, Fair, HSG D
0.333	81	Vineyard, Good, HSG D
0.809	77	Woods, Good, HSG D
12.075	84	Weighted Average
12.075		100.00% Pervious Area

Tc (min)	Length (feet)	Slope (ft/ft)	Velocity (ft/sec)	Capacity (cfs)	Description
6.2	100	0.1600	0.27		<b>Sheet Flow, Sheet</b> Grass: Dense n= 0.240 P2= 3.23"
3.1	572	0.1900	3.05		<b>Shallow Concentrated Flow, Shallow - Short Grass</b> Short Grass Pasture Kv= 7.0 fps
2.3	349	0.0100	2.48	4.97	<b>Trap/Vee/Rect Channel Flow, Ditch</b> Bot.W=0.00' D=1.00' Z= 2.0 '/' Top.W=4.00' n= 0.035
11.6	1,021	Total			

## Post-Project WS8

Prepared by PPI Engineering, Revised Sept. 2020

HydroCAD® 10.00-24 s/n 09429 © 2018 HydroCAD Software Solutions LLC

Type IA 24-hr 10 year Rainfall=4.90"

Printed 9/2/2020

Page 140

### Subcatchment WS-8: Subcat WS-8

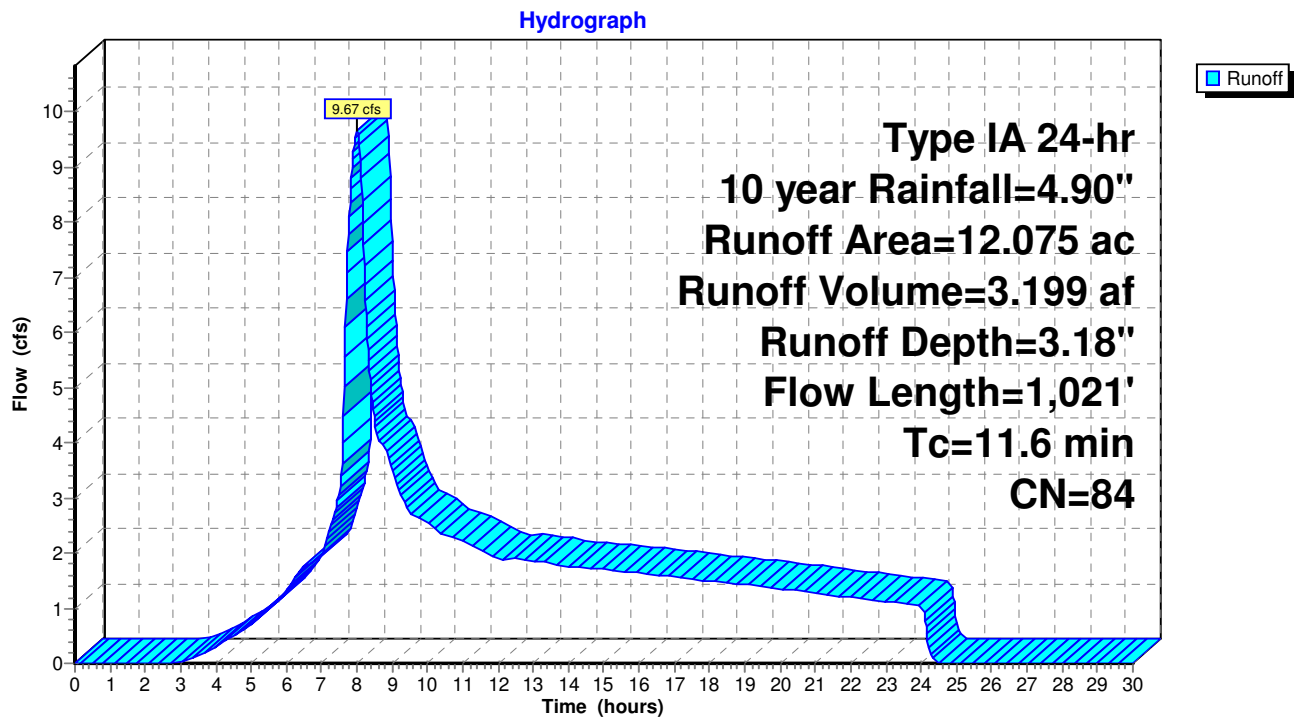

**Post-Project WS8**

Prepared by PPI Engineering, Revised Sept. 2020

HydroCAD® 10.00-24 s/n 09429 © 2018 HydroCAD Software Solutions LLC

Type IA 24-hr 50 year Rainfall=6.61"

Printed 9/2/2020

Page 141

**Summary for Subcatchment WS-8: Subcat WS-8**

Runoff = 14.79 cfs @ 8.00 hrs, Volume= 4.800 af, Depth= 4.77"

Runoff by SCS TR-20 method, UH=SCS, Weighted-CN, Time Span= 0.00-30.00 hrs, dt= 0.02 hrs  
Type IA 24-hr 50 year Rainfall=6.61"

Area (ac)	CN	Description
0.385	81	Annual Grass, Good, HSG D
0.017	86	Farmsteads, HSG D
0.410	91	Gravel Roads, HSG D
10.120	84	Vineyard, Fair, HSG D
0.333	81	Vineyard, Good, HSG D
0.809	77	Woods, Good, HSG D
12.075	84	Weighted Average
12.075		100.00% Pervious Area

Tc (min)	Length (feet)	Slope (ft/ft)	Velocity (ft/sec)	Capacity (cfs)	Description
6.2	100	0.1600	0.27		<b>Sheet Flow, Sheet</b> Grass: Dense n= 0.240 P2= 3.23"
3.1	572	0.1900	3.05		<b>Shallow Concentrated Flow, Shallow - Short Grass</b> Short Grass Pasture Kv= 7.0 fps
2.3	349	0.0100	2.48	4.97	<b>Trap/Vee/Rect Channel Flow, Ditch</b> Bot.W=0.00' D=1.00' Z= 2.0 '/' Top.W=4.00' n= 0.035
11.6	1,021	Total			



## Post-Project WS8

Prepared by PPI Engineering, Revised Sept. 2020

HydroCAD® 10.00-24 s/n 09429 © 2018 HydroCAD Software Solutions LLC

Type IA 24-hr 50 year Rainfall=6.61"

Printed 9/2/2020

Page 142

### Subcatchment WS-8: Subcat WS-8

Hydrograph

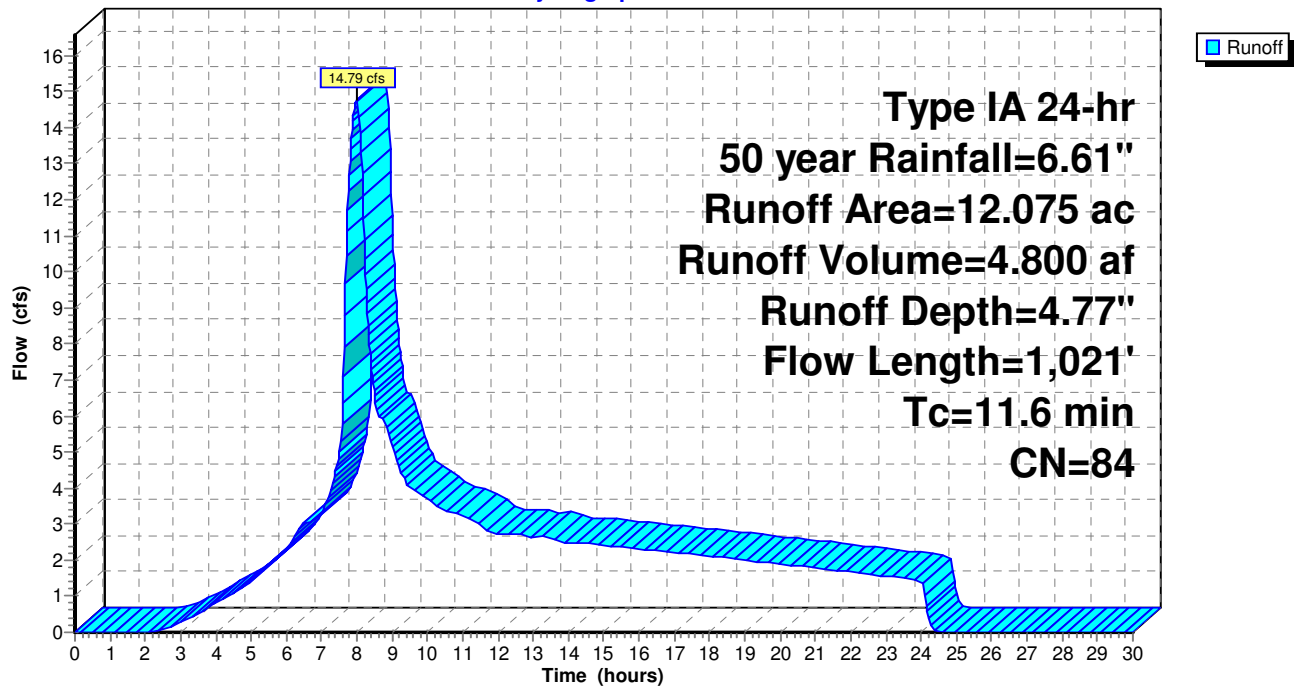

**Post-Project WS8**

Type IA 24-hr 100 year Rainfall=7.33"

Prepared by PPI Engineering, Revised Sept. 2020

Printed 9/2/2020

HydroCAD® 10.00-24 s/n 09429 © 2018 HydroCAD Software Solutions LLC

Page 143

**Summary for Subcatchment WS-8: Subcat WS-8**

Runoff = 16.97 cfs @ 8.00 hrs, Volume= 5.488 af, Depth= 5.45"

Runoff by SCS TR-20 method, UH=SCS, Weighted-CN, Time Span= 0.00-30.00 hrs, dt= 0.02 hrs  
Type IA 24-hr 100 year Rainfall=7.33"

Area (ac)	CN	Description
0.385	81	Annual Grass, Good, HSG D
0.017	86	Farmsteads, HSG D
0.410	91	Gravel Roads, HSG D
10.120	84	Vineyard, Fair, HSG D
0.333	81	Vineyard, Good, HSG D
0.809	77	Woods, Good, HSG D
12.075	84	Weighted Average
12.075		100.00% Pervious Area

Tc (min)	Length (feet)	Slope (ft/ft)	Velocity (ft/sec)	Capacity (cfs)	Description
6.2	100	0.1600	0.27		<b>Sheet Flow, Sheet</b> Grass: Dense n= 0.240 P2= 3.23"
3.1	572	0.1900	3.05		<b>Shallow Concentrated Flow, Shallow - Short Grass</b> Short Grass Pasture Kv= 7.0 fps
2.3	349	0.0100	2.48	4.97	<b>Trap/Vee/Rect Channel Flow, Ditch</b> Bot.W=0.00' D=1.00' Z= 2.0 '/' Top.W=4.00' n= 0.035
11.6	1,021	Total			

## Post-Project WS8

Prepared by PPI Engineering, Revised Sept. 2020

HydroCAD® 10.00-24 s/n 09429 © 2018 HydroCAD Software Solutions LLC

Type IA 24-hr 100 year Rainfall=7.33"

Printed 9/2/2020

Page 144

### Subcatchment WS-8: Subcat WS-8

