



Cultural Resources Technical Memorandum

To: Norman Mundy, Environmental Management Group, Bureau of Engineering
Lance Oishi, Engineering Services Division, Bureau of Street Services
Audrey Netsawang, Engineering Services Division, Bureau of Street Services
Department of Public Works, City of Los Angeles

From: Evelyn Chandler, Cultural Resources Program Manager, Paleo Solutions, Inc.

Date: August 30, 2021

Re: Sidewalk and Transit Amenities Program
Cultural Resources Impact Analysis

1.0 PURPOSE AND ORGANIZATION OF THIS MEMORANDUM

The purpose of this memorandum is to document the results of the Cultural Resource Impact Analysis as it relates to the potential environmental impacts associated with the construction and operation of the proposed Sidewalk and Transit Amenities Program (STAP). In addition, this memorandum will support the findings of the Initial Study that will be prepared to identify the appropriate environmental document for the project, in compliance with the California Environmental Quality Act (CEQA) and the State CEQA Guidelines..

2.0 PROJECT LOCATION AND SETTING

The City of Los Angeles (City) covers approximately 468.7 square miles and is generally located at the southwestern section of Los Angeles County (see Attachment A). Public transit services in the City are provided by the Los Angeles County Metropolitan Transportation Authority (Metro), City of Los Angeles Department of Transportation (LADOT), Southern California Railroad Authority (SCRRA or Metrolink), and bus services from adjacent cities. Current inventory indicated that there are 1,884 existing transit shelters in the City, which are located at scattered bus stop locations that are used by Metro, LADOT DASH and Commuter Express, Culver City, Santa Monica Big Blue Bus, and other regional and municipal bus operators.

Approximately 21 percent (63,888 acres) of all land in the City is developed as streets, storm drainage channels, utility facilities, and reservoirs. The City currently maintains an inventory of 1,884 transit shelters, 197 public amenity kiosks, 6 vending kiosks, and 15 automated public toilets as part of its Coordinated Street Furniture Program (CSFP). Table 1 provides an inventory of these facilities. The CSFP is entirely funded by advertising revenue from advertising panels at most existing program furniture locations.

Table 1 CSFP Inventory

Structures and Facilities	Number
Advertising Shelters	1,667
Non-Advertising Shelters	123
Rapid Bus Shelters	52
Los Angeles Neighborhood Initiative (LANI) Non-Advertising Shelters	42
Total Transit Shelters	1,884
Public Amenity Kiosks	197
Vending Kiosks	6
Total Advertising Panels (with 13% for public service programs)	3,679
Automatic Public Toilets (APTs) (owned/operated by a private firm) ¹	15

Source: StreetsLA, 2021.

3.0 PROJECT DESCRIPTION

3.1 Project Objectives

The STAP would be implemented by the Department of Public Works Bureau of Street Services (StreetsLA) and would provide shelter, shade, safety, and comfort to the City's transit riders, active transportation users, and pedestrians. The program would support public transit and shared use of the sidewalk; improve transit information and public service delivery; be a self-sustaining program through the reinvestment of advertising revenues to improve access and mobility; and create a dynamic program that incorporates flexibility and collaboration with other City goals and programs. These goals would be achieved through the efficient delivery of enhanced program elements and active management by the City.

The primary objectives of the STAP include the following:

- Promote and expand the use of transit, active transportation, and shared mobility by improving the quality and technological capability of associated physical program elements, such as transit shelters, kiosks, and other amenities
- Improve the intrinsic design qualities of street furniture and other public right-of-way infrastructure and streetscapes on a citywide basis
- Provide public benefits to help strengthen neighborhoods while facilitating an economically and physically sustainable project
- Foster a public-private collaborative approach to provide expanded and more equitable public services, regular STAP equipment maintenance, and revenue to the City using commercial advertising opportunities

¹ 1 APTs are currently considered an option for inclusion in the new STAP but are not a mandatory component of the incoming program. The City is considering its options to pursue a separate public toilet program. Were the City to create a stand-alone public toilet program, the current APT inventory will be included as part of that program and will not be part of STAP.

3.2 Project Implementation Features

Construction of the transit shelters under STAP would occur over a three- to six-year time span, from 2022-2024 or 2027 depending upon the negotiated terms of the final contract. Maintenance and operation of all transit shelters, existing and new, would be the responsibility of the contractor for 10 years with two potential 5-year extensions, in accordance with agreements with the City. In summary, program implementation would include the following activities:

- Dismantling and removal of existing transit shelters and amenities
- Refresh a number of existing shelters and construction of new transit shelters
- Maintaining the revitalized and new transit shelters
- Installation of urban panels² at or within the vicinity of the transit shelters
- Installation of other optional program elements at or within the vicinity of the transit shelters

This section provides an overview of various elements to be performed to implement the STAP.

3.2.1 Construction Equipment

Construction equipment associated with implementation of the project under all scenarios would typically include power tools (e.g., concrete cutting saws, circular saws, drills, impact drivers, etc.); electric, compressed air, or hydraulic jack hammer; a skid steer loader; backhoe; 5- to 10-cubic yard dump truck; flatbed trailer; boom truck; and hand tools. This equipment would be in use from 2 to 8 hours per day.

3.2.2 Construction Crew

It is estimated that a crew of three to seven construction workers would be needed for each of the major actions of either physically dismantling an existing transit shelter or installing a refurbished or new shelter.

3.2.3 Hours of Construction

Work would generally occur within the hours from 7:00 a.m. to 4:00 p.m., Monday through Friday (8 hours per day). On occasion, work may take place on a Saturday between 8:00 a.m. and 5:00 p.m. In select locations, work hours may be reduced to accommodate rush-hour restrictions. It is anticipated that no construction would occur on Sundays or holidays. (See General Conditions 00210 and Los Angeles Municipal Code Section 41.40.)

² Urban panels are digital displays that are positioned on the street level to be viewed by pedestrians and vehicular traffic.

3.2.4 Site Access, Traffic Circulation and Parking

All STAP elements would be installed to ultimately provide a clear path of travel with a minimum 5-foot width to allow for pedestrian circulation. Placement of new STAP elements would maintain minimum distance requirements from bus stops; rail station entrances; building/property ingress/egress points; fire hydrants; stand pipes; building fire safety equipment; belowground utilities and related structures; power outlets; utility/street light/traffic signal poles; utility cabinets/aboveground facilities; signs/sign posts; street trees and tree wells; landscaped planters and/or parkways; driveways; access ramps; and other permitted street improvements.

Sidewalk, curb, and lane closure is expected to last for approximately 2 hours per transit shelter removal site. For purposes of installing transit shelters, it is expected that intermittent closure of a sidewalk, curb, and/or traffic lane would occur over a 2.5-day period, with 1 day projected to get the shelter site prepared and 1.5 days to physically install and make the shelter operational. No curb-lane closure(s) would generally be allowed during peak traffic periods (i.e., the hours of 6:00 to 9:00 a.m. and 4:00 to 7:00 p.m.); occasional exemptions to peak traffic hour restrictions may be sought on a case-by-case basis to accommodate installation schedules. Bus stop operations may temporarily be relocated to opposite side of a typical intersection; the next nearest stop or suspended during activities to either dismantle or install a shelter. No parking is anticipated to be affected by any STAP work.

3.2.5 Landscaping and Lighting

Where possible, STAP elements are intended to enhance or take advantage of tree canopies that provide natural shade and shelter. No trees are proposed to be removed with implementation of the STAP elements under most instances. However, there may be situations where tree root pruning that is required to make sidewalk repairs necessary to achieve the Americans with Disabilities Act (ADA) compliance may destabilize an existing street tree beyond a reasonable level of liability and thus, may likely require the removal of such tree to minimize public safety risks and to bring liability levels down to an acceptable level. When the installation of a transit shelter brings with it the possibility that a street tree may have to be removed, the contractor would have to comply with existing City regulations, including the need for a street tree removal permit from the Board of Public Works; public notification of the proposed removal of three or more street trees; a Board of Public Works public hearing for consideration of removal of three or more street trees at a specific address; and provision of replacement trees on a 2:1 basis with 24-inch box size tree stock to be watered for a minimum 3-year period.

As part of the Green New Deal, StreetsLA began to add cooling features, trees, and more shade at bus stops in October 2019. A coordinated effort between the STAP and other City efforts to achieve the Green New Deal goals would be undertaken.

The proposed project would comply with pertinent City's ordinances related to lighting. All transit shelters would come equipped with evening hour security lighting to illuminate passenger waiting areas beneath canopies. Shelter roofs may be equipped with solar

panels or green roofs in limited quantities depending on need and/or appropriateness. Other optional shelter features may include free Wi-Fi, charging ports or stations, and possibly cooling systems.

Motion on digital screens would not be allowed, and limitations would be placed on their brightness. Digital elements would have ENERGY STAR ratings for efficiency with light-emitting diode (LED) screens. These devices must automatically control their brightness in response to the time of day and sunlight. All elements of STAP would also be controlled through a Content Management System, which would automatically adjust the brightness of specific devices by location to match the allowable increase over ambient light levels (not exceed 0.3-foot candles).

3.2.6 Utilities/Utility Coordination

Subsurface utility work associated with the installation of new STAP elements would primarily be coordinated with the City's Department of Water and Power and the Bureau of Street Lighting to provide electrical power and water services that may be necessary for STAP program elements. STAP installation efforts would also be coordinated with any other utilities or subgrade infrastructure that may be located in the City's rights-of-way. Certain water and power system connections may be necessary within roadway and sidewalk areas to accommodate new project components, such as shelter lighting, digital displays, and hydration stations.

No new utility boxes or power line relocations are required for the removal of existing transit shelters. It is anticipated that any existing shelters to be replaced with a new shelter would utilize the existing electrical services. New electrical service would be required for the proposed 1,116 new shelter locations. However, it is anticipated that existing electrical circuits and water service lines will be used; therefore no utility line upgrades are anticipated. Utility relocation typically requires trenching up to approximately 3 feet below ground surface (bgs).

3.2.7 Code Compliance

STAP's elements would comply with all applicable Structural, Seismic, Plumbing, and Electrical Codes, and other specific City-adopted policies and standards applicable to the public right-of-way. This includes compliance with Department of Public Works Standard Specifications, Standard Specifications for Public Works Construction, City amendments to the Standard Specifications for Public Works Construction (Brown Book), and various Standard Plans.

3.2.8 Operation and Maintenance

Maintenance of all the program transit shelters and other amenities would be performed in accordance with performance based contract maintenance standards that takes into account historical data, including public comments and complaints received by the City's 311 Center, STAP web forms, crowd-sourced information, and data collected by StreetsLA's Asset Management Program.

Maintenance of program elements would include cleaning, removing graffiti and stickers, and removing litter in, on, and around each element. All physical shelter and associated street furniture amenities and digital devices would be maintained and kept in good working order by the removal of dust, grime, dirt, stickers, tags, and etchings. The digital technologies would possess a self-reporting feedback loop to alert the StreetsLA's Asset Management System of the need for repair, refurbishment, reconditioning, or replacement, and periodic onsite visual inspections by City staff would be used in tandem to ensure all STAP elements are properly maintained.

3.3 Construction and Implementation Scenarios

The three scenarios described below are developed for illustrative purposes to represent the most frequent STAP activities, including dismantling, removal, and relocation of existing transit shelters (Scenario 1) and the placement of new shelters at new locations/ bus stops that currently do not have transit shelters (Scenario 2). An additional scenario (Scenario 3) was also developed for a programmatic analysis of program elements that relate to operation and maintenance activities of transit shelters and associated furniture in place. These scenarios are representative of various configurations, depending on the conditions of each site. All components described below would not occur at each project location.

3.3.1 Shelter Dismantling and Removal

Under the STAP, approximately 1,884 existing transit shelters are slated to be dismantled and removed from their current locations over a 3- to 6-year time horizon beginning in 2022. Of these, up to 664 shelters are expected to be refurbished and re-distributed during the initial program years to provide a more immediate expansion of shade and shelter at bus stops currently absent such amenities until such time the refreshed transit shelters may be replaced by new transit shelters as a part of the STAP roll-out process. Any combination of the following activities would be required for this construction scenario:

- Dismantling and removal of existing transit shelters, kiosks and associated amenities
- Temporary or permanent disconnection and proper capping of utility services to existing transit shelters, kiosks, and associated amenities for safety and future access where needed
- Transport of shelter components to a relocation/assembly site, recycling center and/or appropriate disposal facility
- Refurbishing shelters and other street furniture removed from existing shelter sites
- Site preparation, including removal of existing sidewalks, foundations, and reestablishment of utility connections as needed

The dimensions of most existing transit shelter structures are approximately 5 feet by 13 feet and 9 feet in height, with an attached or detached bench and litter receptacle(s). For impact analysis purposes, it is estimated that approximately 10 square feet of the

Cultural Resources Impact Analysis Technical Memorandum

existing shelter area would be disturbed with a maximum of 0.5-foot excavation depth required. The excavation volume of soil and debris of approximately 5 cubic feet would be removed for disposal at the local landfill. The shelter's electrical components would be disposed of separately. Any steel or aluminum shelter components would be salvaged and recycled.

It is estimated that the average time to take down and transport an existing shelter would range between 2 and 3 hours, with one of these hours reserved per day for traffic lane management. A crew of three to five staff would be needed at each dismantling operation. Intermittent lane closure or curb restrictions would be required. No streets would be completely closed to vehicular traffic during the transit shelter dismantling process, but traffic flag persons and/or devices may need to be in place during the dismantling period to protect vehicles, bicycles, and pedestrians if adequate width for deployment of the equipment is not otherwise available. Bus stops would need to be temporarily relocated or suspended. No parking impacts are anticipated.

3.3.2 Shelter Construction and Installation

A total of 1,116 new transit shelters would be constructed at the designated locations, at existing bus stops without transit shelters, and the existing 1,884 transit shelters would be replaced. The dimension of each new structure would be approximately 5 feet wide, 14-20 feet long, and 9 feet tall. It would be equipped with seating, illumination for security and safety, and provide a separate stand-alone litter/recyclable receptacle.

Construction and installation of each new transit shelter would include any combination of the following activities:

- Installation of a refurbished and renewed transit shelter or a new transit shelter at a bus stop that previously had a shelter or amenities
- Installation of a refurbished and renewed transit shelter or a new transit shelter at a location that did not previously have a shelter or amenities
- The following program elements may be provided in the area adjacent to the shelter canopy:
 - Installation of litter/recycling receptacles, digital displays, interactive information kiosks, vending kiosks, urban panels, and eLockers
- Any of the following elements may also be incorporated within, or in the vicinity of transit shelters:
 - Shade structures; docks and/or corrals for scooters or bicycles; bollards; pillars; traffic barriers; electric vehicle charging stations³; hydration stations; handwashing stations or hand sanitizer dispensers; cooling stations; public Wi-Fi and Broadband 5G; charging ports or stations; public art and features that reflect local and/or architectural history

³ Electric vehicle charging stations would be incompatible with bus stop zones where no-parking is allowed; but **may** be a program feature provided away from/outside of bus stop zones.

Cultural Resources Impact Analysis Technical Memorandum

- Sidewalk reconstruction related to the installation of new or replacement transit shelters⁴, including fixing broken concrete, cracks, and making required accessibility improvements such as cross-slope work for ADA compliance
- Minor utility work, such as underground or overhead utility connections may be required

Each of the new and updated shelters would be equipped with a canopy, a bench, and a litter receptacle with the size of the canopy varied. The City intends to incorporate various amenities as part of STAP to take advantage of expanding innovations in transit and smart technology, including customized automated digitized advertising panels, some of which may be interactive with the capability of providing wayfinding, real-time bus arrival, and other public information. Media kiosks, approximately 4.5 feet by 2 feet wide and 8 feet tall, will each have two display panels containing a combination of digital graphics and/or static printed commercial advertising; wayfinding, bus arrival, or other public services message content, which may either be incorporated into the transit shelter or installed as separate, stand-alone structures. Newsstand vending kiosks, public amenity kiosks, and urban panels may be included as part of the project. Installation of transit shelters and associated amenities may require sidewalk reconstruction.

For impact analysis purposes, it is estimated that the installation of each transit shelter would disturb an area of approximately 105 to 128 square feet (i.e., 7-8 feet by 15-16 feet); the excavation volume of soil and debris would range from a minimum 25 cubic feet to a maximum of 220 cubic feet, depending on the shelter model and foundation; the maximum depth of excavation would be 3 feet. Construction would require temporary closure of the public sidewalk and temporary use of the public street in front of the bus stop/transit shelter site for up to 8 hours during each of the 2 to 3 days of construction because installation of transit shelters and associated amenities may require sidewalk reconstruction. A crew of 3 to 7 workers would be needed to complete the work at each shelter per day.

Intermittent lane closure or curb restrictions would be required over the approximately 2.5 days required to install shelters. No streets would be completely closed to vehicular traffic during the transit stop/shelter installation process, but traffic flag persons and/or devices may need to be in place during the installation period to protect vehicles, bicycles, and pedestrians if adequate width for deployment of the equipment is not otherwise available. All construction vehicles would be removed daily from the construction site location. Bus stops would need to be temporarily relocated or suspended. No permanent parking impacts are anticipated.

4 The STAP will not be making comprehensive sidewalk repairs throughout a bus stop zone. ADA related sidewalk reconstruction in particular, will be limited to the area immediately beneath the transit shelter, transition areas needed to access the ADA-compliant area beneath a transit shelter, and an ADA-compliant Pedestrian Access Route (PAR) from the waiting area beneath a transit shelter to the ADA-compliant 5-foot by 8-foot boarding/alighting area adjacent to the bus stop sign post. Sidewalk panels disturbed by transit shelter installations will likely be repaired replaced but the scope of additional sidewalk repairs beyond that will be reviewed and determined on a case by case basis depending upon the ability of the City to cover the costs of such work.

3.3.3 Shelter Operations and Maintenance

Maintenance of all of the program transit shelters and other amenities would be performed by the contractor on an on-going basis over the 10-year period. The activities would include any combination of the following:

- Cleaning of shelter, associated program elements, and sidewalk area on a regularly scheduled (minimally twice per week) and emergency basis, including use of power-washing equipment
- Removal or abatement of graffiti and/or stickers
- Abatement of etching to the highest degree possible
- Litter and recyclable collection and disposal
- Shelter repair work, including fixing broken ad panels, inoperable lights, shelter structures, benches, litter receptacles, and other program elements
- Minor utility repair, such as replacing light elements, fuses, and utility box repairs
- Periodic re-painting or re-coating of transit shelters and their related components

A typical maintenance schedule is presented in Table 2.

Table 2 Typical Maintenance Schedule

Type of Maintenance	Description	Frequency	% of Total Inventory per Frequency
Preventive	Replacement of worn structural elements; original equipment manufacturer (OEM) recommended maintenance of digital displays	Monthly or as needed	15%
Regular	Removal of graffiti, stickers, etchings, and tags; replacement of broken structural elements; cleaning of digital displays; removal of litter and debris	Minimally 2 times per week	100%
Hot Spots	All preventive and regular	Minimum of 3 times per week	Based on need
Deep Cleaning	Power washing to pads and program elements; painting or repairs to structural damage; removal and refurbishment of program elements	Rotating schedule: quarterly for power washing; additional power washing at specific locations as needed biannually or as needed for painting and all other repairs	Power washing: 100% Painting & all other repairs: 50%
Emergency	Replacement of broken glass, damaged structures, broken digital displays; safely secure and/or restrict access to	Upon notification and no later than 24 hours after notification	100%

Table 2 Typical Maintenance Schedule

Type of Maintenance	Description	Frequency	% of Total Inventory per Frequency
	furniture that cannot be repaired immediately to minimize liability concerns.		

Source: StreetsLA, 2021.

4.0 CULTURAL SETTING AND BACKGROUND

4.1 Regional Prehistory

Humans have lived in the region of southern California for at least 10,000 years, and several chronologies have been proposed to divide different periods of habitation and development. The commonly used chronology (Wallace 1955) divides this time span into the Early Period (8000 to 6000 Before Common Era (B.C.E.), the Milling Stone Period (6000 to 1000 B.C.), the Intermediate Period (1000 B.C.E to A.D. 1000), and the Late Prehistoric Period (A.D. 1000 to 1779). Different patterns and types of material culture represent each of these periods.

Large projectile points from the Early Period indicate subsistence on large animals. The diet also included smaller game, fish, and harvested plants. Sites representing this period have been found mostly inland at prehistoric lakebeds indicating a reliance on lacustrine resources (Byrd and Raab 2007).

The Milling Stone Period is characterized by milling stones and manos used in the preparation of plant and seed-based foods. Terrestrial game supplemented the diet during this time, but did not include coastal resources (Byrd and Raab 2007; Wallace 1978:28).

During the Intermediate Period, subsistence expanded to marine resources and a greater diversity of plant foods. Tools used during this period included mortars and pestles to process plant-based foods (Byrd and Raab 2007; Wallace 1978:30).

During the Late Prehistoric Period, semi-permanent villages were established. Subsistence was based primarily on terrestrial and maritime fauna, supplemented by some plant foods, including acorns. Larger villages served as trade centers. Shell beads were introduced as currency for the exchange of goods, which was supported by a strong artistic tradition in bone, shell, stone, and basketry (Byrd and Raab 2007; Moratto 1984).

4.2 Ethnography

Geographically, the City is in an area historically occupied by the Gabrielino (also known as Tongva). At the time of European contact, the Gabrielino inhabited the Los Angeles basin and the southern Channel Islands of Santa Catalina, San Nicolas, and San Clemente (Bean and Smith 1978).

Cultural Resources Impact Analysis Technical Memorandum

The Gabrielino are descended from a Takic-speaking, Uto-Aztecan group that likely entered the Los Angeles Basin as recently as 1500 years before present (BP) from the southern Great Basin or interior California deserts. However, it is also possible that they migrated in successive waves over a longer period of time beginning around 4,000 years BP (Moratto 1984:165).

The Gabrielino lived in an area that covered more than 1,500 square miles and included the watersheds of the Los Angeles River, San Gabriel River, Santa Ana River, and Rio Hondo, as well as the southern Channel Islands. There were at least 50 residential communities or villages, each with 50 to 150 individuals. Each community consisted of one or more lineages associated with a permanent territory. Each territory was represented by a permanent central settlement, with associated hunting, fishing, gathering, and ritual areas. A typical settlement would have had a variety of structures used for daily living, recreation, and rituals. In the larger communities, the layout was more intricate. A ritualistic or sacred enclosure was surrounded by the residences of the chief and community leaders, which were in turn surrounded by the smaller homes of the rest of the community (McCawley 1996).

Sweathouses, cemeteries, and clearings for dancing and playing were also common at larger settlements (McCawley 1996:32–33). Gabrielino subsistence consisted of terrestrial and marine resources. These included mule deer, pronghorn, rabbits, small rodents, freshwater and marine fish and shellfish, sea mammals, snakes, lizards, insects, quail and mountain sheep. Botanical resources included native grass seeds, pine nuts, acorns, berries, and fresh greens and shoots. Food resources were managed by the chief, who was in charge of food reserves, and families were known to store surplus resources to supplement their diet during times of resource stress. The Gabrielino were among the most materially wealthy groups in California, due to a complex trade network between the Gabrielino and neighboring groups (McCawley 1996:141).

The Gabrielino were artistic people who made various cultural objects including beads, baskets, bone and stone tools and weapons, shell ornaments, wooden bowls and paddles, and steatite ornaments and cooking vessels (Blackburn 1963). These items were also traded regularly with neighboring groups, especially the Chumash, who often exchanged Olivella shell beads as currency for Gabrielino goods.

Like many other Native American groups, the settlement of Europeans in California brought conflict and disease as the Spanish colonized the west coast, decimating the Native American population. Today, the Gabrielino continue their traditions in Southern California, with approximately 2,000 individuals.

4.3 Historic Overview

4.3.1 Contact Period (A.D. 1542 - 1769)

The first European to visit California was Spanish maritime explorer Juan Rodriguez Cabrillo in 1542. Cabrillo was sent north by the Viceroy of New Spain (Mexico) to look for the Northwest Passage. Cabrillo visited San Diego Bay, Catalina Island, San Pedro Bay,

and the northern Channel Islands. The English adventurer Francis Drake visited the Miwok Native American group at Drake's Bay or Bodega Bay in 1579. Sebastian Vizcaíno explored the coast as far north as Monterey in 1602. He reported that Monterey was an excellent location for a port (Castillo 1978). Vizcaíno also named San Diego Bay to commemorate Saint Didacus. The name began to appear on European maps of the New World by 1624 (Gudde 1998:332). For the next 167 years, there was no further exploration of *Alta California*.

The return of Spanish presence in California was marked by the 1769 expedition led by Captain Gaspar de Portola (Treutlein 1968:291). This expedition along the California coast from Baja California then San Diego and onto Monterey Bay and the San Francisco Bay also explored the Los Angeles Basin for the first time. It is here along the Los Angeles River that Fray Juan Crespi named the river, *El Río de Nuestra Señora la Reina de los Ángeles de Porciúncula* (Bolton 1927).

4.3.2 Mission Period (A.D. 1769 – 1822)

While Portola was exploring the coast of California for the Spanish crown, the Franciscan friar, Junipero Serra established the first mission in San Diego in 1769. For the next 53 years, Spain began to establish a system of pueblos, presidios, ranchos, and missions along the California coast to bolster Spanish settlement and presence. The Spanish Franciscan missionaries established a system of 21 missions along El Camino Real, and enacted the practice of missionization or forced removal and cultural education of the local Native American groups. The missionization and colonization of the California coast drastically changed the Native American populations and the local ecology of the region. Mission San Gabriel Arcángel was first established in 1771 near the Whittier Narrows in El Monte. It was destroyed during flooding in 1776 and the mission was re-established in modern day San Gabriel.

Juan Bautista De Anza led two expeditions from Mexico into Alta California in 1774-1775 and 1775-1776 from Tubac, Arizona to San Francisco. These land routes were sealed off after the Yuma people attacked a caravan of soldiers and their families in 1781. The same year, El Pueblo de Nuestra Senora la Reina de Los Angeles was founded along the Los Angeles River. The pueblo was inhabited by 44 civilians from Mexico.

4.3.3 Rancho Period (A.D. 1822 – 1850)

During the Spanish and subsequent Mexican periods, ranchos were a concession-granting system that awarded many military officers with large tracts of land for settlement and raising livestock. In the Los Angeles Basin, between 1784 and 1821, nine Spanish land grants were established. In 1821, after an 11 year war for independence, the Mexican colony declared independence from Spain, and took over the colony of California in 1824 (Starr 2015). In 1833, the government closed the missions, and former mission lands were granted to retired soldiers and other Mexican citizens. Much of the land along the coast and in the interior valleys became part of Mexican ranchos which were used primarily as cattle ranches (Robinson 1948). Another 36 ranchos were established in the

Cultural Resources Impact Analysis Technical Memorandum

Los Angeles Basin from 1822-1846 including lands from missions San Gabriel and San Fernando.

Beginning in 1820s, Euro-American trappers, explorers, sailors and settlers began to move into Southern California. This influx of Euro-Americans increased over the following two decades, creating a rift between the native Californios and the immigrants from the east. This conflict would erupt into revolt. The Bear-Flag Revolt would quickly be subsumed into an American invasion as part of the Mexican-American War in 1846.

On August 13, 1846, Captain John Fremont entered the pueblo and declared it an American territory (Starr 2015). A series of small skirmishes and battles were fought in Southern California including the Battle of San Pasqual and the Battle of La Mesa. After the Battle of La Mesa, the Californios capitulated in 1847. The Treaty of Guadalupe Hidalgo officially ended the war in 1848. The territory of California and nearly half of the western present-day United States was ceded to the U.S.

4.3.4 American Period (1850-present)

In 1848, the first major gold strike occurred in the Sierra Nevada foothills on the south fork of the American River (Starr 2015). What followed has been popularized as the California Gold Rush of 1849, effectively accelerating the settling of the western half of the United States for the second half of the nineteenth century. Placer gold mining, hydraulic mining and hardrock mining, and prospecting occurred throughout the state, mainly on the west side of the Sierra Nevada.

Virtually overnight, the territory's population exploded. It is estimated that in 1849 roughly 90,000 people came to California, and by 1855 almost 300,000 arrived from the United States and abroad. California was recognized as a state in September 1850 (Starr 2015). The loss of the ranch workforce in favor of gold prospecting, land squatters and Euro-American bias as well as extensive flooding, then droughts contributed to the disintegration of the Mexican land grants and eventual division and sale beginning in the 1870s. (Cleland 1941; Robinson 1948).

The Pueblo of Los Angeles was patented by the U.S. Surveyor General in 1875 (Perez 1982). These lands formed the nucleus of the downtown Los Angeles area. The population of Los Angeles increased from 5,728 to 102,479 from 1870-1900 (Starr 2015). By 1930, the population was over 1.2 million. Today, the population of Los Angeles is over 4 million.

The Los Angeles Basin in the mid-nineteenth century was largely agrarian, ranches of cattle and sheep, and large orchards of citrus, vineyards, and other intensive agriculture (Dumke 1944). The first transcontinental railroad, the Atchinson, Topeka, & Santa Fe Railroad was connected to Los Angeles in 1887 (Bryant 1982). The Pacific Electric Railway and the Los Angeles Railway were incorporated in 1901 to create a large public transportation system for the Los Angeles metropolitan area and all of Southern California (Starr 2015). In 1913, the Los Angeles Department of Water and Power (LADWP) built the Los Angeles Aqueduct under a much-contended project to bring Owens River water

to the burgeoning Los Angeles area (Starr 2015). Over the next decades, the LADWP bought the land rights to much of the valley bottom, subsequently creating a monopoly on water rights.

Beginning in the 1890s, petroleum extraction and production became a major industry in the Los Angeles Basin. The Los Angeles City Oil Field was discovered in 1890 (Testa 2005). It remains operating today, although at a lower production. The San Pedro area along with its port became a major transit point for oil and gas products. In 1932, the Wilmington Oil Field was discovered. This oil field is one of the most productive in the region.

In the 1910s, the Los Angeles Basin became one of the first major areas for movie film production and entertainment. The nascent film industry moved to Southern California because of the warmer climate to film year-round (Starr 2015).

Los Angeles incorporated several nearby towns and communities including Hollywood, Wilmington, San Pedro, Hyde Park, Highland Park, Eagle Rock, Venice, Watts, and Los Feliz (Moore 2019). While the core of Los Angeles, the downtown area, was the center of commerce and transportation, the areas around the city center offered development to spread outward into the orchards and ranch lands of the Los Angeles Basin. In effect, Los Angeles has developed outward unlike other major metropolitan area which have developed upward with high density housing and skyscrapers (Starr 2015). After World War II, commercial and residential suburban development began to increase in the San Fernando Valley and Orange County. The agricultural fields and orchards were developed into single-family housing tracts and commercial areas. In order to supplement this movement from urban areas to the suburban developments, a highway and freeway system was developed throughout Southern California (Bottles 1985). Today, Los Angeles is one of the most densely populated urban areas in the world with an incredibly diverse population of both native Angelinos and immigrants.

5.0 REGULATORY SETTING

5.1 Federal

5.1.1 National Historic Preservation Act

This project does not have a federal nexus; therefore, the provisions of the National Register of Historic Places (NRHP) do not apply. The following information on federal regulatory requirements is for information purposes only.

The National Historic Preservation Act established the NRHP to recognize resources associated with the country's history and heritage. Criteria for listing on the NRHP pursuant to Title 26, Part 63 of the *Code of Federal Regulations* are significance in American history, architecture, archaeology, engineering, and culture as presented in districts, sites, buildings, structures, and objects that possess integrity of location, design, setting, materials, workmanship, feeling, and association, and that are either:

Cultural Resources Impact Analysis Technical Memorandum

- (A) Associated with events that have made a significant contribution to the broad patterns of our history
- (B) Associated with the lives of persons significant in our past
- (C) Embody the distinctive characteristics of a type, period, or method of construction, represent the work of a master, possess high artistic values, or represent a significant and distinguishable entity whose components may lack individual distinction or
- (D) Have yielded, or may be likely to yield, information important to history or prehistory

Criterion D is usually reserved for archaeological resources. Properties eligible for the NRHP must be of sufficient age, be proven through scholarship to meet at least one of the significance criteria, and exhibit integrity of the features, elements, and/or informational value that provides the property its documented historical or archaeological significance.

5.2 State

5.2.1 California Register of Historical Resources Criteria of Evaluation

The California Register of Historic Resources (CRHR) was created to identify historical resources deemed worthy of preservation on a State level and was modeled closely after the NRHP. The criteria are nearly identical to those of the NRHP but focus on resources of statewide, rather than national, significance. The CRHR automatically includes any resource listed, or formally designated as eligible for listing, on the NRHP. The State Historic Preservation Office (SHPO) maintains the CRHR, which may also include properties designated under local ordinance or identified through local historical resources surveys that meet CRHR eligibility criteria.

A cultural resource is considered "historically significant" under CEQA if the resource meets the criteria for listing on the CRHR. The CRHR was designed to be used by State and local agencies, private groups, and citizens to identify existing historical resources within the State and to indicate which of those resources should be protected, to the extent prudent and feasible, from substantial adverse change. The following criteria have been established for the CRHR (*Public Resources Code* [PRC] §§5024.1, Title 14 *California Code of Regulations* [CCR], Section 4852).

A resource is considered significant if it:

- (1) Is associated with events that have made a significant contribution to the broad patterns of California's history and cultural heritage, or
- (2) Is associated with the lives of persons important in our past, or
- (3) Embodies the distinctive characteristics of a type, period, region, or method of construction, or represents the work of an important creative individual, or possesses high artistic values, or

Cultural Resources Impact Analysis Technical Memorandum

- (4) Has yielded, or may be likely to yield, information important in prehistory or history

Even if a property meets one of the criteria for eligibility, it must also retain sufficient integrity to convey its significance within the historic context to be eligible for listing in the CRHR or the NRHP. The National Park Service defines integrity as “the ability of a property to convey its significance,” stating that integrity “must always be grounded in an understanding of a property’s physical features and how they relate to its significance” (National Park Service, 1997). Integrity comprises seven aspects: location, design, setting, materials, workmanship, feeling, and association.

The CRHR criteria are similar to NRHP criteria, and they are tied to CEQA, as any resource that meets one of the above criteria and has retained integrity is considered an historical resource under CEQA.

5.2.2 California Environmental Quality Act

This screening assessment is to determine whether the project is eligible for an exemption under CEQA, therefore CEQA is applicable. The *State CEQA Guidelines (CEQA Guidelines)* include procedures for identifying, analyzing, and disclosing potential adverse impacts to historical resources. The *CEQA Guidelines* define a “historical resource” as a resource that meets any of the following criteria:

- A resource listed in, or determined to be eligible for listing in, the NRHP or the CRHR
- A resource included in a local register of historical resources, as defined in Section 5020.1(k) of the PRC, unless the preponderance of evidence demonstrates that it is not historically or culturally significant
- A resource identified as significant (e.g., rated 1-5) in a historical resource survey meeting the requirements of PRC Section 5024.1(g) (Department of Parks and Recreation Form 523), unless the preponderance of evidence demonstrates that it is not historically or culturally significant
- Any object, building, structure, site, area, place, record, or manuscript which a lead agency determines to be historically significant or significant in the architectural, engineering, scientific, economic, agricultural, educational, social, political, military, or cultural annals of California, provided the determination is supported by substantial evidence considering the whole record. Generally, a resource is considered “historically significant” if it meets the criteria for listing on the CRHR
- A resource that is determined by a local agency to be historically or culturally significant even though it does not meet the other four criteria listed here (CEQA Guidelines, Section 15064.5; PRC §§ 5097.94 and 5097.98)

An archaeological resource is defined in Section 15064.5(c) of the CEQA Guidelines as:

- (1) a site, area, or place determined to be historically significant, as defined in Section 15064(a) of the CEQA Guidelines, or as
- (2) a unique archaeological resource defined in Section 21083.2 of the PRC as an

artifact, object, or site that

- (a) contains information needed to answer important scientific research questions of public interest, or
- (b) that has a special and particular quality such as being the oldest or best example of its type, or
- (c) that is directly associated with a scientifically recognized important prehistoric or historic event or person

5.2.3 State of California Public Resources Code

5.2.3.1 California Health and Safety Code 7050.5 and California Public Resources Code 5097

California *Health and Safety* Code Section 7050.5, and PRC Sections 5097.94 and 5097.98 outline procedures to be followed in the event human remains are discovered during the course of California projects. If human remains are encountered, all work must stop at that location and the County Coroner must be immediately notified and advised of the finding. The County Coroner would investigate “the manner and cause of any death” and make recommendations concerning treatment of the human remains. The County Coroner must make their determination within 2 working days of being notified. If the human remains are determined to be Native American, the County Coroner shall contact the California Native American Heritage Commission (NAHC). The Commission would in turn “...immediately notify those persons it believes to be most likely descended from the deceased Native American.” The descendants would then inspect the site and make recommendations for the disposition of the discovered human remains. This recommendation from the most likely descendants may include the scientific analysis of the remains and associated items.

5.2.3.2 California Public Resources Code 5024.5

PRC 5024.5 states: “(a) No state agency shall alter the original or significant historical features or fabric, or transfer, relocate, or demolish historical resources on the [agency’s] master list...” This law also obligates State agencies to adopt prudent and feasible measures that will eliminate or mitigate any potential adverse effects a proposed project may have upon a listed historical resource.

5.2.3.3 California Public Resources Code 5097.5 and 5097.7

PRC Section 5097.5, as amended, and PRC Section 5097.7 strengthen existing State law regarding criminal penalties and restitution for crimes of archaeological site vandalism, theft of archaeological materials or artifacts in curation facilities, and damages to historic buildings and other cultural properties on State and local government lands. The amendment and new section closely follow federal law, specifically the *Archaeological Resources Protection Act of 1979*.

Cultural Resources Impact Analysis Technical Memorandum

The State PRC (Chapter 1.7), Sections 5097 and 30244, includes additional State-level requirements for the assessment and management of paleontological resources. These statutes require reasonable mitigation of adverse impacts to paleontological resources resulting from development on State lands, and define the excavation, destruction, or removal of paleontological “sites” or “features” from public lands without the express permission of the jurisdictional agency as a misdemeanor. As used in Section 5097, “state lands” refers to lands owned by, or under the jurisdiction of, the State or any State agency. “Public lands” is defined as lands owned by, or under the jurisdiction of, the State, or any city, county, district, authority, or public corporation, or any agency thereof.

5.2.3.4 California State Assembly Bill (AB) 52

AB 52 of 2014 amended PRC Section 5097.94 and added PRC Sections 21073, 21074, 21080.3.1, 21080.3.2, 21082.3, 21083.09, 21084.2, and 21084.3. AB 52 established that “tribal cultural resource” (TCRs) must be considered under CEQA and also provided for additional Native American consultation requirements for the lead agency.

- Section 21074 describes a TCR as a site, feature, place, cultural landscape, sacred place, or object that is considered of cultural value to a California Native American Tribe and that is either:
 - On or determined to be eligible for the California Register of Historical Resources or a local historic register
 - A resource determined by the lead agency, in its discretion and supported by substantial evidence, to be significant pursuant to criteria set forth in subdivision (c) of Section 5024.1

AB 52 formalizes the lead agency–tribal consultation process, requiring the lead agency to initiate consultation with California Native American groups that are traditionally and culturally affiliated with the Project site, including tribes that may not be federally recognized. Lead agencies are required to begin consultation prior to the release of a negative declaration, mitigated negative declaration, or environmental impact report.

Section 1 (a)(9) of AB 52 establishes that “a substantial adverse change to a tribal cultural resource has a significant effect on the environment.” Effects on TCRs should be considered under CEQA. Section 6 of AB 52 adds Section 21080.3.2 to the PRC, which states that parties may propose mitigation measures “capable of avoiding or substantially lessening potential significant impacts to a tribal cultural resource or alternatives that would avoid significant impacts to a tribal cultural resource.” Further, if a California Native American tribe requests consultation regarding project alternatives, mitigation measures, or significant effects to tribal cultural resources, the consultation shall include those topics (PRC Section 21080.3.2[a]). The environmental document and the mitigation monitoring and reporting program (where applicable) shall include any mitigation measures that are adopted (PRC Section 21082.3[a]).

5.3 Local

5.3.1 Los Angeles County

The *Conservation and Natural Resources Element* of the County of Los Angeles General Plan (County of Los Angeles, 2015) recognizes paleontological resources as nonrenewable and irreplaceable resources that are an important part of the County's identity. The General Plan includes six policies to protect Historic, Cultural, and Paleontological Resources (Goal C/NR 14):

- **Policy C/NR 14.1:** Mitigate all impacts from new development on or adjacent to historic, cultural, and paleontological resources to the greatest extent feasible
- **Policy C/NR 14.2:** Support an interjurisdictional collaborative system that protects and enhances historic, cultural, and paleontological resources
- **Policy C/NR 14.3:** Support the preservation and rehabilitation of historic buildings.
- **Policy C/NR 14.4:** Ensure proper notification procedures to Native American tribes in accordance with Senate Bill 18 (2004)
- **Policy C/NR 14.5:** Promote public awareness of historic, cultural, and paleontological resources
- **Policy C/NR 14.6:** Ensure proper notification and recovery processes are carried out for development on or near historic, cultural, and paleontological resources

5.3.2 City of Los Angeles General Plan

Conservation Element

The City of Los Angeles General Plan *Conservation Element* includes goals, objectives, and policies related to cultural resources, including archaeological and historical conservation and preservation.

The City in Section 3 of the *Conservation Element* (City of Los Angeles, 2001) requires that measures be taken to protect the City's historical, archaeological and paleontological resources for historical, cultural, research, and/or educational purposes. One policy and one program support this requirement. This policy requires that the City continue to identify and protect significant archaeological and paleontological sites and resources known to exist or that are identified during land development, demolition, or property modification activities.

5.3.3 City of Los Angeles Citywide General Plan Framework Element EIR

In 1995, the City of Los Angeles prepared an Environmental Impact Report (EIR) that presented and analyzed the potential environmental impacts associated with implementation of the *Framework Element* of the Los Angeles *Citywide General Plan*, at a programmatic level (City of Los Angeles, 1995). Existing cultural resources were mapped and presented in the draft document.

5.3.4 City of Los Angeles Municipal Code

City of Los Angeles Historic-Monument Ordinance

On the local level, a historical or cultural monument is eligible for listing as a Los Angeles Historic-Cultural Monument under Article 4, Section 22.130 of the City of Los Angeles *Administrative Code* if the resource meets a number of criteria.

City of Los Angeles Cultural Heritage Ordinance

The City of Los Angeles maintains a list of all sites, buildings, and structures that have been designated through the City of Los Angeles *Cultural Heritage Ordinance* No. 185472 as Historic-Cultural Monuments (HCMs).

5.3.5 Los Angeles Historic-Cultural Monument

The City's *Cultural Heritage Master Plan* is applicable to this project. "It is the policy of the City of Los Angeles to protect and utilize its cultural, architectural, and historic resources" (*Cultural Heritage Master Plan - Final Draft* March 2000). Since enactment in 1962, the City of Los Angeles *Cultural Heritage Ordinance* has designated more than 1,000 buildings and sites as individual local landmarks, called HCMs, in Los Angeles. A five-member Cultural Heritage Commission oversees the designation and protection of local landmarks, and the Office of Historic Resources (OHR) provides staff support to that Commission (OHR, Department of City Planning, 2018).

The three criteria for HCM designation, stated in *Cultural Heritage Ordinance* Section 22.171.7, are listed below:

- (1) Is identified with important events of national, state, or local history, or exemplifies significant contributions to the broad cultural, economic or social history of the nation, state, city or community
- (2) Is associated with the lives of historic personages important to national, state, city, or local history or
- (3) Embodies the distinctive characteristics of a style, type, period, or method of construction; or represents a notable work of a master designer, builder, or architect whose individual genius influenced his or her age

An HCM is presumed to be a significant historical resource under CEQA, triggering the requirement to perform an environmental review (that could lead to the preparation of an EIR before demolition can occur).

6.0 EXISTING CONDITIONS

6.1 Methods of Analysis

The cultural resources assessment consisted of a desktop study to identify known resources that could be affected by the Project. The assessment included a review of the Los Angeles County Built Environment Resources Directory (BERD), the Archaeological

Cultural Resources Impact Analysis Technical Memorandum

Determinations of Eligibility List for Los Angeles, along with the City's HCM List, Los Angeles Office of Historic Resources Historic Preservation Overlay Zones (HPOZ), listing of properties in Los Angeles that are listed in the NRHP and CRHP, California Historical Landmarks (CHL) list, and list of National Historic Landmarks (NHL) within the City utilizing SurveyLA. Because the STAP elements would be constructed or installed within the public ROW of existing paved streets and sidewalks and no native ground is visible, a field visit was not conducted.

To identify potential Tribal Cultural Resources that could be impacted by the Project, a search of the Sacred Lands File (SLF) was requested from the NAHC on June 17, 2021. NAHC indicated that the record search was positive and to contact the tribes for more information.

Notification letters were sent to tribes and Native American organizations who requested to be notified of City projects under AB 52 and Section 21080.31 of CEQA. While the Tribal Consultation List for Los Angeles County that was obtained from NAHC included several other tribes, the City sent out AB 52 invitations to consult only to those traditionally, culturally affiliated tribes located within and/or near the city of Los Angeles. In compliance with the mandates of AB 52, the City sent letters to fourteen tribal representatives on June 10, 2021, informing them about the STAP and providing an opportunity to consult about the Project. Two tribes have requested consultation (Fernandeño/Tataviam Band of Mission Indians and Gabrieleño Band of Mission Indians – Kizh Nation). These consultations are currently ongoing.

6.2 Results of Analysis

Archival research focused on the identification of previously recorded resources within the citywide area. Analysis of the BERD, Archaeological Determinations of Eligibility List, HCM, HPOZ, NRHP, CRHP, CHL, and NHL identified 1,289 resources within the Project area (Attachment C: Table C-1). These include 60 built environment districts, 1,220 built environment resources, and 9 archaeological sites (Attachment B: Table 2). The nine archaeological sites include one prehistoric trail, three historic-age (i.e., 50 years or older) sites, and five historic-age cemeteries or burial locations. Of the 1,289 resources, 1,074 are listed on the HCM, 29 on the HPOZ, 376 on the NRHP, 162 on the CRHR, 27 are listed CHL and 13 on the NHL (Attachment C: Table C-2). Several resources are included on more than one list (Attachment C: Table C-3).

7.0 IMPACT ANALYSIS

7.1 Thresholds

According to Appendix G of the CEQA Guidelines, a project would normally have a significant effect on the environment if the project would:

- Cause a substantial adverse change in the significance of a historical resource as defined in CEQA Guidelines Section 15064.5

Cultural Resources Impact Analysis Technical Memorandum

- Cause a substantial adverse change in the significance of an archaeological resource pursuant to CEQA Guidelines Section 15064.5
- Directly or indirectly destroy a unique paleontological resource or site or unique geologic feature or contain rock formations indicating potential paleontological resources
- Disturb any human remains, including those interred outside of dedicated cemeteries
- Cause a substantial adverse change in the significance of a tribal cultural resource as defined in PRC 21074

CEQA provides that a project may cause a significant environmental effect where the project could result in a substantial adverse change in the significance of a historical resource (PRC, Section 21084.1). *CEQA Guidelines* Section 15064.5 defines a “substantial adverse change” in the significance of a historical resource to mean physical demolition, destruction, relocation, or alteration of the resource or its immediate surroundings such that the significance of a historical resource would be “materially impaired” (*CEQA Guidelines*, Section 15064.5[b][1]).

CEQA Guidelines, Section 15064.5(b)(2), defines “materially impaired” for purposes of the definition of “substantial adverse change.” The significance of a historical resource is materially impaired when a project:

- Demolishes or materially alters in an adverse manner those physical characteristics of an historical resource that convey its historical significance and that justify its inclusion in, or eligibility for, inclusion in the California Register; or
- Demolishes or materially alters in an adverse manner those physical characteristics that account for its inclusion in a local register of historical resources pursuant to Section 5020.1(k) of the PRC or its identification in an historical resources survey meeting the requirements of Section 5024.1(g) of the PRC, unless the public agency reviewing the effects of the project establishes by a preponderance of evidence that the resource is not historically or culturally significant; or
- Demolishes or materially alters in an adverse manner those physical characteristics of a historical resource that convey its historical significance and that justify its eligibility for inclusion in the California Register as determined by a lead agency for purposes of CEQA.

In accordance with *CEQA Guidelines* Section 15064.5(b)(3), generally a project that follows the Secretary of the Interior’s Standards for the Treatment of Historic Properties with Guidelines for Preserving, Rehabilitating, Restoring, and Reconstructing Historic Buildings or Standards for Rehabilitation and Guidelines for Rehabilitating Historic Buildings is considered to have mitigated impacts to historic resources to less than significant.

Historic resources are usually 50 years old or older and must meet at least one of the criteria for listing in the CRHR (such as association with historical events, important

people, or architectural significance), in addition to maintaining a sufficient level of physical integrity (*CEQA Guidelines* Section 15064.5[a][3]).

7.2 Impacts to Cultural Resources

a) Would the Proposed Project cause a substantial adverse change in the significance of a historic resource pursuant to § 15064.5?

Reference: L.A. CEQA Thresholds Guide, 2006 (Section D.3); City of Los Angeles General Plan Conservation Element, CEQA Guidelines; BERD, Archaeological Determinations of Eligibility List, HCM, HPOZ, NRHP, CRHP, CHL, and NHL

Comment: A significant impact would result if the project caused a substantial adverse change to the significance of a historical resource, as defined in CEQA Guidelines Section 15064.5.

No impact: A total of 1,289 cultural resources within the City of Los Angeles have been previously recorded and determined eligible for either local, California, and/or National resource registers. Of these, 1,280 are built environment resources or districts and 9 are archaeological sites (see Attachment C).

All construction activities would be limited to the public ROW of existing streets and sidewalks, causing no direct impact to the 1,280 built environment resources or districts within the City of Los Angeles. Given that all construction activities will be relatively minor and consistent with existing public transportation components, no indirect impacts to any of the built environment resources from noise, dust, or vibration are expected.

b) Would the Proposed Project cause a substantial adverse change in the significance of an archaeological resource pursuant to § 15064.5?

Reference: L.A. CEQA Thresholds Guide (2006), (Section D.2); City of Los Angeles General Plan Conservation Element; CEQA Guidelines; BERD, Archaeological Determinations of Eligibility List, HCM, HPOZ, NRHP, CRHP, CHL, and NHL

Comment: A significant impact would occur if the proposed project caused a substantial adverse change in the significance of an archaeological resource, which falls under the CEQA Guidelines Section 15064.5 (c).

Less than significant impact with mitigation. A total of nine archaeological resources within the citywide area have been previously recorded and determined eligible for either local, California, and/or National resource registers. These include one prehistoric trail, three historic-age sites, and five historic-age cemeteries or burial locations (see Attachment C).

The transit shelters under STAP are located within an urbanized area and has been subject to extensive disturbances from development activities and the construction and improvement of the existing roads and sidewalks. The proposed depths

Cultural Resources Impact Analysis Technical Memorandum

of excavation are 3 feet bgs for utility relocation and the construction of new shelters, and 0.5 feet bgs for shelter dismantle and removal. As a result of previous development activities, surficial archaeological resources that may have existed have likely been displaced or destroyed. There is, however, the possibility that ground-disturbing activities during Project implementation could impact previously undiscovered subsurface prehistoric or archaeological resources. Disturbance of undocumented resources would be a potentially significant impact without implementation of mitigation measures CUL-1 and CUL-2. Impacts would be less than significant after mitigation.

c) Would the Proposed Project disturb any human remains, including those interred outside of dedicated cemeteries?

Reference: L.A. CEQA Thresholds Guide (2006) Section D.2; CEQA Guidelines; BERD, Archaeological Determinations of Eligibility List, HCM, HPOZ, NRHP, CRHP, CHL, and NHL

Comment: A significant impact would occur if grading or excavation activities associated with the proposed Project disturbed interred human remains.

Less than significant impact with mitigation. A total of five cemeteries or burial locations have been previously recorded and determined eligible for either local, California, and/or National resource registers (see Attachment C). The proposed depths of excavation would be in the range of 3 feet bgs for utility relocation and the construction of new shelters, shelter dismantling and removal and would be limited to existing roadways and sidewalks. As a result, it is anticipated that native soil (i.e., undisturbed, non-fill sediments) would not be reached and no human remains would be impacted. There is, however, the possibility that ground-disturbing activities that extend below a depth of 3 feet bgs could encounter human remains. Disturbance of human remains would be a potentially significant impact without implementation of mitigation measure CUL-3. Impacts would be less than significant after mitigation.

7.3 Impacts to Tribal Cultural Resources

a) Would the Proposed Project cause a substantial adverse change in the significance of a tribal cultural resource, listed or eligible for listing in the California Register of Historical Resources, or in a local register of historical resources as defined in Public Resources Code section 5020.1(k)?

Reference: California State Assembly Bill 52; CEQA Guidelines; NAHC SLF Search

Comment: A significant impact would occur if the proposed Project caused a substantial adverse change in the significance of a Tribal Cultural Resource that is listed or is eligible for listing in the CRHR or in a local register of historical resources as defined in PRC section 5020.1(k).

Less than significant impact with mitigation. Tribal Cultural Resources are identified through the review of the NAHC's SLF and through tribal consultation currently being

Cultural Resources Impact Analysis Technical Memorandum

carried out under the auspices of AB 52. While there are no Tribal Cultural Resources currently listed on the CRHR, the City's HCM List includes a Gabrieleño Indian site in the vicinity of Griffith Park (HCM #112) and the Gabrieleño village of Sa'angna near the Ballona wetlands (HCM #490) (see Attachment C). STAP program elements are proposed at sidewalk areas and not at these HCMs.

There is the possibility that ground-disturbing activities that extend below a depth of 3 feet could impact previously undiscovered buried Tribal Cultural Resources. Disturbance of undocumented resources would be a potentially significant impact without implementation of mitigation measure TCR-1. Impacts would be less than significant after mitigation.

b) Would the Proposed Project cause a substantial adverse change in the significance of a tribal cultural resource determined by the lead agency, in its discretion and supported by substantial evidence, to be significant pursuant to criteria set forth in subdivision (c) of Public Resources Code Section 5024.1. In applying the criteria set forth in subdivision (c) of Public Resources Code Section 5024.1, the lead agency shall consider the significance of the resource to a California Native American tribe?

Reference: California State Assembly Bill 52; CEQA Guidelines; NAHC SLF Search

Comment: A significant impact would occur if the proposed Project caused a substantial adverse change in the significance of a Tribal Cultural Resource that is a resource determined by the lead agency, in its discretion and supported by substantial evidence, to be significant pursuant to criteria set forth in subdivision (c) of PRC Section 5024.1.

Less than significant impact with mitigation. Tribal Cultural Resources are identified through the review of the NAHC's SLF and through tribal consultation currently being carried out under the auspices of AB 52. In compliance with the mandates of AB 52 and Section 21080.31 of CEQA, notification letters were sent by the City to tribes and Native American organizations whose names were on file with the City, informing them about the STAP and providing an opportunity to consult about the project. Two tribes have responded and requested consultation and the consultations are ongoing.

There is the possibility that ground-disturbing activities that extend below a depth of 3 feet could impact previously undiscovered buried tribal cultural resources. Disturbance of undocumented resources would be a potentially significant impact without implementation of mitigation measure TCR-1. Impacts would be less than significant after mitigation.

8.0 RECOMMENDED MEASURES

Based on the analysis above, measures to avoid or reduce potential significant impacts of the Project to Cultural Resources and Tribal Cultural Resources include:

CUL-1: A Qualified Archeologist, meeting the Secretary of the Interior's Professional Qualification Standards for Archaeology, shall be retained for the Project and

Cultural Resources Impact Analysis Technical Memorandum

will remain on call during all ground-disturbing activities. The Qualified Archaeologist shall ensure that a Worker Environmental Awareness Protection (WEAP) training, presented by a Qualified Archaeologist and Native American representative, is provided to all construction and managerial personnel involved with the Project. The WEAP training shall provide an overview of cultural (prehistoric and historic) and tribal cultural resources and outline regulatory requirements for the protection of cultural resources. The WEAP shall also cover the proper procedures to be followed in the event of an unanticipated cultural resource find during construction. The WEAP training can be in the form of a video or PowerPoint presentation or printed literature (handouts) that can be given to new workers and contractors to avoid the necessity of continuous training over the course of the project.

If an inadvertent discovery of archaeological materials is made during project-related construction activities, ground disturbances in the area of the find shall be halted within 50 feet of the find and the Qualified Archaeologist shall be notified regarding the discovery, who shall notify LABOE. If prehistoric or potential tribal cultural resources are identified, the consulting Native American Tribes shall be notified. The resource shall be fully documented by the Qualified Archaeologist or designee and a Department of Parks and Recreation (DPR) 523 record shall be prepared

The Qualified Archaeologist, in consultation with consulting Native American Tribes and LABOE, shall determine whether the resource is potentially significant as per CEQA (i.e., whether it is an historical resource, a unique archaeological resource, or tribal cultural resources). If avoidance is not feasible, a Qualified Archaeologist, in consultation with the City, shall prepare and implement a detailed treatment plan. Treatment of unique archaeological resources shall follow the applicable requirements of PRC Section 21083.2. Treatment for most resources would consist of, but would not be limited to, in-field documentation, archival research, subsurface testing, excavation, and preparation of a final report and DPR 523 record. The treatment plan shall include provisions for analysis of data in a regional context, reporting of results within a timely manner, curation of artifacts and data at an approved facility, and dissemination of the final report and DPR 523 record(s) to the LABOE and South Central Coastal Information Center.

- CUL-2:** Should excavation activities extend past 3 feet bgs, an archaeological monitor shall be present for all ground-disturbing activities in native soil within the Project area. All archaeological monitors, working under the supervision of the Qualified Archaeologist, shall have construction monitoring experience and be familiar with the types of historical and prehistoric resources that could be encountered. Ground disturbing activities include, but are not limited to, excavation, trenching, grading, and drilling. A sufficient number of archaeological monitors shall be present each workday to ensure that simultaneously-occurring ground disturbing activities receive thorough levels of monitoring coverage. The Qualified Archaeologist shall have the ability to recommend, with written and

Cultural Resources Impact Analysis Technical Memorandum

photographic justification, the reduction or termination of monitoring efforts to LABOE, and should LABOE and the consulting Native American Tribes concur with this assessment, then monitoring shall be reduced or ceased.

If an inadvertent discovery of archaeological materials is made during project-related construction activities, the archaeological monitor shall have the authority to halt ground disturbing activities within 50 feet of the resource(s) and an Environmentally Sensitive Area physical demarcation shall be constructed. The procedures for inadvertent discoveries described in CUL-1 shall be followed.

CUL-3: In the event of the inadvertent discovery of human remains, the contractor shall immediately notify the County Coroner and LABOE. If the County Coroner determines the remains are Native American in origin, the Coroner shall contact the Native American Heritage Commission in accordance with Health and Safety Code Section 7050.5 subdivision c, and Public Resources Code Section 5097.98 (as amended by Assembly Bill 2641). The Native American Heritage Commission shall designate a MLD for the remains per Public Resources Code 5097.98. Per Public Resources Code 5097.98, the landowner shall ensure that the immediate vicinity, according to generally accepted cultural or archaeological standards or practices, where the Native American human remains are located, is not damaged or disturbed by further development activity until the landowner has discussed and conferred with the most likely descendent regarding their recommendations, if applicable. If the remains are determined to be neither of forensic value to the Coroner, nor of Native American origin, provisions of the California Health and Safety Code (7100 37 et. seq.) directing identification of the next-of-kin will apply.

TCR 1: Native American monitors from the consulting Native American Tribes who wish to participate shall be retained to monitor earth-moving activities that extend beyond 3 feet bgs in native soil. Should more than one Tribe wish to participate, Native American monitoring shall be conducted on a rotational basis among the participating Tribes; attendance is ultimately at the discretion of the Tribe(s) and as approved by LABOE.

The Native American monitors shall be present for all ground-disturbing activities that extend beyond 3 feet bgs in native soil. Ground disturbing activities include, but are not limited to, excavation, trenching, grading, and drilling. A sufficient number of Native American monitors shall be present each workday to ensure that simultaneously-occurring ground disturbing activities receive thorough levels of monitoring coverage.

If an inadvertent discovery of tribal cultural resources is made during Project-related construction activities, the Native American monitors shall have the authority to halt ground disturbing activities within 50 feet of the resource(s) and an Environmentally Sensitive Area physical demarcation shall be constructed. The Qualified Archaeologist and LABOE shall be notified regarding the

discovery. LABOE shall consult with the consulting Native American Tribes regarding the significance and possible avoidance or treatment of the resource.

Impacts would be less than significant after mitigation.

9.0 REFERENCES

- Bean, L.J. and C.R. Smith. 1978. Gabrielino. In *Handbook of North American Indians*, Volume 8, California, edited by R.F. Heizer, pp. 538-549. Smithsonian Institution, Washington.
- Blackburn, Thomas. 1963. Ethnohistoric Descriptions of Gabrielino Material Culture. UCLA Archaeological Survey Annual Reports 5:1–50.
- Bolton, Herbert E. 1927. *Fray Juan Crespi: Missionary Explorer on the Pacific Coast (1769-1774)*. University of California Press, Berkeley, California.
- Bottles, Scott L. 1987. *Los Angeles and the Automobile: The Making of the Modern City*. University of California Press, Berkeley, California.
- Bryant, Keith L. 1982. *The History of Atchinson, Topeka, and Santa Fe Railroad*. Trans-Anglo Books, Glendale, California.
- Byrd, Brian F. and L. Mark Raab. 2007. "Prehistory of the Southern Bight: Models for a New Millennium." *California Prehistory, Colonization, Culture, and Complexity*. Terry L. Jones and Kathryn A. Klar, eds. AltaMira Press, Lanham, Maryland. Pp. 215-227.
- Castillo, Edward D. 1978. The Impact of Euro-American Exploration and Settlement. In *Handbook of North American Indians, Volume 8, California*, edited by R.F. Heizer, pp. 99-127. Smithsonian Institution, Washington D.C.
- City of Los Angeles. 2001. City of Los Angeles Conservation Element of the General Plan, Available at: <http://planning.lacity.org/cwd/gnlpln/ConsvElt.pdf>
- Cleland, Robert G. 1941. *The Cattle on a Thousand Hills: Southern California, 1850-1870*. Huntington Library, San Marino, California.
- Dumke, Glenn S. 1944. *The Boom of the Eighties*. Huntington Library Publications, San Marino, California.
- Gudde, E. G. 1998. *California Place Names: The Origin and Etymology of Current Geographical Names*. Revised from first edition, 1949. University of California Press, Berkeley.
- McCawley, William. 1996. *The First Angelinos: The Gabrielino Indians of Los Angeles*. Malki Museum Press, Banning, California, and Ballena Press, Novato, California.
- Moore, Gary Lee. 2019. Annexation and Detachment Map, City of Los Angeles.

Cultural Resources Impact Analysis Technical Memorandum

Prepared by Land Development and GIS Division, Engineering, City of Los Angeles, California.

Moratto, Michael J. 1984. *California Archaeology*. Academic Press, New York.

Perez, Cris. 1982. *Grants of Land in California Made by Spanish and Mexican Authorities*. Prepared by the Staff of the State Lands Commission, Sacramento, California.

Robinson, William W. 1948. *Land in California: The Story of Mission Lands, Ranchos, Squatters, Mining Claims, Railroad Grants, Land Scrip, Homesteads*. University of California Press, Berkeley.

Starr, Kevin. 2015. *California: A History*. The Modern Library, New York.

Testa, Stephen M. 2005. The Los Angeles City Oil Field: California's First Oil Boom During the Revitalization Period (1875-1900). In *Oil-Industry History*, v 6:1, pp 79-100.

Treutlein, Theodore E. 1968. The Portolà Expedition of 1769-1770. *California Historical Society Quarterly* 47(4): 291.

10.0 PREPARERS

Karen Brehm, Associate Archaeologist, Contributing Author. B.A., Anthropology with a Concentration in Archaeology, University of California, San Diego. M.S., Archaeological Sciences, Durham University, United Kingdom. 7 years of cultural resources management experience.

Evelyn N. Chandler, Principal Archaeologist, Contributing Author. B.A., Anthropology, University of Redlands, California. M.A., Archaeology and Heritage, University of Leicester, England. 29 years of cultural resources management experience.

Liz Denniston, Principal Archaeologist, Primary Author. B.A., Anthropology, Minnesota State University, Moorhead. M.A., Anthropology, California State University, Los Angeles. 23 years of cultural resources management experience. Register of Professional Archaeologists #2554340.

Danny Mullins, Principal Archaeologist, Contributing Author. B.S., Anthropology, University of Utah. M.A., Anthropology and Zooarchaeology, University of Utah. 22 years of cultural resources management experience. Register of Professional Archaeologists #15387.

Attachment A: Project Figures

Cultural Resources Impact Analysis Technical Memorandum

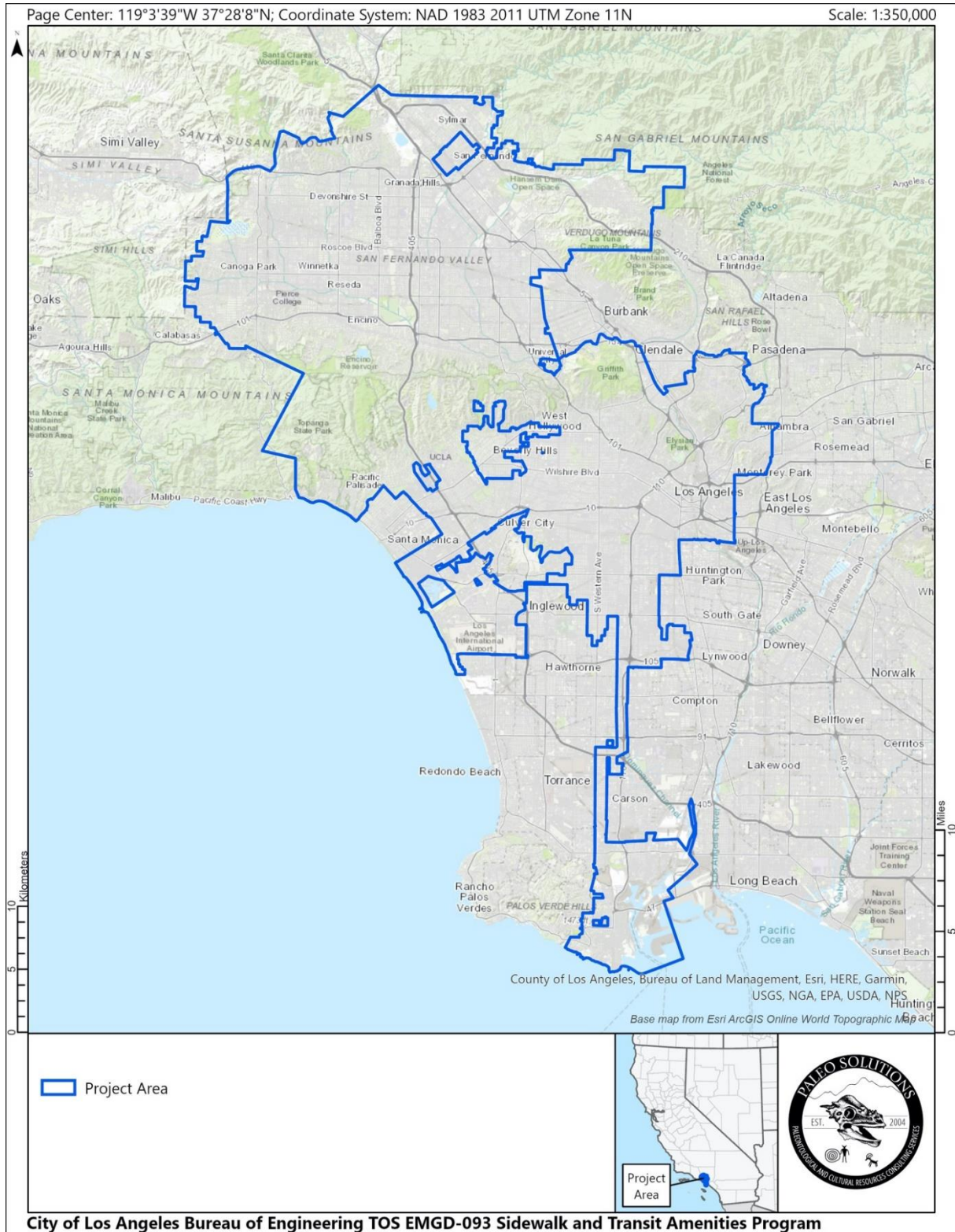

Figure A-1. Project Vicinity Map.

Cultural Resources Impact Analysis Technical Memorandum

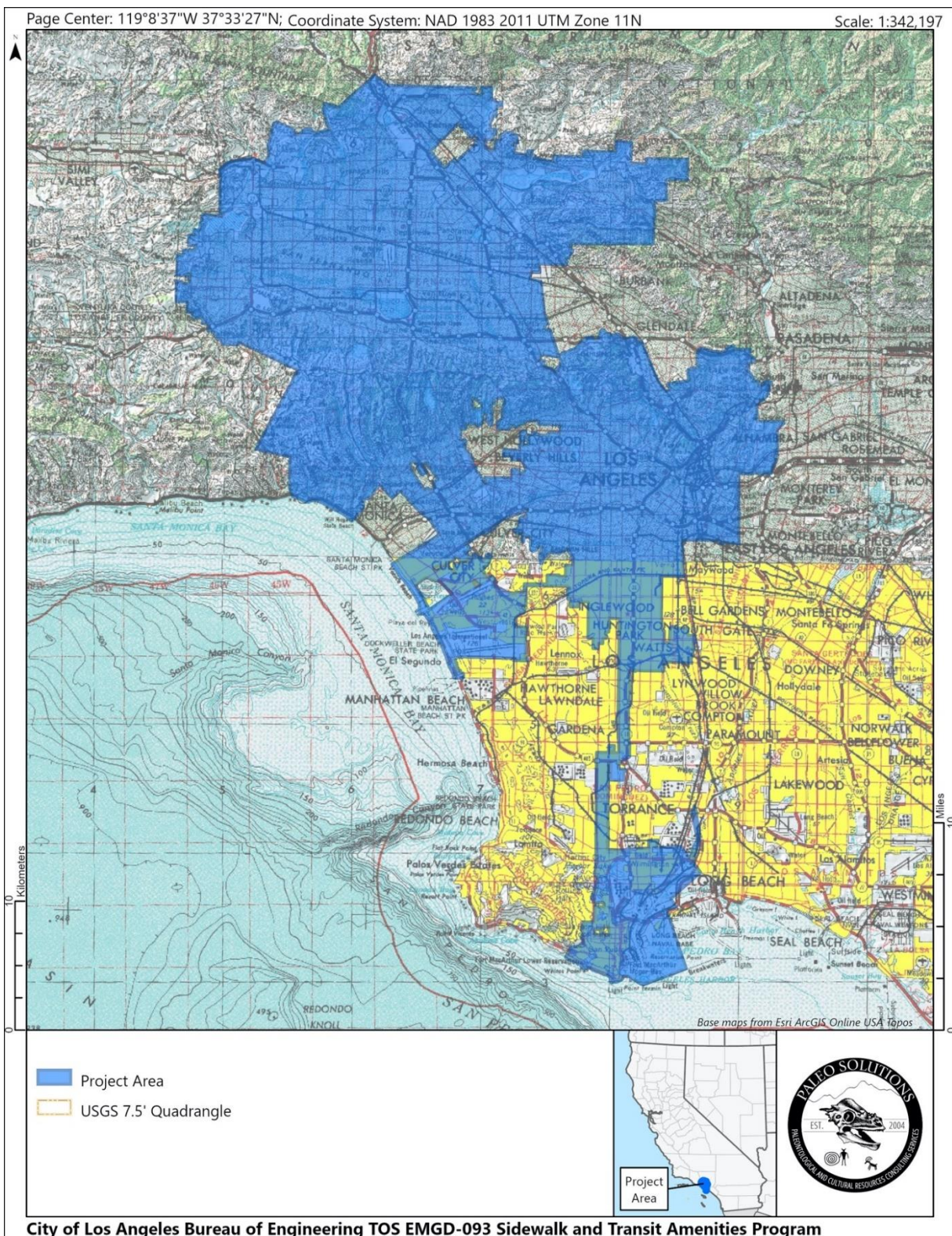

Figure A-2. Project Location Map.

Attachment B: Native American Correspondence

Attachment B-1: Correspondence with Native American Heritage Commission

Local Government Tribal Consultation List Request

Native American Heritage Commission

1550 Harbor Blvd, Suite 100
West Sacramento, CA 95691
916-373-3710
916-373-5471 – Fax
nahe@nahe.ca.gov

Type of List Requested

☒ CEQA Tribal Consultation List (AB 52) – Per Public Resources Code § 21080.3.1, subs. (b), (d), (e) and 21080.3.2

☐ General Plan (SB 18) - Per Government Code § 65352.3.

Local Action Type:

☐ General Plan ☐ General Plan Element ☐ General Plan Amendment

☐ Specific Plan ☐ Specific Plan Amendment ☐ Pre-planning Outreach Activity

Required Information

Project Title: Sidewalk and Transit Amenities Program (STAP)

Local Government/Lead Agency: City of Los Angeles, Bureau of Engineering

Contact Person: Norman Mundy

Street Address: 1149 S. Broadway, Suite 600

City: Los Angeles Zip: 90015

Phone: 213-485-5737

Fax:

Email: Norman.Mundy@lacity.org

Specific Area Subject to Proposed Action

County: Los Angeles

City/Community: Los Angeles

Project Description:

The City of Los Angeles proposes the STAP to replace/upgrade 1,870 existing transit shelters and install 1,130 new transit shelters at a total of 3,000 sites throughout the City. The transit shelters will be located at sidewalk areas where transit vehicles and buses stop and will include shade structures, litter/recycling receptacles, digital displays, interactive information kiosks, vending kiosks, urban panels, and eLockers (i.e., click and collect lockers). See attached map.

Additional Request

☒ Sacred Lands File Search - Required Information:

USGS Quadrangle Name(s): various

Township: 1S, 1N, 2S, 2N, 3S Range: 12W, 13W, 14W, 17W Section(s):

STAP Project Location Map

Cultural Resources Impact Analysis Technical Memorandum



STATE OF CALIFORNIA

Gavin Newsom, Governor

NATIVE AMERICAN HERITAGE COMMISSION

July 11, 2021

Norman Mundy
City of Los Angeles, Bureau of Engineering

Via Email to: Norman.Mundy@lacity.org

CHAIRPERSON
Laura Miranda
Luiseño

VICE CHAIRPERSON
Reginald Pagaling
Chumash

SECRETARY
Merri Lopez-Keifer
Luiseño

PARLIAMENTARIAN
Russell Attebery
Karuk

COMMISSIONER
William Mungary
Paiute/White Mountain
Apache

COMMISSIONER
Julie Tumamait-Stenslie
Chumash

COMMISSIONER
[Vacant]

COMMISSIONER
[Vacant]

COMMISSIONER
[Vacant]

EXECUTIVE SECRETARY
Christina Snider
Pomo

NAHC HEADQUARTERS
1550 Harbor Boulevard
Suite 100
West Sacramento,
California 95691
(916) 373-3710
nahc@nahc.ca.gov
NAHC.ca.gov

Re: Native American Tribal Consultation, Pursuant to the Assembly Bill 52 (AB 52), Amendments to the California Environmental Quality Act (CEQA) (Chapter 532, Statutes of 2014), Public Resources Code Sections 5097.94 (m), 21073, 21074, 21080.3.1, 21080.3.2, 21082.3, 21083.09, 21084.2 and 21084.3, Sidewalk and Transit Amenities Program (STAP) Project, Los Angeles County

Dear Mr. Mundy:

Pursuant to Public Resources Code section 21080.3.1 (c), attached is a consultation list of tribes that are traditionally and culturally affiliated with the geographic area of the above-listed project. Please note that the intent of the AB 52 amendments to CEQA is to avoid and/or mitigate impacts to tribal cultural resources, (Pub. Resources Code §21084.3 (a)) ("Public agencies shall, when feasible, avoid damaging effects to any tribal cultural resource.")

Public Resources Code sections 21080.3.1 and 21084.3(c) require CEQA lead agencies to consult with California Native American tribes that have requested notice from such agencies of proposed projects in the geographic area that are traditionally and culturally affiliated with the tribes on projects for which a Notice of Preparation or Notice of Negative Declaration or Mitigated Negative Declaration has been filed on or after July 1, 2015. Specifically, Public Resources Code section 21080.3.1 (d) provides:

Within 14 days of determining that an application for a project is complete or a decision by a public agency to undertake a project, the lead agency shall provide formal notification to the designated contact of, or a tribal representative of, traditionally and culturally affiliated California Native American tribes that have requested notice, which shall be accomplished by means of at least one written notification that includes a brief description of the proposed project and its location, the lead agency contact information, and a notification that the California Native American tribe has 30 days to request consultation pursuant to this section.

The AB 52 amendments to CEQA law does not preclude initiating consultation with the tribes that are culturally and traditionally affiliated within your jurisdiction prior to receiving requests for notification of projects in the tribe's areas of traditional and cultural affiliation. The Native American Heritage Commission (NAHC) recommends, but does not require, early consultation as a best practice to ensure that lead agencies receive sufficient information about cultural resources in a project area to avoid damaging effects to tribal cultural resources.

The NAHC also recommends, but does not require that agencies should also include with their notification letters, information regarding any cultural resources assessment that has been completed on the area of potential effect (APE), such as:

1. The results of any record search that may have been conducted at an Information Center of the California Historical Resources Information System (CHRIS), including, but not limited to:

Cultural Resources Impact Analysis Technical Memorandum

- A listing of any and all known cultural resources that have already been recorded on or adjacent to the APE, such as known archaeological sites;
- Copies of any and all cultural resource records and study reports that may have been provided by the Information Center as part of the records search response;
- Whether the records search indicates a low, moderate, or high probability that unrecorded cultural resources are located in the APE; and
- If a survey is recommended by the Information Center to determine whether previously unrecorded cultural resources are present.

2. The results of any archaeological inventory survey that was conducted, including:

- Any report that may contain site forms, site significance, and suggested mitigation measures.

All information regarding site locations, Native American human remains, and associated funerary objects should be in a separate confidential addendum, and not be made available for public disclosure in accordance with Government Code section 6254.10.

3. The result of any Sacred Lands File (SLF) check conducted through the Native American Heritage Commission was positive. Please contact the Fernandeno Tataviam Band of Mission Indians, the Gabrieleno Band of Mission Indians – Kizh Nation, and the Gabrieleno/Tongva San Gabriel Band of Mission Indians on the attached list for more information.

4. Any ethnographic studies conducted for any area including all or part of the APE; and

5. Any geotechnical reports regarding all or part of the APE.

Lead agencies should be aware that records maintained by the NAHC and CHRIS are not exhaustive and a negative response to these searches does not preclude the existence of a tribal cultural resource. A tribe may be the only source of information regarding the existence of a tribal cultural resource.

This information will aid tribes in determining whether to request formal consultation. In the event that they do, having the information beforehand will help to facilitate the consultation process.

If you receive notification of change of addresses and phone numbers from tribes, please notify the NAHC. With your assistance, we can assure that our consultation list remains current.

If you have any questions, please contact me at my email address: Andrew.Green@nahc.ca.gov.

Sincerely,



Andrew Green
Cultural Resources Analyst

Attachment

Cultural Resources Impact Analysis Technical Memorandum

Native American Heritage Commission Tribal Consultation List Los Angeles County 7/11/2021

Barbareno/Ventureno Band of Mission Indians

Julie Tumamait-Stenslie,
Chairperson
365 North Poli Ave
Ojai, CA, 93023
Phone: (805) 646 - 6214
jtumamait@hotmail.com

Chumash

Chumash Council of Bakersfield

Julio Quair, Chairperson
729 Texas Street
Bakersfield, CA, 93307
Phone: (661) 322 - 0121
chumashtribe@sbcglobal.net

Chumash

Coastal Band of the Chumash Nation

Mariza Sullivan, Chairperson
P. O. Box 4464
Santa Barbara, CA, 93140
Phone: (805) 665 - 0486
cbcntribalchair@gmail.com

Chumash

Fernandeno Tataviam Band of Mission Indians

Rudy Ortega, Tribal President
1019 Second Street, Suite 1
San Fernando, CA, 91340
Phone: (818) 837 - 0794
Fax: (818) 837-0796
rortega@tataviam-nsn.us

Tataviam

Fernandeno Tataviam Band of Mission Indians

Jairo Avila, Tribal Historic and Cultural Preservation Officer
1019 Second Street, Suite 1
San Fernando, CA, 91340
Phone: (818) 837 - 0794
Fax: (818) 837-0796
jairo.avila@tataviam-nsn.us

Tataviam

Gabrieleno Band of Mission Indians - Kizh Nation

Andrew Salas, Chairperson
P.O. Box 393
Covina, CA, 91723
Phone: (626) 926 - 4131
admin@gabrielenoindians.org

Gabrieleno

Gabrieleno/Tongva San Gabriel Band of Mission Indians

Anthony Morales, Chairperson
P.O. Box 693
San Gabriel, CA, 91778
Phone: (626) 483 - 3564
Fax: (626) 286-1262
GTTribalcouncil@aol.com

Gabrieleno

Gabrielino /Tongva Nation

Sandonne Goad, Chairperson
106 1/2 Judge John Aiso St.,
#231
Los Angeles, CA, 90012
Phone: (951) 807 - 0479
sgoad@gabrielino-tongva.com

Gabrielino

Gabrielino Tongva Indians of California Tribal Council

Robert Dorame, Chairperson
P.O. Box 490
Bellflower, CA, 90707
Phone: (562) 761 - 6417
Fax: (562) 761-6417
gtongva@gmail.com

Gabrielino

Gabrielino Tongva Indians of California Tribal Council

Christina Conley, Tribal Consultant and Administrator
P.O. Box 941078
Simi Valley, CA, 93094
Phone: (626) 407 - 8761
christina.marsden@alumni.usc.edu

Gabrielino

Gabrielino-Tongva Tribe

Charles Alvarez,
23454 Vanowen Street
West Hills, CA, 91307
Phone: (310) 403 - 6048
roadkingcharles@aol.com

Gabrielino

Juaneno Band of Mission Indians Acjachemen Nation - Belardes

Matias Belardes, Chairperson
32161 Avenida Los Amigos
San Juan Capistrano, CA, 92675
Phone: (949) 293 - 8522
kaamalam@gmail.com

Juaneno

This list is current only as of the date of this document. Distribution of this list does not relieve any person of statutory responsibility as defined in Section 7050.5 of the Health and Safety Code, Section 5097.94 of the Public Resources Code and section 5097.98 of the Public Resources Code.

This list is only applicable for consultation with Native American tribes under Public Resources Code Sections 21080.3.1 for the proposed Sidewalk and Transit Amenities Program (STAP) Project, Los Angeles County.

Cultural Resources Impact Analysis Technical Memorandum

Native American Heritage Commission Tribal Consultation List Los Angeles County 7/11/2021

Northern Chumash Tribal Council

Fred Collins, Spokesperson
P.O. Box 6533
Los Osos, CA, 93412
Phone: (805) 801 - 0347
fcollins@northernchumash.org

Chumash

Soboba Band of Luiseno Indians

Isaiah Vivanco, Chairperson
P. O. Box 487
San Jacinto, CA, 92581
Phone: (951) 654 - 5544
Fax: (951) 654-4198
ivivanco@soboba-nsn.gov

Cahuilla
Luiseno

San Fernando Band of Mission Indians

Donna Yocum, Chairperson
P.O. Box 221838
Newhall, CA, 91322
Phone: (503) 539 - 0933
Fax: (503) 574-3308
ddyocum@comcast.net

Kitanemuk
Vanyume
Tataviam

San Luis Obispo County Chumash Council

Mark Vigil, Chief
1030 Ritchie Road
Grover Beach, CA, 93433
Phone: (805) 481 - 2461
Fax: (805) 474-4729

Chumash

Santa Rosa Band of Cahuilla Indians

Lovina Redner, Tribal Chair
P.O. Box 391820
Anza, CA, 92539
Phone: (951) 659 - 2700
Fax: (951) 659-2228
Isaul@santarosa-nsn.gov

Cahuilla

Santa Ynez Band of Chumash Indians

Kenneth Kahn, Chairperson
P.O. Box 517
Santa Ynez, CA, 93460
Phone: (805) 688 - 7997
Fax: (805) 686-9578
kkahn@santaynezchumash.org

Chumash

This list is current only as of the date of this document. Distribution of this list does not relieve any person of statutory responsibility as defined in Section 7050.5 of the Health and Safety Code, Section 5097.94 of the Public Resources Code and section 5097.98 of the Public Resources Code.

This list is only applicable for consultation with Native American tribes under Public Resources Code Sections 21080.3.1 for the proposed Sidewalk and Transit Amenities Program (STAP) Project, Los Angeles County.

PROJ-2021-
003833

07/11/2021 01:24 AM

2 of 2

Attachment B-2: List of Native American Tribes Contacted by the City in Accordance with AB 52

Fernandeño/Tataviam Band of Mission Indians

Gabrieleno Band of Mission Indians – Kizh Nation

Gabrielino Tongva Indians of California Tribal Council

Gabrielino/Tongva Nation (2 representatives)

Gabrielino-Tongva Tribe (3 representatives)

Gabrielino/Tongva San Gabriel Band of Mission Indians

San Fernando Band of Mission Indians

Soboba Band of Luiseño Indians

Ti'At Society/Inter Tribal Council of Pimu

LA City/County Native American Indian Commission

California Native American Heritage Commission

Attachment B-3: Sample Letter Sent to Native American Tribes

Cultural Resources Impact Analysis Technical Memorandum

BOARD OF PUBLIC WORKS MEMBERS

GREG GOOD
PRESIDENT

AURA GARCIA
VICE PRESIDENT

DR. MICHAEL R. DAVIS
PRESIDENT PRO TEMPORE

JESSICA M. CALOZA
COMMISSIONER

M. TERESA VILLEGAS
COMMISSIONER

DR. FERNANDO CAMPOS
EXECUTIVE OFFICER

CITY OF LOS ANGELES

CALIFORNIA



ERIC GARCETTI
MAYOR

DEPARTMENT OF PUBLIC WORKS BUREAU OF ENGINEERING

GARY LEE MOORE, PE, ENV SP
CITY ENGINEER

1149 S. BROADWAY, SUITE 700
LOS ANGELES, CA 90015-2213

<http://eng.lacity.org>

May 27, 2021

Rudy Ortega, Tribal President
Fernandeno/Tataviam Band of Mission Indians
1019 2nd Street
San Fernando, CA 91340
administration@tataviam-nsn.us

SUBJECT: Tribal Cultural Resources under the California Environmental Quality Act, AB 52.
Formal Notification of Decision to Undertake a Project, and Notification of
Consultation Opportunity, pursuant to Public Resources Code Section 21080.3.1

Dear Mr. Ortega,

Pursuant to Assembly Bill (AB) 52 and Section 21080.3.1 of the California Environmental Quality Act (CEQA), the City of Los Angeles (City) is hereby providing formal notification of the City's decision to undertake the proposed Sidewalk and Transit Amenities Program (STAP), also referred to as the Project, as described below. -

Project Description

The proposed STAP is a Citywide program would modify the manner in which transit shelters and associated commercial advertisements are maintained and operated in the City. The Coordinated Street Furniture Program (CSFP), which manages the existing transit shelter inventory, is being phased out and will be replaced by STAP. The City proposes STAP to expedite the delivery of shelter, shade, safety, and comfort to transit riders, active transportation users, and pedestrians who access the bus shelters, benches, kiosks, other street furniture by adding structures and smart technologies. Under STAP, the majority of the City's existing 1,884 transit shelters, vending kiosks, and accompanying public amenities will be replaced or rehabilitated/relocated with approximately 1,130 transit shelters constructed at new locations over several years, with a goal of eventually reaching approximately 3,000 refurbished and new shelters equitably distributed throughout the City. Maintenance of all shelters and associated amenities will be a part of STAP, which like CSFP, is a self-supporting program financed by advertising revenue. Digital advertising panels would only be allowed at new inventory. The existing vendor contracts for advertising displays at transit shelters ends in December 2021, and new agreements under STAP will become effective beginning January 1, 2022. The transition period from CSFP to STAP will commence as the new agreements are executed, which is currently targeted for late 2021.

AN EQUAL EMPLOYMENT OPPORTUNITY EMPLOYER



Cultural Resources Impact Analysis Technical Memorandum

May 27, 2021
Page 2 of 2

If you wish to consult on this project, please notify us in writing within 30 calendar days from receipt of this letter and provide contact information for the tribe's lead contact person. Please email your request to Norman.Mundy@lacity.org or by mail to:

Norman Mundy
City of Los Angeles Bureau of Engineering
Environmental Management Group
1149 S. Broadway, Suite 600, Mail Stop 939
Los Angeles, CA 90015

Respectfully,

Norman Mundy
Environmental Supervisor
Environmental Management Group

AN EQUAL EMPLOYMENT OPPORTUNITY EMPLOYER



Cultural Resources Impact Analysis Technical Memorandum

Attachment B-4: Responses from Consulting Tribes

From: Jairo Avila <jairo.avila@tataviam-nsn.us>
Sent: Wednesday, June 23, 2021 1:35 PM
To: norman.mundy@lacity.org
Cc: Alido, Josephine
Subject: [EXTERNAL] FTBMI AB52 Consultation City of Los Angeles Sidewalk Transit and Amenities Program

Good afternoon,

On behalf of the Cultural Resource Management (CRM) Division of the Fernandeano Tataviam Band of Mission Indians (FTBMI), thank you for the formal notification and opportunity to participate in AB52 consultation for the City of Los Angeles Sidewalk Transit and Amenities Program. This message constitutes a formal request for tribal consultation under the provisions of the California Environmental Quality Act (CEQA) (as amended, 2015) and CA Public Resources Code section 21080.3.1. The CRM Division would like to schedule a call to discuss the Project, incorporation of Tribal perspectives into CEQA/environmental documents, and management protocols that are inclusive of Tribes. Can you provide me with your availability for the coming weeks to schedule a meeting? I appreciate your time and look forward to discussing this project with you.

Thank you,

Jairo F. Avila, M.A., RPA.
Tribal Historic and Cultural Preservation Officer
Cultural Resources Management Division
Tribal Historic and Cultural Preservation Department

Fernandeano Tataviam Band of Mission Indians
1019 Second Street, Suite 1
San Fernando, California 91340
Office: (818) 837-0794
Website: <http://www.tataviam-nsn.us> [tataviam-nsn.us]

Attachment C: Archival Research Results

Table C-1. Previously Recorded Resource Types

RESOURCE TYPE	TOTAL
Historic District	60
Built Environment	1220
Archaeological Site	9
Grand Total	1289

Table C-2. Previously Recorded Resource Types Determined Eligible for Local, California, and/or National Resource Registers

RESOURCE TYPE	HCM	HPOZ	NRHP	CRHR	CHL	NHL
Historic District		28	32	22		1
Historic Resource	1071	1	343	139	24	12
Archaeological Site	6		1	1	3	
Grand Total	1074	29	376	162	27	13

NOTE: Some resources are listed on multiple registers and, therefore, are included in more than one column in this table.

Table C-3. Previously Recorded Resources Determined Eligible for Local, California, and/or National Resource Registers

PRIMARY NAME	OTHER NAMES	RESOURCE TYPE	PRIMARY ADDRESS/LOCATION DESCRIPTION	EVALUATION STATUS
27th Street Historic District		Historic District	900-1030, 901-933,1001-1027 East 27th Street; 2619 Paloma Avenue; 1001-1013, 1006-1036 East 28th Street; 1001 East 29th Street.	California Register Of Historical Resources National Register Of Historic Places
52nd Place Historic District		Historic District	639-773 E 52nd Place; 648-780 E 52nd Place	California Register Of Historical Resources National Register Of Historic Places
Adams - Normandie		Historic District		Los Angeles Historic Preservation Overlay Zone
Alvarado Terrace Historic District		Historic District	Alvarado Terrace, Bonnie Brae Street, And 14th Street	California Register Of Historical Resources National Register Of Historic Places
Angelino Heights		Historic District		Los Angeles Historic Preservation Overlay Zone
Arroyo Seco Parkway Historic District		Historic District	Ca 110 From 4 - Level Interchange In Los Angeles To East Glenarm Street In Pasadena	California Register Of Historical Resources National Register Of Historic Places
Balboa Highlands		Historic District		Los Angeles Historic Preservation Overlay Zone
Baldwin Hills Village The Village Green	Baldwin Hills Village Official Historic Name The Village Green	Historic District	5300 Rodeo Rd	National Register Of Historic Places
Banning Park		Historic District		Los Angeles Historic Preservation Overlay Zone
Boulevard Heights Historic District		Historic District	658-899 South Bronson Avenue	California Register Of Historical Resources National Register Of Historic Places
Broadway Theater And Commercial District		Historic District	300-849 South Broadway	California Register Of Historical Resources National Register Of Historic Places
Broadway Theatre And Commercial District (Boundary Increase)		Historic District	242, 248-260, 249-259, 900-911,908-910, 921-937, 930-947 South Broadway	California Register Of Historical Resources National Register Of Historic Places
Carthay Circle		Historic District		Los Angeles Historic Preservation Overlay Zone
Country Club Park		Historic District		Los Angeles Historic Preservation Overlay Zone
Glass Blocks - Broadway Theater And Commercial Dis	Glass Blocks - Broadway Theater And Commercial District	Historic District	S Broadway	National Register Of Historic Places
Granite Curbs - Broadway Theater & Commercial District	Granite Curbs - Broadway Theater & Commercial District	Historic District	S Broadway	National Register Of Historic Places
Gregory Ain Mar Vista Tract		Historic District		Los Angeles Historic Preservation Overlay Zone
Harvard Heights		Historic District		Los Angeles Historic Preservation Overlay Zone
Highland Park - Garvanza		Historic District		Los Angeles Historic Preservation Overlay Zone
Hollywood Boulevard Commercial And Entertainment District		Historic District	6200-7000 Hollywood Boulevard (Incl. N. Vine Street, N. Highland Avenue, And N. Ivar Street)	California Register Of Historical Resources National Register Of Historic Places
Hollywood Grove		Historic District		Los Angeles Historic Preservation Overlay Zone
Hollywood High School Historic District		Historic District	1521 North Highland Avenue	California Register Of Historical Resources National Register Of Historic Places
Jefferson Park		Historic District		Los Angeles Historic Preservation Overlay Zone

PRIMARY NAME	OTHER NAMES	RESOURCE TYPE	PRIMARY ADDRESS/LOCATION DESCRIPTION	EVALUATION STATUS
La Fayette Square		Historic District		Los Angeles Historic Preservation Overlay Zone
Lincoln Heights		Historic District		Los Angeles Historic Preservation Overlay Zone
Little Tokyo Historic District		Historic District	301-369 East 1st Street; 110-120 San Pedro Street & 119 Central Avenue	California Register Of Historical Resources National Register Of Historic Places National Historic Landmarks
Melrose Hill		Historic District		Los Angeles Historic Preservation Overlay Zone
Menlo Avenue / 29th Street Historic District		Historic District	2627 Menlo Ave	California Register Of Historical Resources National Register Of Historic Places
Miracle Mile North		Historic District		Los Angeles Historic Preservation Overlay Zone
North University Park Historic District		Historic District	Roughly Bounded By Hoover St., Adams Blvd, 28th St. And Magnolia Ave.	California Register Of Historical Resources National Register Of Historic Places
Pico - Union		Historic District		Los Angeles Historic Preservation Overlay Zone
Pisgah Home Historic District		Historic District	6026-6044 Echo Park Street And A-D Hayes Street	California Register Of Historical Resources National Register Of Historic Places
Public Utility Hardware - Broadway Theater & Comme	Public Utility Hardware - Broadway Theater & Commercial District	Historic District	S Broadway	National Register Of Historic Places
Romero Tile - Broadway Theater And Commercial District	Romero Tile - Broadway Theater And Commercial District	Historic District	S Broadway	National Register Of Historic Places
Saint James Park Historic District		Historic District	Roughly Bounded By 21st Street, 23rd St, Mount Saint Mary's College, Adams Boulevard And Union Ave	California Register Of Historical Resources National Register Of Historic Places
Sidewalks - Broadway Theater & Commercial District		Historic District	S Broadway	National Register Of Historic Places
South Bonnie Brae Tract Historic District		Historic District	1026-1053 South Bonnie Brae Street And 1830-1851 West 11th Street	California Register Of Historical Resources National Register Of Historic Places
South Carthay		Historic District		Los Angeles Historic Preservation Overlay Zone
South Serrano Avenue Historic District		Historic District	400 Block Of South Serrano Avenue	California Register Of Historical Resources National Register Of Historic Places
Spaulding Square		Historic District		Los Angeles Historic Preservation Overlay Zone
Spring Street Financial District		Historic District	354-704 South Spring Street	California Register Of Historical Resources National Register Of Historic Places
Spring Street Financial District (Boundary Increase)		Historic District	401 South Main Street And 405-411 South Main Street	California Register Of Historical Resources National Register Of Historic Places
Stonehurst		Historic District		Los Angeles Historic Preservation Overlay Zone
Street Lights - Broadway Theater And Commercial Di	Street Lights - Broadway Theater And Commercial District	Historic District	S Broadway	National Register Of Historic Places
Street Trees - Broadway Theater & Commercial District	Street Trees - Broadway Theater & Commercial District	Historic District	S Broadway	National Register Of Historic Places

PRIMARY NAME	OTHER NAMES	RESOURCE TYPE	PRIMARY ADDRESS/LOCATION DESCRIPTION	EVALUATION STATUS
Terrazo Sidewalks - Broadway Theater And Commercia	Terrazo Sidewalks - Broadway Theater And Commercial District	Historic District	S Broadway	National Register Of Historic Places
Twentieth Street Historic District		Historic District	912-950 West 20th Street (Even Numbers)	California Register Of Historical Resources National Register Of Historic Places
University Park		Historic District		Los Angeles Historic Preservation Overlay Zone
Van Buren Place Historic District		Historic District	2620-2657 Van Buren Place	California Register Of Historical Resources National Register Of Historic Places
Van Nuys	Van Nuys Historic Preservation Overlay Zone	Historic District		Los Angeles Historic Preservation Overlay Zone
Vents - Broadway Theater And Commercial District		Historic District	S Broadway	National Register Of Historic Places
Vinegar Hill		Historic District		Los Angeles Historic Preservation Overlay Zone
West Adams Terrace		Historic District		Los Angeles Historic Preservation Overlay Zone
Western Heights		Historic District		Los Angeles Historic Preservation Overlay Zone
Whitley Heights		Historic District		Los Angeles Historic Preservation Overlay Zone
Whitley Heights Historic District		Historic District	Roughly Bounded By Franklin Avenue, Highland Avenue, Cahuenga Avenue, And Fairfield Avenue	California Register Of Historical Resources National Register Of Historic Places
Wilshire Park		Historic District		Los Angeles Historic Preservation Overlay Zone
Wilton Historic District (Ridgewood Park)		Historic District	South Wilton Place, South Wilton Drive, And Ridgewood Place	California Register Of Historical Resources National Register Of Historic Places
Windsor Square		Historic District		Los Angeles Historic Preservation Overlay Zone
Windsor Village		Historic District		Los Angeles Historic Preservation Overlay Zone
114 Deodar Tree		Historic Resource	White Oak Avenue	Los Angeles Historic-Cultural Monument
130 N Catalina St	La Historic-Cultural Monument No. 861	Historic Resource		Los Angeles Historic-Cultural Monument
1300 Block Of Carroll Avenue		Historic Resource	Carroll Avenue Between Edgeware Street And Douglas Street	California Register Of Historical Resources National Register Of Historic Places
1513 Forest Knoll Drive Residence	La Historic-Cultural Monument No. 1040	Historic Resource		Los Angeles Historic-Cultural Monument
19th Century Los Angeles Chinese Cemetery Shrine	La Historic-Cultural Monument No. 486	Historic Resource		Los Angeles Historic-Cultural Monument
212 South Wilton Place Residence	La Historic-Cultural Monument No. 925; Wilton Historic District Contributor	Historic Resource		National Register Of Historic Places Los Angeles Historic-Cultural Monument
2494 N. Gower Street Bungalow Court	La Historic-Cultural Monument No. 1047	Historic Resource		Los Angeles Historic-Cultural Monument
28th Street Y.M.C.A. Building	28th Street YMCA; 28th Street YMCA; La Historic-Cultural Monument No. 851	Historic Resource		National Register Of Historic Places Los Angeles Historic-Cultural Monument
3440 South Hope Street Building	3440 S. Hope Street Building; La Historic-Cultural Monument No. 1058; National Guard Building; The Downtown Shopping News Factory; USC East Library Building	Historic Resource		Los Angeles Historic-Cultural Monument

Cultural Resources Impact Analysis Technical Memorandum

PRIMARY NAME	OTHER NAMES	RESOURCE TYPE	PRIMARY ADDRESS/LOCATION DESCRIPTION	EVALUATION STATUS
350 North Sycamore Apartments	La Historic-Cultural Monument No. 1010; North Sycamore Chateau	Historic Resource		Los Angeles Historic-Cultural Monument
455 S Lorraine Blvd	La Historic-Cultural Monument No. 863	Historic Resource		Los Angeles Historic-Cultural Monument
76 Mature Olive Trees		Historic Resource	Lassen Street (Between Topanga Canyon And Farralone)	Los Angeles Historic-Cultural Monument
800 South Robertson Boulevard Office Building		Historic Resource	800 South Robertson Boulevard	Los Angeles Historic-Cultural Monument
810 South Spring Street Building	La Historic-Cultural Monument No. 871; National City Tower	Historic Resource		Los Angeles Historic-Cultural Monument
844 South Plymouth Apartments	La Historic-Cultural Monument No. 970	Historic Resource		Los Angeles Historic-Cultural Monument
9027 West Alden Drive Apartments	La Historic-Cultural Monument No. 995	Historic Resource		Los Angeles Historic-Cultural Monument
A. E. Kelly Residence		Historic Resource	1140-1156 West Adams Boulevard	Los Angeles Historic-Cultural Monument
A. H. Judson Estate - Site Of (Demolished 1992)		Historic Resource	4911 Pasadena Avenue Terrace And 4909-4915 North Sycamore Terrace	Los Angeles Historic-Cultural Monument
A. J. Madison House		Historic Resource	148-150 South Avenue 56	Los Angeles Historic-Cultural Monument
A. W. Black Residence	Boulevard Heights Historic District Contributor; La Historic-Cultural Monument No. 803	Historic Resource		National Register Of Historic Places Los Angeles Historic-Cultural Monument
Abichandani Residence	La Historic-Cultural Monument No. 1064	Historic Resource		Los Angeles Historic-Cultural Monument
Abraham Gore Residence	La Historic-Cultural Monument No. 1061	Historic Resource		Los Angeles Historic-Cultural Monument
Adams House	La Historic-Cultural Monument No. 629	Historic Resource		Los Angeles Historic-Cultural Monument
Afton Arms Apartment		Historic Resource	6141 Afton Place	Los Angeles Historic-Cultural Monument
Agnes B. Heimgartner Residence		Historic Resource	1982 Bonsallo Avenue	Los Angeles Historic-Cultural Monument
Airport Theme Building Exterior And Interior Lobby	La Historic-Cultural Monument No. 570; Theme Building	Historic Resource		Los Angeles Historic-Cultural Monument
Al Malaikah Temple Shrine Auditorium	19-0053-034 Survey Number Al Malaikah Auditorium Official Historic Name Shrine Auditorium	Historic Resource	655 W Jefferson Blvd	National Register Of Historic Places
Albion Cottages And Milagro Market	La Historic-Cultural Monument No. 442	Historic Resource		Los Angeles Historic-Cultural Monument
Alfred W. And Grace D. Hare Residence	La Historic-Cultural Monument No. 738	Historic Resource		Los Angeles Historic-Cultural Monument
Alice Lynch Residence		Historic Resource	2414 4th Ave	Los Angeles Historic-Cultural Monument
Allan Hancock Foundation	La Historic-Cultural Monument No. 1053	Historic Resource		Los Angeles Historic-Cultural Monument
Alphonse J. Forget Residence (Exterior Only)		Historic Resource	1047 South Bonnie Brae Street	Los Angeles Historic-Cultural Monument
American Trona Corporation Building		Historic Resource	Pacific Avenue	California Register Of Historical Resources National Register Of Historic Places
Amsalem A. Ernst House	Ernst House; La Historic-Cultural Monument No. 840	Historic Resource		Los Angeles Historic-Cultural Monument

PRIMARY NAME	OTHER NAMES	RESOURCE TYPE	PRIMARY ADDRESS/LOCATION DESCRIPTION	EVALUATION STATUS
Andalusia	NPS-03000775-0000 National Register The Andalusia Building 1	Historic Resource	1471 Havenhurst Dr	National Register Of Historic Places
Andalusia Apartments	Andalusia Apartments & Gardens; La Historic-Cultural Monument No. 435	Historic Resource		National Register Of Historic Places Los Angeles Historic-Cultural Monument
Andres Pico Adobe	La Historic-Cultural Monument No. 7; Ranchito Romulo; Romulo Pico Adobe; Romulo Pico Adobe (Ranchito Romulo); Romulo Pico Adobe (Ranchito Romulo)	Historic Resource		California Register Of Historical Resources National Register Of Historic Places Los Angeles Historic-Cultural Monument
Angel's Flight	Angel's Flight Railway; Angeles Flight Railway; La Historic-Cultural Monument No. 4	Historic Resource		National Register Of Historic Places Los Angeles Historic-Cultural Monument
Angelus Funeral Home	La Historic-Cultural Monument No. 774	Historic Resource		National Register Of Historic Places Los Angeles Historic-Cultural Monument
Angelus Mesa Branch		Historic Resource	2700 West 52nd Street	California Register Of Historical Resources National Register Of Historic Places
Angelus Temple		Historic Resource	1100 Glendale Boulevard	California Register Of Historical Resources National Register Of Historic Places National Historic Landmarks
Angles Flight Railway	Angels Flight Railway Official Historic Name NPS-00001168-0000 National Register	Historic Resource	Hill St	National Register Of Historic Places
Annenberg School Of Communications	La Historic-Cultural Monument No. 1057	Historic Resource		Los Angeles Historic-Cultural Monument
Aoyama Tree	La Historic-Cultural Monument No. 920; Little Tokyo Historic District Contributor	Historic Resource		National Register Of Historic Places Los Angeles Historic-Cultural Monument
Apartment		Historic Resource	613 Ridgeley Drive	Los Angeles Historic-Cultural Monument
Apartment Building		Historic Resource	607-613 Burnside Avenue	Los Angeles Historic-Cultural Monument
Apartment Building		Historic Resource	601 Cloverdale Avenue	Los Angeles Historic-Cultural Monument
Apartment Building		Historic Resource	636 Burnside Avenue	Los Angeles Historic-Cultural Monument
Apartments		Historic Resource	626 Burnside Avenue	Los Angeles Historic-Cultural Monument
Apartments		Historic Resource	445 South Detroit Street	Los Angeles Historic-Cultural Monument
Apartments		Historic Resource	450-458 South Detroit Street	Los Angeles Historic-Cultural Monument
Apartments		Historic Resource	654 Burnside Avenue	Los Angeles Historic-Cultural Monument
Apartments		Historic Resource	364 Cloverdale Avenue	Los Angeles Historic-Cultural Monument
Arcade Theater	Arcade Theatre; Broadway Theater And Commercial District Contributor; La Historic-Cultural Monument No. 525; Pantages Theater	Historic Resource		National Register Of Historic Places Los Angeles Historic-Cultural Monument
Arens House	La Historic-Cultural Monument No. 720	Historic Resource		Los Angeles Historic-Cultural Monument
Arensberg-Stendahl Home Gallery	La Historic-Cultural Monument No. 994	Historic Resource		Los Angeles Historic-Cultural Monument
Argus Court		Historic Resource	1760-1768 Colorado Boulevard	Los Angeles Historic-Cultural Monument

PRIMARY NAME	OTHER NAMES	RESOURCE TYPE	PRIMARY ADDRESS/LOCATION DESCRIPTION	EVALUATION STATUS
Arroyo Seco Bank Building		Historic Resource	6169-6183 York Boulevard And 6301-6311 North Figueroa Street	Los Angeles Historic-Cultural Monument
Arroyo Stone House And Arroyo Stone Wall		Historic Resource	4939 North Sycamore Terrace	Los Angeles Historic-Cultural Monument
Arthur B. Benton Residence	La Historic-Cultural Monument No. 827	Historic Resource		Los Angeles Historic-Cultural Monument
Arthur S. Bent House		Historic Resource	161-169 South Avenue 49	Los Angeles Historic-Cultural Monument
Artisan's Patio Complex		Historic Resource	6727-6733 Hollywood Boulevard	Los Angeles Historic-Cultural Monument
Arwyn Manor	La Historic-Cultural Monument No. 878	Historic Resource		Los Angeles Historic-Cultural Monument
Arzner / Morgan Residence		Historic Resource	2249 Mountain Oak Drive	Los Angeles Historic-Cultural Monument
Ashby Apartments	La Historic-Cultural Monument No. 960	Historic Resource		Los Angeles Historic-Cultural Monument
Atchison, Topeka, And Santa Fe Railway Steam Locomotive No. 3751 (Relocated to San Bernardino Railroad Historical Society)		Historic Resource	2435 East Washington Boulevard	California Register Of Historical Resources National Register Of Historic Places
August House	La Historic-Cultural Monument No. 699	Historic Resource		Los Angeles Historic-Cultural Monument
August Winstel Residence		Historic Resource	1147 South Alvarado Street	Los Angeles Historic-Cultural Monument
Auguste R. Marquis Residence (Filipino Federation Of America)		Historic Resource	2501 South Arlington Avenue And 2300-2312 West 25th Street	Los Angeles Historic-Cultural Monument
Automobile Club Of Southern California	La Historic-Cultural Monument No. 72	Historic Resource		Los Angeles Historic-Cultural Monument
Avalon Boulevard Mexican Fan Palm Trees	La Historic-Cultural Monument No. 914	Historic Resource		Los Angeles Historic-Cultural Monument
Avenel Cooperative Housing Project		Historic Resource	2839-2849 Avenel Street	California Register Of Historical Resources National Register Of Historic Places
Avila Adobe	19-0053-034 Survey Number NPS-72000231-9999 National Register	Historic Resource	14 Olvera St	California Historical Landmarks
Avocado Trees		Historic Resource	4400 Block Avocado Street	Los Angeles Historic-Cultural Monument
B. H. Hiss House	La Historic-Cultural Monument No. 792	Historic Resource		Los Angeles Historic-Cultural Monument
B.A.G. Fuller Residence	La Historic-Cultural Monument No. 846	Historic Resource		Los Angeles Historic-Cultural Monument
Bailey House - Case Study House #21	Case Study House No. 21; La Historic-Cultural Monument No. 669	Historic Resource		National Register Of Historic Places Los Angeles Historic-Cultural Monument
Baird House (Volunteer League Community Center)		Historic Resource	14603-14607 Hamlin Street	Los Angeles Historic-Cultural Monument
Bakman House	La Historic-Cultural Monument No. 869	Historic Resource		Los Angeles Historic-Cultural Monument
Bank Of America - Echo Park Branch	La Historic-Cultural Monument No. 949	Historic Resource		Los Angeles Historic-Cultural Monument
Banks-Huntley Building	La Historic-Cultural Monument No. 631; Spring Street Financial District Contributor	Historic Resource		National Register Of Historic Places Los Angeles Historic-Cultural Monument
Barclay Hotel		Historic Resource	103-107 W. 4th Street	Los Angeles Historic-Cultural Monument

PRIMARY NAME	OTHER NAMES	RESOURCE TYPE	PRIMARY ADDRESS/LOCATION DESCRIPTION	EVALUATION STATUS
Barker Brothers Building		Historic Resource	800-898 West 7th Street, 709-711 South Flower Street, And 700-726 South Figueroa Street	Los Angeles Historic-Cultural Monument
Barlow Sanatorium	La Historic-Cultural Monument No. 504	Historic Resource		Los Angeles Historic-Cultural Monument
Barnsdall Park	Barnsdall, Aline, Complex (Hollyhock House); La Historic-Cultural Monument No. 34	Historic Resource		National Register Of Historic Places Los Angeles Historic-Cultural Monument National Historic Landmarks
Barnsdall Park Arts Center (Residence A)	Barnsdall Park; Barnsdall, Aline, Complex (Hollyhock House); La Historic-Cultural Monument No. 33	Historic Resource		National Register Of Historic Places Los Angeles Historic-Cultural Monument National Historic Landmarks
Barry Building	Dutton's Brentwood Books; La Historic-Cultural Monument No. 887	Historic Resource		Los Angeles Historic-Cultural Monument
Barsha House	La Historic-Cultural Monument No. 983	Historic Resource		Los Angeles Historic-Cultural Monument
Basement Hatch & Doors, Exc. Bradbury Bldg - Broad	Basement Hatch & Doors, Exc. Bradbury Bldg - Broadway Theater	Historic Resource	S Broadway	National Register Of Historic Places
Bates House		Historic Resource	1415 Carroll Avenue	Los Angeles Historic-Cultural Monument
Battery Osgood-Farley		Historic Resource	3601 Gaffey Street (Leavenworth Drive)	California Register Of Historical Resources National Register Of Historic Places Los Angeles Historic-Cultural Monument
Beaudry Avenue House		Historic Resource	3800 Homer Street	Los Angeles Historic-Cultural Monument
Belasco Theater	Belasco Theatre; Follies; La Historic-Cultural Monument No. 476	Historic Resource		Los Angeles Historic-Cultural Monument
Bell Commercial Block	La Historic-Cultural Monument No. 734	Historic Resource		Los Angeles Historic-Cultural Monument
Bella Union Hotel Site	19-0053-034 Survey Number	Historic Resource	314 N Main St	California Historical Landmarks
Belmont Tunnel / Toluca Substation And Yard	Belmont Station Apartments; La Historic-Cultural Monument No. 790	Historic Resource		Los Angeles Historic-Cultural Monument
Benjamin J. Waters Residence	La Historic-Cultural Monument No. 598	Historic Resource		Los Angeles Historic-Cultural Monument
Bernard And Susana Machado Residence And Carriage House		Historic Resource	841-845 South Lake Street	California Register Of Historical Resources National Register Of Historic Places Los Angeles Historic-Cultural Monument
Bernard, Susana Machado, House And Barn	19-0053-034 Survey Number Susana Machado Bernard House & Barn	Historic Resource	845 S Lake St	National Register Of Historic Places
Bernay's House	La Historic-Cultural Monument No. 780; Staples House	Historic Resource		Los Angeles Historic-Cultural Monument
Bethlehem Baptist Church	La Historic-Cultural Monument No. 968	Historic Resource		Los Angeles Historic-Cultural Monument
Bigelow-Wood Residence	La Historic-Cultural Monument No. 880	Historic Resource		Los Angeles Historic-Cultural Monument
Bigford Residence	La Historic-Cultural Monument No. 924	Historic Resource		Los Angeles Historic-Cultural Monument
Biltmore Hotel	La Historic-Cultural Monument No. 60; Los Angeles Biltmore Hotel; Millennium Biltmore Hotel Los Angeles	Historic Resource		Los Angeles Historic-Cultural Monument

Cultural Resources Impact Analysis Technical Memorandum

PRIMARY NAME	OTHER NAMES	RESOURCE TYPE	PRIMARY ADDRESS/LOCATION DESCRIPTION	EVALUATION STATUS
Binoculars	La Historic-Cultural Monument No. 656	Historic Resource		Los Angeles Historic-Cultural Monument
Birtcher-Share House	La Historic-Cultural Monument No. 612	Historic Resource		Los Angeles Historic-Cultural Monument
Birthplace Of Adlai E. Stevenson Iii (Site Of)		Historic Resource	2639 Monmouth Avenue	Los Angeles Historic-Cultural Monument
Blackburn Residence	La Historic-Cultural Monument No. 913	Historic Resource		Los Angeles Historic-Cultural Monument
Blackstone's Department Store	Broadway Theatre And Commercial District (Boundary Increase) Contributor; Famous Department Store; La Historic-Cultural Monument No. 765	Historic Resource		National Register Of Historic Places Los Angeles Historic-Cultural Monument
Blarney Castle	La Historic-Cultural Monument No. 830	Historic Resource		Los Angeles Historic-Cultural Monument
Board Of Trade Building		Historic Resource	111 West 7th Street	California Register Of Historical Resources National Register Of Historic Places
Bob Baker Marionette Theater	La Historic-Cultural Monument No. 958	Historic Resource		Los Angeles Historic-Cultural Monument
Bob's Market		Historic Resource	1222-1234 Bellevue Avenue	Los Angeles Historic-Cultural Monument
Boettcher House	La Historic-Cultural Monument No. 998	Historic Resource		Los Angeles Historic-Cultural Monument
Bollman House		Historic Resource	1530-1534 North Ogden Drive	Los Angeles Historic-Cultural Monument
Bolton Hall	American Legion Hall; La Historic-Cultural Monument No. 2; Temple Of The Little Landers; Tujunga City Hall	Historic Resource		National Register Of Historic Places Los Angeles Historic-Cultural Monument
Borgmeyer Residence	Edward J. Borgmeyer House; La Historic-Cultural Monument No. 810	Historic Resource		Los Angeles Historic-Cultural Monument
Boston Stores - J.W. Robinson's		Historic Resource	600-632 West 7th Street, 710-722 South Hope Street, And 703-719 South Grand Avenue	Los Angeles Historic-Cultural Monument
Bowman Residence (Exterior Only)		Historic Resource	2425 Griffin Avenue	Los Angeles Historic-Cultural Monument
Boyle - Barmore Residence		Historic Resource	1311-1321 Alvarado Terrace	Los Angeles Historic-Cultural Monument
Bradbury Building	La Historic-Cultural Monument No. 6	Historic Resource		National Register Of Historic Places Los Angeles Historic-Cultural Monument National Historic Landmarks
Bradbury House	La Historic-Cultural Monument No. 594	Historic Resource		Los Angeles Historic-Cultural Monument
Brand Park (Memory Garden)		Historic Resource	15174 San Fernando Mission Blvd, Los Angeles	California Historical Landmarks
Brand Park Comfort Station	Zz**Zz Survey Number	Historic Resource	15174 San Fernando Mission Blvd	California Historical Landmarks
Brass Property Line Markers & Plaques-Broadway The	Brass Property Line Markers & Plaques-Broadway Theater & Com	Historic Resource	S Broadway	National Register Of Historic Places
Breed Street Shul	Congregation Talmud Torah; Congregation Talmud Torah; La Historic-Cultural Monument No. 359	Historic Resource		National Register Of Historic Places Los Angeles Historic-Cultural Monument
Brentwood Gas Station	La Historic-Cultural Monument No. 387	Historic Resource		Los Angeles Historic-Cultural Monument

PRIMARY NAME	OTHER NAMES	RESOURCE TYPE	PRIMARY ADDRESS/LOCATION DESCRIPTION	EVALUATION STATUS
Bridge At 4th And Lorena Streets	4th And Lorena Street Bridge; Bridge At Fourth And Lorena Streets; Fourthand Lorena Street Bridge; La Historic-Cultural Monument No. 265	Historic Resource		Los Angeles Historic-Cultural Monument
Briggs Residence	La Historic-Cultural Monument No. 477	Historic Resource		Los Angeles Historic-Cultural Monument
Britt Mansion And Formal Gardens		Historic Resource	2528 Gramercy Place And 2141 West Adams Boulevard	California Register Of Historical Resources National Register Of Historic Places Los Angeles Historic-Cultural Monument
Britt, Eugene W., House	Eugene W. Britt House First Interstate Athletic	Historic Resource	2141 W Adams Blvd	National Register Of Historic Places
Broadway Department Store And Neon Sign	Broadway Hollywood Lofts; Hollywood Boulevard Commercial And Entertainment District Contributor; La Historic-Cultural Monument No. 664	Historic Resource		National Register Of Historic Places Los Angeles Historic-Cultural Monument
Brock And Company Jewelry Store	Brock Jewelers; Clifton's Cafeteria; La Historic-Cultural Monument No. 358	Historic Resource		Los Angeles Historic-Cultural Monument
Brockman Building And New York Cloak And Suit House (Annex)		Historic Resource	520 West 7th Street; 708 South Grand Avenue	California Register Of Historical Resources National Register Of Historic Places
Brooklyn Avenue Neighborhood Corridor		Historic Resource	Cesar E. Chavez Avenue (Between Cummings Street And Mott Street)	Los Angeles Historic-Cultural Monument
Brown-Gorsline House	La Historic-Cultural Monument No. 1021	Historic Resource		Los Angeles Historic-Cultural Monument
Brynmoor Apartments Neon Roof Sign	La Historic-Cultural Monument No. 641	Historic Resource		Los Angeles Historic-Cultural Monument
Bryson Apartment Hotel	La Historic-Cultural Monument No. 653	Historic Resource		National Register Of Historic Places Los Angeles Historic-Cultural Monument
Buck House		Historic Resource	5950-5958 West 8th Street And 805 South Genesee Avenue	Los Angeles Historic-Cultural Monument
Building At 816 South Grand Avenue	816 South Grand Avenue	Historic Resource	816 S Grand Ave	National Register Of Historic Places
Bukowski Court	La Historic-Cultural Monument No. 912	Historic Resource		Los Angeles Historic-Cultural Monument
Bullock's Wilshire Building	La Historic-Cultural Monument No. 56; Southwestern Law School	Historic Resource		National Register Of Historic Places Los Angeles Historic-Cultural Monument
Bunche, Ralph J., House	The Ralph J Bunche Home	Historic Resource	1221 E 40th Pl	National Register Of Historic Places
Bungalow Court At 1516 North Serrano Avenue		Historic Resource	1516-1528 1/2 North Serrano Avenue	California Register Of Historical Resources National Register Of Historic Places
Bungalow Court At 1544 North Serrano Avenue		Historic Resource	1544-1552 North Serrano Avenue	California Register Of Historical Resources National Register Of Historic Places
Bungalow Court At 1554 North Serrano Avenue		Historic Resource	1554-1576 North Serrano Avenue	California Register Of Historical Resources National Register Of Historic Places
Bungalow Court At 1721 North Kingsley Drive		Historic Resource	1721 North Kingsley Drive	California Register Of Historical Resources National Register Of Historic Places
Burkhalter Residence		Historic Resource	2309-2311 Scarff Street	Los Angeles Historic-Cultural Monument
Burnside Manor	La Historic-Cultural Monument No. 701	Historic Resource		Los Angeles Historic-Cultural Monument

Cultural Resources Impact Analysis Technical Memorandum

PRIMARY NAME	OTHER NAMES	RESOURCE TYPE	PRIMARY ADDRESS/LOCATION DESCRIPTION	EVALUATION STATUS
C. A. Fellows Residence	La Historic-Cultural Monument No. 636	Historic Resource		Los Angeles Historic-Cultural Monument
C. M. Church House		Historic Resource	5907 Echo Street	Los Angeles Historic-Cultural Monument
C.E. Toberman Estate		Historic Resource	1847 Camino Palmero	California Register Of Historical Resources National Register Of Historic Places Los Angeles Historic-Cultural Monument
Ca-Lan-1575/H	Historic Chinatown, Mexican/Spanish Period, Prehistoric	Historic Resource		
Cabrillo Beach Bathhouse	La Historic-Cultural Monument No. 571	Historic Resource		Los Angeles Historic-Cultural Monument
Cahuenga Branch Library		Historic Resource	4591 West Santa Monica Boulevard	California Register Of Historical Resources National Register Of Historic Places Los Angeles Historic-Cultural Monument
California Club Building	La Historic-Cultural Monument No. 43; The California Club; The California Club	Historic Resource		National Register Of Historic Places Los Angeles Historic-Cultural Monument
Cameo Theater	Broadway Theater And Commercial District Contributor; Cameo Theatre; Clune's Broadway; La Historic-Cultural Monument No. 524	Historic Resource		National Register Of Historic Places Los Angeles Historic-Cultural Monument
Camp Josepho Malibu Lodge		Historic Resource	3000 Rustic Canyon Road	Los Angeles Historic-Cultural Monument
Camphor Trees		Historic Resource	1200-1268 Lakme Avenue	Los Angeles Historic-Cultural Monument
Canfield - Moreno Estate		Historic Resource	1923 Micheltorena Street	Los Angeles Historic-Cultural Monument
Canoga Mission Gallery		Historic Resource	23130 Sherman Way	Los Angeles Historic-Cultural Monument
Canoga Park Branch Library	Canoga Park Branch Los Angeles Public Library; La Historic-Cultural Monument No. 700	Historic Resource		Los Angeles Historic-Cultural Monument
Capitol Tower And Rooftop Signage	Capitol Records Building; La Historic-Cultural Monument No. 857	Historic Resource		Los Angeles Historic-Cultural Monument
Carl C. Warden Residence	La Historic-Cultural Monument No. 691	Historic Resource		Los Angeles Historic-Cultural Monument
Carolyn Bumiller-Hickey House	La Historic-Cultural Monument No. 794	Historic Resource		Los Angeles Historic-Cultural Monument
Carriage House		Historic Resource	1411-1417 Kellam Avenue	Los Angeles Historic-Cultural Monument
Carroll Avenue, 1300 Block	1300 Block Of Carroll Avenue 19-0053-034 Survey Number	Historic Resource	Carroll Ave	National Register Of Historic Places
Casa Adobe Hacienda Of Don Tomas Feliz, Campo De C	Casa Adobe Hacienda Of Don Tomas Feliz, Campo De Cahuenga Zz**Zz Survey Number	Historic Resource	3919 Lankershim Blvd	National Register Of Historic Places
Casa Camino Real		Historic Resource	1828 S. Oak Street (Washington Boulevard)	Los Angeles Historic-Cultural Monument
Casa De Adobe	La Historic-Cultural Monument No. 493	Historic Resource		Los Angeles Historic-Cultural Monument
Casa De Rosas	37328 NPS Doe Casa De Rosas, Main Building-Building A, Sunshine Mission	Historic Resource	2600 S Hoover St	National Register Of Historic Places
Casa Laguna	La Historic-Cultural Monument No. 832	Historic Resource		Los Angeles Historic-Cultural Monument

PRIMARY NAME	OTHER NAMES	RESOURCE TYPE	PRIMARY ADDRESS/LOCATION DESCRIPTION	EVALUATION STATUS
Case Residence	La Historic-Cultural Monument No. 760	Historic Resource		Los Angeles Historic-Cultural Monument
Case Study House No. 1		Historic Resource	10152 Toluca Lake Avenue	California Register Of Historical Resources National Register Of Historic Places
Case Study House No. 16		Historic Resource	1811 Bel Air Road	California Register Of Historical Resources National Register Of Historic Places
Case Study House No. 18		Historic Resource	199 Chatauqua Boulevard	California Register Of Historical Resources National Register Of Historic Places
Cast Iron Commercial Building		Historic Resource	611 Agatha Street And 740-748 South San Pedro Street	Los Angeles Historic-Cultural Monument
Castera Residence	La Historic-Cultural Monument No. 893	Historic Resource		Los Angeles Historic-Cultural Monument
Castle Crags	La Historic-Cultural Monument No. 931	Historic Resource		Los Angeles Historic-Cultural Monument
Catalina Brent Pico House	La Historic-Cultural Monument No. 1005; Wilton Historic District (Ridgewood Park) Contributor	Historic Resource		National Register Of Historic Places Los Angeles Historic-Cultural Monument
Cathedral High School		Historic Resource	1253 Bishops Road	Los Angeles Historic-Cultural Monument
Catholic-Protestant Chapels, Veterans Admin Center	Catholic Protestant Chapels Catholic-Protestant Chapels, Veterans Administration Center Official Historic Name	Historic Resource	Eisenhower Ave	National Register Of Historic Places
Cbs Columbia Square Studios	La Historic-Cultural Monument No. 947	Historic Resource		Los Angeles Historic-Cultural Monument
Cedar Trees		Historic Resource	Los Feliz Boulevard (Between Riverside Drive And Western Avenue)	Los Angeles Historic-Cultural Monument
Centinela Adobe	Zz**Zz Survey Number	Historic Resource	7634 Midfield Ave	National Register Of Historic Places
Central Spanish Seventh Day Adventist Church	First Church Of Christ Scientist; La Historic-Cultural Monument No. 89; People's Temple Christian Church	Historic Resource		Los Angeles Historic-Cultural Monument
Century Plaza Hotel	La Historic-Cultural Monument No. 1060	Historic Resource		Los Angeles Historic-Cultural Monument
Chalet Apartments		Historic Resource	2375 Scarff Street	Los Angeles Historic-Cultural Monument
Chapman Park Market Building	Chapman Plaza; La Historic-Cultural Monument No. 386	Historic Resource		Los Angeles Historic-Cultural Monument
Chapman Park Studio Building	La Historic-Cultural Monument No. 280	Historic Resource		Los Angeles Historic-Cultural Monument
Charles B. Booth Residence And Carriage House		Historic Resource	824-826 South Bonnie Brae Street	Los Angeles Historic-Cultural Monument
Charles C. Chapman Building	Broadway Theater And Commercial District Contributor; La Historic-Cultural Monument No. 899; The Chapman	Historic Resource		National Register Of Historic Places Los Angeles Historic-Cultural Monument
Charles C. Hurd Residence		Historic Resource	4359 Victoria Park Place	Los Angeles Historic-Cultural Monument
Charles Clifford Gibbons Residence		Historic Resource	2124 Bonsallo Avenue	Los Angeles Historic-Cultural Monument
Charles H. Greenshaw Residence		Historic Resource	1102-1114 Lantana Drive And 6371-7381 Rosswood Terrace	Los Angeles Historic-Cultural Monument

PRIMARY NAME	OTHER NAMES	RESOURCE TYPE	PRIMARY ADDRESS/LOCATION DESCRIPTION	EVALUATION STATUS
Charles Lummis Residence And Surrounding Gardens	Charles Lummis Home; Charles Lummis House; El Alisal; La Historic-Cultural Monument No. 68; Lummis House	Historic Resource		California Register Of Historical Resources National Register Of Historic Places Los Angeles Historic-Cultural Monument
Charlie And Nettie Williams Home		Historic Resource	212-214 North Avenue 57	Los Angeles Historic-Cultural Monument
Charlie Chaplin Studio	A & M Records Studio; La Historic-Cultural Monument No. 58	Historic Resource		Los Angeles Historic-Cultural Monument
Chase Knoll Garden Apartments		Historic Resource	13401 West Riverside Drive	Los Angeles Historic-Cultural Monument
Chateau Alpine	La Historic-Cultural Monument No. 928	Historic Resource		Los Angeles Historic-Cultural Monument
Chateau Colline	La Historic-Cultural Monument No. 703	Historic Resource		National Register Of Historic Places Los Angeles Historic-Cultural Monument
Chateau Colline One-Story Free-Standing Garage		Historic Resource	10355 Wilshire Blvd	National Register Of Historic Places
Chateau Colline Reinforced Concrete Garage		Historic Resource	10355 Wilshire Blvd	National Register Of Historic Places
Chateau Des Fleur	La Historic-Cultural Monument No. 799	Historic Resource		Los Angeles Historic-Cultural Monument
Chateau Elysee		Historic Resource	5925-5939 Yucca Street, 5930-5936 Franklin Avenue, And 1806-1830 Tamarind Avenue	Los Angeles Historic-Cultural Monument
Chateau Marmont		Historic Resource	8225 Marmont Lane, 8215-8221 Sunset Boulevard, And 8244 Monteel Road	Los Angeles Historic-Cultural Monument
Chatsworth Community Church (Oakwood Memorial Park)		Historic Resource	22601 Lassen Street	Los Angeles Historic-Cultural Monument
Chatsworth Reservoir Kiln Site (Chatsworth Calera Site)		Historic Resource	Northeast Of The Intersection Of Valley Circle Boulevard And Woolsey Canyon Road	Los Angeles Historic-Cultural Monument
Chavez Ravine Arboretum	La Historic-Cultural Monument No. 48	Historic Resource		Los Angeles Historic-Cultural Monument
Chemosphere House	La Historic-Cultural Monument No. 785	Historic Resource		Los Angeles Historic-Cultural Monument
Chinatown Gates (East)	La Historic-Cultural Monument No. 826; Major East Gate	Historic Resource		Los Angeles Historic-Cultural Monument
Chinatown Gates (West)	La Historic-Cultural Monument No. 825; Major West Gate	Historic Resource		Los Angeles Historic-Cultural Monument
Chouinard Institute Of The Arts	Chouinard Art Institute; Chouinard School Of Art; Good News Church; Hasung Montessori Institute; La Historic-Cultural Monument No. 454	Historic Resource		Los Angeles Historic-Cultural Monument
Church Of Epiphany	La Historic-Cultural Monument No. 807	Historic Resource		Los Angeles Historic-Cultural Monument
Church Of Epiphany - Church Hall	Church Of Epiphany - Chapel; La Historic-Cultural Monument No. 807	Historic Resource		Los Angeles Historic-Cultural Monument
Church Of The Advent		Historic Resource	2614 Longwood Avenue And 4970-4976 West Adams Boulevard	Los Angeles Historic-Cultural Monument

PRIMARY NAME	OTHER NAMES	RESOURCE TYPE	PRIMARY ADDRESS/LOCATION DESCRIPTION	EVALUATION STATUS
Church Of The Epiphany		Historic Resource	2808 North Altura Street	Los Angeles Historic-Cultural Monument
Church Of The Open Door - Site Of (Demolished 1988)		Historic Resource	550 South Hope Street	Los Angeles Historic-Cultural Monument
Cinerama Dome	La Historic-Cultural Monument No. 659; Pacific's Cinerama Dome Theatre & Marquee	Historic Resource		Los Angeles Historic-Cultural Monument
Clarence G. Badger Residence	La Historic-Cultural Monument No. 932	Historic Resource		Los Angeles Historic-Cultural Monument
Clark, Mary Andrews, Memorial Home	Clark, Mary Andrews Residence	Historic Resource	306 S Loma Dr	National Register Of Historic Places
Cliff May Experimental House	Cliff May #4; La Historic-Cultural Monument No. 716; Skylight House	Historic Resource		Los Angeles Historic-Cultural Monument
Clifford E. Clinton Residence	La Historic-Cultural Monument No. 997	Historic Resource		Los Angeles Historic-Cultural Monument
Cline Residence	Cline Residence And Museum; La Historic-Cultural Monument No. 854	Historic Resource		Los Angeles Historic-Cultural Monument
Coast Federal Savings Building		Historic Resource	855 South Hill Street And 315 West 9th Street	Los Angeles Historic-Cultural Monument
Coca Cola Building		Historic Resource	1200-1334 South Central Avenue, 1211-1259 Naomi Street, And 1300-1422 East 12th Street	Los Angeles Historic-Cultural Monument
Cockins House		Historic Resource	2653 South Hoover Street	Los Angeles Historic-Cultural Monument
Cohn - Goldwater Building		Historic Resource	525 East 12th Street And 1145-1149 San Julian Street	Los Angeles Historic-Cultural Monument
Cohn Residence	Alvarado Terrace Historic District Contributor; La Historic-Cultural Monument No. 84	Historic Resource		National Register Of Historic Places Los Angeles Historic-Cultural Monument
Coles P.E. Buffet / Pacific Electric Building		Historic Resource	601-619 South Los Angeles Street, 600-616 South Main Street, And 100-134 East 6th Street	Los Angeles Historic-Cultural Monument
Collins - Furthmann Mansion (Mansion Only)		Historic Resource	3691-3801 Lenawee Avenue	Los Angeles Historic-Cultural Monument
Collins Residence		Historic Resource	890-892 W. Kensington Road	Los Angeles Historic-Cultural Monument
Colonel John E. Stearns Residence		Historic Resource	27 Saint James Park	Los Angeles Historic-Cultural Monument
Commercial Club Building		Historic Resource	1100 S Broadway	Los Angeles Historic-Cultural Monument
Congregation B'nai B'rith		Historic Resource	618-646 South Hobart Avenue, 625-647 S. Harvard Boulevard, And 3641-3663 Wilshire Boulevard	California Register Of Historical Resources National Register Of Historic Places Los Angeles Historic-Cultural Monument
Congregation B'nai B'rith Wilshire Boulevard Tem	19-0053-034 Survey Number Congregation B'nai B'rith Official Historic Name Historical Cultural Monument #116 Other Wilshire Boulevard Temple	Historic Resource	3663 Wilshire Blvd	National Register Of Historic Places

PRIMARY NAME	OTHER NAMES	RESOURCE TYPE	PRIMARY ADDRESS/LOCATION DESCRIPTION	EVALUATION STATUS
Continental Building	Braly Building; La Historic-Cultural Monument No. 730; Spring Street Financial District Contributor	Historic Resource		National Register Of Historic Places Los Angeles Historic-Cultural Monument
Coons House	La Historic-Cultural Monument No. 989	Historic Resource		Los Angeles Historic-Cultural Monument
Cora B. Henderson House	La Historic-Cultural Monument No. 649; Wilton Historic District (Ridgewood Park) Contributor	Historic Resource		National Register Of Historic Places Los Angeles Historic-Cultural Monument
Coral Trees (Erythrina Caffra)		Historic Resource	San Vicente Boulevard (Between 26th And Bringham)	Los Angeles Historic-Cultural Monument
Corbin Palms House	La Historic-Cultural Monument No. 976	Historic Resource		Los Angeles Historic-Cultural Monument
Cornell Apartments		Historic Resource	603 South Cochran Avenue	Los Angeles Historic-Cultural Monument
Coulter's Department Store		Historic Resource	5600 Wilshire Boulevard	California Register Of Historical Resources National Register Of Historic Places
Courtney Desmond Estate		Historic Resource	1801-1811 Courtney Avenue	Los Angeles Historic-Cultural Monument
Courtyard Apartment Complex		Historic Resource	10830 Lindbrook Drive	Los Angeles Historic-Cultural Monument
Covert Cottages Bungalow Court	La Historic-Cultural Monument No. 783	Historic Resource		Los Angeles Historic-Cultural Monument
Craftsman Mansion		Historic Resource	4318 Victoria Park Place	Los Angeles Historic-Cultural Monument
Crocker Bank Building		Historic Resource	269-273 South Western Avenue And 4359-4363 West 3rd Street	Los Angeles Historic-Cultural Monument
Cross Of San Ysidro	La Historic-Cultural Monument No. 993	Historic Resource		Los Angeles Historic-Cultural Monument
Crossroads Of The World		Historic Resource	1509-1597 Crossroads Of The World, 6671-6679 Sunset Boulevard, 6678-6684 Selma Avenue, And 1510-1536 North Las Palmas Avenue	California Register Of Historical Resources National Register Of Historic Places Los Angeles Historic-Cultural Monument
Dahlia Motors Building	Dahlia Motor Service; La Historic-Cultural Monument No. 692	Historic Resource		Los Angeles Historic-Cultural Monument
Dana, Richard Henry, Branch	19-0053-034 Survey Number NPS-87001007-0000 National Register Richard Henry Dana Branch Library Zz**Zz Survey Number	Historic Resource	3320 Pepper St	National Register Of Historic Places
Darkroom (Facade Only)	La Historic-Cultural Monument No. 451; The Dark Room	Historic Resource		Los Angeles Historic-Cultural Monument
David Familian Chapel Of Temple Adat Ari El		Historic Resource	12014-12024 Burbank Boulevard And 5540 Laurel Canyon Boulevard	Los Angeles Historic-Cultural Monument
David J. Witmer Family Houses And Compound		Historic Resource	1422 West 2nd Street And 208-210 1/2 Witmer Street	Los Angeles Historic-Cultural Monument
De Neve, Felipe, Branch	Felipe De Neve Branch Library Zz**Zz Survey Number	Historic Resource	2820 W 6th St	National Register Of Historic Places
Denker Estate		Historic Resource	3820 West Adams Boulevard	Los Angeles Historic-Cultural Monument

PRIMARY NAME	OTHER NAMES	RESOURCE TYPE	PRIMARY ADDRESS/LOCATION DESCRIPTION	EVALUATION STATUS
Department Of Water And Power Building	La Historic-Cultural Monument No. 232; Lankershim Arts Center; Lankershim Building	Historic Resource		Los Angeles Historic-Cultural Monument
Department Of Water And Power Distributing Station No. 2		Historic Resource	6112 Monte Vista Street, 211-235 North Avenue 61, And 6100-6114 Mount Angelus Drive	Los Angeles Historic-Cultural Monument
Der Wienerschnitzel	La Historic-Cultural Monument No. 1046	Historic Resource		Los Angeles Historic-Cultural Monument
Dickinson And Gillespie Building	La Historic-Cultural Monument No. 955	Historic Resource		Los Angeles Historic-Cultural Monument
Distribution Station No. 31		Historic Resource	1035 West 24th Street	Los Angeles Historic-Cultural Monument
Doheny Memorial Library	Doheny Library; La Historic-Cultural Monument No. 1052	Historic Resource		Los Angeles Historic-Cultural Monument
Don Carlos Apartments	La Historic-Cultural Monument No. 714	Historic Resource		Los Angeles Historic-Cultural Monument
Donnelly House	John A. Donnelly Residence; La Historic-Cultural Monument No. 1041	Historic Resource		Los Angeles Historic-Cultural Monument
Doria Apartments		Historic Resource	1600-1604 West Pico Boulevard	Los Angeles Historic-Cultural Monument
Dosan Ahn Chang Ho Family Home	Ahn Family House; La Historic-Cultural Monument No. 1059; USC Korean Studies Institute	Historic Resource		Los Angeles Historic-Cultural Monument
Douglas Building	La Historic-Cultural Monument No. 966	Historic Resource		Los Angeles Historic-Cultural Monument
Dr. Franklin S. Whaley Residence		Historic Resource	6434 Crescent Street	Los Angeles Historic-Cultural Monument
Dr. Grandville MacGowan Home	La Historic-Cultural Monument No. 479; Movement Of Spiritual Inner Awareness	Historic Resource		Los Angeles Historic-Cultural Monument
Drake House		Historic Resource	210-220 South Avenue 60	Los Angeles Historic-Cultural Monument
Droste House	La Historic-Cultural Monument No. 837	Historic Resource		Los Angeles Historic-Cultural Monument
Drum Barracks And Officers Quarters	Drum Barracks; Drum Barracks; Drum Barracks (Powder Magazine); Drum Barracks (Powder Magazine); Drum Barracks Civil War Museum; La Historic-Cultural Monument No. 21	Historic Resource		California Register Of Historical Resources National Register Of Historic Places Los Angeles Historic-Cultural Monument
Dryden Residence	La Historic-Cultural Monument No. 705	Historic Resource		Los Angeles Historic-Cultural Monument
Dunbar Hotel (Somerville Hotel)		Historic Resource	4225-4233 South Central Avenue And 1067 East 42nd Place	California Register Of Historical Resources National Register Of Historic Places Los Angeles Historic-Cultural Monument
Dunning House		Historic Resource	5552 Carlton Way And 1606-1616 Saint Andrews Place	Los Angeles Historic-Cultural Monument
Dunsmuir Flats	Dunsmuir Apartments; La Historic-Cultural Monument No. 954	Historic Resource		Los Angeles Historic-Cultural Monument
Durex Model Home	La Historic-Cultural Monument No. 1025	Historic Resource		Los Angeles Historic-Cultural Monument
Durfee House		Historic Resource	1001-1007 West 24th Street And 2311 Toberman Avenue	Los Angeles Historic-Cultural Monument

PRIMARY NAME	OTHER NAMES	RESOURCE TYPE	PRIMARY ADDRESS/LOCATION DESCRIPTION	EVALUATION STATUS
Durham House	La Historic-Cultural Monument No. 745	Historic Resource		Los Angeles Historic-Cultural Monument
E. A. Spencer Estate		Historic Resource	5660 Ash Street	Los Angeles Historic-Cultural Monument
Eagle Rock	La Historic-Cultural Monument No. 10	Historic Resource		Los Angeles Historic-Cultural Monument
Eagle Rock Branch Library		Historic Resource	2225 Colorado Boulevard	California Register Of Historical Resources National Register Of Historic Places
Eagle Rock City Hall	La Historic-Cultural Monument No. 59	Historic Resource		Los Angeles Historic-Cultural Monument
Eagle Rock Playground Clubhouse		Historic Resource	1100 Eagle Vista Drive	Los Angeles Historic-Cultural Monument
Eagle Rock Women's Christian Temperance	La Historic-Cultural Monument No. 562	Historic Resource		Los Angeles Historic-Cultural Monument
Eames House, Studio And Grounds	Case Study House #8; Case Study House #8; Eames House (Case Study House #8); La Historic-Cultural Monument No. 381	Historic Resource		National Register Of Historic Places Los Angeles Historic-Cultural Monument National Historic Landmarks
Eastern Columbia Building	Broadway Theater And Commercial District Contributor; Eastern Columbia Lofts; La Historic-Cultural Monument No. 294	Historic Resource		National Register Of Historic Places Los Angeles Historic-Cultural Monument
Eastern Star Home	Eastern Star Home (Including Front Grounds And Courtyard); La Historic-Cultural Monument No. 440	Historic Resource		Los Angeles Historic-Cultural Monument
Eastlake Inn		Historic Resource	1442 Kellam Avenue And 1093 West Edgeware Road	Los Angeles Historic-Cultural Monument
Ebell Of Los Angeles Building	Ebell Of Los Angeles; Ebell Of Los Angeles; La Historic-Cultural Monument No. 250	Historic Resource		National Register Of Historic Places Los Angeles Historic-Cultural Monument
Echo Park	La Historic-Cultural Monument No. 836	Historic Resource		Los Angeles Historic-Cultural Monument
Echo Park Clubhouse	La Historic-Cultural Monument No. 950	Historic Resource		Los Angeles Historic-Cultural Monument
Eckley-Mitchell Residence	La Historic-Cultural Monument No. 962	Historic Resource		Los Angeles Historic-Cultural Monument
Ecung - Ibbetson House And Moreton Bay Fig Tree		Historic Resource	1180-1190 West Adams Boulevard And 2612 Magnolia Avenue	Los Angeles Historic-Cultural Monument
Edison Electric Company	Brewery Art Colony; Brewery Lofts; La Historic-Cultural Monument No. 388; Los Angeles #3 Steam Power Plant; Pabst Brewery	Historic Resource		Los Angeles Historic-Cultural Monument
Edward A. "Tink" Adams House	La Historic-Cultural Monument No. 922	Historic Resource		Los Angeles Historic-Cultural Monument
Edward Alexander Kelley Hackett House	E.A.K. Hackett House; La Historic-Cultural Monument No. 719	Historic Resource		National Register Of Historic Places Los Angeles Historic-Cultural Monument
Edward's House		Historic Resource	5642 Holly Oak Drive	Los Angeles Historic-Cultural Monument
Edwards-Willey Building	La Historic-Cultural Monument No. 786; Milano Lofts	Historic Resource		Los Angeles Historic-Cultural Monument
Egasse-Braasch House	La Historic-Cultural Monument No. 1042	Historic Resource		Los Angeles Historic-Cultural Monument

PRIMARY NAME	OTHER NAMES	RESOURCE TYPE	PRIMARY ADDRESS/LOCATION DESCRIPTION	EVALUATION STATUS
Egyptian Theatre	Egyptian Theater And Forecourt Storefronts; Hollywood Boulevard Commercial And Entertainment District Contributor; La Historic-Cultural Monument No. 584	Historic Resource		National Register Of Historic Places Los Angeles Historic-Cultural Monument
Eichler Homes - Foster Residence	Foster Residence; La Historic-Cultural Monument No. 848	Historic Resource		Los Angeles Historic-Cultural Monument
Einar C. Petersen Studio Court	La Historic-Cultural Monument No. 552	Historic Resource		Los Angeles Historic-Cultural Monument
El Cabrillo Apartments	El Cabrillo; La Historic-Cultural Monument No. 773	Historic Resource		National Register Of Historic Places Los Angeles Historic-Cultural Monument
El Cabrillo Fountain		Historic Resource	1832 N Grace Ave	National Register Of Historic Places
El Cabrillo Wall		Historic Resource	1832 N Grace Ave	National Register Of Historic Places
El Cadiz Apartments	La Historic-Cultural Monument No. 775	Historic Resource		Los Angeles Historic-Cultural Monument
El Capitan Theatre	El Capitan Theater Building; Hollywood Boulevard Commercial And Entertainment District Contributor; Hollywood Paramount; La Historic-Cultural Monument No. 495	Historic Resource		National Register Of Historic Places Los Angeles Historic-Cultural Monument
El Encanto	La Historic-Cultural Monument No. 782	Historic Resource		Los Angeles Historic-Cultural Monument
El Greco Apartment		Historic Resource	817-823 North Hayworth Avenue	California Register Of Historical Resources National Register Of Historic Places Los Angeles Historic-Cultural Monument
El Paradiso	La Historic-Cultural Monument No. 638	Historic Resource		Los Angeles Historic-Cultural Monument
El Portal Theater		Historic Resource	5265-5271 Lankershim Boulevard And 11200-11220 Weddington Street	Los Angeles Historic-Cultural Monument
El Rey Theatre	La Historic-Cultural Monument No. 520	Historic Resource		Los Angeles Historic-Cultural Monument
El Royale Apartments	La Historic-Cultural Monument No. 309	Historic Resource		Los Angeles Historic-Cultural Monument
Elkay Apartments	La Historic-Cultural Monument No. 368	Historic Resource		Los Angeles Historic-Cultural Monument
Elliot House	La Historic-Cultural Monument No. 690	Historic Resource		Los Angeles Historic-Cultural Monument
Embassy Apartments Neon Roof Sign	La Historic-Cultural Monument No. 642	Historic Resource		Los Angeles Historic-Cultural Monument
Embassy Auditorium And Hotel	La Historic-Cultural Monument No. 299; Trinity Auditorium Building; Trinity Auditorium And Embassy Hotel	Historic Resource		Los Angeles Historic-Cultural Monument
Emma Wood House	La Historic-Cultural Monument No. 1032; Wilton Historic District (Ridgewood Park) Contributor	Historic Resource		National Register Of Historic Places Los Angeles Historic-Cultural Monument
Emmanuel Danish Evangelical Lutheran Church		Historic Resource	4254-4260 3rd Avenue	Los Angeles Historic-Cultural Monument
Emmons House	La Historic-Cultural Monument No. 694	Historic Resource		Los Angeles Historic-Cultural Monument
Engine Company No. 27		Historic Resource	1355 North Cahuenga Boulevard (1327 North Cole Avenue)	California Register Of Historical Resources National Register Of Historic Places

PRIMARY NAME	OTHER NAMES	RESOURCE TYPE	PRIMARY ADDRESS/LOCATION DESCRIPTION	EVALUATION STATUS
Engine Company No. 28		Historic Resource	644-646 South Figueroa Street	California Register Of Historical Resources National Register Of Historic Places Los Angeles Historic-Cultural Monument
Engine Company No. 56	La Historic-Cultural Monument No. 337	Historic Resource		Los Angeles Historic-Cultural Monument
Engine House No. 18		Historic Resource	2616 South Hobart Boulevard	California Register Of Historical Resources National Register Of Historic Places
Ennis - Brown House		Historic Resource	2607 Glendower Avenue	California Register Of Historical Resources National Register Of Historic Places Los Angeles Historic-Cultural Monument
Ernest Bent / Florence Bent Halstead House And Grounds		Historic Resource	4200 Glenalbyn Drive	Los Angeles Historic-Cultural Monument
Evans Residence		Historic Resource	419 South Lorraine Boulevard	Los Angeles Historic-Cultural Monument
Evening Star Missionary Baptist Church	La Historic-Cultural Monument No. 1007	Historic Resource		Los Angeles Historic-Cultural Monument
Examiner Building Herald-Examiner Building	19-0053-034 Survey Number Examiner Building Official Historic Name Herald-Examiner Building NPS-92000382-0000 National Register	Historic Resource	1111 S Broadway	National Register Of Historic Places
Executive Office Building Old Warner Brothers	Executive Office Building, Old Warner Brothers Studio Official Historic Name Executive Office Building Old Warner Bros Studio	Historic Resource	5800 Sunset Blvd	National Register Of Historic Places
Exposition Club House		Historic Resource	3990 Menlo Avenue	Los Angeles Historic-Cultural Monument
Exposition Park Rose Garden		Historic Resource	Exposition Park (Exposition Boulevard And Vermont Avenue)	California Register Of Historical Resources National Register Of Historic Places
Eyraud Residence		Historic Resource	1326 South Manhattan Place	Los Angeles Historic-Cultural Monument
Ezra T. Stimson House	La Historic-Cultural Monument No. 456; Saint James Park Historic District Contributor	Historic Resource		National Register Of Historic Places Los Angeles Historic-Cultural Monument
Faith Bible Church		Historic Resource	18531 Gresham Street	Los Angeles Historic-Cultural Monument
Falcon Studios		Historic Resource	5524 Hollywood Boulevard	Los Angeles Historic-Cultural Monument
Fargo House		Historic Resource	206 Thorne Street	Los Angeles Historic-Cultural Monument
Farmers And Merchants Bank Building	La Historic-Cultural Monument No. 271; Security Pacific Bank; Spring Street Financial District (Boundary Increase) Contributor	Historic Resource		National Register Of Historic Places Los Angeles Historic-Cultural Monument
Farmers Market And Rancho La Brea Adobe	Gilmore Adobe; La Historic-Cultural Monument No. 543; Rancho La Brea Adobe; The Dell; The Original Farmers Market	Historic Resource		Los Angeles Historic-Cultural Monument
Federal Bank Building		Historic Resource	2201 North Broadway	Los Angeles Historic-Cultural Monument

PRIMARY NAME	OTHER NAMES	RESOURCE TYPE	PRIMARY ADDRESS/LOCATION DESCRIPTION	EVALUATION STATUS
Federal Reserve Bank Of San Francisco		Historic Resource	409 West Olympic Boulevard	California Register Of Historical Resources National Register Of Historic Places
Felipe De Neve Branch Library		Historic Resource	2820-2830 West 6th Street	California Register Of Historical Resources National Register Of Historic Places Los Angeles Historic-Cultural Monument
Feliz Adobe		Historic Resource	4730 Crystal Springs Drive	Los Angeles Historic-Cultural Monument
Feuchtwanger House (Villa Aurora)		Historic Resource	520 Paseo Miramar	Los Angeles Historic-Cultural Monument
Filipino Christian Church		Historic Resource	301 North Union Avenue	Los Angeles Historic-Cultural Monument
Fine Arts Building (Global Marine House)		Historic Resource	807-815 West 7th Street	Los Angeles Historic-Cultural Monument
Finney's Cafeteria		Historic Resource	217-219 West 6th Street	Los Angeles Historic-Cultural Monument
Fire Station No. 1		Historic Resource	2230 Pasadena Avenue	Los Angeles Historic-Cultural Monument
Fire Station No. 14		Historic Resource	3401 South Central Avenue	California Register Of Historical Resources National Register Of Historic Places
Fire Station No. 21	La Historic-Cultural Monument No. 787	Historic Resource		Los Angeles Historic-Cultural Monument
Fire Station No. 23		Historic Resource	225 East 5th Street	California Register Of Historical Resources National Register Of Historic Places Los Angeles Historic-Cultural Monument
Fire Station No. 27		Historic Resource	1355 North Cahuenga Boulevard And 1333 Cole Place	Los Angeles Historic-Cultural Monument
Fire Station No. 29		Historic Resource	158 South Western Avenue	Los Angeles Historic-Cultural Monument
Fire Station No. 30		Historic Resource	1401 South Central Avenue	California Register Of Historical Resources National Register Of Historic Places Los Angeles Historic-Cultural Monument
Firestone Tire Building	La Historic-Cultural Monument No. 1020	Historic Resource		Los Angeles Historic-Cultural Monument
First African Methodist Episcopal Church Building - Site Of (Demolished 07/04/1972)		Historic Resource	754-760 East 8th Street And 801 South Towne Avenue	Los Angeles Historic-Cultural Monument
First African Methodist Episcopal Zion Cathedral & Community Center	La Historic-Cultural Monument No. 341	Historic Resource		Los Angeles Historic-Cultural Monument
First Baptist Church Of Los Angeles		Historic Resource	2875 West 8th Street, 2960-2982 Leeward Avenue, And 760 South Westmoreland Avenue	Los Angeles Historic-Cultural Monument
First Baptist Church Of San Pedro	La Historic-Cultural Monument No. 505	Historic Resource		Los Angeles Historic-Cultural Monument
First Congregational Church	La Historic-Cultural Monument No. 706	Historic Resource		Los Angeles Historic-Cultural Monument
First Los Angeles Aqueduct Cascades	La Historic-Cultural Monument No. 742; Los Angeles Aqueduct Cascades; The Cascades; The Cascades	Historic Resource		California Register Of Historical Resources Los Angeles Historic-Cultural Monument
First Presbyterian Church Of Los Angeles	La Historic-Cultural Monument No. 754	Historic Resource		Los Angeles Historic-Cultural Monument

PRIMARY NAME	OTHER NAMES	RESOURCE TYPE	PRIMARY ADDRESS/LOCATION DESCRIPTION	EVALUATION STATUS
First Street Bridge, No. 53c1166	1st Street Bridge; 1st Street Viaduct; First Street Viaduct; La Historic-Cultural Monument No. 909	Historic Resource		Los Angeles Historic-Cultural Monument
First United Methodist Church Of Hollywood		Historic Resource	6817 Franklin Avenue	Los Angeles Historic-Cultural Monument
First Walt Disney Studio - Site Of		Historic Resource	2660-2664 & 2701-2739 North Hyperion Avenue; 2646-2664 & 2710-2746 Griffith Park Boulevard, 3616-3618 Monon Street & 3027-3033 Angus Street	Los Angeles Historic-Cultural Monument
Fitzgerald House		Historic Resource	2525 South Arlington Avenue And 3115-3125 West Adams Boulevard	Los Angeles Historic-Cultural Monument
Fletcher Drive Bridge Over The Los Angeles River		Historic Resource	Fletcher Drive	Los Angeles Historic-Cultural Monument
Foreman & Clark Building	La Historic-Cultural Monument No. 953	Historic Resource		Los Angeles Historic-Cultural Monument
Forthmann Carriage Barn (Relocated Site)		Historic Resource	812 North Edgeware Road	Los Angeles Historic-Cultural Monument
Forthmann House (Relocated Site)		Historic Resource	2801-2803 Hoover Street And 1102-1114 West 28th Street	Los Angeles Historic-Cultural Monument
Forthmann House & Carriage Barn (Original Site)		Historic Resource	629 West 18th Street	Los Angeles Historic-Cultural Monument
Founder's Church Of Religious Science	La Historic-Cultural Monument No. 727	Historic Resource		Los Angeles Historic-Cultural Monument
Founders Oak - Site Of (Cut Down)		Historic Resource	Haverford Avenue (Between Sunset Boulevard And Antioch Street)	Los Angeles Historic-Cultural Monument
Fourth Street Bridge, No. 53c0044	4th Street Bridge; 4th Street Viaduct; Fourth Street Viaduct; La Historic-Cultural Monument No. 906	Historic Resource		Los Angeles Historic-Cultural Monument
Fox Bruin Theater	Bruin Theatre; La Historic-Cultural Monument No. 361	Historic Resource		Los Angeles Historic-Cultural Monument
Fox Village Theatre	La Historic-Cultural Monument No. 362	Historic Resource		Los Angeles Historic-Cultural Monument
Foy House	1300 Block Of Carroll Avenue Contributor; La Historic-Cultural Monument No. 8; Samuel Calvert Foy Residence	Historic Resource		National Register Of Historic Places Los Angeles Historic-Cultural Monument
Frank C. Hill House	Hill House; La Historic-Cultural Monument No. 980	Historic Resource		Los Angeles Historic-Cultural Monument
Frank E. Hartigan Residence	La Historic-Cultural Monument No. 969	Historic Resource		Los Angeles Historic-Cultural Monument
Franklin Avenue Bridge (Shakespeare Bridge)		Historic Resource	Franklin Avenue	Los Angeles Historic-Cultural Monument
Franklin Garden Apartments - Site Of (Demolished July 1978)		Historic Resource	6915-6933 Franklin Avenue	Los Angeles Historic-Cultural Monument

Cultural Resources Impact Analysis Technical Memorandum

PRIMARY NAME	OTHER NAMES	RESOURCE TYPE	PRIMARY ADDRESS/LOCATION DESCRIPTION	EVALUATION STATUS
Franklin T. Briles Residence	La Historic-Cultural Monument No. 809	Historic Resource		Los Angeles Historic-Cultural Monument
Frederic M. Ashley House		Historic Resource	740-742 North Avenue 66	Los Angeles Historic-Cultural Monument
Frederick A. Hanson Residence	La Historic-Cultural Monument No. 1031	Historic Resource		Los Angeles Historic-Cultural Monument
Freeman G. Teed House		Historic Resource	2365-2367 Scarff Street	Los Angeles Historic-Cultural Monument
Freeman House	Frank Lloyd Wright Textile Block House; Frank Lloyd Wright Textile Block House (Thematic) Freeman House; La Historic-Cultural Monument No. 247; Samuel Freeman House; Samuel Freeman House	Historic Resource		California Register Of Historical Resources National Register Of Historic Places California Historical Landmarks Los Angeles Historic-Cultural Monument National Historic Landmarks
Fremont, John C., Branch	19-0053-034 Survey Number John C. Fremont Library, La Brach Libraries Zz**Zz Survey Number	Historic Resource	6121 Melrose Ave	National Register Of Historic Places
Friday Morning Club Variety Arts Center	19-0053-015 Survey Number 19-0053-034 Survey Number Friday Morning Club Official Historic Name Variety Arts Center	Historic Resource	938 S Figueroa St	National Register Of Historic Places
Furlong House	La Historic-Cultural Monument No. 678; Van Buren Place Historic District Contributor	Historic Resource		National Register Of Historic Places Los Angeles Historic-Cultural Monument
G. W. E. Griffith House		Historic Resource	5915-5919 Echo Street	Los Angeles Historic-Cultural Monument
Gabrielino Indian Site		Historic Resource	Fern Dell (Griffith Park)	Los Angeles Historic-Cultural Monument
Ganahl House	La Historic-Cultural Monument No. 1012	Historic Resource		Los Angeles Historic-Cultural Monument
Gans Brothers Building	La Historic-Cultural Monument No. 737	Historic Resource		Los Angeles Historic-Cultural Monument
Garber House	La Historic-Cultural Monument No. 874	Historic Resource		Los Angeles Historic-Cultural Monument
Garbutt House	19-0053-034 Survey Number Estate Hathaway Mansion/Estate	Historic Resource	1809 Apex Ave	National Register Of Historic Places
Garbutt House (Hathaway Mansion And Estate)		Historic Resource	1809 Apex Avenue	California Register Of Historical Resources National Register Of Historic Places
Garden Court Apartment (Demolished)		Historic Resource	7021 Hollywood Boulevard	Los Angeles Historic-Cultural Monument
Garden Of Oz	La Historic-Cultural Monument No. 996	Historic Resource		Los Angeles Historic-Cultural Monument
Garfield Building		Historic Resource	403 West 8th Street	California Register Of Historical Resources National Register Of Historic Places Los Angeles Historic-Cultural Monument
Garment Capitol Building	La Historic-Cultural Monument No. 930	Historic Resource		National Register Of Historic Places Los Angeles Historic-Cultural Monument
Garment Capitol Building Anjac Fashion Bldg	Garment Capitol Bldg, 217 E 8th St Bldg, Anjac Fashion Bldg Official Historic Name Garment Capitol Building Official Historic Name	Historic Resource	217 E 8th St	National Register Of Historic Places
Garvanza Pumping Station And Site Of Highland Reservoir	La Historic-Cultural Monument No. 412	Historic Resource		Los Angeles Historic-Cultural Monument
Gayley Terrace	La Historic-Cultural Monument No. 363	Historic Resource		Los Angeles Historic-Cultural Monument

PRIMARY NAME	OTHER NAMES	RESOURCE TYPE	PRIMARY ADDRESS/LOCATION DESCRIPTION	EVALUATION STATUS
General Douglas Macarthur Park (Formerly Westlake Park)		Historic Resource	2200 Wilshire Boulevard, 2100-2320 West 6th Street, 610-680 Park View Street, And 601-631 South Alvarado Street	Los Angeles Historic-Cultural Monument
General Petroleum Building	General Petroleum Company; La Historic-Cultural Monument No. 766; Pegasus Apartments	Historic Resource		National Register Of Historic Places Los Angeles Historic-Cultural Monument
General Phineas Banning Residence	Banning Manor; Banning Museum And Residence; Banning Park; Banning Park (General Phineas Banning Residence); Banning Park (General Phineas Banning Residence); Banning Park And Recreation Center; La Historic-Cultural Monument No. 25; The Banning Museum	Historic Resource		California Register Of Historical Resources National Register Of Historic Places Los Angeles Historic-Cultural Monument
George F. Bovard Administration Building	La Historic-Cultural Monument No. 1048	Historic Resource		Los Angeles Historic-Cultural Monument
George R. Kress House		Historic Resource	2337 Benedict Canyon Dr.	California Register Of Historical Resources National Register Of Historic Places Los Angeles Historic-Cultural Monument
George W. Wilson Estate - Lots 39 And 41 (Demolished 1989)		Historic Resource	616 North Avenue 66	Los Angeles Historic-Cultural Monument
Gerry Building	La Historic-Cultural Monument No. 709	Historic Resource	910 S Los Angeles Street	National Register Of Historic Places Los Angeles Historic-Cultural Monument
Gerst Residence	La Historic-Cultural Monument No. 759	Historic Resource		Los Angeles Historic-Cultural Monument
Giannini Building	Bank Of America Building; Bank Of Italy Building; La Historic-Cultural Monument No. 354; Trans-America Building	Historic Resource		Los Angeles Historic-Cultural Monument
Gibbons-Del Rio Residence	Delores Del Rio House; La Historic-Cultural Monument No. 1038	Historic Resource		Los Angeles Historic-Cultural Monument
Gilbert Residence	Alvarado Terrace Historic District Contributor; Gilbert-Mcculloch House; La Historic-Cultural Monument No. 85	Historic Resource		National Register Of Historic Places Los Angeles Historic-Cultural Monument
Gilbert W. Lindsay House	52nd Place Historic District Contributor; La Historic-Cultural Monument No. 726	Historic Resource		National Register Of Historic Places Los Angeles Historic-Cultural Monument
Gilmore Gasoline Service Station		Historic Resource	853-859 North Highland Avenue And 6800 Willoughby Avenue	Los Angeles Historic-Cultural Monument
Glassell Park Elementary School		Historic Resource	2211 West Avenue 30	California Register Of Historical Resources National Register Of Historic Places
Glen Lukens Home And Studio	La Historic-Cultural Monument No. 866	Historic Resource		Los Angeles Historic-Cultural Monument
Glendale / Hyperion Bridge		Historic Resource	Los Angeles River	Los Angeles Historic-Cultural Monument
Gless Apartments	La Historic-Cultural Monument No. 804	Historic Resource		Los Angeles Historic-Cultural Monument

Cultural Resources Impact Analysis Technical Memorandum

PRIMARY NAME	OTHER NAMES	RESOURCE TYPE	PRIMARY ADDRESS/LOCATION DESCRIPTION	EVALUATION STATUS
Gless Farmhouse	La Historic-Cultural Monument No. 982; Simon Gless Farmhouse	Historic Resource		Los Angeles Historic-Cultural Monument
Golden Gate Theater	19-0022-001 Survey Number Vega Building	Historic Resource	5170 E Whittier Blvd	National Register Of Historic Places
Golden State Mutual Life Insurance Building	La Historic-Cultural Monument No. 580	Historic Resource		National Register Of Historic Places Los Angeles Historic-Cultural Monument
Golden State Mutual Life Insurance Company Home Office	Golden State Mutual; Golden State Mutual Life Insurance Building; La Historic-Cultural Monument No. 1000	Historic Resource		Los Angeles Historic-Cultural Monument
Goldenfeld House	La Historic-Cultural Monument No. 632	Historic Resource		Los Angeles Historic-Cultural Monument
Goodyear Tract Home #1	La Historic-Cultural Monument No. 1033	Historic Resource		Los Angeles Historic-Cultural Monument
Goodyear Tract Home #2	La Historic-Cultural Monument No. 1034	Historic Resource		Los Angeles Historic-Cultural Monument
Goodyear Tract Home #3	La Historic-Cultural Monument No. 1035	Historic Resource		Los Angeles Historic-Cultural Monument
Goodyear Tract Home #4	La Historic-Cultural Monument No. 1036	Historic Resource		Los Angeles Historic-Cultural Monument
Gordon L. Mcdonough House		Historic Resource	2532 5th Avenue	Los Angeles Historic-Cultural Monument
Gould-Lafetra House	La Historic-Cultural Monument No. 886	Historic Resource		Los Angeles Historic-Cultural Monument
Gramercy Homestead Park		Historic Resource	2400-2402 Gramercy Park And 2098-2108 West 24th Street	Los Angeles Historic-Cultural Monument
Granada Buildings	Granada Shoppes And Studios; Granada Shoppes And Studios; Granada Shoppes And Studios Building; La Historic-Cultural Monument No. 238	Historic Resource		National Register Of Historic Places Los Angeles Historic-Cultural Monument
Granada Shoppes And Studios	19-0053-034 Survey Number Granada Buildings	Historic Resource	672 S Lafayette Park Pl	National Register Of Historic Places
Granite Block Paving (Between Alameda Street And North Main Street)		Historic Resource	Bruno Street	Los Angeles Historic-Cultural Monument
Grauman's Chinese Theater	Hollywood Boulevard Commercial And Entertainment District Contributor; La Historic-Cultural Monument No. 55; Mann's Chinese Theater; Tcl Chinese Theater	Historic Resource		National Register Of Historic Places Los Angeles Historic-Cultural Monument
Gray Building	La Historic-Cultural Monument No. 709	Historic Resource		Los Angeles Historic-Cultural Monument
Great Republic Life Building	Great Republic Lofts; La Historic-Cultural Monument No. 957	Historic Resource		Los Angeles Historic-Cultural Monument
Greenacres	Harold Lloyd Estate; Harold Lloyd Estate (Greenacres); Harold Lloyd Estate (Greenacres); La Historic-Cultural Monument No. 279	Historic Resource		California Register Of Historical Resources National Register Of Historic Places Los Angeles Historic-Cultural Monument
Grether & Grether Building		Historic Resource	730 South Los Angeles Street	Los Angeles Historic-Cultural Monument
Grier House	La Historic-Cultural Monument No. 833	Historic Resource		Los Angeles Historic-Cultural Monument
Grieri - Musser House		Historic Resource	403 South Bonnie Brae Street	Los Angeles Historic-Cultural Monument

PRIMARY NAME	OTHER NAMES	RESOURCE TYPE	PRIMARY ADDRESS/LOCATION DESCRIPTION	EVALUATION STATUS
Griffith Observatory		Historic Resource	2500 East Observatory Road	Los Angeles Historic-Cultural Monument
Griffith Park	La Historic-Cultural Monument No. 942	Historic Resource		Los Angeles Historic-Cultural Monument
Gross House	La Historic-Cultural Monument No. 695	Historic Resource		Los Angeles Historic-Cultural Monument
Guaranty Building		Historic Resource	6331 Hollywood Boulevard	California Register Of Historical Resources National Register Of Historic Places
Guasti Villa - Busby Berkley Estate	Guasti Villa/Busby Berkeley Estate, Garage & Grounds; La Historic-Cultural Monument No. 478; Prana Theological Seminary	Historic Resource		Los Angeles Historic-Cultural Monument
Gustav R. Rich House	La Historic-Cultural Monument No. 834	Historic Resource		Los Angeles Historic-Cultural Monument
Gwynn Wilson Student Union	La Historic-Cultural Monument No. 1049	Historic Resource		Los Angeles Historic-Cultural Monument
H. Stanley Bent House (Including Carriage House And Front Fountain)		Historic Resource	4201 Glenalbyn Drive	Los Angeles Historic-Cultural Monument
H. W. Ayres House	La Historic-Cultural Monument No. 753; Old Library	Historic Resource		Los Angeles Historic-Cultural Monument
Haas House	La Historic-Cultural Monument No. 633	Historic Resource		Los Angeles Historic-Cultural Monument
Hacienda Arms Apartments		Historic Resource	8439 Sunset Boulevard	California Register Of Historical Resources National Register Of Historic Places
Hackett, Edward Alexander Kelley, House	NPS-03000428-0000 National Register	Historic Resource	1317 S Westlake Ave	National Register Of Historic Places
Haight-Dandridge Residence	La Historic-Cultural Monument No. 1044	Historic Resource		Los Angeles Historic-Cultural Monument
Hale House (Heritage Square)		Historic Resource	3800 Homer Street	California Register Of Historical Resources National Register Of Historic Places Los Angeles Historic-Cultural Monument
Halifax Apartments		Historic Resource	6376 Yucca Street	California Register Of Historical Resources National Register Of Historic Places
Hamburger's Department Store	Broadway Theater And Commercial District Contributor; La Historic-Cultural Monument No. 459; May Company, Downtown; The Great White Store	Historic Resource		National Register Of Historic Places Los Angeles Historic-Cultural Monument
Hamma House	La Historic-Cultural Monument No. 797	Historic Resource		Los Angeles Historic-Cultural Monument
Hancock Memorial Museum		Historic Resource	3616 University Avenue	Los Angeles Historic-Cultural Monument
Hancock Park		Historic Resource		California Historical Landmarks Los Angeles Historic Preservation Overlay Zone
Hancock Park La Brea		Historic Resource	Hancock Park, 5801 Wilshire Blvd Between Ogden And Curson Sts, Los Angeles	California Historical Landmarks
Hangar No. 1 Building	Hangar One; Hangar One; La Historic-Cultural Monument No. 44	Historic Resource		National Register Of Historic Places Los Angeles Historic-Cultural Monument
Hangar One		Historic Resource	5701 W Imperial Hwy	National Register Of Historic Places

PRIMARY NAME	OTHER NAMES	RESOURCE TYPE	PRIMARY ADDRESS/LOCATION DESCRIPTION	EVALUATION STATUS
Hannah Schwartz Apartments	Gertrude And Harry Kaye Building; La Historic-Cultural Monument No. 1002	Historic Resource		Los Angeles Historic-Cultural Monument
Hanson Puthuff House	La Historic-Cultural Monument No. 752	Historic Resource		Los Angeles Historic-Cultural Monument
Harbor View House		Historic Resource	907-945 Beacon Street And 912-928 Palos Verdes Street	Los Angeles Historic-Cultural Monument
Harpel House #1	La Historic-Cultural Monument No. 896	Historic Resource		Los Angeles Historic-Cultural Monument
Harris Newmark Building		Historic Resource	127 East 9th Street	Los Angeles Historic-Cultural Monument
Harry And Grace Wurtzel House		Historic Resource	926 Longwood Avenue	Los Angeles Historic-Cultural Monument
Harry J. Wolff House	La Historic-Cultural Monument No. 828	Historic Resource		Los Angeles Historic-Cultural Monument
Harvester Farms	La Historic-Cultural Monument No. 645	Historic Resource		Los Angeles Historic-Cultural Monument
Hauerwaas-Kusayanagi Residence	La Historic-Cultural Monument No. 990	Historic Resource		Los Angeles Historic-Cultural Monument
Haven Of Rest	La Historic-Cultural Monument No. 897	Historic Resource		Los Angeles Historic-Cultural Monument
Headley/Handley House	La Historic-Cultural Monument No. 563	Historic Resource		Los Angeles Historic-Cultural Monument
Heart House	La Historic-Cultural Monument No. 684	Historic Resource		Los Angeles Historic-Cultural Monument
Heerman Estate	La Historic-Cultural Monument No. 943	Historic Resource		Los Angeles Historic-Cultural Monument
Heinsbergen Decorating Company Building	A.T. Heinsbergen & Company Building; Heinsbergen Building; La Historic-Cultural Monument No. 275	Historic Resource	7415 Beverly Blvd	National Register Of Historic Places Los Angeles Historic-Cultural Monument
Helen Hunt Jackson Branch		Historic Resource	2330 Naomi Street	California Register Of Historical Resources National Register Of Historic Places
Hellman Building	La Historic-Cultural Monument No. 729; Spring Street Financial District (Boundary Increase) Contributor	Historic Resource		National Register Of Historic Places Los Angeles Historic-Cultural Monument
Hellman House	La Historic-Cultural Monument No. 822	Historic Resource		Los Angeles Historic-Cultural Monument
Henry J. Foster Residence		Historic Resource	1030-1030 1/2 West 23rd Street	Los Angeles Historic-Cultural Monument
Henry J. Reuman Residence		Historic Resource	923-925 West 23rd Street	Los Angeles Historic-Cultural Monument
Henry Shire Residence	Henry Shire House; La Historic-Cultural Monument No. 973	Historic Resource		Los Angeles Historic-Cultural Monument
Henry W. O'melveny House	La Historic-Cultural Monument No. 756	Historic Resource		Los Angeles Historic-Cultural Monument
Herald Examiner Building	La Historic-Cultural Monument No. 178; Los Angeles Herald-Examiner	Historic Resource		National Register Of Historic Places Los Angeles Historic-Cultural Monument
Heritage Square Museum	La Historic-Cultural Monument No. 1009	Historic Resource		Los Angeles Historic-Cultural Monument
Herivel House And Arroyo Stone Wall		Historic Resource	4979-4983 North Sycamore Terrace And 4979-4985 North Figueroa Street	Los Angeles Historic-Cultural Monument
Herman H. Kerckhoff Residence	Herman Kerckhoff House; La Historic-Cultural Monument No. 1043	Historic Resource		Los Angeles Historic-Cultural Monument
Hermon Car Wall	La Historic-Cultural Monument No. 944	Historic Resource		Los Angeles Historic-Cultural Monument
Hewitt Residence	La Historic-Cultural Monument No. 702	Historic Resource		Los Angeles Historic-Cultural Monument

PRIMARY NAME	OTHER NAMES	RESOURCE TYPE	PRIMARY ADDRESS/LOCATION DESCRIPTION	EVALUATION STATUS
Higgins / Verbeck / Hirsch Mansion		Historic Resource	637 South Lucerne Boulevard	Los Angeles Historic-Cultural Monument
Higgins Building	La Historic-Cultural Monument No. 873	Historic Resource		Los Angeles Historic-Cultural Monument
Highland Park Ebell Club Building	La Historic-Cultural Monument No. 284	Historic Resource		Los Angeles Historic-Cultural Monument
Highland Park Masonic Temple		Historic Resource	5567 North Figueroa Street And 104 North Avenue 56	California Register Of Historical Resources National Register Of Historic Places Los Angeles Historic-Cultural Monument
Highland Park Masonic Temple	19-0053-14 Survey Number	Historic Resource	104 N Ave 56	National Register Of Historic Places
Highland Park Police Station Northeast Police St	19-0053-14 Survey Number Highland Park Police Station Official Historic Name Los Angeles Police Station No. 19 Northeast Police Station	Historic Resource	6045 York Blvd	National Register Of Historic Places
Highland Theater Building		Historic Resource	5600-5608 North Figueroa Street And 103 East Avenue 56	Los Angeles Historic-Cultural Monument
Highland Towers Apartments		Historic Resource	1920-1928 North Highland Avenue	Los Angeles Historic-Cultural Monument
Highland-Camrose Bungalow Village		Historic Resource	2103-2115 1/2 North Highland Avenue, 6814-6836 Alta Loma Terrace, And 6819 Camrose Avenue	California Register Of Historical Resources National Register Of Historic Places Los Angeles Historic-Cultural Monument
Hillside House By Carl Maston	La Historic-Cultural Monument No. 668	Historic Resource		Los Angeles Historic-Cultural Monument
Hiner House		Historic Resource	4755-4757 North Figueroa Street	Los Angeles Historic-Cultural Monument
Hiram V. Short Residence		Historic Resource	2108-2110 1/2 Estrella Avenue	Los Angeles Historic-Cultural Monument
Hlaffer-Courcier Residence		Historic Resource	2574 Glendower Avenue	Los Angeles Historic-Cultural Monument
Hodel Residence And Tea House	La Historic-Cultural Monument No. 802	Historic Resource		Los Angeles Historic-Cultural Monument
Holiday Bowl	Holiday Bowl And Coffee Shop; La Historic-Cultural Monument No. 688	Historic Resource		Los Angeles Historic-Cultural Monument
Hollyhock House	Barnsdall Park; Barnsdall, Aline, Complex (Hollyhock House); La Historic-Cultural Monument No. 12	Historic Resource		National Register Of Historic Places Los Angeles Historic-Cultural Monument National Historic Landmarks
Hollywood American Legion Post #43		Historic Resource	2035 North Highland Avenue	Los Angeles Historic-Cultural Monument
Hollywood Cemetery Hollywood Memorial Park Cemetery	Hollywood Cemetery Official Historic Name Hollywood Forever Hollywood Memorial Park Cemetery	Historic Resource	6000 Santa Monica Blvd	National Register Of Historic Places
Hollywood Masonic Temple		Historic Resource	6840 Hollywood Boulevard	California Register Of Historical Resources National Register Of Historic Places Los Angeles Historic-Cultural Monument
Hollywood Melrose Hotel		Historic Resource	5150-5170 Melrose Boulevard	California Register Of Historical Resources National Register Of Historic Places
Hollywood Memorial Park		Historic Resource	6000 Santa Monica Boulevard	California Register Of Historical Resources National Register Of Historic Places
Hollywood Pilgrimage Memorial Monument		Historic Resource	2580 Cahuenga Boulevard	Los Angeles Historic-Cultural Monument

Cultural Resources Impact Analysis Technical Memorandum

PRIMARY NAME	OTHER NAMES	RESOURCE TYPE	PRIMARY ADDRESS/LOCATION DESCRIPTION	EVALUATION STATUS
Hollywood Plaza Hotel And Neon Sign	Hollywood Boulevard Commercial And Entertainment District Contributor; La Historic-Cultural Monument No. 665	Historic Resource		National Register Of Historic Places Los Angeles Historic-Cultural Monument
Hollywood Professional Building	Hollywood Boulevard Commercial And Entertainment District; La Historic-Cultural Monument No. 876	Historic Resource		National Register Of Historic Places Los Angeles Historic-Cultural Monument
Hollywood Roosevelt Hotel And Pool	La Historic-Cultural Monument No. 545	Historic Resource		Los Angeles Historic-Cultural Monument
Hollywood School For Girls (Women's Club Of Hollywood)		Historic Resource	1741-1751 North La Brea Avenue	Los Angeles Historic-Cultural Monument
Hollywood Sign And Land Underneath		Historic Resource	Mount Lee	Los Angeles Historic-Cultural Monument
Hollywood Walk Of Fame		Historic Resource	Hollywood Boulevard (Between Gower And La Brea) & Vine Street (Between Sunset And Yucca)	Los Angeles Historic-Cultural Monument
Hollywood Western Building		Historic Resource	5500-5510 Hollywood Boulevard And 1669-1685 North Western Avenue	Los Angeles Historic-Cultural Monument
Hollywoodland's Historic Granite Retaining Walls And Stairs		Historic Resource	Hollywoodland	Los Angeles Historic-Cultural Monument
Holmby House		Historic Resource	1221-1223 Holmby Avenue	Los Angeles Historic-Cultural Monument
Holmes Shannon House	Holmes-Shannon House; La Historic-Cultural Monument No. 885	Historic Resource		National Register Of Historic Places Los Angeles Historic-Cultural Monument
Horatio Cogswell House	La Historic-Cultural Monument No. 677	Historic Resource		Los Angeles Historic-Cultural Monument
Hotel Chancellor		Historic Resource	3191 West Seventh Street	California Register Of Historical Resources National Register Of Historic Places
Hotel Rosslyn Annex		Historic Resource	112 West 5th Street	California Register Of Historical Resources National Register Of Historic Places
How House	La Historic-Cultural Monument No. 895	Historic Resource		Los Angeles Historic-Cultural Monument
Howard - Nagin Residence		Historic Resource	146 South Fuller Avenue	Los Angeles Historic-Cultural Monument
Hunt Residence	La Historic-Cultural Monument No. 1063	Historic Resource		Los Angeles Historic-Cultural Monument
Hyde Park Congregational Church - Site Of (Demolished 1964)		Historic Resource	3408-3416 Hyde Park Boulevard And 6501-6505 Crenshaw Boulevard	Los Angeles Historic-Cultural Monument
I. Magnin And Company Building		Historic Resource	3240 Wilshire Boulevard And 650-666 New Hampshire Avenue	Los Angeles Historic-Cultural Monument
Idle Hour Cafe	La Historic-Cultural Monument No. 977; La Cana; Rudy's Keg	Historic Resource		Los Angeles Historic-Cultural Monument
Immanuel Presbyterian Church	La Historic-Cultural Monument No. 743	Historic Resource		Los Angeles Historic-Cultural Monument
Institute Of Musical Art		Historic Resource	3210 West 54th Street And 5401 10th Avenue	Los Angeles Historic-Cultural Monument
Irvine - Byrne Building		Historic Resource	249-259 South Broadway And 301 West 3rd Street	Los Angeles Historic-Cultural Monument

PRIMARY NAME	OTHER NAMES	RESOURCE TYPE	PRIMARY ADDRESS/LOCATION DESCRIPTION	EVALUATION STATUS
Irving, Washington, Branch	Washington Irving Branch Library Zz**Zz Survey Number	Historic Resource	1802 S Arlington Ave	National Register Of Historic Places
Israel House	La Historic-Cultural Monument No. 693	Historic Resource		Los Angeles Historic-Cultural Monument
Ivar I. Phillips Dwelling		Historic Resource	4200 North Figueroa Street	Los Angeles Historic-Cultural Monument
Ivar I. Phillips Residence		Historic Resource	4204 North Figueroa Street	Los Angeles Historic-Cultural Monument
Ivy Park Substation		Historic Resource	9070 Venice Boulevard	California Register Of Historical Resources National Register Of Historic Places Los Angeles Historic-Cultural Monument
J. A. Howsley House	La Historic-Cultural Monument No. 805	Historic Resource		Los Angeles Historic-Cultural Monument
J. B. Merrill House		Historic Resource	815 Elyria Drive	Los Angeles Historic-Cultural Monument
J. E. Maxwell Residence		Historic Resource	211 South Avenue 52	Los Angeles Historic-Cultural Monument
J. L. Hodge Residence	La Historic-Cultural Monument No. 771	Historic Resource		Los Angeles Historic-Cultural Monument
J. M. Haff 4-Plex	J.M. Haff Fourplex Residence; La Historic-Cultural Monument No. 739	Historic Resource		Los Angeles Historic-Cultural Monument
J.R. Dennison House	La Historic-Cultural Monument No. 818	Historic Resource		Los Angeles Historic-Cultural Monument
J.W. Blank Residence		Historic Resource	1950 North Edgemont Street	Los Angeles Historic-Cultural Monument
Jack Doyle Residence		Historic Resource	620 South Irving Boulevard	Los Angeles Historic-Cultural Monument
Jackson, Helen Hunt, Branch	La Public Library Branches, Helen Hunt Jackson Branch	Historic Resource	2330 Naomi St	National Register Of Historic Places
Jacobsen Duplex	La Historic-Cultural Monument No. 796	Historic Resource		Los Angeles Historic-Cultural Monument
Jacobson House	La Historic-Cultural Monument No. 674	Historic Resource		Los Angeles Historic-Cultural Monument
James F. Real Studio Office	La Historic-Cultural Monument No. 951	Historic Resource		Los Angeles Historic-Cultural Monument
James Goldstein Office	La Historic-Cultural Monument No. 829	Historic Resource		Los Angeles Historic-Cultural Monument
James H. Dodson Residence		Historic Resource	859-863 West 13th Street	Los Angeles Historic-Cultural Monument
James Oviatt Building	Alexander & Oviatt; La Historic-Cultural Monument No. 195	Historic Resource		National Register Of Historic Places Los Angeles Historic-Cultural Monument
Janes House		Historic Resource	6541 Hollywood Boulevard	Los Angeles Historic-Cultural Monument
Janss Investment Company Building	La Historic-Cultural Monument No. 364	Historic Resource		Los Angeles Historic-Cultural Monument
Janss Investment Company Uptown Branch Office Building (Sokol Hall)		Historic Resource	500-508 North Western Avenue And 4761-4775 Maplewood Avenue	Los Angeles Historic-Cultural Monument
Japanese Union Church Of Los Angeles		Historic Resource	120-122 North San Pedro Street	Los Angeles Historic-Cultural Monument
Jardinette Apartments	La Historic-Cultural Monument No. 390	Historic Resource	5128 Marathon St	National Register Of Historic Places Los Angeles Historic-Cultural Monument
Jefferson Branch		Historic Resource	2211 West Jefferson Boulevard	California Register Of Historical Resources National Register Of Historic Places
Jeffries House	La Historic-Cultural Monument No. 735	Historic Resource		Los Angeles Historic-Cultural Monument
Jensen's Recreation Center	La Historic-Cultural Monument No. 652	Historic Resource		Los Angeles Historic-Cultural Monument

Cultural Resources Impact Analysis Technical Memorandum

PRIMARY NAME	OTHER NAMES	RESOURCE TYPE	PRIMARY ADDRESS/LOCATION DESCRIPTION	EVALUATION STATUS
John Anson Ford Residence	La Historic-Cultural Monument No. 1027	Historic Resource		Los Angeles Historic-Cultural Monument
John B. Kane Residence		Historic Resource	2122 Bonsallo Avenue	Los Angeles Historic-Cultural Monument
John Barlow And Saxton Battery		Historic Resource	Fort Macarthur	California Register Of Historical Resources National Register Of Historic Places
John C. Fremont Branch Library	La Historic-Cultural Monument No. 303	Historic Resource		National Register Of Historic Places Los Angeles Historic-Cultural Monument
John C. Harrison Residence		Historic Resource	1154-1160 West 27th Street	Los Angeles Historic-Cultural Monument
John Entenza House	Case Study House #9; Case Study House #9; La Historic-Cultural Monument No. 530	Historic Resource		National Register Of Historic Places Los Angeles Historic-Cultural Monument
John F. Powers Residence		Historic Resource	1547 South Manhattan Place	Los Angeles Historic-Cultural Monument
John G. Jones Lodge	La Historic-Cultural Monument No. 725	Historic Resource		Los Angeles Historic-Cultural Monument
John Muir Branch Library	John Muir Branch; La Historic-Cultural Monument No. 305	Historic Resource		National Register Of Historic Places Los Angeles Historic-Cultural Monument
John R. Hunt House	La Historic-Cultural Monument No. 704	Historic Resource		Los Angeles Historic-Cultural Monument
John Sowden House	La Historic-Cultural Monument No. 762; Lloyd Wright/Sowden House; Sowden House	Historic Resource		National Register Of Historic Places Los Angeles Historic-Cultural Monument
Johnie's Coffee Shop Restaurant	Johnie's; La Historic-Cultural Monument No. 1045; Ram's; Romeo's Times Square	Historic Resource		Los Angeles Historic-Cultural Monument
Johnson House & Arroyo Stone Wall		Historic Resource	4985-4989 North Sycamore Terrace And 4985 North Figueroa Street	Los Angeles Historic-Cultural Monument
Jones And Emmons Building	La Historic-Cultural Monument No. 696	Historic Resource		Los Angeles Historic-Cultural Monument
Joseph L. Starr Farmhouse	La Historic-Cultural Monument No. 865; Starr Dairy Farmhouse	Historic Resource		Los Angeles Historic-Cultural Monument
Judson Rives Building	Broadway Central Building; Broadway Theater And Commercial District Contributor; Judson Building; La Historic-Cultural Monument No. 881	Historic Resource		National Register Of Historic Places Los Angeles Historic-Cultural Monument
Judson Studios	La Historic-Cultural Monument No. 62; USC College Of Fine Arts	Historic Resource	200 S Ave 66	National Register Of Historic Places Los Angeles Historic-Cultural Monument
Julius Bierlich Residence	La Historic-Cultural Monument No. 599	Historic Resource		Los Angeles Historic-Cultural Monument
Kallis House	La Historic-Cultural Monument No. 860	Historic Resource		Los Angeles Historic-Cultural Monument
Kalmick House	La Historic-Cultural Monument No. 634	Historic Resource		Los Angeles Historic-Cultural Monument
Kappe Residence	La Historic-Cultural Monument No. 623	Historic Resource		Los Angeles Historic-Cultural Monument
Kaye Residence	La Historic-Cultural Monument No. 952	Historic Resource		Los Angeles Historic-Cultural Monument
KCET Studios		Historic Resource	4391-4421 Sunset Boulevard And 1327-1435 North Hoover Street	Los Angeles Historic-Cultural Monument
Kelman Residence And Carriage Barn		Historic Resource	5029 Echo Street	Los Angeles Historic-Cultural Monument
Kelton Apartments	La Historic-Cultural Monument No. 365	Historic Resource		Los Angeles Historic-Cultural Monument

Cultural Resources Impact Analysis Technical Memorandum

PRIMARY NAME	OTHER NAMES	RESOURCE TYPE	PRIMARY ADDRESS/LOCATION DESCRIPTION	EVALUATION STATUS
Kennedy-Solow House	La Historic-Cultural Monument No. 923	Historic Resource		Los Angeles Historic-Cultural Monument
Keran Residence	La Historic-Cultural Monument No. 758	Historic Resource		Los Angeles Historic-Cultural Monument
Kerckhoff House		Historic Resource	730-746 West Adams Boulevard And 725 West 27th Street	Los Angeles Historic-Cultural Monument
Kerckoff Building & Annex	Kerckhoff Building & Annex; Kerckhoff Building & Annex; La Historic-Cultural Monument No. 806; Santa Fe Lofts	Historic Resource		California Register Of Historical Resources National Register Of Historic Places Los Angeles Historic-Cultural Monument
Kermin House	La Historic-Cultural Monument No. 697	Historic Resource		Los Angeles Historic-Cultural Monument
Kinney - Everhardy House	Alvarado Terrace Historic District Contributor; La Historic-Cultural Monument No. 88	Historic Resource		National Register Of Historic Places Los Angeles Historic-Cultural Monument
Kinney-Tabor House	La Historic-Cultural Monument No. 926	Historic Resource		Los Angeles Historic-Cultural Monument
Kissam House	La Historic-Cultural Monument No. 761	Historic Resource		Los Angeles Historic-Cultural Monument
Korean Bell And Belfry Of Friendship	Korean Friendship Bell; La Historic-Cultural Monument No. 187	Historic Resource		Los Angeles Historic-Cultural Monument
Korean Independence Memorial Building		Historic Resource	1368 West Jefferson Boulevard	Los Angeles Historic-Cultural Monument
Korean Philadelphia Presbyterian Church	Korean Royal Church; La Historic-Cultural Monument No. 91; Temple Sinai East	Historic Resource		Los Angeles Historic-Cultural Monument
Kramer House	La Historic-Cultural Monument No. 933	Historic Resource		Los Angeles Historic-Cultural Monument
Kress, George R., House		Historic Resource	2337 Benedict Canyon Dr	National Register Of Historic Places
Kun Residence	La Historic-Cultural Monument No. 1006	Historic Resource		Los Angeles Historic-Cultural Monument
La Belle Tour		Historic Resource	6200 Franklin Avenue	California Register Of Historical Resources National Register Of Historic Places
La Casa De Las Campanas	La Historic-Cultural Monument No. 239	Historic Resource		Los Angeles Historic-Cultural Monument
La Casa Sueno De Lewis Stone Ranch	La Historic-Cultural Monument No. 793	Historic Resource		Los Angeles Historic-Cultural Monument
La Fonda Restaurant Building	La Historic-Cultural Monument No. 268	Historic Resource		Los Angeles Historic-Cultural Monument
La Leyenda Apartments	La Historic-Cultural Monument No. 817	Historic Resource		Los Angeles Historic-Cultural Monument
La Marquise	La Historic-Cultural Monument No. 853	Historic Resource		Los Angeles Historic-Cultural Monument
La Paloma		Historic Resource	357-369 North Avenue 53 And 5300-5320 Granada Street	Los Angeles Historic-Cultural Monument
La Reina Theater		Historic Resource	14626 Ventura Boulevard	Los Angeles Historic-Cultural Monument
Lady Effie's Tea Parlor	La Historic-Cultural Monument No. 764	Historic Resource		Los Angeles Historic-Cultural Monument
Lake Hollywood Reservoir	La Historic-Cultural Monument No. 421; Lake Hollywood Reservoir (Including Mulholland Dam)	Historic Resource		Los Angeles Historic-Cultural Monument
Landfair Apartments	Everett Robison Hall; La Historic-Cultural Monument No. 320	Historic Resource		Los Angeles Historic-Cultural Monument

PRIMARY NAME	OTHER NAMES	RESOURCE TYPE	PRIMARY ADDRESS/LOCATION DESCRIPTION	EVALUATION STATUS
Lankershim Reading Room	La Historic-Cultural Monument No. 978	Historic Resource		Los Angeles Historic-Cultural Monument
Lasky-Demille Barn		Historic Resource	2100 North Highland Avenue	California Register Of Historical Resources National Register Of Historic Places
Latter House And Arroyo Stone Wall	La Historic-Cultural Monument No. 366	Historic Resource		Los Angeles Historic-Cultural Monument
Laurelwood Apartments	La Historic-Cultural Monument No. 228; Laurelwood Penthouse	Historic Resource		Los Angeles Historic-Cultural Monument
Lawrence And Martha Joseph Residence And Apartments		Historic Resource	3819-3827 Dunn Drive	Los Angeles Historic-Cultural Monument
Lechner House	La Historic-Cultural Monument No. 1024	Historic Resource		Los Angeles Historic-Cultural Monument
Lederer Residence	La Historic-Cultural Monument No. 204; Lederer House; Lederer Residence And Immediate Environments	Historic Resource		Los Angeles Historic-Cultural Monument
Lehman House	La Historic-Cultural Monument No. 715	Historic Resource		Los Angeles Historic-Cultural Monument
Leimert Plaza	La Historic-Cultural Monument No. 620	Historic Resource		Los Angeles Historic-Cultural Monument
Lento Brick Court	La Historic-Cultural Monument No. 986	Historic Resource		Los Angeles Historic-Cultural Monument
Leonis Adobe	La Historic-Cultural Monument No. 1; Miguel Leonis Adobe	Historic Resource		National Register Of Historic Places Los Angeles Historic-Cultural Monument
Life Magazine/Leimert Park House	La Historic-Cultural Monument No. 864	Historic Resource		Los Angeles Historic-Cultural Monument
Lincoln Avenue Church Building (Heritage Square)		Historic Resource	3800 Homer Street	Los Angeles Historic-Cultural Monument
Lincoln Heights Branch Library		Historic Resource	2530 Workman Street	California Register Of Historical Resources National Register Of Historic Places Los Angeles Historic-Cultural Monument
Lincoln Heights Department Of Water And Power Building	La Historic-Cultural Monument No. 384	Historic Resource		Los Angeles Historic-Cultural Monument
Lincoln Heights Jail	La Historic-Cultural Monument No. 587; Los Angeles City Jail	Historic Resource		Los Angeles Historic-Cultural Monument
Lincoln Park Carousel - Site Of (Demolished 08/25/1976)		Historic Resource	Valley Boulevard And Mission Road	Los Angeles Historic-Cultural Monument
Lincoln Place Apartments	La Historic-Cultural Monument No. 1008	Historic Resource		California Register Of Historical Resources Los Angeles Historic-Cultural Monument
Lincoln Theater	La Historic-Cultural Monument No. 744; Lincoln Theatre	Historic Resource	2300 S Central Ave	National Register Of Historic Places Los Angeles Historic-Cultural Monument
Linda Scott Residence	La Historic-Cultural Monument No. 963	Historic Resource		Los Angeles Historic-Cultural Monument
Lipetz House		Historic Resource	1843 North Dillon Street	Los Angeles Historic-Cultural Monument
Little Country Church Of Hollywood		Historic Resource	1750 North Argyle Avenue And 6151-6161 Carlos Avenue	Los Angeles Historic-Cultural Monument
Little Nugget (Travel Town - Griffith Park)		Historic Resource	5200 Zoo Drive	Los Angeles Historic-Cultural Monument
Lois Ellen Arnold Residence		Historic Resource	1978 Estrella Avenue	Los Angeles Historic-Cultural Monument

PRIMARY NAME	OTHER NAMES	RESOURCE TYPE	PRIMARY ADDRESS/LOCATION DESCRIPTION	EVALUATION STATUS
Los Altos Apartments		Historic Resource	4117-4127 Wilshire Boulevard	California Register Of Historical Resources National Register Of Historic Places Los Angeles Historic-Cultural Monument
Los Angeles Athletic Club Building	La Historic-Cultural Monument No. 69	Historic Resource		Los Angeles Historic-Cultural Monument
Los Angeles Central Library Building And Grounds	La Historic-Cultural Monument No. 46; Los Angeles Central Library; Los Angeles Central Library	Historic Resource	630 W 5th St	National Register Of Historic Places Los Angeles Historic-Cultural Monument
Los Angeles City Hall		Historic Resource	200 North Spring Street	Los Angeles Historic-Cultural Monument
Los Angeles Department Of Water And Power General Office Building (John Ferraro Building)	La Historic-Cultural Monument No. 1022; Los Angeles Department Of Water And Power Building (John Ferraro Office Building)	Historic Resource		Los Angeles Historic-Cultural Monument
Los Angeles Harbor Light Station		Historic Resource	Los Angeles Harbor (San Pedro Breakwater)	California Register Of Historical Resources National Register Of Historic Places
Los Angeles Homba Hongwanji Buddhist Temple	La Historic-Cultural Monument No. 313; National Center For The Preservation Of Democracy; Nishi Hongwanji Buddhist Temple	Historic Resource		Los Angeles Historic-Cultural Monument
Los Angeles Memorial Coliseum		Historic Resource	3911 South Figueroa Street	California Register Of Historical Resources National Register Of Historic Places California Historical Landmarks Los Angeles Historic-Cultural Monument
Los Angeles Nurses' Club		Historic Resource	245 South Lucas Avenue And 1405 Miramar Street	California Register Of Historical Resources National Register Of Historic Places Los Angeles Historic-Cultural Monument
Los Angeles Pacific Company Ivy Park Substation	19-0053-034 Survey Number Pacific Electric Railway Company Culver Substation Zz**Zz Survey Number	Historic Resource	9015 Venice Blvd	National Register Of Historic Places
Los Angeles Plaza Park	La Historic-Cultural Monument No. 64; Los Angeles Plaza; Los Angeles Plaza Historic District Contributor	Historic Resource		National Register Of Historic Places California Historical Landmarks Los Angeles Historic-Cultural Monument
Los Angeles Police Academy Rock Garden		Historic Resource	1880 North Academy Road	Los Angeles Historic-Cultural Monument
Los Angeles Public Library - Original Van Nuys Branch	La Historic-Cultural Monument No. 911; Van Nuys Branch Library; Van Nuys Branch Library	Historic Resource		National Register Of Historic Places Los Angeles Historic-Cultural Monument
Los Angeles Railway Huron Substation		Historic Resource	2640 North Huron Street	Los Angeles Historic-Cultural Monument
Los Angeles Stock Exchange	Barclay's Bank; La Historic-Cultural Monument No. 671; Spring Street Financial District Contributor; Spring Tower Lofts	Historic Resource		National Register Of Historic Places Los Angeles Historic-Cultural Monument
Los Angeles Stock Exchange Building	La Historic-Cultural Monument No. 205; Pacific Stock Exchange; Spring Street Financial District Contributor	Historic Resource		National Register Of Historic Places Los Angeles Historic-Cultural Monument

PRIMARY NAME	OTHER NAMES	RESOURCE TYPE	PRIMARY ADDRESS/LOCATION DESCRIPTION	EVALUATION STATUS
Los Angeles Theatre	Broadway Theater And Commercial District Contributor; La Historic-Cultural Monument No. 225; Los Angeles Theater	Historic Resource		National Register Of Historic Places Los Angeles Historic-Cultural Monument
Los Angeles Union Station Passenger Terminal And Grounds		Historic Resource	800-850 North Alameda Street And 357 Aliso Street	California Register Of Historical Resources National Register Of Historic Places Los Angeles Historic-Cultural Monument
Los Encinos State Historic Park (Rancho El Encino)		Historic Resource	16756 Moorpark Street	California Register Of Historical Resources National Register Of Historic Places
Los Feliz Brown Derby	La Historic-Cultural Monument No. 843	Historic Resource		Los Angeles Historic-Cultural Monument
Los Feliz Heights Steps		Historic Resource	Cromwell Avenue, Bonvue Avenue, Glencairn Road, Bryn Mawr Road, And Glendower Avenue	Los Angeles Historic-Cultural Monument
Los Orchidas	La Historic-Cultural Monument No. 821	Historic Resource		Los Angeles Historic-Cultural Monument
Louise Pratt House	La Historic-Cultural Monument No. 879; Menlo Avenue/29th Street Historic District Contributor	Historic Resource		National Register Of Historic Places Los Angeles Historic-Cultural Monument
Lovell House		Historic Resource	4616 Dundee Drive	California Register Of Historical Resources National Register Of Historic Places Los Angeles Historic-Cultural Monument
Loyola Theater		Historic Resource	8600-8610 South Sepulveda Boulevard And 6266 Manchester Avenue	Los Angeles Historic-Cultural Monument
Luby And Anastasia Bubeshko Apartments	A. And Luby Bubeshko Apartments; Anastasia Bubeshko Apartments; La Historic-Cultural Monument No. 831	Historic Resource		Los Angeles Historic-Cultural Monument
Lucien And Blanche Gray Residence		Historic Resource	2515-2519 4th Avenue	Los Angeles Historic-Cultural Monument
Lucy E. Wheeler/Martin E. Weil House	La Historic-Cultural Monument No. 991; Lucy E. Wheeler House	Historic Resource		Los Angeles Historic-Cultural Monument
Lugo Adobe Site	19-0053-034 Survey Number	Historic Resource	516 N Los Angeles St	California Historical Landmarks
Lummis House Charles Lummis Memorial Home	19-0053-14 Survey Number Lummis House; Charles Lummis Memorial Home Lummis House Official Historic Name Zz**Zz Survey Number	Historic Resource	200 E Ave 43	National Register Of Historic Places California Historical Landmarks
Lycurgus Lindsay Mansion		Historic Resource	3424-3426 West Adams Boulevard	Los Angeles Historic-Cultural Monument
Lydecker House	La Historic-Cultural Monument No. 918	Historic Resource		Los Angeles Historic-Cultural Monument
M. J. Connell Building Nos. 4-6	La Historic-Cultural Monument No. 711; Santee Village Lofts	Historic Resource		Los Angeles Historic-Cultural Monument
M. J. Connell Buildings Nos. 1-3 And 7	La Historic-Cultural Monument No. 710; Santee Court Lofts	Historic Resource		Los Angeles Historic-Cultural Monument
Machell-Seaman House		Historic Resource	2341 Scarff Street	California Register Of Historical Resources National Register Of Historic Places Los Angeles Historic-Cultural Monument

Cultural Resources Impact Analysis Technical Memorandum

PRIMARY NAME	OTHER NAMES	RESOURCE TYPE	PRIMARY ADDRESS/LOCATION DESCRIPTION	EVALUATION STATUS
Mack Sennett Studios	La Historic-Cultural Monument No. 256	Historic Resource		Los Angeles Historic-Cultural Monument
Macy Street Viaduct		Historic Resource	Cesar E. Chavez Avenue (Between Mission Road And Vignes Street)	Los Angeles Historic-Cultural Monument
Magic Castle	La Historic-Cultural Monument No. 406; Rollin B. Lane Estate	Historic Resource		Los Angeles Historic-Cultural Monument
Main Brick Synagogue	Congregation Talmud Torah Of Los Angeles Official Historic Name Congregation Talmud Torah NPS-01001192-0000 National Register	Historic Resource	247 N Breed St	National Register Of Historic Places
Malabar Branch Library	La Historic-Cultural Monument No. 304; Malabar Branch	Historic Resource		National Register Of Historic Places Los Angeles Historic-Cultural Monument
Margaret And Harry Hay House	Hay House; La Historic-Cultural Monument No. 981	Historic Resource		Los Angeles Historic-Cultural Monument
Margaret T. And Bettie Mead Creighton Residence		Historic Resource	2342 Scarff Street	Los Angeles Historic-Cultural Monument
Marquez Filling Station	La Historic-Cultural Monument No. 800	Historic Resource		Los Angeles Historic-Cultural Monument
Marsh Duplex	La Historic-Cultural Monument No. 999	Historic Resource		Los Angeles Historic-Cultural Monument
Marshall Flats	La Historic-Cultural Monument No. 823	Historic Resource		Los Angeles Historic-Cultural Monument
Marshall-Kline Residence	La Historic-Cultural Monument No. 961	Historic Resource		Los Angeles Historic-Cultural Monument
Martin E. Lindschow House		Historic Resource	381-383 West 10th Street	Los Angeles Historic-Cultural Monument
Mary Andrews Clark Residence Of The YWCA		Historic Resource	306 Loma Drive	California Register Of Historical Resources National Register Of Historic Places Los Angeles Historic-Cultural Monument
Mary E. Smith House	La Historic-Cultural Monument No. 798; North University Park Historic District Contributor	Historic Resource		National Register Of Historic Places Los Angeles Historic-Cultural Monument
Mary E. Stilson Residence	La Historic-Cultural Monument No. 824	Historic Resource		Los Angeles Historic-Cultural Monument
Mary P. Field House & Arroyo Stone Wall		Historic Resource	4967-4971 North Sycamore Terrace And 4967-4973 North Figueroa Street	Los Angeles Historic-Cultural Monument
Marymount High School Main Admin. Bldg. (Incl. Chapel & Auditorium)		Historic Resource	10643-10685 Sunset Boulevard And 101-121 Marymount Place	Los Angeles Historic-Cultural Monument
Masonic Temple	La Historic-Cultural Monument No. 342; Masonic Lodge #198; San Pedro Lodge	Historic Resource		Los Angeles Historic-Cultural Monument
Masquers Club Building (Site Of)		Historic Resource	1765 North Sycamore Avenue	Los Angeles Historic-Cultural Monument
Mauer House		Historic Resource	932 Rome Drive	Los Angeles Historic-Cultural Monument
Maverick's Flat	La Historic-Cultural Monument No. 679	Historic Resource		Los Angeles Historic-Cultural Monument
Max Factor Makeup Salon	Hollywood Boulevard Commercial And Entertainment District Contributor; Hollywood Museum; La Historic-Cultural Monument No. 593	Historic Resource		National Register Of Historic Places Los Angeles Historic-Cultural Monument

PRIMARY NAME	OTHER NAMES	RESOURCE TYPE	PRIMARY ADDRESS/LOCATION DESCRIPTION	EVALUATION STATUS
Maxwell House	La Historic-Cultural Monument No. 808	Historic Resource		Los Angeles Historic-Cultural Monument
May Company Garage	La Historic-Cultural Monument No. 1001	Historic Resource		Los Angeles Historic-Cultural Monument
May Company Wilshire	Academy Museum Of Motion Pictures; La Historic-Cultural Monument No. 566	Historic Resource		Los Angeles Historic-Cultural Monument
Mayan Theater	La Historic-Cultural Monument No. 460; The Mayan Theatre	Historic Resource		Los Angeles Historic-Cultural Monument
Mayfair Apartments And Rooftop Neon Sign	La Historic-Cultural Monument No. 867	Historic Resource		Los Angeles Historic-Cultural Monument
Mayflower Hotel		Historic Resource	531-535 South Grand Avenue	Los Angeles Historic-Cultural Monument
Mcalmon House	La Historic-Cultural Monument No. 1011	Historic Resource		Los Angeles Historic-Cultural Monument
Mccarty Memorial Christian Church		Historic Resource	4101 West Adams Boulevard	California Register Of Historical Resources National Register Of Historic Places
Mcdonnell Residence Founder's Home: Urban Academy		Historic Resource	601 North Wilcox Avenue & 595 North Wilcox Avenue	Los Angeles Historic-Cultural Monument
Mcgroarty Home And Grounds	La Historic-Cultural Monument No. 63; Rancho Chupa Rosa	Historic Resource		Los Angeles Historic-Cultural Monument
Mckinley Mansion (Demolished June 1994)		Historic Resource	310-312 South Lafayette Park Place	Los Angeles Historic-Cultural Monument
Mcnary House	La Historic-Cultural Monument No. 889	Historic Resource		Los Angeles Historic-Cultural Monument
Mcternan Residence	La Historic-Cultural Monument No. 1065	Historic Resource		Los Angeles Historic-Cultural Monument
Memorial Branch Library		Historic Resource	4625 West Olympic Boulevard	California Register Of Historical Resources National Register Of Historic Places Los Angeles Historic-Cultural Monument
Memory Chapel (Calvary Presbyterian Church)		Historic Resource	1146-1160 North Marine Avenue	Los Angeles Historic-Cultural Monument
Merced Theater	19-0053-015 Survey Number 19-0053-021 Survey Number 19-0053-034 Survey Number Merced Theatre Official Historic Name NPS-72000231-9999 National Register	Historic Resource	420 N Main St	California Historical Landmarks
Metropolitan Building	Broadway Theater And Commercial District Contributor; La Historic-Cultural Monument No. 1019	Historic Resource		National Register Of Historic Places Los Angeles Historic-Cultural Monument
Meyers House - Site Of (Demolished 1992)		Historic Resource	4340 Eagle Rock Boulevard	Los Angeles Historic-Cultural Monument
Michael J. Connell Carriage House	La Historic-Cultural Monument No. 779	Historic Resource		Los Angeles Historic-Cultural Monument
Michael Shannon Residence		Historic Resource	1970 Bonsallo Avenue	Los Angeles Historic-Cultural Monument
Midtown School (Site Plus Four John Lautner Buildings)		Historic Resource	4155 Russell Avenue	Los Angeles Historic-Cultural Monument
Milbank - Mcfie Estate	La Historic-Cultural Monument No. 420; Milbank Mansion	Historic Resource		Los Angeles Historic-Cultural Monument

PRIMARY NAME	OTHER NAMES	RESOURCE TYPE	PRIMARY ADDRESS/LOCATION DESCRIPTION	EVALUATION STATUS
Miller And Herriott Tract House		Historic Resource	1157-1163 West 27th Street And 2670-2676 Magnolia Avenue	California Register Of Historical Resources National Register Of Historic Places Los Angeles Historic-Cultural Monument
Miller House	La Historic-Cultural Monument No. 862	Historic Resource		Los Angeles Historic-Cultural Monument
Million Dollar Theater		Historic Resource	307 S. Broadway	California Register Of Historical Resources National Register Of Historic Places
Mills Cottage	La Historic-Cultural Monument No. 781	Historic Resource		Los Angeles Historic-Cultural Monument
Minister Residence		Historic Resource	4151-4167 Sea View Drive And 4163 Sea View Lane	Los Angeles Historic-Cultural Monument
Minnie Hill Palmer Residence (Dynamite Shed #133)		Historic Resource	22360 Devonshire Street	California Register Of Historical Resources National Register Of Historic Places Los Angeles Historic-Cultural Monument
Mission San Fernando Rey De Convento Building		Historic Resource	15151 San Fernando Mission Boulevard	California Register Of Historical Resources National Register Of Historic Places
Mission Wells And Settling Basin (Area Of)		Historic Resource	Havana Avenue And Bleeker Street	Los Angeles Historic-Cultural Monument
Moneta Branch		Historic Resource	4255 South Olive Street	California Register Of Historical Resources National Register Of Historic Places
Monroe Cottage	La Historic-Cultural Monument No. 894	Historic Resource		Los Angeles Historic-Cultural Monument
Montecito Apartments		Historic Resource	6650 Franklin Avenue	California Register Of Historical Resources National Register Of Historic Places
Montecito View House		Historic Resource	4115 Berenice Place	Los Angeles Historic-Cultural Monument
Monterey Apartments		Historic Resource	4600-4604 Los Fellz Boulevard	Los Angeles Historic-Cultural Monument
Monterey Trailer Park	La Historic-Cultural Monument No. 736	Historic Resource		Los Angeles Historic-Cultural Monument
Mooers, Frederick Mitchell, House	19-0053-034 Survey Number Fredrick M Mooers House	Historic Resource	818 S Bonnie Brae St	National Register Of Historic Places
Moreton Bay Fig Tree		Historic Resource	11000 National Boulevard, 3010 Tilden Avenue, And 11015 Clover Avenue	Los Angeles Historic-Cultural Monument
Morgan House (Harbor Area Ywca)		Historic Resource	437 West 9th Street	Los Angeles Historic-Cultural Monument
Morrell House		Historic Resource	215 North Avenue 53	Los Angeles Historic-Cultural Monument
Mortensen House		Historic Resource	103 South Wilton Drive	Los Angeles Historic-Cultural Monument
Mother Trust Superet Center		Historic Resource	2506-2522 West 3rd Street	Los Angeles Historic-Cultural Monument
Mount Carmel High School Building (Demolished 1983)		Historic Resource	814 West 70th Street	Los Angeles Historic-Cultural Monument
Mount Pleasant House (Heritage Square)		Historic Resource	3800 Homer Street	California Register Of Historical Resources National Register Of Historic Places Los Angeles Historic-Cultural Monument
Mount Washington Cable Car Station		Historic Resource	200-202 West Avenue 43	Los Angeles Historic-Cultural Monument

PRIMARY NAME	OTHER NAMES	RESOURCE TYPE	PRIMARY ADDRESS/LOCATION DESCRIPTION	EVALUATION STATUS
Mount Washington Hotel	La Historic-Cultural Monument No. 845; Self-Realization Fellowship International Headquarters	Historic Resource		Los Angeles Historic-Cultural Monument
Mudd Memorial Hall Of Philosophy	La Historic-Cultural Monument No. 1050	Historic Resource		Los Angeles Historic-Cultural Monument
Muir, John, Branch	John Muir Branch Library Zz**Zz Survey Number	Historic Resource	1005 W 64th St	National Register Of Historic Places
Muller House (Former Site)		Historic Resource	1542 South Beacon Street	Los Angeles Historic-Cultural Monument
Municipal Ferry Building (Maritime History Museum)		Historic Resource	Berth 84 (Foot Of 6th Street)	California Register Of Historical Resources National Register Of Historic Places Los Angeles Historic-Cultural Monument
Municipal Warehouse No. 1		Historic Resource	2500 Signal Street	California Register Of Historical Resources National Register Of Historic Places
Murdock Residence	La Historic-Cultural Monument No. 778	Historic Resource		Los Angeles Historic-Cultural Monument
Murphy Ranch Powerhouse		Historic Resource	1000 Rustic Road	California Register Of Historical Resources National Register Of Historic Places
Mutual Housing Association Site Office	La Historic-Cultural Monument No. 680	Historic Resource		Los Angeles Historic-Cultural Monument
National Biscuit Company Building	La Historic-Cultural Monument No. 888	Historic Resource		Los Angeles Historic-Cultural Monument
Natural History Museum	19-0053-034 Survey Number Natural History Museum Of Los Angeles	Historic Resource	900 Exposition Blvd	National Register Of Historic Places
Natural History Museum Of Los Angeles County		Historic Resource	900 Exposition Boulevard	California Register Of Historical Resources National Register Of Historic Places
Navy And Us Marine Corps Reserve Center		Historic Resource	1700 Stadium Wy	California Historical Landmarks
Neutra Office Building	La Historic-Cultural Monument No. 676	Historic Resource	2379 Glendale Blvd	National Register Of Historic Places Los Angeles Historic-Cultural Monument
Neutra, Richard And Dion, Vld Research House li		Historic Resource	2300 Silver Lake Boulevard	California Register Of Historical Resources National Register Of Historic Places
Nickel Leong Mansion	La Historic-Cultural Monument No. 849	Historic Resource		Los Angeles Historic-Cultural Monument
Nicolosi Estate		Historic Resource	414 Saint Pierre Road	Los Angeles Historic-Cultural Monument
Nin-Pole Residence	La Historic-Cultural Monument No. 892	Historic Resource		Los Angeles Historic-Cultural Monument
Nirvana Apartments	La Historic-Cultural Monument No. 816	Historic Resource		Los Angeles Historic-Cultural Monument
Normandie Hotel	Hotel Normandie La; La Historic-Cultural Monument No. 1013	Historic Resource		Los Angeles Historic-Cultural Monument
North Broadway-Buena Vista Street Bridge, No. 53c0545	Buena Vista Bridge; La Historic-Cultural Monument No. 907	Historic Resource		Los Angeles Historic-Cultural Monument
North Hollywood Amelia M Earhart Regional Branch	La Historic-Cultural Monument No. 302; North Hollywood Branch; North Hollywood Sidney Lanier Regional Branch	Historic Resource		National Register Of Historic Places Los Angeles Historic-Cultural Monument
North Main Street Bridge	La Historic-Cultural Monument No. 901	Historic Resource		Los Angeles Historic-Cultural Monument
North Spring Street Bridge	La Historic-Cultural Monument No. 900	Historic Resource		Los Angeles Historic-Cultural Monument

Cultural Resources Impact Analysis Technical Memorandum

PRIMARY NAME	OTHER NAMES	RESOURCE TYPE	PRIMARY ADDRESS/LOCATION DESCRIPTION	EVALUATION STATUS
North Vermont Avenue Moreton Bay Fig Trees	La Historic-Cultural Monument No. 940	Historic Resource		Los Angeles Historic-Cultural Monument
Northeast Police Station		Historic Resource	6045 York Boulevard	California Register Of Historical Resources National Register Of Historic Places Los Angeles Historic-Cultural Monument
NPS-05001407-0000	Sears, Roebuck & Company Mail Order Building Official Historic Name	Historic Resource	2650 E Olympic Blvd	National Register Of Historic Places
O'Neill Duplex No. 1	La Historic-Cultural Monument No. 868	Historic Resource		Los Angeles Historic-Cultural Monument
Oak Glen Ranch	La Historic-Cultural Monument No. 838	Historic Resource		Los Angeles Historic-Cultural Monument
Oak Tree (Demolished 1997)		Historic Resource	Louise Avenue (210 Feet South Of Ventura Boulevard)	Los Angeles Historic-Cultural Monument
Oakridge And Grounds	La Historic-Cultural Monument No. 484; Oakridge Estate; Stanwyck Residence	Historic Resource		Los Angeles Historic-Cultural Monument
Occidental College Hall Of Letters Building (Savoy Apartments)		Historic Resource	111-129 7/8 North Avenue 50	Los Angeles Historic-Cultural Monument
Octagon House (Heritage Square)		Historic Resource	3800 Homer Street	Los Angeles Historic-Cultural Monument
Octavius W. Morgan Residence		Historic Resource	179-181 South Alta Vista Boulevard	Los Angeles Historic-Cultural Monument
Ojai Apartments	La Historic-Cultural Monument No. 842	Historic Resource		Los Angeles Historic-Cultural Monument
Old 6th Street Wooden Bridge - Site Of (Removed 1968)		Historic Resource	Hollenbeck Park Lake	Los Angeles Historic-Cultural Monument
Old Eagle Rock Branch Library	Eagle Rock Branch Library; Eagle Rock Branch Library; Eagle Rock Carnegie Library; Eagle Rock Community Cultural Center; La Historic-Cultural Monument No. 292	Historic Resource		National Register Of Historic Places Los Angeles Historic-Cultural Monument
Old Fire Station #6		Historic Resource	534 East Edgeware Road	Los Angeles Historic-Cultural Monument
Old Plaza Church Iglesia De Nuestra Senora La Rein	19-0053-021 Survey Number Iglesia De Nuestra Senora La Reina De Los Angeles La Placita NPS-72000231-9999 National Register	Historic Resource	535 N Main St	California Historical Landmarks
Old Plaza Firehouse	19-0053-015 Survey Number 19-0053-021 Survey Number 19-0053-034 Survey Number	Historic Resource	134 Plaza St	California Historical Landmarks
Old Santa Monica Forestry Station		Historic Resource	Rustic Canyon Recreation Center, Nw Corner Of Latimer And Hilltree Rds, Los Angeles	California Historical Landmarks
Old Stage Coach Trail Property		Historic Resource	South Chatsworth Park	California Register Of Historical Resources National Register Of Historic Places Los Angeles Historic-Cultural Monument
Olin Hall Of Engineering, USC	La Historic-Cultural Monument No. 1054	Historic Resource		Los Angeles Historic-Cultural Monument
Oliver Flats	La Historic-Cultural Monument No. 929	Historic Resource		Los Angeles Historic-Cultural Monument

PRIMARY NAME	OTHER NAMES	RESOURCE TYPE	PRIMARY ADDRESS/LOCATION DESCRIPTION	EVALUATION STATUS
Oliver G. Posey - Edward L. Doheny Residence		Historic Resource	8 Chester Place	Los Angeles Historic-Cultural Monument
Ollie Tract (Except Lot 7) Including Environs & Structure		Historic Resource	5701-5731 Benner Street And 179-199 S. Avenue 57	Los Angeles Historic-Cultural Monument
Olympic Street Bridge; Ninth Street Bridge; 53c0163	La Historic-Cultural Monument No. 902	Historic Resource		Los Angeles Historic-Cultural Monument
One Bunker Hill	La Historic-Cultural Monument No. 347	Historic Resource		Los Angeles Historic-Cultural Monument
One Hundred Sycamore	La Historic-Cultural Monument No. 858	Historic Resource		Los Angeles Historic-Cultural Monument
Orchard Gables Cottage	La Historic-Cultural Monument No. 859	Historic Resource		Los Angeles Historic-Cultural Monument
Orcutt Ranch Horticulture Center	La Historic-Cultural Monument No. 31; Rancho Sombra Del Roble	Historic Resource		Los Angeles Historic-Cultural Monument
Original Building Of The University Of Southern California		Historic Resource	Widney Hall Alumni House, University Of Southern Ca, Childs Way, Between Hoover Blvd And University Ave, Los Angeles	California Historical Landmarks
Original Pantry	La Historic-Cultural Monument No. 255; Original Pantry Cafe; The Pantry	Historic Resource		Los Angeles Historic-Cultural Monument
Original Vernon Branch Library - Site Of (Demolished 1986)		Historic Resource	4504 South Central Avenue	Los Angeles Historic-Cultural Monument
Oviatt, James, Building	19-0053-034 Survey Number Oviatt Building	Historic Resource	617 S Olive St	National Register Of Historic Places
Pacific Bell Building		Historic Resource	2749-2765 West 15th Street	Los Angeles Historic-Cultural Monument
Pacific Electric Building		Historic Resource	610 South Main Street	California Register Of Historical Resources National Register Of Historic Places
Pacific Electric Picover Railway Station (Demolished 1990)		Historic Resource	16710 Sherman Way	Los Angeles Historic-Cultural Monument
Pacific Mutual Building	La Historic-Cultural Monument No. 398	Historic Resource		Los Angeles Historic-Cultural Monument
Pacific Palisades Business Block		Historic Resource	15300-15318 Sunset Boulevard, 904-910 Via De La Paz, And 15301-15327 Antioch Street	Los Angeles Historic-Cultural Monument
Palace Theater	Broadway Theater And Commercial District Contributor; La Historic-Cultural Monument No. 449; Orpheum Theater	Historic Resource		National Register Of Historic Places Los Angeles Historic-Cultural Monument
Palm Court (Alexandria Hotel)	La Historic-Cultural Monument No. 80; Spring Street Financial District Contributor; The Alex	Historic Resource		National Register Of Historic Places Los Angeles Historic-Cultural Monument
Palm Trees (Queen & Washingtonia Robusta) And The Median Strip		Historic Resource	Highland Avenue (Between Wilshire And Melrose)	Los Angeles Historic-Cultural Monument
Palms - Southern Pacific Railroad Depot		Historic Resource	3800 Homer Street	California Register Of Historical Resources National Register Of Historic Places Los Angeles Historic-Cultural Monument

Cultural Resources Impact Analysis Technical Memorandum

PRIMARY NAME	OTHER NAMES	RESOURCE TYPE	PRIMARY ADDRESS/LOCATION DESCRIPTION	EVALUATION STATUS
Pan Pacific Auditorium West Facade - Site Of (Demolished 1992)		Historic Resource	7600 Beverly Boulevard	National Register Of Historic Places Los Angeles Historic-Cultural Monument
Pantages Theatre	Hollywood Boulevard Commercial And Entertainment District Contributor; La Historic-Cultural Monument No. 193	Historic Resource		National Register Of Historic Places Los Angeles Historic-Cultural Monument
Park Plaza Hotel	Elk's Building; Elk's Club 99; Elk's Lodge No. 99; Elk's Temple 99; La Historic-Cultural Monument No. 267	Historic Resource		Los Angeles Historic-Cultural Monument
Park Wilshire Building	La Historic-Cultural Monument No. 934	Historic Resource		Los Angeles Historic-Cultural Monument
Pascual Marquez Family Cemetery	La Historic-Cultural Monument No. 685	Historic Resource		Los Angeles Historic-Cultural Monument
Paul Landacre Cabin And Grounds	La Historic-Cultural Monument No. 839; Paul Landacre Cabin	Historic Resource		Los Angeles Historic-Cultural Monument
Paul Lauritz House	La Historic-Cultural Monument No. 784	Historic Resource		Los Angeles Historic-Cultural Monument
Paul R. Williams Residence		Historic Resource	1690 Victoria Avenue	Los Angeles Historic-Cultural Monument
Peet House		Historic Resource	1139 South Harvard Boulevard	Los Angeles Historic-Cultural Monument
Pellissier Building And Wiltern Theater		Historic Resource	652-676 South Western Avenue, 3750-3790 Wilshire Boulevard, And 651-697 Oxford Avenue	California Register Of Historical Resources National Register Of Historic Places Los Angeles Historic-Cultural Monument
Pengelly House	La Historic-Cultural Monument No. 746	Historic Resource		Los Angeles Historic-Cultural Monument
Pepper Trees		Historic Resource	Canoga Avenue (Ventura Boulevard To Saltillo Street)	Los Angeles Historic-Cultural Monument
Percy H. Clark Residence	La Historic-Cultural Monument No. 672; Van Buren Place Historic District Contributor	Historic Resource		National Register Of Historic Places Los Angeles Historic-Cultural Monument
Perrine House	La Historic-Cultural Monument No. 662	Historic Resource		Los Angeles Historic-Cultural Monument
Petitfils Residence	La Historic-Cultural Monument No. 916	Historic Resource		Los Angeles Historic-Cultural Monument
Petitfils-Boos Residence	La Historic-Cultural Monument No. 835; Petitfils-Boos House	Historic Resource	545 Plymouth Blvd	National Register Of Historic Places Los Angeles Historic-Cultural Monument
Petroleum Building	La Historic-Cultural Monument No. 596; Petroleum Securities Building; Security Pacific Bank Building	Historic Resource		Los Angeles Historic-Cultural Monument
Philharmonic Auditorium - Site Of (Demolished 1984)		Historic Resource	438-456 South Olive Street And 421-433 West 5th Street	Los Angeles Historic-Cultural Monument
Philip Chandler House	La Historic-Cultural Monument No. 689	Historic Resource		Los Angeles Historic-Cultural Monument
Philosophical Research Society		Historic Resource	3341-3351 Griffith Park Boulevard And 3910-3918 Los Feliz Boulevard	Los Angeles Historic-Cultural Monument
Physical Education Building	La Historic-Cultural Monument No. 1051	Historic Resource		Los Angeles Historic-Cultural Monument
Pico House	19-0053-015 Survey Number 19-0053-021 Survey Number 19-0053-034 Survey Number NPS-72000231-9999 National Register Pico Hotel	Historic Resource	424 N Main St	California Historical Landmarks

Cultural Resources Impact Analysis Technical Memorandum

PRIMARY NAME	OTHER NAMES	RESOURCE TYPE	PRIMARY ADDRESS/LOCATION DESCRIPTION	EVALUATION STATUS
Pierce Brothers Mortuary		Historic Resource	714-720 West Washington Boulevard And /1900-1928 Bonsallo Avenue	Los Angeles Historic-Cultural Monument
Pierson Residence	La Historic-Cultural Monument No. 630	Historic Resource		Los Angeles Historic-Cultural Monument
Pilot House	La Historic-Cultural Monument No. 717	Historic Resource		Los Angeles Historic-Cultural Monument
Piper House (Demolished 08/20/1995)		Historic Resource	326 North Avenue 53	Los Angeles Historic-Cultural Monument
Plaza Church	La Historic-Cultural Monument No. 3; La Iglesia De Nuestra Senora La Reina De Los Angeles; Los Angeles Plaza Historic District Contributor; Nuestra Senora La Reina De Los Angeles; Nuestra Senora La Reina De Los Angeles; Our Lady Queen Of Angels, La Placita	Historic Resource		California Register Of Historical Resources National Register Of Historic Places Los Angeles Historic-Cultural Monument
Plaza Substation		Historic Resource	10 Olvera Street	California Register Of Historical Resources National Register Of Historic Places
Point Fermin Lighthouse		Historic Resource	805 Paseo Del Mar	California Register Of Historical Resources National Register Of Historic Places
Portal Of The Folded Wings Shrine To Aviation & Museum		Historic Resource	10621 Victory Boulevard	California Register Of Historical Resources National Register Of Historic Places
Powder Magazine (Camp Drum)	La Historic-Cultural Monument No. 249	Historic Resource		Los Angeles Historic-Cultural Monument
Powers Apartment #1		Historic Resource	2325-2329 Scarff Street	Los Angeles Historic-Cultural Monument
Powers Apartment #2		Historic Resource	2326-2332 Scarff Street And 13 Saint James Park	Los Angeles Historic-Cultural Monument
Powers Apartment #3		Historic Resource	2308-2312 1/2 Scarff Street	Los Angeles Historic-Cultural Monument
Powers Residence	Alvarado Terrace Historic District Contributor; La Historic-Cultural Monument No. 86	Historic Resource		National Register Of Historic Places Los Angeles Historic-Cultural Monument
President's House (Carriage House & Formal Gardens - Site Of - (Demolished 1986))		Historic Resource	7851 Budlong Avenue	Los Angeles Historic-Cultural Monument
Prince Hall Masonic Temple		Historic Resource	1050 East 50th Street	California Register Of Historical Resources National Register Of Historic Places
Purviance Residence	La Historic-Cultural Monument No. 844	Historic Resource		Los Angeles Historic-Cultural Monument
Putnam House		Historic Resource	5944-5948 Hayes Avenue	Los Angeles Historic-Cultural Monument
Ralph J. Bunche House		Historic Resource	1221-1223 East 40th Place	California Register Of Historical Resources National Register Of Historic Places Los Angeles Historic-Cultural Monument
Ralph J. Chandler Residence	La Historic-Cultural Monument No. 1003	Historic Resource		Los Angeles Historic-Cultural Monument
Ralph J. Scott Fireboat No. 2 (Berth 85) And Old Firehouse No. 112 (Berth 227)	Ralph J. Scott (Fireboat)	Historic Resource	Berth 85 And 227	National Register Of Historic Places Los Angeles Historic-Cultural Monument National Historic Landmarks

PRIMARY NAME	OTHER NAMES	RESOURCE TYPE	PRIMARY ADDRESS/LOCATION DESCRIPTION	EVALUATION STATUS
Ralph's Grocery Store	Bratskeller Restaurant; Egyptian Theatre; La Historic-Cultural Monument No. 360; Ralphs Grocery Store	Historic Resource	1142 Westwood Blvd	National Register Of Historic Places Los Angeles Historic-Cultural Monument
Ramsay-Durfee Estate Villa Maria	Ramsay-Durfee Estate Official Historic Name Villa Maria Other	Historic Resource	2425 S Western Ave	National Register Of Historic Places
Raphael Junction Block Building	California Ice Company Building; La Historic-Cultural Monument No. 872; New York Suspender Factoryn Building; Raphael Glass Company Warehouse	Historic Resource		Los Angeles Historic-Cultural Monument
Raphael Residence	Alvarado Terrace Historic District Contributor; La Historic-Cultural Monument No. 87	Historic Resource		National Register Of Historic Places Los Angeles Historic-Cultural Monument
Ravenswood Apartments	La Historic-Cultural Monument No. 768	Historic Resource		Los Angeles Historic-Cultural Monument
Ray Charles Worldwide Offices And Studios	La Historic-Cultural Monument No. 776; Rpm International Building	Historic Resource		Los Angeles Historic-Cultural Monument
Ray S. Linn House		Historic Resource	7820 W Mulholland Drive	Los Angeles Historic-Cultural Monument
Raymond Chandler Square	Hollywood Boulevard Commercial And Entertainment District; La Historic-Cultural Monument No. 597	Historic Resource		National Register Of Historic Places Los Angeles Historic-Cultural Monument
Red Car Trestle Footings	La Historic-Cultural Monument No. 770	Historic Resource		Los Angeles Historic-Cultural Monument
Redmen's Hall	La Historic-Cultural Monument No. 751; Point Fermin Branch Library; Red Men Hall	Historic Resource		Los Angeles Historic-Cultural Monument
Reeves House		Historic Resource	219 North Avenue 53	Los Angeles Historic-Cultural Monument
Residence		Historic Resource	818-822 South Bonnie Brae Street	California Register Of Historical Resources National Register Of Historic Places Los Angeles Historic-Cultural Monument
Residence		Historic Resource	1110 West 27th Street And 2703-2707 South Hoover Street	Los Angeles Historic-Cultural Monument
Residence		Historic Resource	1405-1411 Kellam Avenue	Los Angeles Historic-Cultural Monument
Residence		Historic Resource	822-826 East Kensington Road	Los Angeles Historic-Cultural Monument
Residence		Historic Resource	917 East 49th Place	Los Angeles Historic-Cultural Monument
Residence		Historic Resource	5426 Budlong Avenue And 1157 West 55th Street	Los Angeles Historic-Cultural Monument
Residence		Historic Resource	1100 West 55th Street	Los Angeles Historic-Cultural Monument
Residence		Historic Resource	1203-1207 Kipling Avenue	Los Angeles Historic-Cultural Monument
Residence		Historic Resource	1425 Miramar Street	Los Angeles Historic-Cultural Monument
Residence		Historic Resource	2660 Sichel Street	Los Angeles Historic-Cultural Monument
Residence		Historic Resource	1437 North Martel Avenue	Los Angeles Historic-Cultural Monument
Residence		Historic Resource	1207 East 55th Street	Los Angeles Historic-Cultural Monument
Residence		Historic Resource	3537 Griffin Avenue	Los Angeles Historic-Cultural Monument

PRIMARY NAME	OTHER NAMES	RESOURCE TYPE	PRIMARY ADDRESS/LOCATION DESCRIPTION	EVALUATION STATUS
Residence		Historic Resource	6028 Hayes Avenue	Los Angeles Historic-Cultural Monument
Residence		Historic Resource	2054-2056 Griffin Avenue	Los Angeles Historic-Cultural Monument
Residence		Historic Resource	1325 Carroll Avenue And 1314-1320 Kellam Avenue	Los Angeles Historic-Cultural Monument
Residence		Historic Resource	757-767 Garland Avenue	Los Angeles Historic-Cultural Monument
Residence		Historic Resource	2218 South Harvard Boulevard And 2216-2222 La Salle Avenue	Los Angeles Historic-Cultural Monument
Residence		Historic Resource	432-498 North Avenue 66	Los Angeles Historic-Cultural Monument
Residence		Historic Resource	945 East Edgeware Road	Los Angeles Historic-Cultural Monument
Residence		Historic Resource	1239-1247 Boston Street	Los Angeles Historic-Cultural Monument
Residence		Historic Resource	1343 Kellam Avenue	Los Angeles Historic-Cultural Monument
Residence		Historic Resource	724 East Edgeware Road	Los Angeles Historic-Cultural Monument
Residence		Historic Resource	1334 Kellam Avenue	Los Angeles Historic-Cultural Monument
Residence		Historic Resource	915-917 Douglas Street	Los Angeles Historic-Cultural Monument
Residence		Historic Resource	874-886 West Kensington Road And 1101 Douglas Street	Los Angeles Historic-Cultural Monument
Residence		Historic Resource	1030 Cesar E. Chavez Avenue	Los Angeles Historic-Cultural Monument
Residence		Historic Resource	1407 Carroll Avenue	Los Angeles Historic-Cultural Monument
Residence		Historic Resource	1441-1443 1/2 Carroll Avenue	Los Angeles Historic-Cultural Monument
Residence		Historic Resource	1321 Carroll Avenue And 1310-1316 Kellam Avenue	Los Angeles Historic-Cultural Monument
Residence		Historic Resource	3110 North Broadway	Los Angeles Historic-Cultural Monument
Residence		Historic Resource	1866 West 14th Street And 1402 Malvern Avenue	Los Angeles Historic-Cultural Monument
Residence		Historic Resource	1443 North Martel Avenue	Los Angeles Historic-Cultural Monument
Residence		Historic Resource	2700 Eagle Street	Los Angeles Historic-Cultural Monument
Residence		Historic Resource	817-821 North Glendale Boulevard	Los Angeles Historic-Cultural Monument
Residence		Historic Resource	1036-1038 South Bonnie Brae Street	Los Angeles Historic-Cultural Monument
Residence - Site Of (Demolished May 1973)		Historic Resource	1620 Pleasant Avenue	Los Angeles Historic-Cultural Monument
Residence (Destroyed By Fire 01/05/1978)		Historic Resource	919 West 20th Street	Los Angeles Historic-Cultural Monument
Residence (Exterior Only)		Historic Resource	1851 West 11th Street	Los Angeles Historic-Cultural Monument
Residence And Carriage House		Historic Resource	1411 Carroll Avenue	Los Angeles Historic-Cultural Monument
Residence And Carriage House At 1347 Kellam Avenue	La Historic-Cultural Monument No. 221	Historic Resource		Los Angeles Historic-Cultural Monument

PRIMARY NAME	OTHER NAMES	RESOURCE TYPE	PRIMARY ADDRESS/LOCATION DESCRIPTION	EVALUATION STATUS
Residence At 1300 W. Carroll Avenue	1300 Block Of Carroll Avenue Contributor; La Historic-Cultural Monument No. 51; Phillips House	Historic Resource		National Register Of Historic Places Los Angeles Historic-Cultural Monument
Residence At 1316 W. Carroll Avenue	1300 Block Of Carroll Avenue Contributor; La Historic-Cultural Monument No. 76	Historic Resource		National Register Of Historic Places Los Angeles Historic-Cultural Monument
Residence At 1320 Carroll Avenue	1300 Block Of Carroll Avenue Contributor; Heim House; La Historic-Cultural Monument No. 77	Historic Resource		National Register Of Historic Places Los Angeles Historic-Cultural Monument
Residence At 1324 W. Carroll Avenue	1300 Block Of Carroll Avenue Contributor; La Historic-Cultural Monument No. 78; Scheerer House	Historic Resource		National Register Of Historic Places Los Angeles Historic-Cultural Monument
Residence At 1329 W. Carroll Avenue	1300 Block Of Carroll Avenue Contributor; Innes House; La Historic-Cultural Monument No. 73	Historic Resource		National Register Of Historic Places Los Angeles Historic-Cultural Monument
Residence At 1330 W. Carroll Avenue	1300 Block Of Carroll Avenue Contributor; La Historic-Cultural Monument No. 52; Sessions House	Historic Resource		National Register Of Historic Places Los Angeles Historic-Cultural Monument
Residence At 1344 W. Carroll Avenue	1300 Block Of Carroll Avenue Contributor; Haskins House; La Historic-Cultural Monument No. 79	Historic Resource		National Register Of Historic Places Los Angeles Historic-Cultural Monument
Residence At 1345 W. Carroll Avenue	1300 Block Of Carroll Avenue Contributor; La Historic-Cultural Monument No. 74	Historic Resource		National Register Of Historic Places Los Angeles Historic-Cultural Monument
Residence At 1355 W. Carroll Avenue	1300 Block Of Carroll Avenue Contributor; La Historic-Cultural Monument No. 75	Historic Resource		National Register Of Historic Places Los Angeles Historic-Cultural Monument
Reverend Williel Thomson Residence		Historic Resource	215 South Avenue 52	Los Angeles Historic-Cultural Monument
Rialto Theater Building	Broadway Theater And Commercial District Contributor; Grauman's Rialto; La Historic-Cultural Monument No. 472; Quinn's Rialto; Rialto Theater; Rialto Theatre	Historic Resource		National Register Of Historic Places Los Angeles Historic-Cultural Monument
Richard And Dion Neutra Vdl Research House And Landscape	La Historic-Cultural Monument No. 640; Neutra Research House; Neutra, Richard And Dion, Vdl Research House Ii; Vdl House	Historic Resource		National Register Of Historic Places Los Angeles Historic-Cultural Monument
Richard H. Alexander Residence		Historic Resource	2119 Estrella Avenue	Los Angeles Historic-Cultural Monument
Richard Henry Dana Branch Library	La Historic-Cultural Monument No. 1004; Richard Henry Dana Branch; Richard Henry Dana Branch	Historic Resource		National Register Of Historic Places Los Angeles Historic-Cultural Monument
Richardson Apartments	E. R. Richardson Apartments; La Historic-Cultural Monument No. 847	Historic Resource		Los Angeles Historic-Cultural Monument
Rindge - Frederick Hastings House		Historic Resource	2247-2271 South Harvard Boulevard And 1941 West 25th Street	California Register Of Historical Resources National Register Of Historic Places Los Angeles Historic-Cultural Monument

Cultural Resources Impact Analysis Technical Memorandum

PRIMARY NAME	OTHER NAMES	RESOURCE TYPE	PRIMARY ADDRESS/LOCATION DESCRIPTION	EVALUATION STATUS
River Station Area (San Pedro Railroad)		Historic Resource	1231 North Spring Street	Los Angeles Historic-Cultural Monument
Riverside-Figueroa Bridge, No. 53c0160	La Historic-Cultural Monument No. 908; Riverside Bridge; Riverside Drive Bridge; Riverside-Figueroa Street Bridge	Historic Resource		Los Angeles Historic-Cultural Monument
Riverside-Zoo Drive Bridge	La Historic-Cultural Monument No. 910	Historic Resource		Los Angeles Historic-Cultural Monument
Rives Mansion	La Historic-Cultural Monument No. 661	Historic Resource		Los Angeles Historic-Cultural Monument
Robert Edmund Williams House (Hathaway Home For Children)		Historic Resource	840 N. Avenue 66	Los Angeles Historic-Cultural Monument
Robert Louis Stevenson Branch		Historic Resource	803 Spence Street	California Register Of Historical Resources National Register Of Historic Places
Roberta Apartments	La Historic-Cultural Monument No. 1062	Historic Resource		Los Angeles Historic-Cultural Monument
Rocha House		Historic Resource	2400 Shenandoah Street	Los Angeles Historic-Cultural Monument
Rodgers, Will House	State Historic Park	Historic Resource	14253 Sunset Blvd	National Register Of Historic Places
Roland E. Hill House	La Historic-Cultural Monument No. 917	Historic Resource		Los Angeles Historic-Cultural Monument
Roman Gardens	La Historic-Cultural Monument No. 397	Historic Resource		Los Angeles Historic-Cultural Monument
Roosevelt Building		Historic Resource	715-735 West 7th Street And 648-654 South Flower Street	California Register Of Historical Resources National Register Of Historic Places Los Angeles Historic-Cultural Monument
Rosedale Cemetery	La Historic-Cultural Monument No. 330	Historic Resource		Los Angeles Historic-Cultural Monument
Rosenheim Mansion	La Historic-Cultural Monument No. 660	Historic Resource		Los Angeles Historic-Cultural Monument
Ross House	La Historic-Cultural Monument No. 964	Historic Resource		Los Angeles Historic-Cultural Monument
Roxie Theater	Broadway Theater And Commercial District Contributor; La Historic-Cultural Monument No. 526	Historic Resource		National Register Of Historic Places Los Angeles Historic-Cultural Monument
Ruskin Art Club		Historic Resource	800 South Plymouth Boulevard	Los Angeles Historic-Cultural Monument
S.H. Woodruff Residence	La Historic-Cultural Monument No. 681	Historic Resource		Los Angeles Historic-Cultural Monument
S.S. Catalina		Historic Resource		California Historical Landmarks
S.S. Lane Victory	Lane Victory (Victory Ship)	Historic Resource	Berth 94	California Register Of Historical Resources National Register Of Historic Places National Historic Landmarks
Sa Angna	La Historic-Cultural Monument No. 490; Sa Angna (Sacred Burial Site Of Gabrielino Indians)	Historic Resource		Los Angeles Historic-Cultural Monument
Sacred Heart Church		Historic Resource	2801 Baldwin Street And 2210-2212 Sichel Street	Los Angeles Historic-Cultural Monument
Saint Andrews Bungalow Court		Historic Resource	1514-1544 North Saint Andrews Place	California Register Of Historical Resources National Register Of Historic Places
Saint John's Episcopal Church	La Historic-Cultural Monument No. 47	Historic Resource		Los Angeles Historic-Cultural Monument

PRIMARY NAME	OTHER NAMES	RESOURCE TYPE	PRIMARY ADDRESS/LOCATION DESCRIPTION	EVALUATION STATUS
Saint Joseph's Church - Site Of (Destroyed By Fire 09/04/1983)		Historic Resource	1200-1210 South Los Angeles Street, 200-226 East 12th Street, And 1203-1215 Santee Street	Los Angeles Historic-Cultural Monument
Saint Mary Of The Angels		Historic Resource	4510 Finley Avenue	Los Angeles Historic-Cultural Monument
Saint Paul's Cathedral (Demolished)		Historic Resource	901-915 Wilshire Boulevard And 611-625 South Figueroa Street	Los Angeles Historic-Cultural Monument
Saint Peter's Episcopal Church (24th And San Pedro)		Historic Resource	2330-2338 Grand Avenue (Harbor View Memorial Park)	Los Angeles Historic-Cultural Monument
Saint Philip The Evangelist Church	Church Of St. Philip The Evangelist; La Historic-Cultural Monument No. 987; Saint Philip; St. Philip; St. Philip The Evangelist Episcopal Church	Historic Resource		Los Angeles Historic-Cultural Monument
Saint Saviour's Chapel Harvard School		Historic Resource	3700-3946 Coldwater Canyon Avenue	Los Angeles Historic-Cultural Monument
Saint Sophia Cathedral		Historic Resource	1324-1420 South Normandie Avenue	Los Angeles Historic-Cultural Monument
Saint Vibiana's Cathedral	Cathedral Of St. Vibiana; La Historic-Cultural Monument No. 17; Vibiana	Historic Resource		Los Angeles Historic-Cultural Monument
Saint Vincent De Paul Church	La Historic-Cultural Monument No. 90	Historic Resource		Los Angeles Historic-Cultural Monument
Samuel - Novarro House		Historic Resource	5601-5609 Valley Oak Drive And 2255 Verde Oak Drive	Los Angeles Historic-Cultural Monument
San Antonio Winery	La Historic-Cultural Monument No. 42	Historic Resource		Los Angeles Historic-Cultural Monument
San Encino Abbey		Historic Resource	6204 Marmion Way And 6201-6211 Arroyo Glen	Los Angeles Historic-Cultural Monument
San Fernando Building	La Historic-Cultural Monument No. 728; The San Fernando Building; The San Fernando Building	Historic Resource	400 S Main St	National Register Of Historic Places Los Angeles Historic-Cultural Monument
San Fernando Mission (Site Of)		Historic Resource	15151 San Fernando Mission Boulevard	Los Angeles Historic-Cultural Monument
San Fernando Pioneer Memorial Cemetery	La Historic-Cultural Monument No. 586; San Fernando Cemetery	Historic Resource		California Register Of Historical Resources Los Angeles Historic-Cultural Monument
San Marino Villas	La Historic-Cultural Monument No. 870	Historic Resource		Los Angeles Historic-Cultural Monument
San Pedro Firm Building		Historic Resource	108-116 North San Pedro Street	Los Angeles Historic-Cultural Monument
San Pedro Municipal Building	La Historic-Cultural Monument No. 732; San Pedro City Hall	Historic Resource		Los Angeles Historic-Cultural Monument
Sanchez Ranch		Historic Resource	3725 Don Felipe Drive	Los Angeles Historic-Cultural Monument
Santa Fe Arroyo Seco Railroad Bridge		Historic Resource	162 South Avenue 61	Los Angeles Historic-Cultural Monument
Santa Fe Coast Lines Hospital Nurses' Dormitory		Historic Resource	630 S St Louis St	National Register Of Historic Places
Santa Fe Freight Depot		Historic Resource	970 East 3rd Street	California Register Of Historical Resources National Register Of Historic Places

PRIMARY NAME	OTHER NAMES	RESOURCE TYPE	PRIMARY ADDRESS/LOCATION DESCRIPTION	EVALUATION STATUS
Santa Fe Hospital	La Historic-Cultural Monument No. 713; Linda Vista Community Hospital; Santa Fe Coast Lines Hospital; Santa Fe Coast Lines Hospital; Santa Fe Railroad Hospital; Santa Fe Railroad Hospital And Residence Hotel	Historic Resource		National Register Of Historic Places Los Angeles Historic-Cultural Monument
Santa Fe Inbound Freight House	La Historic-Cultural Monument No. 795; Santa Fe Freight Depot	Historic Resource		National Register Of Historic Places Los Angeles Historic-Cultural Monument
Santa Monica Forestry Station Eucalyptus Grove	La Historic-Cultural Monument No. 935; Old Santa Monica Forestry Station	Historic Resource		California Register Of Historical Resources Los Angeles Historic-Cultural Monument
Schneidman House	La Historic-Cultural Monument No. 1016	Historic Resource		Los Angeles Historic-Cultural Monument
Scholfield House		Historic Resource	4222-4230 Sea View Drive And 4252 Sea View Lane	Los Angeles Historic-Cultural Monument
Schott House	La Historic-Cultural Monument No. 682	Historic Resource		Los Angeles Historic-Cultural Monument
Scott Avenue Court	La Historic-Cultural Monument No. 938	Historic Resource		Los Angeles Historic-Cultural Monument
Sears, Roebuck, And Company Mail Order Building	La Historic-Cultural Monument No. 788	Historic Resource		National Register Of Historic Places Los Angeles Historic-Cultural Monument
Second Baptist Church	Second Baptist Church (Afri Amer La Multi Prop)	Historic Resource	1100 E 24th St	National Register Of Historic Places
Second Baptist Church Building		Historic Resource	2408-2412 Griffith Avenue And 1100 West 24th Street	California Register Of Historical Resources National Register Of Historic Places Los Angeles Historic-Cultural Monument
Second Church Of Christ, Scientist Of Los Angeles	Art Of Living Center; La Historic-Cultural Monument No. 57	Historic Resource	946 W Adams Blvd	National Register Of Historic Places Los Angeles Historic-Cultural Monument
Security Building	La Historic-Cultural Monument No. 741; Spring Street Financial District Contributor	Historic Resource		National Register Of Historic Places Los Angeles Historic-Cultural Monument
Security Trust And Savings		Historic Resource	6367-6385 Hollywood Boulevard And 1708 Cahuenga Boulevard	California Register Of Historical Resources National Register Of Historic Places Los Angeles Historic-Cultural Monument
Security Trust And Savings Bank (Highland Park Branch)		Historic Resource	5601-5603 North Figueroa Street And 101-107 North Avenue 56	Los Angeles Historic-Cultural Monument
Security-First National Bank Of Los Angeles	La Historic-Cultural Monument No. 813; Security Pacific Bank Building	Historic Resource	529 Wilshire Blvd	National Register Of Historic Places Los Angeles Historic-Cultural Monument
See's Candy Shop And Kitchen #1	La Historic-Cultural Monument No. 959; See's Candy	Historic Resource		Los Angeles Historic-Cultural Monument
Sepulveda Unitarian Universalist Society Sanctuary	La Historic-Cultural Monument No. 975; The Onion	Historic Resource		Los Angeles Historic-Cultural Monument
Serra Springs	Shl-0522-0000 Chl Plaque Nbr University High School	Historic Resource	11800 Texas Ave	California Historical Landmarks
Serulnic House	La Historic-Cultural Monument No. 740	Historic Resource		Los Angeles Historic-Cultural Monument

PRIMARY NAME	OTHER NAMES	RESOURCE TYPE	PRIMARY ADDRESS/LOCATION DESCRIPTION	EVALUATION STATUS
Seventh Street Bridge, No. 53c1321	7th Street Bridge; 7th Street Viaduct; La Historic-Cultural Monument No. 904; Seventh Street Viaduct	Historic Resource		Los Angeles Historic-Cultural Monument
Seyler Residence		Historic Resource	2305 Scarff Street	Los Angeles Historic-Cultural Monument
Shadow Ranch House		Historic Resource	22633 Vanowen Street	Los Angeles Historic-Cultural Monument
Shankland House		Historic Resource	715 West 28th Street	Los Angeles Historic-Cultural Monument
Sheats Apartments	L'horizon Apartments; La Historic-Cultural Monument No. 367; The Treehouse	Historic Resource		Los Angeles Historic-Cultural Monument
Sheraton-Town House Hotel And Neon Roof Sign	La Historic-Cultural Monument No. 576; Sheraton Townhouse; Sheraton-Town House; The Town House	Historic Resource		National Register Of Historic Places Los Angeles Historic-Cultural Monument
Sherwood House	La Historic-Cultural Monument No. 698	Historic Resource		Los Angeles Historic-Cultural Monument
Shire Art House	La Historic-Cultural Monument No. 972	Historic Resource		Los Angeles Historic-Cultural Monument
Shrine Auditorium		Historic Resource	3216-3244 Royal Street, 647-665 West Jefferson Boulevard, And 700 West 32nd Street	California Register Of Historical Resources National Register Of Historic Places Los Angeles Historic-Cultural Monument
Shulman House	La Historic-Cultural Monument No. 325	Historic Resource		Los Angeles Historic-Cultural Monument
Silverlake And Ivanhoe Reservoir	La Historic-Cultural Monument No. 422	Historic Resource		Los Angeles Historic-Cultural Monument
Sinay House	La Historic-Cultural Monument No. 948	Historic Resource		Los Angeles Historic-Cultural Monument
Siple House	Alan G. Siple House; La Historic-Cultural Monument No. 747	Historic Resource		Los Angeles Historic-Cultural Monument
Site Of Canoga Park Southern Pacific Railroad Station	Canoga Park (Original Owensmouth Southern Pacific R.R. Station); Canoga Station; La Historic-Cultural Monument No. 488; Owensmouth Southern Pacific Railroad Passenger Station	Historic Resource		Los Angeles Historic-Cultural Monument
Site Of La Tuna Canyon		Historic Resource	6433 West La Tuna Canyon Road	Los Angeles Historic-Cultural Monument
Site Of The Filming Of The First Talking Feature Film/Old Warners Brothers Studio	Executive Office Building; Executive Office Building (Old Warner Brothers Studio); La Historic-Cultural Monument No. 180	Historic Resource		National Register Of Historic Places Los Angeles Historic-Cultural Monument
Site Of The Los Angeles Star		Historic Resource	Fletcher Bowron Square, 300 Block Of N Main, Between Temple And Aliso Sts, Los Angeles	California Historical Landmarks
Site Of Timm's Landing	La Historic-Cultural Monument No. 171	Historic Resource		Los Angeles Historic-Cultural Monument
Sixth Street Bridge, No. 53c1880	6th Street Bridge; La Historic-Cultural Monument No. 905; Sixth Street Viaduct, 6th Street Viaduct	Historic Resource		Los Angeles Historic-Cultural Monument
Skinner House	La Historic-Cultural Monument No. 856	Historic Resource		Los Angeles Historic-Cultural Monument
Smith Estate (Peters Residence)		Historic Resource	5905-5910 El Mio Drive	California Register Of Historical Resources National Register Of Historic Places Los Angeles Historic-Cultural Monument

PRIMARY NAME	OTHER NAMES	RESOURCE TYPE	PRIMARY ADDRESS/LOCATION DESCRIPTION	EVALUATION STATUS
Somerville Hotel Dunbar Hotel	19-0053-028 Survey Number Cultural Monument No 131 Other Dunbar Hotel Black Cultural & Historical Museum Dunbar Hotel Somerville Hotel Official Historic Name	Historic Resource	4225 S Central Ave	National Register Of Historic Places
South Los Angeles Canary Island Pine Street Trees		Historic Resource	Portions Of Martin Luther King Jr. Blvd, Degnan Blvd, Leimert Blvd And Crenshaw Blvd.	Los Angeles Historic-Cultural Monument
South Park Loft Building	Building At 816 South Grand Avenue; Building At 816 South Grand Avenue; La Historic-Cultural Monument No. 748	Historic Resource		National Register Of Historic Places Los Angeles Historic-Cultural Monument
South Seas Edwardian - Joseph Dupuy Residence	La Historic-Cultural Monument No. 757; South Seas House	Historic Resource		Los Angeles Historic-Cultural Monument
Southaven	La Historic-Cultural Monument No. 1037	Historic Resource		Los Angeles Historic-Cultural Monument
Southern California Edison Service Yard Structure		Historic Resource	615 East 108th Street	Los Angeles Historic-Cultural Monument
Southern California Gas Company Complex		Historic Resource	800,810, And 820 South Flower Street	California Register Of Historical Resources National Register Of Historic Places Los Angeles Historic-Cultural Monument
Southwest Museum	La Historic-Cultural Monument No. 283	Historic Resource		National Register Of Historic Places Los Angeles Historic-Cultural Monument
Southwest Museum Library		Historic Resource	234 Museum Dr	National Register Of Historic Places
Southwest Museum Tunnel Portal		Historic Resource	234 Museum Dr	National Register Of Historic Places
Sowden, John, House		Historic Resource	5121 Franklin Ave	National Register Of Historic Places
Spanish - American War Memorial (Pershing Square)		Historic Resource	Bounded By Olive Street, 5th Street, Hill Street, And 6th Street	Los Angeles Historic-Cultural Monument
Spreckels Building	La Historic-Cultural Monument No. 984	Historic Resource		Los Angeles Historic-Cultural Monument
St. John's Episcopal Church	La Historic-Cultural Monument No. 516; St. John's Cathedral	Historic Resource		National Register Of Historic Places Los Angeles Historic-Cultural Monument
St. Philip The Evangelist Church Parish Hall	Church Of St. Philip The Evangelist; La Historic-Cultural Monument No. 988; Saint Philip; St. Philip; St. Philip The Evangelist Episcopal Church	Historic Resource		Los Angeles Historic-Cultural Monument
St. Vincent's Place		Historic Resource	St. Vincent Court, In Alley Between Broadway And Hill, And 6th And 7th Sts, Los Angeles	California Historical Landmarks
Stahl House	Case Study House #22; Case Study House #22; La Historic-Cultural Monument No. 670	Historic Resource		National Register Of Historic Places Los Angeles Historic-Cultural Monument
Standard Oil Company		Historic Resource	601-605 Olympic Boulevard And 953 South Hope Street	Los Angeles Historic-Cultural Monument

PRIMARY NAME	OTHER NAMES	RESOURCE TYPE	PRIMARY ADDRESS/LOCATION DESCRIPTION	EVALUATION STATUS
State Theater	Broadway Theater And Commercial District Contributor; La Historic-Cultural Monument No. 522; Lowe's State Theater; United Building	Historic Resource		National Register Of Historic Places Los Angeles Historic-Cultural Monument
Statton Residence	La Historic-Cultural Monument No. 855	Historic Resource		Los Angeles Historic-Cultural Monument
Stein House	La Historic-Cultural Monument No. 1015	Historic Resource		Los Angeles Historic-Cultural Monument
Sten/Frenke-Gould Residence	La Historic-Cultural Monument No. 647	Historic Resource		Los Angeles Historic-Cultural Monument
Stevenson, Robert Louis, Branch	Stevenson, Robert Louis Library Zz**Zz Survey Number	Historic Resource	803 Spence St	National Register Of Historic Places
Stewart Farmhouse	John Marcellus Stewart Cottage; La Historic-Cultural Monument No. 1028	Historic Resource		Los Angeles Historic-Cultural Monument
Stimson House	La Historic-Cultural Monument No. 212; Stimson Residence	Historic Resource	2421 S Figueroa St	National Register Of Historic Places Los Angeles Historic-Cultural Monument
Stoleroff House	La Historic-Cultural Monument No. 721	Historic Resource		Los Angeles Historic-Cultural Monument
Stone House	La Historic-Cultural Monument No. 644; Sun Valley Youth Arts Center	Historic Resource		Los Angeles Historic-Cultural Monument
Stonehurst House	La Historic-Cultural Monument No. 941	Historic Resource		Los Angeles Historic-Cultural Monument
Stonehurst Recreation Center Building	La Historic-Cultural Monument No. 172	Historic Resource		Los Angeles Historic-Cultural Monument
Stoney Point Outcroppings		Historic Resource	North Chatsworth	Los Angeles Historic-Cultural Monument
Storer House	La Historic-Cultural Monument No. 96	Historic Resource	8161 Hollywood Blvd	National Register Of Historic Places Los Angeles Historic-Cultural Monument
Stowell Hotel	Hotel El Dorado; La Historic-Cultural Monument No. 1029; Spring Street Financial District Contributor	Historic Resource		National Register Of Historic Places Los Angeles Historic-Cultural Monument
Strathmore Apartments	La Historic-Cultural Monument No. 351	Historic Resource		National Register Of Historic Places Los Angeles Historic-Cultural Monument
Streetcar Depot Depot #66	News Stand Streetcar Depot #66 Streetcar Depot Official Historic Name	Historic Resource	Pershing Ave	National Register Of Historic Places
Strong Residence		Historic Resource	826 South Coronado Street	Los Angeles Historic-Cultural Monument
Studio Theater At The St. Denis Building	La Historic-Cultural Monument No. 763	Historic Resource		Los Angeles Historic-Cultural Monument
Sturdevant Bungalow	La Historic-Cultural Monument No. 927	Historic Resource		Los Angeles Historic-Cultural Monument
Sturges House	La Historic-Cultural Monument No. 577	Historic Resource		Los Angeles Historic-Cultural Monument
Subway Terminal Building	La Historic-Cultural Monument No. 177; Metro 417	Historic Resource	417 S Hill St	National Register Of Historic Places Los Angeles Historic-Cultural Monument
Sun Realty Company Building	La Historic-Cultural Monument No. 985; Los Angeles Jewelry Center; Sun Realty Building	Historic Resource		Los Angeles Historic-Cultural Monument
Sunrise Court		Historic Resource	5721-5729 Monte Vista Street	Los Angeles Historic-Cultural Monument

PRIMARY NAME	OTHER NAMES	RESOURCE TYPE	PRIMARY ADDRESS/LOCATION DESCRIPTION	EVALUATION STATUS
Sunset Boulevard Bridge (Crossing Over Silver Lake Boulevard)		Historic Resource	Silver Lake Boulevard	Los Angeles Historic-Cultural Monument
Sunset Plaza Apartments - Site Of (Demolished 07/01/1987)		Historic Resource	1216-1220 Sunset Plaza Drive	Los Angeles Historic-Cultural Monument
Sunshine Mission		Historic Resource	2600 South Hoover Street And 954-1008 West Adams Boulevard	California Register Of Historical Resources National Register Of Historic Places Los Angeles Historic-Cultural Monument
Superba Apartments Roof Sign	La Historic-Cultural Monument No. 643	Historic Resource		Los Angeles Historic-Cultural Monument
Superior Oil Company Building	La Historic-Cultural Monument No. 686; The Standard Hotel	Historic Resource	550 S Flower St	National Register Of Historic Places Los Angeles Historic-Cultural Monument
Swanson House		Historic Resource	2373 Addison Way	Los Angeles Historic-Cultural Monument
Sycamore Trees		Historic Resource	Bienveneda Avenue	Los Angeles Historic-Cultural Monument
T.R. Craig Residence "Peppergate Ranch"	La Historic-Cultural Monument No. 992; Peppergate Ranch	Historic Resource		Los Angeles Historic-Cultural Monument
Taft Building And Neon Sign	Hollywood Boulevard Commercial And Entertainment District Contributor; Hollywood Taft Building; La Historic-Cultural Monument No. 666	Historic Resource		National Register Of Historic Places Los Angeles Historic-Cultural Monument
Taft House - Site Of (Demolished June 1982)		Historic Resource	7771-7791 Sunset Boulevard	Los Angeles Historic-Cultural Monument
Taft House And Landscaping		Historic Resource	16745 San Fernando Mission Boulevard	Los Angeles Historic-Cultural Monument
Taggart House	La Historic-Cultural Monument No. 521	Historic Resource		Los Angeles Historic-Cultural Monument
Tate/Mccoy Homestead	La Historic-Cultural Monument No. 811	Historic Resource		Los Angeles Historic-Cultural Monument
Temple Mishkon Tephilo	La Historic-Cultural Monument No. 767	Historic Resource		Los Angeles Historic-Cultural Monument
Terrace Park And Powers Place		Historic Resource	Powers Place And 14th Street	Los Angeles Historic-Cultural Monument
Textile Center Building	La Historic-Cultural Monument No. 712; Textile Building Lofts; Textile Lofts	Historic Resource	315 E 8th St	National Register Of Historic Places Los Angeles Historic-Cultural Monument
The Adalusia Fountain		Historic Resource	1471 Havenhurst Dr	National Register Of Historic Places
The Allen House	La Historic-Cultural Monument No. 561	Historic Resource		Los Angeles Historic-Cultural Monument
The Andalusia Building 2		Historic Resource	1473 Havenhurst Dr	National Register Of Historic Places
The Andalusia Building 3		Historic Resource	1475 Havenhurst Dr	National Register Of Historic Places
The Betty Hill House	Betty Hill House; La Historic-Cultural Monument No. 791	Historic Resource		Los Angeles Historic-Cultural Monument
The Beverly Sycamore		Historic Resource	308 North Sycamore Avenue	Los Angeles Historic-Cultural Monument
The Black Cat	La Historic-Cultural Monument No. 939; The Black Cat Bar	Historic Resource		Los Angeles Historic-Cultural Monument
The Boyle Hotel-Cummings Block	Boyle Hotel - Cummings Block; La Historic-Cultural Monument No. 891	Historic Resource		National Register Of Historic Places Los Angeles Historic-Cultural Monument

Cultural Resources Impact Analysis Technical Memorandum

PRIMARY NAME	OTHER NAMES	RESOURCE TYPE	PRIMARY ADDRESS/LOCATION DESCRIPTION	EVALUATION STATUS
The Bricker Building		Historic Resource	1671 North Western Avenue	California Register Of Historical Resources National Register Of Historic Places
The Campbell Divertimento Fountain	La Historic-Cultural Monument No. 637	Historic Resource		Los Angeles Historic-Cultural Monument
The Castle (Former Site Of, Demolished 1969)		Historic Resource	325 South Bunker Hill Avenue (Now Hope Street)	Los Angeles Historic-Cultural Monument
The Courtyard Apartments		Historic Resource	1570 Labaig Avenue	Los Angeles Historic-Cultural Monument
The Danish Castle	La Historic-Cultural Monument No. 814	Historic Resource		Los Angeles Historic-Cultural Monument
The Eagle Rock Women's Twentieth Century Clubhouse	La Historic-Cultural Monument No. 537; Women's Twentieth Century Club Of Eagle Rock; Women's Twentieth Century Club Of Eagle Rock	Historic Resource		National Register Of Historic Places Los Angeles Historic-Cultural Monument
The Fontenoy	La Historic-Cultural Monument No. 882	Historic Resource		Los Angeles Historic-Cultural Monument
The French Chateau Apartments	La Historic-Cultural Monument No. 815	Historic Resource		Los Angeles Historic-Cultural Monument
The Garrick	La Historic-Cultural Monument No. 733	Historic Resource		Los Angeles Historic-Cultural Monument
The Grove		Historic Resource	10669-10683 Santa Monica Boulevard	Los Angeles Historic-Cultural Monument
The Leader Building Rooftop Neon Sign	La Historic-Cultural Monument No. 667	Historic Resource		Los Angeles Historic-Cultural Monument
The Lindbrook		Historic Resource	10800-10808 Lindbrook Drive	Los Angeles Historic-Cultural Monument
The Magnolia		Historic Resource	13242 Magnolia Boulevard	Los Angeles Historic-Cultural Monument
The Mirror Building (Site Of Butterfield Stage Station)		Historic Resource	145 S Spring St, Los Angeles	California Historical Landmarks
The Munch Box	La Historic-Cultural Monument No. 750	Historic Resource		Los Angeles Historic-Cultural Monument
The Outpost li	La Historic-Cultural Monument No. 673	Historic Resource		Los Angeles Historic-Cultural Monument
The Polynesian		Historic Resource	1830 North Taft Avenue	Los Angeles Historic-Cultural Monument
The Salt Box (Destroyed By Fire 1969)		Historic Resource	339 South Bunker Hill Avenue	Los Angeles Historic-Cultural Monument
The Trianon And Neon Roof Sign		Historic Resource	1750-1754 North Serrano Avenue	Los Angeles Historic-Cultural Monument
The Wright House	La Historic-Cultural Monument No. 560	Historic Resource		Los Angeles Historic-Cultural Monument
Thirteenth Church Of Christ Scientist		Historic Resource	1748-1780 North Edgemont Street	Los Angeles Historic-Cultural Monument
Thomas A. Churchill Sr. Residence		Historic Resource	215 South Wilton Place	Los Angeles Historic-Cultural Monument
Thomas Butler Henry Residence		Historic Resource	1400 South Manhattan Place	Los Angeles Historic-Cultural Monument
Thomas Potter Residence		Historic Resource	1135-1141 South Alvarado Street	Los Angeles Historic-Cultural Monument
Thomas W. Phillips Residence		Historic Resource	2215 South Harvard Boulevard	Los Angeles Historic-Cultural Monument
Thorsen Residence	La Historic-Cultural Monument No. 1018	Historic Resource		Los Angeles Historic-Cultural Monument
Tierman House		Historic Resource	2323 Micheltorena Street	Los Angeles Historic-Cultural Monument
Tischler Residence	La Historic-Cultural Monument No. 506	Historic Resource		Los Angeles Historic-Cultural Monument
Title Guarantee And Trust Company Building	La Historic-Cultural Monument No. 278; Title Guarantee Building Lofts; Title Guarantee And Trust Building	Historic Resource		National Register Of Historic Places Los Angeles Historic-Cultural Monument

PRIMARY NAME	OTHER NAMES	RESOURCE TYPE	PRIMARY ADDRESS/LOCATION DESCRIPTION	EVALUATION STATUS
Title Insurance & Trust Company Building & Annex	La Historic-Cultural Monument No. 385; Title Guarantee & Trust Building	Historic Resource		Los Angeles Historic-Cultural Monument
Title Insurance Building	La Historic-Cultural Monument No. 772; Spring Street Financial District Contributor	Historic Resource		National Register Of Historic Places Los Angeles Historic-Cultural Monument
Toberman House	Jr Toberman House; La Historic-Cultural Monument No. 769	Historic Resource		Los Angeles Historic-Cultural Monument
Tornborg House	La Historic-Cultural Monument No. 687	Historic Resource		Los Angeles Historic-Cultural Monument
Tower Of Wooden Pallets (Demolised 2006)		Historic Resource	15357 Magnolia Boulevard	Los Angeles Historic-Cultural Monument
Tower Theater	Broadway Theater And Commercial District Contributor; La Historic-Cultural Monument No. 450	Historic Resource		National Register Of Historic Places Los Angeles Historic-Cultural Monument
Town House Apartment Hotel		Historic Resource	2959 Wilshire Blvd	National Register Of Historic Places
Treehaven Guest House And Grounds		Historic Resource	4211 Glenalbyn Drive	Los Angeles Historic-Cultural Monument
Tustin House & Arroyo Stone Wall		Historic Resource	4973-4977 North Sycamore Terrace And 4967-4973 N. Figueroa Street	Los Angeles Historic-Cultural Monument
Twenty-Eighth Street YMCA	28th St YMCA	Historic Resource	1006 E 28th St	National Register Of Historic Places
Two Stone Gates		Historic Resource	Intersection Of Beachwood Drive, Belden Drive, And Westshire Drive	Los Angeles Historic-Cultural Monument
U.S. Court House And Post Office	United States Post Office And Court House (Court House For The Central District Of California)	Historic Resource	312 North Spring Street	California Register Of Historical Resources National Register Of Historic Places National Historic Landmarks
Uclan-Crest Theatre	Crest Theatre; La Historic-Cultural Monument No. 919	Historic Resource		Los Angeles Historic-Cultural Monument
Union Bank & Trust Company	La Historic-Cultural Monument No. 1030	Historic Resource		Los Angeles Historic-Cultural Monument
United Artists Theater Building	Ace Hotel; Broadway Theatre And Commercial District (Boundary Increase) Contributor; La Historic-Cultural Monument No. 523; United Artists Theatre	Historic Resource		National Register Of Historic Places Los Angeles Historic-Cultural Monument
United States Post Office - Terminal Annex		Historic Resource	900 North Alameda Street	California Register Of Historical Resources National Register Of Historic Places
University Branch	NPS-87002604-0000 National Register	Historic Resource	3420 S University Ave	National Register Of Historic Places
University Religious Center	La Historic-Cultural Monument No. 1055	Historic Resource		Los Angeles Historic-Cultural Monument
Uplifters Clubhouse	La Historic-Cultural Monument No. 663; Rustic Canyon Recreation Center	Historic Resource		Los Angeles Historic-Cultural Monument
Us Court House And Post Office	United States Post Office And Courthouse	Historic Resource	312 N Spring St	National Register Of Historic Places
Us Post Office - Hollywood Station		Historic Resource	1615 North Wilcox Avenue	California Register Of Historical Resources National Register Of Historic Places
Us Post Office - San Pedro Main		Historic Resource	839 South Beacon Street	California Register Of Historical Resources National Register Of Historic Places

PRIMARY NAME	OTHER NAMES	RESOURCE TYPE	PRIMARY ADDRESS/LOCATION DESCRIPTION	EVALUATION STATUS
Us Post Office-Hollywood Station	Us Post Office--Hollywood Station Official Historic Name	Historic Resource	1615 N Wilcox Ave	National Register Of Historic Places
Us Post Office-Los Angeles Terminal Annex	Us Post Office--Los Angeles Terminal Annex Official Historic Name	Historic Resource	900 N Alameda St	National Register Of Historic Places
USS Los Angeles Naval Monument (John S. Gibson Jr. Park)		Historic Resource	Harbor Boulevard	Los Angeles Historic-Cultural Monument
Val D'amour Apartments	La Historic-Cultural Monument No. 875	Historic Resource		Los Angeles Historic-Cultural Monument
Valley Knudsen Garden And Residence (Heritage Square)		Historic Resource	3800 Homer Street	California Register Of Historical Resources National Register Of Historic Places Los Angeles Historic-Cultural Monument
Valley Municipal Building	La Historic-Cultural Monument No. 202; Van Nuys City Hall	Historic Resource		Los Angeles Historic-Cultural Monument
Van De Kamp's Holland Dutch Bakery	La Historic-Cultural Monument No. 569; Van De Kamp Bakery Building; Van De Kamp Innovation Center	Historic Resource		Los Angeles Historic-Cultural Monument
Van Dekker House	Albert Van Dekker House; La Historic-Cultural Monument No. 974	Historic Resource		Los Angeles Historic-Cultural Monument
Van Nuys Branch Library		Historic Resource	14553 Sylvan Way	California Register Of Historical Resources National Register Of Historic Places
Van Nuys Building	La Historic-Cultural Monument No. 898; Spring Street Financial District Contributor	Historic Resource		National Register Of Historic Places Los Angeles Historic-Cultural Monument
Van Nuys Woman's Club Building	La Historic-Cultural Monument No. 201	Historic Resource		Los Angeles Historic-Cultural Monument
Variety Arts Center Building		Historic Resource	938-940 South Figueroa Street	California Register Of Historical Resources National Register Of Historic Places Los Angeles Historic-Cultural Monument
Venice Arcades	La Historic-Cultural Monument No. 532; Venice Arcades, Columns, And Capitals; Windward Avenue Arcade	Historic Resource		Los Angeles Historic-Cultural Monument
Venice Branch Library		Historic Resource	610 California Avenue	California Register Of Historical Resources National Register Of Historic Places
Venice Canal System	La Historic-Cultural Monument No. 270; Venice Canal Historic District; Venice Canal Historic District	Historic Resource	Carroll Canal	National Register Of Historic Places Los Angeles Historic-Cultural Monument
Venice City Hall	La Historic-Cultural Monument No. 749	Historic Resource		Los Angeles Historic-Cultural Monument
Venice Division Police Station	La Historic-Cultural Monument No. 595; Sparc; Social And Public Art Resource Center	Historic Resource		Los Angeles Historic-Cultural Monument
Venice Of America House	La Historic-Cultural Monument No. 724	Historic Resource	1223 Cabrillo Ave	National Register Of Historic Places Los Angeles Historic-Cultural Monument
Venice West Cafe	La Historic-Cultural Monument No. 979	Historic Resource		Los Angeles Historic-Cultural Monument

PRIMARY NAME	OTHER NAMES	RESOURCE TYPE	PRIMARY ADDRESS/LOCATION DESCRIPTION	EVALUATION STATUS
Vermont Square Branch Library		Historic Resource	1201 West 48th Street	California Register Of Historical Resources National Register Of Historic Places Los Angeles Historic-Cultural Monument
Victor Rossetti Residence	La Historic-Cultural Monument No. 915	Historic Resource		Los Angeles Historic-Cultural Monument
Villa Bonita	La Historic-Cultural Monument No. 956	Historic Resource		Los Angeles Historic-Cultural Monument
Villa Carlotta		Historic Resource	5959 Franklin Avenue And 1913-1915 Tamarind Avenue	Los Angeles Historic-Cultural Monument
Villa Cintra		Historic Resource	430 Cloverdale Avenue	Los Angeles Historic-Cultural Monument
Villa Elaine	La Historic-Cultural Monument No. 675	Historic Resource		Los Angeles Historic-Cultural Monument
Villa Maria (Durfee House)		Historic Resource	2425 South Western Avenue	California Register Of Historical Resources National Register Of Historic Places Los Angeles Historic-Cultural Monument
Villa Palombo-Togneri	La Historic-Cultural Monument No. 971; Villa Togneri	Historic Resource		Los Angeles Historic-Cultural Monument
Villa Rafael		Historic Resource	2123 Parkside Avenue	Los Angeles Historic-Cultural Monument
Villa Serrano	La Historic-Cultural Monument No. 646	Historic Resource		Los Angeles Historic-Cultural Monument
Villa Vallambrosa	La Historic-Cultural Monument No. 603; Whitley Heights Historic District Contributor	Historic Resource		National Register Of Historic Places Los Angeles Historic-Cultural Monument
Village Green	Baldwin Hills Village	Historic Resource	5112-5595 Village Green	California Register Of Historical Resources National Register Of Historic Places National Historic Landmarks
Vista Del Mar Steps	La Historic-Cultural Monument No. 755	Historic Resource		Los Angeles Historic-Cultural Monument
Vista Magnolia Court	La Historic-Cultural Monument No. 819; North University Park Historic District Contributor	Historic Resource		National Register Of Historic Places Los Angeles Historic-Cultural Monument
Volk House	La Historic-Cultural Monument No. 722	Historic Resource		Los Angeles Historic-Cultural Monument
Von Kleinsmid Center	La Historic-Cultural Monument No. 1056	Historic Resource		Los Angeles Historic-Cultural Monument
W. F. Poor Residence		Historic Resource	120 North Avenue 54	Los Angeles Historic-Cultural Monument
Wachtel Studio - Home And Eucalyptus Grove		Historic Resource	315 West Avenue 43 And 4306 Glenmuir Avenue	Los Angeles Historic-Cultural Monument
Waite Residence	La Historic-Cultural Monument No. 890	Historic Resource		Los Angeles Historic-Cultural Monument
Walker Mansion		Historic Resource	3300 West Adams Boulevard	Los Angeles Historic-Cultural Monument
Ward House	La Historic-Cultural Monument No. 718	Historic Resource		Los Angeles Historic-Cultural Monument
Ward-Berger House	La Historic-Cultural Monument No. 1014	Historic Resource		Los Angeles Historic-Cultural Monument
Warner Brothers Hollywood Theater Building		Historic Resource	6423-6445 Hollywood Boulevard And 1700-1718 Wilcox Avenue	Los Angeles Historic-Cultural Monument
Warner Brothers Theatre (Juarez Theater)		Historic Resource	478 West 6th Street	California Register Of Historical Resources National Register Of Historic Places Los Angeles Historic-Cultural Monument

Cultural Resources Impact Analysis Technical Memorandum

PRIMARY NAME	OTHER NAMES	RESOURCE TYPE	PRIMARY ADDRESS/LOCATION DESCRIPTION	EVALUATION STATUS
Warren Wilson Beach House (Venice Beach House)		Historic Resource	15 30th Street	California Register Of Historical Resources National Register Of Historic Places
Washington Boulevard Bridge	La Historic-Cultural Monument No. 903	Historic Resource		Los Angeles Historic-Cultural Monument
Washington Irving Branch Library	La Historic-Cultural Monument No. 307; Washington Irving Branch	Historic Resource		National Register Of Historic Places Los Angeles Historic-Cultural Monument
Waters/Shaw Family Residence	La Historic-Cultural Monument No. 884	Historic Resource		Los Angeles Historic-Cultural Monument
Wattles Park (Mansion And Garden)		Historic Resource	1824-1850 North Curson Avenue, 1701-1755 Sierra Bonita Avenue, And 7561 Hollywood Boulevard	Los Angeles Historic-Cultural Monument
Watts Station		Historic Resource	1686-1690 East 103rd Street	California Register Of Historical Resources National Register Of Historic Places Los Angeles Historic-Cultural Monument
Watts Towers	La Historic-Cultural Monument No. 15; Nuestro Pueblo; Towers Of Simon Rodia (Watts Towers); Watts Towers Of Simon Rodia; Watts Towers Of Simon Rodia	Historic Resource	1768 E 107th St	California Register Of Historical Resources National Register Of Historic Places Los Angeles Historic-Cultural Monument
We Boys-J.O.C. Lodge	Aldersgate Lodge; La Historic-Cultural Monument No. 936	Historic Resource		Los Angeles Historic-Cultural Monument
Weatherwolde Castle	La Historic-Cultural Monument No. 841	Historic Resource		Los Angeles Historic-Cultural Monument
Weaver Residence	La Historic-Cultural Monument No. 777	Historic Resource		Los Angeles Historic-Cultural Monument
Weber House	La Historic-Cultural Monument No. 707	Historic Resource		Los Angeles Historic-Cultural Monument
Weckler House	La Historic-Cultural Monument No. 635	Historic Resource		Los Angeles Historic-Cultural Monument
Weddington Home	La Historic-Cultural Monument No. 883	Historic Resource		Los Angeles Historic-Cultural Monument
Wells - Halliday Mansion		Historic Resource	2146 West Adams Boulevard	Los Angeles Historic-Cultural Monument
Welsh Presbyterian Church		Historic Resource	1501 West 12th Street And 1153 South Valencia Street	Los Angeles Historic-Cultural Monument
West Adams Gardens		Historic Resource	1158-1176 West Adams Boulevard	Los Angeles Historic-Cultural Monument
West Boulevard Bridge	La Historic-Cultural Monument No. 1023	Historic Resource		Los Angeles Historic-Cultural Monument
West Temple Apartments (The Rochester) Demolished 02/14/1979		Historic Resource	1012 West Temple Street	Los Angeles Historic-Cultural Monument
Westinghouse Electric Building	La Historic-Cultural Monument No. 937; Little Tokyo Lofts	Historic Resource		Los Angeles Historic-Cultural Monument
Westlake Theater	La Historic-Cultural Monument No. 546; Westlake Theater Building; Westlake Theatre; Westlake Theatre	Historic Resource		National Register Of Historic Places Los Angeles Historic-Cultural Monument
Westminster Presbyterian Church		Historic Resource	2226-2230 West Jefferson Boulevard	Los Angeles Historic-Cultural Monument
Wheeler - Smith House		Historic Resource	5676-5688 Ash Street	Los Angeles Historic-Cultural Monument
Whitley Court		Historic Resource	1720-1728 Whitley Avenue	California Register Of Historical Resources National Register Of Historic Places Los Angeles Historic-Cultural Monument

PRIMARY NAME	OTHER NAMES	RESOURCE TYPE	PRIMARY ADDRESS/LOCATION DESCRIPTION	EVALUATION STATUS
Widney Hall	Alumni Hall; La Historic-Cultural Monument No. 70; Original Building Of The University Of Southern California; Original Building Of The University Of Southern California (Widney Hall Alumni House); Widney Hall Alumni House	Historic Resource		California Register Of Historical Resources Los Angeles Historic-Cultural Monument
Wilbur F. Wood House		Historic Resource	4020-4026 Bluff Place	Los Angeles Historic-Cultural Monument
Wiles House And Grounds		Historic Resource	4224 Glenalbyn Drive	Los Angeles Historic-Cultural Monument
Wilkins House	La Historic-Cultural Monument No. 877	Historic Resource		Los Angeles Historic-Cultural Monument
Will Rogers House (Will Rogers Estate Historic Park)		Historic Resource	1501 Will Rogers State Park Road (14253 Sunset Boulevard)	California Register Of Historical Resources National Register Of Historic Places
William Andrews Clark Memorial Library	La Historic-Cultural Monument No. 28	Historic Resource		Los Angeles Historic-Cultural Monument
William Grant Still Residence		Historic Resource	1262 Victoria Avenue	Los Angeles Historic-Cultural Monument
William J. Hubbard Residence	La Historic-Cultural Monument No. 850	Historic Resource		Los Angeles Historic-Cultural Monument
William Mulholland Memorial Fountain		Historic Resource	Riverside Drive And Los Feliz Boulevard	Los Angeles Historic-Cultural Monument
William Stromberg Clock		Historic Resource	6439 Hollywood Boulevard	Los Angeles Historic-Cultural Monument
Williard J. Doran Residence	La Historic-Cultural Monument No. 820; North University Park Historic District Contributor	Historic Resource		National Register Of Historic Places Los Angeles Historic-Cultural Monument
Wilmington Branch Library	La Historic-Cultural Monument No. 308; Wilmington Branch	Historic Resource		National Register Of Historic Places Los Angeles Historic-Cultural Monument
Wilmington Watts Freight Station Watts Station	Wilmington Watts Freight Station, Watts Station Official Historic Name	Historic Resource	1686 E 103rd St	National Register Of Historic Places
Wilshire Branch Library		Historic Resource	149 North Saint Andrews Place	California Register Of Historical Resources National Register Of Historic Places Los Angeles Historic-Cultural Monument
Wilshire Christian Church Building	La Historic-Cultural Monument No. 209	Historic Resource		Los Angeles Historic-Cultural Monument
Wilshire Tower	Desmond's; Dominques-Wilshire Building; La Historic-Cultural Monument No. 332	Historic Resource		Los Angeles Historic-Cultural Monument
Wilshire United Methodist Church		Historic Resource	4350-4366 Wilshire Boulevard, 708 South Lucerne Boulevard, And 711-717 Plymouth Boulevard	Los Angeles Historic-Cultural Monument
Wilshire Ward Chapel		Historic Resource	1209 South Manhattan Place	Los Angeles Historic-Cultural Monument
Wilson House	La Historic-Cultural Monument No. 965	Historic Resource		Los Angeles Historic-Cultural Monument
Wirin House	La Historic-Cultural Monument No. 812	Historic Resource		Los Angeles Historic-Cultural Monument
Withers Residence	La Historic-Cultural Monument No. 648	Historic Resource		Los Angeles Historic-Cultural Monument
William U. Smith House & Arroyo Stone Wall		Historic Resource	140-142 South Avenue 57	Los Angeles Historic-Cultural Monument

PRIMARY NAME	OTHER NAMES	RESOURCE TYPE	PRIMARY ADDRESS/LOCATION DESCRIPTION	EVALUATION STATUS
Wolfer Printing Company Building		Historic Resource	416-426 South Wall Street And 301-311 Winston Street	Los Angeles Historic-Cultural Monument
Wolff Residence	La Historic-Cultural Monument No. 852	Historic Resource		Los Angeles Historic-Cultural Monument
Wolff-Fifield House (Exterior Only)		Historic Resource	111 North June Street	Los Angeles Historic-Cultural Monument
Wolford House		Historic Resource	4242 Sea View Drive And 4260 Sea View Lane	Los Angeles Historic-Cultural Monument
Wurtele House	La Historic-Cultural Monument No. 723	Historic Resource		Los Angeles Historic-Cultural Monument
Yamashiro	Berheimer Villa And Oriental Gardens; La Historic-Cultural Monument No. 921; Yamashiro Historic District; Yamashiro Historic District	Historic Resource		National Register Of Historic Places Los Angeles Historic-Cultural Monument
Yoakum House		Historic Resource	140-154 South Avenue 59	Los Angeles Historic-Cultural Monument
York Boulevard Church Of Christ		Historic Resource	4908 York Boulevard	Los Angeles Historic-Cultural Monument
York Boulevard State Bank - Bank Of America And Storefronts		Historic Resource	5057-5061 York Boulevard And 1301-1313 North Avenue 51	Los Angeles Historic-Cultural Monument
Young Apartments		Historic Resource	1615-1631 South Grand Avenue And 303-311 West 17th Street	Los Angeles Historic-Cultural Monument
Young-Gribbling Residence	La Historic-Cultural Monument No. 1017	Historic Resource		Los Angeles Historic-Cultural Monument
Young's Market Building (Former Site)		Historic Resource	701-709 Union Avenue And 1602-1614 West 7th Street	California Register Of Historical Resources National Register Of Historic Places Los Angeles Historic-Cultural Monument
Ywca Hollywood Studio Club		Historic Resource	1215-1233 Lodi Place	California Register Of Historical Resources National Register Of Historic Places Los Angeles Historic-Cultural Monument
Ziegler Estate	La Historic-Cultural Monument No. 416	Historic Resource		National Register Of Historic Places Los Angeles Historic-Cultural Monument
Zobelein Estate		Historic Resource	459-499 West 38th Street And 3738-3770 South Flower Street	Los Angeles Historic-Cultural Monument
Campo De Cahuenga		Site	3919 Lankershim Boulevard	California Register Of Historical Resources National Register Of Historic Places Los Angeles Historic-Cultural Monument
First Cemetery Of Los Angeles (Site Of)		Site	521 North Main Street	Los Angeles Historic-Cultural Monument
First Jewish Site In Los Angeles		Site	Chavez Ravine, Behind Us Naval And Marine Corps Reserve Center, 800 W Lilac Terrace Near Lookout Dr, Los Angeles	California Historical Landmarks
J. B. Lankershim Buriel Place - Site Of (North End)		Site	Nichols Canyon Road	Los Angeles Historic-Cultural Monument

PRIMARY NAME	OTHER NAMES	RESOURCE TYPE	PRIMARY ADDRESS/LOCATION DESCRIPTION	EVALUATION STATUS
Portolá Trail Campsite (I)		Site	Elysian Park Entrance, Nw Corner Of N Broadway And Elysian Park Dr, Los Angeles	California Historical Landmarks
The Mojave Road	California Landmark No. 963	Site	Prehistoric Pathways To Cross The Mojave Desert. This "Mojave Road" Remained A Major Link Between Los Angeles And Points East Until A Railway Crossed The Desert In 1885.	California Historical Landmarks
Verdugo Hills Of Peace Pioneer Cemetery	La Historic-Cultural Monument No. 946; Verdugo Hills Cemetery	Site		Los Angeles Historic-Cultural Monument
Westwood Village Memorial Park	Cemetery Of The Stars; La Historic-Cultural Monument No. 731; Sunset Cemetery	Site		Los Angeles Historic-Cultural Monument
Wilmington Cemetery	La Historic-Cultural Monument No. 414	Site		Los Angeles Historic-Cultural Monument