



**SOIL AND MATERIAL
TESTING AND INSPECTIONS**

Bruin Project # 20-100
August 7, 2020

**Mr. Barry Munz, P.E.
c/o Antelope Valley Engineering
129 W. Pondera Street
Lancaster, California 93534**

**Re: PHASE-I ENVIRONMENTAL SITE ASSESSMENT
APPROXIMATE 12-ACRE UNDEVELOPED PROPERTY
ASSESSOR PARCEL NUMBERS 3121-034-006 AND 3121-036-069
SOUTH OF AVENUE I; EAST OF 20TH STREET WEST
LANCASTER, CALIFORNIA 93535**

Dear Mr. Munz;

Bruin Geotechnical Services Inc. (Bruin) is pleased to submit our report describing the findings of the Phase I Environmental Site Assessment (ESA) of the undeveloped property, located south of Avenue I and east of 20th Street West (Assessor Parcel #'s 3121-034-006 and 3121-036-069), Lancaster, Los Angeles County, California 93535 (The Site). This assessment was prepared in accordance with the Environmental Protection Agency (EPA) Standards and Practices for AAI; Final Rule, 40 CFR Part 312 (AAI) and American Standard for Testing Materials 1527-13.

The purpose of the Phase I ESA was to identify, to the extent feasible, recognized environmental conditions (RECs) in connection with the Site. This assessment included a site reconnaissance as well as research and interviews with representatives of the public, property management, and regulatory agencies.

If you have any questions or require further clarification of the report findings, please contact the undersigned at your convenience. Thank you for the opportunity to be of service to you.

Yours very truly,
Bruin Geotechnical Services Inc.

Mark Stevens
Director of Geological Services

Attachment: Phase I Environmental Site Assessment Report

**PHASE I
ENVIRONMENTAL SITE ASSESSMENT**

Undeveloped Property

Assessor parcel numbers 3121-034-006 and 3121-036-069

Lancaster, California 93535



**Prepared for
Mr. Barry Munz, P.E.
c/o Antelope Valley Engineering
129 W. Pondera Street
Lancaster, California 93534**

**Prepared by
Bruin Geotechnical Services, Inc.
Bruin Project # 20-100
August 10, 2020**

CONTENTS

| | | |
|------------|---|-----------|
| 1.0 | EXECUTIVE SUMMARY | 1 |
| 2.0 | INTRODUCTION..... | 2 |
| 2.1 | Purpose..... | 2 |
| 2.2 | Scope of Services | 2 |
| 2.3 | Significant Assumptions | 2 |
| 2.4 | Limitations and Exceptions..... | 2 |
| 2.5 | Special Terms and Conditions | 3 |
| 2.6 | User Reliance | 3 |
| 3.0 | SITE DESCRIPTION..... | 4 |
| 3.1 | Location and Legal Description..... | 4 |
| 3.2 | Structures, Roads, Other Improvements on the Site | 4 |
| 3.3 | Physical and Environmental Setting | 4 |
| 3.4 | Geology and Hydrogeology | 5 |
| 4.0 | USER PROVIDED INFORMATION..... | 6 |
| 4.1 | Property Owner Questionnaire | 6 |
| 4.2 | Title Records | 6 |
| 4.3 | Specialized Knowledge..... | 6 |
| 4.4 | Commonly Known or Reasonably Ascertainable Information..... | 6 |
| 4.5 | Valuation Reduction for Environmental Issues | 6 |
| 4.6 | Property Manager, Occupant Information | 6 |
| 5.0 | HISTORICAL RECORDS REVIEW..... | 7 |
| 5.1 | Owners, Tenants, Property Managers | 7 |
| 5.2 | Historical Maps | 7 |
| 5.3 | Aerial Photographs..... | 8 |
| 5.4 | Topographical Maps | 9 |
| 5.5 | Previous Environmental Reports | 9 |
| 6.0 | SITE RECONNAISSANCE..... | 10 |
| 6.1 | Methodology and Limiting Conditions..... | 10 |
| 6.2 | Site Features - Required..... | 10 |
| 6.2.1 | Hazardous Materials | 10 |
| 6.2.2 | Hazardous Wastes | 11 |
| 6.2.3 | Solid Waste / Recyclables..... | 11 |
| 6.2.4 | Wastewater / Stormwater | 11 |
| 6.2.5 | Drains, Sumps, Clarifiers..... | 11 |
| 6.2.6 | Underground Storage Tanks | 11 |
| 6.2.7 | Aboveground Storage Tanks..... | 11 |
| 6.2.8 | Wells | 11 |
| 6.2.9 | Stained Pavement, Corrosion, Soil, or Stressed Vegetation | 11 |
| 6.2.10 | Pits, Ponds, Lagoons, Standing Water | 11 |
| 6.2.11 | Odors | 11 |
| 6.2.12 | PCBs | 12 |
| 6.3 | Current Use of Adjoining Properties | 12 |
| 6.4 | Site Features – Optional..... | 12 |
| 6.4.1 | Radon | 12 |
| 6.4.2 | Mold and Indoor Air Quality | 12 |

CONTENTS

| | | |
|-------------|---|-----------|
| 6.4.3 | Lead-Based Paint/Asbestos..... | 12 |
| 6.4.4 | Electromagnetic Fields..... | 13 |
| 6.4.5 | Vapor Encroachment Screen..... | 14 |
| 7.0 | AGENCY RECORDS REVIEW | 14 |
| 7.1 | Environmental Liens or Activity and Use Limitations (AULs)..... | 14 |
| 7.2 | Environmental Records..... | 14 |
| 7.3 | Agency Contacts | 15 |
| 8.0 | FINDINGS | 16 |
| 9.0 | CONCLUSIONS | 18 |
| 10.0 | RECOMMENDATIONS..... | 19 |
| 11.0 | OPINION..... | 20 |
| 12.0 | DEVIATIONS | 20 |
| 13.0 | ADDITIONAL SERVICES | 20 |
| 14.0 | REFERENCES..... | 21 |
| 15.0 | SIGNATURES OF ENVIRONMENTAL PROFESSIONALS | 22 |
| 16.0 | QUALIFICATIONS OF ENVIRONMENTAL PROFESSIONALS..... | 23 |

APPENDIX

- A. Site Location Map/Surrounding Land Use
- B. Owner Questionnaire
- C. Historical Records
- D. Site Photographs
- E. Historical Aerial Photographs
- F. Qualifications
- G. Vapor Encroachment Screen/EDR Radius Map and Geotcheck Report

1.0 EXECUTIVE SUMMARY

Antelope Valley Engineering (Client) engaged Bruin Geotechnical Services, Inc. (Bruin) to conduct a Phase I Environmental Site Assessment (ESA) of the undeveloped property, located on the east side of 20th Street West and south of Avenue I (Assessor Parcel #'s 3121-034-006 and 3121-036-069), Lancaster, Los Angeles County, California 93535 (The Site). This assessment was prepared in accordance with the Environmental Protection Agency (EPA) Standards and Practices for AAI; Final Rule, 40 CFR Part 312; and American Standard for Testing Materials (ASTM) 1527-13.

The purpose of the Phase I ESA was to identify, to the extent feasible, recognized environmental conditions (RECs) in connection with the Site. This assessment included site reconnaissance, research of historical records and map research, interviewing property management personnel and regulatory agency contacts.

The Site consists of two adjoining undeveloped, partially fenced parcels, totaling approximately 12.15 acres in size, situated south and east of the southeast corner of Avenue I and 20th Street West, in Lancaster, California. The vicinity of the Site can generally be described as a combination of residential, undeveloped and commercial properties.

The results of this assessment have revealed no Recognized Environmental Conditions (RECs) associated with the Site.

Except for the limitations and exceptions discussed in Section 2.4, this Phase I ESA complies with the AAI. No additional services beyond the scope of the AAI were conducted as part of this assessment.

2.0 INTRODUCTION

Antelope Valley Engineering (Client) engaged Bruin Geotechnical Services, Inc. (Bruin) to conduct a Phase I Environmental Site Assessment (ESA) of the undeveloped property, located on the east side of 20th Street West and south of Avenue I (Assessor Parcel #'s 3121-034-006 and 3121-036-069), Lancaster, Los Angeles County, California 93535 (The Site). This assessment was prepared in accordance with the Environmental Protection Agency (EPA) Standards and Practices for AAI; Final Rule, 40 CFR Part 312; and American Standard for Testing Materials (ASTM) 1527-13.

2.1 Purpose

The purpose of the Phase I ESA was to identify, to the extent feasible, Recognized Environmental Conditions (RECs) in connection with the Site and, to a lesser extent, identify RECs associated with adjacent sites that may impact the Site. This assessment included a site reconnaissance as well as research and interviews with representatives of the public, property management, and regulatory agencies.

2.2 Scope of Services

The scope of work for this project includes:

- Site History Review;
- Geological and Hydrogeological Review;
- Interviews;
- Agency Records Review;
- Site and Off-Site Reconnaissance;
- Previous Environmental Report Review; and
- Report Preparation.

2.3 Significant Assumptions

While this report provides an overview of potential environmental concerns, both past and present, the environmental assessment is limited by the availability of information at the time of the assessment. The conclusions and recommendations regarding environmental conditions that are presented in this report are based on a scope of work authorized by the Client. Note, however, that virtually no scope of work, no matter how exhaustive, can identify all contaminants or all conditions above and below ground.

2.4 Limitations and Exceptions

The report has been prepared in accordance with generally accepted environmental methodologies referred to in AAI and ASTM, and contains all of the limitations inherent in these methodologies. No other warranties, expressed or implied, are made as to the professional services provided under the terms of our contract and included in this report.

The conclusions of this report are based in part, on the information provided by others. The possibility remains that unexpected environmental conditions may be encountered at the Site in locations not specifically investigated. Should such an event occur, Bruin must be notified in order that we may determine if modifications to our conclusions are necessary.

The objective of this report was to assess environmental conditions at the site, within the context of our contract and existing environmental regulations within the applicable jurisdiction. Evaluating compliance of past or future owners with applicable local, provincial and federal government laws and regulations was not included in our contract for services.

A property questionnaire was issued to the Site contact provided to Bruin, Matt Hanson, representing the developer of the Site, to fill out. According to Mr. Hanson, they are not aware of any adverse environmental conditions associated with the Site.

2.5 Special Terms and Conditions

There were no special terms or contractual conditions for this assessment.

2.6 User Reliance

Bruin understands that the Client entity, and its parents, partners, affiliates, investors, lenders, assignees, designees, successors, and assigns intend to rely upon this report as an evaluation of the environmental conditions at the Site for the purpose of deciding whether and under what conditions to proceed with the real estate transaction involving the Site. The work was performed with sufficient detail and scope to meet the standard diligence practices for an environmental assessment for an institutional investor of real estate in the current marketplace. Bruin understands that the intent is to complete an investigation which will help satisfy one of the requirements to qualify Client and its parents, partners, affiliates, investors, lenders, assignees, designees, successors, and assigns for the *innocent landowner, contiguous property owner, or bona fide prospective purchaser* limitation on CERCLA liability *and* that Client, and its parents, partners, affiliates, investors, lenders, assignees, designees, successors, and assigns may rely upon the work for the above purpose.

3.0 SITE DESCRIPTION

3.1 Location and Legal Description

The Site consists of two adjoining undeveloped, partially fenced parcels, totaling approximately 12.15 acres in size, situated south and east of the southeast corner of Avenue I and 20th Street West, in Lancaster, California. The vicinity of the Site can generally be described as a combination of residential, undeveloped and commercial properties. Appendix A provides a Site Location Map.

3.2 Structures, Roads, Other Improvements on the Site

The Site consists of land of low relief, which is currently undeveloped, unpaved, partially fenced, and adjacent to commercial, residential and undeveloped properties. Some dirt paths where vehicles and pedestrians have gone through the Site are located throughout the Site property. A drainage ditch runs through the southern portion of the Site, from the end of Jenner Street at the southeast portion of the Site, running in a northwest direction to 20th Street West.

3.3 Physical and Environmental Setting

Topographic coverage is provided by the U. S. Geological Survey (USGS) 7.5-minute Lancaster West, California quadrangle map. The Site is situated approximately 2,330 feet above mean sea level in an area of low relief. The regional topography slopes gradually towards the northwest.

Besides the drainage ditch located on the Site property itself, the closest surface body of water to the Site is Amargosa Creek, which is located approximately 0.6-mile northwest of the Site. From a review of the Federal Emergency Management Agency (FEMA) Flood Zone Map Panel that covers the Los Angeles County area, the Site is not located within a Special Flood Hazard Zone.

No sensitive receptor's (e.g., retirement communities, schools, daycare facilities) are reportedly located within a ¼ mile radius of the Site.

3.4 Geology and Hydrogeology

The subject Site is located in the central portion of Antelope Valley portion of the Mojave Desert at approximately 2,330 feet above mean sea level (msl). According to the EDR database, subsurface soils are part of the Hesperia formation, and include loamy fine sand. The Site is underlain by Pleistocene sand and gravel. Names of the deeper geological formations and age, including soil layer compositions, are available in the EDR Radius Map Report with Geotcheck® (See Appendix H).

Alluvial deposits in the Antelope Valley consist primarily of detrital sediments derived from surrounding mountain ranges. These sediments are known to attain thickness as great as 8,000 feet in some parts of the valley. The alluvium is composed of unconsolidated deposits of sand, gravel, silt and clay, which overlie crystalline igneous and metamorphic rocks that form the basement complex in the region

The Site is located at the central portion of the Lancaster subunit of the Antelope Valley Groundwater Basin. A review of nearby facilities listed on the State Water Resources Control Board Geotracker Database indicates that depth to groundwater at the Site vicinity is approximately 45 feet below ground surface (bgs). The groundwater flow pattern is expected to follow the local topographic gradient, which is towards the northwest. Details on water wells located within a one-mile radius of the Site, including a location map, are provided in the Physical Setting Source Summary section of the EDR Radius Map Report with Geotcheck® (See Appendix G).

4.0 USER PROVIDED INFORMATION

4.1 Property Owner Questionnaire

An AAI questionnaire pertaining to ownership and potential environmental liens was provided by Matt Hanson, representative of the developer for the site. According to Mr. Hanson, they are not aware of any adverse environmental conditions regarding the Site.

4.2 Title Records

A Title Report for the Site was not provided to Bruin for this assessment.

4.3 Specialized Knowledge

The property contact for the Site, Mr. Hanson, denied any specialized knowledge or awareness of environmental issues that would be considered a Recognized Environmental Condition at the Site or nearby properties.

4.4 Commonly Known or Reasonably Ascertainable Information

The property contact for the Site was not aware of any environmental impacts to the Site. Previous environmental reports for the Site were not provided to Bruin.

4.5 Valuation Reduction for Environmental Issues

The property contact for the Site, Mr. Hanson, was not aware of a value reduction for environmental issues for the Site.

4.6 Property Manager, Occupant Information

Contractual agreements between owner and occupant were not provided to Bruin for review, as the property is undeveloped.

5.0 HISTORICAL RECORDS REVIEW

A historical review of Site land uses was conducted by Bruin using information from the following sources:

- Interviews;
- Historical maps;
- Aerial photographs;
- Topographical maps; and
- Previous Environmental Reports.

The sources were reviewed for indications of past site land use and/or site activities that may have involved the manufacture, generation, use, storage and/or disposal of hazardous materials. A summary of the review of each of the sources is provided in the following subsections. Support for the historical records review is provided in Appendix D.

5.1 Owners, Tenants, Property Managers

The property contact for the Site did not provide Bruin with previous reports for the Site. According Mr Hanson, the property contact for the Site, the Site is currently owned by Tripod Investments, LLC.

5.2 Historical Maps

A review of the Sanborn Fire Insurance Map database indicates that coverage for the Site vicinity was not available.

Examination of the California Department of Conservation, Division of Oil Gas and Geothermal Resources (CDOGGR) regional well maps, available at the CDOGGR website, was conducted to examine the Site's potential of being impacted by possible previous oil well activities. Based on these well records, no oil, gas, or geothermal wells are located onsite or within a one-mile radius of the Site.

A review of Historical Topographical Maps is detailed in Section 5.4 of this report.

5.3 Aerial Photographs

A review of historical aerial photographs for the following years: 1928, 1940, 1948, 1953, 1968, 1970, 1974, 1981, 1989, 1994, 2002, 2005, 2009, 2012 and 2016 for the Site and adjoining properties follows:

| Year | Features |
|------|--|
| 1928 | The Site and vicinity are undeveloped and mostly undisturbed. Avenue I is viewed adjacent to the north of the Site. |
| 1940 | The Site and Site vicinity appear substantially unchanged from conditions viewed in the 1928 aerial photograph, except that unimproved 20 th Street West is now viewed adjacent to the west side of the Site. |
| 1948 | The Site and Site vicinity appear substantially unchanged from conditions viewed in the 1940 aerial photograph. |
| 1953 | The Site and Site vicinity remain substantially unchanged from conditions viewed in the 1948 aerial photograph. |
| 1968 | The Site remains undeveloped although now containing dirt paths and a drainage ditch, which extends from Jenner Street, beginning at the Sites southeast portion and extending northwest to 20 th Street West. The Site vicinity has substantially changed with residential development adjacent to the central and southern east side of the Site. 20 th Street West has also been paved. |
| 1970 | The Site and Site vicinity remain substantially unchanged from conditions viewed in the 1968 aerial photograph. |
| 1974 | The Site and vicinity remain substantially unchanged from conditions viewed in the 1970 aerial photograph, with the exception of the development of a gasoline service station on the southeast corner of 20 th Street West and Avenue I. |
| 1981 | The Site remains substantially as in the 1974 aerial photograph. The vicinity now contains residential development adjacent to the entire east side of the Site. |
| 1989 | The Site and vicinity appear substantially unchanged from conditions viewed in the 1981 aerial photograph, with the addition of more residential development south of the Site. |
| 1994 | The Site and vicinity appear substantially unchanged from conditions viewed in the 1989 aerial photograph. |
| 2002 | The Site and vicinity appear substantially unchanged from conditions viewed in the 1994 aerial photograph, with the addition of a gasoline service station located on the southwest corner of 20 th Street West and Avenue I. |
| 2005 | The Site and vicinity appear substantially unchanged from conditions viewed in the 2002 aerial photograph. |
| 2009 | The Site and vicinity appear substantially unchanged from conditions viewed in the 2005 aerial photograph, with the addition of a shopping center located to the north of the Site, on the north side of Avenue I. |
| 2012 | The Site and vicinity appear substantially as in the 2009 aerial photograph. |
| 2016 | The Site and vicinity appear substantially as in the 2012 aerial photograph, with the addition of a hotel located to the west of the Site, on the west side of 20 th Street West. |

5.4 Topographical Maps

A review of available historical topographic maps was conducted for the site and surrounding area for the following years: 1915, 1917, 1930, 1936, 1958, 1974 and 2012.

| Year | Features |
|------|---|
| 1915 | The Site is undeveloped, and the vicinity is sparsely developed with scattered structures. Roads are depicted adjacent to the north and west sides of the Site. |
| 1917 | The Site and vicinity remain substantially unchanged from conditions depicted in the 1915 topographic map. |
| 1930 | The Site and vicinity remain substantially unchanged from conditions depicted in the 1917 topographic map. Lancaster Airport is depicted approximately 0.4-mile west-northwest from the Site. |
| 1933 | The Site and vicinity remain substantially unchanged from conditions depicted in the 1930 topographic map. |
| 1948 | The Site and vicinity remain substantially unchanged from conditions depicted in the 1933 topographic map, although the map information south of the Site is missing. |
| 1958 | The Site and vicinity remain substantially unchanged from conditions depicted in the 1948 topographic map. |
| 1974 | The Site and vicinity remain substantially unchanged from conditions depicted in the 1958 topographic map. |
| 2012 | The 2012 topographic map is essentially a street map, without depiction of any structures or development. |

5.5 Previous Environmental Reports

Previous reports for the Site were not presented to Bruin for review.

6.0 SITE RECONNAISSANCE

The purpose of the site reconnaissance is to obtain information indicating the likelihood of identifying recognized environmental conditions in connection with the Site.

6.1 Methodology and Limiting Conditions

The Site reconnaissance was conducted by Robert Glaser, Environmental Director for Bruin, on August 4, 2020. The weather during the site visit was clear, and the temperatures in the low 90-degree range. All areas of the Site were accessible at the time of the inspection. Relevant photographs from the Site visit are provided in Appendix F.

6.2 Site Features - Required

The Site consists of land of low relief, which is currently undeveloped, and adjacent to commercial, residential and undeveloped properties. A drainage ditch runs through the southern portion of the Site, from the end of Jenner Street on the Site's southeast portion, then going northwest through to 20th Street West. Some piles of soil were observed on the Site, however these seem to be soil which was graded up from the Site itself. The Site is unpaved, undeveloped, and partially fenced at the time of Bruin's Site visit.

The Site has nearby access to electrical service through overhead power lines, by Southern California Edison, by underground natural gas, provided by the Gas Company, and by water through the City of Lancaster.

As part of the ASTM Phase I Environmental Site Assessment, data on a series of topics must be collected during the Site visit. Specifics for each of the following topics are provided in the following sub-sections.

- | | |
|------------------------------------|--|
| ▪ Hazardous Materials | ▪ Wells |
| ▪ Hazardous Wastes | ▪ Stained Pavement, Corrosion, Soil or Stressed Vegetation |
| ▪ Solid Wastes / Recyclables | ▪ Pits, Ponds, or Lagoons |
| ▪ Wastewater / Stormwater | ▪ Odors |
| ▪ Drains, Sumps, and Clarifiers | ▪ Polychlorinated Biphenyls |
| ▪ Underground Storage Tanks (USTs) | |
| ▪ Aboveground Storage Tanks (ASTs) | |

6.2.1 Hazardous Materials

Evidence of hazardous materials, including drums or other containers, was not viewed on the Site. No hazardous materials or wastes were observed on the Site. Some piles of soil were observed on the Site, however these seem to be soil which was graded up from the Site itself. No significant surface staining or stressed vegetation was observed on the Site property during Bruin's Site visit.

6.2.2 Hazardous Wastes

Evidence of hazardous material use, and waste generation (e.g., hazardous waste accumulation containers) was not observed at the Site. No areas of hazardous waste generation or surface staining were observed on the Site during Bruin's Site visit.

6.2.3 Solid Waste / Recyclables

No evidence of solid waste disposal or recyclable segregation was observed on the Site.

6.2.4 Wastewater / Stormwater

No routine sources of industrial wastewater were observed at the Site. Stormwater contact with the Site is directed onto adjacent properties and streets, and into storm drains.

6.2.5 Drains, Sumps, Clarifiers

Neither storm drains nor clarifiers were observed on the Site.

6.2.6 Underground Storage Tanks

No indirect evidence of current or previous USTs, such as concrete pads, fill ports, vents, dispensers, or electrical conduits was observed during the Site visit.

6.2.7 Aboveground Storage Tanks

No ASTs were observed during the Site visit. No indirect evidence of ASTs, such as cement pads, odors, or soil staining was observed to suggest that ASTs were formerly present on site.

6.2.8 Wells

No evidence of water wells, injection wells, groundwater monitoring, or oil and gas wells was observed during the Site visit.

6.2.9 Stained Pavement, Corrosion, Soil, or Stressed Vegetation

No stained soil or stressed vegetation was observed during the Site visit.

6.2.10 Pits, Ponds, Lagoons, Standing Water

No evidence of pits, ponds, or lagoons was observed during Bruin's Site visit,.

6.2.11 Odors

No strong, pungent or noxious odors were detected during the Site visit.

6.2.12 PCBs

The past use of polychlorinated biphenyls (PCBs) in electrical equipment such as transformers, fluorescent lamp ballasts, and capacitors manufactured before 1978 was common. Since the Site is undeveloped, PCBs are not expected to be located on the Site property.

6.3 Current Use of Adjoining Properties

Appendix B provides a surrounding land use map. At the time of the Site visit, the properties adjacent to the Site consisted of the following:

| | |
|-------|--|
| North | Undeveloped and Avenue I, beyond which is commercial properties |
| East | Residential properties |
| South | Undeveloped, beyond which are residential properties |
| West | Undeveloped, commercial properties, and 20 th Street West |

6.4 Site Features – Optional

The ASTM Phase I Environmental Site Assessment does not require data on the following environmental topics, but the information is provided because it was readily available.

6.4.1 Radon

The EDR Radius Map and Geocheck® Report (Appendix G) provides information on radon concentrations based on geography. A summary of the information is provided in this section. The EPA action level for indoor radon concentrations is 4 picocuries per liter of air (pCi/L). For Zip Code 93534, 22 sample locations were tested by the Federal Environmental Protection Agency (EPA). Of the sample sites, no sample from any test exceeded 4 pCi/L. Based on the EPA Map of Radon Zones' category of Zone 2, which indicates moderate radon potential measurements of between 2 to 4 pCi/L, and indications that none out of 22 samples from the Site vicinity exceeded the 4 pCi/L, radon appears to be a low concern at the Site.

6.4.2 Mold and Indoor Air Quality

Since there are no structures on the Site property, mold is not anticipated to be an issue.

6.4.3 Lead-Based Paint/Asbestos

Lead-based paint and asbestos-containing materials (ACMs) were commonly used prior to 1978. Since there are no structures currently on the Site, lead-based paint and ACMs are not likely to be present on the Site.

6.4.4 Electromagnetic Fields

No high voltage electrical transmission lines and associated poles were observed adjacent to the Site. The California Public Utilities Commission and the California Department of Health Services have not concluded that exposure to magnetic fields from utility electric facilities is a health hazard.

6.4.5 Vapor Encroachment Screen

The Vapor Encroachment Screen performed for the Site did not reveal potential significant sources for hazardous vapor migration onto the Site property from off-site sources, based on local area geology and status of nearby facilities. The Vapor Encroachment Screen is included in Appendix H of this report.

7.0 AGENCY RECORDS REVIEW

The purpose of the agency records review is to obtain and review records that will help identify recognized environmental conditions (RECs) in connection with the Site and, to a lesser extent, identify RECs associated with adjacent sites that may impact the Site.

Some records reviewed pertain not only to the Site, but also to properties within an additional approximate minimum search distance to help assess the likelihood of problems from migrating hazardous substances or petroleum products. Unless stated otherwise the approximate minimum search distances used below are as specified in the AAI Standard.

7.1 Environmental Liens or Activity and Use Limitations (AULs)

No environmental liens or other activity and use limitations were identified for the Site location.

7.2 Environmental Records

A search of available federal and state environmental records was obtained from Environmental Data Resources (EDR) of Milford, Connecticut. A copy of this search report is provided in Appendix I.

A review of the regulatory information from this database search for possible recognized environmental conditions (RECs) within the AAI approximate minimum search distance is provided in Tables 1 and 2. The Site is not listed in the EDR report as follows:

Table 1 - Federal Environmental Records

| Record Source | Within Site | Nearby/Adjoining Properties |
|------------------------------------|-------------|-----------------------------|
| National Priorities List (NPL) | 0 | 0 |
| Delisted NPL | 0 | 0 |
| CERCLIS | 0 | 0 |
| CERCLIS NFRAP | 0 | 0 |
| RCRA CORRACTS TSD | 0 | 0 |
| RCRA Non-CORRACTS TSD | 0 | 0 |
| RCRA LQG (waste generators) | 0 | 0 |
| RCRA SQG (waste generators) | 0 | 1 |
| FINDS | 0 | 0 |
| EDR Historical Cleaner Database | 0 | 0 |
| Institutional/Engineering Controls | 0 | 0 |

Table 2 - State Environmental Records

| Record Source | Within Site | Nearby/Adjoining Properties |
|--|--------------------|------------------------------------|
| Hazardous Waste | 0 | 4 |
| Hazardous Waste Generators | 0 | 4 |
| Equivalent NPL | 0 | 0 |
| Equivalent CERCLIS | 0 | 0 |
| Landfill/Solid Waste Disposal | 0 | 0 |
| Leaking Underground Storage Tanks (LUST) | 0 | 3 |
| Spills, Leaks, Investigations, and Cleanups (SLIC) | 0 | 0 |
| Registered Underground Storage Tank | 0 | 4 |
| Voluntary Cleanup | 0 | 0 |
| Brownfield | 0 | 0 |
| WIP | 0 | 0 |

Based on the cleanup status (LUST cases Closed), the soil type, and depth to groundwater, it is unlikely that a significant environmental impact to the Site from nearby facilities has occurred.

7.3 Agency Contacts

Bruin contacted the following agencies regarding environmental issues at the Site. Below is a summary of the findings.

- **County of Los Angeles, Building Department** was contacted, and reported no historical permits for the Site located in their files.
- **Los Angeles County Assessor's Office** was not visited in person. The computer records were reviewed. The parcel numbers are 3121-034-006 and 3121-036-069, showing no improvements to the Site.
- **Los Angeles County Department of Environmental Health** reported that no records related to underground storage tanks or other issues were located for the Site location.
- **Los Angeles County Fire Department** reported that no records related to underground storage tanks or other issues were located for the Site location.
- **Regional Water Quality Control Board** reported no records within their files for the Site location.

8.0 FINDINGS

8.1. GENERAL

The Site consists of two adjoining undeveloped, partially fenced parcels, totaling approximately 12.15 acres in size, situated south and east of the southeast corner of Avenue I and 20th Street West, in Lancaster, California. The vicinity of the Site can generally be described as a combination of residential, undeveloped and commercial properties. Appendix A provides a Site Location Map.

8.2. GEOLOGICAL / HYDROLOGICAL

The subject Site is located in the central portion of Antelope Valley portion of the Mojave Desert at approximately 2,330 feet above mean sea level (msl). According to the EDR database, subsurface soils are part of the Hesperia formation, and include loamy fine sand. The Site is underlain by Pleistocene sand and gravel. Names of the deeper geological formations and age, including soil layer compositions, are available in the EDR Radius Map Report with Geocheck® (See Appendix H).

Alluvial deposits in the Antelope Valley consist primarily of detrital sediments derived from surrounding mountain ranges. These sediments are known to attain thickness as great as 8,000 feet in some parts of the valley. The alluvium is composed of unconsolidated deposits of sand, gravel, silt and clay, which overlie crystalline igneous and metamorphic rocks that form the basement complex in the region

The Site is located at the central portion of the Lancaster subunit of the Antelope Valley Groundwater Basin. A review of nearby facilities listed on the State Water Resources Control Board Geotracker Database indicates that depth to groundwater at the Site vicinity is approximately 45 feet below ground surface (bgs). The groundwater flow pattern is expected to follow the local topographic gradient, which is towards the northwest. Details on water wells located within a one-mile radius of the Site, including a location map, are provided in the Physical Setting Source Summary section of the EDR Radius Map Report with Geocheck® (See Appendix G).

8.3. ENVIRONMENTAL SETTING

Topographic coverage is provided by the U. S. Geological Survey (USGS) 7.5-minute Lancaster West, California quadrangle map. The Site is situated approximately 2,330 feet above mean sea level in an area of low relief. The regional topography slopes gradually towards the northwest.

Besides the drainage ditch located on the Site property itself, the closest surface body of water to the Site is Amargosa Creek, which is located approximately 0.6-mile northwest of the Site. From a review of the Federal Emergency Management Agency (FEMA) Flood Zone Map Panel that covers the Los Angeles County area, the Site is not located within a Special Flood Hazard Zone.

No sensitive receptor's (e.g., retirement communities, schools, daycare facilities) are reportedly located within a ¼ mile radius of the Site.

8.4 HISTORICAL LAND USE

Historical sources reviewed, provided consistent information for the land use of the subject property. According to the aerial photos, the entire Site was undeveloped and unused from at least 1928 through present day.

1. **HISTORICAL OWNERS** – According to the City of Lancaster Building Department, and the Los Angeles County Assessor’s Office, historical owners are not listed within their records. A copy of the Title Report was not provided to Bruin for review. According to the Site contact, the property is currently owned by Tripod Investments, LLC.
2. **EASEMENTS / OPEN LIENS / ENVIRONMENTAL RESTRICTIONS** – No open liens, environmental restrictions, or environmental easements (e.g., oil pipelines) were identified during our research of public records. A title report for the subject property was not provided for review during this assessment.
3. **HAZARDOUS MATERIALS AND WASTE** –
Current –No evidence of hazardous waste generation (e.g., hazardous waste accumulation containers) was observed on the Site.
Historical –No evidence of existing hazardous materials or waste was identified.
4. **UNDERGROUND STORAGE TANKS (USTs)** – Current – No evidence of an operating UST was identified for the Site. Historical – No evidence of historical USTs was identified for the Site through records/database research.
5. **ABOVEGROUND STORAGE TANKS (ASTs)** – Current – No evidence of an operating AST was identified for the Site. No evidence was identified to confirm the previous presence of ASTs.
6. **AGENCY CONTACTS** – No unresolved environmental compliance issues (e.g., outstanding Notices of Violation) with regulatory agencies were identified for the subject property.
7. **SURROUNDING LAND USE** – The Site is undeveloped. Surrounding land use consists of a mixture of commercial, residential and undeveloped properties.

CONCLUSIONS

The purpose of the Phase I ESA was to identify, to the extent feasible, recognized environmental conditions (RECs) (1) in connection with the Site. This assessment included site reconnaissance, research of historical records and map research, interviews with property managers and regulatory agency contacts.

Bruin performed a Phase I Environmental Site Assessment in conformance with the scope and limitations of AAI and ASTM for the Site, undeveloped property, located south of Avenue I and east of 20th Street West (Assessor Parcel #'s 3121-034-006 and 3121-036-069), Lancaster, Los Angeles County, California 93535 (The Site). This assessment was prepared in general accordance with the Environmental Protection Agency (EPA) Standards and Practices for AAI; Final Rule, 40 CFR Part 312 (AAI) and American Standard for Testing Materials (ASTM) 1527-13. Any exceptions to, or deletions from, this practice are described in Section 11 of this report. The following conclusions have been reached based on the services conducted.

The results of this assessment have revealed no Recognized Environmental Conditions (RECs) (1) associated with the Site:

-
- (1) REC - This term is defined as the presence or likely presence of any hazardous substances or petroleum products on a property under conditions that indicate an existing release, a past release, or a material threat of a release of any hazardous substances or petroleum products into the structures on the property or into the ground, ground water, or surface water of the property. The term includes hazardous substances or petroleum products even under conditions in compliance with the law. The term is not intended to include de minimis conditions that generally do not present a material risk of harm to public health or the environment and that generally would not be the subject of an enforcement action if brought to the attention of appropriate governmental agencies.

9.0 RECOMMENDATIONS

Based on the information collected during this Phase I environmental site assessment, no additional environmental site investigations are warranted for potential RECs or de minimis conditions.

10.0 OPINION

There were no data gaps that significantly affected our ability to identify recognized environmental conditions associated with the Site.

11.0 DEVIATIONS

Except for the limitations and exceptions discussed in Section 2.4, this Phase I ESA complies with the AAI and ASTM Standards.

12.0 ADDITIONAL SERVICES

No additional services beyond the scope of the AAI were conducted as part of this assessment.

13.0 REFERENCES

The following documents, maps, or other publications were used in the preparation of this report.

California Department of Conservation, Division of Oil, Gas, and Geothermal Resources, Well Map, 2007.

Environmental Data Resources, Radius Map and Geotcheck Report, Inquiry number 6143092.2s dated August 3, 2020.

Environmental Data Resources, Aerial Photographs Report, Inquiry number 6143092.5 dated August 3, 2020.

Environmental Data Resources, Certified Sanborn Map Report, Inquiry number 6143092.3 dated August 3, 2020.

Environmental Data Resources, EDR-City Directory Image Report, Inquiry number 6143092.5 dated August 3, 2020.

Environmental Data Resources, Historical Topographic Map Report, Inquiry number 6143092.4, dated August 3, 2020.

Environmental Protection Agency, Standards and Practices for All Appropriate Inquiries, Final Rule, 40 CFR Part 312 (AAI).

EPA Map of Radon Zone – California, EPA Website.

Federal Emergency Management Agency (FEMA) Flood Zone Map, Los Angeles County Unincorporated and Incorporated Areas, August 28, 2009.

Hart, E.W., 1990. Fault-Rupture Hazard Zones in California: Alquist-Priolo Special Studies Zones Act of 1972 with Index to Special Studies Zones Maps, California Department of Conservation, Division of Mines and Geology, Special Publication 42.

U.S. Geological Survey, 7.5-minute topographic map, Lancaster West quadrangle, 1978 and various dates.

14.0 SIGNATURES OF ENVIRONMENTAL PROFESSIONALS

We declare that, to the best of our professional knowledge and belief, we meet the definition of Environmental Professional as defined in §312.10 of 40 CFR 312. We have the specific qualifications based on education, training, and experience to assess a property of the nature, history, and setting of the Site. We have developed and performed the all appropriate inquiries in conformance with the standards and practices set forth in 40 CFR Part 312.

Prepared by:



Mark Stevens
Director



Robert Glaser
Director of Environmental Health and Safety

15.0 QUALIFICATIONS OF ENVIRONMENTAL PROFESSIONALS

The qualifications of the environmental professionals involved in the preparation of this report are provided in Appendix G.

APPENDIX A
SITE LOCATION MAP



Los Angeles County Parcel Map

APPENDIX B
OWNER QUESTIONNAIRE

Phase I Questionnaire

Property Address: APN: 3121-034-006, and 3121-036-069, Lancaster, CA

The following questionnaire is required by the new ASTM Standard E-1527-05, which adheres to the new All Appropriate Inquiries Rule, written into law on November 1, 2005 by the United States Environmental Protection Agency. If you answer yes to any of the questions, and need additional space to explain, please use additional paper and reference the question number.

(1.) Environmental cleanup liens that are filed or recorded against the site (40 CFR 312.25).

Are you aware of any environmental cleanup liens against the Property that are filed or recorded under federal, tribal, state or local law? If so, please provide.

NO.

(2.) Activity and land use limitations that are in place on the site or that have been filed or recorded in a registry (40 CFR 312.26).

Are you aware of any activity and land use limitations (AULs), such as engineering controls, land use restrictions or institutional controls that are in place at the Property and/or have been filed or recorded in a registry under federal, tribal, state or local law? If so, please provide.

NO.

(3.) Specialized knowledge or experience of the person seeking to qualify for the Landowner's Liability Protection (LLP) (40 CFR 312.28).

As the user of this Phase I Environmental Site Assessment ESA do you have any specialized knowledge or experience related to the Property or nearby properties? For example, are you involved in the same line of business as the current or former occupants of the Property or an adjoining property so that you would have specialized knowledge of the chemicals and processes used by this type of business?

NO.

Phase I Questionnaire

Property Address: APN: 3121-034-006, and 3121-036-069, Lancaster, CA

The following questionnaire is required by the new ASTM Standard E-1527-05, which adheres to the new All Appropriate Inquiries Rule, written into law on November 1, 2005 by the United States Environmental Protection Agency. If you answer yes to any of the questions, and need additional space to explain, please use additional paper and reference the question number.

(4.) Relationship of the purchase or rental price to the fair market value of the Property if it were not contaminated (40 CFR 312.29).

Does the purchase or rental price being paid for this Property reasonably reflect the fair market value of the Property?

YES.

If you conclude that there is a difference, have you considered whether the lower purchase price is because contamination is known or believed to be present at the Property?

N/A.

(5.) Commonly known or reasonably ascertainable information about the Property (40 CFR 312.30).

Are you aware of commonly known or reasonably ascertainable information about the Property that would help the environmental professional to identify conditions indicative of releases or threatened releases? For example, as user,

(a.) Do you know the past uses of the Property? Please identify:

VACANT LAND.

(b.) Do you know of specific chemicals that are present or once were present at the Property? (Please provide an inventory of bulk liquids/chemicals and locations):

NO.

(c.) Do you know of spills or other chemical releases that have taken place at the Property?

NO.

Phase I Questionnaire

Property Address: A.P.N.: 3121-034-006, and 3121-036-069, Lancaster, CA

The following questionnaire is required by the new ASTM Standard E-1527-05, which adheres to the new All Appropriate Inquiries Rule, written into law on November 1, 2005 by the United States Environmental Protection Agency. If you answer yes to any of the questions, and need additional space to explain, please use additional paper and reference the question number.

(d.) Do you have any prior knowledge that the Property was developed with a gas station, dry cleaner, machine shop or industrial facility in the past?

NO.

(e.) Have you been informed of the past existence of hazardous substances or petroleum products with respect to the Property or any facility located on the Property?

NO.

(f.) Do you know if one or more underground storage tanks (USTs) or septic tanks are currently, or were previously located at the Property? (Indicate size, contents and locations of USTs).

NO.

(g.) Do you know of any past, threatened, or pending lawsuits or administrative proceedings concerning a release or threatened release of any hazardous substance or petroleum products involving the Property by any owner or occupant of the Property?

NO.

(h.) Do you have any prior knowledge that any hazardous substances or petroleum products, unidentified waste materials, tires, automotive or industrial batteries, or any other waste materials have been dumped above grade, buried and/or burned on the Property?

NO.

(i.) What year was the Property building constructed (if developed)?

N/A, VACANT LAND.

Phase I Questionnaire

Property Address: AEN: 3121-034-006, and 3121-036-069, Lancaster, CA

The following questionnaire is required by the new ASTM Standard E-1527-05, which adheres to the new All Appropriate Inquiries Rule, written into law on November 1, 2005 by the United States Environmental Protection Agency. If you answer yes to any of the questions, and need additional space to explain, please use additional paper and reference the question number.

(j.) Do you know of any environmental cleanups that have taken place at the Property?

NO.

(k.) Are you in possession of any previous environmental reports for the Property? (e.g. Phase I Environmental Site Assessment or subsurface investigation reports. If so, please provide).

NO.

(l.) Are you in possession of any previous environmental permits for the Property?

NO.

(6.) The degree of obviousness of the presence of likely presence of contamination at the Property, and the ability to detect the contamination by appropriate investigation (40 CFR 312.31).

As the user of this ESA, based on your knowledge and experience related to the Property are there any obvious indicators that point to the presence or likely presence of contamination at the Property?

NO.

(7.) For what purpose is this Phase I Environmental Site Assessment being conducted, i.e. real estate transaction, lender requirement, etc.?

RE. TRANSACTION ; CITY SUBMITTAL

(8.) Who is the current owner of the Property and how long has he/she owned the Property?

TRIPOD INVESTMENTS, LLC

Phase I Questionnaire

Property Address: APN: 3121-034-006, and 3121-036-069, Lancaster, CA

The following questionnaire is required by the new ASTM Standard E-1527-05, which adheres to the new All Appropriate Inquiries Rule, written into law on November 1, 2005 by the United States Environmental Protection Agency. If you answer yes to any of the questions, and need additional space to explain, please use additional paper and reference the question number.

(9.) List Current and Past Tenants (if any) and approximate dates:

N/A, VACANT LAND.

(10.) List current hazardous materials/chemicals used/stored/generated, (if any), which are above household quantities:

N/A.

(11.) Do you have a Title Search for the Property?

NO; NO.

If not, would you like us to order one? This is not within the ASTM Standard scope. However, we are required to ask the Client this question, even though it is an additional scope, not included in the ASTM standard. The approximate cost for a Title Search with analysis and incorporation into the report is \$500.

I certify that the above responses were made to the best of my knowledge.

Print Name: MATH HANSON

Address: 21080 CENTRE POINTE PARKWAY CA 91350

Relationship to Subject Property: WILLIAMS HOMES, DEVELOPER

Signature: 

Date: 08-04-20

NOTE: In order to qualify for one of the LLP offered by the Small Business Liability Relief and Brownfields Revitalization Act of 2001, the User must provide the information requested in the AAI questionnaire "(if available) to the Environmental Professional. Failure to provide this information could result in a determination that All Appropriate Inquiry is not complete" (ASTM E 1527-05, 2005).

APPENDIX C

HISTORICAL RECORDS



Historical Topo Map

1915



This report includes information from the following map sheet(s).

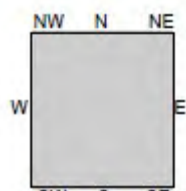
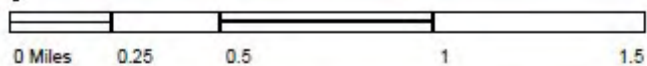

TP, Elizabeth Lake, 1915, 30-minute

SITE NAME: 3121-034-006 AND 3121-036-069
ADDRESS: VAC/20TH STW/JENNER ST
LANCASTER, CA 93534
CLIENT: Summit Environmental Systems



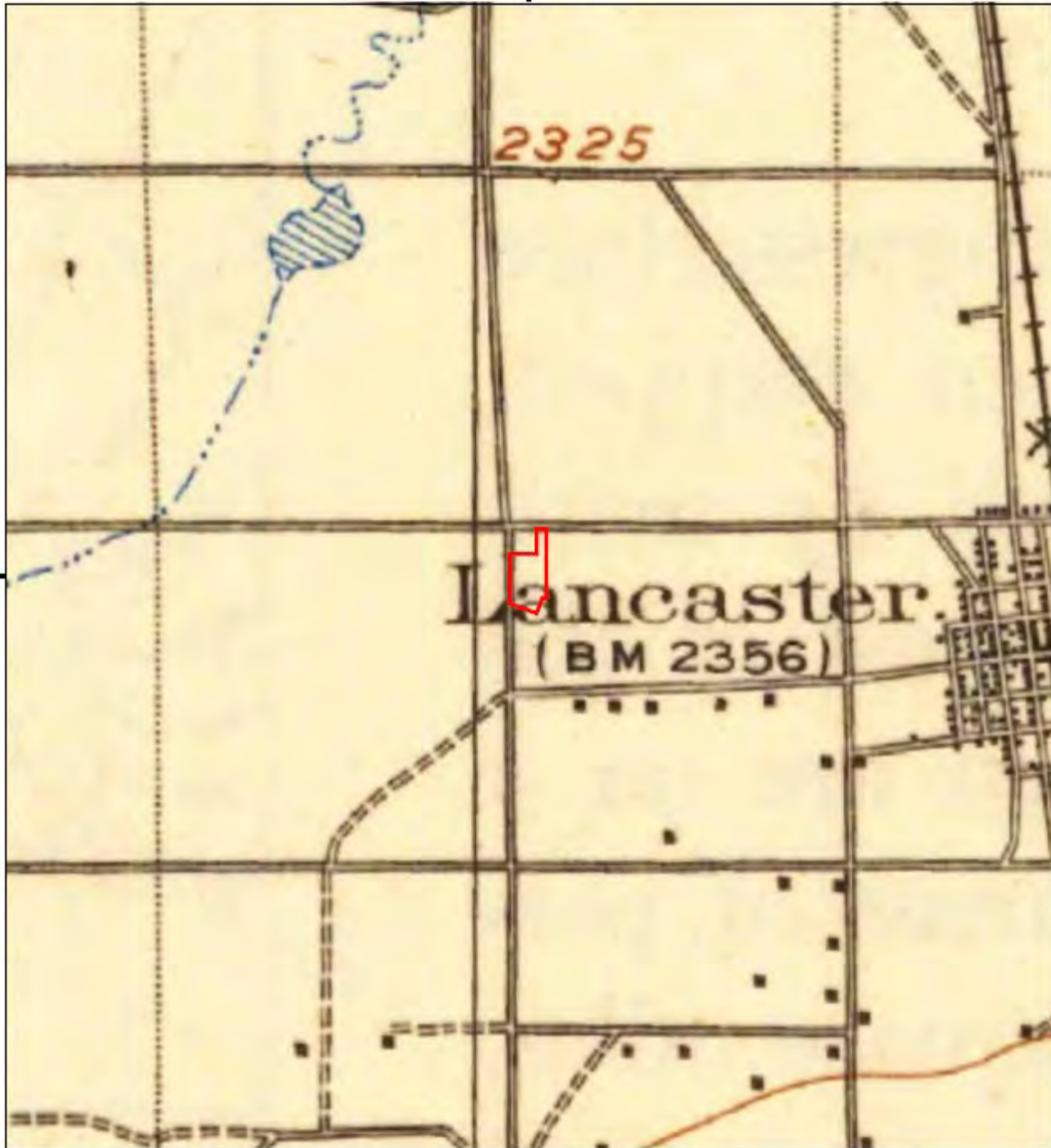

This report includes information from the following map sheet(s).

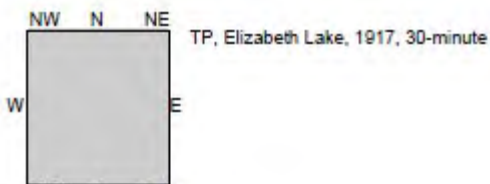
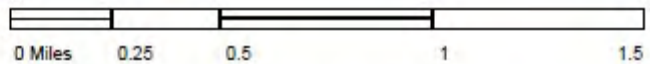

SITE NAME: 3121-034-006 AND 3121-036-069
 ADDRESS: VAC/20TH STW/JENNER ST
 LANCASTER, CA 93534
 CLIENT: Summit Environmental Systems





Historical Topo Map

1930

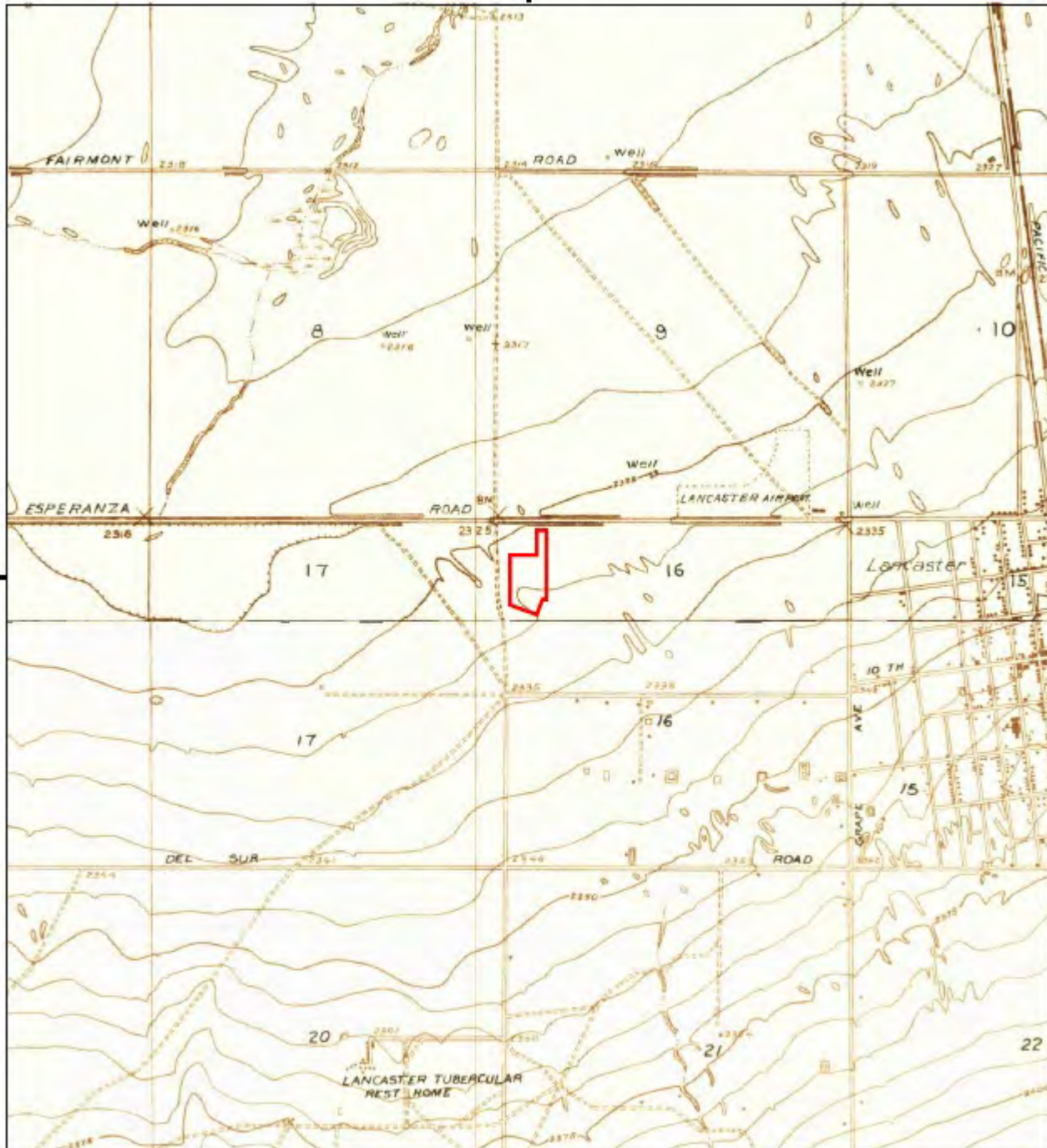

This report includes information from the following map sheet(s).

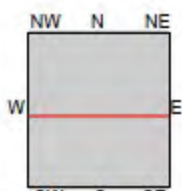

TP, Oban, 1930, 7.5-minute
S, Lancaster, 1930, 7.5-minute

SITE NAME: 3121-034-006 AND 3121-036-069
ADDRESS: VAC/20TH STW/JENNER ST
LANCASTER, CA 93534
CLIENT: Summit Environmental Systems





Historical Topo Map

1933

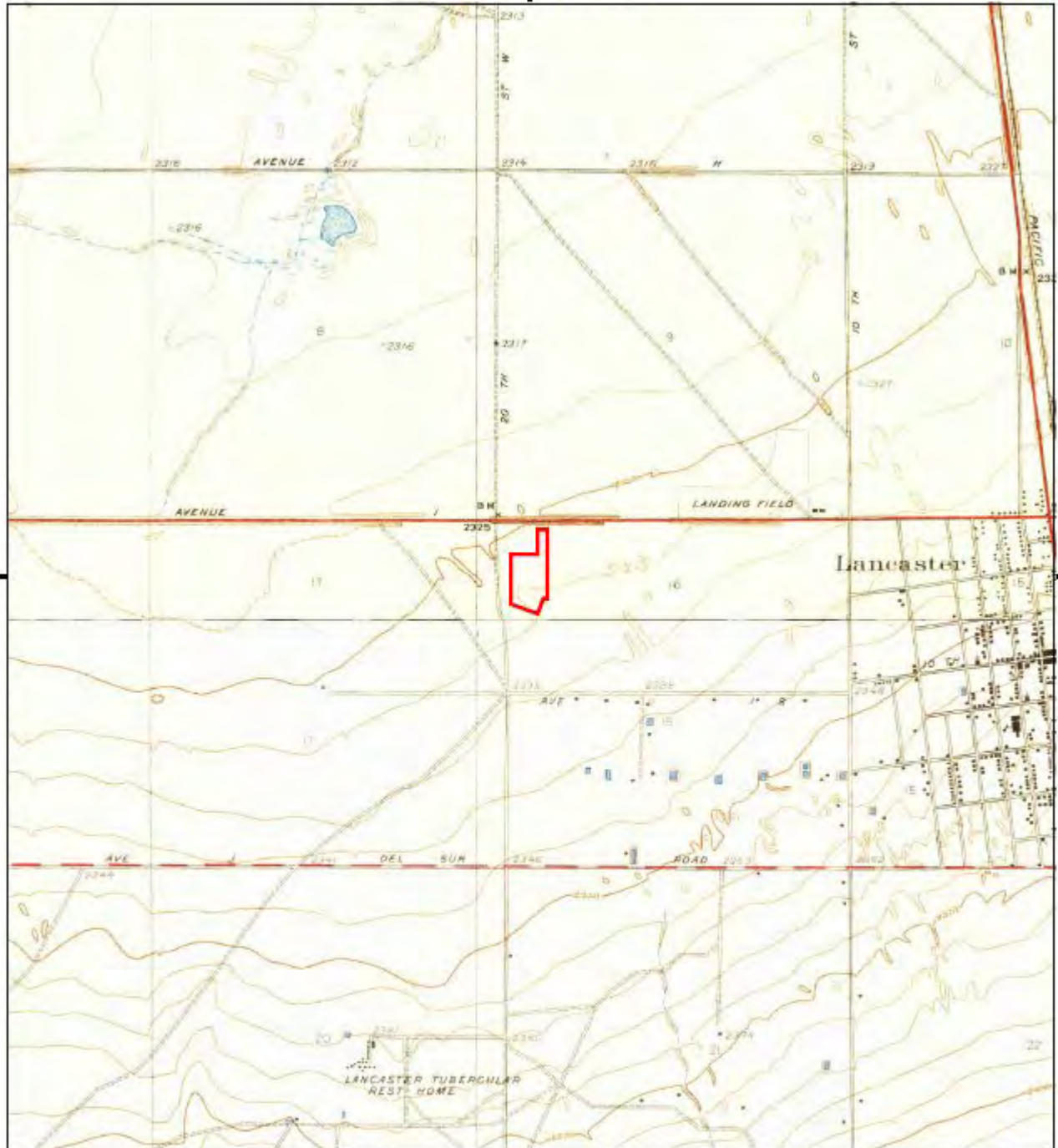

This report includes information from the following map sheet(s).

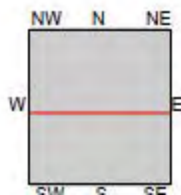

TP, Oban, 1933, 7.5-minute
S, Lancaster, 1933, 7.5-minute

SITE NAME: 3121-034-006 AND 3121-036-069
ADDRESS: VAC/20TH STW/JENNER ST
LANCASTER, CA 93534
CLIENT: Summit Environmental Systems





Historical Topo Map

1948

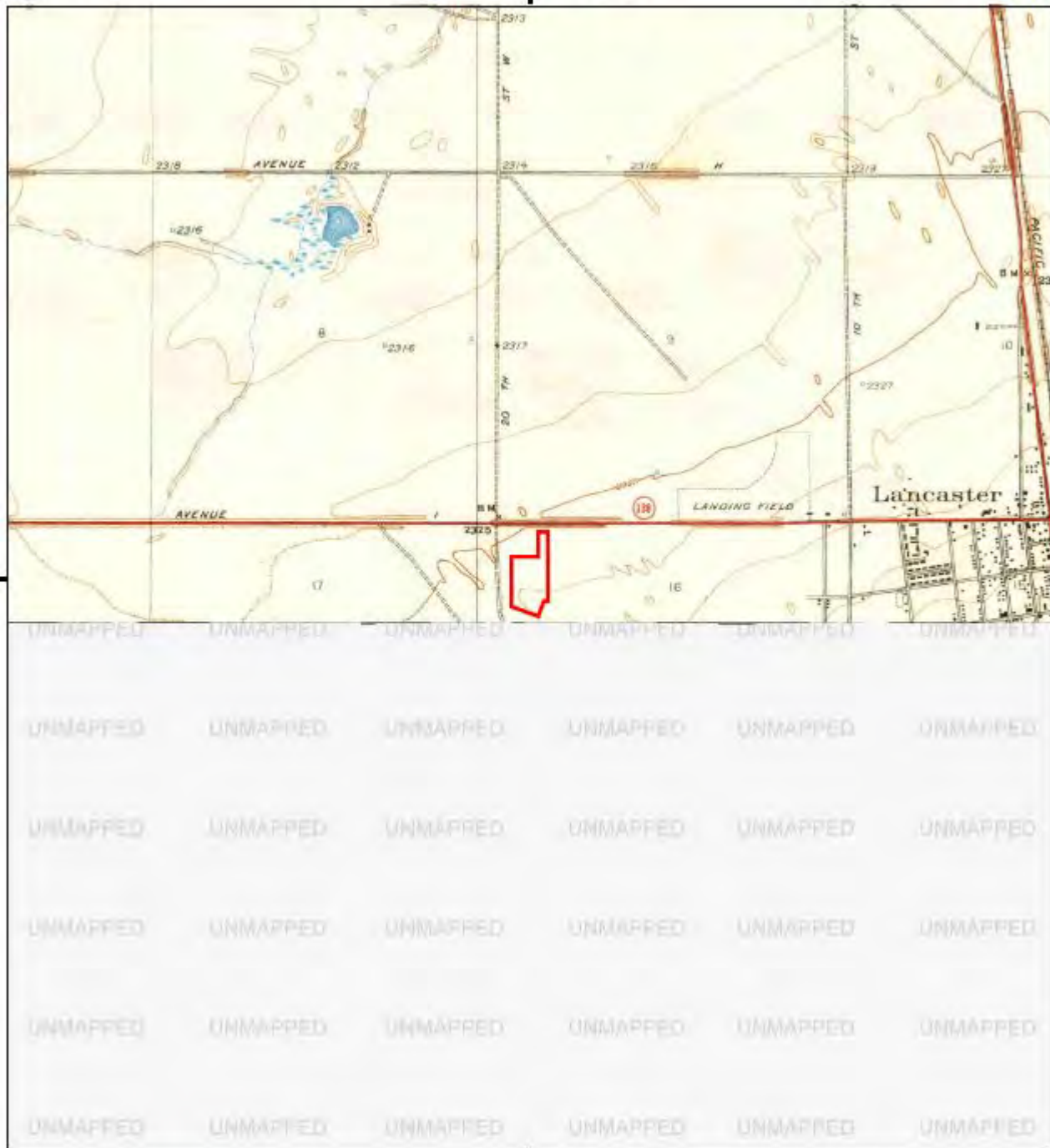

This report includes information from the following map sheet(s).

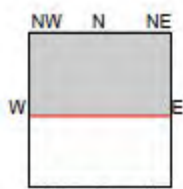

TP, Oban, 1948, 7.5-minute

SITE NAME: 3121-034-008 AND 3121-036-089
ADDRESS: VAC/20TH STW/JENNER ST
LANCASTER, CA 93534
CLIENT: Summit Environmental Systems



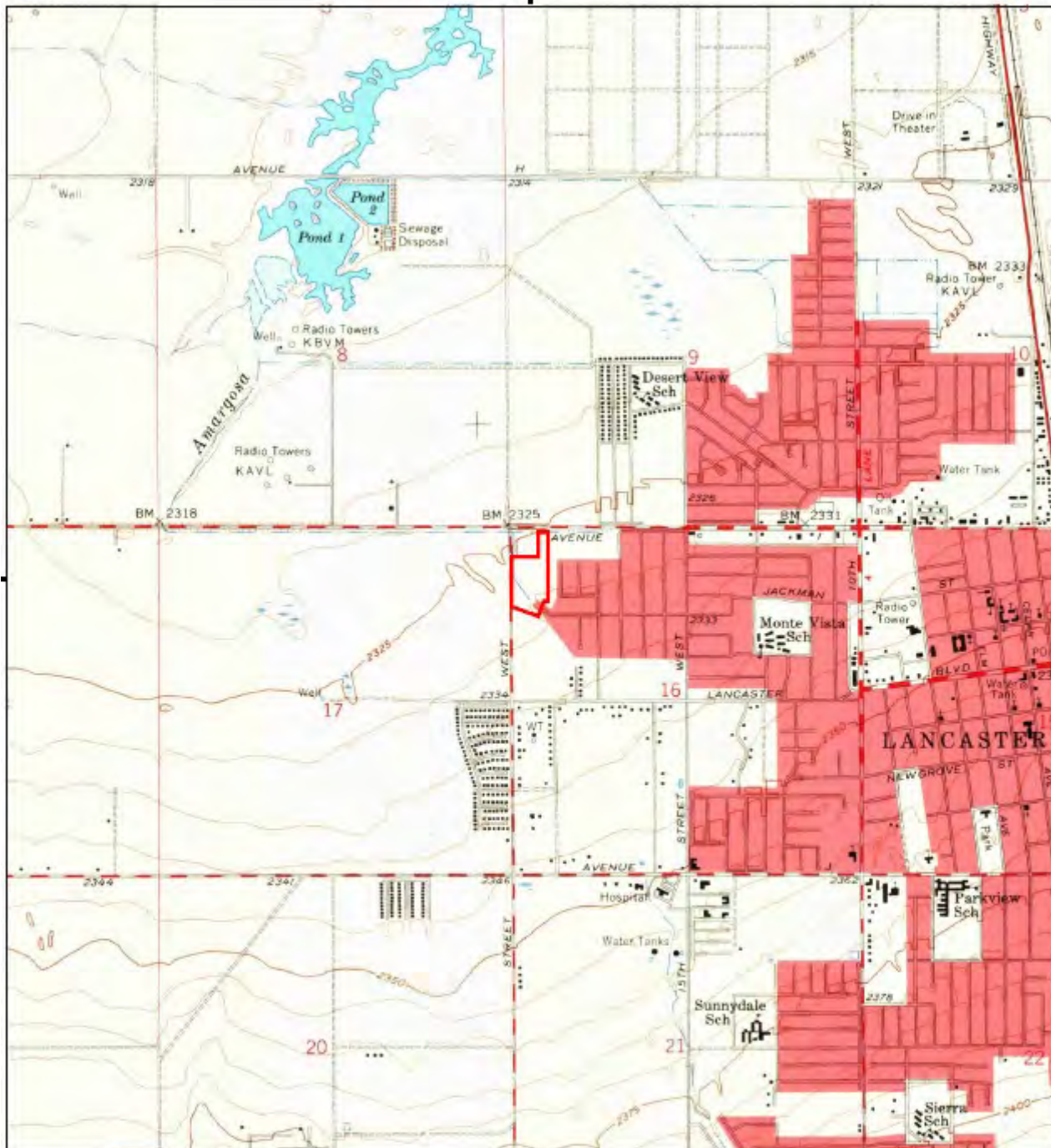

This report includes information from the following map sheet(s).

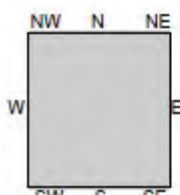

TP, Lancaster West, 1958, 7.5-minute

SITE NAME: 3121-034-006 AND 3121-036-069
 ADDRESS: VAC/20TH STW/JENNER ST
 LANCASTER, CA 93534
 CLIENT: Summit Environmental Systems



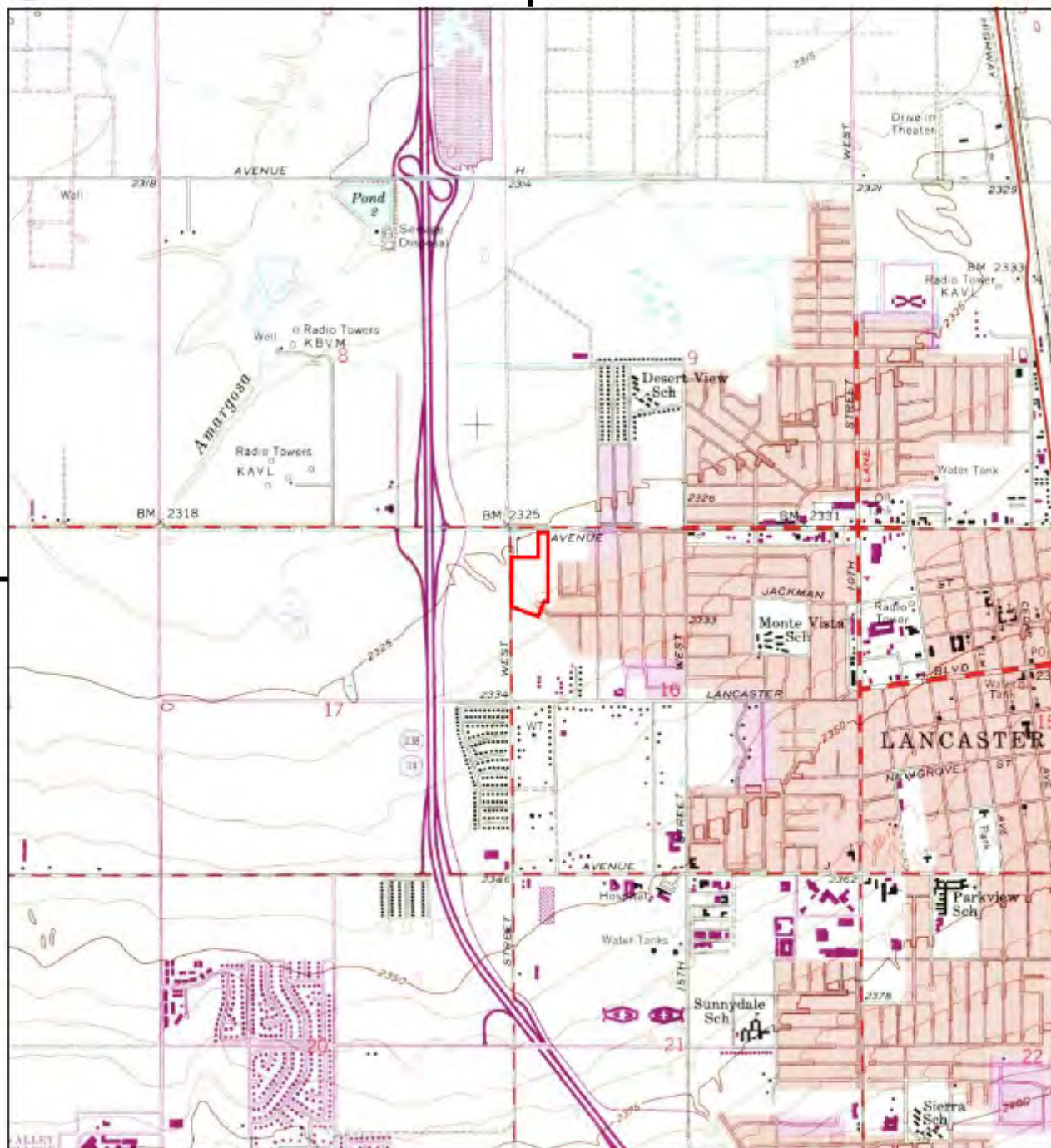

This report includes information from the following map sheet(s).

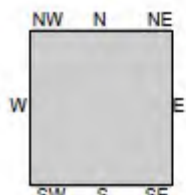
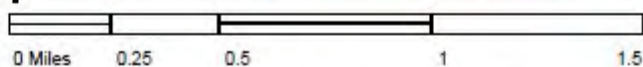

TP, Lancaster West, 1974, 7.5-minute

SITE NAME: 3121-034-006 AND 3121-036-069
 ADDRESS: VAC/20TH STW/JENNER ST
 LANCASTER, CA 93534
 CLIENT: Summit Environmental Systems





This report includes information from the following map sheet(s).

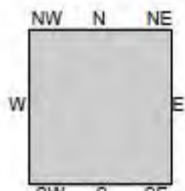
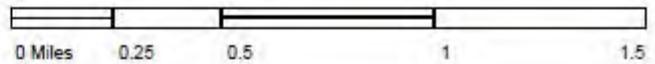

TP, Lancaster West, 2012, 7.5-minute

SITE NAME: 3121-034-006 AND 3121-036-069
ADDRESS: VAC/20TH STW/JENNER ST
LANCASTER, CA 93534
CLIENT: Summit Environmental Systems

3121-034-006 AND 3121-036-069

VAC/20TH STW/JENNER ST
LANCASTER, CA 93534

Inquiry Number: 6143092.5
August 07, 2020

The EDR-City Directory Image Report



6 Armstrong Road
Shelton, CT 06484
800.352.0050
www.edrnet.com

TABLE OF CONTENTS

SECTION

Executive Summary

Findings

City Directory Images

Thank you for your business.
Please contact EDR at 1-800-352-0050
with any questions or comments.

Disclaimer - Copyright and Trademark Notice

This Report contains certain information obtained from a variety of public and other sources reasonably available to Environmental Data Resources, Inc. It cannot be concluded from this Report that coverage information for the target and surrounding properties does not exist from other sources. **NO WARRANTY EXPRESSED OR IMPLIED, IS MADE WHATSOEVER IN CONNECTION WITH THIS REPORT. ENVIRONMENTAL DATA RESOURCES, INC. SPECIFICALLY DISCLAIMS THE MAKING OF ANY SUCH WARRANTIES, INCLUDING WITHOUT LIMITATION, MERCHANTABILITY OR FITNESS FOR A PARTICULAR USE OR PURPOSE. ALL RISK IS ASSUMED BY THE USER. IN NO EVENT SHALL ENVIRONMENTAL DATA RESOURCES, INC. BE LIABLE TO ANYONE, WHETHER ARISING OUT OF ERRORS OR OMISSIONS, NEGLIGENCE, ACCIDENT OR ANY OTHER CAUSE, FOR ANY LOSS OR DAMAGE, INCLUDING, WITHOUT LIMITATION, SPECIAL, INCIDENTAL, CONSEQUENTIAL, OR EXEMPLARY DAMAGES. ANY LIABILITY ON THE PART OF ENVIRONMENTAL DATA RESOURCES, INC. IS STRICTLY LIMITED TO A REFUND OF THE AMOUNT PAID FOR THIS REPORT.** Purchaser accepts this Report "AS IS". Any analyses, estimates, ratings, environmental risk levels or risk codes provided in this Report are provided for illustrative purposes only, and are not intended to provide, nor should they be interpreted as providing any facts regarding, or prediction or forecast of, any environmental risk for any property. Only a Phase I Environmental Site Assessment performed by an environmental professional can provide information regarding the environmental risk for any property. Additionally, the information provided in this Report is not to be construed as legal advice.

Copyright 2020 by Environmental Data Resources, Inc. All rights reserved. Reproduction in any media or format, in whole or in part, of any report or map of Environmental Data Resources, Inc. or its affiliates is prohibited without prior written permission.

EDR and its logos (including Sanborn and Sanborn Map) are trademarks of Environmental Data Resources, Inc. or its affiliates. All other trademarks used herein are the property of their respective owners.

EXECUTIVE SUMMARY

DESCRIPTION

Environmental Data Resources, Inc.'s (EDR) City Directory Report is a screening tool designed to assist environmental professionals in evaluating potential liability on a target property resulting from past activities. EDR's City Directory Report includes a search of available city directory data at 5 year intervals.

RECORD SOURCES

EDR's Digital Archive combines historical directory listings from sources such as Cole Information and Dun & Bradstreet. These standard sources of property information complement and enhance each other to provide a more comprehensive report.

EDR is licensed to reproduce certain City Directory works by the copyright holders of those works. The purchaser of this EDR City Directory Report may include it in report(s) delivered to a customer. Reproduction of City Directories without permission of the publisher or licensed vendor may be a violation of copyright.



RESEARCH SUMMARY

The following research sources were consulted in the preparation of this report. A check mark indicates where information was identified in the source and provided in this report.

| <u>Year</u> | <u>Target Street</u> | <u>Cross Street</u> | <u>Source</u> |
|-------------|--------------------------|-------------------------------------|------------------------------|
| 2017 | <input type="checkbox"/> | <input checked="" type="checkbox"/> | Haines Criss-Cross Directory |
| 2014 | <input type="checkbox"/> | <input checked="" type="checkbox"/> | EDR Digital Archive |
| 2010 | <input type="checkbox"/> | <input checked="" type="checkbox"/> | EDR Digital Archive |
| 2005 | <input type="checkbox"/> | <input checked="" type="checkbox"/> | EDR Digital Archive |
| 2000 | <input type="checkbox"/> | <input checked="" type="checkbox"/> | EDR Digital Archive |
| 1995 | <input type="checkbox"/> | <input checked="" type="checkbox"/> | EDR Digital Archive |
| 1992 | <input type="checkbox"/> | <input checked="" type="checkbox"/> | EDR Digital Archive |
| 1987 | <input type="checkbox"/> | <input checked="" type="checkbox"/> | Haines Criss-Cross Directory |
| 1982 | <input type="checkbox"/> | <input checked="" type="checkbox"/> | Haines Criss-Cross Directory |
| 1978 | <input type="checkbox"/> | <input checked="" type="checkbox"/> | Haines Criss-Cross Directory |
| 1970 | <input type="checkbox"/> | <input checked="" type="checkbox"/> | B&G Publications |

FINDINGS

TARGET PROPERTY STREET

VAC/20TH STW/JENNER ST
LANCASTER, CA 93534

No Addresses Found

FINDINGS

CROSS STREETS

| <u>Year</u> | <u>CD Image</u> | <u>Source</u> |
|-------------------------|-----------------|------------------------------|
| <u>20TH ST W</u> | | |
| 2017 | pg. A1 | Haines Criss-Cross Directory |
| 2014 | pg. A3 | EDR Digital Archive |
| 2010 | pg. A12 | EDR Digital Archive |
| 2005 | pg. A20 | EDR Digital Archive |
| 2000 | pg. A28 | EDR Digital Archive |
| 1995 | pg. A33 | EDR Digital Archive |
| 1992 | pg. A46 | EDR Digital Archive |
| 1987 | pg. A51 | Haines Criss-Cross Directory |
| 1982 | pg. A53 | Haines Criss-Cross Directory |
| 1976 | pg. A55 | Haines Criss-Cross Directory |
| 1970 | pg. A57 | B&G Publications |
| 1970 | pg. A58 | B&G Publications |

W AVENUE I

| | | |
|------|---------|------------------------------|
| 2017 | pg. A2 | Haines Criss-Cross Directory |
| 2014 | pg. A10 | EDR Digital Archive |
| 2010 | pg. A19 | EDR Digital Archive |
| 2005 | pg. A27 | EDR Digital Archive |
| 2000 | pg. A32 | EDR Digital Archive |
| 1995 | pg. A42 | EDR Digital Archive |
| 1992 | pg. A50 | EDR Digital Archive |
| 1987 | pg. A52 | Haines Criss-Cross Directory |
| 1982 | pg. A54 | Haines Criss-Cross Directory |
| 1976 | pg. A56 | Haines Criss-Cross Directory |
| 1970 | pg. A59 | B&G Publications |

W I AVE

| | | |
|------|---------|---------------------|
| 1995 | pg. A43 | EDR Digital Archive |
|------|---------|---------------------|

★ 5 MAPS 73 PDS 100 NEW
21ST ST E (11) 93535
LANCASTER

W AVENUE I 2017

| 2017 | | THE HAINES | |
|------|-----------|------------|-----------|
| 1107 | W. HAINES | 1107 | W. HAINES |
| 1108 | W. HAINES | 1108 | W. HAINES |
| 1109 | W. HAINES | 1109 | W. HAINES |
| 1110 | W. HAINES | 1110 | W. HAINES |
| 1111 | W. HAINES | 1111 | W. HAINES |
| 1112 | W. HAINES | 1112 | W. HAINES |
| 1113 | W. HAINES | 1113 | W. HAINES |
| 1114 | W. HAINES | 1114 | W. HAINES |
| 1115 | W. HAINES | 1115 | W. HAINES |
| 1116 | W. HAINES | 1116 | W. HAINES |
| 1117 | W. HAINES | 1117 | W. HAINES |
| 1118 | W. HAINES | 1118 | W. HAINES |
| 1119 | W. HAINES | 1119 | W. HAINES |
| 1120 | W. HAINES | 1120 | W. HAINES |
| 1121 | W. HAINES | 1121 | W. HAINES |
| 1122 | W. HAINES | 1122 | W. HAINES |
| 1123 | W. HAINES | 1123 | W. HAINES |
| 1124 | W. HAINES | 1124 | W. HAINES |
| 1125 | W. HAINES | 1125 | W. HAINES |
| 1126 | W. HAINES | 1126 | W. HAINES |
| 1127 | W. HAINES | 1127 | W. HAINES |
| 1128 | W. HAINES | 1128 | W. HAINES |
| 1129 | W. HAINES | 1129 | W. HAINES |
| 1130 | W. HAINES | 1130 | W. HAINES |
| 1131 | W. HAINES | 1131 | W. HAINES |
| 1132 | W. HAINES | 1132 | W. HAINES |
| 1133 | W. HAINES | 1133 | W. HAINES |
| 1134 | W. HAINES | 1134 | W. HAINES |
| 1135 | W. HAINES | 1135 | W. HAINES |
| 1136 | W. HAINES | 1136 | W. HAINES |
| 1137 | W. HAINES | 1137 | W. HAINES |
| 1138 | W. HAINES | 1138 | W. HAINES |
| 1139 | W. HAINES | 1139 | W. HAINES |
| 1140 | W. HAINES | 1140 | W. HAINES |
| 1141 | W. HAINES | 1141 | W. HAINES |
| 1142 | W. HAINES | 1142 | W. HAINES |
| 1143 | W. HAINES | 1143 | W. HAINES |
| 1144 | W. HAINES | 1144 | W. HAINES |
| 1145 | W. HAINES | 1145 | W. HAINES |
| 1146 | W. HAINES | 1146 | W. HAINES |
| 1147 | W. HAINES | 1147 | W. HAINES |
| 1148 | W. HAINES | 1148 | W. HAINES |
| 1149 | W. HAINES | 1149 | W. HAINES |
| 1150 | W. HAINES | 1150 | W. HAINES |
| 1151 | W. HAINES | 1151 | W. HAINES |
| 1152 | W. HAINES | 1152 | W. HAINES |
| 1153 | W. HAINES | 1153 | W. HAINES |
| 1154 | W. HAINES | 1154 | W. HAINES |
| 1155 | W. HAINES | 1155 | W. HAINES |
| 1156 | W. HAINES | 1156 | W. HAINES |
| 1157 | W. HAINES | 1157 | W. HAINES |
| 1158 | W. HAINES | 1158 | W. HAINES |
| 1159 | W. HAINES | 1159 | W. HAINES |
| 1160 | W. HAINES | 1160 | W. HAINES |
| 1161 | W. HAINES | 1161 | W. HAINES |
| 1162 | W. HAINES | 1162 | W. HAINES |
| 1163 | W. HAINES | 1163 | W. HAINES |
| 1164 | W. HAINES | 1164 | W. HAINES |
| 1165 | W. HAINES | 1165 | W. HAINES |
| 1166 | W. HAINES | 1166 | W. HAINES |
| 1167 | W. HAINES | 1167 | W. HAINES |
| 1168 | W. HAINES | 1168 | W. HAINES |
| 1169 | W. HAINES | 1169 | W. HAINES |
| 1170 | W. HAINES | 1170 | W. HAINES |
| 1171 | W. HAINES | 1171 | W. HAINES |
| 1172 | W. HAINES | 1172 | W. HAINES |
| 1173 | W. HAINES | 1173 | W. HAINES |
| 1174 | W. HAINES | 1174 | W. HAINES |
| 1175 | W. HAINES | 1175 | W. HAINES |
| 1176 | W. HAINES | 1176 | W. HAINES |
| 1177 | W. HAINES | 1177 | W. HAINES |
| 1178 | W. HAINES | 1178 | W. HAINES |
| 1179 | W. HAINES | 1179 | W. HAINES |
| 1180 | W. HAINES | 1180 | W. HAINES |
| 1181 | W. HAINES | 1181 | W. HAINES |
| 1182 | W. HAINES | 1182 | W. HAINES |
| 1183 | W. HAINES | 1183 | W. HAINES |
| 1184 | W. HAINES | 1184 | W. HAINES |
| 1185 | W. HAINES | 1185 | W. HAINES |
| 1186 | W. HAINES | 1186 | W. HAINES |
| 1187 | W. HAINES | 1187 | W. HAINES |
| 1188 | W. HAINES | 1188 | W. HAINES |
| 1189 | W. HAINES | 1189 | W. HAINES |
| 1190 | W. HAINES | 1190 | W. HAINES |
| 1191 | W. HAINES | 1191 | W. HAINES |
| 1192 | W. HAINES | 1192 | W. HAINES |
| 1193 | W. HAINES | 1193 | W. HAINES |
| 1194 | W. HAINES | 1194 | W. HAINES |
| 1195 | W. HAINES | 1195 | W. HAINES |
| 1196 | W. HAINES | 1196 | W. HAINES |
| 1197 | W. HAINES | 1197 | W. HAINES |
| 1198 | W. HAINES | 1198 | W. HAINES |
| 1199 | W. HAINES | 1199 | W. HAINES |
| 1200 | W. HAINES | 1200 | W. HAINES |

20TH ST W 2014

42041 ANTELOPE VALLEY WINERY
 42110 CHAVEZ, ALFONSO M
 42124 CUIZON, TERESITA A
 42125 OCCUPANT UNKNOWN,
 42138 SPICHER, WESLEY P
 42224 TUNE, JAMES K
 42236 KITTRELL, JACK R
 42250 MURNANE, JERRY J
 42310 RANDALL, HEATHER N
 42330 CASSEL, LYNETTE G
 SAV ON TRAVEL
 42348 POPP, JUSTIN L
 42422 SMITH, LAURAJEAN
 42423 STACY, RICHARD J
 42433 ABC DAYCARE CENTER
 HIGH DESERT APOSTOLIC CHURCH
 42436 MAYES, EVERETT M
 42456 OCCUPANT UNKNOWN,
 42500 MOORE, ROBERT D
 42506 OCCUPANT UNKNOWN,
 42521 OUR SHEPHERD LUTHERAN
 42555 LEAL, VANESSA A
 LEWIS, MANDY
 42601 RUIZ, ADRIAN I
 42607 EVARTS, DAVID
 42637 GREER, DENNIS
 42642 LONDON, ALVIN F
 42658 BAKKEN, SEAN E
 42659 COLLINS, ROY J
 42706 HAWKER, DAVID D
 42722 RHOTEN, LAUREN
 42729 SIM, RICHARD L
 42753 ALL VALLEY PARALEGAL
 SCHAU, LORRAINE M
 43119 PERRY, RAYMOND
 43141 DELACERDA, CRISTOBAL
 43202 LAVOIE, SHAUN M
 43208 OCCUPANT UNKNOWN,
 43215 AYALA, BALTAZAR
 43216 TRIBBEY, JAMES M
 43221 BARONI, LENA F
 43222 BAILEY, ANNA
 43236 ORTIZ, AMALIO
 43242 CASTILLO, EDUARDO
 43250 OCCUPANT UNKNOWN,
 43253 EWELL, BOBBIE D
 GANT, DINAH
 43255 CHRISTENSEN, CHRISTOPHER A
 KING, RYAN J
 43256 ENRIQUEZ, ALBERT

20TH ST W 2014

42041 ANTELOPE VALLEY WINERY
 42110 CHAVEZ, ALFONSO M
 42124 CUIZON, TERESITA A
 42125 OCCUPANT UNKNOWN,
 42138 SPICHER, WESLEY P
 42224 TUNE, JAMES K
 42236 KITTRELL, JACK R
 42250 MURNANE, JERRY J
 42310 RANDALL, HEATHER N
 42330 CASSEL, LYNETTE G
 SAV ON TRAVEL
 42348 POPP, JUSTIN L
 42422 SMITH, LAURAJEAN
 42423 STACY, RICHARD J
 42433 ABC DAYCARE CENTER
 HIGH DESERT APOSTOLIC CHURCH
 42436 MAYES, EVERETT M
 42456 OCCUPANT UNKNOWN,
 42500 MOORE, ROBERT D
 42506 OCCUPANT UNKNOWN,
 42521 OUR SHEPHERD LUTHERAN
 42555 LEAL, VANESSA A
 LEWIS, MANDY
 42601 RUIZ, ADRIAN I
 42607 EVARTS, DAVID
 42637 GREER, DENNIS
 42642 LONDON, ALVIN F
 42658 BAKKEN, SEAN E
 42659 COLLINS, ROY J
 42706 HAWKER, DAVID D
 42722 RHOTEN, LAUREN
 42729 SIM, RICHARD L
 42753 ALL VALLEY PARALEGAL
 SCHAUM, LORRAINE M
 43119 PERRY, RAYMOND
 43141 DELACERDA, CRISTOBAL
 43202 LAVOIE, SHAUN M
 43208 OCCUPANT UNKNOWN,
 43215 AYALA, BALTAZAR
 43216 TRIBBEY, JAMES M
 43221 BARONI, LENA F
 43222 BAILEY, ANNA
 43236 ORTIZ, AMALIO
 43242 CASTILLO, EDUARDO
 43250 OCCUPANT UNKNOWN,
 43253 EWELL, BOBBIE D
 GANT, DINAH
 43255 CHRISTENSEN, CHRISTOPHER A
 KING, RYAN J
 43256 ENRIQUEZ, ALBERT

20TH ST W 2014 (Cont'd)

43257 JACKSON, MICHELLE H
PAIGE, JOE W
43259 MARLETTE, JACOB
RODRIGUEZ, DENNIS H
43260 MANN, VELTA M
43261 CRENSHAW, MARY J
RENTERIA, CATHERINE
STREET, ROBERTA P
TRAPANI, MICHIELE
43262 DEJORAS, ANTONIO N
43263 LEWIS, DEBORAH
WEBB, MICHAEL D
WOOD, HALL T
43265 ALEXANDER, NICHOLAS
ANDERSON, LYNETTE
DASTGIR, MARYAM S
RUCKER, LONNIE
43267 HALBERSTADT, KIMBERLY L
MAY, DEL M
ROTTNER, JOE
TERRELL, RANDY E
43269 CORONA, ADRIANA A
FATUM, STEPHANIE
WRIGHT, PHILLIP
43271 BAKER, MATTHEW R
HANDY-VERNON, SHAVONNE
LIGHTFOOT, JUSTIN E
43300 OCCUPANT UNKNOWN,
43301 RAVARD, JOYCE
THOMAS, MERLENE
43302 MISER, JIMMY
43303 BAER, MEGAN
43305 CROWELL, WILLIAM
43310 OSTER, ROBERT W
43313 JOHNSON, JACK L
43316 CHAVIRA, AARON
43319 BIDAURE, LILIA
HILL, PHILLIP E
LEE, HOWARD
ROSS, ADELA M
SANDOVAL, VENESSA
43322 MCGINN, HEATHER M
43330 EYRE, NANCY
43335 ANDERSON, FRED S
43338 ENRIQUEZ, ALBERT M
43342 HAGLER, WALTER R
43343 CLARKE, SCOTT
43348 SUKAEMI, JEZZY
43349 GARDNER, BREEANNA L
PEREZ, FRANCINE C

20TH ST W 2014 (Cont'd)

43356 OCCUPANT UNKNOWN,
 43415 ALHAEARA, NASRI
 AUGUSTSON, JEREMY
 BALLESTERO, SHANE
 BROWN, KENYETTA J
 BUSSE, BRETT W
 COOMBES, SHAWNA E
 DENT, JASON
 ESTRADA, NICOLE
 HART, BEVERLY J
 HIDALGO, RAFAEL
 KATTOUB, RITTA
 LILORE, DONNA L
 ROMERO, JUAN
 SLEGER, DEVIN
 VENCES, OMAR
 43416 MENENDEZ, TERESA
 43424 KISER, FREDRIC A
 SELECT BOOKKEEPING & TAX SERVICE
 43436 OCCUPANT UNKNOWN,
 43442 HANSON, GORDON S
 43450 TATUM, MYKEL D
 43454 TEMPLO EL OASIS FOURSQUARE CHURCH
 43528 CRAZY OTTOS DINER
 43543 ALBERTSONS
 GOLDEN SWIRL
 ORIENTAL EXPRESS
 SAVON DRUGS
 WELLS FARGO BANK
 43713 CURRADO INSURANCE AGENCY FAX
 DR VIJAY MANDYAM
 JOHN A CURRADO LUTCF
 JOHN CURRADO ALLSTATE INSURANCE AG
 MARRIAGE & FAMILY COUNSELING CENTER
 MILLS CHIROPRACTIC
 TRUITT HAROLD P DDS
 WAUGH RALPH DDS MD INC
 43723 DOMINION LOAN SERVICES
 GARDNER, LONI
 INSURANCE SERVCIES
 KHANAL SANJAYA MD
 KHANAL, SANJAYA
 43820 PEPPER, GERALD
 43830 MISSION BANK
 MOJAVE DESERT
 43832 KENY & CHEYANNE TERRACCiano REMAX
 PATTERSON LINDA REMAX ALL PRO
 REMAX ALL PRO ANELOPE VALLEY
 43912 COLDWELL BANKER A HARTWIG COMPANY
 44015 KELLY SHELL

20TH ST W 2014 (Cont'd)

44130 SCHOOL DESERT SANDS CHARTER HIGH
 44140 CAMILLES SIDEWALK CAFE
 44143 CENTURY 21 YARROW & ASSOCIATES
 44145 REGENCY ESCROW CORP
 44201 A V LIQUOR & JR MART
 44205 MARIBELS CAKES & BAKERY
 44207 DIZON MERLYM DDS
 44209 WEST COAST FLOORING
 44213 YADIRAS STUDIO BEAUTY SALON
 44215 EXPRESS LANE INSURANCE
 SPEEDLANE INSURANCE
 44219 PEPE EL TORO
 TAQUERIA PEPE EL TORO
 44223 LUO FENGYI
 44226 THE HOME DEPOT
 44227 HOUSE OF
 44229 PEP BOYS
 44245 DRENGLER CHIROPRACTIC
 MOUNTAIN VIEW CHIROPRACTIC
 44430 SIZZLER
 44451 UNITED STATES GOVERNMENT
 44480 AMBILL DAVID E
 44514 FIRST ASSEMBLY OF GOD LANCASTER
 44604 DELEON, REYNALDO S
 44606 DEATON, J
 44612 CATAPANG, MELANY
 44622 HOWARD, CATHERINE C
 44644 SANDBERG, STEVEN D
 44654 SABO, WILLIAM J
 44708 KING, JAY L
 44714 FUENTES, CHRISTIAN E
 44720 BLASSINGILL, SHARON
 44724 MARROQUIN, EDGAR R
 44734 WALKER, JEFFREY J
 44744 KEMP, ANTHONY
 44750 KELLY, AJA
 44818 GROWING VALLEY BAPTIST CHURCH
 JOHNSON, JACOB
 48303 ADAMS, VINCE J
 ALPERIN, WILLIAM
 AYOLA, FRANK
 BECKER, HARRY A
 BECKER, JAY B
 BENN, HOPE
 BIRCH, CAROLYN A
 BLOEMENDAAL, HAROLD W
 BOUNDS, GEORGE C
 BOWEN, LOUANN A
 BOYUM, CLAUDIA B
 BRAINARD, MICHAEL

48303 HOLBERT, THOMAS C
 HOUTS, RONALD M
 KAISER, SONYA K
 KELSO, ANGELA M
 KENNEDY, NORMAN A
 KLIMKE, MARGARET I
 LABADIE, ANN J
 LABLANC, EARNEST M
 LACKEY, DIANNE
 LAURENCE, ROY A
 LAW, JUDY
 LEISURE LAKE MOBILE ESTATES
 LEQUIN, RAY J
 LEWIN, BARBARA
 LOCKAHRT, JULIA M
 LYNCH, CIARA B
 MAEVERS, PATSY R
 MAINE, MARY E
 MALACHOSKY, TIM J
 MALLONEE, GERALD
 MARIA, ROSE S
 MARTENS, MARIA
 MAY, EVONNE H
 MCDONAGH, PATRICK J
 MCQUOWN, CHARLES R
 MEDINA, BERNABE
 MERYS, FRANCIS
 MILLER, KENNETH B
 MONKS, MERCEDES E
 MOORE, MICHAEL E
 MORGAN, NATHANIEL D
 MOSSER, MARY M
 MURPHY, MARJORIE L
 NELSON, RUBIE V
 NICHOLS, EDITH
 OCONNELL, PEGGY E
 OLSEN, BERTRAND W
 ORTIZ, ROBERT J
 PARKER, MERVIN
 PARKES, JAMES L
 PATRICK, KAREN V
 PEARCE, ROBERT J
 PERKINS, KIM M
 PERRY, ROBERT D
 PHILLIPS, RODGER J
 PLEMMONS, ROSE P
 PLUNKETT, RICHARD
 PRATT, STAN L
 PRESGROVE, ROBERT L
 PRYOR, BEVERLY J

48303 QUALLS, ART
 RAMAGE, ALAN M
 RENTER, RONALD L
 RINKER, ALAN J
 RODRIGUEZ, MILTON C
 ROGERS, ELAINE
 ROMERO-SORRELLS, PEGGY
 RUSSELL, KATHERINE L
 RYAN, VIOLET M
 SAPHIR, ANN T
 SAVAGE, PAMELA J
 SCHEUER, MARILOU
 SCHLUENTZ, MARILYN H
 SCHMOLTZ, LINDA L
 SEEGER, MARCELLA
 SHIBLEY, DEXTER S
 SIMMONS, JAMES L
 SIMONEAUX, BOBBY E
 SLACK, KATHY
 SLIMP, LUE E
 SMITH, ROBERT
 STINNETT, JUDITH C
 SULLIVAN, ROBIN
 SWANK, JOHN G
 SWARBRICK, NAOMI E
 TABATT, MARVIN A
 TAFARELLA, SANTI
 TAYLOR, JAMES E
 THARPE, C H
 THEOPHANIS, GEORGIA E
 THOMAS, STEVEN
 TRIPOLI, BRUCE W
 UMMARINO, WAYNE J
 URRUTIA, MANUEL M
 VEIL, KENNETH
 VOLKL, PAUL H
 WEAVER, ROBERT R
 WEGER, GEORGE W
 WESTON, JOANIE H
 WILLIAMS, JACLYN
 WINTER, MITCHELL O
 WOODSIDE, STEVE C

W AVENUE I 2014

1403 CAVNESS, DORMAN
 1409 GALVAN, ELVIRA
 1415 ORTIZ, DANIEL S
 1420 CORNERSTONE SOLUTIONS INC
 UAW LABOR EMPLOYMENT & TRAINING CO
 1421 HERRARTE, ALBA
 1433 OJEDA, ROLANDO H
 1439 OCCUPANT UNKNOWN,
 1440 RON ROBBINS
 1442 ROY SMOKE SHOP & NOVELTY
 1445 CORNELIO, CANDELARIO
 1448 BATZ LIQUORS
 1449 HERNANDEZ, BENIGNO P
 1503 HARVEY, ARNOLD L
 1509 FIOLES, IRMA
 FLORES, SERGIO S
 GONZALEZ, CARLOS A
 1515 ORTIZ, JUSTO E
 1521 TUNEZ, IRIS S
 1527 BOCANEGRA, FELICIA
 1533 EMERY, WAYNE E
 1801 GALA SALON & BEAUTY SUPPLY
 VALLARTA SUPERMARKET
 1821 ACE CASH EXPRESS
 EXCELLENT NAIL SPA
 FRED LOYA INSURANCE
 H&R BLOCK
 HERNANDEZ DDS MARIA R
 HERNANDEZ, MARIA A
 I SMOKE SHOP
 METROPCS
 NPC INVESTMENTS INC
 SPRINT
 1841 AV INK
 GENESIS BEAUTY INC
 LITTLE CAESARS
 LITTLE CAESARS PIZZA
 PRESTA FINANCIAL SERVICES OF CA LLC
 1860 BIX H 26 TOV CHEVRON
 CHEVRON STATION EXTRA MILE LANCASTER
 1861 PANDA EXPRESS
 2003 A V MUFFLER & AUTO REPAIR
 2008 ARCO AM PM AVENUE I
 2041 STATE OF CALIFORNIA
 2337 RIDERS CHOICE
 2357 AAA TESTING ONLY & AUTO REPAIR
 2401 CENTRAL VALLEY BUILDERS
 2443 JACK IN THE BOX
 3211 OCCUPANT UNKNOWN,
 3341 CUMIGAD, ALLEN R

W AVENUE I 2014 (Cont'd)

| | |
|------|-----------------------|
| 4544 | RAMOS, TEODORO |
| 4724 | LEE, CHAE |
| 5210 | COUNTY OF LOS ANGELES |
| 5300 | COUNTY OF LOS ANGELES |
| | FRIEND R CLAIRE MD |
| 5711 | CARLON, BONNIE |
| | MEADOWS, CORINNE |

20TH ST W 2010

42041 ANTELOPE VALLEY WINERY
 42110 CHAVEZ, ALFONSO M
 42124 CUIZON, TERESITA A
 42125 RODIO, ARNOLD A
 42138 SPICHER, CHRIS C
 42224 TUNE, KENNY
 42236 KITTRELL, JACK R
 42250 MURNANE, JERRY J
 42310 OCCUPANT UNKNOWN,
 42330 CASSEL, LYNETTE G
 SAV ON TRAVEL
 42348 COUTEE, WARDELL
 42422 SMITH, LAURA
 42423 HYNES, TIMOTHY D
 42433 ABC DAYCARE CTR
 HIGH DESERT APOSTOLIC CHURCH
 OCCUPANT UNKNOWN,
 42436 MAYES, EVERETT M
 42456 BOOP, ROBERT L
 42500 OCCUPANT UNKNOWN,
 42506 FERNANDEZ, RITA M
 42521 OUR SHEPHERD LUTHERAN CHURCH
 42555 LEWIS, MANDY
 42601 RUIZ, ADRIAN I
 42607 EVARTS, DAVID
 42637 HERMAN RODRIGUEZ TRUCKING
 NEUBURGER, SUZANNE J
 42642 LONDON, FLORA F
 42659 COLLINS, EMPRESS L
 42706 MOSELY, MARY
 42722 AYERS, TODD
 42729 SIM, RICHARD L
 42753 PULTE, TERRI R
 43119 PERRY, VAN E
 43141 DELACERDA, CRISTOBAL
 43145 NEELY, NANCY
 43157 SPAS U DESIGN
 UHAUL CO
 43202 LAVOIE, PAUL
 43208 BANKS, BRUCE
 43215 AYALA, BALTAZAR
 43216 OCCUPANT UNKNOWN,
 43221 BARONI, LENA F
 43222 BAILEY, ANNA
 43236 GARCIA, WIBER A
 43250 PINEDA, CARLOS R
 43253 BULK, TENANT
 MARTINEZ, LUCIA
 PEREZ, FRANKIE
 SMITH, DAVID N

20TH ST W 2010 (Cont'd)

43254 LEOS, JUSTIN J
 43255 COPELAND, ARTINA
 DUNN, DORETTA
 HIZON, MICHELLE
 MARQUEZ, TIMOTHY R
 RAMBUS, DENNIS F
 43256 ENRIQUEZ, ALBERT
 43257 MARCHIOLI, MATTHEW J
 PAIGE, JOE W
 SACCOCCIO, GREGORY N
 WILSON, TANISHA N
 43259 BOYER, L
 CARTER, RENELL
 COLVIN, JENNIFER
 WEAVER, RICK E
 43260 OCCUPANT UNKNOWN,
 43261 STREET, RITA P
 43262 ALVARADO, SYLVIA
 43263 MCGOUGH, MELISSA I
 43265 CORNELL, JEFF
 KRAUSE, PAMELA S
 SINCLAIR, LESLEY A
 43267 HENRICH, PATRICIA L
 HOLLY, CINDY L
 MCCRORY, CHANCEY
 RANDLE, TERRI L
 43269 FOUNTAIN, JERRY
 MORGAN, J
 STEWART, JOANN
 TEIGEN, DONNA L
 43271 BACH, BINH T
 MCREYNOLDS, E
 43300 KULI, JOHN
 43301 ALFORD, ROSEMARY
 EARP, THOMAS V
 43302 CHEVRON ANALYTICAL
 43303 HAZELTON, HILLARY F
 SINGH, ELIZABETH
 43310 OSTER, ROBERT W
 43313 HANOUN, GEORGE
 43316 SALDIVAR, MIRNA
 43319 BIDAURE, LILIA
 CLARKE, ROBIN P
 IVANOV, ANDREW V
 LEE, HOWARD
 43330 MORRIS, JAMES R
 43335 ANDERSON, FRED S
 43336 ENRIQUEZ, ALBERT
 43338 SOUTHALL ENTERPRISES
 43342 MARTIN, TINE M

20TH ST W 2010 (Cont'd)

43348 OCCUPANT UNKNOWN,
 43349 ALLEN, TANYA R
 43356 OCCUPANT UNKNOWN,
 43415 ANTHONY, EDWARD O
 BACCANI, SERGIO
 BALLESTERO, SHANE
 BROOKS, MIKO
 BROWN, KENYATA
 CASTANEDA, ANGEL V
 COOMBES, SHAWNA
 DURAN, ARNULFO J
 HASTEN, CARMEN
 KHALIL, GEORGE
 KOLLEDA, KEITH T
 LIND, ROBERT N
 MTANIOUS, FAUZA
 SENNO, ELIAS
 SOSA, ALEC
 TAWIL, SALAM
 VENCES, OMAR
 43416 ABEYWARDENA, NIMAL
 43424 KISER, FREDRIC A
 43436 ERICKSON, ERNEST T
 43442 HANSON, GORDON S
 43450 SOTELO, JOSE
 43454 TEMPLO EL OASIS FOURSQUARE CHR
 43516 JUAN, JESSICA M
 43528 CRAZY OTTOS DINER
 43543 ALBERTSONS
 ALBERTSONS BAKERY
 ALBERTSONS DELICATESSEN
 ALBERTSONS FLORAL
 ALBERTSONS PHOTO FINISHING
 GOLDEN SWIRL
 ORIENTAL EXPRESS
 SAVON DRUGS
 WELLS FARGO BANK
 43546 RUSTEN HOUSE
 43713 ALLEY
 ALLSTATE INSURANCE CO
 MARRIAGE & FAMILY COUNSELING
 RAD NET MANAGEMENT INC
 RALPH WAUGH INC
 TRUITT HAROLD P DDS
 43723 DOMINION LOAN SVC
 HASSAN BACCHUS INC
 MAYER BERNIE
 ULBERT & KEENE INSURANCE
 WEBER HANS E MD
 43824 US POST OFFICE

20TH ST W 2010 (Cont'd)

44724 MARROQUIN, ROLANDO R
 44734 FARROW, HENRY
 44750 TAMIR, DAVID
 44818 OCCUPANT UNKNOWN,
 48303 ATTMAN, CAROL J
 AYOLA, NANCY J
 BACON, AL K
 BLOEMENDAAL, HAROLD W
 BOYUM, CLAUDIA B
 BROWN, HAROLD J
 BROWNE, ELAINE I
 BRYAN, CHARLES W
 BUCHHOLZ, WALLACE L
 BURGER, DIANE J
 BURGUM, ROBERT L
 BURING, BEVERLY R
 BUTLER, MARLO A
 CASPER, REBECCA
 CHEMOTTI, RICHARD B
 CHILDERS, LOIS E
 CHRISTENSEN, GARY L
 CHURCH, L
 COPELAND, LARRY L
 CORBETT, WILLIS
 CORRIGAN, BETTY R
 COSNEY, JOSEPH S
 COUGHLIN, BERNIE J
 CRANFORD, WESLEY E
 CUMMINGS, JANIS L
 DARLING, TINY A
 DARNER, DAVID D
 DAVIS, THOMAS K
 DEANER, ELAINE E
 DIAZ, MANUEL
 DIESTEL, ROBERT
 DIETZ, CLARA M
 DISHON, HAROLD T
 DORN, JUDITH C
 DUNCAN, JIM
 EARL, CRAIG P
 EMANS, ROBERT J
 ENKE, JOSEPH
 ETHERIDGE, DANIEL R
 EVERIDGE, DEANNA
 FARIES, MARGIE
 FINNEGAN, RICH
 FOSTER, KEITH L
 GAGOS, MARGIE L
 GOLDIE, RICHARD V
 GORWOOD, MARK

48303 RYAN, THOMAS
 SANTA, JOSEPH
 SCHNEIDER, MARGARET
 SCHUCK, BARBARA K
 SIMS, FREMONT
 SLIMP, LUE E
 SLOAN, KEITH F
 SMITH, ROBERT T
 SNOWDER, JOHN M
 SORRELS, EDWIN
 STONE, ANDREW J
 STUBBINGS, HAROLD E
 SWANK, DOROTHY L
 SWARBRICK, NAOMI E
 TABATT, MARVIN A
 THARPE, LAURA L
 THOMAS, BILLY C
 TIMOK, DAVID R
 TORRES, ANNETTE L
 VINCENT, RICHARD E
 WEAVER, ROBERT R
 WHITE, KIRT
 WHITE, PEARL A
 WHYTAL, O T
 WILEY, WILLIAM
 WILLIAMS, JOHN E
 WINTER, MITCHELL O
 WOODSIDE, STEVE C
 ZAMRZLA, JOHN C

20TH ST W 2005

42041 ANTELOPE VALLEY WINERY
 BUFFALO CO
 42110 CHAVEZ, MARY F
 42124 CUIZON, TERESITA A
 42125 OCCUPANT UNKNOWN,
 42138 SPICHER, CHRIS C
 42224 TUNE, ANGELINA M
 42236 KITTRELL, JACK R
 42250 MURNANE, JERRY J
 42310 OCCUPANT UNKNOWN,
 42330 CASSEL, HERCHEL
 42348 SANTIAGO, DEOGRACIAS
 42422 NEUBURGER, ALAN L
 42423 HYNES, TIMOTHY D
 42433 ABC DAYCARE CENTER
 HIGH DESERT APOSTOLIC CHURCH
 OCCUPANT UNKNOWN,
 42436 MAYES, EVERETT M
 42456 BOOP, ROBERT L
 42500 OCCUPANT UNKNOWN,
 42506 FERNANDEZ, JOSE L
 42510 MOORE, ROBERT D
 42521 OUR SHEPHERD LUTHERAN
 YECKE, RICHARD
 42555 CALVO, AMADOR
 OCCUPANT UNKNOWN,
 42601 AR RECORDS
 OCCUPANT UNKNOWN,
 RUIZ, ADRIAN I
 42637 NEUBURGER, SUZANNE J
 42642 LONDON, FLORA F
 42658 CREEK, EVANGELINE T
 42659 COLLINS, EMPRESS L
 42706 EVARTS ANTIQUITIES
 EVARTS, DAVE R
 42722 RHOTEN, KATHY
 42729 SIM, RICHARD L
 42753 PULTE, TERRI R
 43115 PHELPS, BELINDA
 43119 OCCUPANT UNKNOWN,
 43141 DELACERDA, CRISTOBAL
 43145 NEELY, NANCY
 43157 SPAS U DESIGN
 43202 BURZA, GRAYDEN
 43216 TIBBEY, JAMES
 43221 BARONI, JOHN F
 43222 BAILEY, ANNA
 43236 GARCIA, WILBER A
 43242 PADILLA, DAVID
 43250 PINEDA, CARLOS

20TH ST W 2005 (Cont'd)

43253 BRYANT-HAMBLIN, JERI M
 DAVIS, JAMIE
 JENNINGS, RODNEY D
 MOORE, DELOS
 PAREDES, JOSE A
 SMITH, DAVIN L

43255 KEESEY, VICTOR D
 WILLIAMS, TERRY

43256 MANN, KENNETH G

43257 DAMIANO, S
 SACCOCCIO, GREGORY N
 SANICOLA, MARY L
 TRAN, DUC

43259 BOYER, L
 MARLETTE, VICKI L
 RIVERA, KARLA
 SAAB, RALPH F
 WEAVER, RICK E

43260 MANN, VELTA M

43261 ALLEN, E
 JUMP, AMBER D
 STREET, RITA P

43262 FAIRLEE, JERRY

43263 ATKINSON, GLEN C
 FRANKLIN, KENNETH
 SCHAEFER, MARK

43265 MACMILLAN, DONALD B
 STALEY, DENISE

43267 BASKET VISIONS
 HOLLY, DANIEL
 MARQUEZ, TIMOTHY R
 PEMBROKE, MICHAEL

43269 FOUNTAIN, LUCILLE G
 TEIGEN, DONNA L
 WHETSTONE, GLORIA D

43300 KULI, JOHN

43301 ALFORD, ROSEMARY
 AV MORE BOUNCE INC
 EARP, THOMAS V
 RANGEL, CHERYL

43303 CARTER, DEON
 CROWELL, WILLIAM H
 QUARLES, JASON R

43310 OSTER, ROBERT W

43313 CHAPMAN, DAVID L
 FLEMMINGS, JOY
 HANOUN, MOUNIR I
 ROBINSON, HENERY

43316 CHAVIRA, AARON

43319 FRENCH, JAMES

20TH ST W 2005 (Cont'd)

44143 MIYAL
STEVE BURTON REALTY
YARROW CONSTRUCTION
44145 FIRST AMERICAN TITLE
44147 FAIRWAY MORTGAGE
44201 A V LIQUOR & JR MART
44207 MERLYN DIZON DDS
44215 PRICED 2 SELL
44217 PAYLESS CARPET AND FLOORI
44219 TAQUERIA PEPE EL TORO
44226 HOME DEPOT INC
44229 PEP BOYS AUTOMOTIVE
PEP BOYS MANNY MOE JACKCAL
44245 DRENGLER CHIROPRACTIC
44344 DOUBLE DEAL PIZZA
FAMOUS 2 FOR 1 PIZZA CO
44346 EYEGLASSES PLUS
44348 VETERAN REAL ESTATE
44350 DENNIS WURGLER INC
VIDEO LIQUIDATORS
44444 KAISER FOUNDATION HOSPITAL
KAISER PERMANENTE MENTAL HEALTH
44451 SOCIAL SECURITY ADMINISTRATION
44460 DUKE & SLIMS TV INC
44480 CABINETS UNLIMITED
44514 THE SONSHINE FACTORY PRESCHOOL KINDE
44604 LANG, LINDA F
44606 DELEON, WILFREDO S
44622 CABARGA, CATHERINE
44644 OCCUPANT UNKNOWN,
44654 SABO, WILLIAM J
44708 KING, JAY L
44714 FUENTES, GEORGE E
44720 MARR, DAVID J
44724 OCCUPANT UNKNOWN,
44744 PHILLIPS, DAVID M
44750 OCCUPANT UNKNOWN,
44818 GROWING MISSIONARY BAPTIST CHURCH
48303 AGUILAR, RAY S
ARNETT, IRENE
ATTMAN, CAROL J
AYOLA, NANCY J
BACON, AL K
BAKER, BOB J
BAUER, JIM
BEATY, CARLTON A
BECKER, HARRY A
BLOEMENDAAL, HAROLD W
BOYUM, CLAUDIA B
BUCHHOLZ, WALLACE L

20TH ST W 2005 (Cont'd)

48303 BURGER, DIANE
 BURT, JAMES K
 BUTLER, MARLO A
 CARR, ROBERT C
 CASPER, REBECCA
 CASTRO, MARILYN C
 CHERRY, VIRGINIA O
 CHILDERS, LOIS
 COBB, THOMAS E
 COFFEY, EUGENE R
 COOK, BRUCE G
 CORRIGAN, BETTY R
 COUGHLIN, BERNIE J
 COVILLE, FLOYD G
 CRANFORD, WESLEY E
 CRUMB, RICK
 DAVIS, THOMAS K
 DEANER, ELAINE E
 DISHON, HAROLD T
 DUNAR, EMELIE
 EMANS, ROBERT E
 ETHERIDGE, DANIEL R
 FLODMAN, SIG
 FORTENBERRY, BILL W
 FRIED, LEONARD J
 GLOTZ, ERICH C
 GORWOOD, BEVERLY S
 GOULSTON, HARRIET H
 HATCH, FORREST L
 HENNET, AMELIE R
 HOLBERT, THOMAS C
 HORN, LEONARD
 HOUSTON, RUTH M
 HOUTS, KATHLEEN F
 HUGHES, ROBERT F
 HUNTZINGER, SUSAN A
 JONES, ERIC
 KANE, JAYNE C
 KAUFFMAN, WILLIAM T
 KELLY, ADELLE E
 KELSO, ANGELA M
 KENNEDY, NORMAN A
 KESSELRING, JOHN J
 LANE, BARBARA
 LAUGHTON, KATIE
 LAURENCE, RONALD A
 LEISURE LAKE MOBILE ESTATES
 LEWIN, RUTH E
 LOGAN, JUDSON C
 LYNCH, CLARA B

W AVENUE I 2005

1403 IN HOME CARE
OCCUPANT UNKNOWN,
1409 LOPEZ, AUGUSTIN
1420 ARCHDIOCESE OF LOS ANGELES YOUTH EMP
WORKFORCE CALIFORNIA ANTELOPE
1421 OCCUPANT UNKNOWN,
1427 OCCUPANT UNKNOWN,
1430 ZEE BEE DRIVING SCHOOL
1439 SMITH, JAMES
1440 VALLEY SWIM SCHOOL
1445 ROSALES, VIRGINIA
1448 BATZ LIQUORS
1451 OCCUPANT UNKNOWN,
1503 HARVEY, ARNOLD L
1515 ALVAREZ, MARCO V
1521 MUDALIGE, TUDOR N
1527 SMITH, LINDA
1533 ERAZO, JOE R
1860 B & H 26 INC
TOV CHEVRON
2003 ANTELOPRE VALLEY MUFFLER & AUTO REPA
G Y L ENTERPRISES INC
2008 AM PM MINI MARKET
2041 CALIFORNIA STATE OF HIGHWAY PATROL
2069 J P ELIOPULOS SALES
2400 CARS NET
LA MESA RV
LANCASTER, JETHAWKS
TOMMY & MIKE PRODUCTIONS
VOLUME SERVICES AMERICA
2423 POUK & STEINLE INC
2443 JACK IN THE BOX
2600 CINEMARK

20TH ST W 2000

42110 OCCUPANT UNKNOWN,
 42124 CUIZON, TERESIT
 42138 OCCUPANT UNKNOWN,
 42224 TUNE, ANGELIN
 42236 OCCUPANT UNKNOWN,
 42250 MURNANE, JERRY
 42310 EASTIN, AL
 42330 OCCUPANT UNKNOWN,
 42348 OCCUPANT UNKNOWN,
 42422 NEUBURGER, ALAN
 42423 HYNES, TIMOTHY D
 42436 MAYES, EVERETT
 42456 OCCUPANT UNKNOWN,
 42506 OCCUPANT UNKNOWN,
 42521 YECKE, RICHARD
 42601 RUIZ, ADRIAN
 42637 BOOKER, JEMRY C
 42642 OCCUPANT UNKNOWN,
 42658 CREEK, E T
 42659 OCCUPANT UNKNOWN,
 42706 EVARTS, DAVE
 42722 OCCUPANT UNKNOWN,
 42729 SIM, RICHARD
 TROW, EUGENIE
 42753 EMRY, HARRY P
 43141 OCCUPANT UNKNOWN,
 43216 HOCK, CHRIS R
 43221 BARONI, JOHN F
 43222 BAILEY, A
 43228 SMITH, BETTY L
 43236 GAINES, P J
 43242 OCCUPANT UNKNOWN,
 43253 HAMBLIN, GERI N
 LETHCO, M
 43255 MARQUEZ, TIM
 43256 GRAHAM, C
 43257 OCCUPANT UNKNOWN,
 43259 DUERSCH, CORY O
 OBETO, C O
 43261 STREET, RUTH
 43262 GUEST, CHARLES
 43263 OCCUPANT UNKNOWN,
 43265 BRANDENBURG, JASON
 43267 VALENZUELA, THOMAS M
 43269 TEIGLAND, DREW S
 43300 KULI, JOHN
 43301 ROCHE, A W
 43310 OCCUPANT UNKNOWN,
 43313 HANOUN, MOUNIR
 43316 OCCUPANT UNKNOWN,

W AVENUE I 2000

| | |
|------|---------------------|
| 1409 | OCCUPANT UNKNOWN, |
| 1415 | FERNANDEZ, A E |
| 1421 | OCCUPANT UNKNOWN, |
| 1439 | OCCUPANT UNKNOWN, |
| 1445 | BACHMANN, CHARLES C |
| 1521 | DOROTHY, REED |
| 1533 | ERAZO, JOSE |

20TH ST W 1995

18303 ASHWORTH, JAY
 41243 SEBASTIAN, ARLIN
 41253 CASEY, ROBERT F
 41313 WOODLAND, HAZEL M
 41521 BLANKENSHIP, JAN
 41809 MANSFIELD, D E
 42041 ANTELOPE VALLEY FEED & GRAIN
 42124 CUIZON, T
 42138 OCCUPANT UNKNOWNN
 42224 TUNE, A
 42236 KITTRELL, JACK R
 42250 OCCUPANT UNKNOWNN
 42310 EASTIN, AL
 42330 CASSEL, HERCHEL
 42348 OCCUPANT UNKNOWNN
 42422 NEUBURGER, ALAN
 42423 PETTIT, KENNETH L
 42433 HIGH DESERT APOSTOLIC CHURCH
 42436 MAYES, EVERETT
 42456 BIRSNER, DONNA H
 42506 LOU & SONS MOBILE TIRE SVC
 42521 OUR SHEPHERD LUTHERAN
 YECKE, RICHARD
 42601 RUIZ, ADRIAN
 42637 KELLY, MICHAEL V
 42642 DOWDEN, DONALD
 42658 ADAMS, LUPE
 BAKKEN, SALLY
 CREEK, EVANG L
 42659 OCCUPANT UNKNOWNN
 42706 EVARTS, DAVE
 42722 RIGGIO, STEPHEN
 42729 SIM, RICHARD
 TROW, EUGENIE
 42753 EMRY, HARRY P
 43157 GREENER GARDENS NURSERY
 43208 JAMES, RUBY J
 43215 BURK, KELLI L
 43216 BRENIZER, DANNY
 43221 BARONI, JOHN F
 43222 BAILEY, A
 43228 OCCUPANT UNKNOWNN
 43235 STUART, MINDY
 43236 OCCUPANT UNKNOWNN
 43242 OCCUPANT UNKNOWNN
 43250 SLOCUM, ROBERT W
 43253 HOWELL, GARY
 43255 STUART, EARL
 VALENTINE, LESA
 WILKINS, MARCUS

W AVENUE I 1995

| | |
|------|---|
| 1424 | STATE FARM INSURANCE |
| 1430 | ANTELOPE VALLEY SCUBA WHITSON CONSTRUCTION |
| 1436 | VALLEY SWIM SCHOOL |
| 1440 | ENTERPRISE RENT A CAR |
| 1448 | BATZ LIQUORS |
| 1860 | AVENUE I CHEVRON |
| 2003 | A V SMOG STATION & AUTO REPAIR |
| 2041 | HIGHWAY PATROL |
| 2337 | RV EQUIPMENT INC YOUNGS RV CTR |
| 2501 | ANTELOPE BROADCASTING CO KAVS |

| | |
|-----|------------------------|
| 330 | SPENCER, DEBBIE |
| 422 | TIESLAU, ERIC |
| 700 | ALFARO, ELVIA M |
| | ALVAREZ, GUSTAVO |
| | ALVAREZ, LILIA A |
| | ARREDONDO, RAFAEL |
| | BANUELOS, MANUEL |
| | BARAJAS, CARMEN |
| | BELTRAN, NANCY |
| | BRADFORD, REBECCA |
| | DAVIS, TONYA |
| | FERNANDEZ, ANTONIO |
| | FIESSINGER, RITA A |
| | FORSYTHE, REGINA |
| | GAONA, ARMANDO |
| | GARCIA, JOSE M |
| | GUIJARRO, IRMA |
| | HUTOCZKY, SUSANNA |
| | LOPEZ, F A |
| | LUNA, NICANOR |
| | MALDONADO, ANTONIO |
| | NUNEZ, ABEL A |
| | OCAMPO, RAMIREZ B |
| | ORTEGA, F |
| | ORTEGA, MARTIN |
| | PARRAHERNANDEZ, ISMAEL |
| | POPENTA, AURORA |
| | PRIETO, JUAN M |
| | REDIN, BRUCE |
| | REYES, V H |
| | SCHELL, DUANE |
| | THOMAS, DANNY |
| | WAGNER, JOHN |
| 723 | ALTOM, J A |
| | BARAINCA, M C |
| | BASSETT, E R |
| | BOURLAND, M |
| | BOWEN, HOWARD |
| | BRIGANTE, LOUISA |
| | CAMRON, GLADYS M |
| | CODDINGTON, PAT |
| | CORNELISON, K |
| | COX, R |
| | CRACE, DONNA |
| | CREAGH, JESSIE |
| | DEJAYNES, LELAND H |
| | DELOUCHE, W |
| | DEVITO, THOMAS |
| | DORRIS, ROY T |
| | DYER, WILLIAM |

| | |
|------|----------------------|
| 723 | EARL, A M |
| | EARWOOD, FRANCES |
| | ERICKSON, VIRGIL |
| | ETIER, ELSA |
| | EVANS, TEDDY |
| | FATATO, M |
| | FERRINGER, JOE |
| | FORD, E |
| | FOX, HAROLD E |
| | HAMILTON, V H |
| | HILL, GEORGE F |
| | HUMPHREY, JAMES H |
| | HUMPHREY, JOHN L |
| | JONES, L M |
| | JONES, LILLIAN M |
| | JULIAN, E M |
| | KING, GERALD D |
| | KING, L W |
| | LANGRILL, RAY |
| | LUEGGE, I M |
| | MANOR, MELVIN |
| | MCGEE, RICHARD R |
| | MEAD, S E |
| | MILES, CLARA E |
| | MILLIKAN, E |
| | MOOR, HENRY |
| | MORRIS, R E |
| | MURPHY, JOHN |
| | PYLE, WILMA N |
| | ROBERTSON, ORVILLE A |
| | RUSSELL, FAE |
| | SHANAHAN, M B |
| | SIGLAR, DEAN |
| | SKINNER, ALMA |
| | SMITH, CARL D |
| | SMITH, M E |
| | STIFF, G |
| | SWEDLUND, A E |
| | THOMAS, LOIS R |
| | TIMBERLAKE, ELVA L |
| | WALLACE, BUFORD J |
| | WATTS, GARLAND A |
| | WILLOUGHBY, H R |
| 743 | BREWER, KENN |
| 813 | FOLK, REBECCA |
| 851 | BISTRO, ZOE |
| 855 | MERCADO, EL N |
| 1013 | OCCUPANT UNKNOWNN |
| 1035 | VILLALOVOS, EMILY M |
| 1237 | CROSBY, JOHN F |

20TH ST W 1992

41243 SEBASTIAN, ARLIN
 41253 CASEY, ROBERT F
 41313 WOODLAND, HAZEL M
 41521 BLANKENSHIP, JAN
 41809 MANSFIELD, D E
 42041 D&S FEED&GRAIN
 42124 LAMMERS, FRANCIS A
 42138 KNIGHTEN, G
 42214 GROSS, JERRY
 42224 MARTELLO, JOSEPH A
 42236 KITTRELL, JACK R
 42250 MURNANE, JERRY
 42422 NEUBURGER, ALAN
 42423 CLINE, JAMES E
 PRICE, ROBERT JR
 42433 HIGH DSRT APSTLC CH
 42436 MAYES, EVERETT
 42521 OUR SHEPHRD LUTH CH
 YECKE, RICHARD
 42555 DORTHY, GEORGE
 42601 RUIZ, ADRIAN
 42642 DOWDEN, DONALD
 42658 ADAMS, LUPE
 CREEK, EVANG L
 42706 EVARTS, DAVE
 42722 RIGGIO, STEPHEN
 42729 SIM, RICHARD
 TROW, EUGENIE
 42753 EMRY, HARRY P
 43157 GREENER GRDNS NRSRY
 43208 JAMES, RUBY J
 43216 BRENIZER, DANNY
 43222 BAILEY, A
 43255 BAILEY, C
 BILLIPS, TERI
 43257 LEONARD, KEITH
 STEINBERG, J
 43262 TINDER, LEE
 43265 MILLER, LEO
 SUMPTER, MARK
 SUTTON, JAMES
 43269 SMITH, CONNIE
 43271 PARK PLACE APTS
 43300 KULI, JOHN JR
 43301 CASTLEMAN, S
 43313 ROCHE, A W
 43319 JEROME, J
 PEDRO, FRANCES
 43322 DUFFIELD, JIM
 43336 CHAVEZ, LEONEL

W AVENUE I 1992

| | |
|------|---------------------|
| 1415 | TORREZ, FLORIAN |
| 1420 | CA ST EMP JOB SERV |
| 1424 | COX RICHARD W |
| 1430 | WHITSON CONSTR |
| 1433 | RENER, ARTHUR |
| 1436 | ANTELOPE VLY SCUBA |
| 1439 | BARRERE, RICHARD H |
| 1440 | ENTERPRISE RENT CAR |
| 1445 | BACHMANN, CHARLES C |
| 1448 | BATZ LIQUORS |
| 1521 | WOLF, GEORGE |
| 1527 | BRUNEAU, B |
| 1533 | DWYER, MICHAEL L |
| 1860 | AVE I CHEVRON |
| 2003 | M&M MUFFLER |
| | U HAUL CO |
| 2025 | ART WORKS THE |
| 2041 | CA ST HWY PATROL |
| 2337 | R V EQUIPMENT INC |
| | YOUNGS RV CENTER |
| 2357 | FAB SHOP THE |
| 2501 | K A V L BROADCASTNG |

1987

with support from the National Science Foundation (NSF) and the National Aeronautics and Space Administration (NASA).

W AVENUE I 1987

| | | |
|------|-----------------------|----------|
| 1219 | *MILWAUKEE PET SHOP | 945-3904 |
| | *MILWAUKEE PET SHOP | 945-3904 |
| | *MILWAUKEE PET SHOP | 945-3904 |
| 1221 | *P & S CONVEYANCE | 945-3934 |
| 1223 | *SMITH BROS. HARRY CT | 945-3994 |
| 1229 | *GOLDEN CORN STK IS | 945-3338 |
| 1230 | *BAROMES PIZZA | 945-0771 |
| 1233 | *K Y WORLD | 945-2442 |
| 1234 | *THE VELVET TOUCH | 945-3333 |
| | *VELVET TOUCH | 945-2233 |
| 1235 | *BUONDI SALOM | 945-1700 |
| 1237 | *PRO MORTUARY SERV | 945-0030 |
| 1239 | *BUONDI SALOM | 945-0030 |
| 1240 | *BIG D TIRE STORES | 945-2041 |
| 1241 | *KLOCK BUSINESS SERV | 945-4432 |
| 1242 | *XCO | 00 |
| 1244 | *TANDEM MASTERS | 945-1050 |
| 1245 | *PRETENTIS COFFURE | 945-4011 |
| 1247 | *FRIE VIDEO SHOPPE | 945-7000 |
| 1249 | *FIELD | 945-4785 |
| 1250 | *XCO | 00 |
| 1255 | *BACKDOOR THE | 945-2588 |
| 1261 | *XCO | 00 |
| 1264 | *ANTELOPE VLY FURNIT | 945-1244 |
| 1265 | *XCO | 00 |
| 1266 | *BLANKS Weymond | 945-1182 |
| 1267 | *BRYANT Dents | 945-2701 |
| 1272 | *XCO | 00 |
| 1274 | *CENTURY 21 A&K | 945-4431 |
| | *LANDSCAPE ART | 945-4531 |
| | *LUDWIG NORMA | 945-4531 |
| 1275 | *SMITH J L | 945-0030 |
| 1277 | *LEEDS RICHARD | 945-3001 |
| 1278 | *XCO | 00 |
| 1279 | *GROSS WARR | 945-0030 |
| 1281 | *LOPEZ Linda L | 945-2506 |
| 1284 | *SHAKES PIZZA PARL | 945-1961 |
| 1287 | *GEMMA Renate | 945-1510 |
| | *SMITH Janet | 945-0037 |
| | *MILLARD Dennis C | 945-4716 |
| 1288 | *APARTMENTS | |
| | *BROWN Eric J | 945-7195 |
| | *BOYCE Wm E | 945-0064 |
| | *BARON Robert | 945-1047 |
| | *OPFORD Pamela | 945-0021 |
| | *GURAL Sarah | 945-3209 |
| | *PATTERSON Julie | 945-1712 |
| 1289 | | |
| 1290 | *MADON'S COCKTAILS | 945-4420 |
| 1291 | *CORONA Salome | 945-0062 |
| 1292 | *XCO | 00 |
| 1293 | *XCO | 00 |
| 1294 | *XCO | 00 |
| 1295 | *CA ST EMP JOB SERV | 945-8811 |
| 1297 | *PROVINCIAL CHAS C | 945-0027 |
| 1298 | *STATE NAME INS AGNT | 945-7776 |
| 1299 | *ANTELOPE VLY TTH CT | 945-0921 |
| 1300 | *XCO | 00 |
| 1301 | *XCO | 00 |
| 1302 | *XCO | 00 |
| 1303 | *XCO | 00 |
| 1304 | *XCO | 00 |
| 1305 | *XCO | 00 |
| 1306 | *XCO | 00 |
| 1307 | *XCO | 00 |
| 1308 | *XCO | 00 |
| 1309 | *XCO | 00 |
| 1310 | *XCO | 00 |
| 1311 | *XCO | 00 |
| 1312 | *XCO | 00 |
| 1313 | *XCO | 00 |
| 1314 | *XCO | 00 |
| 1315 | *XCO | 00 |
| 1316 | *XCO | 00 |
| 1317 | *XCO | 00 |
| 1318 | *XCO | 00 |
| 1319 | *XCO | 00 |
| 1320 | *XCO | 00 |
| 1321 | *XCO | 00 |
| 1322 | *XCO | 00 |
| 1323 | *XCO | 00 |
| 1324 | *XCO | 00 |
| 1325 | *XCO | 00 |
| 1326 | *XCO | 00 |
| 1327 | *XCO | 00 |
| 1328 | *XCO | 00 |
| 1329 | *XCO | 00 |
| 1330 | *XCO | 00 |
| 1331 | *XCO | 00 |
| 1332 | *XCO | 00 |
| 1333 | *XCO | 00 |
| 1334 | *XCO | 00 |
| 1335 | *XCO | 00 |
| 1336 | *XCO | 00 |
| 1337 | *XCO | 00 |
| 1338 | *XCO | 00 |
| 1339 | *XCO | 00 |
| 1340 | *XCO | 00 |
| 1341 | *XCO | 00 |
| 1342 | *XCO | 00 |
| 1343 | *XCO | 00 |
| 1344 | *XCO | 00 |
| 1345 | *XCO | 00 |
| 1346 | *XCO | 00 |
| 1347 | *XCO | 00 |
| 1348 | *XCO | 00 |
| 1349 | *XCO | 00 |
| 1350 | *XCO | 00 |
| 1351 | *XCO | 00 |
| 1352 | *XCO | 00 |
| 1353 | *XCO | 00 |
| 1354 | *XCO | 00 |
| 1355 | *XCO | 00 |
| 1356 | *XCO | 00 |
| 1357 | *XCO | 00 |
| 1358 | *XCO | 00 |
| 1359 | *XCO | 00 |
| 1360 | *XCO | 00 |
| 1361 | *XCO | 00 |
| 1362 | *XCO | 00 |
| 1363 | *XCO | 00 |
| 1364 | *XCO | 00 |
| 1365 | *XCO | 00 |
| 1366 | *XCO | 00 |
| 1367 | *XCO | 00 |
| 1368 | *XCO | 00 |
| 1369 | *XCO | 00 |
| 1370 | *XCO | 00 |
| 1371 | *XCO | 00 |
| 1372 | *XCO | 00 |
| 1373 | *XCO | 00 |
| 1374 | *XCO | 00 |
| 1375 | *XCO | 00 |
| 1376 | *XCO | 00 |
| 1377 | *XCO | 00 |
| 1378 | *XCO | 00 |
| 1379 | *XCO | 00 |
| 1380 | *XCO | 00 |
| 1381 | *XCO | 00 |
| 1382 | *XCO | 00 |
| 1383 | *XCO | 00 |
| 1384 | *XCO | 00 |
| 1385 | *XCO | 00 |
| 1386 | *XCO | 00 |
| 1387 | *XCO | 00 |
| 1388 | *XCO | 00 |
| 1389 | *XCO | 00 |
| 1390 | *XCO | 00 |
| 1391 | *XCO | 00 |
| 1392 | *XCO | 00 |
| 1393 | *XCO | 00 |
| 1394 | *XCO | 00 |
| 1395 | *XCO | 00 |
| 1396 | *XCO | 00 |
| 1397 | *XCO | 00 |
| 1398 | *XCO | 00 |
| 1399 | *XCO | 00 |
| 1400 | *XCO | 00 |

ZIP CODE 93536

| | | |
|------|-------------------|----------|
| 2001 | *NEW HUFFLE | 945-1888 |
| 2005 | *ART WORKS THE | 945-1888 |
| 2007 | *CA ST EMP PATROL | 945-1541 |
| 2008 | *XCO | 00 |
| 2009 | *XCO | 00 |
| 2010 | *XCO | 00 |
| 2011 | *XCO | 00 |
| 2012 | *XCO | 00 |
| 2013 | *XCO | 00 |
| 2014 | *XCO | 00 |
| 2015 | *XCO | 00 |
| 2016 | *XCO | 00 |
| 2017 | *XCO | 00 |
| 2018 | *XCO | 00 |
| 2019 | *XCO | 00 |
| 2020 | *XCO | 00 |
| 2021 | *XCO | 00 |
| 2022 | *XCO | 00 |
| 2023 | *XCO | 00 |
| 2024 | *XCO | 00 |
| 2025 | *XCO | 00 |
| 2026 | *XCO | 00 |
| 2027 | *XCO | 00 |
| 2028 | *XCO | 00 |
| 2029 | *XCO | 00 |
| 2030 | *XCO | 00 |
| 2031 | *XCO | 00 |
| 2032 | *XCO | 00 |
| 2033 | *XCO | 00 |
| 2034 | *XCO | 00 |
| 2035 | *XCO | 00 |
| 2036 | *XCO | 00 |
| 2037 | *XCO | 00 |
| 2038 | *XCO | 00 |
| 2039 | *XCO | 00 |
| 2040 | *XCO | 00 |
| 2041 | *XCO | 00 |
| 2042 | *XCO | 00 |
| 2043 | *XCO | 00 |
| 2044 | *XCO | 00 |
| 2045 | *XCO | 00 |
| 2046 | *XCO | 00 |
| 2047 | *XCO | 00 |
| 2048 | *XCO | 00 |
| 2049 | *XCO | 00 |
| 2050 | *XCO | 00 |
| 2051 | *XCO | 00 |
| 2052 | *XCO | 00 |
| 2053 | *XCO | 00 |
| 2054 | *XCO | 00 |
| 2055 | *XCO | 00 |
| 2056 | *XCO | 00 |
| 2057 | *XCO | 00 |
| 2058 | *XCO | 00 |
| 2059 | *XCO | 00 |
| 2060 | *XCO | 00 |
| 2061 | *XCO | 00 |
| 2062 | *XCO | 00 |
| 2063 | *XCO | 00 |
| 2064 | *XCO | 00 |
| 2065 | *XCO | 00 |
| 2066 | *XCO | 00 |
| 2067 | *XCO | 00 |
| 2068 | *XCO | 00 |
| 2069 | *XCO | 00 |
| 2070 | *XCO | 00 |
| 2071 | *XCO | 00 |
| 2072 | *XCO | 00 |
| 2073 | *XCO | 00 |
| 2074 | *XCO | 00 |
| 2075 | *XCO | 00 |
| 2076 | *XCO | 00 |
| 2077 | *XCO | 00 |
| 2078 | *XCO | 00 |
| 2079 | *XCO | 00 |
| 2080 | *XCO | 00 |
| 2081 | *XCO | 00 |
| 2082 | *XCO | 00 |
| 2083 | *XCO | 00 |
| 2084 | *XCO | 00 |
| 2085 | *XCO | 00 |
| 2086 | *XCO | 00 |
| 2087 | *XCO | 00 |
| 2088 | *XCO | 00 |
| 2089 | *XCO | 00 |
| 2090 | *XCO | 00 |
| 2091 | *XCO | 00 |
| 2092 | *XCO | 00 |
| 2093 | *XCO | 00 |
| 2094 | *XCO | 00 |
| 2095 | *XCO | 00 |
| 2096 | *XCO | 00 |
| 2097 | *XCO | 00 |
| 2098 | *XCO | 00 |
| 2099 | *XCO | 00 |
| 2100 | *XCO | 00 |
| 2101 | *XCO | 00 |
| 2102 | *XCO | 00 |
| 2103 | *XCO | 00 |
| 2104 | *XCO | 00 |
| 2105 | *XCO | 00 |
| 2106 | *XCO | 00 |
| 2107 | *XCO | 00 |
| 2108 | *XCO | 00 |
| 2109 | *XCO | 00 |
| 2110 | *XCO | 00 |
| 2111 | *XCO | 00 |
| 2112 | *XCO | 00 |
| 2113 | *XCO | 00 |
| 2114 | *XCO | 00 |
| 2115 | *XCO | 00 |
| 2116 | *XCO | 00 |
| 2117 | *XCO | 00 |
| 2118 | *XCO | 00 |
| 2119 | *XCO | 00 |
| 2120 | *XCO | 00 |
| 2121 | *XCO | 00 |
| 2122 | *XCO | 00 |
| 2123 | *XCO | 00 |
| 2124 | *XCO | 00 |
| 2125 | *XCO | 00 |
| 2126 | *XCO | 00 |
| 2127 | *XCO | 00 |
| 2128 | *XCO | 00 |
| 2129 | *XCO | 00 |
| 2130 | *XCO | 00 |
| 2131 | *XCO | 00 |
| 2132 | *XCO | 00 |
| 2133 | *XCO | 00 |
| 2134 | *XCO | 00 |
| 2135 | *XCO | 00 |
| 2136 | *XCO | 00 |
| 2137 | *XCO | 00 |
| 2138 | *XCO | 00 |
| 2139 | *XCO | 00 |
| 2140 | *XCO | 00 |
| 2141 | *XCO | 00 |
| 2142 | *XCO | 00 |
| 2143 | *XCO | 00 |
| 2144 | *XCO | 00 |
| 2145 | *XCO | 00 |
| 2146 | *XCO | 00 |
| 2147 | *XCO | 00 |
| 2148 | *XCO | 00 |
| 2149 | *XCO | 00 |
| 2150 | *XCO | 00 |
| 2151 | *XCO | 00 |
| 2152 | *XCO | 00 |
| 2153 | *XCO | 00 |
| 2154 | *XCO | 00 |
| 2155 | *XCO | 00 |
| 2156 | *XCO | 00 |
| 2157 | *XCO | 00 |
| 2158 | *XCO | 00 |
| 2159 | *XCO | 00 |
| 2160 | *XCO | 00 |
| 2161 | *XCO | 00 |
| 2162 | *XCO | 00 |
| 2163 | *XCO | 00 |
| 2164 | *XCO | 00 |
| 2165 | *XCO | 00 |
| 2166 | *XCO | 00 |
| 2167 | *XCO | 00 |
| 2168 | *XCO | 00 |
| 2169 | *XCO | 00 |
| 2170 | *XCO | 00 |
| 2171 | *XCO | 00 |
| 2172 | *XCO | 00 |
| 2173 | *XCO | 00 |
| 2174 | *XCO | 00 |
| 2175 | *XCO | 00 |
| 2176 | *XCO | 00 |
| 2177 | *XCO | 00 |
| 2178 | *XCO | 00 |
| 2179 | *XCO | 00 |
| 2180 | *XCO | 00 |
| 2181 | *XCO | 00 |
| 2182 | *XCO | 00 |
| 2183 | *XCO | 00 |
| 2184 | *XCO | 00 |
| 2185 | *XCO | 00 |
| 2186 | *XCO | 00 |
| 2187 | *XCO | 00 |
| 2188 | *XCO | 00 |
| 2189 | *XCO | 00 |
| 2190 | *XCO | 00 |
| 2191 | *XCO | 00 |
| 2192 | *XCO | 00 |
| 2193 | *XCO | 00 |
| 2194 | *XCO | 00 |
| 2195 | *XCO | 00 |
| 2196 | *XCO | 00 |
| 2197 | *XCO | 00 |
| 2198 | *XCO | 00 |
| 2199 | *XCO | 00 |
| 2200 | *XCO | 00 |

COMPRESS

DOI: 10.1002/for

W AVENUE I 1982

| | | | |
|-----|------------------------|----------|-----|
| 101 | PROG SHOP | 942-1488 | 11 |
| 102 | PRO DANCE | 244-2111 | 12 |
| 103 | PROVY CLOTHES DRESS | 942-8668 | 13 |
| 104 | FARMERS HAS GROUP | 942-1117 | 14 |
| 105 | PROGATH GOD | 942-1144 | 15 |
| 106 | PROG | 00 | 16 |
| 107 | YOUNG SHOP MENS WEAR | 942-8811 | 17 |
| 108 | PROFFS AND LUGGAGE | 942-8212 | 18 |
| 109 | PROGERS KINO | 349-4417 | 19 |
| 110 | LADY FASH BY SLW | 942-1818 | 20 |
| 111 | PROG LL | 942-1818 | 21 |
| 112 | ANTELOPE KLY SPORTS | 942-2885 | 22 |
| 113 | DEJAY CENTER | 942-2514 | 23 |
| 114 | ANTHONY WATCHERS URG | 942-1712 | 24 |
| 115 | PROG | 00 | 25 |
| 116 | CAMOUS LIFE YOUTH | 945-1888 | 26 |
| 117 | YOUTH FOR CHRIST | 945-1888 | 27 |
| 118 | COROLINE CLEANERS | 942-7512 | 28 |
| 119 | BOYLE ENGINEERING | 349-2886 | 29 |
| 120 | SMITH PROS HOBBY CT | 942-5944 | 30 |
| 121 | GOLDEN CORAL STY H | 945-1344 | 31 |
| 122 | WANDERS PIZZA | 349-2711 | 32 |
| 123 | A V MOTO | 945-1444 | 33 |
| 124 | PROG | 00 | 34 |
| 125 | BONNIE PLACE | 942-8288 | 35 |
| 126 | A V DENTAL TO MHT | 945-2000 | 36 |
| 127 | EUGENES WATCHAC LOC | 942-1088 | 37 |
| 128 | TRAINER TIRE STORES | 942-1441 | 38 |
| 129 | SLACK BAR | 945-4422 | 39 |
| 130 | PROG | 00 | 40 |
| 131 | STANLEY MASTERS | 942-7336 | 41 |
| 132 | NEPTUNE COIFFEURS | 942-4411 | 42 |
| 133 | PROG | 00 | 43 |
| 134 | WATERLY V. BUS SV | 942-2450 | 44 |
| 135 | WANDERS REST | 945-8150 | 45 |
| 136 | PROG | 00 | 46 |
| 137 | WATERLY V. FURNITURE | 945-1344 | 47 |
| 138 | A V WOOD W. WOOD | 942-1442 | 48 |
| 139 | PROG | 00 | 49 |
| 140 | CENTURY 21 AWD | 942-4441 | 50 |
| 141 | CENTURY 21 SALES | 942-4441 | 51 |
| 142 | LANDSLIDE AUTO | 942-4441 | 52 |
| 143 | LANDSLIDE WORKS | 942-4441 | 53 |
| 144 | PROG | 00 | 54 |
| 145 | HARLEY S. S. S. | 942-4441 | 55 |
| 146 | THAT'S THE WAY TO LIVE | 942-4441 | 56 |
| 147 | PROG | 00 | 57 |
| 148 | SAVINGS PIZZA PAPER | 942-4441 | 58 |
| 149 | PROG | 00 | 59 |
| 150 | WILLIAMSON | 942-4441 | 60 |
| 151 | WILLIAMSON | 942-4441 | 61 |
| 152 | WILLIAMSON | 942-4441 | 62 |
| 153 | WILLIAMSON | 942-4441 | 63 |
| 154 | WILLIAMSON | 942-4441 | 64 |
| 155 | WILLIAMSON | 942-4441 | 65 |
| 156 | WILLIAMSON | 942-4441 | 66 |
| 157 | WILLIAMSON | 942-4441 | 67 |
| 158 | WILLIAMSON | 942-4441 | 68 |
| 159 | WILLIAMSON | 942-4441 | 69 |
| 160 | WILLIAMSON | 942-4441 | 70 |
| 161 | WILLIAMSON | 942-4441 | 71 |
| 162 | WILLIAMSON | 942-4441 | 72 |
| 163 | WILLIAMSON | 942-4441 | 73 |
| 164 | WILLIAMSON | 942-4441 | 74 |
| 165 | WILLIAMSON | 942-4441 | 75 |
| 166 | WILLIAMSON | 942-4441 | 76 |
| 167 | WILLIAMSON | 942-4441 | 77 |
| 168 | WILLIAMSON | 942-4441 | 78 |
| 169 | WILLIAMSON | 942-4441 | 79 |
| 170 | WILLIAMSON | 942-4441 | 80 |
| 171 | WILLIAMSON | 942-4441 | 81 |
| 172 | WILLIAMSON | 942-4441 | 82 |
| 173 | WILLIAMSON | 942-4441 | 83 |
| 174 | WILLIAMSON | 942-4441 | 84 |
| 175 | WILLIAMSON | 942-4441 | 85 |
| 176 | WILLIAMSON | 942-4441 | 86 |
| 177 | WILLIAMSON | 942-4441 | 87 |
| 178 | WILLIAMSON | 942-4441 | 88 |
| 179 | WILLIAMSON | 942-4441 | 89 |
| 180 | WILLIAMSON | 942-4441 | 90 |
| 181 | WILLIAMSON | 942-4441 | 91 |
| 182 | WILLIAMSON | 942-4441 | 92 |
| 183 | WILLIAMSON | 942-4441 | 93 |
| 184 | WILLIAMSON | 942-4441 | 94 |
| 185 | WILLIAMSON | 942-4441 | 95 |
| 186 | WILLIAMSON | 942-4441 | 96 |
| 187 | WILLIAMSON | 942-4441 | 97 |
| 188 | WILLIAMSON | 942-4441 | 98 |
| 189 | WILLIAMSON | 942-4441 | 99 |
| 190 | WILLIAMSON | 942-4441 | 100 |

AVENUE J EAST 83534
LANCASTER

20TH ST W

1976

| 20TH ST W | |
|----------------------------|------------|
| 43141 LANG MARIA D | 943-3783 4 |
| 43157 GREENER GRONS NRSRY | 943-3217 |
| 43215 RADER STANLEY C | 942-0220 |
| 43216 LARSEN RONALD | 948-6567 6 |
| 43221 BARONI JOHN | 942-1696 5 |
| 43222 BAILEY DONALD S | 942-0980 |
| 43228 PICKWICK PROPERTIES | 948-6051 6 |
| SMITH BETTY L | 942-6637 |
| *SMITH BETTY ELTR | 948-6051 6 |
| 43235 CANNON FRED C | 942-4557 8 |
| 43242 PARLOO LYLE | 948-5287 5 |
| 43250 COLE OLIVIA M | 942-2098 |
| 43262 TINDER LEE | 942-0162 |
| 43300 KULI JOHN JR | 942-0893 |
| 43310 ANTELOPE BUS HANGHT | 942-4012 |
| *LONGMAN WM R | 942-4012 3 |
| *MAYR MFG CORP | 942-4012 |
| 43316 AVERY RICHARD J JR | 948-3485 5 |
| 43322 BAKER SHIRLEY M | 942-3599 1 |
| 43330 XXXX | 00 |
| 43336 AYERS ERNEST | 942-2451 6 |
| 43338 STEGMAN JEROME J | 948-3970 |
| 43343 SHELTON JERRY D | 948-0203 6 |
| 43349 MANES ROBT L | 942-2344 5 |
| 43424 BOURGEOIS DOUGLAS | 942-4326 6 |
| 43436 ENGELHART J F | 942-8174 3 |
| 43454 LACASSE FRED | 942-4108 |
| 43528 HACKS | 942-7190 3 |
| 43544 RUSTEN HOUSE THE | 942-9029 |
| 43713 HOUSTON RENDEL R | 948-0448 5 |
| *PAIGE PATRICK M INC | 948-4641 5 |
| *WAUGH RALPH DUS MD | 948-5061 4 |
| 43850 XXXX | 00 |
| 44138 HOLTEN RON M | 942-7820 6 |
| 44162 XXXX | 00 |
| 44245 EALIF ST HWY PATROL | 948-8541 |
| 44514 ASSEMBLY OF GOD CH | 942-2620 |
| KRAFT EUGENE REV | 948-2922 3 |
| *ROBINSON DATE REV | 942-2626 3 |
| 44604 BASTON WM J | 942-0758 |
| 44612 WAGNER TED | 942-5692 8 |
| 44654 PURSELL MAX M | 942-2705 |
| 44714 LOVETT JOHN | 942-2942 |
| 44724 BAUMANN EDW | 942-0867 |
| 44734 NUZUM DONALD G | 942-6946 |
| 44810 LEISURE LA MOBLE PK | |
| BUCKNER D L | 948-9376 5 |
| DANE MARY L | 948-6318 5 |
| DORRANK ROBT J | 942-7210 6 |
| GIBSON C C | 942-6883 5 |
| HAASE WM E | 942-0874 5 |
| HALL KENNETH H | 942-6802 5 |
| HOPSTER BONNIE | 942-6862 6 |
| HOPSTER GEORGETTE | 942-6862 6 |
| IRONS GED N | 942-3984 6 |
| JOHNSON E C | 942-6883 5 |
| JOHNSON TERE | 942-8875 5 |
| KEFURI ALEC A | 942-7133 5 |
| KIRSCHMANN DONALD | 948-4252 6 |
| KUALER MOONEY R | 942-6437 6 |
| KULIBERDA JDS | 942-5796 5 |
| KULIBERDA THOS J | 948-9924 6 |
| *LEISURE LA MOBLE PK | 948-4021 4 |
| LYNCH HAZEL | 942-1885 6 |
| MALOTT FRANK R | 948-9736 5 |
| MCMASTER WM D | 942-7376 5 |
| OLSON DONALD R | 948-7941 5 |
| PHILLIPS SAM | 942-6211 6 |
| PRICE CLIFFORD H | 948-8068 5 |
| RASMUSSEN W B | 942-6452 5 |
| RUSTEN WM L | 948-4934 5 |
| SHERLOCK ERIC | 948-6740 6 |
| STALLINGS W D | 948-9718 6 |
| UNSWORTH WALTER | 948-9893 5 |
| ***** | |
| * 18 BUS * 23 RES * 28 NEW | |
| 20TH W 93550 PALMVIEW | |
| 39926 INTRNTL MEDITH SOC | 947-2271 6 |
| 3LDAN ODM | 947-2271 6 |
| *TRANSCENDENTAL MEDIC | 947-2271 6 |
| 40056 XXXX | 00 |

W AVENUE I 1976

| | | |
|-------|------------------------|------------|
| 1104* | PAY LSS SEP SV SHOE | 942-7614 |
| 1137* | CAROUSEL CLEANERS | 942-7615 |
| 1138* | CAULES | 942-0212 7 |
| 1140* | GOLDEN STATE ELEC | 942-8890 4 |
| 1145* | MERRANS WENS APPAR | 942-4177 |
| | *SMI BARN | 942-1711 4 |
| 1147* | WILLIAMS INTERIORS | 942-2515 |
| 1148* | FARMERS INS SRP AGT | 942-1137 4 |
| | *MUNTZ MICHAEL J | 942-1137 4 |
| | *KFLUGRATH FOR | 942-1137 4 |
| 1152* | TOWN SHOE WENS WEAR | 942-9031 4 |
| 1201* | CLIFF RD AVE 2 LIQUOR | 942-3012 |
| 1208* | LADY FAIR RTY SH | 942-1016 |
| 1209 | PAUL BOB J DC | 942-9969 5 |
| 1211* | WEIGHT WATCHERS | 942-9571 4 |
| | *WEIGHT WATCHERS INC | 942-1110 5 |
| 1215* | LEISURE SHOPS THE | 942-9522 4 |
| | *SLW COAL SHP RMTY | 942-5224 |
| | *SPENYCHMICHINSON | 942-5224 |
| 1221* | BOYLE ENGINEERING | 942-0896 4 |
| 1223* | PETERSON HAWKSCRAFT | 942-6984 5 |
| 1229* | BARDONS PIZZA | 942-0771 4 |
| 1233* | LANCASTER FLOWERS | 942-2753 4 |
| 1235* | DENNYS DUG OUT | 942-9353 |
| 1239* | COMMERCIAL TRADE BUS | 942-9566 4 |
| | *COMMERCIAL TRD BUS | 942-9797 4 |
| | *DESERT CREDIT EXCH | 942-0589 4 |
| | *DESERT CREDIT EXCH | 942-0777 4 |
| 1240* | TRAINER TIRE | 942-2641 5 |
| 1241* | CONTRACTORS LENS | 942-0764 4 |
| 1243* | CENTURY 21 | 942-4531 5 |
| | *CENTURY 21 J S REAL | 942-1221 4 |
| | *JORDAN C SEIBERT HLDG | 942-4531 4 |
| | *SEIBERT J ALTB GRI | 942-1221 4 |
| | *SEIBERT JORDAN ALTB | 942-4531 4 |
| 1244* | ALLENS TACAD | 942-0335 5 |
| 1245* | CALIF TRAILERS ASSN | 942-0035 3 |
| | *TEACHERS ASSN | 942-4995 5 |
| 1251* | ANTICLP VL BUS SV | 942-0634 |
| 1255* | JACKIES TAPPA NEG | 942-0178 |
| | *TAPPA NEG | 942-0178 |
| 1311 | WAYS L F | 942-4294 4 |
| 1313 | SPRUNGER STEVE | 942-0438 4 |
| 1315 | MILLER RUSTY W | 942-4144 5 |
| 1316* | JS DRIVE THRU | 942-3015 5 |
| | *PROSTM DELITE | 942-3015 |
| | *MORGANS KRSTY DELT | 942-3015 4 |
| 1319 | BAEISE ROBT C | 942-5663 4 |
| 1319* | FERKINGER R B | 942-3151 4 |
| 1321 | NEGAARD T L | 942-3913 4 |
| | *OSTER DITIE L | 942-1136 5 |
| | *SPIDLMANN DSKAR | 942-0371 5 |
| 1324* | SHAWERS PIZZA PARL | 942-1561 |
| 1327 | COLLIER DAVID R | 942-0320 5 |
| | *GARDNER TOM H | 942-1821 4 |
| | *JONES SUSAN | 942-5103 4 |
| 1340* | MADONIS COCATLES | 942-4228 4 |
| 1347 | TINKLER PAUL E | 942-1800 3 |
| 1401 | XXXX | DO |
| 1409 | STOCKER ARTHUR R | 942-4382 |
| 1424* | BAKERFIELD PROCTN CEN | 942-5009 |
| | *PRODUCTION LA ALSH | 942-5009 |
| 1427 | FOUSTAD DANNEY | 942-0210 |
| 1430* | LUMBLEH RL EST SCH | 942-1505 |
| 1436* | WALLEY SWIM SCHOL | 942-0430 |
| 1439 | DISH JOE E | 942-1051 1 |
| 1440* | LANCASTER INN OLLI | 942-0996 |
| 1442* | GDX RICHARD R | 942-1778 |
| | *STATE FARM LNCST | 942-1778 |
| 1443 | BACHMANN CHAS C | 942-5452 |
| 1444 | XXXX | DO |
| 1449 | TUTT KAY | 942-5636 4 |
| 1450* | V LIQUORS | 942-1718 4 |
| 1460* | BALMER J CHEVRN STN | 942-1917 5 |
| | *CHEVRON STANDRD STN | 942-1917 5 |
| 2003* | GULF OIL SRV STN | 942-5179 5 |
| | *ALURE WESLEY L | 942-5179 4 |
| | *ALURE GULF | 942-5179 4 |
| 2337 | XXXX | DO |
| 2501* | ANTELOPE BODELTG ED | 942-1121 4 |
| | *R & V L BROADCASTING | 942-1121 3 |
| 3211 | XXXX | DO |
| 3217 | YAVIND JOE | 942-1231 |
| 3261 | XXXX | DO |
| 3341 | BURNS RAYMOND T | 942-4210 4 |
| | *SCHWENSEN JERRY | 942-4501 5 |
| 4355 | SCHULTZ ALICE | 942-1500 |
| 4544 | BOOS HARVEY | 942-4693 |
| 4829 | CALMA QUIRINO | 942-2478 |
| 5010* | LA CD ANML CONTROL | 942-8489 |
| | *LA CD ANML CTR VOL | 942-1554 4 |
| 6051* | RAINE ENGINEERING | 942-1554 |
| 7344* | CORLENS BARGSPILL | 942-9345 5 |
| 7344 | RIGG HENRY | 942-8340 |
| 7744* | CIRCLE V FRIE RICH | 942-6413 |
| | *CIRCLE V RANCH | 942-5585 5 |
| 8166* | RUSCELLE BOY RICH | 942-8923 1 |
| 8863 | CADE JOHN W | 942-7271 |
| | *MARTS & L | 942-7948 4 |
| 8868 | LILE DONALD | 942-1945 5 |

20TH ST W 1970

43202 NO RETURN
43208 STINE JEAN WH8-1027
43215 RADER STANLEY WH2-0220
43216 GRAF DONALD WH8-6220
43221 HUTCHISON W WH2-1280
43222 BAILEY DONALD WH2-0980
43228 SMITH BETTY WH2-6637
43236 CAVENDER C WH2-5081
43242 ROBISON N MRS WH8-1494
43250 COLE OLIVIA WH2-2098
43262 TINDER LEE WH2-0162
43300 KULI JOHN WH2-0892
43310 NAYR MFG WH2-4012
43316 KELLERMAN F WH2-4956
43322 BAKER SHIRLEY WH2-3593
43330 DAVIS LAWRENCE WH2-6230
43336 1/2 NUTT DONALD WH2-2704
43338 STEGMAN PETER A
43342 OFFUTT JOHN N
43343 POLK TONY WH8-4160
43348 NO RETURN
43349 BRASKET CLYDE WH2-7474
43356 PARKS RAY WH2-8384
43424 RABER BARBARA WH8-5134
43436 ENGELHARDT FRED C
43450 HOAG L WH2-0843
43454 LA COSSE FRED WH2-4109
43516 MISNER HOWARD WH8-2929
43522 NO RETURN
43528 LA PALOMA RESTRNT
WH2-9293

70

43546 RUSTEN WILLIAM WH8-4934
 43546 RUSTEN HOUSE WH2-9025
 43713 PAIGE PATRK (DDS) WH8-4641
 BARTLETT G (DDS) WH8-4641
 WAUGH R (DDS) WH8-5061
 JACKSON H (MD) WH8-5001
 LAWRENCE R (MD) WH8-5001
 Warburton J (MD) WH8-5001
 44132 ESCALERA JOE
 44138 DAWSON EMMA WH2-4630
 44162 LINEGAR SCREENS WH2-0209
 44162 THOMPSON T WH2-0209
 44245 CALIF STATE HIGHWAY
 PATROL WH2-0405
 44514 HILL ELTON WH2-1222
 44514 ASSEMBLY OF GOD CH
 WH2-2626
 44604 BASTOW WILLIAM WH2-0758
 44612 NO RETURN
 44644 ALLAN BOB
 44654 PURSELL MAX WH2-2705
 44714 LOVETT JOHN WH2-2942
 44720 NO RETURN
 44724 BAUMAN EDW WH2-0867
 44734 NUZUM DONALD WH2-6946
 44738 NO RETURN

21ST. EAST (PLM) 93550

38442 NELMS QUENTIN 947-2953
 38450 HEFFERNAN JAS 947-4372
 38502 SMITH GILBERT R
 38503 RUSSELL ELSIE 947-2026
 38510 VACANT

W AVENUE I

1970

| | |
|--|---|
| 857 VACANT | 1321 O'WELLEY E WHB-6542 |
| 859 AMERICAN MUTAL LAND WH2-BHM | MARQUETTE D WHB-7081 |
| 859 1/2 WALT'S T V WH2-9915 | WILSON C E WHB-6564 |
| 861 CHUCK'S MOBIL SERVICE WH2-1211 | 1324 SHAKEY'S PIZZA WHB-7581 |
| 866 SHELL SERV WH2-9049 | 1327 MATHEWS G WH2-7091 |
| 1003 BEAUTY INN WHB-7528 | O'Rourke J WHB-5678 |
| 1004 CHEVRON SERV WH2-4416 | FISHER DAVID WH2-9740 |
| 1005 LAN BARBER SH WH2-2581 | LAUBER LARRY WHB-4494 |
| 1007 CRAFTON'S PHILLIPS 66 WHB-2354 | COMBS DARYL WH2-6525 |
| 1009 PALM BKLY SH WHB-3002 | 1340 ME FISH & CHIPS WHB-8011 |
| 1011 CARAVEL RESTNT WH2-9287 | 1403 KUIZ FRANK WH2-5207 |
| 1013 XAVIER MEATS WH2-6614 | 1409 NEDER EDW WH2-9608 |
| 1015 DUKE & SLIMS T V WH2-8444 | 1415 HUNTINGHOLSE C WHB-2550 |
| 1019 OWENS WESTERN WEAR WH2-1511 | 1421 ROBBINS E A WH2-7039 |
| 1028 VACANT | 1424 BAKERSFIELD PRODUCTION CREDIT ASSN WHB-9809 |
| 1031 CORNET STORES WH2-9238 | 1427 FOLSTAD B C WH2-1750 |
| 1035 WILLIAMS PHARM WHB-4575 | 1430 CHRISTOCK ILTY WHB-7571 |
| 1110 BRADLEY MOBILE HOMES WHB-1641 | 1433 BELL SUSAN WH2-4675 |
| 1111 SHOPPING BAG WHB-3315 | 1436 VALLEY SWIM SCH WH2-6638 |
| 1114 MONTE VISTA BARBER SH WHB-3456 | 1439 DE BEAN HELEN WH2-4579 |
| 1116 STANLEY SERV WH2-7715 | 1445 BACHMANN C WH2-5452 |
| 1120 MONTE VISTA CAR WASH WHB-2571 | 1446 FERNANDO'S ESTE WHB-2114 |
| 1128 ORANGE JULIUS WHB-5525 | 1448 NO RETURN |
| 1134 PAY LESS SHOES WHB-3614 | 1450 BATZ LIQUORS WH2-3716 |
| 1137 CAROUSEL CLNRS WH2-7615 | 1451 HARMON CHAS WH2-4156 |
| 1139 VACANT | 2003 GULF SERV STN WH2-8615 |
| 1143 ROYAL SPORTING GOODS WHB-1731 | 2337 ROBERTSON IMPLEMENTS WH2-0457 |
| 1145 HERMAN'S APPAREL WHB-4177 | 2501 K A V L WH2-1721 |
| 1147 WILLIAMS INT PLANNING WHB-2515 | 2515 ROUSLEY JAS WHB-1469 |
| 1148 WAB-SHERBELI RESTNT WH2-9225 | 3217 TARINO JOE WH2-3231 |
| 1150 SCOTCH WASH INC | 3261 WATKINS PRODUCTS WHB-3235 |
| 1152 REMA'S COFF WH2-2050 | 3341 COLEMAN DANA WHB-1121 |
| 1201 CLIFF'S AVE I LIQUORS WH2-3012 | 3353 EASTLAND LADY WH2-3295 |
| 1203 LADY FAIR BTY SAL WH2-1616 | 4544 SODS KAROLY WH2-4833 |
| 1205 ORBIS LAND INVESTMENT WHB-7711 | 4724 MC KINLEY R WHB-7144 |
| 1209 MADISON WM (D.C) WH2-2510 | 4737 NO RETURN |
| 1211 A V HOBBY CNTR WHB-1228 | 4823 BEKGAARD H WH2-4294 |
| 1212 TENTH & I TOWING WH2-8667 | 5210 L A CNTY DOG POUND WH2-8489 |
| ALTO CLUB OF SO CALIF WHB-3428 | 6846 TOWNER JOHN C |
| 1215 S & H GRN STAMPS WH2-5229 | 6851 MAINE ENGINES WH2-4356 |
| 1221 SKEEN MUSIC WH2-3424 | 7344 HANK'S TAVERN WH2-9365 |
| 1223 DON & RAY MOTORCYCLE SH WH2-9634 | 7362 NO RETURN |
| 1225 VACANT | 7363 NO RETURN |
| 1229 BARONE'S PIZZA WHB-3652 | 7364 KIDD HENRY WH2-8340 |
| 1233 SUSAN'S FLOWERS WH2-2793 | 7365 RYAN E M WH2-2082 |
| BOB'S AVE I BARBER SHOP WH2-6825 | 7744 CIRCLE Y FREEDOM RANCH WH2-6413 |
| 1235 DENNY'S TAVERN WH2-9353 | 8166 LACEY JACK WH2-5475 |
| 1237 ARCADE BTY SAL WH2-5519 | 8363 CADE JOHN WH2-7271 |
| 1240 NO RETURN | 9220 HARGROVE P WH2-3598 |
| 1241 MAHAFFEY J WHB-2959 | 9365 BARNES GLEN WH2-5080 |
| ANNUAL PARTY RENTS WHB-2579 | 9626 FREIN ED J WH2-4725 |
| 1243 SEIBERT & MICHELS WHB-4531 | SCARLETT C WH2-3420 |
| 1244 TEKACO SERV WH2-2565 | AVE J, EAST (LAN) 93534 |
| 1245 RECORDS CONTROL SERV WHB-1519 | 100 J & D CHEVRON WH2-0089 |
| 1247 DON'S BICYCLE CENTER WH2-5415 | 104 DESERT CLNRS WH2-3830 |
| 1253 DOUBLE D ELECTRONICS WHB-3411 | 106 DESERT FAIR BARBER SHOP |
| 1255 TAPPA-KEG WH2-9178 | 108 THOMAS HAIR STYLISTS WH2-6519 |
| 1264 RICHFIELD SERV WH2-2359 | 110 COFFEE HOUND WH2-5611 |
| 1309 WOLFORD C WHB-6249 | 112 HONG KONG WIG CNTR WH2-0932 |
| 1311 ROBINSON J WHB-3665 | 114 RADIO SHACK WH2-9013 |
| 1313 OATES LYNN WHB-1402 | 116 MEL'S T V WHB-1956 |
| 1313 1/2 NO RETURN | 118 YUM YUM SH WH2-2414 |
| 1315 VACANT | 120 TRANS-CONTINENTAL REALTY WH2-9578 |
| 1316 PROSEY-DELITE WH2-3615 | 124 J B'S DESERT PHARMACY WH2-8032 |
| 1317 STEWART MCKEY | 126 BRITAN'S WH2-1314 |
| 1319 NO RETURN | 130 FOOD FAIR MKTS WH2-9101 |
| 1319 1/2 HAGUEWOOD E WHB-4268 | 151 EIGHMY H (DDS) WHB-1564 |
| | ELLSWORTH T (DDS) WH2-5919 |
| | A V COUNSELING SERVICE WH2-9800 |
| | 159 MORIN E (M.D) WHB-2697 |
| | 161 ATKINS E (DDS) WH2-5817 |
| | 202 CARTER JOSEPH WH2-8823 |
| | 223 LASAGNA PAUL WH2-2289 |
| | 230 MILLER KAN FRED WH2-3845 |
| | 233 EVANS JOSEPH WH2-9445 |
| | 302 HOWELL H WHB-1894 |
| | 445 TRINITY UNITED CH WH2-3515 |

3121-034-006 AND 3121-036-069

VAC/20TH STW/JENNER ST

LANCASTER, CA 93534

Inquiry Number: 6143092.3

August 03, 2020

Certified Sanborn® Map Report



6 Armstrong Road, 4th floor
Shelton, CT 06484
Toll Free: 800.352.0050
www.edrinc.com

Certified Sanborn® Map Report

08/03/20

Site Name:

3121-034-006 AND 3121-036-0
VAC/20TH ST/JENNER ST
LANCASTER, CA 93534
EDR Inquiry # 6143092.3

Client Name:

Summit Environmental Systems
30021 Garces Ct
Bear Valley Springs, CA 93561
Contact: Robert Glaser



The Sanborn Library has been searched by EDR and maps covering the target property location as provided by Summit Environmental Systems were identified for the years listed below. The Sanborn Library is the largest, most complete collection of fire insurance maps. The collection includes maps from Sanborn, Bromley, Perris & Browne, Hopkins, Barlow, and others. Only Environmental Data Resources Inc. (EDR) is authorized to grant rights for commercial reproduction of maps by the Sanborn Library LLC, the copyright holder for the collection. Results can be authenticated by visiting www.edr.com/sanborn.

The Sanborn Library is continually enhanced with newly identified map archives. This report accesses all maps in the collection as of the day this report was generated.

Certified Sanborn Results:

Certification # 9BC4-49EB-9E13

PO # NA

Project 3121-034-006 AND 3121-036-069

UNMAPPED PROPERTY

This report certifies that the complete holdings of the Sanborn Library, LLC collection have been searched based on client supplied target property information, and fire insurance maps covering the target property were not found.



Sanborn® Library search results

Certification #: 9BC4-49EB-9E13

The Sanborn Library includes more than 1.2 million fire insurance maps from Sanborn, Bromley, Perris & Browne, Hopkins, Barlow and others which track historical property usage in approximately 12,000 American cities and towns. Collections searched:

- ✓ Library of Congress
- ✓ University Publications of America
- ✓ EDR Private Collection

The Sanborn Library LLC Since 1906™

Limited Permission To Make Copies

Summit Environmental Systems (the client) is permitted to make up to FIVE photocopies of this Sanborn Map transmittal and each fire insurance map accompanying this report solely for the limited use of its customer. No one other than the client is authorized to make copies. Upon request made directly to an EDR Account Executive, the client may be permitted to make a limited number of additional photocopies. This permission is conditioned upon compliance by the client, its customer and their agents with EDR's copyright policy; a copy of which is available upon request.

Disclaimer - Copyright and Trademark Notice

This Report contains certain information obtained from a variety of public and other sources reasonably available to Environmental Data Resources, Inc. It cannot be concluded from this Report that coverage information for the target and surrounding properties does not exist from other sources. NO WARRANTY EXPRESSED OR IMPLIED, IS MADE WHATSOEVER IN CONNECTION WITH THIS REPORT. ENVIRONMENTAL DATA RESOURCES, INC. SPECIFICALLY DISCLAIMS THE MAKING OF ANY SUCH WARRANTIES, INCLUDING WITHOUT LIMITATION, MERCHANTABILITY OR FITNESS FOR A PARTICULAR USE OR PURPOSE. ALL RISK IS ASSUMED BY THE USER. IN NO EVENT SHALL ENVIRONMENTAL DATA RESOURCES, INC. BE LIABLE TO ANYONE, WHETHER ARISING OUT OF ERRORS OR OMISSIONS, NEGLIGENCE, ACCIDENT OR ANY OTHER CAUSE, FOR ANY LOSS OF DAMAGE, INCLUDING, WITHOUT LIMITATION, SPECIAL, INCIDENTAL, CONSEQUENTIAL, OR EXEMPLARY DAMAGES. ANY LIABILITY ON THE PART OF ENVIRONMENTAL DATA RESOURCES, INC. IS STRICTLY LIMITED TO A REFUND OF THE AMOUNT PAID FOR THIS REPORT. Purchaser accepts this Report "AS IS". Any analyses, estimates, ratings, environmental risk levels or risk codes provided in this Report are provided for illustrative purposes only, and are not intended to provide, nor should they be interpreted as providing any facts regarding, or prediction or forecast of, any environmental risk for any property. Only a Phase I Environmental Site Assessment performed by an environmental professional can provide information regarding the environmental risk for any property.

Additionally, the information provided in this Report is not to be construed as legal advice.

Copyright 2020 by Environmental Data Resources, Inc. All rights reserved. Reproduction in any media or format, in whole or in part, of any report or map of Environmental Data Resources, Inc., or its affiliates, is prohibited without prior written permission.

EDR and its logos (including Sanborn and Sanborn Map) are trademarks of Environmental Data Resources, Inc. or its affiliates. All other trademarks used herein are the property of their respective owners.

APPENDIX D
SITE PHOTOGRAPHS



1. View looking north from the southwest corner of the Site.



2. View looking east from the southwest corner of the Site.



3. View looking at piles of soil located on the southeast portion of the Site.



4. View looking west from the southeast corner of the Site.



5. View looking north from the southeast corner of the Site.



6. View looking west from the east side of the Site at the drainage ditch.



7. View of the drainage ditch, looking east from near the center of the Site.



8. View looking east from the western northwest corner adjacent to 20th Street West.



9. View looking south from the western northwest corner of the Site.



10. View towards the west from the inside corner on the northern portion of the Site.



11. View looking north from the inside corner located on the northern portion of the Site.



12. View towards the northeast, looking at the northern northwest corner of the Site.



13. View looking south from the northern northwest corner of the Site.



14. View looking east from the northern northwest corner of the Site.



15. View looking west from the northeast corner of the Site.



16. View looking south from the northeast corner of the Site.



17. View of the northern portion of the property from the east side of the Site.



18. View of the southern portion of the property from the east side of the Site.

APPENDIX E

HISTORICAL AERIAL PHOTOGRAPHS

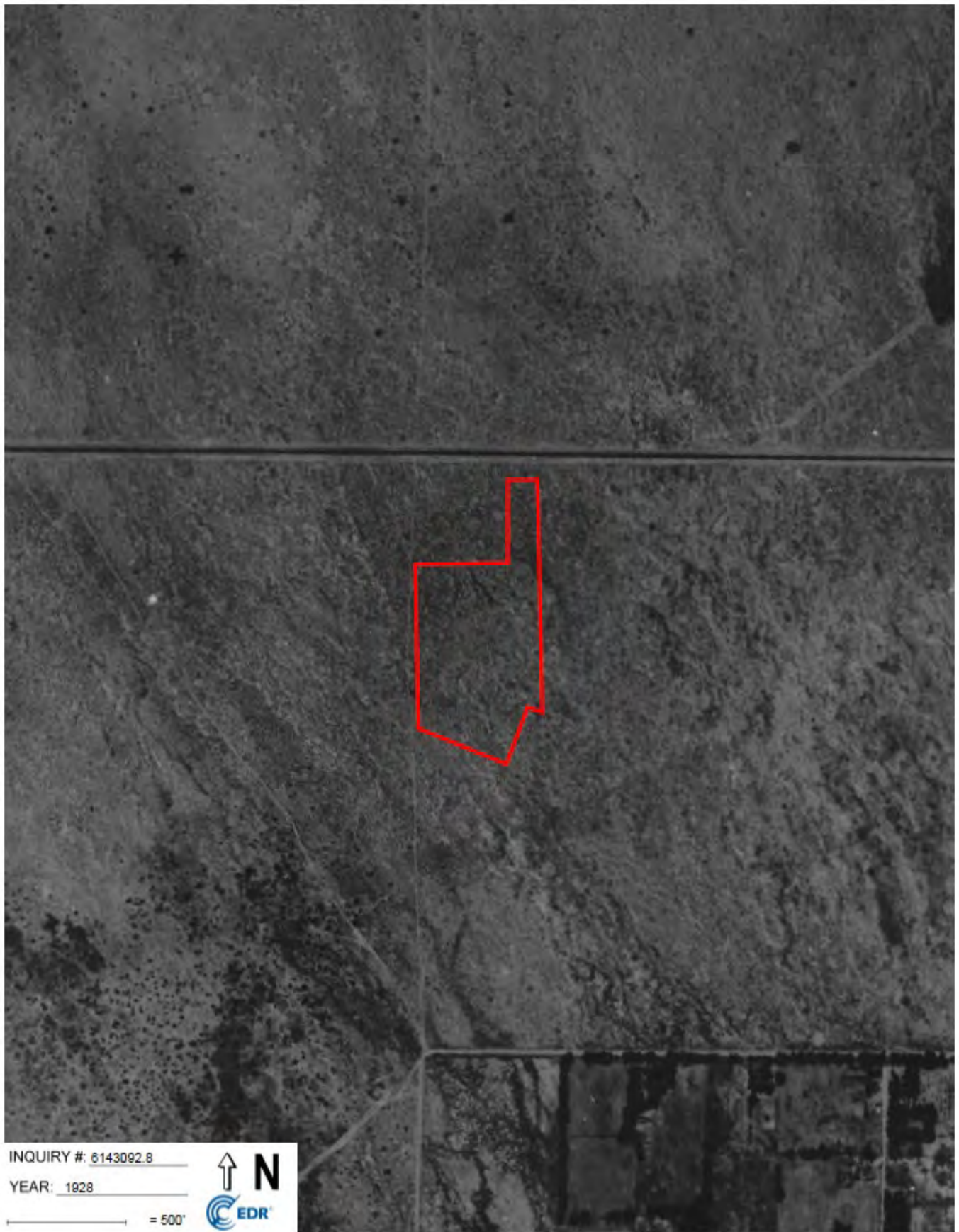









INQUIRY #: 6143092.8

YEAR: 1968

500'







INQUIRY #: 6143092.8

YEAR: 1974







INQUIRY #: 6143092.8

YEAR: 1989

= 500'





INQUIRY #: 6143092.8

YEAR: 1994





INQUIRY #: 8143092.8

YEAR: 2002

500'





INQUIRY #: 6143092.8

YEAR: 2005

= 500'





INQUIRY #: 6143092.8

YEAR: 2009

= 500'







INQUIRY #: 6143092.8

YEAR: 2016

= 500'



APPENDIX F
QUALIFICATIONS

Robert David Glaser

SUMMARY

I am currently the Director of Environmental Health and Safety for Bruin Geotechnical Services, where I have coordinated, conducted, wrote and reviewed hundreds of environmental Site Assessments, Pollution Prevention plans, Spill Prevention plans, and Health and Safety Plans. I have investigated and remediated numerous impacted soil and groundwater sites, performed facility startups and facility closures for major transportation companies throughout the country. My duties also included writing, designing and Implementing Environmental Health and Safety plans, I have managed and trained staff regarding Environmental and EH&S Projects at numerous locations.

Bruin Geotechnical Services, Palmdale, California; 2004-Present Director of Environmental Health and Safety

- ◆ Coordinated, conducted, wrote and reviewed hundreds of environmental Site Assessments, Pollution Prevention plans, Spill Prevention plans, and Health and Safety Plans. Wrote, designed and Implemented Environmental Health and Safety plans, Managed and trained staff regarding Environmental and EH&S Projects at numerous locations.
- ◆ Worked extensively with Local and State Government agencies, including Regional Water Quality Control Boards, Air Quality Management Districts, State Air Resources Board, Department of Health Services, Fire Departments and Planning Commissions.
- ◆ Conducted numerous Underground Storage Tank removals and soil and groundwater investigation and remediation projects.
- ◆ Conducted Environmental and Safety Audits for numerous local and national clients.
- ◆ Trained and Mentored staff in Environmental Compliance and OSHA related Safety and Injury Prevention programs.

ATC Associates, Arcadia, California, 1998-2004 Senior Project Manger

- ◆ On an as-requested basis, Managed Environmental Projects ranging from Phase-I and Phase-II Environmental Site Assessments to Underground Storage Tank removal and remediation projects.
- ◆ Consulted with companies to help them develop Environmental Health and Safety Plans.

EMCON Associates, Burbank, California, 1992-1994
Environmental Scientist

- ◆ Performed Phase-I and Phase-II Environmental Site Assessments and Underground Storage Tank removal and remediation projects.

Jacobs Engineering Group, Pasadena, California, 1990-1992
Environmental Scientist

- ◆ Performed Underground Storage Tank removal and remediation projects at military bases throughout southern California.

EDUCATION

- ◆ Biological Studies curriculum from Antelope Valley College.
- ◆ Hazardous materials Management program curriculum from the University of California at Los Angeles Extension.
- ◆ Bachelor's Degree in Environmental Studies from University of California at Santa Barbara.

CERTIFICATIONS

- ◆ Registered Environmental Assessor (#04443), State of California, 1992
- ◆ 40-Hour Hazardous Waste Worker (HAZWOPER) Certified, 1991
- ◆ 30-Hour OSHA General Industry Certification, 1998 and 2010
- ◆ Certified Environmental Manager (#1780), State of Nevada, 2004

KEY PROGRAM AUTHORIZING

- ◆ Illness and Injury Prevention Program
- ◆ Airborne Contaminate Program
- ◆ Chemical Inventory Management Program
- ◆ Waste Management and Minimization Program
- ◆ Underground Storage Tank Program
- ◆ Storm Water Pollution Prevention Plan
- ◆ Spill Prevention Control and Countermeasure Plan
- ◆ Heat Stress Program

ADDITIONAL INFORMATION

I have an exceptional working relationship with clients, and government agencies, labor and management. I have excellent knowledge of state and federal environmental and safety regulations, am computer proficient, organized, and write clear and concise reports.

APPENDIX G

VAPOR ENCROACHMENT SCREEN

EDR RADIUS REPORT WITH GEOCHECK

3121-034-006 AND 3121-036-069

VAC/20TH STW/JENNER ST

LANCASTER, CA 93534

Inquiry Number: 6143092.2s

August 6, 2020

EDR Vapor Encroachment Screen

Prepared using EDR's Vapor Encroachment Worksheet

TABLE OF CONTENTS

| <u>SECTION</u> | <u>PAGE</u> |
|-----------------------------------|-------------|
| Executive Summary | ES1 |
| Primary Map | 2 |
| Secondary Map | 3 |
| Map Findings | 4 |
| Record Sources and Currency | GR-1 |

Thank you for your business.
Please contact EDR at 1-800-352-0050
with any questions or comments.

Disclaimer - Copyright and Trademark Notice

The EDR Vapor Encroachment Worksheet enables EDR's customers to make certain online modifications that effects maps, text and calculations contained in this Report. As a result, maps, text and calculations contained in this Report may have been so modified. EDR has not taken any action to verify any such modifications, and this report and the findings set forth herein must be read in light of this fact. Environmental Data Resources shall not be responsible for any customer's decision to include or not include in any final report any records determined to be within the relevant minimum search distances.

This report contains information obtained from a variety of public and other sources reasonably available to Environmental Data Resources, Inc. It cannot be concluded from this Report that coverage information for the target and surrounding properties does not exist from other sources. **NO WARRANTY EXPRESSED OR IMPLIED, IS MADE WHATSOEVER IN CONNECTION WITH THIS REPORT. ENVIRONMENTAL DATA RESOURCES, INC. SPECIFICALLY DISCLAIMS THE MAKING OF ANY SUCH WARRANTIES, INCLUDING WITHOUT LIMITATION, MERCHANTABILITY OR FITNESS FOR A PARTICULAR USE OR PURPOSE. ALL RISK IS ASSUMED BY THE USER. IN NO EVENT SHALL ENVIRONMENTAL DATA RESOURCES, INC. BE LIABLE TO ANYONE, WHETHER ARISING OUT OF ERRORS OR OMISSIONS, NEGLIGENCE, ACCIDENT OR ANY OTHER CAUSE, FOR ANY LOSS OR DAMAGE, INCLUDING, WITHOUT LIMITATION, SPECIAL, INCIDENTAL, CONSEQUENTIAL, OR EXEMPLARY DAMAGES. ANY LIABILITY ON THE PART OF ENVIRONMENTAL DATA RESOURCES, INC. IS STRICTLY LIMITED TO A REFUND OF THE AMOUNT PAID FOR THIS REPORT.**

Purchaser accepts this report "AS IS". Any analyses, estimates, ratings, or risk codes provided in this report are provided for illustrative purposes only, and are not intended to provide, nor should they be interpreted as providing any facts regarding, or prediction or forecast of, any environmental risk for any property. Only a Phase I Environmental Site Assessment performed by an environmental professional can produce information regarding the environmental risk for any property. Additionally, the information provided in this Report is not to be construed as legal advice.

Copyright 2020 by Environmental Data Resources, Inc. All rights reserved. Reproduction in any media or format, in whole or in part, of any report or map of Environmental Data Resources, Inc., or its affiliates, is prohibited without prior written permission.

EDR and its logos (including Sanborn and Sanborn Map) are trademarks of Environmental Data Resources, Inc. or its affiliates. All other trademarks used herein are the property of their respective owners.

EXECUTIVE SUMMARY

A search of available environmental records was conducted by EDR. The report was designed to assist parties seeking to meet the search requirements of the ASTM Standard Practice for Assessment of Vapor Encroachment into Structures on Property Involved in Real Estate Transactions (E 2600).

| STANDARD ENVIRONMENTAL RECORDS | Default Area of Concern (Miles)* | property | 1/10 | > 1/10 |
|---|---|-----------------|-------------|------------------|
| Federal NPL site list | 1.0 | 0 | 0 | 0 |
| Federal Delisted NPL site list | 1.0 | 0 | 0 | 0 |
| Federal CERCLIS list | 0.5 | 0 | 0 | 0 |
| Federal CERCLIS NFRAP site list | 0.5 | 0 | 0 | 0 |
| Federal RCRA CORRACTS facilities list | 1.0 | 0 | 0 | 0 |
| Federal RCRA non-CORRACTS TSD facilities list | 0.5 | 0 | 0 | 0 |
| Federal RCRA generators list | 0.25 | 0 | 0 | 0 |
| Federal institutional controls / engineering controls registries | 0.5 | 0 | 0 | 0 |
| Federal ERNS list | 0.001 | 0 | 0 | - |
| State- and tribal - equivalent NPL | 1.0 | 0 | 0 | 0 |
| State- and tribal - equivalent CERCLIS | 1.0 | 0 | 0 | 0 |
| State and tribal landfill and/or solid waste disposal site lists | 0.5 | 0 | 0 | 0 |
| State and tribal leaking storage tank lists | 0.5 | 0 | 0 | 0 |
| State and tribal registered storage tank lists | 0.25 | 0 | 0 | 0 |
| State and tribal institutional control / engineering control registries | not searched | - | - | - |
| State and tribal voluntary cleanup sites | 0.5 | 0 | 0 | 0 |
| State and tribal Brownfields sites | 0.5 | 0 | 0 | 0 |

ADDITIONAL ENVIRONMENTAL RECORDS

| | | | | |
|--|------|---|---|---|
| Local Brownfield lists | 0.5 | 0 | 0 | 0 |
| Local Lists of Landfill / Solid Waste Disposal Sites | 0.5 | 0 | 0 | 0 |
| Local Lists of Hazardous waste / Contaminated Sites | 1.0 | 0 | 0 | 0 |
| Local Lists of Registered Storage Tanks | 0.25 | 0 | 0 | 0 |
| Local Land Records | 0.5 | 0 | 0 | 0 |
| Records of Emergency Release Reports | 0.5 | 0 | 0 | 0 |
| Other Ascertainable Records | 1.0 | 0 | 0 | 0 |

EDR HIGH RISK HISTORICAL RECORDS

| | | | | |
|------------------------------------|-------|---|---|---|
| EDR Exclusive Records | 1.0 | 0 | 0 | 0 |
| Exclusive Recovered Govt. Archives | 0.001 | 0 | 0 | - |

EXECUTIVE SUMMARY

EDR RECOVERED GOVERNMENT ARCHIVES

| | | | | |
|------------------------------------|-------|---|---|---|
| EDR Exclusive Records | 1.0 | 0 | 0 | 0 |
| Exclusive Recovered Govt. Archives | 0.001 | 0 | 0 | - |

*The Default Area of Concern may be adjusted by the environmental professional using experience and professional judgement. Each category may include several databases, and each database may have a different distance. A list of individual databases is provided at the back of this report.

EXECUTIVE SUMMARY

TARGET PROPERTY INFORMATION

ADDRESS

3121-034-006 AND 3121-036-069
VAC/20TH STW/JENNER ST
LANCASTER, CA 93534

COORDINATES

| | |
|-------------------|--------------------------------|
| Latitude (North): | 34.701918 - 34° 42' 6.9104004" |
| Longitude (West): | 118.164683 - 118° 9' 52.84973" |
| Elevation: | 2331 ft. above sea level |

EXECUTIVE SUMMARY

SEARCH RESULTS

Unmappable (orphan) sites are not considered in the foregoing analysis.

STANDARD ENVIRONMENTAL RECORDS

| <u>Name</u> | <u>Address</u> | <u>Dist/Dir</u> | <u>Map ID</u> | <u>Page</u> |
|--------------|----------------|-----------------|---------------|-------------|
| Not Reported | | | | |

ADDITIONAL ENVIRONMENTAL RECORDS

| <u>Name</u> | <u>Address</u> | <u>Dist/Dir</u> | <u>Map ID</u> | <u>Page</u> |
|--------------|----------------|-----------------|---------------|-------------|
| Not Reported | | | | |

EDR HIGH RISK HISTORICAL RECORDS

| <u>Name</u> | <u>Address</u> | <u>Dist/Dir</u> | <u>Map ID</u> | <u>Page</u> |
|--------------|----------------|-----------------|---------------|-------------|
| Not Reported | | | | |

EDR RECOVERED GOVERNMENT ARCHIVES

| <u>Name</u> | <u>Address</u> | <u>Dist/Dir</u> | <u>Map ID</u> | <u>Page</u> |
|--------------|----------------|-----------------|---------------|-------------|
| Not Reported | | | | |

PRIMARY MAP - 6143092.2S

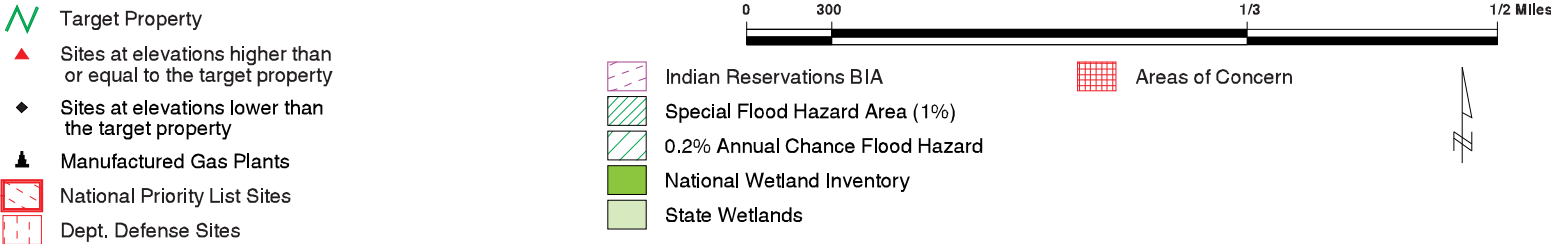
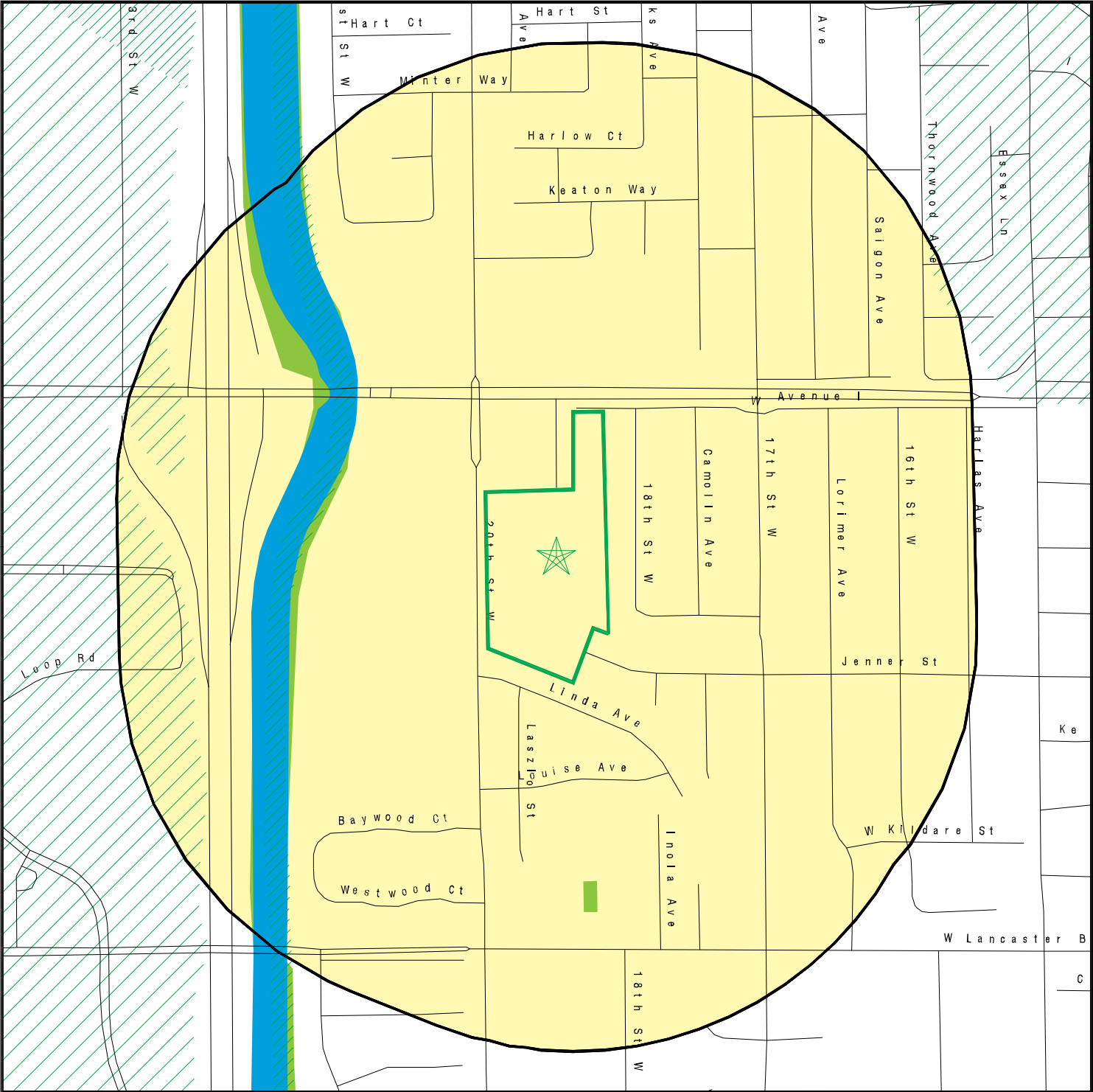

This report includes Interactive Map Layers to display and/or hide map information. The legend includes only those icons for the default map view.

| | |
|--|--------------------------------------|
| SITE NAME: 3121-034-006 AND 3121-036-069 | CLIENT: Summit Environmental Systems |
| ADDRESS: VAC/20TH STW/JENNER ST | CONTACT: Robert Glaser |
| LANCASTER CA 93534 | INQUIRY #: 6143092.2s |
| LAT/LONG: 34.701918 / 118.164683 | DATE: August 03, 2020 5:32 pm |

SECONDARY MAP - 6143092.2S

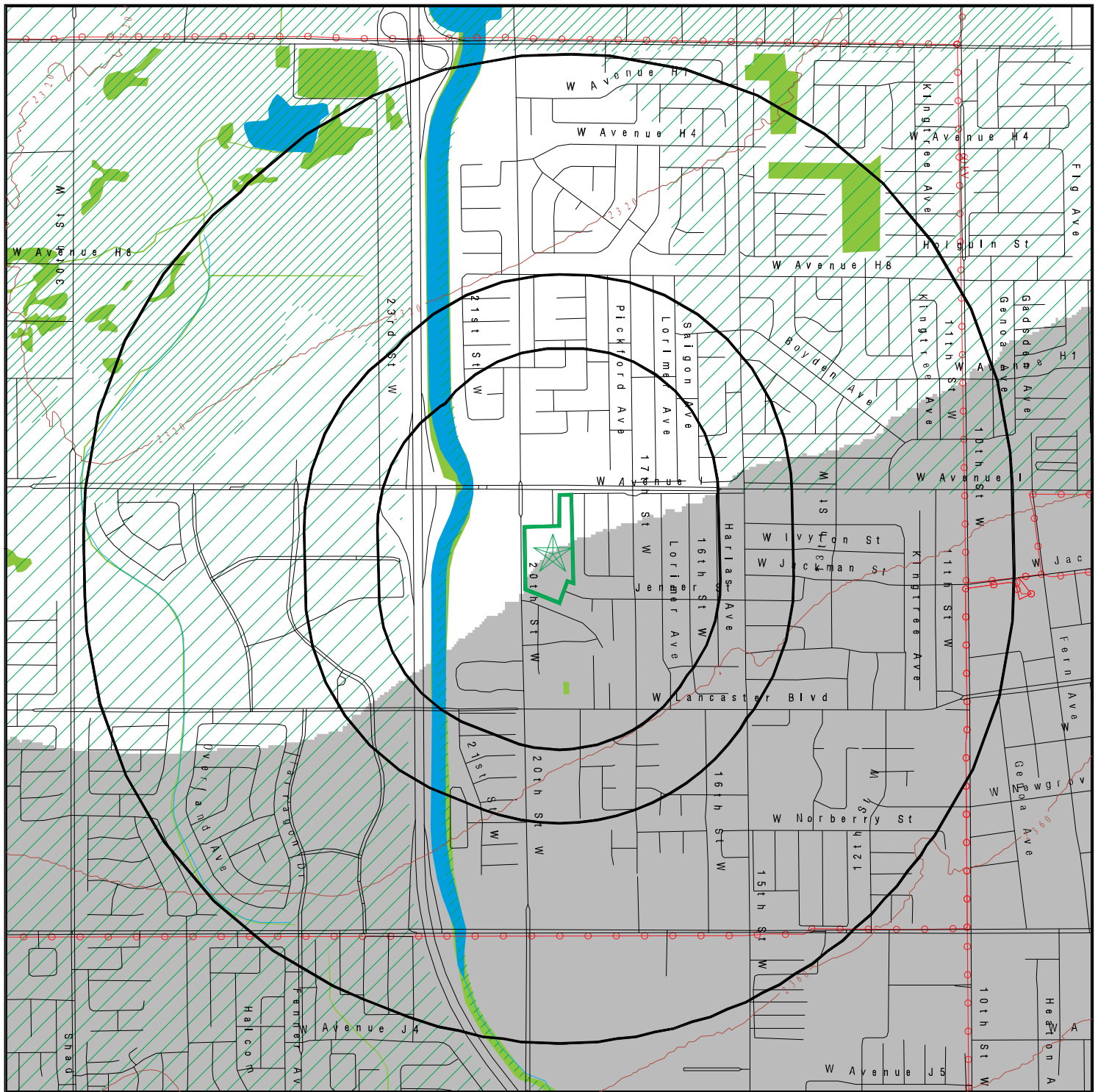

Target Property

Sites at elevations higher than or equal to the target property

Sites at elevations lower than the target property

Manufactured Gas Plants

National Priority List Sites

Dept. Defense Sites

Indian Reservations BIA

Power transmission lines

Special Flood Hazard Area (1%)

0.2% Annual Chance Flood Hazard

National Wetland Inventory

State Wetlands

Upgradient Area

Areas of Concern

This report includes Interactive Map Layers to display and/or hide map information. The legend includes only those icons for the default map view.

SITE NAME: 3121-034-006 AND 3121-036-069
ADDRESS: VAC/20TH STW/JENNER ST
LANCASTER CA 93534
LAT/LONG: 34.701918 / 118.164683

CLIENT: Summit Environmental Systems
CONTACT: Robert Glaser
INQUIRY #: 6143092.2s
DATE: August 03, 2020 5:30 pm

MAP FINDINGS

LEGEND

| FACILITY NAME FACILITY ADDRESS, CITY, ST, ZIP | | | EDR SITE ID NUMBER |
|---|--------------------------|-------------------------|--|
| ◆ MAP ID# | Direction Distance Range | (Distance feet / miles) | ASTM 2600 Record Sources found in this report. Each database searched has been assigned to one or more categories. For detailed information about categorization, see the section of the report Records Searched and Currency. |
| | Relative Elevation | Feet Above Sea Level | |
| Worksheet: | | | |
| Comments: | | | |
| Comments may be added on the online Vapor Encroachment Worksheet. | | | |

DATABASE ACRONYM: Applicable categories (A hoverbox with database description).

GOVERNMENT RECORDS SEARCHED / DATA CURRENCY TRACKING

| St | Acronym | Full Name | Government Agency | Gov Date | Arvl. Date | Active Date |
|---|------------------|--|---|------------|------------|-------------|
| ENVIRONMENTAL RECORDS | | | | | | |
| Federal NPL site list | | | | | | |
| US | NPL | National Priority List | EPA | 04/27/2020 | 05/06/2020 | 05/28/2020 |
| US | Proposed NPL | Proposed National Priority List Sites | EPA | 04/27/2020 | 05/06/2020 | 05/28/2020 |
| US | NPL LIENS | Federal Superfund Liens | EPA | 10/15/1991 | 02/02/1994 | 03/30/1994 |
| Federal CERCLIS list | | | | | | |
| US | SEMS | Superfund Enterprise Management System | EPA | 04/27/2020 | 05/06/2020 | 05/28/2020 |
| Federal RCRA CORRACTS facilities list | | | | | | |
| US | CORRACTS | Corrective Action Report | EPA | 03/23/2020 | 03/25/2020 | 05/21/2020 |
| Federal RCRA TSD facilities list | | | | | | |
| US | RCRA-TSDF | RCRA - Treatment, Storage and Disposal | Environmental Protection Agency | 03/23/2020 | 03/25/2020 | 05/21/2020 |
| Federal RCRA generators list | | | | | | |
| US | RCRA-LQG | RCRA - Large Quantity Generators | Environmental Protection Agency | 03/23/2020 | 03/25/2020 | 05/21/2020 |
| US | RCRA-SQG | RCRA - Small Quantity Generators | Environmental Protection Agency | 03/23/2020 | 03/25/2020 | 05/21/2020 |
| US | RCRA-VSQG | RCRA - Very Small Quantity Generators (Formerly Conditionall | Environmental Protection Agency | 03/23/2020 | 03/25/2020 | 05/21/2020 |
| Federal institutional controls / engineering controls registries | | | | | | |
| US | LUCIS | Land Use Control Information System | Department of the Navy | 05/15/2020 | 05/19/2020 | 06/18/2020 |
| US | US ENG CONTROLS | Engineering Controls Sites List | Environmental Protection Agency | 02/13/2020 | 02/20/2020 | 05/15/2020 |
| US | US INST CONTROLS | Institutional Controls Sites List | Environmental Protection Agency | 02/13/2020 | 02/20/2020 | 05/15/2020 |
| Federal ERNS list | | | | | | |
| US | ERNS | Emergency Response Notification System | National Response Center, United States Coast | 03/22/2020 | 03/24/2020 | 06/18/2020 |
| State and tribal - equivalent NPL | | | | | | |
| CA | RESPONSE | State Response Sites | Department of Toxic Substances Control | 04/27/2020 | 04/28/2020 | 07/13/2020 |
| State and tribal - equivalent CERCLIS | | | | | | |
| CA | ENVIROSTOR | EnviroStor Database | Department of Toxic Substances Control | 04/27/2020 | 04/28/2020 | 07/13/2020 |
| State and tribal landfill / solid waste disposal | | | | | | |
| CA | SWF/LF (SWIS) | Solid Waste Information System | Department of Resources Recycling and Recover | 05/11/2020 | 05/12/2020 | 07/27/2020 |
| State and tribal leaking storage tank lists | | | | | | |
| CA | LUST REG 6V | Leaking Underground Storage Tank Case Listing | California Regional Water Quality Control Boa | 06/07/2005 | 06/07/2005 | 06/29/2005 |
| CA | LUST REG 1 | Active Toxic Site Investigation | California Regional Water Quality Control Boa | 02/01/2001 | 02/28/2001 | 03/29/2001 |
| CA | LUST REG 2 | Fuel Leak List | California Regional Water Quality Control Boa | 09/30/2004 | 10/20/2004 | 11/19/2004 |
| CA | LUST | Leaking Underground Fuel Tank Report (GEOTRACKER) | State Water Resources Control Board | 05/13/2020 | 05/13/2020 | 05/15/2020 |
| CA | LUST REG 4 | Underground Storage Tank Leak List | California Regional Water Quality Control Boa | 09/07/2004 | 09/07/2004 | 10/12/2004 |
| CA | LUST REG 5 | Leaking Underground Storage Tank Database | California Regional Water Quality Control Boa | 07/01/2008 | 07/22/2008 | 07/31/2008 |
| CA | LUST REG 7 | Leaking Underground Storage Tank Case Listing | California Regional Water Quality Control Boa | 02/26/2004 | 02/26/2004 | 03/24/2004 |

GOVERNMENT RECORDS SEARCHED / DATA CURRENCY TRACKING

| St | Acronym | Full Name | Government Agency | Gov Date | Arvl Date | Active Date |
|---|--------------------|--|---|------------|------------|-------------|
| CA | LUST REG 8 | Leaking Underground Storage Tanks | California Regional Water Quality Control Boa | 02/14/2005 | 02/15/2005 | 03/28/2005 |
| CA | LUST REG 9 | Leaking Underground Storage Tank Report | California Regional Water Quality Control Boa | 03/01/2001 | 04/23/2001 | 05/21/2001 |
| CA | LUST REG 6L | Leaking Underground Storage Tank Case Listing | California Regional Water Quality Control Boa | 09/09/2003 | 09/10/2003 | 10/07/2003 |
| CA | LUST REG 3 | Leaking Underground Storage Tank Database | California Regional Water Quality Control Boa | 05/19/2003 | 05/19/2003 | 06/02/2003 |
| US | INDIAN LUST R8 | Leaking Underground Storage Tanks on Indian Land | EPA Region 8 | 10/03/2019 | 12/04/2019 | 02/14/2020 |
| US | INDIAN LUST R10 | Leaking Underground Storage Tanks on Indian Land | EPA Region 10 | 10/11/2019 | 12/04/2019 | 02/10/2020 |
| US | INDIAN LUST R4 | Leaking Underground Storage Tanks on Indian Land | EPA Region 4 | 10/10/2019 | 12/05/2019 | 02/10/2020 |
| US | INDIAN LUST R7 | Leaking Underground Storage Tanks on Indian Land | EPA Region 7 | 10/15/2019 | 12/17/2019 | 02/10/2020 |
| US | INDIAN LUST R5 | Leaking Underground Storage Tanks on Indian Land | EPA, Region 5 | 10/01/2019 | 12/04/2019 | 02/10/2020 |
| US | INDIAN LUST R6 | Leaking Underground Storage Tanks on Indian Land | EPA Region 6 | 10/02/2019 | 12/04/2019 | 02/10/2020 |
| US | INDIAN LUST R1 | Leaking Underground Storage Tanks on Indian Land | EPA Region 1 | 10/01/2019 | 12/04/2019 | 02/10/2020 |
| US | INDIAN LUST R9 | Leaking Underground Storage Tanks on Indian Land | Environmental Protection Agency | 10/04/2019 | 12/04/2019 | 02/27/2020 |
| CA | CPS-SLIC | Statewide SLIC Cases (GEOTRACKER) | State Water Resources Control Board | 05/13/2020 | 05/13/2020 | 05/14/2020 |
| CA | SLIC REG 1 | Active Toxic Site Investigations | California Regional Water Quality Control Boa | 04/03/2003 | 04/07/2003 | 04/25/2003 |
| CA | SLIC REG 2 | Spills, Leaks, Investigation & Cleanup Cost Recovery Listing | Regional Water Quality Control Board San Fran | 09/30/2004 | 10/20/2004 | 11/19/2004 |
| CA | SLIC REG 3 | Spills, Leaks, Investigation & Cleanup Cost Recovery Listing | California Regional Water Quality Control Boa | 05/18/2006 | 05/18/2006 | 06/15/2006 |
| CA | SLIC REG 4 | Spills, Leaks, Investigation & Cleanup Cost Recovery Listing | Region Water Quality Control Board Los Angele | 11/17/2004 | 11/18/2004 | 01/04/2005 |
| CA | SLIC REG 5 | Spills, Leaks, Investigation & Cleanup Cost Recovery Listing | Regional Water Quality Control Board Central | 04/01/2005 | 04/05/2005 | 04/21/2005 |
| CA | SLIC REG 6V | Spills, Leaks, Investigation & Cleanup Cost Recovery Listing | Regional Water Quality Control Board, Victorv | 05/24/2005 | 05/25/2005 | 06/16/2005 |
| CA | SLIC REG 6L | SLIC Sites | California Regional Water Quality Control Boa | 09/07/2004 | 09/07/2004 | 10/12/2004 |
| CA | SLIC REG 7 | SLIC List | California Regional Quality Control Board, Co | 11/24/2004 | 11/29/2004 | 01/04/2005 |
| CA | SLIC REG 8 | Spills, Leaks, Investigation & Cleanup Cost Recovery Listing | California Region Water Quality Control Board | 04/03/2008 | 04/03/2008 | 04/14/2008 |
| CA | SLIC REG 9 | Spills, Leaks, Investigation & Cleanup Cost Recovery Listing | California Regional Water Quality Control Boa | 09/10/2007 | 09/11/2007 | 09/28/2007 |
| State and tribal registered storage tank lists | | | | | | |
| CA | UST | Active UST Facilities | SWRCB | 03/09/2020 | 03/10/2020 | 05/20/2020 |
| CA | UST CLOSURE | Proposed Closure of Underground Storage Tank (UST) Cases | State Water Resources Control Board | 03/09/2020 | 03/11/2020 | 05/26/2020 |
| CA | MILITARY UST SITES | Military UST Sites (GEOTRACKER) | State Water Resources Control Board | 05/13/2020 | 05/13/2020 | 05/15/2020 |
| CA | UST MENDOCINO | Mendocino County UST Database | Department of Public Health | 12/19/2019 | 12/23/2019 | 02/21/2020 |
| CA | AST | Aboveground Petroleum Storage Tank Facilities | California Environmental Protection Agency | 07/06/2016 | 07/12/2016 | 09/19/2016 |
| US | INDIAN UST R6 | Underground Storage Tanks on Indian Land | EPA Region 6 | 10/02/2019 | 12/04/2019 | 02/10/2020 |
| US | INDIAN UST R5 | Underground Storage Tanks on Indian Land | EPA Region 5 | 10/01/2019 | 12/04/2019 | 02/10/2020 |
| US | INDIAN UST R9 | Underground Storage Tanks on Indian Land | EPA Region 9 | 10/04/2019 | 12/04/2019 | 02/27/2020 |
| US | INDIAN UST R1 | Underground Storage Tanks on Indian Land | EPA, Region 1 | 10/01/2019 | 12/04/2019 | 02/10/2020 |
| US | INDIAN UST R10 | Underground Storage Tanks on Indian Land | EPA Region 10 | 10/11/2019 | 12/04/2019 | 02/10/2020 |
| US | INDIAN UST R4 | Underground Storage Tanks on Indian Land | EPA Region 4 | 10/10/2019 | 12/05/2019 | 02/10/2020 |
| US | INDIAN UST R8 | Underground Storage Tanks on Indian Land | EPA Region 8 | 10/03/2019 | 12/04/2019 | 02/14/2020 |
| US | INDIAN UST R7 | Underground Storage Tanks on Indian Land | EPA Region 7 | 10/11/2019 | 12/04/2019 | 02/10/2020 |
| US | FEMA UST | Underground Storage Tank Listing | FEMA | 02/01/2020 | 03/19/2020 | 06/09/2020 |

GOVERNMENT RECORDS SEARCHED / DATA CURRENCY TRACKING

| St | Acronym | Full Name | Government Agency | Gov Date | Arvl. Date | Active Date |
|---|-------------------|--|--|------------|------------|-------------|
| State and tribal voluntary cleanup sites | | | | | | |
| US | INDIAN VCP R1 | Voluntary Cleanup Priority Listing | EPA, Region 1 | 07/27/2015 | 09/29/2015 | 02/18/2016 |
| CA | VCP | Voluntary Cleanup Program Properties | Department of Toxic Substances Control | 04/27/2020 | 04/28/2020 | 07/13/2020 |
| US | INDIAN VCP R7 | Voluntary Cleanup Priority Listing | EPA, Region 7 | 03/20/2008 | 04/22/2008 | 05/19/2008 |
| State and tribal Brownfields sites | | | | | | |
| CA | BROWNFIELDS | Considered Brownfields Sites Listing | State Water Resources Control Board | 03/23/2020 | 03/24/2020 | 06/05/2020 |
| Other Records | | | | | | |
| US | CONSENT | Superfund (CERCLA) Consent Decrees | Department of Justice, Consent Decree Library | 06/30/2020 | 07/15/2020 | 07/21/2020 |
| US | ROD | Records Of Decision | EPA | 04/27/2020 | 05/06/2020 | 05/28/2020 |
| US | LIENS 2 | CERCLA Lien Information | Environmental Protection Agency | 04/27/2020 | 05/06/2020 | 05/28/2020 |
| CA | HIST CAL-SITES | Calsites Database | Department of Toxic Substance Control | 08/08/2005 | 08/03/2006 | 08/24/2006 |
| US | DEBRIS REGION 9 | Torres Martinez Reservation Illegal Dump Site Locations | EPA, Region 9 | 01/12/2009 | 05/07/2009 | 09/21/2009 |
| CA | SWRCY | Recycler Database | Department of Conservation | 03/09/2020 | 03/10/2020 | 05/19/2020 |
| CA | CA FID UST | Facility Inventory Database | California Environmental Protection Agency | 10/31/1994 | 09/05/1995 | 09/29/1995 |
| CA | HIST UST | Hazardous Substance Storage Container Database | State Water Resources Control Board | 10/15/1990 | 01/25/1991 | 02/12/1991 |
| CA | SAN FRANCISCO AST | Aboveground Storage Tank Site Listing | San Francisco County Department of Public Hea | 05/04/2020 | 05/06/2020 | 07/17/2020 |
| CA | SWEEPS UST | SWEEPS UST Listing | State Water Resources Control Board | 06/01/1994 | 07/07/2005 | 08/11/2005 |
| US | US HIST CDL | National Clandestine Laboratory Register | Drug Enforcement Administration | 03/18/2020 | 03/19/2020 | 06/09/2020 |
| US | FUSRAP | Formerly Utilized Sites Remedial Action Program | Department of Energy | 08/08/2017 | 09/11/2018 | 09/14/2018 |
| US | EPA WATCH LIST | EPA WATCH LIST | Environmental Protection Agency | 08/30/2013 | 03/21/2014 | 06/17/2014 |
| US | US AIRS MINOR | Air Facility System Data | EPA | 10/12/2016 | 10/26/2016 | 02/03/2017 |
| US | US AIRS (AFS) | Aerometric Information Retrieval System Facility Subsystem (| EPA | 10/12/2016 | 10/26/2016 | 02/03/2017 |
| US | SCRD DRYCLEANERS | State Coalition for Remediation of Drycleaners Listing | Environmental Protection Agency | 01/01/2017 | 02/03/2017 | 04/07/2017 |
| US | COAL ASH EPA | Coal Combustion Residues Surface Impoundments List | Environmental Protection Agency | 01/12/2017 | 03/05/2019 | 11/11/2019 |
| US | PCB TRANSFORMER | PCB Transformer Registration Database | Environmental Protection Agency | 09/13/2019 | 11/06/2019 | 02/10/2020 |
| US | US FIN ASSUR | Financial Assurance Information | Environmental Protection Agency | 03/23/2020 | 03/24/2020 | 06/18/2020 |
| US | LEAD SMELTER 2 | Lead Smelter Sites | American Journal of Public Health | 04/05/2001 | 10/27/2010 | 12/02/2010 |
| US | 2020 COR ACTION | 2020 Corrective Action Program List | Environmental Protection Agency | 09/30/2017 | 05/08/2018 | 07/20/2018 |
| US | COAL ASH DOE | Steam-Electric Plant Operation Data | Department of Energy | 12/31/2018 | 12/04/2019 | 01/15/2020 |
| US | LEAD SMELTER 1 | Lead Smelter Sites | Environmental Protection Agency | 04/27/2020 | 05/06/2020 | 05/28/2020 |
| US | Delisted NPL | National Priority List Deletions | EPA | 04/27/2020 | 05/06/2020 | 05/28/2020 |
| US | SEMS-ARCHIVE | Superfund Enterprise Management System Archive | EPA | 04/27/2020 | 05/06/2020 | 05/28/2020 |
| US | RCRA NonGen / NLR | RCRA - Non Generators / No Longer Regulated | Environmental Protection Agency | 03/23/2020 | 03/25/2020 | 05/21/2020 |
| US | HMIRS | Hazardous Materials Information Reporting System | U.S. Department of Transportation | 02/27/2020 | 03/24/2020 | 06/18/2020 |
| US | DOT OPS | Incident and Accident Data | Department of Transportation, Office of Pipeli | 01/02/2020 | 01/28/2020 | 04/17/2020 |
| US | US CDL | Clandestine Drug Labs | Drug Enforcement Administration | 03/18/2020 | 03/19/2020 | 06/09/2020 |
| US | US BROWNFIELDS | A Listing of Brownfields Sites | Environmental Protection Agency | 06/01/2020 | 06/02/2020 | 06/09/2020 |
| US | DOD | Department of Defense Sites | USGS | 12/31/2005 | 11/10/2006 | 01/11/2007 |
| US | FEDLAND | Federal and Indian Lands | U.S. Geological Survey | 04/02/2018 | 04/11/2018 | 11/06/2019 |
| US | FUDS | Formerly Used Defense Sites | U.S. Army Corps of Engineers | 01/28/2020 | 02/19/2020 | 05/14/2020 |
| US | UMTRA | Uranium Mill Tailings Sites | Department of Energy | 08/30/2019 | 11/15/2019 | 01/28/2020 |
| US | ODI | Open Dump Inventory | Environmental Protection Agency | 06/30/1985 | 08/09/2004 | 09/17/2004 |
| US | MINES VIOLATIONS | MSHA Violation Assessment Data | DOL, Mine Safety & Health Admi | 03/31/2020 | 04/01/2020 | 05/21/2020 |
| US | US MINES | Mines Master Index File | Department of Labor, Mine Safety and Health A | 02/11/2020 | 02/25/2020 | 05/21/2020 |

GOVERNMENT RECORDS SEARCHED / DATA CURRENCY TRACKING

| St | Acronym | Full Name | Government Agency | Gov Date | Arvl. Date | Active Date |
|----|---------------------------|--|---|------------|------------|-------------|
| US | US MINES 2 | Ferrous and Nonferrous Metal Mines Database Listing | USGS | 01/16/2018 | 02/28/2020 | 05/22/2020 |
| US | US MINES 3 | Active Mines & Mineral Plants Database Listing | USGS | 04/14/2011 | 06/08/2011 | 09/13/2011 |
| US | PRP | Potentially Responsible Parties | EPA | 04/27/2020 | 05/06/2020 | 06/09/2020 |
| US | TRIS | Toxic Chemical Release Inventory System | EPA | 12/31/2018 | 02/05/2020 | 04/24/2020 |
| US | TSCA | Toxic Substances Control Act | EPA | 12/31/2016 | 06/21/2017 | 01/05/2018 |
| US | FTTS | FIFRA/ TSCA Tracking System - FIFRA (Federal Insecticide, Fu | EPA/Office of Prevention, Pesticides and Toxi | 04/09/2009 | 04/16/2009 | 05/11/2009 |
| US | FTTS INSP | FIFRA/ TSCA Tracking System - FIFRA (Federal Insecticide, Fu | EPA | 04/09/2009 | 04/16/2009 | 05/11/2009 |
| US | HIST FTTS | FIFRA/TSCA Tracking System Administrative Case Listing | Environmental Protection Agency | 10/19/2006 | 03/01/2007 | 04/10/2007 |
| US | HIST FTTS INSP | FIFRA/TSCA Tracking System Inspection & Enforcement Case Lis | Environmental Protection Agency | 10/19/2006 | 03/01/2007 | 04/10/2007 |
| US | SSTS | Section 7 Tracking Systems | EPA | 03/01/2020 | 04/21/2020 | 07/15/2020 |
| US | ICIS | Integrated Compliance Information System | Environmental Protection Agency | 11/18/2016 | 11/23/2016 | 02/10/2017 |
| US | PADS | PCB Activity Database System | EPA | 10/09/2019 | 10/11/2019 | 12/20/2019 |
| US | MLTS | Material Licensing Tracking System | Nuclear Regulatory Commission | 10/25/2019 | 10/25/2019 | 01/15/2020 |
| US | RADINFO | Radiation Information Database | Environmental Protection Agency | 07/01/2019 | 07/01/2019 | 09/23/2019 |
| US | FINDS | Facility Index System/Facility Registry System | EPA | 02/03/2020 | 03/03/2020 | 05/28/2020 |
| US | RAATS | RCRA Administrative Action Tracking System | EPA | 04/17/1995 | 07/03/1995 | 08/07/1995 |
| US | RMP | Risk Management Plans | Environmental Protection Agency | 11/05/2019 | 11/20/2019 | 04/17/2020 |
| US | BRS | Biennial Reporting System | EPA/NTIS | 12/31/2015 | 02/22/2017 | 09/28/2017 |
| US | PWS | Public Water System Data | EPA | 12/17/2013 | 01/09/2014 | 10/15/2014 |
| US | INDIAN RESERV | Indian Reservations | USGS | 12/31/2014 | 07/14/2015 | 01/10/2017 |
| US | INDIAN ODI | Report on the Status of Open Dumps on Indian Lands | Environmental Protection Agency | 12/31/1998 | 12/03/2007 | 01/24/2008 |
| US | IHS OPEN DUMPS | Open Dumps on Indian Land | Department of Health & Human Services, Indian | 04/01/2014 | 08/06/2014 | 01/29/2015 |
| US | ABANDONED MINES | Abandoned Mines | Department of Interior | 03/05/2020 | 03/06/2020 | 05/29/2020 |
| CA | CA BOND EXP. PLAN | Bond Expenditure Plan | Department of Health Services | 01/01/1989 | 07/27/1994 | 08/02/1994 |
| CA | CDL | Clandestine Drug Labs | Department of Toxic Substances Control | 12/31/2018 | 02/05/2020 | 04/15/2020 |
| CA | CHMIRS | California Hazardous Material Incident Report System | Office of Emergency Services | 03/31/2020 | 04/21/2020 | 07/09/2020 |
| CA | CORTESE | "Cortese" Hazardous Waste & Substances Sites List | CAL EPA/Office of Emergency Information | 03/23/2020 | 03/24/2020 | 06/05/2020 |
| CA | CUPA LIVERMORE-PLEASANTON | CUPA Facility Listing | Livermore-Pleasanton Fire Department | 05/01/2019 | 05/14/2019 | 07/17/2019 |
| CA | CUPA SAN FRANCISCO CO | CUPA Facility Listing | San Francisco County Department of Environmen | 05/04/2020 | 05/06/2020 | 07/17/2020 |
| CA | DEED | Deed Restriction Listing | DTSC and SWRCB | 03/02/2020 | 03/03/2020 | 05/13/2020 |
| CA | DRYCLEAN SOUTH COAST | South Coast Air Quality Management District Drycleaner Listi | South Coast Air Quality Management District | 03/25/2020 | 03/26/2020 | 06/15/2020 |
| CA | DRYCLEANERS | Cleaner Facilities | Department of Toxic Substance Control | 12/04/2019 | 01/29/2020 | 04/09/2020 |
| CA | DRYCLEAN AVAQMD | Antelope Valley Air Quality Management District Drycleaner L | Antelope Valley Air Quality Management Distri | 02/27/2020 | 02/28/2020 | 05/07/2020 |
| CA | EMI | Emissions Inventory Data | California Air Resources Board | 12/31/2017 | 06/24/2019 | 08/22/2019 |
| CA | ENF | Enforcement Action Listing | State Water Resources Control Board | 04/03/2020 | 04/07/2020 | 04/15/2020 |
| CA | Financial Assurance 1 | Financial Assurance Information Listing | Department of Toxic Substances Control | 04/09/2020 | 04/10/2020 | 07/01/2020 |
| CA | Financial Assurance 2 | Financial Assurance Information Listing | California Integrated Waste Management Board | 05/14/2020 | 05/15/2020 | 07/27/2020 |
| CA | HAULERS | Registered Waste Tire Haulers Listing | Integrated Waste Management Board | 11/15/2019 | 11/15/2019 | 01/23/2020 |
| CA | HAZNET | Facility and Manifest Data | California Environmental Protection Agency | 12/31/2019 | 04/15/2020 | 07/02/2020 |
| CA | HIST CORTESE | Hazardous Waste & Substance Site List | Department of Toxic Substances Control | 04/01/2001 | 01/22/2009 | 04/08/2009 |
| CA | HWP | EnviroStor Permitted Facilities Listing | Department of Toxic Substances Control | 05/18/2020 | 05/18/2020 | 07/31/2020 |
| CA | HWT | Registered Hazardous Waste Transporter Database | Department of Toxic Substances Control | 04/06/2020 | 04/08/2020 | 06/26/2020 |
| CA | ICE | ICE | Department of Toxic Substances Control | 05/18/2020 | 05/19/2020 | 07/31/2020 |
| CA | LDS | Land Disposal Sites Listing (GEOTRACKER) | State Water Quality Control Board | 05/13/2020 | 05/13/2020 | 05/14/2020 |
| CA | LIENS | Environmental Liens Listing | Department of Toxic Substances Control | 03/03/2020 | 03/05/2020 | 05/14/2020 |
| CA | MCS | Military Cleanup Sites Listing (GEOTRACKER) | State Water Resources Control Board | 05/13/2020 | 05/13/2020 | 05/15/2020 |
| CA | MINES | Mines Site Location Listing | Department of Conservation | 03/09/2020 | 03/10/2020 | 05/19/2020 |

GOVERNMENT RECORDS SEARCHED / DATA CURRENCY TRACKING

| St | Acronym | Full Name | Government Agency | Gov Date | Arvl Date | Active Date |
|----|---------------------|--|--|------------|------------|-------------|
| CA | MWMP | Medical Waste Management Program Listing | Department of Public Health | 02/12/2020 | 03/03/2020 | 05/14/2020 |
| CA | NPDES | NPDES Permits Listing | State Water Resources Control Board | 05/12/2020 | 05/12/2020 | 07/28/2020 |
| CA | PEST LIC | Pesticide Regulation Licenses Listing | Department of Pesticide Regulation | 03/02/2020 | 03/03/2020 | 05/14/2020 |
| CA | PROC | Certified Processors Database | Department of Conservation | 03/09/2020 | 03/10/2020 | 05/19/2020 |
| CA | NOTIFY 65 | Proposition 65 Records | State Water Resources Control Board | 03/12/2020 | 03/13/2020 | 05/21/2020 |
| CA | SCH | School Property Evaluation Program | Department of Toxic Substances Control | 04/27/2020 | 04/28/2020 | 07/13/2020 |
| CA | SPILLS 90 | SPILLS90 data from FirstSearch | FirstSearch | 06/06/2012 | 01/03/2013 | 02/22/2013 |
| CA | TOXIC PITS | Toxic Pits Cleanup Act Sites | State Water Resources Control Board | 07/01/1995 | 08/30/1995 | 09/26/1995 |
| CA | UIC | UIC Listing | Deaprtment of Conservation | 03/09/2020 | 03/10/2020 | 05/19/2020 |
| CA | WASTEWATER PITS | Oil Wastewater Pits Listing | RWQCB, Central Valley Region | 11/19/2019 | 01/07/2020 | 03/09/2020 |
| CA | WDS | Waste Discharge System | State Water Resources Control Board | 06/19/2007 | 06/20/2007 | 06/29/2007 |
| CA | WIP | Well Investigation Program Case List | Los Angeles Water Quality Control Board | 07/03/2009 | 07/21/2009 | 08/03/2009 |
| CA | WMUDS/SWAT | Waste Management Unit Database | State Water Resources Control Board | 04/01/2000 | 04/10/2000 | 05/10/2000 |
| CA | PROJECT | Project Sites (GEOTRACKER) | State Water Resources Control Board | 05/13/2020 | 05/13/2020 | 05/15/2020 |
| CA | UIC GEO | Underground Injection Control Sites (GEOTRACKER) | State Water Resource Control Board | 05/13/2020 | 05/13/2020 | 05/15/2020 |
| CA | SAMPLING POINT | Sampling Point ? Public Sites (GEOTRACKER) | State Water Resources Control Board | 05/13/2020 | 05/13/2020 | 05/15/2020 |
| US | DOCKET HWC | Hazardous Waste Compliance Docket Listing | Environmental Protection Agency | 05/31/2018 | 07/26/2018 | 10/05/2018 |
| US | ECHO | Enforcement & Compliance History Information | Environmental Protection Agency | 04/04/2020 | 04/07/2020 | 06/26/2020 |
| CA | CIWQS | California Integrated Water Quality System | State Water Resources Control Board | 03/02/2020 | 03/03/2020 | 05/13/2020 |
| US | UXO | Unexploded Ordnance Sites | Department of Defense | 12/31/2017 | 01/17/2019 | 04/01/2019 |
| CA | WDR | Waste Discharge Requirements Listing | State Water Resources Control Board | 03/09/2020 | 03/10/2020 | 05/19/2020 |
| CA | PFAS | PFAS Contamination Site Location Listing | State Water Resources Control Board | 03/09/2020 | 03/10/2020 | 05/19/2020 |
| CA | WELL STIM PROJ | Well Stimulation Project (GEOTRACKER) | State Water Resources Control Board | 05/13/2020 | 05/13/2020 | 05/15/2020 |
| US | MINES MRDS | Mineral Resources Data System | USGS | 04/06/2018 | 10/21/2019 | 10/24/2019 |
| CA | MILITARY PRIV SITES | Military Privatized Sites (GEOTRACKER) | State Water Resources Control Board | 05/13/2020 | 05/13/2020 | 05/15/2020 |
| CA | NON-CASE INFO | Non-Case Information Sites (GEOTRACKER) | State Water Resources Control Board | 05/13/2020 | 05/13/2020 | 05/15/2020 |
| CA | OTHER OIL GAS | Other Oil & Gas Projects Sites (GEOTRACKER) | State Water Resources Control Board | 05/13/2020 | 05/13/2020 | 05/15/2020 |
| CA | CERS HAZ WASTE | CERS HAZ WASTE | CalEPA | 04/20/2020 | 04/21/2020 | 07/13/2020 |
| US | FUELS PROGRAM | EPA Fuels Program Registered Listing | EPA | 02/18/2020 | 02/19/2020 | 05/14/2020 |
| CA | CERS | CalEPA Regulated Site Portal Data | California Environmental Protection Agency | 04/20/2020 | 04/21/2020 | 07/13/2020 |
| CA | CERS TANKS | California Environmental Reporting System (CERS) Tanks | California Environmental Protection Agency | 04/20/2020 | 04/21/2020 | 07/09/2020 |
| CA | HWTS | Hazardous Waste Tracking System | Department of Toxic Substances Control | 04/08/2020 | 04/09/2020 | 07/01/2020 |
| CA | PROD WATER PONDS | Produced Water Ponds Sites (GEOTRACKER) | State Water Resources Control Board | 05/13/2020 | 05/13/2020 | 05/15/2020 |

HISTORICAL USE RECORDS

| | | | | | | |
|----|------------------|--|---|--|------------|------------|
| US | EDR MGP | EDR Proprietary Manufactured Gas Plants | EDR, Inc. | | | |
| US | EDR Hist Auto | EDR Exclusive Historical Auto Stations | EDR, Inc. | | | |
| US | EDR Hist Cleaner | EDR Exclusive Historical Cleaners | EDR, Inc. | | | |
| CA | RGA LF | Recovered Government Archive Solid Waste Facilities List | Department of Resources Recycling and Recover | | 07/01/2013 | 01/13/2014 |
| CA | RGA LUST | Recovered Government Archive Leaking Underground Storage Tan | State Water Resources Control Board | | 07/01/2013 | 12/30/2013 |

GOVERNMENT RECORDS SEARCHED / DATA CURRENCY TRACKING

| St | Acronym | Full Name | Government Agency | Gov Date | Arvl. Date | Active Date |
|-----------------------|---------------------------|---|---|------------|------------|-------------|
| COUNTY RECORDS | | | | | | |
| CA | CS ALAMEDA | Contaminated Sites | Alameda County Environmental Health Services | 01/09/2019 | 01/11/2019 | 03/05/2019 |
| CA | UST ALAMEDA | Underground Tanks | Alameda County Environmental Health Services | 06/30/2020 | 07/01/2020 | 07/17/2020 |
| CA | CUPA AMADOR | CUPA Facility List | Amador County Environmental Health | 05/18/2020 | 05/19/2020 | 06/01/2020 |
| CA | CUPA BUTTE | CUPA Facility Listing | Public Health Department | 04/21/2017 | 04/25/2017 | 08/09/2017 |
| CA | CUPA CALVERAS | CUPA Facility Listing | Calveras County Environmental Health | 03/27/2020 | 03/31/2020 | 06/15/2020 |
| CA | CUPA COLUSA | CUPA Facility List | Health & Human Services | 04/06/2020 | 04/23/2020 | 07/10/2020 |
| CA | SL CONTRA COSTA | Site List | Contra Costa Health Services Department | 04/01/2020 | 04/20/2020 | 07/06/2020 |
| CA | CUPA DEL NORTE | CUPA Facility List | Del Norte County Environmental Health Divisio | 04/16/2020 | 04/20/2020 | 07/08/2020 |
| CA | CUPA EL DORADO | CUPA Facility List | El Dorado County Environmental Management Dep | 05/07/2020 | 05/07/2020 | 07/23/2020 |
| CA | CUPA FRESNO | CUPA Resources List | Dept. of Community Health | 01/10/2020 | 03/31/2020 | 06/15/2020 |
| CA | CUPA GLENN | CUPA Facility List | Glenn County Air Pollution Control District | 01/22/2018 | 01/24/2018 | 03/14/2018 |
| CA | CUPA HUMBOLDT | CUPA Facility List | Humboldt County Environmental Health | 05/19/2020 | 05/20/2020 | 06/15/2020 |
| CA | CUPA IMPERIAL | CUPA Facility List | San Diego Border Field Office | 04/09/2020 | 04/10/2020 | 07/01/2020 |
| CA | CUPA INYO | CUPA Facility List | Inyo County Environmental Health Services | 04/02/2018 | 04/03/2018 | 06/14/2018 |
| CA | UST KERN | Underground Storage Tank Sites & Tank Listing | Kern County Environment Health Services Depar | 04/29/2020 | 05/05/2020 | 07/17/2020 |
| CA | CUPA KINGS | CUPA Facility List | Kings County Department of Public Health | 05/11/2020 | 05/12/2020 | 07/27/2020 |
| CA | CUPA LAKE | CUPA Facility List | Lake County Environmental Health | 04/20/2020 | 04/28/2020 | 07/14/2020 |
| CA | CUPA LASSEN | CUPA Facility List | Lassen County Environmental Health | 01/30/2020 | 01/31/2020 | 04/09/2020 |
| CA | AOCONCERN | Key Areas of Concerns in Los Angeles County | | 03/30/2009 | 03/31/2009 | 10/23/2009 |
| CA | HMS LOS ANGELES | HMS: Street Number List | Department of Public Works | 03/26/2020 | 03/26/2020 | 06/15/2020 |
| CA | LF LOS ANGELES | List of Solid Waste Facilities | La County Department of Public Works | 04/13/2020 | 04/14/2020 | 07/01/2020 |
| CA | LF LOS ANGELES CITY | City of Los Angeles Landfills | Engineering & Construction Division | 01/01/2019 | 01/15/2019 | 03/07/2019 |
| CA | LOS ANGELES AST | Active & Inactive AST Inventory | Los Angeles Fire Department | 06/01/2019 | 06/25/2019 | 08/22/2019 |
| CA | LOS ANGELES CO LF METHANE | Methane Producing Landfills | Los Angeles County Department of Public Works | 04/30/2012 | 04/17/2019 | 05/29/2019 |
| CA | LOS ANGELES HM | Active & Inactive Hazardous Materials Inventory | Los Angeles Fire Department | 06/01/2019 | 06/25/2019 | 08/22/2019 |
| CA | LOS ANGELES UST | Active & Inactive UST Inventory | Los Angeles Fire Department | 06/01/2019 | 06/25/2019 | 08/22/2019 |
| CA | SITE MIT LOS ANGELES | Site Mitigation List | Community Health Services | 03/25/2020 | 04/14/2020 | 07/01/2020 |
| CA | UST EL SEGUNDO | City of El Segundo Underground Storage Tank | City of El Segundo Fire Department | 01/21/2017 | 04/19/2017 | 05/10/2017 |
| CA | UST LONG BEACH | City of Long Beach Underground Storage Tank | City of Long Beach Fire Department | 04/22/2019 | 04/23/2019 | 06/27/2019 |
| CA | UST TORRANCE | City of Torrance Underground Storage Tank | City of Torrance Fire Department | 06/27/2019 | 07/30/2019 | 10/02/2019 |
| CA | CUPA MADERA | CUPA Facility List | Madera County Environmental Health | 02/24/2020 | 02/25/2020 | 05/07/2020 |
| CA | UST MARIN | Underground Storage Tank Sites | Public Works Department Waste Management | 09/26/2018 | 10/04/2018 | 11/02/2018 |
| CA | CUPA MERCED | CUPA Facility List | Merced County Environmental Health | 07/28/2020 | 07/30/2020 | 07/31/2020 |
| CA | CUPA MONO | CUPA Facility List | Mono County Health Department | 02/21/2020 | 03/05/2020 | 05/13/2020 |
| CA | CUPA MONTEREY | CUPA Facility Listing | Monterey County Health Department | 07/13/2020 | 07/15/2020 | 07/31/2020 |
| CA | LUST NAPA | Sites With Reported Contamination | Napa County Department of Environmental Manag | 01/09/2017 | 01/11/2017 | 03/02/2017 |
| CA | UST NAPA | Closed and Operating Underground Storage Tank Sites | Napa County Department of Environmental Manag | 09/05/2019 | 09/09/2019 | 10/31/2019 |
| CA | CUPA NEVADA | CUPA Facility List | Community Development Agency | 05/06/2020 | 05/07/2020 | 07/24/2020 |
| CA | IND_SITE ORANGE | List of Industrial Site Cleanups | Health Care Agency | 05/01/2020 | 05/08/2020 | 07/24/2020 |
| CA | LUST ORANGE | List of Underground Storage Tank Cleanups | Health Care Agency | 05/01/2020 | 05/08/2020 | 07/24/2020 |
| CA | UST ORANGE | List of Underground Storage Tank Facilities | Health Care Agency | 05/01/2020 | 05/05/2020 | 07/17/2020 |
| CA | MS PLACER | Master List of Facilities | Placer County Health and Human Services | 03/02/2020 | 03/03/2020 | 05/13/2020 |
| CA | CUPA PLUMAS | CUPA Facility List | Plumas County Environmental Health | 03/31/2019 | 04/23/2019 | 06/26/2019 |
| CA | LUST RIVERSIDE | Listing of Underground Tank Cleanup Sites | Department of Environmental Health | 03/10/2020 | 03/11/2020 | 05/20/2020 |
| CA | UST RIVERSIDE | Underground Storage Tank Tank List | Department of Environmental Health | 03/10/2020 | 03/11/2020 | 05/20/2020 |

GOVERNMENT RECORDS SEARCHED / DATA CURRENCY TRACKING

| St | Acronym | Full Name | Government Agency | Gov Date | Arvl. Date | Active Date |
|----|------------------------|--|--|------------|------------|-------------|
| CA | CS SACRAMENTO | Toxic Site Clean-Up List | Sacramento County Environmental Management | 02/18/2020 | 03/31/2020 | 06/15/2020 |
| CA | ML SACRAMENTO | Master Hazardous Materials Facility List | Sacramento County Environmental Management | 02/24/2020 | 03/31/2020 | 06/17/2020 |
| CA | CUPA SAN BENITO | CUPA Facility List | San Benito County Environmental Health | 04/24/2020 | 04/28/2020 | 07/13/2020 |
| CA | PERMITS SAN BERNARDINO | Hazardous Material Permits | San Bernardino County Fire Department Hazardo | 02/25/2020 | 02/26/2020 | 05/07/2020 |
| CA | HMMD SAN DIEGO | Hazardous Materials Management Division Database | Hazardous Materials Management Division | 03/02/2020 | 03/03/2020 | 05/13/2020 |
| CA | LF SAN DIEGO | Solid Waste Facilities | Department of Health Services | 04/18/2018 | 04/24/2018 | 06/19/2018 |
| CA | SAN DIEGO CO LOP | Local Oversight Program Listing | Department of Environmental Health | 04/09/2020 | 04/10/2020 | 06/26/2020 |
| CA | SAN DIEGO CO SAM | Environmental Case Listing | San Diego County Department of Environmental | 03/23/2010 | 06/15/2010 | 07/09/2010 |
| CA | LUST SAN FRANCISCO | Local Oversight Facilities | Department Of Public Health San Francisco Cou | 09/19/2008 | 09/19/2008 | 09/29/2008 |
| CA | UST SAN FRANCISCO | Underground Storage Tank Information | Department of Public Health | 05/04/2020 | 05/06/2020 | 07/17/2020 |
| CA | UST SAN JOAQUIN | San Joaquin Co. UST | Environmental Health Department | 06/22/2018 | 06/26/2018 | 07/11/2018 |
| CA | CUPA SAN LUIS OBISPO | CUPA Facility List | San Luis Obispo County Public Health Departme | 02/18/2020 | 02/20/2020 | 04/24/2020 |
| CA | BI SAN MATEO | Business Inventory | San Mateo County Environmental Health Service | 02/20/2020 | 02/20/2020 | 04/24/2020 |
| CA | LUST SAN MATEO | Fuel Leak List | San Mateo County Environmental Health Service | 03/29/2019 | 03/29/2019 | 05/29/2019 |
| CA | CUPA SANTA BARBARA | CUPA Facility Listing | Santa Barbara County Public Health Department | 09/08/2011 | 09/09/2011 | 10/07/2011 |
| CA | CUPA SANTA CLARA | Cupa Facility List | Department of Environmental Health | 05/08/2020 | 05/12/2020 | 07/27/2020 |
| CA | HIST LUST SANTA CLARA | HIST LUST - Fuel Leak Site Activity Report | Santa Clara Valley Water District | 03/29/2005 | 03/30/2005 | 04/21/2005 |
| CA | LUST SANTA CLARA | LOP Listing | Department of Environmental Health | 03/03/2014 | 03/05/2014 | 03/18/2014 |
| CA | SAN JOSE HAZMAT | Hazardous Material Facilities | City of San Jose Fire Department | 04/22/2020 | 04/24/2020 | 05/07/2020 |
| CA | CUPA SANTA CRUZ | CUPA Facility List | Santa Cruz County Environmental Health | 01/21/2017 | 02/22/2017 | 05/23/2017 |
| CA | CUPA SHASTA | CUPA Facility List | Shasta County Department of Resource Manageme | 06/15/2017 | 06/19/2017 | 08/09/2017 |
| CA | LUST SOLANO | Leaking Underground Storage Tanks | Solano County Department of Environmental Man | 06/04/2019 | 06/06/2019 | 08/13/2019 |
| CA | UST SOLANO | Underground Storage Tanks | Solano County Department of Environmental Man | 03/02/2020 | 03/04/2020 | 05/14/2020 |
| CA | CUPA SONOMA | Cupa Facility List | County of Sonoma Fire & Emergency Services De | 02/25/2020 | 02/26/2020 | 03/11/2020 |
| CA | LUST SONOMA | Leaking Underground Storage Tank Sites | Department of Health Services | 04/03/2020 | 04/08/2020 | 06/26/2020 |
| CA | CUPA STANISLAUS | CUPA Facility List | Stanislaus County Department of Ennnvironmenta | 02/04/2020 | 02/05/2020 | 04/15/2020 |
| CA | UST SUTTER | Underground Storage Tanks | Sutter County Environmental Health Services | 01/23/2020 | 03/03/2020 | 05/08/2020 |
| CA | CUPA TEHAMA | CUPA Facility List | Tehama County Department of Environmental Hea | 05/18/2020 | 05/19/2020 | 07/31/2020 |
| CA | CUPA TRINITY | CUPA Facility List | Department of Toxic Substances Control | 04/09/2020 | 04/10/2020 | 07/01/2020 |
| CA | CUPA TULARE | CUPA Facility List | Tulare County Environmental Health Services D | 05/14/2020 | 05/15/2020 | 07/27/2020 |
| CA | CUPA TUOLUMNE | CUPA Facility List | Divison of Environmental Health | 04/23/2018 | 04/25/2018 | 06/25/2018 |
| CA | BWT VENTURA | Business Plan, Hazardous Waste Producers, and Operating Unde | Ventura County Environmental Health Division | 03/26/2020 | 04/23/2020 | 07/09/2020 |
| CA | LF VENTURA | Inventory of Illegal Abandoned and Inactive Sites | Environmental Health Division | 12/01/2011 | 12/01/2011 | 01/19/2012 |
| CA | LUST VENTURA | Listing of Underground Tank Cleanup Sites | Environmental Health Division | 05/29/2008 | 06/24/2008 | 07/31/2008 |
| CA | MED WASTE VENTURA | Medical Waste Program List | Ventura County Resource Management Agency | 03/26/2020 | 04/23/2020 | 07/09/2020 |
| CA | UST VENTURA | Underground Tank Closed Sites List | Environmental Health Division | 01/27/2020 | 03/10/2020 | 05/20/2020 |
| CA | UST YOLO | Underground Storage Tank Comprehensive Facility Report | Yolo County Department of Health | 03/23/2020 | 04/01/2020 | 06/17/2020 |
| CA | CUPA YUBA | CUPA Facility List | Yuba County Environmental Health Department | 04/27/2020 | 04/29/2020 | 07/17/2020 |

GOVERNMENT RECORDS SEARCHED / DATA CURRENCY TRACKING

| St | Acronym | Full Name | Government Agency | Gov Date | Arvl. Date | Active Date |
|----|---------|-----------|-------------------|----------|------------|-------------|
|----|---------|-----------|-------------------|----------|------------|-------------|

STREET AND ADDRESS INFORMATION

© 2015 TomTom North America, Inc. All rights reserved. This material is proprietary and the subject of copyright protection and other intellectual property rights owned by or licensed to Tele Atlas North America, Inc. The use of this material is subject to the terms of a license agreement. You will be held liable for any unauthorized copying or disclosure of this material.

3121-034-006 AND 3121-036-069

VAC/20TH STW/JENNER ST
LANCASTER, CA 93534

Inquiry Number: 6143092.2s
August 03, 2020

The EDR Radius Map™ Report with GeoCheck®



6 Armstrong Road, 4th floor
Shelton, CT 06484
Toll Free: 800.352.0050
www.edrnet.com

TABLE OF CONTENTS

| <u>SECTION</u> | <u>PAGE</u> |
|--|-------------|
| Executive Summary | ES1 |
| Overview Map | 2 |
| Detail Map | 3 |
| Map Findings Summary | 4 |
| Map Findings | 9 |
| Orphan Summary | 112 |
| Government Records Searched/Data Currency Tracking | GR-1 |
| <u>GEOCHECK ADDENDUM</u> | |
| Physical Setting Source Addendum | A-1 |
| Physical Setting Source Summary | A-2 |
| Physical Setting Source Map | A-8 |
| Physical Setting Source Map Findings | A-9 |
| Physical Setting Source Records Searched | PSGR-1 |

Thank you for your business.
Please contact EDR at 1-800-352-0050
with any questions or comments.

Disclaimer - Copyright and Trademark Notice

This Report contains certain information obtained from a variety of public and other sources reasonably available to Environmental Data Resources, Inc. It cannot be concluded from this Report that coverage information for the target and surrounding properties does not exist from other sources. **NO WARRANTY EXPRESSED OR IMPLIED, IS MADE WHATSOEVER IN CONNECTION WITH THIS REPORT. ENVIRONMENTAL DATA RESOURCES, INC. SPECIFICALLY DISCLAIMS THE MAKING OF ANY SUCH WARRANTIES, INCLUDING WITHOUT LIMITATION, MERCHANTABILITY OR FITNESS FOR A PARTICULAR USE OR PURPOSE. ALL RISK IS ASSUMED BY THE USER. IN NO EVENT SHALL ENVIRONMENTAL DATA RESOURCES, INC. BE LIABLE TO ANYONE, WHETHER ARISING OUT OF ERRORS OR OMISSIONS, NEGLIGENCE, ACCIDENT OR ANY OTHER CAUSE, FOR ANY LOSS OF DAMAGE, INCLUDING, WITHOUT LIMITATION, SPECIAL, INCIDENTAL, CONSEQUENTIAL, OR EXEMPLARY DAMAGES. ANY LIABILITY ON THE PART OF ENVIRONMENTAL DATA RESOURCES, INC. IS STRICTLY LIMITED TO A REFUND OF THE AMOUNT PAID FOR THIS REPORT.** Purchaser accepts this Report "AS IS". Any analyses, estimates, ratings, environmental risk levels or risk codes provided in this Report are provided for illustrative purposes only, and are not intended to provide, nor should they be interpreted as providing any facts regarding, or prediction or forecast of, any environmental risk for any property. Only a Phase I Environmental Site Assessment performed by an environmental professional can provide information regarding the environmental risk for any property. Additionally, the information provided in this Report is not to be construed as legal advice.

Copyright 2020 by Environmental Data Resources, Inc. All rights reserved. Reproduction in any media or format, in whole or in part, of any report or map of Environmental Data Resources, Inc., or its affiliates, is prohibited without prior written permission.

EDR and its logos (including Sanborn and Sanborn Map) are trademarks of Environmental Data Resources, Inc. or its affiliates. All other trademarks used herein are the property of their respective owners.

EXECUTIVE SUMMARY

A search of available environmental records was conducted by Environmental Data Resources, Inc (EDR). The report was designed to assist parties seeking to meet the search requirements of EPA's Standards and Practices for All Appropriate Inquiries (40 CFR Part 312), the ASTM Standard Practice for Environmental Site Assessments (E 1527-13), the ASTM Standard Practice for Environmental Site Assessments for Forestland or Rural Property (E 2247-16), the ASTM Standard Practice for Limited Environmental Due Diligence: Transaction Screen Process (E 1528-14) or custom requirements developed for the evaluation of environmental risk associated with a parcel of real estate.

TARGET PROPERTY INFORMATION

ADDRESS

VAC/20TH STW/JENNER ST
LANCASTER, CA 93534

COORDINATES

| | |
|--------------------------------|------------------------------|
| Latitude (North): | 34.7019180 - 34° 42' 6.90" |
| Longitude (West): | 118.1646830 - 118° 9' 52.85" |
| Universal Transverse Mercator: | Zone 11 |
| UTM X (Meters): | 393331.7 |
| UTM Y (Meters): | 3840408.2 |
| Elevation: | 2331 ft. above sea level |

USGS TOPOGRAPHIC MAP ASSOCIATED WITH TARGET PROPERTY

| | |
|----------------------|----------------------------|
| Target Property Map: | 5630747 LANCASTER WEST, CA |
| Version Date: | 2012 |

AERIAL PHOTOGRAPHY IN THIS REPORT

| | |
|-------------------------|----------|
| Portions of Photo from: | 20140515 |
| Source: | USDA |

MAPPED SITES SUMMARY

Target Property Address:
VAC/20TH STW/JENNER ST
LANCASTER, CA 93534

Click on Map ID to see full detail.

| MAP ID | SITE NAME | ADDRESS | DATABASE ACRONYMS | RELATIVE ELEVATION | DIST (ft. & mi.) DIRECTION |
|---------------------|----------------------|----------------------|--|--------------------|-------------------------------|
| 1 | NANCY HAYES | 1826 WEST JENNER STR | RCRA NonGen / NLR | Higher | 98, 0.019, SSE |
| A2 | VALLARTA SUPERMARKET | 1801 W AVENUE I | CERS HAZ WASTE, CERS | Lower | 181, 0.034, NNE |
| A3 | VALLARTA FOOD ENTERP | 1801 W AVENUE I | RCRA NonGen / NLR | Lower | 181, 0.034, NNE |
| B4 | OJANY RAMIREZ | 45016 18TH ST W | RCRA NonGen / NLR | Higher | 202, 0.038, ESE |
| B5 | DORNELIO THIBES | 45010 18TH ST W | RCRA NonGen / NLR | Higher | 236, 0.045, ESE |
| C6 | TOV CHEVRON | 1860 W AVENUE I | CERS HAZ WASTE, CERS TANKS, LOS ANGELES CO. HMS, | Lower | 309, 0.059, NNW |
| C7 | 91274 | 1860 W AVE I | HIST UST | Lower | 309, 0.059, NNW |
| C8 | 91274 | 1860 W AVENUE I | HIST UST | Lower | 309, 0.059, NNW |
| C9 | TOV CHEVRON | 1860 W AVENUE I | RCRA NonGen / NLR, FINDS | Lower | 309, 0.059, NNW |
| C10 | AVE 1 CHEVRON | 1860 W AVE I | EDR Hist Auto | Lower | 309, 0.059, NNW |
| C11 | TOV CHEVRON | 1860 W AVENUE I | UST | Lower | 309, 0.059, NNW |
| C12 | CHEVRON USA SS 09127 | 1860 W AVENUE I | UST | Lower | 309, 0.059, NNW |
| C13 | STANDARD SERVICE STA | 1860 W AVENUE I | SWEEPS UST, LOS ANGELES CO. HMS | Lower | 309, 0.059, NNW |
| D14 | ARCO FACILITY NO 056 | 2008 W AVE I | RCRA-SQG, FINDS, ECHO | Lower | 420, 0.080, NW |
| D15 | NEERAJ INVESTMENTS I | 2008 WEST AVE I | RCRA NonGen / NLR | Lower | 420, 0.080, NW |
| D16 | PRESTIGE STATIONS 53 | 2008 W AVENUE I | EDR Hist Auto | Lower | 420, 0.080, NW |
| D17 | NEERAJ INVESTMENTS I | 2008 W AVENUE I | UST | Lower | 420, 0.080, NW |
| D18 | NEERAJ INVESTMENTS I | 2008 W AVENUE I | CERS HAZ WASTE, CERS TANKS, CERS | Lower | 420, 0.080, NW |
| D19 | ARCO PRODUCTS #05678 | 2008 W AVENUE I | UST | Lower | 420, 0.080, NW |
| C20 | ARCO #5678 | 2008 AVE I W | LUST, Cortese, HIST CORTESE, CERS | Lower | 447, 0.085, NNW |
| E21 | ERMA FOSTER | 44951 CAMOLIN AVE | RCRA NonGen / NLR | Higher | 480, 0.091, SE |
| E22 | VELASQUEZ, DERRICK | 1725 JENNER STREET | RCRA NonGen / NLR | Higher | 495, 0.094, SE |
| D23 | A V MUFFLER & AUTO R | 2003 W AVENUE I | EDR Hist Auto | Lower | 625, 0.118, NNW |
| D24 | A. V. MUFFLER & AUTO | 2003 W AVENUE I | RCRA NonGen / NLR | Lower | 625, 0.118, NNW |
| D25 | M & M MUFFLER | 2003 W AVE I | SWEEPS UST, HIST UST, LOS ANGELES CO. HMS | Lower | 625, 0.118, NNW |
| D26 | M&M MUFFLER | 2003 W AVENUE I | HIST UST | Lower | 625, 0.118, NNW |
| D27 | AV MUFFLER AND AUTO | 2003 W AVENUE I | CERS HAZ WASTE, CERS | Lower | 625, 0.118, NNW |
| D28 | SHEPPARDS MUFFLER | 2003 AVE I W | LUST, Cortese, HIST CORTESE, CERS | Lower | 625, 0.118, NNW |
| D29 | SHEPPARD MUFFLER SER | 2003 AVE I W | LUST, Cortese, CERS | Lower | 625, 0.118, NNW |
| F30 | DANIEL ARMENDARIZ | 44920 CAMOLIN AVENUE | RCRA NonGen / NLR | Higher | 783, 0.148, SE |
| G31 | CALIFORNIA HIGHWAY P | 2041 W AVENUE I | RCRA NonGen / NLR | Lower | 836, 0.158, NW |
| G32 | CALIFORNIA HIGHWAY P | 2041 WEST AVE I | HIST UST, EMI | Lower | 836, 0.158, NW |
| G33 | CALIFORNIA HIGHWAY P | 2041 W AVENUE I | SWEEPS UST, LOS ANGELES CO. HMS | Lower | 836, 0.158, NW |
| G34 | CALIFORNIA HIGHWAY P | 2041 W AVENUE I | HIST UST | Lower | 836, 0.158, NW |
| G35 | CALIFORNIA HIGHWAY P | 2041 W AVENUE I | UST | Lower | 836, 0.158, NW |
| G36 | CALIFORNIA HIGHWAY P | 2041 W AVENUE I | CERS HAZ WASTE, CERS TANKS, CERS | Lower | 836, 0.158, NW |
| G37 | CALIFORNIA HIGHWAY P | 2041 W AVENUE I | HIST UST, CERS | Lower | 836, 0.158, NW |
| G38 | CALIF HIGHWAY PATROL | 2041 W AVENUE I | UST | Lower | 836, 0.158, NW |
| 39 | MILLER, CASEY | 44837 INOLA AVENUE | RCRA NonGen / NLR | Higher | 949, 0.180, SSE |

MAPPED SITES SUMMARY

Target Property Address:
VAC/20TH STW/JENNER ST
LANCASTER, CA 93534

Click on Map ID to see full detail.

| MAP ID | SITE NAME | ADDRESS | DATABASE ACRONYMS | RELATIVE ELEVATION | DIST (ft. & mi.) DIRECTION |
|---------------------|----------------------|----------------------|-------------------|--------------------|-------------------------------|
| F40 | INVITAION HOME PROPE | 44903 17TH STREET WE | RCRA NonGen / NLR | Higher | 1028, 0.195, SE |
| 41 | L.A. COUNTY ROAD DEP | 15TH STREET WEST AND | SWF/LF | Higher | 2574, 0.488, SE |
| 42 | PROPOSED ANTELOPE VA | W. 17TH STREET & W. | ENVIROSTOR, SCH | Higher | 4015, 0.760, SSE |
| 43 | ELEMENTARY SCHOOL NO | LANCASTER BOULEVARD/ | ENVIROSTOR, SCH | Higher | 4388, 0.831, ESE |

EXECUTIVE SUMMARY

TARGET PROPERTY SEARCH RESULTS

The target property was not listed in any of the databases searched by EDR.

DATABASES WITH NO MAPPED SITES

No mapped sites were found in EDR's search of available ("reasonably ascertainable ") government records either on the target property or within the search radius around the target property for the following databases:

STANDARD ENVIRONMENTAL RECORDS

Federal NPL site list

NPL..... National Priority List
Proposed NPL..... Proposed National Priority List Sites
NPL LIENS..... Federal Superfund Liens

Federal Delisted NPL site list

Delisted NPL..... National Priority List Deletions

Federal CERCLIS list

FEDERAL FACILITY..... Federal Facility Site Information listing
SEMS..... Superfund Enterprise Management System

Federal CERCLIS NFRAP site list

SEMS-ARCHIVE..... Superfund Enterprise Management System Archive

Federal RCRA CORRACTS facilities list

CORRACTS..... Corrective Action Report

Federal RCRA non-CORRACTS TSD facilities list

RCRA-TSDF..... RCRA - Treatment, Storage and Disposal

Federal RCRA generators list

RCRA-LQG..... RCRA - Large Quantity Generators
RCRA-VSQG..... RCRA - Very Small Quantity Generators (Formerly Conditionally Exempt Small Quantity Generators)

Federal institutional controls / engineering controls registries

LUCIS..... Land Use Control Information System
US ENG CONTROLS..... Engineering Controls Sites List

EXECUTIVE SUMMARY

US INST CONTROLS..... Institutional Controls Sites List

Federal ERNS list

ERNS..... Emergency Response Notification System

State- and tribal - equivalent NPL

RESPONSE..... State Response Sites

State and tribal leaking storage tank lists

INDIAN LUST..... Leaking Underground Storage Tanks on Indian Land

CPS-SLIC..... Statewide SLIC Cases

State and tribal registered storage tank lists

FEMA UST..... Underground Storage Tank Listing

AST..... Aboveground Petroleum Storage Tank Facilities

INDIAN UST..... Underground Storage Tanks on Indian Land

State and tribal voluntary cleanup sites

VCP..... Voluntary Cleanup Program Properties

INDIAN VCP..... Voluntary Cleanup Priority Listing

State and tribal Brownfields sites

BROWNFIELDS..... Considered Brownfields Sites Listing

ADDITIONAL ENVIRONMENTAL RECORDS

Local Brownfield lists

US BROWNFIELDS..... A Listing of Brownfields Sites

Local Lists of Landfill / Solid Waste Disposal Sites

WMUDS/SWAT..... Waste Management Unit Database

SWRCY..... Recycler Database

HAULERS..... Registered Waste Tire Haulers Listing

INDIAN ODI..... Report on the Status of Open Dumps on Indian Lands

DEBRIS REGION 9..... Torres Martinez Reservation Illegal Dump Site Locations

ODI..... Open Dump Inventory

IHS OPEN DUMPS..... Open Dumps on Indian Land

Local Lists of Hazardous waste / Contaminated Sites

AOCONCERN..... Key Areas of Concerns in Los Angeles County

US HIST CDL..... Delisted National Clandestine Laboratory Register

HIST Cal-Sites..... Historical Calsites Database

SCH..... School Property Evaluation Program

CDL..... Clandestine Drug Labs

Toxic Pits..... Toxic Pits Cleanup Act Sites

EXECUTIVE SUMMARY

US CDL..... National Clandestine Laboratory Register
PFAS..... PFAS Contamination Site Location Listing

Local Lists of Registered Storage Tanks

CA FID UST..... Facility Inventory Database

Local Land Records

LIENS..... Environmental Liens Listing
LIENS 2..... CERCLA Lien Information
DEED..... Deed Restriction Listing

Records of Emergency Release Reports

HMIRS..... Hazardous Materials Information Reporting System
CHMIRS..... California Hazardous Material Incident Report System
LDS..... Land Disposal Sites Listing
MCS..... Military Cleanup Sites Listing
SPILLS 90..... SPILLS 90 data from FirstSearch

Other Ascertainable Records

FUDS..... Formerly Used Defense Sites
DOD..... Department of Defense Sites
SCRD DRYCLEANERS..... State Coalition for Remediation of Drycleaners Listing
US FIN ASSUR..... Financial Assurance Information
EPA WATCH LIST..... EPA WATCH LIST
2020 COR ACTION..... 2020 Corrective Action Program List
TSCA..... Toxic Substances Control Act
TRIS..... Toxic Chemical Release Inventory System
SSTS..... Section 7 Tracking Systems
ROD..... Records Of Decision
RMP..... Risk Management Plans
RAATS..... RCRA Administrative Action Tracking System
PRP..... Potentially Responsible Parties
PADS..... PCB Activity Database System
ICIS..... Integrated Compliance Information System
FTTS..... FIFRA/ TSCA Tracking System - FIFRA (Federal Insecticide, Fungicide, & Rodenticide Act)/TSCA (Toxic Substances Control Act)
MLTS..... Material Licensing Tracking System
COAL ASH DOE..... Steam-Electric Plant Operation Data
COAL ASH EPA..... Coal Combustion Residues Surface Impoundments List
PCB TRANSFORMER..... PCB Transformer Registration Database
RADINFO..... Radiation Information Database
HIST FTTS..... FIFRA/TSCA Tracking System Administrative Case Listing
DOT OPS..... Incident and Accident Data
CONSENT..... Superfund (CERCLA) Consent Decrees
INDIAN RESERV..... Indian Reservations
FUSRAP..... Formerly Utilized Sites Remedial Action Program
UMTRA..... Uranium Mill Tailings Sites
LEAD SMELTERS..... Lead Smelter Sites
US AIRS..... Aerometric Information Retrieval System Facility Subsystem
US MINES..... Mines Master Index File
ABANDONED MINES..... Abandoned Mines

EXECUTIVE SUMMARY

| | |
|---------------------------------|---|
| FINDS..... | Facility Index System/Facility Registry System |
| UXO..... | Unexploded Ordnance Sites |
| ECHO..... | Enforcement & Compliance History Information |
| DOCKET HWC..... | Hazardous Waste Compliance Docket Listing |
| FUELS PROGRAM..... | EPA Fuels Program Registered Listing |
| CA BOND EXP. PLAN..... | Bond Expenditure Plan |
| CUPA Listings..... | CUPA Resources List |
| DRYCLEANERS..... | Cleaner Facilities |
| EMI..... | Emissions Inventory Data |
| ENF..... | Enforcement Action Listing |
| Financial Assurance..... | Financial Assurance Information Listing |
| HAZNET..... | Facility and Manifest Data |
| ICE..... | ICE |
| LOS ANGELES CO. HMS..... | HMS: Street Number List |
| HWP..... | EnviroStor Permitted Facilities Listing |
| HWT..... | Registered Hazardous Waste Transporter Database |
| MINES..... | Mines Site Location Listing |
| MWMP..... | Medical Waste Management Program Listing |
| NPDES..... | NPDES Permits Listing |
| PEST LIC..... | Pesticide Regulation Licenses Listing |
| PROC..... | Certified Processors Database |
| Notify 65..... | Proposition 65 Records |
| LA Co. Site Mitigation..... | Site Mitigation List |
| UIC..... | UIC Listing |
| UIC GEO..... | UIC GEO (GEOTRACKER) |
| WASTEWATER PITS..... | Oil Wastewater Pits Listing |
| WDS..... | Waste Discharge System |
| WIP..... | Well Investigation Program Case List |
| MILITARY PRIV SITES..... | MILITARY PRIV SITES (GEOTRACKER) |
| PROJECT..... | PROJECT (GEOTRACKER) |
| WDR..... | Waste Discharge Requirements Listing |
| CIWQS..... | California Integrated Water Quality System |
| CERS..... | CERS |
| NON-CASE INFO..... | NON-CASE INFO (GEOTRACKER) |
| OTHER OIL GAS..... | OTHER OIL & GAS (GEOTRACKER) |
| PROD WATER PONDS..... | PROD WATER PONDS (GEOTRACKER) |
| SAMPLING POINT..... | SAMPLING POINT (GEOTRACKER) |
| WELL STIM PROJ..... | Well Stimulation Project (GEOTRACKER) |
| HWTS..... | Hazardous Waste Tracking System |
| LOS ANGELES CO LF METHANOL..... | Methane Producing Landfills |
| MINES MRDS..... | Mineral Resources Data System |

EDR HIGH RISK HISTORICAL RECORDS

EDR Exclusive Records

| | |
|-----------------------|---|
| EDR MGP..... | EDR Proprietary Manufactured Gas Plants |
| EDR Hist Cleaner..... | EDR Exclusive Historical Cleaners |

EDR RECOVERED GOVERNMENT ARCHIVES

Exclusive Recovered Govt. Archives

| | |
|-------------|--|
| RGA LF..... | Recovered Government Archive Solid Waste Facilities List |
|-------------|--|

EXECUTIVE SUMMARY

RGA LUST..... Recovered Government Archive Leaking Underground Storage Tank

SURROUNDING SITES: SEARCH RESULTS

Surrounding sites were identified in the following databases.

Elevations have been determined from the USGS Digital Elevation Model and should be evaluated on a relative (not an absolute) basis. Relative elevation information between sites of close proximity should be field verified. Sites with an elevation equal to or higher than the target property have been differentiated below from sites with an elevation lower than the target property.

Page numbers and map identification numbers refer to the EDR Radius Map report where detailed data on individual sites can be reviewed.

Sites listed in ***bold italics*** are in multiple databases.

Unmappable (orphan) sites are not considered in the foregoing analysis.

STANDARD ENVIRONMENTAL RECORDS

Federal RCRA generators list

RCRA-SQG: RCRAInfo is EPA's comprehensive information system, providing access to data supporting the Resource Conservation and Recovery Act (RCRA) of 1976 and the Hazardous and Solid Waste Amendments (HSWA) of 1984. The database includes selective information on sites which generate, transport, store, treat and/or dispose of hazardous waste as defined by the Resource Conservation and Recovery Act (RCRA). Small quantity generators (SQGs) generate between 100 kg and 1,000 kg of hazardous waste per month.

A review of the RCRA-SQG list, as provided by EDR, and dated 03/23/2020 has revealed that there is 1 RCRA-SQG site within approximately 0.25 miles of the target property.

| <u>Lower Elevation</u> | <u>Address</u> | <u>Direction / Distance</u> | <u>Map ID</u> | <u>Page</u> |
|---|----------------------------|--------------------------------------|-------------------|------------------|
| <i>ARCO FACILITY NO 056</i> EPA ID:: CAR000100750 | <i>2008 W AVE I</i> | <i>NW 0 - 1/8 (0.080 mi.)</i> | <i>D14</i> | <i>42</i> |

State- and tribal - equivalent CERCLIS

ENVIROSTOR: The Department of Toxic Substances Control's (DTSC's) Site Mitigation and Brownfields Reuse Program's (SMBRP's) EnviroStor database identifies sites that have known contamination or sites for which there may be reasons to investigate further. The database includes the following site types: Federal Superfund sites (National Priorities List (NPL)); State Response, including Military Facilities and State Superfund; Voluntary Cleanup; and School sites. EnviroStor provides similar information to the information that was available in CalSites, and provides additional site information, including, but not limited to, identification of formerly-contaminated properties that have been released for reuse, properties where environmental deed restrictions have been recorded to prevent inappropriate land uses, and risk characterization information that is used to assess potential impacts to public health and the environment at contaminated sites.

A review of the ENVIROSTOR list, as provided by EDR, and dated 04/27/2020 has revealed that there are 2 ENVIROSTOR sites within approximately 1 mile of the target property.

| <u>Equal/Higher Elevation</u> | <u>Address</u> | <u>Direction / Distance</u> | <u>Map ID</u> | <u>Page</u> |
|------------------------------------|---------------------------------------|---------------------------------------|------------------|-------------------|
| <i>PROPOSED ANTELOPE VA</i> | <i>W. 17TH STREET & W.</i> | <i>SSE 1/2 - 1 (0.760 mi.)</i> | <i>42</i> | <i>107</i> |

EXECUTIVE SUMMARY

Facility Id: 60000552
Status: Inactive - Withdrawn

ELEMENTARY SCHOOL NO

Facility Id: 19650015
Status: No Action Required

LANCASTER BOULEVARD/ ESE 1/2 - 1 (0.831 mi.) 43 109

State and tribal landfill and/or solid waste disposal site lists

SWF/LF: The Solid Waste Facilities/Landfill Sites records typically contain an inventory of solid waste disposal facilities or landfills in a particular state. The data come from the Integrated Waste Management Board's Solid Waste Information System (SWIS) database.

A review of the SWF/LF list, as provided by EDR, has revealed that there is 1 SWF/LF site within approximately 0.5 miles of the target property.

| <u>Equal/Higher Elevation</u> | <u>Address</u> | <u>Direction / Distance</u> | <u>Map ID</u> | <u>Page</u> |
|---|----------------------|-----------------------------|---------------|-------------|
| L.A. COUNTY ROAD DEP Database: LOS ANGELES CO. LF, Date of Government Version: 04/13/2020 Site ID: 2208 Status: Closed | 15TH STREET WEST AND | SE 1/4 - 1/2 (0.488 mi.) | 41 | 106 |

State and tribal leaking storage tank lists

LUST: Leaking Underground Storage Tank (LUST) Sites included in GeoTracker. GeoTracker is the Water Boards data management system for sites that impact, or have the potential to impact, water quality in California, with emphasis on groundwater.

A review of the LUST list, as provided by EDR, has revealed that there are 3 LUST sites within approximately 0.5 miles of the target property.

| <u>Lower Elevation</u> | <u>Address</u> | <u>Direction / Distance</u> | <u>Map ID</u> | <u>Page</u> |
|--|---------------------|--------------------------------|---------------|-------------|
| ARCO #5678 Database: LUST REG 6V, Date of Government Version: 06/07/2005 Database: LUST, Date of Government Version: 05/13/2020 Status: Completed - Case Closed Status: Case Closed Global Id: T0603700331 Close Date: 6/2/1993 | 2008 AVE I W | NNW 0 - 1/8 (0.085 mi.) | C20 | 59 |
| SHEPPARDS MUFFLER Database: LUST REG 6V, Date of Government Version: 06/07/2005 Database: LUST, Date of Government Version: 05/13/2020 Status: Completed - Case Closed Status: Case Closed Global Id: T0603700239 Global Id: T0603704603 Close Date: 11/5/1998 | 2003 AVE I W | NNW 0 - 1/8 (0.118 mi.) | D28 | 76 |
| SHEPPARD MUFFLER SER Database: LUST REG 4, Date of Government Version: 09/07/2004 | 2003 AVE I W | NNW 0 - 1/8 (0.118 mi.) | D29 | 81 |

EXECUTIVE SUMMARY

Facility Id: R-02761
Status: Leak being confirmed
Global ID: T0603704603

State and tribal registered storage tank lists

UST: The Underground Storage Tank database contains registered USTs. USTs are regulated under Subtitle I of the Resource Conservation and Recovery Act (RCRA). The data come from the State Water Resources Control Board's Hazardous Substance Storage Container Database.

A review of the UST list, as provided by EDR, has revealed that there are 6 UST sites within approximately 0.25 miles of the target property.

| <u>Lower Elevation</u> | <u>Address</u> | <u>Direction / Distance</u> | <u>Map ID</u> | <u>Page</u> |
|---|-----------------|-----------------------------|---------------|-------------|
| TOV CHEVRON Database: UST, Date of Government Version: 03/09/2020 Facility Id: LACoFA0004136 | 1860 W AVENUE I | NNW 0 - 1/8 (0.059 mi.) | C11 | 40 |
| CHEVRON USA SS 09127 Database: UST, Date of Government Version: 03/09/2020 Facility Id: 787 | 1860 W AVENUE I | NNW 0 - 1/8 (0.059 mi.) | C12 | 40 |
| NEERAJ INVESTMENTS I Database: UST, Date of Government Version: 03/09/2020 Facility Id: LACoFA0004170 | 2008 W AVENUE I | NW 0 - 1/8 (0.080 mi.) | D17 | 46 |
| ARCO PRODUCTS #05678 Database: UST, Date of Government Version: 03/09/2020 Facility Id: 15178 | 2008 W AVENUE I | NW 0 - 1/8 (0.080 mi.) | D19 | 59 |
| CALIFORNIA HIGHWAY P Database: UST, Date of Government Version: 03/09/2020 Facility Id: LACoFA0004158 | 2041 W AVENUE I | NW 1/8 - 1/4 (0.158 mi.) | G35 | 92 |
| CALIF HIGHWAY PATROL Database: UST, Date of Government Version: 03/09/2020 Facility Id: 5374 | 2041 W AVENUE I | NW 1/8 - 1/4 (0.158 mi.) | G38 | 103 |

ADDITIONAL ENVIRONMENTAL RECORDS

Local Lists of Hazardous waste / Contaminated Sites

CERS HAZ WASTE: List of sites in the California Environmental Protection Agency (CalEPA) Regulated Site Portal which fall under the Hazardous Chemical Management, Hazardous Waste Onsite Treatment, Household Hazardous Waste Collection, Hazardous Waste Generator, and RCRA LQ HW Generator programs.

A review of the CERS HAZ WASTE list, as provided by EDR, and dated 04/20/2020 has revealed that there are 5 CERS HAZ WASTE sites within approximately 0.25 miles of the target property.

| <u>Lower Elevation</u> | <u>Address</u> | <u>Direction / Distance</u> | <u>Map ID</u> | <u>Page</u> |
|------------------------|-----------------|-----------------------------|---------------|-------------|
| VALLARTA SUPERMARKET | 1801 W AVENUE I | NNE 0 - 1/8 (0.034 mi.) | A2 | 10 |
| TOV CHEVRON | 1860 W AVENUE I | NNW 0 - 1/8 (0.059 mi.) | C6 | 18 |
| NEERAJ INVESTMENTS I | 2008 W AVENUE I | NW 0 - 1/8 (0.080 mi.) | D18 | 46 |

EXECUTIVE SUMMARY

| <u>Lower Elevation</u> | <u>Address</u> | <u>Direction / Distance</u> | <u>Map ID</u> | <u>Page</u> |
|-----------------------------|------------------------|---------------------------------|---------------|-------------|
| AV MUFFLER AND AUTO | 2003 W AVENUE I | NNW 0 - 1/8 (0.118 mi.) | D27 | 70 |
| CALIFORNIA HIGHWAY P | 2041 W AVENUE I | NW 1/8 - 1/4 (0.158 mi.) | G36 | 92 |

Local Lists of Registered Storage Tanks

SWEEPS UST: Statewide Environmental Evaluation and Planning System. This underground storage tank listing was updated and maintained by a company contacted by the SWRCB in the early 1990's. The listing is no longer updated or maintained. The local agency is the contact for more information on a site on the SWEEPS list.

A review of the SWEEPS UST list, as provided by EDR, and dated 06/01/1994 has revealed that there are 3 SWEEPS UST sites within approximately 0.25 miles of the target property.

| <u>Lower Elevation</u> | <u>Address</u> | <u>Direction / Distance</u> | <u>Map ID</u> | <u>Page</u> |
|---|------------------------|---------------------------------|---------------|-------------|
| STANDARD SERVICE STA Status: A Tank Status: A Comp Number: 787 | 1860 W AVENUE I | NNW 0 - 1/8 (0.059 mi.) | C13 | 41 |
| M & M MUFFLER Comp Number: 2761 | 2003 W AVE I | NNW 0 - 1/8 (0.118 mi.) | D25 | 67 |
| CALIFORNIA HIGHWAY P Status: A Tank Status: A Comp Number: 5374 | 2041 W AVENUE I | NW 1/8 - 1/4 (0.158 mi.) | G33 | 90 |

HIST UST: Historical UST Registered Database.

A review of the HIST UST list, as provided by EDR, and dated 10/15/1990 has revealed that there are 7 HIST UST sites within approximately 0.25 miles of the target property.

| <u>Lower Elevation</u> | <u>Address</u> | <u>Direction / Distance</u> | <u>Map ID</u> | <u>Page</u> |
|---|------------------------|---------------------------------|---------------|-------------|
| 91274 | 1860 W AVE I | NNW 0 - 1/8 (0.059 mi.) | C7 | 36 |
| 91274 Facility Id: 00000062019 | 1860 W AVENUE I | NNW 0 - 1/8 (0.059 mi.) | C8 | 37 |
| M & M MUFFLER | 2003 W AVE I | NNW 0 - 1/8 (0.118 mi.) | D25 | 67 |
| M&M MUFFLER Facility Id: 00000055552 | 2003 W AVENUE I | NNW 0 - 1/8 (0.118 mi.) | D26 | 69 |
| CALIFORNIA HIGHWAY P | 2041 WEST AVE I | NW 1/8 - 1/4 (0.158 mi.) | G32 | 85 |
| CALIFORNIA HIGHWAY P Facility Id: 00000018018 | 2041 W AVENUE I | NW 1/8 - 1/4 (0.158 mi.) | G34 | 91 |
| CALIFORNIA HIGHWAY P Facility Id: 00000035454 | 2041 W AVENUE I | NW 1/8 - 1/4 (0.158 mi.) | G37 | 102 |

EXECUTIVE SUMMARY

CERS TANKS: List of sites in the California Environmental Protection Agency (CalEPA) Regulated Site Portal which fall under the Aboveground Petroleum Storage and Underground Storage Tank regulatory programs.

A review of the CERS TANKS list, as provided by EDR, and dated 04/20/2020 has revealed that there are 3 CERS TANKS sites within approximately 0.25 miles of the target property.

| <u>Lower Elevation</u> | <u>Address</u> | <u>Direction / Distance</u> | <u>Map ID</u> | <u>Page</u> |
|-----------------------------|------------------------|---------------------------------|---------------|-------------|
| TOV CHEVRON | 1860 W AVENUE I | NNW 0 - 1/8 (0.059 mi.) | C6 | 18 |
| NEERAJ INVESTMENTS I | 2008 W AVENUE I | NW 0 - 1/8 (0.080 mi.) | D18 | 46 |
| CALIFORNIA HIGHWAY P | 2041 W AVENUE I | NW 1/8 - 1/4 (0.158 mi.) | G36 | 92 |

Other Ascertainable Records

RCRA NonGen / NLR: RCRAInfo is EPA's comprehensive information system, providing access to data supporting the Resource Conservation and Recovery Act (RCRA) of 1976 and the Hazardous and Solid Waste Amendments (HSWA) of 1984. The database includes selective information on sites which generate, transport, store, treat and/or dispose of hazardous waste as defined by the Resource Conservation and Recovery Act (RCRA). Non-Generators do not presently generate hazardous waste.

A review of the RCRA NonGen / NLR list, as provided by EDR, and dated 03/23/2020 has revealed that there are 13 RCRA NonGen / NLR sites within approximately 0.25 miles of the target property.

| <u>Equal/Higher Elevation</u> | <u>Address</u> | <u>Direction / Distance</u> | <u>Map ID</u> | <u>Page</u> |
|---|----------------------|-----------------------------|---------------|-------------|
| NANCY HAYES EPA ID:: CAC002996488 | 1826 WEST JENNER STR | SSE 0 - 1/8 (0.019 mi.) | 1 | 9 |
| OJANY RAMIREZ EPA ID:: CAC003026846 | 45016 18TH ST W | ESE 0 - 1/8 (0.038 mi.) | B4 | 16 |
| DORNELIO THIBES EPA ID:: CAC002983334 | 45010 18TH ST W | ESE 0 - 1/8 (0.045 mi.) | B5 | 17 |
| ERMA FOSTER EPA ID:: CAC003027845 | 44951 CAMOLIN AVE | SE 0 - 1/8 (0.091 mi.) | E21 | 63 |
| VELASQUEZ, DERRICK EPA ID:: CAC002992033 | 1725 JENNER STREET | SE 0 - 1/8 (0.094 mi.) | E22 | 64 |
| DANIEL ARMENDARIZ EPA ID:: CAC002968838 | 44920 CAMOLIN AVENUE | SE 1/8 - 1/4 (0.148 mi.) | F30 | 83 |
| MILLER, CASEY EPA ID:: CAC002969878 | 44837 INOLA AVENUE | SSE 1/8 - 1/4 (0.180 mi.) | 39 | 104 |
| INVITAION HOME PROPE EPA ID:: CAC003056743 | 44903 17TH STREET WE | SE 1/8 - 1/4 (0.195 mi.) | F40 | 105 |

| <u>Lower Elevation</u> | <u>Address</u> | <u>Direction / Distance</u> | <u>Map ID</u> | <u>Page</u> |
|---|------------------------|--------------------------------|---------------|-------------|
| VALLARTA FOOD ENTERP EPA ID:: CAL000362542 | 1801 W AVENUE I | NNE 0 - 1/8 (0.034 mi.) | A3 | 15 |
| TOV CHEVRON EPA ID:: CAR000117168 | 1860 W AVENUE I | NNW 0 - 1/8 (0.059 mi.) | C9 | 38 |
| NEERAJ INVESTMENTS I EPA ID:: CAL000385858 | 2008 WEST AVE I | NW 0 - 1/8 (0.080 mi.) | D15 | 44 |
| A. V. MUFFLER & AUTO | 2003 W AVENUE I | NNW 0 - 1/8 (0.118 mi.) | D24 | 66 |

EXECUTIVE SUMMARY

EPA ID:: CAL000312409
 CALIFORNIA HIGHWAY P 2041 W AVENUE I NW 1/8 - 1/4 (0.158 mi.) G31 84
 EPA ID:: CAL000046147

Cortese: The sites for the list are designated by the State Water Resource Control Board (LUST), the Integrated Waste Board (SWF/LS), and the Department of Toxic Substances Control (Cal-Sites).

A review of the Cortese list, as provided by EDR, and dated 03/23/2020 has revealed that there are 3 Cortese sites within approximately 0.5 miles of the target property.

| <u>Lower Elevation</u> | <u>Address</u> | <u>Direction / Distance</u> | <u>Map ID</u> | <u>Page</u> |
|--|---------------------|--------------------------------|---------------|-------------|
| ARCO #5678 Cleanup Status: COMPLETED - CASE CLOSED | 2008 AVE I W | NNW 0 - 1/8 (0.085 mi.) | C20 | 59 |
| SHEPPARDS MUFFLER Cleanup Status: COMPLETED - CASE CLOSED | 2003 AVE I W | NNW 0 - 1/8 (0.118 mi.) | D28 | 76 |
| SHEPPARD MUFFLER SER Cleanup Status: COMPLETED - CASE CLOSED | 2003 AVE I W | NNW 0 - 1/8 (0.118 mi.) | D29 | 81 |

HIST CORTESE: The sites for the list are designated by the State Water Resource Control Board [LUST], the Integrated Waste Board [SWF/LS], and the Department of Toxic Substances Control [CALSITES]. This listing is no longer updated by the state agency.

A review of the HIST CORTESE list, as provided by EDR, and dated 04/01/2001 has revealed that there are 2 HIST CORTESE sites within approximately 0.5 miles of the target property.

| <u>Lower Elevation</u> | <u>Address</u> | <u>Direction / Distance</u> | <u>Map ID</u> | <u>Page</u> |
|---|---------------------|--------------------------------|---------------|-------------|
| ARCO #5678 Reg Id: 6B1900465T | 2008 AVE I W | NNW 0 - 1/8 (0.085 mi.) | C20 | 59 |
| SHEPPARDS MUFFLER Reg Id: 6B1900115T Reg Id: R-02761 | 2003 AVE I W | NNW 0 - 1/8 (0.118 mi.) | D28 | 76 |

EDR HIGH RISK HISTORICAL RECORDS

EDR Exclusive Records

EDR Hist Auto: EDR has searched selected national collections of business directories and has collected listings of potential gas station/filling station/service station sites that were available to EDR researchers. EDR's review was limited to those categories of sources that might, in EDR's opinion, include gas station/filling station/service station establishments. The categories reviewed included, but were not limited to gas, gas station, gasoline station, filling station, auto, automobile repair, auto service station, service station, etc. This database falls within a category of information EDR classifies as "High Risk Historical Records", or HRHR. EDR's HRHR effort presents unique and sometimes proprietary data about past sites and operations that typically create environmental concerns, but may not show up in current government records searches.

A review of the EDR Hist Auto list, as provided by EDR, has revealed that there are 3 EDR Hist Auto

EXECUTIVE SUMMARY

sites within approximately 0.125 miles of the target property.

| <u>Lower Elevation</u> | <u>Address</u> | <u>Direction / Distance</u> | <u>Map ID</u> | <u>Page</u> |
|------------------------|-----------------|-----------------------------|---------------|-------------|
| AVE 1 CHEVRON | 1860 W AVE I | NNW 0 - 1/8 (0.059 mi.) | C10 | 39 |
| PRESTIGE STATIONS 53 | 2008 W AVENUE I | NW 0 - 1/8 (0.080 mi.) | D16 | 46 |
| A V MUFFLER & AUTO R | 2003 W AVENUE I | NNW 0 - 1/8 (0.118 mi.) | D23 | 65 |

EXECUTIVE SUMMARY

There were no unmapped sites in this report.

OVERVIEW MAP - 6143092.2S

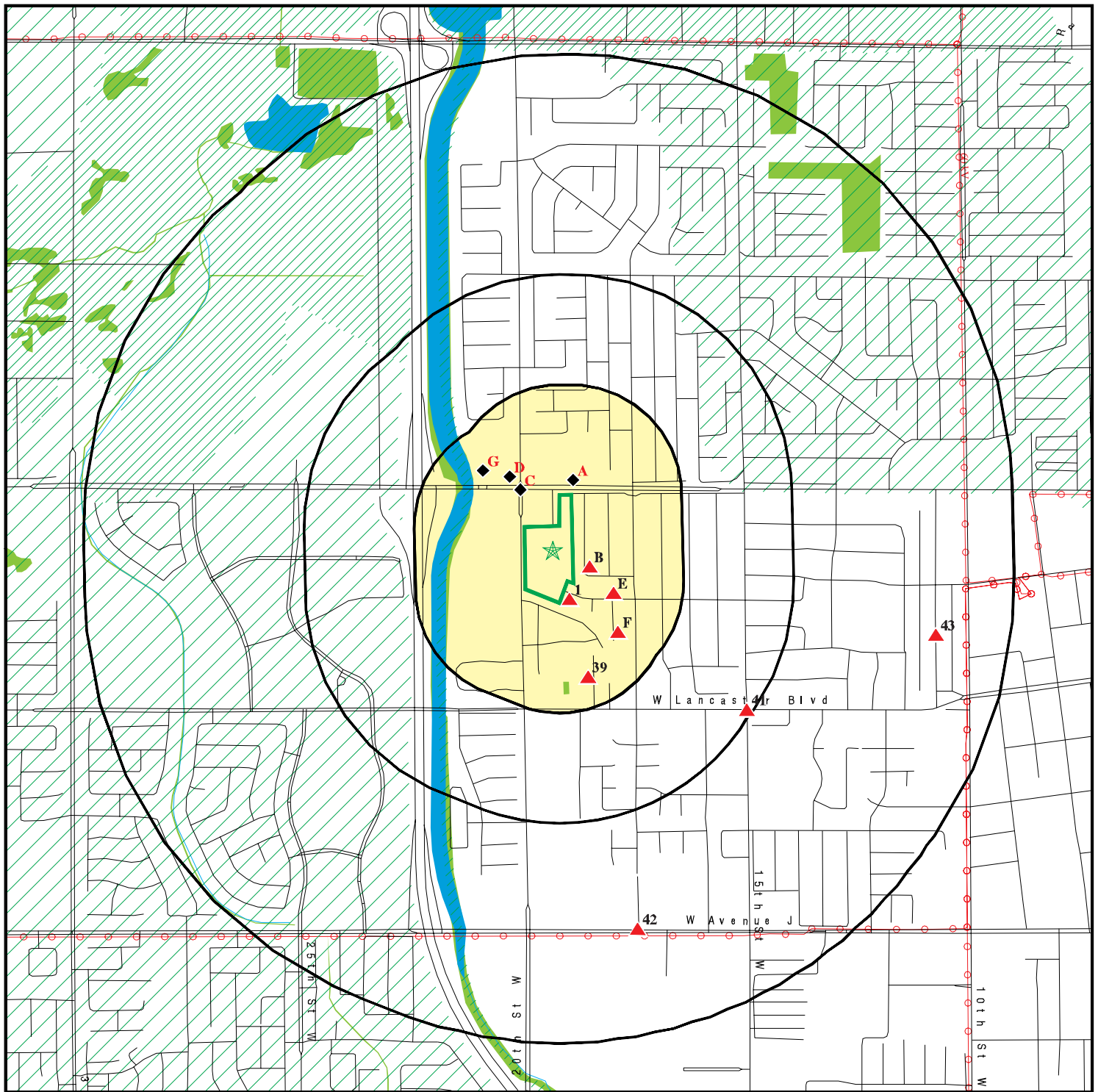

- Target Property
- Sites at elevations higher than or equal to the target property
- Sites at elevations lower than the target property
- Manufactured Gas Plants
- National Priority List Sites
- Dept. Defense Sites
- Indian Reservations BIA
- Power transmission lines
- Special Flood Hazard Area (1%)
- 0.2% Annual Chance Flood Hazard
- National Wetland Inventory
- State Wetlands
- Areas of Concern

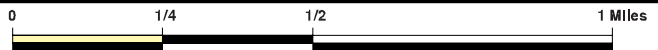

This report includes Interactive Map Layers to display and/or hide map information. The legend includes only those icons for the default map view.

SITE NAME: 3121-034-006 AND 3121-036-069
 ADDRESS: VAC/20TH STW/JENNER ST
 LANCASTER CA 93534
 LAT/LONG: 34.701918 / 118.164683

CLIENT: Summit Environmental Systems
 CONTACT: Robert Glaser
 INQUIRY #: 6143092.2s
 DATE: August 03, 2020 5:31 pm

DETAIL MAP - 6143092.2S



- Target Property
- Sites at elevations higher than or equal to the target property
- Sites at elevations lower than the target property
- Manufactured Gas Plants
- Sensitive Receptors
- National Priority List Sites
- Dept. Defense Sites

- Indian Reservations BIA
- Special Flood Hazard Area (1%)
- 0.2% Annual Chance Flood Hazard
- National Wetland Inventory
- State Wetlands
- Areas of Concern

This report includes Interactive Map Layers to display and/or hide map information. The legend includes only those icons for the default map view.

SITE NAME: 3121-034-006 AND 3121-036-069
 ADDRESS: VAC/20TH STW/JENNER ST
 LANCASTER CA 93534
 LAT/LONG: 34.701918 / 118.164683

CLIENT: Summit Environmental Systems
 CONTACT: Robert Glaser
 INQUIRY #: 6143092.2s
 DATE: August 03, 2020 5:33 pm

MAP FINDINGS SUMMARY

| Database | Search Distance (Miles) | Target Property | < 1/8 | 1/8 - 1/4 | 1/4 - 1/2 | 1/2 - 1 | > 1 | Total Plotted |
|--|-------------------------------|--------------------|-------|-----------|-----------|---------|-----|------------------|
| STANDARD ENVIRONMENTAL RECORDS | | | | | | | | |
| <i>Federal NPL site list</i> | | | | | | | | |
| NPL | 1.000 | | 0 | 0 | 0 | 0 | NR | 0 |
| Proposed NPL | 1.000 | | 0 | 0 | 0 | 0 | NR | 0 |
| NPL LIENS | 1.000 | | 0 | 0 | 0 | 0 | NR | 0 |
| <i>Federal Delisted NPL site list</i> | | | | | | | | |
| Delisted NPL | 1.000 | | 0 | 0 | 0 | 0 | NR | 0 |
| <i>Federal CERCLIS list</i> | | | | | | | | |
| FEDERAL FACILITY | 0.500 | | 0 | 0 | 0 | NR | NR | 0 |
| SEMS | 0.500 | | 0 | 0 | 0 | NR | NR | 0 |
| <i>Federal CERCLIS NFRAP site list</i> | | | | | | | | |
| SEMS-ARCHIVE | 0.500 | | 0 | 0 | 0 | NR | NR | 0 |
| <i>Federal RCRA CORRACTS facilities list</i> | | | | | | | | |
| CORRACTS | 1.000 | | 0 | 0 | 0 | 0 | NR | 0 |
| <i>Federal RCRA non-CORRACTS TSD facilities list</i> | | | | | | | | |
| RCRA-TSDF | 0.500 | | 0 | 0 | 0 | NR | NR | 0 |
| <i>Federal RCRA generators list</i> | | | | | | | | |
| RCRA-LQG | 0.250 | | 0 | 0 | NR | NR | NR | 0 |
| RCRA-SQG | 0.250 | | 1 | 0 | NR | NR | NR | 1 |
| RCRA-VSQG | 0.250 | | 0 | 0 | NR | NR | NR | 0 |
| <i>Federal institutional controls / engineering controls registries</i> | | | | | | | | |
| LUCIS | 0.500 | | 0 | 0 | 0 | NR | NR | 0 |
| US ENG CONTROLS | 0.500 | | 0 | 0 | 0 | NR | NR | 0 |
| US INST CONTROLS | 0.500 | | 0 | 0 | 0 | NR | NR | 0 |
| <i>Federal ERNS list</i> | | | | | | | | |
| ERNS | 0.001 | | 0 | NR | NR | NR | NR | 0 |
| <i>State- and tribal - equivalent NPL</i> | | | | | | | | |
| RESPONSE | 1.000 | | 0 | 0 | 0 | 0 | NR | 0 |
| <i>State- and tribal - equivalent CERCLIS</i> | | | | | | | | |
| ENVIROSTOR | 1.000 | | 0 | 0 | 0 | 2 | NR | 2 |
| <i>State and tribal landfill and/or solid waste disposal site lists</i> | | | | | | | | |
| SWF/LF | 0.500 | | 0 | 0 | 1 | NR | NR | 1 |
| <i>State and tribal leaking storage tank lists</i> | | | | | | | | |
| LUST | 0.500 | | 3 | 0 | 0 | NR | NR | 3 |

MAP FINDINGS SUMMARY

| Database | Search Distance (Miles) | Target Property | < 1/8 | 1/8 - 1/4 | 1/4 - 1/2 | 1/2 - 1 | > 1 | Total Plotted |
|---|-------------------------|-----------------|-------|-----------|-----------|---------|-----|---------------|
| INDIAN LUST | 0.500 | | 0 | 0 | 0 | NR | NR | 0 |
| CPS-SLIC | 0.500 | | 0 | 0 | 0 | NR | NR | 0 |
| State and tribal registered storage tank lists | | | | | | | | |
| FEMA UST | 0.250 | | 0 | 0 | NR | NR | NR | 0 |
| UST | 0.250 | | 4 | 2 | NR | NR | NR | 6 |
| AST | 0.250 | | 0 | 0 | NR | NR | NR | 0 |
| INDIAN UST | 0.250 | | 0 | 0 | NR | NR | NR | 0 |
| State and tribal voluntary cleanup sites | | | | | | | | |
| VCP | 0.500 | | 0 | 0 | 0 | NR | NR | 0 |
| INDIAN VCP | 0.500 | | 0 | 0 | 0 | NR | NR | 0 |
| State and tribal Brownfields sites | | | | | | | | |
| BROWNFIELDS | 0.500 | | 0 | 0 | 0 | NR | NR | 0 |
| ADDITIONAL ENVIRONMENTAL RECORDS | | | | | | | | |
| Local Brownfield lists | | | | | | | | |
| US BROWNFIELDS | 0.500 | | 0 | 0 | 0 | NR | NR | 0 |
| Local Lists of Landfill / Solid Waste Disposal Sites | | | | | | | | |
| WMUDS/SWAT | 0.500 | | 0 | 0 | 0 | NR | NR | 0 |
| SWRCY | 0.500 | | 0 | 0 | 0 | NR | NR | 0 |
| HAULERS | 0.001 | | 0 | NR | NR | NR | NR | 0 |
| INDIAN ODI | 0.500 | | 0 | 0 | 0 | NR | NR | 0 |
| DEBRIS REGION 9 | 0.500 | | 0 | 0 | 0 | NR | NR | 0 |
| ODI | 0.500 | | 0 | 0 | 0 | NR | NR | 0 |
| IHS OPEN DUMPS | 0.500 | | 0 | 0 | 0 | NR | NR | 0 |
| Local Lists of Hazardous waste / Contaminated Sites | | | | | | | | |
| AOCONCERN | 1.000 | | 0 | 0 | 0 | 0 | NR | 0 |
| US HIST CDL | 0.001 | | 0 | NR | NR | NR | NR | 0 |
| HIST Cal-Sites | 1.000 | | 0 | 0 | 0 | 0 | NR | 0 |
| SCH | 0.250 | | 0 | 0 | NR | NR | NR | 0 |
| CDL | 0.001 | | 0 | NR | NR | NR | NR | 0 |
| CERS HAZ WASTE | 0.250 | | 4 | 1 | NR | NR | NR | 5 |
| Toxic Pits | 1.000 | | 0 | 0 | 0 | 0 | NR | 0 |
| US CDL | 0.001 | | 0 | NR | NR | NR | NR | 0 |
| PFAS | 0.500 | | 0 | 0 | 0 | NR | NR | 0 |
| Local Lists of Registered Storage Tanks | | | | | | | | |
| SWEEPS UST | 0.250 | | 2 | 1 | NR | NR | NR | 3 |
| HIST UST | 0.250 | | 4 | 3 | NR | NR | NR | 7 |
| CA FID UST | 0.250 | | 0 | 0 | NR | NR | NR | 0 |
| CERS TANKS | 0.250 | | 2 | 1 | NR | NR | NR | 3 |
| Local Land Records | | | | | | | | |
| LIENS | 0.001 | | 0 | NR | NR | NR | NR | 0 |

MAP FINDINGS SUMMARY

| Database | Search Distance (Miles) | Target Property | < 1/8 | 1/8 - 1/4 | 1/4 - 1/2 | 1/2 - 1 | > 1 | Total Plotted |
|---|-------------------------|-----------------|-------|-----------|-----------|---------|-----|---------------|
| LIENS 2 | 0.001 | | 0 | NR | NR | NR | NR | 0 |
| DEED | 0.500 | | 0 | 0 | 0 | NR | NR | 0 |
| Records of Emergency Release Reports | | | | | | | | |
| HMIRS | 0.001 | | 0 | NR | NR | NR | NR | 0 |
| CHMIRS | 0.001 | | 0 | NR | NR | NR | NR | 0 |
| LDS | 0.001 | | 0 | NR | NR | NR | NR | 0 |
| MCS | 0.001 | | 0 | NR | NR | NR | NR | 0 |
| SPILLS 90 | 0.001 | | 0 | NR | NR | NR | NR | 0 |
| Other Ascertainable Records | | | | | | | | |
| RCRA NonGen / NLR | 0.250 | | 9 | 4 | NR | NR | NR | 13 |
| FUDS | 1.000 | | 0 | 0 | 0 | 0 | NR | 0 |
| DOD | 1.000 | | 0 | 0 | 0 | 0 | NR | 0 |
| SCRD DRYCLEANERS | 0.500 | | 0 | 0 | 0 | NR | NR | 0 |
| US FIN ASSUR | 0.001 | | 0 | NR | NR | NR | NR | 0 |
| EPA WATCH LIST | 0.001 | | 0 | NR | NR | NR | NR | 0 |
| 2020 COR ACTION | 0.250 | | 0 | 0 | NR | NR | NR | 0 |
| TSCA | 0.001 | | 0 | NR | NR | NR | NR | 0 |
| TRIS | 0.001 | | 0 | NR | NR | NR | NR | 0 |
| SSTS | 0.001 | | 0 | NR | NR | NR | NR | 0 |
| ROD | 1.000 | | 0 | 0 | 0 | 0 | NR | 0 |
| RMP | 0.001 | | 0 | NR | NR | NR | NR | 0 |
| RAATS | 0.001 | | 0 | NR | NR | NR | NR | 0 |
| PRP | 0.001 | | 0 | NR | NR | NR | NR | 0 |
| PADS | 0.001 | | 0 | NR | NR | NR | NR | 0 |
| ICIS | 0.001 | | 0 | NR | NR | NR | NR | 0 |
| FTTS | 0.001 | | 0 | NR | NR | NR | NR | 0 |
| MLTS | 0.001 | | 0 | NR | NR | NR | NR | 0 |
| COAL ASH DOE | 0.001 | | 0 | NR | NR | NR | NR | 0 |
| COAL ASH EPA | 0.500 | | 0 | 0 | 0 | NR | NR | 0 |
| PCB TRANSFORMER | 0.001 | | 0 | NR | NR | NR | NR | 0 |
| RADINFO | 0.001 | | 0 | NR | NR | NR | NR | 0 |
| HIST FTTS | 0.001 | | 0 | NR | NR | NR | NR | 0 |
| DOT OPS | 0.001 | | 0 | NR | NR | NR | NR | 0 |
| CONSENT | 1.000 | | 0 | 0 | 0 | 0 | NR | 0 |
| INDIAN RESERV | 1.000 | | 0 | 0 | 0 | 0 | NR | 0 |
| FUSRAP | 1.000 | | 0 | 0 | 0 | 0 | NR | 0 |
| UMTRA | 0.500 | | 0 | 0 | 0 | NR | NR | 0 |
| LEAD SMELTERS | 0.001 | | 0 | NR | NR | NR | NR | 0 |
| US AIRS | 0.001 | | 0 | NR | NR | NR | NR | 0 |
| US MINES | 0.250 | | 0 | 0 | NR | NR | NR | 0 |
| ABANDONED MINES | 0.250 | | 0 | 0 | NR | NR | NR | 0 |
| FINDS | 0.001 | | 0 | NR | NR | NR | NR | 0 |
| UXO | 1.000 | | 0 | 0 | 0 | 0 | NR | 0 |
| ECHO | 0.001 | | 0 | NR | NR | NR | NR | 0 |
| DOCKET HWC | 0.001 | | 0 | NR | NR | NR | NR | 0 |
| FUELS PROGRAM | 0.250 | | 0 | 0 | NR | NR | NR | 0 |
| CA BOND EXP. PLAN | 1.000 | | 0 | 0 | 0 | 0 | NR | 0 |
| Cortese | 0.500 | | 3 | 0 | 0 | NR | NR | 3 |
| CUPA Listings | 0.250 | | 0 | 0 | NR | NR | NR | 0 |

MAP FINDINGS SUMMARY

| Database | Search Distance (Miles) | Target Property | < 1/8 | 1/8 - 1/4 | 1/4 - 1/2 | 1/2 - 1 | > 1 | Total Plotted |
|---------------------------|-------------------------|-----------------|-------|-----------|-----------|---------|-----|---------------|
| DRYCLEANERS | 0.250 | | 0 | 0 | NR | NR | NR | 0 |
| EMI | 0.001 | | 0 | NR | NR | NR | NR | 0 |
| ENF | 0.001 | | 0 | NR | NR | NR | NR | 0 |
| Financial Assurance | 0.001 | | 0 | NR | NR | NR | NR | 0 |
| HAZNET | 0.001 | | 0 | NR | NR | NR | NR | 0 |
| ICE | 0.001 | | 0 | NR | NR | NR | NR | 0 |
| HIST CORTESE | 0.500 | | 2 | 0 | 0 | NR | NR | 2 |
| LOS ANGELES CO. HMS | 0.001 | | 0 | NR | NR | NR | NR | 0 |
| HWP | 1.000 | | 0 | 0 | 0 | 0 | NR | 0 |
| HWT | 0.250 | | 0 | 0 | NR | NR | NR | 0 |
| MINES | 0.250 | | 0 | 0 | NR | NR | NR | 0 |
| MWMP | 0.250 | | 0 | 0 | NR | NR | NR | 0 |
| NPDES | 0.001 | | 0 | NR | NR | NR | NR | 0 |
| PEST LIC | 0.001 | | 0 | NR | NR | NR | NR | 0 |
| PROC | 0.500 | | 0 | 0 | 0 | NR | NR | 0 |
| Notify 65 | 1.000 | | 0 | 0 | 0 | 0 | NR | 0 |
| LA Co. Site Mitigation | 0.001 | | 0 | NR | NR | NR | NR | 0 |
| UIC | 0.001 | | 0 | NR | NR | NR | NR | 0 |
| UIC GEO | 0.001 | | 0 | NR | NR | NR | NR | 0 |
| WASTEWATER PITS | 0.500 | | 0 | 0 | 0 | NR | NR | 0 |
| WDS | 0.001 | | 0 | NR | NR | NR | NR | 0 |
| WIP | 0.250 | | 0 | 0 | NR | NR | NR | 0 |
| MILITARY PRIV SITES | 0.001 | | 0 | NR | NR | NR | NR | 0 |
| PROJECT | 0.001 | | 0 | NR | NR | NR | NR | 0 |
| WDR | 0.001 | | 0 | NR | NR | NR | NR | 0 |
| CIWQS | 0.001 | | 0 | NR | NR | NR | NR | 0 |
| CERS | 0.001 | | 0 | NR | NR | NR | NR | 0 |
| NON-CASE INFO | 0.001 | | 0 | NR | NR | NR | NR | 0 |
| OTHER OIL GAS | 0.001 | | 0 | NR | NR | NR | NR | 0 |
| PROD WATER PONDS | 0.001 | | 0 | NR | NR | NR | NR | 0 |
| SAMPLING POINT | 0.001 | | 0 | NR | NR | NR | NR | 0 |
| WELL STIM PROJ | 0.001 | | 0 | NR | NR | NR | NR | 0 |
| HWTS | TP | | NR | NR | NR | NR | NR | 0 |
| LOS ANGELES CO LF METHANE | 0.001 | | 0 | 0 | 0 | NR | NR | 0 |
| MINES MRDS | 0.001 | | 0 | NR | NR | NR | NR | 0 |

EDR HIGH RISK HISTORICAL RECORDS

EDR Exclusive Records

| | | | | | | | | |
|------------------|-------|--|---|----|----|----|----|---|
| EDR MGP | 1.000 | | 0 | 0 | 0 | 0 | NR | 0 |
| EDR Hist Auto | 0.125 | | 3 | NR | NR | NR | NR | 3 |
| EDR Hist Cleaner | 0.125 | | 0 | NR | NR | NR | NR | 0 |

EDR RECOVERED GOVERNMENT ARCHIVES

Exclusive Recovered Govt. Archives

| | | | | | | | | |
|----------|-------|--|---|----|----|----|----|---|
| RGA LF | 0.001 | | 0 | NR | NR | NR | NR | 0 |
| RGA LUST | 0.001 | | 0 | NR | NR | NR | NR | 0 |

| | | | | | | | | |
|-------------|--|---|----|----|---|---|---|----|
| - Totals -- | | 0 | 37 | 12 | 1 | 2 | 0 | 52 |
|-------------|--|---|----|----|---|---|---|----|

MAP FINDINGS SUMMARY

| <u>Database</u> | <u>Search Distance (Miles)</u> | <u>Target Property</u> | <u>< 1/8</u> | <u>1/8 - 1/4</u> | <u>1/4 - 1/2</u> | <u>1/2 - 1</u> | <u>> 1</u> | <u>Total Plotted</u> |
|-----------------|--|----------------------------|-----------------|------------------|------------------|----------------|---------------|--------------------------|
|-----------------|--|----------------------------|-----------------|------------------|------------------|----------------|---------------|--------------------------|

NOTES:

TP = Target Property

NR = Not Requested at this Search Distance

Sites may be listed in more than one database

Map ID
Direction
Distance
Elevation

MAP FINDINGS

Site

Database(s)

EDR ID Number
EPA ID Number

1
SSE
< 1/8
0.019 mi.
98 ft.

NANCY HAYES
1826 WEST JENNER STREET
LANCASTER, CA 93534

RCRA NonGen / NLR

1024776553
CAC002996488

Relative:
Higher

Actual:
2333 ft.

RCRA NonGen / NLR:

Date form received by agency: 2019-01-14 00:00:00.0

Facility name: NANCY HAYES

Facility address: 1826 WEST JENNER STREET
LANCASTER, CA 93534

EPA ID: CAC002996488

Contact: NANCY HAYES

Contact address: 1826 WEST JENNER STREET
LANCASTER, CA 93534

Contact country: Not reported

Contact telephone: 661-948-2477

Contact email: FRANKWIRE@ALLIANCE-ENVIRO.COM

EPA Region: 09

Classification: Non-Generator

Description: Handler: Non-Generators do not presently generate hazardous waste

Owner/Operator Summary:

Owner/operator name: NANCY HAYES

Owner/operator address: 1826 WEST JENNER STREET
LANCASTER, CA 93534

Owner/operator country: Not reported

Owner/operator telephone: 661-948-2477

Owner/operator email: Not reported

Owner/operator fax: Not reported

Owner/operator extension: Not reported

Legal status: Other

Owner/Operator Type: Owner

Owner/Op start date: Not reported

Owner/Op end date: Not reported

Owner/operator name: NANCY HAYES

Owner/operator address: 1826 WEST JENNER STREET
LANCASTER, CA 93534

Owner/operator country: Not reported

Owner/operator telephone: 661-948-2477

Owner/operator email: Not reported

Owner/operator fax: Not reported

Owner/operator extension: Not reported

Legal status: Other

Owner/Operator Type: Operator

Owner/Op start date: Not reported

Owner/Op end date: Not reported

Handler Activities Summary:

U.S. importer of hazardous waste: No

Mixed waste (haz. and radioactive): No

Recycler of hazardous waste: No

Transporter of hazardous waste: No

Treater, storer or disposer of HW: No

Underground injection activity: No

On-site burner exemption: No

Furnace exemption: No

Map ID
Direction
Distance
Elevation

MAP FINDINGS

Site

Database(s)

EDR ID Number
EPA ID Number

NANCY HAYES (Continued)

1024776553

Used oil fuel burner: No
Used oil processor: No
User oil refiner: No
Used oil fuel marketer to burner: No
Used oil Specification marketer: No
Used oil transfer facility: No
Used oil transporter: No

Violation Status: No violations found

A2
NNE
< 1/8
0.034 mi.
181 ft.

VALLARTA SUPERMARKET #14
1801 W AVENUE I
LANCASTER, CA 93534
Site 1 of 2 in cluster A

CERS HAZ WASTE
CERS
S123534696
N/A

Relative:
Lower

CERS HAZ WASTE:

Actual:
2328 ft.

Name: VALLARTA SUPERMARKET #14
Address: 1801 W AVENUE I
City,State,Zip: LANCASTER, CA 93534
Site ID: 79798
CERS ID: 10298383
CERS Description: Hazardous Waste Generator

CERS:

Name: VALLARTA SUPERMARKET #14
Address: 1801 W AVENUE I
City,State,Zip: LANCASTER, CA 93534
Site ID: 79798
CERS ID: 10298383
CERS Description: Chemical Storage Facilities

Violations:

Site ID: 79798
Site Name: VALLARTA SUPERMARKET #14
Violation Date: 03-07-2019
Citation: HSC 6.95 25508(a)(1) - California Health and Safety Code, Chapter 6.95, Section(s) 25508(a)(1)

Violation Description: Failure to complete and electronically submit a site map with all required content.

Violation Notes: Returned to compliance on 05/01/2019. OBSERVATION: The business failed to complete and electronically submit a site map with all required content. The locations of the propane in the outside trash enclosure and on the forklift have not been identified on the site map. CORRECTIVE ACTION: Electronically submit an updated site map with all hazardous materials storage and handling areas accurately identified.

Violation Division: Los Angeles County Fire Department
Violation Program: HMRRP
Violation Source: CERS

Site ID: 79798
Site Name: VALLARTA SUPERMARKET #14
Violation Date: 03-07-2019
Citation: HSC 6.95 25508.1(a)-(f) - California Health and Safety Code, Chapter 6.95, Section(s) 25508.1(a)-(f)

Violation Description: Failure to electronically update business plan within 30 days of any one of the following events: A 100 percent or more increase in the quantity of a previously disclosed material. Any handling of a previously undisclosed hazardous materials at or above reportable

Map ID
Direction
Distance
Elevation

MAP FINDINGS

Site

Database(s)

EDR ID Number
EPA ID Number

VALLARTA SUPERMARKET #14 (Continued)

S123534696

Violation Notes: quantities. A change of business address, business ownership, or business name. A substantial change in the handler's operations that requires modification to any portion of the business plan. Returned to compliance on 07/16/2019. OBSERVATION: The business failed to update business plan within 30 days of any handling of a previously undisclosed hazardous material. Observed 6 x 7-gal propane cylinders in the storage cage in the outside trash enclosure and on the forklift that have not been disclosed on the inventory. CORRECTIVE ACTION: Update all submittal elements effected by the change and electronically submit the updates through CERS within 30 days.

Violation Division: Los Angeles County Fire Department
Violation Program: HMRRP
Violation Source: CERS

Site ID: 79798
Site Name: VALLARTA SUPERMARKET #14
Violation Date: 03-07-2019
Citation: HSC 6.95 25505(a)(4) - California Health and Safety Code, Chapter 6.95, Section(s) 25505(a)(4)

Violation Description: Failure to provide initial and annual training to all employees in safety procedures in the event of a release or threatened release of a hazardous material or failure to document and maintain training records for a minimum of three years.

Violation Notes: Returned to compliance on 04/04/2019. OBSERVATION: The business failed to maintain training records available for a minimum of three years. CORRECTIVE ACTION: Submit documentation to this division demonstrating appropriate personnel have received initial training and maintain ongoing annual training records for a minimum of three years.

Violation Division: Los Angeles County Fire Department
Violation Program: HMRRP
Violation Source: CERS

Site ID: 79798
Site Name: VALLARTA SUPERMARKET #14
Violation Date: 02-21-2013
Citation: HSC 6.5 25189.5(a) - California Health and Safety Code, Chapter 6.5, Section(s) 25189.5(a)

Violation Description: Failure to properly dispose of hazardous waste at an authorized location.

Violation Notes: Provide system for segregation of different categories of returned items considered HW

Violation Division: Los Angeles County Fire Department
Violation Program: HW
Violation Source: CERS

Site ID: 79798
Site Name: VALLARTA SUPERMARKET #14
Violation Date: 03-07-2019
Citation: 22 CCR 12 66262.40(a) - California Code of Regulations, Title 22, Chapter 12, Section(s) 66262.40(a)

Violation Description: Failure to keep a copy of each properly signed manifest for at least three years from the date the waste was accepted by the initial transporter. The manifest signed at the time the waste was accepted for transport shall be kept until receiving a signed copy from the designated facility which received the waste.

Violation Notes: Returned to compliance on 04/04/2019. OBSERVATION: Final signed copies of the hazardous waste manifests for any waste shipments within the

Map ID
Direction
Distance
Elevation

MAP FINDINGS

Site

Database(s)

EDR ID Number
EPA ID Number

VALLARTA SUPERMARKET #14 (Continued)

S123534696

previous 3 years were not available at the time of inspection.
CORRECTIVE ACTION: Locate a copy of all final signed copies of hazardous waste manifests for the previous 3 years and submit copies to this division.

Violation Division: Los Angeles County Fire Department
Violation Program: HW
Violation Source: CERS

Evaluation:

Eval General Type: Compliance Evaluation Inspection
Eval Date: 02-21-2013
Violations Found: No
Eval Type: Routine done by local agency
Eval Notes: Inspected by Gabriel Caballero, HMS II Consent by Eugenia Ramirez
Eval Division: Los Angeles County Fire Department
Eval Program: HMRRP
Eval Source: CERS

Eval General Type: Compliance Evaluation Inspection
Eval Date: 03-28-2016
Violations Found: No
Eval Type: Routine done by local agency
Eval Notes: No violations observed at time of inspection.
Eval Division: Los Angeles County Fire Department
Eval Program: HMRRP
Eval Source: CERS

Eval General Type: Compliance Evaluation Inspection
Eval Date: 02-21-2013
Violations Found: No
Eval Type: Routine done by local agency
Eval Notes: Not reported
Eval Division: Los Angeles County Fire Department
Eval Program: HMRRP
Eval Source: CERS

Eval General Type: Compliance Evaluation Inspection
Eval Date: 02-21-2013
Violations Found: Yes
Eval Type: Routine done by local agency
Eval Notes: Inspected by Gabriel Caballero, HMS II Consent by Eugenia Ramirez
Eval Division: Los Angeles County Fire Department
Eval Program: HW
Eval Source: CERS

Eval General Type: Compliance Evaluation Inspection
Eval Date: 03-07-2019
Violations Found: Yes
Eval Type: Routine done by local agency
Eval Notes: Thomas Trujillo, Store Director
Eval Division: Los Angeles County Fire Department
Eval Program: HW
Eval Source: CERS

Eval General Type: Compliance Evaluation Inspection
Eval Date: 03-28-2016
Violations Found: No

Map ID
Direction
Distance
Elevation

MAP FINDINGS

Site

Database(s)

EDR ID Number
EPA ID Number

VALLARTA SUPERMARKET #14 (Continued)

S123534696

Eval Type: Routine done by local agency
Eval Notes: Eugenia Ramirez/ Store Director v14dir@vallartasupermarkets.com No violations observed at time of inspection.
Eval Division: Los Angeles County Fire Department
Eval Program: HW
Eval Source: CERS

Eval General Type: Compliance Evaluation Inspection
Eval Date: 03-07-2019
Violations Found: Yes
Eval Type: Routine done by local agency
Eval Notes: Thomas Trujillo, Store Director
Eval Division: Los Angeles County Fire Department
Eval Program: HMRRP
Eval Source: CERS

Affiliation:

Affiliation Type Desc: Operator
Entity Name: Vallarta Food Enterprises, Inc
Entity Title: Not reported
Affiliation Address: Not reported
Affiliation City: Not reported
Affiliation State: Not reported
Affiliation Country: Not reported
Affiliation Zip: Not reported
Affiliation Phone: (818) 898-0088

Affiliation Type Desc: Property Owner
Entity Name: Vallarta Supermarkets Shopping Center, LLC
Entity Title: Not reported
Affiliation Address: 12881 Bradley Ave
Affiliation City: Sylmar
Affiliation State: CA
Affiliation Country: United States
Affiliation Zip: 91342
Affiliation Phone: (818) 898-0088

Affiliation Type Desc: CUPA District
Entity Name: Los Angeles County Fire
Entity Title: Not reported
Affiliation Address: 5825 Rickenbacker Road
Affiliation City: Commerce
Affiliation State: CA
Affiliation Country: Not reported
Affiliation Zip: 90040-3027
Affiliation Phone: (323) 890-4045

Affiliation Type Desc: Legal Owner
Entity Name: Vallarta Food Enterprises, Inc
Entity Title: Not reported
Affiliation Address: 12881 Bradley Ave
Affiliation City: Sylmar
Affiliation State: CA
Affiliation Country: United States
Affiliation Zip: 91342
Affiliation Phone: (818) 898-0088

Map ID
Direction
Distance
Elevation

MAP FINDINGS

Site

Database(s)

EDR ID Number
EPA ID Number

VALLARTA SUPERMARKET #14 (Continued)

S123534696

Affiliation Type Desc: Parent Corporation
Entity Name: Vallarta Food Enterprises, Inc.
Entity Title: Not reported
Affiliation Address: Not reported
Affiliation City: Not reported
Affiliation State: Not reported
Affiliation Country: Not reported
Affiliation Zip: Not reported
Affiliation Phone: Not reported

Affiliation Type Desc: Document Preparer
Entity Name: Jack Bair
Entity Title: Not reported
Affiliation Address: Not reported
Affiliation City: Not reported
Affiliation State: Not reported
Affiliation Country: Not reported
Affiliation Zip: Not reported
Affiliation Phone: Not reported

Affiliation Type Desc: Environmental Contact
Entity Name: Ramsey Salomon
Entity Title: Not reported
Affiliation Address: 12881 Bradley Ave
Affiliation City: Sylmar
Affiliation State: CA
Affiliation Country: Not reported
Affiliation Zip: 91342
Affiliation Phone: Not reported

Affiliation Type Desc: Facility Mailing Address
Entity Name: Mailing Address
Entity Title: Not reported
Affiliation Address: 12881 Bradley Ave
Affiliation City: Sylmar
Affiliation State: CA
Affiliation Country: Not reported
Affiliation Zip: 91342
Affiliation Phone: Not reported

Affiliation Type Desc: Identification Signer
Entity Name: Jack Bair
Entity Title: Risk Management Manager
Affiliation Address: Not reported
Affiliation City: Not reported
Affiliation State: Not reported
Affiliation Country: Not reported
Affiliation Zip: Not reported
Affiliation Phone: Not reported

Map ID
Direction
Distance
Elevation

MAP FINDINGS

EDR ID Number
EPA ID Number

A3 **VALLARTA FOOD ENTERPRISES INC DBA VALLARTA SUPERMA** **RCRA NonGen / NLR** **1024829374**
NNE **1801 W AVENUE I**
< 1/8 **LANCASTER, CA 93534** **CAL000362542**

0.034 mi.
181 ft.

Site 2 of 2 in cluster A

Relative:
Lower

RCRA NonGen / NLR:

Actual:
2328 ft.

Date form received by agency: 2011-04-08 00:00:00.0
Facility name: VALLARTA FOOD ENTERPRISES INC DBA VALLARTA SUPERMARKET #14
Facility address: 1801 W AVENUE I
LANCASTER, CA 93534-1453
EPA ID: CAL000362542
Mailing address: 12881 BRADLEY AVE
SYLMAR, CA 91342-3828
Contact: CHRISTIAN RODRIGUEZ
Contact address: 12881 BRADLEY AVE
SYLMAR, CA 91342-3828
Contact country: Not reported
Contact telephone: 818-898-0088
Contact email: CHRISTIAN.RODRIGUEZ@VALLARTAMKTS.ONMICROSOFT.COM
EPA Region: 09
Classification: Non-Generator
Description: Handler: Non-Generators do not presently generate hazardous waste

Owner/Operator Summary:

Owner/operator name: VALLARTA FOOD ENTERPRISES INC
Owner/operator address: 12881 BRADLEY AVE
SYLMAR, CA 91342
Owner/operator country: Not reported
Owner/operator telephone: 818-898-0088
Owner/operator email: Not reported
Owner/operator fax: Not reported
Owner/operator extension: Not reported
Legal status: Other
Owner/Operator Type: Owner
Owner/Op start date: Not reported
Owner/Op end date: Not reported

Owner/operator name: CHRISTIAN RODRIGUEZ
Owner/operator address: 12881 BRADLEY AVE
SYLMAR, CA 91342
Owner/operator country: Not reported
Owner/operator telephone: 818-898-0088
Owner/operator email: Not reported
Owner/operator fax: Not reported
Owner/operator extension: Not reported
Legal status: Other
Owner/Operator Type: Operator
Owner/Op start date: Not reported
Owner/Op end date: Not reported

Handler Activities Summary:

U.S. importer of hazardous waste: No
Mixed waste (haz. and radioactive): No
Recycler of hazardous waste: No
Transporter of hazardous waste: No
Treater, storer or disposer of HW: No
Underground injection activity: No

Map ID
Direction
Distance
Elevation

MAP FINDINGS

Site

Database(s)

EDR ID Number
EPA ID Number

VALLARTA FOOD ENTERPRISES INC DBA VALLARTA SUPERMARKET #14 (Continued)

1024829374

On-site burner exemption: No
Furnace exemption: No
Used oil fuel burner: No
Used oil processor: No
Used oil refiner: No
Used oil fuel marketer to burner: No
Used oil Specification marketer: No
Used oil transfer facility: No
Used oil transporter: No

Violation Status: No violations found

**B4
ESE
< 1/8
0.038 mi.
202 ft.**

**OJANY RAMIREZ
45016 18TH ST W
LANCASTER, CA 93534**

RCRA NonGen / NLR

**1025846873
CAC003026846**

Site 1 of 2 in cluster B

**Relative:
Higher**

RCRA NonGen / NLR:

**Actual:
2333 ft.**

Date form received by agency: 2019-07-30 00:00:00.0

Facility name: OJANY RAMIREZ

Facility address: 45016 18TH ST W
LANCASTER, CA 93534-2018

EPA ID: CAC003026846

Contact: OJANY RAMIREZ

Contact address: 45016 18TH ST W
LANCASTER, CA 93534-2018

Contact country: Not reported

Contact telephone: 310-926-2305

Contact email: VIANCATARANGO@ALLIANCE-ENVIRO.COM

EPA Region: 09

Classification: Non-Generator

Description: Handler: Non-Generators do not presently generate hazardous waste

Owner/Operator Summary:

Owner/operator name: OJANY RAMIREZ
Owner/operator address: 45016 18TH ST W
LANCASTER, CA 93534

Owner/operator country: Not reported

Owner/operator telephone: 310-926-2305

Owner/operator email: Not reported

Owner/operator fax: Not reported

Owner/operator extension: Not reported

Legal status: Other

Owner/Operator Type: Operator

Owner/Op start date: Not reported

Owner/Op end date: Not reported

Owner/operator name: OJANY RAMIREZ
Owner/operator address: 45016 18TH ST W
LANCASTER, CA 93534

Owner/operator country: Not reported

Owner/operator telephone: 310-926-2305

Owner/operator email: Not reported

Owner/operator fax: Not reported

Owner/operator extension: Not reported

Legal status: Other

Owner/Operator Type: Owner

Map ID
Direction
Distance
Elevation

MAP FINDINGS

Site

Database(s)

EDR ID Number
EPA ID Number

OJANY RAMIREZ (Continued)

1025846873

Owner/Op start date: Not reported
Owner/Op end date: Not reported

Handler Activities Summary:

U.S. importer of hazardous waste: No
Mixed waste (haz. and radioactive): No
Recycler of hazardous waste: No
Transporter of hazardous waste: No
Treater, storer or disposer of HW: No
Underground injection activity: No
On-site burner exemption: No
Furnace exemption: No
Used oil fuel burner: No
Used oil processor: No
Used oil refiner: No
Used oil fuel marketer to burner: No
Used oil Specification marketer: No
Used oil transfer facility: No
Used oil transporter: No

Violation Status: No violations found

B5
ESE
< 1/8
0.045 mi.
236 ft.

DORNELIO THIBES
45010 18TH ST W
LANCASTER, CA 93534

RCRA NonGen / NLR 1024763470
CAC002983334

Site 2 of 2 in cluster B

Relative:
Higher

RCRA NonGen / NLR:

Actual:
2333 ft.

Date form received by agency: 2018-10-03 00:00:00.0
Facility name: DORNELIO THIBES
Facility address: 45010 18TH ST W
LANCASTER, CA 93534
EPA ID: CAC002983334
Contact: DORNELIO THIBES
Contact address: 45010 18TH ST W
LANCASTER, CA 93534
Contact country: Not reported
Contact telephone: 661-349-3059
Contact email: JALBOR@BURNS-ENVIRO.COM
EPA Region: 09
Classification: Non-Generator
Description: Handler: Non-Generators do not presently generate hazardous waste

Owner/Operator Summary:

Owner/operator name: DORNELIO THIBES
Owner/operator address: 45010 18TH ST W
LANCASTER, CA 93534
Owner/operator country: Not reported
Owner/operator telephone: 661-349-3059
Owner/operator email: Not reported
Owner/operator fax: Not reported
Owner/operator extension: Not reported
Legal status: Other
Owner/Operator Type: Owner
Owner/Op start date: Not reported
Owner/Op end date: Not reported

Map ID
Direction
Distance
Elevation

MAP FINDINGS

Site

Database(s)

EDR ID Number
EPA ID Number

DORNELIO THIBES (Continued)

1024763470

Owner/operator name: DORNELIO THIBES
Owner/operator address: 45010 18TH ST W
LANCASTER, CA 93534
Owner/operator country: Not reported
Owner/operator telephone: 661-349-3059
Owner/operator email: Not reported
Owner/operator fax: Not reported
Owner/operator extension: Not reported
Legal status: Other
Owner/Operator Type: Operator
Owner/Op start date: Not reported
Owner/Op end date: Not reported

Handler Activities Summary:

U.S. importer of hazardous waste: No
Mixed waste (haz. and radioactive): No
Recycler of hazardous waste: No
Transporter of hazardous waste: No
Treater, storer or disposer of HW: No
Underground injection activity: No
On-site burner exemption: No
Furnace exemption: No
Used oil fuel burner: No
Used oil processor: No
User oil refiner: No
Used oil fuel marketer to burner: No
Used oil Specification marketer: No
Used oil transfer facility: No
Used oil transporter: No

Violation Status: No violations found

C6
NNW
< 1/8
0.059 mi.
309 ft.

TOV CHEVRON
1860 W AVENUE I
LANCASTER, CA 93534
Site 1 of 9 in cluster C

CERS HAZ WASTE
CERS TANKS
LOS ANGELES CO. HMS
CERS
S109691136
N/A

Relative:
Lower

CERS HAZ WASTE:
Name: TOV CHEVRON
Address: 1860 W AVENUE I
City,State,Zip: LANCASTER, CA 93534
Site ID: 404178
CERS ID: 10267603
CERS Description: Hazardous Waste Generator

Actual:
2328 ft.

CERS TANKS:
Name: TOV CHEVRON
Address: 1860 W AVENUE I
City,State,Zip: LANCASTER, CA 93534
Site ID: 404178
CERS ID: 10267603
CERS Description: Underground Storage Tank

LOS ANGELES CO. HMS:
Name: TOV CHEVRON
Address: 1860 W AVENUE I

Map ID
Direction
Distance
Elevation

MAP FINDINGS

Site

Database(s)

EDR ID Number
EPA ID Number

TOV CHEVRON (Continued)

S109691136

City,State,Zip: LANCASTER, CA 935341339
Region: LA
Permit Category: T
Facility Id: 000770-052706
Facility Type: 0
Facility Status: Permit
Area: 4B
Permit Number: 000603962
Permit Status: Permit

CERS:

Name: TOV CHEVRON
Address: 1860 W AVENUE I
City,State,Zip: LANCASTER, CA 93534
Site ID: 404178
CERS ID: 10267603
CERS Description: Chemical Storage Facilities

Violations:

Site ID: 404178
Site Name: TOV CHEVRON
Violation Date: 11-28-2017
Citation: 23 CCR 16 2712(b) - California Code of Regulations, Title 23, Chapter 16, Section(s) 2712(b)
Violation Description: Failure to maintain records of repairs, lining, and upgrades on site, or off site if approved by the UPA, for the life of the UST.
Violation Notes: Not reported
Violation Division: Los Angeles County Department of Public Works
Violation Program: UST
Violation Source: CERS

Site ID: 404178
Site Name: TOV CHEVRON
Violation Date: 11-28-2017
Citation: 23 CCR 16 2712(i) - California Code of Regulations, Title 23, Chapter 16, Section(s) 2712(i)
Violation Description: Failure to have current UST Monitoring Plan available on site.
Violation Notes: Not reported
Violation Division: Los Angeles County Department of Public Works
Violation Program: UST
Violation Source: CERS

Site ID: 404178
Site Name: TOV CHEVRON
Violation Date: 12-10-2018
Citation: 23 CCR 16 2641(h) - California Code of Regulations, Title 23, Chapter 16, Section(s) 2641(h)
Violation Description: Failure to have an approved UST Response Plan.
Violation Notes: Not reported
Violation Division: Los Angeles County Department of Public Works
Violation Program: UST
Violation Source: CERS

Site ID: 404178
Site Name: TOV CHEVRON
Violation Date: 12-10-2018
Citation: 23 CCR 16 2715(f) - California Code of Regulations, Title 23, Chapter

Map ID
Direction
Distance
Elevation

MAP FINDINGS

Site

Database(s)

EDR ID Number
EPA ID Number

TOV CHEVRON (Continued)

S109691136

| | |
|------------------------|--|
| Violation Description: | 16, Section(s) 2715(f) Failure to have a properly qualified service technician test leak detection equipment as required every 12 months (vapor, pressure, hydrostatic (VPH) system, sensors, line-leak detectors (LLD), automatic tank gauge (ATG), etc.). |
| Violation Notes: | Not reported |
| Violation Division: | Los Angeles County Department of Public Works |
| Violation Program: | UST |
| Violation Source: | CERS |
| Site ID: | 404178 |
| Site Name: | TOV CHEVRON |
| Violation Date: | 07-02-2015 |
| Citation: | 23 CCR 16 2711(a)(8) - California Code of Regulations, Title 23, Chapter 16, Section(s) 2711(a)(8) |
| Violation Description: | Failure to submit, obtain approval, or maintain a complete/accurate plot plan. |
| Violation Notes: | Not reported |
| Violation Division: | Los Angeles County Department of Public Works |
| Violation Program: | UST |
| Violation Source: | CERS |
| Site ID: | 404178 |
| Site Name: | TOV CHEVRON |
| Violation Date: | 11-28-2017 |
| Citation: | 23 CCR 16 2632(d)(1)(c),2641(h),2711(a)(8) - California Code of Regulations, Title 23, Chapter 16, Section(s) 2632(d)(1)(c),2641(h),2711(a)(8) |
| Violation Description: | Failure to submit or maintain a current facility plot plan. |
| Violation Notes: | Not reported |
| Violation Division: | Los Angeles County Department of Public Works |
| Violation Program: | UST |
| Violation Source: | CERS |
| Site ID: | 404178 |
| Site Name: | TOV CHEVRON |
| Violation Date: | 06-10-2015 |
| Citation: | HSC 6.95 25508(a)(1) - California Health and Safety Code, Chapter 6.95, Section(s) 25508(a)(1) |
| Violation Description: | Failure to complete and electronically submit hazardous material inventory information for all reportable hazardous materials on site at or above reportable quantities. |
| Violation Notes: | Returned to compliance on 09/15/2016. OBSERVATION: The facility has not submitted the Hazardous Materials Inventory Chemical Description page to the CUPA. CORRECTIVE ACTION: Complete and submit the Hazardous Materials Inventory Chemical Description page for all materials listed above electronically in the California Environmental Reporting System (CERS). |
| Violation Division: | Los Angeles County Fire Department |
| Violation Program: | HMRRP |
| Violation Source: | CERS |
| Site ID: | 404178 |
| Site Name: | TOV CHEVRON |
| Violation Date: | 11-28-2017 |
| Citation: | HSC 6.7 25293 - California Health and Safety Code, Chapter 6.7, Section(s) 25293 |

Map ID
Direction
Distance
Elevation

MAP FINDINGS

Site

Database(s)

EDR ID Number
EPA ID Number

TOV CHEVRON (Continued)

S109691136

Violation Description: Failure to maintain UST records of monitoring, testing, repairing, and closure in sufficient detail to enable the UPA to determine whether the UST systems are in compliance.

Violation Notes: Not reported

Violation Division: Los Angeles County Department of Public Works

Violation Program: UST

Violation Source: CERS

Site ID: 404178

Site Name: TOV CHEVRON

Violation Date: 12-28-2017

Citation: 22 CCR 12 66262.12 - California Code of Regulations, Title 22, Chapter 12, Section(s) 66262.12

Violation Description: Failure to obtain an Identification Number prior to treating, storing, disposing of, transporting or offering for transportation any hazardous waste.

Violation Notes: Returned to compliance on 05/07/2018. OBSERVATION: The generator's EPA ID number is inactive. A hazardous waste generator shall not treat, store, dispose of, transport or offer for transportation, hazardous waste without an active EPA ID number. CORRECTIVE ACTION: Submit documentation to the CUPA demonstrating that you have reactivated the facility's EPA ID number (CAL000277687).

Violation Division: Los Angeles County Fire Department

Violation Program: HW

Violation Source: CERS

Site ID: 404178

Site Name: TOV CHEVRON

Violation Date: 11-28-2017

Citation: 23 CCR 16 2715(i) - California Code of Regulations, Title 23, Chapter 16, Section(s) 2715(i)

Violation Description: Failure to have a properly qualified service technician test leak detection equipment as required every 12 months (vapor, pressure, hydrostatic (VPH) system, sensors, line-leak detectors (LLD), automatic tank gauge (ATG), etc.).

Violation Notes: Not reported

Violation Division: Los Angeles County Department of Public Works

Violation Program: UST

Violation Source: CERS

Site ID: 404178

Site Name: TOV CHEVRON

Violation Date: 07-02-2015

Citation: 23 CCR 16 2712(b) - California Code of Regulations, Title 23, Chapter 16, Section(s) 2712(b)

Violation Description: Failure to maintain records of repairs, lining, and upgrades on site, or off site if approved by the CUPA, for the life of the underground storage tank and/or failure to maintain written monitoring and maintenance records on site, or off site if approved by the CUPA, for a period of 3 years, 6 1/2 years for cathodic protection, and 5 years for written performance claims pertaining to release detection systems and calibration and maintenance records for such systems.

Violation Notes: Not reported

Violation Division: Los Angeles County Department of Public Works

Violation Program: UST

Violation Source: CERS

Map ID
Direction
Distance
Elevation

MAP FINDINGS

Site

Database(s)

EDR ID Number
EPA ID Number

TOV CHEVRON (Continued)

S109691136

Site ID: 404178
Site Name: TOV CHEVRON
Violation Date: 11-30-2016
Citation: 23 CCR 16 2641(h) - California Code of Regulations, Title 23, Chapter 16, Section(s) 2641(h)
Violation Description: Failure to have an approved UST Monitoring Plan.
Violation Notes: Not reported
Violation Division: Los Angeles County Department of Public Works
Violation Program: UST
Violation Source: CERS

Site ID: 404178
Site Name: TOV CHEVRON
Violation Date: 12-10-2018
Citation: 23 CCR 16 2641(h) - California Code of Regulations, Title 23, Chapter 16, Section(s) 2641(h)
Violation Description: Failure to have an approved UST Monitoring Plan.
Violation Notes: Not reported
Violation Division: Los Angeles County Department of Public Works
Violation Program: UST
Violation Source: CERS

Site ID: 404178
Site Name: TOV CHEVRON
Violation Date: 11-30-2016
Citation: 23 CCR 16 2637(e) - California Code of Regulations, Title 23, Chapter 16, Section(s) 2637(e)
Violation Description: Failure to submit a copy of the secondary containment test results to the CUPA within 30 days after the test.
Violation Notes: Not reported
Violation Division: Los Angeles County Department of Public Works
Violation Program: UST
Violation Source: CERS

Site ID: 404178
Site Name: TOV CHEVRON
Violation Date: 12-10-2018
Citation: 23 CCR 16 2635(e)(8) - California Code of Regulations, Title 23, Chapter 16, Section(s) 2635(e)(8)
Violation Description: Failure to submit as-built plans for the location and orientation of the tanks and appurtenant piping systems for new installations and/or with the permit application.
Violation Notes: Not reported
Violation Division: Los Angeles County Department of Public Works
Violation Program: UST
Violation Source: CERS

Site ID: 404178
Site Name: TOV CHEVRON
Violation Date: 12-10-2018
Citation: 23 CCR 16 2712(i) - California Code of Regulations, Title 23, Chapter 16, Section(s) 2712(i)
Violation Description: Failure to have current UST Monitoring Plan available on site.
Violation Notes: Not reported
Violation Division: Los Angeles County Department of Public Works
Violation Program: UST
Violation Source: CERS

Map ID
Direction
Distance
Elevation

MAP FINDINGS

Site

Database(s)

EDR ID Number
EPA ID Number

TOV CHEVRON (Continued)

S109691136

Site ID: 404178
Site Name: TOV CHEVRON
Violation Date: 12-10-2018
Citation: 23 CCR 16 2716(f) - California Code of Regulations, Title 23, Chapter 16, Section(s) 2716(f)
Violation Description: "Failure to maintain on-site, or off-site at a readily available location if approved by the UPA, copies of Designated Operator inspection records as follows: Designated operator monthly inspection records for inspections performed before October 1, 2018 must be kept for 12 months from the month of inspection. For inspections performed on or after October 1, 2018, copies of the ""Designated Underground Storage Tank Operator Visual Inspection Report"" must be kept for 36 months from the month of inspection. "
Violation Notes: Not reported
Violation Division: Los Angeles County Department of Public Works
Violation Program: UST
Violation Source: CERS

Site ID: 404178
Site Name: TOV CHEVRON
Violation Date: 06-10-2015
Citation: 22 CCR 12 66262.12 - California Code of Regulations, Title 22, Chapter 12, Section(s) 66262.12
Violation Description: Failure to obtain and/or maintain an Active EPA ID.
Violation Notes: Returned to compliance on 01/14/2016. OBSERVATION: This facility does not have a valid EPA ID number to manage hazardous waste. A hazardous waste generator shall not treat, store, dispose of, transport or offer for transportation, hazardous waste without an EPA ID number. CORRECTIVE ACTION: Immediately obtain an EPA ID number through DTSC to manage hazardous waste and submit evidence to the CUPA.
Violation Division: Los Angeles County Fire Department
Violation Program: HW
Violation Source: CERS

Site ID: 404178
Site Name: TOV CHEVRON
Violation Date: 11-30-2016
Citation: 23 CCR 16 2715(a) - California Code of Regulations, Title 23, Chapter 16, Section(s) 2715(a)
Violation Description: Failure to notify the CUPA of the designated operator (DO) identification and/or change of the DO within 30 days.
Violation Notes: Not reported
Violation Division: Los Angeles County Department of Public Works
Violation Program: UST
Violation Source: CERS

Site ID: 404178
Site Name: TOV CHEVRON
Violation Date: 12-10-2018
Citation: 23 CCR 16 2715(a)(1)(B) - California Code of Regulations, Title 23, Chapter 16, Section(s) 2715(a)(1)(B)
Violation Description: Failure to submit the G Designated Underground Storage Tank Operator Identification FormG within 30 days of installing a UST system or within 30 days of a change in DO.
Violation Notes: Not reported
Violation Division: Los Angeles County Department of Public Works
Violation Program: UST

Map ID
Direction
Distance
Elevation

MAP FINDINGS

Site

Database(s)

EDR ID Number
EPA ID Number

TOV CHEVRON (Continued)

S109691136

| | |
|------------------------|---|
| Violation Source: | CERS |
| Site ID: | 404178 |
| Site Name: | TOV CHEVRON |
| Violation Date: | 12-10-2018 |
| Citation: | HSC 6.75 25299.30-25299.34 - California Health and Safety Code, Chapter 6.75, Section(s) 25299.30-25299.34 |
| Violation Description: | Failure to submit and maintain complete and current Certification of Financial Responsibility or other mechanism of financial assurance. |
| Violation Notes: | Not reported |
| Violation Division: | Los Angeles County Department of Public Works |
| Violation Program: | UST |
| Violation Source: | CERS |
| Site ID: | 404178 |
| Site Name: | TOV CHEVRON |
| Violation Date: | 06-10-2015 |
| Citation: | HSC 6.95 25508(a)(1) - California Health and Safety Code, Chapter 6.95, Section(s) 25508(a)(1) |
| Violation Description: | Failure to establish and electronically submit an adequate emergency response plan and procedures for a release or threatened release of a hazardous material. |
| Violation Notes: | Returned to compliance on 01/14/2016. OBSERVATION: An Emergency Response Plan and procedures has not been completed and submitted electronically to the CUPA. CORRECTIVE ACTION: Complete the emergency response plan and procedures to include all required content and submit electronically in the California Environmental Reporting System (CERS). |
| Violation Division: | Los Angeles County Fire Department |
| Violation Program: | HMRRP |
| Violation Source: | CERS |
| Site ID: | 404178 |
| Site Name: | TOV CHEVRON |
| Violation Date: | 11-28-2017 |
| Citation: | 23 CCR 16 2641(h) - California Code of Regulations, Title 23, Chapter 16, Section(s) 2641(h) |
| Violation Description: | Failure to have an approved UST Monitoring Plan. |
| Violation Notes: | Not reported |
| Violation Division: | Los Angeles County Department of Public Works |
| Violation Program: | UST |
| Violation Source: | CERS |
| Site ID: | 404178 |
| Site Name: | TOV CHEVRON |
| Violation Date: | 12-28-2017 |
| Citation: | HSC 6.95 25508.2 - California Health and Safety Code, Chapter 6.95, Section(s) 25508.2 |
| Violation Description: | Failure to annually review and electronically certify that the business plan is complete and accurate on or before the annual due date. |
| Violation Notes: | Returned to compliance on 04/24/2018. OBSERVATION: The business failed to electronically submit and certify that the business plan is complete, accurate, and in compliance with EPCRA on or before the annual due date. The CERS information that was submitted on 3/9/17 was missing information and was not accepted by this division. Comments were included that explained what information was missing or |

Map ID
Direction
Distance
Elevation

MAP FINDINGS

Site

Database(s)

EDR ID Number
EPA ID Number

TOV CHEVRON (Continued)

S109691136

inaccurate. CORRECTIVE ACTION: Electronically submit and certify that the business plan is complete, accurate, and in compliance with EPCRA within 30 days.

Violation Division: Los Angeles County Fire Department
Violation Program: HMRRP
Violation Source: CERS

Site ID: 404178
Site Name: TOV CHEVRON
Violation Date: 11-28-2017
Citation: HSC 6.75 25299.30-25299.34 - California Health and Safety Code, Chapter 6.75, Section(s) 25299.30-25299.34

Violation Description: Failure to submit and maintain complete and current Certification of Financial Responsibility or other mechanism of financial assurance.

Violation Notes: Not reported
Violation Division: Los Angeles County Department of Public Works
Violation Program: UST
Violation Source: CERS

Site ID: 404178
Site Name: TOV CHEVRON
Violation Date: 12-28-2017
Citation: HSC 6.5 25123.3(h)(1) - California Health and Safety Code, Chapter 6.5, Section(s) 25123.3(h)(1)

Violation Description: Failure to send hazardous waste offsite for treatment, storage, or disposal within 180 days (or 270 days if waste is transported over 200 miles) for a generator who generates less than 1000 kilogram per month if all of the following conditions are met: (1) The quantity of hazardous waste accumulated onsite never exceeds 6,000 kilograms. (2) The generator complies with the requirements of 40 Code of Federal Regulations section 262.34(d), (e) and (f). (3) The generator does not hold acutely hazardous waste or extremely hazardous waste in an amount greater than one kilogram for more than 90 days.

Violation Notes: Returned to compliance on 05/07/2018. OBSERVATION: 3 x 30-gallon drums of waste car wash soap that contained a total of ~30 gallons total, were located in the outside storage area along South side of building, and 4 x 30-gallon drums of old discarded car wash soap stored for approximately 2 years in the room adjacent to the car wash tunnel. All drums were observed with no accumulation start dates and a manifest/receipt demonstrating disposal within the past 180 days was not available. CORRECTIVE ACTION: Dispose of all old waste car wash soap and submit a copy of the manifest/receipt to the division.

Violation Division: Los Angeles County Fire Department
Violation Program: HW
Violation Source: CERS

Site ID: 404178
Site Name: TOV CHEVRON
Violation Date: 07-02-2015
Citation: 23 CCR 16 2712(i) - California Code of Regulations, Title 23, Chapter 16, Section(s) 2712(i)

Violation Description: Failure to maintain on site an approved monitoring plan.

Violation Notes: Not reported
Violation Division: Los Angeles County Department of Public Works
Violation Program: UST
Violation Source: CERS

Map ID
Direction
Distance
Elevation

MAP FINDINGS

Site

Database(s)

EDR ID Number
EPA ID Number

TOV CHEVRON (Continued)

S109691136

Site ID: 404178
Site Name: TOV CHEVRON
Violation Date: 11-28-2017
Citation: 23 CCR 16 2637(e) - California Code of Regulations, Title 23, Chapter 16, Section(s) 2637(e)
Violation Description: Failure to submit a copy of the secondary containment test results to the UPA within 30 days after the test.
Violation Notes: Not reported
Violation Division: Los Angeles County Department of Public Works
Violation Program: UST
Violation Source: CERS

Site ID: 404178
Site Name: TOV CHEVRON
Violation Date: 12-10-2018
Citation: 23 CCR 16 2715(a)(2) - California Code of Regulations, Title 23, Chapter 16, Section(s) 2715(a)(2)
Violation Description: Failure to submit the G Underground Storage Tank Statement of Understanding and Compliance Form.G
Violation Notes: Not reported
Violation Division: Los Angeles County Department of Public Works
Violation Program: UST
Violation Source: CERS

Site ID: 404178
Site Name: TOV CHEVRON
Violation Date: 11-28-2017
Citation: 23 CCR 16 2638(d) - California Code of Regulations, Title 23, Chapter 16, Section(s) 2638(d)
Violation Description: Failure to submit the Annual Monitoring System Certification Form to the UPA within 30 days of completion of the test.
Violation Notes: Not reported
Violation Division: Los Angeles County Department of Public Works
Violation Program: UST
Violation Source: CERS

Site ID: 404178
Site Name: TOV CHEVRON
Violation Date: 11-28-2017
Citation: 23 CCR 16 2712(f) - California Code of Regulations, Title 23, Chapter 16, Section(s) 2712(f)
Violation Description: Failure to implement the corrections specified in the inspection report within 30 calendar days of receiving an inspection report from either the UPA or special inspector.
Violation Notes: Not reported
Violation Division: Los Angeles County Department of Public Works
Violation Program: UST
Violation Source: CERS

Site ID: 404178
Site Name: TOV CHEVRON
Violation Date: 12-10-2018
Citation: 23 CCR 16 2712(b)(1)(G) - California Code of Regulations, Title 23, Chapter 16, Section(s) 2712(b)(1)(G)
Violation Description: Failure to comply with one or more of the following overflow prevention equipment requirements: Alert the transfer operator when the tank is 90 percent full by restricting the flow into the tank or

Map ID
Direction
Distance
Elevation

MAP FINDINGS

Site

Database(s)

EDR ID Number
EPA ID Number

TOV CHEVRON (Continued)

S109691136

triggering an audible and visual alarm; or Restrict delivery of flow to the tank at least 30 minutes before the tank overfills, provided the restriction occurs when the tank is filled to no more than 95 percent of capacity; and activate an audible alarm at least five minutes before the tank overfills; or Provide positive shut-off of flow to the tank when the tank is filled to no more than 95 percent of capacity; or Provide positive shut-off of flow to the tank so that none of the fittings located on the top of the tank are exposed to product due to overfilling. Install/retrofit overfill prevention equipment that does not use flow restrictors on vent piping to meet overfill prevention equipment requirements when the overfill prevention equipment is installed, repaired, or replaced on and after October 1, - 2018. For USTs installed before October 1, 2018, perform an inspection by October 13, 2018 and every 36 months thereafter. For USTs installed on and after October- 1, - 2018, perform an inspection at installation and every 36 months thereafter. Inspected within 30 days after a repair to the overfill prevention equipment. Inspected using an applicable manufacturer guidelines, industry codes, engineering standards, or a method approved by a professional engineer. Inspected by a certified UST service technician. Maintain records of overfill prevention equipment inspection for 36 months.

Violation Notes:

Violation Division:

Violation Program:

Violation Source:

Not reported

Los Angeles County Department of Public Works

UST

CERS

Site ID:

Site Name:

Violation Date:

Citation:

404178

TOV CHEVRON

11-28-2017

HSC 6.7 25284, 25286 - California Health and Safety Code, Chapter 6.7, Section(s) 25284, 25286

Violation Description:

Failure to submit a complete and accurate application for a permit to operate a UST, or for renewal of the permit.

Violation Notes:

Violation Division:

Violation Program:

Violation Source:

Not reported

Los Angeles County Department of Public Works

UST

CERS

Site ID:

Site Name:

Violation Date:

Citation:

404178

TOV CHEVRON

12-28-2017

HSC 6.95 Multiple - California Health and Safety Code, Chapter 6.95, Section(s) Multiple

Violation Description:

Business Plan Program - Operations/Maintenance - General

Violation Notes:

Returned to compliance on 03/12/2018. OBSERVATION: Observed 4 x 30-gallon empty drums that previously contained car wash chemicals stored in the room adjacent to the car wash tunnel. Drums were not labeled and did not have the date they were emptied. CORRECTIVE ACTION: Each empty container larger than 5 gallons that previously held a hazardous material must be marked with the date it was emptied and be shipped for recycling, reconditioning, or reclamation of its scrap value G or managed on site in such a manner G within one year of being emptied. 22 CCR 66261.7

Violation Division:

Violation Program:

Violation Source:

Los Angeles County Fire Department

HMRRP

CERS

Map ID
Direction
Distance
Elevation

MAP FINDINGS

Site

Database(s)

EDR ID Number
EPA ID Number

TOV CHEVRON (Continued)

S109691136

Site ID: 404178
Site Name: TOV CHEVRON
Violation Date: 12-10-2018
Citation: 23 CCR 16 2712 - California Code of Regulations, Title 23, Chapter 16, Section(s) 2712
Violation Description: Failure to comply with any of the applicable requirements of the permit issued for the operation of the UST system.
Violation Notes: Not reported
Violation Division: Los Angeles County Department of Public Works
Violation Program: UST
Violation Source: CERS

Site ID: 404178
Site Name: TOV CHEVRON
Violation Date: 12-10-2018
Citation: 23 CCR 16 2716(a) through (e) - California Code of Regulations, Title 23, Chapter 16, Section(s) 2716(a) through (e)
Violation Description: For designated operator (DO) monthly inspections conducted before October 1, 2018, failure to comply with one or more of the following requirements: Be performed by an ICC certified DO. Inspect monthly alarm history report, check that alarms are documented and responded to appropriately, and attach a copy. Inspect for the presence of liquid/debris in spill containers. Inspect for the presence of liquid/debris in under dispenser containment (UDC) and ensure that the monitoring equipment is positioned correctly. Inspect for liquid or debris in containment sumps where an alarm occurred with no service visit. Check that all testing and maintenance has been completed and documented. Verify that all facility employees have been trained in accordance with 23 CCR 2715(c). For designated operator (DO) 30 day inspections conducted on and after October 1, 2018, failure to conduct the designated UST operator visual inspection at least once every 30 days.
Violation Notes: Not reported
Violation Division: Los Angeles County Department of Public Works
Violation Program: UST
Violation Source: CERS

Site ID: 404178
Site Name: TOV CHEVRON
Violation Date: 12-10-2018
Citation: HSC 6.7 25284, 25286 - California Health and Safety Code, Chapter 6.7, Section(s) 25284, 25286
Violation Description: Failure to submit a complete and accurate application for a permit to operate a UST, or for renewal of the permit.
Violation Notes: Not reported
Violation Division: Los Angeles County Department of Public Works
Violation Program: UST
Violation Source: CERS

Site ID: 404178
Site Name: TOV CHEVRON
Violation Date: 11-28-2017
Citation: 23 CCR 16 2715(f)(2) - California Code of Regulations, Title 23, Chapter 16, Section(s) 2715(f)(2)
Violation Description: Failure to obtain approval from the UPA for a training program at an unstaffed facility and/or implement the approved training program.
Violation Notes: Not reported

Map ID
Direction
Distance
Elevation

MAP FINDINGS

Site

Database(s)

EDR ID Number
EPA ID Number

TOV CHEVRON (Continued)

S109691136

Violation Division: Los Angeles County Department of Public Works
Violation Program: UST
Violation Source: CERS

Site ID: 404178
Site Name: TOV CHEVRON
Violation Date: 07-02-2015
Citation: HSC 6.7 25286(a) - California Health and Safety Code, Chapter 6.7, Section(s) 25286(a)
Violation Description: Failure to submit an complete and accurate application for a permit to operate an underground storage tank, or for renewal of the permit.
Violation Notes: Not reported
Violation Division: Los Angeles County Department of Public Works
Violation Program: UST
Violation Source: CERS

Site ID: 404178
Site Name: TOV CHEVRON
Violation Date: 12-10-2018
Citation: 23 CCR 16 2715(c)(4) - California Code of Regulations, Title 23, Chapter 16, Section(s) 2715(c)(4)
Violation Description: Failure to maintain a list of employees trained by the designated operator on-site or off-site at a readily available location, if approved by the UPA. For training that occurs on or after October 1, 2018, failure to maintain a copy of the "Facility Employee Training Certificate" on-site or off-site at a readily available location, if approved by the UPA.
Violation Notes: Not reported
Violation Division: Los Angeles County Department of Public Works
Violation Program: UST
Violation Source: CERS

Site ID: 404178
Site Name: TOV CHEVRON
Violation Date: 11-30-2016
Citation: HSC 6.75 25299.30-25299.34 - California Health and Safety Code, Chapter 6.75, Section(s) 25299.30-25299.34
Violation Description: Failure to submit and maintain complete and current Certification of Financial Responsibility or other mechanism of financial assurance.
Violation Notes: Not reported
Violation Division: Los Angeles County Department of Public Works
Violation Program: UST
Violation Source: CERS

Site ID: 404178
Site Name: TOV CHEVRON
Violation Date: 12-10-2018
Citation: 23 CCR 16 2712(i), 2632(d)(2), 2634(e), 2641(h) - California Code of Regulations, Title 23, Chapter 16, Section(s) 2712(i), 2632(d)(2), 2634(e), 2641(h)
Violation Description: Failure to submit a current UST Response Plan available on site.
Violation Notes: Not reported
Violation Division: Los Angeles County Department of Public Works
Violation Program: UST
Violation Source: CERS

Site ID: 404178

Map ID
Direction
Distance
Elevation

MAP FINDINGS

Site

Database(s)

EDR ID Number
EPA ID Number

TOV CHEVRON (Continued)

S109691136

Site Name: TOV CHEVRON
Violation Date: 11-30-2016
Citation: 23 CCR 16 2638(d) - California Code of Regulations, Title 23, Chapter 16, Section(s) 2638(d)
Violation Description: Failure to submit the Annual Monitoring System Certification Form to the CUPA within 30 days of completion of the test.
Violation Notes: Not reported
Violation Division: Los Angeles County Department of Public Works
Violation Program: UST
Violation Source: CERS

Site ID: 404178
Site Name: TOV CHEVRON
Violation Date: 06-10-2015
Citation: HSC 6.95 25508(a)(1) - California Health and Safety Code, Chapter 6.95, Section(s) 25508(a)(1)
Violation Description: Failure to complete and electronically submit a site map with all required content.
Violation Notes: Returned to compliance on 12/28/2017. OBSERVATION: The annotated site map has not been completed and submitted to the CUPA. CORRECTIVE ACTION: Complete an annotated site map and submit electronically in the California Environmental Reporting System (CERS).
Violation Division: Los Angeles County Fire Department
Violation Program: HMRRP
Violation Source: CERS

Site ID: 404178
Site Name: TOV CHEVRON
Violation Date: 07-02-2015
Citation: 23 CCR 16 2638 - California Code of Regulations, Title 23, Chapter 16, Section(s) 2638
Violation Description: Failure to test leak detection equipment as required every 12 months (VPH, sensor, LLD, ATG, etc.) and/or submit monitoring system certification to the CUPA within 30 days of completion of the test
Violation Notes: Not reported
Violation Division: Los Angeles County Department of Public Works
Violation Program: UST
Violation Source: CERS

Evaluation:
Eval General Type: Compliance Evaluation Inspection
Eval Date: 07-02-2015
Violations Found: Yes
Eval Type: Routine done by local agency
Eval Notes: SEC.CONT.TEST FAILURES/DSL TANK NOT IN OPERATION/CERS SUBMITTAL OF 1 1/03/14 IS NOT ACCEPTED.
Eval Division: Los Angeles County Department of Public Works
Eval Program: UST
Eval Source: CERS

Eval General Type: Other/Unknown
Eval Date: 07-26-2016
Violations Found: No
Eval Type: Other, not routine, done by local agency
Eval Notes: Not reported
Eval Division: Los Angeles County Fire Department
Eval Program: HMRRP

Map ID
Direction
Distance
Elevation

MAP FINDINGS

Site

Database(s)

EDR ID Number
EPA ID Number

TOV CHEVRON (Continued)

S109691136

| | |
|--------------------|--|
| Eval Source: | CERS |
| Eval General Type: | Other/Unknown |
| Eval Date: | 09-15-2016 |
| Violations Found: | No |
| Eval Type: | Other, not routine, done by local agency |
| Eval Notes: | Not reported |
| Eval Division: | Los Angeles County Fire Department |
| Eval Program: | HMRRP |
| Eval Source: | CERS |
| Eval General Type: | Compliance Evaluation Inspection |
| Eval Date: | 11-28-2017 |
| Violations Found: | Yes |
| Eval Type: | Routine done by local agency |
| Eval Notes: | NEED FRCT, TRAINLOG, OSDO UPDATES/MUST UPLOAD CORRECTED COPY OF CERS, MON. CERT. OF 11 28 17 IS NOT SUBMITTED/ISSUE NOV |
| Eval Division: | Los Angeles County Department of Public Works |
| Eval Program: | UST |
| Eval Source: | CERS |
| Eval General Type: | Compliance Evaluation Inspection |
| Eval Date: | 12-19-2019 |
| Violations Found: | No |
| Eval Type: | Routine done by local agency |
| Eval Notes: | MISSING CURRENT OVERFILL PREVENTION EQUIPMENT INSPECTION RESULTS. MISSING ENHANCED LEAK DETECTION TEST RESULTS FOR TANK 5. CERS UST SUBM |
| Eval Division: | Los Angeles County Department of Public Works |
| Eval Program: | UST |
| Eval Source: | CERS |
| Eval General Type: | Compliance Evaluation Inspection |
| Eval Date: | 12-28-2017 |
| Violations Found: | Yes |
| Eval Type: | Routine done by local agency |
| Eval Notes: | Mirza Cash, Assistant Manager |
| Eval Division: | Los Angeles County Fire Department |
| Eval Program: | HMRRP |
| Eval Source: | CERS |
| Eval General Type: | Other/Unknown |
| Eval Date: | 01-14-2016 |
| Violations Found: | No |
| Eval Type: | Other, not routine, done by local agency |
| Eval Notes: | Not reported |
| Eval Division: | Los Angeles County Fire Department |
| Eval Program: | HMRRP |
| Eval Source: | CERS |
| Eval General Type: | Other/Unknown |
| Eval Date: | 03-12-2018 |
| Violations Found: | No |
| Eval Type: | Other, not routine, done by local agency |
| Eval Notes: | Mirza Cash, Assistant Manager |
| Eval Division: | Los Angeles County Fire Department |
| Eval Program: | HW |
| Eval Source: | CERS |

Map ID
Direction
Distance
Elevation

MAP FINDINGS

Site

Database(s)

EDR ID Number
EPA ID Number

TOV CHEVRON (Continued)

S109691136

| | |
|--------------------|--|
| Eval General Type: | Other/Unknown |
| Eval Date: | 05-07-2018 |
| Violations Found: | No |
| Eval Type: | Other, not routine, done by local agency |
| Eval Notes: | Not reported |
| Eval Division: | Los Angeles County Fire Department |
| Eval Program: | HW |
| Eval Source: | CERS |
| Eval General Type: | Compliance Evaluation Inspection |
| Eval Date: | 06-09-2015 |
| Violations Found: | Yes |
| Eval Type: | Routine done by local agency |
| Eval Notes: | Eli Mobasser/ Manager |
| Eval Division: | Los Angeles County Fire Department |
| Eval Program: | HMRRP |
| Eval Source: | CERS |
| Eval General Type: | Other/Unknown |
| Eval Date: | 10-29-2015 |
| Violations Found: | No |
| Eval Type: | Other, not routine, done by local agency |
| Eval Notes: | PROPER SAMPLING PROCEDURES FOLLOWED. NO HYDROCARBON ODORS/SOIL DISCOLORATION OBSERVED. 9 SAMPLES TAKEN IN ALL. |
| Eval Division: | Los Angeles County Department of Public Works |
| Eval Program: | UST |
| Eval Source: | CERS |
| Eval General Type: | Compliance Evaluation Inspection |
| Eval Date: | 11-30-2016 |
| Violations Found: | Yes |
| Eval Type: | Routine done by local agency |
| Eval Notes: | MISSING CTLS FROM TESTING CONDUCTED ON 9/11/14 AND 12/3/15. MISSING SCTR FROM TESTING CONDUCTED ON 12/3/15. MISSING CURRENT OSDO, FRCT. |
| Eval Division: | Los Angeles County Department of Public Works |
| Eval Program: | UST |
| Eval Source: | CERS |
| Eval General Type: | Compliance Evaluation Inspection |
| Eval Date: | 12-10-2018 |
| Violations Found: | Yes |
| Eval Type: | Routine done by local agency |
| Eval Notes: | PAST DUE: CTLS/OVFL. DES OP AND EMP TRN NOT DONE ON CORRECT FORMS. DOES NOT MATCH APPROVED PLANS.ALARM HIST NOT PROPERLY PRINTING FRM VR |
| Eval Division: | Los Angeles County Department of Public Works |
| Eval Program: | UST |
| Eval Source: | CERS |
| Eval General Type: | Compliance Evaluation Inspection |
| Eval Date: | 12-28-2017 |
| Violations Found: | Yes |
| Eval Type: | Routine done by local agency |
| Eval Notes: | Mirza Cash, Assistant Manager |
| Eval Division: | Los Angeles County Fire Department |
| Eval Program: | HW |
| Eval Source: | CERS |

Map ID
Direction
Distance
Elevation

MAP FINDINGS

Site

Database(s)

EDR ID Number
EPA ID Number

TOV CHEVRON (Continued)

S109691136

| | |
|--------------------|--|
| Eval General Type: | Other/Unknown |
| Eval Date: | 01-14-2016 |
| Violations Found: | No |
| Eval Type: | Other, not routine, done by local agency |
| Eval Notes: | Not reported |
| Eval Division: | Los Angeles County Fire Department |
| Eval Program: | HW |
| Eval Source: | CERS |
| Eval General Type: | Other/Unknown |
| Eval Date: | 03-12-2018 |
| Violations Found: | No |
| Eval Type: | Other, not routine, done by local agency |
| Eval Notes: | Mirza Cash, Assistant Manager |
| Eval Division: | Los Angeles County Fire Department |
| Eval Program: | HMRRP |
| Eval Source: | CERS |
| Eval General Type: | Other/Unknown |
| Eval Date: | 04-24-2018 |
| Violations Found: | No |
| Eval Type: | Other, not routine, done by local agency |
| Eval Notes: | Eli Mobasser, Owner |
| Eval Division: | Los Angeles County Fire Department |
| Eval Program: | HMRRP |
| Eval Source: | CERS |
| Eval General Type: | Other/Unknown |
| Eval Date: | 04-24-2018 |
| Violations Found: | No |
| Eval Type: | Other, not routine, done by local agency |
| Eval Notes: | Eli Mobasser, Owner |
| Eval Division: | Los Angeles County Fire Department |
| Eval Program: | HW |
| Eval Source: | CERS |
| Eval General Type: | Compliance Evaluation Inspection |
| Eval Date: | 06-09-2015 |
| Violations Found: | Yes |
| Eval Type: | Routine done by local agency |
| Eval Notes: | Eli Mobasser/ Manager eft.gas@gmail.com |
| Eval Division: | Los Angeles County Fire Department |
| Eval Program: | HW |
| Eval Source: | CERS |

| | |
|----------------------|----------------------------------|
| Coordinates: | |
| Site ID: | 404178 |
| Facility Name: | TOV CHEVRON |
| Env Int Type Code: | HMBP |
| Program ID: | 10267603 |
| Coord Name: | Not reported |
| Ref Point Type Desc: | Center of a facility or station. |
| Latitude: | 34.703630 |
| Longitude: | -118.165440 |

Affiliation:

Map ID
Direction
Distance
Elevation

MAP FINDINGS

Site

Database(s)

EDR ID Number
EPA ID Number

TOV CHEVRON (Continued)

S109691136

Affiliation Type Desc: Legal Owner
Entity Name: B&H 26 Inc.
Entity Title: Not reported
Affiliation Address: 1860 West Ave I
Affiliation City: Lancaster
Affiliation State: CA
Affiliation Country: United States
Affiliation Zip: 93534-1339
Affiliation Phone: (818) 232-1734

Affiliation Type Desc: Operator
Entity Name: ELI MOBASSER
Entity Title: Not reported
Affiliation Address: Not reported
Affiliation City: Not reported
Affiliation State: Not reported
Affiliation Country: Not reported
Affiliation Zip: Not reported
Affiliation Phone: (818) 232-1734

Affiliation Type Desc: UST Tank Operator
Entity Name: B&H 26 INC
Entity Title: Not reported
Affiliation Address: 1860 w. ave i
Affiliation City: lancaster
Affiliation State: ca
Affiliation Country: United States
Affiliation Zip: 93534
Affiliation Phone: (661) 942-3917

Affiliation Type Desc: Document Preparer
Entity Name: eli mobasser
Entity Title: Not reported
Affiliation Address: Not reported
Affiliation City: Not reported
Affiliation State: Not reported
Affiliation Country: Not reported
Affiliation Zip: Not reported
Affiliation Phone: Not reported

Affiliation Type Desc: Environmental Contact
Entity Name: ELI MOBASSER
Entity Title: Not reported
Affiliation Address: 1860 W. Ave I
Affiliation City: Lancaster
Affiliation State: CA
Affiliation Country: Not reported
Affiliation Zip: 93534-1339
Affiliation Phone: Not reported

Affiliation Type Desc: Facility Mailing Address
Entity Name: Mailing Address
Entity Title: Not reported
Affiliation Address: 1860 West Ave I
Affiliation City: Lancaster
Affiliation State: CA
Affiliation Country: Not reported

Map ID
Direction
Distance
Elevation

MAP FINDINGS

Site

Database(s)

EDR ID Number
EPA ID Number

TOV CHEVRON (Continued)

S109691136

| | |
|------------------------|-------------------------|
| Affiliation Zip: | 93534-1339 |
| Affiliation Phone: | Not reported |
| Affiliation Type Desc: | UST Tank Owner |
| Entity Name: | B&H 26 INC |
| Entity Title: | Not reported |
| Affiliation Address: | 1860 w. ave i |
| Affiliation City: | lancaster |
| Affiliation State: | ca |
| Affiliation Country: | United States |
| Affiliation Zip: | 93534 |
| Affiliation Phone: | (661) 942-3917 |
| Affiliation Type Desc: | Identification Signer |
| Entity Name: | eli mobasser |
| Entity Title: | operator |
| Affiliation Address: | Not reported |
| Affiliation City: | Not reported |
| Affiliation State: | Not reported |
| Affiliation Country: | Not reported |
| Affiliation Zip: | Not reported |
| Affiliation Phone: | Not reported |
| Affiliation Type Desc: | UST Permit Applicant |
| Entity Name: | ELI MOBASSER |
| Entity Title: | SECRTERY |
| Affiliation Address: | Not reported |
| Affiliation City: | Not reported |
| Affiliation State: | Not reported |
| Affiliation Country: | Not reported |
| Affiliation Zip: | Not reported |
| Affiliation Phone: | (661) 942-3917 |
| Affiliation Type Desc: | CUPA District |
| Entity Name: | Los Angeles County Fire |
| Entity Title: | Not reported |
| Affiliation Address: | 5825 Rickenbacker Road |
| Affiliation City: | Commerce |
| Affiliation State: | CA |
| Affiliation Country: | Not reported |
| Affiliation Zip: | 90040-3027 |
| Affiliation Phone: | (323) 890-4045 |
| Affiliation Type Desc: | Parent Corporation |
| Entity Name: | TOV CHEVRON |
| Entity Title: | Not reported |
| Affiliation Address: | Not reported |
| Affiliation City: | Not reported |
| Affiliation State: | Not reported |
| Affiliation Country: | Not reported |
| Affiliation Zip: | Not reported |
| Affiliation Phone: | Not reported |
| Affiliation Type Desc: | Property Owner |
| Entity Name: | B&H 26 inc. |
| Entity Title: | Not reported |
| Affiliation Address: | 1860 W. Ave I |

Map ID
Direction
Distance
Elevation

MAP FINDINGS

Site

Database(s)

EDR ID Number
EPA ID Number

TOV CHEVRON (Continued)

S109691136

Affiliation City: Lancaster
Affiliation State: CA
Affiliation Country: United States
Affiliation Zip: 93534-1339
Affiliation Phone: (661) 942-3917

Affiliation Type Desc: UST Property Owner Name
Entity Name: B&H 26 INC
Entity Title: Not reported
Affiliation Address: 1860 w. ave i
Affiliation City: lancaster
Affiliation State: ca
Affiliation Country: United States
Affiliation Zip: 93534
Affiliation Phone: (661) 942-3917

C7
NNW
< 1/8
0.059 mi.
309 ft.
Relative:
Lower
Actual:
2328 ft.

91274
1860 W AVE I
LANCASTER, CA 93534
Site 2 of 9 in cluster C

HIST UST **S113176574**
N/A

HIST UST:
Name: 91274
Address: 1860 W AVE I
City,State,Zip: LANCASTER, CA 93534
File Number: 00026C57
URL: <http://geotracker.waterboards.ca.gov/ustpdfs/pdf/00026C57.pdf>
Region: Not reported
Facility ID: Not reported
Facility Type: Not reported
Other Type: Not reported
Contact Name: Not reported
Telephone: Not reported
Owner Name: Not reported
Owner Address: Not reported
Owner City,St,Zip: Not reported
Total Tanks: Not reported

Tank Num: Not reported
Container Num: Not reported
Year Installed: Not reported
Tank Capacity: Not reported
Tank Used for: Not reported
Type of Fuel: Not reported
Container Construction Thickness: Not reported
Leak Detection: Not reported

[Click here for Geo Tracker PDF:](#)

Map ID
Direction
Distance
Elevation

MAP FINDINGS

Site

Database(s)

EDR ID Number
EPA ID Number

C8
NNW
< 1/8
0.059 mi.
309 ft.
Site 3 of 9 in cluster C

HIST UST **U001586641**
N/A

Relative:
Lower

HIST UST:

Actual:
2328 ft.

Name: 91274
Address: 1860 W AVENUE I
City,State,Zip: LANCASTER, CA 93534
File Number: Not reported
URL: Not reported
Region: STATE
Facility ID: 00000062019
Facility Type: Gas Station
Other Type: Not reported
Contact Name: BALMER,J E
Telephone: 8059423917
Owner Name: CHEVRON U.S.A. INC.
Owner Address: 575 MARKET
Owner City,St,Zip: SAN FRANCISCO, CA 94105
Total Tanks: 0004

Tank Num: 001
Container Num: 1
Year Installed: Not reported
Tank Capacity: 00001000
Tank Used for: WASTE
Type of Fuel: Not reported
Container Construction Thickness: 0000250
Leak Detection: Stock Inventor

Tank Num: 002
Container Num: 2
Year Installed: Not reported
Tank Capacity: 00010000
Tank Used for: PRODUCT
Type of Fuel: Not reported
Container Construction Thickness: 0000250
Leak Detection: Stock Inventor

Tank Num: 003
Container Num: 3
Year Installed: Not reported
Tank Capacity: 00010000
Tank Used for: PRODUCT
Type of Fuel: Not reported
Container Construction Thickness: 0000250
Leak Detection: Stock Inventor

Tank Num: 004
Container Num: 4
Year Installed: Not reported
Tank Capacity: 00010000
Tank Used for: PRODUCT
Type of Fuel: Not reported
Container Construction Thickness: 0000250
Leak Detection: Stock Inventor

Map ID
Direction
Distance
Elevation

MAP FINDINGS

EDR ID Number
EPA ID Number

C9
NNW
< 1/8
0.059 mi.
309 ft.

TOV CHEVRON
1860 W AVENUE I
LANCASTER, CA 93534

RCRA NonGen / NLR
FINDS

1005441253
CAR000117168

Site 4 of 9 in cluster C

Relative:
Lower

RCRA NonGen / NLR:

Actual:
2328 ft.

Date form received by agency: 2013-03-13 00:00:00.0
Facility name: CHEVRON STA NO 91274
Facility address: 1860 W AVENUE I
LANCASTER, CA 93534
EPA ID: CAR000117168
Mailing address: PO BOX 6004
SAN RAMON, CA 94583
Contact: KATHY NORRIS SLUSHER
Contact address: PO BOX 6004
SAN RAMON, CA 94583
Contact country: US
Contact telephone: 877-386-6044
Contact email: NAWTDESK@CHEVRON.COM
EPA Region: 09
Classification: Non-Generator
Description: Handler: Non-Generators do not presently generate hazardous waste

Owner/Operator Summary:

Owner/operator name: KATHY NORRIS SLUSHER
Owner/operator address: Not reported
Not reported
Owner/operator country: US
Owner/operator telephone: Not reported
Owner/operator email: Not reported
Owner/operator fax: Not reported
Owner/operator extension: Not reported
Legal status: Private
Owner/Operator Type: Operator
Owner/Op start date: 1974-05-15 00:00:00.
Owner/Op end date: Not reported

Owner/operator name: CHEVRON USA
Owner/operator address: PO BOX 6004
SAN RAMON, CA 94583
Owner/operator country: US
Owner/operator telephone: 877-386-6044
Owner/operator email: Not reported
Owner/operator fax: Not reported
Owner/operator extension: Not reported
Legal status: Private
Owner/Operator Type: Owner
Owner/Op start date: 1974-05-15 00:00:00.
Owner/Op end date: Not reported

Handler Activities Summary:

U.S. importer of hazardous waste: No
Mixed waste (haz. and radioactive): No
Recycler of hazardous waste: No
Transporter of hazardous waste: No
Treater, storer or disposer of HW: No
Underground injection activity: No

Map ID
Direction
Distance
Elevation

MAP FINDINGS

Site

Database(s)

EDR ID Number
EPA ID Number

TOV CHEVRON (Continued)

1005441253

On-site burner exemption: No
Furnace exemption: No
Used oil fuel burner: No
Used oil processor: No
Used oil refiner: No
Used oil fuel marketer to burner: No
Used oil Specification marketer: No
Used oil transfer facility: No
Used oil transporter: No

Historical Generators:

Date form received by agency: 2004-02-23 00:00:00.0
Site name: CHEVRON 92174
Classification: Small Quantity Generator

Date form received by agency: 2004-02-23 00:00:00.0
Site name: CHEVRON 92174
Classification: Large Quantity Generator

Date form received by agency: 2002-05-16 00:00:00.0
Site name: CHEVRON STATION 91274
Classification: Small Quantity Generator

Hazardous Waste Summary:

. Waste code: D001
. Waste name: IGNITABLE WASTE

. Waste code: D018
. Waste name: BENZENE

Violation Status: No violations found

FINDS:

Registry ID: 110058258488

Click Here:

Environmental Interest/Information System:
STATE MASTER

[Click this hyperlink](#) while viewing on your computer to access
additional FINDS: detail in the EDR Site Report.

C10
NNW
< 1/8
0.059 mi.
309 ft.
AVE 1 CHEVRON
1860 W AVE I
LANCASTER, CA 93534
Site 5 of 9 in cluster C

Relative: EDR Hist Auto
Lower

Actual:
2328 ft.

| Year: | Name: | Type: |
|-------|---------------|---------------------------|
| 1989 | AVE I CHEVRON | Gasoline Service Stations |
| 1991 | AVE I CHEVRON | Gasoline Service Stations |
| 1992 | AVE I CHEVRON | Gasoline Service Stations |
| 1993 | AVE I CHEVRON | Gasoline Service Stations |
| 1994 | AVE 1 CHEVRON | Not reported |
| 1994 | AVE I CHEVRON | Gasoline Service Stations |

EDR Hist Auto **1008996589**
N/A

Map ID
Direction
Distance
Elevation

MAP FINDINGS

Site

Database(s)

EDR ID Number
EPA ID Number

AVE 1 CHEVRON (Continued)

1008996589

| | | |
|------|------------------------------|--------------------------------|
| 1995 | AVE I CHEVRON | Gasoline Service Stations |
| 1996 | AVE I CHEVRON | Gasoline Service Stations |
| 1997 | AVE I CHEVRON | Gasoline Service Stations |
| 1998 | AVE I CHEVRON | Gasoline Service Stations |
| 1999 | AVE I CHEVRON | Gasoline Service Stations |
| 2000 | AVE I CHEVRON | Gasoline Service Stations |
| 2001 | CAILLIER ROBERT | Gasoline Service Stations |
| 2002 | CAILLIER ROBERT | Gasoline Service Stations |
| 2003 | CAILLIER ROBERT | Gasoline Service Stations |
| 2004 | B&H 26 INC | Gasoline Service Stations |
| 2005 | B&H 26 INC | Gasoline Service Stations |
| 2006 | B&H 26 INC | Gasoline Service Stations |
| 2007 | B&H 26 INC | Gasoline Service Stations |
| 2008 | B&H 26 INC | Gasoline Service Stations |
| 2008 | KIIS FGF CHEVRN LANCSTR KIIS | Gasoline Service Stations, NEC |
| 2009 | KIIS FGF CHEVRN LANCSTR KIIS | Gasoline Service Stations, NEC |
| 2009 | B&H 26 INC | Gasoline Service Stations |
| 2010 | B&H 26 INC | Gasoline Service Stations |
| 2010 | KIIS FGF CHEVRN LANCSTR KIIS | Gasoline Service Stations, NEC |
| 2011 | KIIS FGF CHEVRN LANCSTR KIIS | Gasoline Service Stations, NEC |
| 2011 | B&H 26 INC | Gasoline Service Stations |
| 2012 | B&H 26 INC | Gasoline Service Stations |
| 2012 | KIIS FGF CHEVRN LANCSTR KIIS | Gasoline Service Stations, NEC |
| 2013 | KIIS FGF CHEVRN LANCSTR KIIS | Gasoline Service Stations, NEC |
| 2013 | B&H 26 INC | Gasoline Service Stations |
| 2014 | KIIS FGF CHEVRN LANCSTR KIIS | Gasoline Service Stations, NEC |
| 2014 | B&H 26 INC | Gasoline Service Stations, NEC |

C11
NNW
< 1/8
0.059 mi.
309 ft.

TOV CHEVRON
1860 W AVENUE I
LANCASTER, CA 93534
Site 6 of 9 in cluster C

UST U004265162
N/A

Relative:
Lower

UST:

Actual:
2328 ft.

Name: TOV CHEVRON
Address: 1860 W AVENUE I
City,State,Zip: LANCASTER, CA 93534
Facility ID: LACoFA0004136
Permitting Agency: Los Angeles County Fire Department
Latitude: 34.70363
Longitude: -118.16544

C12
NNW
< 1/8
0.059 mi.
309 ft.

CHEVRON USA SS 091274
1860 W AVENUE I
LANCASTER, CA 93534
Site 7 of 9 in cluster C

UST U004050614
N/A

Relative:
Lower

UST:

Actual:
2328 ft.

Name: CHEVRON USA SS 091274
Address: 1860 W AVENUE I
City,State,Zip: LANCASTER, CA 93534
Facility ID: 787
Permitting Agency: LOS ANGELES COUNTY
Latitude: 34.704919

Map ID
Direction
Distance
Elevation

MAP FINDINGS

Site

Database(s)

EDR ID Number
EPA ID Number

CHEVRON USA SS 091274 (Continued)

U004050614

Longitude: -118.164074

C13
NNW
< 1/8
0.059 mi.
309 ft.

STANDARD SERVICE STATION
1860 W AVENUE I
LANCASTER, CA 93534

SWEEPS UST
LOS ANGELES CO. HMS

U003057221
N/A

Site 8 of 9 in cluster C

Relative:
Lower
Actual:
2328 ft.

SWEEPS UST:

Name: CHEVRON USA SS # 01274
Address: 1860 W AVE I
City: LANCASTER
Status: Active
Comp Number: 787
Number: 9
Board Of Equalization: 44-007486
Referral Date: 06-30-89
Action Date: Not reported
Created Date: 06-30-89
Owner Tank Id: Not reported
SWRCB Tank Id: 19-000-000787-000001
Tank Status: A
Capacity: Not reported
Active Date: 06-30-89
Tank Use: UNKNOWN
STG: W
Content: Not reported
Number Of Tanks: 4

Name: CHEVRON USA SS # 01274
Address: 1860 W AVE I
City: LANCASTER
Status: Active
Comp Number: 787
Number: 9
Board Of Equalization: 44-007486
Referral Date: 06-30-89
Action Date: Not reported
Created Date: 06-30-89
Owner Tank Id: Not reported
SWRCB Tank Id: 19-000-000787-000002
Tank Status: A
Capacity: Not reported
Active Date: 06-30-89
Tank Use: UNKNOWN
STG: W
Content: Not reported
Number Of Tanks: Not reported

Name: CHEVRON USA SS # 01274
Address: 1860 W AVE I
City: LANCASTER
Status: Active
Comp Number: 787
Number: 9
Board Of Equalization: 44-007486
Referral Date: 06-30-89
Action Date: Not reported

Map ID
Direction
Distance
Elevation

MAP FINDINGS

Site

Database(s)

EDR ID Number
EPA ID Number

STANDARD SERVICE STATION (Continued)

U003057221

Created Date: 06-30-89
Owner Tank Id: Not reported
SWRCB Tank Id: 19-000-000787-000003
Tank Status: A
Capacity: Not reported
Active Date: 06-30-89
Tank Use: UNKNOWN
STG: W
Content: Not reported
Number Of Tanks: Not reported

Name: CHEVRON USA SS # 01274
Address: 1860 W AVE I
City: LANCASTER
Status: Active
Comp Number: 787
Number: 9
Board Of Equalization: 44-007486
Referral Date: 06-30-89
Action Date: Not reported
Created Date: 06-30-89
Owner Tank Id: Not reported
SWRCB Tank Id: 19-000-000787-000004
Tank Status: A
Capacity: Not reported
Active Date: 06-30-89
Tank Use: UNKNOWN
STG: W
Content: Not reported
Number Of Tanks: Not reported

LOS ANGELES CO. HMS:

Name: STANDARD SERVICE STATION
Address: 1860 W AVENUE I
City,State,Zip: LANCASTER, CA 935341339
Region: LA
Permit Category: I
Facility Id: 000770-100787
Facility Type: 00
Facility Status: Closed
Area: 4B
Permit Number: 000001895
Permit Status: Closed

**D14
NW
< 1/8
0.080 mi.
420 ft.**

**ARCO FACILITY NO 05678
2008 W AVE I
LANCASTER, CA 93534
Site 1 of 13 in cluster D**

**RCRA-SQG 1004677714
FINDS CAR000100750
ECHO**

**Relative:
Lower**

RCRA-SQG:
Date form received by agency: 2002-07-10 00:00:00.0
Facility name: ARCO FACILITY NO 05678
Facility address: 2008 W AVE I
LANCASTER, CA 93534
EPA ID: CAR000100750
Mailing address: P O BOX 6038

**Actual:
2327 ft.**

Map ID
Direction
Distance
Elevation

MAP FINDINGS

Site

Database(s)

EDR ID Number
EPA ID Number

ARCO FACILITY NO 05678 (Continued)

1004677714

Contact: ARTESIA, CA 90702-6038
Contact address: JACK OMAN
P O BOX 6038
ARTESIA, CA 90702-6038
Contact country: US
Contact telephone: 714-690-2425
Contact email: Not reported
EPA Region: 09
Classification: Small Small Quantity Generator
Description: Handler: generates more than 100 and less than 1000 kg of hazardous waste during any calendar month and accumulates less than 6000 kg of hazardous waste at any time; or generates 100 kg or less of hazardous waste during any calendar month, and accumulates more than 1000 kg of hazardous waste at any time

Owner/Operator Summary:

Owner/operator name: B P W COAST PRODUCTS LLC
Owner/operator address: P O BOX 6038
ARTESIA, CA 90702
Owner/operator country: Not reported
Owner/operator telephone: 714-690-2425
Owner/operator email: Not reported
Owner/operator fax: Not reported
Owner/operator extension: Not reported
Legal status: Private
Owner/Operator Type: Owner
Owner/Op start date: Not reported
Owner/Op end date: Not reported

Handler Activities Summary:

U.S. importer of hazardous waste: No
Mixed waste (haz. and radioactive): No
Recycler of hazardous waste: No
Transporter of hazardous waste: No
Treater, storer or disposer of HW: No
Underground injection activity: No
On-site burner exemption: No
Furnace exemption: No
Used oil fuel burner: No
Used oil processor: No
User oil refiner: No
Used oil fuel marketer to burner: No
Used oil Specification marketer: No
Used oil transfer facility: No
Used oil transporter: No

Hazardous Waste Summary:

. Waste code: D000
. Waste name: Not Defined

. Waste code: D001
. Waste name: IGNITABLE WASTE

. Waste code: D018
. Waste name: BENZENE

Map ID
Direction
Distance
Elevation

MAP FINDINGS

Site

Database(s)

EDR ID Number
EPA ID Number

ARCO FACILITY NO 05678 (Continued)

1004677714

Violation Status: No violations found

FINDS:

Registry ID: 110055863025

Click Here:

Environmental Interest/Information System:

RCRAInfo is a national information system that supports the Resource Conservation and Recovery Act (RCRA) program through the tracking of events and activities related to facilities that generate, transport, and treat, store, or dispose of hazardous waste. RCRAInfo allows RCRA program staff to track the notification, permit, compliance, and corrective action activities required under RCRA.

STATE MASTER

Registry ID: 110012184929

Click Here:

Environmental Interest/Information System:

California Hazardous Waste Tracking System - Datamart (HWTS-DATAMART) provides California with information on hazardous waste shipments for generators, transporters, and treatment, storage, and disposal facilities.

RCRAInfo is a national information system that supports the Resource Conservation and Recovery Act (RCRA) program through the tracking of events and activities related to facilities that generate, transport, and treat, store, or dispose of hazardous waste. RCRAInfo allows RCRA program staff to track the notification, permit, compliance, and corrective action activities required under RCRA.

[Click this hyperlink](#) while viewing on your computer to access additional FINDS: detail in the EDR Site Report.

ECHO:

Envid: 1004677714
Registry ID: 110055863025
DFR URL: <http://echo.epa.gov/detailed-facility-report?fid=110055863025>
Name: NEERAJ INVESTMENTS INC
Address: 2008 W AVENUE I
City,State,Zip: LANCASTER, CA 93536

Envid: 1004677714
Registry ID: 110012184929
DFR URL: <http://echo.epa.gov/detailed-facility-report?fid=110012184929>
Name: ARCO FACILITY NO 05678
Address: 2008 W AVE I
City,State,Zip: LANCASTER, CA 93536

**D15
NW
< 1/8
0.080 mi.
420 ft.**

**NEERAJ INVESTMENTS INC
2008 WEST AVE I
LANCASTER, CA 93536**

RCRA NonGen / NLR

**1024838725
CAL000385858**

Site 2 of 13 in cluster D

**Relative:
Lower**

RCRA NonGen / NLR:

Date form received by agency: 2013-06-03 00:00:00.0

**Actual:
2327 ft.**

Facility name: NEERAJ INVESTMENTS INC
Facility address: 2008 WEST AVE I
LANCASTER, CA 93536

Map ID
Direction
Distance
Elevation

MAP FINDINGS

Site

Database(s)

EDR ID Number
EPA ID Number

NEERAJ INVESTMENTS INC (Continued)

1024838725

EPA ID: CAL000385858
Contact: SUNNY GAUR
Contact address: 2008 WEST AVE I
LANCASTER, CA 93536
Contact country: Not reported
Contact telephone: 661-993-5214
Contact email: CHARLEEN@RAMTOX.COM
EPA Region: 09
Classification: Non-Generator
Description: Handler: Non-Generators do not presently generate hazardous waste

Owner/Operator Summary:

Owner/operator name: SUNNY GAUR
Owner/operator address: 2008 WEST AVE I
LANCASTER, CA 93536
Owner/operator country: Not reported
Owner/operator telephone: 661-993-5214
Owner/operator email: Not reported
Owner/operator fax: Not reported
Owner/operator extension: Not reported
Legal status: Other
Owner/Operator Type: Operator
Owner/Op start date: Not reported
Owner/Op end date: Not reported

Owner/operator name: NEERAJ INVESTMENTS INC
Owner/operator address: 2008 WEST AVE I
LANCASTER, CA 93536
Owner/operator country: Not reported
Owner/operator telephone: 661-993-5214
Owner/operator email: Not reported
Owner/operator fax: Not reported
Owner/operator extension: Not reported
Legal status: Other
Owner/Operator Type: Owner
Owner/Op start date: Not reported
Owner/Op end date: Not reported

Handler Activities Summary:

U.S. importer of hazardous waste: No
Mixed waste (haz. and radioactive): No
Recycler of hazardous waste: No
Transporter of hazardous waste: No
Treater, storer or disposer of HW: No
Underground injection activity: No
On-site burner exemption: No
Furnace exemption: No
Used oil fuel burner: No
Used oil processor: No
Used oil refiner: No
Used oil fuel marketer to burner: No
Used oil Specification marketer: No
Used oil transfer facility: No
Used oil transporter: No

Violation Status: No violations found

Map ID
Direction
Distance
Elevation

MAP FINDINGS

Site

Database(s)

EDR ID Number
EPA ID Number

D16
NW
< 1/8
0.080 mi.
420 ft.
PRESTIGE STATIONS 5337
2008 W AVENUE I
LANCASTER, CA 93536
Site 3 of 13 in cluster D

EDR Hist Auto **1020650800**
N/A

Relative: EDR Hist Auto
Lower

| Actual: 2327 ft. | Year: | Name: | Type: |
|-----------------------------------|--------------|------------------------|--------------------------------|
| | 2001 | PRESTIGE STATIONS 5337 | Gasoline Service Stations |
| | 2002 | PRESTIGE STATIONS 5337 | Gasoline Service Stations |
| | 2003 | PRESTIGE STATIONS 5337 | Gasoline Service Stations |
| | 2004 | PRESTIGE STATIONS 5337 | Gasoline Service Stations |
| | 2005 | PRESTIGE STATIONS 5337 | Gasoline Service Stations |
| | 2006 | PRESTIGE STATIONS 5337 | Gasoline Service Stations |
| | 2007 | PRESTIGE STATIONS 5337 | Gasoline Service Stations |
| | 2007 | AVE I ARCO 26 | Gasoline Service Stations |
| | 2008 | AVE I ARCO 26 | Gasoline Service Stations |
| | 2008 | BP NORTH AMERICA | Gasoline Service Stations, NEC |
| | 2008 | PRESTIGE STATIONS 5337 | Gasoline Service Stations |
| | 2009 | BP NORTH AMERICA | Gasoline Service Stations, NEC |
| | 2010 | BP NORTH AMERICA | Gasoline Service Stations, NEC |
| | 2010 | AVE I ARCO 26 | Gasoline Service Stations |
| | 2011 | BP NORTH AMERICA | Gasoline Service Stations, NEC |
| | 2011 | AVE I ARCO 26 | Gasoline Service Stations |
| | 2012 | BP NORTH AMERICA | Gasoline Service Stations, NEC |
| | 2012 | AVE I ARCO 26 | Gasoline Service Stations |
| | 2013 | AVE I ARCO 26 | Gasoline Service Stations |
| | 2014 | AVE I ARCO 26 | Gasoline Service Stations |

D17
NW
< 1/8
0.080 mi.
420 ft.
NEERAJ INVESTMENTS INC.
2008 W AVENUE I
LANCASTER, CA 93536
Site 4 of 13 in cluster D

UST **U004265167**
N/A

Relative: UST:
Lower

| | | |
|-----------------------------------|---------------------------|------------------------------------|
| Actual: 2327 ft. | Name: | NEERAJ INVESTMENTS INC. |
| | Address: | 2008 W AVENUE I |
| | City,State,Zip: | LANCASTER, CA 93536 |
| | Facility ID: | LACoFA0004170 |
| | Permitting Agency: | Los Angeles County Fire Department |
| | Latitude: | 34.70365 |
| | Longitude: | -118.1664 |

D18
NW
< 1/8
0.080 mi.
420 ft.
NEERAJ INVESTMENTS INC.
2008 W AVENUE I
LANCASTER, CA 93536
Site 5 of 13 in cluster D

CERS HAZ WASTE **S123501146**
CERS TANKS **N/A**
CERS

Relative: CERS HAZ WASTE:
Lower

| | | |
|-----------------------------------|--------------------------|---------------------------|
| Actual: 2327 ft. | Name: | NEERAJ INVESTMENTS INC. |
| | Address: | 2008 W AVENUE I |
| | City,State,Zip: | LANCASTER, CA 93536 |
| | Site ID: | 137628 |
| | CERS ID: | 10267606 |
| | CERS Description: | Hazardous Waste Generator |

Map ID
Direction
Distance
Elevation

MAP FINDINGS

Site

Database(s)

EDR ID Number
EPA ID Number

NEERAJ INVESTMENTS INC. (Continued)

S123501146

CERS TANKS:

Name: NEERAJ INVESTMENTS INC.
Address: 2008 W AVENUE I
City,State,Zip: LANCASTER, CA 93536
Site ID: 137628
CERS ID: 10267606
CERS Description: Underground Storage Tank

CERS:

Name: NEERAJ INVESTMENTS INC.
Address: 2008 W AVENUE I
City,State,Zip: LANCASTER, CA 93536
Site ID: 137628
CERS ID: 10267606
CERS Description: Chemical Storage Facilities

Violations:

Site ID: 137628
Site Name: NEERAJ INVESTMENTS INC.
Violation Date: 06-07-2017
Citation: 23 CCR 16 2712(i) - California Code of Regulations, Title 23, Chapter 16, Section(s) 2712(i)
Violation Description: Failure to have a UST Monitoring Plan available on site.
Violation Notes: Returned to compliance on 02/05/2018.
Violation Division: Los Angeles County Department of Public Works
Violation Program: UST
Violation Source: CERS

Site ID: 137628
Site Name: NEERAJ INVESTMENTS INC.
Violation Date: 06-10-2015
Citation: 23 CCR 16 2637 - California Code of Regulations, Title 23, Chapter 16, Section(s) 2637
Violation Description: Failure to comply with one or more of the following: conduct secondary containment testing, within six months of installation and every 36 months thereafter, conducted in accordance with proper practices, protocols, or test methods.
Violation Notes: Returned to compliance on 10/28/2016.
Violation Division: Los Angeles County Department of Public Works
Violation Program: UST
Violation Source: CERS

Site ID: 137628
Site Name: NEERAJ INVESTMENTS INC.
Violation Date: 09-26-2019
Citation: HSC 6.7 25293 - California Health and Safety Code, Chapter 6.7, Section(s) 25293
Violation Description: Failure to maintain UST records in sufficient detail to enable the UPA to determine whether the UST systems are in compliance.
Violation Notes: Not reported
Violation Division: Los Angeles County Department of Public Works
Violation Program: UST
Violation Source: CERS

Site ID: 137628
Site Name: NEERAJ INVESTMENTS INC.
Violation Date: 06-07-2017

Map ID
Direction
Distance
Elevation

MAP FINDINGS

Site

Database(s)

EDR ID Number
EPA ID Number

NEERAJ INVESTMENTS INC. (Continued)

S123501146

Citation: 23 CCR 16 2636(f)(5) - California Code of Regulations, Title 23, Chapter 16, Section(s) 2636(f)(5)

Violation Description: "Failure to meet one or more of the following monitoring requirements in lieu of the requirement to be tightness tested annually: The monitoring system maintains all product piping outside the dispenser to be fail-safe and shut down the pump when a leak is detected. The monitoring system shuts down the pump or stops flow when a leak is detected in the under dispenser containment (UDC)."

Violation Notes: Returned to compliance on 02/05/2018.

Violation Division: Los Angeles County Department of Public Works

Violation Program: UST

Violation Source: CERS

Site ID: 137628

Site Name: NEERAJ INVESTMENTS INC.

Violation Date: 06-08-2016

Citation: 23 CCR 6.7 25284, 25286 - California Code of Regulations, Title 23, Chapter 6.7, Section(s) 25284, 25286

Violation Description: Failure to submit a complete and accurate application for a permit to operate a UST, or for renewal of the permit.

Violation Notes: Returned to compliance on 06/07/2017.

Violation Division: Los Angeles County Department of Public Works

Violation Program: UST

Violation Source: CERS

Site ID: 137628

Site Name: NEERAJ INVESTMENTS INC.

Violation Date: 04-23-2019

Citation: 23 CCR 16 2716(a) through (e) - California Code of Regulations, Title 23, Chapter 16, Section(s) 2716(a) through (e)

Violation Description: For designated operator (DO) monthly inspections conducted before October 1, 2018, failure to comply with one or more of the following requirements: Be performed by an ICC certified DO. Inspect monthly alarm history report, check that alarms are documented and responded to appropriately, and attach a copy. Inspect for the presence of liquid/debris in spill containers. Inspect for the presence of liquid/debris in under dispenser containment (UDC) and ensure that the monitoring equipment is positioned correctly. Inspect for liquid or debris in containment sumps where an alarm occurred with no service visit. Check that all testing and maintenance has been completed and documented. Verify that all facility employees have been trained in accordance with 23 CCR 2715(c). For designated operator (DO) 30 day inspections conducted on and after October 1, 2018, failure to conduct the designated UST operator visual inspection at least once every 30 days.

Violation Notes: Returned to compliance on 09/26/2019.

Violation Division: Los Angeles County Department of Public Works

Violation Program: UST

Violation Source: CERS

Site ID: 137628

Site Name: NEERAJ INVESTMENTS INC.

Violation Date: 04-23-2019

Citation: 23 CCR 16 2712(b)(1)(G) - California Code of Regulations, Title 23, Chapter 16, Section(s) 2712(b)(1)(G)

Violation Description: Failure to comply with one or more of the following overfill prevention equipment requirements: Alert the transfer operator when

Map ID
Direction
Distance
Elevation

MAP FINDINGS

Site

Database(s)

EDR ID Number
EPA ID Number

NEERAJ INVESTMENTS INC. (Continued)

S123501146

the tank is 90 percent full by restricting the flow into the tank or triggering an audible and visual alarm; or Restrict delivery of flow to the tank at least 30 minutes before the tank overfills, provided the restriction occurs when the tank is filled to no more than 95 percent of capacity; and activate an audible alarm at least five minutes before the tank overfills; or Provide positive shut-off of flow to the tank when the tank is filled to no more than 95 percent of capacity; or Provide positive shut-off of flow to the tank so that none of the fittings located on the top of the tank are exposed to product due to overfilling. Install/retrofit overfill prevention equipment that does not use flow restrictors on vent piping to meet overfill prevention equipment requirements when the overfill prevention equipment is installed, repaired, or replaced on and after October 1, 2018. For USTs installed before October 1, 2018, perform an inspection by October 13, 2018 and every 36 months thereafter. For USTs installed on and after October 1, 2018, perform an inspection at installation and every 36 months thereafter. Inspected within 30 days after a repair to the overfill prevention equipment. Inspected using an applicable manufacturer guidelines, industry codes, engineering standards, or a method approved by a professional engineer. Inspected by a certified UST service technician. Maintain records of overfill prevention equipment inspection for 36 months. Returned to compliance on 09/26/2019.

Violation Notes:
Violation Division:
Violation Program:
Violation Source:

Los Angeles County Department of Public Works
UST
CERS

Site ID:

137628

Site Name:

NEERAJ INVESTMENTS INC.

Violation Date:

06-07-2017

Citation:

23 CCR 16 2641(h) - California Code of Regulations, Title 23, Chapter 16, Section(s) 2641(h)

Violation Description:

Failure to have an approved UST Monitoring Plan.

Violation Notes:

Returned to compliance on 02/05/2018.

Violation Division:

Los Angeles County Department of Public Works

Violation Program:

UST

Violation Source:

CERS

Site ID:

137628

Site Name:

NEERAJ INVESTMENTS INC.

Violation Date:

06-10-2015

Citation:

23 CCR 16 2711(a)(8) - California Code of Regulations, Title 23, Chapter 16, Section(s) 2711(a)(8)

Violation Description:

Failure to submit, obtain approval, or maintain a complete/accurate plot plan.

Violation Notes:

Returned to compliance on 10/28/2016.

Violation Division:

Los Angeles County Department of Public Works

Violation Program:

UST

Violation Source:

CERS

Site ID:

137628

Site Name:

NEERAJ INVESTMENTS INC.

Violation Date:

06-07-2017

Citation:

23 CCR 16 2712 - California Code of Regulations, Title 23, Chapter 16, Section(s) 2712

Violation Description:

Failure to comply with any of the applicable requirements of the permit issued for the operation of the UST system.

Map ID
Direction
Distance
Elevation

MAP FINDINGS

Site

Database(s)

EDR ID Number
EPA ID Number

NEERAJ INVESTMENTS INC. (Continued)

S123501146

Violation Notes: Returned to compliance on 02/05/2018.
Violation Division: Los Angeles County Department of Public Works
Violation Program: UST
Violation Source: CERS

Site ID: 137628
Site Name: NEERAJ INVESTMENTS INC.
Violation Date: 09-26-2019
Citation: 23 CCR 16 2712 - California Code of Regulations, Title 23, Chapter 16, Section(s) 2712
Violation Description: Failure to comply with any of the applicable requirements of the permit issued for the operation of the UST system.

Violation Notes: Not reported
Violation Division: Los Angeles County Department of Public Works
Violation Program: UST
Violation Source: CERS

Site ID: 137628
Site Name: NEERAJ INVESTMENTS INC.
Violation Date: 06-07-2017
Citation: HSC 6.7 Multiple - California Health and Safety Code, Chapter 6.7, Section(s) Multiple
Violation Description: UST Program - Administration/Documentation - General - Must include violation description, proper statute and regulation citation in the "comment" section.

Violation Notes: Returned to compliance on 02/05/2018.
Violation Division: Los Angeles County Department of Public Works
Violation Program: UST
Violation Source: CERS

Site ID: 137628
Site Name: NEERAJ INVESTMENTS INC.
Violation Date: 04-23-2019
Citation: 23 CCR 16 2715(c)(2) - California Code of Regulations, Title 23, Chapter 16, Section(s) 2715(c)(2)
Violation Description: Failure to have at least one facility employee present during operating hours that has been trained in the proper operation and maintenance of the UST system by a designated operator (DO).

Violation Notes: Returned to compliance on 09/26/2019.
Violation Division: Los Angeles County Department of Public Works
Violation Program: UST
Violation Source: CERS

Site ID: 137628
Site Name: NEERAJ INVESTMENTS INC.
Violation Date: 06-10-2015
Citation: HSC 6.7 25291 - California Health and Safety Code, Chapter 6.7, Section(s) 25291
Violation Description: Failure to maintain under-dispenser containment, sumps, and/or other secondary containment in good condition and/or free of debris/liquid.

Violation Notes: Returned to compliance on 10/28/2016.
Violation Division: Los Angeles County Department of Public Works
Violation Program: UST
Violation Source: CERS

Site ID: 137628
Site Name: NEERAJ INVESTMENTS INC.

Map ID
Direction
Distance
Elevation

MAP FINDINGS

Site

Database(s)

EDR ID Number
EPA ID Number

NEERAJ INVESTMENTS INC. (Continued)

S123501146

Violation Date: 09-26-2019
Citation: 23 CCR 16 2638(d) - California Code of Regulations, Title 23, Chapter 16, Section(s) 2638(d)
Violation Description: Failure to submit the G Monitoring System Certification FormG to the UPA within 30 days of completion of the test.
Violation Notes: Not reported
Violation Division: Los Angeles County Department of Public Works
Violation Program: UST
Violation Source: CERS

Site ID: 137628
Site Name: NEERAJ INVESTMENTS INC.
Violation Date: 06-08-2016
Citation: 23 CCR 16 2712 - California Code of Regulations, Title 23, Chapter 16, Section(s) 2712
Violation Description: Failure to comply with any of the applicable requirements of the permit issued for the operation of the UST system.
Violation Notes: Returned to compliance on 06/07/2017.
Violation Division: Los Angeles County Department of Public Works
Violation Program: UST
Violation Source: CERS

Site ID: 137628
Site Name: NEERAJ INVESTMENTS INC.
Violation Date: 06-08-2016
Citation: 23 CCR 16 2637(e) - California Code of Regulations, Title 23, Chapter 16, Section(s) 2637(e)
Violation Description: Failure to submit a copy of the secondary containment test results to the CUPA within 30 days after the test.
Violation Notes: Returned to compliance on 06/07/2017.
Violation Division: Los Angeles County Department of Public Works
Violation Program: UST
Violation Source: CERS

Site ID: 137628
Site Name: NEERAJ INVESTMENTS INC.
Violation Date: 06-07-2017
Citation: 23 CCR 16 2665 - California Code of Regulations, Title 23, Chapter 16, Section(s) 2665
Violation Description: Failure of the overfill prevention system to meet one of the following requirements: Alert the transfer operator when the tank is 90 percent full by restricting the flow into the tank or triggering an audible and visual alarm; or Restrict delivery of flow to the tank at least 30 minutes before the tank overfills, provided the restriction occurs when the tank is filled to no more than 95 percent of capacity; and activate an audible alarm at least five minutes before the tank overfills; or Provide positive shut-off of flow to the tank when the tank is filled to no more than 95 percent of capacity; or Provide positive shut-off of flow to the tank so that none of the fittings located on the top of the tank are exposed to product due to overfilling.
Violation Notes: Returned to compliance on 02/05/2018.
Violation Division: Los Angeles County Department of Public Works
Violation Program: UST
Violation Source: CERS

Site ID: 137628

Map ID
Direction
Distance
Elevation

MAP FINDINGS

Site

Database(s)

EDR ID Number
EPA ID Number

NEERAJ INVESTMENTS INC. (Continued)

S123501146

Site Name: NEERAJ INVESTMENTS INC.
Violation Date: 09-26-2019
Citation: 23 CCR 16 2637.1(e) - California Code of Regulations, Title 23, Chapter 16, Section(s) 2637.1(e)
Violation Description: Failure to submit a copy of the spill containment test results on the G Spill Container Testing Report FormG to the UPA within 30 days after the test.
Violation Notes: Not reported
Violation Division: Los Angeles County Department of Public Works
Violation Program: UST
Violation Source: CERS

Site ID: 137628
Site Name: NEERAJ INVESTMENTS INC.
Violation Date: 06-08-2016
Citation: 23 CCR 16 2665 - California Code of Regulations, Title 23, Chapter 16, Section(s) 2665
Violation Description: Failure of the overfill prevention system to meet one of the following requirements: Alert the transfer operator when the tank is 90 percent full by restricting the flow into the tank or triggering an audible and visual alarm; or Restrict delivery of flow to the tank at least 30 minutes before the tank overfills, provided the restriction occurs when the tank is filled to no more than 95 percent of capacity; and activate an audible alarm at least five minutes before the tank overfills; or Provide positive shut-off of flow to the tank when the tank is filled to no more than 95 percent of capacity; or Provide positive shut-off of flow to the tank so that none of the fittings located on the top of the tank are exposed to product due to overfilling.
Violation Notes: Returned to compliance on 06/07/2017.
Violation Division: Los Angeles County Department of Public Works
Violation Program: UST
Violation Source: CERS

Site ID: 137628
Site Name: NEERAJ INVESTMENTS INC.
Violation Date: 06-10-2015
Citation: 23 CCR 16 2636(f)(2) - California Code of Regulations, Title 23, Chapter 16, Section(s) 2636(f)(2)
Violation Description: Failure of the pressurized piping to meet one or more of the following requirements: monitored at least hourly with the capability of detecting a release of 3.0 gallons per hour, and will restrict the flow of product through the piping or trigger an alarm when a release occurs.
Violation Notes: Returned to compliance on 10/28/2016.
Violation Division: Los Angeles County Department of Public Works
Violation Program: UST
Violation Source: CERS

Site ID: 137628
Site Name: NEERAJ INVESTMENTS INC.
Violation Date: 06-10-2015
Citation: 23 CCR 16 2637(e) - California Code of Regulations, Title 23, Chapter 16, Section(s) 2637(e)
Violation Description: Failure to submit a copy of the secondary containment test results to the CUPA within 30 days after the test.
Violation Notes: Returned to compliance on 10/28/2016.

Map ID
Direction
Distance
Elevation

MAP FINDINGS

Site

Database(s)

EDR ID Number
EPA ID Number

NEERAJ INVESTMENTS INC. (Continued)

S123501146

Violation Division: Los Angeles County Department of Public Works
Violation Program: UST
Violation Source: CERS

Site ID: 137628
Site Name: NEERAJ INVESTMENTS INC.
Violation Date: 06-10-2015
Citation: 23 CCR 16 2712(i) - California Code of Regulations, Title 23, Chapter 16, Section(s) 2712(i)
Violation Description: Failure to maintain on site an approved monitoring plan.
Violation Notes: Returned to compliance on 10/28/2016.
Violation Division: Los Angeles County Department of Public Works
Violation Program: UST
Violation Source: CERS

Site ID: 137628
Site Name: NEERAJ INVESTMENTS INC.
Violation Date: 04-23-2019
Citation: 23 CCR 16 2715(c)(4) - California Code of Regulations, Title 23, Chapter 16, Section(s) 2715(c)(4)
Violation Description: Failure to maintain a list of employees trained by the designated operator on-site or off-site at a readily available location, if approved by the UPA. For training that occurs on or after October 1, 2018, failure to maintain a copy of the "Facility Employee Training Certificate" on-site or off-site at a readily available location, if approved by the UPA.
Violation Notes: Returned to compliance on 09/26/2019.
Violation Division: Los Angeles County Department of Public Works
Violation Program: UST
Violation Source: CERS

Site ID: 137628
Site Name: NEERAJ INVESTMENTS INC.
Violation Date: 06-10-2015
Citation: 23 CCR 16 2715(a) - California Code of Regulations, Title 23, Chapter 16, Section(s) 2715(a)
Violation Description: The owner/operator has failed to designate an UST operator or to inform the CUPA or any change in the designated UST operator(s) within 30 days after a change.
Violation Notes: Returned to compliance on 10/28/2016.
Violation Division: Los Angeles County Department of Public Works
Violation Program: UST
Violation Source: CERS

Site ID: 137628
Site Name: NEERAJ INVESTMENTS INC.
Violation Date: 06-08-2016
Citation: 23 CCR 16 2715(e) - California Code of Regulations, Title 23, Chapter 16, Section(s) 2715(e)
Violation Description: Failure to maintain a copy of the designated operator monthly inspections for the last 12 months on-site or off-site at a readily available location, if approved by the UPA.
Violation Notes: Returned to compliance on 06/07/2017.
Violation Division: Los Angeles County Department of Public Works
Violation Program: UST
Violation Source: CERS

Map ID
Direction
Distance
Elevation

MAP FINDINGS

EDR ID Number
EPA ID Number

NEERAJ INVESTMENTS INC. (Continued)

S123501146

Site ID: 137628
Site Name: NEERAJ INVESTMENTS INC.
Violation Date: 06-10-2015
Citation: 23 CCR 16 2632, 2634, 2636, 2666 - California Code of Regulations, Title 23, Chapter 16, Section(s) 2632, 2634, 2636, 2666
Violation Description: Failure of the leak detection equipment to have an audible and visual alarm as required.
Violation Notes: Returned to compliance on 10/28/2016.
Violation Division: Los Angeles County Department of Public Works
Violation Program: UST
Violation Source: CERS

Site ID: 137628
Site Name: NEERAJ INVESTMENTS INC.
Violation Date: 06-08-2016
Citation: 23 CCR 16 2715(f) - California Code of Regulations, Title 23, Chapter 16, Section(s) 2715(f)
Violation Description: Failure to have at least one employee present during operating hours that has been trained in the proper operation and maintenance of the UST system by a designated operator (DO).
Violation Notes: Returned to compliance on 06/07/2017.
Violation Division: Los Angeles County Department of Public Works
Violation Program: UST
Violation Source: CERS

Site ID: 137628
Site Name: NEERAJ INVESTMENTS INC.
Violation Date: 06-07-2017
Citation: 23 CCR 16 2632, 2634, 2712(b) - California Code of Regulations, Title 23, Chapter 16, Section(s) 2632, 2634, 2712(b)
Violation Description: Failure to maintain monitoring and maintenance records (e.g., alarm logs) and/or maintain records of appropriate follow-up actions.
Violation Notes: Returned to compliance on 02/05/2018.
Violation Division: Los Angeles County Department of Public Works
Violation Program: UST
Violation Source: CERS

Evaluation:
Eval General Type: Compliance Evaluation Inspection
Eval Date: 01-29-2014
Violations Found: No
Eval Type: Routine done by local agency
Eval Notes: Not reported
Eval Division: Los Angeles County Fire Department
Eval Program: HMRRP
Eval Source: CERS

Eval General Type: Compliance Evaluation Inspection
Eval Date: 06-07-2017
Violations Found: No
Eval Type: Routine done by local agency
Eval Notes: No violations observed at time of inspection.
Eval Division: Los Angeles County Fire Department
Eval Program: HMRRP
Eval Source: CERS

Eval General Type: Compliance Evaluation Inspection

Map ID
Direction
Distance
Elevation

MAP FINDINGS

Site

Database(s)

EDR ID Number
EPA ID Number

NEERAJ INVESTMENTS INC. (Continued)

S123501146

Eval Date: 06-08-2016
Violations Found: Yes
Eval Type: Routine done by local agency
Eval Notes: OVERFILL ALARM IS OUT OF ORDER/AFTER REPAIR SCTR TEST RESULTS WERE NOT SUBMITTED TO H.Q. OR TO CERS.
Eval Division: Los Angeles County Department of Public Works
Eval Program: UST
Eval Source: CERS

Eval General Type: Compliance Evaluation Inspection
Eval Date: 01-29-2014
Violations Found: No
Eval Type: Routine done by local agency
Eval Notes: Not reported
Eval Division: Los Angeles County Fire Department
Eval Program: HW
Eval Source: CERS

Eval General Type: Compliance Evaluation Inspection
Eval Date: 01-29-2014
Violations Found: No
Eval Type: Routine done by local agency
Eval Notes: Inspected by J. Keegan
Eval Division: Los Angeles County Fire Department
Eval Program: HW
Eval Source: CERS

Eval General Type: Compliance Evaluation Inspection
Eval Date: 06-10-2015
Violations Found: Yes
Eval Type: Routine done by local agency
Eval Notes: MISSING CURRENT SCTR, OSDO. SCTR TEST WATER IN UDC 1/2. ELLD'S FAILURE TESTING ON 6/10/14. UST RECORDS ARE AVAILABLE AT THE SITE.
Eval Division: Los Angeles County Department of Public Works
Eval Program: UST
Eval Source: CERS

Eval General Type: Compliance Evaluation Inspection
Eval Date: 01-29-2014
Violations Found: No
Eval Type: Routine done by local agency
Eval Notes: Inspected by J. Keegan
Eval Division: Los Angeles County Fire Department
Eval Program: HMRRP
Eval Source: CERS

Eval General Type: Compliance Evaluation Inspection
Eval Date: 04-23-2019
Violations Found: Yes
Eval Type: Routine done by local agency
Eval Notes: VRTLS350/LINE LEAK DETECTORS RED JACKET CPT/FILL&PIP208/ANNULARS409/TANK #4 PREM IS 407/OVERFILL IS AUDIBLE & VIS
Eval Division: Los Angeles County Department of Public Works
Eval Program: UST
Eval Source: CERS

Map ID
Direction
Distance
Elevation

MAP FINDINGS

Site

Database(s)

EDR ID Number
EPA ID Number

NEERAJ INVESTMENTS INC. (Continued)

S123501146

Eval General Type: Compliance Evaluation Inspection
Eval Date: 06-07-2017
Violations Found: No
Eval Type: Routine done by local agency
Eval Notes: Mike Khan/ Store Manager sunnyguar@roadrunner.com No violations observed at time of inspection.
Eval Division: Los Angeles County Fire Department
Eval Program: HW
Eval Source: CERS

Eval General Type: Compliance Evaluation Inspection
Eval Date: 04-09-2018
Violations Found: No
Eval Type: Routine done by local agency
Eval Notes: SUMPS ARE FILLED WITH WATER AND PIPING SECONDARY CONTAINMENT IS SEALED FOR SECONDARY CONTAINMENT TESTING. UST RECORDS ARE AT THE SITE.
Eval Division: Los Angeles County Department of Public Works
Eval Program: UST
Eval Source: CERS

Eval General Type: Compliance Evaluation Inspection
Eval Date: 06-07-2017
Violations Found: Yes
Eval Type: Routine done by local agency
Eval Notes: FUEL IN ALL FOUR T-SUMPS.MISSING WORK ORDERS.87WEST HAS SECONDARY RIGID CLAMSHELL BOOT WITH DRAINAGE NOT AT 6'O'CLOCK.CERS NOT ACCTPT.
Eval Division: Los Angeles County Department of Public Works
Eval Program: UST
Eval Source: CERS

Eval General Type: Compliance Evaluation Inspection
Eval Date: 09-26-2019
Violations Found: Yes
Eval Type: Routine done by local agency
Eval Notes: CURRENT CTLS RESULTS NOT FOUND IN HMS, CERS UST SUBMITTAL, OR AT THE FACILITY. EMPLOYEE TRAINING ON 051719 & 052019. UST RECORDS ARE AVAILABLE
Eval Division: Los Angeles County Department of Public Works
Eval Program: UST
Eval Source: CERS

Coordinates:

Site ID: 137628
Facility Name: NEERAJ INVESTMENTS INC.
Env Int Type Code: HWG
Program ID: 10267606
Coord Name: Not reported
Ref Point Type Desc: Center of a facility or station.
Latitude: 34.703650
Longitude: -118.166400

Affiliation:

Affiliation Type Desc: CUPA District
Entity Name: Los Angeles County Fire
Entity Title: Not reported
Affiliation Address: 5825 Rickenbacker Road

Map ID
Direction
Distance
Elevation

MAP FINDINGS

Site

Database(s)

EDR ID Number
EPA ID Number

NEERAJ INVESTMENTS INC. (Continued)

S123501146

Affiliation City: Commerce
Affiliation State: CA
Affiliation Country: Not reported
Affiliation Zip: 90040-3027
Affiliation Phone: (323) 890-4045

Affiliation Type Desc: Environmental Contact
Entity Name: SANJAY GAUR
Entity Title: Not reported
Affiliation Address: 2008 W AVE I
Affiliation City: LANCASTER
Affiliation State: CA
Affiliation Country: Not reported
Affiliation Zip: 93534
Affiliation Phone: Not reported

Affiliation Type Desc: Facility Mailing Address
Entity Name: Mailing Address
Entity Title: Not reported
Affiliation Address: 2008 W AVENUE I
Affiliation City: LANCASTER
Affiliation State: CA
Affiliation Country: Not reported
Affiliation Zip: 93536
Affiliation Phone: Not reported

Affiliation Type Desc: Operator
Entity Name: NEERAJ INVESTMENTS INC.
Entity Title: Not reported
Affiliation Address: Not reported
Affiliation City: Not reported
Affiliation State: Not reported
Affiliation Country: Not reported
Affiliation Zip: Not reported
Affiliation Phone: (661) 993-5214

Affiliation Type Desc: UST Tank Operator
Entity Name: NEERAJ INVESTMENTS INC.
Entity Title: Not reported
Affiliation Address: 2008 W AVENUE I
Affiliation City: LANCASTER
Affiliation State: ca
Affiliation Country: United States
Affiliation Zip: LANCASTER
Affiliation Phone: (661) 993-5214

Affiliation Type Desc: UST Tank Owner
Entity Name: NEERAJ INVESTMENTS INC.
Entity Title: Not reported
Affiliation Address: 2008 W AVENUE I
Affiliation City: LANCASTER
Affiliation State: ca
Affiliation Country: United States
Affiliation Zip: LANCASTER
Affiliation Phone: (661) 993-5214

Affiliation Type Desc: Document Preparer

Map ID
Direction
Distance
Elevation

MAP FINDINGS

Site

Database(s)

EDR ID Number
EPA ID Number

NEERAJ INVESTMENTS INC. (Continued)

S123501146

Entity Name: SANJAY GAUR
Entity Title: Not reported
Affiliation Address: Not reported
Affiliation City: Not reported
Affiliation State: Not reported
Affiliation Country: Not reported
Affiliation Zip: Not reported
Affiliation Phone: Not reported

Affiliation Type Desc: Identification Signer
Entity Name: SANJAY GAUR
Entity Title: PRESIDENT
Affiliation Address: Not reported
Affiliation City: Not reported
Affiliation State: Not reported
Affiliation Country: Not reported
Affiliation Zip: Not reported
Affiliation Phone: Not reported

Affiliation Type Desc: Parent Corporation
Entity Name: ARCO #82824
Entity Title: Not reported
Affiliation Address: Not reported
Affiliation City: Not reported
Affiliation State: Not reported
Affiliation Country: Not reported
Affiliation Zip: Not reported
Affiliation Phone: Not reported

Affiliation Type Desc: UST Permit Applicant
Entity Name: sunny gaur
Entity Title: OWNER
Affiliation Address: Not reported
Affiliation City: Not reported
Affiliation State: Not reported
Affiliation Country: Not reported
Affiliation Zip: Not reported
Affiliation Phone: (661) 993-5214

Affiliation Type Desc: UST Property Owner Name
Entity Name: NEERAJ INVESTMENTS INC.
Entity Title: Not reported
Affiliation Address: 2008 W AVENUE I
Affiliation City: LANCASTER
Affiliation State: ca
Affiliation Country: United States
Affiliation Zip: LANCASTER
Affiliation Phone: (661) 993-5214

Affiliation Type Desc: Legal Owner
Entity Name: NEERAJ INVESTMENTS INC.
Entity Title: Not reported
Affiliation Address: 2008 W AVENUE I
Affiliation City: LANCASTER
Affiliation State: CA
Affiliation Country: United States
Affiliation Zip: 93536

Map ID
Direction
Distance
Elevation

MAP FINDINGS

Site

Database(s)

EDR ID Number
EPA ID Number

NEERAJ INVESTMENTS INC. (Continued)

S123501146

Affiliation Phone: (661) 993-5214

**D19
NW
< 1/8
0.080 mi.
420 ft.**

**ARCO PRODUCTS #05678
2008 W AVENUE I
LANCASTER, CA 93536

Site 6 of 13 in cluster D**

**UST U004049190
N/A**

**Relative:
Lower**

UST:
Name: ARCO PRODUCTS #05678
Address: 2008 W AVENUE I
City,State,Zip: LANCASTER, CA 93536
Facility ID: 15178
Permitting Agency: LOS ANGELES COUNTY
Latitude: 34.7048857
Longitude: -118.1653117

**Actual:
2327 ft.**

**C20
NNW
< 1/8
0.085 mi.
447 ft.**

**ARCO #5678
2008 AVE I W
LANCASTER, CA 93534

Site 9 of 9 in cluster C**

**LUST S104890829
Cortese N/A
HIST CORTESE
CERS**

**Relative:
Lower**

LUST Region 6V:
Name: ARCO #5678
Address: 2008 AVE I W
City: LANCASTER
Region: 6V
Case Number: 6B1900465T
Leak Record: 6/21/1993
Report Date: 5/28/1993
Reported By Address: Not reported
Responsible Party: ARCO PRODUCTS CO
Operator: PSI #5337
Cross Street: 20TH
Local Agency: 19000
Regional Board: 6V
Chemical: Gasoline
Case Type: Soil only
Funding: Not reported
Enforce Type: N
How Found: OM
How Stopped: Not reported
Cause of Leak: Spill
Leak Source: Other Source
Global ID: T0603700331
Stop Date: 5/28/1993
Leak Confirm: Not reported
Submit Workplan: Not reported
Prelim Assess: Not reported
Pollution Char: Not reported
Remed Plan: Not reported
Remed Action: Not reported
Monitoring: Not reported
Close Date: 6/2/1993

**Actual:
2328 ft.**

Map ID
Direction
Distance
Elevation

MAP FINDINGS

Site

Database(s)

EDR ID Number
EPA ID Number

ARCO #5678 (Continued)

S104890829

Discovered: 5/28/1993
Enforce Date: 1/1/1965
Review Date: 6/21/1993
GW Qualifier: =
Soil Qualifier: =
MTBE class: *
Max MTBE Grnd Wtr: 12
Max MTBE Soil: .34
MTBE Counts: 0
MTBE Fuel: 2
MTBE Tested: YES
Organization Name: Not reported
Status: Case Closed
Contact: Not reported
Interim Action: No
Pilot Program: LUST
Lat/Long: 34.7039676 / -118.1659598
Staff Initials: KD
Local Agency Staff: UNK
Lead Agency: Local Agency
Summary: AT APPROX. 3:10PM A CUSTOMER DROVE OFF FROM PUMP #10 SPILLING APPROX. 10 GAL. OF GASOLINE. FIRE DEPT. RESPONDED AND CLEANED UP SPILL WITH ABSORBENT. REPAIRS MADE TO DISPENSER.

Basin Number: ANTELOPE VALLEY (6-4
Beneficial: Not reported
Priority: Not reported
UST Cleanup Fund ID: Not reported
Suspended: Not reported
Local Case Number: Not reported
Amount: Not reported
Abate Method: Remove Free Product - remove floating product from water table
Water System: Not reported
Well Name: Not reported
Distance: 2821.255005
Wst Disch Reqrmt Global ID: Not reported
Wst Disch Reqrmt Name: Not reported

LUST:

Name: ARCO #5678
Address: 2008 AVE I W
City,State,Zip: LANCASTER, CA 93534
Lead Agency: LAHONTAN RWQCB (REGION 6V)
Case Type: LUST Cleanup Site
Geo Track: http://geotracker.waterboards.ca.gov/profile_report.asp?global_id=T0603700331
Global Id: T0603700331
Latitude: 34.7039676
Longitude: -118.1659598
Status: Completed - Case Closed
Status Date: 03/14/2007
Case Worker: Not reported
RB Case Number: 6B1900465T
Local Agency: LOS ANGELES COUNTY
File Location: Not reported
Local Case Number: Not reported
Potential Media Affect: Soil
Potential Contaminants of Concern: Gasoline
Site History: Not reported

Map ID
Direction
Distance
Elevation

MAP FINDINGS

Site

Database(s)

EDR ID Number
EPA ID Number

ARCO #5678 (Continued)

S104890829

LUST:

Global Id: T0603700331
Contact Type: Local Agency Caseworker
Contact Name: Manual Regalado
Organization Name: LOS ANGELES COUNTY
Address: Not reported
City: Palmdale
Email: mregalado@dpw.lacounty.gov
Phone Number: Not reported

LUST:

Global Id: T0603700331
Action Type: Other
Date: 05/28/1993
Action: Leak Discovery

Global Id: T0603700331
Action Type: RESPONSE
Date: 07/15/2004
Action: Monitoring Report - Quarterly

Global Id: T0603700331
Action Type: RESPONSE
Date: 10/20/2004
Action: Monitoring Report - Quarterly

Global Id: T0603700331
Action Type: ENFORCEMENT
Date: 03/14/2007
Action: Closure/No Further Action Letter

Global Id: T0603700331
Action Type: ENFORCEMENT
Date: 11/01/2006
Action: Verbal Communication

Global Id: T0603700331
Action Type: RESPONSE
Date: 01/15/2005
Action: Monitoring Report - Quarterly

Global Id: T0603700331
Action Type: Other
Date: 05/28/1993
Action: Leak Stopped

Global Id: T0603700331
Action Type: Other
Date: 05/28/1993
Action: Leak Reported

Global Id: T0603700331
Action Type: ENFORCEMENT
Date: 02/02/1992
Action: * Historical Enforcement

Map ID
Direction
Distance
Elevation

MAP FINDINGS

Site

Database(s)

EDR ID Number
EPA ID Number

ARCO #5678 (Continued)

S104890829

LUST:

| | |
|--------------|-------------------------|
| Global Id: | T0603700331 |
| Status: | Open - Case Begin Date |
| Status Date: | 02/02/1992 |
| Global Id: | T0603700331 |
| Status: | Open - Site Assessment |
| Status Date: | 06/02/1993 |
| Global Id: | T0603700331 |
| Status: | Completed - Case Closed |
| Status Date: | 03/14/2007 |

CORTESE:

| | |
|----------------------------|-------------------------|
| Name: | ARCO #5678 |
| Address: | 2008 AVE I W |
| City,State,Zip: | LANCASTER, CA 93534 |
| Region: | CORTESE |
| Envirostor Id: | Not reported |
| Global ID: | T0603700331 |
| Site/Facility Type: | LUST CLEANUP SITE |
| Cleanup Status: | COMPLETED - CASE CLOSED |
| Status Date: | Not reported |
| Site Code: | Not reported |
| Latitude: | Not reported |
| Longitude: | Not reported |
| Owner: | Not reported |
| Enf Type: | Not reported |
| Swat R: | Not reported |
| Flag: | active |
| Order No: | Not reported |
| Waste Discharge System No: | Not reported |
| Effective Date: | Not reported |
| Region 2: | Not reported |
| WID Id: | Not reported |
| Solid Waste Id No: | Not reported |
| Waste Management Uit Name: | Not reported |
| File Name: | Active Open |

HIST CORTESE:

| | |
|-----------------------|---------------|
| edr_fname: | ARCO #5678 |
| edr_fadd1: | 2008 I |
| City,State,Zip: | LANCASTER, CA |
| Region: | CORTESE |
| Facility County Code: | 19 |
| Reg By: | LTNKA |
| Reg Id: | 6B1900465T |

CERS:

| | |
|-----------------|---------------------|
| Name: | ARCO #5678 |
| Address: | 2008 AVE I W |
| City,State,Zip: | LANCASTER, CA 93534 |
| Site ID: | 221626 |
| CERS ID: | T0603700331 |

Map ID
Direction
Distance
Elevation

MAP FINDINGS

Site

Database(s)

EDR ID Number
EPA ID Number

ARCO #5678 (Continued)

S104890829

CERS Description: Leaking Underground Storage Tank Cleanup Site

Affiliation:

Affiliation Type Desc: Local Agency Caseworker

Entity Name: Manual Regalado - LOS ANGELES COUNTY

Entity Title: Not reported

Affiliation Address: Not reported

Affiliation City: Palmdale

Affiliation State: CA

Affiliation Country: Not reported

Affiliation Zip: Not reported

Affiliation Phone: Not reported

E21
SE
< 1/8
0.091 mi.
480 ft.

ERMA FOSTER
44951 CAMOLIN AVE
LANCASTER, CA 93534

RCRA NonGen / NLR

1025847826
CAC003027845

Site 1 of 2 in cluster E

Relative:
Higher

Actual:
2333 ft.

RCRA NonGen / NLR:

Date form received by agency: 2019-08-05 00:00:00.0

Facility name: ERMA FOSTER

Facility address: 44951 CAMOLIN AVE
LANCASTER, CA 93534-2019

EPA ID: CAC003027845

Contact: ERMA FOSTER

Contact address: 44951 CAMOLIN AVE
LANCASTER, CA 93534-2019

Contact country: Not reported

Contact telephone: 323-829-1463

Contact email: BEVERLYPENDOLINO@ALLIANCE-ENVIRO.COM

EPA Region: 09

Classification: Non-Generator

Description: Handler: Non-Generators do not presently generate hazardous waste

Owner/Operator Summary:

Owner/operator name: ERMA FOSTER

Owner/operator address: 44951 CAMOLIN AVE
LANCASTER, CA 93534

Owner/operator country: Not reported

Owner/operator telephone: 323-829-1463

Owner/operator email: Not reported

Owner/operator fax: Not reported

Owner/operator extension: Not reported

Legal status: Other

Owner/Operator Type: Owner

Owner/Op start date: Not reported

Owner/Op end date: Not reported

Owner/operator name: ERMA FOSTER

Owner/operator address: 44951 CAMOLIN AVE
LANCASTER, CA 93534

Owner/operator country: Not reported

Owner/operator telephone: 323-829-1463

Owner/operator email: Not reported

Owner/operator fax: Not reported

Owner/operator extension: Not reported

Map ID
Direction
Distance
Elevation

MAP FINDINGS

Site

Database(s)

EDR ID Number
EPA ID Number

ERMA FOSTER (Continued)

1025847826

Legal status: Other
Owner/Operator Type: Operator
Owner/Op start date: Not reported
Owner/Op end date: Not reported

Handler Activities Summary:

U.S. importer of hazardous waste: No
Mixed waste (haz. and radioactive): No
Recycler of hazardous waste: No
Transporter of hazardous waste: No
Treater, storer or disposer of HW: No
Underground injection activity: No
On-site burner exemption: No
Furnace exemption: No
Used oil fuel burner: No
Used oil processor: No
User oil refiner: No
Used oil fuel marketer to burner: No
Used oil Specification marketer: No
Used oil transfer facility: No
Used oil transporter: No

Violation Status: No violations found

E22
SE
< 1/8
0.094 mi.
495 ft.

VELASQUEZ, DERRICK
1725 JENNER STREET
LANCASTER, CA 93534

RCRA NonGen / NLR

1024772120
CAC002992033

Site 2 of 2 in cluster E

Relative:
Higher

RCRA NonGen / NLR:

Actual:
2333 ft.

Date form received by agency: 2018-12-06 00:00:00.0
Facility name: VELASQUEZ, DERRICK
Facility address: 1725 JENNER STREET
LANCASTER, CA 93534
EPA ID: CAC002992033
Contact: VELASQUEZ, DERRICK
Contact address: 1725 JENNER STREET
LANCASTER, CA 93534
Contact country: Not reported
Contact telephone: 661-723-7989
Contact email: ANDREW@PWSEI.COM
EPA Region: 09
Classification: Non-Generator
Description: Handler: Non-Generators do not presently generate hazardous waste

Owner/Operator Summary:

Owner/operator name: VELASQUEZ, DERRICK
Owner/operator address: 1725 JENNER STREET
LANCASTER, CA 93534
Owner/operator country: Not reported
Owner/operator telephone: 661-723-7989
Owner/operator email: Not reported
Owner/operator fax: Not reported
Owner/operator extension: Not reported
Legal status: Other
Owner/Operator Type: Owner
Owner/Op start date: Not reported

Map ID
Direction
Distance
Elevation

MAP FINDINGS

Site

Database(s)

EDR ID Number
EPA ID Number

VELASQUEZ, DERRICK (Continued)

1024772120

Owner/Op end date: Not reported

Owner/operator name: VELASQUEZ, DERRICK
Owner/operator address: 1725 JENNER STREET
LANCASTER, CA 93534

Owner/operator country: Not reported
Owner/operator telephone: 661-723-7989
Owner/operator email: Not reported
Owner/operator fax: Not reported
Owner/operator extension: Not reported
Legal status: Other
Owner/Operator Type: Operator
Owner/Op start date: Not reported
Owner/Op end date: Not reported

Handler Activities Summary:

U.S. importer of hazardous waste: No
Mixed waste (haz. and radioactive): No
Recycler of hazardous waste: No
Transporter of hazardous waste: No
Treater, storer or disposer of HW: No
Underground injection activity: No
On-site burner exemption: No
Furnace exemption: No
Used oil fuel burner: No
Used oil processor: No
Used oil refiner: No
Used oil fuel marketer to burner: No
Used oil Specification marketer: No
Used oil transfer facility: No
Used oil transporter: No

Violation Status: No violations found

D23
NNW
< 1/8
0.118 mi.
625 ft.

**A V MUFFLER & AUTO REPAIR
2003 W AVENUE I
LANCASTER, CA 93536**

**EDR Hist Auto 1020593299
N/A**

Site 7 of 13 in cluster D

**Relative:
Lower**

EDR Hist Auto

**Actual:
2327 ft.**

| Year: | Name: | Type: |
|-------|---------------------------|---------------------------------------|
| 1980 | M & M MUFFLER | Automotive Repair Shops, NEC |
| 1982 | M & M MUFFLER | Automotive Repair Shops, NEC |
| 1983 | M & M MUFFLER | Gasoline Service Stations |
| 1985 | M & M MUFFLER | Gasoline Service Stations |
| 1986 | M & M MUFFLER | Gasoline Service Stations |
| 1987 | M & M MUFFLER | Gasoline Service Stations |
| 1988 | M & M MUFFLER | Gasoline Service Stations |
| 1989 | M & M MUFFLER | Gasoline Service Stations, NEC |
| 1990 | M & M MUFFLER | Gasoline Service Stations, NEC |
| 1991 | M & M MUFFLER | Gasoline Service Stations, NEC |
| 1992 | M & M MUFFLER | Gasoline Service Stations, NEC |
| 1993 | M & M MUFFLER | Gasoline Service Stations, NEC |
| 1994 | M & M MUFFLER | Gasoline Service Stations, NEC |
| 1995 | SHEPPARDS MUFFLER SERVICE | Auto Exhaust System Repair Shops, NEC |
| 1996 | SHEPPARDS MUFFLER SERVICE | Auto Exhaust System Repair Shops, NEC |

Map ID
Direction
Distance
Elevation

MAP FINDINGS

Site

Database(s)

EDR ID Number
EPA ID Number

A V MUFFLER & AUTO REPAIR (Continued)

1020593299

| | | |
|------|---------------------------|---------------------------------------|
| 1997 | SHEPPARDS MUFFLER SERVICE | Auto Exhaust System Repair Shops, NEC |
| 1998 | SHEPPARDS MUFFLER SERVICE | Auto Exhaust System Repair Shops, NEC |
| 1999 | SHEPPARDS MUFFLER SERVICE | Auto Exhaust System Repair Shops, NEC |
| 2000 | SHEPPARDS MUFFLER SERVICE | Auto Exhaust System Repair Shops, NEC |
| 2001 | SHEPPARDS MUFFLER SERVICE | Auto Exhaust System Repair Shops, NEC |
| 2002 | SHEPPARDS MUFFLER SERVICE | Auto Exhaust System Repair Shops, NEC |
| 2003 | A V MUFFLER & AUTO REPAIR | Auto Exhaust System Repair Shops, NEC |
| 2004 | A V MUFFLER & AUTO REPAIR | Auto Exhaust System Repair Shops, NEC |
| 2005 | A V MUFFLER & AUTO REPAIR | Auto Exhaust System Repair Shops, NEC |
| 2006 | A V MUFFLER & AUTO REPAIR | Auto Exhaust System Repair Shops, NEC |
| 2007 | A V MUFFLER & AUTO REPAIR | Auto Exhaust System Repair Shops, NEC |
| 2008 | A V MUFFLER & AUTO REPAIR | Auto Exhaust System Repair Shops, NEC |
| 2009 | A V MUFFLER & AUTO REPAIR | Auto Exhaust System Repair Shops, NEC |
| 2010 | A V MUFFLER & AUTO REPAIR | Auto Exhaust System Repair Shops, NEC |
| 2011 | A V MUFFLER & AUTO REPAIR | Auto Exhaust System Repair Shops, NEC |
| 2012 | A V MUFFLER & AUTO REPAIR | Auto Exhaust System Repair Shops, NEC |
| 2013 | A V MUFFLER & AUTO REPAIR | Auto Exhaust System Repair Shops, NEC |
| 2014 | A V MUFFLER & AUTO REPAIR | Auto Exhaust System Repair Shops, NEC |

D24
NNW
< 1/8
0.118 mi.
625 ft.

A. V. MUFFLER & AUTO REPAIR
2003 W AVENUE I
LANCASTER, CA 93536

RCRA NonGen / NLR

1025867424
CAL000312409

Site 8 of 13 in cluster D

Relative:
Lower

RCRA NonGen / NLR:

Actual:
2327 ft.

Date form received by agency: 2006-10-11 00:00:00.0
Facility name: A. V. MUFFLER & AUTO REPAIR
Facility address: 2003 W AVENUE I
LANCASTER, CA 93536-7202
EPA ID: CAL000312409
Mailing address: 2003 W AVE I
LANCASTER, CA 93536-7202
Contact: GEORGE AISERYANI
Contact address: 43140 80TH ST W
LANCASTER, CA 93536
Contact country: Not reported
Contact telephone: 661-940-3580
Contact email: AVMUFFLER@YAHOO.COM
EPA Region: 09
Classification: Non-Generator
Description: Handler: Non-Generators do not presently generate hazardous waste

Owner/Operator Summary:

Owner/operator name: MYM ENTERPRISES INC
Owner/operator address: 2003 W AVENUE I
LANCASTER, CA 93536
Owner/operator country: Not reported
Owner/operator telephone: 661-940-3580
Owner/operator email: Not reported
Owner/operator fax: Not reported
Owner/operator extension: Not reported
Legal status: Other
Owner/Operator Type: Owner
Owner/Op start date: Not reported
Owner/Op end date: Not reported

Map ID
Direction
Distance
Elevation

MAP FINDINGS

Site

Database(s)

EDR ID Number
EPA ID Number

A. V. MUFFLER & AUTO REPAIR (Continued)

1025867424

Owner/operator name: GEORGE AISERYANI
Owner/operator address: 43140 80TH ST W
LANCASTER, CA 93536
Owner/operator country: Not reported
Owner/operator telephone: 661-940-3580
Owner/operator email: Not reported
Owner/operator fax: Not reported
Owner/operator extension: Not reported
Legal status: Other
Owner/Operator Type: Operator
Owner/Op start date: Not reported
Owner/Op end date: Not reported

Handler Activities Summary:

U.S. importer of hazardous waste: No
Mixed waste (haz. and radioactive): No
Recycler of hazardous waste: No
Transporter of hazardous waste: No
Treater, storer or disposer of HW: No
Underground injection activity: No
On-site burner exemption: No
Furnace exemption: No
Used oil fuel burner: No
Used oil processor: No
User oil refiner: No
Used oil fuel marketer to burner: No
Used oil Specification marketer: No
Used oil transfer facility: No
Used oil transporter: No

Violation Status: No violations found

**D25
NNW
< 1/8
0.118 mi.
625 ft.**

**M & M MUFFLER
2003 W AVE I
LANCASTER, CA 93536
Site 9 of 13 in cluster D**

**SWEEPS UST S103317789
HIST UST N/A
LOS ANGELES CO. HMS**

**Relative:
Lower**

SWEEPS UST:

**Actual:
2327 ft.**

Name: M & M MUFFLER
Address: 2003 W AVE I
City: LANCASTER
Status: Not reported
Comp Number: 2761
Number: Not reported
Board Of Equalization: Not reported
Referral Date: Not reported
Action Date: Not reported
Created Date: Not reported
Owner Tank Id: Not reported
SWRCB Tank Id: 19-000-002761-000001
Tank Status: Not reported
Capacity: 10000
Active Date: Not reported
Tank Use: M.V. FUEL
STG: PRODUCT
Content: REG UNLEADED
Number Of Tanks: 3

Map ID
Direction
Distance
Elevation

MAP FINDINGS

Site

Database(s)

EDR ID Number
EPA ID Number

M & M MUFFLER (Continued)

S103317789

Name: M & M MUFFLER
Address: 2003 W AVE I
City: LANCASTER
Status: Not reported
Comp Number: 2761
Number: Not reported
Board Of Equalization: Not reported
Referral Date: Not reported
Action Date: Not reported
Created Date: Not reported
Owner Tank Id: Not reported
SWRCB Tank Id: 19-000-002761-000002
Tank Status: Not reported
Capacity: 10000
Active Date: Not reported
Tank Use: M.V. FUEL
STG: PRODUCT
Content: REG UNLEADED
Number Of Tanks: Not reported

Name: M & M MUFFLER
Address: 2003 W AVE I
City: LANCASTER
Status: Not reported
Comp Number: 2761
Number: Not reported
Board Of Equalization: Not reported
Referral Date: Not reported
Action Date: Not reported
Created Date: Not reported
Owner Tank Id: Not reported
SWRCB Tank Id: 19-000-002761-000003
Tank Status: Not reported
Capacity: 10000
Active Date: Not reported
Tank Use: M.V. FUEL
STG: PRODUCT
Content: LEADED
Number Of Tanks: Not reported

HIST UST:

Name: MANDM MUFFLER
Address: 2003 W AVE I
City,State,Zip: LANCASTER, CA 93534
File Number: 0002798D
URL: <http://geotracker.waterboards.ca.gov/ustpdfs/pdf/0002798D.pdf>
Region: Not reported
Facility ID: Not reported
Facility Type: Not reported
Other Type: Not reported
Contact Name: Not reported
Telephone: Not reported
Owner Name: Not reported
Owner Address: Not reported
Owner City,St,Zip: Not reported
Total Tanks: Not reported

Map ID
Direction
Distance
Elevation

MAP FINDINGS

Site

Database(s)

EDR ID Number
EPA ID Number

M & M MUFFLER (Continued)

S103317789

Tank Num: Not reported
Container Num: Not reported
Year Installed: Not reported
Tank Capacity: Not reported
Tank Used for: Not reported
Type of Fuel: Not reported
Container Construction Thickness: Not reported
Leak Detection: Not reported

[Click here for Geo Tracker PDF:](#)

LOS ANGELES CO. HMS:

Name: M&M MUFFLER
Address: 2003 W AVENUE I
City,State,Zip: LANCASTER, CA 93534
Region: LA
Permit Category: T
Facility Id: 002675-002761
Facility Type: 0
Facility Status: Removed
Area: 4B
Permit Number: 00005134T
Permit Status: Removed

Name: GULF SERVICE STATION
Address: 2003 W AVENUE I
City,State,Zip: LANCASTER, CA 93534
Region: LA
Permit Category: I
Facility Id: 002675-I02761
Facility Type: 00
Facility Status: Closed
Area: 4B
Permit Number: 000004203
Permit Status: Closed

**D26
NNW
< 1/8
0.118 mi.
625 ft.**

**M&M MUFFLER
2003 W AVENUE I
LANCASTER, CA 93534

Site 10 of 13 in cluster D**

**HIST UST U001586732
N/A**

**Relative:
Lower**

HIST UST:
Name: M&M MUFFLER
Address: 2003 W AVENUE I
City,State,Zip: LANCASTER, CA 93534
File Number: Not reported
URL: Not reported
Region: STATE
Facility ID: 00000055552
Facility Type: Gas Station
Other Type: Not reported
Contact Name: MARK SHEPPARD
Telephone: 8059451866
Owner Name: M&M MUFFLER
Owner Address: 2003 W. AVE I
Owner City,St,Zip: LANCASTER, CA 93534

**Actual:
2327 ft.**

Map ID
Direction
Distance
Elevation

MAP FINDINGS

Site

Database(s)

EDR ID Number
EPA ID Number

M&M MUFFLER (Continued)

U001586732

Total Tanks: 0004

Tank Num: 001
Container Num: 3
Year Installed: Not reported
Tank Capacity: 00010000
Tank Used for: PRODUCT
Type of Fuel: PREMIUM
Container Construction Thickness: Not reported
Leak Detection: Stock Inventor

Tank Num: 002
Container Num: 1
Year Installed: Not reported
Tank Capacity: 00010000
Tank Used for: PRODUCT
Type of Fuel: UNLEADED
Container Construction Thickness: Not reported
Leak Detection: Stock Inventor

Tank Num: 003
Container Num: 2
Year Installed: Not reported
Tank Capacity: 00010000
Tank Used for: PRODUCT
Type of Fuel: REGULAR
Container Construction Thickness: Not reported
Leak Detection: Stock Inventor

Tank Num: 004
Container Num: 4
Year Installed: Not reported
Tank Capacity: 00010000
Tank Used for: WASTE
Type of Fuel: WASTE OIL
Container Construction Thickness: Not reported
Leak Detection: None

**D27
NNW
< 1/8
0.118 mi.
625 ft.**

**AV MUFFLER AND AUTO REPAIR
2003 W AVENUE I
LANCASTER, CA 93534
Site 11 of 13 in cluster D**

**CERS HAZ WASTE S123498414
CERS N/A**

**Relative:
Lower
Actual:
2327 ft.**

CERS HAZ WASTE:
Name: AV MUFFLER AND AUTO REPAIR
Address: 2003 W AVENUE I
City,State,Zip: LANCASTER, CA 93534
Site ID: 10122
CERS ID: 10287496
CERS Description: Hazardous Waste Generator

CERS:
Name: AV MUFFLER AND AUTO REPAIR
Address: 2003 W AVENUE I
City,State,Zip: LANCASTER, CA 93534
Site ID: 10122

Map ID
Direction
Distance
Elevation

MAP FINDINGS

Site

Database(s)

EDR ID Number
EPA ID Number

AV MUFFLER AND AUTO REPAIR (Continued)

S123498414

CERS ID: 10287496
CERS Description: Chemical Storage Facilities

Violations:

Site ID: 10122
Site Name: AV MUFFLER AND AUTO REPAIR
Violation Date: 07-11-2019
Citation: HSC 6.5 25250.22 - California Health and Safety Code, Chapter 6.5, Section(s) 25250.22

Violation Description: Failure to properly manage used oil and/or fuel filters in accordance with the requirements.

Violation Notes: Returned to compliance on 08/29/2019. OBSERVATION: 1 x 55-gal drum of used oil filters located outside the North side of the shop was observed accumulating on-site for an unknown amount of time. The previous filter disposal receipt did not have a disposal date and there was no accumulation start date on the drum. CORRECTIVE ACTION: Submit disposal documentation to this division demonstrating that the used oil filters have been properly disposed.

Violation Division: Los Angeles County Fire Department
Violation Program: HW
Violation Source: CERS

Site ID: 10122
Site Name: AV MUFFLER AND AUTO REPAIR
Violation Date: 04-22-2016
Citation: HSC 6.95 25508(a)(1) - California Health and Safety Code, Chapter 6.95, Section(s) 25508(a)(1)

Violation Description: Failure to complete and electronically submit a site map with all required content.

Violation Notes: Returned to compliance on 04/19/2018. OBSERVATION: The annotated site map has not been completed and submitted to the CUPA. CORRECTIVE ACTION: Complete an annotated site map and submit electronically in the California Environmental Reporting System (CERS).

Violation Division: Los Angeles County Fire Department
Violation Program: HMRRP
Violation Source: CERS

Site ID: 10122
Site Name: AV MUFFLER AND AUTO REPAIR
Violation Date: 04-22-2016
Citation: 22 CCR 12 66262.12 - California Code of Regulations, Title 22, Chapter 12, Section(s) 66262.12

Violation Description: Failure to obtain and/or maintain an Active EPA ID.

Violation Notes: Returned to compliance on 05/11/2017. OBSERVATION: This facility does not have a valid EPA ID number to manage hazardous waste. A hazardous waste generator shall not treat, store, dispose of, transport or offer for transportation, hazardous waste without an EPA ID number. CORRECTIVE ACTION: Immediately obtain an EPA ID number through DTSC to manage hazardous waste and submit evidence to the CUPA.

Violation Division: Los Angeles County Fire Department
Violation Program: HW
Violation Source: CERS

Site ID: 10122
Site Name: AV MUFFLER AND AUTO REPAIR
Violation Date: 04-22-2016
Citation: 22 CCR 12 66262.40(a) - California Code of Regulations, Title 22, Chapter 12, Section(s) 66262.40(a)

Map ID
Direction
Distance
Elevation

MAP FINDINGS

Site

Database(s)

EDR ID Number
EPA ID Number

AV MUFFLER AND AUTO REPAIR (Continued)

S123498414

Violation Description: Failure to maintain uniform hazardous waste manifest, consolidated manifest, or bills of lading copies for three years.
Violation Notes: Returned to compliance on 05/11/2017. OBSERVATION: Copies of hazardous waste disposal records were not found on site. Hazardous waste generators shall retain copies of all manifests signed off by the disposal facility and all receipts used in a consolidated manifesting procedure on site for three years and have them readily available for review. CORRECTIVE ACTION: Immediately locate a copy of all manifests and receipts for the last three years, maintain them on site, and submit copies to the CUPA by [date, 30 days from now].
Violation Division: Los Angeles County Fire Department
Violation Program: HW
Violation Source: CERS

Site ID: 10122
Site Name: AV MUFFLER AND AUTO REPAIR
Violation Date: 04-22-2016
Citation: HSC 6.95 25508(a)(1) - California Health and Safety Code, Chapter 6.95, Section(s) 25508(a)(1)
Violation Description: Failure to establish and electronically submit an adequate emergency response plan and procedures for a release or threatened release of a hazardous material.
Violation Notes: Returned to compliance on 04/19/2018. OBSERVATION: An Emergency Response Plan and procedures has not been completed and submitted electronically to the CUPA. CORRECTIVE ACTION: Complete the emergency response plan and procedures to include all required content and submit electronically in the California Environmental Reporting System (CERS).
Violation Division: Los Angeles County Fire Department
Violation Program: HMRRP
Violation Source: CERS

Evaluation:
Eval General Type: Compliance Evaluation Inspection
Eval Date: 01-15-2013
Violations Found: No
Eval Type: Routine done by local agency
Eval Notes: Not reported
Eval Division: Los Angeles County Fire Department
Eval Program: HMRRP
Eval Source: CERS

Eval General Type: Other/Unknown
Eval Date: 04-05-2018
Violations Found: No
Eval Type: Other, not routine, done by local agency
Eval Notes: George Alseriyani, Manager
Eval Division: Los Angeles County Fire Department
Eval Program: HMRRP
Eval Source: CERS

Eval General Type: Other/Unknown
Eval Date: 06-15-2016
Violations Found: No
Eval Type: Other, not routine, done by local agency
Eval Notes: Not reported
Eval Division: Los Angeles County Fire Department

Map ID
Direction
Distance
Elevation

MAP FINDINGS

Site

Database(s)

EDR ID Number
EPA ID Number

AV MUFFLER AND AUTO REPAIR (Continued)

S123498414

| | |
|--------------------|---|
| Eval Program: | HMRRP |
| Eval Source: | CERS |
| Eval General Type: | Compliance Evaluation Inspection |
| Eval Date: | 01-15-2013 |
| Violations Found: | No |
| Eval Type: | Routine done by local agency |
| Eval Notes: | Not reported |
| Eval Division: | Los Angeles County Fire Department |
| Eval Program: | HW |
| Eval Source: | CERS |
| Eval General Type: | Other/Unknown |
| Eval Date: | 04-19-2018 |
| Violations Found: | No |
| Eval Type: | Other, not routine, done by local agency |
| Eval Notes: | Not reported |
| Eval Division: | Los Angeles County Fire Department |
| Eval Program: | HMRRP |
| Eval Source: | CERS |
| Eval General Type: | Compliance Evaluation Inspection |
| Eval Date: | 04-22-2016 |
| Violations Found: | Yes |
| Eval Type: | Routine done by local agency |
| Eval Notes: | Not reported |
| Eval Division: | Los Angeles County Fire Department |
| Eval Program: | HMRRP |
| Eval Source: | CERS |
| Eval General Type: | Compliance Evaluation Inspection |
| Eval Date: | 04-22-2016 |
| Violations Found: | Yes |
| Eval Type: | Routine done by local agency |
| Eval Notes: | George Alseayani/ Owner avmuffler@yahoo.com |
| Eval Division: | Los Angeles County Fire Department |
| Eval Program: | HW |
| Eval Source: | CERS |
| Eval General Type: | Other/Unknown |
| Eval Date: | 05-11-2017 |
| Violations Found: | No |
| Eval Type: | Other, not routine, done by local agency |
| Eval Notes: | Not reported |
| Eval Division: | Los Angeles County Fire Department |
| Eval Program: | HW |
| Eval Source: | CERS |
| Eval General Type: | Compliance Evaluation Inspection |
| Eval Date: | 07-11-2019 |
| Violations Found: | No |
| Eval Type: | Routine done by local agency |
| Eval Notes: | George Alseayani, President - No hazardous materials handler violations observed on-site at time of inspection. |
| Eval Division: | Los Angeles County Fire Department |
| Eval Program: | HMRRP |
| Eval Source: | CERS |

Map ID
Direction
Distance
Elevation

MAP FINDINGS

Site

Database(s)

EDR ID Number
EPA ID Number

AV MUFFLER AND AUTO REPAIR (Continued)

S123498414

Eval General Type: Compliance Evaluation Inspection
Eval Date: 07-11-2019
Violations Found: Yes
Eval Type: Routine done by local agency
Eval Notes: George Alseriyani, President
Eval Division: Los Angeles County Fire Department
Eval Program: HW
Eval Source: CERS

Eval General Type: Other/Unknown
Eval Date: 12-11-2017
Violations Found: No
Eval Type: Other, not routine, done by local agency
Eval Notes: Facility has not submitted the required business plan information as noted in the routine inspection dated 4/22/16. Discussed submittal requirements with manager Mr. George Alseriyani and explained that the violation must be corrected immediately. Informed Mr. Alseriyani that any additional follow-up inspections would be chargeable until compliance is reached. Provided Mr. Alseriyani the phone number to the Data Ops Unit and will email emergency response plan template and information for site map requirements.
Eval Division: Los Angeles County Fire Department
Eval Program: HMRRP
Eval Source: CERS

Affiliation:

Affiliation Type Desc: Document Preparer
Entity Name: George Alseriyani
Entity Title: Not reported
Affiliation Address: Not reported
Affiliation City: Not reported
Affiliation State: Not reported
Affiliation Country: Not reported
Affiliation Zip: Not reported
Affiliation Phone: Not reported

Affiliation Type Desc: Environmental Contact
Entity Name: GEORGE ALSERYANI
Entity Title: Not reported
Affiliation Address: 43140 80th st west
Affiliation City: Lancaster
Affiliation State: CA
Affiliation Country: Not reported
Affiliation Zip: 93536
Affiliation Phone: Not reported

Affiliation Type Desc: Identification Signer
Entity Name: GEORGE ALSERYANI
Entity Title: MANAGER
Affiliation Address: Not reported
Affiliation City: Not reported
Affiliation State: Not reported
Affiliation Country: Not reported
Affiliation Zip: Not reported
Affiliation Phone: Not reported

Affiliation Type Desc: CUPA District

Map ID
Direction
Distance
Elevation

MAP FINDINGS

Site

Database(s)

EDR ID Number
EPA ID Number

AV MUFFLER AND AUTO REPAIR (Continued)

S123498414

Entity Name: Los Angeles County Fire
Entity Title: Not reported
Affiliation Address: 5825 Rickenbacker Road
Affiliation City: Commerce
Affiliation State: CA
Affiliation Country: Not reported
Affiliation Zip: 90040-3027
Affiliation Phone: (323) 890-4045

Affiliation Type Desc: Operator
Entity Name: M.Y.M ENTERPRISE INC,
Entity Title: Not reported
Affiliation Address: Not reported
Affiliation City: Not reported
Affiliation State: Not reported
Affiliation Country: Not reported
Affiliation Zip: Not reported
Affiliation Phone: (661) 940-3580

Affiliation Type Desc: Legal Owner
Entity Name: M.Y.M ENTERPRSE INC,
Entity Title: Not reported
Affiliation Address: 2003 w ave i
Affiliation City: lancaster
Affiliation State: CA
Affiliation Country: United States
Affiliation Zip: 93534
Affiliation Phone: (661) 940-3580

Affiliation Type Desc: Facility Mailing Address
Entity Name: Mailing Address
Entity Title: Not reported
Affiliation Address: 2003 W Ave. I
Affiliation City: Lancaster
Affiliation State: CA
Affiliation Country: Not reported
Affiliation Zip: 93534
Affiliation Phone: Not reported

Affiliation Type Desc: Parent Corporation
Entity Name: AV MUFFLER AND AUTO REPAIR
Entity Title: Not reported
Affiliation Address: Not reported
Affiliation City: Not reported
Affiliation State: Not reported
Affiliation Country: Not reported
Affiliation Zip: Not reported
Affiliation Phone: Not reported

Map ID
Direction
Distance
Elevation

MAP FINDINGS

EDR ID Number
EPA ID Number

D28
NNW
< 1/8
0.118 mi.
625 ft.

SHEPPARDS MUFFLER
2003 AVE I W
LANCASTER, CA 93536

Site 12 of 13 in cluster D

LUST
Cortese
HIST CORTESE
CERS

S101296602
N/A

Relative:
Lower

LUST Region 6V:

Actual:
2327 ft.

Name: SHEPPARDS MUFFLER
Address: 2003 AVE I W
City: LANCASTER
Region: 6V
Case Number: 6B1900115T
Leak Record: 5/16/1989
Report Date: 3/16/1989
Reported By Address: Not reported
Responsible Party: MARK SHEPPARD
Operator: MARK SHEPPARD
Cross Street: Not reported
Local Agency: 19000
Regional Board: 6V
Chemical: Gasoline
Case Type: Undefined
Funding: Not reported
Enforce Type: Not reported
How Found: Inventory Control
How Stopped: Not reported
Cause of Leak: UNK
Leak Source: Piping
Global ID: T0603700239
Stop Date: 3/12/1989
Leak Confirm: Not reported
Submit Workplan: Not reported
Prelim Assess: Not reported
Pollution Char: 4/17/1989
Remed Plan: Not reported
Remed Action: Not reported
Monitoring: Not reported
Close Date: 11/5/1998
Discovered: 3/12/1989
Enforce Date: Not reported
Review Date: 8/18/1998
GW Qualifier: Not reported
Soil Qualifier: Not reported
MTBE class: *
Max MTBE Grnd Wtr: Not reported
Max MTBE Soil: Not reported
MTBE Counts: 0
MTBE Fuel: 1
MTBE Tested: NT
Organization Name: Not reported
Status: Case Closed
Contact: Not reported
Interim Action: Not reported
Pilot Program: LUST
Lat/Long: 34.6982258 / -118.1680229
Staff Initials: DMV
Local Agency Staff: UNK
Lead Agency: Regional Board
Summary: Not reported

Map ID
Direction
Distance
Elevation

MAP FINDINGS

Site

Database(s)

EDR ID Number
EPA ID Number

SHEPPARDS MUFFLER (Continued)

S101296602

Basin Number: ANTELOPE VALLEY (6-4)
Beneficial: Not reported
Priority: Not reported
UST Cleanup Fund ID: Not reported
Suspended: Not reported
Local Case Number: Not reported
Amount: Not reported
Abate Method: Not reported
Water System: Not reported
Well Name: Not reported
Distance: 1522.18409
Wst Disch Reqrmt Global ID: Not reported
Wst Disch Reqrmt Name: Not reported

LUST:

Name: SHEPPARDS MUFFLER
Address: 2003 AVE I W
City,State,Zip: LANCASTER, CA 93536
Lead Agency: LAHONTAN RWQCB (REGION 6V)
Case Type: LUST Cleanup Site
Geo Track: http://geotracker.waterboards.ca.gov/profile_report.asp?global_id=T0603700239
Global Id: T0603700239
Latitude: 34.7041225
Longitude: -118.1660094
Status: Completed - Case Closed
Status Date: 11/05/1998
Case Worker: JWC
RB Case Number: 6B1900115T
Local Agency: LOS ANGELES COUNTY
File Location: Not reported
Local Case Number: Not reported
Potential Media Affect: Under Investigation
Potential Contaminants of Concern: Gasoline
Site History: Not reported

LUST:

Global Id: T0603700239
Contact Type: Regional Board Caseworker
Contact Name: JEHIEL CASS
Organization Name: LAHONTAN RWQCB (REGION 6V)
Address: 15095 Armagosa Road, Building 2, Suite 210
City: VICTORVILLE
Email: jehiel.cass@waterboards.ca.gov
Phone Number: 7602412434

Global Id: T0603700239
Contact Type: Local Agency Caseworker
Contact Name: Manual Regalado
Organization Name: LOS ANGELES COUNTY
Address: Not reported
City: Palmdale
Email: mregalado@dpw.lacounty.gov
Phone Number: Not reported

LUST:

Global Id: T0603700239
Action Type: Other

Map ID
Direction
Distance
Elevation

MAP FINDINGS

Site

Database(s)

EDR ID Number
EPA ID Number

SHEPPARDS MUFFLER (Continued)

S101296602

Date: 03/12/1989
Action: Leak Discovery

Global Id: T0603700239
Action Type: Other
Date: 03/12/1989
Action: Leak Stopped

Global Id: T0603700239
Action Type: Other
Date: 03/16/1989
Action: Leak Reported

LUST:

Global Id: T0603700239
Status: Open - Case Begin Date
Status Date: 03/12/1989

Global Id: T0603700239
Status: Open - Site Assessment
Status Date: 04/17/1989

Global Id: T0603700239
Status: Completed - Case Closed
Status Date: 11/05/1998

Name: SHEPPARD MUFFLER SERVICES
Address: 2003 AVE I W
City,State,Zip: LANCASTER, CA 93536
Lead Agency: LAHONTAN RWQCB (REGION 6T)
Case Type: LUST Cleanup Site
Geo Track: http://geotracker.waterboards.ca.gov/profile_report.asp?global_id=T0603704603
Global Id: T0603704603
Latitude: 34.7041225
Longitude: -118.1660094
Status: Completed - Case Closed
Status Date: 11/05/1998
Case Worker: Not reported
RB Case Number: R-02761
Local Agency: LOS ANGELES COUNTY
File Location: Not reported
Local Case Number: 002675 002761
Potential Media Affect: Soil
Potential Contaminants of Concern: Gasoline
Site History: Not reported

LUST:

Global Id: T0603704603
Contact Type: Local Agency Caseworker
Contact Name: JOHN AWUJO
Organization Name: LOS ANGELES COUNTY
Address: 900 S FREMONT AVE
City: ALHAMBRA
Email: jawujo@dpw.lacounty.gov
Phone Number: 6264583507

Map ID
Direction
Distance
Elevation

MAP FINDINGS

Site

Database(s)

EDR ID Number
EPA ID Number

SHEPPARDS MUFFLER (Continued)

S101296602

Global Id: T0603704603
Contact Type: Regional Board Caseworker
Contact Name: YUE RONG
Organization Name: LOS ANGELES RWQCB (REGION 4)
Address: 320 W. 4TH ST., SUITE 200
City: Los Angeles
Email: yrong@waterboards.ca.gov
Phone Number: Not reported

LUST:

Global Id: T0603704603
Action Type: Other
Date: 04/06/1998
Action: Leak Discovery

Global Id: T0603704603
Action Type: ENFORCEMENT
Date: 11/05/1998
Action: Closure/No Further Action Letter

Global Id: T0603704603
Action Type: Other
Date: 01/23/1998
Action: Leak Stopped

Global Id: T0603704603
Action Type: Other
Date: 05/06/1998
Action: Leak Reported

LUST:

Global Id: T0603704603
Status: Open - Case Begin Date
Status Date: 01/23/1998

Global Id: T0603704603
Status: Open - Site Assessment
Status Date: 05/06/1998

Global Id: T0603704603
Status: Completed - Case Closed
Status Date: 11/05/1998

CORTESE:

Name: SHEPPARDS MUFFLER
Address: 2003 AVE I W
City,State,Zip: LANCASTER, CA 93536
Region: CORTESE
Envirostor Id: Not reported
Global ID: T0603700239
Site/Facility Type: LUST CLEANUP SITE
Cleanup Status: COMPLETED - CASE CLOSED
Status Date: Not reported
Site Code: Not reported
Latitude: Not reported

Map ID
Direction
Distance
Elevation

MAP FINDINGS

Site

Database(s)

EDR ID Number
EPA ID Number

SHEPPARDS MUFFLER (Continued)

S101296602

Longitude: Not reported
Owner: Not reported
Enf Type: Not reported
Swat R: Not reported
Flag: active
Order No: Not reported
Waste Discharge System No: Not reported
Effective Date: Not reported
Region 2: Not reported
WID Id: Not reported
Solid Waste Id No: Not reported
Waste Management Uit Name: Not reported
File Name: Active Open

HIST CORTESE:

edr_fname: SHEPPARDS MUFFLER
edr_fadd1: 2003 I
City,State,Zip: LANCASTER, CA 93536
Region: CORTESE
Facility County Code: 19
Reg By: LTNKA
Reg Id: 6B1900115T

edr_fname: SHEPPARD MUFFLER SERVICES
edr_fadd1: 2003 I
City,State,Zip: LANCASTER, CA 93536
Region: CORTESE
Facility County Code: 19
Reg By: LTNKA
Reg Id: R-02761

CERS:

Name: SHEPPARDS MUFFLER
Address: 2003 AVE I W
City,State,Zip: LANCASTER, CA 93536
Site ID: 190313
CERS ID: T0603700239
CERS Description: Leaking Underground Storage Tank Cleanup Site

Affiliation:

Affiliation Type Desc: Local Agency Caseworker
Entity Name: Manual Regalado - LOS ANGELES COUNTY
Entity Title: Not reported
Affiliation Address: Not reported
Affiliation City: Palmdale
Affiliation State: CA
Affiliation Country: Not reported
Affiliation Zip: Not reported
Affiliation Phone: Not reported

Affiliation Type Desc: Regional Board Caseworker
Entity Name: JEHIEL CASS - LAHONTAN RWQCB (REGION 6V)
Entity Title: Not reported
Affiliation Address: 15095 Armagosa Road, Building 2, Suite 210
Affiliation City: VICTORVILLE
Affiliation State: CA
Affiliation Country: Not reported

Map ID
Direction
Distance
Elevation

MAP FINDINGS

Site

Database(s)

EDR ID Number
EPA ID Number

SHEPPARDS MUFFLER (Continued)

S101296602

Affiliation Zip: Not reported
Affiliation Phone: 7602412434

D29
NNW
< 1/8
0.118 mi.
625 ft.

SHEPPARD MUFFLER SERVICES
2003 AVE I W
LANCASTER, CA 93536
Site 13 of 13 in cluster D

LUST **S103282126**
Cortese **N/A**
CERS

Relative:
Lower

Actual:
2327 ft.

LUST REG 4:
Region: 4
Regional Board: 04
County: Los Angeles
Facility Id: R-02761
Status: Leak being confirmed
Substance: Gasoline
Substance Quantity: Not reported
Local Case No: Not reported
Case Type: Soil
Abatement Method Used at the Site: OT
Global ID: T0603704603
W Global ID: Not reported
Staff: UNK
Local Agency: 19000
Cross Street: 20TH ST W
Enforcement Type: Not reported
Date Leak Discovered: 4/6/1998
Date Leak First Reported: 5/6/1998
Date Leak Record Entered: 6/4/1998
Date Confirmation Began: 5/6/1998
Date Leak Stopped: 1/23/1998
Date Case Last Changed on Database: 5/6/1998
Date the Case was Closed: Not reported
How Leak Discovered: Tank Closure
How Leak Stopped: Not reported
Cause of Leak: UNK
Leak Source: UNK
Operator: MARK SHEPPARD
Water System: Not reported
Well Name: Not reported
Approx. Dist To Production Well (ft): 1517.5067693515865185555575488
Source of Cleanup Funding: UNK
Preliminary Site Assessment Workplan Submitted: Not reported
Preliminary Site Assessment Began: Not reported
Pollution Characterization Began: Not reported
Remediation Plan Submitted: Not reported
Remedial Action Underway: Not reported
Post Remedial Action Monitoring Began: Not reported
Enforcement Action Date: Not reported
Historical Max MTBE Date: Not reported
Hist Max MTBE Conc in Groundwater: Not reported
Hist Max MTBE Conc in Soil: Not reported
Significant Interim Remedial Action Taken: Not reported
GW Qualifier: Not reported
Soil Qualifier: Not reported
Organization: Not reported
Owner Contact: Not reported

Map ID
Direction
Distance
Elevation

MAP FINDINGS

Site

Database(s)

EDR ID Number
EPA ID Number

SHEPPARD MUFFLER SERVICES (Continued)

S103282126

Responsible Party: SHEPPARD MUFFLER SERVICES
RP Address: 2003 AVE I W, LANCASTER, CA 93536
Program: LUST
Lat/Long: 34.6982258 / -1
Local Agency Staff: Not reported
Beneficial Use: Not reported
Priority: Not reported
Cleanup Fund Id: Not reported
Suspended: Not reported
Assigned Name: Not reported
Summary: Not reported

CORTESE:

Name: SHEPPARD MUFFLER SERVICES
Address: 2003 AVE I W
City,State,Zip: LANCASTER, CA 93536
Region: CORTESE
Envirostor Id: Not reported
Global ID: T0603704603
Site/Facility Type: LUST CLEANUP SITE
Cleanup Status: COMPLETED - CASE CLOSED
Status Date: Not reported
Site Code: Not reported
Latitude: Not reported
Longitude: Not reported
Owner: Not reported
Enf Type: Not reported
Swat R: Not reported
Flag: active
Order No: Not reported
Waste Discharge System No: Not reported
Effective Date: Not reported
Region 2: Not reported
WID Id: Not reported
Solid Waste Id No: Not reported
Waste Management Uit Name: Not reported
File Name: Active Open

CERS:

Name: SHEPPARD MUFFLER SERVICES
Address: 2003 AVE I W
City,State,Zip: LANCASTER, CA 93536
Site ID: 218424
CERS ID: T0603704603
CERS Description: Leaking Underground Storage Tank Cleanup Site

Affiliation:

Affiliation Type Desc: Local Agency Caseworker
Entity Name: JOHN AWUJO - LOS ANGELES COUNTY
Entity Title: Not reported
Affiliation Address: 900 S FREMONT AVE
Affiliation City: ALHAMBRA
Affiliation State: CA
Affiliation Country: Not reported
Affiliation Zip: Not reported
Affiliation Phone: 6264583507

Map ID
Direction
Distance
Elevation

MAP FINDINGS

Site

Database(s)

EDR ID Number
EPA ID Number

SHEPPARD MUFFLER SERVICES (Continued)

S103282126

Affiliation Type Desc: Regional Board Caseworker
Entity Name: YUE RONG - LOS ANGELES RWQCB (REGION 4)
Entity Title: Not reported
Affiliation Address: 320 W. 4TH ST., SUITE 200
Affiliation City: Los Angeles
Affiliation State: CA
Affiliation Country: Not reported
Affiliation Zip: Not reported
Affiliation Phone: Not reported

**F30
SE
1/8-1/4
0.148 mi.
783 ft.**

**DANIEL ARMENDARIZ
44920 CAMOLIN AVENUE
LANCASTER, CA 93534**

RCRA NonGen / NLR

**1024749052
CAC002968838**

Site 1 of 2 in cluster F

**Relative:
Higher**

RCRA NonGen / NLR:

**Actual:
2335 ft.**

Date form received by agency: 2018-06-29 00:00:00.0
Facility name: DANIEL ARMENDARIZ
Facility address: 44920 CAMOLIN AVENUE
LANCASTER, CA 93534
EPA ID: CAC002968838
Contact: DANIEL ARMENDARIZ
Contact address: 44920 CAMOLIN AVENUE
LANCASTER, CA 93534
Contact country: Not reported
Contact telephone: 818-257-0278
Contact email: FRANKWIRE@ALLIANCE-ENVIRO.COM
EPA Region: 09
Classification: Non-Generator
Description: Handler: Non-Generators do not presently generate hazardous waste

Owner/Operator Summary:

Owner/operator name: DANIEL ARMENDARIZ
Owner/operator address: 44920 CAMOLIN AVENUE
LANCASTER, CA 93534
Owner/operator country: Not reported
Owner/operator telephone: 818-257-0278
Owner/operator email: Not reported
Owner/operator fax: Not reported
Owner/operator extension: Not reported
Legal status: Other
Owner/Operator Type: Owner
Owner/Op start date: Not reported
Owner/Op end date: Not reported

Owner/operator name: DANIEL ARMENDARIZ
Owner/operator address: 44920 CAMOLIN AVENUE
LANCASTER, CA 93534
Owner/operator country: Not reported
Owner/operator telephone: 818-257-0278
Owner/operator email: Not reported
Owner/operator fax: Not reported
Owner/operator extension: Not reported
Legal status: Other
Owner/Operator Type: Operator

Map ID
Direction
Distance
Elevation

MAP FINDINGS

Site

Database(s)

EDR ID Number
EPA ID Number

DANIEL ARMENDARIZ (Continued)

1024749052

Owner/Op start date: Not reported
Owner/Op end date: Not reported

Handler Activities Summary:

U.S. importer of hazardous waste: No
Mixed waste (haz. and radioactive): No
Recycler of hazardous waste: No
Transporter of hazardous waste: No
Treater, storer or disposer of HW: No
Underground injection activity: No
On-site burner exemption: No
Furnace exemption: No
Used oil fuel burner: No
Used oil processor: No
Used oil refiner: No
Used oil fuel marketer to burner: No
Used oil Specification marketer: No
Used oil transfer facility: No
Used oil transporter: No

Violation Status: No violations found

**G31
NW
1/8-1/4
0.158 mi.
836 ft.**

**CALIFORNIA HIGHWAY PATROL #545 ANTELOPE VALLEY
2041 W AVENUE I
LANCASTER, CA 93536**

RCRA NonGen / NLR

**1024788505
CAL000046147**

Site 1 of 8 in cluster G

**Relative:
Lower**

RCRA NonGen / NLR:

**Actual:
2326 ft.**

Date form received by agency: 1991-02-15 00:00:00.0
Facility name: CALIFORNIA HIGHWAY PATROL #545 ANTELOPE VALLEY
Facility address: 2041 W AVENUE I
LANCASTER, CA 93536-1570
EPA ID: CAL000046147
Mailing address: PO BOX 942898
601 N 7TH ST
SACRAMENTO, CA 94298-0001
Contact: BETH DEPAOLA
Contact address: PO BOX 942898 601 N 7TH ST
SACRAMENTO, CA 94298-0001
Contact country: Not reported
Contact telephone: 916-843-3817
Contact email: EDEPAOLA@CHP.CA.GOV
EPA Region: 09
Classification: Non-Generator
Description: Handler: Non-Generators do not presently generate hazardous waste

Owner/Operator Summary:

Owner/operator name: BETH DEPAOLA
Owner/operator address: PO BOX 942898 601 N 7TH ST
SACRAMENTO, CA 94298
Owner/operator country: Not reported
Owner/operator telephone: 916-843-3817
Owner/operator email: Not reported
Owner/operator fax: Not reported
Owner/operator extension: Not reported
Legal status: Other
Owner/Operator Type: Operator

Map ID
Direction
Distance
Elevation

MAP FINDINGS

Site

Database(s)

EDR ID Number
EPA ID Number

CALIFORNIA HIGHWAY PATROL #545 ANTELOPE VALLEY (Continued)

1024788505

Owner/Op start date: Not reported
Owner/Op end date: Not reported

Owner/operator name: CALIFORNIA HIGHWAY PATROL
Owner/operator address: PO BOX 942898 601 N 7TH ST
SACRAMENTO, CA 94298
Owner/operator country: Not reported
Owner/operator telephone: 916-843-3800
Owner/operator email: Not reported
Owner/operator fax: Not reported
Owner/operator extension: Not reported
Legal status: Other
Owner/Operator Type: Owner
Owner/Op start date: Not reported
Owner/Op end date: Not reported

Handler Activities Summary:

U.S. importer of hazardous waste: No
Mixed waste (haz. and radioactive): No
Recycler of hazardous waste: No
Transporter of hazardous waste: No
Treater, storer or disposer of HW: No
Underground injection activity: No
On-site burner exemption: No
Furnace exemption: No
Used oil fuel burner: No
Used oil processor: No
User oil refiner: No
Used oil fuel marketer to burner: No
Used oil Specification marketer: No
Used oil transfer facility: No
Used oil transporter: No

Violation Status: No violations found

G32
NW
1/8-1/4
0.158 mi.
836 ft.
CALIFORNIA HIGHWAY PATROL
2041 WEST AVE I
LANCASTER, CA 93534
Site 2 of 8 in cluster G

HIST UST
EMI
S108431386
N/A

Relative: HIST UST:
Lower Name: CALIFORNIA HIGHWAY PATROL
Address: 2041 WEST AVENUE I
Actual: City,State,Zip: LANCASTER, CA 93534
2326 ft. File Number: 0002697E
URL: <http://geotracker.waterboards.ca.gov/ustpdfs/pdf/0002697E.pdf>
Region: Not reported
Facility ID: Not reported
Facility Type: Not reported
Other Type: Not reported
Contact Name: Not reported
Telephone: Not reported
Owner Name: Not reported
Owner Address: Not reported
Owner City,St,Zip: Not reported
Total Tanks: Not reported

Map ID
Direction
Distance
Elevation

MAP FINDINGS

Site

Database(s)

EDR ID Number
EPA ID Number

CALIFORNIA HIGHWAY PATROL (Continued)

S108431386

Tank Num: Not reported
Container Num: Not reported
Year Installed: Not reported
Tank Capacity: Not reported
Tank Used for: Not reported
Type of Fuel: Not reported
Container Construction Thickness: Not reported
Leak Detection: Not reported

Tank Num: Not reported
Container Num: Not reported
Year Installed: Not reported
Tank Capacity: Not reported
Tank Used for: Not reported
Type of Fuel: Not reported
Container Construction Thickness: Not reported
Leak Detection: Not reported

[Click here for Geo Tracker PDF:](#)

EMI:

Name: CHP-ANTELOPE VALLEY
Address: 2041 WEST AVE I
City,State,Zip: LANCASTER, CA 93556
Year: 2005
County Code: 19
Air Basin: MD
Facility ID: 147802507
Air District Name: AV
SIC Code: 9229
Air District Name: ANTELOPE VALLEY AQMD
Community Health Air Pollution Info System: Not reported
Consolidated Emission Reporting Rule: Not reported
Total Organic Hydrocarbon Gases Tons/Yr: .002407
Reactive Organic Gases Tons/Yr: .0002199998
Carbon Monoxide Emissions Tons/Yr: .003741
NOX - Oxides of Nitrogen Tons/Yr: .004031
SOX - Oxides of Sulphur Tons/Yr: .00001015
Particulate Matter Tons/Yr: .000145
Part. Matter 10 Micrometers and Smlr Tons/Yr: .00014413

Name: CHP-ANTELOPE VALLEY
Address: 2041 WEST AVE I
City,State,Zip: LANCASTER, CA 93556
Year: 2006
County Code: 19
Air Basin: MD
Facility ID: 147802507
Air District Name: AV
SIC Code: 9229
Air District Name: ANTELOPE VALLEY AQMD
Community Health Air Pollution Info System: Not reported
Consolidated Emission Reporting Rule: Not reported
Total Organic Hydrocarbon Gases Tons/Yr: .002407
Reactive Organic Gases Tons/Yr: .0002199998
Carbon Monoxide Emissions Tons/Yr: .003741
NOX - Oxides of Nitrogen Tons/Yr: .004031

Map ID
Direction
Distance
Elevation

MAP FINDINGS

Site

Database(s)

EDR ID Number
EPA ID Number

CALIFORNIA HIGHWAY PATROL (Continued)

S108431386

SOX - Oxides of Sulphur Tons/Yr: .00001015
Particulate Matter Tons/Yr: .000145
Part. Matter 10 Micrometers and Smlr Tons/Yr:.00014413

Name: CHP-ANTELOPE VALLEY
Address: 2041 WEST AVE I
City,State,Zip: LANCASTER, CA 93556
Year: 2007
County Code: 19
Air Basin: MD
Facility ID: 147802507
Air District Name: AV
SIC Code: 9229
Air District Name: ANTELOPE VALLEY AQMD
Community Health Air Pollution Info System: Not reported
Consolidated Emission Reporting Rule: Not reported
Total Organic Hydrocarbon Gases Tons/Yr: .002407
Reactive Organic Gases Tons/Yr: .0002199998
Carbon Monoxide Emissions Tons/Yr: .003741
NOX - Oxides of Nitrogen Tons/Yr: .004031
SOX - Oxides of Sulphur Tons/Yr: .00001015
Particulate Matter Tons/Yr: .000145
Part. Matter 10 Micrometers and Smlr Tons/Yr:.00014413

Name: CHP-ANTELOPE VALLEY
Address: 2041 WEST AVE I
City,State,Zip: LANCASTER, CA 93556
Year: 2008
County Code: 19
Air Basin: MD
Facility ID: 147802507
Air District Name: AV
SIC Code: 9229
Air District Name: ANTELOPE VALLEY AQMD
Community Health Air Pollution Info System: Not reported
Consolidated Emission Reporting Rule: Not reported
Total Organic Hydrocarbon Gases Tons/Yr: .002407
Reactive Organic Gases Tons/Yr: .0002199998
Carbon Monoxide Emissions Tons/Yr: .003741
NOX - Oxides of Nitrogen Tons/Yr: .004031
SOX - Oxides of Sulphur Tons/Yr: .00001015
Particulate Matter Tons/Yr: .000145
Part. Matter 10 Micrometers and Smlr Tons/Yr:.00014413

Name: CHP-ANTELOPE VALLEY
Address: 2041 WEST AVE I
City,State,Zip: LANCASTER, CA 93556
Year: 2009
County Code: 19
Air Basin: MD
Facility ID: 147802507
Air District Name: AV
SIC Code: 9229
Air District Name: ANTELOPE VALLEY AQMD
Community Health Air Pollution Info System: Not reported
Consolidated Emission Reporting Rule: Not reported
Total Organic Hydrocarbon Gases Tons/Yr: 2.4069999999999999E-3

Map ID
Direction
Distance
Elevation

MAP FINDINGS

Site

Database(s)

EDR ID Number
EPA ID Number

CALIFORNIA HIGHWAY PATROL (Continued)

S108431386

Reactive Organic Gases Tons/Yr: 2.1999979999999999E-4
Carbon Monoxide Emissions Tons/Yr: 0.003741
NOX - Oxides of Nitrogen Tons/Yr: 4.0309999999999999E-3
SOX - Oxides of Sulphur Tons/Yr: 1.0149999999999999E-5
Particulate Matter Tons/Yr: 0.000145
Part. Matter 10 Micrometers and Smllr Tons/Yr: 1.4412999999999999E-4

Name: CHP-ANTELOPE VALLEY
Address: 2041 WEST AVE I
City,State,Zip: LANCASTER, CA 93556
Year: 2010
County Code: 19
Air Basin: MD
Facility ID: 147802507
Air District Name: AV
SIC Code: 9229
Air District Name: ANTELOPE VALLEY AQMD
Community Health Air Pollution Info System: Not reported
Consolidated Emission Reporting Rule: Not reported
Total Organic Hydrocarbon Gases Tons/Yr: 2.4069999999999999E-3
Reactive Organic Gases Tons/Yr: 2.1999979999999999E-4
Carbon Monoxide Emissions Tons/Yr: 0
NOX - Oxides of Nitrogen Tons/Yr: 0
SOX - Oxides of Sulphur Tons/Yr: 0
Particulate Matter Tons/Yr: 0.000145
Part. Matter 10 Micrometers and Smllr Tons/Yr: 1.4412999999999999E-4

Name: CHP-ANTELOPE VALLEY
Address: 2041 WEST AVE I
City,State,Zip: LANCASTER, CA 93556
Year: 2011
County Code: 19
Air Basin: MD
Facility ID: 147802507
Air District Name: AV
SIC Code: 9229
Air District Name: ANTELOPE VALLEY AQMD
Community Health Air Pollution Info System: Not reported
Consolidated Emission Reporting Rule: Not reported
Total Organic Hydrocarbon Gases Tons/Yr: 0.002407
Reactive Organic Gases Tons/Yr: 0.0002199998
Carbon Monoxide Emissions Tons/Yr: 0
NOX - Oxides of Nitrogen Tons/Yr: 0
SOX - Oxides of Sulphur Tons/Yr: 0
Particulate Matter Tons/Yr: 0.000145
Part. Matter 10 Micrometers and Smllr Tons/Yr: 0.00014413

Name: CHP-ANTELOPE VALLEY
Address: 2041 WEST AVE I
City,State,Zip: LANCASTER, CA 93556
Year: 2012
County Code: 19
Air Basin: MD
Facility ID: 147802507
Air District Name: AV
SIC Code: 9229
Air District Name: ANTELOPE VALLEY AQMD

Map ID
Direction
Distance
Elevation

MAP FINDINGS

Site

Database(s)

EDR ID Number
EPA ID Number

CALIFORNIA HIGHWAY PATROL (Continued)

S108431386

Community Health Air Pollution Info System: Not reported
Consolidated Emission Reporting Rule: Not reported
Total Organic Hydrocarbon Gases Tons/Yr: 0.002407
Reactive Organic Gases Tons/Yr: 0.0002199998
Carbon Monoxide Emissions Tons/Yr: 0
NOX - Oxides of Nitrogen Tons/Yr: 0
SOX - Oxides of Sulphur Tons/Yr: 0
Particulate Matter Tons/Yr: 0.000145
Part. Matter 10 Micrometers and Smlr Tons/Yr: 0.00014413

Name: CHP-ANTELOPE VALLEY
Address: 2041 WEST AVE I
City,State,Zip: LANCASTER, CA 93556
Year: 2013
County Code: 19
Air Basin: MD
Facility ID: 147802507
Air District Name: AV
SIC Code: 9229
Air District Name: ANTELOPE VALLEY AQMD
Community Health Air Pollution Info System: Not reported
Consolidated Emission Reporting Rule: Not reported
Total Organic Hydrocarbon Gases Tons/Yr: 0.0596044
Reactive Organic Gases Tons/Yr: 0.0537114
Carbon Monoxide Emissions Tons/Yr: 0.009159
NOX - Oxides of Nitrogen Tons/Yr: 0.009869
SOX - Oxides of Sulphur Tons/Yr: 2.485e-005
Particulate Matter Tons/Yr: 0
Part. Matter 10 Micrometers and Smlr Tons/Yr: 0.000355

Name: CHP-ANTELOPE VALLEY
Address: 2041 WEST AVE I
City,State,Zip: LANCASTER, CA 93556
Year: 2014
County Code: 19
Air Basin: MD
Facility ID: 147802507
Air District Name: AV
SIC Code: 9229
Air District Name: ANTELOPE VALLEY AQMD
Community Health Air Pollution Info System: Not reported
Consolidated Emission Reporting Rule: Not reported
Total Organic Hydrocarbon Gases Tons/Yr: 0.0596044
Reactive Organic Gases Tons/Yr: 0.0537114
Carbon Monoxide Emissions Tons/Yr: 0
NOX - Oxides of Nitrogen Tons/Yr: 0
SOX - Oxides of Sulphur Tons/Yr: 0
Particulate Matter Tons/Yr: 0.00035714285714
Part. Matter 10 Micrometers and Smlr Tons/Yr: 0.000355

Name: CHP-ANTELOPE VALLEY
Address: 2041 WEST AVE I
City,State,Zip: LANCASTER, CA 93556
Year: 2015
County Code: 19
Air Basin: MD
Facility ID: 147802507

Map ID
Direction
Distance
Elevation

MAP FINDINGS

Site

Database(s)

EDR ID Number
EPA ID Number

CALIFORNIA HIGHWAY PATROL (Continued)

S108431386

Air District Name: AV
SIC Code: 9229
Air District Name: ANTELOPE VALLEY AQMD
Community Health Air Pollution Info System: Not reported
Consolidated Emission Reporting Rule: Not reported
Total Organic Hydrocarbon Gases Tons/Yr: 0.0596044
Reactive Organic Gases Tons/Yr: 0.0537114
Carbon Monoxide Emissions Tons/Yr: 0
NOX - Oxides of Nitrogen Tons/Yr: 0
SOX - Oxides of Sulphur Tons/Yr: 0
Particulate Matter Tons/Yr: 0.000357143
Part. Matter 10 Micrometers and Smllr Tons/Yr: 0.000355

Name: CHP-ANTELOPE VALLEY
Address: 2041 WEST AVE I
City,State,Zip: LANCASTER, CA 93556
Year: 2016
County Code: 19
Air Basin: MD
Facility ID: 147802507
Air District Name: AV
SIC Code: 9229
Air District Name: ANTELOPE VALLEY AQMD
Community Health Air Pollution Info System: Not reported
Consolidated Emission Reporting Rule: Not reported
Total Organic Hydrocarbon Gases Tons/Yr: 0.049777851
Reactive Organic Gases Tons/Yr: 0.043884851
Carbon Monoxide Emissions Tons/Yr: Not reported
NOX - Oxides of Nitrogen Tons/Yr: Not reported
SOX - Oxides of Sulphur Tons/Yr: Not reported
Particulate Matter Tons/Yr: 0.000357143
Part. Matter 10 Micrometers and Smllr Tons/Yr: 0.000355

**G33
NW
1/8-1/4
0.158 mi.
836 ft.**

**CALIFORNIA HIGHWAY PATROL
2041 W AVENUE I
LANCASTER, CA 93536**

**SWEEPS UST
LOS ANGELES CO. HMS**

**S104535979
N/A**

Site 3 of 8 in cluster G

**Relative:
Lower**

SWEEPS UST:

**Actual:
2326 ft.**

Name: CALIF HWY PATROL
Address: 2041 W AVE I
City: LANCASTER
Status: Active
Comp Number: 5374
Number: 9
Board Of Equalization: 44-007921
Referral Date: 06-30-89
Action Date: Not reported
Created Date: 06-30-89
Owner Tank Id: Not reported
SWRCB Tank Id: 19-000-005374-000001
Tank Status: A
Capacity: Not reported
Active Date: 06-30-89
Tank Use: UNKNOWN
STG: W
Content: Not reported

Map ID
Direction
Distance
Elevation

MAP FINDINGS

Site

Database(s)

EDR ID Number
EPA ID Number

CALIFORNIA HIGHWAY PATROL (Continued)

S104535979

Number Of Tanks: 1

LOS ANGELES CO. HMS:

Name: CALIFORNIA HIGHWAY PATROL
Address: 2041 W AVENUE I
City,State,Zip: LANCASTER, CA 935367202
Region: LA
Permit Category: I
Facility Id: 005175-I05374
Facility Type: 00
Facility Status: Closed
Area: 4B
Permit Number: 000004168
Permit Status: Closed

**G34
NW
1/8-1/4
0.158 mi.
836 ft.**

**CALIFORNIA HIGHWAY PATROL
2041 W AVENUE I
LANCASTER, CA 93534**

**HIST UST U001586669
N/A**

Site 4 of 8 in cluster G

**Relative:
Lower**

HIST UST:

**Actual:
2326 ft.**

Name: CALIFORNIA HIGHWAY PATROL
Address: 2041 W AVENUE I
City,State,Zip: LANCASTER, CA 93534
File Number: Not reported
URL: Not reported
Region: STATE
Facility ID: 00000018018
Facility Type: Other
Other Type: CHP
Contact Name: Not reported
Telephone: 8059488541
Owner Name: CALIFORNIA HIGHWAY PATROL
Owner Address: P.O. BOX 898
Owner City,St,Zip: SACRAMENTO, CA 95804
Total Tanks: 0001

Tank Num: 001
Container Num: 845-1
Year Installed: 1975
Tank Capacity: 00012000
Tank Used for: PRODUCT
Type of Fuel: UNLEADED
Container Construction Thickness: Not reported
Leak Detection: Visual, Stock Inventor

Map ID
Direction
Distance
Elevation

MAP FINDINGS

Site

Database(s)

EDR ID Number
EPA ID Number

G35
NW
1/8-1/4
0.158 mi.
836 ft.

CALIFORNIA HIGHWAY PATROL ANTELOPE VALLEY
2041 W AVENUE I
LANCASTER, CA 93536

Site 5 of 8 in cluster G

UST **U004292179**
N/A

Relative: **UST:**
Lower Name: CALIFORNIA HIGHWAY PATROL ANTELOPE VALLEY
 Address: 2041 W AVENUE I
Actual: City,State,Zip: LANCASTER, CA 93536
2326 ft. Facility ID: LACoFA0004158
 Permitting Agency: Los Angeles County Fire Department
 Latitude: 34.70459
 Longitude: -118.16746

G36
NW
1/8-1/4
0.158 mi.
836 ft.

CALIFORNIA HIGHWAY PATROL ANTELOPE VALLEY
2041 W AVENUE I
LANCASTER, CA 93536

Site 6 of 8 in cluster G

CERS HAZ WASTE **S123515135**
CERS TANKS **N/A**
CERS

Relative: **CERS HAZ WASTE:**
Lower Name: CALIFORNIA HIGHWAY PATROL ANTELOPE VALLEY
Actual: Address: 2041 W AVENUE I
2326 ft. City,State,Zip: LANCASTER, CA 93536
 Site ID: 388454
 CERS ID: 10288021
 CERS Description: Hazardous Waste Generator

CERS TANKS:
Name: CALIFORNIA HIGHWAY PATROL ANTELOPE VALLEY
Address: 2041 W AVENUE I
City,State,Zip: LANCASTER, CA 93536
Site ID: 388454
CERS ID: 10288021
CERS Description: Underground Storage Tank

CERS:
Name: CALIFORNIA HIGHWAY PATROL ANTELOPE VALLEY
Address: 2041 W AVENUE I
City,State,Zip: LANCASTER, CA 93536
Site ID: 388454
CERS ID: 10288021
CERS Description: Chemical Storage Facilities

Violations:
Site ID: 388454
Site Name: CALIFORNIA HIGHWAY PATROL Antelope Valley
Violation Date: 06-09-2016
Citation: 23 CCR 6.7 25284, 25286 - California Code of Regulations, Title 23,
Chapter 6.7, Section(s) 25284, 25286
Violation Description: Failure to submit a complete and accurate application for a permit to
operate a UST, or for renewal of the permit.
Violation Notes: Returned to compliance on 06/27/2016.
Violation Division: Los Angeles County Department of Public Works
Violation Program: UST
Violation Source: CERS

Site ID: 388454

Map ID
Direction
Distance
Elevation

MAP FINDINGS

Site

Database(s)

EDR ID Number
EPA ID Number

CALIFORNIA HIGHWAY PATROL ANTELOPE VALLEY (Continued)

S123515135

Site Name: CALIFORNIA HIGHWAY PATROL Antelope Valley
Violation Date: 08-06-2018
Citation: 23 CCR 16 2712(i) - California Code of Regulations, Title 23, Chapter 16, Section(s) 2712(i)
Violation Description: Failure to have current UST Monitoring Plan available on site.
Violation Notes: Returned to compliance on 09/07/2018.
Violation Division: Los Angeles County Department of Public Works
Violation Program: UST
Violation Source: CERS

Site ID: 388454
Site Name: CALIFORNIA HIGHWAY PATROL Antelope Valley
Violation Date: 01-19-2018
Citation: 49 CFR 1 172.201(e) - U.S. Code of Federal Regulations, Title 49, Chapter 1, Section(s) 172.201(e)
Violation Description: Failure of the universal waste handler to transfer universal waste to another universal waste handler, or appropriate destination facility. Failure to package, label, mark and placard shipments and prepare shipping papers for any universal waste that meets the hazardous materials definition in accordance with DOT 49 CFR parts 171-180.
Violation Notes: Returned to compliance on 02/20/2018. OBSERVATION: Universal Waste Handler (UWH) failed to properly package, label, mark, placard, or prepare and retain shipping papers for all universal waste being shipped to another universal waste handler, destination facility, or foreign facility. Observed 2 boxes of universal waste lamps stored in the cleaning supply room that were not properly labeled and in closed containers, and no shipping documents for disposals within the past 3 years were available for review. CORRECTIVE ACTION: Submit documentation to this division demonstrating that all universal waste noted above have been properly packaged, labeled, marked, placarded, or prepared, and retain all shipping papers and records available on-site for 3 years.
Violation Division: Los Angeles County Fire Department
Violation Program: HW
Violation Source: CERS

Site ID: 388454
Site Name: CALIFORNIA HIGHWAY PATROL Antelope Valley
Violation Date: 08-06-2018
Citation: 23 CCR 16 2641(h) - California Code of Regulations, Title 23, Chapter 16, Section(s) 2641(h)
Violation Description: Failure to have an approved UST Monitoring Plan.
Violation Notes: Returned to compliance on 09/07/2018.
Violation Division: Los Angeles County Department of Public Works
Violation Program: UST
Violation Source: CERS

Site ID: 388454
Site Name: CALIFORNIA HIGHWAY PATROL Antelope Valley
Violation Date: 08-07-2019
Citation: 23 CCR 16 2641(h) - California Code of Regulations, Title 23, Chapter 16, Section(s) 2641(h)
Violation Description: Failure to have an approved UST Monitoring Plan.
Violation Notes: Not reported
Violation Division: Los Angeles County Department of Public Works
Violation Program: UST
Violation Source: CERS

Map ID
Direction
Distance
Elevation

MAP FINDINGS

Site

Database(s)

EDR ID Number
EPA ID Number

CALIFORNIA HIGHWAY PATROL ANTELOPE VALLEY (Continued)

S123515135

Site ID: 388454
Site Name: CALIFORNIA HIGHWAY PATROL Antelope Valley
Violation Date: 05-22-2013
Citation: HSC 6.95 25510 - California Health and Safety Code, Chapter 6.95, Section(s) 25510
Violation Description: Failure to update hazardous material inventory within 30 days when one of the following occurs: A 100 percent or more increase in the quantity of a previously disclosed material. Any handling of a previously undisclosed hazardous materials A change of business address, business ownership, or business name.
Violation Notes: Returned to compliance on 06/18/2013.
Violation Division: Los Angeles County Fire Department
Violation Program: HMRRP
Violation Source: CERS

Site ID: 388454
Site Name: CALIFORNIA HIGHWAY PATROL Antelope Valley
Violation Date: 08-07-2019
Citation: 23 CCR 16 2715(a)(2) - California Code of Regulations, Title 23, Chapter 16, Section(s) 2715(a)(2)
Violation Description: Failure to submit the G Underground Storage Tank Statement of Understanding and Compliance Form.G
Violation Notes: Not reported
Violation Division: Los Angeles County Department of Public Works
Violation Program: UST
Violation Source: CERS

Site ID: 388454
Site Name: CALIFORNIA HIGHWAY PATROL Antelope Valley
Violation Date: 08-06-2018
Citation: 23 CCR 16 2632(d)(1)(c),2641(h),2711(a)(8) - California Code of Regulations, Title 23, Chapter 16, Section(s) 2632(d)(1)(c),2641(h),2711(a)(8)
Violation Description: Failure to submit or maintain a current facility plot plan.
Violation Notes: Returned to compliance on 09/07/2018.
Violation Division: Los Angeles County Department of Public Works
Violation Program: UST
Violation Source: CERS

Site ID: 388454
Site Name: CALIFORNIA HIGHWAY PATROL Antelope Valley
Violation Date: 08-07-2019
Citation: 23 CCR 16 2715(a)(1)(B) - California Code of Regulations, Title 23, Chapter 16, Section(s) 2715(a)(1)(B)
Violation Description: Failure to submit the G Designated Underground Storage Tank Operator Identification FormG within 30 days of installing a UST system or within 30 days of a change in DO.
Violation Notes: Not reported
Violation Division: Los Angeles County Department of Public Works
Violation Program: UST
Violation Source: CERS

Site ID: 388454
Site Name: CALIFORNIA HIGHWAY PATROL Antelope Valley
Violation Date: 08-18-2014
Citation: 23 CCR 16 2637 - California Code of Regulations, Title 23, Chapter 16, Section(s) 2637

Map ID
Direction
Distance
Elevation

MAP FINDINGS

Site

Database(s)

EDR ID Number
EPA ID Number

CALIFORNIA HIGHWAY PATROL ANTELOPE VALLEY (Continued)

S123515135

Violation Description: Failure to comply with one or more of the following: conduct secondary containment testing, within six months of installation and every 36 months thereafter, conducted in accordance with proper practices, protocols, or test methods.

Violation Notes: Returned to compliance on 11/09/2015.

Violation Division: Los Angeles County Department of Public Works

Violation Program: UST

Violation Source: CERS

Site ID: 388454

Site Name: CALIFORNIA HIGHWAY PATROL Antelope Valley

Violation Date: 01-19-2018

Citation: HSC 6.95 25508.1(a)-(f) - California Health and Safety Code, Chapter 6.95, Section(s) 25508.1(a)-(f)

Violation Description: Failure to electronically update business plan within 30 days of any one of the following events: A 100 percent or more increase in the quantity of a previously disclosed material. Any handling of a previously undisclosed hazardous materials at or above reportable quantities. A change of business address, business ownership, or business name. A substantial change in the handler's operations that requires modification to any portion of the business plan.

Violation Notes: Returned to compliance on 01/25/2018. OBSERVATION: The business failed to update business plan within 30 days of a 100 percent or more increase in the quantity of a previously disclosed material and any handling of a previously undisclosed hazardous material. Observed 1 x 269-gallon used oil aboveground tank not disclosed on the inventory, and observed ~140 cases (~20 lbs per case) of flares on-site for a total of ~2,800 lbs and only 800 pounds of flares are reported on the inventory. CORRECTIVE ACTION: Update all submittal elements effected by the changes and electronically submit the updates through CERS within 30 days.

Violation Division: Los Angeles County Fire Department

Violation Program: HMRRP

Violation Source: CERS

Site ID: 388454

Site Name: CALIFORNIA HIGHWAY PATROL Antelope Valley

Violation Date: 01-19-2018

Citation: 22 CCR 12 66262.40(a) - California Code of Regulations, Title 22, Chapter 12, Section(s) 66262.40(a)

Violation Description: Failure to keep a copy of each properly signed manifest for at least three years from the date the waste was accepted by the initial transporter. The manifest signed at the time the waste was accepted for transport shall be kept until receiving a signed copy from the designated facility which received the waste.

Violation Notes: Returned to compliance on 01/25/2018. OBSERVATION: The designated facility signed copy of the uniform hazardous waste manifest #005895806SKS dated 4/24/17 was not available at the time of inspection. CORRECTIVE ACTION: Locate a copy of the missing signed manifest #005895806SKS dated 4/24/17 and submit a copy to this division.

Violation Division: Los Angeles County Fire Department

Violation Program: HW

Violation Source: CERS

Site ID: 388454

Site Name: CALIFORNIA HIGHWAY PATROL Antelope Valley

Map ID
Direction
Distance
Elevation

MAP FINDINGS

Site

Database(s)

EDR ID Number
EPA ID Number

CALIFORNIA HIGHWAY PATROL ANTELOPE VALLEY (Continued)

S123515135

Violation Date: 08-07-2019
Citation: 23 CCR 16 2712 - California Code of Regulations, Title 23, Chapter 16, Section(s) 2712
Violation Description: Failure to comply with any of the applicable requirements of the permit issued for the operation of the UST system.
Violation Notes: Not reported
Violation Division: Los Angeles County Department of Public Works
Violation Program: UST
Violation Source: CERS

Site ID: 388454
Site Name: CALIFORNIA HIGHWAY PATROL Antelope Valley
Violation Date: 08-07-2019
Citation: 23 CCR 16 2712(i), 2632(d)(2), 2634(e), 2641(h) - California Code of Regulations, Title 23, Chapter 16, Section(s) 2712(i), 2632(d)(2), 2634(e), 2641(h)
Violation Description: Failure to submit a current UST Response Plan available on site.
Violation Notes: Not reported
Violation Division: Los Angeles County Department of Public Works
Violation Program: UST
Violation Source: CERS

Site ID: 388454
Site Name: CALIFORNIA HIGHWAY PATROL Antelope Valley
Violation Date: 08-07-2019
Citation: 23 CCR 16 2641(h) - California Code of Regulations, Title 23, Chapter 16, Section(s) 2641(h)
Violation Description: Failure to have an approved UST Response Plan.
Violation Notes: Not reported
Violation Division: Los Angeles County Department of Public Works
Violation Program: UST
Violation Source: CERS

Site ID: 388454
Site Name: CALIFORNIA HIGHWAY PATROL Antelope Valley
Violation Date: 08-07-2019
Citation: 23 CCR 16 2712(i) - California Code of Regulations, Title 23, Chapter 16, Section(s) 2712(i)
Violation Description: Failure to have current UST Monitoring Plan available on site.
Violation Notes: Not reported
Violation Division: Los Angeles County Department of Public Works
Violation Program: UST
Violation Source: CERS

Site ID: 388454
Site Name: CALIFORNIA HIGHWAY PATROL Antelope Valley
Violation Date: 06-09-2016
Citation: 23 CCR 16 2712(i) - California Code of Regulations, Title 23, Chapter 16, Section(s) 2712(i)
Violation Description: Failure to have a UST Monitoring Plan available on site.
Violation Notes: Returned to compliance on 06/27/2016.
Violation Division: Los Angeles County Department of Public Works
Violation Program: UST
Violation Source: CERS

Site ID: 388454
Site Name: CALIFORNIA HIGHWAY PATROL Antelope Valley

Map ID
Direction
Distance
Elevation

MAP FINDINGS

Site

Database(s)

EDR ID Number
EPA ID Number

CALIFORNIA HIGHWAY PATROL ANTELOPE VALLEY (Continued)

S123515135

Violation Date: 08-11-2016
Citation: 23 CCR 16 2637(f), 2638(e), 2643(g), 2644.1(a)(4) - California Code of Regulations, Title 23, Chapter 16, Section(s) 2637(f), 2638(e), 2643(g), 2644.1(a)(4)
Violation Description: Failure to notify the CUPA 48 hours prior to testing.
Violation Notes: Returned to compliance on 08/21/2017.
Violation Division: Los Angeles County Department of Public Works
Violation Program: UST
Violation Source: CERS

Site ID: 388454
Site Name: CALIFORNIA HIGHWAY PATROL Antelope Valley
Violation Date: 08-18-2014
Citation: 23 CCR 16 2638 - California Code of Regulations, Title 23, Chapter 16, Section(s) 2638
Violation Description: Failure to test leak detection equipment as required every 12 months (VPH, sensor, LLD, ATG, etc.) and/or submit monitoring system certification to the CUPA within 30 days of completion of the test
Violation Notes: Returned to compliance on 11/09/2015.
Violation Division: Los Angeles County Department of Public Works
Violation Program: UST
Violation Source: CERS

Evaluation:
Eval General Type: Compliance Evaluation Inspection
Eval Date: 08-11-2016
Violations Found: Yes
Eval Type: Routine done by local agency
Eval Notes: C829517 NOT ACCEPTED. FAILURE TO PROVIDE ELECTRONIC NOTIFICATION OF TESTING. UST AND DISPENSER SUMPS DRY WITH SENSORS IN PLACE. RECORDS
Eval Division: Los Angeles County Department of Public Works
Eval Program: UST
Eval Source: CERS

Eval General Type: Other/Unknown
Eval Date: 01-30-2018
Violations Found: No
Eval Type: Other, not routine, done by local agency
Eval Notes: Not reported
Eval Division: Los Angeles County Fire Department
Eval Program: HMRRP
Eval Source: CERS

Eval General Type: Compliance Evaluation Inspection
Eval Date: 05-22-2013
Violations Found: No
Eval Type: Routine done by local agency
Eval Notes: Inspected by S. Brodsky HMS III, consent given by M. Farrell
Eval Division: Los Angeles County Fire Department
Eval Program: HW
Eval Source: CERS

Eval General Type: Compliance Evaluation Inspection
Eval Date: 06-07-2016
Violations Found: Yes
Eval Type: Routine done by local agency
Eval Notes: CERS NOT ACCEPTED. VR-TLS-350+, SUMPS/VENT BOX/UDC-208S, ANN-420,

Map ID
Direction
Distance
Elevation

MAP FINDINGS

Site

Database(s)

EDR ID Number
EPA ID Number

CALIFORNIA HIGHWAY PATROL ANTELOPE VALLEY (Continued)

S123515135

LLD-LD2000, FLEXIBLE DW PIPING, SUMPS CLEAN/DRY.
Eval Division: Los Angeles County Department of Public Works
Eval Program: UST
Eval Source: CERS

Eval General Type: Compliance Evaluation Inspection
Eval Date: 01-19-2018
Violations Found: Yes
Eval Type: Routine done by local agency
Eval Notes: Joshua Wupperfeld, Officer/Facilities & Training Coordinator
Eval Division: Los Angeles County Fire Department
Eval Program: HMRRP
Eval Source: CERS

Eval General Type: Compliance Evaluation Inspection
Eval Date: 05-22-2013
Violations Found: Yes
Eval Type: Routine done by local agency
Eval Notes: Inspected by S. Brodsky HMS III, consent given by M. Farrell
Eval Division: Los Angeles County Fire Department
Eval Program: HMRRP
Eval Source: CERS

Eval General Type: Compliance Evaluation Inspection
Eval Date: 08-06-2018
Violations Found: Yes
Eval Type: Routine done by local agency
Eval Notes: CERS CORRECTION REQUIRED(MONITORING PLAN,SITE PLOT PLAN);ALL SENSORS WERE POSITIONED AT THE LOWEST POINT;ALL SUMPS/SPILL BUCKETS WERE DRY
Eval Division: Los Angeles County Department of Public Works
Eval Program: UST
Eval Source: CERS

Eval General Type: Compliance Evaluation Inspection
Eval Date: 08-07-2019
Violations Found: Yes
Eval Type: Routine done by local agency
Eval Notes: CERS NOT ACCEPTED(MONT PLAN,RESP PLAN,OSDO,SOUC).DESOP INSPS CURRENTAND AVAILABLE.SUMPS/UDC/VENT BOX-208,ANN-420,LD2000,OFILL ALARM.
Eval Division: Los Angeles County Department of Public Works
Eval Program: UST
Eval Source: CERS

Eval General Type: Compliance Evaluation Inspection
Eval Date: 08-11-2017
Violations Found: No
Eval Type: Routine done by local agency
Eval Notes: ALL SENSORS PASSED /CERS SUBMITTAL OF 081417 IS ACCEPTED./LLD VMI/FI LL&PIP208/UDC208/PIPAOSMITH
Eval Division: Los Angeles County Department of Public Works
Eval Program: UST
Eval Source: CERS

Eval General Type: Compliance Evaluation Inspection
Eval Date: 01-19-2018
Violations Found: Yes

Map ID
Direction
Distance
Elevation

MAP FINDINGS

Site

Database(s)

EDR ID Number
EPA ID Number

CALIFORNIA HIGHWAY PATROL ANTELOPE VALLEY (Continued)

S123515135

| | |
|--------------------|--|
| Eval Type: | Routine done by local agency |
| Eval Notes: | Joshua Wupperfeld, Officer/Facilities & Training Coordinator |
| Eval Division: | Los Angeles County Fire Department |
| Eval Program: | HW |
| Eval Source: | CERS |
| Eval General Type: | Other/Unknown |
| Eval Date: | 01-30-2018 |
| Violations Found: | No |
| Eval Type: | Other, not routine, done by local agency |
| Eval Notes: | Not reported |
| Eval Division: | Los Angeles County Fire Department |
| Eval Program: | HW |
| Eval Source: | CERS |
| Eval General Type: | Other/Unknown |
| Eval Date: | 02-22-2018 |
| Violations Found: | No |
| Eval Type: | Other, not routine, done by local agency |
| Eval Notes: | Not reported |
| Eval Division: | Los Angeles County Fire Department |
| Eval Program: | HW |
| Eval Source: | CERS |
| Eval General Type: | Compliance Evaluation Inspection |
| Eval Date: | 08-18-2014 |
| Violations Found: | Yes |
| Eval Type: | Routine done by local agency |
| Eval Notes: | LLD FAILED TEST/MON.CERT&SEC.CONT.PAST DUE./MON.CERT.OF 2013 IS NOT ON SITE. |
| Eval Division: | Los Angeles County Department of Public Works |
| Eval Program: | UST |
| Eval Source: | CERS |

Coordinates:

| | |
|----------------------|---|
| Site ID: | 388454 |
| Facility Name: | CALIFORNIA HIGHWAY PATROL Antelope Valley |
| Env Int Type Code: | HMBP |
| Program ID: | 10288021 |
| Coord Name: | Not reported |
| Ref Point Type Desc: | Center of a facility or station. |
| Latitude: | 34.704590 |
| Longitude: | -118.167460 |

Affiliation:

| | |
|------------------------|--------------------------|
| Affiliation Type Desc: | Identification Signer |
| Entity Name: | Karen Mejia |
| Entity Title: | ABMA, Facilities Section |
| Affiliation Address: | Not reported |
| Affiliation City: | Not reported |
| Affiliation State: | Not reported |
| Affiliation Country: | Not reported |
| Affiliation Zip: | Not reported |
| Affiliation Phone: | Not reported |

| | |
|------------------------|----------|
| Affiliation Type Desc: | Operator |
|------------------------|----------|

Map ID
Direction
Distance
Elevation

MAP FINDINGS

Site

Database(s)

EDR ID Number
EPA ID Number

CALIFORNIA HIGHWAY PATROL ANTELOPE VALLEY (Continued)

S123515135

Entity Name: Captain Eric Broneer #545 Antelope Valley
Entity Title: Not reported
Affiliation Address: Not reported
Affiliation City: Not reported
Affiliation State: Not reported
Affiliation Country: Not reported
Affiliation Zip: Not reported
Affiliation Phone: (661) 948-8541

Affiliation Type Desc: Parent Corporation
Entity Name: Department of California Highway Patrol
Entity Title: Not reported
Affiliation Address: Not reported
Affiliation City: Not reported
Affiliation State: Not reported
Affiliation Country: Not reported
Affiliation Zip: Not reported
Affiliation Phone: Not reported

Affiliation Type Desc: Document Preparer
Entity Name: Karen Mejia
Entity Title: Not reported
Affiliation Address: Not reported
Affiliation City: Not reported
Affiliation State: Not reported
Affiliation Country: Not reported
Affiliation Zip: Not reported
Affiliation Phone: Not reported

Affiliation Type Desc: UST Permit Applicant
Entity Name: Bryon Robinson
Entity Title: Sergeant
Affiliation Address: Not reported
Affiliation City: Not reported
Affiliation State: Not reported
Affiliation Country: Not reported
Affiliation Zip: Not reported
Affiliation Phone: (661) 948-8541

Affiliation Type Desc: UST Property Owner Name
Entity Name: California Highway Patrol
Entity Title: Not reported
Affiliation Address: PO BOX 942898
Affiliation City: Sacramento
Affiliation State: CA
Affiliation Country: United States
Affiliation Zip: 94298
Affiliation Phone: (661) 948-8541

Affiliation Type Desc: UST Tank Operator
Entity Name: California Highway Patrol
Entity Title: Not reported
Affiliation Address: 2041 W AVENUE I
Affiliation City: LANCASTER
Affiliation State: CA
Affiliation Country: United States
Affiliation Zip: 93536

Map ID
Direction
Distance
Elevation

MAP FINDINGS

Site

Database(s)

EDR ID Number
EPA ID Number

CALIFORNIA HIGHWAY PATROL ANTELOPE VALLEY (Continued)

S123515135

Affiliation Phone: (661) 948-8541

Affiliation Type Desc: UST Tank Owner
Entity Name: California Highway Patrol
Entity Title: Not reported
Affiliation Address: PO BOX 942898
Affiliation City: Sacramento
Affiliation State: CA
Affiliation Country: United States
Affiliation Zip: 94298
Affiliation Phone: (916) 843-3800

Affiliation Type Desc: CUPA District
Entity Name: Los Angeles County Fire
Entity Title: Not reported
Affiliation Address: 5825 Rickenbacker Road
Affiliation City: Commerce
Affiliation State: CA
Affiliation Country: Not reported
Affiliation Zip: 90040-3027
Affiliation Phone: (323) 890-4045

Affiliation Type Desc: Environmental Contact
Entity Name: Karen Mejia
Entity Title: Not reported
Affiliation Address: PO BOX 942898
Affiliation City: SACRAMENTO
Affiliation State: CA
Affiliation Country: Not reported
Affiliation Zip: 94298-0001
Affiliation Phone: Not reported

Affiliation Type Desc: Facility Mailing Address
Entity Name: Mailing Address
Entity Title: Not reported
Affiliation Address: 2041 W AVENUE "I"
Affiliation City: LANCASTER
Affiliation State: CA
Affiliation Country: Not reported
Affiliation Zip: 93536
Affiliation Phone: Not reported

Affiliation Type Desc: Legal Owner
Entity Name: DEPARTMENT OF CALIFORNIA HIGHWAY PATROL
Entity Title: Not reported
Affiliation Address: PO BOX 942898
Affiliation City: SACRAMENTO
Affiliation State: CA
Affiliation Country: United States
Affiliation Zip: 94298-0001
Affiliation Phone: (916) 843-3800

Map ID
Direction
Distance
Elevation

MAP FINDINGS

Site

Database(s)

EDR ID Number
EPA ID Number

G37
NW
1/8-1/4
0.158 mi.
836 ft.
CALIFORNIA HIGHWAY PATROL
2041 W AVENUE I
LANCASTER, CA 93536
Site 7 of 8 in cluster G

HIST UST
CERS
U001586668
N/A

Relative:
Lower

HIST UST:

Actual:
2326 ft.

Name: CALIFORNIA HIGHWAY PATROL
Address: 2041 W AVENUE I
City,State,Zip: LANCASTER, CA 93534
File Number: Not reported
URL: Not reported
Region: STATE
Facility ID: 00000035454
Facility Type: Other
Other Type: CHP
Contact Name: Not reported
Telephone: 9163225310
Owner Name: CALIFORNIA HIGHWAY PATROL
Owner Address: P.O. BOX 898
Owner City,St,Zip: SACRAMENTO, CA 95804
Total Tanks: 0001

Tank Num: 001
Container Num: 845-2
Year Installed: Not reported
Tank Capacity: 00000000
Tank Used for: WASTE
Type of Fuel: Not reported
Container Construction Thickness: Not reported
Leak Detection: None

CERS:

Name: CALIFORNIA HIGHWAY PATROL
Address: 2041 W AVENUE I
City,State,Zip: LANCASTER, CA 93536
Site ID: 456966
CERS ID: 110055668923
CERS Description: US EPA Air Emission Inventory System (EIS)

Affiliation:

Affiliation Type Desc: Environmental Contact
Entity Name: JOHN WILLIAMS ROBERT MCKEE
Entity Title: SERGEANTS
Affiliation Address: Not reported
Affiliation City: Not reported
Affiliation State: Not reported
Affiliation Country: Not reported
Affiliation Zip: Not reported
Affiliation Phone: Not reported

Affiliation Type Desc: Environmental Contact
Entity Name: ROB LUND
Entity Title: LIEUTENANT
Affiliation Address: Not reported
Affiliation City: Not reported
Affiliation State: Not reported
Affiliation Country: Not reported
Affiliation Zip: Not reported

Map ID
Direction
Distance
Elevation

MAP FINDINGS

Site

Database(s)

EDR ID Number
EPA ID Number

CALIFORNIA HIGHWAY PATROL (Continued)

U001586668

| | |
|------------------------|---|
| Affiliation Phone: | Not reported |
| Affiliation Type Desc: | Facility Owner |
| Entity Name: | DEPT OF CA HIGHWAY PATROL |
| Entity Title: | OWNER |
| Affiliation Address: | POBOX 942898 |
| Affiliation City: | SACRAMENTO |
| Affiliation State: | CA |
| Affiliation Country: | Not reported |
| Affiliation Zip: | Not reported |
| Affiliation Phone: | Not reported |
| Affiliation Type Desc: | Operator |
| Entity Name: | LIEUTENANT ROB LUND AREA NUMBER 545 ANTELOPE VALLEY |
| Entity Title: | OPERATOR |
| Affiliation Address: | 2041 W AVENUE I |
| Affiliation City: | LANCASTER |
| Affiliation State: | CA |
| Affiliation Country: | Not reported |
| Affiliation Zip: | Not reported |
| Affiliation Phone: | Not reported |
| Affiliation Type Desc: | UST PO Name |
| Entity Name: | CA HWY PATROL |
| Entity Title: | Not reported |
| Affiliation Address: | POBOX 942898 |
| Affiliation City: | SACRAMENTO |
| Affiliation State: | Not reported |
| Affiliation Country: | Not reported |
| Affiliation Zip: | Not reported |
| Affiliation Phone: | Not reported |
| Affiliation Type Desc: | Environmental Contact |
| Entity Name: | BETH DEPAOLA |
| Entity Title: | ENVIRONMENTAL CONTACT |
| Affiliation Address: | POBOX 942898 |
| Affiliation City: | SACRAMENTO |
| Affiliation State: | CA |
| Affiliation Country: | Not reported |
| Affiliation Zip: | Not reported |
| Affiliation Phone: | Not reported |

G38
NW
1/8-1/4
0.158 mi.
836 ft.

CALIF HIGHWAY PATROL
2041 W AVENUE I
LANCASTER, CA 93536

Site 8 of 8 in cluster G

UST **U004050534**
N/A

Relative: **UST:**
Lower Name: CALIF HIGHWAY PATROL
Address: 2041 W AVENUE I
City,State,Zip: LANCASTER, CA 93536
Facility ID: 5374
Permitting Agency: LOS ANGELES COUNTY
Latitude: 34.705943
Longitude: -118.166109

Map ID
Direction
Distance
Elevation

MAP FINDINGS

Site

Database(s)

EDR ID Number
EPA ID Number

39
SSE
1/8-1/4
0.180 mi.
949 ft.

MILLER, CASEY
44837 INOLA AVENUE
LANCASTER, CA 93534

RCRA NonGen / NLR

1024750090
CAC002969878

Relative:
Higher

RCRA NonGen / NLR:

Actual:
2336 ft.

Date form received by agency: 2018-07-09 00:00:00.0
Facility name: MILLER, CASEY
Facility address: 44837 INOLA AVENUE
LANCASTER, CA 93534
EPA ID: CAC002969878
Contact: MILLER, CASEY
Contact address: 44837 INOLA AVENUE
LANCASTER, CA 93534
Contact country: Not reported
Contact telephone: 661-816-1261
Contact email: ANDREW.C@PWSEI.COM
EPA Region: 09
Classification: Non-Generator
Description: Handler: Non-Generators do not presently generate hazardous waste

Owner/Operator Summary:

Owner/operator name: MILLER, CASEY
Owner/operator address: 44837 INOLA AVENUE
LANCASTER, CA 93534
Owner/operator country: Not reported
Owner/operator telephone: 661-816-1261
Owner/operator email: Not reported
Owner/operator fax: Not reported
Owner/operator extension: Not reported
Legal status: Other
Owner/Operator Type: Owner
Owner/Op start date: Not reported
Owner/Op end date: Not reported

Owner/operator name: MILLER, CASEY
Owner/operator address: 44837 INOLA AVENUE
LANCASTER, CA 93534
Owner/operator country: Not reported
Owner/operator telephone: 661-816-1261
Owner/operator email: Not reported
Owner/operator fax: Not reported
Owner/operator extension: Not reported
Legal status: Other
Owner/Operator Type: Operator
Owner/Op start date: Not reported
Owner/Op end date: Not reported

Handler Activities Summary:

U.S. importer of hazardous waste: No
Mixed waste (haz. and radioactive): No
Recycler of hazardous waste: No
Transporter of hazardous waste: No
Treater, storer or disposer of HW: No
Underground injection activity: No
On-site burner exemption: No
Furnace exemption: No

Map ID
Direction
Distance
Elevation

MAP FINDINGS

Site

Database(s)

EDR ID Number
EPA ID Number

MILLER, CASEY (Continued)

1024750090

Used oil fuel burner: No
Used oil processor: No
User oil refiner: No
Used oil fuel marketer to burner: No
Used oil Specification marketer: No
Used oil transfer facility: No
Used oil transporter: No

Violation Status: No violations found

**F40
SE
1/8-1/4
0.195 mi.
1028 ft.**

**INVITAION HOME PROPERTY MANAGEMENT
44903 17TH STREET WEST
LANCASTER, CA 93534**

RCRA NonGen / NLR

**1026049937
CAC003056743**

Site 2 of 2 in cluster F

**Relative:
Higher**

RCRA NonGen / NLR:

**Actual:
2336 ft.**

Date form received by agency: 2020-02-20 00:00:00.0
Facility name: INVITAION HOME PROPERTY MANAGEMENT
Facility address: 44903 17TH STREET WEST
LANCASTER, CA 93534
EPA ID: CAC003056743
Mailing address: 6320 CANOGA AVENUE, SUITE 150
WOODLAND HILLS, CA 91367
Contact: VALARIE JAUREGUI
Contact address: 6320 CANOGA AVENUE, SUITE 150
WOODLAND HILLS, CA 91367
Contact country: Not reported
Contact telephone: 951-847-7833
Contact email: BEVERLYPENDOLINO@ALLIANCE-ENVIRO.COM
EPA Region: 09
Classification: Non-Generator
Description: Handler: Non-Generators do not presently generate hazardous waste

Owner/Operator Summary:

Owner/operator name: VALARIE JAUREGUI
Owner/operator address: 6320 CANOGA AVENUE, SUITE 150
WOODLAND HILLS, CA 91367
Owner/operator country: Not reported
Owner/operator telephone: 951-847-7833
Owner/operator email: Not reported
Owner/operator fax: Not reported
Owner/operator extension: Not reported
Legal status: Other
Owner/Operator Type: Operator
Owner/Op start date: Not reported
Owner/Op end date: Not reported

Owner/operator name: INVITAION HOME PROPERTY MANAGEMENT
Owner/operator address: 6320 CANOGA AVENUE, SUITE 150
WOODLAND HILLS, CA 91367
Owner/operator country: Not reported
Owner/operator telephone: 951-847-7833
Owner/operator email: Not reported
Owner/operator fax: Not reported
Owner/operator extension: Not reported
Legal status: Other
Owner/Operator Type: Owner

Map ID
Direction
Distance
Elevation

MAP FINDINGS

Site

Database(s)

EDR ID Number
EPA ID Number

INVITAION HOME PROPERTY MANAGEMENT (Continued)

1026049937

Owner/Op start date: Not reported
Owner/Op end date: Not reported

Handler Activities Summary:

U.S. importer of hazardous waste: No
Mixed waste (haz. and radioactive): Not reported
Recycler of hazardous waste: No
Transporter of hazardous waste: No
Treater, storer or disposer of HW: No
Underground injection activity: No
On-site burner exemption: No
Furnace exemption: No
Used oil fuel burner: No
Used oil processor: No
User oil refiner: No
Used oil fuel marketer to burner: No
Used oil Specification marketer: No
Used oil transfer facility: No
Used oil transporter: No

Violation Status: No violations found

41
SE
1/4-1/2
0.488 mi.
2574 ft.

L.A. COUNTY ROAD DEPARTMENT DUMP #3
15TH STREET WEST AND LANCASTER BOULEVARD
LANCASTER, CA

SWF/LF S111075968
N/A

Relative:
Higher

LOS ANGELES CO. LF:

Actual:
2342 ft.

Name: L.A. COUNTY ROAD DEPARTMENT DUMP #3
Address: 15TH STREET WEST AND LANCASTER BOULEVARD
City,State,Zip: LANCASTER, CA
Site ID: 2208
Alt. Address: Not reported
Site Contact: Not reported
Site Contact Phone: Not reported
Site Email: Not reported
Site Website: Not reported
Site Type: Municipal Solid Waste Landfill
Site SWIS Number: 19-AA-5021
Beginning Operation Date: 1952
Ending Operation Date: 1963
Local Enforcement Agency: Not reported
Maximun Depth Fill(Ft): Not reported
Permitted Capacity: Not reported
Present Use: Residential
Remaining Capacity(Million): Not reported
Status: Closed
Waste Accepted: Inert; Liquid
Hours of Operation: Not reported
Disposal Area (Acre): Not reported

Detail As Of 01/2014:

Operator Name: County of Los Angeles Road Maintenance
Operator Address: 4859 West Avenue L-12
Operator City/State/Zip: QUART HILL, CA 93536
Operator Contact: Not reported
Operator Telephone: (805) 943-4043
Operator Email: Not reported

Map ID
Direction
Distance
Elevation

MAP FINDINGS

Site

Database(s)

EDR ID Number
EPA ID Number

L.A. COUNTY ROAD DEPARTMENT DUMP #3 (Continued)

S111075968

Owner Name: Multiple Single Family Dwellings
Owner Address: Not reported
Owner City/State/Zip: CA
Owner Contact: Not reported
Owner Telephone: Not reported
Owner Email: Not reported

42
SSE
1/2-1
0.760 mi.
4015 ft.

**PROPOSED ANTELOPE VALLEY ACADEMY
W. 17TH STREET & W. AVENUE J
LANCASTER, CA 93534**

**ENVIROSTOR S108407564
SCH N/A**

**Relative:
Higher
Actual:
2350 ft.**

ENVIROSTOR:
Name: PROPOSED ANTELOPE VALLEY ACADEMY
Address: W. 17TH STREET & W. AVENUE J
City,State,Zip: LANCASTER, CA 93534
Facility ID: 60000552
Status: Inactive - Withdrawn
Status Date: 08/28/2007
Site Code: 304555
Site Type: School Investigation
Site Type Detailed: School
Acres: 4.5
NPL: NO
Regulatory Agencies: SMBRP
Lead Agency: SMBRP
Program Manager: Not reported
Supervisor: Javier Hinojosa
Division Branch: Southern California Schools & Brownfields Outreach
Assembly: 36
Senate: 21
Special Program: Not reported
Restricted Use: NO
Site Mgmt Req: NONE SPECIFIED
Funding: School District
Latitude: 34.6912
Longitude: -118.1607
APN: NONE SPECIFIED
Past Use: AGRICULTURAL - LIVESTOCK, AGRICULTURAL - ORCHARD
Potential COC: Under Investigation
Confirmed COC: 31001-NO
Potential Description: SOIL
Alias Name: 304555
Alias Type: Project Code (Site Code)
Alias Name: 60000552
Alias Type: Envirostor ID Number

Completed Info:
Completed Area Name: PROJECT WIDE
Completed Sub Area Name: Not reported
Completed Document Type: Cost Recovery Closeout Memo
Completed Date: 08/28/2007
Comments: Phase I requires further investigation, however District does not intend to pursue. Site was former Ag site.

Completed Area Name: PROJECT WIDE
Completed Sub Area Name: Not reported

Map ID
Direction
Distance
Elevation

MAP FINDINGS

Site

Database(s)

EDR ID Number
EPA ID Number

PROPOSED ANTELOPE VALLEY ACADEMY (Continued)

S108407564

Completed Document Type: Phase 1
Completed Date: 02/22/2007
Comments: Not reported

Future Area Name: Not reported
Future Sub Area Name: Not reported
Future Document Type: Not reported
Future Due Date: Not reported
Schedule Area Name: Not reported
Schedule Sub Area Name: Not reported
Schedule Document Type: Not reported
Schedule Due Date: Not reported
Schedule Revised Date: Not reported

SCH:

Name: PROPOSED ANTELOPE VALLEY ACADEMY
Address: W. 17TH STREET & W. AVENUE J
City,State,Zip: LANCASTER, CA 93534
Facility ID: 60000552
Site Type: School Investigation
Site Type Detail: School
Site Mgmt. Req.: NONE SPECIFIED
Acres: 4.5
National Priorities List: NO
Cleanup Oversight Agencies: SMBRP
Lead Agency: SMBRP
Lead Agency Description: DTSC - Site Cleanup Program
Project Manager: Not reported
Supervisor: Javier Hinojosa
Division Branch: Southern California Schools & Brownfields Outreach
Site Code: 304555
Assembly: 36
Senate: 21
Special Program Status: Not reported
Status: Inactive - Withdrawn
Status Date: 08/28/2007
Restricted Use: NO
Funding: School District
Latitude: 34.6912
Longitude: -118.1607
APN: NONE SPECIFIED
Past Use: AGRICULTURAL - LIVESTOCK, AGRICULTURAL - ORCHARD
Potential COC: Under Investigation
Confirmed COC: 31001-NO
Potential Description: SOIL
Alias Name: 304555
Alias Type: Project Code (Site Code)
Alias Name: 60000552
Alias Type: Envirostor ID Number

Completed Info:

Completed Area Name: PROJECT WIDE
Completed Sub Area Name: Not reported
Completed Document Type: Cost Recovery Closeout Memo
Completed Date: 08/28/2007
Comments: Phase I requires further investigation, however District does not

Map ID
Direction
Distance
Elevation

MAP FINDINGS

Site

Database(s)

EDR ID Number
EPA ID Number

PROPOSED ANTELOPE VALLEY ACADEMY (Continued)

S108407564

intend to pursue. Site was former Ag site.

Completed Area Name: PROJECT WIDE
Completed Sub Area Name: Not reported
Completed Document Type: Phase 1
Completed Date: 02/22/2007
Comments: Not reported

Future Area Name: Not reported
Future Sub Area Name: Not reported
Future Document Type: Not reported
Future Due Date: Not reported
Schedule Area Name: Not reported
Schedule Sub Area Name: Not reported
Schedule Document Type: Not reported
Schedule Due Date: Not reported
Schedule Revised Date: Not reported

43
ESE
1/2-1
0.831 mi.
4388 ft.

ELEMENTARY SCHOOL NO. 17
LANCASTER BOULEVARD/35TH STREET WEST
LANCASTER, CA 93534

ENVIROSTOR **S118756533**
SCH **N/A**

Relative:
Higher

ENVIROSTOR:

Actual:
2345 ft.

Name: ELEMENTARY SCHOOL NO. 17
Address: LANCASTER BOULEVARD/35TH STREET WEST
City,State,Zip: LANCASTER, CA 93534-3201
Facility ID: 19650015
Status: No Action Required
Status Date: 11/19/2001
Site Code: 304336
Site Type: School Investigation
Site Type Detailed: School
Acres: 20
NPL: NO
Regulatory Agencies: DTSC
Lead Agency: DTSC
Program Manager: Angela Garcia
Supervisor: Shahir Haddad
Division Branch: Southern California Schools & Brownfields Outreach
Assembly: 36
Senate: 21
Special Program: Not reported
Restricted Use: NO
Site Mgmt Req: NONE SPECIFIED
Funding: School District
Latitude: 34.6992
Longitude: -118.1494
APN: NONE SPECIFIED
Past Use: NONE
Potential COC: NONE SPECIFIED No Contaminants found
Confirmed COC: NONE SPECIFIED
Potential Description: NMA
Alias Name: ELEMENTARY SCHOOL #17 (PROPOSED)
Alias Type: Alternate Name
Alias Name: LANCASTER SCHOOL DISTRICT
Alias Type: Alternate Name

Map ID
Direction
Distance
Elevation

MAP FINDINGS

Site

Database(s)

EDR ID Number
EPA ID Number

ELEMENTARY SCHOOL NO. 17 (Continued)

S118756533

Alias Name: LANCASTER SD- ELEM # 17
Alias Type: Alternate Name
Alias Name: 304336
Alias Type: Project Code (Site Code)
Alias Name: 19650015
Alias Type: Envirostor ID Number

Completed Info:

Completed Area Name: PROJECT WIDE
Completed Sub Area Name: Not reported
Completed Document Type: Phase 1
Completed Date: 11/19/2001
Comments: Not reported

Completed Area Name: PROJECT WIDE
Completed Sub Area Name: Not reported
Completed Document Type: Site Inspections/Visit (Non LUR)
Completed Date: 11/15/2001
Comments: Not reported

Completed Area Name: PROJECT WIDE
Completed Sub Area Name: Not reported
Completed Document Type: Cost Recovery Closeout Memo
Completed Date: 06/25/2002
Comments: Not reported

Future Area Name: Not reported
Future Sub Area Name: Not reported
Future Document Type: Not reported
Future Due Date: Not reported
Schedule Area Name: Not reported
Schedule Sub Area Name: Not reported
Schedule Document Type: Not reported
Schedule Due Date: Not reported
Schedule Revised Date: Not reported

SCH:

Name: ELEMENTARY SCHOOL NO. 17
Address: LANCASTER BOULEVARD/35TH STREET WEST
City,State,Zip: LANCASTER, CA 93534-3201
Facility ID: 19650015
Site Type: School Investigation
Site Type Detail: School
Site Mgmt. Req.: NONE SPECIFIED
Acres: 20
National Priorities List: NO
Cleanup Oversight Agencies: DTSC
Lead Agency: DTSC
Lead Agency Description: * DTSC
Project Manager: Angela Garcia
Supervisor: Shahir Haddad
Division Branch: Southern California Schools & Brownfields Outreach
Site Code: 304336
Assembly: 36
Senate: 21
Special Program Status: Not reported

Map ID
Direction
Distance
Elevation

MAP FINDINGS

Site

Database(s)

EDR ID Number
EPA ID Number

ELEMENTARY SCHOOL NO. 17 (Continued)

S118756533

Status: No Action Required
Status Date: 11/19/2001
Restricted Use: NO
Funding: School District
Latitude: 34.6992
Longitude: -118.1494
APN: NONE SPECIFIED
Past Use: NONE
Potential COC: NONE SPECIFIED, No Contaminants found
Confirmed COC: NONE SPECIFIED
Potential Description: NMA
Alias Name: ELEMENTARY SCHOOL #17 (PROPOSED)
Alias Type: Alternate Name
Alias Name: LANCASTER SCHOOL DISTRICT
Alias Type: Alternate Name
Alias Name: LANCASTER SD- ELEM # 17
Alias Type: Alternate Name
Alias Name: 304336
Alias Type: Project Code (Site Code)
Alias Name: 19650015
Alias Type: Envirostor ID Number

Completed Info:

Completed Area Name: PROJECT WIDE
Completed Sub Area Name: Not reported
Completed Document Type: Phase 1
Completed Date: 11/19/2001
Comments: Not reported

Completed Area Name: PROJECT WIDE
Completed Sub Area Name: Not reported
Completed Document Type: Site Inspections/Visit (Non LUR)
Completed Date: 11/15/2001
Comments: Not reported

Completed Area Name: PROJECT WIDE
Completed Sub Area Name: Not reported
Completed Document Type: Cost Recovery Closeout Memo
Completed Date: 06/25/2002
Comments: Not reported

Future Area Name: Not reported
Future Sub Area Name: Not reported
Future Document Type: Not reported
Future Due Date: Not reported
Schedule Area Name: Not reported
Schedule Sub Area Name: Not reported
Schedule Document Type: Not reported
Schedule Due Date: Not reported
Schedule Revised Date: Not reported

Count: 0 records.

ORPHAN SUMMARY

| City | EDR ID | Site Name | Site Address | Zip | Database(s) |
|----------------|--------|-----------|--------------|-----|-------------|
| NO SITES FOUND | | | | | |

GOVERNMENT RECORDS SEARCHED / DATA CURRENCY TRACKING

To maintain currency of the following federal and state databases, EDR contacts the appropriate governmental agency on a monthly or quarterly basis, as required.

Number of Days to Update: Provides confirmation that EDR is reporting records that have been updated within 90 days from the date the government agency made the information available to the public.

STANDARD ENVIRONMENTAL RECORDS

Federal NPL site list

NPL: National Priority List

National Priorities List (Superfund). The NPL is a subset of CERCLIS and identifies over 1,200 sites for priority cleanup under the Superfund Program. NPL sites may encompass relatively large areas. As such, EDR provides polygon coverage for over 1,000 NPL site boundaries produced by EPA's Environmental Photographic Interpretation Center (EPIC) and regional EPA offices.

| | |
|---|--|
| Date of Government Version: 04/27/2020 | Source: EPA |
| Date Data Arrived at EDR: 05/06/2020 | Telephone: N/A |
| Date Made Active in Reports: 05/28/2020 | Last EDR Contact: 06/30/2020 |
| Number of Days to Update: 22 | Next Scheduled EDR Contact: 10/12/2020 |
| | Data Release Frequency: Quarterly |

NPL Site Boundaries

Sources:

EPA's Environmental Photographic Interpretation Center (EPIC)
Telephone: 202-564-7333

EPA Region 1
Telephone 617-918-1143

EPA Region 6
Telephone: 214-655-6659

EPA Region 3
Telephone 215-814-5418

EPA Region 7
Telephone: 913-551-7247

EPA Region 4
Telephone 404-562-8033

EPA Region 8
Telephone: 303-312-6774

EPA Region 5
Telephone 312-886-6686

EPA Region 9
Telephone: 415-947-4246

EPA Region 10
Telephone 206-553-8665

Proposed NPL: Proposed National Priority List Sites

A site that has been proposed for listing on the National Priorities List through the issuance of a proposed rule in the Federal Register. EPA then accepts public comments on the site, responds to the comments, and places on the NPL those sites that continue to meet the requirements for listing.

| | |
|---|--|
| Date of Government Version: 04/27/2020 | Source: EPA |
| Date Data Arrived at EDR: 05/06/2020 | Telephone: N/A |
| Date Made Active in Reports: 05/28/2020 | Last EDR Contact: 06/30/2020 |
| Number of Days to Update: 22 | Next Scheduled EDR Contact: 10/12/2020 |
| | Data Release Frequency: Quarterly |

NPL LIENS: Federal Superfund Liens

Federal Superfund Liens. Under the authority granted the USEPA by CERCLA of 1980, the USEPA has the authority to file liens against real property in order to recover remedial action expenditures or when the property owner received notification of potential liability. USEPA compiles a listing of filed notices of Superfund Liens.

GOVERNMENT RECORDS SEARCHED / DATA CURRENCY TRACKING

Date of Government Version: 10/15/1991
Date Data Arrived at EDR: 02/02/1994
Date Made Active in Reports: 03/30/1994
Number of Days to Update: 56

Source: EPA
Telephone: 202-564-4267
Last EDR Contact: 08/15/2011
Next Scheduled EDR Contact: 11/28/2011
Data Release Frequency: No Update Planned

Federal Delisted NPL site list

Delisted NPL: National Priority List Deletions

The National Oil and Hazardous Substances Pollution Contingency Plan (NCP) establishes the criteria that the EPA uses to delete sites from the NPL. In accordance with 40 CFR 300.425.(e), sites may be deleted from the NPL where no further response is appropriate.

Date of Government Version: 04/27/2020
Date Data Arrived at EDR: 05/06/2020
Date Made Active in Reports: 05/28/2020
Number of Days to Update: 22

Source: EPA
Telephone: N/A
Last EDR Contact: 06/30/2020
Next Scheduled EDR Contact: 10/12/2020
Data Release Frequency: Quarterly

Federal CERCLIS list

FEDERAL FACILITY: Federal Facility Site Information listing

A listing of National Priority List (NPL) and Base Realignment and Closure (BRAC) sites found in the Comprehensive Environmental Response, Compensation and Liability Information System (CERCLIS) Database where EPA Federal Facilities Restoration and Reuse Office is involved in cleanup activities.

Date of Government Version: 04/03/2019
Date Data Arrived at EDR: 04/05/2019
Date Made Active in Reports: 05/14/2019
Number of Days to Update: 39

Source: Environmental Protection Agency
Telephone: 703-603-8704
Last EDR Contact: 07/02/2020
Next Scheduled EDR Contact: 10/12/2020
Data Release Frequency: Varies

SEMS: Superfund Enterprise Management System

SEMS (Superfund Enterprise Management System) tracks hazardous waste sites, potentially hazardous waste sites, and remedial activities performed in support of EPA's Superfund Program across the United States. The list was formerly known as CERCLIS, renamed to SEMS by the EPA in 2015. The list contains data on potentially hazardous waste sites that have been reported to the USEPA by states, municipalities, private companies and private persons, pursuant to Section 103 of the Comprehensive Environmental Response, Compensation, and Liability Act (CERCLA). This dataset also contains sites which are either proposed to or on the National Priorities List (NPL) and the sites which are in the screening and assessment phase for possible inclusion on the NPL.

Date of Government Version: 04/27/2020
Date Data Arrived at EDR: 05/06/2020
Date Made Active in Reports: 05/28/2020
Number of Days to Update: 22

Source: EPA
Telephone: 800-424-9346
Last EDR Contact: 07/17/2020
Next Scheduled EDR Contact: 10/26/2020
Data Release Frequency: Quarterly

Federal CERCLIS NFRAP site list

SEMS-ARCHIVE: Superfund Enterprise Management System Archive

GOVERNMENT RECORDS SEARCHED / DATA CURRENCY TRACKING

SEMS-ARCHIVE (Superfund Enterprise Management System Archive) tracks sites that have no further interest under the Federal Superfund Program based on available information. The list was formerly known as the CERCLIS-NFRAP, renamed to SEMS ARCHIVE by the EPA in 2015. EPA may perform a minimal level of assessment work at a site while it is archived if site conditions change and/or new information becomes available. Archived sites have been removed and archived from the inventory of SEMS sites. Archived status indicates that, to the best of EPA's knowledge, assessment at a site has been completed and that EPA has determined no further steps will be taken to list the site on the National Priorities List (NPL), unless information indicates this decision was not appropriate or other considerations require a recommendation for listing at a later time. The decision does not necessarily mean that there is no hazard associated with a given site; it only means that, based upon available information, the location is not judged to be potential NPL site.

| | |
|---|--|
| Date of Government Version: 04/27/2020 | Source: EPA |
| Date Data Arrived at EDR: 05/06/2020 | Telephone: 800-424-9346 |
| Date Made Active in Reports: 05/28/2020 | Last EDR Contact: 07/17/2020 |
| Number of Days to Update: 22 | Next Scheduled EDR Contact: 10/26/2020 |
| | Data Release Frequency: Quarterly |

Federal RCRA CORRACTS facilities list

CORRACTS: Corrective Action Report

CORRACTS identifies hazardous waste handlers with RCRA corrective action activity.

| | |
|---|--|
| Date of Government Version: 03/23/2020 | Source: EPA |
| Date Data Arrived at EDR: 03/25/2020 | Telephone: 800-424-9346 |
| Date Made Active in Reports: 05/21/2020 | Last EDR Contact: 06/22/2020 |
| Number of Days to Update: 57 | Next Scheduled EDR Contact: 10/05/2020 |
| | Data Release Frequency: Quarterly |

Federal RCRA non-CORRACTS TSD facilities list

RCRA-TSDF: RCRA - Treatment, Storage and Disposal

RCRAInfo is EPA's comprehensive information system, providing access to data supporting the Resource Conservation and Recovery Act (RCRA) of 1976 and the Hazardous and Solid Waste Amendments (HSWA) of 1984. The database includes selective information on sites which generate, transport, store, treat and/or dispose of hazardous waste as defined by the Resource Conservation and Recovery Act (RCRA). Transporters are individuals or entities that move hazardous waste from the generator offsite to a facility that can recycle, treat, store, or dispose of the waste. TSDFs treat, store, or dispose of the waste.

| | |
|---|---|
| Date of Government Version: 03/23/2020 | Source: Environmental Protection Agency |
| Date Data Arrived at EDR: 03/25/2020 | Telephone: (415) 495-8895 |
| Date Made Active in Reports: 05/21/2020 | Last EDR Contact: 06/22/2020 |
| Number of Days to Update: 57 | Next Scheduled EDR Contact: 10/05/2020 |
| | Data Release Frequency: Quarterly |

Federal RCRA generators list

RCRA-LQG: RCRA - Large Quantity Generators

RCRAInfo is EPA's comprehensive information system, providing access to data supporting the Resource Conservation and Recovery Act (RCRA) of 1976 and the Hazardous and Solid Waste Amendments (HSWA) of 1984. The database includes selective information on sites which generate, transport, store, treat and/or dispose of hazardous waste as defined by the Resource Conservation and Recovery Act (RCRA). Large quantity generators (LQGs) generate over 1,000 kilograms (kg) of hazardous waste, or over 1 kg of acutely hazardous waste per month.

| | |
|---|---|
| Date of Government Version: 03/23/2020 | Source: Environmental Protection Agency |
| Date Data Arrived at EDR: 03/25/2020 | Telephone: (415) 495-8895 |
| Date Made Active in Reports: 05/21/2020 | Last EDR Contact: 06/22/2020 |
| Number of Days to Update: 57 | Next Scheduled EDR Contact: 10/05/2020 |
| | Data Release Frequency: Quarterly |

GOVERNMENT RECORDS SEARCHED / DATA CURRENCY TRACKING

RCRA-SQG: RCRA - Small Quantity Generators

RCRAInfo is EPA's comprehensive information system, providing access to data supporting the Resource Conservation and Recovery Act (RCRA) of 1976 and the Hazardous and Solid Waste Amendments (HSWA) of 1984. The database includes selective information on sites which generate, transport, store, treat and/or dispose of hazardous waste as defined by the Resource Conservation and Recovery Act (RCRA). Small quantity generators (SQGs) generate between 100 kg and 1,000 kg of hazardous waste per month.

| | |
|---|---|
| Date of Government Version: 03/23/2020 | Source: Environmental Protection Agency |
| Date Data Arrived at EDR: 03/25/2020 | Telephone: (415) 495-8895 |
| Date Made Active in Reports: 05/21/2020 | Last EDR Contact: 06/22/2020 |
| Number of Days to Update: 57 | Next Scheduled EDR Contact: 10/05/2020 |
| | Data Release Frequency: Quarterly |

RCRA-VSQG: RCRA - Very Small Quantity Generators (Formerly Conditionally Exempt Small Quantity Generators)

RCRAInfo is EPA's comprehensive information system, providing access to data supporting the Resource Conservation and Recovery Act (RCRA) of 1976 and the Hazardous and Solid Waste Amendments (HSWA) of 1984. The database includes selective information on sites which generate, transport, store, treat and/or dispose of hazardous waste as defined by the Resource Conservation and Recovery Act (RCRA). Very small quantity generators (VSQGs) generate less than 100 kg of hazardous waste, or less than 1 kg of acutely hazardous waste per month.

| | |
|---|---|
| Date of Government Version: 03/23/2020 | Source: Environmental Protection Agency |
| Date Data Arrived at EDR: 03/25/2020 | Telephone: (415) 495-8895 |
| Date Made Active in Reports: 05/21/2020 | Last EDR Contact: 06/22/2020 |
| Number of Days to Update: 57 | Next Scheduled EDR Contact: 10/05/2020 |
| | Data Release Frequency: Quarterly |

Federal institutional controls / engineering controls registries

LUCIS: Land Use Control Information System

LUCIS contains records of land use control information pertaining to the former Navy Base Realignment and Closure properties.

| | |
|---|--|
| Date of Government Version: 05/15/2020 | Source: Department of the Navy |
| Date Data Arrived at EDR: 05/19/2020 | Telephone: 843-820-7326 |
| Date Made Active in Reports: 06/18/2020 | Last EDR Contact: 05/14/2020 |
| Number of Days to Update: 30 | Next Scheduled EDR Contact: 08/24/2020 |
| | Data Release Frequency: Varies |

US ENG CONTROLS: Engineering Controls Sites List

A listing of sites with engineering controls in place. Engineering controls include various forms of caps, building foundations, liners, and treatment methods to create pathway elimination for regulated substances to enter environmental media or effect human health.

| | |
|---|---|
| Date of Government Version: 02/13/2020 | Source: Environmental Protection Agency |
| Date Data Arrived at EDR: 02/20/2020 | Telephone: 703-603-0695 |
| Date Made Active in Reports: 05/15/2020 | Last EDR Contact: 05/15/2020 |
| Number of Days to Update: 85 | Next Scheduled EDR Contact: 09/07/2020 |
| | Data Release Frequency: Varies |

US INST CONTROLS: Institutional Controls Sites List

A listing of sites with institutional controls in place. Institutional controls include administrative measures, such as groundwater use restrictions, construction restrictions, property use restrictions, and post remediation care requirements intended to prevent exposure to contaminants remaining on site. Deed restrictions are generally required as part of the institutional controls.

| | |
|---|---|
| Date of Government Version: 02/13/2020 | Source: Environmental Protection Agency |
| Date Data Arrived at EDR: 02/20/2020 | Telephone: 703-603-0695 |
| Date Made Active in Reports: 05/15/2020 | Last EDR Contact: 05/15/2020 |
| Number of Days to Update: 85 | Next Scheduled EDR Contact: 09/07/2020 |
| | Data Release Frequency: Varies |

GOVERNMENT RECORDS SEARCHED / DATA CURRENCY TRACKING

Federal ERNS list

ERNS: Emergency Response Notification System

Emergency Response Notification System. ERNS records and stores information on reported releases of oil and hazardous substances.

Date of Government Version: 03/22/2020

Date Data Arrived at EDR: 03/24/2020

Date Made Active in Reports: 06/18/2020

Number of Days to Update: 86

Source: National Response Center, United States Coast Guard

Telephone: 202-267-2180

Last EDR Contact: 06/22/2020

Next Scheduled EDR Contact: 10/05/2020

Data Release Frequency: Quarterly

State- and tribal - equivalent NPL

RESPONSE: State Response Sites

Identifies confirmed release sites where DTSC is involved in remediation, either in a lead or oversight capacity.

These confirmed release sites are generally high-priority and high potential risk.

Date of Government Version: 04/27/2020

Date Data Arrived at EDR: 04/28/2020

Date Made Active in Reports: 07/13/2020

Number of Days to Update: 76

Source: Department of Toxic Substances Control

Telephone: 916-323-3400

Last EDR Contact: 07/27/2020

Next Scheduled EDR Contact: 11/09/2020

Data Release Frequency: Quarterly

State- and tribal - equivalent CERCLIS

ENVIROSTOR: EnviroStor Database

The Department of Toxic Substances Control's (DTSC's) Site Mitigation and Brownfields Reuse Program's (SMBRP's) EnviroStor database identifies sites that have known contamination or sites for which there may be reasons to investigate further. The database includes the following site types: Federal Superfund sites (National Priorities List (NPL)); State Response, including Military Facilities and State Superfund; Voluntary Cleanup; and School sites. EnviroStor provides similar information to the information that was available in CalSites, and provides additional site information, including, but not limited to, identification of formerly-contaminated properties that have been released for reuse, properties where environmental deed restrictions have been recorded to prevent inappropriate land uses, and risk characterization information that is used to assess potential impacts to public health and the environment at contaminated sites.

Date of Government Version: 04/27/2020

Date Data Arrived at EDR: 04/28/2020

Date Made Active in Reports: 07/13/2020

Number of Days to Update: 76

Source: Department of Toxic Substances Control

Telephone: 916-323-3400

Last EDR Contact: 07/27/2020

Next Scheduled EDR Contact: 11/09/2020

Data Release Frequency: Quarterly

State and tribal landfill and/or solid waste disposal site lists

SWF/LF (SWIS): Solid Waste Information System

Active, Closed and Inactive Landfills. SWF/LF records typically contain an inventory of solid waste disposal facilities or landfills. These may be active or inactive facilities or open dumps that failed to meet RCRA Section 4004 criteria for solid waste landfills or disposal sites.

Date of Government Version: 05/11/2020

Date Data Arrived at EDR: 05/12/2020

Date Made Active in Reports: 07/27/2020

Number of Days to Update: 76

Source: Department of Resources Recycling and Recovery

Telephone: 916-341-6320

Last EDR Contact: 05/12/2020

Next Scheduled EDR Contact: 08/24/2020

Data Release Frequency: Quarterly

State and tribal leaking storage tank lists

GOVERNMENT RECORDS SEARCHED / DATA CURRENCY TRACKING

LUST REG 2: Fuel Leak List

Leaking Underground Storage Tank locations. Alameda, Contra Costa, Marin, Napa, San Francisco, San Mateo, Santa Clara, Solano, Sonoma counties.

Date of Government Version: 09/30/2004
Date Data Arrived at EDR: 10/20/2004
Date Made Active in Reports: 11/19/2004
Number of Days to Update: 30

Source: California Regional Water Quality Control Board San Francisco Bay Region (2)
Telephone: 510-622-2433
Last EDR Contact: 09/19/2011
Next Scheduled EDR Contact: 01/02/2012
Data Release Frequency: No Update Planned

LUST: Leaking Underground Fuel Tank Report (GEOTRACKER)

Leaking Underground Storage Tank (LUST) Sites included in GeoTracker. GeoTracker is the Water Boards data management system for sites that impact, or have the potential to impact, water quality in California, with emphasis on groundwater.

Date of Government Version: 05/13/2020
Date Data Arrived at EDR: 05/13/2020
Date Made Active in Reports: 05/15/2020
Number of Days to Update: 2

Source: State Water Resources Control Board
Telephone: see region list
Last EDR Contact: 06/09/2020
Next Scheduled EDR Contact: 09/21/2020
Data Release Frequency: Quarterly

LUST REG 4: Underground Storage Tank Leak List

Los Angeles, Ventura counties. For more current information, please refer to the State Water Resources Control Board's LUST database.

Date of Government Version: 09/07/2004
Date Data Arrived at EDR: 09/07/2004
Date Made Active in Reports: 10/12/2004
Number of Days to Update: 35

Source: California Regional Water Quality Control Board Los Angeles Region (4)
Telephone: 213-576-6710
Last EDR Contact: 09/06/2011
Next Scheduled EDR Contact: 12/19/2011
Data Release Frequency: No Update Planned

LUST REG 5: Leaking Underground Storage Tank Database

Leaking Underground Storage Tank locations. Alameda, Alpine, Amador, Butte, Colusa, Contra Costa, Calveras, El Dorado, Fresno, Glenn, Kern, Kings, Lake, Lassen, Madera, Mariposa, Merced, Modoc, Napa, Nevada, Placer, Plumas, Sacramento, San Joaquin, Shasta, Solano, Stanislaus, Sutter, Tehama, Tulare, Tuolumne, Yolo, Yuba counties.

Date of Government Version: 07/01/2008
Date Data Arrived at EDR: 07/22/2008
Date Made Active in Reports: 07/31/2008
Number of Days to Update: 9

Source: California Regional Water Quality Control Board Central Valley Region (5)
Telephone: 916-464-4834
Last EDR Contact: 07/01/2011
Next Scheduled EDR Contact: 10/17/2011
Data Release Frequency: No Update Planned

LUST REG 7: Leaking Underground Storage Tank Case Listing

Leaking Underground Storage Tank locations. Imperial, Riverside, San Diego, Santa Barbara counties.

Date of Government Version: 02/26/2004
Date Data Arrived at EDR: 02/26/2004
Date Made Active in Reports: 03/24/2004
Number of Days to Update: 27

Source: California Regional Water Quality Control Board Colorado River Basin Region (7)
Telephone: 760-776-8943
Last EDR Contact: 08/01/2011
Next Scheduled EDR Contact: 11/14/2011
Data Release Frequency: No Update Planned

LUST REG 8: Leaking Underground Storage Tanks

California Regional Water Quality Control Board Santa Ana Region (8). For more current information, please refer to the State Water Resources Control Board's LUST database.

Date of Government Version: 02/14/2005
Date Data Arrived at EDR: 02/15/2005
Date Made Active in Reports: 03/28/2005
Number of Days to Update: 41

Source: California Regional Water Quality Control Board Santa Ana Region (8)
Telephone: 909-782-4496
Last EDR Contact: 08/15/2011
Next Scheduled EDR Contact: 11/28/2011
Data Release Frequency: No Update Planned

GOVERNMENT RECORDS SEARCHED / DATA CURRENCY TRACKING

LUST REG 9: Leaking Underground Storage Tank Report

Orange, Riverside, San Diego counties. For more current information, please refer to the State Water Resources Control Board's LUST database.

Date of Government Version: 03/01/2001
Date Data Arrived at EDR: 04/23/2001
Date Made Active in Reports: 05/21/2001
Number of Days to Update: 28

Source: California Regional Water Quality Control Board San Diego Region (9)
Telephone: 858-637-5595
Last EDR Contact: 09/26/2011
Next Scheduled EDR Contact: 01/09/2012
Data Release Frequency: No Update Planned

LUST REG 1: Active Toxic Site Investigation

Del Norte, Humboldt, Lake, Mendocino, Modoc, Siskiyou, Sonoma, Trinity counties. For more current information, please refer to the State Water Resources Control Board's LUST database.

Date of Government Version: 02/01/2001
Date Data Arrived at EDR: 02/28/2001
Date Made Active in Reports: 03/29/2001
Number of Days to Update: 29

Source: California Regional Water Quality Control Board North Coast (1)
Telephone: 707-570-3769
Last EDR Contact: 08/01/2011
Next Scheduled EDR Contact: 11/14/2011
Data Release Frequency: No Update Planned

LUST REG 6V: Leaking Underground Storage Tank Case Listing

Leaking Underground Storage Tank locations. Inyo, Kern, Los Angeles, Mono, San Bernardino counties.

Date of Government Version: 06/07/2005
Date Data Arrived at EDR: 06/07/2005
Date Made Active in Reports: 06/29/2005
Number of Days to Update: 22

Source: California Regional Water Quality Control Board Victorville Branch Office (6)
Telephone: 760-241-7365
Last EDR Contact: 09/12/2011
Next Scheduled EDR Contact: 12/26/2011
Data Release Frequency: No Update Planned

LUST REG 6L: Leaking Underground Storage Tank Case Listing

For more current information, please refer to the State Water Resources Control Board's LUST database.

Date of Government Version: 09/09/2003
Date Data Arrived at EDR: 09/10/2003
Date Made Active in Reports: 10/07/2003
Number of Days to Update: 27

Source: California Regional Water Quality Control Board Lahontan Region (6)
Telephone: 530-542-5572
Last EDR Contact: 09/12/2011
Next Scheduled EDR Contact: 12/26/2011
Data Release Frequency: No Update Planned

LUST REG 3: Leaking Underground Storage Tank Database

Leaking Underground Storage Tank locations. Monterey, San Benito, San Luis Obispo, Santa Barbara, Santa Cruz counties.

Date of Government Version: 05/19/2003
Date Data Arrived at EDR: 05/19/2003
Date Made Active in Reports: 06/02/2003
Number of Days to Update: 14

Source: California Regional Water Quality Control Board Central Coast Region (3)
Telephone: 805-542-4786
Last EDR Contact: 07/18/2011
Next Scheduled EDR Contact: 10/31/2011
Data Release Frequency: No Update Planned

INDIAN LUST R8: Leaking Underground Storage Tanks on Indian Land

LUSTs on Indian land in Colorado, Montana, North Dakota, South Dakota, Utah and Wyoming.

Date of Government Version: 10/03/2019
Date Data Arrived at EDR: 12/04/2019
Date Made Active in Reports: 02/14/2020
Number of Days to Update: 72

Source: EPA Region 8
Telephone: 303-312-6271
Last EDR Contact: 07/24/2020
Next Scheduled EDR Contact: 11/02/2020
Data Release Frequency: Varies

INDIAN LUST R10: Leaking Underground Storage Tanks on Indian Land

LUSTs on Indian land in Alaska, Idaho, Oregon and Washington.

Date of Government Version: 10/11/2019
Date Data Arrived at EDR: 12/04/2019
Date Made Active in Reports: 02/10/2020
Number of Days to Update: 68

Source: EPA Region 10
Telephone: 206-553-2857
Last EDR Contact: 07/24/2020
Next Scheduled EDR Contact: 11/02/2020
Data Release Frequency: Varies

GOVERNMENT RECORDS SEARCHED / DATA CURRENCY TRACKING

INDIAN LUST R4: Leaking Underground Storage Tanks on Indian Land LUSTs on Indian land in Florida, Mississippi and North Carolina.

| | |
|---|--|
| Date of Government Version: 10/10/2019 | Source: EPA Region 4 |
| Date Data Arrived at EDR: 12/05/2019 | Telephone: 404-562-8677 |
| Date Made Active in Reports: 02/10/2020 | Last EDR Contact: 07/24/2020 |
| Number of Days to Update: 67 | Next Scheduled EDR Contact: 11/02/2020 |
| | Data Release Frequency: Varies |

INDIAN LUST R7: Leaking Underground Storage Tanks on Indian Land LUSTs on Indian land in Iowa, Kansas, and Nebraska

| | |
|---|--|
| Date of Government Version: 10/15/2019 | Source: EPA Region 7 |
| Date Data Arrived at EDR: 12/17/2019 | Telephone: 913-551-7003 |
| Date Made Active in Reports: 02/10/2020 | Last EDR Contact: 07/24/2020 |
| Number of Days to Update: 55 | Next Scheduled EDR Contact: 11/02/2020 |
| | Data Release Frequency: Varies |

INDIAN LUST R5: Leaking Underground Storage Tanks on Indian Land Leaking underground storage tanks located on Indian Land in Michigan, Minnesota and Wisconsin.

| | |
|---|--|
| Date of Government Version: 10/01/2019 | Source: EPA, Region 5 |
| Date Data Arrived at EDR: 12/04/2019 | Telephone: 312-886-7439 |
| Date Made Active in Reports: 02/10/2020 | Last EDR Contact: 07/24/2020 |
| Number of Days to Update: 68 | Next Scheduled EDR Contact: 11/02/2020 |
| | Data Release Frequency: Varies |

INDIAN LUST R6: Leaking Underground Storage Tanks on Indian Land LUSTs on Indian land in New Mexico and Oklahoma.

| | |
|---|--|
| Date of Government Version: 10/02/2019 | Source: EPA Region 6 |
| Date Data Arrived at EDR: 12/04/2019 | Telephone: 214-665-6597 |
| Date Made Active in Reports: 02/10/2020 | Last EDR Contact: 07/24/2020 |
| Number of Days to Update: 68 | Next Scheduled EDR Contact: 11/02/2020 |
| | Data Release Frequency: Varies |

INDIAN LUST R1: Leaking Underground Storage Tanks on Indian Land A listing of leaking underground storage tank locations on Indian Land.

| | |
|---|--|
| Date of Government Version: 10/01/2019 | Source: EPA Region 1 |
| Date Data Arrived at EDR: 12/04/2019 | Telephone: 617-918-1313 |
| Date Made Active in Reports: 02/10/2020 | Last EDR Contact: 07/24/2020 |
| Number of Days to Update: 68 | Next Scheduled EDR Contact: 11/02/2020 |
| | Data Release Frequency: Varies |

INDIAN LUST R9: Leaking Underground Storage Tanks on Indian Land LUSTs on Indian land in Arizona, California, New Mexico and Nevada

| | |
|---|---|
| Date of Government Version: 10/04/2019 | Source: Environmental Protection Agency |
| Date Data Arrived at EDR: 12/04/2019 | Telephone: 415-972-3372 |
| Date Made Active in Reports: 02/27/2020 | Last EDR Contact: 07/24/2020 |
| Number of Days to Update: 85 | Next Scheduled EDR Contact: 11/02/2020 |
| | Data Release Frequency: Varies |

CPS-SLIC: Statewide SLIC Cases (GEOTRACKER)

Cleanup Program Sites (CPS; also known as Site Cleanups [SC] and formerly known as Spills, Leaks, Investigations, and Cleanups [SLIC] sites) included in GeoTracker. GeoTracker is the Water Boards data management system for sites that impact, or have the potential to impact, water quality in California, with emphasis on groundwater.

| | |
|---|---|
| Date of Government Version: 05/13/2020 | Source: State Water Resources Control Board |
| Date Data Arrived at EDR: 05/13/2020 | Telephone: 866-480-1028 |
| Date Made Active in Reports: 05/14/2020 | Last EDR Contact: 06/09/2020 |
| Number of Days to Update: 1 | Next Scheduled EDR Contact: 09/21/2020 |
| | Data Release Frequency: Varies |

GOVERNMENT RECORDS SEARCHED / DATA CURRENCY TRACKING

SLIC REG 1: Active Toxic Site Investigations

The SLIC (Spills, Leaks, Investigations and Cleanup) program is designed to protect and restore water quality from spills, leaks, and similar discharges.

Date of Government Version: 04/03/2003
Date Data Arrived at EDR: 04/07/2003
Date Made Active in Reports: 04/25/2003
Number of Days to Update: 18

Source: California Regional Water Quality Control Board, North Coast Region (1)
Telephone: 707-576-2220
Last EDR Contact: 08/01/2011
Next Scheduled EDR Contact: 11/14/2011
Data Release Frequency: No Update Planned

SLIC REG 2: Spills, Leaks, Investigation & Cleanup Cost Recovery Listing

The SLIC (Spills, Leaks, Investigations and Cleanup) program is designed to protect and restore water quality from spills, leaks, and similar discharges.

Date of Government Version: 09/30/2004
Date Data Arrived at EDR: 10/20/2004
Date Made Active in Reports: 11/19/2004
Number of Days to Update: 30

Source: Regional Water Quality Control Board San Francisco Bay Region (2)
Telephone: 510-286-0457
Last EDR Contact: 09/19/2011
Next Scheduled EDR Contact: 01/02/2012
Data Release Frequency: No Update Planned

SLIC REG 3: Spills, Leaks, Investigation & Cleanup Cost Recovery Listing

The SLIC (Spills, Leaks, Investigations and Cleanup) program is designed to protect and restore water quality from spills, leaks, and similar discharges.

Date of Government Version: 05/18/2006
Date Data Arrived at EDR: 05/18/2006
Date Made Active in Reports: 06/15/2006
Number of Days to Update: 28

Source: California Regional Water Quality Control Board Central Coast Region (3)
Telephone: 805-549-3147
Last EDR Contact: 07/18/2011
Next Scheduled EDR Contact: 10/31/2011
Data Release Frequency: No Update Planned

SLIC REG 4: Spills, Leaks, Investigation & Cleanup Cost Recovery Listing

The SLIC (Spills, Leaks, Investigations and Cleanup) program is designed to protect and restore water quality from spills, leaks, and similar discharges.

Date of Government Version: 11/17/2004
Date Data Arrived at EDR: 11/18/2004
Date Made Active in Reports: 01/04/2005
Number of Days to Update: 47

Source: Region Water Quality Control Board Los Angeles Region (4)
Telephone: 213-576-6600
Last EDR Contact: 07/01/2011
Next Scheduled EDR Contact: 10/17/2011
Data Release Frequency: No Update Planned

SLIC REG 5: Spills, Leaks, Investigation & Cleanup Cost Recovery Listing

The SLIC (Spills, Leaks, Investigations and Cleanup) program is designed to protect and restore water quality from spills, leaks, and similar discharges.

Date of Government Version: 04/01/2005
Date Data Arrived at EDR: 04/05/2005
Date Made Active in Reports: 04/21/2005
Number of Days to Update: 16

Source: Regional Water Quality Control Board Central Valley Region (5)
Telephone: 916-464-3291
Last EDR Contact: 09/12/2011
Next Scheduled EDR Contact: 12/26/2011
Data Release Frequency: No Update Planned

SLIC REG 6V: Spills, Leaks, Investigation & Cleanup Cost Recovery Listing

The SLIC (Spills, Leaks, Investigations and Cleanup) program is designed to protect and restore water quality from spills, leaks, and similar discharges.

Date of Government Version: 05/24/2005
Date Data Arrived at EDR: 05/25/2005
Date Made Active in Reports: 06/16/2005
Number of Days to Update: 22

Source: Regional Water Quality Control Board, Victorville Branch
Telephone: 619-241-6583
Last EDR Contact: 08/15/2011
Next Scheduled EDR Contact: 11/28/2011
Data Release Frequency: No Update Planned

GOVERNMENT RECORDS SEARCHED / DATA CURRENCY TRACKING

SLIC REG 6L: SLIC Sites

The SLIC (Spills, Leaks, Investigations and Cleanup) program is designed to protect and restore water quality from spills, leaks, and similar discharges.

Date of Government Version: 09/07/2004
Date Data Arrived at EDR: 09/07/2004
Date Made Active in Reports: 10/12/2004
Number of Days to Update: 35

Source: California Regional Water Quality Control Board, Lahontan Region
Telephone: 530-542-5574
Last EDR Contact: 08/15/2011
Next Scheduled EDR Contact: 11/28/2011
Data Release Frequency: No Update Planned

SLIC REG 7: SLIC List

The SLIC (Spills, Leaks, Investigations and Cleanup) program is designed to protect and restore water quality from spills, leaks, and similar discharges.

Date of Government Version: 11/24/2004
Date Data Arrived at EDR: 11/29/2004
Date Made Active in Reports: 01/04/2005
Number of Days to Update: 36

Source: California Regional Quality Control Board, Colorado River Basin Region
Telephone: 760-346-7491
Last EDR Contact: 08/01/2011
Next Scheduled EDR Contact: 11/14/2011
Data Release Frequency: No Update Planned

SLIC REG 8: Spills, Leaks, Investigation & Cleanup Cost Recovery Listing

The SLIC (Spills, Leaks, Investigations and Cleanup) program is designed to protect and restore water quality from spills, leaks, and similar discharges.

Date of Government Version: 04/03/2008
Date Data Arrived at EDR: 04/03/2008
Date Made Active in Reports: 04/14/2008
Number of Days to Update: 11

Source: California Region Water Quality Control Board Santa Ana Region (8)
Telephone: 951-782-3298
Last EDR Contact: 09/12/2011
Next Scheduled EDR Contact: 12/26/2011
Data Release Frequency: No Update Planned

SLIC REG 9: Spills, Leaks, Investigation & Cleanup Cost Recovery Listing

The SLIC (Spills, Leaks, Investigations and Cleanup) program is designed to protect and restore water quality from spills, leaks, and similar discharges.

Date of Government Version: 09/10/2007
Date Data Arrived at EDR: 09/11/2007
Date Made Active in Reports: 09/28/2007
Number of Days to Update: 17

Source: California Regional Water Quality Control Board San Diego Region (9)
Telephone: 858-467-2980
Last EDR Contact: 08/08/2011
Next Scheduled EDR Contact: 11/21/2011
Data Release Frequency: No Update Planned

State and tribal registered storage tank lists

FEMA UST: Underground Storage Tank Listing

A listing of all FEMA owned underground storage tanks.

Date of Government Version: 02/01/2020
Date Data Arrived at EDR: 03/19/2020
Date Made Active in Reports: 06/09/2020
Number of Days to Update: 82

Source: FEMA
Telephone: 202-646-5797
Last EDR Contact: 07/06/2020
Next Scheduled EDR Contact: 10/19/2020
Data Release Frequency: Varies

UST: Active UST Facilities

Active UST facilities gathered from the local regulatory agencies

Date of Government Version: 03/09/2020
Date Data Arrived at EDR: 03/10/2020
Date Made Active in Reports: 05/20/2020
Number of Days to Update: 71

Source: SWRCB
Telephone: 916-341-5851
Last EDR Contact: 06/09/2020
Next Scheduled EDR Contact: 09/21/2020
Data Release Frequency: Semi-Annually

GOVERNMENT RECORDS SEARCHED / DATA CURRENCY TRACKING

MILITARY UST SITES: Military UST Sites (GEOTRACKER)

Military ust sites

Date of Government Version: 05/13/2020
Date Data Arrived at EDR: 05/13/2020
Date Made Active in Reports: 05/15/2020
Number of Days to Update: 2

Source: State Water Resources Control Board
Telephone: 866-480-1028
Last EDR Contact: 06/09/2020
Next Scheduled EDR Contact: 09/21/2020
Data Release Frequency: Varies

UST CLOSURE: Proposed Closure of Underground Storage Tank (UST) Cases

UST cases that are being considered for closure by either the State Water Resources Control Board or the Executive Director have been posted for a 60-day public comment period. UST Case Closures being proposed for consideration by the State Water Resources Control Board. These are primarily UST cases that meet closure criteria under the decisional framework in State Water Board Resolution No. 92-49 and other Board orders. UST Case Closures proposed for consideration by the Executive Director pursuant to State Water Board Resolution No. 2012-0061. These are cases that meet the criteria of the Low-Threat UST Case Closure Policy. UST Case Closure Review Denials and Approved Orders.

Date of Government Version: 03/09/2020
Date Data Arrived at EDR: 03/11/2020
Date Made Active in Reports: 05/26/2020
Number of Days to Update: 76

Source: State Water Resources Control Board
Telephone: 916-327-7844
Last EDR Contact: 06/09/2020
Next Scheduled EDR Contact: 09/21/2020
Data Release Frequency: Varies

AST: Aboveground Petroleum Storage Tank Facilities

A listing of aboveground storage tank petroleum storage tank locations.

Date of Government Version: 07/06/2016
Date Data Arrived at EDR: 07/12/2016
Date Made Active in Reports: 09/19/2016
Number of Days to Update: 69

Source: California Environmental Protection Agency
Telephone: 916-327-5092
Last EDR Contact: 06/10/2020
Next Scheduled EDR Contact: 09/28/2020
Data Release Frequency: Varies

INDIAN UST R6: Underground Storage Tanks on Indian Land

The Indian Underground Storage Tank (UST) database provides information about underground storage tanks on Indian land in EPA Region 6 (Louisiana, Arkansas, Oklahoma, New Mexico, Texas and 65 Tribes).

Date of Government Version: 10/02/2019
Date Data Arrived at EDR: 12/04/2019
Date Made Active in Reports: 02/10/2020
Number of Days to Update: 68

Source: EPA Region 6
Telephone: 214-665-7591
Last EDR Contact: 07/24/2020
Next Scheduled EDR Contact: 11/02/2020
Data Release Frequency: Varies

INDIAN UST R5: Underground Storage Tanks on Indian Land

The Indian Underground Storage Tank (UST) database provides information about underground storage tanks on Indian land in EPA Region 5 (Michigan, Minnesota and Wisconsin and Tribal Nations).

Date of Government Version: 10/01/2019
Date Data Arrived at EDR: 12/04/2019
Date Made Active in Reports: 02/10/2020
Number of Days to Update: 68

Source: EPA Region 5
Telephone: 312-886-6136
Last EDR Contact: 07/24/2020
Next Scheduled EDR Contact: 11/02/2020
Data Release Frequency: Varies

INDIAN UST R9: Underground Storage Tanks on Indian Land

The Indian Underground Storage Tank (UST) database provides information about underground storage tanks on Indian land in EPA Region 9 (Arizona, California, Hawaii, Nevada, the Pacific Islands, and Tribal Nations).

Date of Government Version: 10/04/2019
Date Data Arrived at EDR: 12/04/2019
Date Made Active in Reports: 02/27/2020
Number of Days to Update: 85

Source: EPA Region 9
Telephone: 415-972-3368
Last EDR Contact: 07/23/2020
Next Scheduled EDR Contact: 11/01/2020
Data Release Frequency: Varies

GOVERNMENT RECORDS SEARCHED / DATA CURRENCY TRACKING

INDIAN UST R1: Underground Storage Tanks on Indian Land

The Indian Underground Storage Tank (UST) database provides information about underground storage tanks on Indian land in EPA Region 1 (Connecticut, Maine, Massachusetts, New Hampshire, Rhode Island, Vermont and ten Tribal Nations).

| | |
|---|--|
| Date of Government Version: 10/01/2019 | Source: EPA, Region 1 |
| Date Data Arrived at EDR: 12/04/2019 | Telephone: 617-918-1313 |
| Date Made Active in Reports: 02/10/2020 | Last EDR Contact: 07/24/2020 |
| Number of Days to Update: 68 | Next Scheduled EDR Contact: 11/02/2020 |
| | Data Release Frequency: Varies |

INDIAN UST R10: Underground Storage Tanks on Indian Land

The Indian Underground Storage Tank (UST) database provides information about underground storage tanks on Indian land in EPA Region 10 (Alaska, Idaho, Oregon, Washington, and Tribal Nations).

| | |
|---|--|
| Date of Government Version: 10/11/2019 | Source: EPA Region 10 |
| Date Data Arrived at EDR: 12/04/2019 | Telephone: 206-553-2857 |
| Date Made Active in Reports: 02/10/2020 | Last EDR Contact: 07/24/2020 |
| Number of Days to Update: 68 | Next Scheduled EDR Contact: 11/02/2020 |
| | Data Release Frequency: Varies |

INDIAN UST R4: Underground Storage Tanks on Indian Land

The Indian Underground Storage Tank (UST) database provides information about underground storage tanks on Indian land in EPA Region 4 (Alabama, Florida, Georgia, Kentucky, Mississippi, North Carolina, South Carolina, Tennessee and Tribal Nations)

| | |
|---|--|
| Date of Government Version: 10/10/2019 | Source: EPA Region 4 |
| Date Data Arrived at EDR: 12/05/2019 | Telephone: 404-562-9424 |
| Date Made Active in Reports: 02/10/2020 | Last EDR Contact: 07/24/2020 |
| Number of Days to Update: 67 | Next Scheduled EDR Contact: 11/02/2020 |
| | Data Release Frequency: Varies |

INDIAN UST R8: Underground Storage Tanks on Indian Land

The Indian Underground Storage Tank (UST) database provides information about underground storage tanks on Indian land in EPA Region 8 (Colorado, Montana, North Dakota, South Dakota, Utah, Wyoming and 27 Tribal Nations).

| | |
|---|--|
| Date of Government Version: 10/03/2019 | Source: EPA Region 8 |
| Date Data Arrived at EDR: 12/04/2019 | Telephone: 303-312-6137 |
| Date Made Active in Reports: 02/14/2020 | Last EDR Contact: 07/24/2020 |
| Number of Days to Update: 72 | Next Scheduled EDR Contact: 11/02/2020 |
| | Data Release Frequency: Varies |

INDIAN UST R7: Underground Storage Tanks on Indian Land

The Indian Underground Storage Tank (UST) database provides information about underground storage tanks on Indian land in EPA Region 7 (Iowa, Kansas, Missouri, Nebraska, and 9 Tribal Nations).

| | |
|---|--|
| Date of Government Version: 10/11/2019 | Source: EPA Region 7 |
| Date Data Arrived at EDR: 12/04/2019 | Telephone: 913-551-7003 |
| Date Made Active in Reports: 02/10/2020 | Last EDR Contact: 07/24/2020 |
| Number of Days to Update: 68 | Next Scheduled EDR Contact: 11/02/2020 |
| | Data Release Frequency: Varies |

State and tribal voluntary cleanup sites

INDIAN VCP R7: Voluntary Cleanup Priority Listing

A listing of voluntary cleanup priority sites located on Indian Land located in Region 7.

| | |
|---|--|
| Date of Government Version: 03/20/2008 | Source: EPA, Region 7 |
| Date Data Arrived at EDR: 04/22/2008 | Telephone: 913-551-7365 |
| Date Made Active in Reports: 05/19/2008 | Last EDR Contact: 04/20/2009 |
| Number of Days to Update: 27 | Next Scheduled EDR Contact: 07/20/2009 |
| | Data Release Frequency: Varies |

GOVERNMENT RECORDS SEARCHED / DATA CURRENCY TRACKING

INDIAN VCP R1: Voluntary Cleanup Priority Listing

A listing of voluntary cleanup priority sites located on Indian Land located in Region 1.

Date of Government Version: 07/27/2015
Date Data Arrived at EDR: 09/29/2015
Date Made Active in Reports: 02/18/2016
Number of Days to Update: 142

Source: EPA, Region 1
Telephone: 617-918-1102
Last EDR Contact: 06/17/2020
Next Scheduled EDR Contact: 10/05/2020
Data Release Frequency: Varies

VCP: Voluntary Cleanup Program Properties

Contains low threat level properties with either confirmed or unconfirmed releases and the project proponents have request that DTSC oversee investigation and/or cleanup activities and have agreed to provide coverage for DTSC's costs.

Date of Government Version: 04/27/2020
Date Data Arrived at EDR: 04/28/2020
Date Made Active in Reports: 07/13/2020
Number of Days to Update: 76

Source: Department of Toxic Substances Control
Telephone: 916-323-3400
Last EDR Contact: 07/27/2020
Next Scheduled EDR Contact: 11/09/2020
Data Release Frequency: Quarterly

State and tribal Brownfields sites

BROWNFIELDS: Considered Brownfields Sites Listing

A listing of sites the SWRCB considers to be Brownfields since these are sites have come to them through the MOA Process.

Date of Government Version: 03/23/2020
Date Data Arrived at EDR: 03/24/2020
Date Made Active in Reports: 06/05/2020
Number of Days to Update: 73

Source: State Water Resources Control Board
Telephone: 916-323-7905
Last EDR Contact: 06/22/2020
Next Scheduled EDR Contact: 10/05/2020
Data Release Frequency: Quarterly

ADDITIONAL ENVIRONMENTAL RECORDS

Local Brownfield lists

US BROWNFIELDS: A Listing of Brownfields Sites

Brownfields are real property, the expansion, redevelopment, or reuse of which may be complicated by the presence or potential presence of a hazardous substance, pollutant, or contaminant. Cleaning up and reinvesting in these properties takes development pressures off of undeveloped, open land, and both improves and protects the environment. Assessment, Cleanup and Redevelopment Exchange System (ACRES) stores information reported by EPA Brownfields grant recipients on brownfields properties assessed or cleaned up with grant funding as well as information on Targeted Brownfields Assessments performed by EPA Regions. A listing of ACRES Brownfield sites is obtained from Cleanups in My Community. Cleanups in My Community provides information on Brownfields properties for which information is reported back to EPA, as well as areas served by Brownfields grant programs.

Date of Government Version: 06/01/2020
Date Data Arrived at EDR: 06/02/2020
Date Made Active in Reports: 06/09/2020
Number of Days to Update: 7

Source: Environmental Protection Agency
Telephone: 202-566-2777
Last EDR Contact: 06/02/2020
Next Scheduled EDR Contact: 09/28/2020
Data Release Frequency: Semi-Annually

Local Lists of Landfill / Solid Waste Disposal Sites

WMUDS/SWAT: Waste Management Unit Database

Waste Management Unit Database System. WMUDS is used by the State Water Resources Control Board staff and the Regional Water Quality Control Boards for program tracking and inventory of waste management units. WMUDS is composed of the following databases: Facility Information, Scheduled Inspections Information, Waste Management Unit Information, SWAT Program Information, SWAT Report Summary Information, SWAT Report Summary Data, Chapter 15 (formerly Subchapter 15) Information, Chapter 15 Monitoring Parameters, TPCA Program Information, RCRA Program Information, Closure Information, and Interested Parties Information.

GOVERNMENT RECORDS SEARCHED / DATA CURRENCY TRACKING

Date of Government Version: 04/01/2000
Date Data Arrived at EDR: 04/10/2000
Date Made Active in Reports: 05/10/2000
Number of Days to Update: 30

Source: State Water Resources Control Board
Telephone: 916-227-4448
Last EDR Contact: 07/21/2020
Next Scheduled EDR Contact: 11/09/2020
Data Release Frequency: No Update Planned

SWRCY: Recycler Database

A listing of recycling facilities in California.

Date of Government Version: 03/09/2020
Date Data Arrived at EDR: 03/10/2020
Date Made Active in Reports: 05/19/2020
Number of Days to Update: 70

Source: Department of Conservation
Telephone: 916-323-3836
Last EDR Contact: 06/09/2020
Next Scheduled EDR Contact: 09/21/2020
Data Release Frequency: Quarterly

HAULERS: Registered Waste Tire Haulers Listing

A listing of registered waste tire haulers.

Date of Government Version: 11/15/2019
Date Data Arrived at EDR: 11/15/2019
Date Made Active in Reports: 01/23/2020
Number of Days to Update: 69

Source: Integrated Waste Management Board
Telephone: 916-341-6422
Last EDR Contact: 05/06/2020
Next Scheduled EDR Contact: 08/24/2020
Data Release Frequency: Varies

INDIAN ODI: Report on the Status of Open Dumps on Indian Lands

Location of open dumps on Indian land.

Date of Government Version: 12/31/1998
Date Data Arrived at EDR: 12/03/2007
Date Made Active in Reports: 01/24/2008
Number of Days to Update: 52

Source: Environmental Protection Agency
Telephone: 703-308-8245
Last EDR Contact: 07/21/2020
Next Scheduled EDR Contact: 11/09/2020
Data Release Frequency: Varies

DEBRIS REGION 9: Torres Martinez Reservation Illegal Dump Site Locations

A listing of illegal dump sites location on the Torres Martinez Indian Reservation located in eastern Riverside County and northern Imperial County, California.

Date of Government Version: 01/12/2009
Date Data Arrived at EDR: 05/07/2009
Date Made Active in Reports: 09/21/2009
Number of Days to Update: 137

Source: EPA, Region 9
Telephone: 415-947-4219
Last EDR Contact: 07/14/2020
Next Scheduled EDR Contact: 11/02/2020
Data Release Frequency: No Update Planned

ODI: Open Dump Inventory

An open dump is defined as a disposal facility that does not comply with one or more of the Part 257 or Part 258 Subtitle D Criteria.

Date of Government Version: 06/30/1985
Date Data Arrived at EDR: 08/09/2004
Date Made Active in Reports: 09/17/2004
Number of Days to Update: 39

Source: Environmental Protection Agency
Telephone: 800-424-9346
Last EDR Contact: 06/09/2004
Next Scheduled EDR Contact: N/A
Data Release Frequency: No Update Planned

IHS OPEN DUMPS: Open Dumps on Indian Land

A listing of all open dumps located on Indian Land in the United States.

Date of Government Version: 04/01/2014
Date Data Arrived at EDR: 08/06/2014
Date Made Active in Reports: 01/29/2015
Number of Days to Update: 176

Source: Department of Health & Human Services, Indian Health Service
Telephone: 301-443-1452
Last EDR Contact: 07/31/2020
Next Scheduled EDR Contact: 11/09/2020
Data Release Frequency: Varies

GOVERNMENT RECORDS SEARCHED / DATA CURRENCY TRACKING

Local Lists of Hazardous waste / Contaminated Sites

US HIST CDL: National Clandestine Laboratory Register

A listing of clandestine drug lab locations that have been removed from the DEAs National Clandestine Laboratory Register.

Date of Government Version: 03/18/2020
Date Data Arrived at EDR: 03/19/2020
Date Made Active in Reports: 06/09/2020
Number of Days to Update: 82

Source: Drug Enforcement Administration
Telephone: 202-307-1000
Last EDR Contact: 05/18/2020
Next Scheduled EDR Contact: 09/07/2020
Data Release Frequency: No Update Planned

HIST CAL-SITES: Calsites Database

The Calsites database contains potential or confirmed hazardous substance release properties. In 1996, California EPA reevaluated and significantly reduced the number of sites in the Calsites database. No longer updated by the state agency. It has been replaced by ENVIROSTOR.

Date of Government Version: 08/08/2005
Date Data Arrived at EDR: 08/03/2006
Date Made Active in Reports: 08/24/2006
Number of Days to Update: 21

Source: Department of Toxic Substance Control
Telephone: 916-323-3400
Last EDR Contact: 02/23/2009
Next Scheduled EDR Contact: 05/25/2009
Data Release Frequency: No Update Planned

SCH: School Property Evaluation Program

This category contains proposed and existing school sites that are being evaluated by DTSC for possible hazardous materials contamination. In some cases, these properties may be listed in the CalSites category depending on the level of threat to public health and safety or the environment they pose.

Date of Government Version: 04/27/2020
Date Data Arrived at EDR: 04/28/2020
Date Made Active in Reports: 07/13/2020
Number of Days to Update: 76

Source: Department of Toxic Substances Control
Telephone: 916-323-3400
Last EDR Contact: 07/27/2020
Next Scheduled EDR Contact: 11/09/2020
Data Release Frequency: Quarterly

CDL: Clandestine Drug Labs

A listing of drug lab locations. Listing of a location in this database does not indicate that any illegal drug lab materials were or were not present there, and does not constitute a determination that the location either requires or does not require additional cleanup work.

Date of Government Version: 12/31/2018
Date Data Arrived at EDR: 02/05/2020
Date Made Active in Reports: 04/15/2020
Number of Days to Update: 70

Source: Department of Toxic Substances Control
Telephone: 916-255-6504
Last EDR Contact: 07/09/2020
Next Scheduled EDR Contact: 10/19/2020
Data Release Frequency: Varies

CERS HAZ WASTE: CERS HAZ WASTE

List of sites in the California Environmental Protection Agency (CalEPA) Regulated Site Portal which fall under the Hazardous Chemical Management, Hazardous Waste Onsite Treatment, Household Hazardous Waste Collection, Hazardous Waste Generator, and RCRA LQ HW Generator programs.

Date of Government Version: 04/20/2020
Date Data Arrived at EDR: 04/21/2020
Date Made Active in Reports: 07/13/2020
Number of Days to Update: 83

Source: CalEPA
Telephone: 916-323-2514
Last EDR Contact: 07/21/2020
Next Scheduled EDR Contact: 11/02/2020
Data Release Frequency: Quarterly

TOXIC PITS: Toxic Pits Cleanup Act Sites

Toxic PITS Cleanup Act Sites. TOXIC PITS identifies sites suspected of containing hazardous substances where cleanup has not yet been completed.

GOVERNMENT RECORDS SEARCHED / DATA CURRENCY TRACKING

Date of Government Version: 07/01/1995
Date Data Arrived at EDR: 08/30/1995
Date Made Active in Reports: 09/26/1995
Number of Days to Update: 27

Source: State Water Resources Control Board
Telephone: 916-227-4364
Last EDR Contact: 01/26/2009
Next Scheduled EDR Contact: 04/27/2009
Data Release Frequency: No Update Planned

US CDL: Clandestine Drug Labs

A listing of clandestine drug lab locations. The U.S. Department of Justice ("the Department") provides this web site as a public service. It contains addresses of some locations where law enforcement agencies reported they found chemicals or other items that indicated the presence of either clandestine drug laboratories or dumpsites. In most cases, the source of the entries is not the Department, and the Department has not verified the entry and does not guarantee its accuracy. Members of the public must verify the accuracy of all entries by, for example, contacting local law enforcement and local health departments.

Date of Government Version: 03/18/2020
Date Data Arrived at EDR: 03/19/2020
Date Made Active in Reports: 06/09/2020
Number of Days to Update: 82

Source: Drug Enforcement Administration
Telephone: 202-307-1000
Last EDR Contact: 05/18/2020
Next Scheduled EDR Contact: 09/07/2020
Data Release Frequency: Quarterly

PFAS: PFAS Contamination Site Location Listing

A listing of PFAS contaminated sites included in the GeoTracker database.

Date of Government Version: 03/09/2020
Date Data Arrived at EDR: 03/10/2020
Date Made Active in Reports: 05/19/2020
Number of Days to Update: 70

Source: State Water Resources Control Board
Telephone: 866-480-1028
Last EDR Contact: 06/09/2020
Next Scheduled EDR Contact: 09/21/2020
Data Release Frequency: Varies

Local Lists of Registered Storage Tanks

SWEEPS UST: SWEEPS UST Listing

Statewide Environmental Evaluation and Planning System. This underground storage tank listing was updated and maintained by a company contacted by the SWRCB in the early 1990's. The listing is no longer updated or maintained. The local agency is the contact for more information on a site on the SWEEPS list.

Date of Government Version: 06/01/1994
Date Data Arrived at EDR: 07/07/2005
Date Made Active in Reports: 08/11/2005
Number of Days to Update: 35

Source: State Water Resources Control Board
Telephone: N/A
Last EDR Contact: 06/03/2005
Next Scheduled EDR Contact: N/A
Data Release Frequency: No Update Planned

UST MENDOCINO: Mendocino County UST Database

A listing of underground storage tank locations in Mendocino County.

Date of Government Version: 12/19/2019
Date Data Arrived at EDR: 12/23/2019
Date Made Active in Reports: 02/21/2020
Number of Days to Update: 60

Source: Department of Public Health
Telephone: 707-463-4466
Last EDR Contact: 05/15/2020
Next Scheduled EDR Contact: 09/07/2020
Data Release Frequency: Annually

HIST UST: Hazardous Substance Storage Container Database

The Hazardous Substance Storage Container Database is a historical listing of UST sites. Refer to local/county source for current data.

Date of Government Version: 10/15/1990
Date Data Arrived at EDR: 01/25/1991
Date Made Active in Reports: 02/12/1991
Number of Days to Update: 18

Source: State Water Resources Control Board
Telephone: 916-341-5851
Last EDR Contact: 07/26/2001
Next Scheduled EDR Contact: N/A
Data Release Frequency: No Update Planned

GOVERNMENT RECORDS SEARCHED / DATA CURRENCY TRACKING

SAN FRANCISCO AST: Aboveground Storage Tank Site Listing

Aboveground storage tank sites

Date of Government Version: 05/04/2020
Date Data Arrived at EDR: 05/06/2020
Date Made Active in Reports: 07/17/2020
Number of Days to Update: 72

Source: San Francisco County Department of Public Health
Telephone: 415-252-3896
Last EDR Contact: 07/28/2020
Next Scheduled EDR Contact: 11/16/2020
Data Release Frequency: Varies

CERS TANKS: California Environmental Reporting System (CERS) Tanks

List of sites in the California Environmental Protection Agency (CalEPA) Regulated Site Portal which fall under the Aboveground Petroleum Storage and Underground Storage Tank regulatory programs.

Date of Government Version: 04/20/2020
Date Data Arrived at EDR: 04/21/2020
Date Made Active in Reports: 07/09/2020
Number of Days to Update: 79

Source: California Environmental Protection Agency
Telephone: 916-323-2514
Last EDR Contact: 07/21/2020
Next Scheduled EDR Contact: 11/02/2020
Data Release Frequency: Quarterly

CA FID UST: Facility Inventory Database

The Facility Inventory Database (FID) contains a historical listing of active and inactive underground storage tank locations from the State Water Resource Control Board. Refer to local/county source for current data.

Date of Government Version: 10/31/1994
Date Data Arrived at EDR: 09/05/1995
Date Made Active in Reports: 09/29/1995
Number of Days to Update: 24

Source: California Environmental Protection Agency
Telephone: 916-341-5851
Last EDR Contact: 12/28/1998
Next Scheduled EDR Contact: N/A
Data Release Frequency: No Update Planned

Local Land Records

LIENS: Environmental Liens Listing

A listing of property locations with environmental liens for California where DTSC is a lien holder.

Date of Government Version: 03/03/2020
Date Data Arrived at EDR: 03/05/2020
Date Made Active in Reports: 05/14/2020
Number of Days to Update: 70

Source: Department of Toxic Substances Control
Telephone: 916-323-3400
Last EDR Contact: 05/27/2020
Next Scheduled EDR Contact: 09/14/2020
Data Release Frequency: Varies

LIENS 2: CERCLA Lien Information

A Federal CERCLA ('Superfund') lien can exist by operation of law at any site or property at which EPA has spent Superfund monies. These monies are spent to investigate and address releases and threatened releases of contamination. CERCLIS provides information as to the identity of these sites and properties.

Date of Government Version: 04/27/2020
Date Data Arrived at EDR: 05/06/2020
Date Made Active in Reports: 05/28/2020
Number of Days to Update: 22

Source: Environmental Protection Agency
Telephone: 202-564-6023
Last EDR Contact: 06/30/2020
Next Scheduled EDR Contact: 10/12/2020
Data Release Frequency: Semi-Annually

DEED: Deed Restriction Listing

GOVERNMENT RECORDS SEARCHED / DATA CURRENCY TRACKING

Site Mitigation and Brownfields Reuse Program Facility Sites with Deed Restrictions & Hazardous Waste Management Program Facility Sites with Deed / Land Use Restriction. The DTSC Site Mitigation and Brownfields Reuse Program (SMBRP) list includes sites cleaned up under the program's oversight and generally does not include current or former hazardous waste facilities that required a hazardous waste facility permit. The list represents deed restrictions that are active. Some sites have multiple deed restrictions. The DTSC Hazardous Waste Management Program (HWMP) has developed a list of current or former hazardous waste facilities that have a recorded land use restriction at the local county recorder's office. The land use restrictions on this list were required by the DTSC HWMP as a result of the presence of hazardous substances that remain on site after the facility (or part of the facility) has been closed or cleaned up. The types of land use restriction include deed notice, deed restriction, or a land use restriction that binds current and future owners.

| | |
|---|--|
| Date of Government Version: 03/02/2020 | Source: DTSC and SWRCB |
| Date Data Arrived at EDR: 03/03/2020 | Telephone: 916-323-3400 |
| Date Made Active in Reports: 05/13/2020 | Last EDR Contact: 06/02/2020 |
| Number of Days to Update: 71 | Next Scheduled EDR Contact: 09/14/2020 |
| | Data Release Frequency: Semi-Annually |

Records of Emergency Release Reports

HMIRS: Hazardous Materials Information Reporting System

Hazardous Materials Incident Report System. HMIRS contains hazardous material spill incidents reported to DOT.

| | |
|---|---|
| Date of Government Version: 02/27/2020 | Source: U.S. Department of Transportation |
| Date Data Arrived at EDR: 03/24/2020 | Telephone: 202-366-4555 |
| Date Made Active in Reports: 06/18/2020 | Last EDR Contact: 06/23/2020 |
| Number of Days to Update: 86 | Next Scheduled EDR Contact: 10/05/2020 |
| | Data Release Frequency: Quarterly |

CHMIRS: California Hazardous Material Incident Report System

California Hazardous Material Incident Reporting System. CHMIRS contains information on reported hazardous material incidents (accidental releases or spills).

| | |
|---|--|
| Date of Government Version: 03/31/2020 | Source: Office of Emergency Services |
| Date Data Arrived at EDR: 04/21/2020 | Telephone: 916-845-8400 |
| Date Made Active in Reports: 07/09/2020 | Last EDR Contact: 07/21/2020 |
| Number of Days to Update: 79 | Next Scheduled EDR Contact: 11/02/2020 |
| | Data Release Frequency: Semi-Annually |

LDS: Land Disposal Sites Listing (GEOTRACKER)

Land Disposal sites (Landfills) included in GeoTracker. GeoTracker is the Water Boards data management system for sites that impact, or have the potential to impact, water quality in California, with emphasis on groundwater.

| | |
|---|---|
| Date of Government Version: 05/13/2020 | Source: State Water Quality Control Board |
| Date Data Arrived at EDR: 05/13/2020 | Telephone: 866-480-1028 |
| Date Made Active in Reports: 05/14/2020 | Last EDR Contact: 06/09/2020 |
| Number of Days to Update: 1 | Next Scheduled EDR Contact: 09/21/2020 |
| | Data Release Frequency: Quarterly |

MCS: Military Cleanup Sites Listing (GEOTRACKER)

Military sites (consisting of: Military UST sites; Military Privatized sites; and Military Cleanup sites [formerly known as DoD non UST]) included in GeoTracker. GeoTracker is the Water Boards data management system for sites that impact, or have the potential to impact, water quality in California, with emphasis on groundwater.

| | |
|---|---|
| Date of Government Version: 05/13/2020 | Source: State Water Resources Control Board |
| Date Data Arrived at EDR: 05/13/2020 | Telephone: 866-480-1028 |
| Date Made Active in Reports: 05/15/2020 | Last EDR Contact: 06/09/2020 |
| Number of Days to Update: 2 | Next Scheduled EDR Contact: 09/21/2020 |
| | Data Release Frequency: Quarterly |

GOVERNMENT RECORDS SEARCHED / DATA CURRENCY TRACKING

SPILLS 90: SPILLS90 data from FirstSearch

Spills 90 includes those spill and release records available exclusively from FirstSearch databases. Typically, they may include chemical, oil and/or hazardous substance spills recorded after 1990. Duplicate records that are already included in EDR incident and release records are not included in Spills 90.

Date of Government Version: 06/06/2012

Date Data Arrived at EDR: 01/03/2013

Date Made Active in Reports: 02/22/2013

Number of Days to Update: 50

Source: FirstSearch

Telephone: N/A

Last EDR Contact: 01/03/2013

Next Scheduled EDR Contact: N/A

Data Release Frequency: No Update Planned

Other Ascertainable Records

RCRA NonGen / NLR: RCRA - Non Generators / No Longer Regulated

RCRAInfo is EPA's comprehensive information system, providing access to data supporting the Resource Conservation and Recovery Act (RCRA) of 1976 and the Hazardous and Solid Waste Amendments (HSWA) of 1984. The database includes selective information on sites which generate, transport, store, treat and/or dispose of hazardous waste as defined by the Resource Conservation and Recovery Act (RCRA). Non-Generators do not presently generate hazardous waste.

Date of Government Version: 03/23/2020

Date Data Arrived at EDR: 03/25/2020

Date Made Active in Reports: 05/21/2020

Number of Days to Update: 57

Source: Environmental Protection Agency

Telephone: (415) 495-8895

Last EDR Contact: 06/22/2020

Next Scheduled EDR Contact: 10/05/2020

Data Release Frequency: Quarterly

FUDS: Formerly Used Defense Sites

The listing includes locations of Formerly Used Defense Sites properties where the US Army Corps of Engineers is actively working or will take necessary cleanup actions.

Date of Government Version: 01/28/2020

Date Data Arrived at EDR: 02/19/2020

Date Made Active in Reports: 05/14/2020

Number of Days to Update: 85

Source: U.S. Army Corps of Engineers

Telephone: 202-528-4285

Last EDR Contact: 05/18/2020

Next Scheduled EDR Contact: 08/31/2020

Data Release Frequency: Varies

DOD: Department of Defense Sites

This data set consists of federally owned or administered lands, administered by the Department of Defense, that have any area equal to or greater than 640 acres of the United States, Puerto Rico, and the U.S. Virgin Islands.

Date of Government Version: 12/31/2005

Date Data Arrived at EDR: 11/10/2006

Date Made Active in Reports: 01/11/2007

Number of Days to Update: 62

Source: USGS

Telephone: 888-275-8747

Last EDR Contact: 07/09/2020

Next Scheduled EDR Contact: 10/19/2020

Data Release Frequency: Semi-Annually

FEDLAND: Federal and Indian Lands

Federally and Indian administrated lands of the United States. Lands included are administrated by: Army Corps of Engineers, Bureau of Reclamation, National Wild and Scenic River, National Wildlife Refuge, Public Domain Land, Wilderness, Wilderness Study Area, Wildlife Management Area, Bureau of Indian Affairs, Bureau of Land Management, Department of Justice, Forest Service, Fish and Wildlife Service, National Park Service.

Date of Government Version: 04/02/2018

Date Data Arrived at EDR: 04/11/2018

Date Made Active in Reports: 11/06/2019

Number of Days to Update: 574

Source: U.S. Geological Survey

Telephone: 888-275-8747

Last EDR Contact: 07/06/2020

Next Scheduled EDR Contact: 10/19/2020

Data Release Frequency: N/A

SCRD DRYCLEANERS: State Coalition for Remediation of Drycleaners Listing

The State Coalition for Remediation of Drycleaners was established in 1998, with support from the U.S. EPA Office of Superfund Remediation and Technology Innovation. It is comprised of representatives of states with established drycleaner remediation programs. Currently the member states are Alabama, Connecticut, Florida, Illinois, Kansas, Minnesota, Missouri, North Carolina, Oregon, South Carolina, Tennessee, Texas, and Wisconsin.

GOVERNMENT RECORDS SEARCHED / DATA CURRENCY TRACKING

Date of Government Version: 01/01/2017
Date Data Arrived at EDR: 02/03/2017
Date Made Active in Reports: 04/07/2017
Number of Days to Update: 63

Source: Environmental Protection Agency
Telephone: 615-532-8599
Last EDR Contact: 05/15/2020
Next Scheduled EDR Contact: 08/24/2020
Data Release Frequency: Varies

US FIN ASSUR: Financial Assurance Information

All owners and operators of facilities that treat, store, or dispose of hazardous waste are required to provide proof that they will have sufficient funds to pay for the clean up, closure, and post-closure care of their facilities.

Date of Government Version: 03/23/2020
Date Data Arrived at EDR: 03/24/2020
Date Made Active in Reports: 06/18/2020
Number of Days to Update: 86

Source: Environmental Protection Agency
Telephone: 202-566-1917
Last EDR Contact: 06/22/2020
Next Scheduled EDR Contact: 10/05/2020
Data Release Frequency: Quarterly

EPA WATCH LIST: EPA WATCH LIST

EPA maintains a "Watch List" to facilitate dialogue between EPA, state and local environmental agencies on enforcement matters relating to facilities with alleged violations identified as either significant or high priority. Being on the Watch List does not mean that the facility has actually violated the law only that an investigation by EPA or a state or local environmental agency has led those organizations to allege that an unproven violation has in fact occurred. Being on the Watch List does not represent a higher level of concern regarding the alleged violations that were detected, but instead indicates cases requiring additional dialogue between EPA, state and local agencies - primarily because of the length of time the alleged violation has gone unaddressed or unresolved.

Date of Government Version: 08/30/2013
Date Data Arrived at EDR: 03/21/2014
Date Made Active in Reports: 06/17/2014
Number of Days to Update: 88

Source: Environmental Protection Agency
Telephone: 617-520-3000
Last EDR Contact: 07/31/2020
Next Scheduled EDR Contact: 11/16/2020
Data Release Frequency: Quarterly

2020 COR ACTION: 2020 Corrective Action Program List

The EPA has set ambitious goals for the RCRA Corrective Action program by creating the 2020 Corrective Action Universe. This RCRA cleanup baseline includes facilities expected to need corrective action. The 2020 universe contains a wide variety of sites. Some properties are heavily contaminated while others were contaminated but have since been cleaned up. Still others have not been fully investigated yet, and may require little or no remediation. Inclusion in the 2020 Universe does not necessarily imply failure on the part of a facility to meet its RCRA obligations.

Date of Government Version: 09/30/2017
Date Data Arrived at EDR: 05/08/2018
Date Made Active in Reports: 07/20/2018
Number of Days to Update: 73

Source: Environmental Protection Agency
Telephone: 703-308-4044
Last EDR Contact: 05/08/2020
Next Scheduled EDR Contact: 08/17/2020
Data Release Frequency: Varies

TSCA: Toxic Substances Control Act

Toxic Substances Control Act. TSCA identifies manufacturers and importers of chemical substances included on the TSCA Chemical Substance Inventory list. It includes data on the production volume of these substances by plant site.

Date of Government Version: 12/31/2016
Date Data Arrived at EDR: 06/21/2017
Date Made Active in Reports: 01/05/2018
Number of Days to Update: 198

Source: EPA
Telephone: 202-260-5521
Last EDR Contact: 06/17/2020
Next Scheduled EDR Contact: 09/28/2020
Data Release Frequency: Every 4 Years

TRIS: Toxic Chemical Release Inventory System

Toxic Release Inventory System. TRIS identifies facilities which release toxic chemicals to the air, water and land in reportable quantities under SARA Title III Section 313.

GOVERNMENT RECORDS SEARCHED / DATA CURRENCY TRACKING

Date of Government Version: 12/31/2018
Date Data Arrived at EDR: 02/05/2020
Date Made Active in Reports: 04/24/2020
Number of Days to Update: 79

Source: EPA
Telephone: 202-566-0250
Last EDR Contact: 05/21/2020
Next Scheduled EDR Contact: 08/31/2020
Data Release Frequency: Annually

SSTS: Section 7 Tracking Systems

Section 7 of the Federal Insecticide, Fungicide and Rodenticide Act, as amended (92 Stat. 829) requires all registered pesticide-producing establishments to submit a report to the Environmental Protection Agency by March 1st each year. Each establishment must report the types and amounts of pesticides, active ingredients and devices being produced, and those having been produced and sold or distributed in the past year.

Date of Government Version: 03/01/2020
Date Data Arrived at EDR: 04/21/2020
Date Made Active in Reports: 07/15/2020
Number of Days to Update: 85

Source: EPA
Telephone: 202-564-4203
Last EDR Contact: 07/21/2020
Next Scheduled EDR Contact: 11/02/2020
Data Release Frequency: Annually

ROD: Records Of Decision

Record of Decision. ROD documents mandate a permanent remedy at an NPL (Superfund) site containing technical and health information to aid in the cleanup.

Date of Government Version: 04/27/2020
Date Data Arrived at EDR: 05/06/2020
Date Made Active in Reports: 05/28/2020
Number of Days to Update: 22

Source: EPA
Telephone: 703-416-0223
Last EDR Contact: 06/30/2020
Next Scheduled EDR Contact: 09/14/2020
Data Release Frequency: Annually

RMP: Risk Management Plans

When Congress passed the Clean Air Act Amendments of 1990, it required EPA to publish regulations and guidance for chemical accident prevention at facilities using extremely hazardous substances. The Risk Management Program Rule (RMP Rule) was written to implement Section 112(r) of these amendments. The rule, which built upon existing industry codes and standards, requires companies of all sizes that use certain flammable and toxic substances to develop a Risk Management Program, which includes a(n): Hazard assessment that details the potential effects of an accidental release, an accident history of the last five years, and an evaluation of worst-case and alternative accidental releases; Prevention program that includes safety precautions and maintenance, monitoring, and employee training measures; and Emergency response program that spells out emergency health care, employee training measures and procedures for informing the public and response agencies (e.g the fire department) should an accident occur.

Date of Government Version: 11/05/2019
Date Data Arrived at EDR: 11/20/2019
Date Made Active in Reports: 04/17/2020
Number of Days to Update: 149

Source: Environmental Protection Agency
Telephone: 202-564-8600
Last EDR Contact: 07/15/2020
Next Scheduled EDR Contact: 11/02/2020
Data Release Frequency: Varies

RAATS: RCRA Administrative Action Tracking System

RCRA Administration Action Tracking System. RAATS contains records based on enforcement actions issued under RCRA pertaining to major violators and includes administrative and civil actions brought by the EPA. For administration actions after September 30, 1995, data entry in the RAATS database was discontinued. EPA will retain a copy of the database for historical records. It was necessary to terminate RAATS because a decrease in agency resources made it impossible to continue to update the information contained in the database.

Date of Government Version: 04/17/1995
Date Data Arrived at EDR: 07/03/1995
Date Made Active in Reports: 08/07/1995
Number of Days to Update: 35

Source: EPA
Telephone: 202-564-4104
Last EDR Contact: 06/02/2008
Next Scheduled EDR Contact: 09/01/2008
Data Release Frequency: No Update Planned

GOVERNMENT RECORDS SEARCHED / DATA CURRENCY TRACKING

PRP: Potentially Responsible Parties

A listing of verified Potentially Responsible Parties

| | |
|---|--|
| Date of Government Version: 04/27/2020 | Source: EPA |
| Date Data Arrived at EDR: 05/06/2020 | Telephone: 202-564-6023 |
| Date Made Active in Reports: 06/09/2020 | Last EDR Contact: 06/30/2020 |
| Number of Days to Update: 34 | Next Scheduled EDR Contact: 08/17/2020 |
| | Data Release Frequency: Quarterly |

PADS: PCB Activity Database System

PCB Activity Database. PADS Identifies generators, transporters, commercial storers and/or brokers and disposers of PCB's who are required to notify the EPA of such activities.

| | |
|---|--|
| Date of Government Version: 10/09/2019 | Source: EPA |
| Date Data Arrived at EDR: 10/11/2019 | Telephone: 202-566-0500 |
| Date Made Active in Reports: 12/20/2019 | Last EDR Contact: 07/13/2020 |
| Number of Days to Update: 70 | Next Scheduled EDR Contact: 10/19/2020 |
| | Data Release Frequency: Annually |

ICIS: Integrated Compliance Information System

The Integrated Compliance Information System (ICIS) supports the information needs of the national enforcement and compliance program as well as the unique needs of the National Pollutant Discharge Elimination System (NPDES) program.

| | |
|---|---|
| Date of Government Version: 11/18/2016 | Source: Environmental Protection Agency |
| Date Data Arrived at EDR: 11/23/2016 | Telephone: 202-564-2501 |
| Date Made Active in Reports: 02/10/2017 | Last EDR Contact: 06/30/2020 |
| Number of Days to Update: 79 | Next Scheduled EDR Contact: 10/19/2020 |
| | Data Release Frequency: Quarterly |

FTTS: FIFRA/ TSCA Tracking System - FIFRA (Federal Insecticide, Fungicide, & Rodenticide Act)/TSCA (Toxic Substances Control Act)

FTTS tracks administrative cases and pesticide enforcement actions and compliance activities related to FIFRA, TSCA and EPCRA (Emergency Planning and Community Right-to-Know Act). To maintain currency, EDR contacts the Agency on a quarterly basis.

| | |
|---|---|
| Date of Government Version: 04/09/2009 | Source: EPA/Office of Prevention, Pesticides and Toxic Substances |
| Date Data Arrived at EDR: 04/16/2009 | Telephone: 202-566-1667 |
| Date Made Active in Reports: 05/11/2009 | Last EDR Contact: 08/18/2017 |
| Number of Days to Update: 25 | Next Scheduled EDR Contact: 12/04/2017 |
| | Data Release Frequency: No Update Planned |

FTTS INSP: FIFRA/ TSCA Tracking System - FIFRA (Federal Insecticide, Fungicide, & Rodenticide Act)/TSCA (Toxic Substances Control Act)

A listing of FIFRA/TSCA Tracking System (FTTS) inspections and enforcements.

| | |
|---|---|
| Date of Government Version: 04/09/2009 | Source: EPA |
| Date Data Arrived at EDR: 04/16/2009 | Telephone: 202-566-1667 |
| Date Made Active in Reports: 05/11/2009 | Last EDR Contact: 08/18/2017 |
| Number of Days to Update: 25 | Next Scheduled EDR Contact: 12/04/2017 |
| | Data Release Frequency: No Update Planned |

MLTS: Material Licensing Tracking System

MLTS is maintained by the Nuclear Regulatory Commission and contains a list of approximately 8,100 sites which possess or use radioactive materials and which are subject to NRC licensing requirements. To maintain currency, EDR contacts the Agency on a quarterly basis.

| | |
|---|--|
| Date of Government Version: 10/25/2019 | Source: Nuclear Regulatory Commission |
| Date Data Arrived at EDR: 10/25/2019 | Telephone: 301-415-7169 |
| Date Made Active in Reports: 01/15/2020 | Last EDR Contact: 07/20/2020 |
| Number of Days to Update: 82 | Next Scheduled EDR Contact: 11/02/2020 |
| | Data Release Frequency: Quarterly |

GOVERNMENT RECORDS SEARCHED / DATA CURRENCY TRACKING

COAL ASH DOE: Steam-Electric Plant Operation Data

A listing of power plants that store ash in surface ponds.

| | |
|---|--|
| Date of Government Version: 12/31/2018 | Source: Department of Energy |
| Date Data Arrived at EDR: 12/04/2019 | Telephone: 202-586-8719 |
| Date Made Active in Reports: 01/15/2020 | Last EDR Contact: 06/05/2020 |
| Number of Days to Update: 42 | Next Scheduled EDR Contact: 09/14/2020 |
| | Data Release Frequency: Varies |

COAL ASH EPA: Coal Combustion Residues Surface Impoundments List

A listing of coal combustion residues surface impoundments with high hazard potential ratings.

| | |
|---|---|
| Date of Government Version: 01/12/2017 | Source: Environmental Protection Agency |
| Date Data Arrived at EDR: 03/05/2019 | Telephone: N/A |
| Date Made Active in Reports: 11/11/2019 | Last EDR Contact: 06/01/2020 |
| Number of Days to Update: 251 | Next Scheduled EDR Contact: 09/14/2020 |
| | Data Release Frequency: Varies |

PCB TRANSFORMER: PCB Transformer Registration Database

The database of PCB transformer registrations that includes all PCB registration submittals.

| | |
|---|---|
| Date of Government Version: 09/13/2019 | Source: Environmental Protection Agency |
| Date Data Arrived at EDR: 11/06/2019 | Telephone: 202-566-0517 |
| Date Made Active in Reports: 02/10/2020 | Last EDR Contact: 05/08/2020 |
| Number of Days to Update: 96 | Next Scheduled EDR Contact: 08/17/2020 |
| | Data Release Frequency: Varies |

RADINFO: Radiation Information Database

The Radiation Information Database (RADINFO) contains information about facilities that are regulated by U.S. Environmental Protection Agency (EPA) regulations for radiation and radioactivity.

| | |
|---|---|
| Date of Government Version: 07/01/2019 | Source: Environmental Protection Agency |
| Date Data Arrived at EDR: 07/01/2019 | Telephone: 202-343-9775 |
| Date Made Active in Reports: 09/23/2019 | Last EDR Contact: 06/24/2020 |
| Number of Days to Update: 84 | Next Scheduled EDR Contact: 10/12/2020 |
| | Data Release Frequency: Quarterly |

HIST FTTS: FIFRA/TSCA Tracking System Administrative Case Listing

A complete administrative case listing from the FIFRA/TSCA Tracking System (FTTS) for all ten EPA regions. The information was obtained from the National Compliance Database (NCDB). NCDB supports the implementation of FIFRA (Federal Insecticide, Fungicide, and Rodenticide Act) and TSCA (Toxic Substances Control Act). Some EPA regions are now closing out records. Because of that, and the fact that some EPA regions are not providing EPA Headquarters with updated records, it was decided to create a HIST FTTS database. It included records that may not be included in the newer FTTS database updates. This database is no longer updated.

| | |
|---|---|
| Date of Government Version: 10/19/2006 | Source: Environmental Protection Agency |
| Date Data Arrived at EDR: 03/01/2007 | Telephone: 202-564-2501 |
| Date Made Active in Reports: 04/10/2007 | Last EDR Contact: 12/17/2007 |
| Number of Days to Update: 40 | Next Scheduled EDR Contact: 03/17/2008 |
| | Data Release Frequency: No Update Planned |

HIST FTTS INSP: FIFRA/TSCA Tracking System Inspection & Enforcement Case Listing

A complete inspection and enforcement case listing from the FIFRA/TSCA Tracking System (FTTS) for all ten EPA regions. The information was obtained from the National Compliance Database (NCDB). NCDB supports the implementation of FIFRA (Federal Insecticide, Fungicide, and Rodenticide Act) and TSCA (Toxic Substances Control Act). Some EPA regions are now closing out records. Because of that, and the fact that some EPA regions are not providing EPA Headquarters with updated records, it was decided to create a HIST FTTS database. It included records that may not be included in the newer FTTS database updates. This database is no longer updated.

GOVERNMENT RECORDS SEARCHED / DATA CURRENCY TRACKING

Date of Government Version: 10/19/2006
Date Data Arrived at EDR: 03/01/2007
Date Made Active in Reports: 04/10/2007
Number of Days to Update: 40

Source: Environmental Protection Agency
Telephone: 202-564-2501
Last EDR Contact: 12/17/2008
Next Scheduled EDR Contact: 03/17/2008
Data Release Frequency: No Update Planned

DOT OPS: Incident and Accident Data

Department of Transportation, Office of Pipeline Safety Incident and Accident data.

Date of Government Version: 01/02/2020
Date Data Arrived at EDR: 01/28/2020
Date Made Active in Reports: 04/17/2020
Number of Days to Update: 80

Source: Department of Transportation, Office of Pipeline Safety
Telephone: 202-366-4595
Last EDR Contact: 07/27/2020
Next Scheduled EDR Contact: 11/09/2020
Data Release Frequency: Quarterly

CONSENT: Superfund (CERCLA) Consent Decrees

Major legal settlements that establish responsibility and standards for cleanup at NPL (Superfund) sites. Released periodically by United States District Courts after settlement by parties to litigation matters.

Date of Government Version: 06/30/2020
Date Data Arrived at EDR: 07/15/2020
Date Made Active in Reports: 07/21/2020
Number of Days to Update: 6

Source: Department of Justice, Consent Decree Library
Telephone: Varies
Last EDR Contact: 07/06/2020
Next Scheduled EDR Contact: 10/19/2020
Data Release Frequency: Varies

BRS: Biennial Reporting System

The Biennial Reporting System is a national system administered by the EPA that collects data on the generation and management of hazardous waste. BRS captures detailed data from two groups: Large Quantity Generators (LQG) and Treatment, Storage, and Disposal Facilities.

Date of Government Version: 12/31/2015
Date Data Arrived at EDR: 02/22/2017
Date Made Active in Reports: 09/28/2017
Number of Days to Update: 218

Source: EPA/NTIS
Telephone: 800-424-9346
Last EDR Contact: 06/22/2020
Next Scheduled EDR Contact: 10/05/2020
Data Release Frequency: Biennially

INDIAN RESERV: Indian Reservations

This map layer portrays Indian administered lands of the United States that have any area equal to or greater than 640 acres.

Date of Government Version: 12/31/2014
Date Data Arrived at EDR: 07/14/2015
Date Made Active in Reports: 01/10/2017
Number of Days to Update: 546

Source: USGS
Telephone: 202-208-3710
Last EDR Contact: 07/07/2020
Next Scheduled EDR Contact: 10/19/2020
Data Release Frequency: Semi-Annually

FUSRAP: Formerly Utilized Sites Remedial Action Program

DOE established the Formerly Utilized Sites Remedial Action Program (FUSRAP) in 1974 to remediate sites where radioactive contamination remained from Manhattan Project and early U.S. Atomic Energy Commission (AEC) operations.

Date of Government Version: 08/08/2017
Date Data Arrived at EDR: 09/11/2018
Date Made Active in Reports: 09/14/2018
Number of Days to Update: 3

Source: Department of Energy
Telephone: 202-586-3559
Last EDR Contact: 07/28/2020
Next Scheduled EDR Contact: 11/16/2020
Data Release Frequency: Varies

UMTRA: Uranium Mill Tailings Sites

Uranium ore was mined by private companies for federal government use in national defense programs. When the mills shut down, large piles of the sand-like material (mill tailings) remain after uranium has been extracted from the ore. Levels of human exposure to radioactive materials from the piles are low; however, in some cases tailings were used as construction materials before the potential health hazards of the tailings were recognized.

GOVERNMENT RECORDS SEARCHED / DATA CURRENCY TRACKING

Date of Government Version: 08/30/2019
Date Data Arrived at EDR: 11/15/2019
Date Made Active in Reports: 01/28/2020
Number of Days to Update: 74

Source: Department of Energy
Telephone: 505-845-0011
Last EDR Contact: 05/18/2020
Next Scheduled EDR Contact: 08/31/2020
Data Release Frequency: Varies

LEAD SMELTER 1: Lead Smelter Sites

A listing of former lead smelter site locations.

Date of Government Version: 04/27/2020
Date Data Arrived at EDR: 05/06/2020
Date Made Active in Reports: 05/28/2020
Number of Days to Update: 22

Source: Environmental Protection Agency
Telephone: 703-603-8787
Last EDR Contact: 06/30/2020
Next Scheduled EDR Contact: 10/12/2020
Data Release Frequency: Varies

LEAD SMELTER 2: Lead Smelter Sites

A list of several hundred sites in the U.S. where secondary lead smelting was done from 1931 and 1964. These sites may pose a threat to public health through ingestion or inhalation of contaminated soil or dust.

Date of Government Version: 04/05/2001
Date Data Arrived at EDR: 10/27/2010
Date Made Active in Reports: 12/02/2010
Number of Days to Update: 36

Source: American Journal of Public Health
Telephone: 703-305-6451
Last EDR Contact: 12/02/2009
Next Scheduled EDR Contact: N/A
Data Release Frequency: No Update Planned

US AIRS (AFS): Aerometric Information Retrieval System Facility Subsystem (AFS)

The database is a sub-system of Aerometric Information Retrieval System (AIRS). AFS contains compliance data on air pollution point sources regulated by the U.S. EPA and/or state and local air regulatory agencies. This information comes from source reports by various stationary sources of air pollution, such as electric power plants, steel mills, factories, and universities, and provides information about the air pollutants they produce. Action, air program, air program pollutant, and general level plant data. It is used to track emissions and compliance data from industrial plants.

Date of Government Version: 10/12/2016
Date Data Arrived at EDR: 10/26/2016
Date Made Active in Reports: 02/03/2017
Number of Days to Update: 100

Source: EPA
Telephone: 202-564-2496
Last EDR Contact: 09/26/2017
Next Scheduled EDR Contact: 01/08/2018
Data Release Frequency: Annually

US AIRS MINOR: Air Facility System Data

A listing of minor source facilities.

Date of Government Version: 10/12/2016
Date Data Arrived at EDR: 10/26/2016
Date Made Active in Reports: 02/03/2017
Number of Days to Update: 100

Source: EPA
Telephone: 202-564-2496
Last EDR Contact: 09/26/2017
Next Scheduled EDR Contact: 01/08/2018
Data Release Frequency: Annually

MINES VIOLATIONS: MSHA Violation Assessment Data

Mines violation and assessment information. Department of Labor, Mine Safety & Health Administration.

Date of Government Version: 03/31/2020
Date Data Arrived at EDR: 04/01/2020
Date Made Active in Reports: 05/21/2020
Number of Days to Update: 50

Source: DOL, Mine Safety & Health Admini
Telephone: 202-693-9424
Last EDR Contact: 05/27/2020
Next Scheduled EDR Contact: 09/14/2020
Data Release Frequency: Quarterly

US MINES: Mines Master Index File

Contains all mine identification numbers issued for mines active or opened since 1971. The data also includes violation information.

GOVERNMENT RECORDS SEARCHED / DATA CURRENCY TRACKING

Date of Government Version: 02/11/2020
Date Data Arrived at EDR: 02/25/2020
Date Made Active in Reports: 05/21/2020
Number of Days to Update: 86

Source: Department of Labor, Mine Safety and Health Administration
Telephone: 303-231-5959
Last EDR Contact: 05/21/2020
Next Scheduled EDR Contact: 09/07/2020
Data Release Frequency: Semi-Annually

US MINES 2: Ferrous and Nonferrous Metal Mines Database Listing

This map layer includes ferrous (ferrous metal mines are facilities that extract ferrous metals, such as iron ore or molybdenum) and nonferrous (Nonferrous metal mines are facilities that extract nonferrous metals, such as gold, silver, copper, zinc, and lead) metal mines in the United States.

Date of Government Version: 01/16/2018
Date Data Arrived at EDR: 02/28/2020
Date Made Active in Reports: 05/22/2020
Number of Days to Update: 84

Source: USGS
Telephone: 703-648-7709
Last EDR Contact: 05/27/2020
Next Scheduled EDR Contact: 09/07/2020
Data Release Frequency: Varies

US MINES 3: Active Mines & Mineral Plants Database Listing

Active Mines and Mineral Processing Plant operations for commodities monitored by the Minerals Information Team of the USGS.

Date of Government Version: 04/14/2011
Date Data Arrived at EDR: 06/08/2011
Date Made Active in Reports: 09/13/2011
Number of Days to Update: 97

Source: USGS
Telephone: 703-648-7709
Last EDR Contact: 05/21/2020
Next Scheduled EDR Contact: 09/07/2020
Data Release Frequency: Varies

ABANDONED MINES: Abandoned Mines

An inventory of land and water impacted by past mining (primarily coal mining) is maintained by OSMRE to provide information needed to implement the Surface Mining Control and Reclamation Act of 1977 (SMCRA). The inventory contains information on the location, type, and extent of AML impacts, as well as, information on the cost associated with the reclamation of those problems. The inventory is based upon field surveys by State, Tribal, and OSMRE program officials. It is dynamic to the extent that it is modified as new problems are identified and existing problems are reclaimed.

Date of Government Version: 03/05/2020
Date Data Arrived at EDR: 03/06/2020
Date Made Active in Reports: 05/29/2020
Number of Days to Update: 84

Source: Department of Interior
Telephone: 202-208-2609
Last EDR Contact: 06/19/2020
Next Scheduled EDR Contact: 09/21/2020
Data Release Frequency: Quarterly

FINDS: Facility Index System/Facility Registry System

Facility Index System. FINDS contains both facility information and 'pointers' to other sources that contain more detail. EDR includes the following FINDS databases in this report: PCS (Permit Compliance System), AIRS (Aerometric Information Retrieval System), DOCKET (Enforcement Docket used to manage and track information on civil judicial enforcement cases for all environmental statutes), FURS (Federal Underground Injection Control), C-DOCKET (Criminal Docket System used to track criminal enforcement actions for all environmental statutes), FFIS (Federal Facilities Information System), STATE (State Environmental Laws and Statutes), and PADS (PCB Activity Data System).

Date of Government Version: 02/03/2020
Date Data Arrived at EDR: 03/03/2020
Date Made Active in Reports: 05/28/2020
Number of Days to Update: 86

Source: EPA
Telephone: (415) 947-8000
Last EDR Contact: 06/02/2020
Next Scheduled EDR Contact: 09/14/2020
Data Release Frequency: Quarterly

UXO: Unexploded Ordnance Sites

A listing of unexploded ordnance site locations

Date of Government Version: 12/31/2017
Date Data Arrived at EDR: 01/17/2019
Date Made Active in Reports: 04/01/2019
Number of Days to Update: 74

Source: Department of Defense
Telephone: 703-704-1564
Last EDR Contact: 07/09/2020
Next Scheduled EDR Contact: 10/26/2020
Data Release Frequency: Varies

GOVERNMENT RECORDS SEARCHED / DATA CURRENCY TRACKING

ECHO: Enforcement & Compliance History Information

ECHO provides integrated compliance and enforcement information for about 800,000 regulated facilities nationwide.

| | |
|---|---|
| Date of Government Version: 04/04/2020 | Source: Environmental Protection Agency |
| Date Data Arrived at EDR: 04/07/2020 | Telephone: 202-564-2280 |
| Date Made Active in Reports: 06/26/2020 | Last EDR Contact: 07/02/2020 |
| Number of Days to Update: 80 | Next Scheduled EDR Contact: 10/19/2020 |
| | Data Release Frequency: Quarterly |

DOCKET HWC: Hazardous Waste Compliance Docket Listing

A complete list of the Federal Agency Hazardous Waste Compliance Docket Facilities.

| | |
|---|---|
| Date of Government Version: 05/31/2018 | Source: Environmental Protection Agency |
| Date Data Arrived at EDR: 07/26/2018 | Telephone: 202-564-0527 |
| Date Made Active in Reports: 10/05/2018 | Last EDR Contact: 05/18/2020 |
| Number of Days to Update: 71 | Next Scheduled EDR Contact: 09/07/2020 |
| | Data Release Frequency: Varies |

FUELS PROGRAM: EPA Fuels Program Registered Listing

This listing includes facilities that are registered under the Part 80 (Code of Federal Regulations) EPA Fuels Programs. All companies now are required to submit new and updated registrations.

| | |
|---|--|
| Date of Government Version: 02/18/2020 | Source: EPA |
| Date Data Arrived at EDR: 02/19/2020 | Telephone: 800-385-6164 |
| Date Made Active in Reports: 05/14/2020 | Last EDR Contact: 05/19/2020 |
| Number of Days to Update: 85 | Next Scheduled EDR Contact: 08/31/2020 |
| | Data Release Frequency: Quarterly |

CA BOND EXP. PLAN: Bond Expenditure Plan

Department of Health Services developed a site-specific expenditure plan as the basis for an appropriation of Hazardous Substance Cleanup Bond Act funds. It is not updated.

| | |
|---|---|
| Date of Government Version: 01/01/1989 | Source: Department of Health Services |
| Date Data Arrived at EDR: 07/27/1994 | Telephone: 916-255-2118 |
| Date Made Active in Reports: 08/02/1994 | Last EDR Contact: 05/31/1994 |
| Number of Days to Update: 6 | Next Scheduled EDR Contact: N/A |
| | Data Release Frequency: No Update Planned |

CORTESE: "Cortese" Hazardous Waste & Substances Sites List

The sites for the list are designated by the State Water Resource Control Board (LUST), the Integrated Waste Board (SWF/LS), and the Department of Toxic Substances Control (Cal-Sites).

| | |
|---|---|
| Date of Government Version: 03/23/2020 | Source: CAL EPA/Office of Emergency Information |
| Date Data Arrived at EDR: 03/24/2020 | Telephone: 916-323-3400 |
| Date Made Active in Reports: 06/05/2020 | Last EDR Contact: 06/22/2020 |
| Number of Days to Update: 73 | Next Scheduled EDR Contact: 10/05/2020 |
| | Data Release Frequency: Quarterly |

CUPA LIVERMORE-PLEASANTON: CUPA Facility Listing

list of facilities associated with the various CUPA programs in Livermore-Pleasanton

| | |
|---|--|
| Date of Government Version: 05/01/2019 | Source: Livermore-Pleasanton Fire Department |
| Date Data Arrived at EDR: 05/14/2019 | Telephone: 925-454-2361 |
| Date Made Active in Reports: 07/17/2019 | Last EDR Contact: 05/15/2020 |
| Number of Days to Update: 64 | Next Scheduled EDR Contact: 08/24/2020 |
| | Data Release Frequency: Varies |

CUPA SAN FRANCISCO CO: CUPA Facility Listing

Cupa facilities

GOVERNMENT RECORDS SEARCHED / DATA CURRENCY TRACKING

Date of Government Version: 05/04/2020
Date Data Arrived at EDR: 05/06/2020
Date Made Active in Reports: 07/17/2020
Number of Days to Update: 72

Source: San Francisco County Department of Environmental Health
Telephone: 415-252-3896
Last EDR Contact: 07/28/2020
Next Scheduled EDR Contact: 11/16/2020
Data Release Frequency: Varies

DRYCLEAN AVAQMD: Antelope Valley Air Quality Management District Drycleaner Listing

A listing of dry cleaners in the Antelope Valley Air Quality Management District.

Date of Government Version: 02/27/2020
Date Data Arrived at EDR: 02/28/2020
Date Made Active in Reports: 05/07/2020
Number of Days to Update: 69

Source: Antelope Valley Air Quality Management District
Telephone: 661-723-8070
Last EDR Contact: 05/27/2020
Next Scheduled EDR Contact: 09/14/2020
Data Release Frequency: Varies

DRYCLEANERS: Cleaner Facilities

A list of drycleaner related facilities that have EPA ID numbers. These are facilities with certain SIC codes: power laundries, family and commercial; garment pressing and cleaner's agents; linen supply; coin-operated laundries and cleaning; drycleaning plants, except rugs; carpet and upholster cleaning; industrial launderers; laundry and garment services.

Date of Government Version: 12/04/2019
Date Data Arrived at EDR: 01/29/2020
Date Made Active in Reports: 04/09/2020
Number of Days to Update: 71

Source: Department of Toxic Substance Control
Telephone: 916-327-4498
Last EDR Contact: 05/27/2020
Next Scheduled EDR Contact: 09/14/2020
Data Release Frequency: Annually

DRYCLEAN SOUTH COAST: South Coast Air Quality Management District Drycleaner Listing

A listing of dry cleaners in the South Coast Air Quality Management District

Date of Government Version: 03/25/2020
Date Data Arrived at EDR: 03/26/2020
Date Made Active in Reports: 06/15/2020
Number of Days to Update: 81

Source: South Coast Air Quality Management District
Telephone: 909-396-3211
Last EDR Contact: 05/15/2020
Next Scheduled EDR Contact: 09/07/2020
Data Release Frequency: Varies

EMI: Emissions Inventory Data

Toxics and criteria pollutant emissions data collected by the ARB and local air pollution agencies.

Date of Government Version: 12/31/2017
Date Data Arrived at EDR: 06/24/2019
Date Made Active in Reports: 08/22/2019
Number of Days to Update: 59

Source: California Air Resources Board
Telephone: 916-322-2990
Last EDR Contact: 06/16/2020
Next Scheduled EDR Contact: 09/28/2020
Data Release Frequency: Varies

ENF: Enforcement Action Listing

A listing of Water Board Enforcement Actions. Formal is everything except Oral/Verbal Communication, Notice of Violation, Expedited Payment Letter, and Staff Enforcement Letter.

Date of Government Version: 04/03/2020
Date Data Arrived at EDR: 04/07/2020
Date Made Active in Reports: 04/15/2020
Number of Days to Update: 8

Source: State Water Resources Control Board
Telephone: 916-445-9379
Last EDR Contact: 07/21/2020
Next Scheduled EDR Contact: 11/02/2020
Data Release Frequency: Varies

Financial Assurance 1: Financial Assurance Information Listing

Financial Assurance information

Date of Government Version: 04/09/2020
Date Data Arrived at EDR: 04/10/2020
Date Made Active in Reports: 07/01/2020
Number of Days to Update: 82

Source: Department of Toxic Substances Control
Telephone: 916-255-3628
Last EDR Contact: 07/14/2020
Next Scheduled EDR Contact: 11/02/2020
Data Release Frequency: Varies

GOVERNMENT RECORDS SEARCHED / DATA CURRENCY TRACKING

Financial Assurance 2: Financial Assurance Information Listing

A listing of financial assurance information for solid waste facilities. Financial assurance is intended to ensure that resources are available to pay for the cost of closure, post-closure care, and corrective measures if the owner or operator of a regulated facility is unable or unwilling to pay.

| | |
|---|--|
| Date of Government Version: 05/14/2020 | Source: California Integrated Waste Management Board |
| Date Data Arrived at EDR: 05/15/2020 | Telephone: 916-341-6066 |
| Date Made Active in Reports: 07/27/2020 | Last EDR Contact: 04/29/2020 |
| Number of Days to Update: 73 | Next Scheduled EDR Contact: 08/24/2020 |
| | Data Release Frequency: Varies |

HAZNET: Facility and Manifest Data

Facility and Manifest Data. The data is extracted from the copies of hazardous waste manifests received each year by the DTSC. The annual volume of manifests is typically 700,000 - 1,000,000 annually, representing approximately 350,000 - 500,000 shipments. Data are from the manifests submitted without correction, and therefore many contain some invalid values for data elements such as generator ID, TSD ID, waste category, and disposal method. This database begins with calendar year 1993.

| | |
|---|--|
| Date of Government Version: 12/31/2019 | Source: California Environmental Protection Agency |
| Date Data Arrived at EDR: 04/15/2020 | Telephone: 916-255-1136 |
| Date Made Active in Reports: 07/02/2020 | Last EDR Contact: 07/06/2020 |
| Number of Days to Update: 78 | Next Scheduled EDR Contact: 10/19/2020 |
| | Data Release Frequency: Annually |

ICE: ICE

Contains data pertaining to the Permitted Facilities with Inspections / Enforcements sites tracked in Envirostor.

| | |
|---|--|
| Date of Government Version: 05/18/2020 | Source: Department of Toxic Substances Control |
| Date Data Arrived at EDR: 05/19/2020 | Telephone: 877-786-9427 |
| Date Made Active in Reports: 07/31/2020 | Last EDR Contact: 05/18/2020 |
| Number of Days to Update: 73 | Next Scheduled EDR Contact: 08/31/2020 |
| | Data Release Frequency: Quarterly |

HIST CORTESE: Hazardous Waste & Substance Site List

The sites for the list are designated by the State Water Resource Control Board [LUST], the Integrated Waste Board [SWF/LS], and the Department of Toxic Substances Control [CALSITES]. This listing is no longer updated by the state agency.

| | |
|---|--|
| Date of Government Version: 04/01/2001 | Source: Department of Toxic Substances Control |
| Date Data Arrived at EDR: 01/22/2009 | Telephone: 916-323-3400 |
| Date Made Active in Reports: 04/08/2009 | Last EDR Contact: 01/22/2009 |
| Number of Days to Update: 76 | Next Scheduled EDR Contact: N/A |
| | Data Release Frequency: No Update Planned |

HWP: EnviroStor Permitted Facilities Listing

Detailed information on permitted hazardous waste facilities and corrective action ("cleanups") tracked in EnviroStor.

| | |
|---|--|
| Date of Government Version: 05/18/2020 | Source: Department of Toxic Substances Control |
| Date Data Arrived at EDR: 05/18/2020 | Telephone: 916-323-3400 |
| Date Made Active in Reports: 07/31/2020 | Last EDR Contact: 05/18/2020 |
| Number of Days to Update: 74 | Next Scheduled EDR Contact: 08/31/2020 |
| | Data Release Frequency: Quarterly |

HWT: Registered Hazardous Waste Transporter Database

A listing of hazardous waste transporters. In California, unless specifically exempted, it is unlawful for any person to transport hazardous wastes unless the person holds a valid registration issued by DTSC. A hazardous waste transporter registration is valid for one year and is assigned a unique registration number.

| | |
|---|--|
| Date of Government Version: 04/06/2020 | Source: Department of Toxic Substances Control |
| Date Data Arrived at EDR: 04/08/2020 | Telephone: 916-440-7145 |
| Date Made Active in Reports: 06/26/2020 | Last EDR Contact: 07/07/2020 |
| Number of Days to Update: 79 | Next Scheduled EDR Contact: 10/19/2020 |
| | Data Release Frequency: Quarterly |

GOVERNMENT RECORDS SEARCHED / DATA CURRENCY TRACKING

MINES: Mines Site Location Listing

A listing of mine site locations from the Office of Mine Reclamation.

Date of Government Version: 03/09/2020
Date Data Arrived at EDR: 03/10/2020
Date Made Active in Reports: 05/19/2020
Number of Days to Update: 70

Source: Department of Conservation
Telephone: 916-322-1080
Last EDR Contact: 06/09/2020
Next Scheduled EDR Contact: 09/21/2020
Data Release Frequency: Quarterly

MWMP: Medical Waste Management Program Listing

The Medical Waste Management Program (MWMP) ensures the proper handling and disposal of medical waste by permitting and inspecting medical waste Offsite Treatment Facilities (PDF) and Transfer Stations (PDF) throughout the state. MWMP also oversees all Medical Waste Transporters.

Date of Government Version: 02/12/2020
Date Data Arrived at EDR: 03/03/2020
Date Made Active in Reports: 05/14/2020
Number of Days to Update: 72

Source: Department of Public Health
Telephone: 916-558-1784
Last EDR Contact: 06/02/2020
Next Scheduled EDR Contact: 09/14/2020
Data Release Frequency: Varies

NPDES: NPDES Permits Listing

A listing of NPDES permits, including stormwater.

Date of Government Version: 05/12/2020
Date Data Arrived at EDR: 05/12/2020
Date Made Active in Reports: 07/28/2020
Number of Days to Update: 77

Source: State Water Resources Control Board
Telephone: 916-445-9379
Last EDR Contact: 05/12/2020
Next Scheduled EDR Contact: 08/24/2020
Data Release Frequency: Quarterly

PEST LIC: Pesticide Regulation Licenses Listing

A listing of licenses and certificates issued by the Department of Pesticide Regulation. The DPR issues licenses and/or certificates to: Persons and businesses that apply or sell pesticides; Pest control dealers and brokers; Persons who advise on agricultural pesticide applications.

Date of Government Version: 03/02/2020
Date Data Arrived at EDR: 03/03/2020
Date Made Active in Reports: 05/14/2020
Number of Days to Update: 72

Source: Department of Pesticide Regulation
Telephone: 916-445-4038
Last EDR Contact: 06/02/2020
Next Scheduled EDR Contact: 09/14/2020
Data Release Frequency: Quarterly

PROC: Certified Processors Database

A listing of certified processors.

Date of Government Version: 03/09/2020
Date Data Arrived at EDR: 03/10/2020
Date Made Active in Reports: 05/19/2020
Number of Days to Update: 70

Source: Department of Conservation
Telephone: 916-323-3836
Last EDR Contact: 06/09/2020
Next Scheduled EDR Contact: 09/21/2020
Data Release Frequency: Quarterly

NOTIFY 65: Proposition 65 Records

Listings of all Proposition 65 incidents reported to counties by the State Water Resources Control Board and the Regional Water Quality Control Board. This database is no longer updated by the reporting agency.

Date of Government Version: 03/12/2020
Date Data Arrived at EDR: 03/13/2020
Date Made Active in Reports: 05/21/2020
Number of Days to Update: 69

Source: State Water Resources Control Board
Telephone: 916-445-3846
Last EDR Contact: 06/10/2020
Next Scheduled EDR Contact: 09/28/2020
Data Release Frequency: No Update Planned

GOVERNMENT RECORDS SEARCHED / DATA CURRENCY TRACKING

UIC: UIC Listing

A listing of wells identified as underground injection wells, in the California Oil and Gas Wells database.

| | |
|---|--|
| Date of Government Version: 03/09/2020 | Source: Department of Conservation |
| Date Data Arrived at EDR: 03/10/2020 | Telephone: 916-445-2408 |
| Date Made Active in Reports: 05/19/2020 | Last EDR Contact: 06/09/2020 |
| Number of Days to Update: 70 | Next Scheduled EDR Contact: 09/21/2020 |
| | Data Release Frequency: Varies |

UIC GEO: Underground Injection Control Sites (GEOTRACKER)

Underground control injection sites

| | |
|---|--|
| Date of Government Version: 05/13/2020 | Source: State Water Resource Control Board |
| Date Data Arrived at EDR: 05/13/2020 | Telephone: 866-480-1028 |
| Date Made Active in Reports: 05/15/2020 | Last EDR Contact: 06/09/2020 |
| Number of Days to Update: 2 | Next Scheduled EDR Contact: 09/21/2020 |
| | Data Release Frequency: Varies |

WASTEWATER PITS: Oil Wastewater Pits Listing

Water officials discovered that oil producers have been dumping chemical-laden wastewater into hundreds of unlined pits that are operating without proper permits. Inspections completed by the Central Valley Regional Water Quality Control Board revealed the existence of previously unidentified waste sites. The water boards review found that more than one-third of the region's active disposal pits are operating without permission.

| | |
|---|--|
| Date of Government Version: 11/19/2019 | Source: RWQCB, Central Valley Region |
| Date Data Arrived at EDR: 01/07/2020 | Telephone: 559-445-5577 |
| Date Made Active in Reports: 03/09/2020 | Last EDR Contact: 07/09/2020 |
| Number of Days to Update: 62 | Next Scheduled EDR Contact: 10/19/2020 |
| | Data Release Frequency: Varies |

WDS: Waste Discharge System

Sites which have been issued waste discharge requirements.

| | |
|---|---|
| Date of Government Version: 06/19/2007 | Source: State Water Resources Control Board |
| Date Data Arrived at EDR: 06/20/2007 | Telephone: 916-341-5227 |
| Date Made Active in Reports: 06/29/2007 | Last EDR Contact: 05/07/2020 |
| Number of Days to Update: 9 | Next Scheduled EDR Contact: 08/31/2020 |
| | Data Release Frequency: No Update Planned |

WIP: Well Investigation Program Case List

Well Investigation Program case in the San Gabriel and San Fernando Valley area.

| | |
|---|---|
| Date of Government Version: 07/03/2009 | Source: Los Angeles Water Quality Control Board |
| Date Data Arrived at EDR: 07/21/2009 | Telephone: 213-576-6726 |
| Date Made Active in Reports: 08/03/2009 | Last EDR Contact: 06/17/2020 |
| Number of Days to Update: 13 | Next Scheduled EDR Contact: 10/05/2020 |
| | Data Release Frequency: No Update Planned |

MILITARY PRIV SITES: Military Privatized Sites (GEOTRACKER)

Military privatized sites

| | |
|---|---|
| Date of Government Version: 05/13/2020 | Source: State Water Resources Control Board |
| Date Data Arrived at EDR: 05/13/2020 | Telephone: 866-480-1028 |
| Date Made Active in Reports: 05/15/2020 | Last EDR Contact: 06/09/2020 |
| Number of Days to Update: 2 | Next Scheduled EDR Contact: 09/21/2020 |
| | Data Release Frequency: Varies |

PROJECT: Project Sites (GEOTRACKER)

Projects sites

GOVERNMENT RECORDS SEARCHED / DATA CURRENCY TRACKING

Date of Government Version: 05/13/2020
Date Data Arrived at EDR: 05/13/2020
Date Made Active in Reports: 05/15/2020
Number of Days to Update: 2

Source: State Water Resources Control Board
Telephone: 866-480-1028
Last EDR Contact: 06/09/2020
Next Scheduled EDR Contact: 09/21/2020
Data Release Frequency: Varies

WDR: Waste Discharge Requirements Listing

In general, the Waste Discharge Requirements (WDRs) Program (sometimes also referred to as the "Non Chapter 15 (Non 15) Program") regulates point discharges that are exempt pursuant to Subsection 20090 of Title 27 and not subject to the Federal Water Pollution Control Act. Exemptions from Title 27 may be granted for nine categories of discharges (e.g., sewage, wastewater, etc.) that meet, and continue to meet, the preconditions listed for each specific exemption. The scope of the WDRs Program also includes the discharge of wastes classified as inert, pursuant to section 20230 of Title 27.

Date of Government Version: 03/09/2020
Date Data Arrived at EDR: 03/10/2020
Date Made Active in Reports: 05/19/2020
Number of Days to Update: 70

Source: State Water Resources Control Board
Telephone: 916-341-5810
Last EDR Contact: 06/09/2020
Next Scheduled EDR Contact: 09/21/2020
Data Release Frequency: Quarterly

CIWQS: California Integrated Water Quality System

The California Integrated Water Quality System (CIWQS) is a computer system used by the State and Regional Water Quality Control Boards to track information about places of environmental interest, manage permits and other orders, track inspections, and manage violations and enforcement activities.

Date of Government Version: 03/02/2020
Date Data Arrived at EDR: 03/03/2020
Date Made Active in Reports: 05/13/2020
Number of Days to Update: 71

Source: State Water Resources Control Board
Telephone: 866-794-4977
Last EDR Contact: 06/02/2020
Next Scheduled EDR Contact: 09/14/2020
Data Release Frequency: Varies

CERS: CalEPA Regulated Site Portal Data

The CalEPA Regulated Site Portal database combines data about environmentally regulated sites and facilities in California into a single database. It combines data from a variety of state and federal databases, and provides an overview of regulated activities across the spectrum of environmental programs for any given location in California. These activities include hazardous materials and waste, state and federal cleanups, impacted ground and surface waters, and toxic materials

Date of Government Version: 04/20/2020
Date Data Arrived at EDR: 04/21/2020
Date Made Active in Reports: 07/13/2020
Number of Days to Update: 83

Source: California Environmental Protection Agency
Telephone: 916-323-2514
Last EDR Contact: 07/21/2020
Next Scheduled EDR Contact: 11/02/2020
Data Release Frequency: Varies

NON-CASE INFO: Non-Case Information Sites (GEOTRACKER)

Non-Case Information sites

Date of Government Version: 05/13/2020
Date Data Arrived at EDR: 05/13/2020
Date Made Active in Reports: 05/15/2020
Number of Days to Update: 2

Source: State Water Resources Control Board
Telephone: 866-480-1028
Last EDR Contact: 06/09/2020
Next Scheduled EDR Contact: 09/21/2020
Data Release Frequency: Varies

OTHER OIL GAS: Other Oil & Gas Projects Sites (GEOTRACKER)

Other Oil & Gas Projects sites

Date of Government Version: 05/13/2020
Date Data Arrived at EDR: 05/13/2020
Date Made Active in Reports: 05/15/2020
Number of Days to Update: 2

Source: State Water Resources Control Board
Telephone: 866-480-1028
Last EDR Contact: 06/09/2020
Next Scheduled EDR Contact: 09/21/2020
Data Release Frequency: Varies

GOVERNMENT RECORDS SEARCHED / DATA CURRENCY TRACKING

PROD WATER PONDS: Produced Water Ponds Sites (GEOTRACKER)

Produced water ponds sites

Date of Government Version: 05/13/2020
Date Data Arrived at EDR: 05/13/2020
Date Made Active in Reports: 05/15/2020
Number of Days to Update: 2

Source: State Water Resources Control Board
Telephone: 866-480-1028
Last EDR Contact: 06/09/2020
Next Scheduled EDR Contact: 09/21/2020
Data Release Frequency: Varies

SAMPLING POINT: Sampling Point ? Public Sites (GEOTRACKER)

Sampling point - public sites

Date of Government Version: 05/13/2020
Date Data Arrived at EDR: 05/13/2020
Date Made Active in Reports: 05/15/2020
Number of Days to Update: 2

Source: State Water Resources Control Board
Telephone: 866-480-1028
Last EDR Contact: 06/09/2020
Next Scheduled EDR Contact: 09/21/2020
Data Release Frequency: Varies

WELL STIM PROJ: Well Stimulation Project (GEOTRACKER)

Includes areas of groundwater monitoring plans, a depiction of the monitoring network, and the facilities, boundaries, and subsurface characteristics of the oilfield and the features (oil and gas wells, produced water ponds, UIC wells, water supply wells, etc?) being monitored

Date of Government Version: 05/13/2020
Date Data Arrived at EDR: 05/13/2020
Date Made Active in Reports: 05/15/2020
Number of Days to Update: 2

Source: State Water Resources Control Board
Telephone: 866-480-1028
Last EDR Contact: 06/09/2020
Next Scheduled EDR Contact: 09/21/2020
Data Release Frequency: Varies

PCS INACTIVE: Listing of Inactive PCS Permits

An inactive permit is a facility that has shut down or is no longer discharging.

Date of Government Version: 11/05/2014
Date Data Arrived at EDR: 01/06/2015
Date Made Active in Reports: 05/06/2015
Number of Days to Update: 120

Source: EPA
Telephone: 202-564-2496
Last EDR Contact: 07/09/2020
Next Scheduled EDR Contact: 10/19/2020
Data Release Frequency: Semi-Annually

PCS ENF: Enforcement data

No description is available for this data

Date of Government Version: 12/31/2014
Date Data Arrived at EDR: 02/05/2015
Date Made Active in Reports: 03/06/2015
Number of Days to Update: 29

Source: EPA
Telephone: 202-564-2497
Last EDR Contact: 07/01/2020
Next Scheduled EDR Contact: 10/19/2020
Data Release Frequency: Varies

MINES MRDS: Mineral Resources Data System

Mineral Resources Data System

Date of Government Version: 04/06/2018
Date Data Arrived at EDR: 10/21/2019
Date Made Active in Reports: 10/24/2019
Number of Days to Update: 3

Source: USGS
Telephone: 703-648-6533
Last EDR Contact: 05/21/2020
Next Scheduled EDR Contact: 09/07/2020
Data Release Frequency: Varies

HWTS: Hazardous Waste Tracking System

DTSC maintains the Hazardous Waste Tracking System that stores ID number information since the early 1980s and manifest data since 1993. The system collects both manifest copies from the generator and destination facility.

GOVERNMENT RECORDS SEARCHED / DATA CURRENCY TRACKING

Date of Government Version: 04/08/2020
Date Data Arrived at EDR: 04/09/2020
Date Made Active in Reports: 07/01/2020
Number of Days to Update: 83

Source: Department of Toxic Substances Control
Telephone: 916-324-2444
Last EDR Contact: 06/29/2020
Next Scheduled EDR Contact: 10/19/2020
Data Release Frequency: Varies

PCS: Permit Compliance System

PCS is a computerized management information system that contains data on National Pollutant Discharge Elimination System (NPDES) permit holding facilities. PCS tracks the permit, compliance, and enforcement status of NPDES facilities.

Date of Government Version: 07/14/2011
Date Data Arrived at EDR: 08/05/2011
Date Made Active in Reports: 09/29/2011
Number of Days to Update: 55

Source: EPA, Office of Water
Telephone: 202-564-2496
Last EDR Contact: 06/08/2020
Next Scheduled EDR Contact: 09/21/2020
Data Release Frequency: Semi-Annually

EDR HIGH RISK HISTORICAL RECORDS

EDR Exclusive Records

EDR MGP: EDR Proprietary Manufactured Gas Plants

The EDR Proprietary Manufactured Gas Plant Database includes records of coal gas plants (manufactured gas plants) compiled by EDR's researchers. Manufactured gas sites were used in the United States from the 1800's to 1950's to produce a gas that could be distributed and used as fuel. These plants used whale oil, rosin, coal, or a mixture of coal, oil, and water that also produced a significant amount of waste. Many of the byproducts of the gas production, such as coal tar (oily waste containing volatile and non-volatile chemicals), sludges, oils and other compounds are potentially hazardous to human health and the environment. The byproduct from this process was frequently disposed of directly at the plant site and can remain or spread slowly, serving as a continuous source of soil and groundwater contamination.

Date of Government Version: N/A
Date Data Arrived at EDR: N/A
Date Made Active in Reports: N/A
Number of Days to Update: N/A

Source: EDR, Inc.
Telephone: N/A
Last EDR Contact: N/A
Next Scheduled EDR Contact: N/A
Data Release Frequency: No Update Planned

EDR Hist Auto: EDR Exclusive Historical Auto Stations

EDR has searched selected national collections of business directories and has collected listings of potential gas station/filling station/service station sites that were available to EDR researchers. EDR's review was limited to those categories of sources that might, in EDR's opinion, include gas station/filling station/service station establishments. The categories reviewed included, but were not limited to gas, gas station, gasoline station, filling station, auto, automobile repair, auto service station, service station, etc. This database falls within a category of information EDR classifies as "High Risk Historical Records", or HRHR. EDR's HRHR effort presents unique and sometimes proprietary data about past sites and operations that typically create environmental concerns, but may not show up in current government records searches.

Date of Government Version: N/A
Date Data Arrived at EDR: N/A
Date Made Active in Reports: N/A
Number of Days to Update: N/A

Source: EDR, Inc.
Telephone: N/A
Last EDR Contact: N/A
Next Scheduled EDR Contact: N/A
Data Release Frequency: Varies

EDR Hist Cleaner: EDR Exclusive Historical Cleaners

EDR has searched selected national collections of business directories and has collected listings of potential dry cleaner sites that were available to EDR researchers. EDR's review was limited to those categories of sources that might, in EDR's opinion, include dry cleaning establishments. The categories reviewed included, but were not limited to dry cleaners, cleaners, laundry, laundromat, cleaning/laundry, wash & dry etc. This database falls within a category of information EDR classifies as "High Risk Historical Records", or HRHR. EDR's HRHR effort presents unique and sometimes proprietary data about past sites and operations that typically create environmental concerns, but may not show up in current government records searches.

GOVERNMENT RECORDS SEARCHED / DATA CURRENCY TRACKING

Date of Government Version: N/A
Date Data Arrived at EDR: N/A
Date Made Active in Reports: N/A
Number of Days to Update: N/A

Source: EDR, Inc.
Telephone: N/A
Last EDR Contact: N/A
Next Scheduled EDR Contact: N/A
Data Release Frequency: Varies

EDR RECOVERED GOVERNMENT ARCHIVES

Exclusive Recovered Govt. Archives

RGA LF: Recovered Government Archive Solid Waste Facilities List

The EDR Recovered Government Archive Landfill database provides a list of landfills derived from historical databases and includes many records that no longer appear in current government lists. Compiled from Records formerly available from the Department of Resources Recycling and Recovery in California.

Date of Government Version: N/A
Date Data Arrived at EDR: 07/01/2013
Date Made Active in Reports: 01/13/2014
Number of Days to Update: 196

Source: Department of Resources Recycling and Recovery
Telephone: N/A
Last EDR Contact: 06/01/2012
Next Scheduled EDR Contact: N/A
Data Release Frequency: Varies

RGA LUST: Recovered Government Archive Leaking Underground Storage Tank

The EDR Recovered Government Archive Leaking Underground Storage Tank database provides a list of LUST incidents derived from historical databases and includes many records that no longer appear in current government lists. Compiled from Records formerly available from the State Water Resources Control Board in California.

Date of Government Version: N/A
Date Data Arrived at EDR: 07/01/2013
Date Made Active in Reports: 12/30/2013
Number of Days to Update: 182

Source: State Water Resources Control Board
Telephone: N/A
Last EDR Contact: 06/01/2012
Next Scheduled EDR Contact: N/A
Data Release Frequency: Varies

COUNTY RECORDS

ALAMEDA COUNTY:

CS ALAMEDA: Contaminated Sites

A listing of contaminated sites overseen by the Toxic Release Program (oil and groundwater contamination from chemical releases and spills) and the Leaking Underground Storage Tank Program (soil and ground water contamination from leaking petroleum USTs).

Date of Government Version: 01/09/2019
Date Data Arrived at EDR: 01/11/2019
Date Made Active in Reports: 03/05/2019
Number of Days to Update: 53

Source: Alameda County Environmental Health Services
Telephone: 510-567-6700
Last EDR Contact: 06/30/2020
Next Scheduled EDR Contact: 10/19/2020
Data Release Frequency: Semi-Annually

UST ALAMEDA: Underground Tanks

Underground storage tank sites located in Alameda county.

Date of Government Version: 06/30/2020
Date Data Arrived at EDR: 07/01/2020
Date Made Active in Reports: 07/17/2020
Number of Days to Update: 16

Source: Alameda County Environmental Health Services
Telephone: 510-567-6700
Last EDR Contact: 06/30/2020
Next Scheduled EDR Contact: 10/19/2020
Data Release Frequency: Semi-Annually

AMADOR COUNTY:

GOVERNMENT RECORDS SEARCHED / DATA CURRENCY TRACKING

CUPA AMADOR: CUPA Facility List Cupa Facility List

Date of Government Version: 05/18/2020
Date Data Arrived at EDR: 05/19/2020
Date Made Active in Reports: 06/01/2020
Number of Days to Update: 13

Source: Amador County Environmental Health
Telephone: 209-223-6439
Last EDR Contact: 07/28/2020
Next Scheduled EDR Contact: 11/16/2020
Data Release Frequency: Varies

BUTTE COUNTY:

CUPA BUTTE: CUPA Facility Listing Cupa facility list.

Date of Government Version: 04/21/2017
Date Data Arrived at EDR: 04/25/2017
Date Made Active in Reports: 08/09/2017
Number of Days to Update: 106

Source: Public Health Department
Telephone: 530-538-7149
Last EDR Contact: 06/30/2020
Next Scheduled EDR Contact: 10/19/2020
Data Release Frequency: No Update Planned

CALVERAS COUNTY:

CUPA CALVERAS: CUPA Facility Listing Cupa Facility Listing

Date of Government Version: 03/27/2020
Date Data Arrived at EDR: 03/31/2020
Date Made Active in Reports: 06/15/2020
Number of Days to Update: 76

Source: Calveras County Environmental Health
Telephone: 209-754-6399
Last EDR Contact: 06/17/2020
Next Scheduled EDR Contact: 10/05/2020
Data Release Frequency: Quarterly

COLUSA COUNTY:

CUPA COLUSA: CUPA Facility List Cupa facility list.

Date of Government Version: 04/06/2020
Date Data Arrived at EDR: 04/23/2020
Date Made Active in Reports: 07/10/2020
Number of Days to Update: 78

Source: Health & Human Services
Telephone: 530-458-0396
Last EDR Contact: 07/28/2020
Next Scheduled EDR Contact: 11/16/2020
Data Release Frequency: Semi-Annually

CONTRA COSTA COUNTY:

SL CONTRA COSTA: Site List

List includes sites from the underground tank, hazardous waste generator and business plan/2185 programs.

Date of Government Version: 04/01/2020
Date Data Arrived at EDR: 04/20/2020
Date Made Active in Reports: 07/06/2020
Number of Days to Update: 77

Source: Contra Costa Health Services Department
Telephone: 925-646-2286
Last EDR Contact: 07/21/2020
Next Scheduled EDR Contact: 11/09/2020
Data Release Frequency: Semi-Annually

DEL NORTE COUNTY:

GOVERNMENT RECORDS SEARCHED / DATA CURRENCY TRACKING

CUPA DEL NORTE: CUPA Facility List Cupa Facility list

Date of Government Version: 04/16/2020
Date Data Arrived at EDR: 04/20/2020
Date Made Active in Reports: 07/08/2020
Number of Days to Update: 79

Source: Del Norte County Environmental Health Division
Telephone: 707-465-0426
Last EDR Contact: 07/21/2020
Next Scheduled EDR Contact: 11/09/2020
Data Release Frequency: Varies

EL DORADO COUNTY:

CUPA EL DORADO: CUPA Facility List CUPA facility list.

Date of Government Version: 05/07/2020
Date Data Arrived at EDR: 05/07/2020
Date Made Active in Reports: 07/23/2020
Number of Days to Update: 77

Source: El Dorado County Environmental Management Department
Telephone: 530-621-6623
Last EDR Contact: 07/21/2020
Next Scheduled EDR Contact: 11/09/2020
Data Release Frequency: Varies

FRESNO COUNTY:

CUPA FRESNO: CUPA Resources List

Certified Unified Program Agency. CUPA's are responsible for implementing a unified hazardous materials and hazardous waste management regulatory program. The agency provides oversight of businesses that deal with hazardous materials, operate underground storage tanks or aboveground storage tanks.

Date of Government Version: 01/10/2020
Date Data Arrived at EDR: 03/31/2020
Date Made Active in Reports: 06/15/2020
Number of Days to Update: 76

Source: Dept. of Community Health
Telephone: 559-445-3271
Last EDR Contact: 06/30/2020
Next Scheduled EDR Contact: 10/12/2020
Data Release Frequency: Semi-Annually

GLENN COUNTY:

CUPA GLENN: CUPA Facility List Cupa facility list

Date of Government Version: 01/22/2018
Date Data Arrived at EDR: 01/24/2018
Date Made Active in Reports: 03/14/2018
Number of Days to Update: 49

Source: Glenn County Air Pollution Control District
Telephone: 830-934-6500
Last EDR Contact: 07/14/2020
Next Scheduled EDR Contact: 11/02/2020
Data Release Frequency: No Update Planned

HUMBOLDT COUNTY:

CUPA HUMBOLDT: CUPA Facility List CUPA facility list.

Date of Government Version: 05/19/2020
Date Data Arrived at EDR: 05/20/2020
Date Made Active in Reports: 06/15/2020
Number of Days to Update: 26

Source: Humboldt County Environmental Health
Telephone: N/A
Last EDR Contact: 05/14/2020
Next Scheduled EDR Contact: 08/31/2020
Data Release Frequency: Semi-Annually

IMPERIAL COUNTY:

GOVERNMENT RECORDS SEARCHED / DATA CURRENCY TRACKING

CUPA IMPERIAL: CUPA Facility List Cupa facility list.

Date of Government Version: 04/09/2020
Date Data Arrived at EDR: 04/10/2020
Date Made Active in Reports: 07/01/2020
Number of Days to Update: 82

Source: San Diego Border Field Office
Telephone: 760-339-2777
Last EDR Contact: 07/14/2020
Next Scheduled EDR Contact: 11/02/2020
Data Release Frequency: Varies

INYO COUNTY:

CUPA INYO: CUPA Facility List Cupa facility list.

Date of Government Version: 04/02/2018
Date Data Arrived at EDR: 04/03/2018
Date Made Active in Reports: 06/14/2018
Number of Days to Update: 72

Source: Inyo County Environmental Health Services
Telephone: 760-878-0238
Last EDR Contact: 05/07/2020
Next Scheduled EDR Contact: 08/31/2020
Data Release Frequency: Varies

KERN COUNTY:

UST KERN: Underground Storage Tank Sites & Tank Listing Kern County Sites and Tanks Listing.

Date of Government Version: 04/29/2020
Date Data Arrived at EDR: 05/05/2020
Date Made Active in Reports: 07/17/2020
Number of Days to Update: 73

Source: Kern County Environment Health Services Department
Telephone: 661-862-8700
Last EDR Contact: 07/28/2020
Next Scheduled EDR Contact: 11/16/2020
Data Release Frequency: Quarterly

KINGS COUNTY:

CUPA KINGS: CUPA Facility List

A listing of sites included in the county's Certified Unified Program Agency database. California's Secretary for Environmental Protection established the unified hazardous materials and hazardous waste regulatory program as required by chapter 6.11 of the California Health and Safety Code. The Unified Program consolidates the administration, permits, inspections, and enforcement activities.

Date of Government Version: 05/11/2020
Date Data Arrived at EDR: 05/12/2020
Date Made Active in Reports: 07/27/2020
Number of Days to Update: 76

Source: Kings County Department of Public Health
Telephone: 559-584-1411
Last EDR Contact: 05/07/2020
Next Scheduled EDR Contact: 08/31/2020
Data Release Frequency: Varies

LAKE COUNTY:

CUPA LAKE: CUPA Facility List Cupa facility list

Date of Government Version: 04/20/2020
Date Data Arrived at EDR: 04/28/2020
Date Made Active in Reports: 07/14/2020
Number of Days to Update: 77

Source: Lake County Environmental Health
Telephone: 707-263-1164
Last EDR Contact: 07/08/2020
Next Scheduled EDR Contact: 10/26/2020
Data Release Frequency: Varies

LASSEN COUNTY:

GOVERNMENT RECORDS SEARCHED / DATA CURRENCY TRACKING

CUPA LASSEN: CUPA Facility List Cupa facility list

Date of Government Version: 01/30/2020
Date Data Arrived at EDR: 01/31/2020
Date Made Active in Reports: 04/09/2020
Number of Days to Update: 69

Source: Lassen County Environmental Health
Telephone: 530-251-8528
Last EDR Contact: 07/28/2020
Next Scheduled EDR Contact: 11/02/2020
Data Release Frequency: Varies

LOS ANGELES COUNTY:

AOCONCERN: Key Areas of Concerns in Los Angeles County

San Gabriel Valley areas where VOC contamination is at or above the MCL as designated by region 9 EPA office. Date of Government Version: 3/30/2009 Exide Site area is a cleanup plan of lead-impacted soil surrounding the former Exide Facility as designated by the DTSC. Date of Government Version: 7/17/2017

Date of Government Version: 03/30/2009
Date Data Arrived at EDR: 03/31/2009
Date Made Active in Reports: 10/23/2009
Number of Days to Update: 206

Source: N/A
Telephone: N/A
Last EDR Contact: 06/10/2020
Next Scheduled EDR Contact: 09/28/2020
Data Release Frequency: No Update Planned

HMS LOS ANGELES: HMS: Street Number List Industrial Waste and Underground Storage Tank Sites.

Date of Government Version: 03/26/2020
Date Data Arrived at EDR: 03/26/2020
Date Made Active in Reports: 06/15/2020
Number of Days to Update: 81

Source: Department of Public Works
Telephone: 626-458-3517
Last EDR Contact: 06/30/2020
Next Scheduled EDR Contact: 10/19/2020
Data Release Frequency: Semi-Annually

LF LOS ANGELES: List of Solid Waste Facilities Solid Waste Facilities in Los Angeles County.

Date of Government Version: 04/13/2020
Date Data Arrived at EDR: 04/14/2020
Date Made Active in Reports: 07/01/2020
Number of Days to Update: 78

Source: La County Department of Public Works
Telephone: 818-458-5185
Last EDR Contact: 07/13/2020
Next Scheduled EDR Contact: 10/26/2020
Data Release Frequency: Varies

LF LOS ANGELES CITY: City of Los Angeles Landfills Landfills owned and maintained by the City of Los Angeles.

Date of Government Version: 01/01/2019
Date Data Arrived at EDR: 01/15/2019
Date Made Active in Reports: 03/07/2019
Number of Days to Update: 51

Source: Engineering & Construction Division
Telephone: 213-473-7869
Last EDR Contact: 07/08/2020
Next Scheduled EDR Contact: 10/26/2020
Data Release Frequency: Varies

LOS ANGELES AST: Active & Inactive AST Inventory

A listing of active & inactive above ground petroleum storage tank site locations, located in the City of Los Angeles.

Date of Government Version: 06/01/2019
Date Data Arrived at EDR: 06/25/2019
Date Made Active in Reports: 08/22/2019
Number of Days to Update: 58

Source: Los Angeles Fire Department
Telephone: 213-978-3800
Last EDR Contact: 06/25/2020
Next Scheduled EDR Contact: 10/05/2020
Data Release Frequency: Varies

GOVERNMENT RECORDS SEARCHED / DATA CURRENCY TRACKING

LOS ANGELES CO LF METHANE: Methane Producing Landfills

This data was created on April 30, 2012 to represent known disposal sites in Los Angeles County that may produce and emanate methane gas. The shapefile contains disposal sites within Los Angeles County that once accepted degradable refuse material. Information used to create this data was extracted from a landfill survey performed by County Engineers (Major Waste System Map, 1973) as well as historical records from CalRecycle, Regional Water Quality Control Board, and Los Angeles County Department of Public Health

Date of Government Version: 04/30/2012
Date Data Arrived at EDR: 04/17/2019
Date Made Active in Reports: 05/29/2019
Number of Days to Update: 42

Source: Los Angeles County Department of Public Works
Telephone: 626-458-6973
Last EDR Contact: 07/13/2020
Next Scheduled EDR Contact: 10/26/2020
Data Release Frequency: No Update Planned

LOS ANGELES HM: Active & Inactive Hazardous Materials Inventory

A listing of active & inactive hazardous materials facility locations, located in the City of Los Angeles.

Date of Government Version: 06/01/2019
Date Data Arrived at EDR: 06/25/2019
Date Made Active in Reports: 08/22/2019
Number of Days to Update: 58

Source: Los Angeles Fire Department
Telephone: 213-978-3800
Last EDR Contact: 06/25/2020
Next Scheduled EDR Contact: 10/05/2020
Data Release Frequency: Varies

LOS ANGELES UST: Active & Inactive UST Inventory

A listing of active & inactive underground storage tank site locations and underground storage tank historical sites, located in the City of Los Angeles.

Date of Government Version: 06/01/2019
Date Data Arrived at EDR: 06/25/2019
Date Made Active in Reports: 08/22/2019
Number of Days to Update: 58

Source: Los Angeles Fire Department
Telephone: 213-978-3800
Last EDR Contact: 06/25/2020
Next Scheduled EDR Contact: 10/05/2020
Data Release Frequency: Varies

SITE MIT LOS ANGELES: Site Mitigation List

Industrial sites that have had some sort of spill or complaint.

Date of Government Version: 03/25/2020
Date Data Arrived at EDR: 04/14/2020
Date Made Active in Reports: 07/01/2020
Number of Days to Update: 78

Source: Community Health Services
Telephone: 323-890-7806
Last EDR Contact: 07/17/2020
Next Scheduled EDR Contact: 10/26/2020
Data Release Frequency: Annually

UST EL SEGUNDO: City of El Segundo Underground Storage Tank

Underground storage tank sites located in El Segundo city.

Date of Government Version: 01/21/2017
Date Data Arrived at EDR: 04/19/2017
Date Made Active in Reports: 05/10/2017
Number of Days to Update: 21

Source: City of El Segundo Fire Department
Telephone: 310-524-2236
Last EDR Contact: 07/08/2020
Next Scheduled EDR Contact: 10/26/2020
Data Release Frequency: No Update Planned

UST LONG BEACH: City of Long Beach Underground Storage Tank

Underground storage tank sites located in the city of Long Beach.

Date of Government Version: 04/22/2019
Date Data Arrived at EDR: 04/23/2019
Date Made Active in Reports: 06/27/2019
Number of Days to Update: 65

Source: City of Long Beach Fire Department
Telephone: 562-570-2563
Last EDR Contact: 07/14/2020
Next Scheduled EDR Contact: 11/02/2020
Data Release Frequency: Varies

GOVERNMENT RECORDS SEARCHED / DATA CURRENCY TRACKING

UST TORRANCE: City of Torrance Underground Storage Tank
Underground storage tank sites located in the city of Torrance.

Date of Government Version: 06/27/2019
Date Data Arrived at EDR: 07/30/2019
Date Made Active in Reports: 10/02/2019
Number of Days to Update: 64

Source: City of Torrance Fire Department
Telephone: 310-618-2973
Last EDR Contact: 07/14/2020
Next Scheduled EDR Contact: 11/02/2020
Data Release Frequency: Semi-Annually

MADERA COUNTY:

CUPA MADERA: CUPA Facility List

A listing of sites included in the county's Certified Unified Program Agency database. California's Secretary for Environmental Protection established the unified hazardous materials and hazardous waste regulatory program as required by chapter 6.11 of the California Health and Safety Code. The Unified Program consolidates the administration, permits, inspections, and enforcement activities.

Date of Government Version: 02/24/2020
Date Data Arrived at EDR: 02/25/2020
Date Made Active in Reports: 05/07/2020
Number of Days to Update: 72

Source: Madera County Environmental Health
Telephone: 559-675-7823
Last EDR Contact: 05/07/2020
Next Scheduled EDR Contact: 08/31/2020
Data Release Frequency: Varies

MARIN COUNTY:

UST MARIN: Underground Storage Tank Sites
Currently permitted USTs in Marin County.

Date of Government Version: 09/26/2018
Date Data Arrived at EDR: 10/04/2018
Date Made Active in Reports: 11/02/2018
Number of Days to Update: 29

Source: Public Works Department Waste Management
Telephone: 415-473-6647
Last EDR Contact: 06/24/2020
Next Scheduled EDR Contact: 10/12/2020
Data Release Frequency: Semi-Annually

MERCED COUNTY:

CUPA MERCED: CUPA Facility List
CUPA facility list.

Date of Government Version: 07/28/2020
Date Data Arrived at EDR: 07/30/2020
Date Made Active in Reports: 07/31/2020
Number of Days to Update: 1

Source: Merced County Environmental Health
Telephone: 209-381-1094
Last EDR Contact: 07/24/2020
Next Scheduled EDR Contact: 08/17/2020
Data Release Frequency: Varies

MONO COUNTY:

CUPA MONO: CUPA Facility List
CUPA Facility List

Date of Government Version: 02/21/2020
Date Data Arrived at EDR: 03/05/2020
Date Made Active in Reports: 05/13/2020
Number of Days to Update: 69

Source: Mono County Health Department
Telephone: 760-932-5580
Last EDR Contact: 05/15/2020
Next Scheduled EDR Contact: 09/07/2020
Data Release Frequency: Varies

MONTEREY COUNTY:

GOVERNMENT RECORDS SEARCHED / DATA CURRENCY TRACKING

CUPA MONTEREY: CUPA Facility Listing

CUPA Program listing from the Environmental Health Division.

Date of Government Version: 07/13/2020
Date Data Arrived at EDR: 07/15/2020
Date Made Active in Reports: 07/31/2020
Number of Days to Update: 16

Source: Monterey County Health Department
Telephone: 831-796-1297
Last EDR Contact: 07/08/2020
Next Scheduled EDR Contact: 10/12/2020
Data Release Frequency: Varies

NAPA COUNTY:

LUST NAPA: Sites With Reported Contamination

A listing of leaking underground storage tank sites located in Napa county.

Date of Government Version: 01/09/2017
Date Data Arrived at EDR: 01/11/2017
Date Made Active in Reports: 03/02/2017
Number of Days to Update: 50

Source: Napa County Department of Environmental Management
Telephone: 707-253-4269
Last EDR Contact: 05/15/2020
Next Scheduled EDR Contact: 09/07/2020
Data Release Frequency: No Update Planned

UST NAPA: Closed and Operating Underground Storage Tank Sites

Underground storage tank sites located in Napa county.

Date of Government Version: 09/05/2019
Date Data Arrived at EDR: 09/09/2019
Date Made Active in Reports: 10/31/2019
Number of Days to Update: 52

Source: Napa County Department of Environmental Management
Telephone: 707-253-4269
Last EDR Contact: 05/15/2020
Next Scheduled EDR Contact: 09/07/2020
Data Release Frequency: No Update Planned

NEVADA COUNTY:

CUPA NEVADA: CUPA Facility List

CUPA facility list.

Date of Government Version: 05/06/2020
Date Data Arrived at EDR: 05/07/2020
Date Made Active in Reports: 07/24/2020
Number of Days to Update: 78

Source: Community Development Agency
Telephone: 530-265-1467
Last EDR Contact: 07/21/2020
Next Scheduled EDR Contact: 11/09/2020
Data Release Frequency: Varies

ORANGE COUNTY:

IND_SITE ORANGE: List of Industrial Site Cleanups

Petroleum and non-petroleum spills.

Date of Government Version: 05/01/2020
Date Data Arrived at EDR: 05/08/2020
Date Made Active in Reports: 07/24/2020
Number of Days to Update: 77

Source: Health Care Agency
Telephone: 714-834-3446
Last EDR Contact: 07/31/2020
Next Scheduled EDR Contact: 11/16/2020
Data Release Frequency: Annually

LUST ORANGE: List of Underground Storage Tank Cleanups

Orange County Underground Storage Tank Cleanups (LUST).

Date of Government Version: 05/01/2020
Date Data Arrived at EDR: 05/08/2020
Date Made Active in Reports: 07/24/2020
Number of Days to Update: 77

Source: Health Care Agency
Telephone: 714-834-3446
Last EDR Contact: 07/31/2020
Next Scheduled EDR Contact: 11/16/2020
Data Release Frequency: Quarterly

GOVERNMENT RECORDS SEARCHED / DATA CURRENCY TRACKING

UST ORANGE: List of Underground Storage Tank Facilities

Orange County Underground Storage Tank Facilities (UST).

Date of Government Version: 05/01/2020

Date Data Arrived at EDR: 05/05/2020

Date Made Active in Reports: 07/17/2020

Number of Days to Update: 73

Source: Health Care Agency

Telephone: 714-834-3446

Last EDR Contact: 05/05/2020

Next Scheduled EDR Contact: 08/17/2020

Data Release Frequency: Quarterly

PLACER COUNTY:

MS PLACER: Master List of Facilities

List includes aboveground tanks, underground tanks and cleanup sites.

Date of Government Version: 03/02/2020

Date Data Arrived at EDR: 03/03/2020

Date Made Active in Reports: 05/13/2020

Number of Days to Update: 71

Source: Placer County Health and Human Services

Telephone: 530-745-2363

Last EDR Contact: 05/27/2020

Next Scheduled EDR Contact: 09/14/2020

Data Release Frequency: Semi-Annually

PLUMAS COUNTY:

CUPA PLUMAS: CUPA Facility List

Plumas County CUPA Program facilities.

Date of Government Version: 03/31/2019

Date Data Arrived at EDR: 04/23/2019

Date Made Active in Reports: 06/26/2019

Number of Days to Update: 64

Source: Plumas County Environmental Health

Telephone: 530-283-6355

Last EDR Contact: 07/14/2020

Next Scheduled EDR Contact: 11/02/2020

Data Release Frequency: Varies

RIVERSIDE COUNTY:

LUST RIVERSIDE: Listing of Underground Tank Cleanup Sites

Riverside County Underground Storage Tank Cleanup Sites (LUST).

Date of Government Version: 03/10/2020

Date Data Arrived at EDR: 03/11/2020

Date Made Active in Reports: 05/20/2020

Number of Days to Update: 70

Source: Department of Environmental Health

Telephone: 951-358-5055

Last EDR Contact: 02/10/2020

Next Scheduled EDR Contact: 09/28/2020

Data Release Frequency: Quarterly

UST RIVERSIDE: Underground Storage Tank Tank List

Underground storage tank sites located in Riverside county.

Date of Government Version: 03/10/2020

Date Data Arrived at EDR: 03/11/2020

Date Made Active in Reports: 05/20/2020

Number of Days to Update: 70

Source: Department of Environmental Health

Telephone: 951-358-5055

Last EDR Contact: 06/10/2020

Next Scheduled EDR Contact: 09/28/2020

Data Release Frequency: Quarterly

SACRAMENTO COUNTY:

CS SACRAMENTO: Toxic Site Clean-Up List

List of sites where unauthorized releases of potentially hazardous materials have occurred.

GOVERNMENT RECORDS SEARCHED / DATA CURRENCY TRACKING

Date of Government Version: 02/18/2020
Date Data Arrived at EDR: 03/31/2020
Date Made Active in Reports: 06/15/2020
Number of Days to Update: 76

Source: Sacramento County Environmental Management
Telephone: 916-875-8406
Last EDR Contact: 07/02/2020
Next Scheduled EDR Contact: 10/12/2020
Data Release Frequency: Quarterly

ML SACRAMENTO: Master Hazardous Materials Facility List

Any business that has hazardous materials on site - hazardous material storage sites, underground storage tanks, waste generators.

Date of Government Version: 02/24/2020
Date Data Arrived at EDR: 03/31/2020
Date Made Active in Reports: 06/17/2020
Number of Days to Update: 78

Source: Sacramento County Environmental Management
Telephone: 916-875-8406
Last EDR Contact: 07/02/2020
Next Scheduled EDR Contact: 10/12/2020
Data Release Frequency: Quarterly

SAN BENITO COUNTY:

CUPA SAN BENITO: CUPA Facility List Cupa facility list

Date of Government Version: 04/24/2020
Date Data Arrived at EDR: 04/28/2020
Date Made Active in Reports: 07/13/2020
Number of Days to Update: 76

Source: San Benito County Environmental Health
Telephone: N/A
Last EDR Contact: 07/28/2020
Next Scheduled EDR Contact: 11/16/2020
Data Release Frequency: Varies

SAN BERNARDINO COUNTY:

PERMITS SAN BERNARDINO: Hazardous Material Permits

This listing includes underground storage tanks, medical waste handlers/generators, hazardous materials handlers, hazardous waste generators, and waste oil generators/handlers.

Date of Government Version: 02/25/2020
Date Data Arrived at EDR: 02/26/2020
Date Made Active in Reports: 05/07/2020
Number of Days to Update: 71

Source: San Bernardino County Fire Department Hazardous Materials Division
Telephone: 909-387-3041
Last EDR Contact: 07/28/2020
Next Scheduled EDR Contact: 11/16/2020
Data Release Frequency: Quarterly

SAN DIEGO COUNTY:

HMMD SAN DIEGO: Hazardous Materials Management Division Database

The database includes: HE58 - This report contains the business name, site address, business phone number, establishment 'H' permit number, type of permit, and the business status. HE17 - In addition to providing the same information provided in the HE58 listing, HE17 provides inspection dates, violations received by the establishment, hazardous waste generated, the quantity, method of storage, treatment/disposal of waste and the hauler, and information on underground storage tanks. Unauthorized Release List - Includes a summary of environmental contamination cases in San Diego County (underground tank cases, non-tank cases, groundwater contamination, and soil contamination are included.)

Date of Government Version: 03/02/2020
Date Data Arrived at EDR: 03/03/2020
Date Made Active in Reports: 05/13/2020
Number of Days to Update: 71

Source: Hazardous Materials Management Division
Telephone: 619-338-2268
Last EDR Contact: 06/02/2020
Next Scheduled EDR Contact: 09/14/2020
Data Release Frequency: Quarterly

GOVERNMENT RECORDS SEARCHED / DATA CURRENCY TRACKING

LF SAN DIEGO: Solid Waste Facilities

San Diego County Solid Waste Facilities.

Date of Government Version: 04/18/2018
Date Data Arrived at EDR: 04/24/2018
Date Made Active in Reports: 06/19/2018
Number of Days to Update: 56

Source: Department of Health Services
Telephone: 619-338-2209
Last EDR Contact: 07/14/2020
Next Scheduled EDR Contact: 11/02/2020
Data Release Frequency: Varies

SAN DIEGO CO LOP: Local Oversight Program Listing

A listing of all LOP release sites that are or were under the County of San Diego's jurisdiction. Included are closed or transferred cases, open cases, and cases that did not have a case type indicated. The cases without a case type are mostly complaints; however, some of them could be LOP cases.

Date of Government Version: 04/09/2020
Date Data Arrived at EDR: 04/10/2020
Date Made Active in Reports: 06/26/2020
Number of Days to Update: 77

Source: Department of Environmental Health
Telephone: 858-505-6874
Last EDR Contact: 07/14/2020
Next Scheduled EDR Contact: 11/02/2020
Data Release Frequency: Varies

SAN DIEGO CO SAM: Environmental Case Listing

The listing contains all underground tank release cases and projects pertaining to properties contaminated with hazardous substances that are actively under review by the Site Assessment and Mitigation Program.

Date of Government Version: 03/23/2010
Date Data Arrived at EDR: 06/15/2010
Date Made Active in Reports: 07/09/2010
Number of Days to Update: 24

Source: San Diego County Department of Environmental Health
Telephone: 619-338-2371
Last EDR Contact: 05/27/2020
Next Scheduled EDR Contact: 09/14/2020
Data Release Frequency: No Update Planned

SAN FRANCISCO COUNTY:

LUST SAN FRANCISCO: Local Oversight Facilities

A listing of leaking underground storage tank sites located in San Francisco county.

Date of Government Version: 09/19/2008
Date Data Arrived at EDR: 09/19/2008
Date Made Active in Reports: 09/29/2008
Number of Days to Update: 10

Source: Department Of Public Health San Francisco County
Telephone: 415-252-3920
Last EDR Contact: 07/28/2020
Next Scheduled EDR Contact: 11/16/2020
Data Release Frequency: No Update Planned

UST SAN FRANCISCO: Underground Storage Tank Information

Underground storage tank sites located in San Francisco county.

Date of Government Version: 05/04/2020
Date Data Arrived at EDR: 05/06/2020
Date Made Active in Reports: 07/17/2020
Number of Days to Update: 72

Source: Department of Public Health
Telephone: 415-252-3920
Last EDR Contact: 07/28/2020
Next Scheduled EDR Contact: 11/16/2020
Data Release Frequency: Quarterly

SAN JOAQUIN COUNTY:

UST SAN JOAQUIN: San Joaquin Co. UST

A listing of underground storage tank locations in San Joaquin county.

Date of Government Version: 06/22/2018
Date Data Arrived at EDR: 06/26/2018
Date Made Active in Reports: 07/11/2018
Number of Days to Update: 15

Source: Environmental Health Department
Telephone: N/A
Last EDR Contact: 06/10/2020
Next Scheduled EDR Contact: 09/28/2020
Data Release Frequency: Semi-Annually

SAN LUIS OBISPO COUNTY:

GOVERNMENT RECORDS SEARCHED / DATA CURRENCY TRACKING

CUPA SAN LUIS OBISPO: CUPA Facility List Cupa Facility List.

Date of Government Version: 02/18/2020
Date Data Arrived at EDR: 02/20/2020
Date Made Active in Reports: 04/24/2020
Number of Days to Update: 64

Source: San Luis Obispo County Public Health Department
Telephone: 805-781-5596
Last EDR Contact: 05/07/2020
Next Scheduled EDR Contact: 08/31/2020
Data Release Frequency: Varies

SAN MATEO COUNTY:

BI SAN MATEO: Business Inventory

List includes Hazardous Materials Business Plan, hazardous waste generators, and underground storage tanks.

Date of Government Version: 02/20/2020
Date Data Arrived at EDR: 02/20/2020
Date Made Active in Reports: 04/24/2020
Number of Days to Update: 64

Source: San Mateo County Environmental Health Services Division
Telephone: 650-363-1921
Last EDR Contact: 06/12/2020
Next Scheduled EDR Contact: 09/21/2020
Data Release Frequency: Annually

LUST SAN MATEO: Fuel Leak List

A listing of leaking underground storage tank sites located in San Mateo county.

Date of Government Version: 03/29/2019
Date Data Arrived at EDR: 03/29/2019
Date Made Active in Reports: 05/29/2019
Number of Days to Update: 61

Source: San Mateo County Environmental Health Services Division
Telephone: 650-363-1921
Last EDR Contact: 06/03/2020
Next Scheduled EDR Contact: 09/21/2020
Data Release Frequency: Semi-Annually

SANTA BARBARA COUNTY:

CUPA SANTA BARBARA: CUPA Facility Listing

CUPA Program Listing from the Environmental Health Services division.

Date of Government Version: 09/08/2011
Date Data Arrived at EDR: 09/09/2011
Date Made Active in Reports: 10/07/2011
Number of Days to Update: 28

Source: Santa Barbara County Public Health Department
Telephone: 805-686-8167
Last EDR Contact: 05/07/2020
Next Scheduled EDR Contact: 08/31/2020
Data Release Frequency: No Update Planned

SANTA CLARA COUNTY:

CUPA SANTA CLARA: Cupa Facility List Cupa facility list

Date of Government Version: 05/08/2020
Date Data Arrived at EDR: 05/12/2020
Date Made Active in Reports: 07/27/2020
Number of Days to Update: 76

Source: Department of Environmental Health
Telephone: 408-918-1973
Last EDR Contact: 05/07/2020
Next Scheduled EDR Contact: 08/31/2020
Data Release Frequency: Varies

HIST LUST SANTA CLARA: HIST LUST - Fuel Leak Site Activity Report

A listing of open and closed leaking underground storage tanks. This listing is no longer updated by the county. Leaking underground storage tanks are now handled by the Department of Environmental Health.

Date of Government Version: 03/29/2005
Date Data Arrived at EDR: 03/30/2005
Date Made Active in Reports: 04/21/2005
Number of Days to Update: 22

Source: Santa Clara Valley Water District
Telephone: 408-265-2600
Last EDR Contact: 03/23/2009
Next Scheduled EDR Contact: 06/22/2009
Data Release Frequency: No Update Planned

GOVERNMENT RECORDS SEARCHED / DATA CURRENCY TRACKING

LUST SANTA CLARA: LOP Listing

A listing of leaking underground storage tanks located in Santa Clara county.

Date of Government Version: 03/03/2014

Date Data Arrived at EDR: 03/05/2014

Date Made Active in Reports: 03/18/2014

Number of Days to Update: 13

Source: Department of Environmental Health

Telephone: 408-918-3417

Last EDR Contact: 05/15/2020

Next Scheduled EDR Contact: 09/07/2020

Data Release Frequency: No Update Planned

SAN JOSE HAZMAT: Hazardous Material Facilities

Hazardous material facilities, including underground storage tank sites.

Date of Government Version: 04/22/2020

Date Data Arrived at EDR: 04/24/2020

Date Made Active in Reports: 05/07/2020

Number of Days to Update: 13

Source: City of San Jose Fire Department

Telephone: 408-535-7694

Last EDR Contact: 07/28/2020

Next Scheduled EDR Contact: 11/16/2020

Data Release Frequency: Annually

SANTA CRUZ COUNTY:

CUPA SANTA CRUZ: CUPA Facility List

CUPA facility listing.

Date of Government Version: 01/21/2017

Date Data Arrived at EDR: 02/22/2017

Date Made Active in Reports: 05/23/2017

Number of Days to Update: 90

Source: Santa Cruz County Environmental Health

Telephone: 831-464-2761

Last EDR Contact: 05/07/2020

Next Scheduled EDR Contact: 08/31/2020

Data Release Frequency: Varies

SHASTA COUNTY:

CUPA SHASTA: CUPA Facility List

Cupa Facility List.

Date of Government Version: 06/15/2017

Date Data Arrived at EDR: 06/19/2017

Date Made Active in Reports: 08/09/2017

Number of Days to Update: 51

Source: Shasta County Department of Resource Management

Telephone: 530-225-5789

Last EDR Contact: 05/07/2020

Next Scheduled EDR Contact: 08/31/2020

Data Release Frequency: Varies

SOLANO COUNTY:

LUST SOLANO: Leaking Underground Storage Tanks

A listing of leaking underground storage tank sites located in Solano county.

Date of Government Version: 06/04/2019

Date Data Arrived at EDR: 06/06/2019

Date Made Active in Reports: 08/13/2019

Number of Days to Update: 68

Source: Solano County Department of Environmental Management

Telephone: 707-784-6770

Last EDR Contact: 05/26/2020

Next Scheduled EDR Contact: 09/13/2020

Data Release Frequency: Quarterly

UST SOLANO: Underground Storage Tanks

Underground storage tank sites located in Solano county.

Date of Government Version: 03/02/2020

Date Data Arrived at EDR: 03/04/2020

Date Made Active in Reports: 05/14/2020

Number of Days to Update: 71

Source: Solano County Department of Environmental Management

Telephone: 707-784-6770

Last EDR Contact: 06/23/2020

Next Scheduled EDR Contact: 09/14/2020

Data Release Frequency: Quarterly

SONOMA COUNTY:

GOVERNMENT RECORDS SEARCHED / DATA CURRENCY TRACKING

CUPA SONOMA: Cupa Facility List Cupa Facility list

Date of Government Version: 02/25/2020
Date Data Arrived at EDR: 02/26/2020
Date Made Active in Reports: 03/11/2020
Number of Days to Update: 14

Source: County of Sonoma Fire & Emergency Services Department
Telephone: 707-565-1174
Last EDR Contact: 06/30/2020
Next Scheduled EDR Contact: 10/05/2020
Data Release Frequency: Varies

LUST SONOMA: Leaking Underground Storage Tank Sites

A listing of leaking underground storage tank sites located in Sonoma county.

Date of Government Version: 04/03/2020
Date Data Arrived at EDR: 04/08/2020
Date Made Active in Reports: 06/26/2020
Number of Days to Update: 79

Source: Department of Health Services
Telephone: 707-565-6565
Last EDR Contact: 06/17/2020
Next Scheduled EDR Contact: 10/05/2020
Data Release Frequency: Quarterly

STANISLAUS COUNTY:

CUPA STANISLAUS: CUPA Facility List Cupa facility list

Date of Government Version: 02/04/2020
Date Data Arrived at EDR: 02/05/2020
Date Made Active in Reports: 04/15/2020
Number of Days to Update: 70

Source: Stanislaus County Department of Environmental Protection
Telephone: 209-525-6751
Last EDR Contact: 07/06/2020
Next Scheduled EDR Contact: 10/26/2020
Data Release Frequency: Varies

SUTTER COUNTY:

UST SUTTER: Underground Storage Tanks

Underground storage tank sites located in Sutter county.

Date of Government Version: 01/23/2020
Date Data Arrived at EDR: 03/03/2020
Date Made Active in Reports: 05/08/2020
Number of Days to Update: 66

Source: Sutter County Environmental Health Services
Telephone: 530-822-7500
Last EDR Contact: 05/27/2020
Next Scheduled EDR Contact: 09/14/2020
Data Release Frequency: Semi-Annually

TEHAMA COUNTY:

CUPA TEHAMA: CUPA Facility List Cupa facilities

Date of Government Version: 05/18/2020
Date Data Arrived at EDR: 05/19/2020
Date Made Active in Reports: 07/31/2020
Number of Days to Update: 73

Source: Tehama County Department of Environmental Health
Telephone: 530-527-8020
Last EDR Contact: 07/28/2020
Next Scheduled EDR Contact: 11/16/2020
Data Release Frequency: Varies

TRINITY COUNTY:

CUPA TRINITY: CUPA Facility List Cupa facility list

GOVERNMENT RECORDS SEARCHED / DATA CURRENCY TRACKING

Date of Government Version: 04/09/2020
Date Data Arrived at EDR: 04/10/2020
Date Made Active in Reports: 07/01/2020
Number of Days to Update: 82

Source: Department of Toxic Substances Control
Telephone: 760-352-0381
Last EDR Contact: 07/14/2020
Next Scheduled EDR Contact: 11/02/2020
Data Release Frequency: Varies

TULARE COUNTY:

CUPA TULARE: CUPA Facility List Cupa program facilities

Date of Government Version: 05/14/2020
Date Data Arrived at EDR: 05/15/2020
Date Made Active in Reports: 07/27/2020
Number of Days to Update: 73

Source: Tulare County Environmental Health Services Division
Telephone: 559-624-7400
Last EDR Contact: 07/28/2020
Next Scheduled EDR Contact: 11/16/2020
Data Release Frequency: Varies

TUOLUMNE COUNTY:

CUPA TUOLUMNE: CUPA Facility List Cupa facility list

Date of Government Version: 04/23/2018
Date Data Arrived at EDR: 04/25/2018
Date Made Active in Reports: 06/25/2018
Number of Days to Update: 61

Source: Division of Environmental Health
Telephone: 209-533-5633
Last EDR Contact: 07/14/2020
Next Scheduled EDR Contact: 11/02/2020
Data Release Frequency: Varies

VENTURA COUNTY:

BWT VENTURA: Business Plan, Hazardous Waste Producers, and Operating Underground Tanks

The BWT list indicates by site address whether the Environmental Health Division has Business Plan (B), Waste Producer (W), and/or Underground Tank (T) information.

Date of Government Version: 03/26/2020
Date Data Arrived at EDR: 04/23/2020
Date Made Active in Reports: 07/09/2020
Number of Days to Update: 77

Source: Ventura County Environmental Health Division
Telephone: 805-654-2813
Last EDR Contact: 07/20/2020
Next Scheduled EDR Contact: 11/02/2020
Data Release Frequency: Quarterly

LF VENTURA: Inventory of Illegal Abandoned and Inactive Sites

Ventura County Inventory of Closed, Illegal Abandoned, and Inactive Sites.

Date of Government Version: 12/01/2011
Date Data Arrived at EDR: 12/01/2011
Date Made Active in Reports: 01/19/2012
Number of Days to Update: 49

Source: Environmental Health Division
Telephone: 805-654-2813
Last EDR Contact: 06/24/2020
Next Scheduled EDR Contact: 10/12/2020
Data Release Frequency: No Update Planned

LUST VENTURA: Listing of Underground Tank Cleanup Sites

Ventura County Underground Storage Tank Cleanup Sites (LUST).

Date of Government Version: 05/29/2008
Date Data Arrived at EDR: 06/24/2008
Date Made Active in Reports: 07/31/2008
Number of Days to Update: 37

Source: Environmental Health Division
Telephone: 805-654-2813
Last EDR Contact: 04/29/2020
Next Scheduled EDR Contact: 08/24/2020
Data Release Frequency: No Update Planned

GOVERNMENT RECORDS SEARCHED / DATA CURRENCY TRACKING

MED WASTE VENTURA: Medical Waste Program List

To protect public health and safety and the environment from potential exposure to disease causing agents, the Environmental Health Division Medical Waste Program regulates the generation, handling, storage, treatment and disposal of medical waste throughout the County.

Date of Government Version: 03/26/2020
Date Data Arrived at EDR: 04/23/2020
Date Made Active in Reports: 07/09/2020
Number of Days to Update: 77

Source: Ventura County Resource Management Agency
Telephone: 805-654-2813
Last EDR Contact: 07/20/2020
Next Scheduled EDR Contact: 11/02/2020
Data Release Frequency: Quarterly

UST VENTURA: Underground Tank Closed Sites List

Ventura County Operating Underground Storage Tank Sites (UST)/Underground Tank Closed Sites List.

Date of Government Version: 01/27/2020
Date Data Arrived at EDR: 03/10/2020
Date Made Active in Reports: 05/20/2020
Number of Days to Update: 71

Source: Environmental Health Division
Telephone: 805-654-2813
Last EDR Contact: 06/09/2020
Next Scheduled EDR Contact: 09/21/2020
Data Release Frequency: Quarterly

YOLO COUNTY:

UST YOLO: Underground Storage Tank Comprehensive Facility Report

Underground storage tank sites located in Yolo county.

Date of Government Version: 03/23/2020
Date Data Arrived at EDR: 04/01/2020
Date Made Active in Reports: 06/17/2020
Number of Days to Update: 77

Source: Yolo County Department of Health
Telephone: 530-666-8646
Last EDR Contact: 06/24/2020
Next Scheduled EDR Contact: 10/12/2020
Data Release Frequency: Annually

YUBA COUNTY:

CUPA YUBA: CUPA Facility List

CUPA facility listing for Yuba County.

Date of Government Version: 04/27/2020
Date Data Arrived at EDR: 04/29/2020
Date Made Active in Reports: 07/17/2020
Number of Days to Update: 79

Source: Yuba County Environmental Health Department
Telephone: 530-749-7523
Last EDR Contact: 07/21/2020
Next Scheduled EDR Contact: 11/09/2020
Data Release Frequency: Varies

OTHER DATABASE(S)

Depending on the geographic area covered by this report, the data provided in these specialty databases may or may not be complete. For example, the existence of wetlands information data in a specific report does not mean that all wetlands in the area covered by the report are included. Moreover, the absence of any reported wetlands information does not necessarily mean that wetlands do not exist in the area covered by the report.

CT MANIFEST: Hazardous Waste Manifest Data

Facility and manifest data. Manifest is a document that lists and tracks hazardous waste from the generator through transporters to a tsd facility.

Date of Government Version: 05/12/2020
Date Data Arrived at EDR: 05/12/2020
Date Made Active in Reports: 07/27/2020
Number of Days to Update: 76

Source: Department of Energy & Environmental Protection
Telephone: 860-424-3375
Last EDR Contact: 05/12/2020
Next Scheduled EDR Contact: 08/24/2020
Data Release Frequency: No Update Planned

GOVERNMENT RECORDS SEARCHED / DATA CURRENCY TRACKING

NJ MANIFEST: Manifest Information

Hazardous waste manifest information.

Date of Government Version: 12/31/2018
Date Data Arrived at EDR: 04/10/2019
Date Made Active in Reports: 05/16/2019
Number of Days to Update: 36

Source: Department of Environmental Protection
Telephone: N/A
Last EDR Contact: 07/09/2020
Next Scheduled EDR Contact: 10/19/2020
Data Release Frequency: Annually

NY MANIFEST: Facility and Manifest Data

Manifest is a document that lists and tracks hazardous waste from the generator through transporters to a TSD facility.

Date of Government Version: 01/01/2019
Date Data Arrived at EDR: 04/29/2020
Date Made Active in Reports: 07/10/2020
Number of Days to Update: 72

Source: Department of Environmental Conservation
Telephone: 518-402-8651
Last EDR Contact: 07/31/2020
Next Scheduled EDR Contact: 11/09/2020
Data Release Frequency: Quarterly

PA MANIFEST: Manifest Information

Hazardous waste manifest information.

Date of Government Version: 06/30/2018
Date Data Arrived at EDR: 07/19/2019
Date Made Active in Reports: 09/10/2019
Number of Days to Update: 53

Source: Department of Environmental Protection
Telephone: 717-783-8990
Last EDR Contact: 07/09/2020
Next Scheduled EDR Contact: 10/26/2020
Data Release Frequency: Annually

RI MANIFEST: Manifest information

Hazardous waste manifest information

Date of Government Version: 12/31/2018
Date Data Arrived at EDR: 10/02/2019
Date Made Active in Reports: 12/10/2019
Number of Days to Update: 69

Source: Department of Environmental Management
Telephone: 401-222-2797
Last EDR Contact: 05/14/2020
Next Scheduled EDR Contact: 08/31/2020
Data Release Frequency: Annually

WI MANIFEST: Manifest Information

Hazardous waste manifest information.

Date of Government Version: 05/31/2018
Date Data Arrived at EDR: 06/19/2019
Date Made Active in Reports: 09/03/2019
Number of Days to Update: 76

Source: Department of Natural Resources
Telephone: N/A
Last EDR Contact: 06/04/2020
Next Scheduled EDR Contact: 09/21/2020
Data Release Frequency: Annually

Oil/Gas Pipelines

Source: Endeavor Business Media

Petroleum Bundle (Crude Oil, Refined Products, Petrochemicals, Gas Liquids (LPG/NGL), and Specialty Gases (Miscellaneous)) N = Natural Gas Bundle (Natural Gas, Gas Liquids (LPG/NGL), and Specialty Gases (Miscellaneous)). This map includes information copyrighted by Endeavor Business Media. This information is provided on a best effort basis and Endeavor Business Media does not guarantee its accuracy nor warrant its fitness for any particular purpose. Such information has been reprinted with the permission of Endeavor Business Media.

Electric Power Transmission Line Data

Source: Endeavor Business Media

This map includes information copyrighted by Endeavor Business Media. This information is provided on a best effort basis and Endeavor Business Media does not guarantee its accuracy nor warrant its fitness for any particular purpose. Such information has been reprinted with the permission of Endeavor Business Media.

Sensitive Receptors: There are individuals deemed sensitive receptors due to their fragile immune systems and special sensitivity to environmental discharges. These sensitive receptors typically include the elderly, the sick, and children. While the location of all sensitive receptors cannot be determined, EDR indicates those buildings and facilities - schools, daycares, hospitals, medical centers, and nursing homes - where individuals who are sensitive receptors are likely to be located.

GOVERNMENT RECORDS SEARCHED / DATA CURRENCY TRACKING

AHA Hospitals:

Source: American Hospital Association, Inc.

Telephone: 312-280-5991

The database includes a listing of hospitals based on the American Hospital Association's annual survey of hospitals.

Medical Centers: Provider of Services Listing

Source: Centers for Medicare & Medicaid Services

Telephone: 410-786-3000

A listing of hospitals with Medicare provider number, produced by Centers of Medicare & Medicaid Services, a federal agency within the U.S. Department of Health and Human Services.

Nursing Homes

Source: National Institutes of Health

Telephone: 301-594-6248

Information on Medicare and Medicaid certified nursing homes in the United States.

Public Schools

Source: National Center for Education Statistics

Telephone: 202-502-7300

The National Center for Education Statistics' primary database on elementary and secondary public education in the United States. It is a comprehensive, annual, national statistical database of all public elementary and secondary schools and school districts, which contains data that are comparable across all states.

Private Schools

Source: National Center for Education Statistics

Telephone: 202-502-7300

The National Center for Education Statistics' primary database on private school locations in the United States.

Daycare Centers: Licensed Facilities

Source: Department of Social Services

Telephone: 916-657-4041

Flood Zone Data: This data was obtained from the Federal Emergency Management Agency (FEMA). It depicts 100-year and 500-year flood zones as defined by FEMA. It includes the National Flood Hazard Layer (NFHL) which incorporates Flood Insurance Rate Map (FIRM) data and Q3 data from FEMA in areas not covered by NFHL.

Source: FEMA

Telephone: 877-336-2627

Date of Government Version: 2003, 2015

NWI: National Wetlands Inventory. This data, available in select counties across the country, was obtained by EDR in 2002, 2005 and 2010 from the U.S. Fish and Wildlife Service.

State Wetlands Data: Wetland Inventory

Source: Department of Fish and Wildlife

Telephone: 916-445-0411

Current USGS 7.5 Minute Topographic Map

Source: U.S. Geological Survey

STREET AND ADDRESS INFORMATION

© 2015 TomTom North America, Inc. All rights reserved. This material is proprietary and the subject of copyright protection and other intellectual property rights owned by or licensed to Tele Atlas North America, Inc. The use of this material is subject to the terms of a license agreement. You will be held liable for any unauthorized copying or disclosure of this material.

GEOCHECK[®] - PHYSICAL SETTING SOURCE ADDENDUM

TARGET PROPERTY ADDRESS

3121-034-006 AND 3121-036-069
VAC/20TH STW/JENNER ST
LANCASTER, CA 93534

TARGET PROPERTY COORDINATES

| | |
|--------------------------------|-----------------------------|
| Latitude (North): | 34.701918 - 34° 42' 6.90" |
| Longitude (West): | 118.164683 - 118° 9' 52.86" |
| Universal Transverse Mercator: | Zone 11 |
| UTM X (Meters): | 393331.7 |
| UTM Y (Meters): | 3840408.2 |
| Elevation: | 2331 ft. above sea level |

USGS TOPOGRAPHIC MAP

| | |
|----------------------|----------------------------|
| Target Property Map: | 5630747 LANCASTER WEST, CA |
| Version Date: | 2012 |

EDR's GeoCheck Physical Setting Source Addendum is provided to assist the environmental professional in forming an opinion about the impact of potential contaminant migration.

Assessment of the impact of contaminant migration generally has two principle investigative components:

1. Groundwater flow direction, and
2. Groundwater flow velocity.

Groundwater flow direction may be impacted by surface topography, hydrology, hydrogeology, characteristics of the soil, and nearby wells. Groundwater flow velocity is generally impacted by the nature of the geologic strata.

GEOCHECK® - PHYSICAL SETTING SOURCE SUMMARY

GROUNDWATER FLOW DIRECTION INFORMATION

Groundwater flow direction for a particular site is best determined by a qualified environmental professional using site-specific well data. If such data is not reasonably ascertainable, it may be necessary to rely on other sources of information, such as surface topographic information, hydrologic information, hydrogeologic data collected on nearby properties, and regional groundwater flow information (from deep aquifers).

TOPOGRAPHIC INFORMATION

Surface topography may be indicative of the direction of surficial groundwater flow. This information can be used to assist the environmental professional in forming an opinion about the impact of nearby contaminated properties or, should contamination exist on the target property, what downgradient sites might be impacted.

TARGET PROPERTY TOPOGRAPHY

General Topographic Gradient: General NNW

SURROUNDING TOPOGRAPHY: ELEVATION PROFILES

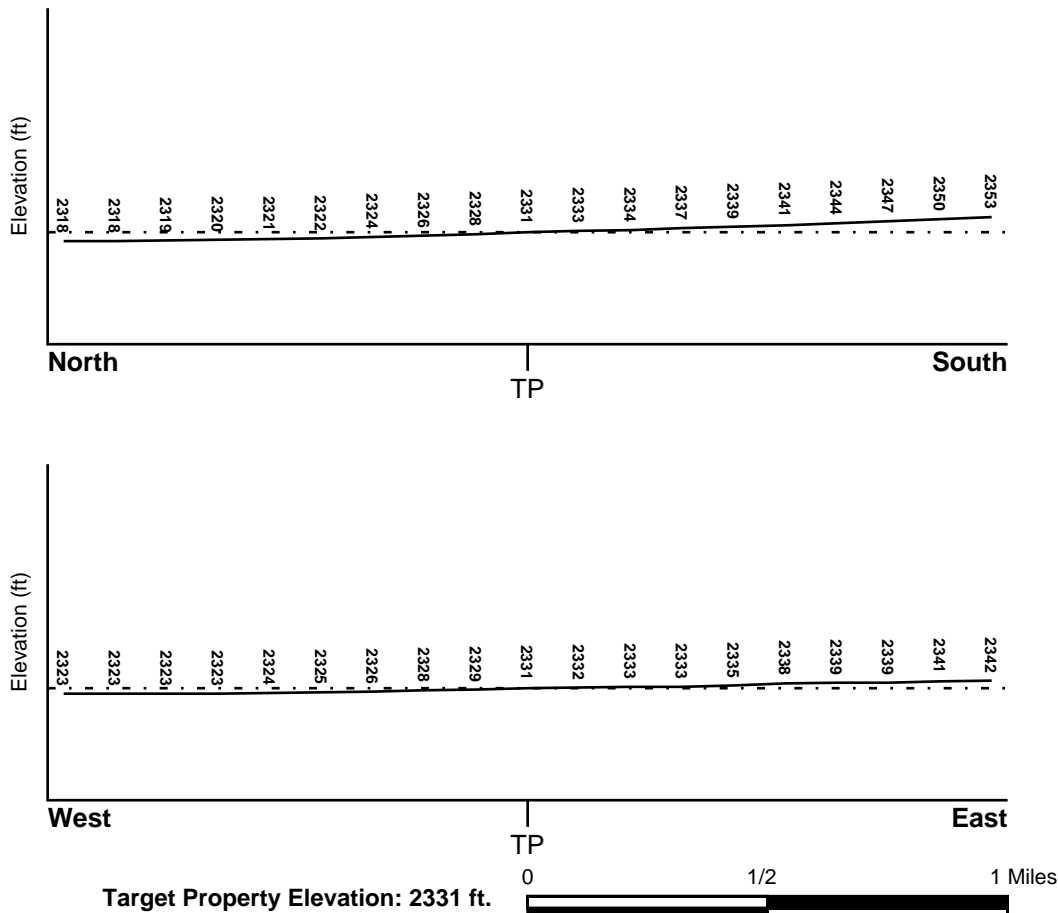

Source: Topography has been determined from the USGS 7.5' Digital Elevation Model and should be evaluated on a relative (not an absolute) basis. Relative elevation information between sites of close proximity should be field verified.

GEOCHECK® - PHYSICAL SETTING SOURCE SUMMARY

HYDROLOGIC INFORMATION

Surface water can act as a hydrologic barrier to groundwater flow. Such hydrologic information can be used to assist the environmental professional in forming an opinion about the impact of nearby contaminated properties or, should contamination exist on the target property, what downgradient sites might be impacted.

Refer to the Physical Setting Source Map following this summary for hydrologic information (major waterways and bodies of water).

FEMA FLOOD ZONE

| | |
|---|-------------------------|
| <u>Flood Plain Panel at Target Property</u> | <u>FEMA Source Type</u> |
| 06037C0410F | FEMA FIRM Flood data |
| <u>Additional Panels in search area:</u> | <u>FEMA Source Type</u> |
| 06037C0420F | FEMA FIRM Flood data |

NATIONAL WETLAND INVENTORY

| | |
|------------------------------------|--|
| <u>NWI Quad at Target Property</u> | <u>NWI Electronic Data Coverage</u> |
| LANCASTER WEST | YES - refer to the Overview Map and Detail Map |

HYDROGEOLOGIC INFORMATION

Hydrogeologic information obtained by installation of wells on a specific site can often be an indicator of groundwater flow direction in the immediate area. Such hydrogeologic information can be used to assist the environmental professional in forming an opinion about the impact of nearby contaminated properties or, should contamination exist on the target property, what downgradient sites might be impacted.

Site-Specific Hydrogeological Data*:

| | |
|----------------|------------|
| Search Radius: | 1.25 miles |
| Status: | Not found |

AQUIFLOW®

Search Radius: 1.000 Mile.

EDR has developed the AQUIFLOW Information System to provide data on the general direction of groundwater flow at specific points. EDR has reviewed reports submitted by environmental professionals to regulatory authorities at select sites and has extracted the date of the report, groundwater flow direction as determined hydrogeologically, and the depth to water table.

| | | |
|---------------|-------------------------|---|
| <u>MAP ID</u> | <u>LOCATION FROM TP</u> | <u>GENERAL DIRECTION GROUNDWATER FLOW</u> |
| Not Reported | | |

GEOCHECK® - PHYSICAL SETTING SOURCE SUMMARY

GROUNDWATER FLOW VELOCITY INFORMATION

Groundwater flow velocity information for a particular site is best determined by a qualified environmental professional using site specific geologic and soil strata data. If such data are not reasonably ascertainable, it may be necessary to rely on other sources of information, including geologic age identification, rock stratigraphic unit and soil characteristics data collected on nearby properties and regional soil information. In general, contaminant plumes move more quickly through sandy-gravelly types of soils than silty-clayey types of soils.

GEOLOGIC INFORMATION IN GENERAL AREA OF TARGET PROPERTY

Geologic information can be used by the environmental professional in forming an opinion about the relative speed at which contaminant migration may be occurring.

ROCK STRATIGRAPHIC UNIT

Era: Cenozoic
System: Quaternary
Series: Quaternary
Code: Q *(decoded above as Era, System & Series)*

GEOLOGIC AGE IDENTIFICATION

Category: Stratified Sequence

Geologic Age and Rock Stratigraphic Unit Source: P.G. Schruben, R.E. Arndt and W.J. Bawiec, Geology of the Conterminous U.S. at 1:2,500,000 Scale - a digital representation of the 1974 P.B. King and H.M. Beikman Map, USGS Digital Data Series DDS - 11 (1994).

DOMINANT SOIL COMPOSITION IN GENERAL AREA OF TARGET PROPERTY

The U.S. Department of Agriculture's (USDA) Soil Conservation Service (SCS) leads the National Cooperative Soil Survey (NCSS) and is responsible for collecting, storing, maintaining and distributing soil survey information for privately owned lands in the United States. A soil map in a soil survey is a representation of soil patterns in a landscape. Soil maps for STATSGO are compiled by generalizing more detailed (SSURGO) soil survey maps. The following information is based on Soil Conservation Service STATSGO data.

Soil Component Name: CAJON

Soil Surface Texture: loamy sand

Hydrologic Group: Class A - High infiltration rates. Soils are deep, well drained to excessively drained sands and gravels.

Soil Drainage Class: Somewhat excessive. Soils have high hydraulic conductivity and low water holding capacity. Depth to water table is more than 6 feet.

Hydric Status: Soil does not meet the requirements for a hydric soil.

Corrosion Potential - Uncoated Steel: MODERATE

Depth to Bedrock Min: > 60 inches

Depth to Bedrock Max: > 60 inches

GEOCHECK® - PHYSICAL SETTING SOURCE SUMMARY

| Soil Layer Information | | | | | | | |
|------------------------|-----------|-----------|--------------------|---|--|---------------------------|------------------------|
| Layer | Boundary | | Soil Texture Class | Classification | | Permeability Rate (in/hr) | Soil Reaction (pH) |
| | Upper | Lower | | AASHTO Group | Unified Soil | | |
| 1 | 0 inches | 7 inches | loamy sand | Granular materials (35 pct. or less passing No. 200), Silty, or Clayey Gravel and Sand. | COARSE-GRAINED SOILS, Sands, Sands with fines, Silty Sand. | Max: 20.00 Min: 6.00 | Max: 8.40 Min: 7.40 |
| 2 | 7 inches | 13 inches | sand | Granular materials (35 pct. or less passing No. 200), Stone Fragments, Gravel and Sand. | COARSE-GRAINED SOILS, Sands, Sands with fines, Silty Sand. | Max: 20.00 Min: 6.00 | Max: 8.40 Min: 7.40 |
| 3 | 13 inches | 25 inches | loamy sand | Granular materials (35 pct. or less passing No. 200), Silty, or Clayey Gravel and Sand. | COARSE-GRAINED SOILS, Sands, Sands with fines, Silty Sand. | Max: 20.00 Min: 6.00 | Max: 8.40 Min: 7.40 |
| 4 | 25 inches | 45 inches | gravelly - sand | Granular materials (35 pct. or less passing No. 200), Stone Fragments, Gravel and Sand. | COARSE-GRAINED SOILS, Sands, Sands with fines, Silty Sand. | Max: 20.00 Min: 6.00 | Max: 8.40 Min: 7.40 |
| 5 | 45 inches | 60 inches | stratified | Granular materials (35 pct. or less passing No. 200), Stone Fragments, Gravel and Sand. | COARSE-GRAINED SOILS, Sands, Sands with fines, Silty Sand. | Max: 20.00 Min: 6.00 | Max: 8.40 Min: 7.40 |

OTHER SOIL TYPES IN AREA

Based on Soil Conservation Service STATSGO data, the following additional subordinant soil types may appear within the general area of target property.

Soil Surface Textures: fine sandy loam
loam
loamy fine sand
coarse sand
gravelly - fine sand
sandy loam
loamy coarse sand
coarse sandy loam

Surficial Soil Types: fine sandy loam

GEOCHECK® - PHYSICAL SETTING SOURCE SUMMARY

loam
loamy fine sand
coarse sand
gravelly - fine sand
sandy loam
loamy coarse sand
coarse sandy loam

Shallow Soil Types: loamy sand
sandy loam
sandy clay loam
clay loam
loam
gravelly - sandy loam

Deeper Soil Types: silt loam
loamy fine sand
very gravelly - loamy sand
sandy loam

LOCAL / REGIONAL WATER AGENCY RECORDS

EDR Local/Regional Water Agency records provide water well information to assist the environmental professional in assessing sources that may impact ground water flow direction, and in forming an opinion about the impact of contaminant migration on nearby drinking water wells.

WELL SEARCH DISTANCE INFORMATION

| <u>DATABASE</u> | <u>SEARCH DISTANCE (miles)</u> |
|------------------|--------------------------------|
| Federal USGS | 1.000 |
| Federal FRDS PWS | Nearest PWS within 1 mile |
| State Database | 1.000 |

FEDERAL USGS WELL INFORMATION

| <u>MAP ID</u> | <u>WELL ID</u> | <u>LOCATION FROM TP</u> |
|---------------|-----------------|-----------------------------|
| A2 | USGS40000151812 | 1/4 - 1/2 Mile SSE |
| 4 | USGS40000152039 | 1/4 - 1/2 Mile WNW |
| 5 | USGS40000152141 | 1/4 - 1/2 Mile NE |
| B6 | USGS40000151767 | 1/4 - 1/2 Mile South |
| C7 | USGS40000151789 | 1/4 - 1/2 Mile SSE |
| C9 | USGS40000151797 | 1/4 - 1/2 Mile SE |
| 10 | USGS40000151755 | 1/2 - 1 Mile SSE |
| 11 | USGS40000151763 | 1/2 - 1 Mile SSE |
| 12 | USGS40000151720 | 1/2 - 1 Mile SSE |
| D15 | USGS40000152266 | 1/2 - 1 Mile North |
| D16 | USGS40000152249 | 1/2 - 1 Mile NNE |
| E18 | USGS40000152276 | 1/2 - 1 Mile NNW |
| D19 | USGS40000152275 | 1/2 - 1 Mile NNE |

GEOCHECK® - PHYSICAL SETTING SOURCE SUMMARY

FEDERAL USGS WELL INFORMATION

| MAP ID | WELL ID | LOCATION FROM TP |
|--------|-----------------|---------------------|
| 21 | USGS40000151690 | 1/2 - 1 Mile SSE |
| 22 | USGS40000151806 | 1/2 - 1 Mile WSW |
| F23 | USGS40000151851 | 1/2 - 1 Mile WSW |
| 24 | USGS40000151719 | 1/2 - 1 Mile SE |
| F25 | USGS40000151843 | 1/2 - 1 Mile WSW |
| 26 | USGS40000151925 | 1/2 - 1 Mile West |
| 27 | USGS40000152142 | 1/2 - 1 Mile WNW |
| G28 | USGS40000151783 | 1/2 - 1 Mile SE |
| G29 | USGS40000151788 | 1/2 - 1 Mile ESE |
| 30 | USGS40000151710 | 1/2 - 1 Mile SE |
| 35 | USGS40000151743 | 1/2 - 1 Mile SE |
| 36 | USGS40000151642 | 1/2 - 1 Mile South |
| 39 | USGS40000151622 | 1/2 - 1 Mile SSE |
| 40 | USGS40000151657 | 1/2 - 1 Mile SSE |
| 41 | USGS40000152038 | 1/2 - 1 Mile East |
| J42 | USGS40000151708 | 1/2 - 1 Mile SE |
| J43 | USGS40000151709 | 1/2 - 1 Mile SE |
| 44 | USGS40000151563 | 1/2 - 1 Mile SSE |

FEDERAL FRDS PUBLIC WATER SUPPLY SYSTEM INFORMATION

| MAP ID | WELL ID | LOCATION FROM TP |
|---------------------|---------|---------------------|
| No PWS System Found | | |

Note: PWS System location is not always the same as well location.

STATE DATABASE WELL INFORMATION

| MAP ID | WELL ID | LOCATION FROM TP |
|--------|-----------------|----------------------|
| A1 | CADWR8000011728 | 1/4 - 1/2 Mile SSE |
| B3 | 7531 | 1/4 - 1/2 Mile South |
| C8 | CADWR8000011722 | 1/4 - 1/2 Mile SSE |
| D13 | CADWR8000011895 | 1/2 - 1 Mile North |
| D14 | CADWR8000011906 | 1/2 - 1 Mile North |
| 17 | 7530 | 1/2 - 1 Mile SE |
| E20 | CADWR8000011911 | 1/2 - 1 Mile NNW |
| H31 | 7532 | 1/2 - 1 Mile East |
| H32 | 7529 | 1/2 - 1 Mile East |
| H33 | 7534 | 1/2 - 1 Mile East |
| H34 | 7533 | 1/2 - 1 Mile East |
| I37 | 14277 | 1/2 - 1 Mile SW |
| I38 | 14278 | 1/2 - 1 Mile SW |

PHYSICAL SETTING SOURCE MAP - 6143092.2s

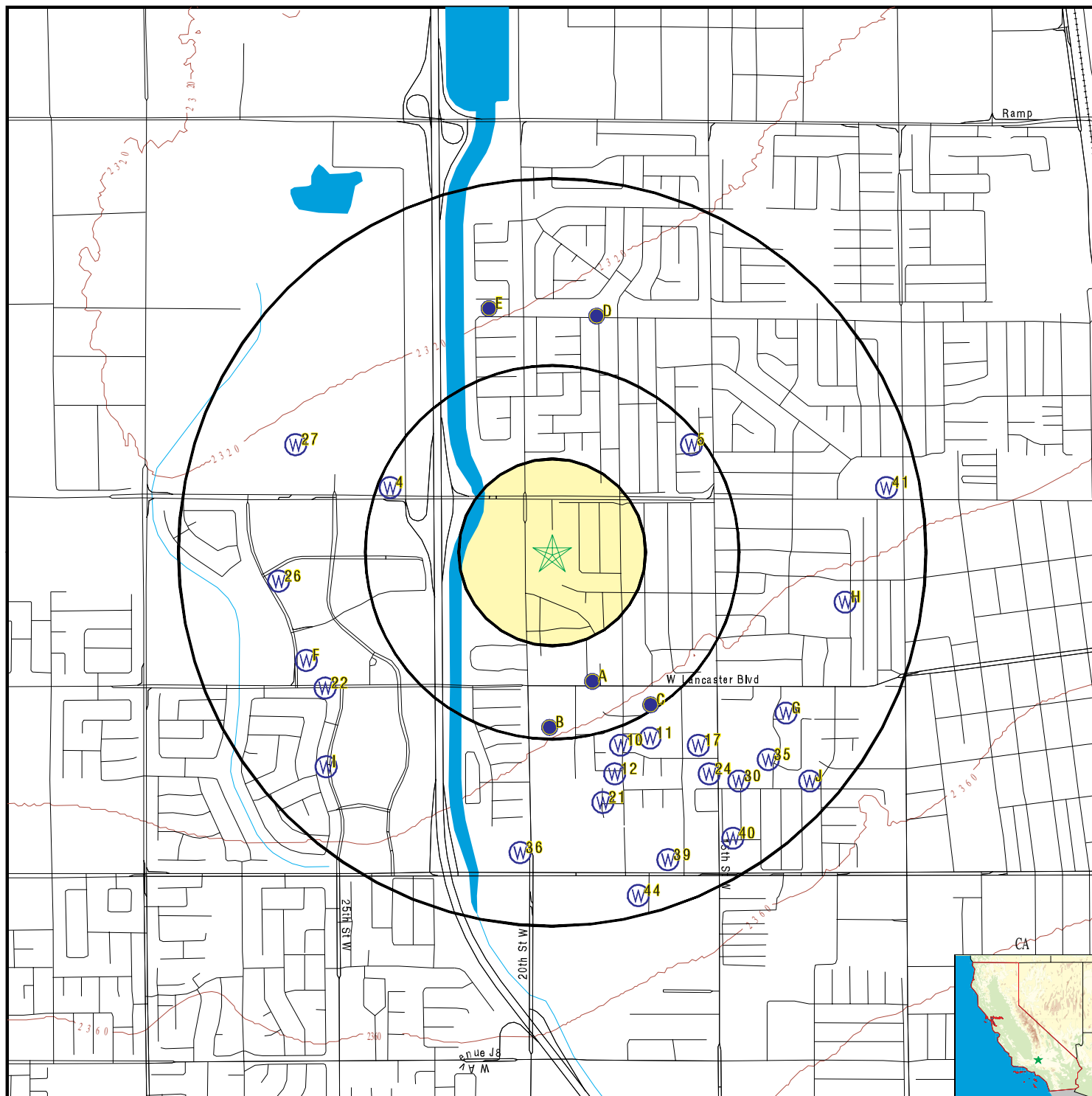

- County Boundary
- Major Roads
- Contour Lines
- Earthquake Fault Lines
- Earthquake epicenter, Richter 5 or greater
- Water Wells
- Public Water Supply Wells
- Cluster of Multiple Icons

- Groundwater Flow Direction
- Indeterminate Groundwater Flow at Location
- Groundwater Flow Varies at Location
- Closest Hydrogeological Data
- Oil, gas or related wells

0 1/4 1/2 1 Miles



SITE NAME: 3121-034-006 AND 3121-036-069
 ADDRESS: VAC/20TH STW/JENNER ST
 LANCASTER CA 93534
 LAT/LONG: 34.701918 / 118.164683

CLIENT: Summit Environmental Systems
 CONTACT: Robert Glaser
 INQUIRY #: 6143092.2s
 DATE: August 03, 2020 5:33 pm

GEOCHECK® - PHYSICAL SETTING SOURCE MAP FINDINGS

Map ID
Direction
Distance
Elevation

Database EDR ID Number

A1
SSE
1/4 - 1/2 Mile
Higher

CA WELLS CADWR8000011728

| | | | |
|---------------|-----------------|------------------------|--------------|
| State Well #: | 07N12W16E001S | Station ID: | 28177 |
| Well Name: | Not Reported | Well Use: | Unknown |
| Well Type: | Unknown | Well Depth: | 0 |
| Basin Name: | Antelope Valley | Well Completion Rpt #: | Not Reported |

A2
SSE
1/4 - 1/2 Mile
Higher

FED USGS USGS40000151812

| | | | |
|------------------------|--------------------------------------|------------------------------|--------------|
| Organization ID: | USGS-CA | | |
| Organization Name: | USGS California Water Science Center | | |
| Monitor Location: | 007N012W16E001S | Type: | Well |
| Description: | Not Reported | HUC: | 18090206 |
| Drainage Area: | Not Reported | Drainage Area Units: | Not Reported |
| Contrib Drainage Area: | Not Reported | Contrib Drainage Area Units: | Not Reported |
| Aquifer: | Basin and Range basin-fill aquifers | | |
| Formation Type: | Not Reported | Aquifer Type: | Not Reported |
| Construction Date: | 19520101 | Well Depth: | Not Reported |
| Well Depth Units: | Not Reported | Well Hole Depth: | 200 |
| Well Hole Depth Units: | ft | | |

| | | | |
|--|--|---------------------|--------------|
| Ground water levels, Number of Measurements: | 3 | Level reading date: | 1963-10-10 |
| Feet below surface: | 76.13 | Feet to sea level: | Not Reported |
| Note: | Not Reported | | |
| Level reading date: | 1963-10-01 | Feet below surface: | 76.00 |
| Feet to sea level: | Not Reported | Note: | Not Reported |
| Level reading date: | 1958-11-17 | Feet below surface: | 62.4 |
| Feet to sea level: | Not Reported | | |
| Note: | Other conditions existed that would affect the measured water level. | | |

B3
South
1/4 - 1/2 Mile
Higher

CA WELLS 7531

| | | | |
|-------------|--------------|-------------|-------------------------|
| Seq: | 7531 | Prim sta c: | 07N/12W-16M01 S |
| Frds no: | 1900808001 | County: | 19 |
| District: | 49 | User id: | 19C |
| System no: | 1900808 | Water type: | G |
| Source nam: | WELL 01 | Station ty: | WELL/AMBNT/MUN/INTAKE |
| Latitude: | 344143.0 | Longitude: | 1180950.0 |
| Precision: | 3 | Status: | AR |
| Comment 1: | Not Reported | Comment 2: | Not Reported |
| Comment 3: | Not Reported | Comment 4: | Not Reported |
| Comment 5: | Not Reported | Comment 6: | Not Reported |
| Comment 7: | Not Reported | | |
| System no: | 1900808 | System nam: | Lancaster Water Company |

GEOCHECK® - PHYSICAL SETTING SOURCE MAP FINDINGS

| | | | |
|--------------|----------------------|---------------|--------------|
| Hqname: | Not Reported | Address: | Not Reported |
| City: | Not Reported | State: | Not Reported |
| Zip: | Not Reported | Zip ext: | Not Reported |
| Pop serv: | 0 | Connection: | 0 |
| Area serve: | Not Reported | | |
| | | | |
| Sample date: | 17-JAN-18 | Finding: | 11.8 |
| Chemical: | CHROMIUM, HEXAVALENT | Report units: | UG/L |
| Dir: | 1. | | |
| | | | |
| Sample date: | 18-OCT-17 | Finding: | 12.3 |
| Chemical: | CHROMIUM, HEXAVALENT | Report units: | UG/L |
| Dir: | 1. | | |
| | | | |
| Sample date: | 19-JUL-17 | Finding: | 1.7 |
| Chemical: | NITRATE (AS N) | Report units: | MG/L |
| Dir: | 0.4 | | |
| | | | |
| Sample date: | 19-JUL-17 | Finding: | 12.8 |
| Chemical: | CHROMIUM, HEXAVALENT | Report units: | UG/L |
| Dir: | 1. | | |
| | | | |
| Sample date: | 19-APR-17 | Finding: | 13.1 |
| Chemical: | CHROMIUM, HEXAVALENT | Report units: | UG/L |
| Dir: | 1. | | |
| | | | |
| Sample date: | 18-JAN-17 | Finding: | 11.9 |
| Chemical: | CHROMIUM, HEXAVALENT | Report units: | UG/L |
| Dir: | 1. | | |
| | | | |
| Sample date: | 19-OCT-16 | Finding: | 11.2 |
| Chemical: | CHROMIUM, HEXAVALENT | Report units: | UG/L |
| Dir: | 1. | | |
| | | | |
| Sample date: | 20-JUL-16 | Finding: | 1.8 |
| Chemical: | NITRATE (AS N) | Report units: | MG/L |
| Dir: | 0.4 | | |
| | | | |
| Sample date: | 20-JUL-16 | Finding: | 12.4 |
| Chemical: | CHROMIUM, HEXAVALENT | Report units: | UG/L |
| Dir: | 1. | | |
| | | | |
| Sample date: | 18-MAY-16 | Finding: | 12.7 |
| Chemical: | CHROMIUM, HEXAVALENT | Report units: | UG/L |
| Dir: | 1. | | |
| | | | |
| Sample date: | 20-JAN-16 | Finding: | 12. |
| Chemical: | CHROMIUM, HEXAVALENT | Report units: | UG/L |
| Dir: | 1. | | |
| | | | |
| Sample date: | 21-OCT-15 | Finding: | 0.253 |
| Chemical: | RADIUM 228 MDA95 | Report units: | PCI/L |
| Dir: | 0. | | |
| | | | |
| Sample date: | 21-OCT-15 | Finding: | 0.47 |
| Chemical: | RADIUM 226 MDA95 | Report units: | PCI/L |
| Dir: | 0. | | |
| | | | |
| Sample date: | 21-OCT-15 | Finding: | 0.3 |
| Chemical: | URANIUM MDA95 | Report units: | PCI/L |
| Dir: | 0. | | |

GEOCHECK® - PHYSICAL SETTING SOURCE MAP FINDINGS

| | | | |
|--------------|-----------------------------|---------------|--------------|
| Sample date: | 21-OCT-15 | Finding: | 1.46 |
| Chemical: | GROSS ALPHA MDA95 | Report units: | PCI/L |
| Dir: | 0. | | |
| | | | |
| Sample date: | 21-OCT-15 | Finding: | 0.736 |
| Chemical: | URANIUM COUNTING ERROR | Report units: | PCI/L |
| Dir: | 0. | | |
| | | | |
| Sample date: | 21-OCT-15 | Finding: | 9.7e-002 |
| Chemical: | URANIUM (PCI/L) | Report units: | PCI/L |
| Dir: | 1. | | |
| | | | |
| Sample date: | 21-OCT-15 | Finding: | 0.51 |
| Chemical: | RADIUM 228 COUNTING ERROR | Report units: | PCI/L |
| Dir: | 0. | | |
| | | | |
| Sample date: | 21-OCT-15 | Finding: | 0.194 |
| Chemical: | RADIUM 226 COUNTING ERROR | Report units: | PCI/L |
| Dir: | 0. | | |
| | | | |
| Sample date: | 21-OCT-15 | Finding: | 0.879 |
| Chemical: | GROSS ALPHA COUNTING ERROR | Report units: | PCI/L |
| Dir: | 0. | | |
| | | | |
| Sample date: | 21-OCT-15 | Finding: | 11.3 |
| Chemical: | CHROMIUM, HEXAVALENT | Report units: | UG/L |
| Dir: | 1. | | |
| | | | |
| Sample date: | 15-JUL-15 | Finding: | 3.8 |
| Chemical: | DI(2-ETHYLHEXYL)PHTHALATE | Report units: | UG/L |
| Dir: | 3. | | |
| | | | |
| Sample date: | 15-JUL-15 | Finding: | 398. |
| Chemical: | SPECIFIC CONDUCTANCE | Report units: | US |
| Dir: | 0. | | |
| | | | |
| Sample date: | 15-JUL-15 | Finding: | 7.7 |
| Chemical: | PH, LABORATORY | Report units: | Not Reported |
| Dir: | 0. | | |
| | | | |
| Sample date: | 15-JUL-15 | Finding: | 80. |
| Chemical: | ALKALINITY (TOTAL) AS CaCO3 | Report units: | MG/L |
| Dir: | 0. | | |
| | | | |
| Sample date: | 15-JUL-15 | Finding: | 100. |
| Chemical: | BICARBONATE ALKALINITY | Report units: | MG/L |
| Dir: | 0. | | |
| | | | |
| Sample date: | 15-JUL-15 | Finding: | 2.1 |
| Chemical: | NITRATE (AS N) | Report units: | MG/L |
| Dir: | 0.4 | | |
| | | | |
| Sample date: | 15-JUL-15 | Finding: | 110. |
| Chemical: | HARDNESS (TOTAL) AS CaCO3 | Report units: | MG/L |
| Dir: | 0. | | |
| | | | |
| Sample date: | 15-JUL-15 | Finding: | 34. |
| Chemical: | CALCIUM | Report units: | MG/L |
| Dir: | 0. | | |
| | | | |
| Sample date: | 15-JUL-15 | Finding: | 6. |
| Chemical: | MAGNESIUM | Report units: | MG/L |

GEOCHECK® - PHYSICAL SETTING SOURCE MAP FINDINGS

| | | | |
|--------------|-------------------------------|---------------|----------|
| Dir: | 0. | | |
| Sample date: | 15-JUL-15 | Finding: | 31. |
| Chemical: | SODIUM | Report units: | MG/L |
| Dir: | 0. | | |
| Sample date: | 15-JUL-15 | Finding: | 1. |
| Chemical: | POTASSIUM | Report units: | MG/L |
| Dir: | 0. | | |
| Sample date: | 15-JUL-15 | Finding: | 31. |
| Chemical: | CHLORIDE | Report units: | MG/L |
| Dir: | 0. | | |
| Sample date: | 15-JUL-15 | Finding: | 29. |
| Chemical: | SULFATE | Report units: | MG/L |
| Dir: | 0.5 | | |
| Sample date: | 15-JUL-15 | Finding: | 0.4 |
| Chemical: | FLUORIDE (F) (NATURAL-SOURCE) | Report units: | MG/L |
| Dir: | 0.1 | | |
| Sample date: | 15-JUL-15 | Finding: | 85. |
| Chemical: | BARIUM | Report units: | UG/L |
| Dir: | 100. | | |
| Sample date: | 15-JUL-15 | Finding: | 5.3 |
| Chemical: | CHROMIUM, HEXAVALENT | Report units: | UG/L |
| Dir: | 1. | | |
| Sample date: | 15-JUL-15 | Finding: | 9. |
| Chemical: | CHROMIUM (TOTAL) | Report units: | UG/L |
| Dir: | 10. | | |
| Sample date: | 15-JUL-15 | Finding: | 0.859 |
| Chemical: | GROSS ALPHA COUNTING ERROR | Report units: | PCI/L |
| Dir: | 0. | | |
| Sample date: | 15-JUL-15 | Finding: | 7.1e-002 |
| Chemical: | RADIUM 226 | Report units: | PCI/L |
| Dir: | 1. | | |
| Sample date: | 15-JUL-15 | Finding: | 0.139 |
| Chemical: | RADIUM 226 COUNTING ERROR | Report units: | PCI/L |
| Dir: | 0. | | |
| Sample date: | 15-JUL-15 | Finding: | 1.e-003 |
| Chemical: | RADIUM 228 | Report units: | PCI/L |
| Dir: | 1. | | |
| Sample date: | 15-JUL-15 | Finding: | 0.592 |
| Chemical: | RADIUM 228 COUNTING ERROR | Report units: | PCI/L |
| Dir: | 0. | | |
| Sample date: | 15-JUL-15 | Finding: | 260. |
| Chemical: | TOTAL DISSOLVED SOLIDS | Report units: | MG/L |
| Dir: | 0. | | |
| Sample date: | 15-JUL-15 | Finding: | 9.1 |
| Chemical: | NITRATE (AS NO3) | Report units: | MG/L |
| Dir: | 2. | | |

GEOCHECK® - PHYSICAL SETTING SOURCE MAP FINDINGS

| | | | |
|---------------|--|---------------|--------------|
| Sample date: | 15-JUL-15 | Finding: | 11.5 |
| Chemical: | AGGRSSIVE INDEX (CORROSIVITY) | Report units: | Not Reported |
| Dir: | 0. | | |
| Sample date: | 15-JUL-15 | Finding: | 0.695 |
| Chemical: | URANIUM COUNTING ERROR | Report units: | PCI/L |
| Dir: | 0. | | |
| Sample date: | 15-JUL-15 | Finding: | 2100. |
| Chemical: | NITRATE + NITRITE (AS N) | Report units: | MG/L |
| Dir: | 0.4 | | |
| Sample date: | 15-JUL-15 | Finding: | 1.44 |
| Chemical: | GROSS ALPHA MDA95 | Report units: | PCI/L |
| Dir: | 0. | | |
| Sample date: | 15-JUL-15 | Finding: | 0.3 |
| Chemical: | URANIUM MDA95 | Report units: | PCI/L |
| Dir: | 0. | | |
| Sample date: | 15-JUL-15 | Finding: | 0.47 |
| Chemical: | RADIUM 226 MDA95 | Report units: | PCI/L |
| Dir: | 0. | | |
| Sample date: | 15-JUL-15 | Finding: | 0.253 |
| Chemical: | RADIUM 228 MDA95 | Report units: | PCI/L |
| Dir: | 0. | | |
| Sample date: | 15-JUL-15 | Finding: | 0.139 |
| Chemical: | RA-226 OR TOTAL RA BY 903.0 C.E. | Report units: | PCI/L |
| Dir: | 0. | | |
| Sample date: | 15-JUL-15 | Finding: | 0.47 |
| Chemical: | RADIUM, TOTAL, MDA95-NTNC ONLY, BY 903.0 | Dir: | 0. |
| Report units: | PCI/L | | |
| Sample date: | 15-APR-15 | Finding: | 10.9 |
| Chemical: | CHROMIUM, HEXAVALENT | Report units: | UG/L |
| Dir: | 1. | | |
| Sample date: | 27-AUG-14 | Finding: | 9.98 |
| Chemical: | CHROMIUM, HEXAVALENT | Report units: | UG/L |
| Dir: | 1. | | |
| Sample date: | 24-SEP-12 | Finding: | 110. |
| Chemical: | ALKALINITY (TOTAL) AS CaCO3 | Report units: | MG/L |
| Dir: | 0. | | |
| Sample date: | 24-SEP-12 | Finding: | 130. |
| Chemical: | BICARBONATE ALKALINITY | Report units: | MG/L |
| Dir: | 0. | | |
| Sample date: | 24-SEP-12 | Finding: | 105. |
| Chemical: | HARDNESS (TOTAL) AS CaCO3 | Report units: | MG/L |
| Dir: | 0. | | |
| Sample date: | 24-SEP-12 | Finding: | 32. |
| Chemical: | CALCIUM | Report units: | MG/L |
| Dir: | 0. | | |
| Sample date: | 24-SEP-12 | Finding: | 6. |
| Chemical: | MAGNESIUM | Report units: | MG/L |

GEOCHECK® - PHYSICAL SETTING SOURCE MAP FINDINGS

| | | | |
|--------------|-------------------------------|---------------|--------------|
| Dir: | 0. | | |
| Sample date: | 24-SEP-12 | Finding: | 30. |
| Chemical: | SODIUM | Report units: | MG/L |
| Dir: | 0. | | |
| Sample date: | 24-SEP-12 | Finding: | 21. |
| Chemical: | CHLORIDE | Report units: | MG/L |
| Dir: | 0. | | |
| Sample date: | 24-SEP-12 | Finding: | 28. |
| Chemical: | SULFATE | Report units: | MG/L |
| Dir: | 0.5 | | |
| Sample date: | 24-SEP-12 | Finding: | 0.2 |
| Chemical: | FLUORIDE (F) (NATURAL-SOURCE) | Report units: | MG/L |
| Dir: | 0.1 | | |
| Sample date: | 24-SEP-12 | Finding: | 85.1 |
| Chemical: | BARIUM | Report units: | UG/L |
| Dir: | 100. | | |
| Sample date: | 24-SEP-12 | Finding: | 12. |
| Chemical: | CHROMIUM (TOTAL) | Report units: | UG/L |
| Dir: | 10. | | |
| Sample date: | 24-SEP-12 | Finding: | 1.09 |
| Chemical: | GROSS ALPHA COUNTING ERROR | Report units: | PCI/L |
| Dir: | 0. | | |
| Sample date: | 24-SEP-12 | Finding: | 0.913 |
| Chemical: | RADIUM 228 COUNTING ERROR | Report units: | PCI/L |
| Dir: | 0. | | |
| Sample date: | 24-SEP-12 | Finding: | 240. |
| Chemical: | TOTAL DISSOLVED SOLIDS | Report units: | MG/L |
| Dir: | 0. | | |
| Sample date: | 24-SEP-12 | Finding: | 8.9 |
| Chemical: | NITRATE (AS NO3) | Report units: | MG/L |
| Dir: | 2. | | |
| Sample date: | 24-SEP-12 | Finding: | 0.3 |
| Chemical: | TURBIDITY, LABORATORY | Report units: | NTU |
| Dir: | 0.1 | | |
| Sample date: | 24-SEP-12 | Finding: | 11.6 |
| Chemical: | AGGRSSIVE INDEX (CORROSIVITY) | Report units: | Not Reported |
| Dir: | 0. | | |
| Sample date: | 24-SEP-12 | Finding: | 2000. |
| Chemical: | NITRATE + NITRITE (AS N) | Report units: | MG/L |
| Dir: | 0.4 | | |
| Sample date: | 24-SEP-12 | Finding: | 1.36 |
| Chemical: | GROSS ALPHA MDA95 | Report units: | PCI/L |
| Dir: | 0. | | |
| Sample date: | 24-SEP-12 | Finding: | 0.201 |
| Chemical: | RADIUM 228 MDA95 | Report units: | PCI/L |
| Dir: | 0. | | |

GEOCHECK® - PHYSICAL SETTING SOURCE MAP FINDINGS

| | | | |
|--------------|----------------|---------------|--------------|
| Sample date: | 24-SEP-12 | Finding: | 7.7 |
| Chemical: | PH, LABORATORY | Report units: | Not Reported |
| Dlr: | 0. | | |

| | | | |
|--------------|-----------------------|---------------|-----|
| Sample date: | 24-SEP-12 | Finding: | 4. |
| Chemical: | ODOR THRESHOLD @ 60 C | Report units: | TON |
| Dlr: | 1. | | |

| | | | |
|--------------|----------------------|---------------|------|
| Sample date: | 24-SEP-12 | Finding: | 352. |
| Chemical: | SPECIFIC CONDUCTANCE | Report units: | US |
| Dlr: | 0. | | |

4
WNW
1/4 - 1/2 Mile
Lower

FED USGS USGS40000152039

| | | | |
|------------------------|--------------------------------------|------------------------------|--------------|
| Organization ID: | USGS-CA | | |
| Organization Name: | USGS California Water Science Center | | |
| Monitor Location: | 007N012W08Q001S | Type: | Well |
| Description: | Not Reported | HUC: | 18090206 |
| Drainage Area: | Not Reported | Drainage Area Units: | Not Reported |
| Contrib Drainage Area: | Not Reported | Contrib Drainage Area Units: | Not Reported |
| Aquifer: | Basin and Range basin-fill aquifers | | |
| Formation Type: | Not Reported | Aquifer Type: | Not Reported |
| Construction Date: | 19580101 | Well Depth: | Not Reported |
| Well Depth Units: | Not Reported | Well Hole Depth: | Not Reported |
| Well Hole Depth Units: | Not Reported | | |

5
NE
1/4 - 1/2 Mile
Lower

FED USGS USGS40000152141

| | | | |
|------------------------|--------------------------------------|------------------------------|--------------|
| Organization ID: | USGS-CA | | |
| Organization Name: | USGS California Water Science Center | | |
| Monitor Location: | 007N012W09P001S | Type: | Well |
| Description: | Not Reported | HUC: | 18090206 |
| Drainage Area: | Not Reported | Drainage Area Units: | Not Reported |
| Contrib Drainage Area: | Not Reported | Contrib Drainage Area Units: | Not Reported |
| Aquifer: | Basin and Range basin-fill aquifers | | |
| Formation Type: | Not Reported | Aquifer Type: | Not Reported |
| Construction Date: | Not Reported | Well Depth: | Not Reported |
| Well Depth Units: | Not Reported | Well Hole Depth: | Not Reported |
| Well Hole Depth Units: | Not Reported | | |

B6
South
1/4 - 1/2 Mile
Higher

FED USGS USGS40000151767

| | | | |
|------------------------|--------------------------------------|------------------------------|--------------|
| Organization ID: | USGS-CA | | |
| Organization Name: | USGS California Water Science Center | | |
| Monitor Location: | 007N012W16M003S | Type: | Well |
| Description: | Not Reported | HUC: | 18090206 |
| Drainage Area: | Not Reported | Drainage Area Units: | Not Reported |
| Contrib Drainage Area: | Not Reported | Contrib Drainage Area Units: | Not Reported |

GEOCHECK® - PHYSICAL SETTING SOURCE MAP FINDINGS

| | | | |
|------------------------|-------------------------------------|------------------|--------------|
| Aquifer: | Basin and Range basin-fill aquifers | Aquifer Type: | Not Reported |
| Formation Type: | Not Reported | Well Depth: | Not Reported |
| Construction Date: | 19480101 | Well Hole Depth: | Not Reported |
| Well Depth Units: | Not Reported | | |
| Well Hole Depth Units: | Not Reported | | |

C7
SSE
1/4 - 1/2 Mile
Higher

FED USGS USGS40000151789

| | | | |
|------------------------|--------------------------------------|------------------------------|--------------|
| Organization ID: | USGS-CA | Type: | Well |
| Organization Name: | USGS California Water Science Center | HUC: | 18090206 |
| Monitor Location: | 007N012W16L003S | Drainage Area Units: | Not Reported |
| Description: | Not Reported | Contrib Drainage Area Units: | Not Reported |
| Drainage Area: | Not Reported | | |
| Contrib Drainage Area: | Not Reported | | |
| Aquifer: | Basin and Range basin-fill aquifers | Aquifer Type: | Not Reported |
| Formation Type: | Not Reported | Well Depth: | Not Reported |
| Construction Date: | Not Reported | Well Hole Depth: | Not Reported |
| Well Depth Units: | Not Reported | | |
| Well Hole Depth Units: | Not Reported | | |

C8
SSE
1/4 - 1/2 Mile
Higher

CA WELLS CADWR8000011722

| | | | |
|---------------|-----------------|------------------------|--------------|
| State Well #: | 07N12W16L002S | Station ID: | 28178 |
| Well Name: | Not Reported | Well Use: | Unknown |
| Well Type: | Unknown | Well Depth: | 0 |
| Basin Name: | Antelope Valley | Well Completion Rpt #: | Not Reported |

C9
SE
1/4 - 1/2 Mile
Higher

FED USGS USGS40000151797

| | | | |
|------------------------|--------------------------------------|------------------------------|--------------|
| Organization ID: | USGS-CA | Type: | Well |
| Organization Name: | USGS California Water Science Center | HUC: | 18090206 |
| Monitor Location: | 007N012W16L002S | Drainage Area Units: | Not Reported |
| Description: | Not Reported | Contrib Drainage Area Units: | Not Reported |
| Drainage Area: | Not Reported | | |
| Contrib Drainage Area: | Not Reported | | |
| Aquifer: | Basin and Range basin-fill aquifers | Aquifer Type: | Not Reported |
| Formation Type: | Not Reported | Well Depth: | Not Reported |
| Construction Date: | 19490101 | Well Hole Depth: | 185 |
| Well Depth Units: | Not Reported | | |
| Well Hole Depth Units: | ft | | |

| | | | |
|--|--------------|---------------------|--------------|
| Ground water levels, Number of Measurements: | 2 | Level reading date: | 1963-10-10 |
| Feet below surface: | 88.82 | Feet to sea level: | Not Reported |
| Note: | Not Reported | | |
| Level reading date: | 1963-10-01 | Feet below surface: | 89.00 |

GEOCHECK® - PHYSICAL SETTING SOURCE MAP FINDINGS

Feet to sea level:

Not Reported

Note:

Not Reported

10
SSE
1/2 - 1 Mile
Higher

FED USGS

USGS40000151755

| | | | |
|------------------------|--------------------------------------|-----------------------------|--------------|
| Organization ID: | USGS-CA | | |
| Organization Name: | USGS California Water Science Center | | |
| Monitor Location: | 007N012W16M001S | Type: | Well |
| Description: | Not Reported | HUC: | 18090206 |
| Drainage Area: | Not Reported | Drainage Area Units: | Not Reported |
| Contrib Drainage Area: | Not Reported | Contrib Drainage Area Unts: | Not Reported |
| Aquifer: | Basin and Range basin-fill aquifers | | |
| Formation Type: | Not Reported | Aquifer Type: | Not Reported |
| Construction Date: | Not Reported | Well Depth: | Not Reported |
| Well Depth Units: | Not Reported | Well Hole Depth: | Not Reported |
| Well Hole Depth Units: | Not Reported | | |

11
SSE
1/2 - 1 Mile
Higher

FED USGS

USGS40000151763

| | | | |
|------------------------|--------------------------------------|-----------------------------|--------------|
| Organization ID: | USGS-CA | | |
| Organization Name: | USGS California Water Science Center | | |
| Monitor Location: | 007N012W16L004S | Type: | Well |
| Description: | Not Reported | HUC: | 18090206 |
| Drainage Area: | Not Reported | Drainage Area Units: | Not Reported |
| Contrib Drainage Area: | Not Reported | Contrib Drainage Area Unts: | Not Reported |
| Aquifer: | Basin and Range basin-fill aquifers | | |
| Formation Type: | Not Reported | Aquifer Type: | Not Reported |
| Construction Date: | Not Reported | Well Depth: | Not Reported |
| Well Depth Units: | Not Reported | Well Hole Depth: | 9 |
| Well Hole Depth Units: | ft | | |

12
SSE
1/2 - 1 Mile
Higher

FED USGS

USGS40000151720

| | | | |
|------------------------|--------------------------------------|-----------------------------|--------------|
| Organization ID: | USGS-CA | | |
| Organization Name: | USGS California Water Science Center | | |
| Monitor Location: | 007N012W16M002S | Type: | Well |
| Description: | Not Reported | HUC: | 18090206 |
| Drainage Area: | Not Reported | Drainage Area Units: | Not Reported |
| Contrib Drainage Area: | Not Reported | Contrib Drainage Area Unts: | Not Reported |
| Aquifer: | Basin and Range basin-fill aquifers | | |
| Formation Type: | Not Reported | Aquifer Type: | Not Reported |
| Construction Date: | Not Reported | Well Depth: | Not Reported |
| Well Depth Units: | Not Reported | Well Hole Depth: | 1 |
| Well Hole Depth Units: | ft | | |

GEOCHECK® - PHYSICAL SETTING SOURCE MAP FINDINGS

Map ID
Direction
Distance
Elevation

Database EDR ID Number

D13
North
1/2 - 1 Mile
Lower

CA WELLS CADWR8000011895

| | | | |
|---------------|-----------------|------------------------|--------------|
| State Well #: | 07N12W09E003S | Station ID: | 29160 |
| Well Name: | Not Reported | Well Use: | Unknown |
| Well Type: | Unknown | Well Depth: | 0 |
| Basin Name: | Antelope Valley | Well Completion Rpt #: | Not Reported |

D14
North
1/2 - 1 Mile
Lower

CA WELLS CADWR8000011906

| | | | |
|---------------|-----------------|------------------------|--------------|
| State Well #: | 07N12W09E002S | Station ID: | 5359 |
| Well Name: | Not Reported | Well Use: | Unknown |
| Well Type: | Unknown | Well Depth: | 0 |
| Basin Name: | Antelope Valley | Well Completion Rpt #: | Not Reported |

D15
North
1/2 - 1 Mile
Lower

FED USGS USGS40000152266

| | | | |
|------------------------|--------------------------------------|------------------------------|--------------|
| Organization ID: | USGS-CA | Type: | Well |
| Organization Name: | USGS California Water Science Center | HUC: | 18090206 |
| Monitor Location: | 007N012W09E002S | Drainage Area Units: | Not Reported |
| Description: | Not Reported | Contrib Drainage Area Units: | Not Reported |
| Drainage Area: | Not Reported | | |
| Contrib Drainage Area: | Not Reported | | |
| Aquifer: | Basin and Range basin-fill aquifers | | |
| Formation Type: | Not Reported | Aquifer Type: | Not Reported |
| Construction Date: | 19590101 | Well Depth: | 481 |
| Well Depth Units: | ft | Well Hole Depth: | 550 |
| Well Hole Depth Units: | ft | | |

| | | | |
|--|----------------------------|---------------------|--------------|
| Ground water levels, Number of Measurements: | 122 | Level reading date: | 1971-08-05 |
| Feet below surface: | 231 | Feet to sea level: | Not Reported |
| Note: | The site was being pumped. | | |

| | | | |
|---------------------|--------------|---------------------|----------------------------|
| Level reading date: | 1971-07-13 | Feet below surface: | 200 |
| Feet to sea level: | Not Reported | Note: | The site was being pumped. |

| | | | |
|---------------------|--------------|---------------------|----------------------------|
| Level reading date: | 1971-06-02 | Feet below surface: | 167 |
| Feet to sea level: | Not Reported | Note: | The site was being pumped. |

| | | | |
|---------------------|--------------|---------------------|--------------|
| Level reading date: | 1971-05-07 | Feet below surface: | 130 |
| Feet to sea level: | Not Reported | Note: | Not Reported |

| | | | |
|---------------------|--------------|---------------------|--------------|
| Level reading date: | 1971-04-06 | Feet below surface: | 140 |
| Feet to sea level: | Not Reported | Note: | Not Reported |

| | | | |
|---------------------|--------------|---------------------|--------------|
| Level reading date: | 1971-03-01 | Feet below surface: | 135 |
| Feet to sea level: | Not Reported | Note: | Not Reported |

GEOCHECK® - PHYSICAL SETTING SOURCE MAP FINDINGS

| | | | |
|---------------------|--------------|---------------------|----------------------------|
| Level reading date: | 1971-02-05 | Feet below surface: | 123 |
| Feet to sea level: | Not Reported | Note: | Not Reported |
| Level reading date: | 1971-01-04 | Feet below surface: | 135 |
| Feet to sea level: | Not Reported | Note: | Not Reported |
| Level reading date: | 1970-12-07 | Feet below surface: | 133 |
| Feet to sea level: | Not Reported | Note: | Not Reported |
| Level reading date: | 1970-11-05 | Feet below surface: | 181 |
| Feet to sea level: | Not Reported | Note: | The site was being pumped. |
| Level reading date: | 1970-10-08 | Feet below surface: | 139 |
| Feet to sea level: | Not Reported | Note: | Not Reported |
| Level reading date: | 1970-09-10 | Feet below surface: | 205 |
| Feet to sea level: | Not Reported | Note: | The site was being pumped. |
| Level reading date: | 1970-08-04 | Feet below surface: | 205 |
| Feet to sea level: | Not Reported | Note: | The site was being pumped. |
| Level reading date: | 1970-07-08 | Feet below surface: | 204 |
| Feet to sea level: | Not Reported | Note: | The site was being pumped. |
| Level reading date: | 1970-06-05 | Feet below surface: | 200 |
| Feet to sea level: | Not Reported | Note: | The site was being pumped. |
| Level reading date: | 1970-05-01 | Feet below surface: | 180 |
| Feet to sea level: | Not Reported | Note: | The site was being pumped. |
| Level reading date: | 1970-04-03 | Feet below surface: | 173 |
| Feet to sea level: | Not Reported | Note: | The site was being pumped. |
| Level reading date: | 1970-03-02 | Feet below surface: | 125 |
| Feet to sea level: | Not Reported | Note: | Not Reported |
| Level reading date: | 1970-02-06 | Feet below surface: | 170 |
| Feet to sea level: | Not Reported | Note: | The site was being pumped. |
| Level reading date: | 1970-01-02 | Feet below surface: | 122 |
| Feet to sea level: | Not Reported | Note: | Not Reported |
| Level reading date: | 1969-12-01 | Feet below surface: | 125 |
| Feet to sea level: | Not Reported | Note: | Not Reported |
| Level reading date: | 1969-11-05 | Feet below surface: | 180 |
| Feet to sea level: | Not Reported | Note: | The site was being pumped. |
| Level reading date: | 1969-10-01 | Feet below surface: | 198 |
| Feet to sea level: | Not Reported | Note: | The site was being pumped. |
| Level reading date: | 1969-09-02 | Feet below surface: | 204 |
| Feet to sea level: | Not Reported | Note: | The site was being pumped. |
| Level reading date: | 1969-07-30 | Feet below surface: | 202 |
| Feet to sea level: | Not Reported | Note: | The site was being pumped. |
| Level reading date: | 1969-07-01 | Feet below surface: | 198 |
| Feet to sea level: | Not Reported | Note: | The site was being pumped. |
| Level reading date: | 1969-06-05 | Feet below surface: | 183 |
| Feet to sea level: | Not Reported | Note: | The site was being pumped. |

GEOCHECK® - PHYSICAL SETTING SOURCE MAP FINDINGS

| | | | |
|---------------------|--------------|---------------------|----------------------------|
| Level reading date: | 1969-05-05 | Feet below surface: | 120 |
| Feet to sea level: | Not Reported | Note: | Not Reported |
| Level reading date: | 1969-04-01 | Feet below surface: | 114 |
| Feet to sea level: | Not Reported | Note: | Not Reported |
| Level reading date: | 1969-03-03 | Feet below surface: | 166 |
| Feet to sea level: | Not Reported | Note: | The site was being pumped. |
| Level reading date: | 1969-02-07 | Feet below surface: | 143 |
| Feet to sea level: | Not Reported | Note: | The site was being pumped. |
| Level reading date: | 1969-01-02 | Feet below surface: | 169 |
| Feet to sea level: | Not Reported | Note: | The site was being pumped. |
| Level reading date: | 1968-12-04 | Feet below surface: | 182 |
| Feet to sea level: | Not Reported | Note: | The site was being pumped. |
| Level reading date: | 1968-11-04 | Feet below surface: | 128 |
| Feet to sea level: | Not Reported | Note: | Not Reported |
| Level reading date: | 1968-10-01 | Feet below surface: | 193 |
| Feet to sea level: | Not Reported | Note: | The site was being pumped. |
| Level reading date: | 1968-09-05 | Feet below surface: | 175 |
| Feet to sea level: | Not Reported | Note: | The site was being pumped. |
| Level reading date: | 1968-08-02 | Feet below surface: | 199 |
| Feet to sea level: | Not Reported | Note: | The site was being pumped. |
| Level reading date: | 1968-07-02 | Feet below surface: | 190 |
| Feet to sea level: | Not Reported | Note: | The site was being pumped. |
| Level reading date: | 1968-06-07 | Feet below surface: | 189 |
| Feet to sea level: | Not Reported | Note: | The site was being pumped. |
| Level reading date: | 1968-05-03 | Feet below surface: | 176 |
| Feet to sea level: | Not Reported | Note: | The site was being pumped. |
| Level reading date: | 1968-04-03 | Feet below surface: | 149 |
| Feet to sea level: | Not Reported | Note: | Not Reported |
| Level reading date: | 1968-03-01 | Feet below surface: | 150 |
| Feet to sea level: | Not Reported | Note: | Not Reported |
| Level reading date: | 1968-02-01 | Feet below surface: | 166 |
| Feet to sea level: | Not Reported | Note: | The site was being pumped. |
| Level reading date: | 1968-01-02 | Feet below surface: | 169 |
| Feet to sea level: | Not Reported | Note: | The site was being pumped. |
| Level reading date: | 1967-12-04 | Feet below surface: | 129 |
| Feet to sea level: | Not Reported | Note: | Not Reported |
| Level reading date: | 1967-11-03 | Feet below surface: | 175 |
| Feet to sea level: | Not Reported | Note: | The site was being pumped. |
| Level reading date: | 1967-10-24 | Feet below surface: | 120.2 |
| Feet to sea level: | Not Reported | Note: | Not Reported |
| Level reading date: | 1967-10-02 | Feet below surface: | 185 |
| Feet to sea level: | Not Reported | Note: | The site was being pumped. |

GEOCHECK® - PHYSICAL SETTING SOURCE MAP FINDINGS

| | | | |
|---------------------|--------------|---------------------|----------------------------|
| Level reading date: | 1967-09-05 | Feet below surface: | 196 |
| Feet to sea level: | Not Reported | Note: | The site was being pumped. |
| Level reading date: | 1967-08-04 | Feet below surface: | 195 |
| Feet to sea level: | Not Reported | Note: | The site was being pumped. |
| Level reading date: | 1967-07-01 | Feet below surface: | 140 |
| Feet to sea level: | Not Reported | Note: | Not Reported |
| Level reading date: | 1967-06-02 | Feet below surface: | 177 |
| Feet to sea level: | Not Reported | Note: | The site was being pumped. |
| Level reading date: | 1967-05-01 | Feet below surface: | 110 |
| Feet to sea level: | Not Reported | Note: | Not Reported |
| Level reading date: | 1967-04-06 | Feet below surface: | 113 |
| Feet to sea level: | Not Reported | Note: | Not Reported |
| Level reading date: | 1967-03-03 | Feet below surface: | 112 |
| Feet to sea level: | Not Reported | Note: | Not Reported |
| Level reading date: | 1967-02-01 | Feet below surface: | 105 |
| Feet to sea level: | Not Reported | Note: | Not Reported |
| Level reading date: | 1967-01-06 | Feet below surface: | 165 |
| Feet to sea level: | Not Reported | Note: | The site was being pumped. |
| Level reading date: | 1966-12-05 | Feet below surface: | 110 |
| Feet to sea level: | Not Reported | Note: | Not Reported |
| Level reading date: | 1966-11-14 | Feet below surface: | 127 |
| Feet to sea level: | Not Reported | Note: | Not Reported |
| Level reading date: | 1966-10-04 | Feet below surface: | 130 |
| Feet to sea level: | Not Reported | Note: | Not Reported |
| Level reading date: | 1966-09-13 | Feet below surface: | 178 |
| Feet to sea level: | Not Reported | Note: | The site was being pumped. |
| Level reading date: | 1966-08-02 | Feet below surface: | 192 |
| Feet to sea level: | Not Reported | Note: | The site was being pumped. |
| Level reading date: | 1966-07-06 | Feet below surface: | 185 |
| Feet to sea level: | Not Reported | Note: | The site was being pumped. |
| Level reading date: | 1966-06-03 | Feet below surface: | 183 |
| Feet to sea level: | Not Reported | Note: | The site was being pumped. |
| Level reading date: | 1966-05-09 | Feet below surface: | 130 |
| Feet to sea level: | Not Reported | Note: | Not Reported |
| Level reading date: | 1966-04-01 | Feet below surface: | 148 |
| Feet to sea level: | Not Reported | Note: | The site was being pumped. |
| Level reading date: | 1966-03-08 | Feet below surface: | 104 |
| Feet to sea level: | Not Reported | Note: | Not Reported |
| Level reading date: | 1966-02-02 | Feet below surface: | 92 |
| Feet to sea level: | Not Reported | Note: | Not Reported |
| Level reading date: | 1966-01-04 | Feet below surface: | 80 |
| Feet to sea level: | Not Reported | Note: | Not Reported |

GEOCHECK® - PHYSICAL SETTING SOURCE MAP FINDINGS

| | | | |
|---------------------|--------------|---------------------|----------------------------|
| Level reading date: | 1965-12-01 | Feet below surface: | 115 |
| Feet to sea level: | Not Reported | Note: | Not Reported |
| Level reading date: | 1965-11-02 | Feet below surface: | 170 |
| Feet to sea level: | Not Reported | Note: | The site was being pumped. |
| Level reading date: | 1965-10-11 | Feet below surface: | 172 |
| Feet to sea level: | Not Reported | Note: | The site was being pumped. |
| Level reading date: | 1965-09-03 | Feet below surface: | 186 |
| Feet to sea level: | Not Reported | Note: | The site was being pumped. |
| Level reading date: | 1965-07-08 | Feet below surface: | 183 |
| Feet to sea level: | Not Reported | Note: | The site was being pumped. |
| Level reading date: | 1965-06-03 | Feet below surface: | 130 |
| Feet to sea level: | Not Reported | Note: | Not Reported |
| Level reading date: | 1965-05-04 | Feet below surface: | 168 |
| Feet to sea level: | Not Reported | Note: | The site was being pumped. |
| Level reading date: | 1965-04-06 | Feet below surface: | 113 |
| Feet to sea level: | Not Reported | Note: | Not Reported |
| Level reading date: | 1965-03-04 | Feet below surface: | 100 |
| Feet to sea level: | Not Reported | Note: | Not Reported |
| Level reading date: | 1965-02-04 | Feet below surface: | 87 |
| Feet to sea level: | Not Reported | Note: | Not Reported |
| Level reading date: | 1965-02-01 | Feet below surface: | 81 |
| Feet to sea level: | Not Reported | Note: | Not Reported |
| Level reading date: | 1964-12-07 | Feet below surface: | 98 |
| Feet to sea level: | Not Reported | Note: | Not Reported |
| Level reading date: | 1964-11-13 | Feet below surface: | 103 |
| Feet to sea level: | Not Reported | Note: | Not Reported |
| Level reading date: | 1964-10-18 | Feet below surface: | 140 |
| Feet to sea level: | Not Reported | Note: | Not Reported |
| Level reading date: | 1964-09-02 | Feet below surface: | 128 |
| Feet to sea level: | Not Reported | Note: | Not Reported |
| Level reading date: | 1964-08-03 | Feet below surface: | 183 |
| Feet to sea level: | Not Reported | Note: | The site was being pumped. |
| Level reading date: | 1964-07-03 | Feet below surface: | 149 |
| Feet to sea level: | Not Reported | Note: | The site was being pumped. |
| Level reading date: | 1964-06-15 | Feet below surface: | 145 |
| Feet to sea level: | Not Reported | Note: | The site was being pumped. |
| Level reading date: | 1964-05-12 | Feet below surface: | 115 |
| Feet to sea level: | Not Reported | Note: | Not Reported |
| Level reading date: | 1964-05-05 | Feet below surface: | 108 |
| Feet to sea level: | Not Reported | Note: | Not Reported |
| Level reading date: | 1964-04-02 | Feet below surface: | 90 |
| Feet to sea level: | Not Reported | Note: | Not Reported |

GEOCHECK® - PHYSICAL SETTING SOURCE MAP FINDINGS

| | | | |
|---------------------|--------------|---------------------|----------------------------|
| Level reading date: | 1964-03-05 | Feet below surface: | 86 |
| Feet to sea level: | Not Reported | Note: | Not Reported |
| Level reading date: | 1964-02-04 | Feet below surface: | 86 |
| Feet to sea level: | Not Reported | Note: | Not Reported |
| Level reading date: | 1964-01-06 | Feet below surface: | 88 |
| Feet to sea level: | Not Reported | Note: | Not Reported |
| Level reading date: | 1963-12-04 | Feet below surface: | 94 |
| Feet to sea level: | Not Reported | Note: | Not Reported |
| Level reading date: | 1963-11-05 | Feet below surface: | 112 |
| Feet to sea level: | Not Reported | Note: | Not Reported |
| Level reading date: | 1963-10-01 | Feet below surface: | 167 |
| Feet to sea level: | Not Reported | Note: | The site was being pumped. |
| Level reading date: | 1963-09-05 | Feet below surface: | 125 |
| Feet to sea level: | Not Reported | Note: | Not Reported |
| Level reading date: | 1963-08-06 | Feet below surface: | 127 |
| Feet to sea level: | Not Reported | Note: | Not Reported |
| Level reading date: | 1963-07-02 | Feet below surface: | 120 |
| Feet to sea level: | Not Reported | Note: | Not Reported |
| Level reading date: | 1963-06-04 | Feet below surface: | 101 |
| Feet to sea level: | Not Reported | Note: | Not Reported |
| Level reading date: | 1963-05-01 | Feet below surface: | 96 |
| Feet to sea level: | Not Reported | Note: | Not Reported |
| Level reading date: | 1963-04-10 | Feet below surface: | 90 |
| Feet to sea level: | Not Reported | Note: | Not Reported |
| Level reading date: | 1963-03-04 | Feet below surface: | 94 |
| Feet to sea level: | Not Reported | Note: | Not Reported |
| Level reading date: | 1963-02-04 | Feet below surface: | 138 |
| Feet to sea level: | Not Reported | Note: | The site was being pumped. |
| Level reading date: | 1963-01-03 | Feet below surface: | 95 |
| Feet to sea level: | Not Reported | Note: | Not Reported |
| Level reading date: | 1962-12-04 | Feet below surface: | 152 |
| Feet to sea level: | Not Reported | Note: | The site was being pumped. |
| Level reading date: | 1962-11-09 | Feet below surface: | 125 |
| Feet to sea level: | Not Reported | Note: | Not Reported |
| Level reading date: | 1962-10-11 | Feet below surface: | 163 |
| Feet to sea level: | Not Reported | Note: | The site was being pumped. |
| Level reading date: | 1962-06-02 | Feet below surface: | 80 |
| Feet to sea level: | Not Reported | Note: | Not Reported |
| Level reading date: | 1962-03-26 | Feet below surface: | 74.2 |
| Feet to sea level: | Not Reported | Note: | Not Reported |
| Level reading date: | 1962-02-05 | Feet below surface: | 73 |
| Feet to sea level: | Not Reported | Note: | Not Reported |

GEOCHECK® - PHYSICAL SETTING SOURCE MAP FINDINGS

| | | | |
|---------------------|--|---------------------|----------------------------|
| Level reading date: | 1962-01-02 | Feet below surface: | 72 |
| Feet to sea level: | Not Reported | Note: | Not Reported |
| Level reading date: | 1961-12-04 | Feet below surface: | 108 |
| Feet to sea level: | Not Reported | Note: | The site was being pumped. |
| Level reading date: | 1961-09-29 | Feet below surface: | 146 |
| Feet to sea level: | Not Reported | Note: | The site was being pumped. |
| Level reading date: | 1961-05-26 | Feet below surface: | 121 |
| Feet to sea level: | Not Reported | Note: | The site was being pumped. |
| Level reading date: | 1961-04-11 | Feet below surface: | 74 |
| Feet to sea level: | Not Reported | Note: | Not Reported |
| Level reading date: | 1961-03-24 | Feet below surface: | 70 |
| Feet to sea level: | Not Reported | Note: | Not Reported |
| Level reading date: | 1961-02-17 | Feet below surface: | 70 |
| Feet to sea level: | Not Reported | Note: | Not Reported |
| Level reading date: | 1961-01-20 | Feet below surface: | 80 |
| Feet to sea level: | Not Reported | Note: | Not Reported |
| Level reading date: | 1960-12-02 | Feet below surface: | 80 |
| Feet to sea level: | Not Reported | Note: | Not Reported |
| Level reading date: | 1959-11-15 | Feet below surface: | 107 |
| Feet to sea level: | Not Reported | | |
| Note: | Other conditions existed that would affect the measured water level. | | |
| Level reading date: | 1959-10-15 | Feet below surface: | 163 |
| Feet to sea level: | Not Reported | Note: | The site was being pumped. |

D16
NNE
1/2 - 1 Mile
Lower

FED USGS USGS40000152249

| | | | |
|-----------------------------|---|------------------------|-------------------------------------|
| Organization ID: | USGS-CA | | |
| Organization Name: | USGS California Water Science Center | | |
| Monitor Location: | 007N012W09M001S | Type: | Well |
| Description: | Formerly 9E3, changed to match DWR number 9M1 | | |
| HUC: | 18090206 | Drainage Area: | Not Reported |
| Drainage Area Units: | Not Reported | Contrib Drainage Area: | Not Reported |
| Contrib Drainage Area Unts: | Not Reported | Aquifer: | Basin and Range basin-fill aquifers |
| Formation Type: | Not Reported | Aquifer Type: | Not Reported |
| Construction Date: | 19730430 | Well Depth: | 500 |
| Well Depth Units: | ft | Well Hole Depth: | 515 |
| Well Hole Depth Units: | ft | | |

| | | | |
|---|--------------|---------------------|--------------|
| Ground water levels,Number of Measurements: | 229 | Level reading date: | 2003-12-01 |
| Feet below surface: | 129.50 | Feet to sea level: | Not Reported |
| Note: | Not Reported | | |
| Level reading date: | 2002-02-28 | Feet below surface: | 146.50 |
| Feet to sea level: | Not Reported | Note: | Not Reported |
| Level reading date: | 2001-12-03 | Feet below surface: | 132.50 |
| Feet to sea level: | Not Reported | Note: | Not Reported |

GEOCHECK® - PHYSICAL SETTING SOURCE MAP FINDINGS

| | | | |
|---------------------|--------------|---------------------|--------------|
| Level reading date: | 2001-02-28 | Feet below surface: | 126.50 |
| Feet to sea level: | Not Reported | Note: | Not Reported |
| | | | |
| Level reading date: | 2000-11-30 | Feet below surface: | 142.50 |
| Feet to sea level: | Not Reported | Note: | Not Reported |
| | | | |
| Level reading date: | 2000-05-01 | Feet below surface: | 144.50 |
| Feet to sea level: | Not Reported | Note: | Not Reported |
| | | | |
| Level reading date: | 1999-11-02 | Feet below surface: | 137.50 |
| Feet to sea level: | Not Reported | Note: | Not Reported |
| | | | |
| Level reading date: | 1999-05-03 | Feet below surface: | 146.50 |
| Feet to sea level: | Not Reported | Note: | Not Reported |
| | | | |
| Level reading date: | 1997-11-04 | Feet below surface: | 142.50 |
| Feet to sea level: | Not Reported | Note: | Not Reported |
| | | | |
| Level reading date: | 1995-11-30 | Feet below surface: | 152.50 |
| Feet to sea level: | Not Reported | Note: | Not Reported |
| | | | |
| Level reading date: | 1995-10-31 | Feet below surface: | 154.50 |
| Feet to sea level: | Not Reported | Note: | Not Reported |
| | | | |
| Level reading date: | 1995-06-29 | Feet below surface: | 160.50 |
| Feet to sea level: | Not Reported | Note: | Not Reported |
| | | | |
| Level reading date: | 1995-04-03 | Feet below surface: | 144.50 |
| Feet to sea level: | Not Reported | Note: | Not Reported |
| | | | |
| Level reading date: | 1995-03-01 | Feet below surface: | 141.50 |
| Feet to sea level: | Not Reported | Note: | Not Reported |
| | | | |
| Level reading date: | 1995-02-01 | Feet below surface: | 138.50 |
| Feet to sea level: | Not Reported | Note: | Not Reported |
| | | | |
| Level reading date: | 1995-01-05 | Feet below surface: | 145.50 |
| Feet to sea level: | Not Reported | Note: | Not Reported |
| | | | |
| Level reading date: | 1994-12-02 | Feet below surface: | 145.50 |
| Feet to sea level: | Not Reported | Note: | Not Reported |
| | | | |
| Level reading date: | 1994-11-01 | Feet below surface: | 152.50 |
| Feet to sea level: | Not Reported | Note: | Not Reported |
| | | | |
| Level reading date: | 1994-05-31 | Feet below surface: | 153.50 |
| Feet to sea level: | Not Reported | Note: | Not Reported |
| | | | |
| Level reading date: | 1994-04-05 | Feet below surface: | 151.50 |
| Feet to sea level: | Not Reported | Note: | Not Reported |
| | | | |
| Level reading date: | 1992-06-03 | Feet below surface: | 146.50 |
| Feet to sea level: | Not Reported | Note: | Not Reported |
| | | | |
| Level reading date: | 1992-04-01 | Feet below surface: | 130.50 |
| Feet to sea level: | Not Reported | Note: | Not Reported |
| | | | |
| Level reading date: | 1992-03-03 | Feet below surface: | 125.50 |
| Feet to sea level: | Not Reported | Note: | Not Reported |
| | | | |
| Level reading date: | 1992-02-04 | Feet below surface: | 126.50 |
| Feet to sea level: | Not Reported | Note: | Not Reported |

GEOCHECK® - PHYSICAL SETTING SOURCE MAP FINDINGS

| | | | |
|---------------------|--------------|---------------------|----------------------------|
| Level reading date: | 1992-01-02 | Feet below surface: | 122.50 |
| Feet to sea level: | Not Reported | Note: | Not Reported |
| Level reading date: | 1991-11-26 | Feet below surface: | 130.50 |
| Feet to sea level: | Not Reported | Note: | Not Reported |
| Level reading date: | 1991-07-01 | Feet below surface: | 237 |
| Feet to sea level: | Not Reported | Note: | Not Reported |
| Level reading date: | 1991-06-10 | Feet below surface: | 235 |
| Feet to sea level: | Not Reported | Note: | Not Reported |
| Level reading date: | 1991-05-01 | Feet below surface: | 173.50 |
| Feet to sea level: | Not Reported | Note: | Not Reported |
| Level reading date: | 1991-04-01 | Feet below surface: | 137.50 |
| Feet to sea level: | Not Reported | Note: | Not Reported |
| Level reading date: | 1991-03-01 | Feet below surface: | 122.50 |
| Feet to sea level: | Not Reported | Note: | Not Reported |
| Level reading date: | 1991-02-01 | Feet below surface: | 225 |
| Feet to sea level: | Not Reported | Note: | The site was being pumped. |
| Level reading date: | 1991-01-01 | Feet below surface: | 233 |
| Feet to sea level: | Not Reported | Note: | The site was being pumped. |
| Level reading date: | 1990-12-01 | Feet below surface: | 127.50 |
| Feet to sea level: | Not Reported | Note: | Not Reported |
| Level reading date: | 1990-11-01 | Feet below surface: | 213 |
| Feet to sea level: | Not Reported | Note: | The site was being pumped. |
| Level reading date: | 1990-10-01 | Feet below surface: | 215 |
| Feet to sea level: | Not Reported | Note: | The site was being pumped. |
| Level reading date: | 1990-09-01 | Feet below surface: | 223.50 |
| Feet to sea level: | Not Reported | Note: | Not Reported |
| Level reading date: | 1990-08-01 | Feet below surface: | 227 |
| Feet to sea level: | Not Reported | Note: | The site was being pumped. |
| Level reading date: | 1990-07-01 | Feet below surface: | 220 |
| Feet to sea level: | Not Reported | Note: | The site was being pumped. |
| Level reading date: | 1990-06-01 | Feet below surface: | 217 |
| Feet to sea level: | Not Reported | Note: | The site was being pumped. |
| Level reading date: | 1990-05-01 | Feet below surface: | 215 |
| Feet to sea level: | Not Reported | Note: | The site was being pumped. |
| Level reading date: | 1990-03-01 | Feet below surface: | 138.50 |
| Feet to sea level: | Not Reported | Note: | Not Reported |
| Level reading date: | 1990-02-01 | Feet below surface: | 136.50 |
| Feet to sea level: | Not Reported | Note: | Not Reported |
| Level reading date: | 1990-01-01 | Feet below surface: | 225 |
| Feet to sea level: | Not Reported | Note: | The site was being pumped. |
| Level reading date: | 1989-12-01 | Feet below surface: | 132.50 |
| Feet to sea level: | Not Reported | Note: | Not Reported |

GEOCHECK® - PHYSICAL SETTING SOURCE MAP FINDINGS

| | | | |
|---------------------|--------------|---------------------|----------------------------|
| Level reading date: | 1989-11-01 | Feet below surface: | 180.50 |
| Feet to sea level: | Not Reported | Note: | Not Reported |
| Level reading date: | 1989-10-01 | Feet below surface: | 225.50 |
| Feet to sea level: | Not Reported | Note: | Not Reported |
| Level reading date: | 1989-09-01 | Feet below surface: | 223 |
| Feet to sea level: | Not Reported | Note: | The site was being pumped. |
| Level reading date: | 1989-08-01 | Feet below surface: | 226 |
| Feet to sea level: | Not Reported | Note: | The site was being pumped. |
| Level reading date: | 1989-07-01 | Feet below surface: | 226 |
| Feet to sea level: | Not Reported | Note: | The site was being pumped. |
| Level reading date: | 1989-06-01 | Feet below surface: | 220 |
| Feet to sea level: | Not Reported | Note: | The site was being pumped. |
| Level reading date: | 1989-05-01 | Feet below surface: | 220 |
| Feet to sea level: | Not Reported | Note: | The site was being pumped. |
| Level reading date: | 1989-04-01 | Feet below surface: | 230 |
| Feet to sea level: | Not Reported | Note: | The site was being pumped. |
| Level reading date: | 1989-03-01 | Feet below surface: | 130 |
| Feet to sea level: | Not Reported | Note: | Not Reported |
| Level reading date: | 1989-02-01 | Feet below surface: | 125 |
| Feet to sea level: | Not Reported | Note: | Not Reported |
| Level reading date: | 1989-01-01 | Feet below surface: | 144 |
| Feet to sea level: | Not Reported | Note: | Not Reported |
| Level reading date: | 1988-12-01 | Feet below surface: | 145 |
| Feet to sea level: | Not Reported | Note: | Not Reported |
| Level reading date: | 1988-11-01 | Feet below surface: | 183 |
| Feet to sea level: | Not Reported | Note: | Not Reported |
| Level reading date: | 1988-10-01 | Feet below surface: | 220 |
| Feet to sea level: | Not Reported | Note: | The site was being pumped. |
| Level reading date: | 1988-09-01 | Feet below surface: | 230 |
| Feet to sea level: | Not Reported | Note: | The site was being pumped. |
| Level reading date: | 1988-08-01 | Feet below surface: | 227 |
| Feet to sea level: | Not Reported | Note: | The site was being pumped. |
| Level reading date: | 1988-07-01 | Feet below surface: | 223 |
| Feet to sea level: | Not Reported | Note: | The site was being pumped. |
| Level reading date: | 1988-06-01 | Feet below surface: | 225 |
| Feet to sea level: | Not Reported | Note: | The site was being pumped. |
| Level reading date: | 1988-05-01 | Feet below surface: | 220 |
| Feet to sea level: | Not Reported | Note: | The site was being pumped. |
| Level reading date: | 1988-04-01 | Feet below surface: | 225 |
| Feet to sea level: | Not Reported | Note: | The site was being pumped. |
| Level reading date: | 1988-03-01 | Feet below surface: | 149.50 |
| Feet to sea level: | Not Reported | Note: | Not Reported |

GEOCHECK® - PHYSICAL SETTING SOURCE MAP FINDINGS

| | | | |
|---------------------|--------------|---------------------|----------------------------|
| Level reading date: | 1988-02-01 | Feet below surface: | 147.50 |
| Feet to sea level: | Not Reported | Note: | Not Reported |
| Level reading date: | 1988-01-03 | Feet below surface: | 235 |
| Feet to sea level: | Not Reported | Note: | The site was being pumped. |
| Level reading date: | 1987-12-07 | Feet below surface: | 152.50 |
| Feet to sea level: | Not Reported | Note: | Not Reported |
| Level reading date: | 1987-11-07 | Feet below surface: | 155.50 |
| Feet to sea level: | Not Reported | Note: | Not Reported |
| Level reading date: | 1987-10-01 | Feet below surface: | 162.50 |
| Feet to sea level: | Not Reported | Note: | Not Reported |
| Level reading date: | 1987-09-01 | Feet below surface: | 227 |
| Feet to sea level: | Not Reported | Note: | The site was being pumped. |
| Level reading date: | 1987-08-01 | Feet below surface: | 177.50 |
| Feet to sea level: | Not Reported | Note: | Not Reported |
| Level reading date: | 1987-07-01 | Feet below surface: | 218 |
| Feet to sea level: | Not Reported | Note: | The site was being pumped. |
| Level reading date: | 1987-06-01 | Feet below surface: | 187.50 |
| Feet to sea level: | Not Reported | Note: | Not Reported |
| Level reading date: | 1987-05-01 | Feet below surface: | 192.50 |
| Feet to sea level: | Not Reported | Note: | Not Reported |
| Level reading date: | 1987-04-01 | Feet below surface: | 190 |
| Feet to sea level: | Not Reported | Note: | The site was being pumped. |
| Level reading date: | 1987-03-01 | Feet below surface: | 142.50 |
| Feet to sea level: | Not Reported | Note: | Not Reported |
| Level reading date: | 1987-02-01 | Feet below surface: | 132.50 |
| Feet to sea level: | Not Reported | Note: | Not Reported |
| Level reading date: | 1987-01-01 | Feet below surface: | 140 |
| Feet to sea level: | Not Reported | Note: | Not Reported |
| Level reading date: | 1986-12-01 | Feet below surface: | 137.50 |
| Feet to sea level: | Not Reported | Note: | Not Reported |
| Level reading date: | 1986-11-01 | Feet below surface: | 215 |
| Feet to sea level: | Not Reported | Note: | The site was being pumped. |
| Level reading date: | 1986-10-01 | Feet below surface: | 211 |
| Feet to sea level: | Not Reported | Note: | The site was being pumped. |
| Level reading date: | 1986-09-01 | Feet below surface: | 210 |
| Feet to sea level: | Not Reported | Note: | The site was being pumped. |
| Level reading date: | 1986-08-01 | Feet below surface: | 200 |
| Feet to sea level: | Not Reported | Note: | The site was being pumped. |
| Level reading date: | 1986-07-01 | Feet below surface: | 202 |
| Feet to sea level: | Not Reported | Note: | The site was being pumped. |
| Level reading date: | 1986-06-01 | Feet below surface: | 210 |
| Feet to sea level: | Not Reported | Note: | The site was being pumped. |

GEOCHECK® - PHYSICAL SETTING SOURCE MAP FINDINGS

| | | | |
|---------------------|--------------|---------------------|----------------------------|
| Level reading date: | 1986-05-01 | Feet below surface: | 216 |
| Feet to sea level: | Not Reported | Note: | The site was being pumped. |
| Level reading date: | 1986-04-01 | Feet below surface: | 215 |
| Feet to sea level: | Not Reported | Note: | The site was being pumped. |
| Level reading date: | 1986-03-01 | Feet below surface: | 205 |
| Feet to sea level: | Not Reported | Note: | The site was being pumped. |
| Level reading date: | 1986-02-01 | Feet below surface: | 127.50 |
| Feet to sea level: | Not Reported | Note: | Not Reported |
| Level reading date: | 1986-01-01 | Feet below surface: | 137.50 |
| Feet to sea level: | Not Reported | Note: | Not Reported |
| Level reading date: | 1985-12-01 | Feet below surface: | 132.50 |
| Feet to sea level: | Not Reported | Note: | Not Reported |
| Level reading date: | 1985-10-01 | Feet below surface: | 205 |
| Feet to sea level: | Not Reported | Note: | The site was being pumped. |
| Level reading date: | 1985-09-01 | Feet below surface: | 122.50 |
| Feet to sea level: | Not Reported | Note: | Not Reported |
| Level reading date: | 1985-08-01 | Feet below surface: | 200 |
| Feet to sea level: | Not Reported | Note: | The site was being pumped. |
| Level reading date: | 1985-02-02 | Feet below surface: | 132.50 |
| Feet to sea level: | Not Reported | Note: | Not Reported |
| Level reading date: | 1985-01-03 | Feet below surface: | 142.50 |
| Feet to sea level: | Not Reported | Note: | Not Reported |
| Level reading date: | 1984-09-01 | Feet below surface: | 285 |
| Feet to sea level: | Not Reported | Note: | The site was being pumped. |
| Level reading date: | 1984-08-04 | Feet below surface: | 207.50 |
| Feet to sea level: | Not Reported | Note: | Not Reported |
| Level reading date: | 1984-07-03 | Feet below surface: | 290 |
| Feet to sea level: | Not Reported | Note: | The site was being pumped. |
| Level reading date: | 1984-06-01 | Feet below surface: | 285 |
| Feet to sea level: | Not Reported | Note: | The site was being pumped. |
| Level reading date: | 1984-05-01 | Feet below surface: | 192.50 |
| Feet to sea level: | Not Reported | Note: | Not Reported |
| Level reading date: | 1984-03-31 | Feet below surface: | 243 |
| Feet to sea level: | Not Reported | Note: | The site was being pumped. |
| Level reading date: | 1984-03-03 | Feet below surface: | 143.50 |
| Feet to sea level: | Not Reported | Note: | Not Reported |
| Level reading date: | 1984-01-29 | Feet below surface: | 144.00 |
| Feet to sea level: | Not Reported | Note: | Not Reported |
| Level reading date: | 1983-12-03 | Feet below surface: | 215 |
| Feet to sea level: | Not Reported | Note: | The site was being pumped. |
| Level reading date: | 1983-11-01 | Feet below surface: | 221 |
| Feet to sea level: | Not Reported | Note: | The site was being pumped. |

GEOCHECK® - PHYSICAL SETTING SOURCE MAP FINDINGS

| | | | |
|---------------------|--------------|---------------------|----------------------------|
| Level reading date: | 1983-10-01 | Feet below surface: | 130.50 |
| Feet to sea level: | Not Reported | Note: | Not Reported |
| Level reading date: | 1983-09-03 | Feet below surface: | 235 |
| Feet to sea level: | Not Reported | Note: | The site was being pumped. |
| Level reading date: | 1983-08-01 | Feet below surface: | 235 |
| Feet to sea level: | Not Reported | Note: | The site was being pumped. |
| Level reading date: | 1983-07-02 | Feet below surface: | 237 |
| Feet to sea level: | Not Reported | Note: | The site was being pumped. |
| Level reading date: | 1983-06-04 | Feet below surface: | 235 |
| Feet to sea level: | Not Reported | Note: | The site was being pumped. |
| Level reading date: | 1983-05-01 | Feet below surface: | 115.50 |
| Feet to sea level: | Not Reported | Note: | Not Reported |
| Level reading date: | 1983-04-02 | Feet below surface: | 115.50 |
| Feet to sea level: | Not Reported | Note: | Not Reported |
| Level reading date: | 1983-03-01 | Feet below surface: | 112.50 |
| Feet to sea level: | Not Reported | Note: | Not Reported |
| Level reading date: | 1983-02-05 | Feet below surface: | 114.50 |
| Feet to sea level: | Not Reported | Note: | Not Reported |
| Level reading date: | 1983-01-06 | Feet below surface: | 121.50 |
| Feet to sea level: | Not Reported | Note: | Not Reported |
| Level reading date: | 1982-12-04 | Feet below surface: | 125.50 |
| Feet to sea level: | Not Reported | Note: | Not Reported |
| Level reading date: | 1982-11-01 | Feet below surface: | 117.50 |
| Feet to sea level: | Not Reported | Note: | Not Reported |
| Level reading date: | 1982-10-01 | Feet below surface: | 223 |
| Feet to sea level: | Not Reported | Note: | The site was being pumped. |
| Level reading date: | 1982-09-01 | Feet below surface: | 231 |
| Feet to sea level: | Not Reported | Note: | The site was being pumped. |
| Level reading date: | 1982-08-01 | Feet below surface: | 232 |
| Feet to sea level: | Not Reported | Note: | The site was being pumped. |
| Level reading date: | 1982-07-03 | Feet below surface: | 225 |
| Feet to sea level: | Not Reported | Note: | The site was being pumped. |
| Level reading date: | 1982-06-05 | Feet below surface: | 225 |
| Feet to sea level: | Not Reported | Note: | The site was being pumped. |
| Level reading date: | 1982-05-04 | Feet below surface: | 230 |
| Feet to sea level: | Not Reported | Note: | The site was being pumped. |
| Level reading date: | 1982-04-09 | Feet below surface: | 217 |
| Feet to sea level: | Not Reported | Note: | The site was being pumped. |
| Level reading date: | 1982-03-04 | Feet below surface: | 126.50 |
| Feet to sea level: | Not Reported | Note: | Not Reported |
| Level reading date: | 1982-02-06 | Feet below surface: | 146.50 |
| Feet to sea level: | Not Reported | Note: | Not Reported |

GEOCHECK® - PHYSICAL SETTING SOURCE MAP FINDINGS

| | | | |
|---------------------|--------------|---------------------|----------------------------|
| Level reading date: | 1982-01-09 | Feet below surface: | 235 |
| Feet to sea level: | Not Reported | Note: | The site was being pumped. |
| Level reading date: | 1981-12-03 | Feet below surface: | 133.50 |
| Feet to sea level: | Not Reported | Note: | Not Reported |
| Level reading date: | 1981-11-07 | Feet below surface: | 231 |
| Feet to sea level: | Not Reported | Note: | The site was being pumped. |
| Level reading date: | 1981-10-06 | Feet below surface: | 231 |
| Feet to sea level: | Not Reported | Note: | The site was being pumped. |
| Level reading date: | 1981-09-05 | Feet below surface: | 230 |
| Feet to sea level: | Not Reported | Note: | The site was being pumped. |
| Level reading date: | 1981-08-01 | Feet below surface: | 163 |
| Feet to sea level: | Not Reported | Note: | Not Reported |
| Level reading date: | 1981-07-09 | Feet below surface: | 230 |
| Feet to sea level: | Not Reported | Note: | The site was being pumped. |
| Level reading date: | 1981-06-02 | Feet below surface: | 236 |
| Feet to sea level: | Not Reported | Note: | Not Reported |
| Level reading date: | 1981-05-01 | Feet below surface: | 230 |
| Feet to sea level: | Not Reported | Note: | The site was being pumped. |
| Level reading date: | 1981-04-06 | Feet below surface: | 228 |
| Feet to sea level: | Not Reported | Note: | The site was being pumped. |
| Level reading date: | 1981-03-04 | Feet below surface: | 124 |
| Feet to sea level: | Not Reported | Note: | Not Reported |
| Level reading date: | 1981-02-02 | Feet below surface: | 125 |
| Feet to sea level: | Not Reported | Note: | Not Reported |
| Level reading date: | 1981-01-21 | Feet below surface: | 129 |
| Feet to sea level: | Not Reported | Note: | Not Reported |
| Level reading date: | 1980-12-04 | Feet below surface: | 129 |
| Feet to sea level: | Not Reported | Note: | Not Reported |
| Level reading date: | 1980-11-07 | Feet below surface: | 131 |
| Feet to sea level: | Not Reported | Note: | Not Reported |
| Level reading date: | 1980-10-06 | Feet below surface: | 130 |
| Feet to sea level: | Not Reported | Note: | Not Reported |
| Level reading date: | 1980-09-05 | Feet below surface: | 145 |
| Feet to sea level: | Not Reported | Note: | Not Reported |
| Level reading date: | 1980-06-03 | Feet below surface: | 130 |
| Feet to sea level: | Not Reported | Note: | Not Reported |
| Level reading date: | 1980-04-28 | Feet below surface: | 124 |
| Feet to sea level: | Not Reported | Note: | Not Reported |
| Level reading date: | 1980-03-05 | Feet below surface: | 112 |
| Feet to sea level: | Not Reported | Note: | Not Reported |
| Level reading date: | 1980-02-05 | Feet below surface: | 112 |
| Feet to sea level: | Not Reported | Note: | Not Reported |

GEOCHECK® - PHYSICAL SETTING SOURCE MAP FINDINGS

| | | | |
|---------------------|--------------|---------------------|----------------------------|
| Level reading date: | 1980-01-03 | Feet below surface: | 112 |
| Feet to sea level: | Not Reported | Note: | Not Reported |
| Level reading date: | 1979-12-06 | Feet below surface: | 112 |
| Feet to sea level: | Not Reported | Note: | Not Reported |
| Level reading date: | 1979-11-03 | Feet below surface: | 124 |
| Feet to sea level: | Not Reported | Note: | Not Reported |
| Level reading date: | 1979-10-03 | Feet below surface: | 122 |
| Feet to sea level: | Not Reported | Note: | Not Reported |
| Level reading date: | 1979-08-13 | Feet below surface: | 339 |
| Feet to sea level: | Not Reported | Note: | The site was being pumped. |
| Level reading date: | 1979-07-13 | Feet below surface: | 336 |
| Feet to sea level: | Not Reported | Note: | The site was being pumped. |
| Level reading date: | 1979-06-04 | Feet below surface: | 332 |
| Feet to sea level: | Not Reported | Note: | The site was being pumped. |
| Level reading date: | 1979-05-03 | Feet below surface: | 330 |
| Feet to sea level: | Not Reported | Note: | The site was being pumped. |
| Level reading date: | 1979-04-11 | Feet below surface: | 124 |
| Feet to sea level: | Not Reported | Note: | Not Reported |
| Level reading date: | 1979-03-06 | Feet below surface: | 122 |
| Feet to sea level: | Not Reported | Note: | Not Reported |
| Level reading date: | 1979-01-11 | Feet below surface: | 126 |
| Feet to sea level: | Not Reported | Note: | Not Reported |
| Level reading date: | 1978-12-14 | Feet below surface: | 131 |
| Feet to sea level: | Not Reported | Note: | Not Reported |
| Level reading date: | 1978-11-15 | Feet below surface: | 137 |
| Feet to sea level: | Not Reported | Note: | Not Reported |
| Level reading date: | 1978-10-10 | Feet below surface: | 127 |
| Feet to sea level: | Not Reported | Note: | Not Reported |
| Level reading date: | 1978-09-26 | Feet below surface: | 234 |
| Feet to sea level: | Not Reported | Note: | The site was being pumped. |
| Level reading date: | 1978-07-08 | Feet below surface: | 320 |
| Feet to sea level: | Not Reported | Note: | The site was being pumped. |
| Level reading date: | 1978-06-06 | Feet below surface: | 317 |
| Feet to sea level: | Not Reported | Note: | The site was being pumped. |
| Level reading date: | 1978-05-05 | Feet below surface: | 312 |
| Feet to sea level: | Not Reported | Note: | The site was being pumped. |
| Level reading date: | 1978-04-01 | Feet below surface: | 126 |
| Feet to sea level: | Not Reported | Note: | Not Reported |
| Level reading date: | 1978-03-14 | Feet below surface: | 125 |
| Feet to sea level: | Not Reported | Note: | Not Reported |
| Level reading date: | 1978-02-02 | Feet below surface: | 124 |
| Feet to sea level: | Not Reported | Note: | Not Reported |

GEOCHECK® - PHYSICAL SETTING SOURCE MAP FINDINGS

| | | | |
|---------------------|--------------|---------------------|----------------------------|
| Level reading date: | 1978-01-05 | Feet below surface: | 122.50 |
| Feet to sea level: | Not Reported | Note: | Not Reported |
| Level reading date: | 1977-12-05 | Feet below surface: | 124.50 |
| Feet to sea level: | Not Reported | Note: | Not Reported |
| Level reading date: | 1977-11-03 | Feet below surface: | 131.50 |
| Feet to sea level: | Not Reported | Note: | Not Reported |
| Level reading date: | 1977-10-05 | Feet below surface: | 141.50 |
| Feet to sea level: | Not Reported | Note: | Not Reported |
| Level reading date: | 1977-09-01 | Feet below surface: | 122.50 |
| Feet to sea level: | Not Reported | Note: | Not Reported |
| Level reading date: | 1977-08-02 | Feet below surface: | 326 |
| Feet to sea level: | Not Reported | Note: | The site was being pumped. |
| Level reading date: | 1977-07-01 | Feet below surface: | 324 |
| Feet to sea level: | Not Reported | Note: | The site was being pumped. |
| Level reading date: | 1977-06-02 | Feet below surface: | 320 |
| Feet to sea level: | Not Reported | Note: | The site was being pumped. |
| Level reading date: | 1977-05-05 | Feet below surface: | 121.50 |
| Feet to sea level: | Not Reported | Note: | Not Reported |
| Level reading date: | 1977-04-05 | Feet below surface: | 121.50 |
| Feet to sea level: | Not Reported | Note: | Not Reported |
| Level reading date: | 1977-03-04 | Feet below surface: | 117.50 |
| Feet to sea level: | Not Reported | Note: | Not Reported |
| Level reading date: | 1977-02-02 | Feet below surface: | 117.50 |
| Feet to sea level: | Not Reported | Note: | Not Reported |
| Level reading date: | 1977-01-04 | Feet below surface: | 117.50 |
| Feet to sea level: | Not Reported | Note: | Not Reported |
| Level reading date: | 1976-12-03 | Feet below surface: | 117.50 |
| Feet to sea level: | Not Reported | Note: | Not Reported |
| Level reading date: | 1976-11-05 | Feet below surface: | 118.50 |
| Feet to sea level: | Not Reported | Note: | Not Reported |
| Level reading date: | 1976-10-06 | Feet below surface: | 340 |
| Feet to sea level: | Not Reported | Note: | The site was being pumped. |
| Level reading date: | 1976-09-03 | Feet below surface: | 347 |
| Feet to sea level: | Not Reported | Note: | The site was being pumped. |
| Level reading date: | 1976-08-02 | Feet below surface: | 347 |
| Feet to sea level: | Not Reported | Note: | The site was being pumped. |
| Level reading date: | 1976-07-12 | Feet below surface: | 345 |
| Feet to sea level: | Not Reported | Note: | The site was being pumped. |
| Level reading date: | 1976-06-04 | Feet below surface: | 120.50 |
| Feet to sea level: | Not Reported | Note: | Not Reported |
| Level reading date: | 1976-05-04 | Feet below surface: | 116.50 |
| Feet to sea level: | Not Reported | Note: | Not Reported |

GEOCHECK® - PHYSICAL SETTING SOURCE MAP FINDINGS

| | | | |
|---------------------|--------------|---------------------|----------------------------|
| Level reading date: | 1976-04-06 | Feet below surface: | 115.50 |
| Feet to sea level: | Not Reported | Note: | Not Reported |
| Level reading date: | 1976-03-05 | Feet below surface: | 115.50 |
| Feet to sea level: | Not Reported | Note: | Not Reported |
| Level reading date: | 1976-02-06 | Feet below surface: | 115.50 |
| Feet to sea level: | Not Reported | Note: | Not Reported |
| Level reading date: | 1976-01-06 | Feet below surface: | 115.50 |
| Feet to sea level: | Not Reported | Note: | Not Reported |
| Level reading date: | 1975-12-04 | Feet below surface: | 120.50 |
| Feet to sea level: | Not Reported | Note: | Not Reported |
| Level reading date: | 1975-11-04 | Feet below surface: | 121.50 |
| Feet to sea level: | Not Reported | Note: | Not Reported |
| Level reading date: | 1975-10-02 | Feet below surface: | 234 |
| Feet to sea level: | Not Reported | Note: | The site was being pumped. |
| Level reading date: | 1975-09-05 | Feet below surface: | 239 |
| Feet to sea level: | Not Reported | Note: | The site was being pumped. |
| Level reading date: | 1975-08-06 | Feet below surface: | 238 |
| Feet to sea level: | Not Reported | Note: | The site was being pumped. |
| Level reading date: | 1975-07-14 | Feet below surface: | 238 |
| Feet to sea level: | Not Reported | Note: | The site was being pumped. |
| Level reading date: | 1975-06-03 | Feet below surface: | 237 |
| Feet to sea level: | Not Reported | Note: | The site was being pumped. |
| Level reading date: | 1975-05-08 | Feet below surface: | 229 |
| Feet to sea level: | Not Reported | Note: | The site was being pumped. |
| Level reading date: | 1975-04-02 | Feet below surface: | 117.50 |
| Feet to sea level: | Not Reported | Note: | Not Reported |
| Level reading date: | 1975-03-10 | Feet below surface: | 126.50 |
| Feet to sea level: | Not Reported | Note: | Not Reported |
| Level reading date: | 1975-02-05 | Feet below surface: | 117.50 |
| Feet to sea level: | Not Reported | Note: | Not Reported |
| Level reading date: | 1975-01-08 | Feet below surface: | 123.50 |
| Feet to sea level: | Not Reported | Note: | Not Reported |
| Level reading date: | 1974-12-09 | Feet below surface: | 123.50 |
| Feet to sea level: | Not Reported | Note: | Not Reported |
| Level reading date: | 1974-12-04 | Feet below surface: | 126 |
| Feet to sea level: | Not Reported | Note: | Not Reported |
| Level reading date: | 1974-11-08 | Feet below surface: | 123.50 |
| Feet to sea level: | Not Reported | Note: | Not Reported |
| Level reading date: | 1974-10-08 | Feet below surface: | 128.50 |
| Feet to sea level: | Not Reported | Note: | Not Reported |
| Level reading date: | 1974-09-05 | Feet below surface: | 240 |
| Feet to sea level: | Not Reported | Note: | The site was being pumped. |

GEOCHECK® - PHYSICAL SETTING SOURCE MAP FINDINGS

| | | | |
|---------------------|--|---------------------|----------------------------|
| Level reading date: | 1974-08-05 | Feet below surface: | 243 |
| Feet to sea level: | Not Reported | Note: | The site was being pumped. |
| | | | |
| Level reading date: | 1974-06-27 | Feet below surface: | 243 |
| Feet to sea level: | Not Reported | Note: | The site was being pumped. |
| | | | |
| Level reading date: | 1974-05-24 | Feet below surface: | 234 |
| Feet to sea level: | Not Reported | Note: | The site was being pumped. |
| | | | |
| Level reading date: | 1974-04-24 | Feet below surface: | 129.50 |
| Feet to sea level: | Not Reported | Note: | Not Reported |
| | | | |
| Level reading date: | 1974-04-01 | Feet below surface: | 127.50 |
| Feet to sea level: | Not Reported | Note: | Not Reported |
| | | | |
| Level reading date: | 1974-03-03 | Feet below surface: | 110.50 |
| Feet to sea level: | Not Reported | Note: | Not Reported |
| | | | |
| Level reading date: | 1974-02-01 | Feet below surface: | 151.50 |
| Feet to sea level: | Not Reported | | |
| Note: | A nearby site that taps the same aquifer was being pumped. | | |
| | | | |
| Level reading date: | 1974-01-31 | Feet below surface: | 152.50 |
| Feet to sea level: | Not Reported | Note: | Not Reported |
| | | | |
| Level reading date: | 1974-01-02 | Feet below surface: | 132.50 |
| Feet to sea level: | Not Reported | Note: | Not Reported |
| | | | |
| Level reading date: | 1973-12-03 | Feet below surface: | 131.50 |
| Feet to sea level: | Not Reported | Note: | Not Reported |
| | | | |
| Level reading date: | 1973-11-01 | Feet below surface: | 142.50 |
| Feet to sea level: | Not Reported | Note: | Not Reported |
| | | | |
| Level reading date: | 1973-10-01 | Feet below surface: | 141.50 |
| Feet to sea level: | Not Reported | Note: | Not Reported |
| | | | |
| Level reading date: | 1973-09-05 | Feet below surface: | 141.50 |
| Feet to sea level: | Not Reported | Note: | Not Reported |
| | | | |
| Level reading date: | 1973-07-02 | Feet below surface: | 171.50 |
| Feet to sea level: | Not Reported | Note: | Not Reported |
| | | | |
| Level reading date: | 1973-04-29 | Feet below surface: | 126 |
| Feet to sea level: | Not Reported | | |
| Note: | Other conditions existed that would affect the measured water level. | | |
| | | | |
| Level reading date: | 1973-04-03 | Feet below surface: | 110 |
| Feet to sea level: | Not Reported | | |
| Note: | Other conditions existed that would affect the measured water level. | | |

17
SE
1/2 - 1 Mile
Higher

CA WELLS 7530

Seq: 7530
Frds no: 1900821001
District: 49
System no: 1900821
Source nam: WELL 01

Prim sta c: 07N/12W-16L01 S
County: 19
User id: 19C
Water type: G
Station ty: WELL/AMBNT/MUN/INTAKE

GEOCHECK® - PHYSICAL SETTING SOURCE MAP FINDINGS

Latitude: 344140.0
Precision: 3
Comment 1: Not Reported
Comment 3: Not Reported
Comment 5: Not Reported
Comment 7: Not Reported

Longitude: 1180925.0
Status: AR
Comment 2: Not Reported
Comment 4: Not Reported
Comment 6: Not Reported

System no: 1900821
Hqname: Not Reported
City: Not Reported
Zip: Not Reported
Pop serv: 0
Area serve: Not Reported

System nam: 16th St. Mwc
Address: Not Reported
State: Not Reported
Zip ext: Not Reported
Connection: 0

E18 NNW 1/2 - 1 Mile Lower

FED USGS USGS40000152276

Organization ID: USGS-CA
Organization Name: USGS California Water Science Center
Monitor Location: 007N012W08H001S
Description: Not Reported
Drainage Area: Not Reported
Contrib Drainage Area: Not Reported
Aquifer: Basin and Range basin-fill aquifers
Formation Type: Not Reported
Construction Date: Not Reported
Well Depth Units: Not Reported
Well Hole Depth Units: ft

Type: Well
HUC: 18090206
Drainage Area Units: Not Reported
Contrib Drainage Area Unts: Not Reported
Aquifer Type: Not Reported
Well Depth: Not Reported
Well Hole Depth: 51

Ground water levels,Number of Measurements: 3
Feet below surface: 13.52
Note: Not Reported

Level reading date: 1952-03-03
Feet to sea level: Not Reported

Level reading date: 1951-11-15
Feet to sea level: Not Reported

Feet below surface: 16.44
Note: Not Reported

Level reading date: 1951-10-17
Feet to sea level: Not Reported

Feet below surface: 17.13
Note: Not Reported

D19 NNE 1/2 - 1 Mile Lower

FED USGS USGS40000152275

Organization ID: USGS-CA
Organization Name: USGS California Water Science Center
Monitor Location: 007N012W09E001S
Description: Not Reported
Drainage Area: Not Reported
Contrib Drainage Area: Not Reported
Aquifer: Basin and Range basin-fill aquifers
Formation Type: Not Reported
Construction Date: 19580101
Well Depth Units: ft
Well Hole Depth Units: ft

Type: Well
HUC: 18090206
Drainage Area Units: Not Reported
Contrib Drainage Area Unts: Not Reported
Aquifer Type: Not Reported
Well Depth: 1104
Well Hole Depth: 1142

GEOCHECK® - PHYSICAL SETTING SOURCE MAP FINDINGS

| | | | |
|--|----------------------------|---------------------|------------------------------------|
| Ground water levels, Number of Measurements: | 176 | Level reading date: | 1988-03-29 |
| Feet below surface: | Not Reported | Feet to sea level: | Not Reported |
| Note: | The site was being pumped. | | |
| Level reading date: | 1987-11-03 | Feet below surface: | Not Reported |
| Feet to sea level: | Not Reported | Note: | The site was being pumped. |
| Level reading date: | 1985-03-25 | Feet below surface: | 158.47 |
| Feet to sea level: | Not Reported | Note: | Not Reported |
| Level reading date: | 1984-10-30 | Feet below surface: | 139.50 |
| Feet to sea level: | Not Reported | Note: | Not Reported |
| Level reading date: | 1983-05-06 | Feet below surface: | 119.21 |
| Feet to sea level: | Not Reported | Note: | Not Reported |
| Level reading date: | 1982-10-06 | Feet below surface: | 172.63 |
| Feet to sea level: | Not Reported | Note: | The site had been pumped recently. |
| Level reading date: | 1982-02-10 | Feet below surface: | 140.73 |
| Feet to sea level: | Not Reported | Note: | The site had been pumped recently. |
| Level reading date: | 1981-11-18 | Feet below surface: | 157.63 |
| Feet to sea level: | Not Reported | Note: | The site had been pumped recently. |
| Level reading date: | 1980-10-31 | Feet below surface: | 131.86 |
| Feet to sea level: | Not Reported | Note: | The site had been pumped recently. |
| Level reading date: | 1979-02-15 | Feet below surface: | 122.89 |
| Feet to sea level: | Not Reported | Note: | Not Reported |
| Level reading date: | 1978-03-30 | Feet below surface: | 120.90 |
| Feet to sea level: | Not Reported | Note: | Not Reported |
| Level reading date: | 1977-03-09 | Feet below surface: | 122.28 |
| Feet to sea level: | Not Reported | Note: | Not Reported |
| Level reading date: | 1976-03-09 | Feet below surface: | 126.88 |
| Feet to sea level: | Not Reported | Note: | Not Reported |
| Level reading date: | 1975-02-13 | Feet below surface: | 136.10 |
| Feet to sea level: | Not Reported | Note: | Not Reported |
| Level reading date: | 1973-02-15 | Feet below surface: | 110.85 |
| Feet to sea level: | Not Reported | Note: | Not Reported |
| Level reading date: | 1972-10-04 | Feet below surface: | 132.00 |
| Feet to sea level: | Not Reported | Note: | Not Reported |
| Level reading date: | 1972-09-05 | Feet below surface: | 143.00 |
| Feet to sea level: | Not Reported | Note: | Not Reported |
| Level reading date: | 1972-08-01 | Feet below surface: | 181.00 |
| Feet to sea level: | Not Reported | Note: | The site was being pumped. |
| Level reading date: | 1972-07-05 | Feet below surface: | 175.00 |
| Feet to sea level: | Not Reported | Note: | The site was being pumped. |
| Level reading date: | 1972-06-01 | Feet below surface: | 172.00 |
| Feet to sea level: | Not Reported | Note: | The site was being pumped. |
| Level reading date: | 1972-05-04 | Feet below surface: | 150.00 |

GEOCHECK® - PHYSICAL SETTING SOURCE MAP FINDINGS

| | | | |
|---------------------|--------------|---------------------|----------------------------|
| Feet to sea level: | Not Reported | Note: | The site was being pumped. |
| Level reading date: | 1972-03-02 | Feet below surface: | 160.00 |
| Feet to sea level: | Not Reported | Note: | The site was being pumped. |
| Level reading date: | 1972-02-02 | Feet below surface: | 131.00 |
| Feet to sea level: | Not Reported | Note: | Not Reported |
| Level reading date: | 1972-01-04 | Feet below surface: | 134.00 |
| Feet to sea level: | Not Reported | Note: | The site was being pumped. |
| Level reading date: | 1971-12-02 | Feet below surface: | 139.00 |
| Feet to sea level: | Not Reported | Note: | The site was being pumped. |
| Level reading date: | 1971-11-02 | Feet below surface: | 150.00 |
| Feet to sea level: | Not Reported | Note: | The site was being pumped. |
| Level reading date: | 1971-10-04 | Feet below surface: | 161.00 |
| Feet to sea level: | Not Reported | Note: | The site was being pumped. |
| Level reading date: | 1971-09-01 | Feet below surface: | 184.00 |
| Feet to sea level: | Not Reported | Note: | The site was being pumped. |
| Level reading date: | 1971-08-05 | Feet below surface: | 185.00 |
| Feet to sea level: | Not Reported | Note: | The site was being pumped. |
| Level reading date: | 1971-07-13 | Feet below surface: | 183.00 |
| Feet to sea level: | Not Reported | Note: | The site was being pumped. |
| Level reading date: | 1971-06-02 | Feet below surface: | 128.00 |
| Feet to sea level: | Not Reported | Note: | Not Reported |
| Level reading date: | 1971-05-07 | Feet below surface: | 120.00 |
| Feet to sea level: | Not Reported | Note: | Not Reported |
| Level reading date: | 1971-04-06 | Feet below surface: | 137.00 |
| Feet to sea level: | Not Reported | Note: | Not Reported |
| Level reading date: | 1971-03-01 | Feet below surface: | 130.00 |
| Feet to sea level: | Not Reported | Note: | Not Reported |
| Level reading date: | 1971-02-05 | Feet below surface: | 110.00 |
| Feet to sea level: | Not Reported | Note: | Not Reported |
| Level reading date: | 1971-01-04 | Feet below surface: | 109.00 |
| Feet to sea level: | Not Reported | Note: | Not Reported |
| Level reading date: | 1970-12-07 | Feet below surface: | 113.00 |
| Feet to sea level: | Not Reported | Note: | Not Reported |
| Level reading date: | 1970-11-05 | Feet below surface: | 140.00 |
| Feet to sea level: | Not Reported | Note: | Not Reported |
| Level reading date: | 1970-10-08 | Feet below surface: | 125.00 |
| Feet to sea level: | Not Reported | Note: | Not Reported |
| Level reading date: | 1970-09-10 | Feet below surface: | 190.00 |
| Feet to sea level: | Not Reported | Note: | The site was being pumped. |
| Level reading date: | 1970-08-04 | Feet below surface: | 186.00 |
| Feet to sea level: | Not Reported | Note: | The site was being pumped. |

GEOCHECK® - PHYSICAL SETTING SOURCE MAP FINDINGS

| | | | |
|---------------------|--------------|---------------------|----------------------------|
| Level reading date: | 1970-07-08 | Feet below surface: | 185.00 |
| Feet to sea level: | Not Reported | Note: | The site was being pumped. |
| Level reading date: | 1970-06-05 | Feet below surface: | 182.00 |
| Feet to sea level: | Not Reported | Note: | The site was being pumped. |
| Level reading date: | 1970-05-01 | Feet below surface: | 138.00 |
| Feet to sea level: | Not Reported | Note: | Not Reported |
| Level reading date: | 1970-04-03 | Feet below surface: | 130.00 |
| Feet to sea level: | Not Reported | Note: | Not Reported |
| Level reading date: | 1970-03-07 | Feet below surface: | 110.00 |
| Feet to sea level: | Not Reported | Note: | Not Reported |
| Level reading date: | 1970-02-06 | Feet below surface: | 126.00 |
| Feet to sea level: | Not Reported | Note: | Not Reported |
| Level reading date: | 1970-01-02 | Feet below surface: | 109.00 |
| Feet to sea level: | Not Reported | Note: | Not Reported |
| Level reading date: | 1969-12-01 | Feet below surface: | 123.00 |
| Feet to sea level: | Not Reported | Note: | Not Reported |
| Level reading date: | 1969-11-05 | Feet below surface: | 168.00 |
| Feet to sea level: | Not Reported | Note: | The site was being pumped. |
| Level reading date: | 1969-10-01 | Feet below surface: | 179.00 |
| Feet to sea level: | Not Reported | Note: | The site was being pumped. |
| Level reading date: | 1969-09-02 | Feet below surface: | 185.00 |
| Feet to sea level: | Not Reported | Note: | The site was being pumped. |
| Level reading date: | 1969-07-30 | Feet below surface: | 184.00 |
| Feet to sea level: | Not Reported | Note: | The site was being pumped. |
| Level reading date: | 1969-07-02 | Feet below surface: | 180.00 |
| Feet to sea level: | Not Reported | Note: | The site was being pumped. |
| Level reading date: | 1969-06-05 | Feet below surface: | 142.00 |
| Feet to sea level: | Not Reported | Note: | Not Reported |
| Level reading date: | 1969-04-01 | Feet below surface: | 121.00 |
| Feet to sea level: | Not Reported | Note: | Not Reported |
| Level reading date: | 1969-03-03 | Feet below surface: | 149.00 |
| Feet to sea level: | Not Reported | Note: | The site was being pumped. |
| Level reading date: | 1969-02-07 | Feet below surface: | 135.00 |
| Feet to sea level: | Not Reported | Note: | The site was being pumped. |
| Level reading date: | 1969-01-02 | Feet below surface: | 151.00 |
| Feet to sea level: | Not Reported | Note: | The site was being pumped. |
| Level reading date: | 1968-12-04 | Feet below surface: | 163.00 |
| Feet to sea level: | Not Reported | Note: | The site was being pumped. |
| Level reading date: | 1968-11-04 | Feet below surface: | 124.00 |
| Feet to sea level: | Not Reported | Note: | Not Reported |
| Level reading date: | 1968-10-01 | Feet below surface: | 174.00 |
| Feet to sea level: | Not Reported | Note: | The site was being pumped. |

GEOCHECK® - PHYSICAL SETTING SOURCE MAP FINDINGS

| | | | |
|---------------------|--------------|---------------------|----------------------------|
| Level reading date: | 1968-09-05 | Feet below surface: | 160.00 |
| Feet to sea level: | Not Reported | Note: | The site was being pumped. |
| Level reading date: | 1968-08-02 | Feet below surface: | 178.00 |
| Feet to sea level: | Not Reported | Note: | The site was being pumped. |
| Level reading date: | 1968-07-07 | Feet below surface: | 171.00 |
| Feet to sea level: | Not Reported | Note: | The site was being pumped. |
| Level reading date: | 1968-06-07 | Feet below surface: | 170.00 |
| Feet to sea level: | Not Reported | Note: | The site was being pumped. |
| Level reading date: | 1968-05-03 | Feet below surface: | 157.00 |
| Feet to sea level: | Not Reported | Note: | The site was being pumped. |
| Level reading date: | 1968-04-03 | Feet below surface: | 163.00 |
| Feet to sea level: | Not Reported | Note: | Not Reported |
| Level reading date: | 1968-03-01 | Feet below surface: | 170.00 |
| Feet to sea level: | Not Reported | Note: | Not Reported |
| Level reading date: | 1968-02-01 | Feet below surface: | 147.00 |
| Feet to sea level: | Not Reported | Note: | The site was being pumped. |
| Level reading date: | 1968-01-02 | Feet below surface: | 149.00 |
| Feet to sea level: | Not Reported | Note: | Not Reported |
| Level reading date: | 1967-12-04 | Feet below surface: | 130.00 |
| Feet to sea level: | Not Reported | Note: | Not Reported |
| Level reading date: | 1967-11-03 | Feet below surface: | 155.00 |
| Feet to sea level: | Not Reported | Note: | The site was being pumped. |
| Level reading date: | 1967-10-25 | Feet below surface: | 128.00 |
| Feet to sea level: | Not Reported | Note: | Not Reported |
| Level reading date: | 1967-10-02 | Feet below surface: | 165.00 |
| Feet to sea level: | Not Reported | Note: | The site was being pumped. |
| Level reading date: | 1967-09-05 | Feet below surface: | 175.00 |
| Feet to sea level: | Not Reported | Note: | The site was being pumped. |
| Level reading date: | 1967-08-04 | Feet below surface: | 168.00 |
| Feet to sea level: | Not Reported | Note: | The site was being pumped. |
| Level reading date: | 1967-07-01 | Feet below surface: | 139.00 |
| Feet to sea level: | Not Reported | Note: | Not Reported |
| Level reading date: | 1967-06-02 | Feet below surface: | 158.00 |
| Feet to sea level: | Not Reported | Note: | The site was being pumped. |
| Level reading date: | 1967-05-01 | Feet below surface: | 120.00 |
| Feet to sea level: | Not Reported | Note: | Not Reported |
| Level reading date: | 1967-04-06 | Feet below surface: | 135.00 |
| Feet to sea level: | Not Reported | Note: | Not Reported |
| Level reading date: | 1967-03-03 | Feet below surface: | 135.00 |
| Feet to sea level: | Not Reported | Note: | Not Reported |
| Level reading date: | 1967-02-01 | Feet below surface: | 134.00 |
| Feet to sea level: | Not Reported | Note: | Not Reported |

GEOCHECK® - PHYSICAL SETTING SOURCE MAP FINDINGS

| | | | |
|---------------------|--------------|---------------------|----------------------------|
| Level reading date: | 1967-01-06 | Feet below surface: | 146.00 |
| Feet to sea level: | Not Reported | Note: | The site was being pumped. |
| Level reading date: | 1966-12-05 | Feet below surface: | 122.00 |
| Feet to sea level: | Not Reported | Note: | Not Reported |
| Level reading date: | 1966-11-14 | Feet below surface: | 120.00 |
| Feet to sea level: | Not Reported | Note: | Not Reported |
| Level reading date: | 1966-10-04 | Feet below surface: | 159.00 |
| Feet to sea level: | Not Reported | Note: | The site was being pumped. |
| Level reading date: | 1966-09-03 | Feet below surface: | 160.00 |
| Feet to sea level: | Not Reported | Note: | The site was being pumped. |
| Level reading date: | 1966-08-02 | Feet below surface: | 161.00 |
| Feet to sea level: | Not Reported | Note: | The site was being pumped. |
| Level reading date: | 1966-07-06 | Feet below surface: | 147.00 |
| Feet to sea level: | Not Reported | Note: | Not Reported |
| Level reading date: | 1966-06-03 | Feet below surface: | 154.00 |
| Feet to sea level: | Not Reported | Note: | The site was being pumped. |
| Level reading date: | 1966-05-09 | Feet below surface: | 140.00 |
| Feet to sea level: | Not Reported | Note: | The site was being pumped. |
| Level reading date: | 1966-04-01 | Feet below surface: | 115.00 |
| Feet to sea level: | Not Reported | Note: | Not Reported |
| Level reading date: | 1966-03-08 | Feet below surface: | 130.00 |
| Feet to sea level: | Not Reported | Note: | Not Reported |
| Level reading date: | 1966-02-02 | Feet below surface: | 78.00 |
| Feet to sea level: | Not Reported | Note: | Not Reported |
| Level reading date: | 1966-01-04 | Feet below surface: | 74.00 |
| Feet to sea level: | Not Reported | Note: | Not Reported |
| Level reading date: | 1965-12-01 | Feet below surface: | 98.00 |
| Feet to sea level: | Not Reported | Note: | Not Reported |
| Level reading date: | 1965-11-02 | Feet below surface: | 132.00 |
| Feet to sea level: | Not Reported | Note: | Not Reported |
| Level reading date: | 1965-10-11 | Feet below surface: | 128.00 |
| Feet to sea level: | Not Reported | Note: | Not Reported |
| Level reading date: | 1965-09-03 | Feet below surface: | 165.00 |
| Feet to sea level: | Not Reported | Note: | The site was being pumped. |
| Level reading date: | 1965-07-08 | Feet below surface: | 174.00 |
| Feet to sea level: | Not Reported | Note: | The site was being pumped. |
| Level reading date: | 1965-06-03 | Feet below surface: | 141.00 |
| Feet to sea level: | Not Reported | Note: | The site was being pumped. |
| Level reading date: | 1965-05-04 | Feet below surface: | 154.00 |
| Feet to sea level: | Not Reported | Note: | The site was being pumped. |
| Level reading date: | 1965-05-03 | Feet below surface: | 154.00 |
| Feet to sea level: | Not Reported | Note: | The site was being pumped. |

GEOCHECK® - PHYSICAL SETTING SOURCE MAP FINDINGS

| | | | |
|---------------------|--------------|---------------------|----------------------------|
| Level reading date: | 1965-04-06 | Feet below surface: | 127.00 |
| Feet to sea level: | Not Reported | Note: | The site was being pumped. |
| Level reading date: | 1965-03-04 | Feet below surface: | 93.00 |
| Feet to sea level: | Not Reported | Note: | Not Reported |
| Level reading date: | 1965-02-04 | Feet below surface: | 98.50 |
| Feet to sea level: | Not Reported | Note: | Not Reported |
| Level reading date: | 1965-02-01 | Feet below surface: | 90.00 |
| Feet to sea level: | Not Reported | Note: | Not Reported |
| Level reading date: | 1965-01-05 | Feet below surface: | 96.00 |
| Feet to sea level: | Not Reported | Note: | Not Reported |
| Level reading date: | 1964-12-03 | Feet below surface: | 95.00 |
| Feet to sea level: | Not Reported | Note: | Not Reported |
| Level reading date: | 1964-11-13 | Feet below surface: | 98.00 |
| Feet to sea level: | Not Reported | Note: | Not Reported |
| Level reading date: | 1964-11-05 | Feet below surface: | 98.00 |
| Feet to sea level: | Not Reported | Note: | Not Reported |
| Level reading date: | 1964-10-06 | Feet below surface: | 163.00 |
| Feet to sea level: | Not Reported | Note: | The site was being pumped. |
| Level reading date: | 1964-10-01 | Feet below surface: | 163.00 |
| Feet to sea level: | Not Reported | Note: | The site was being pumped. |
| Level reading date: | 1964-09-02 | Feet below surface: | 160.00 |
| Feet to sea level: | Not Reported | Note: | The site was being pumped. |
| Level reading date: | 1964-09-01 | Feet below surface: | 160.00 |
| Feet to sea level: | Not Reported | Note: | The site was being pumped. |
| Level reading date: | 1964-08-06 | Feet below surface: | 167.00 |
| Feet to sea level: | Not Reported | Note: | The site was being pumped. |
| Level reading date: | 1964-08-03 | Feet below surface: | 167.00 |
| Feet to sea level: | Not Reported | Note: | The site was being pumped. |
| Level reading date: | 1964-05-05 | Feet below surface: | 120.00 |
| Feet to sea level: | Not Reported | Note: | The site was being pumped. |
| Level reading date: | 1964-04-02 | Feet below surface: | 79.00 |
| Feet to sea level: | Not Reported | Note: | Not Reported |
| Level reading date: | 1964-03-05 | Feet below surface: | 84.00 |
| Feet to sea level: | Not Reported | Note: | Not Reported |
| Level reading date: | 1964-02-04 | Feet below surface: | 84.00 |
| Feet to sea level: | Not Reported | Note: | Not Reported |
| Level reading date: | 1964-01-06 | Feet below surface: | 85.00 |
| Feet to sea level: | Not Reported | Note: | Not Reported |
| Level reading date: | 1963-11-05 | Feet below surface: | 120.00 |
| Feet to sea level: | Not Reported | Note: | The site was being pumped. |
| Level reading date: | 1963-10-01 | Feet below surface: | 123.00 |
| Feet to sea level: | Not Reported | Note: | The site was being pumped. |

GEOCHECK® - PHYSICAL SETTING SOURCE MAP FINDINGS

| | | | |
|---------------------|--------------|---------------------|----------------------------|
| Level reading date: | 1963-09-05 | Feet below surface: | 136.00 |
| Feet to sea level: | Not Reported | Note: | The site was being pumped. |
| Level reading date: | 1963-08-05 | Feet below surface: | 139.00 |
| Feet to sea level: | Not Reported | Note: | The site was being pumped. |
| Level reading date: | 1963-07-02 | Feet below surface: | 133.00 |
| Feet to sea level: | Not Reported | Note: | The site was being pumped. |
| Level reading date: | 1963-06-04 | Feet below surface: | 100.00 |
| Feet to sea level: | Not Reported | Note: | Not Reported |
| Level reading date: | 1963-05-01 | Feet below surface: | 108.00 |
| Feet to sea level: | Not Reported | Note: | Not Reported |
| Level reading date: | 1963-04-10 | Feet below surface: | 98.00 |
| Feet to sea level: | Not Reported | Note: | Not Reported |
| Level reading date: | 1963-03-04 | Feet below surface: | 96.00 |
| Feet to sea level: | Not Reported | Note: | Not Reported |
| Level reading date: | 1963-02-05 | Feet below surface: | 101.00 |
| Feet to sea level: | Not Reported | Note: | Not Reported |
| Level reading date: | 1963-01-03 | Feet below surface: | 82.00 |
| Feet to sea level: | Not Reported | Note: | Not Reported |
| Level reading date: | 1962-12-04 | Feet below surface: | 89.00 |
| Feet to sea level: | Not Reported | Note: | Not Reported |
| Level reading date: | 1962-11-13 | Feet below surface: | 102.00 |
| Feet to sea level: | Not Reported | Note: | Not Reported |
| Level reading date: | 1962-10-09 | Feet below surface: | 130.00 |
| Feet to sea level: | Not Reported | Note: | The site was being pumped. |
| Level reading date: | 1962-08-13 | Feet below surface: | 126.00 |
| Feet to sea level: | Not Reported | Note: | The site was being pumped. |
| Level reading date: | 1962-06-02 | Feet below surface: | 133.00 |
| Feet to sea level: | Not Reported | Note: | The site was being pumped. |
| Level reading date: | 1962-04-25 | Feet below surface: | 81.80 |
| Feet to sea level: | Not Reported | Note: | Not Reported |
| Level reading date: | 1962-02-02 | Feet below surface: | 76.00 |
| Feet to sea level: | Not Reported | Note: | Not Reported |
| Level reading date: | 1962-01-03 | Feet below surface: | 80.00 |
| Feet to sea level: | Not Reported | Note: | Not Reported |
| Level reading date: | 1961-12-04 | Feet below surface: | 80.00 |
| Feet to sea level: | Not Reported | Note: | Not Reported |
| Level reading date: | 1961-09-29 | Feet below surface: | 111.00 |
| Feet to sea level: | Not Reported | Note: | Not Reported |
| Level reading date: | 1961-05-26 | Feet below surface: | 104.00 |
| Feet to sea level: | Not Reported | Note: | Not Reported |
| Level reading date: | 1961-03-24 | Feet below surface: | 73.00 |
| Feet to sea level: | Not Reported | Note: | Not Reported |

GEOCHECK® - PHYSICAL SETTING SOURCE MAP FINDINGS

| | | | |
|---------------------|--------------|---------------------|----------------------------|
| Level reading date: | 1961-02-17 | Feet below surface: | 71.00 |
| Feet to sea level: | Not Reported | Note: | Not Reported |
| Level reading date: | 1961-01-20 | Feet below surface: | 71.00 |
| Feet to sea level: | Not Reported | Note: | Not Reported |
| Level reading date: | 1960-12-02 | Feet below surface: | 71.00 |
| Feet to sea level: | Not Reported | Note: | Not Reported |
| Level reading date: | 1960-10-07 | Feet below surface: | 204.00 |
| Feet to sea level: | Not Reported | Note: | The site was being pumped. |
| Level reading date: | 1960-08-05 | Feet below surface: | 128.00 |
| Feet to sea level: | Not Reported | Note: | The site was being pumped. |
| Level reading date: | 1960-07-06 | Feet below surface: | 116.00 |
| Feet to sea level: | Not Reported | Note: | The site was being pumped. |
| Level reading date: | 1960-06-10 | Feet below surface: | 111.00 |
| Feet to sea level: | Not Reported | Note: | The site was being pumped. |
| Level reading date: | 1960-05-06 | Feet below surface: | 72.00 |
| Feet to sea level: | Not Reported | Note: | Not Reported |
| Level reading date: | 1960-04-01 | Feet below surface: | 67.00 |
| Feet to sea level: | Not Reported | Note: | Not Reported |
| Level reading date: | 1960-03-04 | Feet below surface: | 66.40 |
| Feet to sea level: | Not Reported | Note: | Not Reported |
| Level reading date: | 1960-02-08 | Feet below surface: | 58.60 |
| Feet to sea level: | Not Reported | Note: | Not Reported |
| Level reading date: | 1960-01-06 | Feet below surface: | 62.60 |
| Feet to sea level: | Not Reported | Note: | Not Reported |
| Level reading date: | 1959-10-06 | Feet below surface: | 58.00 |
| Feet to sea level: | Not Reported | Note: | Not Reported |
| Level reading date: | 1959-10-05 | Feet below surface: | 58.00 |
| Feet to sea level: | Not Reported | Note: | Not Reported |
| Level reading date: | 1959-09-03 | Feet below surface: | 117.00 |
| Feet to sea level: | Not Reported | Note: | The site was being pumped. |
| Level reading date: | 1959-07-14 | Feet below surface: | 103.60 |
| Feet to sea level: | Not Reported | Note: | Not Reported |
| Level reading date: | 1959-06-08 | Feet below surface: | 93.00 |
| Feet to sea level: | Not Reported | Note: | The site was being pumped. |
| Level reading date: | 1959-05-01 | Feet below surface: | 75.00 |
| Feet to sea level: | Not Reported | Note: | Not Reported |
| Level reading date: | 1959-04-06 | Feet below surface: | 103.00 |
| Feet to sea level: | Not Reported | Note: | The site was being pumped. |
| Level reading date: | 1959-03-03 | Feet below surface: | 64.00 |
| Feet to sea level: | Not Reported | Note: | Not Reported |
| Level reading date: | 1959-02-06 | Feet below surface: | 61.00 |
| Feet to sea level: | Not Reported | Note: | Not Reported |

GEOCHECK® - PHYSICAL SETTING SOURCE MAP FINDINGS

| | | | |
|---------------------|--------------|---------------------|--------------|
| Level reading date: | 1959-01-09 | Feet below surface: | 65.00 |
| Feet to sea level: | Not Reported | Note: | Not Reported |
| Level reading date: | 1959-01-07 | Feet below surface: | 65.00 |
| Feet to sea level: | Not Reported | Note: | Not Reported |
| Level reading date: | 1958-12-02 | Feet below surface: | 69.00 |
| Feet to sea level: | Not Reported | Note: | Not Reported |
| Level reading date: | 1958-11-07 | Feet below surface: | 69.00 |
| Feet to sea level: | Not Reported | Note: | Not Reported |
| Level reading date: | 1958-10-17 | Feet below surface: | 84.60 |
| Feet to sea level: | Not Reported | Note: | Not Reported |
| Level reading date: | 1958-10-01 | Feet below surface: | 73.00 |
| Feet to sea level: | Not Reported | Note: | Not Reported |
| Level reading date: | 1958-09-16 | Feet below surface: | 74.00 |
| Feet to sea level: | Not Reported | Note: | Not Reported |
| Level reading date: | 1958-09-03 | Feet below surface: | 81.00 |
| Feet to sea level: | Not Reported | Note: | Not Reported |
| Level reading date: | 1958-08-13 | Feet below surface: | 92.00 |
| Feet to sea level: | Not Reported | Note: | Not Reported |

E20
NNW
1/2 - 1 Mile
Lower

CA WELLS **CADWR8000011911**

| | | | |
|---------------|-----------------|------------------------|--------------|
| State Well #: | 07N12W08H001S | Station ID: | 5358 |
| Well Name: | Not Reported | Well Use: | Unknown |
| Well Type: | Unknown | Well Depth: | 0 |
| Basin Name: | Antelope Valley | Well Completion Rpt #: | Not Reported |

21
SSE
1/2 - 1 Mile
Higher

FED USGS **USGS40000151690**

| | | | |
|------------------------|--------------------------------------|------------------------------|--------------|
| Organization ID: | USGS-CA | Type: | Well |
| Organization Name: | USGS California Water Science Center | HUC: | 18090206 |
| Monitor Location: | 007N012W16Z010S | Drainage Area Units: | Not Reported |
| Description: | Not Reported | Contrib Drainage Area Units: | Not Reported |
| Drainage Area: | Not Reported | Aquifer Type: | Not Reported |
| Contrib Drainage Area: | Not Reported | Well Depth: | Not Reported |
| Aquifer: | Basin and Range basin-fill aquifers | Well Hole Depth: | 140 |
| Formation Type: | Not Reported | | |
| Construction Date: | Not Reported | | |
| Well Depth Units: | Not Reported | | |
| Well Hole Depth Units: | ft | | |

GEOCHECK® - PHYSICAL SETTING SOURCE MAP FINDINGS

Map ID
Direction
Distance
Elevation

Database EDR ID Number

22
WSW
1/2 - 1 Mile
Lower

FED USGS USGS40000151806

| | | | |
|------------------------|--------------------------------------|------------------------------|--------------|
| Organization ID: | USGS-CA | | |
| Organization Name: | USGS California Water Science Center | | |
| Monitor Location: | 007N012W17Z001S | Type: | Well |
| Description: | Not Reported | HUC: | 18090206 |
| Drainage Area: | Not Reported | Drainage Area Units: | Not Reported |
| Contrib Drainage Area: | Not Reported | Contrib Drainage Area Units: | Not Reported |
| Aquifer: | Basin and Range basin-fill aquifers | | |
| Formation Type: | Not Reported | Aquifer Type: | Not Reported |
| Construction Date: | Not Reported | Well Depth: | Not Reported |
| Well Depth Units: | Not Reported | Well Hole Depth: | Not Reported |
| Well Hole Depth Units: | Not Reported | | |

F23
WSW
1/2 - 1 Mile
Lower

FED USGS USGS40000151851

| | | | |
|------------------------|--------------------------------------|------------------------------|--------------|
| Organization ID: | USGS-CA | | |
| Organization Name: | USGS California Water Science Center | | |
| Monitor Location: | 007N012W17F002S | Type: | Well |
| Description: | Not Reported | HUC: | Not Reported |
| Drainage Area: | Not Reported | Drainage Area Units: | Not Reported |
| Contrib Drainage Area: | Not Reported | Contrib Drainage Area Units: | Not Reported |
| Aquifer: | Basin and Range basin-fill aquifers | | |
| Formation Type: | Not Reported | Aquifer Type: | Not Reported |
| Construction Date: | 19990807 | Well Depth: | 500 |
| Well Depth Units: | ft | Well Hole Depth: | 540 |
| Well Hole Depth Units: | ft | | |

24
SE
1/2 - 1 Mile
Higher

FED USGS USGS40000151719

| | | | |
|------------------------|--------------------------------------|------------------------------|--------------|
| Organization ID: | USGS-CA | | |
| Organization Name: | USGS California Water Science Center | | |
| Monitor Location: | 007N012W16L001S | Type: | Well |
| Description: | Not Reported | HUC: | 18090206 |
| Drainage Area: | Not Reported | Drainage Area Units: | Not Reported |
| Contrib Drainage Area: | Not Reported | Contrib Drainage Area Units: | Not Reported |
| Aquifer: | Basin and Range basin-fill aquifers | | |
| Formation Type: | Not Reported | Aquifer Type: | Not Reported |
| Construction Date: | Not Reported | Well Depth: | Not Reported |
| Well Depth Units: | Not Reported | Well Hole Depth: | 500 |
| Well Hole Depth Units: | ft | | |

GEOCHECK® - PHYSICAL SETTING SOURCE MAP FINDINGS

Map ID
Direction
Distance
Elevation

Database EDR ID Number

F25
WSW
1/2 - 1 Mile
Lower

FED USGS USGS40000151843

| | | | |
|------------------------|--------------------------------------|------------------------------|--------------|
| Organization ID: | USGS-CA | Type: | Well |
| Organization Name: | USGS California Water Science Center | HUC: | Not Reported |
| Monitor Location: | 007N012W17F001S | Drainage Area Units: | Not Reported |
| Description: | Not Reported | Contrib Drainage Area Units: | Not Reported |
| Drainage Area: | Not Reported | | |
| Contrib Drainage Area: | Not Reported | | |
| Aquifer: | Basin and Range basin-fill aquifers | | |
| Formation Type: | Not Reported | Aquifer Type: | Not Reported |
| Construction Date: | 19880305 | Well Depth: | 1110 |
| Well Depth Units: | ft | Well Hole Depth: | 1135 |
| Well Hole Depth Units: | ft | | |

| | | | |
|---|--------------|---------------------|--------------|
| Ground water levels,Number of Measurements: | 1 | Level reading date: | 2003-07-21 |
| Feet below surface: | 166.3 | Feet to sea level: | Not Reported |
| Note: | Not Reported | | |

26
West
1/2 - 1 Mile
Lower

FED USGS USGS40000151925

| | | | |
|------------------------|--------------------------------------|------------------------------|--------------|
| Organization ID: | USGS-CA | Type: | Well |
| Organization Name: | USGS California Water Science Center | HUC: | Not Reported |
| Monitor Location: | 007N012W17C001S | Drainage Area Units: | Not Reported |
| Description: | Not Reported | Contrib Drainage Area Units: | Not Reported |
| Drainage Area: | Not Reported | | |
| Contrib Drainage Area: | Not Reported | | |
| Aquifer: | Basin and Range basin-fill aquifers | | |
| Formation Type: | Not Reported | Aquifer Type: | Not Reported |
| Construction Date: | 19880413 | Well Depth: | 1150 |
| Well Depth Units: | ft | Well Hole Depth: | 1160 |
| Well Hole Depth Units: | ft | | |

| | | | |
|---|--------------|---------------------|--------------|
| Ground water levels,Number of Measurements: | 1 | Level reading date: | 2003-07-21 |
| Feet below surface: | 159.0 | Feet to sea level: | Not Reported |
| Note: | Not Reported | | |

27
WNW
1/2 - 1 Mile
Lower

FED USGS USGS40000152142

| | | | |
|------------------------|--------------------------------------|------------------------------|--------------|
| Organization ID: | USGS-CA | Type: | Well |
| Organization Name: | USGS California Water Science Center | HUC: | 18090206 |
| Monitor Location: | 007N012W08P001S | Drainage Area Units: | Not Reported |
| Description: | Not Reported | Contrib Drainage Area Units: | Not Reported |
| Drainage Area: | Not Reported | | |
| Contrib Drainage Area: | Not Reported | | |
| Aquifer: | Basin and Range basin-fill aquifers | | |
| Formation Type: | Not Reported | Aquifer Type: | Not Reported |
| Construction Date: | 19570101 | Well Depth: | Not Reported |

GEOCHECK® - PHYSICAL SETTING SOURCE MAP FINDINGS

Well Depth Units: Not Reported
Well Hole Depth Units: ft

Well Hole Depth: 150

G28
SE
1/2 - 1 Mile
Higher

FED USGS USGS40000151783

| | | | |
|------------------------|--------------------------------------|------------------------------|--------------|
| Organization ID: | USGS-CA | | |
| Organization Name: | USGS California Water Science Center | | |
| Monitor Location: | 007N012W16Z008S | Type: | Well |
| Description: | Not Reported | HUC: | 18090206 |
| Drainage Area: | Not Reported | Drainage Area Units: | Not Reported |
| Contrib Drainage Area: | Not Reported | Contrib Drainage Area Units: | Not Reported |
| Aquifer: | Basin and Range basin-fill aquifers | | |
| Formation Type: | Not Reported | Aquifer Type: | Not Reported |
| Construction Date: | Not Reported | Well Depth: | Not Reported |
| Well Depth Units: | Not Reported | Well Hole Depth: | 150 |
| Well Hole Depth Units: | ft | | |

G29
ESE
1/2 - 1 Mile
Higher

FED USGS USGS40000151788

| | | | |
|------------------------|--------------------------------------|------------------------------|--------------|
| Organization ID: | USGS-CA | | |
| Organization Name: | USGS California Water Science Center | | |
| Monitor Location: | 007N012W16Z009S | Type: | Well |
| Description: | Not Reported | HUC: | 18090206 |
| Drainage Area: | Not Reported | Drainage Area Units: | Not Reported |
| Contrib Drainage Area: | Not Reported | Contrib Drainage Area Units: | Not Reported |
| Aquifer: | Basin and Range basin-fill aquifers | | |
| Formation Type: | Not Reported | Aquifer Type: | Not Reported |
| Construction Date: | Not Reported | Well Depth: | Not Reported |
| Well Depth Units: | Not Reported | Well Hole Depth: | Not Reported |
| Well Hole Depth Units: | Not Reported | | |

30
SE
1/2 - 1 Mile
Higher

FED USGS USGS40000151710

| | | | |
|------------------------|--------------------------------------|------------------------------|--------------|
| Organization ID: | USGS-CA | | |
| Organization Name: | USGS California Water Science Center | | |
| Monitor Location: | 007N012W16K001S | Type: | Well |
| Description: | Not Reported | HUC: | 18090206 |
| Drainage Area: | Not Reported | Drainage Area Units: | Not Reported |
| Contrib Drainage Area: | Not Reported | Contrib Drainage Area Units: | Not Reported |
| Aquifer: | Basin and Range basin-fill aquifers | | |
| Formation Type: | Not Reported | Aquifer Type: | Not Reported |
| Construction Date: | Not Reported | Well Depth: | Not Reported |
| Well Depth Units: | Not Reported | Well Hole Depth: | Not Reported |
| Well Hole Depth Units: | Not Reported | | |

GEOCHECK® - PHYSICAL SETTING SOURCE MAP FINDINGS

Map ID
Direction
Distance
Elevation

Database EDR ID Number

H31
East
1/2 - 1 Mile
Higher

CA WELLS 7532

| | | | |
|-------------|--------------|-------------|------------------------------|
| Seq: | 7532 | Prim sta c: | 07N/12W-21C02 S |
| Frds no: | 1910070008 | County: | 19 |
| District: | 15 | User id: | MET |
| System no: | 1910070 | Water type: | G |
| Source nam: | WELL 12 | Station ty: | WELL/AMBNT/MUN/INTAKE/SUPPLY |
| Latitude: | 344200.0 | Longitude: | 1180900.0 |
| Precision: | 8 | Status: | AU |
| Comment 1: | Not Reported | Comment 2: | Not Reported |
| Comment 3: | Not Reported | Comment 4: | Not Reported |
| Comment 5: | Not Reported | Comment 6: | Not Reported |
| Comment 7: | Not Reported | | |

| | | | |
|-------------|-------------------------------|-------------|---|
| System no: | 1910070 | System nam: | Los Angeles Co Ww Dist 4 & 34-Lancaster |
| Hqname: | LOS ANGELES CO WW DIST 4 & 34 | Address: | 900 S. FREMONT, 9TH FLOOR |
| City: | ALHAMBRA | State: | CA |
| Zip: | 91803 | Zip ext: | Not Reported |
| Pop serv: | 101728 | Connection: | 32197 |
| Area serve: | LANCASTER/WEST PALMDALE | | |

H32
East
1/2 - 1 Mile
Higher

CA WELLS 7529

| | | | |
|-------------|---------------------|-------------|------------------------------|
| Seq: | 7529 | Prim sta c: | 07N/12W-16C01 S |
| Frds no: | 1910070007 | County: | 19 |
| District: | 15 | User id: | MET |
| System no: | 1910070 | Water type: | G |
| Source nam: | WELL 11 - DESTROYED | Station ty: | WELL/AMBNT/MUN/INTAKE/SUPPLY |
| Latitude: | 344200.0 | Longitude: | 1180900.0 |
| Precision: | 8 | Status: | DS |
| Comment 1: | Not Reported | Comment 2: | Not Reported |
| Comment 3: | Not Reported | Comment 4: | Not Reported |
| Comment 5: | Not Reported | Comment 6: | Not Reported |
| Comment 7: | Not Reported | | |

| | | | |
|-------------|-------------------------------|-------------|---|
| System no: | 1910070 | System nam: | Los Angeles Co Ww Dist 4 & 34-Lancaster |
| Hqname: | LOS ANGELES CO WW DIST 4 & 34 | Address: | 900 S. FREMONT, 9TH FLOOR |
| City: | ALHAMBRA | State: | CA |
| Zip: | 91803 | Zip ext: | Not Reported |
| Pop serv: | 101728 | Connection: | 32197 |
| Area serve: | LANCASTER/WEST PALMDALE | | |

H33
East
1/2 - 1 Mile
Higher

CA WELLS 7534

| | | | |
|-------------|------------|-------------|------------------------------|
| Seq: | 7534 | Prim sta c: | 07N/12W-21C05 S |
| Frds no: | 1910070034 | County: | 19 |
| District: | 15 | User id: | MET |
| System no: | 1910070 | Water type: | G |
| Source nam: | WELL 38 | Station ty: | WELL/AMBNT/MUN/INTAKE/SUPPLY |

GEOCHECK® - PHYSICAL SETTING SOURCE MAP FINDINGS

| | | | |
|--------------|-------------------------------|---------------|---|
| Latitude: | 344200.0 | Longitude: | 1180900.0 |
| Precision: | 8 | Status: | AU |
| Comment 1: | Not Reported | Comment 2: | Not Reported |
| Comment 3: | Not Reported | Comment 4: | Not Reported |
| Comment 5: | Not Reported | Comment 6: | Not Reported |
| Comment 7: | Not Reported | | |
| | | | |
| System no: | 1910070 | System nam: | Los Angeles Co Ww Dist 4 & 34-Lancaster |
| Hqname: | LOS ANGELES CO WW DIST 4 & 34 | Address: | 900 S. FREMONT, 9TH FLOOR |
| City: | ALHAMBRA | State: | CA |
| Zip: | 91803 | Zip ext: | Not Reported |
| Pop serv: | 101728 | Connection: | 32197 |
| Area serve: | LANCASTER/WEST PALMDALE | | |
| | | | |
| Sample date: | 18-NOV-15 | Finding: | 14.755 |
| Chemical: | CHROMIUM, HEXAVALENT | Report units: | UG/L |
| Dir: | 1. | | |
| | | | |
| Sample date: | 04-MAR-15 | Finding: | 2.26 |
| Chemical: | NITRATE (AS NO3) | Report units: | MG/L |
| Dir: | 2. | | |
| | | | |
| Sample date: | 04-MAR-15 | Finding: | 15.243 |
| Chemical: | CHROMIUM, HEXAVALENT | Report units: | UG/L |
| Dir: | 1. | | |
| | | | |
| Sample date: | 03-DEC-14 | Finding: | 13.3 |
| Chemical: | CHROMIUM, HEXAVALENT | Report units: | UG/L |
| Dir: | 1. | | |
| | | | |
| Sample date: | 07-MAY-14 | Finding: | 0.124 |
| Chemical: | RADIUM 226 COUNTING ERROR | Report units: | PCI/L |
| Dir: | 0. | | |
| | | | |
| Sample date: | 07-MAY-14 | Finding: | 0.395 |
| Chemical: | URANIUM COUNTING ERROR | Report units: | PCI/L |
| Dir: | 0. | | |
| | | | |
| Sample date: | 07-MAY-14 | Finding: | 0.608 |
| Chemical: | RADIUM 228 COUNTING ERROR | Report units: | PCI/L |
| Dir: | 0. | | |
| | | | |
| Sample date: | 07-MAY-14 | Finding: | 1.07 |
| Chemical: | GROSS ALPHA COUNTING ERROR | Report units: | PCI/L |
| Dir: | 0. | | |
| | | | |
| Sample date: | 12-NOV-13 | Finding: | 241. |
| Chemical: | SPECIFIC CONDUCTANCE | Report units: | US |
| Dir: | 0. | | |
| | | | |
| Sample date: | 12-NOV-13 | Finding: | 56. |
| Chemical: | HARDNESS (TOTAL) AS CaCO3 | Report units: | MG/L |
| Dir: | 0. | | |
| | | | |
| Sample date: | 12-NOV-13 | Finding: | 2.4 |
| Chemical: | MAGNESIUM | Report units: | MG/L |
| Dir: | 0. | | |
| | | | |
| Sample date: | 12-NOV-13 | Finding: | 18. |
| Chemical: | CALCIUM | Report units: | MG/L |
| Dir: | 0. | | |

GEOCHECK® - PHYSICAL SETTING SOURCE MAP FINDINGS

| | | | |
|--------------|------------------------|---------------|------|
| Sample date: | 12-NOV-13 | Finding: | 170. |
| Chemical: | TOTAL DISSOLVED SOLIDS | Report units: | MG/L |
| Dir: | 0. | | |

H34
East
1/2 - 1 Mile
Higher

CA WELLS 7533

| | | | |
|-------------|--------------|-------------|------------------------------|
| Seq: | 7533 | Prim sta c: | 07N/12W-21C04 S |
| Frds no: | 1910070021 | County: | 19 |
| District: | 15 | User id: | MET |
| System no: | 1910070 | Water type: | G |
| Source nam: | WELL 25 | Station ty: | WELL/AMBNT/MUN/INTAKE/SUPPLY |
| Latitude: | 344200.0 | Longitude: | 1180900.0 |
| Precision: | 8 | Status: | AU |
| Comment 1: | Not Reported | Comment 2: | Not Reported |
| Comment 3: | Not Reported | Comment 4: | Not Reported |
| Comment 5: | Not Reported | Comment 6: | Not Reported |
| Comment 7: | Not Reported | | |

| | | | |
|-------------|-------------------------------|-------------|---|
| System no: | 1910070 | System nam: | Los Angeles Co Ww Dist 4 & 34-Lancaster |
| Hqname: | LOS ANGELES CO WW DIST 4 & 34 | Address: | 900 S. FREMONT, 9TH FLOOR |
| City: | ALHAMBRA | State: | CA |
| Zip: | 91803 | Zip ext: | Not Reported |
| Pop serv: | 101728 | Connection: | 32197 |
| Area serve: | LANCASTER/WEST PALMDALE | | |

| | | | |
|--------------|------------------|---------------|-------|
| Sample date: | 21-FEB-18 | Finding: | 0.33 |
| Chemical: | RADIUM 226 MDA95 | Report units: | PCI/L |
| Dir: | 0. | | |

| | | | |
|--------------|------------------|---------------|-------|
| Sample date: | 21-FEB-18 | Finding: | 0.76 |
| Chemical: | RADIUM 228 MDA95 | Report units: | PCI/L |
| Dir: | 0. | | |

| | | | |
|--------------|-----------------------|---------------|------|
| Sample date: | 21-FEB-18 | Finding: | 0.28 |
| Chemical: | TURBIDITY, LABORATORY | Report units: | NTU |
| Dir: | 0.1 | | |

| | | | |
|--------------|------------------------|---------------|------|
| Sample date: | 21-FEB-18 | Finding: | 170. |
| Chemical: | TOTAL DISSOLVED SOLIDS | Report units: | MG/L |
| Dir: | 0. | | |

| | | | |
|--------------|----------------------------|---------------|-------|
| Sample date: | 21-FEB-18 | Finding: | 0.36 |
| Chemical: | GROSS ALPHA COUNTING ERROR | Report units: | PCI/L |
| Dir: | 0. | | |

| | | | |
|--------------|------------------|---------------|------|
| Sample date: | 21-FEB-18 | Finding: | 14. |
| Chemical: | CHROMIUM (TOTAL) | Report units: | UG/L |
| Dir: | 10. | | |

| | | | |
|--------------|-------------------------------|---------------|------|
| Sample date: | 21-FEB-18 | Finding: | 0.33 |
| Chemical: | FLUORIDE (F) (NATURAL-SOURCE) | Report units: | MG/L |
| Dir: | 0.1 | | |

| | | | |
|--------------|-----------|---------------|------|
| Sample date: | 21-FEB-18 | Finding: | 14. |
| Chemical: | SULFATE | Report units: | MG/L |
| Dir: | 0.5 | | |

| | | | |
|--------------|-----------|----------|-----|
| Sample date: | 21-FEB-18 | Finding: | 3.5 |
|--------------|-----------|----------|-----|

GEOCHECK® - PHYSICAL SETTING SOURCE MAP FINDINGS

| | | | |
|--------------|---|---------------|--------------|
| Chemical: | CHLORIDE | Report units: | MG/L |
| Dir: | 0. | | |
| Sample date: | 21-FEB-18 | Finding: | 36. |
| Chemical: | SODIUM | Report units: | MG/L |
| Dir: | 0. | | |
| Sample date: | 21-FEB-18 | Finding: | 3.6 |
| Chemical: | MAGNESIUM | Report units: | MG/L |
| Dir: | 0. | | |
| Sample date: | 21-FEB-18 | Finding: | 19. |
| Chemical: | CALCIUM | Report units: | MG/L |
| Dir: | 0. | | |
| Sample date: | 21-FEB-18 | Finding: | 62. |
| Chemical: | HARDNESS (TOTAL) AS CaCO ₃ | Report units: | MG/L |
| Dir: | 0. | | |
| Sample date: | 21-FEB-18 | Finding: | 130. |
| Chemical: | BICARBONATE ALKALINITY | Report units: | MG/L |
| Dir: | 0. | | |
| Sample date: | 21-FEB-18 | Finding: | 100. |
| Chemical: | ALKALINITY (TOTAL) AS CaCO ₃ | Report units: | MG/L |
| Dir: | 0. | | |
| Sample date: | 21-FEB-18 | Finding: | 8.2 |
| Chemical: | PH, LABORATORY | Report units: | Not Reported |
| Dir: | 0. | | |
| Sample date: | 21-FEB-18 | Finding: | 250. |
| Chemical: | SPECIFIC CONDUCTANCE | Report units: | US |
| Dir: | 0. | | |
| Sample date: | 21-FEB-18 | Finding: | 1.6 |
| Chemical: | GROSS ALPHA MDA95 | Report units: | PCI/L |
| Dir: | 0. | | |
| Sample date: | 18-NOV-15 | Finding: | 14.793 |
| Chemical: | CHROMIUM, HEXAVALENT | Report units: | UG/L |
| Dir: | 1. | | |
| Sample date: | 04-MAR-15 | Finding: | 15.341 |
| Chemical: | CHROMIUM, HEXAVALENT | Report units: | UG/L |
| Dir: | 1. | | |
| Sample date: | 03-DEC-14 | Finding: | 15. |
| Chemical: | CHROMIUM, HEXAVALENT | Report units: | UG/L |
| Dir: | 1. | | |
| Sample date: | 07-MAY-14 | Finding: | 0.459 |
| Chemical: | RADIUM 228 COUNTING ERROR | Report units: | PCI/L |
| Dir: | 0. | | |
| Sample date: | 07-MAY-14 | Finding: | 0.361 |
| Chemical: | URANIUM COUNTING ERROR | Report units: | PCI/L |
| Dir: | 0. | | |
| Sample date: | 07-MAY-14 | Finding: | 1.23 |
| Chemical: | GROSS ALPHA COUNTING ERROR | Report units: | PCI/L |
| Dir: | 0. | | |

GEOCHECK® - PHYSICAL SETTING SOURCE MAP FINDINGS

| | | | |
|--------------|---|---------------|--------------|
| Sample date: | 07-MAY-14 | Finding: | 0.135 |
| Chemical: | RADIUM 226 COUNTING ERROR | Report units: | PCI/L |
| Dir: | 0. | | |
| | | | |
| Sample date: | 13-MAR-13 | Finding: | 3.1 |
| Chemical: | CHLORIDE | Report units: | MG/L |
| Dir: | 0. | | |
| | | | |
| Sample date: | 13-MAR-13 | Finding: | 37.4 |
| Chemical: | SODIUM | Report units: | MG/L |
| Dir: | 0. | | |
| | | | |
| Sample date: | 13-MAR-13 | Finding: | 14. |
| Chemical: | CALCIUM | Report units: | MG/L |
| Dir: | 0. | | |
| | | | |
| Sample date: | 13-MAR-13 | Finding: | 45. |
| Chemical: | HARDNESS (TOTAL) AS CaCO ₃ | Report units: | MG/L |
| Dir: | 0. | | |
| | | | |
| Sample date: | 13-MAR-13 | Finding: | 103. |
| Chemical: | BICARBONATE ALKALINITY | Report units: | MG/L |
| Dir: | 0. | | |
| | | | |
| Sample date: | 13-MAR-13 | Finding: | 103. |
| Chemical: | ALKALINITY (TOTAL) AS CaCO ₃ | Report units: | MG/L |
| Dir: | 0. | | |
| | | | |
| Sample date: | 13-MAR-13 | Finding: | 7.81 |
| Chemical: | PH, LABORATORY | Report units: | Not Reported |
| Dir: | 0. | | |
| | | | |
| Sample date: | 13-MAR-13 | Finding: | 255. |
| Chemical: | SPECIFIC CONDUCTANCE | Report units: | US |
| Dir: | 0. | | |
| | | | |
| Sample date: | 13-MAR-13 | Finding: | 13.5 |
| Chemical: | SULFATE | Report units: | MG/L |
| Dir: | 0.5 | | |
| | | | |
| Sample date: | 13-MAR-13 | Finding: | 14.1 |
| Chemical: | CHROMIUM (TOTAL) | Report units: | UG/L |
| Dir: | 10. | | |
| | | | |
| Sample date: | 13-MAR-13 | Finding: | 1.17 |
| Chemical: | GROSS ALPHA COUNTING ERROR | Report units: | PCI/L |
| Dir: | 0. | | |
| | | | |
| Sample date: | 13-MAR-13 | Finding: | 2.e-002 |
| Chemical: | FOAMING AGENTS (MBAS) | Report units: | MG/L |
| Dir: | 0. | | |
| | | | |
| Sample date: | 13-MAR-13 | Finding: | 158. |
| Chemical: | TOTAL DISSOLVED SOLIDS | Report units: | MG/L |
| Dir: | 0. | | |
| | | | |
| Sample date: | 13-MAR-13 | Finding: | 0.629 |
| Chemical: | URANIUM COUNTING ERROR | Report units: | PCI/L |
| Dir: | 0. | | |
| | | | |
| Sample date: | 13-MAR-13 | Finding: | 0.47 |
| Chemical: | FLUORIDE (F) (NATURAL-SOURCE) | Report units: | MG/L |

GEOCHECK® - PHYSICAL SETTING SOURCE MAP FINDINGS

Dir: 0.1

35
SE
1/2 - 1 Mile
Higher

FED USGS USGS40000151743

| | | | |
|------------------------|--------------------------------------|------------------------------|--------------|
| Organization ID: | USGS-CA | | |
| Organization Name: | USGS California Water Science Center | | |
| Monitor Location: | 007N012W16Z006S | Type: | Well |
| Description: | Not Reported | HUC: | 18090206 |
| Drainage Area: | Not Reported | Drainage Area Units: | Not Reported |
| Contrib Drainage Area: | Not Reported | Contrib Drainage Area Units: | Not Reported |
| Aquifer: | Basin and Range basin-fill aquifers | | |
| Formation Type: | Not Reported | Aquifer Type: | Not Reported |
| Construction Date: | Not Reported | Well Depth: | Not Reported |
| Well Depth Units: | Not Reported | Well Hole Depth: | 135 |
| Well Hole Depth Units: | ft | | |

36
South
1/2 - 1 Mile
Higher

FED USGS USGS40000151642

| | | | |
|------------------------|--------------------------------------|------------------------------|--------------|
| Organization ID: | USGS-CA | | |
| Organization Name: | USGS California Water Science Center | | |
| Monitor Location: | 007N012W17R001S | Type: | Well |
| Description: | Not Reported | HUC: | 18090206 |
| Drainage Area: | Not Reported | Drainage Area Units: | Not Reported |
| Contrib Drainage Area: | Not Reported | Contrib Drainage Area Units: | Not Reported |
| Aquifer: | Basin and Range basin-fill aquifers | | |
| Formation Type: | Not Reported | Aquifer Type: | Not Reported |
| Construction Date: | Not Reported | Well Depth: | Not Reported |
| Well Depth Units: | Not Reported | Well Hole Depth: | 200 |
| Well Hole Depth Units: | ft | | |

I37
SW
1/2 - 1 Mile
Higher

CA WELLS 14277

| | | | |
|-------------|-------------------------------|-------------|---|
| Seq: | 14277 | Prim sta c: | 1910070-064 |
| Frds no: | 1910070064 | County: | 19 |
| District: | 15 | User id: | MET |
| System no: | 1910070 | Water type: | G |
| Source nam: | WELL 48 | Station ty: | WELL |
| Latitude: | 344137.0 | Longitude: | 1181028.5 |
| Precision: | 3 | Status: | AU |
| Comment 1: | Not Reported | Comment 2: | Not Reported |
| Comment 3: | Not Reported | Comment 4: | Not Reported |
| Comment 5: | Not Reported | Comment 6: | Not Reported |
| Comment 7: | Not Reported | | |
| System no: | 1910070 | System nam: | Los Angeles Co Ww Dist 4 & 34-Lancaster |
| Hqname: | LOS ANGELES CO WW DIST 4 & 34 | Address: | 900 S. FREMONT, 9TH FLOOR |
| City: | ALHAMBRA | State: | CA |
| Zip: | 91803 | Zip ext: | Not Reported |

GEOCHECK® - PHYSICAL SETTING SOURCE MAP FINDINGS

Pop serv: 101728
Area serve: LANCASTER/WEST PALMDALE

Connection: 32197

**I38
SW
1/2 - 1 Mile
Higher**

CA WELLS 14278

Seq: 14278
Frds no: 1910070065
District: 15
System no: 1910070
Source nam: WELL 49
Latitude: 344137.5
Precision: 3
Comment 1: Not Reported
Comment 3: Not Reported
Comment 5: Not Reported
Comment 7: Not Reported

Prim sta c: 1910070-065
County: 19
User id: MET
Water type: G
Station ty: WELL
Longitude: 1181028.5
Status: AU
Comment 2: Not Reported
Comment 4: Not Reported
Comment 6: Not Reported

System no: 1910070
Hqname: LOS ANGELES CO WW DIST 4 & 34
City: ALHAMBRA
Zip: 91803
Pop serv: 101728
Area serve: LANCASTER/WEST PALMDALE

System nam: Los Angeles Co Ww Dist 4 & 34-Lancaster
Address: 900 S. FREMONT, 9TH FLOOR
State: CA
Zip ext: Not Reported
Connection: 32197

**39
SSE
1/2 - 1 Mile
Higher**

FED USGS USGS40000151622

Organization ID: USGS-CA
Organization Name: USGS California Water Science Center
Monitor Location: 007N012W16P001S
Description: Not Reported
Drainage Area: Not Reported
Contrib Drainage Area: Not Reported
Aquifer: Basin and Range basin-fill aquifers
Formation Type: Not Reported
Construction Date: Not Reported
Well Depth Units: Not Reported
Well Hole Depth Units: Not Reported

Type: Well
HUC: 18090206
Drainage Area Units: Not Reported
Contrib Drainage Area Units: Not Reported
Aquifer Type: Not Reported
Well Depth: Not Reported
Well Hole Depth: Not Reported

**40
SSE
1/2 - 1 Mile
Higher**

FED USGS USGS40000151657

Organization ID: USGS-CA
Organization Name: USGS California Water Science Center
Monitor Location: 007N012W16Z007S
Description: Not Reported
Drainage Area: Not Reported
Contrib Drainage Area: Not Reported
Aquifer: Basin and Range basin-fill aquifers
Formation Type: Not Reported
Construction Date: 19050101

Type: Well
HUC: 18090206
Drainage Area Units: Not Reported
Contrib Drainage Area Units: Not Reported
Aquifer Type: Not Reported
Well Depth: Not Reported

GEOCHECK® - PHYSICAL SETTING SOURCE MAP FINDINGS

Well Depth Units: Not Reported
Well Hole Depth Units: ft

Well Hole Depth: 284

41
East
1/2 - 1 Mile
Higher

FED USGS USGS40000152038

| | | | |
|------------------------|--------------------------------------|------------------------------|--------------|
| Organization ID: | USGS-CA | | |
| Organization Name: | USGS California Water Science Center | | |
| Monitor Location: | 007N012W09Z001S | Type: | Well |
| Description: | Not Reported | HUC: | 18090206 |
| Drainage Area: | Not Reported | Drainage Area Units: | Not Reported |
| Contrib Drainage Area: | Not Reported | Contrib Drainage Area Units: | Not Reported |
| Aquifer: | Basin and Range basin-fill aquifers | | |
| Formation Type: | Not Reported | Aquifer Type: | Not Reported |
| Construction Date: | 19050101 | Well Depth: | Not Reported |
| Well Depth Units: | Not Reported | Well Hole Depth: | Not Reported |
| Well Hole Depth Units: | Not Reported | | |

J42
SE
1/2 - 1 Mile
Higher

FED USGS USGS40000151708

| | | | |
|------------------------|--------------------------------------|------------------------------|--------------|
| Organization ID: | USGS-CA | | |
| Organization Name: | USGS California Water Science Center | | |
| Monitor Location: | 007N012W16Z004S | Type: | Well |
| Description: | Not Reported | HUC: | 18090206 |
| Drainage Area: | Not Reported | Drainage Area Units: | Not Reported |
| Contrib Drainage Area: | Not Reported | Contrib Drainage Area Units: | Not Reported |
| Aquifer: | Basin and Range basin-fill aquifers | | |
| Formation Type: | Not Reported | Aquifer Type: | Not Reported |
| Construction Date: | 19040101 | Well Depth: | Not Reported |
| Well Depth Units: | Not Reported | Well Hole Depth: | 286 |
| Well Hole Depth Units: | ft | | |

J43
SE
1/2 - 1 Mile
Higher

FED USGS USGS40000151709

| | | | |
|------------------------|--------------------------------------|------------------------------|--------------|
| Organization ID: | USGS-CA | | |
| Organization Name: | USGS California Water Science Center | | |
| Monitor Location: | 007N012W16Z005S | Type: | Well |
| Description: | Not Reported | HUC: | 18090206 |
| Drainage Area: | Not Reported | Drainage Area Units: | Not Reported |
| Contrib Drainage Area: | Not Reported | Contrib Drainage Area Units: | Not Reported |
| Aquifer: | Basin and Range basin-fill aquifers | | |
| Formation Type: | Not Reported | Aquifer Type: | Not Reported |
| Construction Date: | 19040101 | Well Depth: | Not Reported |
| Well Depth Units: | Not Reported | Well Hole Depth: | 286 |
| Well Hole Depth Units: | ft | | |

GEOCHECK® - PHYSICAL SETTING SOURCE MAP FINDINGS

Map ID
Direction
Distance
Elevation

Database EDR ID Number

44
SSE
1/2 - 1 Mile
Higher

FED USGS USGS40000151563

| | | | |
|------------------------|--------------------------------------|-----------------------------|--------------|
| Organization ID: | USGS-CA | | |
| Organization Name: | USGS California Water Science Center | | |
| Monitor Location: | 007N012W21C003S | Type: | Well |
| Description: | Not Reported | HUC: | 18090206 |
| Drainage Area: | Not Reported | Drainage Area Units: | Not Reported |
| Contrib Drainage Area: | Not Reported | Contrib Drainage Area Unts: | Not Reported |
| Aquifer: | Basin and Range basin-fill aquifers | | |
| Formation Type: | Not Reported | Aquifer Type: | Not Reported |
| Construction Date: | 19500101 | Well Depth: | Not Reported |
| Well Depth Units: | Not Reported | Well Hole Depth: | Not Reported |
| Well Hole Depth Units: | Not Reported | | |

GEOCHECK® - PHYSICAL SETTING SOURCE MAP FINDINGS

RADON

AREA RADON INFORMATION

State Database: CA Radon

Radon Test Results

| Zipcode | Num Tests | > 4 pCi/L |
|---------|-----------|-----------|
| 93534 | 22 | 0 |

Federal EPA Radon Zone for LOS ANGELES County: 2

Note: Zone 1 indoor average level > 4 pCi/L.
 : Zone 2 indoor average level >= 2 pCi/L and <= 4 pCi/L.
 : Zone 3 indoor average level < 2 pCi/L.

Federal Area Radon Information for LOS ANGELES COUNTY, CA

Number of sites tested: 63

| Area | Average Activity | % <4 pCi/L | % 4-20 pCi/L | % >20 pCi/L |
|-------------------------|------------------|--------------|--------------|--------------|
| Living Area - 1st Floor | 0.711 pCi/L | 98% | 2% | 0% |
| Living Area - 2nd Floor | Not Reported | Not Reported | Not Reported | Not Reported |
| Basement | 0.933 pCi/L | 100% | 0% | 0% |

PHYSICAL SETTING SOURCE RECORDS SEARCHED

TOPOGRAPHIC INFORMATION

USGS 7.5' Digital Elevation Model (DEM)

Source: United States Geologic Survey

EDR acquired the USGS 7.5' Digital Elevation Model in 2002 and updated it in 2006. The 7.5 minute DEM corresponds to the USGS 1:24,000- and 1:25,000-scale topographic quadrangle maps. The DEM provides elevation data with consistent elevation units and projection.

Current USGS 7.5 Minute Topographic Map

Source: U.S. Geological Survey

HYDROLOGIC INFORMATION

Flood Zone Data: This data was obtained from the Federal Emergency Management Agency (FEMA). It depicts 100-year and 500-year flood zones as defined by FEMA. It includes the National Flood Hazard Layer (NFHL) which incorporates Flood Insurance Rate Map (FIRM) data and Q3 data from FEMA in areas not covered by NFHL.

Source: FEMA

Telephone: 877-336-2627

Date of Government Version: 2003, 2015

NWI: National Wetlands Inventory. This data, available in select counties across the country, was obtained by EDR in 2002, 2005 and 2010 from the U.S. Fish and Wildlife Service.

State Wetlands Data: Wetland Inventory

Source: Department of Fish and Wildlife

Telephone: 916-445-0411

HYDROGEOLOGIC INFORMATION

AQUIFLOW^R Information System

Source: EDR proprietary database of groundwater flow information

EDR has developed the AQUIFLOW Information System (AIS) to provide data on the general direction of groundwater flow at specific points. EDR has reviewed reports submitted to regulatory authorities at select sites and has extracted the date of the report, hydrogeologically determined groundwater flow direction and depth to water table information.

GEOLOGIC INFORMATION

Geologic Age and Rock Stratigraphic Unit

Source: P.G. Schruben, R.E. Arndt and W.J. Bawiec, Geology of the Conterminous U.S. at 1:2,500,000 Scale - A digital representation of the 1974 P.B. King and H.M. Beikman Map, USGS Digital Data Series DDS - 11 (1994).

STATSGO: State Soil Geographic Database

Source: Department of Agriculture, Natural Resources Conservation Service (NRCS)

The U.S. Department of Agriculture's (USDA) Natural Resources Conservation Service (NRCS) leads the national Conservation Soil Survey (NCSS) and is responsible for collecting, storing, maintaining and distributing soil survey information for privately owned lands in the United States. A soil map in a soil survey is a representation of soil patterns in a landscape. Soil maps for STATSGO are compiled by generalizing more detailed (SSURGO) soil survey maps.

SSURGO: Soil Survey Geographic Database

Source: Department of Agriculture, Natural Resources Conservation Service (NRCS)

Telephone: 800-672-5559

SSURGO is the most detailed level of mapping done by the Natural Resources Conservation Service, mapping scales generally range from 1:12,000 to 1:63,360. Field mapping methods using national standards are used to construct the soil maps in the Soil Survey Geographic (SSURGO) database. SSURGO digitizing duplicates the original soil survey maps. This level of mapping is designed for use by landowners, townships and county natural resource planning and management.

PHYSICAL SETTING SOURCE RECORDS SEARCHED

LOCAL / REGIONAL WATER AGENCY RECORDS

FEDERAL WATER WELLS

PWS: Public Water Systems

Source: EPA/Office of Drinking Water

Telephone: 202-564-3750

Public Water System data from the Federal Reporting Data System. A PWS is any water system which provides water to at least 25 people for at least 60 days annually. PWSs provide water from wells, rivers and other sources.

PWS ENF: Public Water Systems Violation and Enforcement Data

Source: EPA/Office of Drinking Water

Telephone: 202-564-3750

Violation and Enforcement data for Public Water Systems from the Safe Drinking Water Information System (SDWIS) after August 1995. Prior to August 1995, the data came from the Federal Reporting Data System (FRDS).

USGS Water Wells: USGS National Water Inventory System (NWIS)

This database contains descriptive information on sites where the USGS collects or has collected data on surface water and/or groundwater. The groundwater data includes information on wells, springs, and other sources of groundwater.

STATE RECORDS

Water Well Database

Source: Department of Water Resources

Telephone: 916-651-9648

California Drinking Water Quality Database

Source: Department of Public Health

Telephone: 916-324-2319

The database includes all drinking water compliance and special studies monitoring for the state of California since 1984. It consists of over 3,200,000 individual analyses along with well and water system information.

OTHER STATE DATABASE INFORMATION

California Oil and Gas Well Locations

Source: Dept of Conservation, Geologic Energy Management Division

Telephone: 916-323-1779

Oil and Gas well locations in the state.

California Earthquake Fault Lines

Source: California Division of Mines and Geology

The fault lines displayed on EDR's Topographic map are digitized quaternary fault lines prepared in 1975 by the United State Geological Survey. Additional information (also from 1975) regarding activity at specific fault lines comes from California's Preliminary Fault Activity Map prepared by the California Division of Mines and Geology.

RADON

State Database: CA Radon

Source: Department of Public Health

Telephone: 916-210-8558

Radon Database for California

Area Radon Information

Source: USGS

Telephone: 703-356-4020

The National Radon Database has been developed by the U.S. Environmental Protection Agency (USEPA) and is a compilation of the EPA/State Residential Radon Survey and the National Residential Radon Survey. The study covers the years 1986 - 1992. Where necessary data has been supplemented by information collected at private sources such as universities and research institutions.

PHYSICAL SETTING SOURCE RECORDS SEARCHED

EPA Radon Zones

Source: EPA

Telephone: 703-356-4020

Sections 307 & 309 of IRRA directed EPA to list and identify areas of U.S. with the potential for elevated indoor radon levels.

OTHER

Airport Landing Facilities: Private and public use landing facilities

Source: Federal Aviation Administration, 800-457-6656

Epicenters: World earthquake epicenters, Richter 5 or greater

Source: Department of Commerce, National Oceanic and Atmospheric Administration

California Earthquake Fault Lines: The fault lines displayed on EDR's Topographic map are digitized quaternary fault lines, prepared in 1975 by the United State Geological Survey. Additional information (also from 1975) regarding activity at specific fault lines comes from California's Preliminary Fault Activity Map prepared by the California Division of Mines and Geology.

STREET AND ADDRESS INFORMATION

© 2015 TomTom North America, Inc. All rights reserved. This material is proprietary and the subject of copyright protection and other intellectual property rights owned by or licensed to Tele Atlas North America, Inc. The use of this material is subject to the terms of a license agreement. You will be held liable for any unauthorized copying or disclosure of this material.