

GOVERNMENT RECORDS SEARCHED / DATA CURRENCY TRACKING

List of Underground Storage Tank Facilities

Orange County Underground Storage Tank Facilities (UST).

Date of Government Version: 08/07/2017
Date Data Arrived at EDR: 08/09/2017
Date Made Active in Reports: 09/21/2017
Number of Days to Update: 43

Source: Health Care Agency
Telephone: 714-834-3446
Last EDR Contact: 11/07/2017
Next Scheduled EDR Contact: 02/19/2018
Data Release Frequency: Quarterly

PLACER COUNTY:

Master List of Facilities

List includes aboveground tanks, underground tanks and cleanup sites.

Date of Government Version: 09/05/2017
Date Data Arrived at EDR: 09/06/2017
Date Made Active in Reports: 11/08/2017
Number of Days to Update: 63

Source: Placer County Health and Human Services
Telephone: 530-745-2363
Last EDR Contact: 08/31/2017
Next Scheduled EDR Contact: 12/18/2017
Data Release Frequency: Semi-Annually

PLUMAS COUNTY:

CUPA Facility List

Plumas County CUPA Program facilities.

Date of Government Version: 10/23/2017
Date Data Arrived at EDR: 11/03/2017
Date Made Active in Reports: 11/15/2017
Number of Days to Update: 12

Source: Plumas County Environmental Health
Telephone: 530-283-6355
Last EDR Contact: 11/01/2017
Next Scheduled EDR Contact: 02/05/2018
Data Release Frequency: Varies

RIVERSIDE COUNTY:

Listing of Underground Tank Cleanup Sites

Riverside County Underground Storage Tank Cleanup Sites (LUST).

Date of Government Version: 10/11/2017
Date Data Arrived at EDR: 10/12/2017
Date Made Active in Reports: 11/09/2017
Number of Days to Update: 28

Source: Department of Environmental Health
Telephone: 951-358-5055
Last EDR Contact: 09/18/2017
Next Scheduled EDR Contact: 01/01/2018
Data Release Frequency: Quarterly

Underground Storage Tank Tank List

Underground storage tank sites located in Riverside county.

Date of Government Version: 10/12/2017
Date Data Arrived at EDR: 10/12/2017
Date Made Active in Reports: 11/08/2017
Number of Days to Update: 27

Source: Department of Environmental Health
Telephone: 951-358-5055
Last EDR Contact: 09/18/2017
Next Scheduled EDR Contact: 01/01/2018
Data Release Frequency: Quarterly

SACRAMENTO COUNTY:

Toxic Site Clean-Up List

List of sites where unauthorized releases of potentially hazardous materials have occurred.

GOVERNMENT RECORDS SEARCHED / DATA CURRENCY TRACKING

Date of Government Version: 08/02/2017
Date Data Arrived at EDR: 10/03/2017
Date Made Active in Reports: 10/06/2017
Number of Days to Update: 3

Source: Sacramento County Environmental Management
Telephone: 916-875-8406
Last EDR Contact: 10/03/2017
Next Scheduled EDR Contact: 01/15/2018
Data Release Frequency: Quarterly

Master Hazardous Materials Facility List

Any business that has hazardous materials on site - hazardous material storage sites, underground storage tanks, waste generators.

Date of Government Version: 08/02/2017
Date Data Arrived at EDR: 10/03/2017
Date Made Active in Reports: 11/16/2017
Number of Days to Update: 44

Source: Sacramento County Environmental Management
Telephone: 916-875-8406
Last EDR Contact: 10/03/2017
Next Scheduled EDR Contact: 01/15/2018
Data Release Frequency: Quarterly

SAN BENITO COUNTY:

CUPA Facility List

Cupa facility list

Date of Government Version: 11/01/2017
Date Data Arrived at EDR: 11/03/2017
Date Made Active in Reports: 11/17/2017
Number of Days to Update: 14

Source: San Benito County Environmental Health
Telephone: N/A
Last EDR Contact: 11/01/2017
Next Scheduled EDR Contact: 02/19/2018
Data Release Frequency: Varies

SAN BERNARDINO COUNTY:

Hazardous Material Permits

This listing includes underground storage tanks, medical waste handlers/generators, hazardous materials handlers, hazardous waste generators, and waste oil generators/handlers.

Date of Government Version: 08/31/2017
Date Data Arrived at EDR: 09/19/2017
Date Made Active in Reports: 11/16/2017
Number of Days to Update: 58

Source: San Bernardino County Fire Department Hazardous Materials Division
Telephone: 909-387-3041
Last EDR Contact: 11/06/2017
Next Scheduled EDR Contact: 02/19/2018
Data Release Frequency: Quarterly

SAN DIEGO COUNTY:

Hazardous Materials Management Division Database

The database includes: HE58 - This report contains the business name, site address, business phone number, establishment 'H' permit number, type of permit, and the business status. HE17 - In addition to providing the same information provided in the HE58 listing, HE17 provides inspection dates, violations received by the establishment, hazardous waste generated, the quantity, method of storage, treatment/disposal of waste and the hauler, and information on underground storage tanks. Unauthorized Release List - Includes a summary of environmental contamination cases in San Diego County (underground tank cases, non-tank cases, groundwater contamination, and soil contamination are included.)

Date of Government Version: 09/05/2017
Date Data Arrived at EDR: 09/06/2017
Date Made Active in Reports: 11/08/2017
Number of Days to Update: 63

Source: Hazardous Materials Management Division
Telephone: 619-338-2268
Last EDR Contact: 09/06/2017
Next Scheduled EDR Contact: 12/18/2017
Data Release Frequency: Quarterly

GOVERNMENT RECORDS SEARCHED / DATA CURRENCY TRACKING

Solid Waste Facilities

San Diego County Solid Waste Facilities.

Date of Government Version: 10/31/2015

Date Data Arrived at EDR: 11/07/2015

Date Made Active in Reports: 01/04/2016

Number of Days to Update: 58

Source: Department of Health Services

Telephone: 619-338-2209

Last EDR Contact: 10/23/2017

Next Scheduled EDR Contact: 02/05/2018

Data Release Frequency: Varies

Environmental Case Listing

The listing contains all underground tank release cases and projects pertaining to properties contaminated with hazardous substances that are actively under review by the Site Assessment and Mitigation Program.

Date of Government Version: 03/23/2010

Date Data Arrived at EDR: 06/15/2010

Date Made Active in Reports: 07/09/2010

Number of Days to Update: 24

Source: San Diego County Department of Environmental Health

Telephone: 619-338-2371

Last EDR Contact: 08/31/2017

Next Scheduled EDR Contact: 12/18/2017

Data Release Frequency: No Update Planned

SAN FRANCISCO COUNTY:

Local Oversight Facilities

A listing of leaking underground storage tank sites located in San Francisco county.

Date of Government Version: 09/19/2008

Date Data Arrived at EDR: 09/19/2008

Date Made Active in Reports: 09/29/2008

Number of Days to Update: 10

Source: Department Of Public Health San Francisco County

Telephone: 415-252-3920

Last EDR Contact: 11/01/2017

Next Scheduled EDR Contact: 02/19/2018

Data Release Frequency: Quarterly

Underground Storage Tank Information

Underground storage tank sites located in San Francisco county.

Date of Government Version: 05/03/2017

Date Data Arrived at EDR: 05/08/2017

Date Made Active in Reports: 08/25/2017

Number of Days to Update: 109

Source: Department of Public Health

Telephone: 415-252-3920

Last EDR Contact: 11/01/2017

Next Scheduled EDR Contact: 02/19/2018

Data Release Frequency: Quarterly

SAN JOAQUIN COUNTY:

San Joaquin Co. UST

A listing of underground storage tank locations in San Joaquin county.

Date of Government Version: 10/03/2017

Date Data Arrived at EDR: 10/06/2017

Date Made Active in Reports: 10/10/2017

Number of Days to Update: 4

Source: Environmental Health Department

Telephone: N/A

Last EDR Contact: 08/28/2017

Next Scheduled EDR Contact: 01/01/2018

Data Release Frequency: Semi-Annually

SAN LUIS OBISPO COUNTY:

CUPA Facility List

Cupa Facility List.

Date of Government Version: 08/18/2017

Date Data Arrived at EDR: 08/22/2017

Date Made Active in Reports: 10/25/2017

Number of Days to Update: 64

Source: San Luis Obispo County Public Health Department

Telephone: 805-781-5596

Last EDR Contact: 11/14/2017

Next Scheduled EDR Contact: 03/05/2018

Data Release Frequency: Varies

SAN MATEO COUNTY:

GOVERNMENT RECORDS SEARCHED / DATA CURRENCY TRACKING

Business Inventory

List includes Hazardous Materials Business Plan, hazardous waste generators, and underground storage tanks.

Date of Government Version: 09/15/2017
Date Data Arrived at EDR: 09/19/2017
Date Made Active in Reports: 10/17/2017
Number of Days to Update: 28

Source: San Mateo County Environmental Health Services Division
Telephone: 650-363-1921
Last EDR Contact: 09/07/2017
Next Scheduled EDR Contact: 12/25/2017
Data Release Frequency: Annually

Fuel Leak List

A listing of leaking underground storage tank sites located in San Mateo county.

Date of Government Version: 09/15/2017
Date Data Arrived at EDR: 09/19/2017
Date Made Active in Reports: 11/09/2017
Number of Days to Update: 51

Source: San Mateo County Environmental Health Services Division
Telephone: 650-363-1921
Last EDR Contact: 09/07/2017
Next Scheduled EDR Contact: 12/25/2017
Data Release Frequency: Semi-Annually

SANTA BARBARA COUNTY:

CUPA Facility Listing

CUPA Program Listing from the Environmental Health Services division.

Date of Government Version: 09/08/2011
Date Data Arrived at EDR: 09/09/2011
Date Made Active in Reports: 10/07/2011
Number of Days to Update: 28

Source: Santa Barbara County Public Health Department
Telephone: 805-686-8167
Last EDR Contact: 11/14/2017
Next Scheduled EDR Contact: 03/05/2018
Data Release Frequency: Varies

SANTA CLARA COUNTY:

Cupa Facility List

Cupa facility list

Date of Government Version: 08/07/2017
Date Data Arrived at EDR: 08/10/2017
Date Made Active in Reports: 10/16/2017
Number of Days to Update: 67

Source: Department of Environmental Health
Telephone: 408-918-1973
Last EDR Contact: 11/14/2017
Next Scheduled EDR Contact: 03/05/2018
Data Release Frequency: Varies

HIST LUST - Fuel Leak Site Activity Report

A listing of open and closed leaking underground storage tanks. This listing is no longer updated by the county. Leaking underground storage tanks are now handled by the Department of Environmental Health.

Date of Government Version: 03/29/2005
Date Data Arrived at EDR: 03/30/2005
Date Made Active in Reports: 04/21/2005
Number of Days to Update: 22

Source: Santa Clara Valley Water District
Telephone: 408-265-2600
Last EDR Contact: 03/23/2009
Next Scheduled EDR Contact: 06/22/2009
Data Release Frequency: No Update Planned

LOP Listing

A listing of leaking underground storage tanks located in Santa Clara county.

Date of Government Version: 03/03/2014
Date Data Arrived at EDR: 03/05/2014
Date Made Active in Reports: 03/18/2014
Number of Days to Update: 13

Source: Department of Environmental Health
Telephone: 408-918-3417
Last EDR Contact: 08/24/2017
Next Scheduled EDR Contact: 12/11/2017
Data Release Frequency: Annually

GOVERNMENT RECORDS SEARCHED / DATA CURRENCY TRACKING

Hazardous Material Facilities

Hazardous material facilities, including underground storage tank sites.

Date of Government Version: 08/07/2017
Date Data Arrived at EDR: 08/15/2017
Date Made Active in Reports: 10/24/2017
Number of Days to Update: 70

Source: City of San Jose Fire Department
Telephone: 408-535-7694
Last EDR Contact: 11/01/2017
Next Scheduled EDR Contact: 02/19/2018
Data Release Frequency: Annually

SANTA CRUZ COUNTY:

CUPA Facility List

CUPA facility listing.

Date of Government Version: 01/21/2017
Date Data Arrived at EDR: 02/22/2017
Date Made Active in Reports: 05/23/2017
Number of Days to Update: 90

Source: Santa Cruz County Environmental Health
Telephone: 831-464-2761
Last EDR Contact: 11/14/2017
Next Scheduled EDR Contact: 03/05/2018
Data Release Frequency: Varies

SHASTA COUNTY:

CUPA Facility List

Cupa Facility List.

Date of Government Version: 06/15/2017
Date Data Arrived at EDR: 06/19/2017
Date Made Active in Reports: 08/09/2017
Number of Days to Update: 51

Source: Shasta County Department of Resource Management
Telephone: 530-225-5789
Last EDR Contact: 11/14/2017
Next Scheduled EDR Contact: 03/05/2018
Data Release Frequency: Varies

SOLANO COUNTY:

Leaking Underground Storage Tanks

A listing of leaking underground storage tank sites located in Solano county.

Date of Government Version: 09/26/2017
Date Data Arrived at EDR: 09/27/2017
Date Made Active in Reports: 11/10/2017
Number of Days to Update: 44

Source: Solano County Department of Environmental Management
Telephone: 707-784-6770
Last EDR Contact: 09/25/2017
Next Scheduled EDR Contact: 12/25/2017
Data Release Frequency: Quarterly

Underground Storage Tanks

Underground storage tank sites located in Solano county.

Date of Government Version: 09/26/2017
Date Data Arrived at EDR: 09/27/2017
Date Made Active in Reports: 11/08/2017
Number of Days to Update: 42

Source: Solano County Department of Environmental Management
Telephone: 707-784-6770
Last EDR Contact: 09/25/2017
Next Scheduled EDR Contact: 12/25/2017
Data Release Frequency: Quarterly

SONOMA COUNTY:

Cupa Facility List

Cupa Facility list

GOVERNMENT RECORDS SEARCHED / DATA CURRENCY TRACKING

Date of Government Version: 09/25/2017
Date Data Arrived at EDR: 09/27/2017
Date Made Active in Reports: 11/16/2017
Number of Days to Update: 50

Source: County of Sonoma Fire & Emergency Services Department
Telephone: 707-565-1174
Last EDR Contact: 09/25/2017
Next Scheduled EDR Contact: 01/01/2018
Data Release Frequency: Varies

Leaking Underground Storage Tank Sites

A listing of leaking underground storage tank sites located in Sonoma county.

Date of Government Version: 10/03/2017
Date Data Arrived at EDR: 10/06/2017
Date Made Active in Reports: 11/10/2017
Number of Days to Update: 35

Source: Department of Health Services
Telephone: 707-565-6565
Last EDR Contact: 09/25/2017
Next Scheduled EDR Contact: 01/08/2018
Data Release Frequency: Quarterly

STANISLAUS COUNTY:

CUPA Facility List

Cupa facility list

Date of Government Version: 11/01/2017
Date Data Arrived at EDR: 11/10/2017
Date Made Active in Reports: 11/16/2017
Number of Days to Update: 6

Source: Stanislaus County Department of Environmental Protection
Telephone: 209-525-6751
Last EDR Contact: 10/16/2017
Next Scheduled EDR Contact: 01/29/2018
Data Release Frequency: Varies

SUTTER COUNTY:

Underground Storage Tanks

Underground storage tank sites located in Sutter county.

Date of Government Version: 08/31/2017
Date Data Arrived at EDR: 09/05/2017
Date Made Active in Reports: 11/08/2017
Number of Days to Update: 64

Source: Sutter County Department of Agriculture
Telephone: 530-822-7500
Last EDR Contact: 08/31/2017
Next Scheduled EDR Contact: 12/18/2017
Data Release Frequency: Semi-Annually

TEHAMA COUNTY:

CUPA Facility List

Cupa facilities

Date of Government Version: 07/19/2017
Date Data Arrived at EDR: 08/11/2017
Date Made Active in Reports: 10/16/2017
Number of Days to Update: 66

Source: Tehama County Department of Environmental Health
Telephone: 530-527-8020
Last EDR Contact: 11/14/2017
Next Scheduled EDR Contact: 02/19/2018
Data Release Frequency: Varies

TRINITY COUNTY:

CUPA Facility List

Cupa facility list

Date of Government Version: 10/23/2017
Date Data Arrived at EDR: 10/24/2017
Date Made Active in Reports: 11/16/2017
Number of Days to Update: 23

Source: Department of Toxic Substances Control
Telephone: 760-352-0381
Last EDR Contact: 10/23/2017
Next Scheduled EDR Contact: 02/05/2018
Data Release Frequency: Varies

TULARE COUNTY:

GOVERNMENT RECORDS SEARCHED / DATA CURRENCY TRACKING

CUPA Facility List

Cupa program facilities

Date of Government Version: 09/27/2017
Date Data Arrived at EDR: 09/28/2017
Date Made Active in Reports: 10/16/2017
Number of Days to Update: 18

Source: Tulare County Environmental Health Services Division
Telephone: 559-624-7400
Last EDR Contact: 11/14/2017
Next Scheduled EDR Contact: 02/19/2018
Data Release Frequency: Varies

TUOLUMNE COUNTY:

CUPA Facility List

Cupa facility list

Date of Government Version: 10/24/2017
Date Data Arrived at EDR: 10/25/2017
Date Made Active in Reports: 11/16/2017
Number of Days to Update: 22

Source: Division of Environmental Health
Telephone: 209-533-5633
Last EDR Contact: 10/23/2017
Next Scheduled EDR Contact: 02/05/2018
Data Release Frequency: Varies

VENTURA COUNTY:

Business Plan, Hazardous Waste Producers, and Operating Underground Tanks

The BWT list indicates by site address whether the Environmental Health Division has Business Plan (B), Waste Producer (W), and/or Underground Tank (T) information.

Date of Government Version: 06/26/2017
Date Data Arrived at EDR: 08/03/2017
Date Made Active in Reports: 10/16/2017
Number of Days to Update: 74

Source: Ventura County Environmental Health Division
Telephone: 805-654-2813
Last EDR Contact: 10/23/2017
Next Scheduled EDR Contact: 02/05/2018
Data Release Frequency: Quarterly

Inventory of Illegal Abandoned and Inactive Sites

Ventura County Inventory of Closed, Illegal Abandoned, and Inactive Sites.

Date of Government Version: 12/01/2011
Date Data Arrived at EDR: 12/01/2011
Date Made Active in Reports: 01/19/2012
Number of Days to Update: 49

Source: Environmental Health Division
Telephone: 805-654-2813
Last EDR Contact: 09/27/2017
Next Scheduled EDR Contact: 01/15/2018
Data Release Frequency: Annually

Listing of Underground Tank Cleanup Sites

Ventura County Underground Storage Tank Cleanup Sites (LUST).

Date of Government Version: 05/29/2008
Date Data Arrived at EDR: 06/24/2008
Date Made Active in Reports: 07/31/2008
Number of Days to Update: 37

Source: Environmental Health Division
Telephone: 805-654-2813
Last EDR Contact: 11/08/2017
Next Scheduled EDR Contact: 02/26/2018
Data Release Frequency: Quarterly

Medical Waste Program List

To protect public health and safety and the environment from potential exposure to disease causing agents, the Environmental Health Division Medical Waste Program regulates the generation, handling, storage, treatment and disposal of medical waste throughout the County.

Date of Government Version: 06/26/2017
Date Data Arrived at EDR: 08/03/2017
Date Made Active in Reports: 10/17/2017
Number of Days to Update: 75

Source: Ventura County Resource Management Agency
Telephone: 805-654-2813
Last EDR Contact: 10/23/2017
Next Scheduled EDR Contact: 02/05/2018
Data Release Frequency: Quarterly

GOVERNMENT RECORDS SEARCHED / DATA CURRENCY TRACKING

Underground Tank Closed Sites List

Ventura County Operating Underground Storage Tank Sites (UST)/Underground Tank Closed Sites List.

Date of Government Version: 08/28/2017	Source: Environmental Health Division
Date Data Arrived at EDR: 09/12/2017	Telephone: 805-654-2813
Date Made Active in Reports: 09/21/2017	Last EDR Contact: 09/12/2017
Number of Days to Update: 9	Next Scheduled EDR Contact: 12/25/2017
	Data Release Frequency: Quarterly

YOLO COUNTY:

Underground Storage Tank Comprehensive Facility Report

Underground storage tank sites located in Yolo county.

Date of Government Version: 09/27/2017	Source: Yolo County Department of Health
Date Data Arrived at EDR: 10/02/2017	Telephone: 530-666-8646
Date Made Active in Reports: 11/14/2017	Last EDR Contact: 09/27/2017
Number of Days to Update: 43	Next Scheduled EDR Contact: 01/15/2018
	Data Release Frequency: Annually

YUBA COUNTY:

CUPA Facility List

CUPA facility listing for Yuba County.

Date of Government Version: 11/08/2017	Source: Yuba County Environmental Health Department
Date Data Arrived at EDR: 11/10/2017	Telephone: 530-749-7523
Date Made Active in Reports: 11/16/2017	Last EDR Contact: 10/25/2017
Number of Days to Update: 6	Next Scheduled EDR Contact: 02/12/2018
	Data Release Frequency: Varies

OTHER DATABASE(S)

Depending on the geographic area covered by this report, the data provided in these specialty databases may or may not be complete. For example, the existence of wetlands information data in a specific report does not mean that all wetlands in the area covered by the report are included. Moreover, the absence of any reported wetlands information does not necessarily mean that wetlands do not exist in the area covered by the report.

CT MANIFEST: Hazardous Waste Manifest Data

Facility and manifest data. Manifest is a document that lists and tracks hazardous waste from the generator through transporters to a tsd facility.

Date of Government Version: 07/28/2017	Source: Department of Energy & Environmental Protection
Date Data Arrived at EDR: 08/18/2017	Telephone: 860-424-3375
Date Made Active in Reports: 11/14/2017	Last EDR Contact: 11/14/2017
Number of Days to Update: 88	Next Scheduled EDR Contact: 02/26/2018
	Data Release Frequency: No Update Planned

NJ MANIFEST: Manifest Information

Hazardous waste manifest information.

Date of Government Version: 12/31/2016	Source: Department of Environmental Protection
Date Data Arrived at EDR: 04/11/2017	Telephone: N/A
Date Made Active in Reports: 07/27/2017	Last EDR Contact: 10/05/2017
Number of Days to Update: 107	Next Scheduled EDR Contact: 01/22/2018
	Data Release Frequency: Annually

GOVERNMENT RECORDS SEARCHED / DATA CURRENCY TRACKING

NY MANIFEST: Facility and Manifest Data

Manifest is a document that lists and tracks hazardous waste from the generator through transporters to a TSD facility.

Date of Government Version: 10/01/2017
Date Data Arrived at EDR: 11/01/2017
Date Made Active in Reports: 11/13/2017
Number of Days to Update: 12

Source: Department of Environmental Conservation
Telephone: 518-402-8651
Last EDR Contact: 11/01/2017
Next Scheduled EDR Contact: 02/12/2018
Data Release Frequency: Quarterly

PA MANIFEST: Manifest Information

Hazardous waste manifest information.

Date of Government Version: 12/31/2016
Date Data Arrived at EDR: 07/25/2017
Date Made Active in Reports: 09/25/2017
Number of Days to Update: 62

Source: Department of Environmental Protection
Telephone: 717-783-8990
Last EDR Contact: 10/16/2017
Next Scheduled EDR Contact: 01/29/2018
Data Release Frequency: Annually

RI MANIFEST: Manifest information

Hazardous waste manifest information

Date of Government Version: 12/31/2013
Date Data Arrived at EDR: 06/19/2015
Date Made Active in Reports: 07/15/2015
Number of Days to Update: 26

Source: Department of Environmental Management
Telephone: 401-222-2797
Last EDR Contact: 11/16/2017
Next Scheduled EDR Contact: 03/05/2018
Data Release Frequency: Annually

WI MANIFEST: Manifest Information

Hazardous waste manifest information.

Date of Government Version: 12/31/2016
Date Data Arrived at EDR: 04/13/2017
Date Made Active in Reports: 07/14/2017
Number of Days to Update: 92

Source: Department of Natural Resources
Telephone: N/A
Last EDR Contact: 09/11/2017
Next Scheduled EDR Contact: 12/25/2017
Data Release Frequency: Annually

Oil/Gas Pipelines

Source: PennWell Corporation

Petroleum Bundle (Crude Oil, Refined Products, Petrochemicals, Gas Liquids (LPG/NGL), and Specialty Gases (Miscellaneous)) N = Natural Gas Bundle (Natural Gas, Gas Liquids (LPG/NGL), and Specialty Gases (Miscellaneous)). This map includes information copyrighted by PennWell Corporation. This information is provided on a best effort basis and PennWell Corporation does not guarantee its accuracy nor warrant its fitness for any particular purpose. Such information has been reprinted with the permission of PennWell.

Electric Power Transmission Line Data

Source: PennWell Corporation

This map includes information copyrighted by PennWell Corporation. This information is provided on a best effort basis and PennWell Corporation does not guarantee its accuracy nor warrant its fitness for any particular purpose. Such information has been reprinted with the permission of PennWell.

Sensitive Receptors: There are individuals deemed sensitive receptors due to their fragile immune systems and special sensitivity to environmental discharges. These sensitive receptors typically include the elderly, the sick, and children. While the location of all sensitive receptors cannot be determined, EDR indicates those buildings and facilities - schools, daycares, hospitals, medical centers, and nursing homes - where individuals who are sensitive receptors are likely to be located.

AHA Hospitals:

Source: American Hospital Association, Inc.
Telephone: 312-280-5991

The database includes a listing of hospitals based on the American Hospital Association's annual survey of hospitals.

Medical Centers: Provider of Services Listing

Source: Centers for Medicare & Medicaid Services
Telephone: 410-786-3000

A listing of hospitals with Medicare provider number, produced by Centers of Medicare & Medicaid Services, a federal agency within the U.S. Department of Health and Human Services.

GOVERNMENT RECORDS SEARCHED / DATA CURRENCY TRACKING

Nursing Homes

Source: National Institutes of Health

Telephone: 301-594-6248

Information on Medicare and Medicaid certified nursing homes in the United States.

Public Schools

Source: National Center for Education Statistics

Telephone: 202-502-7300

The National Center for Education Statistics' primary database on elementary and secondary public education in the United States. It is a comprehensive, annual, national statistical database of all public elementary and secondary schools and school districts, which contains data that are comparable across all states.

Private Schools

Source: National Center for Education Statistics

Telephone: 202-502-7300

The National Center for Education Statistics' primary database on private school locations in the United States.

Daycare Centers: Licensed Facilities

Source: Department of Social Services

Telephone: 916-657-4041

Flood Zone Data: This data was obtained from the Federal Emergency Management Agency (FEMA). It depicts 100-year and 500-year flood zones as defined by FEMA. It includes the National Flood Hazard Layer (NFHL) which incorporates Flood Insurance Rate Map (FIRM) data and Q3 data from FEMA in areas not covered by NFHL.

Source: FEMA

Telephone: 877-336-2627

Date of Government Version: 2003, 2015

NWI: National Wetlands Inventory. This data, available in select counties across the country, was obtained by EDR in 2002, 2005 and 2010 from the U.S. Fish and Wildlife Service.

State Wetlands Data: Wetland Inventory

Source: Department of Fish & Game

Telephone: 916-445-0411

Current USGS 7.5 Minute Topographic Map

Source: U.S. Geological Survey

STREET AND ADDRESS INFORMATION

© 2015 TomTom North America, Inc. All rights reserved. This material is proprietary and the subject of copyright protection and other intellectual property rights owned by or licensed to Tele Atlas North America, Inc. The use of this material is subject to the terms of a license agreement. You will be held liable for any unauthorized copying or disclosure of this material.

GEOCHECK[®] - PHYSICAL SETTING SOURCE ADDENDUM

TARGET PROPERTY ADDRESS

9836002964 APN 3121-034-025, LANCASTER
APN 3121-034-025
LANCASTER, CA 93535

TARGET PROPERTY COORDINATES

Latitude (North):	34.700646 - 34° 42' 2.33"
Longitude (West):	118.167395 - 118° 10' 2.62"
Universal Transverse Mercator:	Zone 11
UTM X (Meters):	393081.7
UTM Y (Meters):	3840270.2
Elevation:	2329 ft. above sea level

USGS TOPOGRAPHIC MAP

Target Property Map:	5630747 LANCASTER WEST, CA
Version Date:	2012

EDR's GeoCheck Physical Setting Source Addendum is provided to assist the environmental professional in forming an opinion about the impact of potential contaminant migration.

Assessment of the impact of contaminant migration generally has two principal investigative components:

1. Groundwater flow direction, and
2. Groundwater flow velocity.

Groundwater flow direction may be impacted by surface topography, hydrology, hydrogeology, characteristics of the soil, and nearby wells. Groundwater flow velocity is generally impacted by the nature of the geologic strata.

GEOCHECK® - PHYSICAL SETTING SOURCE SUMMARY

GROUNDWATER FLOW DIRECTION INFORMATION

Groundwater flow direction for a particular site is best determined by a qualified environmental professional using site-specific well data. If such data is not reasonably ascertainable, it may be necessary to rely on other sources of information, such as surface topographic information, hydrologic information, hydrogeologic data collected on nearby properties, and regional groundwater flow information (from deep aquifers).

TOPOGRAPHIC INFORMATION

Surface topography may be indicative of the direction of surficial groundwater flow. This information can be used to assist the environmental professional in forming an opinion about the impact of nearby contaminated properties or, should contamination exist on the target property, what downgradient sites might be impacted.

TARGET PROPERTY TOPOGRAPHY

General Topographic Gradient: General NW

SURROUNDING TOPOGRAPHY: ELEVATION PROFILES

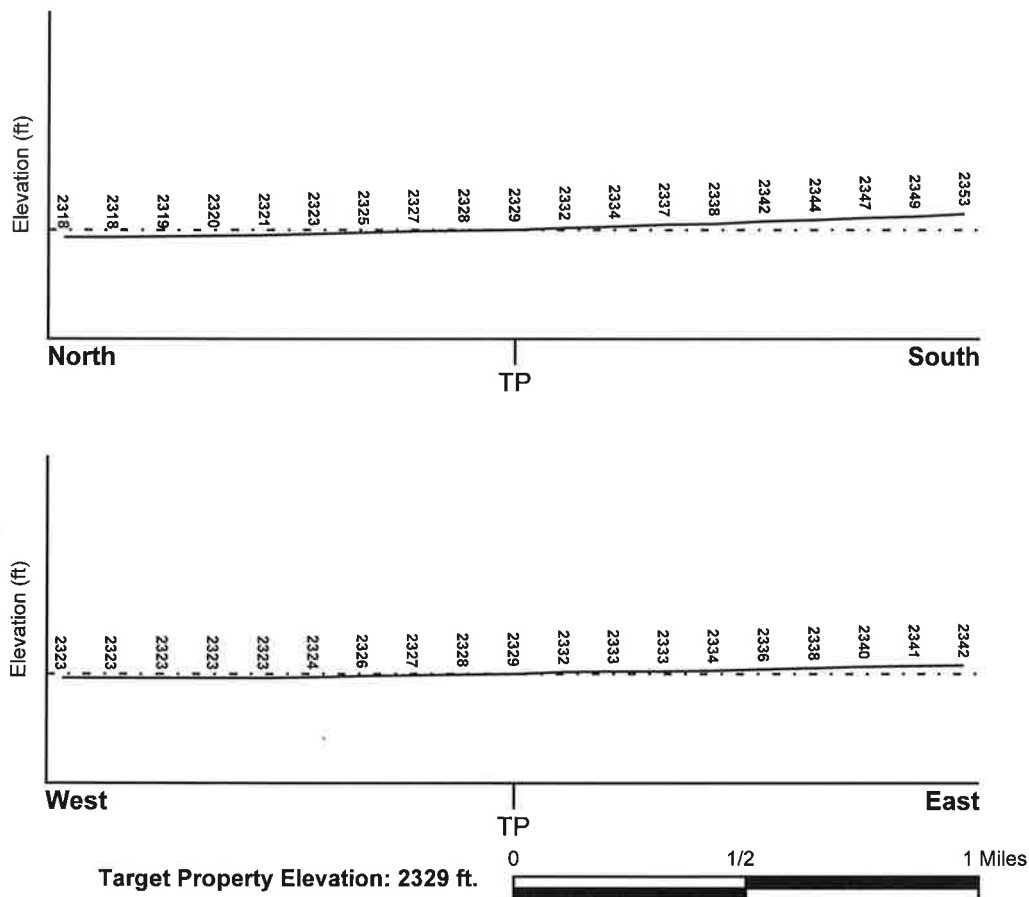

Source: Topography has been determined from the USGS 7.5' Digital Elevation Model and should be evaluated on a relative (not an absolute) basis. Relative elevation information between sites of close proximity should be field verified.

GEOCHECK® - PHYSICAL SETTING SOURCE SUMMARY

HYDROLOGIC INFORMATION

Surface water can act as a hydrologic barrier to groundwater flow. Such hydrologic information can be used to assist the environmental professional in forming an opinion about the impact of nearby contaminated properties or, should contamination exist on the target property, what downgradient sites might be impacted.

Refer to the Physical Setting Source Map following this summary for hydrologic information (major waterways and bodies of water).

FEMA FLOOD ZONE

Flood Plain Panel at Target Property

06037C0410F

FEMA Source Type

FEMA FIRM Flood data

Additional Panels in search area:

06037C0420F

FEMA Source Type

FEMA FIRM Flood data

NATIONAL WETLAND INVENTORY

NWI Quad at Target Property
LANCASTER WEST

NWI Electronic
Data Coverage
YES - refer to the Overview Map and Detail Map

HYDROGEOLOGIC INFORMATION

Hydrogeologic information obtained by installation of wells on a specific site can often be an indicator of groundwater flow direction in the immediate area. Such hydrogeologic information can be used to assist the environmental professional in forming an opinion about the impact of nearby contaminated properties or, should contamination exist on the target property, what downgradient sites might be impacted.

Site-Specific Hydrogeological Data*:

Search Radius: 1.25 miles
Status: Not found

AQUIFLOW®

Search Radius: 1.000 Mile.

EDR has developed the AQUIFLOW Information System to provide data on the general direction of groundwater flow at specific points. EDR has reviewed reports submitted by environmental professionals to regulatory authorities at select sites and has extracted the date of the report, groundwater flow direction as determined hydrogeologically, and the depth to water table.

<u>MAP ID</u>	<u>LOCATION</u> <u>FROM TP</u>	<u>GENERAL DIRECTION</u> <u>GROUNDWATER FLOW</u>
Not Reported		

GEOCHECK® - PHYSICAL SETTING SOURCE SUMMARY

GROUNDWATER FLOW VELOCITY INFORMATION

Groundwater flow velocity information for a particular site is best determined by a qualified environmental professional using site specific geologic and soil strata data. If such data are not reasonably ascertainable, it may be necessary to rely on other sources of information, including geologic age identification, rock stratigraphic unit and soil characteristics data collected on nearby properties and regional soil information. In general, contaminant plumes move more quickly through sandy-gravelly types of soils than silty-clayey types of soils.

GEOLOGIC INFORMATION IN GENERAL AREA OF TARGET PROPERTY

Geologic information can be used by the environmental professional in forming an opinion about the relative speed at which contaminant migration may be occurring.

ROCK STRATIGRAPHIC UNIT

Era:	Cenozoic
System:	Quaternary
Series:	Quaternary
Code:	Q (decoded above as Era, System & Series)

GEOLOGIC AGE IDENTIFICATION

Category: Stratified Sequence

Geologic Age and Rock Stratigraphic Unit Source: P.G. Schruben, R.E. Arndt and W.J. Bawiec, Geology of the Conterminous U.S. at 1:2,500,000 Scale - a digital representation of the 1974 P.B. King and H.M. Beikman Map, USGS Digital Data Series DDS - 11 (1994).

SSURGO SOIL MAP - 5114789.2s

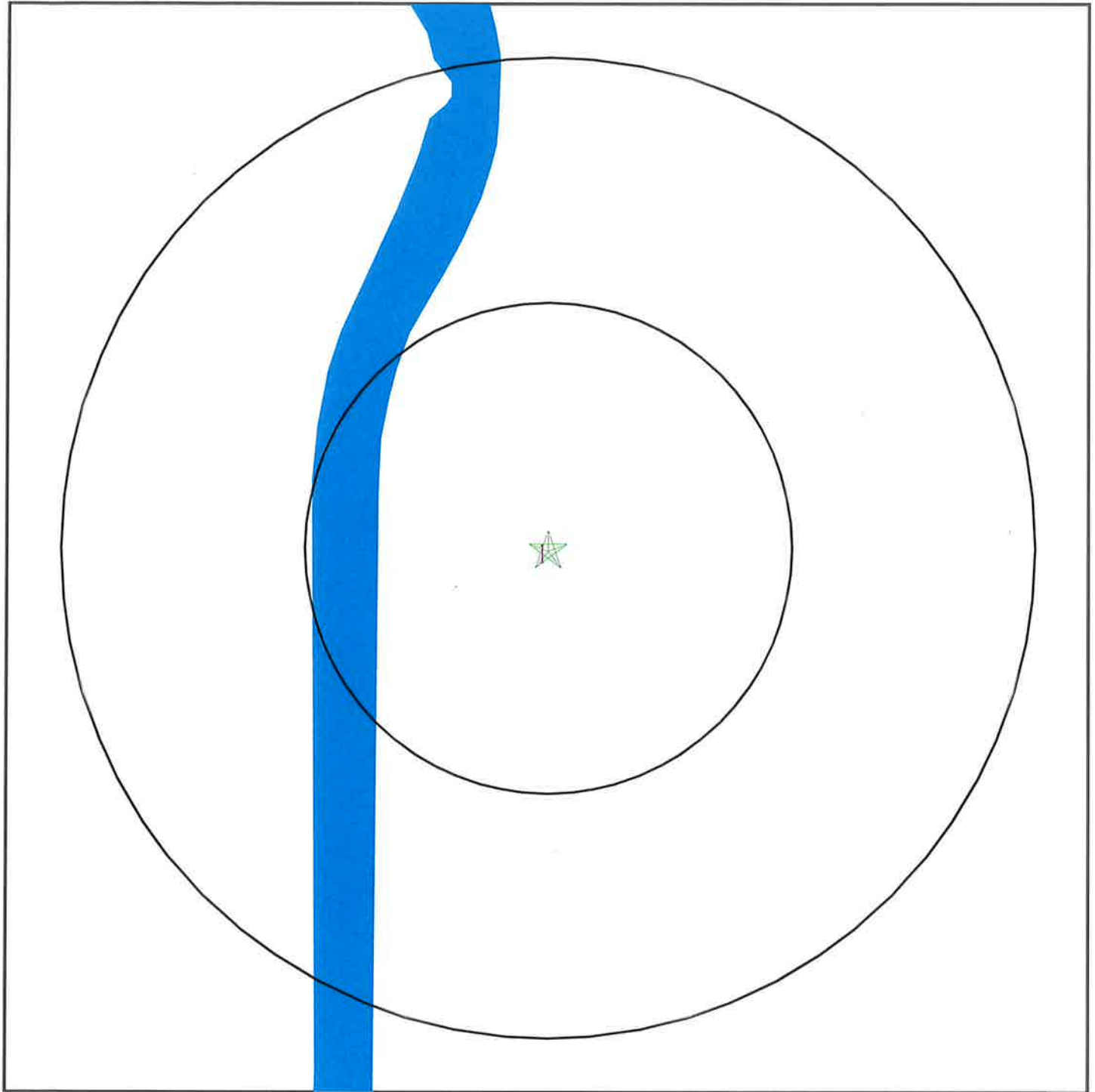

- ★ Target Property
- ∕ SSURGO Soil
- ∕ Water



SITE NAME: 9836002964 APN 3121-034-025, Lancaster
ADDRESS: APN 3121-034-025
Lancaster CA 93535
LAT/LONG: 34.700646 / 118.167395

CLIENT: EFI Global Inc.
CONTACT: Diana Arellano
INQUIRY #: 5114789.2s
DATE: November 21, 2017 12:42 pm

GEOCHECK® - PHYSICAL SETTING SOURCE SUMMARY

DOMINANT SOIL COMPOSITION IN GENERAL AREA OF TARGET PROPERTY

The U.S. Department of Agriculture's (USDA) Soil Conservation Service (SCS) leads the National Cooperative Soil Survey (NCSS) and is responsible for collecting, storing, maintaining and distributing soil survey information for privately owned lands in the United States. A soil map in a soil survey is a representation of soil patterns in a landscape. The following information is based on Soil Conservation Service SSURGO data.

Soil Map ID: 1

Soil Component Name: Pond

Soil Surface Texture: loam

Hydrologic Group: Class D - Very slow infiltration rates. Soils are clayey, have a high water table, or are shallow to an impervious layer.

Soil Drainage Class: Moderately well drained

Hydric Status: Partially hydric

Corrosion Potential - Uncoated Steel: High

Depth to Bedrock Min: > 0 inches

Depth to Watertable Min: > 0 inches

Soil Layer Information							
Layer	Boundary		Soil Texture Class	Classification		Saturated hydraulic conductivity micro m/sec	Soil Reaction (pH)
	Upper	Lower		AASHTO Group	Unified Soil		
1	0 inches	3 inches	loam	Silt-Clay Materials (more than 35 pct. passing No. 200), Silty Soils.	FINE-GRAINED SOILS, Silts and Clays (liquid limit less than 50%), Lean Clay. FINE-GRAINED SOILS, Silts and Clays (liquid limit less than 50%), silt.	Max: 14 Min: 4	Max: 8.4 Min: 7.9
2	3 inches	24 inches	clay loam	Silt-Clay Materials (more than 35 pct. passing No. 200), Clayey Soils.	FINE-GRAINED SOILS, Silts and Clays (liquid limit 50% or more), Elastic silt.	Max: 4 Min: 1.4	Max: 9.6 Min: 8.5
3	24 inches	72 inches	silt loam	Silt-Clay Materials (more than 35 pct. passing No. 200), Clayey Soils.	FINE-GRAINED SOILS, Silts and Clays (liquid limit 50% or more), Elastic silt.	Max: 4 Min: 1.4	Max: 9.6 Min: 8.5

GEOCHECK® - PHYSICAL SETTING SOURCE SUMMARY

LOCAL / REGIONAL WATER AGENCY RECORDS

EDR Local/Regional Water Agency records provide water well information to assist the environmental professional in assessing sources that may impact ground water flow direction, and in forming an opinion about the impact of contaminant migration on nearby drinking water wells.

WELL SEARCH DISTANCE INFORMATION

<u>DATABASE</u>	<u>SEARCH DISTANCE (miles)</u>
Federal USGS	1.000
Federal FRDS PWS	Nearest PWS within 1 mile
State Database	1.000

FEDERAL USGS WELL INFORMATION

<u>MAP ID</u>	<u>WELL ID</u>	<u>LOCATION FROM TP</u>
A2	USGS40000151812	1/4 - 1/2 Mile SE
3	USGS40000152039	1/4 - 1/2 Mile NW
B5	USGS40000151767	1/4 - 1/2 Mile SSE
C7	USGS40000151789	1/2 - 1 Mile SE
8	USGS40000151806	1/2 - 1 Mile WSW
D9	USGS40000151851	1/2 - 1 Mile WSW
10	USGS40000151755	1/2 - 1 Mile SE
C11	USGS40000151797	1/2 - 1 Mile SE
D12	USGS40000151843	1/2 - 1 Mile WSW
13	USGS40000151925	1/2 - 1 Mile West
14	USGS40000151763	1/2 - 1 Mile SE
15	USGS40000151720	1/2 - 1 Mile SSE
16	USGS40000152141	1/2 - 1 Mile NE
17	USGS40000151690	1/2 - 1 Mile SSE
18	USGS40000152142	1/2 - 1 Mile NW
22	USGS40000151642	1/2 - 1 Mile South
F23	USGS40000152276	1/2 - 1 Mile North
27	USGS40000151719	1/2 - 1 Mile SE
G28	USGS40000152266	1/2 - 1 Mile NNE
G29	USGS40000152249	1/2 - 1 Mile NNE
G30	USGS40000152275	1/2 - 1 Mile NNE
31	USGS40000151710	1/2 - 1 Mile SE
H32	USGS40000151783	1/2 - 1 Mile ESE
H33	USGS40000151788	1/2 - 1 Mile ESE
34	USGS40000151743	1/2 - 1 Mile ESE
35	USGS40000151622	1/2 - 1 Mile SSE
36	USGS40000151563	1/2 - 1 Mile SSE
37	USGS40000151657	1/2 - 1 Mile SE
42	USGS40000152290	1/2 - 1 Mile NW
J43	USGS40000151708	1/2 - 1 Mile ESE
J44	USGS40000151709	1/2 - 1 Mile ESE

FEDERAL FRDS PUBLIC WATER SUPPLY SYSTEM INFORMATION

<u>MAP ID</u>	<u>WELL ID</u>	<u>LOCATION FROM TP</u>
---------------	----------------	-----------------------------

GEOCHECK® - PHYSICAL SETTING SOURCE SUMMARY

FEDERAL FRDS PUBLIC WATER SUPPLY SYSTEM INFORMATION

MAP ID	WELL ID	LOCATION FROM TP
No PWS System Found		

Note: PWS System location is not always the same as well location.

STATE DATABASE WELL INFORMATION

MAP ID	WELL ID	LOCATION FROM TP
A1	CADW60000007985	1/4 - 1/2 Mile SE
B4	7531	1/4 - 1/2 Mile SSE
C6	CADW60000007986	1/2 - 1 Mile SE
E19	14277	1/2 - 1 Mile SW
E20	14278	1/2 - 1 Mile SW
21	7530	1/2 - 1 Mile SE
F24	CADW60000017388	1/2 - 1 Mile North
G25	CADW60000035202	1/2 - 1 Mile NNE
G26	CADW60000017389	1/2 - 1 Mile NNE
I38	7532	1/2 - 1 Mile East
I39	7533	1/2 - 1 Mile East
I40	7534	1/2 - 1 Mile East
I41	7529	1/2 - 1 Mile East

PHYSICAL SETTING SOURCE MAP - 5114789.25

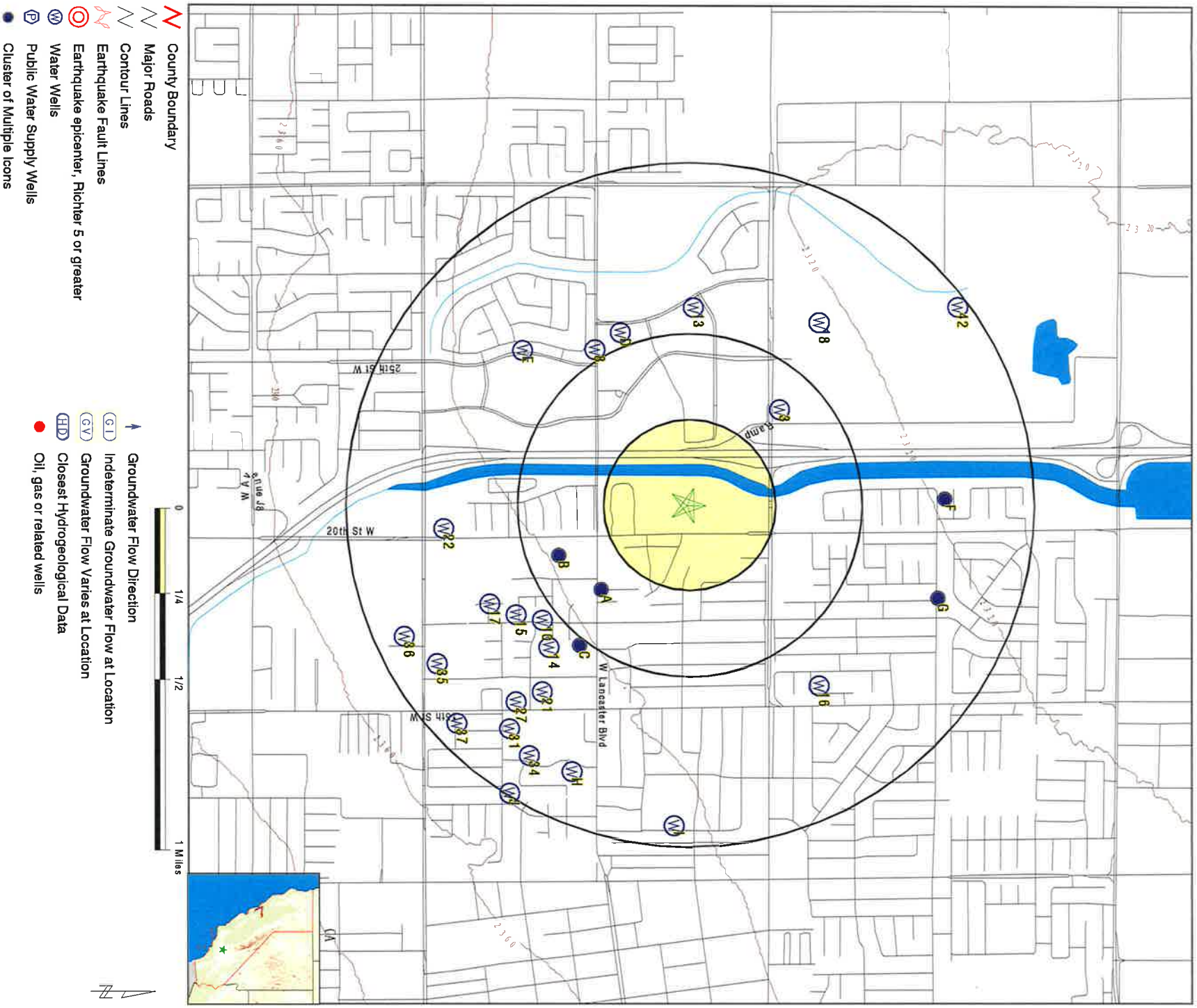

GEOCHECK® - PHYSICAL SETTING SOURCE MAP FINDINGS

Map ID
Direction
Distance
Elevation

Database EDR ID Number

A1
SE
1/4 - 1/2 Mile
Higher

CA WELLS CADW60000007985

Objectid: 7985
Latitude: 34.6969
Longitude: -118.1635
Site code: 346969N1181635W001
State well numbe: 07N12W16E001S
Local well name: "
Well use id: 6
Well use descrip: Unknown
County id: 19
County name: Los Angeles
Basin code: '6-44'
Basin desc: Antelope Valley
Dwr region id: 80238
Dwr region: Southern Region Office
Site id: CADW60000007985

A2
SE
1/4 - 1/2 Mile
Higher

FED USGS USGS40000151812

Org. Identifier: USGS-CA
Formal name: USGS California Water Science Center
Monloc Identifier: USGS-344149118094201
Monloc name: 007N012W16E001S
Monloc type: Well
Monloc desc: Not Reported
Huc code: 18090206
Drainagearea Units: Not Reported
Contrib drainagearea units: Not Reported
Longitude: -118.1625734
Horiz Acc measure: 1
Horiz Collection method: Interpolated from map
Horiz coord refs: NAD83
Vert measure units: feet
Vert accmeasure units: feet
Vertcollection method: Interpolated from topographic map
Vert coord refs: NGVD29
Aquifername: Basin and Range basin-fill aquifers
Formation type: Not Reported
Aquifer type: Not Reported
Construction date: 19520101
Welldepth units: Not Reported
Wellholedepth units: ft
Drainagearea value: Not Reported
Contrib drainagearea: Not Reported
Latitude: 34.6969293
Sourcemap scale: Not Reported
Horiz Acc measure units: seconds
Vert measure val: 2336.00
Vertacc measure val: 5.
Countrycode: US
Welldepth: Not Reported
Wellholedepth: 200

Ground-water levels, Number of Measurements: 3

Date	Feet below Surface	Feet to Sealevel	Date	Feet below Surface	Feet to Sealevel
1963-10-10	76.13		1963-10-01	76.00	
1958-11-17	62.4				

Note: Other conditions existed that would affect the measured water level.

GEOCHECK® - PHYSICAL SETTING SOURCE MAP FINDINGS

Map ID
Direction
Distance
Elevation

Database EDR ID Number

3
NW
1/4 - 1/2 Mile
Lower
FED USGS **USGS40000152039**

Org. Identifier:	USGS-CA		
Formal name:	USGS California Water Science Center		
Monloc Identifier:	USGS-344216118101701		
Monloc name:	007N012W08Q001S		
Monloc type:	Well		
Monloc desc:	Not Reported		
Huc code:	18090206	Drainagearea value:	Not Reported
Drainagearea Units:	Not Reported	Contrib drainagearea:	Not Reported
Contrib drainagearea units:	Not Reported	Latitude:	34.704429
Longitude:	-118.1722959	Sourcemap scale:	Not Reported
Horiz Acc measure:	1	Horiz Acc measure units:	seconds
Horiz Collection method:	Interpolated from map		
Horiz coord refsys:	NAD83	Vert measure val:	2320.00
Vert measure units:	feet	Vertacc measure val:	5.
Vert accmeasure units:	feet		
Vertcollection method:	Interpolated from topographic map		
Vert coord refsys:	NGVD29	Countrycode:	US
Aquifername:	Basin and Range basin-fill aquifers		
Formation type:	Not Reported		
Aquifer type:	Not Reported		
Construction date:	19580101	Welldepth:	Not Reported
Welldepth units:	Not Reported	Wellholedepth:	Not Reported
Wellholedepth units:	Not Reported		

Ground-water levels, Number of Measurements: 0

B4
SSE
1/4 - 1/2 Mile
Higher
CA WELLS **7531**

Water System Information:

Prime Station Code:	07N/12W-16M01 S	User ID:	19C
FRDS Number:	1900808001	County:	Los Angeles
District Number:	49	Station Type:	WELL/AMBNT/MUN/INTAKE
Water Type:	Well/Groundwater	Well Status:	Active Raw
Source Lat/Long:	344143.0 1180950.0	Precision:	1,000 Feet (10 Seconds)
Source Name:	WELL 01		
System Number:	1900808		
System Name:	LANCASTER WATER COMPANY		
Organization That Operates System:	Not Reported		
Pop Served:	Unknown, Small System	Connections:	Unknown, Small System
Area Served:	Not Reported		
Sample Collected:	24-SEP-12	Findings:	4. TON
Chemical:	ODOR THRESHOLD @ 60 C		

GEOCHECK® - PHYSICAL SETTING SOURCE MAP FINDINGS

Sample Collected:	24-SEP-12	Findings:	352. US
Chemical:	SPECIFIC CONDUCTANCE		
Sample Collected:	24-SEP-12	Findings:	7.7
Chemical:	PH, LABORATORY		
Sample Collected:	24-SEP-12	Findings:	110. MG/L
Chemical:	ALKALINITY (TOTAL) AS CaCO ₃		
Sample Collected:	24-SEP-12	Findings:	130. MG/L
Chemical:	BICARBONATE ALKALINITY		
Sample Collected:	24-SEP-12	Findings:	105. MG/L
Chemical:	HARDNESS (TOTAL) AS CaCO ₃		
Sample Collected:	24-SEP-12	Findings:	32. MG/L
Chemical:	CALCIUM		
Sample Collected:	24-SEP-12	Findings:	6. MG/L
Chemical:	MAGNESIUM		
Sample Collected:	24-SEP-12	Findings:	30. MG/L
Chemical:	SODIUM		
Sample Collected:	24-SEP-12	Findings:	21. MG/L
Chemical:	CHLORIDE		
Sample Collected:	24-SEP-12	Findings:	28. MG/L
Chemical:	SULFATE		
Sample Collected:	24-SEP-12	Findings:	0.2 MG/L
Chemical:	FLUORIDE (F) (NATURAL-SOURCE)		
Sample Collected:	24-SEP-12	Findings:	12. UG/L
Chemical:	CHROMIUM (TOTAL)		
Sample Collected:	24-SEP-12	Findings:	12. UG/L
Chemical:	VANADIUM		
Sample Collected:	24-SEP-12	Findings:	1.09 PCI/L
Chemical:	GROSS ALPHA COUNTING ERROR		
Sample Collected:	24-SEP-12	Findings:	0.913 PCI/L
Chemical:	RADIUM 228 COUNTING ERROR		
Sample Collected:	24-SEP-12	Findings:	240. MG/L
Chemical:	TOTAL DISSOLVED SOLIDS		
Sample Collected:	24-SEP-12	Findings:	- 0.2
Chemical:	LANGELIER INDEX AT SOURCE TEMP.		
Sample Collected:	24-SEP-12	Findings:	8.9 MG/L
Chemical:	NITRATE (AS NO ₃)		
Sample Collected:	24-SEP-12	Findings:	0.3 NTU
Chemical:	TURBIDITY, LABORATORY		
Sample Collected:	24-SEP-12	Findings:	11.6
Chemical:	AGGRSSIVE INDEX (CORROSIVITY)		
Sample Collected:	24-SEP-12	Findings:	2000. MG/L
Chemical:	NITRATE + NITRITE (AS N)		
Sample Collected:	24-SEP-12	Findings:	1.36 PCI/L
Chemical:	GROSS ALPHA MDA95		

GEOCHECK® - PHYSICAL SETTING SOURCE MAP FINDINGS

Sample Collected:	24-SEP-12	Findings:	0.201 PCI/L
Chemical:	RADIUM 228 MDA95		
Sample Collected:	27-AUG-14	Findings:	9.98 UG/L
Chemical:	CHROMIUM, HEXAVALENT		
Sample Collected:	15-APR-15	Findings:	10.9 UG/L
Chemical:	CHROMIUM, HEXAVALENT		
Sample Collected:	15-JUL-15	Findings:	3.8 UG/L
Chemical:	DI(2-ETHYLHEXYL)PHTHALATE		
Sample Collected:	15-JUL-15	Findings:	398. US
Chemical:	SPECIFIC CONDUCTANCE		
Sample Collected:	15-JUL-15	Findings:	7.7
Chemical:	PH, LABORATORY		
Sample Collected:	15-JUL-15	Findings:	80. MG/L
Chemical:	ALKALINITY (TOTAL) AS CaCO3		
Sample Collected:	15-JUL-15	Findings:	100. MG/L
Chemical:	BICARBONATE ALKALINITY		
Sample Collected:	15-JUL-15	Findings:	2.1 MG/L
Chemical:	NITRATE (AS N)		
Sample Collected:	15-JUL-15	Findings:	110. MG/L
Chemical:	HARDNESS (TOTAL) AS CaCO3		
Sample Collected:	15-JUL-15	Findings:	34. MG/L
Chemical:	CALCIUM		
Sample Collected:	15-JUL-15	Findings:	6. MG/L
Chemical:	MAGNESIUM		
Sample Collected:	15-JUL-15	Findings:	31. MG/L
Chemical:	SODIUM		
Sample Collected:	15-JUL-15	Findings:	1. MG/L
Chemical:	POTASSIUM		
Sample Collected:	15-JUL-15	Findings:	31. MG/L
Chemical:	CHLORIDE		
Sample Collected:	15-JUL-15	Findings:	29. MG/L
Chemical:	SULFATE		
Sample Collected:	15-JUL-15	Findings:	0.4 MG/L
Chemical:	FLUORIDE (F) (NATURAL-SOURCE)		
Sample Collected:	15-JUL-15	Findings:	5.3 UG/L
Chemical:	CHROMIUM, HEXAVALENT		
Sample Collected:	15-JUL-15	Findings:	11. UG/L
Chemical:	VANADIUM		
Sample Collected:	15-JUL-15	Findings:	0.859 PCI/L
Chemical:	GROSS ALPHA COUNTING ERROR		
Sample Collected:	15-JUL-15	Findings:	0.139 PCI/L
Chemical:	RADIUM 226 COUNTING ERROR		
Sample Collected:	15-JUL-15	Findings:	0.592 PCI/L
Chemical:	RADIUM 228 COUNTING ERROR		

GEOCHECK® - PHYSICAL SETTING SOURCE MAP FINDINGS

Sample Collected:	15-JUL-15	Findings:	260. MG/L
Chemical:	TOTAL DISSOLVED SOLIDS		
Sample Collected:	15-JUL-15	Findings:	9.1 MG/L
Chemical:	NITRATE (AS NO3)		
Sample Collected:	15-JUL-15	Findings:	11.5
Chemical:	AGGRSSIVE INDEX (CORROSIVITY)		
Sample Collected:	15-JUL-15	Findings:	0.695 PCI/L
Chemical:	URANIUM COUNTING ERROR		
Sample Collected:	15-JUL-15	Findings:	2100. MG/L
Chemical:	NITRATE + NITRITE (AS N)		
Sample Collected:	15-JUL-15	Findings:	1.44 PCI/L
Chemical:	GROSS ALPHA MDA95		
Sample Collected:	15-JUL-15	Findings:	0.3 PCI/L
Chemical:	URANIUM MDA95		
Sample Collected:	15-JUL-15	Findings:	0.47 PCI/L
Chemical:	RADIUM 226 MDA95		
Sample Collected:	15-JUL-15	Findings:	0.253 PCI/L
Chemical:	RADIUM 228 MDA95		
Sample Collected:	15-JUL-15	Findings:	0.139 PCI/L
Chemical:	RA-226 OR TOTAL RA BY 903.0 C.E.		
Sample Collected:	15-JUL-15	Findings:	0.47 PCI/L
Chemical:	RADIUM, TOTAL, MDA95-NTNC ONLY, BY 903.0		
Sample Collected:	21-OCT-15	Findings:	11.3 UG/L
Chemical:	CHROMIUM, HEXAVALENT		
Sample Collected:	21-OCT-15	Findings:	0.879 PCI/L
Chemical:	GROSS ALPHA COUNTING ERROR		
Sample Collected:	21-OCT-15	Findings:	0.194 PCI/L
Chemical:	RADIUM 226 COUNTING ERROR		
Sample Collected:	21-OCT-15	Findings:	0.51 PCI/L
Chemical:	RADIUM 228 COUNTING ERROR		
Sample Collected:	21-OCT-15	Findings:	0.736 PCI/L
Chemical:	URANIUM COUNTING ERROR		
Sample Collected:	21-OCT-15	Findings:	1.46 PCI/L
Chemical:	GROSS ALPHA MDA95		
Sample Collected:	21-OCT-15	Findings:	0.3 PCI/L
Chemical:	URANIUM MDA95		
Sample Collected:	21-OCT-15	Findings:	0.47 PCI/L
Chemical:	RADIUM 226 MDA95		
Sample Collected:	21-OCT-15	Findings:	0.253 PCI/L
Chemical:	RADIUM 228 MDA95		
Sample Collected:	20-JAN-16	Findings:	12. UG/L
Chemical:	CHROMIUM, HEXAVALENT		
Sample Collected:	18-MAY-16	Findings:	12.7 UG/L
Chemical:	CHROMIUM, HEXAVALENT		

GEOCHECK® - PHYSICAL SETTING SOURCE MAP FINDINGS

Sample Collected:	20-JUL-16	Findings:	1.8 MG/L
Chemical:	NITRATE (AS N)		
Sample Collected:	20-JUL-16	Findings:	12.4 UG/L
Chemical:	CHROMIUM, HEXAVALENT		
Sample Collected:	19-OCT-16	Findings:	11.2 UG/L
Chemical:	CHROMIUM, HEXAVALENT		
Sample Collected:	18-JAN-17	Findings:	11.9 UG/L
Chemical:	CHROMIUM, HEXAVALENT		
Sample Collected:	19-APR-17	Findings:	13.1 UG/L
Chemical:	CHROMIUM, HEXAVALENT		

**B5
SSE
1/4 - 1/2 Mile
Higher**

FED USGS USGS40000151767

Org. Identifier:	USGS-CA		
Formal name:	USGS California Water Science Center		
Monloc Identifier:	USGS-344142118095001		
Monloc name:	007N012W16M003S		
Monloc type:	Well		
Monloc desc:	Not Reported		
Huc code:	18090206	Drainagearea value:	Not Reported
Drainagearea Units:	Not Reported	Contrib drainagearea:	Not Reported
Contrib drainagearea units:	Not Reported	Latitude:	34.694985
Longitude:	-118.1647957	Sourcemap scale:	Not Reported
Horiz Acc measure:	1	Horiz Acc measure units:	seconds
Horiz Collection method:	Interpolated from map		
Horiz coord refs:	NAD83	Vert measure val:	2337.00
Vert measure units:	feet	Vertacc measure val:	5.
Vert accmeasure units:	feet		
Vertcollection method:	Interpolated from topographic map		
Vert coord refs:	NGVD29	Countrycode:	US
Aquifername:	Basin and Range basin-fill aquifers		
Formation type:	Not Reported		
Aquifer type:	Not Reported		
Construction date:	19480101	Welldepth:	Not Reported
Welldepth units:	Not Reported	Wellholedepth:	Not Reported
Wellholedepth units:	Not Reported		

Ground-water levels, Number of Measurements: 0

**C6
SE
1/2 - 1 Mile
Higher**

CA WELLS CADW60000007986

Objectid:	7986
Latitude:	34.6961
Longitude:	-118.1604
Site code:	346961N1181604W001
State well numbe:	07N12W16L002S
Local well name:	"
Well use id:	6
Well use descrip:	Unknown
County id:	19
County name:	Los Angeles

GEOCHECK® - PHYSICAL SETTING SOURCE MAP FINDINGS

Basin code: '6-44'
Basin desc: Antelope Valley
Dwr region id: 80238
Dwr region: Southern Region Office
Site id: CADW60000007986

C7
SE
1/2 - 1 Mile
Higher

FED USGS USGS40000151789

Org. Identifier:	USGS-CA		
Formal name:	USGS California Water Science Center		
Monloc Identifier:	USGS-344145118093501		
Monloc name:	007N012W16L003S		
Monloc type:	Well		
Monloc desc:	Not Reported		
Huc code:	18090206	Drainagearea value:	Not Reported
Drainagearea Units:	Not Reported	Contrib drainagearea:	Not Reported
Contrib drainagearea units:	Not Reported	Latitude:	34.6958183
Longitude:	-118.1606289	Sourcemap scale:	Not Reported
Horiz Acc measure:	1	Horiz Acc measure units:	seconds
Horiz Collection method:	Interpolated from map		
Horiz coord refs:	NAD83	Vert measure val:	2337.00
Vert measure units:	feet	Vertacc measure val:	5.
Vert accmeasure units:	feet		
Vertcollection method:	Interpolated from topographic map		
Vert coord refs:	NGVD29	Countrycode:	US
Aquifername:	Basin and Range basin-fill aquifers		
Formation type:	Not Reported		
Aquifer type:	Not Reported		
Construction date:	Not Reported	Welldepth:	Not Reported
Welldepth units:	Not Reported	Wellholedepth:	Not Reported
Wellholedepth units:	Not Reported		

Ground-water levels, Number of Measurements: 0

8
WSW
1/2 - 1 Mile
Higher

FED USGS USGS40000151806

Org. Identifier:	USGS-CA		
Formal name:	USGS California Water Science Center		
Monloc Identifier:	USGS-344148118102801		
Monloc name:	007N012W17Z001S		
Monloc type:	Well		
Monloc desc:	Not Reported		
Huc code:	18090206	Drainagearea value:	Not Reported
Drainagearea Units:	Not Reported	Contrib drainagearea:	Not Reported
Contrib drainagearea units:	Not Reported	Latitude:	34.6966515
Longitude:	-118.1753515	Sourcemap scale:	Not Reported
Horiz Acc measure:	1	Horiz Acc measure units:	seconds
Horiz Collection method:	Interpolated from map		
Horiz coord refs:	NAD83	Vert measure val:	2326.00
Vert measure units:	feet	Vertacc measure val:	5.
Vert accmeasure units:	feet		
Vertcollection method:	Interpolated from topographic map		
Vert coord refs:	NGVD29	Countrycode:	US
Aquifername:	Basin and Range basin-fill aquifers		
Formation type:	Not Reported		

GEOCHECK® - PHYSICAL SETTING SOURCE MAP FINDINGS

Aquifer type:	Not Reported	Welldepth:	Not Reported
Construction date:	Not Reported	Wellholeddepth:	Not Reported
Welldepth units:	Not Reported		
Wellholeddepth units:	Not Reported		

Ground-water levels, Number of Measurements: 0

D9
WSW
1/2 - 1 Mile
Lower

FED USGS USGS40000151851

Org. Identifier:	USGS-CA		
Formal name:	USGS California Water Science Center		
Monloc Identifier:	USGS-344152118103401		
Monloc name:	007N012W17F002S		
Monloc type:	Well		
Monloc desc:	Not Reported		
Huc code:	Not Reported	Drainagearea value:	Not Reported
Drainagearea Units:	Not Reported	Contrib drainagearea:	Not Reported
Contrib drainagearea units:	Not Reported	Latitude:	34.6978389
Longitude:	-118.1761083	Sourcemap scale:	24000
Horiz Acc measure:	.1	Horiz Acc measure units:	seconds
Horiz Collection method:	Global positioning system (GPS), uncorrected		
Horiz coord refsys:	NAD83	Vert measure val:	2326
Vert measure units:	feet	Vertacc measure val:	2.5
Vert accmeasure units:	feet		
Vertcollection method:	Interpolated from topographic map		
Vert coord refsys:	NGVD29	Countrycode:	US
Aquifername:	Basin and Range basin-fill aquifers		
Formation type:	Not Reported		
Aquifer type:	Not Reported		
Construction date:	19990807	Welldepth:	500
Welldepth units:	ft	Wellholeddepth:	540
Wellholeddepth units:	ft		

Ground-water levels, Number of Measurements: 0

10
SE
1/2 - 1 Mile
Higher

FED USGS USGS40000151755

Org. Identifier:	USGS-CA		
Formal name:	USGS California Water Science Center		
Monloc Identifier:	USGS-344140118093801		
Monloc name:	007N012W16M001S		
Monloc type:	Well		
Monloc desc:	Not Reported		
Huc code:	18090206	Drainagearea value:	Not Reported
Drainagearea Units:	Not Reported	Contrib drainagearea:	Not Reported
Contrib drainagearea units:	Not Reported	Latitude:	34.6944294
Longitude:	-118.1614623	Sourcemap scale:	Not Reported
Horiz Acc measure:	1	Horiz Acc measure units:	seconds
Horiz Collection method:	Interpolated from map		
Horiz coord refsys:	NAD83	Vert measure val:	2339.00
Vert measure units:	feet	Vertacc measure val:	5.
Vert accmeasure units:	feet		
Vertcollection method:	Interpolated from topographic map		
Vert coord refsys:	NGVD29	Countrycode:	US
Aquifername:	Basin and Range basin-fill aquifers		
Formation type:	Not Reported		

GEOCHECK® - PHYSICAL SETTING SOURCE MAP FINDINGS

Aquifer type:	Not Reported	Welldepth:	Not Reported
Construction date:	Not Reported	Wellholedepth:	Not Reported
Welldepth units:	Not Reported		
Wellholedepth units:	Not Reported		

Ground-water levels, Number of Measurements: 0

C11
SE
1/2 - 1 Mile
Higher

FED USGS USGS40000151797

Org. Identifier:	USGS-CA		
Formal name:	USGS California Water Science Center		
Monloc Identifier:	USGS-344146118093101		
Monloc name:	007N012W16L002S		
Monloc type:	Well		
Monloc desc:	Not Reported		
Huc code:	18090206	Drainagearea value:	Not Reported
Drainagearea Units:	Not Reported	Contrib drainagearea:	Not Reported
Contrib drainagearea units:	Not Reported	Latitude:	34.6960961
Longitude:	-118.1595178	Sourcemap scale:	Not Reported
Horiz Acc measure:	1	Horiz Acc measure units:	seconds
Horiz Collection method:	Interpolated from map		
Horiz coord refsys:	NAD83	Vert measure val:	2338.00
Vert measure units:	feet	Vertacc measure val:	5.
Vert accmeasure units:	feet		
Vertcollection method:	Interpolated from topographic map		
Vert coord refsys:	NGVD29	Countrycode:	US
Aquifername:	Basin and Range basin-fill aquifers		
Formation type:	Not Reported		
Aquifer type:	Not Reported		
Construction date:	19490101	Welldepth:	Not Reported
Welldepth units:	Not Reported	Wellholedepth:	185
Wellholedepth units:	ft		

Ground-water levels, Number of Measurements: 2

Date	Feet below Surface	Feet to Sealevel	Date	Feet below Surface	Feet to Sealevel
1963-10-10	88.82		1963-10-01	89.00	

D12
WSW
1/2 - 1 Mile
Lower

FED USGS USGS40000151843

Org. Identifier:	USGS-CA		
Formal name:	USGS California Water Science Center		
Monloc Identifier:	USGS-344151118103501		
Monloc name:	007N012W17F001S		
Monloc type:	Well		
Monloc desc:	Not Reported		
Huc code:	Not Reported	Drainagearea value:	Not Reported
Drainagearea Units:	Not Reported	Contrib drainagearea:	Not Reported
Contrib drainagearea units:	Not Reported	Latitude:	34.6976056
Longitude:	-118.1763694	Sourcemap scale:	24000

GEOCHECK® - PHYSICAL SETTING SOURCE MAP FINDINGS

Horiz Acc measure:	.1	Horiz Acc measure units:	seconds
Horiz Collection method:	Global positioning system (GPS), uncorrected		
Horiz coord refs:	NAD83	Vert measure val:	2324
Vert measure units:	feet	Vertacc measure val:	2.5
Vert accmeasure units:	feet		
Vertcollection method:	Interpolated from topographic map		
Vert coord refs:	NGVD29	Countrycode:	US
Aquifername:	Basin and Range basin-fill aquifers		
Formation type:	Not Reported		
Aquifer type:	Not Reported		
Construction date:	19880305	Welldepth:	1110
Welldepth units:	ft	Wellholedepth:	1135
Wellholedepth units:	ft		

Ground-water levels, Number of Measurements: 1

Date	Feet below Surface	Feet to Sealevel
------	-----------------------	---------------------

2003-07-21 166.3

13
West
1/2 - 1 Mile
Lower

FED USGS USGS40000151925

Org. Identifier:	USGS-CA		
Formal name:	USGS California Water Science Center		
Monloc Identifier:	USGS-344203118103901		
Monloc name:	007N012W17C001S		
Monloc type:	Well		
Monloc desc:	Not Reported		
Huc code:	Not Reported	Drainagearea value:	Not Reported
Drainagearea Units:	Not Reported	Contrib drainagearea:	Not Reported
Contrib drainagearea units:	Not Reported	Latitude:	34.7008
Longitude:	-118.1775417	Sourcemap scale:	24000
Horiz Acc measure:	.1	Horiz Acc measure units:	seconds
Horiz Collection method:	Global positioning system (GPS), uncorrected		
Horiz coord refs:	NAD83	Vert measure val:	2320
Vert measure units:	feet	Vertacc measure val:	2.5
Vert accmeasure units:	feet		
Vertcollection method:	Interpolated from topographic map		
Vert coord refs:	NGVD29	Countrycode:	US
Aquifername:	Basin and Range basin-fill aquifers		
Formation type:	Not Reported		
Aquifer type:	Not Reported		
Construction date:	19880413	Welldepth:	1150
Welldepth units:	ft	Wellholedepth:	1160
Wellholedepth units:	ft		

Ground-water levels, Number of Measurements: 1

Date	Feet below Surface	Feet to Sealevel
------	-----------------------	---------------------

2003-07-21 159.0

14
SE
1/2 - 1 Mile
Higher

FED USGS USGS40000151763

GEOCHECK® - PHYSICAL SETTING SOURCE MAP FINDINGS

Org. Identifier:	USGS-CA		
Formal name:	USGS California Water Science Center		
Monloc Identifier:	USGS-344141118093301		
Monloc name:	007N012W16L004S		
Monloc type:	Well		
Monloc desc:	Not Reported		
Huc code:	18090206	Drainagearea value:	Not Reported
Drainagearea Units:	Not Reported	Contrib drainagearea:	Not Reported
Contrib drainagearea units:	Not Reported	Latitude:	34.6947072
Longitude:	-118.1600733	Sourcemap scale:	Not Reported
Horiz Acc measure:	1	Horiz Acc measure units:	seconds
Horiz Collection method:	Interpolated from map		
Horiz coord refs:	NAD83	Vert measure val:	2338.00
Vert measure units:	feet	Vertacc measure val:	5.
Vert accmeasure units:	feet		
Vertcollection method:	Interpolated from topographic map		
Vert coord refs:	NGVD29	Countrycode:	US
Aquifername:	Basin and Range basin-fill aquifers		
Formation type:	Not Reported		
Aquifer type:	Not Reported		
Construction date:	Not Reported	Welldepth:	Not Reported
Welldepth units:	Not Reported	Wellholedepth:	9
Wellholedepth units:	ft		

Ground-water levels, Number of Measurements: 0

15
SSE
1/2 - 1 Mile
Higher

FED USGS USGS40000151720

Org. Identifier:	USGS-CA		
Formal name:	USGS California Water Science Center		
Monloc Identifier:	USGS-344136118093901		
Monloc name:	007N012W16M002S		
Monloc type:	Well		
Monloc desc:	Not Reported		
Huc code:	18090206	Drainagearea value:	Not Reported
Drainagearea Units:	Not Reported	Contrib drainagearea:	Not Reported
Contrib drainagearea units:	Not Reported	Latitude:	34.6933184
Longitude:	-118.16174	Sourcemap scale:	Not Reported
Horiz Acc measure:	1	Horiz Acc measure units:	seconds
Horiz Collection method:	Interpolated from map		
Horiz coord refs:	NAD83	Vert measure val:	2341.00
Vert measure units:	feet	Vertacc measure val:	5.
Vert accmeasure units:	feet		
Vertcollection method:	Interpolated from topographic map		
Vert coord refs:	NGVD29	Countrycode:	US
Aquifername:	Basin and Range basin-fill aquifers		
Formation type:	Not Reported		
Aquifer type:	Not Reported		
Construction date:	Not Reported	Welldepth:	Not Reported
Welldepth units:	Not Reported	Wellholedepth:	1
Wellholedepth units:	ft		

Ground-water levels, Number of Measurements: 0

GEOCHECK® - PHYSICAL SETTING SOURCE MAP FINDINGS

Map ID
Direction
Distance
Elevation

Database EDR ID Number

16
NE
1/2 - 1 Mile
Lower

FED USGS USGS40000152141

Org. Identifier:	USGS-CA		
Formal name:	USGS California Water Science Center		
Monloc Identifier:	USGS-344222118092601		
Monloc name:	007N012W09P001S		
Monloc type:	Well		
Monloc desc:	Not Reported		
Huc code:	18090206	Drainagearea value:	Not Reported
Drainagearea Units:	Not Reported	Contrib drainagearea:	Not Reported
Contrib drainagearea units:	Not Reported	Latitude:	34.7060957
Longitude:	-118.1581288	Sourcemap scale:	Not Reported
Horiz Acc measure:	1	Horiz Acc measure units:	seconds
Horiz Collection method:	Interpolated from map		
Horiz coord refs:	NAD83	Vert measure val:	2325.00
Vert measure units:	feet	Vertacc measure val:	5.
Vert accmeasure units:	feet		
Vertcollection method:	Interpolated from topographic map		
Vert coord refs:	NGVD29	Countrycode:	US
Aquifername:	Basin and Range basin-fill aquifers		
Formation type:	Not Reported		
Aquifer type:	Not Reported		
Construction date:	Not Reported	Welldepth:	Not Reported
Welldepth units:	Not Reported	Wellholedepth:	Not Reported
Wellholedepth units:	Not Reported		

Ground-water levels, Number of Measurements: 0

17
SSE
1/2 - 1 Mile
Higher

FED USGS USGS40000151690

Org. Identifier:	USGS-CA		
Formal name:	USGS California Water Science Center		
Monloc Identifier:	USGS-344132118094101		
Monloc name:	007N012W16Z010S		
Monloc type:	Well		
Monloc desc:	Not Reported		
Huc code:	18090206	Drainagearea value:	Not Reported
Drainagearea Units:	Not Reported	Contrib drainagearea:	Not Reported
Contrib drainagearea units:	Not Reported	Latitude:	34.6922073
Longitude:	-118.1622956	Sourcemap scale:	Not Reported
Horiz Acc measure:	1	Horiz Acc measure units:	seconds
Horiz Collection method:	Interpolated from map		
Horiz coord refs:	NAD83	Vert measure val:	2340.00
Vert measure units:	feet	Vertacc measure val:	5.
Vert accmeasure units:	feet		
Vertcollection method:	Interpolated from topographic map		
Vert coord refs:	NGVD29	Countrycode:	US
Aquifername:	Basin and Range basin-fill aquifers		
Formation type:	Not Reported		

GEOCHECK® - PHYSICAL SETTING SOURCE MAP FINDINGS

Aquifer type:	Not Reported	Welldepth:	Not Reported
Construction date:	Not Reported	Wellholeddepth:	140
Welldepth units:	Not Reported		
Wellholeddepth units:	ft		

Ground-water levels, Number of Measurements: 0

18
NW
1/2 - 1 Mile
Lower

FED USGS USGS40000152142

Org. Identifier:	USGS-CA		
Formal name:	USGS California Water Science Center		
Monloc Identifier:	USGS-344222118103301		
Monloc name:	007N012W08P001S		
Monloc type:	Well		
Monloc desc:	Not Reported		
Huc code:	18090206	Drainagearea value:	Not Reported
Drainagearea Units:	Not Reported	Contrib drainagearea:	Not Reported
Contrib drainagearea units:	Not Reported	Latitude:	34.7060956
Longitude:	-118.1767404	Sourcemap scale:	Not Reported
Horiz Acc measure:	1	Horiz Acc measure units:	seconds
Horiz Collection method:	Interpolated from map		
Horiz coord refs:	NAD83	Vert measure val:	2318.00
Vert measure units:	feet	Vertacc measure val:	5.
Vert accmeasure units:	feet		
Vertcollection method:	Interpolated from topographic map		
Vert coord refs:	NGVD29	Countrycode:	US
Aquifername:	Basin and Range basin-fill aquifers		
Formation type:	Not Reported		
Aquifer type:	Not Reported		
Construction date:	19570101	Welldepth:	Not Reported
Welldepth units:	Not Reported	Wellholeddepth:	150
Wellholeddepth units:	ft		

Ground-water levels, Number of Measurements: 0

E19
SW
1/2 - 1 Mile
Higher

CA WELLS 14277

Water System Information:

Prime Station Code:	1910070-064	User ID:	MET
FRDS Number:	1910070064	County:	Los Angeles
District Number:	15	Station Type:	WELL
Water Type:	Well/Groundwater	Well Status:	Active Untreated
Source Lat/Long:	344137.0 1181028.5	Precision:	1,000 Feet (10 Seconds)
Source Name:	WELL 48		
System Number:	1910070		
System Name:	LOS ANGELES CO WW DIST 4 & 34-LANCASTER		
Organization That Operates System:	900 S. FREMONT, 9TH FLOOR ALHAMBRA, CA 91803		
Pop Served:	101728	Connections:	32197
Area Served:	LANCASTER/WEST PALMDALE		

GEOCHECK® - PHYSICAL SETTING SOURCE MAP FINDINGS

Map ID
Direction
Distance
Elevation

Database EDR ID Number

E20
SW
1/2 - 1 Mile
Higher

CA WELLS 14278

Water System Information:

Prime Station Code:	1910070-065	User ID:	MET
FRDS Number:	1910070065	County:	Los Angeles
District Number:	15	Station Type:	WELL
Water Type:	Well/Groundwater	Well Status:	Active Untreated
Source Lat/Long:	344137.5 1181028.5	Precision:	1,000 Feet (10 Seconds)
Source Name:	WELL 49		
System Number:	1910070		
System Name:	LOS ANGELES CO WW DIST 4 & 34-LANCASTER		
Organization That Operates System:	900 S. FREMONT, 9TH FLOOR ALHAMBRA, CA 91803		
Pop Served:	101728	Connections:	32197
Area Served:	LANCASTER/WEST PALMDALE		

21
SE
1/2 - 1 Mile
Higher

CA WELLS 7530

Water System Information:

Prime Station Code:	07N/12W-16L01 S	User ID:	19C
FRDS Number:	1900821001	County:	Los Angeles
District Number:	49	Station Type:	WELL/AMBNT/MUN/INTAKE
Water Type:	Well/Groundwater	Well Status:	Active Raw
Source Lat/Long:	344140.0 1180925.0	Precision:	1,000 Feet (10 Seconds)
Source Name:	WELL 01		
System Number:	1900821		
System Name:	16TH ST. MWC		
Organization That Operates System:	Not Reported		
Pop Served:	Unknown, Small System	Connections:	Unknown, Small System
Area Served:	Not Reported		

22
South
1/2 - 1 Mile
Higher

FED USGS USGS40000151642

Org. Identifier:	USGS-CA		
Formal name:	USGS California Water Science Center		
Monloc Identifier:	USGS-344125118095501		
Monloc name:	007N012W17R001S		
Monloc type:	Well		
Monloc desc:	Not Reported		
Huc code:	18090206	Drainagearea value:	Not Reported
Drainagearea Units:	Not Reported	Contrib drainagearea:	Not Reported
Contrib drainagearea units:	Not Reported	Latitude:	34.6902629
Longitude:	-118.1661846	Sourcemap scale:	Not Reported

GEOCHECK® - PHYSICAL SETTING SOURCE MAP FINDINGS

Horiz Acc measure:	1	Horiz Acc measure units:	seconds
Horiz Collection method:	Interpolated from map		
Horiz coord refs:	NAD83	Vert measure val:	2347.00
Vert measure units:	feet	Vertacc measure val:	5.
Vert accmeasure units:	feet		
Vertcollection method:	Interpolated from topographic map		
Vert coord refs:	NGVD29	Countrycode:	US
Aquifername:	Basin and Range basin-fill aquifers		
Formation type:	Not Reported		
Aquifer type:	Not Reported		
Construction date:	Not Reported	Welldepth:	Not Reported
Welldepth units:	Not Reported	Wellholedepth:	200
Wellholedepth units:	ft		

Ground-water levels, Number of Measurements: 0

F23
North
1/2 - 1 Mile
Lower

FED USGS USGS40000152276

Org. Identifier:	USGS-CA		
Formal name:	USGS California Water Science Center		
Monloc Identifier:	USGS-344241118095901		
Monloc name:	007N012W08H001S		
Monloc type:	Well		
Monloc desc:	Not Reported		
Huc code:	18090206	Drainagearea value:	Not Reported
Drainagearea Units:	Not Reported	Contrib drainagearea:	Not Reported
Contrib drainagearea units:	Not Reported	Latitude:	34.7113732
Longitude:	-118.1672957	Sourcemap scale:	Not Reported
Horiz Acc measure:	1	Horiz Acc measure units:	seconds
Horiz Collection method:	Interpolated from map		
Horiz coord refs:	NAD83	Vert measure val:	2316.00
Vert measure units:	feet	Vertacc measure val:	5.
Vert accmeasure units:	feet		
Vertcollection method:	Interpolated from topographic map		
Vert coord refs:	NGVD29	Countrycode:	US
Aquifername:	Basin and Range basin-fill aquifers		
Formation type:	Not Reported		
Aquifer type:	Not Reported		
Construction date:	Not Reported	Welldepth:	Not Reported
Welldepth units:	Not Reported	Wellholedepth:	51
Wellholedepth units:	ft		

Ground-water levels, Number of Measurements: 3

Date	Feet below Surface	Feet to Sealevel	Date	Feet below Surface	Feet to Sealevel
1952-03-03	13.52		1951-11-15	16.44	
1951-10-17	17.13				

F24
North
1/2 - 1 Mile
Lower

CA WELLS CADW60000017388

GEOCHECK® - PHYSICAL SETTING SOURCE MAP FINDINGS

Objectid: 17388
Latitude: 34.7114
Longitude: -118.1682
Site code: 347114N1181682W001
State well numbe: 07N12W08H001S
Local well name: "
Well use id: 6
Well use descrip: Unknown
County id: 19
County name: Los Angeles
Basin code: '6-44'
Basin desc: Antelope Valley
Dwr region id: 80238
Dwr region: Southern Region Office
Site id: CADW60000017388

G25
NNE
1/2 - 1 Mile
Lower

CA WELLS CADW60000035202

Objectid: 35202
Latitude: 34.7108
Longitude: -118.1626
Site code: 347108N1181626W001
State well numbe: 07N12W09E003S
Local well name: "
Well use id: 6
Well use descrip: Unknown
County id: 19
County name: Los Angeles
Basin code: '6-44'
Basin desc: Antelope Valley
Dwr region id: 80238
Dwr region: Southern Region Office
Site id: CADW60000035202

G26
NNE
1/2 - 1 Mile
Lower

CA WELLS CADW60000017389

Objectid: 17389
Latitude: 34.7111
Longitude: -118.1635
Site code: 347111N1181635W001
State well numbe: 07N12W09E002S
Local well name: "
Well use id: 6
Well use descrip: Unknown
County id: 19
County name: Los Angeles

GEOCHECK® - PHYSICAL SETTING SOURCE MAP FINDINGS

Basin code: '6-44'
Basin desc: Antelope Valley
Dwr region id: 80238
Dwr region: Southern Region Office
Site id: CADW60000017389

27
SE
1/2 - 1 Mile
Higher

FED USGS USGS40000151719

Org. Identifier:	USGS-CA		
Formal name:	USGS California Water Science Center		
Monloc Identifier:	USGS-344136118092301		
Monloc name:	007N012W16L001S		
Monloc type:	Well		
Monloc desc:	Not Reported		
Huc code:	18090206	Drainagearea value:	Not Reported
Drainagearea Units:	Not Reported	Contrib drainagearea:	Not Reported
Contrib drainagearea units:	Not Reported	Latitude:	34.6933184
Longitude:	-118.1572955	Sourcemap scale:	Not Reported
Horiz Acc measure:	1	Horiz Acc measure units:	seconds
Horiz Collection method:	Interpolated from map		
Horiz coord refs:	NAD83	Vert measure val:	2343.00
Vert measure units:	feet	Vertacc measure val:	5.
Vert accmeasure units:	feet		
Vertcollection method:	Interpolated from topographic map		
Vert coord refs:	NGVD29	Countrycode:	US
Aquifername:	Basin and Range basin-fill aquifers		
Formation type:	Not Reported		
Aquifer type:	Not Reported		
Construction date:	Not Reported	Welldepth:	Not Reported
Welldepth units:	Not Reported	Wellholedepth:	500
Wellholedepth units:	ft		

Ground-water levels, Number of Measurements: 0

G28
NNE
1/2 - 1 Mile
Lower

FED USGS USGS40000152266

Org. Identifier:	USGS-CA		
Formal name:	USGS California Water Science Center		
Monloc Identifier:	USGS-344240118094201		
Monloc name:	007N012W09E002S		
Monloc type:	Well		
Monloc desc:	Not Reported		
Huc code:	18090206	Drainagearea value:	Not Reported
Drainagearea Units:	Not Reported	Contrib drainagearea:	Not Reported
Contrib drainagearea units:	Not Reported	Latitude:	34.7110954
Longitude:	-118.1625734	Sourcemap scale:	Not Reported
Horiz Acc measure:	1	Horiz Acc measure units:	seconds
Horiz Collection method:	Interpolated from map		
Horiz coord refs:	NAD83	Vert measure val:	2318.00
Vert measure units:	feet	Vertacc measure val:	5.
Vert accmeasure units:	feet		
Vertcollection method:	Interpolated from topographic map		
Vert coord refs:	NGVD29	Countrycode:	US
Aquifername:	Basin and Range basin-fill aquifers		
Formation type:	Not Reported		

GEOCHECK® - PHYSICAL SETTING SOURCE MAP FINDINGS

Aquifer type: Not Reported
 Construction date: 19590101
 Welldepth units: ft
 Wellholedepth units: ft

Welldepth: 481
 Wellholedepth: 550

Ground-water levels, Number of Measurements: 122

Date	Feet below Surface	Feet to Sealevel	Date	Feet below Surface	Feet to Sealevel
1971-08-05	231				
Note: The site was being pumped.					
1971-07-13	200				
Note: The site was being pumped.					
1971-06-02	167				
Note: The site was being pumped.					
1971-05-07	130		1971-04-06	140	
1971-03-01	135		1971-02-05	123	
1971-01-04	135		1970-12-07	133	
1970-11-05	181				
Note: The site was being pumped.					
1970-10-08	139				
1970-09-10	205				
Note: The site was being pumped.					
1970-08-04	205				
Note: The site was being pumped.					
1970-07-08	204				
Note: The site was being pumped.					
1970-06-05	200				
Note: The site was being pumped.					
1970-05-01	180				
Note: The site was being pumped.					
1970-04-03	173				
Note: The site was being pumped.					
1970-03-02	125				
1970-02-06	170				
Note: The site was being pumped.					
1970-01-02	122		1969-12-01	125	
1969-11-05	180				
Note: The site was being pumped.					
1969-10-01	198				
Note: The site was being pumped.					
1969-09-02	204				
Note: The site was being pumped.					
1969-07-30	202				
Note: The site was being pumped.					
1969-07-01	198				
Note: The site was being pumped.					
1969-06-05	183				
Note: The site was being pumped.					
1969-05-05	120		1969-04-01	114	
1969-03-03	166				
Note: The site was being pumped.					
1969-02-07	143				
Note: The site was being pumped.					
1969-01-02	169				
Note: The site was being pumped.					
1968-12-04	182				
Note: The site was being pumped.					
1968-11-04	128				
1968-10-01	193				
Note: The site was being pumped.					

GEOCHECK® - PHYSICAL SETTING SOURCE MAP FINDINGS

Ground-water levels, continued.

Date	Feet below Surface	Feet to Sealevel	Date	Feet below Surface	Feet to Sealevel
1968-09-05	175				
Note: The site was being pumped.					
1968-08-02	199				
Note: The site was being pumped.					
1968-07-02	190				
Note: The site was being pumped.					
1968-06-07	189				
Note: The site was being pumped.					
1968-05-03	176				
Note: The site was being pumped.					
1968-04-03	149		1968-03-01	150	
1968-02-01	166				
Note: The site was being pumped.					
1968-01-02	169				
Note: The site was being pumped.					
1967-12-04	129				
1967-11-03	175				
Note: The site was being pumped.					
1967-10-24	120.2				
1967-10-02	185				
Note: The site was being pumped.					
1967-09-05	196				
Note: The site was being pumped.					
1967-08-04	195				
Note: The site was being pumped.					
1967-07-01	140				
1967-06-02	177				
Note: The site was being pumped.					
1967-05-01	110		1967-04-06	113	
1967-03-03	112		1967-02-01	105	
1967-01-06	165				
Note: The site was being pumped.					
1966-12-05	110		1966-11-14	127	
1966-10-04	130				
1966-09-13	178				
Note: The site was being pumped.					
1966-08-02	192				
Note: The site was being pumped.					
1966-07-06	185				
Note: The site was being pumped.					
1966-06-03	183				
Note: The site was being pumped.					
1966-05-09	130				
1966-04-01	148				
Note: The site was being pumped.					
1966-03-08	104		1966-02-02	92	
1966-01-04	80		1965-12-01	115	
1965-11-02	170				
Note: The site was being pumped.					
1965-10-11	172				
Note: The site was being pumped.					
1965-09-03	186				
Note: The site was being pumped.					
1965-07-08	183				
Note: The site was being pumped.					

GEOCHECK® - PHYSICAL SETTING SOURCE MAP FINDINGS

Ground-water levels, continued.

Date	Feet below Surface	Feet to Sealevel	Date	Feet below Surface	Feet to Sealevel
1965-06-03	130				
1965-05-04	168				
Note: The site was being pumped.					
1965-04-06	113		1965-03-04	100	
1965-02-04	87		1965-02-01	81	
1964-12-07	98		1964-11-13	103	
1964-10-18	140		1964-09-02	128	
1964-08-03	183				
Note: The site was being pumped.					
1964-07-03	149				
Note: The site was being pumped.					
1964-06-15	145				
Note: The site was being pumped.					
1964-05-12	115		1964-05-05	108	
1964-04-02	90		1964-03-05	86	
1964-02-04	86		1964-01-06	88	
1963-12-04	94		1963-11-05	112	
1963-10-01	167				
Note: The site was being pumped.					
1963-09-05	125		1963-08-06	127	
1963-07-02	120		1963-06-04	101	
1963-05-01	96		1963-04-10	90	
1963-03-04	94				
1963-02-04	138				
Note: The site was being pumped.					
1963-01-03	95				
1962-12-04	152				
Note: The site was being pumped.					
1962-11-09	125				
1962-10-11	163				
Note: The site was being pumped.					
1962-06-02	80		1962-03-26	74.2	
1962-02-05	73		1962-01-02	72	
1961-12-04	108				
Note: The site was being pumped.					
1961-09-29	146				
Note: The site was being pumped.					
1961-05-26	121				
Note: The site was being pumped.					
1961-04-11	74		1961-03-24	70	
1961-02-17	70		1961-01-20	80	
1960-12-02	80				
1959-11-15	107				
Note: Other conditions existed that would affect the measured water level.					
1959-10-15	163				
Note: The site was being pumped.					

G29
NNE
1/2 - 1 Mile
Lower

FED USGS USGS40000152249

GEOCHECK® - PHYSICAL SETTING SOURCE MAP FINDINGS

Org. Identifier: USGS-CA
 Formal name: USGS California Water Science Center
 Monloc Identifier: USGS-344239118094201
 Monloc name: 007N012W09M001S
 Monloc type: Well
 Monloc desc: Formerly 9E3, changed to match DWR number 9M1
 Huc code: 18090206
 Drainagearea Units: Not Reported
 Contrib drainagearea units: Not Reported
 Longitude: -118.1623667
 Horiz Acc measure: .1
 Horiz Collection method: Global positioning system (GPS), uncorrected
 Horiz coord refs: NAD83
 Vert measure units: feet
 Vert accmeasure units: feet
 Vertcollection method: Interpolated from topographic map
 Vert coord refs: NGVD29
 Aquifername: Basin and Range basin-fill aquifers
 Formation type: Not Reported
 Aquifer type: Not Reported
 Construction date: 19730430
 Welldepth units: ft
 Wellholedepth units: ft

Drainagearea value: Not Reported
 Contrib drainagearea: Not Reported
 Latitude: 34.7110944
 Sourcemap scale: 24000
 Horiz Acc measure units: seconds
 Vert measure val: 2318.00
 Vertacc measure val: 5
 Countrycode: US
 Welldepth: 500
 Wellholedepth: 515

Ground-water levels, Number of Measurements: 229

Date	Feet below Surface	Feet to Sealevel	Date	Feet below Surface	Feet to Sealevel
2003-12-01	129.50		2002-02-28	146.50	
2001-12-03	132.50		2001-02-28	126.50	
2000-11-30	142.50		2000-05-01	144.50	
1999-11-02	137.50		1999-05-03	146.50	
1997-11-04	142.50		1995-11-30	152.50	
1995-10-31	154.50		1995-06-29	160.50	
1995-04-03	144.50		1995-03-01	141.50	
1995-02-01	138.50		1995-01-05	145.50	
1994-12-02	145.50		1994-11-01	152.50	
1994-05-31	153.50		1994-04-05	151.50	
1992-06-03	146.50		1992-04-01	130.50	
1992-03-03	125.50		1992-02-04	126.50	
1992-01-02	122.50		1991-11-26	130.50	
1991-07-01	237		1991-06-10	235	
1991-05-01	173.50		1991-04-01	137.50	
1991-03-01	122.50				
1991-02-01	225				
Note: The site was being pumped.					
1991-01-01	233				
Note: The site was being pumped.					
1990-12-01	127.50				
1990-11-01	213				
Note: The site was being pumped.					
1990-10-01	215				
Note: The site was being pumped.					
1990-09-01	223.50				
1990-08-01	227				
Note: The site was being pumped.					
1990-07-01	220				
Note: The site was being pumped.					
1990-06-01	217				
Note: The site was being pumped.					

GEOCHECK® - PHYSICAL SETTING SOURCE MAP FINDINGS

Ground-water levels, continued.

Date	Feet below Surface	Feet to Sealevel	Date	Feet below Surface	Feet to Sealevel
1990-05-01	215				
Note: The site was being pumped.					
1990-03-01	138.50		1990-02-01	136.50	
1990-01-01	225				
Note: The site was being pumped.					
1989-12-01	132.50		1989-11-01	180.50	
1989-10-01	225.50				
1989-09-01	223				
Note: The site was being pumped.					
1989-08-01	226				
Note: The site was being pumped.					
1989-07-01	226				
Note: The site was being pumped.					
1989-06-01	220				
Note: The site was being pumped.					
1989-05-01	220				
Note: The site was being pumped.					
1989-04-01	230				
Note: The site was being pumped.					
1989-03-01	130		1989-02-01	125	
1989-01-01	144		1988-12-01	145	
1988-11-01	183				
1988-10-01	220				
Note: The site was being pumped.					
1988-09-01	230				
Note: The site was being pumped.					
1988-08-01	227				
Note: The site was being pumped.					
1988-07-01	223				
Note: The site was being pumped.					
1988-06-01	225				
Note: The site was being pumped.					
1988-05-01	220				
Note: The site was being pumped.					
1988-04-01	225				
Note: The site was being pumped.					
1988-03-01	149.50		1988-02-01	147.50	
1988-01-03	235				
Note: The site was being pumped.					
1987-12-07	152.50		1987-11-07	155.50	
1987-10-01	162.50				
1987-09-01	227				
Note: The site was being pumped.					
1987-08-01	177.50				
1987-07-01	218				
Note: The site was being pumped.					
1987-06-01	187.50		1987-05-01	192.50	
1987-04-01	190				
Note: The site was being pumped.					
1987-03-01	142.50		1987-02-01	132.50	
1987-01-01	140		1986-12-01	137.50	
1986-11-01	215				
Note: The site was being pumped.					
1986-10-01	211				
Note: The site was being pumped.					

GEOCHECK® - PHYSICAL SETTING SOURCE MAP FINDINGS

Ground-water levels, continued.

Date	Feet below Surface	Feet to Sealevel	Date	Feet below Surface	Feet to Sealevel
1986-09-01	210				
Note: The site was being pumped.					
1986-08-01	200				
Note: The site was being pumped.					
1986-07-01	202				
Note: The site was being pumped.					
1986-06-01	210				
Note: The site was being pumped.					
1986-05-01	216				
Note: The site was being pumped.					
1986-04-01	215				
Note: The site was being pumped.					
1986-03-01	205				
Note: The site was being pumped.					
1986-02-01	127.50		1986-01-01	137.50	
1985-12-01	132.50				
1985-10-01	205				
Note: The site was being pumped.					
1985-09-01	122.50				
1985-08-01	200				
Note: The site was being pumped.					
1985-02-02	132.50		1985-01-03	142.50	
1984-09-01	285				
Note: The site was being pumped.					
1984-08-04	207.50				
1984-07-03	290				
Note: The site was being pumped.					
1984-06-01	285				
Note: The site was being pumped.					
1984-05-01	192.50				
1984-03-31	243				
Note: The site was being pumped.					
1984-03-03	143.50		1984-01-29	144.00	
1983-12-03	215				
Note: The site was being pumped.					
1983-11-01	221				
Note: The site was being pumped.					
1983-10-01	130.50				
1983-09-03	235				
Note: The site was being pumped.					
1983-08-01	235				
Note: The site was being pumped.					
1983-07-02	237				
Note: The site was being pumped.					
1983-06-04	235				
Note: The site was being pumped.					
1983-05-01	115.50		1983-04-02	115.50	
1983-03-01	112.50		1983-02-05	114.50	
1983-01-06	121.50		1982-12-04	125.50	
1982-11-01	117.50				
1982-10-01	223				
Note: The site was being pumped.					
1982-09-01	231				
Note: The site was being pumped.					
1982-08-01	232				
Note: The site was being pumped.					

GEOCHECK® - PHYSICAL SETTING SOURCE MAP FINDINGS

Ground-water levels, continued.

Date	Feet below Surface	Feet to Sealevel	Date	Feet below Surface	Feet to Sealevel
1982-07-03	225				
Note: The site was being pumped.					
1982-06-05	225				
Note: The site was being pumped.					
1982-05-04	230				
Note: The site was being pumped.					
1982-04-09	217				
Note: The site was being pumped.					
1982-03-04	126.50		1982-02-06	146.50	
1982-01-09	235				
Note: The site was being pumped.					
1981-12-03	133.50				
1981-11-07	231				
Note: The site was being pumped.					
1981-10-06	231				
Note: The site was being pumped.					
1981-09-05	230				
Note: The site was being pumped.					
1981-08-01	163				
1981-07-09	230				
Note: The site was being pumped.					
1981-06-02	236				
1981-05-01	230				
Note: The site was being pumped.					
1981-04-06	228				
Note: The site was being pumped.					
1981-03-04	124		1981-02-02	125	
1981-01-21	129		1980-12-04	129	
1980-11-07	131		1980-10-06	130	
1980-09-05	145		1980-06-03	130	
1980-04-28	124		1980-03-05	112	
1980-02-05	112		1980-01-03	112	
1979-12-06	112		1979-11-03	124	
1979-10-03	122				
1979-08-13	339				
Note: The site was being pumped.					
1979-07-13	336				
Note: The site was being pumped.					
1979-06-04	332				
Note: The site was being pumped.					
1979-05-03	330				
Note: The site was being pumped.					
1979-04-11	124		1979-03-06	122	
1979-01-11	126		1978-12-14	131	
1978-11-15	137		1978-10-10	127	
1978-09-26	234				
Note: The site was being pumped.					
1978-07-08	320				
Note: The site was being pumped.					
1978-06-06	317				
Note: The site was being pumped.					
1978-05-05	312				
Note: The site was being pumped.					
1978-04-01	126		1978-03-14	125	
1978-02-02	124		1978-01-05	122.50	

GEOCHECK® - PHYSICAL SETTING SOURCE MAP FINDINGS

Ground-water levels, continued.

Date	Feet below Surface	Feet to Sealevel	Date	Feet below Surface	Feet to Sealevel
1977-12-05	124.50		1977-11-03	131.50	
1977-10-05	141.50		1977-09-01	122.50	
1977-08-02	326				
Note: The site was being pumped.					
1977-07-01	324				
Note: The site was being pumped.					
1977-06-02	320				
Note: The site was being pumped.					
1977-05-05	121.50		1977-04-05	121.50	
1977-03-04	117.50		1977-02-02	117.50	
1977-01-04	117.50		1976-12-03	117.50	
1976-11-05	118.50				
1976-10-06	340				
Note: The site was being pumped.					
1976-09-03	347				
Note: The site was being pumped.					
1976-08-02	347				
Note: The site was being pumped.					
1976-07-12	345				
Note: The site was being pumped.					
1976-06-04	120.50		1976-05-04	116.50	
1976-04-06	115.50		1976-03-05	115.50	
1976-02-06	115.50		1976-01-06	115.50	
1975-12-04	120.50		1975-11-04	121.50	
1975-10-02	234				
Note: The site was being pumped.					
1975-09-05	239				
Note: The site was being pumped.					
1975-08-06	238				
Note: The site was being pumped.					
1975-07-14	238				
Note: The site was being pumped.					
1975-06-03	237				
Note: The site was being pumped.					
1975-05-08	229				
Note: The site was being pumped.					
1975-04-02	117.50		1975-03-10	126.50	
1975-02-05	117.50		1975-01-08	123.50	
1974-12-09	123.50		1974-12-04	126	
1974-11-08	123.50		1974-10-08	128.50	
1974-09-05	240				
Note: The site was being pumped.					
1974-08-05	243				
Note: The site was being pumped.					
1974-06-27	243				
Note: The site was being pumped.					
1974-05-24	234				
Note: The site was being pumped.					
1974-04-24	129.50		1974-04-01	127.50	
1974-03-03	110.50				
1974-02-01	151.50				
Note: A nearby site that taps the same aquifer was being pumped.					
1974-01-31	152.50		1974-01-02	132.50	
1973-12-03	131.50		1973-11-01	142.50	
1973-10-01	141.50		1973-09-05	141.50	

GEOCHECK® - PHYSICAL SETTING SOURCE MAP FINDINGS

Ground-water levels, continued.

Date	Feet below Surface	Feet to Sealevel	Date	Feet below Surface	Feet to Sealevel
1973-07-02	171.50				
1973-04-29	126				
Note: Other conditions existed that would affect the measured water level.					
1973-04-03	110				
Note: Other conditions existed that would affect the measured water level.					

G30
NNE
1/2 - 1 Mile
Lower

FED USGS USGS40000152275

Org. Identifier:	USGS-CA		
Formal name:	USGS California Water Science Center		
Monloc Identifier:	USGS-344241118094001		
Monloc name:	007N012W09E001S		
Monloc type:	Well		
Monloc desc:	Not Reported		
Huc code:	18090206	Drainagearea value:	Not Reported
Drainagearea Units:	Not Reported	Contrib drainagearea:	Not Reported
Contrib drainagearea units:	Not Reported	Latitude:	34.7113732
Longitude:	-118.1620178	Sourcemap scale:	24000
Horiz Acc measure:	1	Horiz Acc measure units:	seconds
Horiz Collection method:	Interpolated from map		
Horiz coord refsys:	NAD83	Vert measure val:	2318.00
Vert measure units:	feet	Vertacc measure val:	5.
Vert accmeasure units:	feet		
Vertcollection method:	Interpolated from topographic map		
Vert coord refsys:	NGVD29	Countrycode:	US
Aquifername:	Basin and Range basin-fill aquifers		
Formation type:	Not Reported		
Aquifer type:	Not Reported		
Construction date:	19580101	Welldepth:	1104
Welldepth units:	ft	Wellholedepth:	1142
Wellholedepth units:	ft		

Ground-water levels, Number of Measurements: 176

Date	Feet below Surface	Feet to Sealevel	Date	Feet below Surface	Feet to Sealevel
1988-03-29					
Note: The site was being pumped.					
1987-11-03					
Note: The site was being pumped.					
1985-03-25	158.47		1984-10-30	139.50	
1983-05-06	119.21				
1982-10-06	172.63				
Note: The site had been pumped recently.					
1982-02-10	140.73				
Note: The site had been pumped recently.					
1981-11-18	157.63				
Note: The site had been pumped recently.					
1980-10-31	131.86				
Note: The site had been pumped recently.					
1979-02-15	122.89		1978-03-30	120.90	
1977-03-09	122.28		1976-03-09	126.88	

GEOCHECK® - PHYSICAL SETTING SOURCE MAP FINDINGS

Date	Feet below Surface	Feet to Sealevel
------	-----------------------	---------------------

Date	Feet below Surface	Feet to Sealevel
1975-02-13	136.10	
1972-10-04	132.00	
1972-08-01	181.00	
Note: The site was being pumped.		
1972-07-05	175.00	
Note: The site was being pumped.		
1972-06-01	172.00	
Note: The site was being pumped.		
1972-05-04	150.00	
Note: The site was being pumped.		
1972-03-02	160.00	
Note: The site was being pumped.		
1972-02-02	131.00	
1972-01-04	134.00	
Note: The site was being pumped.		
1971-12-02	139.00	
Note: The site was being pumped.		
1971-11-02	150.00	
Note: The site was being pumped.		
1971-10-04	161.00	
Note: The site was being pumped.		
1971-09-01	184.00	
Note: The site was being pumped.		
1971-08-05	185.00	
Note: The site was being pumped.		
1971-07-13	183.00	
Note: The site was being pumped.		
1971-06-02	128.00	
1971-04-06	137.00	
1971-02-05	110.00	
1970-12-07	113.00	
1970-10-08	125.00	
1970-09-10	190.00	
Note: The site was being pumped.		
1970-08-04	186.00	
Note: The site was being pumped.		
1970-07-08	185.00	
Note: The site was being pumped.		
1970-06-05	182.00	
Note: The site was being pumped.		
1970-05-01	138.00	
1970-03-07	110.00	
1970-01-02	109.00	
1969-11-05	168.00	
Note: The site was being pumped.		
1969-10-01	179.00	
Note: The site was being pumped.		
1969-09-02	185.00	
Note: The site was being pumped.		
1969-07-30	184.00	
Note: The site was being pumped.		
1969-07-02	180.00	
Note: The site was being pumped.		
1969-06-05	142.00	
1969-03-03	149.00	
Note: The site was being pumped.		

1973-02-15	110.85
1972-09-05	143.00

1971-05-07	120.00
1971-03-01	130.00
1971-01-04	109.00
1970-11-05	140.00

1970-04-03	130.00
1970-02-06	126.00
1969-12-01	123.00

1969-04-01	121.00
------------	--------

GEOCHECK® - PHYSICAL SETTING SOURCE MAP FINDINGS

Ground-water levels, continued.

Date	Feet below Surface	Feet to Sealevel	Date	Feet below Surface	Feet to Sealevel
1969-02-07	135.00				
Note: The site was being pumped.					
1969-01-02	151.00				
Note: The site was being pumped.					
1968-12-04	163.00				
Note: The site was being pumped.					
1968-11-04	124.00				
1968-10-01	174.00				
Note: The site was being pumped.					
1968-09-05	160.00				
Note: The site was being pumped.					
1968-08-02	178.00				
Note: The site was being pumped.					
1968-07-07	171.00				
Note: The site was being pumped.					
1968-06-07	170.00				
Note: The site was being pumped.					
1968-05-03	157.00				
Note: The site was being pumped.					
1968-04-03	163.00		1968-03-01	170.00	
1968-02-01	147.00				
Note: The site was being pumped.					
1968-01-02	149.00		1967-12-04	130.00	
1967-11-03	155.00				
Note: The site was being pumped.					
1967-10-25	128.00				
1967-10-02	165.00				
Note: The site was being pumped.					
1967-09-05	175.00				
Note: The site was being pumped.					
1967-08-04	168.00				
Note: The site was being pumped.					
1967-07-01	139.00				
1967-06-02	158.00				
Note: The site was being pumped.					
1967-05-01	120.00		1967-04-06	135.00	
1967-03-03	135.00		1967-02-01	134.00	
1967-01-06	146.00				
Note: The site was being pumped.					
1966-12-05	122.00		1966-11-14	120.00	
1966-10-04	159.00				
Note: The site was being pumped.					
1966-09-03	160.00				
Note: The site was being pumped.					
1966-08-02	161.00				
Note: The site was being pumped.					
1966-07-06	147.00				
1966-06-03	154.00				
Note: The site was being pumped.					
1966-05-09	140.00				
Note: The site was being pumped.					
1966-04-01	115.00		1966-03-08	130.00	
1966-02-02	78.00		1966-01-04	74.00	
1965-12-01	98.00		1965-11-02	132.00	
1965-10-11	128.00				
1965-09-03	165.00				
Note: The site was being pumped.					

GEOCHECK® - PHYSICAL SETTING SOURCE MAP FINDINGS

Ground-water levels, continued.

Date	Feet below Surface	Feet to Sealevel	Date	Feet below Surface	Feet to Sealevel
1965-07-08	174.00				
Note: The site was being pumped.					
1965-06-03	141.00				
Note: The site was being pumped.					
1965-05-04	154.00				
Note: The site was being pumped.					
1965-05-03	154.00				
Note: The site was being pumped.					
1965-04-06	127.00				
Note: The site was being pumped.					
1965-03-04	93.00		1965-02-04	98.50	
1965-02-01	90.00		1965-01-05	96.00	
1964-12-03	95.00		1964-11-13	98.00	
1964-11-05	98.00				
1964-10-06	163.00				
Note: The site was being pumped.					
1964-10-01	163.00				
Note: The site was being pumped.					
1964-09-02	160.00				
Note: The site was being pumped.					
1964-09-01	160.00				
Note: The site was being pumped.					
1964-08-06	167.00				
Note: The site was being pumped.					
1964-08-03	167.00				
Note: The site was being pumped.					
1964-05-05	120.00				
Note: The site was being pumped.					
1964-04-02	79.00		1964-03-05	84.00	
1964-02-04	84.00		1964-01-06	85.00	
1963-11-05	120.00				
Note: The site was being pumped.					
1963-10-01	123.00				
Note: The site was being pumped.					
1963-09-05	136.00				
Note: The site was being pumped.					
1963-08-05	139.00				
Note: The site was being pumped.					
1963-07-02	133.00				
Note: The site was being pumped.					
1963-06-04	100.00		1963-05-01	108.00	
1963-04-10	98.00		1963-03-04	96.00	
1963-02-05	101.00		1963-01-03	82.00	
1962-12-04	89.00		1962-11-13	102.00	
1962-10-09	130.00				
Note: The site was being pumped.					
1962-08-13	126.00				
Note: The site was being pumped.					
1962-06-02	133.00				
Note: The site was being pumped.					
1962-04-25	81.80		1962-02-02	76.00	
1962-01-03	80.00		1961-12-04	80.00	
1961-09-29	111.00		1961-05-26	104.00	
1961-03-24	73.00		1961-02-17	71.00	
1961-01-20	71.00		1960-12-02	71.00	

GEOCHECK® - PHYSICAL SETTING SOURCE MAP FINDINGS

Ground-water levels, continued.

Date	Feet below Surface	Feet to Sealevel	Date	Feet below Surface	Feet to Sealevel
1960-10-07	204.00				
Note: The site was being pumped.					
1960-08-05	128.00				
Note: The site was being pumped.					
1960-07-06	116.00				
Note: The site was being pumped.					
1960-06-10	111.00				
Note: The site was being pumped.					
1960-05-06	72.00		1960-04-01	67.00	
1960-03-04	66.40		1960-02-08	58.60	
1960-01-06	62.60		1959-10-06	58.00	
1959-10-05	58.00				
1959-09-03	117.00				
Note: The site was being pumped.					
1959-07-14	103.60				
1959-06-08	93.00				
Note: The site was being pumped.					
1959-05-01	75.00				
1959-04-06	103.00				
Note: The site was being pumped.					
1959-03-03	64.00		1959-02-06	61.00	
1959-01-09	65.00		1959-01-07	65.00	
1958-12-02	69.00		1958-11-07	69.00	
1958-10-17	84.60		1958-10-01	73.00	
1958-09-16	74.00		1958-09-03	81.00	
1958-08-13	92.00				

31
SE
1/2 - 1 Mile
Higher

FED USGS USGS40000151710

Org. Identifier:	USGS-CA		
Formal name:	USGS California Water Science Center		
Monloc Identifier:	USGS-344135118091801		
Monloc name:	007N012W16K001S		
Monloc type:	Well		
Monloc desc:	Not Reported		
Huc code:	18090206	Drainagearea value:	Not Reported
Drainagearea Units:	Not Reported	Contrib drainagearea:	Not Reported
Contrib drainagearea units:	Not Reported	Latitude:	34.6930406
Longitude:	-118.1559066	Sourcemap scale:	Not Reported
Horiz Acc measure:	1	Horiz Acc measure units:	seconds
Horiz Collection method:	Interpolated from map		
Horiz coord refs:	NAD83	Vert measure val:	2345.00
Vert measure units:	feet	Vertacc measure val:	5.
Vert accmeasure units:	feet		
Vertcollection method:	Interpolated from topographic map		
Vert coord refs:	NGVD29	Countrycode:	US
Aquifername:	Basin and Range basin-fill aquifers		
Formation type:	Not Reported		

GEOCHECK® - PHYSICAL SETTING SOURCE MAP FINDINGS

Aquifer type:	Not Reported	Welldepth:	Not Reported
Construction date:	Not Reported	Wellholeddepth:	Not Reported
Welldepth units:	Not Reported		
Wellholeddepth units:	Not Reported		

Ground-water levels, Number of Measurements: 0

H32
ESE
1/2 - 1 Mile
Higher

FED USGS USGS40000151783

Org. Identifier:	USGS-CA		
Formal name:	USGS California Water Science Center		
Monloc Identifier:	USGS-344144118091101		
Monloc name:	007N012W16Z008S		
Monloc type:	Well		
Monloc desc:	Not Reported		
Huc code:	18090206	Drainagearea value:	Not Reported
Drainagearea Units:	Not Reported	Contrib drainagearea:	Not Reported
Contrib drainagearea units:	Not Reported	Latitude:	34.6955405
Longitude:	-118.153962	Sourcemap scale:	Not Reported
Horiz Acc measure:	1	Horiz Acc measure units:	seconds
Horiz Collection method:	Interpolated from map		
Horiz coord refs:	NAD83	Vert measure val:	2343.00
Vert measure units:	feet	Vertacc measure val:	5.
Vert accmeasure units:	feet		
Vertcollection method:	Interpolated from topographic map		
Vert coord refs:	NGVD29	Countrycode:	US
Aquifername:	Basin and Range basin-fill aquifers		
Formation type:	Not Reported		
Aquifer type:	Not Reported		
Construction date:	Not Reported	Welldepth:	Not Reported
Welldepth units:	Not Reported	Wellholeddepth:	150
Wellholeddepth units:	ft		

Ground-water levels, Number of Measurements: 0

H33
ESE
1/2 - 1 Mile
Higher

FED USGS USGS40000151788

Org. Identifier:	USGS-CA		
Formal name:	USGS California Water Science Center		
Monloc Identifier:	USGS-344145118090901		
Monloc name:	007N012W16Z009S		
Monloc type:	Well		
Monloc desc:	Not Reported		
Huc code:	18090206	Drainagearea value:	Not Reported
Drainagearea Units:	Not Reported	Contrib drainagearea:	Not Reported
Contrib drainagearea units:	Not Reported	Latitude:	34.6958183
Longitude:	-118.1534065	Sourcemap scale:	Not Reported
Horiz Acc measure:	1	Horiz Acc measure units:	seconds
Horiz Collection method:	Interpolated from map		
Horiz coord refs:	NAD83	Vert measure val:	2344.00
Vert measure units:	feet	Vertacc measure val:	5.
Vert accmeasure units:	feet		
Vertcollection method:	Interpolated from topographic map		
Vert coord refs:	NGVD29	Countrycode:	US
Aquifername:	Basin and Range basin-fill aquifers		
Formation type:	Not Reported		

GEOCHECK® - PHYSICAL SETTING SOURCE MAP FINDINGS

Aquifer type:	Not Reported	Welldepth:	Not Reported
Construction date:	Not Reported	Wellholeddepth:	Not Reported
Welldepth units:	Not Reported		
Wellholeddepth units:	Not Reported		

Ground-water levels, Number of Measurements: 0

34
ESE
1/2 - 1 Mile
Higher

FED USGS USGS40000151743

Org. Identifier:	USGS-CA		
Formal name:	USGS California Water Science Center		
Monloc Identifier:	USGS-344138118091301		
Monloc name:	007N012W16Z006S		
Monloc type:	Well		
Monloc desc:	Not Reported		
Huc code:	18090206	Drainagearea value:	Not Reported
Drainagearea Units:	Not Reported	Contrib drainagearea:	Not Reported
Contrib drainagearea units:	Not Reported	Latitude:	34.6938739
Longitude:	-118.1545176	Sourcemap scale:	Not Reported
Horiz Acc measure:	1	Horiz Acc measure units:	seconds
Horiz Collection method:	Interpolated from map		
Horiz coord refs:	NAD83	Vert measure val:	2345.00
Vert measure units:	feet	Vertacc measure val:	5.
Vert accmeasure units:	feet		
Vertcollection method:	Interpolated from topographic map		
Vert coord refs:	NGVD29	Countrycode:	US
Aquifername:	Basin and Range basin-fill aquifers		
Formation type:	Not Reported		
Aquifer type:	Not Reported		
Construction date:	Not Reported	Welldepth:	Not Reported
Welldepth units:	Not Reported	Wellholeddepth:	135
Wellholeddepth units:	ft		

Ground-water levels, Number of Measurements: 0

35
SSE
1/2 - 1 Mile
Higher

FED USGS USGS40000151622

Org. Identifier:	USGS-CA		
Formal name:	USGS California Water Science Center		
Monloc Identifier:	USGS-344124118093001		
Monloc name:	007N012W16P001S		
Monloc type:	Well		
Monloc desc:	Not Reported		
Huc code:	18090206	Drainagearea value:	Not Reported
Drainagearea Units:	Not Reported	Contrib drainagearea:	Not Reported
Contrib drainagearea units:	Not Reported	Latitude:	34.6899852
Longitude:	-118.15924	Sourcemap scale:	Not Reported
Horiz Acc measure:	1	Horiz Acc measure units:	seconds
Horiz Collection method:	Interpolated from map		
Horiz coord refs:	NAD83	Vert measure val:	2347.00
Vert measure units:	feet	Vertacc measure val:	5.
Vert accmeasure units:	feet		
Vertcollection method:	Interpolated from topographic map		
Vert coord refs:	NGVD29	Countrycode:	US
Aquifername:	Basin and Range basin-fill aquifers		
Formation type:	Not Reported		

GEOCHECK® - PHYSICAL SETTING SOURCE MAP FINDINGS

Aquifer type:	Not Reported	Welldepth:	Not Reported
Construction date:	Not Reported	Wellholedepth:	Not Reported
Welldepth units:	Not Reported		
Wellholedepth units:	Not Reported		

Ground-water levels, Number of Measurements: 0

36
SSE
1/2 - 1 Mile
Higher

FED USGS USGS40000151563

Org. Identifier:	USGS-CA		
Formal name:	USGS California Water Science Center		
Monloc Identifier:	USGS-344119118093501		
Monloc name:	007N012W21C003S		
Monloc type:	Well		
Monloc desc:	Not Reported		
Huc code:	18090206	Drainagearea value:	Not Reported
Drainagearea Units:	Not Reported	Contrib drainagearea:	Not Reported
Contrib drainagearea units:	Not Reported	Latitude:	34.6885964
Longitude:	-118.1606289	Sourcemap scale:	Not Reported
Horiz Acc measure:	1	Horiz Acc measure units:	seconds
Horiz Collection method:	Interpolated from map		
Horiz coord refs:	NAD83	Vert measure val:	2349.00
Vert measure units:	feet	Vertacc measure val:	5.
Vert accmeasure units:	feet		
Vertcollection method:	Interpolated from topographic map		
Vert coord refs:	NGVD29	Countrycode:	US
Aquifername:	Basin and Range basin-fill aquifers		
Formation type:	Not Reported		
Aquifer type:	Not Reported		
Construction date:	19500101	Welldepth:	Not Reported
Welldepth units:	Not Reported	Wellholedepth:	Not Reported
Wellholedepth units:	Not Reported		

Ground-water levels, Number of Measurements: 0

37
SE
1/2 - 1 Mile
Higher

FED USGS USGS40000151657

Org. Identifier:	USGS-CA		
Formal name:	USGS California Water Science Center		
Monloc Identifier:	USGS-344127118091901		
Monloc name:	007N012W16Z007S		
Monloc type:	Well		
Monloc desc:	Not Reported		
Huc code:	18090206	Drainagearea value:	Not Reported
Drainagearea Units:	Not Reported	Contrib drainagearea:	Not Reported
Contrib drainagearea units:	Not Reported	Latitude:	34.6908185
Longitude:	-118.1561844	Sourcemap scale:	Not Reported
Horiz Acc measure:	1	Horiz Acc measure units:	seconds
Horiz Collection method:	Interpolated from map		
Horiz coord refs:	NAD83	Vert measure val:	2350.00
Vert measure units:	feet	Vertacc measure val:	5.
Vert accmeasure units:	feet		
Vertcollection method:	Interpolated from topographic map		
Vert coord refs:	NGVD29	Countrycode:	US
Aquifername:	Basin and Range basin-fill aquifers		
Formation type:	Not Reported		

GEOCHECK® - PHYSICAL SETTING SOURCE MAP FINDINGS

Aquifer type:	Not Reported	Welldepth:	Not Reported
Construction date:	19050101	Wellholeddepth:	284
Welldepth units:	Not Reported		
Wellholeddepth units:	ft		

Ground-water levels, Number of Measurements: 0

I38
East
1/2 - 1 Mile
Higher

CA WELLS 7532

Water System Information:

Prime Station Code:	07N/12W-21C02 S	User ID:	MET
FRDS Number:	1910070008	County:	Los Angeles
District Number:	15	Station Type:	WELL/AMBNT/MUN/INTAKE/SUPPLY
Water Type:	Well/Groundwater	Well Status:	Active Untreated
Source Lat/Long:	344200.0 1180900.0	Precision:	Undefined
Source Name:	WELL 12		
System Number:	1910070		
System Name:	LOS ANGELES CO WW DIST 4 & 34-LANCASTER		
Organization That Operates System:	900 S. FREMONT, 9TH FLOOR ALHAMBRA, CA 91803		
Pop Served:	101728	Connections:	32197
Area Served:	LANCASTER/WEST PALMDALE		

I39
East
1/2 - 1 Mile
Higher

CA WELLS 7533

Water System Information:

Prime Station Code:	07N/12W-21C04 S	User ID:	MET
FRDS Number:	1910070021	County:	Los Angeles
District Number:	15	Station Type:	WELL/AMBNT/MUN/INTAKE/SUPPLY
Water Type:	Well/Groundwater	Well Status:	Active Untreated
Source Lat/Long:	344200.0 1180900.0	Precision:	Undefined
Source Name:	WELL 25		
System Number:	1910070		
System Name:	LOS ANGELES CO WW DIST 4 & 34-LANCASTER		
Organization That Operates System:	900 S. FREMONT, 9TH FLOOR ALHAMBRA, CA 91803		
Pop Served:	101728	Connections:	32197
Area Served:	LANCASTER/WEST PALMDALE		
Sample Collected:	13-MAR-13	Findings:	255. US
Chemical:	SPECIFIC CONDUCTANCE		
Sample Collected:	13-MAR-13	Findings:	7.81
Chemical:	PH, LABORATORY		
Sample Collected:	13-MAR-13	Findings:	103. MG/L
Chemical:	ALKALINITY (TOTAL) AS CaCO3		

GEOCHECK® - PHYSICAL SETTING SOURCE MAP FINDINGS

Sample Collected:	13-MAR-13	Findings:	103. MG/L
Chemical:	BICARBONATE ALKALINITY		
Sample Collected:	13-MAR-13	Findings:	45. MG/L
Chemical:	HARDNESS (TOTAL) AS CaCO ₃		
Sample Collected:	13-MAR-13	Findings:	14. MG/L
Chemical:	CALCIUM		
Sample Collected:	13-MAR-13	Findings:	37.4 MG/L
Chemical:	SODIUM		
Sample Collected:	13-MAR-13	Findings:	3.1 MG/L
Chemical:	CHLORIDE		
Sample Collected:	13-MAR-13	Findings:	13.5 MG/L
Chemical:	SULFATE		
Sample Collected:	13-MAR-13	Findings:	0.47 MG/L
Chemical:	FLUORIDE (F) (NATURAL-SOURCE)		
Sample Collected:	13-MAR-13	Findings:	14.1 UG/L
Chemical:	CHROMIUM (TOTAL)		
Sample Collected:	13-MAR-13	Findings:	1.17 PCI/L
Chemical:	GROSS ALPHA COUNTING ERROR		
Sample Collected:	13-MAR-13	Findings:	2.e-002 MG/L
Chemical:	FOAMING AGENTS (MBAS)		
Sample Collected:	13-MAR-13	Findings:	158. MG/L
Chemical:	TOTAL DISSOLVED SOLIDS		
Sample Collected:	13-MAR-13	Findings:	0.629 PCI/L
Chemical:	URANIUM COUNTING ERROR		
Sample Collected:	07-MAY-14	Findings:	1.23 PCI/L
Chemical:	GROSS ALPHA COUNTING ERROR		
Sample Collected:	07-MAY-14	Findings:	0.135 PCI/L
Chemical:	RADIUM 226 COUNTING ERROR		
Sample Collected:	07-MAY-14	Findings:	0.459 PCI/L
Chemical:	RADIUM 228 COUNTING ERROR		
Sample Collected:	07-MAY-14	Findings:	0.361 PCI/L
Chemical:	URANIUM COUNTING ERROR		
Sample Collected:	03-DEC-14	Findings:	15. UG/L
Chemical:	CHROMIUM, HEXAVALENT		
Sample Collected:	04-MAR-15	Findings:	15.341 UG/L
Chemical:	CHROMIUM, HEXAVALENT		
Sample Collected:	18-NOV-15	Findings:	14.793 UG/L
Chemical:	CHROMIUM, HEXAVALENT		

I40
East
1/2 - 1 Mile
Higher

CA WELLS 7534

Water System Information:

Prime Station Code: 07N/12W-21C05 S
 FRDS Number: 1910070034
 District Number: 15
 Water Type: Well/Groundwater
 Source Lat/Long: 344200.0 1180900.0
 Source Name: WELL 38

User ID: MET
 County: Los Angeles
 Station Type: WELL/AMBNT/MUN/INTAKE/SUPPLY
 Well Status: Active Untreated
 Precision: Undefined

GEOCHECK® - PHYSICAL SETTING SOURCE MAP FINDINGS

System Number:	1910070		
System Name:	LOS ANGELES CO WW DIST 4 & 34-LANCASTER		
Organization That Operates System:	900 S. FREMONT, 9TH FLOOR ALHAMBRA, CA 91803		
Pop Served:	101728	Connections:	32197
Area Served:	LANCASTER/WEST PALMDALE		
Sample Collected:	12-NOV-13	Findings:	241. US
Chemical:	SPECIFIC CONDUCTANCE		
Sample Collected:	12-NOV-13	Findings:	56. MG/L
Chemical:	HARDNESS (TOTAL) AS CaCO3		
Sample Collected:	12-NOV-13	Findings:	18. MG/L
Chemical:	CALCIUM		
Sample Collected:	12-NOV-13	Findings:	2.4 MG/L
Chemical:	MAGNESIUM		
Sample Collected:	12-NOV-13	Findings:	170. MG/L
Chemical:	TOTAL DISSOLVED SOLIDS		
Sample Collected:	07-MAY-14	Findings:	1.07 PCI/L
Chemical:	GROSS ALPHA COUNTING ERROR		
Sample Collected:	07-MAY-14	Findings:	0.124 PCI/L
Chemical:	RADIUM 226 COUNTING ERROR		
Sample Collected:	07-MAY-14	Findings:	0.608 PCI/L
Chemical:	RADIUM 228 COUNTING ERROR		
Sample Collected:	07-MAY-14	Findings:	0.395 PCI/L
Chemical:	URANIUM COUNTING ERROR		
Sample Collected:	03-DEC-14	Findings:	13.3 UG/L
Chemical:	CHROMIUM, HEXAVALENT		
Sample Collected:	04-MAR-15	Findings:	15.243 UG/L
Chemical:	CHROMIUM, HEXAVALENT		
Sample Collected:	04-MAR-15	Findings:	2.26 MG/L
Chemical:	NITRATE (AS NO3)		
Sample Collected:	18-NOV-15	Findings:	14.755 UG/L
Chemical:	CHROMIUM, HEXAVALENT		

I41
East
1/2 - 1 Mile
Higher

CA WELLS 7529

Water System Information:

Prime Station Code:	07N/12W-16C01 S	User ID:	MET
FRDS Number:	1910070007	County:	Los Angeles
District Number:	15	Station Type:	WELL/AMBNT/MUN/INTAKE/SUPPLY
Water Type:	Well/Groundwater	Well Status:	Destroyed
Source Lat/Long:	344200.0 1180900.0	Precision:	Undefined
Source Name:	WELL 11 - DESTROYED		
System Number:	1910070		
System Name:	LOS ANGELES CO WW DIST 4 & 34-LANCASTER		
Organization That Operates System:	900 S. FREMONT, 9TH FLOOR ALHAMBRA, CA 91803		
Pop Served:	101728	Connections:	32197
Area Served:	LANCASTER/WEST PALMDALE		

GEOCHECK® - PHYSICAL SETTING SOURCE MAP FINDINGS

Map ID
Direction
Distance
Elevation

Database EDR ID Number

42
NW
1/2 - 1 Mile
Lower

FED USGS USGS40000152290

Org. Identifier:	USGS-CA		
Formal name:	USGS California Water Science Center		
Monloc Identifier:	USGS-344243118103601		
Monloc name:	007N012W08F001S		
Monloc type:	Well		
Monloc desc:	Not Reported		
Huc code:	18090206	Drainagearea value:	Not Reported
Drainagearea Units:	Not Reported	Contrib drainagearea:	Not Reported
Contrib drainagearea units:	Not Reported	Latitude:	34.7119287
Longitude:	-118.1775738	Sourcemap scale:	Not Reported
Horiz Acc measure:	1	Horiz Acc measure units:	seconds
Horiz Collection method:	Interpolated from map		
Horiz coord refsys:	NAD83	Vert measure val:	2314.00
Vert measure units:	feet	Vertacc measure val:	5.
Vert accmeasure units:	feet		
Vertcollection method:	Interpolated from topographic map		
Vert coord refsys:	NGVD29	Countrycode:	US
Aquifername:	Basin and Range basin-fill aquifers		
Formation type:	Not Reported		
Aquifer type:	Not Reported		
Construction date:	19560101	Welldepth:	233
Welldepth units:	ft	Wellholedepth:	233
Wellholedepth units:	ft		

Ground-water levels, Number of Measurements: 2

Date	Feet below Surface	Feet to Sealevel	Date	Feet below Surface	Feet to Sealevel
1963-09-11	44.10		1963-09-01	44.00	

J43
ESE
1/2 - 1 Mile
Higher

FED USGS USGS40000151708

Org. Identifier:	USGS-CA		
Formal name:	USGS California Water Science Center		
Monloc Identifier:	USGS-344135118090601		
Monloc name:	007N012W16Z004S		
Monloc type:	Well		
Monloc desc:	Not Reported		
Huc code:	18090206	Drainagearea value:	Not Reported
Drainagearea Units:	Not Reported	Contrib drainagearea:	Not Reported
Contrib drainagearea units:	Not Reported	Latitude:	34.6930407
Longitude:	-118.1525731	Sourcemap scale:	Not Reported
Horiz Acc measure:	1	Horiz Acc measure units:	seconds
Horiz Collection method:	Interpolated from map		
Horiz coord refsys:	NAD83	Vert measure val:	2350.00
Vert measure units:	feet	Vertacc measure val:	5.
Vert accmeasure units:	feet		
Vertcollection method:	Interpolated from topographic map		
Vert coord refsys:	NGVD29	Countrycode:	US
Aquifername:	Basin and Range basin-fill aquifers		
Formation type:	Not Reported		

GEOCHECK® - PHYSICAL SETTING SOURCE MAP FINDINGS

Aquifer type:	Not Reported	Welldepth:	Not Reported
Construction date:	19040101	Wellholedepth:	286
Welldepth units:	Not Reported		
Wellholedepth units:	ft		

Ground-water levels, Number of Measurements: 0

J44
ESE
1/2 - 1 Mile
Higher

FED USGS USGS40000151709

Org. Identifier:	USGS-CA		
Formal name:	USGS California Water Science Center		
Monloc Identifier:	USGS-344135118090602		
Monloc name:	007N012W16Z005S		
Monloc type:	Well		
Monloc desc:	Not Reported		
Huc code:	18090206	Drainagearea value:	Not Reported
Drainagearea Units:	Not Reported	Contrib drainagearea:	Not Reported
Contrib drainagearea units:	Not Reported	Latitude:	34.6930407
Longitude:	-118.1525731	Sourcemap scale:	Not Reported
Horiz Acc measure:	1	Horiz Acc measure units:	seconds
Horiz Collection method:	Interpolated from map		
Horiz coord refsyz:	NAD83	Vert measure val:	2350.00
Vert measure units:	feet	Vertacc measure val:	5.
Vert accmeasure units:	feet		
Vertcollection method:	Interpolated from topographic map		
Vert coord refsyz:	NGVD29	Countrycode:	US
Aquifername:	Basin and Range basin-fill aquifers		
Formation type:	Not Reported		
Aquifer type:	Not Reported		
Construction date:	19040101	Welldepth:	Not Reported
Welldepth units:	Not Reported	Wellholedepth:	286
Wellholedepth units:	ft		

Ground-water levels, Number of Measurements: 0

GEOCHECK® - PHYSICAL SETTING SOURCE MAP FINDINGS RADON

AREA RADON INFORMATION

State Database: CA Radon

Radon Test Results

Zipcode	Num Tests	> 4 pCi/L
93536	32	1

Federal EPA Radon Zone for LOS ANGELES County: 2

Note: Zone 1 indoor average level > 4 pCi/L.

: Zone 2 indoor average level >= 2 pCi/L and <= 4 pCi/L.

: Zone 3 indoor average level < 2 pCi/L.

Federal Area Radon Information for Zip Code: 93536

Number of sites tested: 1

Area	Average Activity	% <4 pCi/L	% 4-20 pCi/L	% >20 pCi/L
Living Area - 1st Floor	0.600 pCi/L	100%	0%	0%
Living Area - 2nd Floor	Not Reported	Not Reported	Not Reported	Not Reported
Basement	Not Reported	Not Reported	Not Reported	Not Reported

PHYSICAL SETTING SOURCE RECORDS SEARCHED

TOPOGRAPHIC INFORMATION

USGS 7.5' Digital Elevation Model (DEM)

Source: United States Geologic Survey

EDR acquired the USGS 7.5' Digital Elevation Model in 2002 and updated it in 2006. The 7.5 minute DEM corresponds to the USGS 1:24,000- and 1:25,000-scale topographic quadrangle maps. The DEM provides elevation data with consistent elevation units and projection.

Current USGS 7.5 Minute Topographic Map

Source: U.S. Geological Survey

HYDROLOGIC INFORMATION

Flood Zone Data: This data was obtained from the Federal Emergency Management Agency (FEMA). It depicts 100-year and 500-year flood zones as defined by FEMA. It includes the National Flood Hazard Layer (NFHL) which incorporates Flood Insurance Rate Map (FIRM) data and Q3 data from FEMA in areas not covered by NFHL.

Source: FEMA

Telephone: 877-336-2627

Date of Government Version: 2003, 2015

NWI: National Wetlands Inventory. This data, available in select counties across the country, was obtained by EDR in 2002, 2005 and 2010 from the U.S. Fish and Wildlife Service.

State Wetlands Data: Wetland Inventory

Source: Department of Fish & Game

Telephone: 916-445-0411

HYDROGEOLOGIC INFORMATION

AQUIFLOW^R Information System

Source: EDR proprietary database of groundwater flow information

EDR has developed the AQUIFLOW Information System (AIS) to provide data on the general direction of groundwater flow at specific points. EDR has reviewed reports submitted to regulatory authorities at select sites and has extracted the date of the report, hydrogeologically determined groundwater flow direction and depth to water table information.

GEOLOGIC INFORMATION

Geologic Age and Rock Stratigraphic Unit

Source: P.G. Schruben, R.E. Arndt and W.J. Bawiec, Geology of the Conterminous U.S. at 1:2,500,000 Scale - A digital representation of the 1974 P.B. King and H.M. Beikman Map, USGS Digital Data Series DDS - 11 (1994).

STATSGO: State Soil Geographic Database

Source: Department of Agriculture, Natural Resources Conservation Service (NRCS)

The U.S. Department of Agriculture's (USDA) Natural Resources Conservation Service (NRCS) leads the national Conservation Soil Survey (NCSS) and is responsible for collecting, storing, maintaining and distributing soil survey information for privately owned lands in the United States. A soil map in a soil survey is a representation of soil patterns in a landscape. Soil maps for STATSGO are compiled by generalizing more detailed (SSURGO) soil survey maps.

SSURGO: Soil Survey Geographic Database

Source: Department of Agriculture, Natural Resources Conservation Service (NRCS)

Telephone: 800-672-5559

SSURGO is the most detailed level of mapping done by the Natural Resources Conservation Service, mapping scales generally range from 1:12,000 to 1:63,360. Field mapping methods using national standards are used to construct the soil maps in the Soil Survey Geographic (SSURGO) database. SSURGO digitizing duplicates the original soil survey maps. This level of mapping is designed for use by landowners, townships and county natural resource planning and management.

PHYSICAL SETTING SOURCE RECORDS SEARCHED

LOCAL / REGIONAL WATER AGENCY RECORDS

FEDERAL WATER WELLS

PWS: Public Water Systems

Source: EPA/Office of Drinking Water

Telephone: 202-564-3750

Public Water System data from the Federal Reporting Data System. A PWS is any water system which provides water to at least 25 people for at least 60 days annually. PWSs provide water from wells, rivers and other sources.

PWS ENF: Public Water Systems Violation and Enforcement Data

Source: EPA/Office of Drinking Water

Telephone: 202-564-3750

Violation and Enforcement data for Public Water Systems from the Safe Drinking Water Information System (SDWIS) after August 1995. Prior to August 1995, the data came from the Federal Reporting Data System (FRDS).

USGS Water Wells: USGS National Water Inventory System (NWIS)

This database contains descriptive information on sites where the USGS collects or has collected data on surface water and/or groundwater. The groundwater data includes information on wells, springs, and other sources of groundwater.

STATE RECORDS

Water Well Database

Source: Department of Water Resources

Telephone: 916-651-9648

California Drinking Water Quality Database

Source: Department of Public Health

Telephone: 916-324-2319

The database includes all drinking water compliance and special studies monitoring for the state of California since 1984. It consists of over 3,200,000 individual analyses along with well and water system information.

OTHER STATE DATABASE INFORMATION

California Oil and Gas Well Locations

Source: Department of Conservation

Telephone: 916-323-1779

Oil and Gas well locations in the state.

RADON

State Database: CA Radon

Source: Department of Health Services

Telephone: 916-324-2208

Radon Database for California

Area Radon Information

Source: USGS

Telephone: 703-356-4020

The National Radon Database has been developed by the U.S. Environmental Protection Agency (USEPA) and is a compilation of the EPA/State Residential Radon Survey and the National Residential Radon Survey. The study covers the years 1986 - 1992. Where necessary data has been supplemented by information collected at private sources such as universities and research institutions.

EPA Radon Zones

Source: EPA

Telephone: 703-356-4020

Sections 307 & 309 of IRRA directed EPA to list and identify areas of U.S. with the potential for elevated indoor radon levels.

PHYSICAL SETTING SOURCE RECORDS SEARCHED

OTHER

Airport Landing Facilities: Private and public use landing facilities
Source: Federal Aviation Administration, 800-457-6656

Epicenters: World earthquake epicenters, Richter 5 or greater
Source: Department of Commerce, National Oceanic and Atmospheric Administration

California Earthquake Fault Lines: The fault lines displayed on EDR's Topographic map are digitized quaternary fault lines, prepared in 1975 by the United State Geological Survey. Additional information (also from 1975) regarding activity at specific fault lines comes from California's Preliminary Fault Activity Map prepared by the California Division of Mines and Geology.

STREET AND ADDRESS INFORMATION

© 2015 TomTom North America, Inc. All rights reserved. This material is proprietary and the subject of copyright protection and other intellectual property rights owned by or licensed to Tele Atlas North America, Inc. The use of this material is subject to the terms of a license agreement. You will be held liable for any unauthorized copying or disclosure of this material.

APPENDIX III

SUPPORTING DOCUMENTATION



9836002964_APN 3121-034-025, Lancaster

APN 3121-034-025

Lancaster, CA 93535

Inquiry Number: 5114789.3

November 21, 2017

Certified Sanborn® Map Report



6 Armstrong Road, 4th floor
Shelton, CT 06484
Toll Free: 800.352.0050
www.edrnet.com

Certified Sanborn® Map Report

11/21/17

Site Name:

9836002964_APN 3121-034-C
APN 3121-034-025
Lancaster, CA 93535
EDR Inquiry # 5114789.3

Client Name:

EFI Global Inc.
5261 West Imperial Highway
Los Angeles, CA 90045
Contact: Diana Arellano



The Sanborn Library has been searched by EDR and maps covering the target property location as provided by EFI Global Inc. were identified for the years listed below. The Sanborn Library is the largest, most complete collection of fire insurance maps. The collection includes maps from Sanborn, Bromley, Perris & Browne, Hopkins, Barlow, and others. Only Environmental Data Resources Inc. (EDR) is authorized to grant rights for commercial reproduction of maps by the Sanborn Library LLC, the copyright holder for the collection. Results can be authenticated by visiting www.edrnet.com/sanborn.

The Sanborn Library is continually enhanced with newly identified map archives. This report accesses all maps in the collection as of the day this report was generated.

Certified Sanborn Results:

Certification # FE39-4FA9-A30D

PO # NA

Project 9836002964



Sanborn® Library search results

Certification #: FE39-4FA9-A30D

UNMAPPED PROPERTY

This report certifies that the complete holdings of the Sanborn Library, LLC collection have been searched based on client supplied target property information, and fire insurance maps covering the target property were not found.

The Sanborn Library includes more than 1.2 million fire insurance maps from Sanborn, Bromley, Perris & Browne, Hopkins, Barlow and others which track historical property usage in approximately 12,000 American cities and towns. Collections searched:

- ☒ Library of Congress
- ☒ University Publications of America
- ☒ EDR Private Collection

The Sanborn Library LLC Since 1866™

Limited Permission To Make Copies

EFI Global Inc. (the client) is permitted to make up to FIVE photocopies of this Sanborn Map transmittal and each fire insurance map accompanying this report solely for the limited use of its customer. No one other than the client is authorized to make copies. Upon request made directly to an EDR Account Executive, the client may be permitted to make a limited number of additional photocopies. This permission is conditioned upon compliance by the client, its customer and their agents with EDR's copyright policy; a copy of which is available upon request.

Disclaimer - Copyright and Trademark Notice

This Report contains certain information obtained from a variety of public and other sources reasonably available to Environmental Data Resources, Inc. It cannot be concluded from this Report that coverage information for the target and surrounding properties does not exist from other sources. NO WARRANTY EXPRESSED OR IMPLIED, IS MADE WHATSOEVER IN CONNECTION WITH THIS REPORT. ENVIRONMENTAL DATA RESOURCES, INC. SPECIFICALLY DISCLAIMS THE MAKING OF ANY SUCH WARRANTIES, INCLUDING WITHOUT LIMITATION, MERCHANTABILITY OR FITNESS FOR A PARTICULAR USE OR PURPOSE. ALL RISK IS ASSUMED BY THE USER. IN NO EVENT SHALL ENVIRONMENTAL DATA RESOURCES, INC. BE LIABLE TO ANYONE, WHETHER ARISING OUT OF ERRORS OR OMISSIONS, NEGLIGENCE, ACCIDENT OR ANY OTHER CAUSE, FOR ANY LOSS OF DAMAGE, INCLUDING, WITHOUT LIMITATION, SPECIAL, INCIDENTAL, CONSEQUENTIAL, OR EXEMPLARY DAMAGES. ANY LIABILITY ON THE PART OF ENVIRONMENTAL DATA RESOURCES, INC. IS STRICTLY LIMITED TO A REFUND OF THE AMOUNT PAID FOR THIS REPORT. Purchaser accepts this Report "AS IS". Any analyses, estimates, ratings, environmental risk levels or risk codes provided in this Report are provided for illustrative purposes only, and are not intended to provide, nor should they be interpreted as providing any facts regarding, or prediction or forecast of, any environmental risk for any property. Only a Phase I Environmental Site Assessment performed by an environmental professional can provide information regarding the environmental risk for any property. Additionally, the information provided in this Report is not to be construed as legal advice. Copyright 2017 by Environmental Data Resources, Inc. All rights reserved. Reproduction in any media or format, in whole or in part, of any report or map of Environmental Data Resources, Inc., or its affiliates, is prohibited without prior written permission.

EDR and its logos (including Sanborn and Sanborn Map) are trademarks of Environmental Data Resources, Inc. or its affiliates. All other trademarks used herein are the property of their respective owners.

9836002964_APN 3121-034-025, Lancaster

APN 3121-034-025

Lancaster, CA 93535

Inquiry Number: 5114789.5

November 27, 2017

The EDR-City Directory Abstract



Environmental Data Resources Inc

6 Armstrong Road
Shelton, CT 06484
800.352.0050
www.edrnet.com

TABLE OF CONTENTS

SECTION

Executive Summary

Findings

City Directory Images

Thank you for your business.

Please contact EDR at 1-800-352-0050
with any questions or comments.

Disclaimer - Copyright and Trademark Notice

This Report contains certain information obtained from a variety of public and other sources reasonably available to Environmental Data Resources, Inc. It cannot be concluded from this Report that coverage information for the target and surrounding properties does not exist from other sources. **NO WARRANTY EXPRESSED OR IMPLIED, IS MADE WHATSOEVER IN CONNECTION WITH THIS REPORT. ENVIRONMENTAL DATA RESOURCES, INC. SPECIFICALLY DISCLAIMS THE MAKING OF ANY SUCH WARRANTIES, INCLUDING WITHOUT LIMITATION, MERCHANTABILITY OR FITNESS FOR A PARTICULAR USE OR PURPOSE. ALL RISK IS ASSUMED BY THE USER. IN NO EVENT SHALL ENVIRONMENTAL DATA RESOURCES, INC. BE LIABLE TO ANYONE, WHETHER ARISING OUT OF ERRORS OR OMISSIONS, NEGLIGENCE, ACCIDENT OR ANY OTHER CAUSE, FOR ANY LOSS OR DAMAGE, INCLUDING, WITHOUT LIMITATION, SPECIAL, INCIDENTAL, CONSEQUENTIAL, OR EXEMPLARY DAMAGES. ANY LIABILITY ON THE PART OF ENVIRONMENTAL DATA RESOURCES, INC. IS STRICTLY LIMITED TO A REFUND OF THE AMOUNT PAID FOR THIS REPORT.** Purchaser accepts this Report "AS IS". Any analyses, estimates, ratings, environmental risk levels or risk codes provided in this Report are provided for illustrative purposes only, and are not intended to provide, nor should they be interpreted as providing any facts regarding, or prediction or forecast of, any environmental risk for any property. Only a Phase I Environmental Site Assessment performed by an environmental professional can provide information regarding the environmental risk for any property. Additionally, the information provided in this Report is not to be construed as legal advice.

Copyright 2017 by Environmental Data Resources, Inc. All rights reserved. Reproduction in any media or format, in whole or in part, of any report or map of Environmental Data Resources, Inc. or its affiliates is prohibited without prior written permission.

EDR and its logos (including Sanborn and Sanborn Map) are trademarks of Environmental Data Resources, Inc. or its affiliates. All other trademarks used herein are the property of their respective owners.

EXECUTIVE SUMMARY

DESCRIPTION

Environmental Data Resources, Inc.'s (EDR) City Directory Abstract is a screening tool designed to assist environmental professionals in evaluating potential liability on a target property resulting from past activities. EDR's City Directory Abstract includes a search and abstract of available city directory data. For each address, the directory lists the name of the corresponding occupant at five year intervals.

RECORD SOURCES

EDR's Digital Archive combines historical directory listings from sources such as Cole Information and Dun & Bradstreet. These standard sources of property information complement and enhance each other to provide a more comprehensive report.

EDR is licensed to reproduce certain City Directory works by the copyright holders of those works. The purchaser of this EDR City Directory Report may include it in report(s) delivered to a customer. Reproduction of City Directories without permission of the publisher or licensed vendor may be a violation of copyright.

Data by

infoUSA

Copyright©2008
All Rights Reserved

RESEARCH SUMMARY

The following research sources were consulted in the preparation of this report. An "X" indicates where information was identified in the source and provided in this report.

<u>Year</u>	<u>Source</u>	<u>TP</u>	<u>Adjoining</u>	<u>Text Abstract</u>	<u>Source Image</u>
2011	Haines Criss-Cross Directory	-	X	X	-
2005	Haines Criss-Cross Directory	-	X	X	-
1999	Haines Criss-Cross Directory	-	X	X	-
1995	Haines Criss-Cross Directory	-	X	X	-
1991	Haines Criss-Cross Directory	-	X	X	-
1985	Haines Criss-Cross Directory	-	X	X	-
1980	Haines Criss-Cross Directory	-	X	X	-
1975	Haines Criss-Cross Directory	-	X	X	-
1971	Haines Criss-Cross Directory	-	-	-	-

EXECUTIVE SUMMARY

SELECTED ADDRESSES

The following addresses were selected by the client, for EDR to research. An "X" indicates where information was identified.

<u>Address</u>	<u>Type</u>	<u>Findings</u>
2008 W Avenue I	Client Entered	X

FINDINGS

TARGET PROPERTY INFORMATION

ADDRESS

APN 3121-034-025
Lancaster, CA 93535

FINDINGS DETAIL

Target Property research detail.

FINDINGS

ADJOINING PROPERTY DETAIL

The following Adjoining Property addresses were researched for this report. Detailed findings are provided for each address.

W Avenue I

1861 W Avenue I

<u>Year</u>	<u>Uses</u>	<u>Source</u>
2011	Panda Express	Haines Criss-Cross Directory

2003 W Avenue I

<u>Year</u>	<u>Uses</u>	<u>Source</u>
2011	A V Muffler & Auto Repair	Haines Criss-Cross Directory
2005	A V Muffler & Auto Repair	Haines Criss-Cross Directory
1999	Sheppard Muffler Service	Haines Criss-Cross Directory
1995	A V Smog Station 3	Haines Criss-Cross Directory
	M & M Muffler	Haines Criss-Cross Directory
1991	M & M Muffler	Haines Criss-Cross Directory
1985	M & M Muffler	Haines Criss-Cross Directory
1980	M & M Muffler	Haines Criss-Cross Directory
1975	Gulf Oil Srv Stn	Haines Criss-Cross Directory
	Lukes Gulf	Haines Criss-Cross Directory
	Residential	Haines Criss-Cross Directory

2008 W Avenue I

<u>Year</u>	<u>Uses</u>	<u>Source</u>
2011	Bp	Haines Criss-Cross Directory
	Bp West Coast Products Llc	Haines Criss-Cross Directory

2025 W Avenue I

<u>Year</u>	<u>Uses</u>	<u>Source</u>
1999	No Return	Haines Criss-Cross Directory
1995	Art Works The	Haines Criss-Cross Directory
1991	Art Works The	Haines Criss-Cross Directory

2041 W Avenue I

<u>Year</u>	<u>Uses</u>	<u>Source</u>
2011	State Of Ca All Other Calls	Haines Criss-Cross Directory
1999	Ca St Highway Patrol All Other	Haines Criss-Cross Directory
1995	Ca St Hwy Patrol	Haines Criss-Cross Directory

FINDINGS

<u>Year</u>	<u>Uses</u>	<u>Source</u>
1991	Ca St Hwy Patrol	Haines Criss-Cross Directory
1985	Ca St Hwy Patrol	Haines Criss-Cross Directory
1980	St Highway Patrol	Haines Criss-Cross Directory

2335 W Avenue I

<u>Year</u>	<u>Uses</u>	<u>Source</u>
1999	No Return	Haines Criss-Cross Directory
1995	No Return	Haines Criss-Cross Directory
1991	No Return	Haines Criss-Cross Directory
1985	No Return	Haines Criss-Cross Directory

2337 W Avenue I

<u>Year</u>	<u>Uses</u>	<u>Source</u>
2011	No Return	Haines Criss-Cross Directory
2005	Youngs Rv Center	Haines Criss-Cross Directory
1999	R V Equipment Inc	Haines Criss-Cross Directory
	Youngs Rv Center	Haines Criss-Cross Directory
1995	R V Equipment Inc	Haines Criss-Cross Directory
	Youngs Rv Center	Haines Criss-Cross Directory
1991	R V Equipment Inc	Haines Criss-Cross Directory
	Youngs Rv Center	Haines Criss-Cross Directory
1985	Residential	Haines Criss-Cross Directory
	Youngs Trlr & Mtr Hm	Haines Criss-Cross Directory
1980	Youngs Trlr & Cmp Spl	Haines Criss-Cross Directory
1975	No Return	Haines Criss-Cross Directory

2357 W Avenue I

<u>Year</u>	<u>Uses</u>	<u>Source</u>
1999	No Return	Haines Criss-Cross Directory
1995	No Return	Haines Criss-Cross Directory
1991	Dales Hitchin Statn	Haines Criss-Cross Directory
1985	Dales Hitchin Statn	Haines Criss-Cross Directory
1980	Dales Hitchin Sta	Haines Criss-Cross Directory

2400 W Avenue I

<u>Year</u>	<u>Uses</u>	<u>Source</u>
2011	Cars Net	Haines Criss-Cross Directory
	La Mesa Rv	Haines Criss-Cross Directory
	Tommy & Mike Productions	Haines Criss-Cross Directory
2005	Cars Net	Haines Criss-Cross Directory

FINDINGS

<u>Year</u>	<u>Uses</u>	<u>Source</u>
2005	La Mesa Rv	Haines Criss-Cross Directory
	Tommy & Mike Productions Inc	Haines Criss-Cross Directory
1999	Hangar Concessions	Haines Criss-Cross Directory
	Jethawks	Haines Criss-Cross Directory
	Lancstr Jethawks	Haines Criss-Cross Directory

FINDINGS

STREET NOT IDENTIFIED IN RESEARCH SOURCE

The following Streets were researched for this report, and the Streets were not identified in the research source.

Street Researched

W Avenue I

Street Not Identified in Research Source

1971

TARGET PROPERTY: ADDRESS NOT IDENTIFIED IN RESEARCH SOURCE

The following Target Property addresses were researched for this report, and the addresses were not identified in the research source.

Address Researched

APN 3121-034-025

Address Not Identified in Research Source

2011, 2005, 1999, 1995, 1991, 1985, 1980, 1975

ADJOINING PROPERTY: ADDRESSES NOT IDENTIFIED IN RESEARCH SOURCE

The following Adjoining Property addresses were researched for this report, and the addresses were not identified in research source.

Address Researched

W Avenue I

1861 W Avenue I

2003 W Avenue I

2008 W Avenue I

2025 W Avenue I

2041 W Avenue I

2335 W Avenue I

2337 W Avenue I

2357 W Avenue I

2400 W Avenue I

Address Not Identified in Research Source

No Years Found

2005, 1999, 1995, 1991, 1985, 1980, 1975

No Years Found

2005, 1999, 1995, 1991, 1985, 1980, 1975

1985, 1980, 1975

2005, 1975

1980, 1975

No Years Found

1975

1995, 1991, 1985, 1980, 1975



9836002964_APN 3121-034-025, Lancaster

APN 3121-034-025

Lancaster, CA 93535

Inquiry Number: 5114789.9

November 21, 2017

The EDR Aerial Photo Decade Package



6 Armstrong Road, 4th floor
Shelton, CT 06484
Toll Free: 800.352.0050
www.edrnet.com

EDR Aerial Photo Decade Package

11/21/17

Site Name:

9836002964_APN 3121-034-C
APN 3121-034-025
Lancaster, CA 93535
EDR Inquiry # 5114789.9

Client Name:

EFI Global Inc.
5261 West Imperial Highway
Los Angeles, CA 90045
Contact: Diana Arellano



Environmental Data Resources, Inc. (EDR) Aerial Photo Decade Package is a screening tool designed to assist environmental professionals in evaluating potential liability on a target property resulting from past activities. EDR's professional researchers provide digitally reproduced historical aerial photographs, and when available, provide one photo per decade.

Search Results:

<u>Year</u>	<u>Scale</u>	<u>Details</u>	<u>Source</u>
2012	1"=500'	Flight Year: 2012	USDA/NAIP
2010	1"=500'	Flight Year: 2010	USDA/NAIP
2009	1"=500'	Flight Year: 2009	USDA/NAIP
2005	1"=500'	Flight Year: 2005	USDA/NAIP
2002	1"=500'	Flight Date: June 07, 2002	USDA
1994	1"=500'	Acquisition Date: June 02, 1994	USGS/DOQQ
1989	1"=500'	Flight Date: September 04, 1989	USDA
1981	1"=500'	Flight Date: February 21, 1981	EDR Proprietary Brewster Pacific
1977	1"=500'	Flight Date: February 14, 1977	EDR Proprietary Brewster Pacific
1974	1"=500'	Flight Date: April 13, 1974	USGS
1968	1"=500'	Flight Date: March 25, 1968	USGS
1953	1"=500'	Flight Date: September 04, 1953	USDA
1948	1"=500'	Flight Date: November 20, 1948	USDA
1940	1"=500'	Flight Date: May 02, 1940	USDA
1928	1"=500'	Flight Date: January 01, 1928	USGS

When delivered electronically by EDR, the aerial photo images included with this report are for ONE TIME USE ONLY. Further reproduction of these aerial photo images is prohibited without permission from EDR. For more information contact your EDR Account Executive.

Disclaimer - Copyright and Trademark Notice

This Report contains certain information obtained from a variety of public and other sources reasonably available to Environmental Data Resources, Inc. It cannot be concluded from this Report that coverage information for the target and surrounding properties does not exist from other sources. NO WARRANTY EXPRESSED OR IMPLIED, IS MADE WHATSOEVER IN CONNECTION WITH THIS REPORT. ENVIRONMENTAL DATA RESOURCES, INC. SPECIFICALLY DISCLAIMS THE MAKING OF ANY SUCH WARRANTIES, INCLUDING WITHOUT LIMITATION, MERCHANTABILITY OR FITNESS FOR A PARTICULAR USE OR PURPOSE. ALL RISK IS ASSUMED BY THE USER. IN NO EVENT SHALL ENVIRONMENTAL DATA RESOURCES, INC. BE LIABLE TO ANYONE, WHETHER ARISING OUT OF ERRORS OR OMISSIONS, NEGLIGENCE, ACCIDENT OR ANY OTHER CAUSE, FOR ANY LOSS OF DAMAGE, INCLUDING, WITHOUT LIMITATION, SPECIAL, INCIDENTAL, CONSEQUENTIAL, OR EXEMPLARY DAMAGES. ANY LIABILITY ON THE PART OF ENVIRONMENTAL DATA RESOURCES, INC. IS STRICTLY LIMITED TO A REFUND OF THE AMOUNT PAID FOR THIS REPORT. Purchaser accepts this Report "AS IS". Any analyses, estimates, ratings, environmental risk levels or risk codes provided in this Report are provided for illustrative purposes only, and are not intended to provide, nor should they be interpreted as providing any facts regarding, or prediction or forecast of, any environmental risk for any property. Only a Phase I Environmental Site Assessment performed by an environmental professional can provide information regarding the environmental risk for any property. Additionally, the information provided in this Report is not to be construed as legal advice.

Copyright 2017 by Environmental Data Resources, Inc. All rights reserved. Reproduction in any media or format, in whole or in part, of any report or map of Environmental Data Resources, Inc., or its affiliates, is prohibited without prior written permission.

EDR and its logos (including Sanborn and Sanborn Map) are trademarks of Environmental Data Resources, Inc. or its affiliates. All other trademarks used herein are the property of their respective owners.

500' =

YEAR: 2012

INQUIRY #: 5114789.9





INQUIRY #: 5114789.9

YEAR: 2010

— = 500'





INQUIRY #: 5114789.9
YEAR: 2009

— = 500'





INQUIRY #: 5114789.9

YEAR: 2005

— = 500'





INQUIRY #: 5114789.9

YEAR: 2002

— = 500'



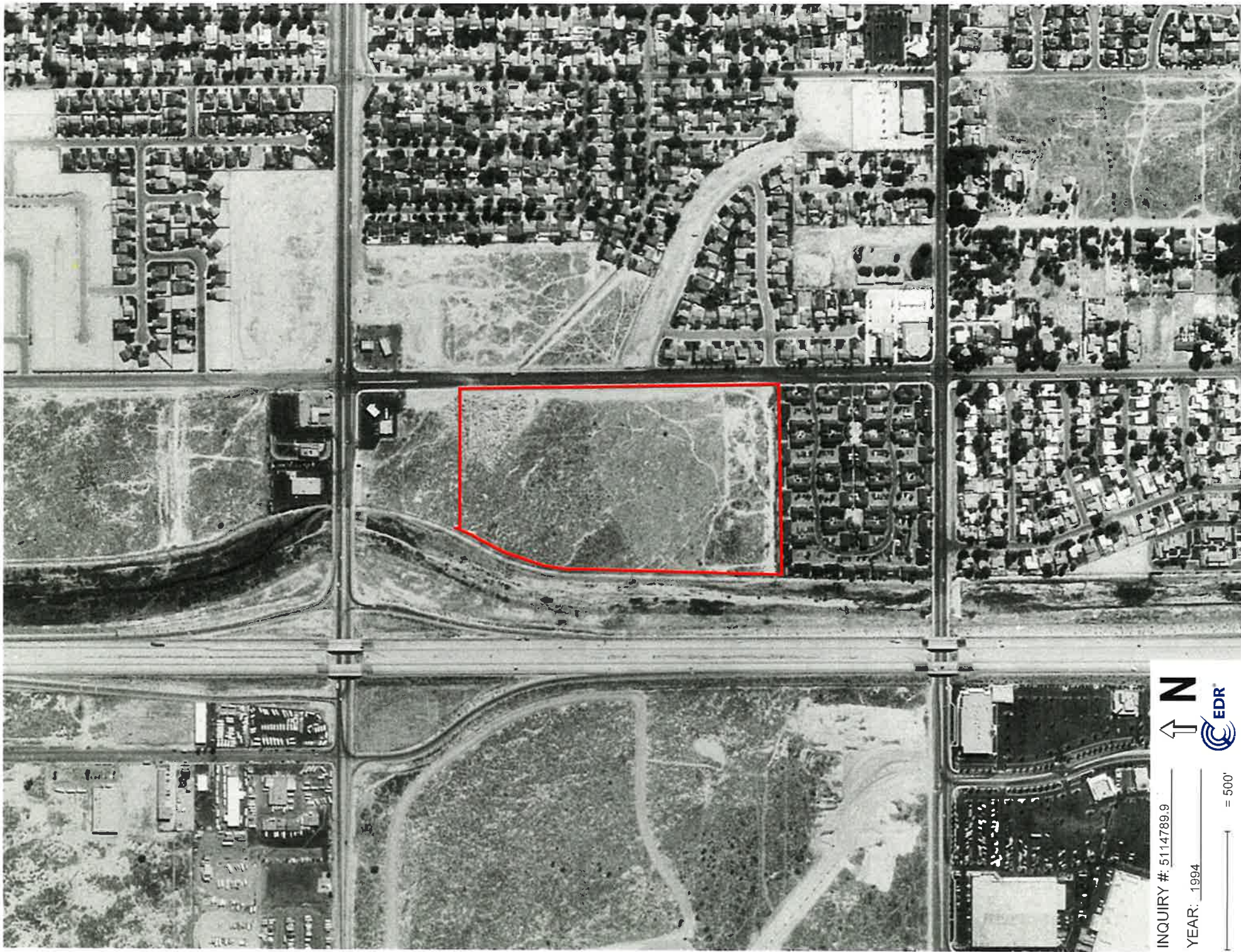

INQUIRY #: 5114789.9

YEAR: 1994



= 500'



INQUIRY #: 5114789.9

YEAR: 1989

— = 500'



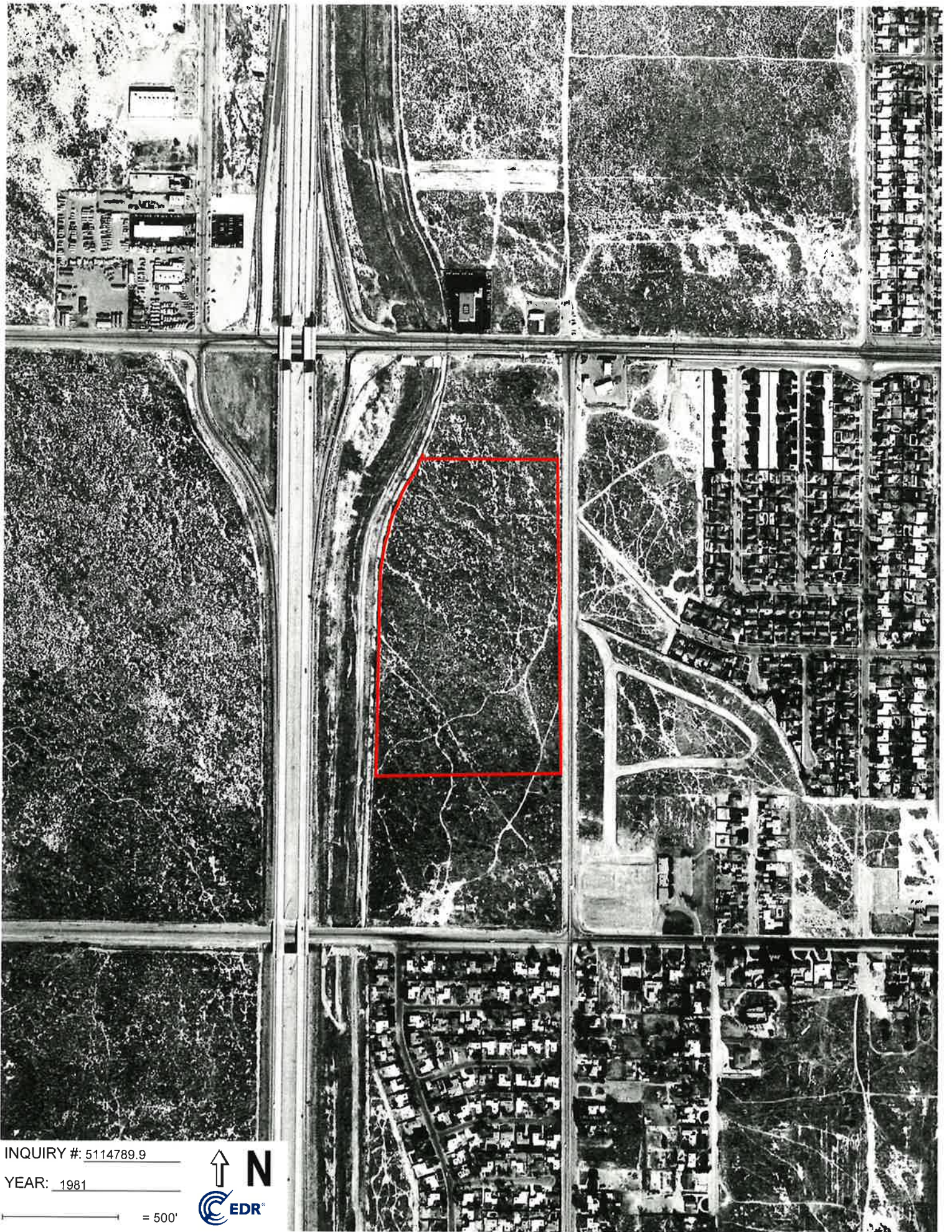

INQUIRY #: 5114789.9

YEAR: 1981

 = 500'





INQUIRY #: 5114789.9

YEAR: 1977

— = 500'





INQUIRY #: 5114789.9

YEAR: 1974

— = 500'



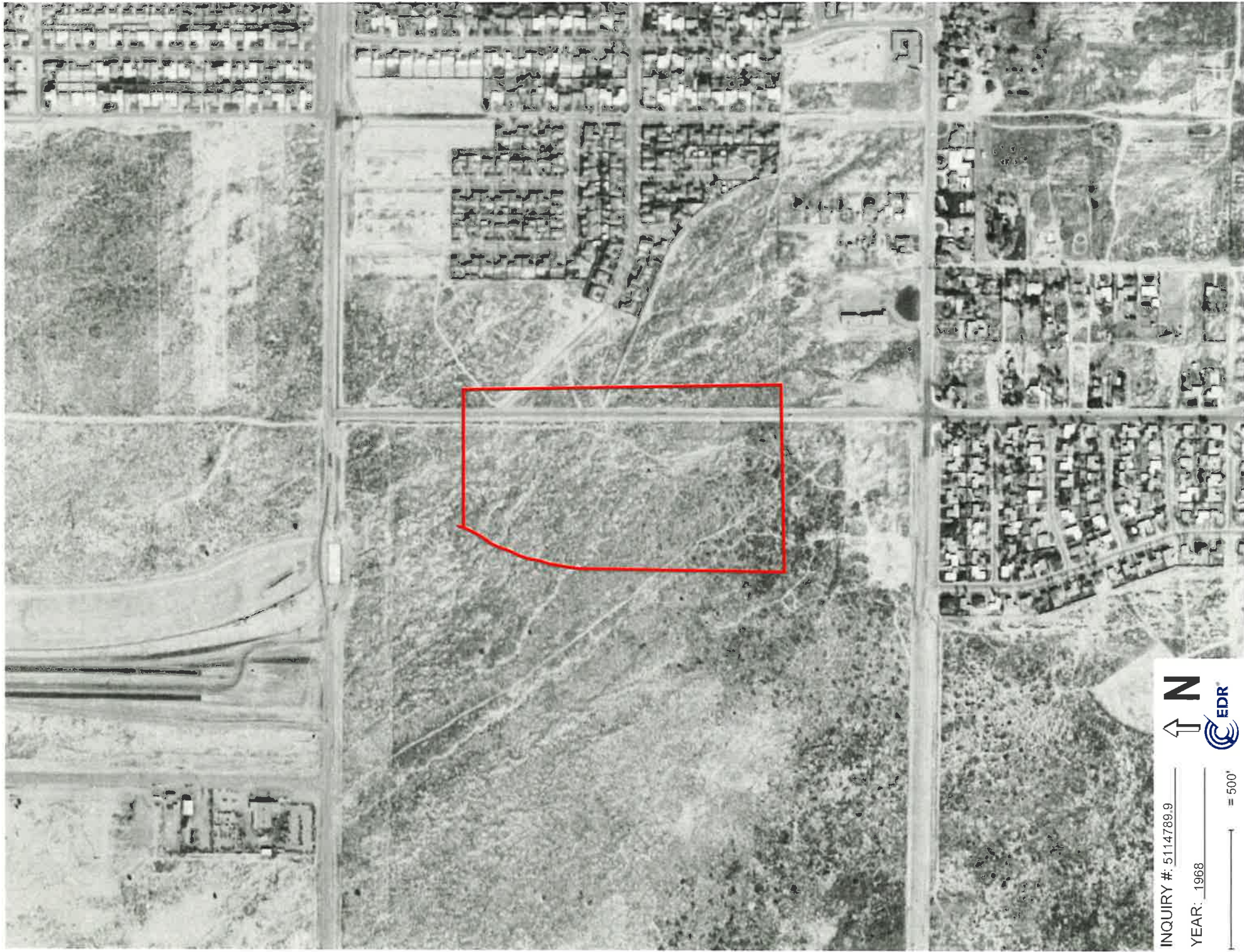

INQUIRY #: 5114789.9

YEAR: 1968

— = 500'



INQUIRY #: 5114789.9

YEAR: 1953

1" = 500'



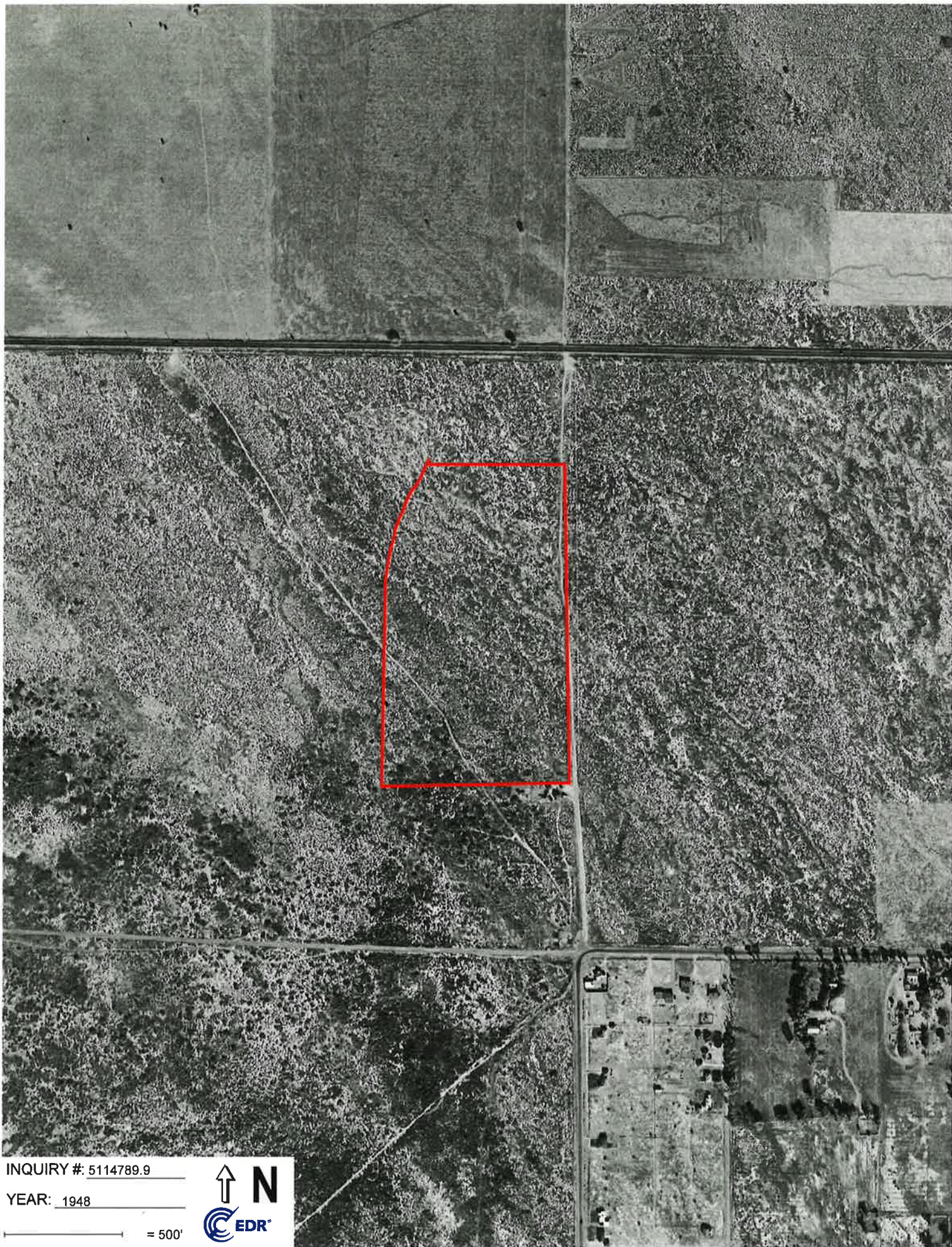

INQUIRY #: 5114789.9

YEAR: 1948

— = 500'

