BonTerra PSOMAS

Balancing the Natural and Built Environment

February 20, 2014

Ms. Jemellee Cruz, P.E.
Flood Maintenance Division
Department of Public Works
County of Los Angeles
900 South Fremont Avenue, 2nd Floor Annex
Alhambra, California 91802-1460

VIA EMAIL
jcruz@dpw.lacounty.gov

Subject: Results of Tree Inventory Survey at the Lower San Gabriel River Reach 115, Los Angeles County, California

Dear Ms. Cruz:

This letter report presents the results of a tree inventory survey at the Lower San Gabriel River Reach 115 in the City of Long Beach, Los Angeles County (Exhibit 1). Reach 115 is 21,000 feet in length and extends from the Pacific Ocean outlet (approximately 350 feet north of the Pacific Ocean) to approximately 1,750 feet north of Interstate (I) 405 (the San Diego Freeway) (Exhibit 2). In order to satisfy the U.S. Army Corps of Engineers (USACE) Levee Certification Project, the Los Angeles County Department of Public Works (LACDPW) may need to perform vegetation removal and repair work along the banks of Reach 115. The purpose of these surveys is to provide the LACDPW with the biological information (specifically, tree and root details) needed to determine levee integrity and potentially to obtain regulatory agency permits which may be required for these channel activities.

Reach 115 is considered a soft-bottom channel (SBC) and is in the process of being added to the LACDPW's existing California Department of Fish and Wildlife (CDFW), USACE, and Regional Water Quality Control Board (RWQCB) channel maintenance permits. The biological information collected during this survey will support previous biological survey findings (BonTerra Consulting 2009a, 2009b, 2013). Survey results are being used to support the LACDPW's request to include SBC Reach 115 in the existing regulatory permits.

SURVEY METHODS

BonTerra Psomas Certified Arborist Trevor Bristol (International Society of Arboriculture Certificate Number WE-10233A) and BonTerra Psomas Biologists Sarah Thomas, Dani Henning, Nathan Moffett, and Jonas Winbolt conducted a tree inventory survey on December 5, 11, 12, 18, 20, 23, 2013 and January 3, 13, and 14, 2014. The maintenance boundary of the project site (survey area) included the channel, the channel-facing slopes of the levees, the access road/bike path on top of the levees,

225 South Lake Avenue
Suite 1000
Pasadena, CA 91101

Tel 626.351.2000
Fax 626.351.2030
www.BonTerraPsomas.com

the landward slopes of the levees, and an additional 15' buffer from the toe of the landward slopes. The survey area included areas that were accessible and authorized (i.e. non-private properties) as well as private properties. Private properties were assessed visually from authorized areas only.

All trees found within the survey area boundaries that had estimated root diameter of ½ inch or greater were given a unique identifying number and mapped in the field. Trees with estimated ½ inch root diameter or less were identified and mapped in the field if the biologist determined the presence of the root system extensive enough to note. Tree species were identified in the field or collected for subsequent identification keys in Baldwin et al. (2012). Taxonomy follows Baldwin et al. (2012) and current scientific data (e.g., scientific journals) for scientific and common names. Non-native ornamental vegetation was identified using *Sunset Western Garden Book.* During the survey the following data were collected: tree diameter at breast height (DBH), tree height, and canopy width, estimated root extent, qualitative ratings on aesthetics and overall health. In addition, a note was made in the field if the tree was likely to fall within the jurisdiction of California Department of Fish and Wildlife (CDFW). Trees were not tagged in the field. Collected data are included in Appendix A.

Mapping

Each tree that was surveyed was mapped on a on a 100-scale (1 inch = 100 feet) aerial photograph in the field.

Diameter

Using a diameter tape, measurements were taken at four and one-half feet above mean natural grade; multiple trunks were measured separately. The diameter of the largest two trunks was combined to determine the total diameter of each tree. In addition, the total number of trunks was recorded. The diameter was estimated for trees that were not accessible (e.g., surrounded by a fence or located on a steep slope).

Height and Canopy

The height of each tree was estimated from mean natural grade to the highest branch. Also, the diameter of each tree's canopy was estimated at its widest point.

Aesthetics

Each tree assessed was inspected and compared to an archetype tree (considered excellent on all points mentioned below) of the same species. Tree aesthetics were evaluated with respect to overall form and symmetry, crown balance, branching pattern, and broken branches.

The trees were rated on a scale of 1 to 5, as follows:

1: Very Poor

2: Poor

3: Fair

4: Good

5: Excellent

Health

The health of each tree was assessed based on visual evidence of vigor, such as the amount of foliage; leaf color and size; presence of branch or twig dieback; severity of insect infestation; the presence of disease; heart rot; fire damage; mechanical damage; amount of new growth; appearance of bark; and rate of callous development over wounds. The tree's structural integrity was also evaluated with respect to branch attachment, branch placement, root health, and stability. In addition, the health assessment considered such elements as the presence of decay, weak branch attachments, and the presence of exposed roots due to soil erosion.

The trees were rated on the 1 to 5 scale, noted above.

Root Structures

Estimates related to the depth and extent of tree roots were based on a brief examination of the tree size (e.g., trunk diameter and canopy dripline) and the location of the tree. Given that many trees are growing among the riprap bank protection, it was difficult to directly observe any indications of root extent; as a result, general estimates were made. In a natural setting, roots can reach well beyond the outer dripline of a tree with roots reaching depths of three feet or more (Day and Wiseman 2009). However, given the developed nature of the project site (e.g. riprap, concrete), the extent and depth of roots is assumed to be affected by soil compaction, physical obstructions, and access to available water and nutrients. Tree size is assumed to be directly correlated to root extent, as larger trees will have more extensive root systems than smaller trees. The depth of tree roots is dependent on many factors, such as the tree's genetics, available oxygen (related directly to soil texture and saturation), and soil compaction (Perry 1989). Therefore, the general character of the substrate was taken into account when determining root extent, as was the nearest available water.

For trees located at the toe of the side levees, the extent of tree roots is expected to generally correspond to the outer tree canopy as roots have easy access to water at that location and don't require extensive root systems to provide adequate water to the trees. The root systems of these trees are probably mostly contained within the sediment and organic matter that has accumulated at the toe of slope and extending into the open water. Tree roots in this area are likely found within the top two to three feet of soil, likely limited by the lack of available oxygen beyond this depth. Roots may also be growing into the levee itself, but the compacted soil of the levee is likely discouraging significant root growth in that soil. On the other hand, giant reed (*Arundo donax*) is adapted to grow in inundated soils and the root system may extend up to 15 feet deep (Frandsen 1997). However, because water and nutrients are easily accessible, their roots are probably contained in the top five feet of soil, though these roots are fibrous and produce very dense mats of root material.

It is difficult to estimate the extent and depth of roots for trees that are located higher up on the side levees. The presence of riprap prevented a close examination of the soil to estimate the extent of root systems in these areas, although it is assumed that roots are extending down-slope to reach moist soils that are located at the bottom of the levees. Therefore, most roots are expected to be encountered down-slope of these trees. Furthermore, it is assumed that the soil where these trees are growing is highly compacted, which would discourage root penetration into the soil, as the depth of the root zone is limited by the ability of oxygen to reach roots more than one foot deep. Though roots may find cracks to exploit deep root growth on the levees, most roots should be encountered in the top 12 inches of soil.

RESULTS

Trees with ½ inch or greater root diameter were documented throughout the survey area on the landward and channel-facing levee slopes and within the 15' buffer from the landward slope. No trees were documented within the river channel or on the access road/bike path. The vast majority of trees species documented were non-native ornamental trees such as Chinese golden rain tree (*Koelreuteria bipinnata*), Mexican fan palm (*Washingtonia robusta*), date palm (*Phoenix* sp.), and Brazilian pepper (*Schinus terebinthifolius*). A total of 903 trees were documented within the survey area with ½ inch or greater root diameter, with the most densely clustered trees occurring in the northern half of the survey area, as depicted in results maps included as Attachment A. Representative site photographs can be viewed in Exhibits 3A-C. Field data is included as Attachment B.

Tree (and shrub) species documented during the survey include the following:

- *Acacia sp.*
- *Arundo donax*
- *Bougainvillea glabra*
- *Callistemon sp.*
- *Citrus sp.*
- *Cupressus sp.*
- *Eucalyptus globulus*
- *Eucalyptus polyanthemos*
- *Eucalyptus sp.*
- *Ficus sp.*
- *Fraxinus dipetala*
- *Jacaranda sp.*
- *Koelreuteria bipinnata*
- *Magnolia grandiflora*
- *Myoporum laetum*
- *Nicotiana glauca*
- *Oleander europaea*
- *Persea americana*
- *Phoenix sp.*
- *Pinus sp.*

- *Platanus racemosa*
- *Quercus sp. (non-native)*
- *Salix laevigata*
- *Salix lasiolepis*
- *Sambucus nigra*
- *Shinus terebinthifolius*
- *Ulmus parviolia*
- *Washingtonia robusta*
- *Yucca sp.*
- Unknown non-native ornamental tree

RECOMMENDATIONS

Trees documented during the survey may fall under the jurisdiction of the County of Los Angeles or the City of Long Beach depending on tree location. Trees falling within the 15' buffer on the landward-side of the levee have the potential to fall within the jurisdiction of the City of Long Beach. All other trees are likely under the County of Los Angeles jurisdiction. The County of Los Angeles Tree Ordinance (Ord. No. 177,404) protects all native oak trees. No native oak trees were documented during the survey. The City of Long Beach Tree Ordinance should be consulted prior to project activities, as they may require notification of all trees being pruned or removed. Trees on the channel-facing side of the levee may additionally fall under the jurisdiction of California Department of Fish and Wildlife (CDFW) as it pertains to riparian habitat associated with regulated waterways. It should be noted that disturbance activities, such as tree removal, may require permits from the U.S. Army Corps of Engineers, CDFW, and the Regional Water Quality Control Board due to the potential for discharge of fill material into the waterway.

BonTerra Psomas appreciates the opportunity to assist on this project. If you have any comments or questions, please call Marc Blain at (626) 351-2000.

Sincerely,
BonTerra Psomas

Joan Patronite Kelly, AICP
Corporate Director of EP/RM

Marc T. Blain
Senior Project Manager

Enclosures: Exhibit 1 – Regional Location
Exhibit 2 – Local Vicinity
Exhibit 3 – Site Photographs
Attachment A – Tree Inventory Results Map
Attachment B – Field Data

References

Baldwin, B.G., et al. (Eds.), 2011. *The Jepson Manual: Vascular Plants of California* (Second ed.). Berkeley, CA: University of California Press. http://ucjeps.berkeley.edu/jepsonmanual/review/ on July 1, 2011.

BonTerra Consulting. 2009a (June). *Results of Biological Reconnaissance Surveys of Three Soft-Bottom Channels, Los Angeles, California*. Pasadena, CA: BonTerra Consulting.

———. 2009b (October). *Results of Focused Plant Surveys for the San Gabriel River Soft-Bottom Channel, Los Angeles, California.* Pasadena, CA: BonTerra Consulting.

———.2013 (November). *Results of Habitat Inventory Surveys and Habitat Assessment at the Lower San Gabriel River Reach 115, Los Angeles, California.* Pasadena, CA: BonTerra Consulting.

Brenzel, K.N. (Ed.), 2001. *Sunset Western Garden Book* (Seventh ed.). Menlo Park, CA: Sunset Publishing Corporation.

Day, S.D. and P.E. Wiseman. 2009. At the Root of it. *Arborist News.* 18(4): 20–22. Champaign, IL: International Society of Aboriculture.

Long Beach, City of. 1999. Municipal Code, City of Long Beach (Chapter 14.28, Streets and Sidewalks, Trees and Shrubs Ordinance). Long Beach, CA: the City. http://library.municode.com/HTML/16115/level3/VOI_TIT14STSI_CH14.28TRSH.html#TOPTITLE

Perry, T.O. 1989. Tree Roots: Facts and Fallacies. *Arnoldia* 49(4): 3–29. Boston, MA: the Arnold Arboretum of Harvard University.

D:\Projects\COLADPW\J242\MXD\LetterReport\Ex_RL.mxd

Regional Location

Exhibit 1

Lower San Gabriel River Reach 115

N W E S

4,000 2,000 0 4,000 Feet

BonTerra CONSULTING

(Rev: 11-05-2013 CJS) PAS R:\Projects\CoLADPW\J242\Graphics\LetterReport\ex1_RL.pdf

Aerial Source: Aerials Express 2009

D:\Projects\COLADPW\J242\MXD\LetterReport\Ex_LV.mxd

Local Vicinity

Exhibit 2

Lower San Gabriel River Reach 115

N W E S

1,500 750 0 1,500 Feet

BonTerra CONSULTING

(Rev: 2-20-2014 CJS) PAS R:\Projects\CoLADPW\J242\Graphics\LetterReport\ex2_LV.pdf

October 30, 2013. View downstream of west bank of upper end of Reach 115.

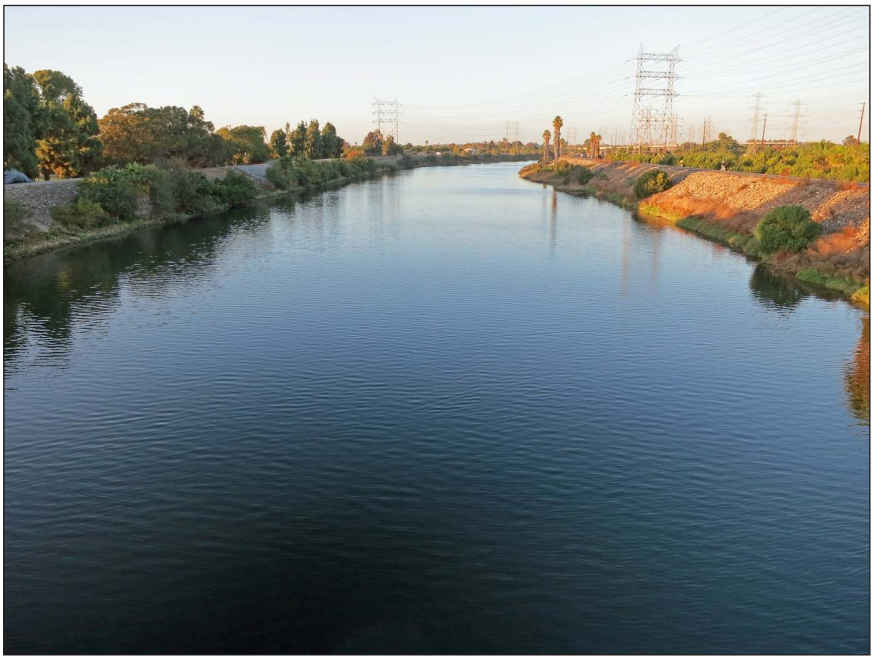

October 30, 2013. View upstream from College Park Drive.

D:\Projects\COLADPW\J242\Graphics\LetterReport\Ex_SP1.ai

Site Photographs

Exhibit 3A

Lower San Gabriel River Reach 115

BonTerra CONSULTING

(10/31/13 MMD) PAS R:\Projects\CoLADPW\J242\Graphics\LetterReport\Ex_SP1.pdf

October 30, 2013. View downstream from College Park Drive.

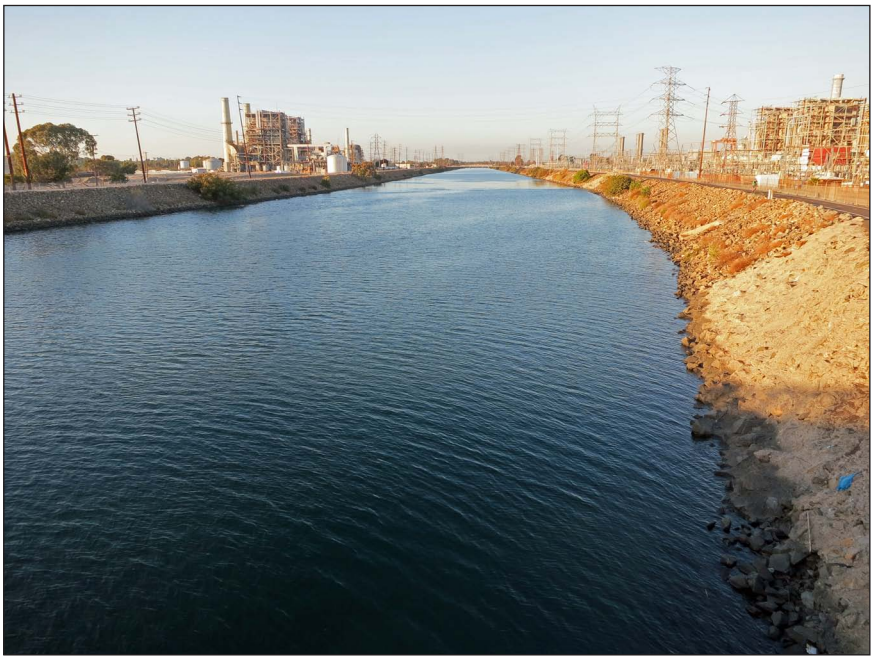

October 30, 2013. View upstream from East 2nd Street.

D:\Projects\COLADPW\J242\Graphics\LetterReport\Ex_SP2.ai

Site Photographs

Exhibit 3B

Lower San Gabriel River Reach 115

BonTerra CONSULTING

(10/31/13 MMD) PAS R:\Projects\CoLADPW\J242\Graphics\LetterReport\Ex_SP2.pdf

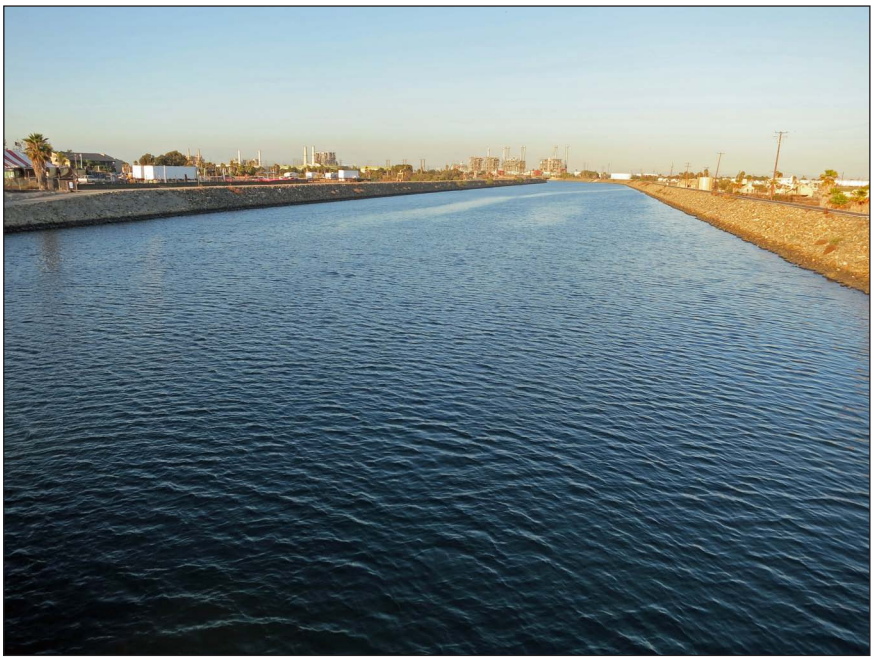

October 30, 2013. View upstream from Pacific Coast Highway.

October 30, 2013. View downstream towards ocean from Marina Drive.

D:\Projects\COLADPW\J242\Graphics\LetterReport\Ex_SP3.ai

Site Photographs

Exhibit 3C

Lower San Gabriel River Reach 115

BonTerra CONSULTING

(10/31/13 CJS) PAS R:\Projects\CoLADPW\J242\Graphics\LetterReport\Ex_SP3.pdf

ATTACHMENT A

TREE INVENTORY RESULTS MAP

D:\Projects\COLADPW\J242\MXD\Trees\trees_20140214.mxd

Tree Inventory Results

Sheet 1

Lower San Gabriel River Reach 115

N E S W

100 50 0 100 Feet

BonTerra CONSULTING

(Rev: 2-19-2014 CJS) PAS\Projects\CoLADPW\J242\Graphics\trees_20140214

Tree Inventory Results

Sheet 2

Lower San Gabriel River Reach 115

N E S W

100 50 0 100 Feet

BonTerra CONSULTING

(Rev: 2-19-2014 CJS) PAS\Projects\CoLADPW\J242\Graphics\trees_20140214

D:\Projects\COLADPW\J242\MXD\Trees\trees_20140214.mxd

Tree Inventory Results

Sheet 3

Lower San Gabriel River Reach 115

N E S W

100 50 0 100 Feet

BonTerra CONSULTING

(Rev: 2-19-2014 CJS) PAS\Projects\CoLADPW\J242\Graphics\trees_20140214

D:\Projects\COLADPW\J242\MXD\Trees\trees_20140214.mxd

D:\Projects\COLADPW\J242\MXD\Trees\trees_20140214.mxd

Tree Inventory Results

Sheet 4

Lower San Gabriel River Reach 115

N E S W

100 50 0 100 Feet

BonTerra CONSULTING

(Rev: 2-19-2014 CJS) PAS\Projects\CoLADPW\J242\Graphics\trees_20140214

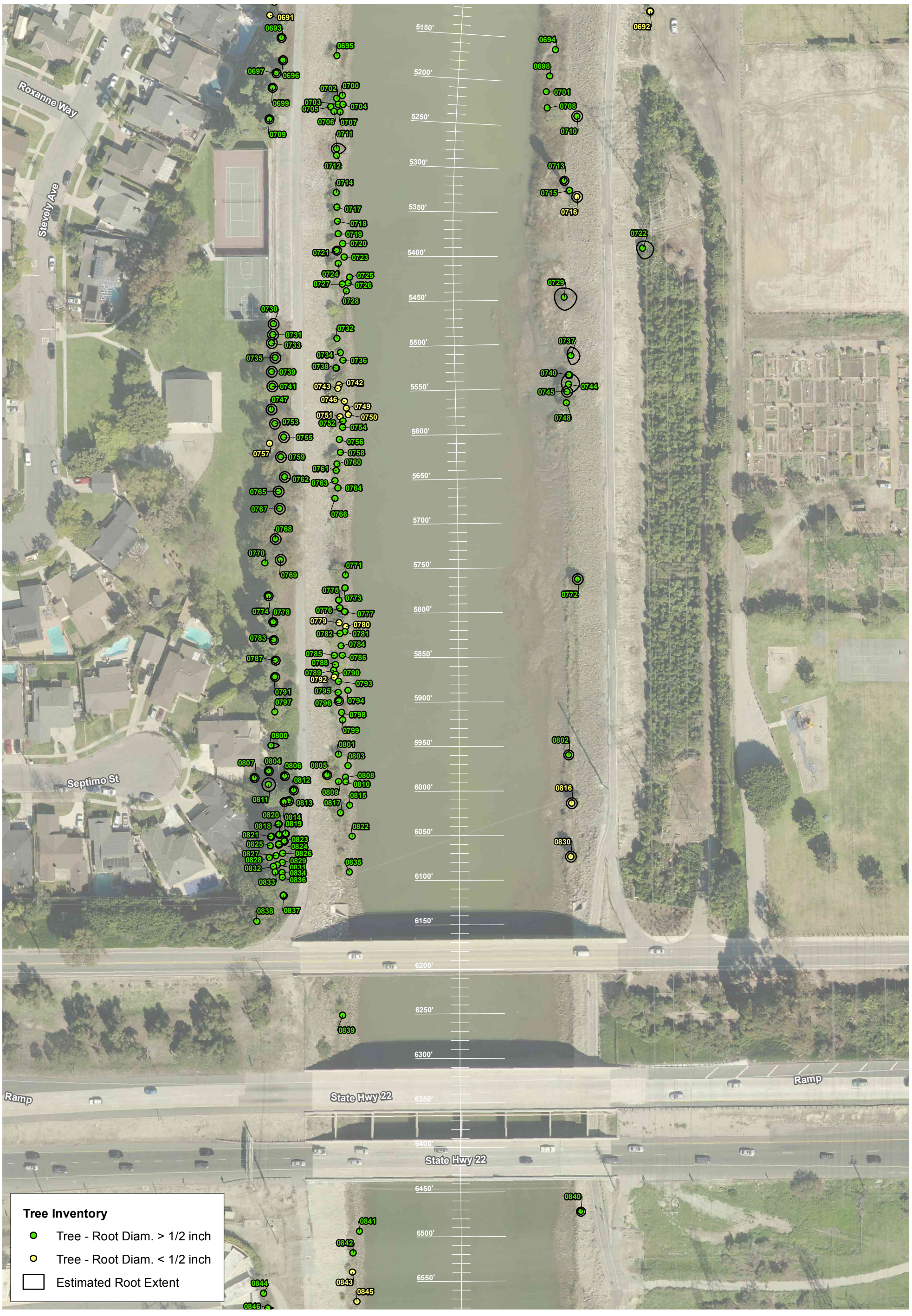

Tree Inventory Results

Sheet 5

Lower San Gabriel River Reach 115

N W E S

100 50 0 100 Feet

BonTerra CONSULTING

(Rev: 2-19-2014 CJS) PAS\Projects\CoLADPW\J242\Graphics\trees_20140214

D:\Projects\COLADPW\J242\MXD\Trees\trees_20140214.mxd

Tree Inventory Results

Sheet 6

Lower San Gabriel River Reach 115

N W E S

100 50 0 100 Feet

BonTerra CONSULTING

(Rev: 2-19-2014 CJS) PAS\Projects\CoLADPW\J242\Graphics\trees_20140214

D:\Projects\COLADPW\J242\MXD\Trees\trees_20140214.mxd

Tree Inventory Results

Sheet 7

Lower San Gabriel River Reach 115

N W E S

100 50 0 100 Feet

BonTerra CONSULTING

(Rev: 2-19-2014 CJS) PAS\Projects\CoLADPW\J242\Graphics\trees_20140214

D:\Projects\COLADPW\J242\MXD\Trees\trees_20140214.mxd

D:\Projects\COLADPW\J242\MXD\Trees\trees_20140214.mxd

Tree Inventory Results

Sheet 8

Lower San Gabriel River Reach 115

N W E S

100 50 0 100 Feet

BonTerra CONSULTING

(Rev: 2-19-2014 CJS) PAS\Projects\CoLADPW\J242\Graphics\trees_20140214

D:\Projects\COLADPW\J242\MXD\Trees\trees_20140214.mxd

Tree Inventory Results

Sheet 9

Lower San Gabriel River Reach 115

N W E S

100 50 0 100 Feet

BonTerra CONSULTING

(Rev: 2-19-2014 CJS) PAS\Projects\CoLADPW\J242\Graphics\trees_20140214

D:\Projects\COLADPW\J242\MXD\Trees\trees_20140214.mxd

Tree Inventory Results

Sheet 10

Lower San Gabriel River Reach 115

N E S W

100 50 0 100 Feet

BonTerra CONSULTING

(Rev: 2-19-2014 CJS) PAS\Projects\CoLADPW\J242\Graphics\trees_20140214

D:\Projects\COLADPW\J242\MXD\Trees\trees_20140214.mxd

Tree Inventory Results

Sheet 11

Lower San Gabriel River Reach 115

N E W S

100 50 0 100 Feet

BonTerra CONSULTING

(Rev: 2-19-2014 CJS) PAS\Projects\CoLADPW\J242\Graphics\trees_20140214

D:\Projects\COLADPW\J242\MXD\Trees\trees_20140214.mxd

Tree Inventory Results

Sheet 12

Lower San Gabriel River Reach 115

N E S W

100 50 0 100 Feet

BonTerra CONSULTING

(Rev: 2-19-2014 CJS) PAS\Projects\CoLADPW\J242\Graphics\trees_20140214

D:\Projects\COLADPW\J242\MXD\Trees\trees_20140214.mxd

Tree Inventory Results

Sheet 13

Lower San Gabriel River Reach 115

N E S W

100 50 0 100 Feet

BonTerra CONSULTING

(Rev: 2-19-2014 CJS) PAS\Projects\CoLADPW\J242\Graphics\trees_20140214

D:\Projects\COLADPW\J242\MXD\Trees\trees_20140214.mxd

Tree Inventory Results

Sheet 14

Lower San Gabriel River Reach 115

N E S W

100 50 0 100 Feet

BonTerra CONSULTING

(Rev: 2-19-2014 CJS) PAS\Projects\CoLADPW\J242\Graphics\trees_20140214

D:\Projects\COLADPW\J242\MXD\Trees\trees_20140214.mxd

Tree Inventory Results

Sheet 15

Lower San Gabriel River Reach 115

N E S W

100 50 0 100 Feet

BonTerra CONSULTING

(Rev: 2-19-2014 CJS) PAS\Projects\CoLADPW\J242\Graphics\trees_20140214

ATTACHMENT B

FIELD DATA

ID	Date_	Srvyr	Species	trunk_num	trunk1	trunk2	trunk_totl	height	canopy	aesthetic	health	root_note	root_n	root_s	root_e	root_w	big_root	cdfw	field_note	field_ID
0001	1/3/2014	ST/JW	Yucca sp.	6.00000000000	8.00000000000	6	14	10.00000000000	6.00000000000	3.00000000000	3.00000000000	SAME AS CANOPY	6.00000000000	6.00000000000	6.00000000000	6.00000000000	Y	N		8-222
0002	1/3/2014	ST/JW	Yucca sp.	6.00000000000	8.00000000000	6	14	10.00000000000	6.00000000000	3.00000000000	3.00000000000	SAME AS CANOPY	6.00000000000	6.00000000000	6.00000000000	6.00000000000	Y	N		8-221
0003	1/3/2014	ST/JW	Phoneix sp.	1.00000000000	18.00000000000		18	10.00000000000	10.00000000000	3.00000000000	3.00000000000	4	4.00000000000	4.00000000000	4.00000000000	4.00000000000	N	N		8-224
0004	1/3/2014	ST/JW	Yucca sp.	5.00000000000	7.50000000000	5.5	13	15.00000000000	10.00000000000	3.00000000000	3.00000000000	SAME AS CANOPY	10.00000000000	10.00000000000	10.00000000000	10.00000000000	Y	Y		8-227
0005	1/3/2014	ST/JW	Phoneix sp.	1.00000000000	18.00000000000		18	10.00000000000	10.00000000000	3.00000000000	3.00000000000	4	4.00000000000	4.00000000000	4.00000000000	4.00000000000	N	N		8-223
0006	1/3/2014	ST/JW	Yucca sp.	6.00000000000	8.00000000000	6	14	10.00000000000	6.00000000000	3.00000000000	3.00000000000	SAME AS CANOPY	6.00000000000	6.00000000000	6.00000000000	6.00000000000	Y	N		8-220
0007	1/3/2014	ST/JW	Yucca sp.	5.00000000000	7.50000000000	5.5	13	15.00000000000	10.00000000000	3.00000000000	3.00000000000	SAME AS CANOPY	10.00000000000	10.00000000000	10.00000000000	10.00000000000	Y	Y		8-226
0008	1/3/2014	ST/JW	Yucca sp.	5.00000000000	7.50000000000	5.5	13	15.00000000000	10.00000000000	3.00000000000	3.00000000000	SAME AS CANOPY	10.00000000000	10.00000000000	10.00000000000	10.00000000000	Y	Y		8-225
0009	1/3/2014	ST/JW	Yucca sp.	6.00000000000	8.00000000000	6	14	10.00000000000	6.00000000000	3.00000000000	3.00000000000	SAME AS CANOPY	6.00000000000	6.00000000000	6.00000000000	6.00000000000	Y	N		8-219
0010	1/3/2014	ST/JW	Yucca sp.	6.00000000000	8.00000000000	6	14	10.00000000000	6.00000000000	3.00000000000	3.00000000000	SAME AS CANOPY	6.00000000000	6.00000000000	6.00000000000	6.00000000000	Y	N		8-218
0011	1/3/2014	ST/JW	Yucca sp.	8.00000000000	4.50000000000	3.5	8	10.00000000000	10.00000000000	3.00000000000	3.00000000000	SAME AS CANOPY	10.00000000000	10.00000000000	10.00000000000	10.00000000000	Y	N		8-217
0012	1/3/2014	ST/JW	Yucca sp.	10.00000000000	6.00000000000	4.5	10.5	10.00000000000	10.00000000000	3.00000000000	3.00000000000	SAME AS CANOPY	10.00000000000	10.00000000000	10.00000000000	10.00000000000	Y	N		8-216
0013	1/3/2014	ST/JW	Fraxinus dipetala	2.00000000000	8.00000000000	5	13	25.00000000000	20.00000000000	2.00000000000	3.00000000000	EAST 10, WEST 10, N, S- SAC	20.00000000000	20.00000000000	10.00000000000	10.00000000000	Y	Y		8-120
0014	1/3/2014	ST/JW	Koelreuteria bipinnata	6.00000000000	7.50000000000	4	11.5	30.00000000000	15.00000000000	2.00000000000	3.00000000000	EAST 15, WEST 6	15.00000000000	15.00000000000	15.00000000000	6.00000000000	Y	Y		8-121
0015	1/3/2014	ST/JW	Yucca sp.	10.00000000000	6.00000000000	4.5	10.5	10.00000000000	10.00000000000	3.00000000000	3.00000000000	SAME AS CANOPY	10.00000000000	10.00000000000	10.00000000000	10.00000000000	Y	N		8-215
0016	1/3/2014	ST/JW	Koelreuteria bipinnata	7.00000000000	4.00000000000	3.5	7.5	15.00000000000	5.00000000000	2.00000000000	3.00000000000	EAST 10, WEST 3	5.00000000000	5.00000000000	10.00000000000	3.00000000000	Y	Y		8-122
0017	1/3/2014	ST/JW	Koelreuteria bipinnata	1.00000000000	10.00000000000		10	20.00000000000	15.00000000000	2.00000000000	3.00000000000	EAST 6, WEST 3	15.00000000000	15.00000000000	6.00000000000	3.00000000000	Y	Y		8-123
0018	1/3/2014	ST/JW	Salix laevigata	2.00000000000	3.50000000000	2.5	6	20.00000000000	10.00000000000	3.00000000000	3.00000000000	SAC	10.00000000000	10.00000000000	10.00000000000	10.00000000000	Y	Y		8-124
0019	1/3/2014	ST/JW	Yucca sp.	10.00000000000	6.00000000000	4.5	10.5	10.00000000000	10.00000000000	3.00000000000	3.00000000000	SAME AS CANOPY	10.00000000000	10.00000000000	10.00000000000	10.00000000000	Y	N		8-214
0020	1/3/2014	ST/JW	Schinus terebinthifolius	4.00000000000	4.00000000000	3	7	10.00000000000	15.00000000000	2.00000000000	3.00000000000	SAME AS CANOPY	15.00000000000	15.00000000000	15.00000000000	15.00000000000	Y	Y		8-287
0021	1/3/2014	ST/JW	Washingtonia robusta	1.00000000000	7.00000000000		7	8.00000000000	6.00000000000	2.00000000000	3.00000000000	3	3.00000000000	3.00000000000	3.00000000000	3.00000000000	N	Y		8-286
0022	1/3/2014	ST/JW	Ficus sp.	1.00000000000	3.00000000000		3	10.00000000000	4.00000000000	2.00000000000	2.00000000000	SAME AS CANOPY	4.00000000000	4.00000000000	4.00000000000	4.00000000000	Y	N		8-213
0023	1/3/2014	ST/JW	Phoneix sp.	1.00000000000	7.00000000000		7	10.00000000000	10.00000000000	2.00000000000	3.00000000000	3	3.00000000000	3.00000000000	3.00000000000	3.00000000000	N	Y		8-285
0024	1/3/2014	ST/JW	Koelreuteria bipinnata	1.00000000000	8.50000000000		8.5	15.00000000000	20.00000000000	2.00000000000	3.00000000000	WEST 10	20.00000000000	20.00000000000	20.00000000000	10.00000000000	Y	Y		8-127
0025	1/3/2014	ST/JW	Koelreuteria bipinnata	3.00000000000	8.50000000000	8.5	17	25.00000000000	20.00000000000	3.00000000000	3.00000000000	WEST 10	20.00000000000	20.00000000000	20.00000000000	10.00000000000	Y	Y		8-125
0026	1/3/2014	ST/JW	Ulmus parvifolia	2.00000000000	6.00000000000	5	11	15.00000000000	8.00000000000	2.00000000000	2.00000000000	SAME AS CANOPY	8.00000000000	8.00000000000	8.00000000000	8.00000000000	Y	N		8-212
0027	1/3/2014	ST/JW	Koelreuteria bipinnata	4.00000000000	3.50000000000	3	6.5	15.00000000000	8.00000000000	2.00000000000	2.00000000000	SAME AS CANOPY	8.00000000000	8.00000000000	8.00000000000	8.00000000000	Y	N		8-211
0028	1/3/2014	ST/JW	Koelreuteria bipinnata	1.00000000000	10.00000000000		10	15.00000000000	8.00000000000	2.00000000000	3.00000000000	2	2.00000000000	2.00000000000	2.00000000000	2.00000000000	N	Y		8-126
0029	1/3/2014	ST/JW	Fraxinus dipetala	4.00000000000	6.00000000000	4	10	15.00000000000	10.00000000000	2.00000000000	3.00000000000	4E, SAC N/W/S	10.00000000000	10.00000000000	4.00000000000	10.00000000000	Y	Y		8-281
0030	1/3/2014	ST/JW	Fraxinus dipetala	4.00000000000	6.00000000000	4	10	15.00000000000	10.00000000000	2.00000000000	3.00000000000	4E, SAC N/W/S	10.00000000000	10.00000000000	4.00000000000	10.00000000000	Y	Y		8-280
0031	1/3/2014	ST/JW	Koelreuteria bipinnata	1.00000000000	8.00000000000		8	15.00000000000	15.00000000000	2.00000000000	3.00000000000	SAC	15.00000000000	15.00000000000	15.00000000000	15.00000000000	Y	Y		8-128
0032	1/3/2014	ST/JW	Fraxinus dipetala	4.00000000000	6.00000000000	4	10	15.00000000000	10.00000000000	2.00000000000	3.00000000000	4E, SAC N/W/S	10.00000000000	10.00000000000	4.00000000000	10.00000000000	Y	Y		8-279
0033	1/3/2014	ST/JW	Fraxinus dipetala	4.00000000000	6.00000000000	4	10	15.00000000000	10.00000000000	2.00000000000	3.00000000000	4E, SAC N/W/S	10.00000000000	10.00000000000	4.00000000000	10.00000000000	Y	Y		8-278
0034	1/3/2014	ST/JW	Fraxinus dipetala	4.00000000000	6.00000000000	4	10	15.00000000000	10.00000000000	2.00000000000	3.00000000000	4E, SAC N/W/S	10.00000000000	10.00000000000	4.00000000000	10.00000000000	Y	Y		8-277
0035	1/3/2014	ST/JW	Schinus terebinthifolius	10.00000000000	7.50000000000	6.5	14	25.00000000000	30.00000000000	2.00000000000	2.00000000000	SAME AS CANOPY	30.00000000000	30.00000000000	30.00000000000	30.00000000000	Y	N		8-210
0036	1/3/2014	ST/JW	Fraxinus dipetala	4.00000000000	6.00000000000	4	10	15.00000000000	10.00000000000	2.00000000000	3.00000000000	4E, SAC N/W/S	10.00000000000	10.00000000000	4.00000000000	10.00000000000	Y	Y		8-276
0037	1/3/2014	ST/JW	Washingtonia robusta	1.00000000000	5.00000000000		5	6.00000000000	5.00000000000	2.00000000000	3.00000000000	3	3.00000000000	3.00000000000	3.00000000000	3.00000000000	N	Y		8-284
0038	1/3/2014	ST/JW	Koelreuteria bipinnata	1.00000000000	16.00000000000		16	20.00000000000	25.00000000000	2.00000000000	2.00000000000	SAME AS CANOPY	25.00000000000	25.00000000000	25.00000000000	25.00000000000	Y	N		8-208
0039	1/3/2014	ST/JW	Washingtonia robusta	1.00000000000	5.00000000000		5	15.00000000000	10.00000000000	2.00000000000	3.00000000000	3	3.00000000000	3.00000000000	3.00000000000	3.00000000000	N	Y		8-274
0040	1/3/2014	ST/JW	Koelreuteria bipinnata	1.00000000000	9.00000000000		9	20.00000000000	18.00000000000	2.00000000000	3.00000000000	WEST 6	18.00000000000	18.00000000000	18.00000000000	6.00000000000	Y	Y		8-130
0041	1/3/2014	ST/JW	Washingtonia robusta	1.00000000000	5.00000000000		5	15.00000000000	10.00000000000	2.00000000000	3.00000000000	3	3.00000000000	3.00000000000	3.00000000000	3.00000000000	N	Y		8-275
0042	1/3/2014	ST/JW	Koelreuteria bipinnata	1.00000000000	8.00000000000		8	15.00000000000	10.00000000000	2.00000000000	3.00000000000	WEST 4	10.00000000000	10.00000000000	10.00000000000	4.00000000000	Y	Y		8-131
0043	1/3/2014	ST/JW	Washingtonia robusta	1.00000000000	5.00000000000		5	15.00000000000	10.00000000000	2.00000000000	3.00000000000	3	3.00000000000	3.00000000000	3.00000000000	3.00000000000	N	Y		8-273
0044	1/3/2014	ST/JW	Koelreuteria bipinnata	1.00000000000	8.00000000000		8	12.00000000000	14.00000000000	2.00000000000	3.00000000000	WEST 8	14.00000000000	14.00000000000	14.00000000000	8.00000000000	Y	Y		8-129
0045	1/3/2014	ST/JW	Washingtonia robusta	1.00000000000	5.00000000000		5	6.00000000000	5.00000000000	2.00000000000	3.00000000000	3	3.00000000000	3.00000000000	3.00000000000	3.00000000000	N	Y		8-283
0046	1/3/2014	ST/JW	Washingtonia robusta	1.00000000000	5.00000000000		5	15.00000000000	10.00000000000	2.00000000000	3.00000000000	3	3.00000000000	3.00000000000	3.00000000000	3.00000000000	N	Y		8-272
0047	1/3/2014	ST/JW	Washingtonia robusta	1.00000000000	5.00000000000		5	6.00000000000	5.00000000000	2.00000000000	3.00000000000	3	3.00000000000	3.00000000000	3.00000000000	3.00000000000	N	Y		8-282
0048	1/3/2014	ST/JW	Washingtonia robusta	1.00000000000	12.00000000000		12	30.00000000000	10.00000000000	2.00000000000	3.00000000000	3	3.00000000000	3.00000000000	3.00000000000	3.00000000000	N	Y		8-132
0049	1/3/2014	ST/JW	Washingtonia robusta	1.00000000000	5.00000000000		5	15.00000000000	10.00000000000	2.00000000000	3.00000000000	3	3.00000000000	3.00000000000	3.00000000000	3.00000000000	N	Y		8-271
0050	1/3/2014	ST/JW	Washingtonia robusta	1.00000000000	5.00000000000		5	15.00000000000	10.00000000000	2.00000000000	3.00000000000	3	3.00000000000	3.00000000000	3.00000000000	3.00000000000	N	Y		8-270
0051	1/3/2014	ST/JW	Unknown non-native ornamental tree	3.00000000000	5.00000000000	5	10	12.00000000000	10.00000000000	2.00000000000	3.00000000000	WEST 3	10.00000000000	10.00000000000	10.00000000000	3.00000000000	Y	Y		8-133
0052	1/3/2014	ST/JW	Koelreuteria bipinnata	1.00000000000	5.50000000000		5.5	15.00000000000	8.00000000000	2.00000000000	3.00000000000	WEST 3	8.00000000000	8.00000000000	8.00000000000	3.00000000000	Y	Y		8-134
0053	1/3/2014	ST/JW	Washingtonia robusta	1.00000000000	5.00000000000		5	15.00000000000	10.00000000000	2.00000000000	3.00000000000	3	3.00000000000	3.00000000000	3.00000000000	3.00000000000	N	Y		8-269
0054	1/3/2014	ST/JW	Koelreuteria bipinnata	2.00000000000	6.50000000000	6.5	13	15.00000000000	20.00000000000	2.00000000000	2.00000000000	SAME AS CANOPY	20.00000000000	20.00000000000	20.00000000000	20.00000000000	Y	N		8-209
0055	1/3/2014	ST/JW	Washingtonia robusta	1.00000000000	6.00000000000		6	10.00000000000	5.00000000000	2.00000000000	3.00000000000	2	2.00000000000	2.00000000000	2.00000000000	2.00000000000	N	Y		8-135
0056	1/3/2014	ST/JW	Washingtonia robusta	1.00000000000	5.00000000000		5	10.00000000000	4.00000000000	3.00000000000	3.00000000000	2	2.00000000000	2.00000000000	2.00000000000	2.00000000000	N	Y		8-136
0057	1/3/2014	ST/JW	Ulmus parvifolia	1.00000000000	7.50000000000		7.5	20.00000000000	15.00000000000	2.00000000000	3.00000000000	5E, SAC N/W/S	15.00000000000	15.00000000000	5.00000000000	15.00000000000	Y	Y		8-268
0058	1/3/2014	ST/JW	Washingtonia robusta	1.00000000000	6.50000000000		6.5	15.00000000000	6.00000000000	2.00000000000	3.00000000000	3	3.00000000000	3.00000000000	3.00000000000	3.00000000000	N	Y		8-265
0059	1/3/2014	ST/JW	Fraxinus dipetala	1.00000000000	8.00000000000		8	15.00000000000	15.00000000000	2.00000000000	3.00000000000	4E, SAC N/W/S	15.00000000000	15.00000000000	4.00000000000	15.00000000000	Y	Y		8-264
0060	1/3/2014	ST/JW	Washingtonia robusta	1.00000000000	6.00000000000		6	13.00000000000	6.00000000000	2.00000000000	3.00000000000	3	3.00000000000	3.00000000000	3.00000000000	3.00000000000	N	Y		8-267
0061	1/3/2014	ST/JW	Fraxinus dipetala	1.00000000000	8.00000000000		8	15.00000000000	15.00000000000	2.00000000000	3.00000000000	4E, SAC N/W/S	15.00000000000	15.00000000000	4.00000000000	15.00000000000	Y	Y		8-263
0062	1/3/2014	ST/JW	Koelreuteria bipinnata	3.00000000000	3.00000000000	2	5	15.00000000000	10.00000000000	2.00000000000	3.00000000000	SAC	10.00000000000	10.00000000000	10.00000000000	10.00000000000	Y	Y		8-137
0063	1/3/2014	ST/JW	Schinus terebinthifolius	4.00000000000	5.00000000000	4.5	9.5	12.00000000000	12.00000000000	2.00000000000	3.00000000000	4E, SAC N/W/S	12.00000000000	12.00000000000	4.00000000000	12.00000000000	Y	Y		8-260
0064	1/3/2014	ST/JW	Washingtonia robusta	1.00000000000	3.00000000000		3	6.00000000000	6.00000000000	2.00000000000	3.00000000000	2	2.00000000000	2.00000000000	2.00000000000	2.00000000000	N	Y		8-138
0065	1/3/2014	ST/JW	Fraxinus dipetala	1.00000000000	8.00000000000		8	15.00000000000	15.00000000000	2.00000000000	3.00000000000	4E, SAC N/W/S	15.00000000000	15.00000000000	4.00000000000	15.00000000000	Y	Y		8-262
0066	1/3/2014	ST/JW	Schinus terebinthifolius	5.00000000000	4.50000000000	4	8.5	10.00000000000	10.00000000000	2.00000000000	3.00000000000	5E, SAC N/W/S	10.00000000000	10.00000000000	5.00000000000	10.00000000000	Y	Y		8-266
0067	1/3/2014	ST/JW	Fraxinus dipetala	1.00000000000	8.00000000000		8	15.00000000000	15.00000000000	2.00000000000	3.00000000000	4E, SAC N/W/S	15.00000000000	15.00000000000	4.00000000000	15.00000000000	Y	Y		8-261
0068	1/3/2014	ST/JW	Schinus terebinthifolius	4.00000000000	4.00000000000	4	8	20.00000000000	20.00000000000	2.00000000000	3.00000000000	WEST 4	20.00000000000	20.00000000000	20.00000000000	4.00000000000	Y	Y		8-139
0069	1/3/2014	ST/JW	Fraxinus dipetala	3.00000000000	4.00000000000	3.5	7.5	15.00000000000	10.00000000000	2.00000000000	3.00000000000	3E, SAC N/W/S	10.00000000000	10.00000000000	3.00000000000	10.00000000000	Y	Y		8-259
0070	1/3/2014	ST/JW	Fraxinus dipetala	3.00000000000	4.00000000000	3.5	7.5	15.00000000000	10.00000000000	2.00000000000	3.00000000000	3E, SAC N/W/S	10.00000000000	10.00000000000	3.00000000000	10.00000000000	Y	Y		8-258
0071	1/3/2014	ST/JW	Koelreuteria bipinnata	1.00000000000	5.00000000000		5	15.00000000000	10.00000000000	2.00000000000	3.00000000000	WEST 3	10.00000000000	10.00000000000	10.00000000000	3.00000000000	Y	Y		8-140
0072	1/3/2014	ST/JW	Schinus terebinthifolius	4.00000000000	5.00000000000	4.5	9.5	12.00000000000	12.00000000000	2.00000000000	3.00000000000	5E, SAC N/W/S	12.00000000000	12.00000000000	5.00000000000	12.00000000000	Y	Y		8-257
0073	1/3/2014	ST/JW	Koelreuteria bipinnata	2.00000000000	3.50000000000	3.5	7	20.00000000000	15.00000000000	2.00000000000	3.00000000000	WEST 3	15.00000000000	15.00000000000	15.00000000000	3.00000000000	Y	Y		8-141

ID	Date_	Srvyr	Species	trunk_num	trunk1	trunk2	trunk_totl	height	canopy	aesthetic	health	root_note	root_n	root_s	root_e	root_w	big_root	cdfw	field_note	field_ID
0074	1/3/2014	ST/JW	Fraxinus dipetala	1.00000000000	6.00000000000		6	20.00000000000	10.00000000000	2.00000000000	3.00000000000	3E, SAC N/W/S	10.00000000000	10.00000000000	3.00000000000	10.00000000000	Y	Y		8-256
0075	1/3/2014	ST/JW	Fraxinus dipetala	1.00000000000	6.00000000000		6	20.00000000000	10.00000000000	2.00000000000	3.00000000000	3E, SAC N/W/S	10.00000000000	10.00000000000	3.00000000000	10.00000000000	Y	Y		8-255
0076	1/3/2014	ST/JW	Ulmus parvifolia	1.00000000000	5.00000000000		5	10.00000000000	5.00000000000	2.00000000000	3.00000000000	SAME AS CANOPY	5.00000000000	5.00000000000	5.00000000000	5.00000000000	Y	Y		8-254
0077	1/3/2014	ST/JW	Phoneix sp.	1.00000000000	15.00000000000		15	15.00000000000	10.00000000000	2.00000000000	3.00000000000	5	5.00000000000	5.00000000000	5.00000000000	5.00000000000	N	Y		8-142
0078	1/3/2014	ST/JW	Fraxinus dipetala	1.00000000000	4.50000000000		4.5	15.00000000000	6.00000000000	2.00000000000	3.00000000000	SAME AS CANOPY	6.00000000000	6.00000000000	6.00000000000	6.00000000000	Y	Y		8-253
0079	1/3/2014	ST/JW	Fraxinus dipetala	2.00000000000	6.00000000000	4	10	25.00000000000	8.00000000000	2.00000000000	3.00000000000	WEST 3	8.00000000000	8.00000000000	8.00000000000	3.00000000000	Y	Y		8-143
0080	1/3/2014	ST/JW	Schinus terebinthifolius	3.00000000000	4.00000000000	3.5	7.5	12.00000000000	10.00000000000	2.00000000000	3.00000000000	SAME AS CANOPY	10.00000000000	10.00000000000	10.00000000000	10.00000000000	Y	Y		8-252
0081	1/3/2014	ST/JW	Schinus terebinthifolius	1.00000000000	6.00000000000		6	12.00000000000	10.00000000000	2.00000000000	3.00000000000	WEST 4	10.00000000000	10.00000000000	10.00000000000	4.00000000000	Y	Y		8-144
0082	1/3/2014	ST/JW	Washingtonia robusta	1.00000000000	6.00000000000		6	10.00000000000	7.00000000000	2.00000000000	3.00000000000	3	3.00000000000	3.00000000000	3.00000000000	3.00000000000	Y	Y		8-251
0083	1/3/2014	ST/JW	Koelreuteria bipinnata	1.00000000000	4.50000000000		4.5	15.00000000000	6.00000000000	2.00000000000	3.00000000000	WEST 3	6.00000000000	6.00000000000	6.00000000000	3.00000000000	Y	Y		8-145
0084	1/3/2014	ST/JW	Washingtonia robusta	1.00000000000	6.00000000000		6	10.00000000000	7.00000000000	2.00000000000	3.00000000000	3	3.00000000000	3.00000000000	3.00000000000	3.00000000000	Y	Y		8-250
0085	1/3/2014	ST/JW	Washingtonia robusta	1.00000000000	6.00000000000		6	10.00000000000	7.00000000000	2.00000000000	3.00000000000	3	3.00000000000	3.00000000000	3.00000000000	3.00000000000	Y	Y		8-249
0086	1/3/2014	ST/JW	Washingtonia robusta	1.00000000000	6.00000000000		6	10.00000000000	7.00000000000	2.00000000000	3.00000000000	3	3.00000000000	3.00000000000	3.00000000000	3.00000000000	Y	Y		8-248
0087	1/3/2014	ST/JW	Fraxinus dipetala	4.00000000000	3.00000000000	2	5	13.00000000000	4.00000000000	2.00000000000	3.00000000000	SAC	4.00000000000	4.00000000000	4.00000000000	4.00000000000	Y	Y		8-146
0088	1/3/2014	ST/JW	Fraxinus dipetala	4.00000000000	6.00000000000	5	11	20.00000000000	15.00000000000	2.00000000000	3.00000000000	3E, SAC N/W/S	15.00000000000	15.00000000000	3.00000000000	15.00000000000	Y	Y		8-247
0089	1/3/2014	ST/JW	Fraxinus dipetala	4.00000000000	6.00000000000	5	11	20.00000000000	15.00000000000	2.00000000000	3.00000000000	3E, SAC N/W/S	15.00000000000	15.00000000000	3.00000000000	15.00000000000	Y	Y		8-246
0090	1/3/2014	ST/JW	Washingtonia robusta	1.00000000000	10.00000000000		10	15.00000000000	8.00000000000	2.00000000000	3.00000000000	2	2.00000000000	2.00000000000	2.00000000000	2.00000000000	N	Y		8-147
0091	1/3/2014	ST/JW	Schinus terebinthifolius	3.00000000000	5.00000000000	4.5	9.5	12.00000000000	15.00000000000	2.00000000000	3.00000000000	4E, SAC N/W/S	15.00000000000	15.00000000000	4.00000000000	15.00000000000	Y	Y		8-245
0092	1/3/2014	ST/JW	Washingtonia robusta	1.00000000000	7.00000000000		7	15.00000000000	8.00000000000	2.00000000000	3.00000000000	2	2.00000000000	2.00000000000	2.00000000000	2.00000000000	N	Y	4 TREES	8-148
0093	1/3/2014	ST/JW	Schinus terebinthifolius	3.00000000000	5.00000000000	4.5	9.5	12.00000000000	15.00000000000	2.00000000000	3.00000000000	4E, SAC N/W/S	15.00000000000	15.00000000000	4.00000000000	15.00000000000	Y	Y		8-244
0094	1/3/2014	ST/JW	Washingtonia robusta	1.00000000000	7.00000000000		7	15.00000000000	8.00000000000	2.00000000000	3.00000000000	2	2.00000000000	2.00000000000	2.00000000000	2.00000000000	N	Y		8-151
0095	1/3/2014	ST/JW	Washingtonia robusta	1.00000000000	7.00000000000		7	15.00000000000	8.00000000000	2.00000000000	3.00000000000	2	2.00000000000	2.00000000000	2.00000000000	2.00000000000	N	Y		8-149
0096	1/3/2014	ST/JW	Washingtonia robusta	1.00000000000	7.00000000000		7	15.00000000000	8.00000000000	2.00000000000	3.00000000000	2	2.00000000000	2.00000000000	2.00000000000	2.00000000000	N	Y		8-150
0097	1/3/2014	ST/JW	Ulmus parvifolia	1.00000000000	7.50000000000		7.5	20.00000000000	15.00000000000	2.00000000000	3.00000000000	3E, SAC N/W/S	15.00000000000	15.00000000000	3.00000000000	15.00000000000	N	Y		8-243
0098	1/3/2014	ST/JW	Fraxinus dipetala	1.00000000000	10.00000000000		10	25.00000000000	20.00000000000	2.00000000000	3.00000000000	2	2.00000000000	2.00000000000	2.00000000000	2.00000000000	N	Y		8-152
0099	1/3/2014	ST/JW	Washingtonia robusta	1.00000000000	6.00000000000		6	10.00000000000	8.00000000000	2.00000000000	3.00000000000	3	3.00000000000	3.00000000000	3.00000000000	3.00000000000	N	Y		8-242
0100	1/3/2014	ST/JW	Washingtonia robusta	1.00000000000	4.00000000000		4	6.00000000000	5.00000000000	2.00000000000	3.00000000000	3	3.00000000000	3.00000000000	3.00000000000	3.00000000000	N	Y		8-153
0101	1/3/2014	ST/JW	Washingtonia robusta	1.00000000000	6.00000000000		6	10.00000000000	8.00000000000	2.00000000000	3.00000000000	3	3.00000000000	3.00000000000	3.00000000000	3.00000000000	N	Y		8-241
0102	1/3/2014	ST/JW	Schinus terebinthifolius	1.00000000000	3.50000000000		3.5	20.00000000000	10.00000000000	2.00000000000	3.00000000000	WEST 3	10.00000000000	10.00000000000	10.00000000000	3.00000000000	Y	Y		8-154
0103	1/3/2014	ST/JW	Washingtonia robusta	1.00000000000	6.00000000000		6	10.00000000000	8.00000000000	2.00000000000	3.00000000000	3	3.00000000000	3.00000000000	3.00000000000	3.00000000000	N	Y		8-240
0104	1/3/2014	ST/JW	Schinus terebinthifolius	1.00000000000	3.50000000000		3.5	20.00000000000	10.00000000000	2.00000000000	3.00000000000	WEST 3	10.00000000000	10.00000000000	10.00000000000	3.00000000000	Y	Y		8-155
0105	1/3/2014	ST/JW	Fraxinus dipetala	1.00000000000	4.50000000000		4.5	20.00000000000	6.00000000000	2.00000000000	3.00000000000	SAC	6.00000000000	6.00000000000	6.00000000000	6.00000000000	Y	Y		8-156
0106	1/3/2014	ST/JW	Washingtonia robusta	1.00000000000	6.00000000000		6	10.00000000000	6.00000000000	2.00000000000	3.00000000000	3	3.00000000000	3.00000000000	3.00000000000	3.00000000000	Y	Y		8-157
0107	1/3/2014	ST/JW	Fraxinus dipetala	1.00000000000	4.00000000000		4	15.00000000000	6.00000000000	2.00000000000	3.00000000000	SAC	6.00000000000	6.00000000000	6.00000000000	6.00000000000	N	Y	5 TREES	8-158
0108	1/3/2014	ST/JW	Schinus terebinthifolius	1.00000000000	9.00000000000		9	15.00000000000	20.00000000000	3.00000000000	3.00000000000	WEST 4	20.00000000000	20.00000000000	20.00000000000	4.00000000000	Y	Y		8-159
0109	1/3/2014	ST/JW	Callistemon sp.	3.00000000000	3.00000000000	3	6	8.00000000000	4.00000000000	2.00000000000	3.00000000000	SAC	4.00000000000	4.00000000000	4.00000000000	4.00000000000	Y	Y		8-160
0110	1/3/2014	ST/JW	Washingtonia robusta	1.00000000000	7.00000000000		7	12.00000000000	7.00000000000	3.00000000000	3.00000000000	3	3.00000000000	3.00000000000	3.00000000000	3.00000000000	Y	Y		8-161
0111	1/3/2014	ST/JW	Fraxinus dipetala	2.00000000000	8.00000000000	4	12	15.00000000000	20.00000000000	2.00000000000	3.00000000000	WEST 4	20.00000000000	20.00000000000	20.00000000000	4.00000000000	Y	Y		8-162a
0112	1/3/2014	ST/JW	Schinus terebinthifolius	3.00000000000	4.00000000000	3	7	10.00000000000	10.00000000000	2.00000000000	3.00000000000	5E, SAC N/W/S	10.00000000000	10.00000000000	5.00000000000	10.00000000000	Y	Y		8-239
0113	1/3/2014	ST/JW	Koelreuteria bipinnata	2.00000000000	5.00000000000	4	9	15.00000000000	18.00000000000	2.00000000000	3.00000000000	WEST 3	18.00000000000	18.00000000000	18.00000000000	3.00000000000	Y	Y		8-162b
0114	1/3/2014	ST/JW	Schinus terebinthifolius	3.00000000000	4.00000000000	3	7	10.00000000000	10.00000000000	2.00000000000	3.00000000000	5E, SAC N/W/S	10.00000000000	10.00000000000	5.00000000000	10.00000000000	Y	Y		8-238
0115	1/3/2014	ST/JW	Arundo donax	0.00000000000	0.00000000000			0.00000000000	0.00000000000	0.00000000000	0.00000000000	20	20.00000000000	20.00000000000	20.00000000000	20.00000000000	Y	Y		8-163
0116	1/3/2014	ST/JW	Washingtonia robusta	1.00000000000	10.00000000000		10	12.00000000000	6.00000000000	3.00000000000	3.00000000000	3	3.00000000000	3.00000000000	3.00000000000	3.00000000000	N	Y	8 trees in polygon	8-164
0117	1/3/2014	ST/JW	Washingtonia robusta	1.00000000000	10.00000000000		10	12.00000000000	6.00000000000	3.00000000000	3.00000000000	3	3.00000000000	3.00000000000	3.00000000000	3.00000000000	N	Y	8 trees in polygon	8-165
0118	1/3/2014	ST/JW	Phoneix sp.	1.00000000000	6.00000000000		6	8.00000000000	8.00000000000	3.00000000000	3.00000000000	3	3.00000000000	3.00000000000	3.00000000000	3.00000000000	N	Y		8-237
0119	1/3/2014	ST/JW	Fraxinus dipetala	1.00000000000	9.00000000000		9	25.00000000000	15.00000000000	2.00000000000	3.00000000000	4W, SAC N/S/E	15.00000000000	15.00000000000	15.00000000000	4.00000000000	Y	Y		8-173
0120	1/3/2014	ST/JW	Washingtonia robusta	1.00000000000	10.00000000000		10	12.00000000000	6.00000000000	3.00000000000	3.00000000000	3	3.00000000000	3.00000000000	3.00000000000	3.00000000000	N	Y	8 trees in polygon	8-166
0121	1/3/2014	ST/JW	Fraxinus dipetala	1.00000000000	8.00000000000		8	15.00000000000	5.00000000000	2.00000000000	3.00000000000	4E, SAC N/W/S	5.00000000000	5.00000000000	4.00000000000	5.00000000000	Y	Y		8-236
0122	1/3/2014	ST/JW	Washingtonia robusta	1.00000000000	10.00000000000		10	12.00000000000	6.00000000000	3.00000000000	3.00000000000	3	3.00000000000	3.00000000000	3.00000000000	3.00000000000	N	Y	8 trees in polygon	8-167
0123	1/3/2014	ST/JW	Ulmus parvifolia	1.00000000000	5.50000000000		5.5	15.00000000000	5.00000000000	2.00000000000	3.00000000000	SAME AS CANOPY	5.00000000000	5.00000000000	5.00000000000	5.00000000000	Y	Y		8-235
0124	1/3/2014	ST/JW	Koelreuteria bipinnata	2.00000000000	4.00000000000	5.5	9.5	15.00000000000	10.00000000000	2.00000000000	3.00000000000	3W, SAC N/S/E	10.00000000000	10.00000000000	10.00000000000	3.00000000000	Y	Y		8-172
0125	1/3/2014	ST/JW	Washingtonia robusta	1.00000000000	10.00000000000		10	12.00000000000	6.00000000000	3.00000000000	3.00000000000	3	3.00000000000	3.00000000000	3.00000000000	3.00000000000	N	Y	8 trees in polygon	8-168
0126	1/3/2014	ST/JW	Washingtonia robusta	1.00000000000	7.50000000000		7.5	12.00000000000	6.00000000000	2.00000000000	3.00000000000	3	3.00000000000	3.00000000000	3.00000000000	3.00000000000	N	Y		8-234
0127	1/3/2014	ST/JW	Washingtonia robusta	1.00000000000	10.00000000000		10	12.00000000000	6.00000000000	3.00000000000	3.00000000000	3	3.00000000000	3.00000000000	3.00000000000	3.00000000000	N	Y	8 trees in polygon	8-169
0128	1/3/2014	ST/JW	Fraxinus dipetala	1.00000000000	9.00000000000		9	25.00000000000	15.00000000000	2.00000000000	3.00000000000	4W, SAC N/S/E	15.00000000000	15.00000000000	15.00000000000	4.00000000000	Y	Y		8-174
0129	1/3/2014	ST/JW	Washingtonia robusta	1.00000000000	10.00000000000		10	12.00000000000	6.00000000000	3.00000000000	3.00000000000	3	3.00000000000	3.00000000000	3.00000000000	3.00000000000	N	Y	8 trees in polygon	8-170
0130	1/3/2014	ST/JW	Washingtonia robusta	1.00000000000	10.00000000000		10	12.00000000000	6.00000000000	3.00000000000	3.00000000000	3	3.00000000000	3.00000000000	3.00000000000	3.00000000000	N	Y	8 trees in polygon	8-171
0131	1/3/2014	ST/JW	Schinus terebinthifolius	2.00000000000	4.00000000000	4	8	13.00000000000	15.00000000000	2.00000000000	3.00000000000	SAME AS CANOPY	15.00000000000	15.00000000000	15.00000000000	15.00000000000	Y	Y		8-175
0132	1/3/2014	ST/JW	Koelreuteria bipinnata	1.00000000000	4.50000000000		4.5	15.00000000000	10.00000000000	2.00000000000	3.00000000000	3W, SAC N/S/E	10.00000000000	10.00000000000	10.00000000000	3.00000000000	Y	Y		8-176
0133	1/3/2014	ST/JW	Fraxinus dipetala	3.00000000000	6.00000000000	4.5	10.5	20.00000000000	10.00000000000	3.00000000000	3.00000000000	3E, SAC N/W/S	10.00000000000	10.00000000000	3.00000000000	10.00000000000	Y	Y		8-233
0134	1/3/2014	ST/JW	Washingtonia robusta	1.00000000000	5.00000000000		5	8.00000000000	5.00000000000	3.00000000000	3.00000000000	3	3.00000000000	3.00000000000	3.00000000000	3.00000000000	N	Y		8-177
0135	1/3/2014	ST/JW	Fraxinus dipetala	3.00000000000	6.00000000000	4.5	10.5	20.00000000000	10.00000000000	3.00000000000	3.00000000000	3E, SAC N/W/S	10.00000000000	10.00000000000	3.00000000000	10.00000000000	Y	Y		8-232
0136	1/3/2014	ST/JW	Schinus terebinthifolius	3.00000000000	4.50000000000	3.5	8	15.00000000000	10.00000000000	2.00000000000	3.00000000000	SAME AS CANOPY	10.00000000000	10.00000000000	10.00000000000	10.00000000000	Y	Y		8-231
0137	1/3/2014	ST/JW	Fraxinus dipetala	3.00000000000	4.50000000000	5	9.5	20.00000000000	15.00000000000	2.00000000000	3.00000000000	3W, SAC N/S/E	15.00000000000	15.00000000000	15.00000000000	3.00000000000	Y	Y		8-178
0138	1/3/2014	ST/JW	Koelreuteria bipinnata	3.00000000000	6.50000000000	5.5	12	20.00000000000	15.00000000000	2.00000000000	3.00000000000	4E, SAC N/W/S	15.00000000000	15.00000000000	4.00000000000	15.00000000000	Y	Y		8-230
0139	1/3/2014	ST/JW	Fraxinus dipetala	3.00000000000	4.50000000000	5	9.5	20.00000000000	15.00000000000	2.00000000000	3.00000000000	3W, SAC N/S/E	15.00000000000	15.00000000000	15.00000000000	3.00000000000	Y	Y		8-179
0140	1/3/2014	ST/JW	Fraxinus dipetala	2.00000000000	5.50000000000	3	8.5	15.00000000000	5.00000000000	2.00000000000	3.00000000000	SAME AS CANOPY	5.00000000000	5.00000000000	5.00000000000	5.00000000000	Y	Y		8-229
0141	1/3/2014	ST/JW	Fraxinus dipetala	3.00000000000	3.00000000000	3	6	15.00000000000	10.00000000000	2.00000000000	3.00000000000	3W, SAC N/S/E	10.00000000000	10.00000000000	10.00000000000	3.00000000000	Y	Y		8-180
0142	1/3/2014	ST/JW	Schinus terebinthifolius	10.00000000000	2.50000000000	2	4.5	15.00000000000	15.00000000000	2.00000000000	3.00000000000	SAME AS CANOPY	15.00000000000	15.00000000000	15.00000000000	15.00000000000	Y	Y		8-228
0143	1/3/2014	ST/JW	Fraxinus dipetala	3.00000000000	3.00000000000	3	6	15.00000000000	10.00000000000	2.00000000000	3.00000000000	3W, SAC N/S/E	10.00000000000	10.00000000000	10.00000000000	3.00000000000	Y	Y		8-181
0144	1/3/2014	ST/JW	Salix laevigata	3.00000000000	6.00000000000	4.5	10.5	17.00000000000	10.00000000000	2.00000000000	3.00000000000	SAME AS CANOPY	10.00000000000	10.00000000000	10.00000000000	10.00000000000	Y	Y		8-182
0145	12/23/2013	TB/JW	Fraxinus dipetala	1.00000000000	14.00000000000		14	35.00000000000	12.00000000000	3.00000000000	3.00000000000	E-10, W-14	12.00000000000	12.00000000000	10.00000000000	14.00000000000	Y	Y		8-119
0146	1/3/2014	ST/JW	Arundo donax	0.00000000000	0.00000000000			0.00000000000	0.00000000000	0.00000000000	0.00000000000	20	20.00000000000	20.00000000000	20.00000000000	20.00000000000	Y	N/A		8-183

ID	Date_	Srvyr	Species	trunk_num	trunk1	trunk2	trunk_totl	height	canopy	aesthetic	health	root_note	root_n	root_s	root_e	root_w	big_root	cdfw	field_note	field_ID
0147	12/23/2013	TB/JW	Schinus terebinthifolius	2.00000000000	2.40000000000	2	4.4	15.00000000000	5.00000000000	3.00000000000	3.00000000000	SAC	5.00000000000	5.00000000000	5.00000000000	5.00000000000	Y	Y		8-118
0148	12/23/2013	TB/JW	Washingtonia robusta	1.00000000000	6.80000000000		6.8	15.00000000000	5.00000000000	3.00000000000	3.00000000000	3	3.00000000000	3.00000000000	3.00000000000	3.00000000000	N	Y		8-109
0149	1/3/2014	ST/JW	Fraxinus dipetala	3.00000000000	9.00000000000	7	16	25.00000000000	20.00000000000	2.00000000000	3.00000000000	3W, SAC N/S/E	20.00000000000	20.00000000000	20.00000000000	3.00000000000	Y	Y		8-184
0150	12/23/2013	TB/JW	Arundo donax	0.00000000000	0.00000000000			0.00000000000	0.00000000000	0.00000000000	0.00000000000	10	10.00000000000	10.00000000000	10.00000000000	10.00000000000	Y	Y		8-108
0151	1/3/2014	ST/JW	Fraxinus dipetala	3.00000000000	5.00000000000	5	10	20.00000000000	15.00000000000	2.00000000000	3.00000000000	2W, SAC N/S/E	15.00000000000	15.00000000000	15.00000000000	2.00000000000	Y	Y	4 trees in polygon	8-185
0152	12/23/2013	TB/JW	Schinus terebinthifolius	1.00000000000	3.00000000000		3	14.00000000000	7.00000000000	3.00000000000	3.00000000000	SAC	7.00000000000	7.00000000000	7.00000000000	7.00000000000	Y	Y		8-107
0153	12/23/2013	TB/JW	Washingtonia robusta	1.00000000000	4.00000000000		4	12.00000000000	5.00000000000	3.00000000000	3.00000000000	3	3.00000000000	3.00000000000	3.00000000000	3.00000000000	N	Y		8-110
0154	1/3/2014	ST/JW	Fraxinus dipetala	3.00000000000	5.00000000000	5	10	20.00000000000	15.00000000000	2.00000000000	3.00000000000	2W, SAC N/S/E	15.00000000000	15.00000000000	15.00000000000	2.00000000000	Y	Y	4 trees in polygon	8-186
0155	12/23/2013	TB/JW	Fraxinus dipetala	1.00000000000	3.50000000000		3.5	20.00000000000	8.00000000000	3.00000000000	3.00000000000	SAC	8.00000000000	8.00000000000	8.00000000000	8.00000000000	Y	Y		8-117
0156	12/23/2013	TB/JW	Schinus terebinthifolius	1.00000000000	3.00000000000		3	14.00000000000	7.00000000000	3.00000000000	3.00000000000	SAC	7.00000000000	7.00000000000	7.00000000000	7.00000000000	Y	Y		8-106
0157	12/23/2013	TB/JW	Fraxinus dipetala	1.00000000000	3.50000000000		3.5	20.00000000000	8.00000000000	3.00000000000	3.00000000000	SAC	8.00000000000	8.00000000000	8.00000000000	8.00000000000	Y	Y		8-116
0158	12/23/2013	TB/JW	Schinus terebinthifolius	1.00000000000	3.00000000000		3	14.00000000000	7.00000000000	3.00000000000	3.00000000000	SAC	7.00000000000	7.00000000000	7.00000000000	7.00000000000	Y	Y		8-105
0159	1/3/2014	ST/JW	Fraxinus dipetala	3.00000000000	5.00000000000	5	10	20.00000000000	15.00000000000	2.00000000000	3.00000000000	2W, SAC N/S/E	15.00000000000	15.00000000000	15.00000000000	2.00000000000	Y	Y	4 trees in polygon	8-187
0160	12/23/2013	TB/JW	Fraxinus dipetala	1.00000000000	3.50000000000		3.5	20.00000000000	8.00000000000	3.00000000000	3.00000000000	SAC	8.00000000000	8.00000000000	8.00000000000	8.00000000000	Y	Y		8-115
0161	12/23/2013	TB/JW	Schinus terebinthifolius	1.00000000000	3.00000000000		3	14.00000000000	7.00000000000	3.00000000000	3.00000000000	SAC	7.00000000000	7.00000000000	7.00000000000	7.00000000000	Y	Y		8-104
0162	12/23/2013	TB/JW	Schinus terebinthifolius	1.00000000000	3.00000000000		3	14.00000000000	7.00000000000	3.00000000000	3.00000000000	SAC	7.00000000000	7.00000000000	7.00000000000	7.00000000000	Y	Y		8-103
0163	12/23/2013	TB/JW	Fraxinus dipetala	1.00000000000	3.50000000000		3.5	20.00000000000	8.00000000000	3.00000000000	3.00000000000	SAC	8.00000000000	8.00000000000	8.00000000000	8.00000000000	Y	Y		8-114
0164	12/23/2013	TB/JW	Fraxinus dipetala	17.00000000000	2.25000000000	2.25	4.5	20.00000000000	12.00000000000	3.00000000000	3.00000000000	SAC	12.00000000000	12.00000000000	12.00000000000	12.00000000000	Y	Y		8-102
0165	1/3/2014	ST/JW	Washingtonia robusta	1.00000000000	8.00000000000		8	15.00000000000	5.00000000000	2.00000000000	3.00000000000	3	3.00000000000	3.00000000000	3.00000000000	3.00000000000	N	Y		8-191
0166	12/23/2013	TB/JW	Fraxinus dipetala	17.00000000000	2.25000000000	2.25	4.5	20.00000000000	12.00000000000	3.00000000000	3.00000000000	SAC	12.00000000000	12.00000000000	12.00000000000	12.00000000000	Y	Y		8-101
0167	12/23/2013	TB/JW	Fraxinus dipetala	1.00000000000	3.50000000000		3.5	20.00000000000	8.00000000000	3.00000000000	3.00000000000	SAC	8.00000000000	8.00000000000	8.00000000000	8.00000000000	Y	Y		8-113
0168	12/23/2013	TB/JW	Koelreuteria bipinnata	2.00000000000	12.00000000000	7.5	19.5	35.00000000000	18.00000000000	3.00000000000	3.00000000000	E-16, W-20	18.00000000000	18.00000000000	16.00000000000	20.00000000000	Y	Y		8-111
0169	12/23/2013	TB/JW	Fraxinus dipetala	17.00000000000	2.25000000000	2.25	4.5	20.00000000000	12.00000000000	3.00000000000	3.00000000000	SAC	12.00000000000	12.00000000000	12.00000000000	12.00000000000	Y	Y		8-100
0170	1/3/2014	ST/JW	Fraxinus dipetala	3.00000000000	5.00000000000	5	10	20.00000000000	15.00000000000	2.00000000000	3.00000000000	2W, SAC N/S/E	15.00000000000	15.00000000000	15.00000000000	2.00000000000	Y	Y	4 trees in polygon	8-188
0171	12/23/2013	TB/JW	Fraxinus dipetala	17.00000000000	2.25000000000	2.25	4.5	20.00000000000	12.00000000000	3.00000000000	3.00000000000	SAC	12.00000000000	12.00000000000	12.00000000000	12.00000000000	Y	Y		8-097
0172	12/23/2013	TB/JW	Fraxinus dipetala	17.00000000000	2.25000000000	2.25	4.5	20.00000000000	12.00000000000	3.00000000000	3.00000000000	SAC	12.00000000000	12.00000000000	12.00000000000	12.00000000000	Y	Y		8-099
0173	12/23/2013	TB/JW	Fraxinus dipetala	1.00000000000	3.50000000000		3.5	20.00000000000	8.00000000000	3.00000000000	3.00000000000	SAC	8.00000000000	8.00000000000	8.00000000000	8.00000000000	Y	Y		8-112
0174	12/23/2013	TB/JW	Fraxinus dipetala	17.00000000000	2.25000000000	2.25	4.5	20.00000000000	12.00000000000	3.00000000000	3.00000000000	SAC	12.00000000000	12.00000000000	12.00000000000	12.00000000000	Y	Y		8-098
0175	12/23/2013	TB/JW	Fraxinus dipetala	17.00000000000	2.25000000000	2.25	4.5	20.00000000000	12.00000000000	3.00000000000	3.00000000000	SAC	12.00000000000	12.00000000000	12.00000000000	12.00000000000	Y	Y		8-096
0176	12/23/2013	TB/JW	Fraxinus dipetala	17.00000000000	2.25000000000	2.25	4.5	20.00000000000	12.00000000000	3.00000000000	3.00000000000	SAC	12.00000000000	12.00000000000	12.00000000000	12.00000000000	Y	Y		8-093
0177	12/23/2013	TB/JW	Fraxinus dipetala	17.00000000000	2.25000000000	2.25	4.5	20.00000000000	12.00000000000	3.00000000000	3.00000000000	SAC	12.00000000000	12.00000000000	12.00000000000	12.00000000000	Y	Y		8-095
0178	1/3/2014	ST/JW	Washingtonia robusta	1.00000000000	8.00000000000		8	15.00000000000	5.00000000000	2.00000000000	3.00000000000	3	3.00000000000	3.00000000000	3.00000000000	3.00000000000	N	Y		8-189
0179	12/23/2013	TB/JW	Fraxinus dipetala	17.00000000000	2.25000000000	2.25	4.5	20.00000000000	12.00000000000	3.00000000000	3.00000000000	SAC	12.00000000000	12.00000000000	12.00000000000	12.00000000000	Y	Y		8-094
0180	12/23/2013	TB/JW	Fraxinus dipetala	17.00000000000	2.25000000000	2.25	4.5	20.00000000000	12.00000000000	3.00000000000	3.00000000000	SAC	12.00000000000	12.00000000000	12.00000000000	12.00000000000	Y	Y		8-092
0181	1/3/2014	ST/JW	Washingtonia robusta	1.00000000000	6.00000000000		6	7.00000000000	6.00000000000	2.00000000000	3.00000000000	2	2.00000000000	2.00000000000	2.00000000000	2.00000000000	N	Y		8-193
0182	12/23/2013	TB/JW	Fraxinus dipetala	17.00000000000	2.25000000000	2.25	4.5	20.00000000000	12.00000000000	3.00000000000	3.00000000000	SAC	12.00000000000	12.00000000000	12.00000000000	12.00000000000	Y	Y		8-091
0183	12/23/2013	TB/JW	Fraxinus dipetala	17.00000000000	2.25000000000	2.25	4.5	20.00000000000	12.00000000000	3.00000000000	3.00000000000	SAC	12.00000000000	12.00000000000	12.00000000000	12.00000000000	Y	Y		8-090
0184	1/3/2014	ST/JW	Washingtonia robusta	1.00000000000	8.00000000000		8	15.00000000000	5.00000000000	2.00000000000	3.00000000000	3	3.00000000000	3.00000000000	3.00000000000	3.00000000000	N	Y		8-190
0185	12/23/2013	TB/JW	Fraxinus dipetala	17.00000000000	2.25000000000	2.25	4.5	20.00000000000	12.00000000000	3.00000000000	3.00000000000	SAC	12.00000000000	12.00000000000	12.00000000000	12.00000000000	Y	Y		8-087
0186	12/23/2013	TB/JW	Fraxinus dipetala	17.00000000000	2.25000000000	2.25	4.5	20.00000000000	12.00000000000	3.00000000000	3.00000000000	SAC	12.00000000000	12.00000000000	12.00000000000	12.00000000000	Y	Y		8-089
0187	12/23/2013	TB/JW	Fraxinus dipetala	17.00000000000	2.25000000000	2.25	4.5	20.00000000000	12.00000000000	3.00000000000	3.00000000000	SAC	12.00000000000	12.00000000000	12.00000000000	12.00000000000	Y	Y		8-088
0188	12/23/2013	TB/JW	Fraxinus dipetala	17.00000000000	2.25000000000	2.25	4.5	20.00000000000	12.00000000000	3.00000000000	3.00000000000	SAC	12.00000000000	12.00000000000	12.00000000000	12.00000000000	Y	Y		8-086
0189	12/23/2013	TB/JW	Fraxinus dipetala	17.00000000000	2.25000000000	2.25	4.5	20.00000000000	12.00000000000	3.00000000000	3.00000000000	SAC	12.00000000000	12.00000000000	12.00000000000	12.00000000000	Y	Y		8-085
0190	12/23/2013	TB/JW	Washingtonia robusta	1.00000000000	8.00000000000		8	10.00000000000	4.00000000000	3.00000000000	3.00000000000	3	3.00000000000	3.00000000000	3.00000000000	3.00000000000	N	Y		8-084
0191	12/23/2013	TB/JW	Schinus terebinthifolius	3.00000000000	2.50000000000	2	4.5	15.00000000000	6.00000000000	3.00000000000	3.00000000000	SAC	6.00000000000	6.00000000000	6.00000000000	6.00000000000	Y	Y		8-083
0192	1/3/2014	ST/JW	Arundo donax	0.00000000000	0.00000000000			0.00000000000	0.00000000000	0.00000000000	0.00000000000	25	25.00000000000	25.00000000000	25.00000000000	25.00000000000	Y	N/A		8-192
0193	12/23/2013	TB/JW	Schinus terebinthifolius	1.00000000000	2.50000000000		2.5	14.00000000000	6.00000000000	3.00000000000	3.00000000000	SAC	6.00000000000	6.00000000000	6.00000000000	6.00000000000	Y	Y		8-077
0194	12/23/2013	TB/JW	Fraxinus dipetala	2.00000000000	3.50000000000	3	6.5	20.00000000000	5.00000000000	3.00000000000	3.00000000000	SAC	5.00000000000	5.00000000000	5.00000000000	5.00000000000	Y	Y		8-082b
0195	12/23/2013	TB/JW	Washingtonia robusta	1.00000000000	9.00000000000		9	15.00000000000	6.00000000000	3.00000000000	3.00000000000	4	4.00000000000	4.00000000000	4.00000000000	4.00000000000	N	Y		8-082a
0196	1/3/2014	ST/JW	Fraxinus dipetala	6.00000000000	8.00000000000	8	16	25.00000000000	20.00000000000	2.00000000000	3.00000000000	2W, SAC N/S/E	20.00000000000	20.00000000000	20.00000000000	2.00000000000	Y	Y		8-194
0197	12/23/2013	TB/JW	Schinus terebinthifolius	1.00000000000	2.50000000000		2.5	14.00000000000	6.00000000000	3.00000000000	3.00000000000	SAC	6.00000000000	6.00000000000	6.00000000000	6.00000000000	Y	Y		8-076
0198	12/23/2013	TB/JW	Schinus terebinthifolius	1.00000000000	2.50000000000		2.5	14.00000000000	6.00000000000	3.00000000000	3.00000000000	SAC	6.00000000000	6.00000000000	6.00000000000	6.00000000000	Y	Y		8-075
0199	12/23/2013	TB/JW	Koelreuteria bipinnata	3.00000000000	6.00000000000	5.5	115	30.00000000000	15.00000000000	3.00000000000	3.00000000000	E-13, W-17	15.00000000000	15.00000000000	13.00000000000	17.00000000000	Y	Y		8-081
0200	12/23/2013	TB/JW	Schinus terebinthifolius	1.00000000000	2.50000000000		2.5	14.00000000000	6.00000000000	3.00000000000	3.00000000000	SAC	6.00000000000	6.00000000000	6.00000000000	6.00000000000	Y	Y		8-074
0201	12/23/2013	TB/JW	Schinus terebinthifolius	1.00000000000	2.50000000000		2.5	14.00000000000	6.00000000000	3.00000000000	3.00000000000	SAC	6.00000000000	6.00000000000	6.00000000000	6.00000000000	Y	Y		8-073
0202	1/3/2014	ST/JW	Washingtonia robusta	1.00000000000	8.00000000000		8	12.00000000000	6.00000000000	2.00000000000	3.00000000000	2	2.00000000000	2.00000000000	2.00000000000	2.00000000000	N	Y		8-196
0203	12/23/2013	TB/JW	Schinus terebinthifolius	1.00000000000	2.50000000000		2.5	14.00000000000	6.00000000000	3.00000000000	3.00000000000	SAC	6.00000000000	6.00000000000	6.00000000000	6.00000000000	Y	Y		8-072
0204	12/23/2013	TB/JW	Fraxinus dipetala	1.00000000000	4.00000000000		4	25.00000000000	10.00000000000	3.00000000000	3.00000000000	SAC	10.00000000000	10.00000000000	10.00000000000	10.00000000000	Y	Y		8-080
0205	1/3/2014	ST/JW	Koelreuteria bipinnata	2.00000000000	3.00000000000	2	5	12.00000000000	12.00000000000	2.00000000000	3.00000000000	2W, SAC N/S/E	12.00000000000	12.00000000000	12.00000000000	2.00000000000	Y	Y		8-195
0206	1/3/2014	ST/JW	Ulmus parvifolia	1.00000000000	4.50000000000	4	4.5	12.00000000000	6.00000000000	2.00000000000	3.00000000000	SAME AS CANOPY	6.00000000000	6.00000000000	6.00000000000	6.00000000000	Y	Y		8-197
0207	12/23/2013	TB/JW	Schinus terebinthifolius	1.00000000000	2.50000000000		2.5	14.00000000000	6.00000000000	3.00000000000	3.00000000000	SAC	6.00000000000	6.00000000000	6.00000000000	6.00000000000	Y	Y		8-071
0208	12/23/2013	TB/JW	Fraxinus dipetala	1.00000000000	4.00000000000		4	25.00000000000	10.00000000000	3.00000000000	3.00000000000	SAC	10.00000000000	10.00000000000	10.00000000000	10.00000000000	Y	Y		8-079
0209	12/23/2013	TB/JW	Schinus terebinthifolius	1.00000000000	2.50000000000		2.5	14.00000000000	6.00000000000	3.00000000000	3.00000000000	SAC	6.00000000000	6.00000000000	6.00000000000	6.00000000000	Y	Y		8-070
0210	1/3/2014	ST/JW	Ulmus parvifolia	1.00000000000	4.50000000000	4	4.5	12.00000000000	6.00000000000	2.00000000000	3.00000000000	SAME AS CANOPY	6.00000000000	6.00000000000	6.00000000000	6.00000000000	Y	Y		8-198
0211	12/23/2013	TB/JW	Fraxinus dipetala	1.00000000000	4.00000000000		4	25.00000000000	10.00000000000	3.00000000000	3.00000000000	SAC	10.00000000000	10.00000000000	10.00000000000	10.00000000000	Y	Y		8-078
0212	12/23/2013	TB/JW	Schinus terebinthifolius	1.00000000000	2.50000000000		2.5	14.00000000000	6.00000000000	3.00000000000	3.00000000000	SAC	6.00000000000	6.00000000000	6.00000000000	6.00000000000	Y	Y		8-069
0213	12/23/2013	TB/JW	Schinus terebinthifolius	1.00000000000	2.50000000000		2.5	14.00000000000	6.00000000000	3.00000000000	3.00000000000	SAC	6.00000000000	6.00000000000	6.00000000000	6.00000000000	Y	Y		8-067
0214	12/23/2013	TB/JW	Schinus terebinthifolius	1.00000000000	2.50000000000		2.5	14.00000000000	6.00000000000	3.00000000000	3.00000000000	SAC	6.00000000000	6.00000000000	6.00000000000	6.00000000000	Y	Y		8-068
0215	1/3/2014	ST/JW	Washingtonia robusta	1.00000000000	9.00000000000		9	15.00000000000	7.00000000000	2.00000000000	3.00000000000	3	3.00000000000	3.00000000000	3.00000000000	3.00000000000	N	Y		8-199
0216	12/23/2013	TB/JW	Schinus terebinthifolius	1.00000000000	2.50000000000		2.5	14.00000000000	6.00000000000	3.00000000000	3.00000000000	SAC	6.00000000000	6.00000000000	6.00000000000	6.00000000000	Y	Y		8-066
0217	1/3/2014	ST/JW	Washingtonia robusta	1.00000000000	9.00000000000		9	15.00000000000	7.00000000000	2.00000000000	3.00000000000	3	3.00000000000	3.00000000000	3.00000000000	3.00000000000	N	Y		8-200
0218	12/23/2013	TB/JW	Washingtonia robusta	1.00000000000	12.00000000000		12	12.00000000000	4.00000000000	3.00000000000	3.00000000000	3	3.00000000000	3.00000000000	3.00000000000	3.00000000000	N	Y		8-065
0219	1/3/2014	ST/JW	Koelreuteria bipinnata	3.00000000000	7.00000000000	3	10	17.00000000000	12.00000000000	2.00000000000	3.00000000000	3W, SAC N/S/E	12.00000000000	12.00000000000	12.00000000000	3.00000000000	Y	Y		8-201

ID	Date_	Srvyr	Species	trunk_num	trunk1	trunk2	trunk_totl	height	canopy	aesthetic	health	root_note	root_n	root_s	root_e	root_w	big_root	cdfw	field_note	field_ID
0220	12/23/2013	TB/JW	Koelreuteria bipinnata	3.00000000000	10.00000000000	10	20	30.00000000000	15.00000000000	3.00000000000	3.00000000000	SAC	15.00000000000	15.00000000000	15.00000000000	15.00000000000	Y	Y		8-064
0221	1/3/2014	ST/JW	Ulmus parvifolia	1.00000000000	5.50000000000		5.5	20.00000000000	12.00000000000	2.00000000000	3.00000000000	4W, SAC N/S/E	12.00000000000	12.00000000000	12.00000000000	4.00000000000	Y	Y		8-202
0222	1/3/2014	ST/JW	Washingtonia robusta	1.00000000000	8.00000000000		8	15.00000000000	10.00000000000	2.00000000000	3.00000000000	3	3.00000000000	3.00000000000	3.00000000000	3.00000000000	N	Y		8-203
0223	12/23/2013	TB/JW	Koelreuteria bipinnata	2.00000000000	7.00000000000	5	12	30.00000000000	15.00000000000	3.00000000000	3.00000000000	SAC	15.00000000000	15.00000000000	15.00000000000	15.00000000000	Y	Y		8-063
0224	12/23/2013	TB/JW	Callistemon sp.	1.00000000000	3.00000000000		3	15.00000000000	3.00000000000	3.00000000000	3.00000000000	SAC	3.00000000000	3.00000000000	3.00000000000	3.00000000000	Y	Y		8-061
0225	1/3/2014	ST/JW	Schinus terebinthifolius	3.00000000000	3.50000000000	2	5.5	15.00000000000	10.00000000000	2.00000000000	3.00000000000	4W, SAC N/S/E	10.00000000000	10.00000000000	10.00000000000	4.00000000000	Y	Y		8-204
0226	1/3/2014	ST/JW	Washingtonia robusta	1.00000000000	6.00000000000		6	12.00000000000	7.00000000000	2.00000000000	3.00000000000	3	3.00000000000	3.00000000000	3.00000000000	3.00000000000	N	Y		8-205
0227	12/23/2013	TB/JW	Fraxinus dipetala	1.00000000000	13.00000000000		13	35.00000000000	15.00000000000	3.00000000000	3.00000000000	SAC	15.00000000000	15.00000000000	15.00000000000	15.00000000000	Y	Y		8-062
0228	12/23/2013	TB/JW	Schinus terebinthifolius	1.00000000000	2.50000000000		2.5	12.00000000000	5.00000000000	3.00000000000	3.00000000000	SAC	5.00000000000	5.00000000000	5.00000000000	5.00000000000	Y	Y		8-060
0229	1/3/2014	ST/JW	Unknown non-native ornamental tree	0.00000000000	0.00000000000			15.00000000000	60.00000000000	2.00000000000	2.00000000000	SAME AS CANOPY	60.00000000000	60.00000000000	60.00000000000	60.00000000000	Y	Y		8-207
0230	12/23/2013	TB/JW	Schinus terebinthifolius	1.00000000000	2.50000000000		2.5	12.00000000000	5.00000000000	3.00000000000	3.00000000000	SAC	5.00000000000	5.00000000000	5.00000000000	5.00000000000	Y	Y		8-059
0231	12/23/2013	TB/JW	Schinus terebinthifolius	1.00000000000	2.50000000000		2.5	12.00000000000	5.00000000000	3.00000000000	3.00000000000	SAC	5.00000000000	5.00000000000	5.00000000000	5.00000000000	Y	Y		8-058
0232	1/3/2014	ST/JW	Unknown non-native ornamental tree	0.00000000000	0.00000000000			15.00000000000	30.00000000000	2.00000000000	2.00000000000	SAME AS CANOPY	30.00000000000	30.00000000000	30.00000000000	30.00000000000	Y	Y		8-206
0233	12/23/2013	TB/JW	Schinus terebinthifolius	1.00000000000	2.50000000000		2.5	12.00000000000	5.00000000000	3.00000000000	3.00000000000	SAC	5.00000000000	5.00000000000	5.00000000000	5.00000000000	Y	Y		8-057
0234	12/23/2013	TB/JW	Schinus terebinthifolius	1.00000000000	2.50000000000		2.5	12.00000000000	5.00000000000	3.00000000000	3.00000000000	SAC	5.00000000000	5.00000000000	5.00000000000	5.00000000000	Y	Y		8-056
0235	12/23/2013	TB/JW	Fraxinus dipetala	2.00000000000	3.80000000000	2.5	6.3	12.00000000000	5.00000000000	3.00000000000	3.00000000000	SAC	5.00000000000	5.00000000000	5.00000000000	5.00000000000	Y	Y		8-055
0236	12/23/2013	TB/JW	Magnolia grandiflora	1.00000000000	8.90000000000		8.9	20.00000000000	10.00000000000	3.00000000000	3.00000000000	SAC	10.00000000000	10.00000000000	10.00000000000	10.00000000000	Y	N		8-045
0237	12/23/2013	TB/JW	Phoneix sp.	1.00000000000	24.00000000000		24	25.00000000000	12.00000000000	3.00000000000	3.00000000000	10	10.00000000000	10.00000000000	10.00000000000	10.00000000000	N	N		8-044
0238	12/23/2013	TB/JW	Schinus terebinthifolius	1.00000000000	2.50000000000		2.5	15.00000000000	6.00000000000	3.00000000000	3.00000000000	SAC	6.00000000000	6.00000000000	6.00000000000	6.00000000000	Y	Y		8-053
0239	12/23/2013	TB/JW	Schinus terebinthifolius	1.00000000000	2.50000000000		2.5	15.00000000000	6.00000000000	3.00000000000	3.00000000000	SAC	6.00000000000	6.00000000000	6.00000000000	6.00000000000	Y	Y		8-052
0240	12/23/2013	TB/JW	Unknown non-native ornamental tree	1.00000000000	5.00000000000		5	18.00000000000	10.00000000000	3.00000000000	3.00000000000	W-8, SAC	10.00000000000	10.00000000000	10.00000000000	8.00000000000	Y	N		8-043
0241	12/23/2013	TB/JW	Schinus terebinthifolius	1.00000000000	2.50000000000		2.5	15.00000000000	6.00000000000	3.00000000000	3.00000000000	SAC	6.00000000000	6.00000000000	6.00000000000	6.00000000000	Y	Y		8-054
0242	12/23/2013	TB/JW	Schinus terebinthifolius	1.00000000000	2.50000000000		2.5	15.00000000000	6.00000000000	3.00000000000	3.00000000000	SAC	6.00000000000	6.00000000000	6.00000000000	6.00000000000	Y	Y		8-051
0243	12/23/2013	TB/JW	Callistemon sp.	1.00000000000	3.50000000000		3.5	14.00000000000	6.00000000000	3.00000000000	3.00000000000	SAC, W-4	6.00000000000	6.00000000000	6.00000000000	4.00000000000	Y	N		8-042
0244	12/23/2013	TB/JW	Callistemon sp.	2.00000000000	4.50000000000	3	7.5	12.00000000000	6.00000000000	3.00000000000	3.00000000000	E-8, NWS-2	2.00000000000	6.00000000000	8.00000000000	2.00000000000	Y	N		8-041
0245	12/23/2013	TB/JW	Sambucus nigra	4.00000000000	7.00000000000	5.5	12.5	15.00000000000	10.00000000000	2.00000000000	2.00000000000	SAC	10.00000000000	10.00000000000	10.00000000000	10.00000000000	Y	N		8-040
0246	12/23/2013	TB/JW	Callistemon sp.	1.00000000000	3.50000000000	3	3.5	15.00000000000	6.00000000000	3.00000000000	3.00000000000	SAC	6.00000000000	6.00000000000	6.00000000000	6.00000000000	Y	Y		8-050
0247	12/23/2013	TB/JW	Arundo donax	0.00000000000	0.00000000000			0.00000000000	0.00000000000	0.00000000000	0.00000000000	15	15.00000000000	15.00000000000	15.00000000000	15.00000000000	Y	Y		8-046
0248	12/23/2013	TB/JW	Unknown non-native ornamental tree	1.00000000000	7.00000000000		7	15.00000000000	8.00000000000	2.00000000000	2.00000000000	SAC	8.00000000000	8.00000000000	8.00000000000	8.00000000000	Y	N		8-036
0249	12/23/2013	TB/JW	Unknown non-native ornamental tree	1.00000000000	7.00000000000		7	15.00000000000	8.00000000000	2.00000000000	2.00000000000	SAC	8.00000000000	8.00000000000	8.00000000000	8.00000000000	Y	N		8-035
0250	12/23/2013	TB/JW	Unknown non-native ornamental tree	1.00000000000	3.00000000000		3	15.00000000000	5.00000000000	3.00000000000	3.00000000000	SAC	5.00000000000	5.00000000000	5.00000000000	5.00000000000	Y	Y		8-047
0251	12/23/2013	TB/JW	Unknown non-native ornamental tree	1.00000000000	7.00000000000		7	15.00000000000	8.00000000000	2.00000000000	2.00000000000	SAC	8.00000000000	8.00000000000	8.00000000000	8.00000000000	Y	N		8-034
0252	12/23/2013	TB/JW	Unknown non-native ornamental tree	1.00000000000	3.00000000000		3	15.00000000000	5.00000000000	3.00000000000	3.00000000000	SAC	5.00000000000	5.00000000000	5.00000000000	5.00000000000	Y	Y		8-049
0253	12/23/2013	TB/JW	Unknown non-native ornamental tree	1.00000000000	3.00000000000		3	15.00000000000	5.00000000000	3.00000000000	3.00000000000	SAC	5.00000000000	5.00000000000	5.00000000000	5.00000000000	Y	Y		8-048
0254	12/23/2013	TB/JW	Unknown non-native ornamental tree	1.00000000000	7.00000000000		7	15.00000000000	8.00000000000	2.00000000000	2.00000000000	SAC	8.00000000000	8.00000000000	8.00000000000	8.00000000000	Y	N		8-033
0255	1/13/2014	TB/NM	Ulmus parvifolia	1.00000000000	6.00000000000		6	20.00000000000	12.00000000000	2.00000000000	2.00000000000	SAC	12.00000000000	12.00000000000	12.00000000000	12.00000000000	Y	N		8-288
0256	12/23/2013	TB/JW	Unknown non-native ornamental tree	1.00000000000	7.00000000000		7	15.00000000000	8.00000000000	2.00000000000	2.00000000000	SAC	8.00000000000	8.00000000000	8.00000000000	8.00000000000	Y	N		8-032
0257	1/13/2014	TB/NM	Ulmus parvifolia	1.00000000000	6.00000000000		6	20.00000000000	12.00000000000	2.00000000000	2.00000000000	SAC	12.00000000000	12.00000000000	12.00000000000	12.00000000000	Y	N		8-289
0258	1/13/2014	TB/NM	Ulmus parvifolia	1.00000000000	6.00000000000		6	20.00000000000	12.00000000000	2.00000000000	2.00000000000	SAC	12.00000000000	12.00000000000	12.00000000000	12.00000000000	Y	N		8-290
0259	12/23/2013	TB/JW	Unknown non-native ornamental tree	1.00000000000	7.00000000000		7	15.00000000000	8.00000000000	2.00000000000	2.00000000000	SAC	8.00000000000	8.00000000000	8.00000000000	8.00000000000	Y	N		8-031
0260	12/23/2013	TB/JW	Unknown non-native ornamental tree	1.00000000000	7.00000000000		7	15.00000000000	8.00000000000	2.00000000000	2.00000000000	SAC	8.00000000000	8.00000000000	8.00000000000	8.00000000000	Y	N		8-030
0261	12/23/2013	TB/JW	Callistemon sp.	1.00000000000	5.00000000000		5	10.00000000000	6.00000000000	3.00000000000	3.00000000000	SAC	6.00000000000	6.00000000000	6.00000000000	6.00000000000	Y	N		8-038
0262	12/23/2013	TB/JW	Unknown non-native ornamental tree	1.00000000000	7.00000000000		7	15.00000000000	8.00000000000	2.00000000000	2.00000000000	SAC	8.00000000000	8.00000000000	8.00000000000	8.00000000000	Y	N		8-029
0263	12/23/2013	TB/JW	Callistemon sp.	1.00000000000	5.00000000000		5	10.00000000000	6.00000000000	3.00000000000	3.00000000000	SAC	6.00000000000	6.00000000000	6.00000000000	6.00000000000	Y	N		8-039
0264	12/23/2013	TB/JW	Callistemon sp.	1.00000000000	5.00000000000		5	10.00000000000	6.00000000000	3.00000000000	3.00000000000	SAC	6.00000000000	6.00000000000	6.00000000000	6.00000000000	Y	N		8-037
0265	12/23/2013	TB/JW	Unknown non-native ornamental tree	1.00000000000	7.00000000000		7	15.00000000000	8.00000000000	2.00000000000	2.00000000000	SAC	8.00000000000	8.00000000000	8.00000000000	8.00000000000	Y	N		8-028
0266	12/23/2013	TB/JW	Unknown non-native ornamental tree	1.00000000000	7.00000000000		7	15.00000000000	8.00000000000	2.00000000000	2.00000000000	SAC	8.00000000000	8.00000000000	8.00000000000	8.00000000000	Y	N		8-027
0267	1/13/2014	TB/NM	Arundo donax	0.00000000000	0.00000000000			0.00000000000	0.00000000000	0.00000000000	0.00000000000	18	18.00000000000	18.00000000000	18.00000000000	18.00000000000	N	Y	20X15 FEET STAND BY RIVE	8-291
0268	12/23/2013	TB/JW	Unknown non-native ornamental tree	1.00000000000	8.40000000000		8.4	10.00000000000	7.00000000000	2.00000000000	2.00000000000	E-5, W-9	7.00000000000	7.00000000000	5.00000000000	9.00000000000	Y	N		8-026
0269	1/13/2014	TB/NM	Acacia sp.	3.00000000000	4.00000000000	3.5	7.5	12.00000000000	10.00000000000	3.00000000000	3.00000000000	SAC	10.00000000000	10.00000000000	10.00000000000	10.00000000000	Y	N	POLY OF 5	8-297
0270	1/13/2014	TB/NM	Magnolia grandiflora	1.00000000000	2.00000000000		2	10.00000000000	2.00000000000	1.00000000000	1.00000000000	SAC	2.00000000000	2.00000000000	2.00000000000	2.00000000000	Y	Y		8-292
0271	1/13/2014	TB/NM	Acacia sp.	3.00000000000	4.00000000000	3.5	7.5	12.00000000000	10.00000000000	3.00000000000	3.00000000000	SAC	10.00000000000	10.00000000000	10.00000000000	10.00000000000	Y	N	POLY OF 5	8-296
0272	1/13/2014	TB/NM	Acacia sp.	3.00000000000	4.00000000000	3.5	7.5	12.00000000000	10.00000000000	3.00000000000	3.00000000000	SAC	10.00000000000	10.00000000000	10.00000000000	10.00000000000	Y	N	POLY OF 5	8-295
0273	1/13/2014	TB/NM	Acacia sp.	3.00000000000	4.00000000000	3.5	7.5	12.00000000000	10.00000000000	3.00000000000	3.00000000000	SAC	10.00000000000	10.00000000000	10.00000000000	10.00000000000	Y	N	POLY OF 5	8-294
0274	1/13/2014	TB/NM	Acacia sp.	3.00000000000	4.00000000000	3.5	7.5	12.00000000000	10.00000000000	3.00000000000	3.00000000000	SAC	10.00000000000	10.00000000000	10.00000000000	10.00000000000	Y	N	POLY OF 5	8-293
0275	1/13/2014	TB/NM	Washingtonia robusta	1.00000000000	5.00000000000		5	10.00000000000	5.00000000000	3.00000000000	3.00000000000	3	3.00000000000	3.00000000000	3.00000000000	3.00000000000	N	Y		8-298
0276	12/23/2013	TB/JW	Schinus terebinthifolius	3.00000000000	2.00000000000	2	4	12.00000000000	5.00000000000	3.00000000000	3.00000000000	SAC	5.00000000000	5.00000000000	5.00000000000	5.00000000000	Y	Y		8-009
0277	1/13/2014	TB/NM	Fraxinus dipetala	1.00000000000	2.00000000000		2	10.00000000000	4.00000000000	3.00000000000	3.00000000000	SAC	4.00000000000	4.00000000000	4.00000000000	4.00000000000	Y	Y		8-299
0278	12/23/2013	TB/JW	Unknown non-native ornamental tree	2.00000000000	2.50000000000	2	4.5	11.00000000000	5.00000000000	3.00000000000	2.00000000000	SAC	5.00000000000	5.00000000000	5.00000000000	5.00000000000	Y	Y		8-008
0279	1/13/2014	TB/NM	Callistemon sp.	2.00000000000	3.00000000000	3	6	16.00000000000	6.00000000000	3.00000000000	3.00000000000	SAC	6.00000000000	6.00000000000	6.00000000000	6.00000000000	Y	Y		8-300
0280	12/23/2013	TB/JW	Unknown non-native ornamental tree	2.00000000000	2.50000000000	2	4.5	11.00000000000	5.00000000000	3.00000000000	2.00000000000	SAC	5.00000000000	5.00000000000	5.00000000000	5.00000000000	Y	Y		8-007
0281	12/23/2013	TB/JW	Unknown non-native ornamental tree	1.00000000000	2.20000000000		2.2	7.00000000000	4.00000000000	3.00000000000	2.00000000000	SAC	4.00000000000	4.00000000000	4.00000000000	4.00000000000	Y	Y		8-006
0282	1/13/2014	TB/NM	Washingtonia robusta	1.00000000000	6.00000000000		6	16.00000000000	5.00000000000	3.00000000000	3.00000000000	3	3.00000000000	3.00000000000	3.00000000000	3.00000000000	Y	Y		8-301
0283	12/23/2013	TB/JW	Unknown non-native ornamental tree	2.00000000000	2.50000000000	2	4.5	10.00000000000	5.00000000000	3.00000000000	2.00000000000	SAC	5.00000000000	5.00000000000	5.00000000000	5.00000000000	Y	Y		8-005
0284	12/23/2013	TB/JW	Unknown non-native ornamental tree	1.00000000000	5.00000000000		5	15.00000000000	8.00000000000	2.00000000000	2.00000000000	SAC	8.00000000000	8.00000000000	8.00000000000	8.00000000000	Y	N		8-024
0285	12/23/2013	TB/JW	Unknown non-native ornamental tree	1.00000000000	2.50000000000		2.5	9.00000000000	5.00000000000	3.00000000000	2.00000000000	SAC	5.00000000000	5.00000000000	5.00000000000	5.00000000000	Y	Y		8-004
0286	12/23/2013	TB/JW	Unknown non-native ornamental tree	1.00000000000	5.00000000000		5	15.00000000000	8.00000000000	2.00000000000	2.00000000000	SAC	8.00000000000	8.00000000000	8.00000000000	8.00000000000	Y	N		8-023
0287	1/13/2014	TB/NM	Washingtonia robusta	1.00000000000	6.00000000000		6	16.00000000000	5.00000000000	3.00000000000	3.00000000000	3	3.00000000000	3.00000000000	3.00000000000	3.00000000000	Y	Y		8-302
0288	12/23/2013	TB/JW	Unknown non-native ornamental tree	2.00000000000	2.50000000000	2.2	4.7	12.00000000000	5.00000000000	3.00000000000	2.00000000000	sac	5.00000000000	5.00000000000	5.00000000000	5.00000000000	Y	Y		8-003
0289	1/13/2014	TB/NM	Koelreuteria bipinnata	1.00000000000	5.00000000000		5	18.00000000000	7.00000000000	3.00000000000	3.00000000000	3	3.00000000000	3.00000000000	3.00000000000	3.00000000000	Y	Y		8-306
0290	12/23/2013	TB/JW	Unknown non-native ornamental tree	1.00000000000	5.00000000000		5	15.00000000000	8.00000000000	2.00000000000	2.00000000000	SAC	8.00000000000	8.00000000000	8.00000000000	8.00000000000	Y	N		8-025
0291	12/23/2013	TB/JW	Unknown non-native ornamental tree	1.00000000000	5.00000000000		5	15.00000000000	8.00000000000	2.00000000000	2.00000000000	SAC	8.00000000000	8.00000000000	8.00000000000	8.00000000000	Y	N		8-022
0292	1/13/2014	TB/NM	Washingtonia robusta	1.00000000000	6.00000000000		6	16.00000000000	5.00000000000	3.00000000000	3.00000000000	3	3.00000000000	3.00000000000	3.00000000000	3.00000000000	Y	Y		8-303

ID	Date_	Srvyr	Species	trunk_num	trunk1	trunk2	trunk_totl	height	canopy	aesthetic	health	root_note	root_n	root_s	root_e	root_w	big_root	cdfw	field_note	field_ID
0293	12/23/2013	TB/JW	Ulmus parvifolia	1.00000000000	4.50000000000		4.5	13.00000000000	10.00000000000	3.00000000000	2.00000000000	SAC	10.00000000000	10.00000000000	10.00000000000	10.00000000000	Y	N		8-019
0294	1/13/2014	TB/NM	Koelreuteria bipinnata	2.00000000000	6.00000000000	5	11	24.00000000000	12.00000000000	3.00000000000	3.00000000000	SAC	12.00000000000	12.00000000000	12.00000000000	12.00000000000	Y	Y		8-307
0295	1/13/2014	TB/NM	Washingtonia robusta	1.00000000000	6.00000000000		6	16.00000000000	5.00000000000	3.00000000000	3.00000000000	3	3.00000000000	3.00000000000	3.00000000000	3.00000000000	Y	Y		8-304
0296	12/23/2013	TB/JW	Ulmus parvifolia	1.00000000000	4.50000000000		4.5	13.00000000000	10.00000000000	3.00000000000	2.00000000000	SAC	10.00000000000	10.00000000000	10.00000000000	10.00000000000	Y	N		8-018
0297	12/23/2013	TB/JW	Eucalyptus globulus	1.00000000000	30.00000000000		30	45.00000000000	20.00000000000	2.00000000000	2.00000000000	W-15, E-25	20.00000000000	20.00000000000	25.00000000000	15.00000000000	Y	N		8-021
0298	12/23/2013	TB/JW	Unknown non-native ornamental tree	1.00000000000	2.50000000000		2.5	10.00000000000	5.00000000000	3.00000000000	2.00000000000	SAC	5.00000000000	5.00000000000	5.00000000000	5.00000000000	Y	Y		8-002
0299	1/13/2014	TB/NM	Washingtonia robusta	1.00000000000	6.00000000000		6	16.00000000000	5.00000000000	3.00000000000	3.00000000000	3	3.00000000000	3.00000000000	3.00000000000	3.00000000000	Y	Y		8-305
0300	12/23/2013	TB/JW	Unknown non-native ornamental tree	1.00000000000	2.50000000000		2.5	10.00000000000	5.00000000000	3.00000000000	2.00000000000	SAC	5.00000000000	5.00000000000	5.00000000000	5.00000000000	Y	Y		8-001
0301	12/23/2013	TB/JW	Unknown non-native ornamental tree	1.00000000000	8.00000000000		8	25.00000000000	12.00000000000	2.00000000000	2.00000000000	SAC	12.00000000000	12.00000000000	12.00000000000	12.00000000000	Y	N		8-020
0302	12/23/2013	TB/JW	Ulmus parvifolia	1.00000000000	4.50000000000		4.5	13.00000000000	10.00000000000	3.00000000000	2.00000000000	SAC	10.00000000000	10.00000000000	10.00000000000	10.00000000000	Y	N		8-017
0303	1/13/2014	TB/NM	Koelreuteria bipinnata	3.00000000000	3.50000000000	2.5	6	18.00000000000	8.00000000000	3.00000000000	3.00000000000	SAC	8.00000000000	8.00000000000	8.00000000000	8.00000000000	Y	Y		8-308
0304	12/23/2013	TB/JW	Ulmus parvifolia	1.00000000000	4.50000000000		4.5	13.00000000000	10.00000000000	3.00000000000	2.00000000000	SAC	10.00000000000	10.00000000000	10.00000000000	10.00000000000	Y	N		8-016
0305	12/23/2013	TB/JW	Ulmus parvifolia	1.00000000000	8.20000000000		8.2	12.00000000000	8.00000000000	3.00000000000	3.00000000000	E-4, W-12	8.00000000000	8.00000000000	4.00000000000	12.00000000000	Y	N		8-015
0306	1/13/2014	TB/NM	Washingtonia robusta	1.00000000000	3.00000000000		3	8.00000000000	4.00000000000	4.00000000000	3.00000000000	SAC	4.00000000000	4.00000000000	4.00000000000	4.00000000000	Y	Y		8-309
0307	12/23/2013	TB/JW	Eucalyptus sp.	1.00000000000	8.00000000000		8	32.00000000000	15.00000000000	3.00000000000	3.00000000000	SAC	15.00000000000	15.00000000000	15.00000000000	15.00000000000	Y	N		8-014
0308	12/23/2013	TB/JW	Eucalyptus sp.	1.00000000000	10.00000000000		10	35.00000000000	16.00000000000	5.00000000000	3.00000000000	SAC	16.00000000000	16.00000000000	16.00000000000	16.00000000000	Y	N		8-013
0309	1/13/2014	TB/NM	Arundo donax	0.00000000000	0.00000000000			0.00000000000	0.00000000000	0.00000000000	0.00000000000	20	20.00000000000	20.00000000000	20.00000000000	20.00000000000	N	Y	30X15 FEET STAND	8-310
0310	1/13/2014	TB/NM	Koelreuteria bipinnata	1.00000000000	2.30000000000		2.3	15.00000000000	6.00000000000	3.00000000000	3.00000000000	SAC	6.00000000000	6.00000000000	6.00000000000	6.00000000000	Y	Y		8-311
0311	1/13/2014	TB/NM	Fraxinus dipetala	1.00000000000	7.40000000000		7.4	25.00000000000	8.00000000000	2.00000000000	3.00000000000	SAC	8.00000000000	8.00000000000	8.00000000000	8.00000000000	Y	Y		8-312
0312	1/13/2014	TB/NM	Fraxinus dipetala	3.00000000000	11.80000000000	4	15.8	25.00000000000	10.00000000000	3.00000000000	3.00000000000	SAC	10.00000000000	10.00000000000	10.00000000000	10.00000000000	Y	Y		8-313
0313	1/13/2014	TB/NM	Callistemon sp.	1.00000000000	4.50000000000		4.5	12.00000000000	4.00000000000	2.00000000000	2.00000000000	SAC	4.00000000000	4.00000000000	4.00000000000	4.00000000000	Y	Y		8-314
0314	1/13/2014	TB/NM	Washingtonia robusta	1.00000000000	8.00000000000		8	12.00000000000	5.00000000000	3.00000000000	3.00000000000	3	3.00000000000	3.00000000000	3.00000000000	3.00000000000	N	Y		8-315
0315	12/23/2013	TB/JW	Schinus terebinthifolius	1.00000000000	2.50000000000		2.5	10.00000000000	5.00000000000	3.00000000000	3.00000000000	SAC	5.00000000000	5.00000000000	5.00000000000	5.00000000000	Y	Y		7-180
0316	12/23/2013	TB/JW	Unknown non-native ornamental tree	3.00000000000	5.50000000000	5	10.5	2.50000000000	10.00000000000	3.00000000000	3.00000000000	SAC	10.00000000000	10.00000000000	10.00000000000	10.00000000000	Y	Y		7-181
0317	12/23/2013	TB/JW	Schinus terebinthifolius	1.00000000000	2.50000000000		2.5	10.00000000000	5.00000000000	3.00000000000	3.00000000000	SAC	5.00000000000	5.00000000000	5.00000000000	5.00000000000	Y	Y		7-179
0318	12/23/2013	TB/JW	Fraxinus dipetala	1.00000000000	3.20000000000		3.2	15.00000000000	10.00000000000	3.00000000000	3.00000000000	SAC	10.00000000000	10.00000000000	10.00000000000	10.00000000000	Y	Y		7-183
0319	12/23/2013	TB/JW	Schinus terebinthifolius	1.00000000000	2.50000000000		2.5	10.00000000000	5.00000000000	3.00000000000	3.00000000000	SAC	5.00000000000	5.00000000000	5.00000000000	5.00000000000	Y	Y		7-178
0320	12/23/2013	TB/JW	Washingtonia robusta	1.00000000000	8.00000000000		8	20.00000000000	5.00000000000	2.00000000000	3.00000000000	3	3.00000000000	3.00000000000	3.00000000000	3.00000000000	N	N		8-012
0321	12/23/2013	TB/JW	Fraxinus dipetala	1.00000000000	4.50000000000		4.5	30.00000000000	8.00000000000	3.00000000000	3.00000000000	SAC	8.00000000000	8.00000000000	8.00000000000	8.00000000000	Y	Y		7-182
0322	12/23/2013	TB/JW	Schinus terebinthifolius	1.00000000000	2.50000000000		2.5	10.00000000000	5.00000000000	3.00000000000	3.00000000000	SAC	5.00000000000	5.00000000000	5.00000000000	5.00000000000	Y	Y		7-177
0323	12/23/2013	TB/JW	Koelreuteria bipinnata	3.00000000000	3.80000000000	3.8	7.6	30.00000000000	20.00000000000	3.00000000000	3.00000000000	SAC-NWS, E-18	20.00000000000	20.00000000000	18.00000000000	20.00000000000	Y	Y		7-176
0324	12/23/2013	TB/JW	Washingtonia robusta	1.00000000000	10.00000000000		10	20.00000000000	5.00000000000	3.00000000000	3.00000000000	SAC	5.00000000000	5.00000000000	5.00000000000	5.00000000000	N	Y		7-175
0325	12/23/2013	TB/JW	Fraxinus dipetala	1.00000000000	4.50000000000		4.5	30.00000000000	10.00000000000	3.00000000000	3.00000000000	SAC	10.00000000000	10.00000000000	10.00000000000	10.00000000000	Y	Y		7-173
0326	12/23/2013	TB/JW	Fraxinus dipetala	1.00000000000	8.50000000000		8.5	25.00000000000	12.00000000000	3.00000000000	3.00000000000	SAC	12.00000000000	12.00000000000	12.00000000000	12.00000000000	Y	Y		7-174
0327	12/23/2013	TB/JW	Fraxinus dipetala	1.00000000000	4.50000000000		4.5	30.00000000000	10.00000000000	3.00000000000	3.00000000000	SAC	10.00000000000	10.00000000000	10.00000000000	10.00000000000	Y	Y		7-170
0328	1/13/2014	TB/NM	Washingtonia robusta	1.00000000000	10.00000000000		10	14.00000000000	5.00000000000	3.00000000000	3.00000000000	3	3.00000000000	3.00000000000	3.00000000000	3.00000000000	N	Y		7-184
0329	12/23/2013	TB/JW	Fraxinus dipetala	1.00000000000	4.50000000000		4.5	30.00000000000	10.00000000000	3.00000000000	3.00000000000	SAC	10.00000000000	10.00000000000	10.00000000000	10.00000000000	Y	Y		7-172
0330	12/23/2013	TB/JW	Washingtonia robusta	1.00000000000	8.00000000000		8	20.00000000000	5.00000000000	2.00000000000	3.00000000000	3	3.00000000000	3.00000000000	3.00000000000	3.00000000000	N	N		8-011
0331	12/23/2013	TB/JW	Fraxinus dipetala	1.00000000000	4.50000000000		4.5	30.00000000000	10.00000000000	3.00000000000	3.00000000000	SAC	10.00000000000	10.00000000000	10.00000000000	10.00000000000	Y	Y		7-171
0332	1/13/2014	TB/NM	Washingtonia robusta	1.00000000000	10.00000000000		10	16.00000000000	5.00000000000	3.00000000000	3.00000000000	3	3.00000000000	3.00000000000	3.00000000000	3.00000000000	N	Y		7-185
0333	12/23/2013	TB/JW	Schinus terebinthifolius	1.00000000000	3.50000000000		3.5	12.00000000000	8.00000000000	3.00000000000	3.00000000000	SAC	8.00000000000	8.00000000000	8.00000000000	8.00000000000	Y	Y		7-167
0334	12/23/2013	TB/JW	Schinus terebinthifolius	1.00000000000	3.50000000000		3.5	12.00000000000	8.00000000000	3.00000000000	3.00000000000	SAC	8.00000000000	8.00000000000	8.00000000000	8.00000000000	Y	Y		7-166
0335	12/23/2013	TB/JW	Schinus terebinthifolius	1.00000000000	3.50000000000		3.5	12.00000000000	8.00000000000	3.00000000000	3.00000000000	SAC	8.00000000000	8.00000000000	8.00000000000	8.00000000000	Y	Y		7-169
0336	12/23/2013	TB/JW	Schinus terebinthifolius	1.00000000000	3.50000000000		3.5	12.00000000000	8.00000000000	3.00000000000	3.00000000000	SAC	8.00000000000	8.00000000000	8.00000000000	8.00000000000	Y	Y		7-168
0337	12/23/2013	TB/JW	Washingtonia robusta	1.00000000000	8.00000000000		8	20.00000000000	5.00000000000	2.00000000000	3.00000000000	3	3.00000000000	3.00000000000	3.00000000000	3.00000000000	N	N		8-010
0338	12/23/2013	TB/JW	Schinus terebinthifolius	3.00000000000	2.50000000000	2	4.5	12.00000000000	9.00000000000	3.00000000000	3.00000000000	SAC	9.00000000000	9.00000000000	9.00000000000	9.00000000000	Y	Y	BEHIND PALM INSIDE FRAI	7-165
0339	12/23/2013	TB/JW	Fraxinus dipetala	1.00000000000	7.00000000000		7	20.00000000000	10.00000000000	3.00000000000	3.00000000000	SAC	10.00000000000	10.00000000000	10.00000000000	10.00000000000	Y	Y		7-163
0340	1/13/2014	TB/NM	Koelreuteria bipinnata	1.00000000000	12.00000000000		12	22.00000000000	8.00000000000	3.00000000000	3.00000000000	SAC	8.00000000000	8.00000000000	8.00000000000	8.00000000000	Y	Y		7-186
0341	12/23/2013	TB/JW	Washingtonia robusta	1.00000000000	9.00000000000		9	20.00000000000	6.00000000000	2.00000000000	3.00000000000	4	4.00000000000	4.00000000000	4.00000000000	4.00000000000	N	Y		7-164
0342	12/23/2013	TB/JW	Fraxinus dipetala	1.00000000000	6.00000000000		6	20.00000000000	8.00000000000	3.00000000000	3.00000000000	SAC	8.00000000000	8.00000000000	8.00000000000	8.00000000000	Y	Y		7-162
0343	12/23/2013	TB/JW	Arundo donax	0.00000000000	0.00000000000			0.00000000000	0.00000000000	0.00000000000	0.00000000000	15	15.00000000000	15.00000000000	15.00000000000	15.00000000000	Y	Y		7-161
0344	1/13/2014	TB/NM	Washingtonia robusta	1.00000000000	8.00000000000		8	12.00000000000	5.00000000000	3.00000000000	3.00000000000	3	3.00000000000	3.00000000000	3.00000000000	3.00000000000	N	Y	POLYGON OF 3	7-187
0345	1/13/2014	TB/NM	Washingtonia robusta	1.00000000000	8.00000000000		8	12.00000000000	5.00000000000	3.00000000000	3.00000000000	3	3.00000000000	3.00000000000	3.00000000000	3.00000000000	N	Y		7-188
0346	1/13/2014	TB/NM	Washingtonia robusta	1.00000000000	8.00000000000		8	12.00000000000	5.00000000000	3.00000000000	3.00000000000	3	3.00000000000	3.00000000000	3.00000000000	3.00000000000	N	Y		7-189
0347	12/23/2013	TB/JW	Schinus terebinthifolius	4.00000000000	3.00000000000	2.5	5.5	10.00000000000	6.00000000000	3.00000000000	3.00000000000	SAC	6.00000000000	6.00000000000	6.00000000000	6.00000000000	Y	Y		7-160
0348	1/13/2014	TB/NM	Koelreuteria bipinnata	1.00000000000	2.50000000000		2.5	12.00000000000	5.00000000000	2.00000000000	2.00000000000	SAC	5.00000000000	5.00000000000	5.00000000000	5.00000000000	Y	Y		7-190
0349	12/23/2013	TB/JW	Washingtonia robusta	1.00000000000	6.00000000000		6	22.00000000000	4.00000000000	2.00000000000	2.00000000000	2	2.00000000000	2.00000000000	2.00000000000	2.00000000000	N	N		7-152
0350	1/13/2014	TB/NM	Ulmus parvifolia	1.00000000000	10.00000000000		10	20.00000000000	10.00000000000	3.00000000000	3.00000000000	EAST 8, S,N,W-SAC	10.00000000000	10.00000000000	8.00000000000	10.00000000000	Y	Y		7-191
0351	1/13/2014	TB/NM	Ulmus parvifolia	1.00000000000	3.00000000000		3	10.00000000000	6.00000000000	3.00000000000	3.00000000000	EAST 4, S,N,W-SAC	6.00000000000	6.00000000000	4.00000000000	6.00000000000	Y	Y		7-192
0352	1/13/2014	TB/NM	Fraxinus dipetala	1.00000000000	4.00000000000		4	21.00000000000	8.00000000000	3.00000000000	3.00000000000	SAC	8.00000000000	8.00000000000	8.00000000000	8.00000000000	Y	Y		7-194
0353	1/13/2014	TB/NM	Fraxinus dipetala	3.00000000000	3.50000000000	2	5.5	15.00000000000	4.00000000000	3.00000000000	3.00000000000	SAC	4.00000000000	4.00000000000	4.00000000000	4.00000000000	Y	Y		7-195
0354	1/13/2014	TB/NM	Fraxinus dipetala	2.00000000000	3.50000000000	2	5.5	20.00000000000	8.00000000000	3.00000000000	3.00000000000	SAC	8.00000000000	8.00000000000	8.00000000000	8.00000000000	Y	Y		7-193
0355	12/23/2013	TB/JW	Koelreuteria bipinnata	2.00000000000	6.00000000000	5.5	11.5	25.00000000000	15.00000000000	3.00000000000	3.00000000000	SAC	15.00000000000	15.00000000000	15.00000000000	15.00000000000	Y	Y		7-159
0356	1/13/2014	TB/NM	Koelreuteria bipinnata	3.00000000000	4.00000000000	3.5	7.5	20.00000000000	7.00000000000	3.00000000000	3.00000000000	SAC	7.00000000000	7.00000000000	7.00000000000	7.00000000000	Y	Y		7-198
0357	1/13/2014	TB/NM	Washingtonia robusta	1.00000000000	7.00000000000		7	12.00000000000	5.00000000000	3.00000000000	3.00000000000	SAC	5.00000000000	5.00000000000	5.00000000000	5.00000000000	N	Y		7-196
0358	12/23/2013	TB/JW	Washingtonia robusta	1.00000000000	9.00000000000		9	18.00000000000	0.00000000000	1.00000000000	1.00000000000	3	3.00000000000	3.00000000000	3.00000000000	3.00000000000	N	N	Topped- Dead	7-151
0359	12/23/2013	TB/JW	Fraxinus dipetala	1.00000000000	8.00000000000		8	30.00000000000	12.00000000000	3.00000000000	3.00000000000	SAC	12.00000000000	12.00000000000	12.00000000000	12.00000000000	Y	Y		7-158
0360	1/13/2014	TB/NM	Arundo donax	0.00000000000	0.00000000000			0.00000000000	0.00000000000	0.00000000000	0.00000000000	12	12.00000000000	12.00000000000	12.00000000000	12.00000000000	N	Y	20X10 FEET STAND	7-197
0361	12/23/2013	TB/JW	Fraxinus dipetala	2.00000000000	7.00000000000	4.5	11.5	30.00000000000	10.00000000000	2.00000000000	2.00000000000	SAC	10.00000000000	10.00000000000	10.00000000000	10.00000000000	Y	Y		7-157
0362	1/13/2014	TB/NM	Fraxinus dipetala	2.00000000000	3.00000000000	2.5	5.5	18.00000000000	4.00000000000	3.00000000000	3.00000000000	SAC	4.00000000000	4.00000000000	4.00000000000	4.00000000000	N	Y		7-199
0363	12/23/2013	TB/JW	Koelreuteria bipinnata	1.00000000000	3.00000000000		3	18.00000000000	8.00000000000	3.00000000000	3.00000000000	SAC	8.00000000000	8.00000000000	8.00000000000	8.00000000000	Y	Y		7-156
0364	12/23/2013	TB/JW	Washingtonia robusta	1.00000000000	9.00000000000		9	18.00000000000	0.00000000000	1.00000000000	1.00000000000	3	3.00000000000	3.00000000000	3.00000000000	3.00000000000	N	N	Topped- Dead	7-150
0365	12/23/2013	TB/JW	Koelreuteria bipinnata	1.00000000000	3.00000000000		3	18.00000000000	8.00000000000	3.00000000000	3.00000000000	SAC	8.00000000000	8.00000000000	8.00000000000	8.00000000000	Y	Y		7-155

ID	Date_	Srvyr	Species	trunk_num	trunk1	trunk2	trunk_totl	height	canopy	aesthetic	health	root_note	root_n	root_s	root_e	root_w	big_root	cdfw	field_note	field_ID
0366	12/23/2013	TB/JW	Koelreuteria bipinnata	1.00000000000	3.00000000000		3	18.00000000000	8.00000000000	3.00000000000	3.00000000000	SAC	8.00000000000	8.00000000000	8.00000000000	8.00000000000	Y	Y		7-154
0367	12/23/2013	TB/JW	Fraxinus dipetala	2.00000000000	6.90000000000	2.5	9.4	25.00000000000	8.00000000000	3.00000000000	3.00000000000	SAC	8.00000000000	8.00000000000	8.00000000000	8.00000000000	Y	Y		7-153
0368	1/13/2014	TB/NM	Phoneix sp.	1.00000000000	6.00000000000		6	8.00000000000	5.00000000000	3.00000000000	3.00000000000	3	3.00000000000	3.00000000000	3.00000000000	3.00000000000	Y	Y		7-200
0369	1/13/2014	TB/NM	Koelreuteria bipinnata	1.00000000000	10.00000000000		10	25.00000000000	10.00000000000	3.00000000000	3.00000000000	SAC	10.00000000000	10.00000000000	10.00000000000	10.00000000000	N	Y		7-201
0370	12/23/2013	TB/JW	Washingtonia robusta	1.00000000000	9.00000000000		9	18.00000000000	0.00000000000	1.00000000000	1.00000000000	3	3.00000000000	3.00000000000	3.00000000000	3.00000000000	N	N	Topped- Dead	7-149
0371	12/23/2013	TB/JW	Washingtonia robusta	1.00000000000	9.00000000000		9	18.00000000000	0.00000000000	1.00000000000	1.00000000000	3	3.00000000000	3.00000000000	3.00000000000	3.00000000000	N	N	Topped- Dead	7-148
0372	12/23/2013	TB/JW	Fraxinus dipetala	2.00000000000	5.00000000000	4	9	25.00000000000	8.00000000000	3.00000000000	3.00000000000	SAC	8.00000000000	8.00000000000	8.00000000000	8.00000000000	Y	Y		7-146
0373	1/13/2014	TB/NM	Arundo donax	0.00000000000	0.00000000000			0.00000000000	0.00000000000	0.00000000000	0.00000000000	12	12.00000000000	12.00000000000	12.00000000000	12.00000000000	N	Y	10X15 FEET STAND	7-202
0374	1/13/2014	TB/NM	Washingtonia robusta	1.00000000000	12.00000000000		12	25.00000000000	5.00000000000	3.00000000000	3.00000000000	3	3.00000000000	3.00000000000	3.00000000000	3.00000000000	N	Y		7-204
0375	1/13/2014	TB/NM	Washingtonia robusta	1.00000000000	12.00000000000		12	25.00000000000	5.00000000000	3.00000000000	3.00000000000	SAC	5.00000000000	5.00000000000	5.00000000000	5.00000000000	N	Y	LEANING EAST OVER RIVER	7-203
0376	12/23/2013	TB/JW	Washingtonia robusta	1.00000000000	9.00000000000		9	18.00000000000	0.00000000000	1.00000000000	1.00000000000	3	3.00000000000	3.00000000000	3.00000000000	3.00000000000	N	N	Topped- Dead	7-147
0377	1/13/2014	TB/NM	Fraxinus dipetala	3.00000000000	2.50000000000	2	4.5	18.00000000000	5.00000000000	3.00000000000	3.00000000000	SAC	5.00000000000	5.00000000000	5.00000000000	5.00000000000	Y	Y		7-205
0378	12/23/2013	TB/JW	Washingtonia robusta	1.00000000000	9.00000000000		9	20.00000000000	4.00000000000	1.00000000000	1.00000000000	3	3.00000000000	3.00000000000	3.00000000000	3.00000000000	N	N		7-143
0379	12/23/2013	TB/JW	Washingtonia robusta	1.00000000000	9.00000000000		9	20.00000000000	4.00000000000	1.00000000000	1.00000000000	3	3.00000000000	3.00000000000	3.00000000000	3.00000000000	N	N		7-142
0380	1/13/2014	TB/NM	Washingtonia robusta	1.00000000000	7.00000000000		7	10.00000000000	4.00000000000	3.00000000000	3.00000000000	3	3.00000000000	3.00000000000	3.00000000000	3.00000000000	N	Y		7-207
0381	12/23/2013	TB/JW	Schinus terebinthifolius	3.00000000000	3.50000000000	3	6.5	15.00000000000	8.00000000000	3.00000000000	3.00000000000	SAC	8.00000000000	8.00000000000	8.00000000000	8.00000000000	Y	Y		7-145
0382	12/23/2013	TB/JW	Washingtonia robusta	1.00000000000	9.00000000000		9	20.00000000000	4.00000000000	1.00000000000	1.00000000000	3	3.00000000000	3.00000000000	3.00000000000	3.00000000000	N	N	Topped- Dead	7-141
0383	12/23/2013	TB/JW	Schinus terebinthifolius	1.00000000000	2.00000000000		2	12.00000000000	5.00000000000	3.00000000000	3.00000000000	SAC	5.00000000000	5.00000000000	5.00000000000	5.00000000000	Y	Y		7-144
0384	1/13/2014	TB/NM	Koelreuteria bipinnata	1.00000000000	3.50000000000		3.5	12.00000000000	3.00000000000	2.00000000000	2.00000000000	SAC	3.00000000000	3.00000000000	3.00000000000	3.00000000000	Y	Y		7-209
0385	1/13/2014	TB/NM	Fraxinus dipetala	4.00000000000	4.50000000000	3.5	8	18.00000000000	6.00000000000	3.00000000000	3.00000000000	SAC	6.00000000000	6.00000000000	6.00000000000	6.00000000000	Y	Y		7-206
0386	12/23/2013	TB/JW	Schinus terebinthifolius	1.00000000000	2.50000000000		2.5	10.00000000000	6.00000000000	3.00000000000	3.00000000000	SAC	6.00000000000	6.00000000000	6.00000000000	6.00000000000	Y	Y	Within Arundo Donax	7-140
0387	1/13/2014	TB/NM	Washingtonia robusta	1.00000000000	7.00000000000		7	10.00000000000	4.00000000000	3.00000000000	3.00000000000	3	3.00000000000	3.00000000000	3.00000000000	3.00000000000	N	Y		7-208
0388	1/13/2014	TB/NM	Fraxinus dipetala	1.00000000000	2.50000000000		2.5	12.00000000000	3.00000000000	2.00000000000	2.00000000000	SAC	3.00000000000	3.00000000000	3.00000000000	3.00000000000	Y	Y		7-210
0389	12/23/2013	TB/JW	Arundo donax	0.00000000000	0.00000000000			0.00000000000	0.00000000000	0.00000000000	0.00000000000	30	30.00000000000	30.00000000000	30.00000000000	30.00000000000	Y	Y		7-139
0390	1/13/2014	TB/NM	Fraxinus dipetala	2.00000000000	4.00000000000	2.5	6.5	14.00000000000	4.00000000000	3.00000000000	3.00000000000	SAC	4.00000000000	4.00000000000	4.00000000000	4.00000000000	Y	Y		7-211
0391	1/13/2014	TB/NM	Fraxinus dipetala	1.00000000000	3.50000000000		3.5	15.00000000000	4.00000000000	2.00000000000	2.00000000000	SAC	4.00000000000	4.00000000000	4.00000000000	4.00000000000	Y	Y		7-212
0392	12/23/2013	TB/JW	Fraxinus dipetala	1.00000000000	7.90000000000		7.9	25.00000000000	10.00000000000	3.00000000000	2.00000000000	SAC	10.00000000000	10.00000000000	10.00000000000	10.00000000000	Y	Y		7-138
0393	12/23/2013	TB/JW	Washingtonia robusta	1.00000000000	9.00000000000		9	18.00000000000	5.00000000000	1.00000000000	1.00000000000	3	3.00000000000	3.00000000000	3.00000000000	3.00000000000	N	N		7-136
0394	12/23/2013	TB/JW	Washingtonia robusta	1.00000000000	9.00000000000		9	18.00000000000	5.00000000000	1.00000000000	1.00000000000	3	3.00000000000	3.00000000000	3.00000000000	3.00000000000	N	N		7-135
0395	1/13/2014	TB/NM	Washingtonia robusta	1.00000000000	8.00000000000		8	8.00000000000	5.00000000000	3.00000000000	3.00000000000	3	3.00000000000	3.00000000000	3.00000000000	3.00000000000	N	Y		7-213
0396	12/23/2013	TB/JW	Arundo donax	0.00000000000	0.00000000000			0.00000000000	0.00000000000	0.00000000000	0.00000000000	30	30.00000000000	30.00000000000	30.00000000000	30.00000000000	Y	Y		7-137
0397	1/13/2014	TB/NM	Koelreuteria bipinnata	1.00000000000	7.50000000000		7.5	20.00000000000	10.00000000000	3.00000000000	2.00000000000	SAC	10.00000000000	10.00000000000	10.00000000000	10.00000000000	Y	Y		7-214
0398	12/23/2013	TB/JW	Schinus terebinthifolius	1.00000000000	2.00000000000		2	10.00000000000	8.00000000000	3.00000000000	3.00000000000	SAC	8.00000000000	8.00000000000	8.00000000000	8.00000000000	Y	Y		7-131
0399	12/23/2013	TB/JW	Washingtonia robusta	1.00000000000	9.00000000000		9	18.00000000000	5.00000000000	1.00000000000	1.00000000000	3	3.00000000000	3.00000000000	3.00000000000	3.00000000000	N	N		7-134
0400	12/23/2013	TB/JW	Washingtonia robusta	1.00000000000	9.00000000000		9	18.00000000000	5.00000000000	1.00000000000	1.00000000000	3	3.00000000000	3.00000000000	3.00000000000	3.00000000000	N	N		7-133
0401	1/13/2014	TB/NM	Ulmus parvifolia	1.00000000000	4.00000000000		4	16.00000000000	6.00000000000	3.00000000000	3.00000000000	SAC	6.00000000000	6.00000000000	6.00000000000	6.00000000000	Y	Y		7-215
0402	12/23/2013	TB/JW	Sambucus nigra	10.00000000000	3.50000000000	3	6.5	12.00000000000	8.00000000000	2.00000000000	2.00000000000	SAC	8.00000000000	8.00000000000	8.00000000000	8.00000000000	Y	Y		7-130
0403	12/23/2013	TB/JW	Washingtonia robusta	1.00000000000	9.00000000000		9	18.00000000000	5.00000000000	1.00000000000	1.00000000000	3	3.00000000000	3.00000000000	3.00000000000	3.00000000000	N	N		7-132
0404	12/23/2013	TB/JW	Fraxinus dipetala	1.00000000000	7.80000000000		7.8	25.00000000000	8.00000000000	3.00000000000	3.00000000000	SAC	8.00000000000	8.00000000000	8.00000000000	8.00000000000	Y	Y		7-129
0405	1/13/2014	TB/NM	Washingtonia robusta	1.00000000000	12.00000000000		12	23.00000000000	5.00000000000	3.00000000000	3.00000000000	SAC	5.00000000000	5.00000000000	5.00000000000	5.00000000000	Y	Y		7-216
0406	12/23/2013	TB/JW	Schinus terebinthifolius	7.00000000000	4.00000000000	4	8	15.00000000000	10.00000000000	3.00000000000	3.00000000000	SAC	10.00000000000	10.00000000000	10.00000000000	10.00000000000	Y	Y		7-128
0407	1/13/2014	TB/NM	Koelreuteria bipinnata	2.00000000000	4.50000000000	2.2	6.7	16.00000000000	6.00000000000	3.00000000000	2.00000000000	SAC	6.00000000000	6.00000000000	6.00000000000	6.00000000000	Y	Y		7-217
0408	12/23/2013	TB/JW	Fraxinus dipetala	1.00000000000	11.00000000000		11	30.00000000000	10.00000000000	3.00000000000	4.00000000000	SAC	10.00000000000	10.00000000000	10.00000000000	10.00000000000	Y	Y		7-127
0409	12/23/2013	TB/JW	Fraxinus dipetala	1.00000000000	3.50000000000		3.5	15.00000000000	5.00000000000	3.00000000000	3.00000000000	SAC	5.00000000000	5.00000000000	5.00000000000	5.00000000000	Y	Y		7-122
0410	12/23/2013	TB/JW	Fraxinus dipetala	1.00000000000	3.50000000000		3.5	15.00000000000	5.00000000000	3.00000000000	3.00000000000	SAC	5.00000000000	5.00000000000	5.00000000000	5.00000000000	Y	Y		7-121
0411	12/23/2013	TB/JW	Fraxinus dipetala	1.00000000000	3.50000000000		3.5	15.00000000000	5.00000000000	3.00000000000	3.00000000000	SAC	5.00000000000	5.00000000000	5.00000000000	5.00000000000	Y	Y		7-120
0412	1/13/2014	TB/NM	Ulmus parvifolia	1.00000000000	4.00000000000		4	16.00000000000	5.00000000000	3.00000000000	3.00000000000	SAC	5.00000000000	5.00000000000	5.00000000000	5.00000000000	Y	Y		7-218
0413	12/23/2013	TB/JW	Fraxinus dipetala	1.00000000000	3.50000000000		3.5	15.00000000000	5.00000000000	3.00000000000	3.00000000000	SAC	5.00000000000	5.00000000000	5.00000000000	5.00000000000	Y	Y		7-125
0414	12/23/2013	TB/JW	Fraxinus dipetala	1.00000000000	3.50000000000		3.5	15.00000000000	5.00000000000	3.00000000000	3.00000000000	SAC	5.00000000000	5.00000000000	5.00000000000	5.00000000000	Y	Y		7-119
0415	12/23/2013	TB/JW	Fraxinus dipetala	1.00000000000	3.50000000000		3.5	15.00000000000	5.00000000000	3.00000000000	3.00000000000	SAC	5.00000000000	5.00000000000	5.00000000000	5.00000000000	Y	Y		7-124
0416	12/23/2013	TB/JW	Schinus terebinthifolius	6.00000000000	4.00000000000	3,5	7.5	15.00000000000	10.00000000000	3.00000000000	3.00000000000	SAC	10.00000000000	10.00000000000	10.00000000000	10.00000000000	Y	Y		7-126
0417	12/23/2013	TB/JW	Fraxinus dipetala	1.00000000000	3.50000000000		3.5	15.00000000000	5.00000000000	3.00000000000	3.00000000000	SAC	5.00000000000	5.00000000000	5.00000000000	5.00000000000	Y	Y		7-118
0418	1/13/2014	TB/NM	Fraxinus dipetala	1.00000000000	3.00000000000		3	17.00000000000	5.00000000000	3.00000000000	3.00000000000	SAC	5.00000000000	5.00000000000	5.00000000000	5.00000000000	Y	Y	POLYGON OF 3	7-219
0419	12/23/2013	TB/JW	Fraxinus dipetala	1.00000000000	3.50000000000		3.5	15.00000000000	5.00000000000	3.00000000000	3.00000000000	SAC	5.00000000000	5.00000000000	5.00000000000	5.00000000000	Y	Y		7-123
0420	12/23/2013	TB/JW	Fraxinus dipetala	1.00000000000	3.50000000000		3.5	15.00000000000	5.00000000000	3.00000000000	3.00000000000	SAC	5.00000000000	5.00000000000	5.00000000000	5.00000000000	Y	Y		7-116
0421	1/13/2014	TB/NM	Fraxinus dipetala	1.00000000000	3.00000000000		3	17.00000000000	5.00000000000	3.00000000000	3.00000000000	SAC	5.00000000000	5.00000000000	5.00000000000	5.00000000000	Y	Y	POLYGON OF 3	7-220
0422	12/23/2013	TB/JW	Fraxinus dipetala	1.00000000000	3.50000000000		3.5	15.00000000000	5.00000000000	3.00000000000	3.00000000000	SAC	5.00000000000	5.00000000000	5.00000000000	5.00000000000	Y	Y		7-117
0423	12/23/2013	TB/JW	Washingtonia robusta	1.00000000000	7.00000000000		7	15.00000000000	6.00000000000	2.00000000000	2.00000000000	4	4.00000000000	4.00000000000	4.00000000000	4.00000000000	N	Y		7-115
0424	1/13/2014	TB/NM	Fraxinus dipetala	1.00000000000	3.00000000000		3	17.00000000000	5.00000000000	3.00000000000	3.00000000000	SAC	5.00000000000	5.00000000000	5.00000000000	5.00000000000	Y	Y	POLYGON OF 3	7-221
0425	12/23/2013	TB/JW	Fraxinus dipetala	3.00000000000	3.00000000000	2	5	15.00000000000	5.00000000000	3.00000000000	3.00000000000	SAC	5.00000000000	5.00000000000	5.00000000000	5.00000000000	Y	Y		7-114
0426	12/23/2013	TB/JW	Washingtonia robusta	1.00000000000	9.00000000000		9	20.00000000000	4.00000000000	1.00000000000	1.00000000000	3	3.00000000000	3.00000000000	3.00000000000	3.00000000000	N	N	Topped- Dead	7-111
0427	12/23/2013	TB/JW	Phoneix sp.	1.00000000000	8.00000000000		8	25.00000000000	10.00000000000	3.00000000000	3.00000000000	8	8.00000000000	8.00000000000	8.00000000000	8.00000000000	N	Y		7-113
0428	1/13/2014	TB/NM	Washingtonia robusta	1.00000000000	6.00000000000		6	8.00000000000	6.00000000000	3.00000000000	3.00000000000	2	2.00000000000	2.00000000000	2.00000000000	2.00000000000	N	Y		7-222
0429	1/13/2014	TB/NM	Fraxinus dipetala	1.00000000000	3.00000000000		3	12.00000000000	3.00000000000	2.00000000000	2.00000000000	SAC	3.00000000000	3.00000000000	3.00000000000	3.00000000000	Y	Y		7-223
0430	12/23/2013	TB/JW	Schinus terebinthifolius	3.00000000000	2.00000000000	2	4	10.00000000000	6.00000000000	3.00000000000	3.00000000000	SAC	6.00000000000	6.00000000000	6.00000000000	6.00000000000	Y	Y		7-112
0431	1/13/2014	TB/NM	Fraxinus dipetala	1.00000000000	2.00000000000		2	13.00000000000	2.00000000000	2.00000000000	2.00000000000	SAC	2.00000000000	2.00000000000	2.00000000000	2.00000000000	Y	Y		7-224
0432	1/13/2014	TB/NM	Ulmus parvifolia	2.00000000000	3.50000000000	3.5	7	15.00000000000	8.00000000000	3.00000000000	3.00000000000	SAC	8.00000000000	8.00000000000	8.00000000000	8.00000000000	Y	Y		7-225
0433	12/23/2013	TB/JW	Fraxinus dipetala	1.00000000000	3.00000000000		3	8.00000000000	4.00000000000	2.00000000000	2.00000000000	E-8, W-2	4.00000000000	4.00000000000	8.00000000000	2.00000000000	Y	Y		7-110
0434	12/23/2013	TB/JW	Koelreuteria bipinnata	1.00000000000	10.00000000000		10	25.00000000000	15.00000000000	3.00000000000	3.00000000000	SAC	15.00000000000	15.00000000000	15.00000000000	15.00000000000	Y	Y		7-106
0435	12/23/2013	TB/JW	Fraxinus dipetala	1.00000000000	2.50000000000		2.5	15.00000000000	4.00000000000	3.00000000000	3.00000000000	SAC	4.00000000000	4.00000000000	4.00000000000	4.00000000000	Y	Y		7-108
0436	1/13/2014	TB/NM	Washingtonia robusta	1.00000000000	7.00000000000		7	12.00000000000	5.00000000000	3.00000000000	3.00000000000	3	3.00000000000	3.00000000000	3.00000000000	3.00000000000	N	Y		7-226
0437	12/23/2013	TB/JW	Schinus terebinthifolius	3.00000000000	3.00000000000	2	5	12.00000000000	6.00000000000	3.00000000000	3.00000000000	SAC	6.00000000000	6.00000000000	6.00000000000	6.00000000000	Y	Y		7-107
0438	1/13/2014	TB/NM	Fraxinus dipetala	1.00000000000	4.00000000000		4	18.00000000000	4.00000000000	2.00000000000	2.00000000000	SAC	4.00000000000	4.00000000000	4.00000000000	4.00000000000	Y	Y		7-227

ID	Date_	Srvyr	Species	trunk_num	trunk1	trunk2	trunk_totl	height	canopy	aesthetic	health	root_note	root_n	root_s	root_e	root_w	big_root	cdfw	field_note	field_ID
0439	1/13/2014	TB/NM	Ulmus parvifolia	1.00000000000	4.00000000000		4	18.00000000000	7.00000000000	3.00000000000	3.00000000000	SAC	7.00000000000	7.00000000000	7.00000000000	7.00000000000	Y	Y		7-228
0440	12/23/2013	TB/JW	Washingtonia robusta	1.00000000000	9.00000000000		9	20.00000000000	4.00000000000	1.00000000000	1.00000000000	3	3.00000000000	3.00000000000	3.00000000000	3.00000000000	N	N		7-105
0441	12/23/2013	TB/JW	Schinus terebinthifolius	3.00000000000	2.00000000000	2	5	12.00000000000	6.00000000000	3.00000000000	3.00000000000	SAC	6.00000000000	6.00000000000	6.00000000000	6.00000000000	Y	Y		7-101
0442	1/13/2014	TB/NM	Schinus terebinthifolius	3.00000000000	2.50000000000	2	4.5	8.00000000000	5.00000000000	3.00000000000	3.00000000000	SAC	5.00000000000	5.00000000000	5.00000000000	5.00000000000	Y	Y		7-229
0443	12/23/2013	TB/JW	Washingtonia robusta	1.00000000000	9.00000000000		9	20.00000000000	4.00000000000	1.00000000000	1.00000000000	3	3.00000000000	3.00000000000	3.00000000000	3.00000000000	N	N		7-104
0444	12/23/2013	TB/JW	Washingtonia robusta	1.00000000000	9.00000000000		9	20.00000000000	4.00000000000	1.00000000000	1.00000000000	3	3.00000000000	3.00000000000	3.00000000000	3.00000000000	N	N		7-103
0445	1/13/2014	TB/NM	Schinus terebinthifolius	1.00000000000	2.00000000000		2	10.00000000000	4.00000000000	3.00000000000	3.00000000000	SAC	4.00000000000	4.00000000000	4.00000000000	4.00000000000	Y	Y		7-230
0446	1/13/2014	TB/NM	Schinus terebinthifolius	2.00000000000	2.50000000000	2.5	5	10.00000000000	4.00000000000	3.00000000000	3.00000000000	SAC	4.00000000000	4.00000000000	4.00000000000	4.00000000000	Y	Y		7-231
0447	12/23/2013	TB/JW	Quercus sp.	2.00000000000	3.00000000000	2	5	15.00000000000	5.00000000000	2.00000000000	3.00000000000	SAC	5.00000000000	5.00000000000	5.00000000000	5.00000000000	Y	N		7-109
0448	12/23/2013	TB/JW	Washingtonia robusta	1.00000000000	9.00000000000		9	15.00000000000	4.00000000000	1.00000000000	1.00000000000	3	3.00000000000	3.00000000000	3.00000000000	3.00000000000	N	N		7-102
0449	1/13/2014	TB/NM	Schinus terebinthifolius	1.00000000000	2.00000000000		2	7.00000000000	3.00000000000	3.00000000000	3.00000000000	SAC	3.00000000000	3.00000000000	3.00000000000	3.00000000000	Y	Y		7-232
0450	1/13/2014	TB/NM	Quercus sp.	3.00000000000	3.00000000000	2	5	10.00000000000	4.00000000000	3.00000000000	3.00000000000	SAC	4.00000000000	4.00000000000	4.00000000000	4.00000000000	Y	Y		7-233
0451	1/13/2014	TB/NM	Koelreuteria bipinnata	1.00000000000	2.00000000000		2	10.00000000000	4.00000000000	2.00000000000	2.00000000000	SAC	4.00000000000	4.00000000000	4.00000000000	4.00000000000	Y	Y		7-234
0452	12/23/2013	TB/JW	Schinus terebinthifolius	1.00000000000	2.00000000000		2	8.00000000000	4.00000000000	2.00000000000	3.00000000000	SAC	4.00000000000	4.00000000000	4.00000000000	4.00000000000	Y	Y		7-100
0453	1/13/2014	TB/NM	Fraxinus dipetala	2.00000000000	3.00000000000	3	6	10.00000000000	3.00000000000	3.00000000000	3.00000000000	SAC	3.00000000000	3.00000000000	3.00000000000	3.00000000000	Y	Y		7-235
0454	12/23/2013	TB/JW	Schinus terebinthifolius	1.00000000000	2.00000000000		2	8.00000000000	6.00000000000	2.00000000000	3.00000000000	SAC	6.00000000000	6.00000000000	6.00000000000	6.00000000000	Y	Y		7-099
0455	12/23/2013	TB/JW	Washingtonia robusta	1.00000000000	9.00000000000		9	18.00000000000	5.00000000000	1.00000000000	1.00000000000	3	3.00000000000	3.00000000000	3.00000000000	3.00000000000	N	N	Topped- Dead	7-096
0456	12/23/2013	TB/JW	Fraxinus dipetala	2.00000000000	3.00000000000	2.5	5.5	16.00000000000	5.00000000000	3.00000000000	3.00000000000	SAC	5.00000000000	5.00000000000	5.00000000000	5.00000000000	Y	Y		7-098
0457	12/23/2013	TB/JW	Washingtonia robusta	1.00000000000	8.00000000000		8	18.00000000000	4.00000000000	1.00000000000	1.00000000000	2	2.00000000000	2.00000000000	2.00000000000	2.00000000000	N	N	Topped- Dead	7-095
0458	12/23/2013	TB/JW	Schinus terebinthifolius	4.00000000000	2.00000000000	2	4	12.00000000000	10.00000000000	3.00000000000	3.00000000000	SAC	10.00000000000	10.00000000000	10.00000000000	10.00000000000	Y	Y		7-097
0459	12/23/2013	TB/JW	Washingtonia robusta	1.00000000000	10.00000000000		10	12.00000000000	5.00000000000	3.00000000000	3.00000000000	3	3.00000000000	3.00000000000	3.00000000000	3.00000000000	N	N		7-094
0460	1/13/2014	TB/NM	Washingtonia robusta	1.00000000000	11.00000000000		11	12.00000000000	5.00000000000	3.00000000000	3.00000000000	3	3.00000000000	3.00000000000	3.00000000000	3.00000000000	N	Y		7-236
0461	12/23/2013	TB/JW	Fraxinus dipetala	2.00000000000	4.50000000000	2	6.5	20.00000000000	8.00000000000	3.00000000000	3.00000000000	SAC	8.00000000000	8.00000000000	8.00000000000	8.00000000000	Y	Y		7-091
0462	12/23/2013	TB/JW	Fraxinus dipetala	1.00000000000	2.50000000000		2.5	20.00000000000	8.00000000000	3.00000000000	3.00000000000	SAC	8.00000000000	8.00000000000	8.00000000000	8.00000000000	Y	Y		7-090
0463	12/23/2013	TB/JW	Fraxinus dipetala	1.00000000000	8.00000000000		8	20.00000000000	10.00000000000	3.00000000000	3.00000000000	NES-SAC, W-8	10.00000000000	10.00000000000	10.00000000000	8.00000000000	Y	Y		7-089
0464	12/23/2013	TB/JW	Arundo donax	0.00000000000	0.00000000000			0.00000000000	0.00000000000	0.00000000000	0.00000000000	400	400.00000000000	400.00000000000	400.00000000000	400.00000000000	Y	Y		7-088
0465	12/23/2013	TB/JW	Washingtonia robusta	1.00000000000	10.00000000000		10	18.00000000000	4.00000000000	1.00000000000	1.00000000000	3	3.00000000000	3.00000000000	3.00000000000	3.00000000000	N	N	Topped- Dead	7-093
0466	12/23/2013	TB/JW	Schinus terebinthifolius	8.00000000000	4.00000000000	3	7	12.00000000000	8.00000000000	3.00000000000	3.00000000000	SAC	8.00000000000	8.00000000000	8.00000000000	8.00000000000	Y	Y		7-087
0467	1/13/2014	TB/NM	Arundo donax	0.00000000000	0.00000000000			0.00000000000	0.00000000000	0.00000000000	0.00000000000	14	14.00000000000	14.00000000000	14.00000000000	14.00000000000	N	Y	25X15 FEET STAND	7-237
0468	12/23/2013	TB/JW	Fraxinus dipetala	1.00000000000	2.30000000000		2.3	10.00000000000	4.00000000000	2.00000000000	2.00000000000	SAC	4.00000000000	4.00000000000	4.00000000000	4.00000000000	Y	Y		7-086
0469	12/23/2013	TB/JW	Fraxinus dipetala	1.00000000000	2.00000000000		2	12.00000000000	4.00000000000	3.00000000000	3.00000000000	SAC	4.00000000000	4.00000000000	4.00000000000	4.00000000000	Y	Y		7-085
0470	12/23/2013	TB/JW	Fraxinus dipetala	1.00000000000	3.00000000000		3	17.00000000000	5.00000000000	2.00000000000	2.00000000000	SAC	5.00000000000	5.00000000000	5.00000000000	5.00000000000	Y	Y		7-084
0471	12/23/2013	TB/JW	Fraxinus dipetala	2.00000000000	2.50000000000	2	4.5	15.00000000000	5.00000000000	3.00000000000	3.00000000000	SAC	5.00000000000	5.00000000000	5.00000000000	5.00000000000	Y	Y		7-083
0472	12/23/2013	TB/JW	Schinus terebinthifolius	4.00000000000	3.00000000000	2	5	10.00000000000	10.00000000000	3.00000000000	2.00000000000	SAC	10.00000000000	10.00000000000	10.00000000000	10.00000000000	Y	Y		7-081
0473	12/23/2013	TB/JW	Fraxinus dipetala	2.00000000000	3.00000000000	2	5	15.00000000000	3.00000000000	2.00000000000	3.00000000000	SAC	3.00000000000	3.00000000000	3.00000000000	3.00000000000	Y	Y		7-082
0474	12/23/2013	TB/JW	Fraxinus dipetala	1.00000000000	8.90000000000		8.9	18.00000000000	10.00000000000	2.00000000000	3.00000000000	SAC	10.00000000000	10.00000000000	10.00000000000	10.00000000000	Y	Y		7-080
0475	1/13/2014	TB/NM	Ulmus parvifolia	1.00000000000	4.00000000000		4	12.00000000000	5.00000000000	3.00000000000	3.00000000000	SAC	5.00000000000	5.00000000000	5.00000000000	5.00000000000	Y	Y		7-238
0476	1/13/2014	TB/NM	Fraxinus dipetala	1.00000000000	5.00000000000		5	12.00000000000	5.00000000000	3.00000000000	3.00000000000	SAC	5.00000000000	5.00000000000	5.00000000000	5.00000000000	Y	Y		7-239
0477	12/23/2013	TB/JW	Unknown non-native ornamental tree	2.00000000000	3.00000000000	2	5	10.00000000000	5.00000000000	2.00000000000	2.00000000000	SAC	5.00000000000	5.00000000000	5.00000000000	5.00000000000	Y	Y		7-079
0478	1/13/2014	TB/NM	Washingtonia robusta	1.00000000000	9.00000000000		9	10.00000000000	5.00000000000	3.00000000000	3.00000000000	3	3.00000000000	3.00000000000	3.00000000000	3.00000000000	N	Y		7-240
0479	1/13/2014	TB/NM	Fraxinus dipetala	2.00000000000	4.00000000000	2	6	15.00000000000	5.00000000000	3.00000000000	3.00000000000	SAC	5.00000000000	5.00000000000	5.00000000000	5.00000000000	Y	Y		7-241
0480	1/13/2014	TB/NM	Koelreuteria bipinnata	1.00000000000	5.00000000000		5	18.00000000000	5.00000000000	3.00000000000	3.00000000000	SAC	5.00000000000	5.00000000000	5.00000000000	5.00000000000	Y	Y		7-242
0481	12/23/2013	TB/JW	Fraxinus dipetala	1.00000000000	2.50000000000		2.5	10.00000000000	5.00000000000	3.00000000000	2.00000000000	SAC	5.00000000000	5.00000000000	5.00000000000	5.00000000000	Y	Y	SAME PHOTOS	7-077
0482	12/23/2013	TB/JW	Washingtonia robusta	1.00000000000	10.00000000000		10	20.00000000000	4.00000000000	1.00000000000	1.00000000000	3	3.00000000000	3.00000000000	3.00000000000	3.00000000000	N	N	Topped- Dead	7-092
0483	12/23/2013	TB/JW	Fraxinus dipetala	1.00000000000	2.50000000000		2.5	10.00000000000	5.00000000000	3.00000000000	2.00000000000	SAC	5.00000000000	5.00000000000	5.00000000000	5.00000000000	Y	Y	SAME PHOTOS	7-076
0484	12/23/2013	TB/JW	Fraxinus dipetala	1.00000000000	2.50000000000		2.5	10.00000000000	5.00000000000	3.00000000000	2.00000000000	SAC	5.00000000000	5.00000000000	5.00000000000	5.00000000000	Y	Y	SAME PHOTOS	7-078
0485	1/13/2014	TB/NM	Ulmus parvifolia	2.00000000000	4.00000000000	3	7	12.00000000000	7.00000000000	3.00000000000	3.00000000000	SAC	7.00000000000	7.00000000000	7.00000000000	7.00000000000	Y	Y		7-243
0486	1/13/2014	TB/NM	Washingtonia robusta	1.00000000000	7.00000000000		7	8.00000000000	5.00000000000	3.00000000000	3.00000000000	3	3.00000000000	3.00000000000	3.00000000000	3.00000000000	N	Y		7-245
0487	12/23/2013	TB/JW	Fraxinus dipetala	1.00000000000	2.50000000000		2.5	10.00000000000	5.00000000000	3.00000000000	2.00000000000	SAC	5.00000000000	5.00000000000	5.00000000000	5.00000000000	Y	Y	SAME PHOTOS	7-075
0488	1/13/2014	TB/NM	Washingtonia robusta	1.00000000000	10.00000000000		10	10.00000000000	5.00000000000	3.00000000000	3.00000000000	3	3.00000000000	3.00000000000	3.00000000000	3.00000000000	N	Y		7-244
0489	1/13/2014	TB/NM	Phoneix sp.	1.00000000000	10.00000000000		10	10.00000000000	5.00000000000	3.00000000000	3.00000000000	3	3.00000000000	3.00000000000	3.00000000000	3.00000000000	N	Y		7-246
0490	1/13/2014	TB/NM	Fraxinus dipetala	1.00000000000	3.50000000000		3.5	16.00000000000	4.00000000000	3.00000000000	3.00000000000	SAC	4.00000000000	4.00000000000	4.00000000000	4.00000000000	Y	Y		7-247
0491	1/13/2014	TB/NM	Washingtonia robusta	1.00000000000	17.00000000000		17	25.00000000000	6.00000000000	3.00000000000	3.00000000000	4	4.00000000000	4.00000000000	4.00000000000	4.00000000000	N	Y		7-248
0492	12/23/2013	TB/JW	Phoneix sp.	1.00000000000	32.12000000000		32.12	25.00000000000	10.00000000000	3.00000000000	3.00000000000	8	8.00000000000	8.00000000000	8.00000000000	8.00000000000	N	Y		7-074
0493	1/13/2014	TB/NM	Fraxinus dipetala	1.00000000000	5.00000000000		5	26.00000000000	7.00000000000	3.00000000000	3.00000000000	SAC	7.00000000000	7.00000000000	7.00000000000	7.00000000000	Y	Y		7-249
0494	1/13/2014	TB/NM	Ulmus parvifolia	3.00000000000	3.50000000000	25	6	18.00000000000	5.00000000000	3.00000000000	3.00000000000	SAC	5.00000000000	5.00000000000	5.00000000000	5.00000000000	Y	Y		7-251
0495	1/13/2014	TB/NM	Fraxinus dipetala	1.00000000000	3.00000000000		3	10.00000000000	3.00000000000	2.00000000000	2.00000000000	SAC	3.00000000000	3.00000000000	3.00000000000	3.00000000000	Y	Y	LEANING EAST OVER RIVER	7-250
0496	1/13/2014	TB/NM	Koelreuteria bipinnata	2.00000000000	8.00000000000	4	12	24.00000000000	10.00000000000	3.00000000000	2.00000000000	SAC	10.00000000000	10.00000000000	10.00000000000	10.00000000000	Y	Y		7-252
0497	1/13/2014	TB/NM	Ulmus parvifolia	1.00000000000	6.00000000000		6	18.00000000000	8.00000000000	3.00000000000	3.00000000000	SAC	8.00000000000	8.00000000000	8.00000000000	8.00000000000	Y	Y		7-253
0498	12/23/2013	TB/JW	Salix lasiolepis	2.00000000000	6.00000000000	5	11	18.00000000000	6.00000000000	2.00000000000	2.00000000000	SAC	6.00000000000	6.00000000000	6.00000000000	6.00000000000	Y	Y		7-073
0499	12/23/2013	TB/JW	Salix lasiolepis	2.00000000000	7.00000000000	5	12	18.00000000000	12.00000000000	2.00000000000	2.00000000000	W-10, N-SAC, E-SAC, S-SAC	12.00000000000	12.00000000000	12.00000000000	10.00000000000	Y	Y		7-072
0500	1/13/2014	TB/NM	Koelreuteria bipinnata	1.00000000000	6.00000000000		6	26.00000000000	10.00000000000	3.00000000000	2.00000000000	SAC	10.00000000000	10.00000000000	10.00000000000	10.00000000000	Y	Y		7-254
0501	1/13/2014	TB/NM	Koelreuteria bipinnata	3.00000000000	5.00000000000	4	9	26.00000000000	10.00000000000	3.00000000000	3.00000000000	SAC	10.00000000000	10.00000000000	10.00000000000	10.00000000000	Y	Y		7-255
0502	1/13/2014	TB/NM	Fraxinus dipetala	2.00000000000	3.50000000000	2.8	6.3	22.00000000000	5.00000000000	3.00000000000	3.00000000000	SAC	5.00000000000	5.00000000000	5.00000000000	5.00000000000	Y	Y		7-256
0503	12/23/2013	TB/JW	Washingtonia robusta	1.00000000000	8.00000000000		8	15.00000000000	5.00000000000	1.00000000000	1.00000000000	3	3.00000000000	3.00000000000	3.00000000000	3.00000000000	N	N	Topped- Dead	7-068
0504	12/23/2013	TB/JW	Fraxinus dipetala	1.00000000000	3.00000000000		3	12.00000000000	6.00000000000	2.00000000000	2.00000000000	SAC	6.00000000000	6.00000000000	6.00000000000	6.00000000000	Y	Y		7-071
0505	12/23/2013	TB/JW	Washingtonia robusta	1.00000000000	8.00000000000		8	15.00000000000	5.00000000000	1.00000000000	1.00000000000	3	3.00000000000	3.00000000000	3.00000000000	3.00000000000	N	N	Topped- Dead	7-067
0506	1/13/2014	TB/NM	Ulmus parvifolia	4.00000000000	6.00000000000	4	10	18.00000000000	5.00000000000	3.00000000000	2.00000000000	SAC	5.00000000000	5.00000000000	5.00000000000	5.00000000000	Y	Y		7-257
0507	1/13/2014	TB/NM	Fraxinus dipetala	2.00000000000	3.00000000000	3	6	18.00000000000	5.00000000000	3.00000000000	3.00000000000	SAC	5.00000000000	5.00000000000	5.00000000000	5.00000000000	Y	Y		7-258
0508	12/23/2013	TB/JW	Washingtonia robusta	1.00000000000	8.00000000000		8	15.00000000000	5.00000000000	1.00000000000	1.00000000000	3	3.00000000000	3.00000000000	3.00000000000	3.00000000000	N	N	Topped- Dead	7-066
0509	1/13/2014	TB/NM	Koelreuteria bipinnata	5.00000000000	3.50000000000	3	6.5	20.00000000000	10.00000000000	3.00000000000	2.00000000000	SAC	10.00000000000	10.00000000000	10.00000000000	10.00000000000	Y	Y		7-261
0510	1/13/2014	TB/NM	Fraxinus dipetala	2.00000000000	3.00000000000	3	6	18.00000000000	5.00000000000	3.00000000000	3.00000000000	SAC	5.00000000000	5.00000000000	5.00000000000	5.00000000000	Y	Y		7-259
0511	12/23/2013	TB/JW	Washingtonia robusta	1.00000000000	8.00000000000		8	15.00000000000	5.00000000000	1.00000000000	1.00000000000	3	3.00000000000	3.00000000000	3.00000000000	3.00000000000	N	N	Topped- Dead	7-065

ID	Date_	Srvyr	Species	trunk_num	trunk1	trunk2	trunk_totl	height	canopy	aesthetic	health	root_note	root_n	root_s	root_e	root_w	big_root	cdfw	field_note	field_ID
0512	12/23/2013	TB/JW	Washingtonia robusta	1.00000000000	8.00000000000		8	15.00000000000	5.00000000000	1.00000000000	1.00000000000	3	3.00000000000	3.00000000000	3.00000000000	3.00000000000	N	N	Topped- Dead	7-064
0513	1/13/2014	TB/NM	Fraxinus dipetala	2.00000000000	3.00000000000	3	6	18.00000000000	5.00000000000	3.00000000000	3.00000000000	SAC	5.00000000000	5.00000000000	5.00000000000	5.00000000000	Y	Y		7-260
0514	12/23/2013	TB/JW	Washingtonia robusta	1.00000000000	8.00000000000		8	15.00000000000	5.00000000000	1.00000000000	1.00000000000	3	3.00000000000	3.00000000000	3.00000000000	3.00000000000	N	N	Topped- Dead	7-063
0515	1/13/2014	TB/NM	Fraxinus dipetala	1.00000000000	2.00000000000		2	10.00000000000	3.00000000000	3.00000000000	3.00000000000	SAC	3.00000000000	3.00000000000	3.00000000000	3.00000000000	Y	Y		7-262
0516	12/23/2013	TB/JW	Fraxinus dipetala	1.00000000000	15.00000000000		15	30.00000000000	20.00000000000	3.00000000000	3.00000000000	W-18, N-SAC, E-SAC, S-SAC	20.00000000000	20.00000000000	20.00000000000	18.00000000000	Y	Y		7-070
0517	12/23/2013	TB/JW	Washingtonia robusta	1.00000000000	8.00000000000		8	15.00000000000	5.00000000000	1.00000000000	1.00000000000	3	3.00000000000	3.00000000000	3.00000000000	3.00000000000	N	N	Topped- Dead	7-062
0518	1/13/2014	TB/NM	Fraxinus dipetala	1.00000000000	2.00000000000		2	10.00000000000	3.00000000000	3.00000000000	3.00000000000	SAC	3.00000000000	3.00000000000	3.00000000000	3.00000000000	Y	Y		7-263
0519	12/23/2013	TB/JW	Arundo donax	0.00000000000	0.00000000000			0.00000000000	0.00000000000	0.00000000000	0.00000000000	15	15.00000000000	15.00000000000	15.00000000000	15.00000000000	Y	Y		7-069
0520	1/13/2014	TB/NM	Fraxinus dipetala	1.00000000000	2.00000000000		2	10.00000000000	3.00000000000	3.00000000000	3.00000000000	SAC	3.00000000000	3.00000000000	3.00000000000	3.00000000000	Y	Y		7-264
0521	12/23/2013	TB/JW	Washingtonia robusta	1.00000000000	8.00000000000		8	15.00000000000	5.00000000000	1.00000000000	1.00000000000	3	3.00000000000	3.00000000000	3.00000000000	3.00000000000	N	N	Topped- Dead	7-061
0522	12/23/2013	TB/JW	Washingtonia robusta	1.00000000000	8.00000000000		8	15.00000000000	5.00000000000	1.00000000000	1.00000000000	3	3.00000000000	3.00000000000	3.00000000000	3.00000000000	N	N	Topped- Dead	7-060
0523	1/13/2014	TB/NM	Fraxinus dipetala	1.00000000000	3.00000000000		3	12.00000000000	6.00000000000	3.00000000000	3.00000000000	SAC	6.00000000000	6.00000000000	6.00000000000	6.00000000000	Y	Y		7-265
0524	12/23/2013	TB/JW	Washingtonia robusta	1.00000000000	8.00000000000		8	15.00000000000	5.00000000000	1.00000000000	1.00000000000	3	3.00000000000	3.00000000000	3.00000000000	3.00000000000	N	N	Topped- Dead	7-059
0525	1/13/2014	TB/NM	Fraxinus dipetala	1.00000000000	3.00000000000		3	12.00000000000	6.00000000000	3.00000000000	3.00000000000	SAC	6.00000000000	6.00000000000	6.00000000000	6.00000000000	Y	Y		7-266
0526	1/13/2014	TB/NM	Koelreuteria bipinnata	1.00000000000	7.00000000000		7	20.00000000000	10.00000000000	3.00000000000	3.00000000000	SAC	10.00000000000	10.00000000000	10.00000000000	10.00000000000	Y	Y		7-268
0527	12/23/2013	TB/JW	Washingtonia robusta	1.00000000000	8.00000000000		8	15.00000000000	5.00000000000	1.00000000000	1.00000000000	3	3.00000000000	3.00000000000	3.00000000000	3.00000000000	N	N	Topped- Dead	7-058
0528	1/13/2014	TB/NM	Fraxinus dipetala	1.00000000000	6.00000000000		6	20.00000000000	5.00000000000	3.00000000000	3.00000000000	SAC	5.00000000000	5.00000000000	5.00000000000	5.00000000000	Y	Y		7-269
0529	12/23/2013	TB/JW	Washingtonia robusta	1.00000000000	8.00000000000		8	15.00000000000	5.00000000000	1.00000000000	1.00000000000	3	3.00000000000	3.00000000000	3.00000000000	3.00000000000	N	N	Topped- Dead	7-057
0530	12/23/2013	TB/JW	Washingtonia robusta	1.00000000000	8.00000000000		8	15.00000000000	5.00000000000	1.00000000000	1.00000000000	3	3.00000000000	3.00000000000	3.00000000000	3.00000000000	N	N	Topped- Dead	7-056
0531	1/13/2014	TB/NM	Fraxinus dipetala	1.00000000000	3.00000000000		3	12.00000000000	6.00000000000	3.00000000000	3.00000000000	SAC	6.00000000000	6.00000000000	6.00000000000	6.00000000000	Y	Y		7-267
0532	12/23/2013	TB/JW	Washingtonia robusta	1.00000000000	8.00000000000		8	15.00000000000	5.00000000000	1.00000000000	1.00000000000	3	3.00000000000	3.00000000000	3.00000000000	3.00000000000	N	N	Topped- Dead	7-055
0533	12/23/2013	TB/JW	Fraxinus dipetala	5.00000000000	7.00000000000	3.5	10.5	18.00000000000	10.00000000000	3.00000000000	2.00000000000	SAC	10.00000000000	10.00000000000	10.00000000000	10.00000000000	Y	Y		7-051
0534	12/23/2013	TB/JW	Schinus terebinthifolius	1.00000000000	2.00000000000		2	8.00000000000	5.00000000000	2.00000000000	3.00000000000	SAC	5.00000000000	5.00000000000	5.00000000000	5.00000000000	Y	Y		7-050
0535	12/23/2013	TB/JW	Washingtonia robusta	1.00000000000	8.00000000000		8	15.00000000000	5.00000000000	1.00000000000	1.00000000000	3	3.00000000000	3.00000000000	3.00000000000	3.00000000000	N	N	Topped- Dead	7-054
0536	12/23/2013	TB/JW	Fraxinus dipetala	2.00000000000	3.60000000000	2.9	6.5	15.00000000000	6.00000000000	2.00000000000	2.00000000000	SAC	6.00000000000	6.00000000000	6.00000000000	6.00000000000	Y	Y		7-049
0537	12/23/2013	TB/JW	Washingtonia robusta	1.00000000000	8.00000000000		8	15.00000000000	5.00000000000	1.00000000000	1.00000000000	3	3.00000000000	3.00000000000	3.00000000000	3.00000000000	N	N	Topped- Dead	7-053
0538	12/23/2013	TB/JW	Schinus terebinthifolius	5.00000000000	11.00000000000	4	15	12.00000000000	25.00000000000	3.00000000000	3.00000000000	SAC	25.00000000000	25.00000000000	25.00000000000	25.00000000000	Y	Y		7-048
0539	1/13/2014	TB/NM	Koelreuteria bipinnata	1.00000000000	4.50000000000		4.5	16.00000000000	6.00000000000	3.00000000000	3.00000000000	SAC	6.00000000000	6.00000000000	6.00000000000	6.00000000000	Y	Y		7-270
0540	12/23/2013	TB/JW	Washingtonia robusta	1.00000000000	8.00000000000		8	15.00000000000	5.00000000000	1.00000000000	1.00000000000	3	3.00000000000	3.00000000000	3.00000000000	3.00000000000	N	N	Topped- Dead	7-052
0541	1/13/2014	TB/NM	Fraxinus dipetala	1.00000000000	4.50000000000		4.5	17.00000000000	4.00000000000	3.00000000000	3.00000000000	3	3.00000000000	3.00000000000	3.00000000000	3.00000000000	N	Y		7-271
0542	1/13/2014	TB/NM	Washingtonia robusta	1.00000000000	14.00000000000		14	23.00000000000	5.00000000000	3.00000000000	3.00000000000	SAC	5.00000000000	5.00000000000	5.00000000000	5.00000000000	Y	Y		7-272
0543	1/13/2014	TB/NM	Schinus terebinthifolius	5.00000000000	3.50000000000	3	6.5	10.00000000000	6.00000000000	3.00000000000	3.00000000000	SAC	6.00000000000	6.00000000000	6.00000000000	6.00000000000	Y	Y		7-273
0544	12/23/2013	TB/JW	Washingtonia robusta	1.00000000000	9.00000000000		9	18.00000000000	4.00000000000	1.00000000000	1.00000000000	3	3.00000000000	3.00000000000	3.00000000000	3.00000000000	N	N	Topped- Dead	7-045
0545	1/13/2014	TB/NM	Schinus terebinthifolius	4.00000000000	3.50000000000	3	6.5	10.00000000000	6.00000000000	3.00000000000	3.00000000000	SAC	6.00000000000	6.00000000000	6.00000000000	6.00000000000	Y	Y		7-274
0546	1/13/2014	TB/NM	Fraxinus dipetala	1.00000000000	3.50000000000		3.5	15.00000000000	6.00000000000	3.00000000000	3.00000000000	SAC	6.00000000000	6.00000000000	6.00000000000	6.00000000000	Y	Y		7-275
0547	1/13/2014	TB/NM	Callistemon sp.	3.00000000000	4.00000000000	3.5	7.5	18.00000000000	8.00000000000	3.00000000000	3.00000000000	SAC	8.00000000000	8.00000000000	8.00000000000	8.00000000000	Y	Y		7-279
0548	1/13/2014	TB/NM	Fraxinus dipetala	1.00000000000	3.50000000000		3.5	15.00000000000	6.00000000000	3.00000000000	3.00000000000	SAC	6.00000000000	6.00000000000	6.00000000000	6.00000000000	Y	Y		7-276
0549	12/23/2013	TB/JW	Schinus terebinthifolius	2.00000000000	2.00000000000	2	4	10.00000000000	8.00000000000	3.00000000000	3.00000000000	SAC	8.00000000000	8.00000000000	8.00000000000	8.00000000000	Y	Y		7-047
0550	1/13/2014	TB/NM	Fraxinus dipetala	1.00000000000	3.50000000000		3.5	15.00000000000	6.00000000000	3.00000000000	3.00000000000	SAC	6.00000000000	6.00000000000	6.00000000000	6.00000000000	Y	Y		7-277
0551	1/13/2014	TB/NM	Fraxinus dipetala	1.00000000000	3.50000000000		3.5	15.00000000000	6.00000000000	3.00000000000	3.00000000000	SAC	6.00000000000	6.00000000000	6.00000000000	6.00000000000	Y	Y		7-278
0552	12/23/2013	TB/JW	Schinus terebinthifolius	2.00000000000	4.00000000000	1	5	10.00000000000	8.00000000000	3.00000000000	3.00000000000	SAC	8.00000000000	8.00000000000	8.00000000000	8.00000000000	Y	Y		7-046
0553	1/13/2014	TB/NM	Callistemon sp.	1.00000000000	3.00000000000		3	10.00000000000	5.00000000000	3.00000000000	3.00000000000	SAC	5.00000000000	5.00000000000	5.00000000000	5.00000000000	Y	Y		7-280
0554	1/13/2014	TB/NM	Magnolia grandiflora	1.00000000000	2.20000000000		2.2	12.00000000000	4.00000000000	3.00000000000	2.00000000000	SAC	4.00000000000	4.00000000000	4.00000000000	4.00000000000	Y	Y		7-282
0555	12/23/2013	TB/JW	Washingtonia robusta	1.00000000000	10.00000000000		10	16.00000000000	5.00000000000	1.00000000000	1.00000000000	3	3.00000000000	3.00000000000	3.00000000000	3.00000000000	N	N	Topped- Dead	7-043
0556	12/23/2013	TB/JW	Unknown non-native ornamental tree	1.00000000000	6.30000000000		6.3	15.00000000000	6.00000000000	3.00000000000	3.00000000000	SAC	6.00000000000	6.00000000000	6.00000000000	6.00000000000	Y	Y		7-044
0557	1/13/2014	TB/NM	Washingtonia robusta	1.00000000000	12.00000000000		12	14.00000000000	5.00000000000	3.00000000000	3.00000000000	3	3.00000000000	3.00000000000	3.00000000000	3.00000000000	N	Y		7-281
0558	1/13/2014	TB/NM	Callistemon sp.	1.00000000000	2.00000000000		2	15.00000000000	4.00000000000	3.00000000000	3.00000000000	SAC	4.00000000000	4.00000000000	4.00000000000	4.00000000000	Y	Y		7-284
0559	1/13/2014	TB/NM	Salix laevigata	3.00000000000	6.10000000000	4.5	10.6	20.00000000000	12.00000000000	3.00000000000	2.00000000000	SAC	12.00000000000	12.00000000000	12.00000000000	12.00000000000	Y	Y		7-283
0560	12/23/2013	TB/JW	Washingtonia robusta	1.00000000000	9.00000000000		9	15.00000000000	4.00000000000	1.00000000000	1.00000000000	3	3.00000000000	3.00000000000	3.00000000000	3.00000000000	N	N	Topped- Dead	7-042
0561	1/13/2014	TB/NM	Callistemon sp.	2.00000000000	2.50000000000	25	5	12.00000000000	5.00000000000	3.00000000000	3.00000000000	SAC	5.00000000000	5.00000000000	5.00000000000	5.00000000000	Y	Y		7-286
0562	1/13/2014	TB/NM	Sambucus nigra	1.00000000000	4.00000000000		4	15.00000000000	4.00000000000	3.00000000000	3.00000000000	SAC	4.00000000000	4.00000000000	4.00000000000	4.00000000000	Y	Y		7-285
0563	1/13/2014	TB/NM	Schinus terebinthifolius	2.00000000000	2.00000000000	2	4	10.00000000000	6.00000000000	3.00000000000	3.00000000000	SAC	6.00000000000	6.00000000000	6.00000000000	6.00000000000	Y	Y		7-287
0564	12/23/2013	TB/JW	Washingtonia robusta	1.00000000000	10.00000000000		10	14.00000000000	5.00000000000	1.00000000000	1.00000000000	3	3.00000000000	3.00000000000	3.00000000000	3.00000000000	N	N	Topped- Dead	7-041
0565	1/13/2014	TB/NM	Ulmus parvifolia	2.00000000000	6.00000000000	5	11	25.00000000000	12.00000000000	3.00000000000	3.00000000000	SAC	12.00000000000	12.00000000000	12.00000000000	12.00000000000	Y	Y		7-288
0566	12/23/2013	TB/JW	Washingtonia robusta	1.00000000000	10.00000000000		10	16.00000000000	5.00000000000	1.00000000000	1.00000000000	3	3.00000000000	3.00000000000	3.00000000000	3.00000000000	N	N	Topped- Dead	7-040
0567	12/23/2013	TB/JW	Washingtonia robusta	1.00000000000	10.00000000000		10	14.00000000000	5.00000000000	1.00000000000	1.00000000000	3	3.00000000000	3.00000000000	3.00000000000	3.00000000000	N	N	Topped- Dead	7-039
0568	12/23/2013	TB/JW	Washingtonia robusta	1.00000000000	9.00000000000		9	18.00000000000	4.00000000000	1.00000000000	1.00000000000	3	3.00000000000	3.00000000000	3.00000000000	3.00000000000	N	N	Topped- Dead	7-038
0569	1/13/2014	TB/NM	Callistemon sp.	1.00000000000	4.00000000000		4	15.00000000000	5.00000000000	3.00000000000	3.00000000000	SAC	5.00000000000	5.00000000000	5.00000000000	5.00000000000	Y	Y		7-289
0570	1/13/2014	TB/NM	Fraxinus dipetala	1.00000000000	3.50000000000		3.5	20.00000000000	4.00000000000	3.00000000000	3.00000000000	SAC	4.00000000000	4.00000000000	4.00000000000	4.00000000000	Y	Y		7-290
0571	1/13/2014	TB/NM	Fraxinus dipetala	1.00000000000	3.50000000000		3.5	20.00000000000	4.00000000000	3.00000000000	3.00000000000	SAC	4.00000000000	4.00000000000	4.00000000000	4.00000000000	Y	Y		7-291
0572	12/23/2013	TB/JW	Washingtonia robusta	1.00000000000	10.00000000000		10	16.00000000000	5.00000000000	1.00000000000	1.00000000000	3	3.00000000000	3.00000000000	3.00000000000	3.00000000000	N	N	Topped- Dead	7-037
0573	1/13/2014	TB/NM	Koelreuteria bipinnata	1.00000000000	6.50000000000		6.5	23.00000000000	10.00000000000	3.00000000000	3.00000000000	SAC	10.00000000000	10.00000000000	10.00000000000	10.00000000000	Y	Y		7-292
0574	1/13/2014	TB/NM	Callistemon sp.	4.00000000000	3.50000000000	3	6.5	23.00000000000	4.00000000000	3.00000000000	3.00000000000	SAC	4.00000000000	4.00000000000	4.00000000000	4.00000000000	Y	Y		7-293
0575	1/13/2014	TB/NM	Callistemon sp.	3.00000000000	4.00000000000	4	8	21.00000000000	5.00000000000	3.00000000000	3.00000000000	SAC	5.00000000000	5.00000000000	5.00000000000	5.00000000000	Y	Y		7-294
0576	12/20/2013	NM/JW	Washingtonia robusta	1.00000000000	15.00000000000		15	17.00000000000	10.00000000000	2.00000000000	3.00000000000	5	5.00000000000	5.00000000000	5.00000000000	5.00000000000	N	Y		7-035
0577	1/13/2014	TB/NM	Washingtonia robusta	1.00000000000	12.00000000000		12	25.00000000000	5.00000000000	3.00000000000	2.00000000000	3	3.00000000000	3.00000000000	3.00000000000	3.00000000000	N	Y		7-295
0578	1/13/2014	TB/NM	Fraxinus dipetala	1.00000000000	2.50000000000		2.5	19.00000000000	3.00000000000	3.00000000000	3.00000000000	SAC	3.00000000000	3.00000000000	3.00000000000	3.00000000000	Y	Y		7-296
0579	12/20/2013	NM/JW	Callistemon sp.	3.00000000000	2.00000000000	2	4	10.00000000000	7.00000000000	2.00000000000	3.00000000000	SAC	7.00000000000	7.00000000000	7.00000000000	7.00000000000	Y	N		7-036
0580	1/13/2014	TB/NM	Fraxinus dipetala	1.00000000000	3.50000000000		3.5	12.00000000000	4.00000000000	3.00000000000	3.00000000000	SAC	4.00000000000	4.00000000000	4.00000000000	4.00000000000	Y	Y	POLYGON OF 3	7-297
0581	1/13/2014	TB/NM	Schinus terebinthifolius	5.00000000000	3.00000000000	3	6	12.00000000000	6.00000000000	3.00000000000	3.00000000000	SAC	6.00000000000	6.00000000000	6.00000000000	6.00000000000	Y	Y		7-301
0582	1/13/2014	TB/NM	Fraxinus dipetala	1.00000000000	3.50000000000		3.5	12.00000000000	4.00000000000	3.00000000000	3.00000000000	SAC	4.00000000000	4.00000000000	4.00000000000	4.00000000000	Y	Y	POLYGON OF 3	7-298
0583	1/13/2014	TB/NM	Ulmus parvifolia	1.00000000000	2.50000000000		2.5	12.00000000000	4.00000000000	3.00000000000	3.00000000000	SAC	4.00000000000	4.00000000000	4.00000000000	4.00000000000	Y	Y		7-300
0584	12/20/2013	NM/JW	Ulmus parvifolia	8.00000000000	4.50000000000	4	8.5	14.00000000000	14.00000000000	2.00000000000	2.00000000000	W/6, N/10, E/10, S/10	10.00000000000	10.00000000000	10.00000000000	6.00000000000	Y	Y		7-034

ID	Date_	Srvyr	Species	trunk_num	trunk1	trunk2	trunk_totl	height	canopy	aesthetic	health	root_note	root_n	root_s	root_e	root_w	big_root	cdfw	field_note	field_ID
0585	1/13/2014	TB/NM	Fraxinus dipetala	1.00000000000	3.50000000000		3.5	12.00000000000	4.00000000000	3.00000000000	3.00000000000	SAC	4.00000000000	4.00000000000	4.00000000000	4.00000000000	Y	Y	POLYGON OF 3	7-299
0586	1/13/2014	TB/NM	Callistemon sp.	2.00000000000	3.00000000000	2	5	12.00000000000	4.00000000000	3.00000000000	3.00000000000	SAC	4.00000000000	4.00000000000	4.00000000000	4.00000000000	Y	Y	POLYGON OF 4	7-302
0587	12/20/2013	NM/JW	Fraxinus dipetala	1.00000000000	3.00000000000		3	17.00000000000	3.00000000000	2.00000000000	2.00000000000	4	4.00000000000	4.00000000000	4.00000000000	4.00000000000	Y	Y		7-033
0588	1/13/2014	TB/NM	Callistemon sp.	2.00000000000	3.00000000000	2	5	12.00000000000	4.00000000000	3.00000000000	3.00000000000	SAC	4.00000000000	4.00000000000	4.00000000000	4.00000000000	Y	Y	POLYGON OF 4	7-303
0589	1/13/2014	TB/NM	Fraxinus dipetala	1.00000000000	6.50000000000		6.5	18.00000000000	6.00000000000	3.00000000000	3.00000000000	SAC	6.00000000000	6.00000000000	6.00000000000	6.00000000000	Y	Y		7-306
0590	1/13/2014	TB/NM	Schinus terebinthifolius	2.00000000000	3.00000000000	2	5	12.00000000000	4.00000000000	3.00000000000	3.00000000000	SAC	4.00000000000	4.00000000000	4.00000000000	4.00000000000	Y	Y	POLYGON OF 4	7-304
0591	1/13/2014	TB/NM	Schinus terebinthifolius	2.00000000000	3.00000000000	2	5	12.00000000000	4.00000000000	3.00000000000	3.00000000000	SAC	4.00000000000	4.00000000000	4.00000000000	4.00000000000	Y	Y	POLYGON OF 4	7-305
0592	12/20/2013	NM/JW	Ulmus parvifolia	5.00000000000	8.50000000000	8	16.5	17.00000000000	16.00000000000	1.00000000000	1.00000000000	W/7,N/10, S/10, E/14	10.00000000000	10.00000000000	14.00000000000	7.00000000000	Y	Y		7-032
0593	1/13/2014	TB/NM	Ulmus parvifolia	1.00000000000	10.00000000000		10	23.00000000000	10.00000000000	3.00000000000	3.00000000000	SAC	10.00000000000	10.00000000000	10.00000000000	10.00000000000	Y	Y		7-307
0594	1/13/2014	TB/NM	Fraxinus dipetala	1.00000000000	4.00000000000		4	16.00000000000	4.00000000000	3.00000000000	3.00000000000	SAC	4.00000000000	4.00000000000	4.00000000000	4.00000000000	Y	Y		7-308
0595	12/20/2013	NM/JW	Ulmus parvifolia	6.00000000000	4.00000000000	3	7	14.00000000000	14.00000000000	1.00000000000	1.00000000000	W/8, N/11, S/11, E/11	11.00000000000	11.00000000000	11.00000000000	8.00000000000	Y	Y		7-031
0596	1/13/2014	TB/NM	Fraxinus dipetala	1.00000000000	4.00000000000		4	23.00000000000	5.00000000000	3.00000000000	3.00000000000	SAC	5.00000000000	5.00000000000	5.00000000000	5.00000000000	Y	Y		7-309
0597	1/13/2014	TB/NM	Myoporum laetum	2.00000000000	3.50000000000	3.5	7	18.00000000000	6.00000000000	3.00000000000	3.00000000000	SAC	6.00000000000	6.00000000000	6.00000000000	6.00000000000	Y	Y		7-310
0598	12/20/2013	NM/JW	Ulmus parvifolia	9.00000000000	4.00000000000	3.5	7.5	12.00000000000	12.00000000000	2.00000000000	2.00000000000	W/6, N/10, S/10, E/10	10.00000000000	10.00000000000	10.00000000000	6.00000000000	Y	Y		7-030
0599	1/13/2014	TB/NM	Callistemon sp.	3.00000000000	4.00000000000	2.5	6.5	20.00000000000	5.00000000000	3.00000000000	3.00000000000	SAC	5.00000000000	5.00000000000	5.00000000000	5.00000000000	Y	Y	POLYGON OF 3	7-311
0600	12/20/2013	NM/JW	Nicotiana glauca	0.00000000000	0.00000000000			0.00000000000	0.00000000000	0.00000000000	0.00000000000	6	6.00000000000	6.00000000000	6.00000000000	6.00000000000	Y	Y		7-029
0601	1/13/2014	TB/NM	Callistemon sp.	3.00000000000	4.00000000000	2.5	6.5	20.00000000000	5.00000000000	3.00000000000	3.00000000000	SAC	5.00000000000	5.00000000000	5.00000000000	5.00000000000	Y	Y	POLYGON OF 3	7-312
0602	1/13/2014	TB/NM	Cupressus sp.	1.00000000000	5.00000000000		5	15.00000000000	3.00000000000	3.00000000000	2.00000000000	SAC	3.00000000000	3.00000000000	3.00000000000	3.00000000000	Y	Y		7-316
0603	1/13/2014	TB/NM	Callistemon sp.	3.00000000000	4.00000000000	2.5	6.5	20.00000000000	5.00000000000	3.00000000000	3.00000000000	SAC	5.00000000000	5.00000000000	5.00000000000	5.00000000000	Y	Y	POLYGON OF 3	7-313
0604	12/20/2013	NM/JW	Fraxinus dipetala	1.00000000000	3.50000000000		3.5	13.00000000000	5.00000000000	1.00000000000	1.00000000000	SAC	5.00000000000	5.00000000000	5.00000000000	5.00000000000	Y	Y	Dead	7-028
0605	1/13/2014	TB/NM	Quercus sp.	1.00000000000	2.50000000000		2.5	8.00000000000	4.00000000000	3.00000000000	3.00000000000	SAC	4.00000000000	4.00000000000	4.00000000000	4.00000000000	Y	Y		7-314
0606	1/13/2014	TB/NM	Quercus sp.	1.00000000000	9.00000000000		9	20.00000000000	6.00000000000	3.00000000000	3.00000000000	SAC	6.00000000000	6.00000000000	6.00000000000	6.00000000000	Y	Y		7-315
0607	1/13/2014	TB/NM	Cupressus sp.	1.00000000000	4.50000000000		4.5	17.00000000000	2.50000000000	3.00000000000	3.00000000000	SAC	2.50000000000	2.50000000000	2.50000000000	2.50000000000	Y	Y		7-317
0608	1/13/2014	TB/NM	Ulmus parvifolia	1.00000000000	4.00000000000		4	14.00000000000	4.00000000000	2.00000000000	2.00000000000	SAC	4.00000000000	4.00000000000	4.00000000000	4.00000000000	Y	Y		7-319
0609	1/13/2014	TB/NM	Koelreuteria bipinnata	1.00000000000	2.50000000000		2.5	15.00000000000	5.00000000000	2.00000000000	2.00000000000	SAC	5.00000000000	5.00000000000	5.00000000000	5.00000000000	Y	Y		7-318
0610	1/13/2014	TB/NM	Koelreuteria bipinnata	2.00000000000	6.00000000000	4	10	22.00000000000	10.00000000000	3.00000000000	3.00000000000	SAC	10.00000000000	10.00000000000	10.00000000000	10.00000000000	Y	Y		7-320
0611	1/13/2014	TB/NM	Callistemon sp.	2.00000000000	4.00000000000	3	7	20.00000000000	6.00000000000	3.00000000000	3.00000000000	SAC	6.00000000000	6.00000000000	6.00000000000	6.00000000000	Y	Y		7-321
0612	12/20/2013	NM/JW	Washingtonia robusta	1.00000000000	20.00000000000		20	36.00000000000	7.00000000000	2.00000000000	2.00000000000	5	5.00000000000	5.00000000000	5.00000000000	5.00000000000	N	Y		7-026
0613	1/13/2014	TB/NM	Callistemon sp.	2.00000000000	4.00000000000	3	7	20.00000000000	6.00000000000	3.00000000000	3.00000000000	SAC	6.00000000000	6.00000000000	6.00000000000	6.00000000000	Y	Y		7-322
0614	1/13/2014	TB/NM	Fraxinus dipetala	1.00000000000	2.00000000000		2	15.00000000000	3.00000000000	2.00000000000	3.00000000000	SAC	3.00000000000	3.00000000000	3.00000000000	3.00000000000	Y	Y		7-324
0615	12/20/2013	NM/JW	Ulmus parvifolia	2.00000000000	4.50000000000	3	7.5	9.00000000000	8.00000000000	2.00000000000	2.00000000000	W/6, N/8, S/8, E/5	8.00000000000	8.00000000000	5.00000000000	6.00000000000	Y	Y	Dead	7-025
0616	1/13/2014	TB/NM	Schinus terebinthifolius	3.00000000000	4.00000000000	2	6	10.00000000000	5.00000000000	3.00000000000	3.00000000000	SAC	5.00000000000	5.00000000000	5.00000000000	5.00000000000	Y	Y		7-325
0617	1/13/2014	TB/NM	Callistemon sp.	2.00000000000	4.00000000000	3	7	20.00000000000	6.00000000000	3.00000000000	3.00000000000	SAC	6.00000000000	6.00000000000	6.00000000000	6.00000000000	Y	Y		7-323
0618	1/13/2014	TB/NM	Ulmus parvifolia	1.00000000000	4.50000000000		4.5	12.00000000000	6.00000000000	3.00000000000	3.00000000000	SAC	6.00000000000	6.00000000000	6.00000000000	6.00000000000	Y	Y		7-326
0619	12/20/2013	NM/JW	Washingtonia robusta	1.00000000000	15.00000000000		15	25.00000000000	6.00000000000	1.00000000000	1.00000000000	5	5.00000000000	5.00000000000	5.00000000000	5.00000000000	N	N	Topped	7-027
0620	12/20/2013	NM/JW	Washingtonia robusta	1.00000000000	19.50000000000		19.5	30.00000000000	3.00000000000	1.00000000000	1.00000000000	4	4.00000000000	4.00000000000	4.00000000000	4.00000000000	N	N		7-024
0621	1/14/2014	TB/NM	Pinus sp.	1.00000000000	14.00000000000		14	20.00000000000	10.00000000000	2.00000000000	3.00000000000	SAC	10.00000000000	10.00000000000	10.00000000000	10.00000000000	Y	N		7-363
0622	12/20/2013	NM/JW	Schinus terebinthifolius	7.00000000000	3.50000000000	3	6.5	8.00000000000	10.00000000000	3.00000000000	3.00000000000	SAC	10.00000000000	10.00000000000	10.00000000000	10.00000000000	Y	Y		7-018
0623	1/14/2014	TB/NM	Fraxinus dipetala	1.00000000000	2.00000000000		2	20.00000000000	3.00000000000	3.00000000000	3.00000000000	SAC	3.00000000000	3.00000000000	3.00000000000	3.00000000000	Y	Y		7-364
0624	12/20/2013	NM/JW	Washingtonia robusta	1.00000000000	12.00000000000		12	12.00000000000	8.00000000000	2.00000000000	3.00000000000	3.5	4.00000000000	4.00000000000	4.00000000000	4.00000000000	N	N		7-023
0625	12/20/2013	NM/JW	Fraxinus dipetala	1.00000000000	6.00000000000		6	14.00000000000	6.00000000000	4.00000000000	4.00000000000	SAC	6.00000000000	6.00000000000	6.00000000000	6.00000000000	Y	Y		7-017
0626	1/14/2014	TB/NM	Ulmus parvifolia	3.00000000000	4.50000000000	3	7.5	22.00000000000	8.00000000000	3.00000000000	2.00000000000	SAC	8.00000000000	8.00000000000	8.00000000000	8.00000000000	Y	Y		7-366
0627	12/20/2013	NM/JW	Schinus terebinthifolius	11.00000000000	4.00000000000	3.5	7.5	10.00000000000	10.00000000000	2.00000000000	2.00000000000	SAC	10.00000000000	10.00000000000	10.00000000000	10.00000000000	Y	Y		7-016
0628	12/20/2013	NM/JW	Nerium oleander	0.00000000000	0.00000000000			0.00000000000	0.00000000000	0.00000000000	0.00000000000	8	8.00000000000	8.00000000000	8.00000000000	8.00000000000	Y	N		7-022
0629	1/14/2014	TB/NM	Fraxinus dipetala	1.00000000000	5.00000000000		5	22.00000000000	3.00000000000	3.00000000000	3.00000000000	SAC	3.00000000000	3.00000000000	3.00000000000	3.00000000000	Y	Y		7-365
0630	1/14/2014	TB/NM	Callistemon sp.	1.00000000000	4.00000000000		4	20.00000000000	3.00000000000	3.00000000000	3.00000000000	SAC	3.00000000000	3.00000000000	3.00000000000	3.00000000000	Y	Y		7-367
0631	1/14/2014	TB/NM	Koelreuteria bipinnata	6.00000000000	2.50000000000	2.5	5	15.00000000000	5.00000000000	3.00000000000	3.00000000000	SAC	5.00000000000	5.00000000000	5.00000000000	5.00000000000	Y	Y		7-368
0632	12/20/2013	NM/JW	Nicotiana glauca	0.00000000000	0.00000000000			0.00000000000	0.00000000000	0.00000000000	0.00000000000	2	2.00000000000	2.00000000000	2.00000000000	2.00000000000	Y	N		7-021
0633	1/14/2014	TB/NM	Ulmus parvifolia	3.00000000000	8.00000000000	4	12	30.00000000000	10.00000000000	3.00000000000	3.00000000000	E-8, NSW-10	10.00000000000	10.00000000000	8.00000000000	10.00000000000	Y	N		7-360
0634	12/20/2013	NM/JW	Schinus terebinthifolius	17.00000000000	4.50000000000	4	8.5	9.00000000000	7.00000000000	1.00000000000	1.00000000000	SAC	7.00000000000	7.00000000000	7.00000000000	7.00000000000	Y	N	Dead	7-020
0635	12/20/2013	NM/JW	Nicotiana glauca	0.00000000000	0.00000000000			0.00000000000	0.00000000000	0.00000000000	0.00000000000	8	8.00000000000	8.00000000000	8.00000000000	8.00000000000	Y	Y		7-015
0636	12/20/2013	NM/JW	Schinus terebinthifolius	1.00000000000	5.00000000000		5	10.00000000000	6.00000000000	2.00000000000	3.00000000000	SAC	6.00000000000	6.00000000000	6.00000000000	6.00000000000	Y	N		7-019
0637	1/14/2014	TB/NM	Ulmus parvifolia	3.00000000000	8.00000000000	4	12	30.00000000000	10.00000000000	3.00000000000	3.00000000000	E-8, NSW-10	10.00000000000	10.00000000000	8.00000000000	10.00000000000	Y	N		7-359
0638	1/14/2014	TB/NM	Ulmus parvifolia	3.00000000000	8.00000000000	4	12	30.00000000000	10.00000000000	3.00000000000	3.00000000000	E-8, NSW-10	10.00000000000	10.00000000000	8.00000000000	10.00000000000	Y	N		7-358
0639	12/20/2013	NM/JW	Nicotiana glauca	0.00000000000	0.00000000000			0.00000000000	0.00000000000	0.00000000000	0.00000000000	10	10.00000000000	10.00000000000	10.00000000000	10.00000000000	Y	Y		7-014
0640	1/14/2014	TB/NM	Ulmus parvifolia	3.00000000000	8.00000000000	4	12	30.00000000000	10.00000000000	3.00000000000	3.00000000000	E-8, NSW-10	10.00000000000	10.00000000000	8.00000000000	10.00000000000	Y	N		7-357
0641	1/14/2014	TB/NM	Callistemon sp.	1.00000000000	3.00000000000		3	4.00000000000	3.00000000000	2.00000000000	2.00000000000	SAC	3.00000000000	3.00000000000	3.00000000000	3.00000000000	Y	Y		7-369
0642	1/14/2014	TB/NM	Magnolia grandiflora	3.00000000000	5.00000000000	2.5	8.5	25.00000000000	5.00000000000	2.00000000000	3.00000000000	SAC	5.00000000000	5.00000000000	5.00000000000	5.00000000000	Y	N		7-362
0643	1/14/2014	TB/NM	Ulmus parvifolia	3.00000000000	8.00000000000	4	12	30.00000000000	10.00000000000	3.00000000000	3.00000000000	E-8, NSW-10	10.00000000000	10.00000000000	8.00000000000	10.00000000000	Y	N		7-356
0644	1/14/2014	TB/NM	Ulmus parvifolia	3.00000000000	8.00000000000	4	12	30.00000000000	10.00000000000	3.00000000000	3.00000000000	E-8, NSW-10	10.00000000000	10.00000000000	8.00000000000	10.00000000000	Y	N		7-355
0645	12/20/2013	NM/JW	Washingtonia robusta	1.00000000000	17.50000000000		17.5	38.00000000000	5.00000000000	2.00000000000	2.00000000000	5	5.00000000000	5.00000000000	5.00000000000	5.00000000000	N	N		7-007
0646	1/14/2014	TB/NM	Magnolia grandiflora	2.00000000000	5.00000000000	5	10	20.00000000000	5.00000000000	3.00000000000	3.00000000000	SAC	5.00000000000	5.00000000000	5.00000000000	5.00000000000	Y	N		7-361
0647	1/14/2014	TB/NM	Schinus terebinthifolius	2.00000000000	6.00000000000	4	10	25.00000000000	10.00000000000	3.00000000000	3.00000000000	SAC	10.00000000000	10.00000000000	10.00000000000	10.00000000000	Y	N	POLYGON OF 7	7-344
0648	1/14/2014	TB/NM	Fraxinus dipetala	1.00000000000	2.00000000000		2	14.00000000000	3.00000000000	3.00000000000	3.00000000000	SAC	3.00000000000	3.00000000000	3.00000000000	3.00000000000	Y	Y		7-370
0649	1/14/2014	TB/NM	Ulmus parvifolia	3.00000000000	8.00000000000	4	12	30.00000000000	10.00000000000	3.00000000000	3.00000000000	E-8, NSW-10	10.00000000000	10.00000000000	8.00000000000	10.00000000000	Y	N	POLYGON OF 7	7-354
0650	1/14/2014	TB/NM	Schinus terebinthifolius	2.00000000000	6.00000000000	4	10	25.00000000000	10.00000000000	3.00000000000	3.00000000000	SAC	10.00000000000	10.00000000000	10.00000000000	10.00000000000	Y	N		7-350
0651	1/14/2014	TB/NM	Fraxinus dipetala	1.00000000000	2.00000000000		2	14.00000000000	3.00000000000	3.00000000000	3.00000000000	SAC	3.00000000000	3.00000000000	3.00000000000	3.00000000000	Y	Y		7-371
0652	1/14/2014	TB/NM	Schinus terebinthifolius	2.00000000000	6.00000000000	4	10	25.00000000000	10.00000000000	3.00000000000	3.00000000000	SAC	10.00000000000	10.00000000000	10.00000000000	10.00000000000	Y	N		7-349
0653	1/14/2014	TB/NM	Schinus terebinthifolius	2.00000000000	6.00000000000	4	10	25.00000000000	10.00000000000	3.00000000000	3.00000000000	SAC	10.00000000000	10.00000000000	10.00000000000	10.00000000000	Y	N		7-348
0654	12/20/2013	NM/JW	Washingtonia robusta	1.00000000000	17.00000000000		17	24.00000000000	7.00000000000	2.00000000000	2.00000000000	5	5.00000000000	5.00000000000	5.00000000000	5.00000000000	N	N		7-006
0655	1/14/2014	TB/NM	Schinus terebinthifolius	2.00000000000	6.00000000000	4	10	25.00000000000	10.00000000000	3.00000000000	3.00000000000	SAC	10.00000000000	10.00000000000	10.00000000000	10.00000000000	Y	N		7-347
0656	1/14/2014	TB/NM	Eucalyptus polyanthemos	1.00000000000	15.00000000000		15	30.00000000000	12.00000000000	3.00000000000	3.00000000000	SAC	12.00000000000	12.00000000000	12.00000000000	12.00000000000	Y	N		7-353
0657	1/14/2014	TB/NM	Oleander europaea	1.00000000000	2.50000000000		2.5	12.00000000000	3.00000000000	3.00000000000	3.00000000000	SAC	3.00000000000	3.00000000000	3.00000000000	3.00000000000	Y	Y		7-372

ID	Date_	Srvyr	Species	trunk_num	trunk1	trunk2	trunk_totl	height	canopy	aesthetic	health	root_note	root_n	root_s	root_e	root_w	big_root	cdfw	field_note	field_ID
0658	12/20/2013	NM/JW	Ulmus parvifolia	7.00000000000	7.00000000000	6.5	13.5	13.00000000000	15.00000000000	2.00000000000	2.00000000000	E/10, W/8, N/12, S/12	12.00000000000	12.00000000000	10.00000000000	8.00000000000	Y	Y		7-013
0659	1/14/2014	TB/NM	Eucalyptus polyanthemos	1.00000000000	15.00000000000		15	30.00000000000	12.00000000000	3.00000000000	3.00000000000	SAC	12.00000000000	12.00000000000	12.00000000000	12.00000000000	Y	N		7-352
0660	12/20/2013	NM/JW	Washingtonia robusta	1.00000000000	20.00000000000		20	24.00000000000	9.00000000000	2.00000000000	2.00000000000	5	5.00000000000	5.00000000000	5.00000000000	5.00000000000	N	N		7-005
0661	1/14/2014	TB/NM	Schinus terebinthifolius	2.00000000000	6.00000000000	4	10	25.00000000000	10.00000000000	3.00000000000	3.00000000000	SAC	10.00000000000	10.00000000000	10.00000000000	10.00000000000	Y	N		7-346
0662	1/14/2014	TB/NM	Eucalyptus polyanthemos	1.00000000000	15.00000000000		15	30.00000000000	12.00000000000	3.00000000000	3.00000000000	SAC	12.00000000000	12.00000000000	12.00000000000	12.00000000000	Y	N	POLYGON OF 3	7-351
0663	12/20/2013	NM/JW	Washingtonia robusta	1.00000000000	18.00000000000		18	24.00000000000	7.00000000000	2.00000000000	2.00000000000	4	4.00000000000	4.00000000000	4.00000000000	4.00000000000	N	N		7-004
0664	1/14/2014	TB/NM	Schinus terebinthifolius	2.00000000000	6.00000000000	4	10	25.00000000000	10.00000000000	3.00000000000	3.00000000000	SAC	10.00000000000	10.00000000000	10.00000000000	10.00000000000	Y	N		7-345
0665	12/20/2013	NM/JW	Schinus terebinthifolius	2.00000000000	2.00000000000	2	4	9.00000000000	8.00000000000	2.00000000000	3.00000000000	SAC	8.00000000000	8.00000000000	8.00000000000	8.00000000000	Y	Y		7-012
0666	1/14/2014	TB/NM	Ulmus parvifolia	1.00000000000	7.00000000000		7	25.00000000000	10.00000000000	3.00000000000	3.00000000000	SAC	10.00000000000	10.00000000000	10.00000000000	10.00000000000	Y	Y		7-373
0667	12/20/2013	NM/JW	Washingtonia robusta	1.00000000000	18.00000000000		18	48.00000000000	8.00000000000	2.00000000000	2.00000000000	5	5.00000000000	5.00000000000	5.00000000000	5.00000000000	N	Y		7-011
0668	1/14/2014	TB/NM	Fraxinus dipetala	1.00000000000	2.50000000000		2.5	13.00000000000	3.00000000000	3.00000000000	3.00000000000	SAC	3.00000000000	3.00000000000	3.00000000000	3.00000000000	Y	Y		7-374
0669	1/14/2014	TB/NM	Oleander europaea	1.00000000000	7.00000000000		7	21.00000000000	6.00000000000	3.00000000000	2.00000000000	E-4, NSW-SAC	6.00000000000	6.00000000000	4.00000000000	6.00000000000	Y	N		7-343
0670	1/14/2014	TB/NM	Ulmus parvifolia	1.00000000000	4.00000000000		4	8.00000000000	5.00000000000	3.00000000000	3.00000000000	SAC	5.00000000000	5.00000000000	5.00000000000	5.00000000000	Y	Y		7-375
0671	1/14/2014	TB/NM	Oleander europaea	2.00000000000	6.00000000000	3	9	23.00000000000	6.00000000000	3.00000000000	3.00000000000	E-4, NSW-SAC	6.00000000000	6.00000000000	4.00000000000	6.00000000000	Y	N		7-342
0672	12/20/2013	NM/JW	Schinus terebinthifolius	2.00000000000	4.00000000000	3	7	10.00000000000	10.00000000000	3.00000000000	3.00000000000	SAC	10.00000000000	10.00000000000	10.00000000000	10.00000000000	Y	Y		7-010
0673	1/14/2014	TB/NM	Phoneix sp.	1.00000000000	35.00000000000		35	20.00000000000	6.00000000000	2.00000000000	2.00000000000	4	4.00000000000	4.00000000000	4.00000000000	4.00000000000	N	N		7-339
0674	12/20/2013	NM/JW	Washingtonia robusta	1.00000000000	22.00000000000		22	30.00000000000	7.00000000000	2.00000000000	2.00000000000	5	5.00000000000	5.00000000000	5.00000000000	5.00000000000	N	N		7-003
0675	1/14/2014	TB/NM	Schinus terebinthifolius	1.00000000000	5.00000000000		5	25.00000000000	8.00000000000	2.00000000000	2.00000000000	E-4, NSW-SAC	8.00000000000	8.00000000000	4.00000000000	8.00000000000	Y	N		7-341
0676	1/14/2014	TB/NM	Phoneix sp.	1.00000000000	35.00000000000		35	20.00000000000	6.00000000000	2.00000000000	2.00000000000	4	4.00000000000	4.00000000000	4.00000000000	4.00000000000	N	N		7-338
0677	1/14/2014	TB/NM	Phoneix sp.	1.00000000000	35.00000000000		35	20.00000000000	6.00000000000	2.00000000000	2.00000000000	4	4.00000000000	4.00000000000	4.00000000000	4.00000000000	N	N	POLYGON OF 3	7-337
0678	1/14/2014	TB/NM	Eucalyptus polyanthemos	3.00000000000	15.00000000000	15	36	55.00000000000	16.00000000000	3.00000000000	3.00000000000	E-4, W-18, NS-SAC	16.00000000000	16.00000000000	4.00000000000	18.00000000000	Y	N		7-340
0679	1/14/2014	TB/NM	Fraxinus dipetala	1.00000000000	17.00000000000		17	22.00000000000	10.00000000000	3.00000000000	4.00000000000	SAC	10.00000000000	10.00000000000	10.00000000000	10.00000000000	Y	N		7-334
0680	1/14/2014	TB/NM	Schinus terebinthifolius	4.00000000000	2.00000000000	2	4	12.00000000000	5.00000000000	3.00000000000	3.00000000000	SAC	5.00000000000	5.00000000000	5.00000000000	5.00000000000	Y	N		7-336
0681	1/14/2014	TB/NM	Fraxinus dipetala	1.00000000000	17.00000000000		17	22.00000000000	10.00000000000	3.00000000000	4.00000000000	SAC	10.00000000000	10.00000000000	10.00000000000	10.00000000000	Y	N		7-333
0682	1/14/2014	TB/NM	Schinus terebinthifolius	7.00000000000	4.00000000000	4	8	15.00000000000	7.00000000000	3.00000000000	3.00000000000	SAC	7.00000000000	7.00000000000	7.00000000000	7.00000000000	Y	N		7-335
0683	1/14/2014	TB/NM	Fraxinus dipetala	1.00000000000	17.00000000000		17	22.00000000000	10.00000000000	3.00000000000	4.00000000000	SAC	10.00000000000	10.00000000000	10.00000000000	10.00000000000	Y	N		7-332
0684	1/14/2014	TB/NM	Fraxinus dipetala	1.00000000000	17.00000000000		17	22.00000000000	10.00000000000	3.00000000000	4.00000000000	SAC	10.00000000000	10.00000000000	10.00000000000	10.00000000000	Y	N	POLYGON OF 4	7-331
0685	12/20/2013	NM/JW	Washingtonia robusta	1.00000000000	18.50000000000		18.5	36.00000000000	0.00000000000	1.00000000000	1.00000000000	5	5.00000000000	5.00000000000	5.00000000000	5.00000000000	N	Y	Topped	7-009
0686	12/20/2013	NM/JW	Baccharis salicifolia	2.00000000000	3.00000000000	2.5	5.5	9.00000000000	10.00000000000	2.00000000000	2.00000000000	SAC	10.00000000000	10.00000000000	10.00000000000	10.00000000000	Y	Y		7-008
0687	12/20/2013	NM/JW	Washingtonia robusta	1.00000000000	18.80000000000		18.8	30.00000000000	5.00000000000	1.00000000000	1.00000000000	4	4.00000000000	4.00000000000	4.00000000000	4.00000000000	N	N	Burnt	7-002
0688	1/14/2014	TB/NM	Fraxinus dipetala	2.00000000000	2.00000000000	2	4	18.00000000000	4.00000000000	3.00000000000	3.00000000000	SAC	4.00000000000	4.00000000000	4.00000000000	4.00000000000	Y	N		7-330
0689	1/14/2014	TB/NM	Jacaranda sp.	1.00000000000	7.00000000000		7	12.00000000000	4.00000000000	2.00000000000	3.00000000000	SAC	4.00000000000	4.00000000000	4.00000000000	4.00000000000	Y	N		7-329
0690	1/14/2014	TB/NM	Phoneix sp.	1.00000000000	6.50000000000		6.5	18.00000000000	5.00000000000	3.00000000000	3.00000000000	3	3.00000000000	3.00000000000	3.00000000000	3.00000000000	N	N		7-328
0691	1/14/2014	TB/NM	Phoneix sp.	1.00000000000	5.00000000000		5	15.00000000000	5.00000000000	3.00000000000	3.00000000000	3	3.00000000000	3.00000000000	3.00000000000	3.00000000000	N	N		7-327
0692	12/20/2013	NM/JW	Washingtonia robusta	1.00000000000	17.50000000000		17.5	30.00000000000	5.00000000000	1.00000000000	1.00000000000	4	4.00000000000	4.00000000000	4.00000000000	4.00000000000	N	N	Burnt	7-001
0693	1/14/2014	TB/NM	Pinus sp.	1.00000000000	14.00000000000		14	50.00000000000	10.00000000000	3.00000000000	3.00000000000	SAC	10.00000000000	10.00000000000	10.00000000000	10.00000000000	Y	N		6-239
0694	12/20/2013	NM/JW	Fraxinus dipetala	4.00000000000	2.50000000000	2	4.5	6.00000000000	6.00000000000	2.00000000000	2.00000000000	SAC	6.00000000000	6.00000000000	6.00000000000	6.00000000000	Y	Y		6-088
0695	1/14/2014	TB/NM	Schinus terebinthifolius	3.00000000000	2.50000000000	2	4.5	8.00000000000	4.00000000000	3.00000000000	3.00000000000	SAC	4.00000000000	4.00000000000	4.00000000000	4.00000000000	Y	Y		6-240
0696	1/14/2014	TB/NM	Pinus sp.	1.00000000000	14.00000000000		14	50.00000000000	10.00000000000	3.00000000000	3.00000000000	SAC	10.00000000000	10.00000000000	10.00000000000	10.00000000000	Y	N		6-238
0697	1/14/2014	TB/NM	Pinus sp.	1.00000000000	14.00000000000		14	50.00000000000	10.00000000000	3.00000000000	3.00000000000	SAC	10.00000000000	10.00000000000	10.00000000000	10.00000000000	Y	N		6-237
0698	12/20/2013	NM/JW	Fraxinus dipetala	2.00000000000	3.00000000000	2	5	14.00000000000	5.00000000000	2.00000000000	2.00000000000	SAC	5.00000000000	5.00000000000	5.00000000000	5.00000000000	Y	Y		6-087
0699	1/14/2014	TB/NM	Pinus sp.	1.00000000000	14.00000000000		14	50.00000000000	10.00000000000	3.00000000000	3.00000000000	SAC	10.00000000000	10.00000000000	10.00000000000	10.00000000000	Y	N		6-236
0700	1/14/2014	TB/NM	Schinus terebinthifolius	2.00000000000	3.00000000000	2.5	5.5	12.00000000000	6.00000000000	3.00000000000	3.00000000000	SAC	6.00000000000	6.00000000000	6.00000000000	6.00000000000	Y	Y		6-247
0701	12/20/2013	NM/JW	Fraxinus dipetala	2.00000000000	2.50000000000	2	4.5	12.00000000000	3.00000000000	2.00000000000	2.00000000000	SAC	3.00000000000	3.00000000000	3.00000000000	3.00000000000	Y	Y		6-086
0702	1/14/2014	TB/NM	Callistemon sp.	2.00000000000	4.00000000000	2	6	18.00000000000	5.00000000000	3.00000000000	3.00000000000	SAC	5.00000000000	5.00000000000	5.00000000000	5.00000000000	Y	Y	Polygon of 3	6-241
0703	1/14/2014	TB/NM	Schinus terebinthifolius	2.00000000000	3.00000000000	2.5	5.5	12.00000000000	6.00000000000	3.00000000000	3.00000000000	SAC	6.00000000000	6.00000000000	6.00000000000	6.00000000000	Y	Y		6-246
0704	1/14/2014	TB/NM	Schinus terebinthifolius	2.00000000000	3.00000000000	2.5	5.5	12.00000000000	6.00000000000	3.00000000000	3.00000000000	SAC	6.00000000000	6.00000000000	6.00000000000	6.00000000000	Y	Y	POLYGON OF 4	6-244
0705	1/14/2014	TB/NM	Callistemon sp.	2.00000000000	4.00000000000	2	6	18.00000000000	5.00000000000	3.00000000000	3.00000000000	SAC	5.00000000000	5.00000000000	5.00000000000	5.00000000000	Y	Y		6-242
0706	1/14/2014	TB/NM	Schinus terebinthifolius	2.00000000000	3.00000000000	2.5	5.5	12.00000000000	6.00000000000	3.00000000000	3.00000000000	SAC	6.00000000000	6.00000000000	6.00000000000	6.00000000000	Y	Y		6-245
0707	1/14/2014	TB/NM	Callistemon sp.	2.00000000000	4.00000000000	2	6	18.00000000000	5.00000000000	3.00000000000	3.00000000000	SAC	5.00000000000	5.00000000000	5.00000000000	5.00000000000	Y	Y		6-243
0708	12/20/2013	NM/JW	Fraxinus dipetala	1.00000000000	3.50000000000		3.5	14.00000000000	3.00000000000	2.00000000000	2.00000000000	SAC	3.00000000000	3.00000000000	3.00000000000	3.00000000000	Y	Y		6-085
0709	1/14/2014	TB/NM	Pinus sp.	1.00000000000	14.00000000000		14	50.00000000000	10.00000000000	3.00000000000	3.00000000000	SAC	10.00000000000	10.00000000000	10.00000000000	10.00000000000	Y	N	POLYGON OF 5	6-235
0710	12/20/2013	NM/JW	Baccharis salicifolia	6.00000000000	2.00000000000	2	4	13.00000000000	12.00000000000	2.00000000000	3.00000000000	SAC	12.00000000000	12.00000000000	12.00000000000	12.00000000000	Y	Y		6-084
0711	1/14/2014	TB/NM	Koelreuteria bipinnata	6.00000000000	5.00000000000	5	10	25.00000000000	12.00000000000	3.00000000000	3.00000000000	E-10, SAC	12.00000000000	12.00000000000	10.00000000000	12.00000000000	Y	Y		6-248
0712	1/14/2014	TB/NM	Fraxinus dipetala	1.00000000000	4.00000000000		4	16.00000000000	4.00000000000	3.00000000000	3.00000000000	SAC	4.00000000000	4.00000000000	4.00000000000	4.00000000000	Y	Y		6-249
0713	12/20/2013	NM/JW	Schinus terebinthifolius	5.00000000000	2.00000000000	2	4	9.00000000000	10.00000000000	2.00000000000	3.00000000000	W/5, S/SAC. E/SAC, N/SAC	10.00000000000	10.00000000000	10.00000000000	5.00000000000	Y	Y		6-083
0714	1/14/2014	TB/NM	Schinus terebinthifolius	5.00000000000	4.00000000000	2.5	6.5	12.00000000000	6.00000000000	3.00000000000	3.00000000000	SAC	6.00000000000	6.00000000000	6.00000000000	6.00000000000	Y	Y		6-250
0715	12/20/2013	NM/JW	Myoporum laetum	1.00000000000	3.00000000000		3	7.00000000000	7.00000000000	2.00000000000	2.00000000000	W/4, S/4, N/SAC, E/SAC	7.00000000000	7.00000000000	7.00000000000	4.00000000000	Y	Y		6-082
0716	12/20/2013	NM/JW	Washingtonia robusta	1.00000000000	18.00000000000		18	45.00000000000	7.00000000000	2.00000000000	2.00000000000	6	6.00000000000	6.00000000000	6.00000000000	6.00000000000	N	Y		6-081
0717	1/14/2014	TB/NM	Schinus terebinthifolius	2.00000000000	2.00000000000	2	4	8.00000000000	4.00000000000	3.00000000000	3.00000000000	SAC	4.00000000000	4.00000000000	4.00000000000	4.00000000000	Y	Y		6-251
0718	1/14/2014	TB/NM	Fraxinus dipetala	4.00000000000	4.00000000000	3.5	7.5	15.00000000000	4.00000000000	3.00000000000	3.00000000000	SAC	4.00000000000	4.00000000000	4.00000000000	4.00000000000	Y	Y		6-252
0719	1/14/2014	TB/NM	Callistemon sp.	2.00000000000	5.00000000000	3	8	15.00000000000	4.00000000000	3.00000000000	3.00000000000	SAC	4.00000000000	4.00000000000	4.00000000000	4.00000000000	Y	Y	POLYGON OF 4	6-253
0720	1/14/2014	TB/NM	Callistemon sp.	2.00000000000	5.00000000000	3	8	15.00000000000	4.00000000000	3.00000000000	3.00000000000	SAC	4.00000000000	4.00000000000	4.00000000000	4.00000000000	Y	Y		6-254
0721	1/14/2014	TB/NM	Myoporum laetum	6.00000000000	5.00000000000	4	9	15.00000000000	10.00000000000	2.00000000000	2.00000000000	SAC	10.00000000000	10.00000000000	10.00000000000	10.00000000000	Y	Y		6-257
0722	12/20/2013	NM/JW	Schinus terebinthifolius	7.00000000000	7.30000000000	2	9.3	12.00000000000	14.00000000000	2.00000000000	3.00000000000	W/6, N/8, S/12, E/12	8.00000000000	12.00000000000	12.00000000000	14.00000000000	Y	Y		6-080
0723	1/14/2014	TB/NM	Callistemon sp.	2.00000000000	5.00000000000	3	8	15.00000000000	4.00000000000	3.00000000000	3.00000000000	SAC	4.00000000000	4.00000000000	4.00000000000	4.00000000000	Y	Y		6-255
0724	1/14/2014	TB/NM	Callistemon sp.	2.00000000000	5.00000000000	3	8	15.00000000000	4.00000000000	3.00000000000	3.00000000000	SAC	4.00000000000	4.00000000000	4.00000000000	4.00000000000	Y	Y		6-256
0725	1/14/2014	TB/NM	Ulmus parvifolia	3.00000000000	4.50000000000	4	8.5	16.00000000000	6.00000000000	3.00000000000	3.00000000000	SAC	6.00000000000	6.00000000000	6.00000000000	6.00000000000	Y	Y	POLYGON OF 3	6-258
0726	1/14/2014	TB/NM	Ulmus parvifolia	3.00000000000	4.50000000000	4	8.5	16.00000000000	6.00000000000	3.00000000000	3.00000000000	SAC	6.00000000000	6.00000000000	6.00000000000	6.00000000000	Y	Y		6-259
0727	1/14/2014	TB/NM	Callistemon sp.	1.00000000000	3.50000000000		3.5	10.00000000000	4.00000000000	3.00000000000	3.00000000000	SAC	4.00000000000	4.00000000000	4.00000000000	4.00000000000	Y	Y		6-261
0728	1/14/2014	TB/NM	Ulmus parvifolia	3.00000000000	4.50000000000	4	8.5	16.00000000000	6.00000000000	3.00000000000	3.00000000000	SAC	6.00000000000	6.00000000000	6.00000000000	6.00000000000	Y	Y		6-260
0729	12/20/2013	NM/JW	Ulmus parvifolia	3.00000000000	5.00000000000	3.6	8.6	14.00000000000	22.00000000000	2.00000000000	2.00000000000	W/12, N/10, S/15, E/14	10.00000000000	15.00000000000	14.00000000000	22.00000000000	Y	Y		6-079
0730	1/14/2014	TB/NM	Eucalyptus globulus	1.00000000000	15.00000000000		15	35.00000000000	12.00000000000	3.00000000000	2.00000000000	SAC	12.00000000000	12.00000000000	12.00000000000	12.00000000000	Y	N		6-233

ID	Date_	Srvyr	Species	trunk_num	trunk1	trunk2	trunk_totl	height	canopy	aesthetic	health	root_note	root_n	root_s	root_e	root_w	big_root	cdfw	field_note	field_ID
0731	1/14/2014	TB/NM	Eucalyptus globulus	1.00000000000	15.00000000000		15	35.00000000000	12.00000000000	3.00000000000	2.00000000000	SAC	12.00000000000	12.00000000000	12.00000000000	12.00000000000	Y	N		6-232
0732	1/14/2014	TB/NM	Schinus terebinthifolius	4.00000000000	5.00000000000	3.5	8.5	12.00000000000	6.00000000000	3.00000000000	3.00000000000	SAC	6.00000000000	6.00000000000	6.00000000000	6.00000000000	Y	Y		6-262
0733	1/14/2014	TB/NM	Eucalyptus globulus	1.00000000000	15.00000000000		15	35.00000000000	12.00000000000	3.00000000000	2.00000000000	SAC	12.00000000000	12.00000000000	12.00000000000	12.00000000000	Y	N		6-231
0734	1/14/2014	TB/NM	Callistemon sp.	1.00000000000	3.00000000000		3	14.00000000000	3.00000000000	3.00000000000	3.00000000000	SAC	3.00000000000	3.00000000000	3.00000000000	3.00000000000	Y	Y		6-263
0735	1/14/2014	TB/NM	Eucalyptus globulus	1.00000000000	15.00000000000		15	35.00000000000	12.00000000000	3.00000000000	2.00000000000	SAC	12.00000000000	12.00000000000	12.00000000000	12.00000000000	Y	N		6-230
0736	1/14/2014	TB/NM	Magnolia grandiflora	2.00000000000	3.50000000000	2.5	6	16.00000000000	3.00000000000	3.00000000000	3.00000000000	SAC	3.00000000000	3.00000000000	3.00000000000	3.00000000000	Y	Y		6-264
0737	12/20/2013	NM/JW	Schinus terebinthifolius	5.00000000000	2.50000000000	2	4.5	10.00000000000	8.00000000000	3.00000000000	3.00000000000	W/4, N/10, S/10, E/10	10.00000000000	10.00000000000	10.00000000000	4.00000000000	Y	Y		6-078
0738	1/14/2014	TB/NM	Schinus terebinthifolius	1.00000000000	13.00000000000		13	18.00000000000	7.00000000000	2.00000000000	3.00000000000	SAC	7.00000000000	7.00000000000	7.00000000000	7.00000000000	Y	Y		6-265
0739	1/14/2014	TB/NM	Eucalyptus globulus	1.00000000000	15.00000000000		15	35.00000000000	12.00000000000	3.00000000000	2.00000000000	SAC	12.00000000000	12.00000000000	12.00000000000	12.00000000000	Y	N		6-229
0740	12/20/2013	NM/JW	Schinus terebinthifolius	2.00000000000	4.00000000000	3	7	10.00000000000	8.00000000000	2.00000000000	3.00000000000	SAC	8.00000000000	8.00000000000	8.00000000000	8.00000000000	Y	Y		6-077
0741	1/14/2014	TB/NM	Eucalyptus globulus	1.00000000000	15.00000000000		15	35.00000000000	12.00000000000	3.00000000000	2.00000000000	SAC	12.00000000000	12.00000000000	12.00000000000	12.00000000000	Y	N		6-228
0742	1/14/2014	TB/NM	Washingtonia robusta	1.00000000000	12.00000000000		12	18.00000000000	5.00000000000	3.00000000000	3.00000000000	3	3.00000000000	3.00000000000	3.00000000000	3.00000000000	N	Y	POLYGON OF 6	6-266
0743	1/14/2014	TB/NM	Washingtonia robusta	1.00000000000	12.00000000000		12	18.00000000000	5.00000000000	3.00000000000	3.00000000000	3	3.00000000000	3.00000000000	3.00000000000	3.00000000000	N	Y		6-267
0744	12/20/2013	NM/JW	Schinus terebinthifolius	10.00000000000	7.50000000000	6.5	14	14.00000000000	14.00000000000	2.00000000000	2.00000000000	W/8, E/12, N/12, S/10	12.00000000000	10.00000000000	12.00000000000	8.00000000000	Y	Y		6-076
0745	12/20/2013	NM/JW	Schinus terebinthifolius	6.00000000000	7.00000000000	6	13	10.00000000000	12.00000000000	1.00000000000	1.00000000000	W/6, N/SAC, E/SAC, S/SAC	12.00000000000	12.00000000000	12.00000000000	6.00000000000	Y	Y		6-075
0746	1/14/2014	TB/NM	Washingtonia robusta	1.00000000000	12.00000000000		12	18.00000000000	5.00000000000	3.00000000000	3.00000000000	3	3.00000000000	3.00000000000	3.00000000000	3.00000000000	N	Y		6-268
0747	1/14/2014	TB/NM	Eucalyptus globulus	1.00000000000	15.00000000000		15	35.00000000000	12.00000000000	3.00000000000	2.00000000000	SAC	12.00000000000	12.00000000000	12.00000000000	12.00000000000	Y	N		6-227
0748	12/20/2013	NM	Schinus terebinthifolius	3.00000000000	4.00000000000	3	7	10.00000000000	6.00000000000	2.00000000000	3.00000000000	SAC	6.00000000000	6.00000000000	6.00000000000	6.00000000000	Y	Y		6-074
0749	1/14/2014	TB/NM	Washingtonia robusta	1.00000000000	12.00000000000		12	18.00000000000	5.00000000000	3.00000000000	3.00000000000	3	3.00000000000	3.00000000000	3.00000000000	3.00000000000	N	Y		6-269
0750	1/14/2014	TB/NM	Washingtonia robusta	1.00000000000	12.00000000000		12	18.00000000000	5.00000000000	3.00000000000	3.00000000000	3	3.00000000000	3.00000000000	3.00000000000	3.00000000000	N	Y		6-270
0751	1/14/2014	TB/NM	Washingtonia robusta	1.00000000000	12.00000000000		12	18.00000000000	5.00000000000	3.00000000000	3.00000000000	3	3.00000000000	3.00000000000	3.00000000000	3.00000000000	N	Y		6-271
0752	1/14/2014	TB/NM	Ulmus parvifolia	1.00000000000	7.00000000000		7	20.00000000000	6.00000000000	2.00000000000	3.00000000000	SAC	6.00000000000	6.00000000000	6.00000000000	6.00000000000	Y	Y		6-272
0753	1/14/2014	TB/NM	Eucalyptus globulus	1.00000000000	15.00000000000		15	35.00000000000	12.00000000000	3.00000000000	2.00000000000	SAC	12.00000000000	12.00000000000	12.00000000000	12.00000000000	Y	N		6-226
0754	1/14/2014	TB/NM	Schinus terebinthifolius	1.00000000000	4.00000000000		4	15.00000000000	4.00000000000	3.00000000000	3.00000000000	SAC	4.00000000000	4.00000000000	4.00000000000	4.00000000000	Y	Y		6-273
0755	1/14/2014	TB/NM	Eucalyptus globulus	1.00000000000	15.00000000000		15	35.00000000000	12.00000000000	3.00000000000	2.00000000000	SAC	12.00000000000	12.00000000000	12.00000000000	12.00000000000	Y	N		6-225
0756	1/14/2014	TB/NM	Callistemon sp.	2.00000000000	5.00000000000	3.5	8.5	17.00000000000	4.00000000000	3.00000000000	3.00000000000	SAC	4.00000000000	4.00000000000	4.00000000000	4.00000000000	Y	Y		6-274
0757	1/14/2014	TB/NM	Washingtonia robusta	1.00000000000	14.00000000000		14	65.00000000000	5.00000000000	4.00000000000	3.00000000000	3	3.00000000000	3.00000000000	3.00000000000	3.00000000000	N	N		6-234
0758	1/14/2014	TB/NM	Callistemon sp.	2.00000000000	4.50000000000	2.5	7	20.00000000000	4.00000000000	2.00000000000	3.00000000000	SAC	4.00000000000	4.00000000000	4.00000000000	4.00000000000	Y	Y		6-275
0759	1/14/2014	TB/NM	Eucalyptus globulus	1.00000000000	15.00000000000		15	35.00000000000	12.00000000000	3.00000000000	2.00000000000	SAC	12.00000000000	12.00000000000	12.00000000000	12.00000000000	Y	N		6-224
0760	1/14/2014	TB/NM	Callistemon sp.	2.00000000000	4.50000000000	2.5	7	20.00000000000	4.00000000000	2.00000000000	3.00000000000	SAC	4.00000000000	4.00000000000	4.00000000000	4.00000000000	Y	Y		6-276
0761	1/14/2014	TB/NM	Callistemon sp.	2.00000000000	4.50000000000	2.5	7	20.00000000000	4.00000000000	2.00000000000	3.00000000000	SAC	4.00000000000	4.00000000000	4.00000000000	4.00000000000	Y	Y		6-277
0762	1/14/2014	TB/NM	Eucalyptus globulus	1.00000000000	15.00000000000		15	35.00000000000	12.00000000000	3.00000000000	2.00000000000	SAC	12.00000000000	12.00000000000	12.00000000000	12.00000000000	Y	N		6-223
0763	1/14/2014	TB/NM	Fraxinus dipetala	1.00000000000	3.00000000000		3	16.00000000000	3.00000000000	3.00000000000	3.00000000000	SAC	3.00000000000	3.00000000000	3.00000000000	3.00000000000	Y	Y		6-278
0764	1/14/2014	TB/NM	Fraxinus dipetala	2.00000000000	4.00000000000	2	7	20.00000000000	4.00000000000	3.00000000000	3.00000000000	SAC	4.00000000000	4.00000000000	4.00000000000	4.00000000000	Y	Y		6-279
0765	1/14/2014	TB/NM	Eucalyptus globulus	1.00000000000	15.00000000000		15	35.00000000000	12.00000000000	3.00000000000	2.00000000000	SAC	12.00000000000	12.00000000000	12.00000000000	12.00000000000	Y	N		6-222
0766	1/14/2014	TB/NM	Ulmus parvifolia	1.00000000000	4.50000000000		4.5	18.00000000000	5.00000000000	3.00000000000	3.00000000000	SAC	5.00000000000	5.00000000000	5.00000000000	5.00000000000	Y	Y		6-280
0767	1/14/2014	TB/NM	Eucalyptus globulus	1.00000000000	15.00000000000		15	35.00000000000	12.00000000000	3.00000000000	2.00000000000	SAC	12.00000000000	12.00000000000	12.00000000000	12.00000000000	Y	N		6-221
0768	1/14/2014	TB/NM	Eucalyptus globulus	1.00000000000	15.00000000000		15	35.00000000000	12.00000000000	3.00000000000	2.00000000000	SAC	12.00000000000	12.00000000000	12.00000000000	12.00000000000	Y	N		6-220
0769	1/14/2014	TB/NM	Eucalyptus globulus	1.00000000000	15.00000000000		15	35.00000000000	12.00000000000	3.00000000000	2.00000000000	SAC	12.00000000000	12.00000000000	12.00000000000	12.00000000000	Y	N	POLYGON OF 15	6-219
0770	1/14/2014	TB/NM	Jacaranda sp.	1.00000000000	5.00000000000		5	27.00000000000	6.00000000000	3.00000000000	2.00000000000	SAC	6.00000000000	6.00000000000	6.00000000000	6.00000000000	Y	N		6-218
0771	1/14/2014	TB/NM	Ulmus parvifolia	1.00000000000	6.00000000000		6	15.00000000000	5.00000000000	3.00000000000	3.00000000000	SAC	5.00000000000	5.00000000000	5.00000000000	5.00000000000	Y	Y		6-281
0772	12/20/2013	NM	Unknown non-native ornamental tree	18.00000000000	4.50000000000	4	8.5	12.00000000000	12.00000000000	3.00000000000	3.00000000000	SAC	12.00000000000	12.00000000000	12.00000000000	12.00000000000	Y	Y		6-073
0773	1/14/2014	TB/NM	Schinus terebinthifolius	4.00000000000	4.50000000000	4	8.5	15.00000000000	7.00000000000	3.00000000000	3.00000000000	SAC	7.00000000000	7.00000000000	7.00000000000	7.00000000000	Y	Y	POLYGON OF 4	6-282
0774	1/14/2014	TB/NM	Pinus sp.	1.00000000000	14.00000000000		14	55.00000000000	10.00000000000	3.00000000000	3.00000000000	SAC	10.00000000000	10.00000000000	10.00000000000	10.00000000000	Y	N		6-217
0775	1/14/2014	TB/NM	Schinus terebinthifolius	4.00000000000	4.50000000000	4	8.5	15.00000000000	7.00000000000	3.00000000000	3.00000000000	SAC	7.00000000000	7.00000000000	7.00000000000	7.00000000000	Y	Y		6-283
0776	1/14/2014	TB/NM	Schinus terebinthifolius	4.00000000000	4.50000000000	4	8.5	15.00000000000	7.00000000000	3.00000000000	3.00000000000	SAC	7.00000000000	7.00000000000	7.00000000000	7.00000000000	Y	Y		6-284
0777	1/14/2014	TB/NM	Schinus terebinthifolius	4.00000000000	4.50000000000	4	8.5	15.00000000000	7.00000000000	3.00000000000	3.00000000000	SAC	7.00000000000	7.00000000000	7.00000000000	7.00000000000	Y	Y		6-285
0778	1/14/2014	TB/NM	Pinus sp.	1.00000000000	14.00000000000		14	55.00000000000	10.00000000000	3.00000000000	3.00000000000	SAC	10.00000000000	10.00000000000	10.00000000000	10.00000000000	Y	N		6-216
0779	1/14/2014	TB/NM	Washingtonia robusta	1.00000000000	10.00000000000		10	15.00000000000	5.00000000000	2.00000000000	3.00000000000	3	3.00000000000	3.00000000000	3.00000000000	3.00000000000	N	Y		6-286
0780	1/14/2014	TB/NM	Washingtonia robusta	1.00000000000	12.00000000000		12	18.00000000000	5.00000000000	3.00000000000	3.00000000000	3	3.00000000000	3.00000000000	3.00000000000	3.00000000000	N	Y		6-287
0781	1/14/2014	TB/NM	Koelreuteria bipinnata	2.00000000000	4.00000000000	3.5	7.5	16.00000000000	4.00000000000	3.00000000000	3.00000000000	SAC	4.00000000000	4.00000000000	4.00000000000	4.00000000000	Y	Y		6-289
0782	1/14/2014	TB/NM	Pinus sp.	1.00000000000	2.00000000000		2	15.00000000000	3.00000000000	3.00000000000	3.00000000000	SAC	3.00000000000	3.00000000000	3.00000000000	3.00000000000	Y	Y		6-288
0783	1/14/2014	TB/NM	Pinus sp.	1.00000000000	14.00000000000		14	55.00000000000	10.00000000000	3.00000000000	3.00000000000	SAC	10.00000000000	10.00000000000	10.00000000000	10.00000000000	Y	N		6-215
0784	1/14/2014	TB/NM	Ulmus parvifolia	1.00000000000	5.00000000000		5	18.00000000000	6.00000000000	3.00000000000	3.00000000000	SAC	6.00000000000	6.00000000000	6.00000000000	6.00000000000	Y	Y	POLYGON OF 7	6-290
0785	1/14/2014	TB/NM	Fraxinus dipetala	1.00000000000	5.00000000000		5	20.00000000000	5.00000000000	3.00000000000	3.00000000000	SAC	5.00000000000	5.00000000000	5.00000000000	5.00000000000	Y	Y		6-297
0786	1/14/2014	TB/NM	Ulmus parvifolia	1.00000000000	5.00000000000		5	18.00000000000	6.00000000000	3.00000000000	3.00000000000	SAC	6.00000000000	6.00000000000	6.00000000000	6.00000000000	Y	Y		6-291
0787	1/14/2014	TB/NM	Pinus sp.	1.00000000000	14.00000000000		14	55.00000000000	10.00000000000	3.00000000000	3.00000000000	SAC	10.00000000000	10.00000000000	10.00000000000	10.00000000000	Y	N		6-214
0788	1/14/2014	TB/NM	Ulmus parvifolia	1.00000000000	5.00000000000		5	18.00000000000	6.00000000000	3.00000000000	3.00000000000	SAC	6.00000000000	6.00000000000	6.00000000000	6.00000000000	Y	Y		6-292
0789	1/14/2014	TB/NM	Ulmus parvifolia	1.00000000000	5.00000000000		5	18.00000000000	6.00000000000	3.00000000000	3.00000000000	SAC	6.00000000000	6.00000000000	6.00000000000	6.00000000000	Y	Y		6-293
0790	1/14/2014	TB/NM	Ulmus parvifolia	1.00000000000	5.00000000000		5	18.00000000000	6.00000000000	3.00000000000	3.00000000000	SAC	6.00000000000	6.00000000000	6.00000000000	6.00000000000	Y	Y		6-294
0791	1/14/2014	TB/NM	Pinus sp.	1.00000000000	14.00000000000		14	55.00000000000	10.00000000000	3.00000000000	3.00000000000	SAC	10.00000000000	10.00000000000	10.00000000000	10.00000000000	Y	N	POLYGON OF 5	6-213
0792	1/14/2014	TB/NM	Washingtonia robusta	1.00000000000	14.00000000000		14	22.00000000000	5.00000000000	3.00000000000	3.00000000000	3	3.00000000000	3.00000000000	3.00000000000	3.00000000000	N	Y		6-298
0793	1/14/2014	TB/NM	Ulmus parvifolia	1.00000000000	5.00000000000		5	18.00000000000	6.00000000000	3.00000000000	3.00000000000	SAC	6.00000000000	6.00000000000	6.00000000000	6.00000000000	Y	Y		6-295
0794	1/14/2014	TB/NM	Schinus terebinthifolius	1.00000000000	3.00000000000		3	12.00000000000	4.00000000000	2.00000000000	3.00000000000	SAC	4.00000000000	4.00000000000	4.00000000000	4.00000000000	Y	Y		6-299
0795	1/14/2014	TB/NM	Ulmus parvifolia	1.00000000000	5.00000000000		5	18.00000000000	6.00000000000	3.00000000000	3.00000000000	SAC	6.00000000000	6.00000000000	6.00000000000	6.00000000000	Y	Y		6-296
0796	1/14/2014	TB/NM	Schinus terebinthifolius	3.00000000000	5.00000000000	4.5	9.5	20.00000000000	10.00000000000	3.00000000000	3.00000000000	SAC	10.00000000000	10.00000000000	10.00000000000	10.00000000000	Y	Y		6-300
0797	1/14/2014	TB/NM	Ficus sp.	1.00000000000	8.00000000000		8	18.00000000000	6.00000000000	3.00000000000	2.00000000000	SAC	6.00000000000	6.00000000000	6.00000000000	6.00000000000	Y	N		6-212
0798	1/14/2014	TB/NM	Ulmus parvifolia	1.00000000000	2.50000000000		2.5	14.00000000000	4.00000000000	2.00000000000	3.00000000000	SAC	4.00000000000	4.00000000000	4.00000000000	4.00000000000	Y	Y		6-301
0799	1/14/2014	TB/NM	Fraxinus dipetala	2.00000000000	2.50000000000	2.5	5	12.00000000000	4.00000000000	3.00000000000	3.00000000000	SAC	4.00000000000	4.00000000000	4.00000000000	4.00000000000	Y	Y		6-302
0800	1/14/2014	TB/NM	Ficus sp.	1.00000000000	8.00000000000		8	18.00000000000	6.00000000000	3.00000000000	2.00000000000	E-9, NSW-SAC	6.00000000000	6.00000000000	9.00000000000	6.00000000000	Y	N		6-211
0801	1/14/2014	TB/NM	Fraxinus dipetala	1.00000000000	4.50000000000		4.5	18.00000000000	5.00000000000	3.00000000000	3.00000000000	SAC	5.00000000000	5.00000000000	5.00000000000	5.00000000000	Y	Y		6-303
0802	12/20/2013	NM	Myoporum laetum	5.00000000000	3.50000000000	3	6.5	11.00000000000	11.00000000000	3.00000000000	3.00000000000	SAC	11.00000000000	11.00000000000	11.00000000000	11.00000000000	Y	Y		6-072
0803	1/14/2014	TB/NM	Ulmus parvifolia	1.00000000000	6.00000000000		6	16.00000000000	5.00000000000	3.00000000000	3.00000000000	SAC	5.00000000000	5.00000000000	5.00000000000	5.00000000000	Y	Y		6-304

ID	Date_	Srvyr	Species	trunk_num	trunk1	trunk2	trunk_totl	height	canopy	aesthetic	health	root_note	root_n	root_s	root_e	root_w	big_root	cdfw	field_note	field_ID
0804	1/14/2014	TB/NM	Schinus terebinthifolius	3.00000000000	5.00000000000	3	8	20.00000000000	10.00000000000	3.00000000000	3.00000000000	SAC	10.00000000000	10.00000000000	10.00000000000	10.00000000000	Y	N		6-206
0805	1/14/2014	TB/NM	Acacia sp.	1.00000000000	4.00000000000		4	10.00000000000	10.00000000000	3.00000000000	3.00000000000	SAC	10.00000000000	10.00000000000	10.00000000000	10.00000000000	Y	Y		6-305
0806	1/14/2014	TB/NM	Schinus terebinthifolius	3.00000000000	5.00000000000	3	8	20.00000000000	10.00000000000	3.00000000000	3.00000000000	SAC	10.00000000000	10.00000000000	10.00000000000	10.00000000000	Y	N		6-207
0807	1/14/2014	TB/NM	Schinus terebinthifolius	3.00000000000	5.00000000000	3	8	20.00000000000	10.00000000000	3.00000000000	3.00000000000	SAC	10.00000000000	10.00000000000	10.00000000000	10.00000000000	Y	N		6-205
0808	1/14/2014	TB/NM	Callistemon sp.	2.00000000000	3.50000000000	2.5	6	11.00000000000	4.00000000000	2.00000000000	3.00000000000	SAC	4.00000000000	4.00000000000	4.00000000000	4.00000000000	Y	Y	POLYGON OF 5	6-306
0809	1/14/2014	TB/NM	Ulmus parvifolia	1.00000000000	5.00000000000		5	12.00000000000	5.00000000000	3.00000000000	3.00000000000	SAC	5.00000000000	5.00000000000	5.00000000000	5.00000000000	Y	Y		6-311
0810	1/14/2014	TB/NM	Callistemon sp.	2.00000000000	3.50000000000	2.5	6	11.00000000000	4.00000000000	2.00000000000	3.00000000000	SAC	4.00000000000	4.00000000000	4.00000000000	4.00000000000	Y	Y		6-307
0811	1/14/2014	TB/NM	Unknown non-native ornamental tree	1.00000000000	18.00000000000		18	60.00000000000	15.00000000000	3.00000000000	3.00000000000	SAC	15.00000000000	15.00000000000	15.00000000000	15.00000000000	Y	N	BACKYARD	6-204
0812	1/14/2014	TB/NM	Schinus terebinthifolius	3.00000000000	5.00000000000	3	8	20.00000000000	10.00000000000	3.00000000000	3.00000000000	SAC	10.00000000000	10.00000000000	10.00000000000	10.00000000000	Y	N		6-208
0813	1/14/2014	TB/NM	Schinus terebinthifolius	3.00000000000	5.00000000000	3	8	20.00000000000	10.00000000000	3.00000000000	3.00000000000	SAC	10.00000000000	10.00000000000	10.00000000000	10.00000000000	Y	N		6-209
0814	1/14/2014	TB/NM	Schinus terebinthifolius	3.00000000000	5.00000000000	3	8	20.00000000000	10.00000000000	3.00000000000	3.00000000000	SAC	10.00000000000	10.00000000000	10.00000000000	10.00000000000	Y	N		6-210
0815	1/14/2014	TB/NM	Callistemon sp.	2.00000000000	3.50000000000	2.5	6	11.00000000000	4.00000000000	2.00000000000	3.00000000000	SAC	4.00000000000	4.00000000000	4.00000000000	4.00000000000	Y	Y		6-308
0816	12/20/2013	NM	Washingtonia robusta	1.00000000000	22.00000000000		22	24.00000000000	8.00000000000	2.00000000000	2.00000000000	6	6.00000000000	6.00000000000	6.00000000000	6.00000000000	N	Y		6-071
0817	1/14/2014	TB/NM	Schinus terebinthifolius	4.00000000000	4.50000000000	4	8.5	13.00000000000	7.00000000000	3.00000000000	3.00000000000	SAC	7.00000000000	7.00000000000	7.00000000000	7.00000000000	Y	Y		6-312
0818	1/14/2014	TB/NM	Ficus sp.	3.00000000000	4.00000000000	2	6	25.00000000000	8.00000000000	3.00000000000	2.00000000000	SAC	8.00000000000	8.00000000000	8.00000000000	8.00000000000	Y	N		6-203
0819	1/14/2014	TB/NM	Ficus sp.	3.00000000000	4.00000000000	2	6	25.00000000000	8.00000000000	3.00000000000	2.00000000000	SAC	8.00000000000	8.00000000000	8.00000000000	8.00000000000	Y	N		6-202
0820	1/14/2014	TB/NM	Ficus sp.	3.00000000000	4.00000000000	2	6	25.00000000000	8.00000000000	3.00000000000	2.00000000000	SAC	8.00000000000	8.00000000000	8.00000000000	8.00000000000	Y	N		6-201
0821	1/14/2014	TB/NM	Ficus sp.	3.00000000000	4.00000000000	2	6	25.00000000000	8.00000000000	3.00000000000	2.00000000000	SAC	8.00000000000	8.00000000000	8.00000000000	8.00000000000	Y	N		6-200
0822	1/14/2014	TB/NM	Callistemon sp.	2.00000000000	3.50000000000	2.5	6	11.00000000000	4.00000000000	2.00000000000	3.00000000000	SAC	4.00000000000	4.00000000000	4.00000000000	4.00000000000	Y	Y		6-309
0823	1/14/2014	TB/NM	Ficus sp.	3.00000000000	4.00000000000	2	6	25.00000000000	8.00000000000	3.00000000000	2.00000000000	SAC	8.00000000000	8.00000000000	8.00000000000	8.00000000000	Y	N		6-199
0824	1/14/2014	TB/NM	Ficus sp.	3.00000000000	4.00000000000	2	6	25.00000000000	8.00000000000	3.00000000000	2.00000000000	SAC	8.00000000000	8.00000000000	8.00000000000	8.00000000000	Y	N	POLYGON OF 6	6-198
0825	1/14/2014	TB/NM	Quercus sp.	1.00000000000	4.00000000000		4	30.00000000000	6.00000000000	3.00000000000	3.00000000000	SAC	6.00000000000	6.00000000000	6.00000000000	6.00000000000	Y	N		6-197
0826	1/14/2014	TB/NM	Quercus sp.	1.00000000000	4.00000000000		4	30.00000000000	6.00000000000	3.00000000000	3.00000000000	SAC	6.00000000000	6.00000000000	6.00000000000	6.00000000000	Y	N		6-196
0827	1/14/2014	TB/NM	Quercus sp.	1.00000000000	4.00000000000		4	30.00000000000	6.00000000000	3.00000000000	3.00000000000	SAC	6.00000000000	6.00000000000	6.00000000000	6.00000000000	Y	N		6-195
0828	1/14/2014	TB/NM	Quercus sp.	1.00000000000	4.00000000000		4	30.00000000000	6.00000000000	3.00000000000	3.00000000000	SAC	6.00000000000	6.00000000000	6.00000000000	6.00000000000	Y	N		6-194
0829	1/14/2014	TB/NM	Quercus sp.	1.00000000000	4.00000000000		4	30.00000000000	6.00000000000	3.00000000000	3.00000000000	SAC	6.00000000000	6.00000000000	6.00000000000	6.00000000000	Y	N		6-193
0830	12/20/2013	NM	Washingtonia robusta	1.00000000000	24.00000000000		24	26.00000000000	8.00000000000	2.00000000000	2.00000000000	6	6.00000000000	6.00000000000	6.00000000000	6.00000000000	N	Y		6-070
0831	1/14/2014	TB/NM	Quercus sp.	1.00000000000	4.00000000000		4	30.00000000000	6.00000000000	3.00000000000	3.00000000000	SAC	6.00000000000	6.00000000000	6.00000000000	6.00000000000	Y	N		6-192
0832	1/14/2014	TB/NM	Quercus sp.	1.00000000000	4.00000000000		4	30.00000000000	6.00000000000	3.00000000000	3.00000000000	SAC	6.00000000000	6.00000000000	6.00000000000	6.00000000000	Y	N		6-191
0833	1/14/2014	TB/NM	Quercus sp.	1.00000000000	4.00000000000		4	30.00000000000	6.00000000000	3.00000000000	3.00000000000	SAC	6.00000000000	6.00000000000	6.00000000000	6.00000000000	Y	N	POLYGON OF 9	6-189
0834	1/14/2014	TB/NM	Quercus sp.	1.00000000000	4.00000000000		4	30.00000000000	6.00000000000	3.00000000000	3.00000000000	SAC	6.00000000000	6.00000000000	6.00000000000	6.00000000000	Y	N		6-190
0835	1/14/2014	TB/NM	Callistemon sp.	2.00000000000	3.50000000000	2.5	6	11.00000000000	4.00000000000	2.00000000000	3.00000000000	SAC	4.00000000000	4.00000000000	4.00000000000	4.00000000000	Y	Y		6-310
0836	1/14/2014	TB/NM	Myoporum laetum	1.00000000000	5.00000000000		5	23.00000000000	6.00000000000	2.00000000000	2.00000000000	SAC	6.00000000000	6.00000000000	6.00000000000	6.00000000000	Y	N		6-188
0837	1/14/2014	TB/NM	Schinus terebinthifolius	3.00000000000	5.00000000000	3	8	25.00000000000	8.00000000000	3.00000000000	3.00000000000	SAC	8.00000000000	8.00000000000	8.00000000000	8.00000000000	Y	N		6-187
0838	1/14/2014	TB/NM	Quercus sp.	1.00000000000	4.00000000000		4	15.00000000000	4.00000000000	3.00000000000	3.00000000000	SAC	4.00000000000	4.00000000000	4.00000000000	4.00000000000	Y	N		6-186
0839	1/14/2014	TB/NM	Ulmus parvifolia	2.00000000000	4.00000000000	2	6	10.00000000000	6.00000000000	3.00000000000	2.00000000000	SAC	6.00000000000	6.00000000000	6.00000000000	6.00000000000	Y	Y		6-185
0840	12/20/2013	NM	Nicotiana glauca	0.00000000000	0.00000000000			0.00000000000	0.00000000000	0.00000000000	0.00000000000	5	5.00000000000	5.00000000000	5.00000000000	5.00000000000	Y	Y	Inconcrete Survey	6-069
0841	1/14/2014	TB/NM	Callistemon sp.	1.00000000000	3.00000000000		3	10.00000000000	4.00000000000	3.00000000000	3.00000000000	SAC	4.00000000000	4.00000000000	4.00000000000	4.00000000000	Y	Y		6-184
0842	1/14/2014	TB/NM	Myoporum laetum	4.00000000000	2.50000000000	2	4.5	9.00000000000	5.00000000000	3.00000000000	3.00000000000	SAC	5.00000000000	5.00000000000	5.00000000000	5.00000000000	Y	Y		6-183
0843	1/14/2014	TB/NM	Washingtonia robusta	1.00000000000	12.00000000000		12	15.00000000000	5.00000000000	3.00000000000	3.00000000000	3	3.00000000000	3.00000000000	3.00000000000	3.00000000000	N	Y		6-180
0844	1/14/2014	TB/NM	Eucalyptus polyanthemos	1.00000000000	8.00000000000		8	21.00000000000	5.00000000000	3.00000000000	3.00000000000	W-3, SEN-SAC	5.00000000000	5.00000000000	5.00000000000	3.00000000000	Y	N		6-160
0845	1/14/2014	TB/NM	Washingtonia robusta	1.00000000000	12.00000000000		12	15.00000000000	5.00000000000	3.00000000000	3.00000000000	3	3.00000000000	3.00000000000	3.00000000000	3.00000000000	N	Y		6-179
0846	1/14/2014	TB/NM	Myoporum laetum	1.00000000000	6.00000000000		6	18.00000000000	4.00000000000	2.00000000000	1.00000000000	W-3, E-6, NS-SAC	4.00000000000	4.00000000000	6.00000000000	3.00000000000	Y	N		6-159
0847	1/14/2014	TB/NM	Washingtonia robusta	1.00000000000	12.00000000000		12	15.00000000000	5.00000000000	3.00000000000	3.00000000000	3	3.00000000000	3.00000000000	3.00000000000	3.00000000000	N	Y		6-178
0848	1/14/2014	TB/NM	Myoporum laetum	4.00000000000	5.00000000000	4	9	20.00000000000	10.00000000000	3.00000000000	3.00000000000	W-3, E-12, NS-SAC	10.00000000000	10.00000000000	12.00000000000	3.00000000000	Y	N		6-158
0849	1/14/2014	TB/NM	Washingtonia robusta	1.00000000000	12.00000000000		12	15.00000000000	5.00000000000	3.00000000000	3.00000000000	3	3.00000000000	3.00000000000	3.00000000000	3.00000000000	N	Y		6-177
0850	1/14/2014	TB/NM	Washingtonia robusta	1.00000000000	12.00000000000		12	15.00000000000	5.00000000000	3.00000000000	3.00000000000	3	3.00000000000	3.00000000000	3.00000000000	3.00000000000	N	Y		6-176
0851	1/14/2014	TB/NM	Washingtonia robusta	1.00000000000	12.00000000000		12	15.00000000000	5.00000000000	3.00000000000	3.00000000000	3	3.00000000000	3.00000000000	3.00000000000	3.00000000000	N	Y		6-175
0852	12/20/2013	NM	Schinus terebinthifolius	1.00000000000	2.00000000000		2	8.00000000000	5.00000000000	2.00000000000	3.00000000000	SAC	5.00000000000	5.00000000000	5.00000000000	5.00000000000	Y	Y		6-068
0853	1/14/2014	TB/NM	Washingtonia robusta	1.00000000000	12.00000000000		12	15.00000000000	5.00000000000	3.00000000000	3.00000000000	3	3.00000000000	3.00000000000	3.00000000000	3.00000000000	N	Y		6-174
0854	1/14/2014	TB/NM	Washingtonia robusta	1.00000000000	7.00000000000		7	12.00000000000	5.00000000000	3.00000000000	3.00000000000	3	3.00000000000	3.00000000000	3.00000000000	3.00000000000	N	N		6-157
0855	1/14/2014	TB/NM	Schinus terebinthifolius	5.00000000000	4.00000000000	4	8	16.00000000000	12.00000000000	3.00000000000	3.00000000000	E-10, W-8, NS-SAC	12.00000000000	12.00000000000	10.00000000000	8.00000000000	Y	Y		6-182
0856	1/14/2014	TB/NM	Washingtonia robusta	1.00000000000	12.00000000000		12	15.00000000000	5.00000000000	3.00000000000	3.00000000000	3	3.00000000000	3.00000000000	3.00000000000	3.00000000000	N	Y		6-173
0857	12/20/2013	NM	Washingtonia robusta	1.00000000000	26.00000000000		26	27.00000000000	8.00000000000	2.00000000000	2.00000000000	5	5.00000000000	5.00000000000	5.00000000000	5.00000000000	N	Y		6-067
0858	1/14/2014	TB/NM	Washingtonia robusta	1.00000000000	12.00000000000		12	15.00000000000	5.00000000000	3.00000000000	3.00000000000	3	3.00000000000	3.00000000000	3.00000000000	3.00000000000	N	Y		6-172
0859	1/14/2014	TB/NM	Washingtonia robusta	1.00000000000	14.00000000000		14	22.00000000000	5.00000000000	3.00000000000	3.00000000000	3	3.00000000000	3.00000000000	3.00000000000	3.00000000000	N	N		6-156
0860	1/14/2014	TB/NM	Washingtonia robusta	1.00000000000	12.00000000000		12	15.00000000000	5.00000000000	3.00000000000	3.00000000000	3	3.00000000000	3.00000000000	3.00000000000	3.00000000000	N	Y		6-171
0861	1/14/2014	TB/NM	Washingtonia robusta	1.00000000000	14.00000000000		14	22.00000000000	5.00000000000	3.00000000000	3.00000000000	3	3.00000000000	3.00000000000	3.00000000000	3.00000000000	N	N		6-155
0862	1/14/2014	TB/NM	Koelreuteria bipinnata	3.00000000000	8.00000000000	8	16	25.00000000000	12.00000000000	3.00000000000	3.00000000000	EW-10, NS-SAC	12.00000000000	12.00000000000	10.00000000000	10.00000000000	Y	Y		6-181
0863	1/14/2014	TB/NM	Washingtonia robusta	1.00000000000	14.00000000000		14	22.00000000000	5.00000000000	3.00000000000	3.00000000000	3	3.00000000000	3.00000000000	3.00000000000	3.00000000000	N	N		6-154
0864	1/14/2014	TB/NM	Washingtonia robusta	1.00000000000	12.00000000000		12	15.00000000000	5.00000000000	3.00000000000	3.00000000000	3	3.00000000000	3.00000000000	3.00000000000	3.00000000000	N	Y		6-170
0865	1/14/2014	TB/NM	Washingtonia robusta	1.00000000000	14.00000000000		14	22.00000000000	5.00000000000	3.00000000000	3.00000000000	3	3.00000000000	3.00000000000	3.00000000000	3.00000000000	N	N	POLYGON OF 4	6-153
0866	1/14/2014	TB/NM	Washingtonia robusta	1.00000000000	12.00000000000		12	15.00000000000	5.00000000000	3.00000000000	3.00000000000	3	3.00000000000	3.00000000000	3.00000000000	3.00000000000	N	Y	POLYGON OF 12	6-169
0867	1/14/2014	TB/NM	Schinus terebinthifolius	2.00000000000	3.00000000000	2.5	5.5	10.00000000000	4.00000000000	3.00000000000	3.00000000000	SAC	4.00000000000	4.00000000000	4.00000000000	4.00000000000	Y	Y		6-168
0868	1/14/2014	TB/NM	Schinus terebinthifolius	2.00000000000	3.00000000000	2.5	5.5	10.00000000000	4.00000000000	3.00000000000	3.00000000000	SAC	4.00000000000	4.00000000000	4.00000000000	4.00000000000	Y	Y		6-167
0869	1/14/2014	TB/NM	Schinus terebinthifolius	2.00000000000	3.00000000000	2.5	5.5	10.00000000000	4.00000000000	3.00000000000	3.00000000000	SAC	4.00000000000	4.00000000000	4.00000000000	4.00000000000	Y	Y	POLYGON OF 3	6-166
0870	1/14/2014	TB/NM	Callistemon sp.	1.00000000000	4.00000000000		4	16.00000000000	4.00000000000	3.00000000000	3.00000000000	SAC	4.00000000000	4.00000000000	4.00000000000	4.00000000000	Y	Y		6-165
0871	1/14/2014	TB/NM	Washingtonia robusta	1.00000000000	22.00000000000		22	25.00000000000	5.00000000000	3.00000000000	2.00000000000	3	3.00000000000	3.00000000000	3.00000000000	3.00000000000	N	N		6-152
0872	1/14/2014	TB/NM	Schinus terebinthifolius	4.00000000000	3.50000000000	2.5	6	10.00000000000	6.00000000000	3.00000000000	3.00000000000	SAC	6.00000000000	6.00000000000	6.00000000000	6.00000000000	Y	Y		6-164
0873	12/20/2013	NM	Schinus terebinthifolius	9.00000000000	9.00000000000	7	16	16.00000000000	20.00000000000	3.00000000000	3.00000000000	W/10, N/15, S/15, E/15	15.00000000000	15.00000000000	15.00000000000	10.00000000000	Y	Y		6-065
0874	12/20/2013	NM	Cassia fistula	1.00000000000	7.50000000000		7.5	18.00000000000	10.00000000000	2.00000000000	2.00000000000	SAC	10.00000000000	10.00000000000	10.00000000000	10.00000000000	Y	Y		6-066
0875	12/20/2013	NM	Cassia fistula	1.00000000000	5.00000000000		5	14.00000000000	7.00000000000	2.00000000000	2.00000000000	SAC	7.00000000000	7.00000000000	7.00000000000	7.00000000000	Y	Y		6-064
0876	1/14/2014	TB/NM	Koelreuteria bipinnata	2.00000000000	8.00000000000	4.5	12.5	20.00000000000	8.00000000000	3.00000000000	3.00000000000	SAC	8.00000000000	8.00000000000	8.00000000000	8.00000000000	Y	Y		6-163

ID	Date_	Srvyr	Species	trunk_num	trunk1	trunk2	trunk_totl	height	canopy	aesthetic	health	root_note	root_n	root_s	root_e	root_w	big_root	cdfw	field_note	field_ID
0877	12/20/2013	NM	Callistemon sp.	2.00000000000	3.00000000000	2.5	5.5	9.00000000000	5.00000000000	2.00000000000	3.00000000000	SAC	5.00000000000	5.00000000000	5.00000000000	5.00000000000	Y	Y		6-063
0878	1/14/2014	TB/NM	Washingtonia robusta	1.00000000000	10.00000000000		10	10.00000000000	5.00000000000	3.00000000000	3.00000000000	3	3.00000000000	3.00000000000	3.00000000000	3.00000000000	N	Y		6-162
0879	1/14/2014	TB/NM	Callistemon sp.	1.00000000000	5.00000000000		5	20.00000000000	5.00000000000	3.00000000000	3.00000000000	SAC	5.00000000000	5.00000000000	5.00000000000	5.00000000000	Y	Y		6-161
0880	12/20/2013	NM	Myoporum laetum	3.00000000000	4.50000000000	2.5	6	5.00000000000	6.00000000000	1.00000000000	2.00000000000	W/3, SAC	6.00000000000	6.00000000000	6.00000000000	3.00000000000	Y	Y		6-062
0881	12/20/2013	NM/JW	Unknown non-native ornamental tree	5.00000000000	6.00000000000	4	10	14.00000000000	18.00000000000	3.00000000000	5.00000000000	W/8, N/12, S/12, E/12	12.00000000000	12.00000000000	12.00000000000	8.00000000000	Y	Y		6-061
0882	1/14/2014	TB/NM	Washingtonia robusta	1.00000000000	10.00000000000		10	18.00000000000	5.00000000000	3.00000000000	3.00000000000	3	3.00000000000	3.00000000000	3.00000000000	3.00000000000	N	Y		6-150
0883	1/14/2014	TB/NM	Washingtonia robusta	1.00000000000	10.00000000000		10	18.00000000000	5.00000000000	3.00000000000	3.00000000000	3	3.00000000000	3.00000000000	3.00000000000	3.00000000000	N	Y		6-149
0884	1/14/2014	TB/NM	Koelreuteria bipinnata	2.00000000000	5.50000000000	3.5	9	20.00000000000	10.00000000000	3.00000000000	2.00000000000	SAC	10.00000000000	10.00000000000	10.00000000000	10.00000000000	Y	Y		6-151
0885	12/20/2013	NM/JW	Schinus terebinthifolius	2.00000000000	6.50000000000	4	10.5	9.00000000000	8.00000000000	2.00000000000	3.00000000000	SAC	8.00000000000	8.00000000000	8.00000000000	8.00000000000	Y	Y		6-059
0886	1/14/2014	TB/NM	Washingtonia robusta	1.00000000000	10.00000000000		10	18.00000000000	5.00000000000	3.00000000000	3.00000000000	3	3.00000000000	3.00000000000	3.00000000000	3.00000000000	N	Y		6-148
0887	12/20/2013	NM/JW	Ulmus parvifolia	3.00000000000	3.50000000000	2.5	6	12.00000000000	6.00000000000	2.00000000000	2.00000000000	SAC	6.00000000000	6.00000000000	6.00000000000	6.00000000000	Y	Y		6-060
0888	1/14/2014	TB/NM	Washingtonia robusta	1.00000000000	10.00000000000		10	18.00000000000	5.00000000000	3.00000000000	3.00000000000	3	3.00000000000	3.00000000000	3.00000000000	3.00000000000	N	Y	POLYGON OF 4	6-147
0889	1/14/2014	TB/NM	Koelreuteria bipinnata	7.00000000000	5.00000000000	4.5	9.5	25.00000000000	10.00000000000	3.00000000000	3.00000000000	E-8, W-12, SN-SAC	10.00000000000	10.00000000000	8.00000000000	12.00000000000	Y	Y		6-146
0890	1/14/2014	TB/NM	Schinus terebinthifolius	5.00000000000	5.00000000000	3	8	14.00000000000	8.00000000000	3.00000000000	3.00000000000	SAC	8.00000000000	8.00000000000	8.00000000000	8.00000000000	Y	Y		6-145
0891	1/14/2014	TB/NM	Washingtonia robusta	1.00000000000	6.50000000000		6.5	10.00000000000	4.00000000000	3.00000000000	3.00000000000	2	2.00000000000	2.00000000000	2.00000000000	2.00000000000	N	Y		6-141
0892	1/14/2014	TB/NM	Schinus terebinthifolius	5.00000000000	5.00000000000	3	8	14.00000000000	8.00000000000	3.00000000000	3.00000000000	SAC	8.00000000000	8.00000000000	8.00000000000	8.00000000000	Y	Y		6-144
0893	1/14/2014	TB/NM	Schinus terebinthifolius	5.00000000000	5.00000000000	3	8	14.00000000000	8.00000000000	3.00000000000	3.00000000000	SAC	8.00000000000	8.00000000000	8.00000000000	8.00000000000	Y	Y		6-143
0894	12/20/2013	NM/JW	Fraxinus dipetala	2.00000000000	7.50000000000	5	12.5	16.00000000000	10.00000000000	2.00000000000	2.00000000000	SAC	10.00000000000	10.00000000000	10.00000000000	10.00000000000	Y	Y		6-055
0895	12/20/2013	NM/JW	Fraxinus dipetala	4.00000000000	6.50000000000	6	12.5	18.00000000000	6.00000000000	2.00000000000	2.00000000000	SAC	6.00000000000	6.00000000000	6.00000000000	6.00000000000	Y	Y		6-056
0896	1/14/2014	TB/NM	Schinus terebinthifolius	5.00000000000	5.00000000000	3	8	14.00000000000	8.00000000000	3.00000000000	3.00000000000	SAC	8.00000000000	8.00000000000	8.00000000000	8.00000000000	Y	Y	POLYGON OF 4	6-142
0897	12/20/2013	NM/JW	Schinus terebinthifolius	1.00000000000	4.00000000000		4	11.00000000000	6.00000000000	2.00000000000	2.00000000000	SAC	6.00000000000	6.00000000000	6.00000000000	6.00000000000	Y	Y		6-054
0898	12/20/2013	NM/JW	Fraxinus dipetala	3.00000000000	9.50000000000	6.5	16	19.00000000000	12.00000000000	2.00000000000	2.00000000000	W/10, SAC	12.00000000000	12.00000000000	12.00000000000	10.00000000000	Y	Y		6-057
0899	12/20/2013	NM/JW	Callistemon sp.	8.00000000000	4.00000000000	3.7	7.7	12.00000000000	8.00000000000	2.00000000000	2.00000000000	SAC	8.00000000000	8.00000000000	8.00000000000	8.00000000000	Y	Y		6-053
0900	1/14/2014	TB/NM	Callistemon sp.	3.00000000000	5.00000000000	3.5	8.5	12.00000000000	4.00000000000	3.00000000000	3.00000000000	SAC	4.00000000000	4.00000000000	4.00000000000	4.00000000000	Y	Y		6-140
0901	1/14/2014	TB/NM	Callistemon sp.	3.00000000000	5.00000000000	3.5	8.5	12.00000000000	4.00000000000	3.00000000000	3.00000000000	SAC	4.00000000000	4.00000000000	4.00000000000	4.00000000000	Y	Y	POLYGON OF 12	6-129
0902	1/14/2014	TB/NM	Callistemon sp.	3.00000000000	5.00000000000	3.5	8.5	12.00000000000	4.00000000000	3.00000000000	3.00000000000	SAC	4.00000000000	4.00000000000	4.00000000000	4.00000000000	Y	Y		6-137
0903	12/20/2013	NM/JW	Koelreuteria bipinnata	3.00000000000	9.50000000000	6	15.5	20.00000000000	22.00000000000	3.00000000000	3.00000000000	W/10, N/14, S/14, E/14	14.00000000000	14.00000000000	14.00000000000	10.00000000000	Y	Y		6-058
0904	12/20/2013	NM/JW	Schinus terebinthifolius	2.00000000000	3.00000000000	2	5	20.00000000000	5.00000000000	2.00000000000	2.00000000000	SAC	5.00000000000	5.00000000000	5.00000000000	5.00000000000	Y	Y		6-052
0905	1/14/2014	TB/NM	Callistemon sp.	3.00000000000	5.00000000000	3.5	8.5	12.00000000000	4.00000000000	3.00000000000	3.00000000000	SAC	4.00000000000	4.00000000000	4.00000000000	4.00000000000	Y	Y		6-136
0906	1/14/2014	TB/NM	Callistemon sp.	3.00000000000	5.00000000000	3.5	8.5	12.00000000000	4.00000000000	3.00000000000	3.00000000000	SAC	4.00000000000	4.00000000000	4.00000000000	4.00000000000	Y	Y		6-130
0907	1/14/2014	TB/NM	Schinus terebinthifolius	3.00000000000	4.00000000000	4	8	10.00000000000	4.00000000000	3.00000000000	3.00000000000	SAC	4.00000000000	4.00000000000	4.00000000000	4.00000000000	Y	Y		6-128
0908	1/14/2014	TB/NM	Callistemon sp.	3.00000000000	5.00000000000	3.5	8.5	12.00000000000	4.00000000000	3.00000000000	3.00000000000	SAC	4.00000000000	4.00000000000	4.00000000000	4.00000000000	Y	Y		6-135
0909	1/14/2014	TB/NM	Callistemon sp.	3.00000000000	5.00000000000	3.5	8.5	12.00000000000	4.00000000000	3.00000000000	3.00000000000	SAC	4.00000000000	4.00000000000	4.00000000000	4.00000000000	Y	Y		6-131
0910	1/14/2014	TB/NM	Schinus terebinthifolius	1.00000000000	5.00000000000		5	12.00000000000	4.00000000000	3.00000000000	3.00000000000	SAC	4.00000000000	4.00000000000	4.00000000000	4.00000000000	Y	Y		6-127
0911	1/14/2014	TB/NM	Callistemon sp.	3.00000000000	5.00000000000	3.5	8.5	12.00000000000	4.00000000000	3.00000000000	3.00000000000	SAC	4.00000000000	4.00000000000	4.00000000000	4.00000000000	Y	Y		6-138
0912	1/14/2014	TB/NM	Callistemon sp.	3.00000000000	5.00000000000	3.5	8.5	12.00000000000	4.00000000000	3.00000000000	3.00000000000	SAC	4.00000000000	4.00000000000	4.00000000000	4.00000000000	Y	Y		6-134
0913	1/14/2014	TB/NM	Callistemon sp.	3.00000000000	5.00000000000	3.5	8.5	12.00000000000	4.00000000000	3.00000000000	3.00000000000	SAC	4.00000000000	4.00000000000	4.00000000000	4.00000000000	Y	Y		6-132
0914	1/14/2014	TB/NM	Callistemon sp.	3.00000000000	5.00000000000	3.5	8.5	12.00000000000	4.00000000000	3.00000000000	3.00000000000	SAC	4.00000000000	4.00000000000	4.00000000000	4.00000000000	Y	Y		6-139
0915	12/20/2013	NM/JW	Schinus terebinthifolius	3.00000000000	2.50000000000	2	4.5	7.00000000000	8.00000000000	3.00000000000	3.00000000000	SAC	8.00000000000	8.00000000000	8.00000000000	8.00000000000	Y	Y		6-051
0916	1/14/2014	TB/NM	Callistemon sp.	3.00000000000	5.00000000000	3.5	8.5	12.00000000000	4.00000000000	3.00000000000	3.00000000000	SAC	4.00000000000	4.00000000000	4.00000000000	4.00000000000	Y	Y		6-133
0917	1/14/2014	TB/NM	Myoporum laetum	3.00000000000	4.00000000000	3.5	7.5	12.00000000000	4.00000000000	2.00000000000	2.00000000000	SAC	4.00000000000	4.00000000000	4.00000000000	4.00000000000	Y	Y		6-126
0918	12/20/2013	NM/JW	Callistemon sp.	4.00000000000	2.00000000000	2	4	10.00000000000	4.00000000000	2.00000000000	2.00000000000	SAC	4.00000000000	4.00000000000	4.00000000000	4.00000000000	Y	Y		6-050
0919	1/14/2014	TB/NM	Fraxinus dipetala	1.00000000000	2.20000000000		2.2	12.00000000000	1.00000000000	3.00000000000	3.00000000000	SAC	1.00000000000	1.00000000000	1.00000000000	1.00000000000	Y	Y		6-125
0920	1/14/2014	TB/NM	Koelreuteria bipinnata	2.00000000000	10.00000000000	6	16	20.00000000000	8.00000000000	3.00000000000	3.00000000000	E-6, SAC-NSW	8.00000000000	8.00000000000	6.00000000000	8.00000000000	Y	Y		6-124
0921	12/20/2013	NM/JW	Schinus terebinthifolius	4.00000000000	7.50000000000	6.5	14	15.00000000000	12.00000000000	2.00000000000	2.00000000000	W/6, SAC	12.00000000000	12.00000000000	12.00000000000	6.00000000000	Y	Y		6-049
0922	1/14/2014	TB/NM	Schinus terebinthifolius	4.00000000000	4.00000000000	2.5	6.5	15.00000000000	6.00000000000	3.00000000000	3.00000000000	SAC	6.00000000000	6.00000000000	6.00000000000	6.00000000000	Y	Y		6-121
0923	1/14/2014	TB/NM	Schinus terebinthifolius	4.00000000000	4.00000000000	2.5	6.5	15.00000000000	6.00000000000	3.00000000000	3.00000000000	SAC	6.00000000000	6.00000000000	6.00000000000	6.00000000000	Y	Y		6-120
0924	1/14/2014	TB/NM	Callistemon sp.	1.00000000000	2.00000000000		2	12.00000000000	2.00000000000	2.00000000000	3.00000000000	sac	2.00000000000	2.00000000000	2.00000000000	2.00000000000	Y	Y		6-122
0925	1/14/2014	TB/NM	Schinus terebinthifolius	4.00000000000	4.00000000000	2.5	6.5	15.00000000000	6.00000000000	3.00000000000	3.00000000000	SAC	6.00000000000	6.00000000000	6.00000000000	6.00000000000	Y	Y		6-119
0926	1/14/2014	TB/NM	Schinus terebinthifolius	4.00000000000	4.00000000000	2.5	6.5	15.00000000000	6.00000000000	3.00000000000	3.00000000000	SAC	6.00000000000	6.00000000000	6.00000000000	6.00000000000	Y	Y	POLYGON OF 4	6-118
0927	1/14/2014	TB/NM	Fraxinus dipetala	1.00000000000	4.50000000000		4.5	13.00000000000	3.00000000000	3.00000000000	3.00000000000	SAC	3.00000000000	3.00000000000	3.00000000000	3.00000000000	Y	Y		6-123
0928	1/14/2014	TB/NM	Callistemon sp.	1.00000000000	2.00000000000		2	12.00000000000	2.00000000000	2.00000000000	3.00000000000	SAC	2.00000000000	2.00000000000	2.00000000000	2.00000000000	Y	Y		6-117
0929	1/14/2014	TB/NM	Washingtonia robusta	1.00000000000	10.00000000000		10	8.00000000000	3.00000000000	2.00000000000	3.00000000000	2	2.00000000000	2.00000000000	2.00000000000	2.00000000000	N	Y		6-115
0930	1/14/2014	TB/NM	Fraxinus dipetala	1.00000000000	6.00000000000		6	20.00000000000	6.00000000000	3.00000000000	3.00000000000	SAC	6.00000000000	6.00000000000	6.00000000000	6.00000000000	Y	Y		6-116
0931	12/20/2013	NM/JW	Fraxinus dipetala	1.00000000000	12.50000000000		12.5	16.00000000000	10.00000000000	2.00000000000	3.00000000000	SAC	10.00000000000	10.00000000000	10.00000000000	10.00000000000	Y	Y		6-047
0932	12/20/2013	NM/JW	Schinus terebinthifolius	2.00000000000	2.00000000000	2	4	10.00000000000	8.00000000000	2.00000000000	3.00000000000	W/5, SAC	8.00000000000	8.00000000000	8.00000000000	5.00000000000	Y	Y		6-046
0933	12/20/2013	NM/JW	Schinus terebinthifolius	3.00000000000	3.50000000000	2.5	6	9.00000000000	6.00000000000	2.00000000000	3.00000000000	SAC	6.00000000000	6.00000000000	6.00000000000	6.00000000000	Y	Y		6-048
0934	12/20/2013	NM/JW	Schinus terebinthifolius	13.00000000000	6.00000000000	5.5	11.5	14.00000000000	15.00000000000	2.00000000000	3.00000000000	W/6, N/12, E/12, S/12	12.00000000000	12.00000000000	12.00000000000	6.00000000000	Y	Y		6-045
0935	12/20/2013	NM/JW	Fraxinus dipetala	4.00000000000	5.50000000000	5	10.5	17.00000000000	6.00000000000	2.00000000000	2.00000000000	SAC	6.00000000000	6.00000000000	6.00000000000	6.00000000000	Y	Y		6-044
0936	1/14/2014	TB/NM	Schinus terebinthifolius	1.00000000000	2.00000000000		2	10.00000000000	5.00000000000	3.00000000000	3.00000000000	SAC	5.00000000000	5.00000000000	5.00000000000	5.00000000000	Y	Y		6-113
0937	1/14/2014	TB/NM	Fraxinus dipetala	1.00000000000	10.00000000000		10	24.00000000000	10.00000000000	3.00000000000	3.00000000000	SAC	10.00000000000	10.00000000000	10.00000000000	10.00000000000	Y	Y		6-114
0938	12/20/2013	NM/JW	Fraxinus dipetala	7.00000000000	6.70000000000	5.3	12	16.00000000000	12.00000000000	2.00000000000	3.00000000000	W/8, S/SAC, N/SAC, E/10	12.00000000000	12.00000000000	10.00000000000	8.00000000000	Y	Y		6-043
0939	1/14/2014	TB/NM	Schinus terebinthifolius	1.00000000000	4.00000000000		4	14.00000000000	14.00000000000	3.00000000000	3.00000000000	SAC	14.00000000000	14.00000000000	14.00000000000	14.00000000000	Y	Y		6-112
0940	1/14/2014	TB/NM	Callistemon sp.	1.00000000000	4.50000000000		4.5	12.00000000000	3.00000000000	3.00000000000	3.00000000000	SAC	3.00000000000	3.00000000000	3.00000000000	3.00000000000	Y	Y		6-111
0941	12/20/2013	NM/JW	Schinus terebinthifolius	5.00000000000	3.00000000000	2	5	10.00000000000	14.00000000000	2.00000000000	2.00000000000	W/5, N/8, E/8, S/10	14.00000000000	10.00000000000	14.00000000000	8.00000000000	Y	Y		6-042
0942	1/14/2014	TB/NM	Koelreuteria bipinnata	3.00000000000	8.50000000000	3	11.5	23.00000000000	10.00000000000	3.00000000000	4.00000000000	SAC	10.00000000000	10.00000000000	10.00000000000	10.00000000000	Y	Y		6-110
0943	1/14/2014	TB/NM	Callistemon sp.	2.00000000000	3.50000000000	2.5	6	18.00000000000	4.00000000000	3.00000000000	3.00000000000	SAC	4.00000000000	4.00000000000	4.00000000000	4.00000000000	Y	Y		6-109
0944	12/20/2013	NM/JW	Fraxinus dipetala	1.00000000000	4.00000000000		4	17.00000000000	6.00000000000	2.00000000000	3.00000000000	SAC	6.00000000000	6.00000000000	6.00000000000	6.00000000000	Y	Y		6-041
0945	12/20/2013	NM/JW	Schinus terebinthifolius	7.00000000000	4.50000000000	4	8.5	9.00000000000	18.00000000000	2.00000000000	2.00000000000	S/8, W/8, N/12, E/12	18.00000000000	8.00000000000	12.00000000000	8.00000000000	Y	Y		6-040
0946	1/14/2014	TB/NM	Callistemon sp.	2.00000000000	3.50000000000	2.5	6	18.00000000000	4.00000000000	3.00000000000	3.00000000000	SAC	4.00000000000	4.00000000000	4.00000000000	4.00000000000	Y	Y		6-108
0947	12/20/2013	NM/JW	Schinus terebinthifolius	5.00000000000	9.50000000000	5.5	15	11.00000000000	12.00000000000	3.00000000000	3.00000000000	N/8, S/SAC, W/SAC, E/8	12.00000000000	12.00000000000	8.00000000000	12.00000000000	Y	Y		6-039
0948	12/20/2013	NM/JW	Fraxinus dipetala	1.00000000000	2.50000000000		2.5	13.00000000000	4.00000000000	3.00000000000	4.00000000000	SAC	4.00000000000	4.00000000000	4.00000000000	4.00000000000	Y	Y		6-038
0949	1/14/2014	TB/NM	Callistemon sp.	2.00000000000	3.50000000000	2.5	6	18.00000000000	4.00000000000	3.00000000000	3.00000000000	SAC	4.00000000000	4.00000000000	4.00000000000	4.00000000000	Y	Y		6-107

ID	Date_	Srvyr	Species	trunk_num	trunk1	trunk2	trunk_totl	height	canopy	aesthetic	health	root_note	root_n	root_s	root_e	root_w	big_root	cdfw	field_note	field_ID
0950	12/20/2013	NM/JW	Schinus terebinthifolius	1.00000000000	4.00000000000		4	6.00000000000	6.00000000000	2.00000000000	3.00000000000	W/3, SAC	6.00000000000	6.00000000000	6.00000000000	3.00000000000	Y	Y		6-037
0951	1/14/2014	TB/NM	Callistemon sp.	2.00000000000	3.50000000000	2.5	6	18.00000000000	4.00000000000	3.00000000000	3.00000000000	SAC	4.00000000000	4.00000000000	4.00000000000	4.00000000000	Y	Y	POLYGON OF 4	6-106
0952	1/14/2014	TB/NM	Ulmus parvifolia	4.00000000000	3.50000000000	3	6.5	18.00000000000	8.00000000000	3.00000000000	3.00000000000	SAC	8.00000000000	8.00000000000	8.00000000000	8.00000000000	Y	Y		6-105
0953	1/14/2014	TB/NM	Schinus terebinthifolius	3.00000000000	4.00000000000	2	6	12.00000000000	7.00000000000	3.00000000000	3.00000000000	SAC	7.00000000000	7.00000000000	7.00000000000	7.00000000000	Y	Y	polygon of 4	6-104
0954	1/14/2014	TB/NM	Schinus terebinthifolius	3.00000000000	4.00000000000	2	6	12.00000000000	7.00000000000	3.00000000000	3.00000000000	SAC	7.00000000000	7.00000000000	7.00000000000	7.00000000000	Y	Y	polygon of 4	6-103
0955	12/20/2013	NM/JW	Fraxinus dipetala	1.00000000000	2.40000000000		2.4	14.00000000000	4.00000000000	2.00000000000	2.00000000000	SAC	4.00000000000	4.00000000000	4.00000000000	4.00000000000	Y	Y		6-035
0956	12/20/2013	NM/JW	Fraxinus dipetala	4.00000000000	5.00000000000	4.3	9.3	18.00000000000	8.00000000000	2.00000000000	3.00000000000	SAC	8.00000000000	8.00000000000	8.00000000000	8.00000000000	Y	Y		6-036
0957	12/20/2013	NM/JW	Fraxinus dipetala	1.00000000000	4.50000000000		4.5	13.00000000000	4.00000000000	2.00000000000	2.00000000000	SAC	4.00000000000	4.00000000000	4.00000000000	4.00000000000	Y	Y		6-033
0958	1/14/2014	TB/NM	Schinus terebinthifolius	3.00000000000	4.00000000000	2	6	12.00000000000	7.00000000000	3.00000000000	3.00000000000	SAC	7.00000000000	7.00000000000	7.00000000000	7.00000000000	Y	Y	polygon of 4	6-102
0959	12/20/2013	NM/JW	Fraxinus dipetala	1.00000000000	2.80000000000		2.8	12.00000000000	4.00000000000	2.00000000000	3.00000000000	SAC	4.00000000000	4.00000000000	4.00000000000	4.00000000000	Y	Y		6-034
0960	1/14/2014	TB/NM	Schinus terebinthifolius	3.00000000000	4.00000000000	2	6	12.00000000000	7.00000000000	3.00000000000	3.00000000000	SAC	7.00000000000	7.00000000000	7.00000000000	7.00000000000	Y	Y	polygon of 4	6-101
0961	12/20/2013	NM/JW	Fraxinus dipetala	3.00000000000	10.00000000000	8	18	20.00000000000	12.00000000000	2.00000000000	2.00000000000	W/8,E/10, N/10, S/10	10.00000000000	10.00000000000	10.00000000000	8.00000000000	Y	Y		6-030
0962	12/20/2013	NM/JW	Washingtonia robusta	1.00000000000	12.00000000000		12	16.00000000000	6.00000000000	2.00000000000	2.00000000000	4	4.00000000000	4.00000000000	4.00000000000	4.00000000000	N	Y		6-031
0963	12/20/2013	NM/JW	Schinus terebinthifolius	8.00000000000	9.00000000000	6	15	8.00000000000	22.00000000000	2.00000000000	3.00000000000	E/10, W/10, N/14, S/10	14.00000000000	10.00000000000	10.00000000000	10.00000000000	Y	Y		6-032
0964	1/14/2014	TB/NM	Schinus terebinthifolius	1.00000000000	11.00000000000		11	16.00000000000	6.00000000000	3.00000000000	3.00000000000	SAC	6.00000000000	6.00000000000	6.00000000000	6.00000000000	Y	Y		6-100
0965	1/14/2014	TB/NM	Washingtonia robusta	1.00000000000	10.00000000000		10	12.00000000000	4.00000000000	2.00000000000	2.00000000000	3	3.00000000000	3.00000000000	3.00000000000	3.00000000000	N	Y	leaning east over river	6-098
0966	1/14/2014	TB/NM	Schinus terebinthifolius	1.00000000000	2.00000000000		2	12.00000000000	4.00000000000	3.00000000000	3.00000000000	3	3.00000000000	3.00000000000	3.00000000000	3.00000000000	Y	Y		6-099
0967	1/14/2014	TB/NM	Fraxinus dipetala	1.00000000000	5.00000000000		5	16.00000000000	4.00000000000	3.00000000000	3.00000000000	SAC	4.00000000000	4.00000000000	4.00000000000	4.00000000000	Y	Y		6-097
0968	1/14/2014	TB/NM	Washingtonia robusta	1.00000000000	8.00000000000		8	16.00000000000	5.00000000000	3.00000000000	3.00000000000	3	3.00000000000	3.00000000000	3.00000000000	3.00000000000	N	Y		6-096
0969	12/20/2013	NM/JW	Schinus terebinthifolius	5.00000000000	4.00000000000	3	7	8.00000000000	8.00000000000	2.00000000000	3.00000000000	SAC	8.00000000000	8.00000000000	8.00000000000	8.00000000000	Y	Y		6-029
0970	1/14/2014	TB/NM	Washingtonia robusta	1.00000000000	6.00000000000		6	10.00000000000	5.00000000000	3.00000000000	3.00000000000	3	3.00000000000	3.00000000000	3.00000000000	3.00000000000	N	Y		6-095
0971	12/20/2013	NM/JW	Schinus terebinthifolius	18.00000000000	7.00000000000	4	11	10.00000000000	25.00000000000	3.00000000000	3.00000000000	E/22 SAC	25.00000000000	25.00000000000	22.00000000000	25.00000000000	Y	Y		6-028
0972	1/14/2014	TB/NM	Callistemon sp.	2.00000000000	5.00000000000	4.5	9.5	15.00000000000	7.00000000000	2.00000000000	3.00000000000	SAC	7.00000000000	7.00000000000	7.00000000000	7.00000000000	Y	Y		6-094
0973	1/14/2014	TB/NM	Schinus terebinthifolius	3.00000000000	2.50000000000	2	4.5	8.00000000000	3.00000000000	3.00000000000	3.00000000000	SAC	3.00000000000	3.00000000000	3.00000000000	3.00000000000	Y	Y		6-093
0974	12/20/2013	NM/JW	Washingtonia robusta	1.00000000000	24.00000000000		24	16.00000000000	8.00000000000	3.00000000000	3.00000000000	4	4.00000000000	4.00000000000	4.00000000000	4.00000000000	N	Y		6-027
0975	12/20/2013	NM/JW	Schinus terebinthifolius	11.00000000000	3.00000000000	2.5	5.5	8.00000000000	12.00000000000	3.00000000000	3.00000000000	SAC	12.00000000000	12.00000000000	12.00000000000	12.00000000000	Y	Y		6-026
0976	1/14/2014	TB/NM	Callistemon sp.	1.00000000000	2.50000000000		2.5	9.00000000000	4.00000000000	3.00000000000	3.00000000000	SAC	4.00000000000	4.00000000000	4.00000000000	4.00000000000	Y	Y		6-092
0977	12/18/2013	TB/NM	Schinus terebinthifolius	4.00000000000	4.00000000000	2.5	6.5	8.00000000000	8.00000000000	3.00000000000	3.00000000000	SAC	8.00000000000	8.00000000000	8.00000000000	8.00000000000	Y	Y		6-025
0978	12/18/2013	TB/NM	Washingtonia robusta	1.00000000000	8.00000000000		8	14.00000000000	5.00000000000	3.00000000000	3.00000000000	3	3.00000000000	3.00000000000	3.00000000000	3.00000000000	N	Y		6-023
0979	12/18/2013	TB/NM	Schinus terebinthifolius	9.00000000000	5.00000000000	4	9	11.00000000000	10.00000000000	3.00000000000	3.00000000000	SAC	10.00000000000	10.00000000000	10.00000000000	10.00000000000	Y	Y		6-024
0980	1/14/2014	TB/NM	Schinus terebinthifolius	2.00000000000	2.00000000000	2	4	12.00000000000	4.00000000000	3.00000000000	2.00000000000	SAC	4.00000000000	4.00000000000	4.00000000000	4.00000000000	Y	Y		6-091
0981	12/18/2013	TB/NM	Schinus terebinthifolius	3.00000000000	3.50000000000	2.5	6	10.00000000000	7.00000000000	4.00000000000	3.00000000000	SAC	7.00000000000	7.00000000000	7.00000000000	7.00000000000	Y	Y		6-022
0982	1/14/2014	TB/NM	Schinus terebinthifolius	1.00000000000	2.00000000000		2	8.00000000000	5.00000000000	3.00000000000	3.00000000000	SAC	5.00000000000	5.00000000000	5.00000000000	5.00000000000	Y	Y		6-090
0983	12/18/2013	TB/NM	Fraxinus dipetala	2.00000000000	4.00000000000	3.5	7.5	16.00000000000	3.00000000000	3.00000000000	3.00000000000	SAC	3.00000000000	3.00000000000	3.00000000000	3.00000000000	Y	Y		6-021
0984	12/18/2013	TB/NM	Washingtonia robusta	1.00000000000	10.00000000000		10	18.00000000000	6.00000000000	3.00000000000	3.00000000000	4	4.00000000000	4.00000000000	4.00000000000	4.00000000000	N	Y		6-020
0985	1/14/2014	TB/NM	Salix laevigata	1.00000000000	11.00000000000		11	20.00000000000	10.00000000000	4.00000000000	3.00000000000	SAC	10.00000000000	10.00000000000	10.00000000000	10.00000000000	Y	Y		6-089
0986	12/18/2013	TB/NM	Washingtonia robusta	1.00000000000	9.00000000000		9	14.00000000000	5.00000000000	2.00000000000	3.00000000000	3	3.00000000000	3.00000000000	3.00000000000	3.00000000000	N	Y		6-019
0987	12/18/2013	TB/NM	Schinus terebinthifolius	5.00000000000	4.00000000000	4	8	14.00000000000	12.00000000000	3.00000000000	3.00000000000	EAST 10, WEST 10, N/S-SAC	12.00000000000	12.00000000000	10.00000000000	10.00000000000	Y	Y		6-018
0988	12/18/2013	TB/NM	Fraxinus dipetala	2.00000000000	2.40000000000	2.1	3.5	15.00000000000	5.00000000000	2.00000000000	2.00000000000	SAC	5.00000000000	5.00000000000	5.00000000000	5.00000000000	Y	Y		6-017
0989	12/18/2013	TB/NM	Schinus terebinthifolius	1.00000000000	2.10000000000		2.1	8.00000000000	5.00000000000	3.00000000000	3.00000000000	SAC	5.00000000000	5.00000000000	5.00000000000	5.00000000000	Y	Y		6-016
0990	12/18/2013	TB/NM	Fraxinus dipetala	4.00000000000	5.70000000000	4.7	10.4	20.00000000000	8.00000000000	2.00000000000	2.00000000000	SAC	8.00000000000	8.00000000000	8.00000000000	8.00000000000	Y	Y		6-015
0991	12/12/2013	ST/DH	Koelreuteria bipinnata	3.00000000000	5.00000000000	4	9	3.00000000000	3.00000000000	3.00000000000	3.00000000000	7 EAST TO WATER	3.00000000000	3.00000000000	7.00000000000	3.00000000000	Y	Y	P60 FACING EAST, ON TOE	3-103
0992	12/12/2013	ST/DH	Callistemon sp.	5.00000000000	5.00000000000	4	9	13.00000000000	16.00000000000	3.00000000000	3.00000000000	6 EAST TO WATER	16.00000000000	16.00000000000	6.00000000000	16.00000000000	Y	Y	P60 FACING EAST, ON TOE	3-102
0993	12/12/2013	ST/DH	Callistemon sp.	2.00000000000	4.00000000000	3	7	15.00000000000	8.00000000000	3.00000000000	3.00000000000	4 EAST TO WATER	8.00000000000	8.00000000000	4.00000000000	8.00000000000	Y	Y	P60 FACING EAST, ON TOE	3-100
0994	12/12/2013	ST/DH	Washingtonia robusta	1.00000000000	12.00000000000		12	15.00000000000	8.00000000000	3.00000000000	3.00000000000	5 EAST TO WATER	8.00000000000	8.00000000000	5.00000000000	8.00000000000	N	Y	P60 FACING EAST, ON TOE	3-101
0995	12/18/2013	TB/NM	Fraxinus dipetala	1.00000000000	7.00000000000		7	15.00000000000	6.00000000000	3.00000000000	2.00000000000	SAC	6.00000000000	6.00000000000	6.00000000000	6.00000000000	Y	Y		6-013
0996	12/18/2013	TB/NM	Fraxinus dipetala	3.00000000000	5.00000000000	3.5	8.5	18.00000000000	10.00000000000	3.00000000000	2.00000000000	SAC	10.00000000000	10.00000000000	10.00000000000	10.00000000000	Y	Y		6-014
0997	12/18/2013	TB/NM	Fraxinus dipetala	1.00000000000	2.50000000000		2.5	19.00000000000	5.00000000000	2.00000000000	2.00000000000	SAC	5.00000000000	5.00000000000	5.00000000000	5.00000000000	Y	Y		6-010
0998	12/18/2013	TB/NM	Ulmus parvifolia	1.00000000000	3.50000000000		3.5	23.00000000000	8.00000000000	3.00000000000	3.00000000000	SAC	8.00000000000	8.00000000000	8.00000000000	8.00000000000	Y	Y		6-012
0999	12/18/2013	TB/NM	Washingtonia robusta	1.00000000000	16.00000000000		16	19.00000000000	5.00000000000	2.00000000000	3.00000000000	3	3.00000000000	3.00000000000	3.00000000000	3.00000000000	N	Y		6-009
1000	12/18/2013	TB/NM	Schinus terebinthifolius	8.00000000000	5.00000000000	4	9	15.00000000000	14.00000000000	2.00000000000	4.00000000000	EAST 10, WEST 10, N/S-SAC	14.00000000000	14.00000000000	10.00000000000	10.00000000000	Y	Y		6-011
1001	12/18/2013	TB/NM	Fraxinus dipetala	1.00000000000	2.50000000000		2.5	19.00000000000	5.00000000000	2.00000000000	2.00000000000	SAC	5.00000000000	5.00000000000	5.00000000000	5.00000000000	Y	Y		6-008
1002	12/12/2013	ST/DH	Ailanthus altissima	4.00000000000	3.00000000000	2	5	2.00000000000	5.00000000000	3.00000000000	3.00000000000	3 EAST TO WATER	5.00000000000	5.00000000000	3.00000000000	5.00000000000	Y	Y	P59 FACING EAST, ON TOE	3-099
1003	12/18/2013	TB/NM	Schinus terebinthifolius	5.00000000000	5.00000000000	3.5	8.5	12.00000000000	10.00000000000	2.00000000000	3.00000000000	SAC	10.00000000000	10.00000000000	10.00000000000	10.00000000000	Y	Y		6-007
1004	12/18/2013	TB/NM	Fraxinus dipetala	3.00000000000	8.80000000000	6	14.6	25.00000000000	12.00000000000	3.00000000000	3.00000000000	EAST 10, W,N,S- SAC	12.00000000000	12.00000000000	10.00000000000	12.00000000000	Y	Y		6-006
1005	12/18/2013	TB/NM	Fraxinus dipetala	1.00000000000	7.00000000000		7	15.00000000000	5.00000000000	2.00000000000	3.00000000000	SAC	5.00000000000	5.00000000000	5.00000000000	5.00000000000	Y	Y		6-005
1006	12/12/2013	ST/DH	Washingtonia robusta	1.00000000000	8.00000000000		8	5.00000000000	3.00000000000	3.00000000000	3.00000000000	3 EAST TO WATER	3.00000000000	3.00000000000	3.00000000000	3.00000000000	N	Y	P58 FACING EAST, ON TOE	3-098
1007	12/18/2013	TB/NM	Fraxinus dipetala	1.00000000000	3.00000000000		3	13.00000000000	6.00000000000	2.00000000000	3.00000000000	SAC	6.00000000000	6.00000000000	6.00000000000	6.00000000000	Y	Y	3 TREES IN CANOPY. POLY	6-004
1008	12/12/2013	ST/DH	Washingtonia robusta	1.00000000000	5.00000000000		5	3.00000000000	4.00000000000	3.00000000000	3.00000000000	4 EAST TO WATER	4.00000000000	4.00000000000	4.00000000000	4.00000000000	N	Y	P57 FACING EAST, ON TOE	3-097
1009	12/12/2013	ST/DH	Washingtonia robusta	1.00000000000	8.00000000000		8	8.00000000000	4.00000000000	3.00000000000	3.00000000000	4 EAST TO WATER	4.00000000000	4.00000000000	4.00000000000	4.00000000000	N	Y	P57 FACING EAST, ON TOE	3-096
1010	12/12/2013	ST/DH	Washingtonia robusta	1.00000000000	10.00000000000		10	10.00000000000	8.00000000000	3.00000000000	3.00000000000	4 EAST TO WATER	8.00000000000	8.00000000000	4.00000000000	8.00000000000	N	Y	P57 FACING EAST, ON TOE	3-095
1011	12/12/2013	ST/DH	Washingtonia robusta	1.00000000000	6.00000000000		6	8.00000000000	4.00000000000	3.00000000000	3.00000000000	4 EAST TO WATER	4.00000000000	4.00000000000	4.00000000000	4.00000000000	N	Y	P57 FACING EAST, ON TOE	3-094
1012	12/12/2013	ST/DH	Washingtonia robusta	1.00000000000	10.00000000000		10	10.00000000000	4.00000000000	3.00000000000	3.00000000000	4 EAST TO WATER	4.00000000000	4.00000000000	4.00000000000	4.00000000000	N	Y	P57 FACING EAST, ON TOE	3-093
1013	12/12/2013	ST/DH	Washingtonia robusta	1.00000000000	8.00000000000		8	8.00000000000	4.00000000000	3.00000000000	3.00000000000	4 EAST TO WATER	4.00000000000	4.00000000000	4.00000000000	4.00000000000	N	Y	P57 FACING EAST, ON TOE	3-092
1014	12/18/2013	TB/NM	Schinus terebinthifolius	8.00000000000	3.50000000000	3	6.5	13.00000000000	10.00000000000	3.00000000000	4.00000000000	WEST 12, EAST 8, N, S- SAC	10.00000000000	10.00000000000	8.00000000000	10.00000000000	Y	Y		6-003
1015	12/12/2013	ST/DH	Koelreuteria bipinnata	3.00000000000	5.00000000000	5	10	12.00000000000	16.00000000000	4.00000000000	4.00000000000	3 EAST TO WATER	16.00000000000	16.00000000000	3.00000000000	16.00000000000	Y	Y	P56 FACING EAST, ON TOE	3-091
1016	12/18/2013	TB/NM	Schinus terebinthifolius	4.00000000000	3.00000000000	2.5	5.5	12.00000000000	6.00000000000	3.00000000000	3.00000000000	SAC	6.00000000000	6.00000000000	6.00000000000	12.00000000000	Y	Y		6-002
1017	12/12/2013	ST/DH	Washingtonia robusta	1.00000000000	10.00000000000		10	8.00000000000	4.00000000000	3.00000000000	3.00000000000	4 EAST TO WATER	4.00000000000	4.00000000000	4.00000000000	4.00000000000	N	Y	P55 FACING EAST, ON TOE	3-090
1018	12/12/2013	ST/DH	Callistemon sp.	3.00000000000	6.00000000000	5	11	8.00000000000	8.00000000000	3.00000000000	3.00000000000	3 EAST TO WATER	8.00000000000	8.00000000000	3.00000000000	8.00000000000	Y	Y	P54 FACING EAST, ON TOE	3-089
1019	12/12/2013	ST/DH	Koelreuteria bipinnata	3.00000000000	4.00000000000	3	7	4.00000000000	3.00000000000	3.00000000000	3.00000000000	4 EAST TO WATER	3.00000000000	3.00000000000	4.00000000000	3.00000000000	Y	Y	P53 FACING EAST, ON TOE	3-088
1020	12/12/2013	ST/DH	Washingtonia robusta	1.00000000000	10.00000000000	5	10	10.00000000000	6.00000000000	3.00000000000	3.00000000000	3 EAST TO WATER	6.00000000000	6.00000000000	3.00000000000	6.00000000000	N	Y	P52 FACING EAST, ON TOE	3-085
1021	12/18/2013	TB/NM	Schinus terebinthifolius	14.00000000000	8.00000000000	5	13	18.00000000000	16.00000000000	2.00000000000	3.00000000000	WEST 10, EAST 14, N, S - SAC	16.00000000000	16.00000000000	14.00000000000	10.00000000000	Y	Y		6-001
1022	12/12/2013	ST/DH	Washingtonia robusta	1.00000000000	10.00000000000		10	10.00000000000	6.00000000000	3.00000000000	3.00000000000	3 EAST TO WATER	6.00000000000	6.00000000000	3.00000000000	6.00000000000	N	Y	P52 FACING EAST, ON TOE	3-086

ID	Date_	Srvyr	Species	trunk_num	trunk1	trunk2	trunk_totl	height	canopy	aesthetic	health	root_note	root_n	root_s	root_e	root_w	big_root	cdfw	field_note	field_ID
1023	12/12/2013	ST/DH	Washingtonia robusta	1.00000000000	13.00000000000	5	13	12.00000000000	6.00000000000	3.00000000000	3.00000000000	3 EAST TO WATER	6.00000000000	6.00000000000	3.00000000000	6.00000000000	N	Y	P53 FACING EAST, ON TOE	3-087
1024	12/12/2013	ST/DH	Washingtonia robusta	1.00000000000	10.00000000000	3	10	8.00000000000	4.00000000000	3.00000000000	3.00000000000	3 EAST TO WATER	4.00000000000	4.00000000000	3.00000000000	4.00000000000	N	Y	P52 FACING EAST, ON TOE	3-084
1025	12/12/2013	ST/DH	Washingtonia robusta	1.00000000000	15.00000000000		15	8.00000000000	5.00000000000	3.00000000000	3.00000000000	4 EAST TO WATER	5.00000000000	5.00000000000	4.00000000000	5.00000000000	N	Y	P51 FACING EAST, ON TOE	3-083
1026	12/12/2013	ST/DH	Cupaniopsis anacardioides	4.00000000000	12.00000000000	11	23	12.00000000000	18.00000000000	4.00000000000	4.00000000000	4 EAST TO WATER	18.00000000000	18.00000000000	4.00000000000	18.00000000000	Y	Y	P50 FACING EAST, ON TOE	3-082
1027	12/12/2013	ST/DH	Koelreuteria bipinnata	2.00000000000	3.00000000000	2	5	4.00000000000	4.00000000000	3.00000000000	3.00000000000	4 EAST TO WATER	4.00000000000	4.00000000000	4.00000000000	4.00000000000	Y	Y	P49 FACING EAST, ON TOE	3-081
1028	12/12/2013	ST/DH	Callistemon sp.	4.00000000000	4.00000000000	3	7	10.00000000000	15.00000000000	2.00000000000	2.00000000000	5 EAST TO WATER	15.00000000000	15.00000000000	5.00000000000	15.00000000000	Y	Y	P48 FACING EAST, ON TOE	3-080
1029	12/18/2013	TB/NM	Schinus terebinthifolius	5.00000000000	4.00000000000	3	7	13.00000000000	13.00000000000	2.00000000000	4.00000000000	WEST 9, E, N, S- SAC	13.00000000000	13.00000000000	13.00000000000	9.00000000000	Y	Y		5-025
1030	12/12/2013	ST/DH	Callistemon sp.	4.00000000000	5.00000000000	4	9	12.00000000000	12.00000000000	2.00000000000	2.00000000000	4 EAST TO WATER	12.00000000000	12.00000000000	4.00000000000	12.00000000000	Y	Y	P47 FACING EAST, ON TOE	3-079
1031	12/12/2013	ST/DH	Ailanthus altissima	2.00000000000	3.00000000000	2	5	2.00000000000	2.00000000000	2.00000000000	2.00000000000	4 EAST TO WATER	2.00000000000	2.00000000000	4.00000000000	2.00000000000	Y	Y	P46 FACING EAST, ON TOE	3-078
1032	12/12/2013	ST/DH	Ricinus communis	6.00000000000	5.00000000000	4	9	8.00000000000	20.00000000000	2.00000000000	2.00000000000	5 EAST TO WATER	20.00000000000	20.00000000000	5.00000000000	20.00000000000	Y	Y	P45 FACING EAST, ON TOE	3-077
1033	12/18/2013	TB/NM	Ulmus parvifolia	3.00000000000	5.00000000000	3.5	8.5	15.00000000000	15.00000000000	2.00000000000	3.00000000000	WEST 11, EAST 13, N, S - SAC	15.00000000000	15.00000000000	13.00000000000	11.00000000000	Y	Y		5-024
1034	12/12/2013	ST/DH	Koelreuteria bipinnata	2.00000000000	8.00000000000	6	14	10.00000000000	20.00000000000	4.00000000000	4.00000000000	5 E, 20 N, S, 0W	20.00000000000	20.00000000000	5.00000000000	0.00000000000	Y	Y	P44 FACING EAST, ON TOE	3-076
1035	12/18/2013	TB/NM	Ulmus parvifolia	2.00000000000	4.00000000000	2.5	6.5	14.00000000000	9.00000000000	3.00000000000	3.00000000000	SAC	9.00000000000	9.00000000000	9.00000000000	9.00000000000	Y	Y		5-023
1036	12/18/2013	TB/NM	Callistemon sp.	5.00000000000	3.00000000000	3	6	12.00000000000	6.00000000000	3.00000000000	3.00000000000	SAC	6.00000000000	6.00000000000	6.00000000000	6.00000000000	Y	Y		5-022
1037	12/12/2013	ST/DH	Ailanthus altissima	3.00000000000	9.00000000000	5	14	18.00000000000	18.00000000000	3.00000000000	3.00000000000	10 EAST TO WATER	18.00000000000	18.00000000000	10.00000000000	18.00000000000	Y	Y	P43 FACING EAST, ON TOE	3-075
1038	12/12/2013	ST/DH	Ailanthus altissima	2.00000000000	10.00000000000	10	20	20.00000000000	12.00000000000	3.00000000000	3.00000000000	10 EAST TO WATER	12.00000000000	12.00000000000	10.00000000000	12.00000000000	Y	Y	P42 FACING EAST, ON TOE	3-074
1039	12/18/2013	TB/NM	Ulmus parvifolia	4.00000000000	4.00000000000	3.5	7.5	18.00000000000	12.00000000000	3.00000000000	4.00000000000	WEST 14, E, N, S-SAC	12.00000000000	12.00000000000	12.00000000000	14.00000000000	Y	Y		5-021
1040	12/18/2013	TB/NM	Callistemon sp.	6.00000000000	4.00000000000	3	7	15.00000000000	7.00000000000	2.00000000000	3.00000000000	WEST 9, EAST 5, N/S- SAC	7.00000000000	7.00000000000	7.00000000000	9.00000000000	Y	Y		5-020
1041	12/12/2013	ST/DH	Ailanthus altissima	3.00000000000	4.00000000000	3	7	2.00000000000	3.00000000000	3.00000000000	3.00000000000	5 EAST TO WATER	3.00000000000	3.00000000000	5.00000000000	3.00000000000	Y	Y	P41 FACING EAST, ON TOE	3-073
1042	12/12/2013	ST/DH	Ailanthus altissima	2.00000000000	3.00000000000	3	6	5.00000000000	3.00000000000	3.00000000000	3.00000000000	4 EAST TO WATER	3.00000000000	3.00000000000	4.00000000000	3.00000000000	Y	Y	NO PHOTO, ON TOE OF SL(	3-072
1043	12/12/2013	ST/DH	Callistemon sp.	3.00000000000	2.00000000000	2	4	6.00000000000	5.00000000000	3.00000000000	3.00000000000	3 EAST TO WATER	5.00000000000	5.00000000000	3.00000000000	5.00000000000	Y	Y	P39 FACING EAST, ON TOE	3-071
1044	12/12/2013	ST/DH	Ailanthus altissima	4.00000000000	10.00000000000	8	18	15.00000000000	20.00000000000	3.00000000000	3.00000000000	3 EAST TO WATER	20.00000000000	20.00000000000	3.00000000000	20.00000000000	Y	Y	P38 FACING EAST, ON TOE	3-070
1045	12/18/2013	TB/NM	Nicotiana glauca	0.00000000000	0.00000000000			0.00000000000	0.00000000000	0.00000000000	0.00000000000	3	3.00000000000	3.00000000000	3.00000000000	3.00000000000	Y	N	OTHER VEGETATION	5-019
1046	12/12/2013	ST/DH	Quercus sp.	3.00000000000	7.00000000000	7	14	25.00000000000	30.00000000000	3.00000000000	3.00000000000	5 EAST TO WATER	30.00000000000	30.00000000000	5.00000000000	30.00000000000	Y	Y	P37 FACING EAST, ON TOE	3-069
1047	12/18/2013	TB/NM	Ulmus parvifolia	3.00000000000	5.00000000000	2.5	7.5	18.00000000000	12.00000000000	3.00000000000	3.00000000000	WEST 14, EAST 10, N/S- SAC	12.00000000000	12.00000000000	12.00000000000	14.00000000000	Y	Y		5-018
1048	12/12/2013	ST/DH	Callistemon sp.	2.00000000000	3.00000000000	3	6	6.00000000000	3.00000000000	2.00000000000	2.00000000000	2 EAST TO WATER	3.00000000000	3.00000000000	2.00000000000	3.00000000000	Y	Y	P36 FACING EAST, ON TOE	3-068
1049	12/12/2013	ST/DH	Callistemon sp.	4.00000000000	3.00000000000	2	5	5.00000000000	4.00000000000	2.00000000000	2.00000000000	2 EAST TO WATER	4.00000000000	4.00000000000	2.00000000000	4.00000000000	Y	Y	P36 FACING EAST, ON TOE	3-067
1050	12/18/2013	TB/NM	Washingtonia robusta	1.00000000000	7.00000000000		7	8.00000000000	5.00000000000	3.00000000000	3.00000000000	3	3.00000000000	3.00000000000	3.00000000000	3.00000000000	N	Y		5-017
1051	12/12/2013	ST/DH	Callistemon sp.	1.00000000000	3.00000000000		3	9.00000000000	4.00000000000	2.00000000000	2.00000000000	3 EAST TO WATER	4.00000000000	4.00000000000	3.00000000000	4.00000000000	Y	Y	P35 FACING EAST, ON TOE	3-066
1052	12/12/2013	ST/DH	Unknown non-native ornamental tree	2.00000000000	3.00000000000	2	5	4.00000000000	7.00000000000	2.00000000000	2.00000000000	4 EAST TO WATER	7.00000000000	7.00000000000	4.00000000000	7.00000000000	N	Y	P35 FACING EAST, ON TOE	3-065
1053	12/12/2013	ST/DH	Callistemon sp.	3.00000000000	4.00000000000	3	7	10.00000000000	9.00000000000	3.00000000000	3.00000000000	3 EAST TO WATER	9.00000000000	9.00000000000	3.00000000000	9.00000000000	Y	Y	P34 FACING EAST, ON TOE	3-064
1054	12/18/2013	TB/NM	Magnolia grandiflora	2.00000000000	2.50000000000	2.5	5	8.00000000000	6.00000000000	2.00000000000	2.00000000000	SAC	6.00000000000	6.00000000000	6.00000000000	6.00000000000	Y	Y		5-016
1055	12/12/2013	ST/DH	Callistemon sp.	5.00000000000	3.00000000000	3	6	5.00000000000	4.00000000000	3.00000000000	3.00000000000	3 EAST TO WATER	4.00000000000	4.00000000000	3.00000000000	4.00000000000	Y	Y	P33 FACING EAST, ON TOE	3-063
1056	12/12/2013	ST/DH	Callistemon sp.	2.00000000000	3.00000000000	2	5	7.00000000000	5.00000000000	3.00000000000	3.00000000000	2 EAST TO WATER	5.00000000000	5.00000000000	2.00000000000	5.00000000000	Y	Y	P32 FACING EAST, ON TOE	3-062
1057	12/12/2013	ST/DH	Callistemon sp.	2.00000000000	5.00000000000	4	9	8.00000000000	8.00000000000	3.00000000000	3.00000000000	2 EAST TO WATER	8.00000000000	8.00000000000	2.00000000000	8.00000000000	Y	Y	P31 FACING EAST, ON TOE	3-061
1058	12/12/2013	ST/DH	Koelreuteria bipinnata	1.00000000000	5.00000000000		5	3.50000000000	5.00000000000	4.00000000000	4.00000000000	3 EAST TO WATER	5.00000000000	5.00000000000	3.00000000000	5.00000000000	Y	Y	P30 FACING EAST, ON TOE	3-060
1059	12/12/2013	ST/DH	Unknown non-native ornamental tree	6.00000000000	8.00000000000	7	15	14.00000000000	20.00000000000	3.00000000000	3.00000000000	2 EAST TO WATER	20.00000000000	20.00000000000	2.00000000000	20.00000000000	Y	Y	P29 FACING EAST, ON TOE	3-059
1060	12/18/2013	TB/NM	Ulmus parvifolia	4.00000000000	4.00000000000	3	7	16.00000000000	12.00000000000	2.00000000000	3.00000000000	WEST 14, EAST 10, N/S- SAC	12.00000000000	12.00000000000	10.00000000000	14.00000000000	Y	Y		5-015
1061	12/18/2013	TB/NM	Fraxinus dipetala	2.00000000000	2.60000000000	2.5	5.1	22.00000000000	8.00000000000	2.00000000000	2.00000000000	SAC	8.00000000000	8.00000000000	8.00000000000	8.00000000000	Y	Y		5-014
1062	12/12/2013	ST/DH	Koelreuteria bipinnata	3.00000000000	10.00000000000	8	18	12.00000000000	10.00000000000	4.00000000000	3.00000000000	3 EAST TO WATER	10.00000000000	10.00000000000	2.00000000000	10.00000000000	Y	Y	P28 FACING EAST, ON TOE	3-058
1063	12/12/2013	ST/DH	Callistemon sp.	2.00000000000	3.00000000000	2	5	10.00000000000	6.00000000000	3.00000000000	3.00000000000	3 EAST TO WATER	6.00000000000	6.00000000000	2.00000000000	6.00000000000	Y	Y	P28 FACING EAST, ON TOE	3-057
1064	12/18/2013	TB/NM	Callistemon sp.	5.00000000000	3.50000000000	2.5	6	8.00000000000	10.00000000000	3.00000000000	3.00000000000	SAC	10.00000000000	10.00000000000	10.00000000000	10.00000000000	Y	Y		5-013
1065	12/12/2013	ST/DH	Callistemon sp.	2.00000000000	3.00000000000	2	5	12.00000000000	6.00000000000	3.00000000000	3.00000000000	2 EAST TO WATER	6.00000000000	6.00000000000	2.00000000000	6.00000000000	Y	Y	P27 FACING EAST, ON TOE	3-056
1066	12/12/2013	ST/DH	Callistemon sp.	4.00000000000	6.00000000000	5	11	15.00000000000	10.00000000000	3.00000000000	3.00000000000	2 EAST TO WATER	10.00000000000	10.00000000000	2.00000000000	10.00000000000	Y	Y	P27 FACING EAST, ON TOE	3-055
1067	12/18/2013	TB/NM	Callistemon sp.	2.00000000000	2.00000000000	2	4	10.00000000000	6.00000000000	3.00000000000	3.00000000000	SAC	6.00000000000	6.00000000000	6.00000000000	6.00000000000	Y	Y		5-012
1068	12/12/2013	ST/DH	Koelreuteria bipinnata	5.00000000000	5.00000000000	4	9	8.00000000000	16.00000000000	4.00000000000	4.00000000000	2 EAST TO WATER	16.00000000000	16.00000000000	2.00000000000	16.00000000000	Y	Y	P26 FACING EAST, ON TOE	3-054
1069	12/12/2013	ST/DH	Callistemon sp.	3.00000000000	4.00000000000	3	7	7.00000000000	9.00000000000	3.00000000000	4.00000000000	3E, 9N, S, 0W	9.00000000000	9.00000000000	3.00000000000	0.00000000000	Y	Y	P25 FACING EAST, ON TOE	3-053
1070	12/18/2013	TB/NM	Washingtonia robusta	1.00000000000	8.00000000000		8	8.00000000000	5.00000000000	3.00000000000	3.00000000000	3	3.00000000000	3.00000000000	3.00000000000	3.00000000000	N	Y		5-011
1071	12/12/2013	ST/DH	Callistemon sp.	4.00000000000	4.00000000000	4	8	5.00000000000	10.00000000000	3.00000000000	3.00000000000	3E, 10N,S 0W	10.00000000000	10.00000000000	3.00000000000	0.00000000000	Y	Y	P24 FACING EAST, ON TOE	3-052
1072	12/18/2013	TB/NM	Callistemon sp.	2.00000000000	2.00000000000	2	4	14.00000000000	8.00000000000	3.00000000000	3.00000000000	WEST 10, E, N, S- SAC	8.00000000000	8.00000000000	8.00000000000	10.00000000000	Y	Y		5-010
1073	12/12/2013	ST/DH	Callistemon sp.	3.00000000000	4.00000000000	3	7	6.00000000000	8.00000000000	3.00000000000	3.00000000000	2E, 8 N, S, 0W	8.00000000000	8.00000000000	2.00000000000	0.00000000000	Y	Y	PIC23 FACING EAST, ON TC	3-051
1074	12/12/2013	ST/DH	Callistemon sp.	3.00000000000	4.00000000000	3	7	7.00000000000	8.00000000000	3.00000000000	3.00000000000	2E, 8 N, S, 0W	8.00000000000	8.00000000000	2.00000000000	0.00000000000	Y	Y	PIC 22 FACING EAST, ON TC	3-050
1075	12/12/2013	ST/DH	Nicotiana glauca	3.00000000000	3.00000000000	3	6	7.00000000000	7.00000000000	3.00000000000	3.00000000000	2E, 7N, S, 0W	7.00000000000	7.00000000000	2.00000000000	0.00000000000	Y	Y	PIC 21 FACING EAST, ON TC	3-049
1076	12/18/2013	TB/NM	Callistemon sp.	4.00000000000	4.00000000000	3	7	11.00000000000	12.00000000000	2.00000000000	3.00000000000	SAC	12.00000000000	12.00000000000	12.00000000000	12.00000000000	Y	Y		5-009
1077	12/18/2013	TB/NM	Callistemon sp.	1.00000000000	2.50000000000		2.5	12.00000000000	8.00000000000	3.00000000000	3.00000000000	WEST 10, E, N, S- SAC	8.00000000000	8.00000000000	8.00000000000	10.00000000000	Y	Y		5-008
1078	12/18/2013	TB/NM	Callistemon sp.	4.00000000000	2.50000000000	2	4.5	16.00000000000	8.00000000000	3.00000000000	3.00000000000	WEST- 10, E, N, S - SAC	8.00000000000	8.00000000000	8.00000000000	10.00000000000	Y	Y		5-007
1079	12/12/2013	ST/DH	Washingtonia robusta	1.00000000000	4.00000000000		4	3.00000000000	3.00000000000	3.00000000000	3.00000000000	2	2.00000000000	2.00000000000	2.00000000000	2.00000000000	N	Y	PIC 20 FACING EAST, ON TC	3-048
1080	12/18/2013	TB/NM	Ulmus parvifolia	2.00000000000	2.50000000000	3.5	6	16.00000000000	16.00000000000	2.00000000000	3.00000000000	WEST 18, E, N, S- SAC	16.00000000000	16.00000000000	16.00000000000	18.00000000000	Y	Y		5-006
1081	12/18/2013	TB/NM	Ulmus parvifolia	1.00000000000	2.50000000000		2.5	19.00000000000	14.00000000000	2.00000000000	3.00000000000	WEST 16, E, N, S- SAC	14.00000000000	14.00000000000	14.00000000000	16.00000000000	Y	Y	WINTER FOLIAGE	5-005
1082	12/18/2013	TB/NM	Schinus terebinthifolius	4.00000000000	6.00000000000	4	10	18.00000000000	12.00000000000	3.00000000000	3.00000000000	EAST 10, WEST 14, N/S- SAC	12.00000000000	12.00000000000	10.00000000000	14.00000000000	Y	Y		5-004
1083	12/18/2013	TB/NM	Ulmus parvifolia	1.00000000000	2.00000000000		2	12.00000000000	8.00000000000	2.00000000000	3.00000000000	SAC	8.00000000000	8.00000000000	8.00000000000	8.00000000000	Y	Y		5-002
1084	12/18/2013	TB/NM	Callistemon sp.	3.00000000000	2.50000000000	2.5	5	12.00000000000	8.00000000000	3.00000000000	3.00000000000	SAC	8.00000000000	8.00000000000	8.00000000000	8.00000000000	Y	Y		5-001
1085	12/18/2013	TB/NM	Callistemon sp.	3.00000000000	2.50000000000	2	4.5	10.00000000000	6.00000000000	2.00000000000	3.00000000000	SAC	6.00000000000	6.00000000000	6.00000000000	6.00000000000	Y	Y		5-003
1086	12/12/2013	ST/DH	Callistemon sp.	3.00000000000	2.00000000000	2	4	5.00000000000	2.00000000000	4.00000000000	4.00000000000	2E, N, S, 0W	2.00000000000	2.00000000000	2.00000000000	0.00000000000	Y	Y	PIC 19 FACING EAST, ON TC	3-047
1087	12/12/2013	ST/DH	Callistemon sp.	2.00000000000	4.00000000000	4	8	6.00000000000	8.00000000000	4.00000000000	4.00000000000	2E, 8 N, S, 0W	8.00000000000	8.00000000000	2.00000000000	0.00000000000	Y	Y	PIC 18B FACING EAST, ON T	3-046
1088	12/12/2013	ST/DH	Ailanthus altissima	4.00000000000	10.00000000000	8	18	20.00000000000	15.00000000000	4.00000000000	4.00000000000	3E 15N, S 0W	15.00000000000	15.00000000000	3.00000000000	0.00000000000	Y	Y	PIC 17 FACING EAST, ON TC	3-045
1089	12/12/2013	ST/DH	Washingtonia robusta	1.00000000000	4.00000000000		4	3.00000000000	3.00000000000	3.00000000000	3.00000000000	2	2.00000000000	2.00000000000	2.00000000000	2.00000000000	N	Y	PIC 16 FACING EAST, ON TC	3-044
1090	12/18/2013	TB/NM	Unknown non-native ornamental tree	5.00000000000	2.50000000000	2.5	5	18.00000000000	16.00000000000	2.00000000000	2.00000000000	EAST 10, W, N, S- SAC	16.00000000000	16.00000000000	10.00000000000	16.00000000000	Y	Y		4-003
1091	12/12/2013	ST/DH	Callistemon sp.	2.00000000000	4.00000000000	3	7	7.00000000000	4.00000000000	3.00000000000	3.00000000000	3E, N, S, 0W	4.00000000000	4.00000000000	3.00000000000	0.00000000000	N	Y	PIC 15 FACING EAST, ON TC	3-042
1092	12/18/2013	TB/NM	Ulmus parvifolia	2.00000000000	3.00000000000	3	6	12.00000000000	14.00000000000	2.00000000000	2.00000000000	EAST 10, WEST 12, N/S SAC	14.00000000000	14.00000000000	10.00000000000	12.00000000000	Y	Y		4-002
1093	12/18/2013	TB/NM	Schinus terebinthifolius	3.00000000000	4.00000000000	2.5	6.5	12.00000000000	14.00000000000	2.00000000000	3.00000000000	EAST 10, WEST 15, N/S SAC	14.00000000000	14.00000000000	10.00000000000	15.00000000000	Y	Y		4-001
1094	12/12/2013	ST/DH	Ailanthus altissima	8.00000000000	11.00000000000	10	21	10.00000000000	15.00000000000	4.00000000000	4.00000000000	5E 0W 15 N, S	15.00000000000	15.00000000000	5.00000000000	0.00000000000	Y	Y	PIC 14 FACING EAST, ON TC	3-041
1095	12/12/2013	ST/DH	Baccharis salicifolia	6.00000000000	2.00000000000	2	4	5.00000000000	10.00000000000	2.00000000000	2.00000000000	2E 10N, S, 0W	10.00000000000	10.00000000000	2.00000000000	0.00000000000	N	Y	PIC 18A FACING EAST, ON T	3-043

ID	Date_	Srvyr	Species	trunk_num	trunk1	trunk2	trunk_totl	height	canopy	aesthetic	health	root_note	root_n	root_s	root_e	root_w	big_root	cdfw	field_note	field_ID
1096	12/12/2013	ST/DH	Nicotiana glauca	2.00000000000	2.00000000000	2	4	4.00000000000	8.00000000000	1.00000000000	2.00000000000	SAME AS CANOPY	8.00000000000	8.00000000000	8.00000000000	8.00000000000	Y	Y	PIC 11 FACING NE, PIC 12 C	3-039
1097	12/12/2013	ST/DH	Nicotiana glauca	3.00000000000	3.50000000000	2	5.5	10.00000000000	15.00000000000	1.00000000000	2.00000000000	SAME AS CANOPY	15.00000000000	15.00000000000	15.00000000000	15.00000000000	Y	Y	PIC 11 FACING NE, PIC 12 C	3-038
1098	12/12/2013	ST/DH	Nicotiana glauca	3.00000000000	2.50000000000	2	4.5	7.00000000000	10.00000000000	1.00000000000	2.00000000000	SAME AS CANOPY	10.00000000000	10.00000000000	10.00000000000	10.00000000000	Y	Y	PIC 11 FACING NE, PIC 12 C	3-037
1099	12/12/2013	ST/DH	Pinus sp.	1.00000000000	10.00000000000		10	12.00000000000	12.00000000000	3.00000000000	3.00000000000	12	12.00000000000	12.00000000000	12.00000000000	12.00000000000	Y	N	PIC 13 FACING SW	3-040
1100	12/12/2013	ST/DH	Ulmus parvifolia	3.00000000000	5.00000000000	4	9	12.00000000000	18.00000000000	3.00000000000	2.00000000000	5 W 0E 15N S	15.00000000000	15.00000000000	0.00000000000	5.00000000000	Y	Y	PIC 10 FACING NW PIC 11 (	3-036
1101	12/11/2013	TB/ST	Fraxinus dipetala	5.00000000000	3.50000000000	3	6.5	12.00000000000	12.00000000000	1.00000000000	1.00000000000	10W 14E	12.00000000000	12.00000000000	14.00000000000	10.00000000000	Y	Y	On toe of slope	3-033d
1102	12/12/2013	ST/DH	Washingtonia robusta	1.00000000000	7.00000000000		7	7.00000000000	7.00000000000	3.00000000000	4.00000000000	3	3.00000000000	3.00000000000	3.00000000000	3.00000000000	N	N	PIC 6 FACING EAST, poly 2	3-032b
1103	12/12/2013	ST/DH	Washingtonia robusta	1.00000000000	7.00000000000		7	7.00000000000	7.00000000000	3.00000000000	4.00000000000	3	3.00000000000	3.00000000000	3.00000000000	3.00000000000	N	N	PIC 6 FACING EAST, poly 2	3-032a
1104	12/12/2013	ST/DH	Washingtonia robusta	1.00000000000	12.00000000000		12	15.00000000000	5.00000000000	3.00000000000	3.00000000000	4	4.00000000000	4.00000000000	4.00000000000	4.00000000000	N	N	pic 5 facing east, poly 2 tre	3-031a
1105	12/12/2013	ST/DH	Washingtonia robusta	1.00000000000	12.00000000000		12	15.00000000000	5.00000000000	3.00000000000	3.00000000000	4	4.00000000000	4.00000000000	4.00000000000	4.00000000000	N	N	pic 5 facing east, poly 2 tre	3-031b
1106	12/11/2013	TB/ST	Callistemon sp.	4.00000000000	3.50000000000	3.5	7	10.00000000000	5.00000000000	4.00000000000	4.00000000000	2-5 E	5.00000000000	5.00000000000	5.00000000000	5.00000000000	Y	Y	On toe of slope	3-030b
1107	12/11/2013	TB/ST	Salix laevigata	2.00000000000	6.00000000000	4	10	15.00000000000	12.00000000000	3.00000000000	3.00000000000	12	12.00000000000	12.00000000000	12.00000000000	12.00000000000	Y	N	Tree being trimmed while	3-029b
1108	12/11/2013	TB/ST	Salix laevigata	2.00000000000	6.00000000000	4	10	12.00000000000	15.00000000000	3.00000000000	3.00000000000	15	15.00000000000	15.00000000000	15.00000000000	15.00000000000	Y	N	Tree being trimmed while	3-028b
1109	12/11/2013	TB/ST	Salix laevigata	3.00000000000	7.00000000000	5	12	10.00000000000	10.00000000000	3.00000000000	3.00000000000	8E 0W	10.00000000000	10.00000000000	8.00000000000	0.00000000000	Y	Y	On toe of slope	3-027
1110	12/11/2013	TB/ST	Salix laevigata	3.00000000000	4.00000000000	3.5	7.5	8.00000000000	5.00000000000	4.00000000000	4.00000000000	5e	5.00000000000	5.00000000000	5.00000000000	5.00000000000	Y	Y	On toe of slope	3-026
1111	12/12/2013	ST/DH	Salix laevigata	1.00000000000	12.00000000000		12	25.00000000000	30.00000000000	2.00000000000	3.00000000000	20	20.00000000000	20.00000000000	20.00000000000	20.00000000000	N	N	PIC 9 FACING EAST	3-035
1112	12/12/2013	ST/DH	Washingtonia robusta	1.00000000000	10.00000000000		10	15.00000000000	12.00000000000	3.00000000000	3.00000000000	5	5.00000000000	5.00000000000	5.00000000000	5.00000000000	N	N	PIC 8 FACING EAST, POLY 2	3-034b
1113	12/11/2013	TB/ST	Washingtonia robusta	1.00000000000	16.00000000000		16	20.00000000000	5.00000000000	2.00000000000	3.00000000000	3	3.00000000000	3.00000000000	3.00000000000	3.00000000000	N	N		3-025
1114	12/12/2013	ST/DH	Washingtonia robusta	1.00000000000	10.00000000000		10	15.00000000000	12.00000000000	3.00000000000	3.00000000000	5	5.00000000000	5.00000000000	5.00000000000	5.00000000000	N	N	PIC 8 FACING EAST, POLY 2	3-034a
1115	12/11/2013	TB/ST	Populus fremontii	1.00000000000	23.00000000000		23	35.00000000000	15.00000000000	2.00000000000	2.00000000000	15	15.00000000000	15.00000000000	15.00000000000	15.00000000000	Y	N		3-024
1116	12/12/2013	ST/DH	Washingtonia robusta	1.00000000000	15.00000000000		15	15.00000000000	8.00000000000	3.00000000000	3.00000000000	5	5.00000000000	5.00000000000	5.00000000000	5.00000000000	N	N	PIC 7 FACING EAST, poly 3	3-033c
1117	12/12/2013	ST/DH	Washingtonia robusta	1.00000000000	15.00000000000		15	15.00000000000	8.00000000000	3.00000000000	3.00000000000	5	5.00000000000	5.00000000000	5.00000000000	5.00000000000	N	N	PIC 7 FACING EAST, poly 3	3-033a
1118	12/12/2013	ST/DH	Washingtonia robusta	1.00000000000	15.00000000000		15	15.00000000000	8.00000000000	3.00000000000	3.00000000000	5	5.00000000000	5.00000000000	5.00000000000	5.00000000000	N	N	PIC 7 FACING EAST, poly 3	3-033b
1119	12/11/2013	TB/ST	Callistemon sp.	5.00000000000	2.20000000000	2	4.2	10.00000000000	10.00000000000	3.00000000000	3.00000000000	10e	10.00000000000	10.00000000000	10.00000000000	10.00000000000	Y	Y	On toe of slope	3-032c
1120	12/11/2013	TB/ST	Washingtonia robusta	1.00000000000	10.00000000000		10	12.00000000000	4.00000000000	3.00000000000	3.00000000000	2e	4.00000000000	4.00000000000	2.00000000000	4.00000000000	N	Y	On toe of slope	3-031c
1121	12/12/2013	ST/DH	Washingtonia robusta	1.00000000000	20.00000000000		20	18.00000000000	10.00000000000	3.00000000000	3.00000000000	3	3.00000000000	3.00000000000	3.00000000000	3.00000000000	N	N	pic 4 facing east	3-030a
1122	12/12/2013	ST/DH	Washingtonia robusta	1.00000000000	16.00000000000		16	26.00000000000	12.00000000000	3.00000000000	3.00000000000	3	3.00000000000	3.00000000000	3.00000000000	3.00000000000	N	N	pic 3 facing east behind fer	3-029a
1123	12/12/2013	ST/DH	Washingtonia robusta	1.00000000000	18.00000000000		18	20.00000000000	5.00000000000	3.00000000000	3.00000000000	3	3.00000000000	3.00000000000	3.00000000000	3.00000000000	N	N	pic 1 overall facing north p	3-028a
1124	12/11/2013	TB/ST	Myoporum laetum	8.00000000000	4.00000000000	3.5	7.5	10.00000000000	10.00000000000	3.00000000000	3.00000000000	10	10.00000000000	10.00000000000	10.00000000000	10.00000000000	Y	N		3-023
1125	12/11/2013	TB/ST	Washingtonia robusta	1.00000000000	16.00000000000		16	15.00000000000	8.00000000000	2.00000000000	3.00000000000	5	5.00000000000	5.00000000000	5.00000000000	5.00000000000	N	N		3-022
1126	12/11/2013	TB/ST	Eucalyptus globulus	1.00000000000	8.00000000000		8	35.00000000000	15.00000000000	3.00000000000	2.00000000000	15	15.00000000000	15.00000000000	15.00000000000	15.00000000000	Y	N		3-021
1127	12/11/2013	TB/ST	Eucalyptus globulus	1.00000000000	14.00000000000		14	30.00000000000	20.00000000000	3.00000000000	3.00000000000	20	20.00000000000	20.00000000000	20.00000000000	20.00000000000	Y	N		3-020
1128	12/11/2013	TB/ST	Phoneix sp.	1.00000000000	4.00000000000		4	10.00000000000	4.00000000000	3.00000000000	3.00000000000	3'	3.00000000000	3.00000000000	3.00000000000	3.00000000000	N	N	"	3-019
1129	12/11/2013	TB/ST	Phoneix sp.	1.00000000000	6.00000000000		6	12.00000000000	5.00000000000	3.00000000000	3.00000000000	3'	3.00000000000	3.00000000000	3.00000000000	3.00000000000	N	N	"	3-018
1130	12/11/2013	TB/ST	Phoneix sp.	1.00000000000	8.00000000000		8	18.00000000000	6.00000000000	3.00000000000	3.00000000000	3'	3.00000000000	3.00000000000	3.00000000000	3.00000000000	N	N	"	3-017
1131	12/11/2013	TB/ST	Phoneix sp.	1.00000000000	6.00000000000		6	18.00000000000	6.00000000000	3.00000000000	3.00000000000	3'	3.00000000000	3.00000000000	3.00000000000	3.00000000000	N	N	"	3-016
1132	12/11/2013	TB/ST	Phoneix sp.	1.00000000000	7.00000000000		7	18.00000000000	6.00000000000	3.00000000000	3.00000000000	3'	3.00000000000	3.00000000000	3.00000000000	3.00000000000	N	N	"	3-015
1133	12/11/2013	TB/ST	Phoneix sp.	1.00000000000	8.00000000000		8	15.00000000000	6.00000000000	3.00000000000	3.00000000000	3'	3.00000000000	3.00000000000	3.00000000000	3.00000000000	N	N	In pkg lot	3-014
1134	12/11/2013	TB/ST	Phoneix sp.	1.00000000000	35.00000000000		35	25.00000000000	12.00000000000	3.00000000000	3.00000000000	10'	10.00000000000	10.00000000000	10.00000000000	10.00000000000	N	N	On toe of slope	3-013
1135	12/11/2013	TB/ST	Eucalyptus globulus	1.00000000000	8.00000000000		8	30.00000000000	15.00000000000	4.00000000000	4.00000000000	15'	15.00000000000	15.00000000000	15.00000000000	15.00000000000	Y	N	"	3-012
1136	12/11/2013	TB/ST	Phoneix sp.	1.00000000000	5.50000000000		5.5	10.00000000000	4.00000000000	3.00000000000	3.00000000000	3'	3.00000000000	3.00000000000	3.00000000000	3.00000000000	N	N	"	3-011
1137	12/11/2013	TB/ST	Phoneix sp.	1.00000000000	10.00000000000		10	16.00000000000	8.00000000000	3.00000000000	3.00000000000	3'	3.00000000000	3.00000000000	3.00000000000	3.00000000000	N	N	"	3-010
1138	12/11/2013	TB/ST	Phoneix sp.	1.00000000000	10.00000000000		10	16.00000000000	8.00000000000	3.00000000000	3.00000000000	3'	3.00000000000	3.00000000000	3.00000000000	3.00000000000	N	N	"	3-009
1139	12/11/2013	TB/ST	Phoneix sp.	1.00000000000	7.00000000000		7	12.00000000000	7.00000000000	3.00000000000	3.00000000000	3'	3.00000000000	3.00000000000	3.00000000000	3.00000000000	N	N	In pkg lot.	3-008
1140	12/11/2013	TB/ST	Eucalyptus globulus	1.00000000000	10.00000000000		10	30.00000000000	10.00000000000	1.00000000000	1.00000000000	6'	6.00000000000	6.00000000000	6.00000000000	6.00000000000	Y	N	"	3-007
1141	12/11/2013	TB/ST	Phoneix sp.	1.00000000000	4.00000000000		4	12.00000000000	4.00000000000	3.00000000000	3.00000000000	3'	3.00000000000	3.00000000000	3.00000000000	3.00000000000	N	N	"	3-006
1142	12/11/2013	TB/ST	Phoneix sp.	1.00000000000	7.00000000000		7	16.00000000000	5.00000000000	3.00000000000	3.00000000000	3'	3.00000000000	3.00000000000	3.00000000000	3.00000000000	N	N	"	3-005
1143	12/11/2013	TB/ST	Phoneix sp.	1.00000000000	6.00000000000		6	12.00000000000	6.00000000000	3.00000000000	3.00000000000	3'	3.00000000000	3.00000000000	3.00000000000	3.00000000000	N	N	"	3-004
1144	12/11/2013	TB/ST	Washingtonia robusta	1.00000000000	22.00000000000		22	25.00000000000	6.00000000000	4.00000000000	4.00000000000	3'	3.00000000000	3.00000000000	3.00000000000	3.00000000000	N	N	"	3-003
1145	12/11/2013	TB/ST	Phoneix sp.	1.00000000000	8.00000000000		8	14.00000000000	6.00000000000	3.00000000000	3.00000000000	3'	3.00000000000	3.00000000000	3.00000000000	3.00000000000	N	N	"	3-002
1146	12/11/2013	TB/ST	Phoneix sp.	1.00000000000	5.00000000000		5	10.00000000000	4.00000000000	2.00000000000	3.00000000000	3'	3.00000000000	3.00000000000	3.00000000000	3.00000000000	N	N	"	3-001
1147	12/11/2013	TB/ST	Eucalyptus globulus	1.00000000000	14.00000000000		14	35.00000000000	15.00000000000	3.00000000000	3.00000000000	5E. 10W. 18NS	18.00000000000	18.00000000000	5.00000000000	10.00000000000	Y	N	"	2-076
1148	12/11/2013	TB/ST	Phoneix sp.	1.00000000000	5.00000000000		5	9.00000000000	4.00000000000	3.00000000000	3.00000000000	3'	3.00000000000	3.00000000000	3.00000000000	3.00000000000	N	N	"	2-075
1149	12/11/2013	TB/ST	Phoneix sp.	1.00000000000	4.00000000000		4	10.00000000000	5.00000000000	3.00000000000	3.00000000000	3'	3.00000000000	3.00000000000	3.00000000000	3.00000000000	N	N	"	2-074
1150	12/11/2013	TB/ST	Phoneix sp.	1.00000000000	4.00000000000		4	10.00000000000	5.00000000000	3.00000000000	3.00000000000	3'	3.00000000000	3.00000000000	3.00000000000	3.00000000000	N	N	"	2-073
1151	12/11/2013	TB/ST	Phoneix sp.	1.00000000000	6.00000000000		6	12.00000000000	5.00000000000	3.00000000000	3.00000000000	3'	3.00000000000	3.00000000000	3.00000000000	3.00000000000	N	N	In pkg lot.	2-072
1152	12/11/2013	TB/ST	Phoneix sp.	1.00000000000	5.00000000000		5	10.00000000000	5.00000000000	3.00000000000	3.00000000000	3'	3.00000000000	3.00000000000	3.00000000000	3.00000000000	N	N	"	2-071
1153	12/11/2013	TB/ST	Phoneix sp.	1.00000000000	5.00000000000		5	10.00000000000	5.00000000000	3.00000000000	3.00000000000	3'	3.00000000000	3.00000000000	3.00000000000	3.00000000000	N	N	"	2-070
1154	12/11/2013	TB/ST	Phoneix sp.	1.00000000000	6.00000000000		6	15.00000000000	5.00000000000	3.00000000000	3.00000000000	3'	3.00000000000	3.00000000000	3.00000000000	3.00000000000	N	N	"	2-069
1155	12/11/2013	TB/ST	Phoneix sp.	1.00000000000	7.00000000000		7	16.00000000000	6.00000000000	3.00000000000	3.00000000000	3'	3.00000000000	3.00000000000	3.00000000000	3.00000000000	N	N	"	2-068
1156	12/11/2013	TB/ST	Eucalyptus globulus	1.00000000000	20.00000000000		20	35.00000000000	15.00000000000	3.00000000000	3.00000000000	15'	15.00000000000	15.00000000000	15.00000000000	15.00000000000	Y	N	"	2-066
1157	12/11/2013	TB/ST	Phoneix sp.	1.00000000000	7.00000000000		7	12.00000000000	6.00000000000	3.00000000000	3.00000000000	3'	3.00000000000	3.00000000000	3.00000000000	3.00000000000	N	N	"	2-067
1158	12/11/2013	TB/ST	Phoneix sp.	1.00000000000	6.00000000000		6	12.00000000000	5.00000000000	3.00000000000	3.00000000000	3'	3.00000000000	3.00000000000	3.00000000000	3.00000000000	N	N	"	2-065
1159	12/11/2013	TB/ST	Phoneix sp.	1.00000000000	7.00000000000		7	12.00000000000	5.00000000000	3.00000000000	3.00000000000	3'	3.00000000000	3.00000000000	3.00000000000	3.00000000000	N	N	"	2-064
1160	12/11/2013	TB/ST	Phoneix sp.	1.00000000000	5.00000000000		5	10.00000000000	5.00000000000	3.00000000000	3.00000000000	3'	3.00000000000	3.00000000000	3.00000000000	3.00000000000	N	N	"	2-063
1161	12/11/2013	TB/ST	Phoneix sp.	1.00000000000	12.00000000000		12	18.00000000000	6.00000000000	3.00000000000	3.00000000000	3'	3.00000000000	3.00000000000	3.00000000000	3.00000000000	N	N	In pkg lot.	2-062
1162	12/11/2013	TB/ST	Phoneix sp.	1.00000000000	51.00000000000		51	12.00000000000	12.00000000000	1.00000000000	2.00000000000	8'	8.00000000000	8.00000000000	8.00000000000	8.00000000000	N	N	On toe of slope	2-061
1163	12/11/2013	TB/ST	Phoneix sp.	1.00000000000	6.00000000000		6	12.00000000000	4.00000000000	3.00000000000	3.00000000000	3'	3.00000000000	3.00000000000	3.00000000000	3.00000000000	N	N	In pkg lot.	2-060
1164	12/11/2013	TB/ST	Phoneix sp.	1.00000000000	7.00000000000		7	10.00000000000	6.00000000000	3.00000000000	3.00000000000	3'	3.00000000000	3.00000000000	3.00000000000	3.00000000000	N	N	"	2-059
1165	12/11/2013	TB/ST	Phoneix sp.	1.00000000000	7.00000000000		7	10.00000000000	4.00000000000	3.00000000000	3.00000000000	3'	3.00000000000	3.00000000000	3.00000000000	3.00000000000	N	N	"	2-058
1166	12/11/2013	TB/ST	Phoneix sp.	1.00000000000	6.00000000000		6	14.00000000000	5.00000000000	3.00000000000	3.00000000000	3'	3.00000000000	3.00000000000	3.00000000000	3.00000000000	N	N	"	2-057
1167	12/11/2013	TB/ST	Phoneix sp.	1.00000000000	6.00000000000		6	14.00000000000	6.00000000000	3.00000000000	3.00000000000	3'	3.00000000000	3.00000000000	3.00000000000	3.00000000000	N	N	"	2-056
1168	12/11/2013	TB/ST	Phoneix sp.	1.00000000000	6.00000000000		6	14.00000000000	6.00000000000	3.00000000000	3.00000000000	3'	3.00000000000	3.00000000000	3.00000000000	3.00000000000	N	N	"	2-055

ID	Date_	Srvyr	Species	trunk_num	trunk1	trunk2	trunk_totl	height	canopy	aesthetic	health	root_note	root_n	root_s	root_e	root_w	big_root	cdfw	field_note	field_ID
1169	12/11/2013	TB/ST	Eucalyptus globulus	1.00000000000	28.00000000000		28	35.00000000000	20.00000000000	3.00000000000	3.00000000000	20 N-S, 10E, 10W	20.00000000000	20.00000000000	10.00000000000	10.00000000000	Y	N	"	2-054
1170	12/11/2013	TB/ST	Phoneix sp.	1.00000000000	3.50000000000		3.5	10.00000000000	5.00000000000	3.00000000000	3.00000000000	3'	3.00000000000	3.00000000000	3.00000000000	3.00000000000	N	N	"	2-053
1171	12/11/2013	TB/ST	Phoneix sp.	1.00000000000	8.00000000000		8	12.00000000000	4.00000000000	3.00000000000	3.00000000000	3'	3.00000000000	3.00000000000	3.00000000000	3.00000000000	N	N	"	2-052
1172	12/11/2013	TB/ST	Phoneix sp.	1.00000000000	7.00000000000		7	12.00000000000	5.00000000000	2.00000000000	3.00000000000	3'	3.00000000000	3.00000000000	3.00000000000	3.00000000000	N	N	"	2-051
1173	12/11/2013	TB/ST	Eucalyptus globulus	1.00000000000	35.00000000000		35	30.00000000000	20.00000000000	3.00000000000	3.00000000000	20'	20.00000000000	20.00000000000	20.00000000000	20.00000000000	Y	N	"	2-050
1174	12/11/2013	TB/ST	Phoneix sp.	1.00000000000	12.00000000000		12	20.00000000000	10.00000000000	4.00000000000	4.00000000000	3'	3.00000000000	3.00000000000	3.00000000000	3.00000000000	N	N	"	2-049
1175	12/11/2013	TB/ST	Phoneix sp.	1.00000000000	6.00000000000		6	14.00000000000	6.00000000000	3.00000000000	3.00000000000	3'	3.00000000000	3.00000000000	3.00000000000	3.00000000000	N	N	"	2-048
1176	12/11/2013	TB/ST	Phoneix sp.	1.00000000000	7.00000000000		7	14.00000000000	5.00000000000	3.00000000000	3.00000000000	3'	3.00000000000	3.00000000000	3.00000000000	3.00000000000	N	N	"	2-047
1177	12/11/2013	TB/ST	Phoneix sp.	1.00000000000	6.00000000000		6	12.00000000000	5.00000000000	3.00000000000	3.00000000000	3'	3.00000000000	3.00000000000	3.00000000000	3.00000000000	N	N	"	2-046
1178	12/11/2013	TB/ST	Phoneix sp.	1.00000000000	6.00000000000		6	12.00000000000	5.00000000000	3.00000000000	3.00000000000	3'	3.00000000000	3.00000000000	3.00000000000	3.00000000000	N	N	In pkg lot	2-045
1179	12/11/2013	TB/ST	Musa sp.	4.00000000000	7.00000000000	6	13	12.00000000000	5.00000000000	3.00000000000	3.00000000000	5'	5.00000000000	5.00000000000	5.00000000000	5.00000000000	N	N	"	2-044
1180	12/11/2013	TB/ST	Ficus sp.	3.00000000000	4.00000000000	3.5	7.5	10.00000000000	5.00000000000	2.00000000000	3.00000000000	5'	5.00000000000	5.00000000000	5.00000000000	5.00000000000	Y	N	"	2-043
1181	12/11/2013	TB/ST	Eucalyptus polyanthemos	3.00000000000	4.00000000000	3	7	15.00000000000	10.00000000000	4.00000000000	4.00000000000	5'	5.00000000000	5.00000000000	5.00000000000	5.00000000000	Y	N	"	2-042
1182	12/11/2013	TB/ST	Persea americana	1.00000000000	10.00000000000		10	12.00000000000	5.00000000000	2.00000000000	3.00000000000	5'	5.00000000000	5.00000000000	5.00000000000	5.00000000000	Y	N	"	2-041
1183	12/11/2013	TB/ST	Washingtonia robusta	1.00000000000	22.00000000000		22	40.00000000000	8.00000000000	3.00000000000	3.00000000000	7'	7.00000000000	7.00000000000	7.00000000000	7.00000000000	N	N	"	2-040
1184	12/11/2013	TB/ST	Platanus racemosa	2.00000000000	14.00000000000	10	24	35.00000000000	10.00000000000	4.00000000000	4.00000000000	12' E, 2 W, 10 N,S	10.00000000000	10.00000000000	12.00000000000	2.00000000000	Y	N	"	2-039
1185	12/11/2013	TB/ST	Phoneix sp.	1.00000000000	42.00000000000		42	30.00000000000	12.00000000000	4.00000000000	4.00000000000	10'	10.00000000000	10.00000000000	10.00000000000	10.00000000000	N	N	"	2-038
1186	12/11/2013	TB/ST	Phoenix sp.	1.00000000000	15.00000000000		15	25.00000000000	10.00000000000	3.00000000000	3.00000000000	8' circ.	8.00000000000	8.00000000000	8.00000000000	8.00000000000	Y	N		2-037
1187	12/11/2013	TB/ST	Phoenix sp.	1.00000000000	15.00000000000		15	25.00000000000	10.00000000000	3.00000000000	3.00000000000	8' circ.	8.00000000000	8.00000000000	8.00000000000	8.00000000000	Y	N		2-036
1188	12/11/2013	TB/ST	Phoenix sp.	1.00000000000	15.00000000000		15	25.00000000000	10.00000000000	3.00000000000	3.00000000000	8' circ.	8.00000000000	8.00000000000	8.00000000000	8.00000000000	Y	N		2-035
1189	12/11/2013	TB/ST	Phoenix sp.	1.00000000000	15.00000000000		15	25.00000000000	10.00000000000	3.00000000000	3.00000000000	8' circ.	8.00000000000	8.00000000000	8.00000000000	8.00000000000	Y	N		2-034
1190	12/11/2013	TB/ST	Phoenix sp.	1.00000000000	15.00000000000		15	25.00000000000	10.00000000000	3.00000000000	3.00000000000	8' circ.	8.00000000000	8.00000000000	8.00000000000	8.00000000000	Y	N		2-033
1191	12/11/2013	TB/ST	Phoenix sp.	1.00000000000	15.00000000000		15	25.00000000000	10.00000000000	3.00000000000	3.00000000000	8'	8.00000000000	8.00000000000	8.00000000000	8.00000000000	N	N	(Polygon of 6. On private p	2-032
1192	12/11/2013	TB/ST	Magnolia grandiflora	1.00000000000	18.00000000000		18	12.00000000000	4.00000000000	2.00000000000	3.00000000000	3'	3.00000000000	3.00000000000	3.00000000000	3.00000000000	Y	N	On private prop. In backyar	2-031
1193	12/11/2013	TB/ST	Phoenix sp.	1.00000000000	8.00000000000		8	10.00000000000	5.00000000000	4.00000000000	4.00000000000	3'	3.00000000000	3.00000000000	3.00000000000	3.00000000000	N	N	"	2-030
1194	12/11/2013	TB/ST	Phoenix sp.	1.00000000000	5.00000000000		5	5.00000000000	4.00000000000	4.00000000000	4.00000000000	2'	2.00000000000	2.00000000000	2.00000000000	2.00000000000	N	N	"	2-029
1195	12/11/2013	TB/ST	Phoenix sp.	2.00000000000	5.00000000000	4	9	6.00000000000	4.00000000000	4.00000000000	4.00000000000	2'	2.00000000000	2.00000000000	2.00000000000	2.00000000000	N	N	"	2-028
1196	12/11/2013	TB/ST	Phoenix sp.	2.00000000000	5.00000000000	4	9	6.00000000000	4.00000000000	4.00000000000	4.00000000000	2'	2.00000000000	2.00000000000	2.00000000000	2.00000000000	N	N	"	2-027
1197	12/11/2013	TB/ST	Phoenix sp.	1.00000000000	4.00000000000		4	4.00000000000	3.00000000000	4.00000000000	4.00000000000	1'	1.00000000000	1.00000000000	1.00000000000	1.00000000000	N	N	"	2-026
1198	12/11/2013	TB/ST	Unknown non-native ornamental tree	2.00000000000	5.00000000000	3.5	8.5	8.00000000000	5.00000000000	4.00000000000	4.00000000000	3' S-E, 0' N-W	0.00000000000	3.00000000000	3.00000000000	0.00000000000	N	N	NOTE: Need to modify 'Unl	2-025
1199	12/11/2013	TB/ST	Cupressus sempervirens	1.00000000000	45.00000000000		45	35.00000000000	20.00000000000	4.00000000000	4.00000000000	15'	15.00000000000	15.00000000000	15.00000000000	15.00000000000	Y	N	"	2-024
1200	12/5/2013	TB/DH	Phoneix sp.	1.00000000000	13.50000000000		13.5	25.00000000000	10.00000000000	4.00000000000	4.00000000000	9'	9.00000000000	9.00000000000	9.00000000000	9.00000000000	Y	N	Pic 11 fEast	2-002
1201	12/11/2013	TB/ST	Phoneix sp.	2.00000000000	5.00000000000	4	9	8.00000000000	4.00000000000	3.00000000000	3.00000000000	2'	2.00000000000	2.00000000000	2.00000000000	2.00000000000	N	N	"	2-023
1202	12/5/2013	TB/DH	Phoneix sp.	1.00000000000	9.70000000000		9.7	20.00000000000	12.00000000000	4.00000000000	3.00000000000	11'	11.00000000000	11.00000000000	11.00000000000	11.00000000000	N	N	Pic 12 Facing East	2-003
1203	12/5/2013	TB/DH	Ceiba speciosa	4.00000000000	4.00000000000	3	7	8.00000000000	5.00000000000	3.00000000000	4.00000000000	5'	5.00000000000	5.00000000000	5.00000000000	5.00000000000	Y	N	Pic 8 fW. Est. trunk. Pic 9 a	2-001
1204	12/5/2013	TB/DH	Phoneix sp.	1.00000000000	11.20000000000		11.2	23.00000000000	12.00000000000	4.00000000000	3.00000000000	11'	11.00000000000	11.00000000000	11.00000000000	11.00000000000	N	N	Pic 13 fEast	2-004
1205	12/11/2013	TB/ST	Citrus sp.	2.00000000000	3.50000000000	3	6.5	8.00000000000	4.00000000000	4.00000000000	4.00000000000	2'	2.00000000000	2.00000000000	2.00000000000	2.00000000000	Y	N	"	2-022
1206	12/11/2013	TB/ST	Citrus sp.	1.00000000000	2.50000000000		2.5	7.00000000000	4.00000000000	4.00000000000	4.00000000000	2'	2.00000000000	2.00000000000	2.00000000000	2.00000000000	Y	N	"	2-021
1207	12/5/2013	TB/DH	Phoneix sp.	1.00000000000	8.70000000000		8.7	20.00000000000	12.00000000000	4.00000000000	3.00000000000	11'	11.00000000000	11.00000000000	11.00000000000	11.00000000000	N	N	Pic 14 fEast	2-005
1208	12/11/2013	TB/ST	Phoenix sp.	1.00000000000	5.00000000000		5	5.00000000000	3.00000000000	4.00000000000	4.00000000000	2' circ.	2.00000000000	2.00000000000	2.00000000000	2.00000000000	Y	N		2-020
1209	12/11/2013	TB/ST	Phoenix sp.	1.00000000000	5.00000000000		5	5.00000000000	3.00000000000	4.00000000000	4.00000000000	2' circ.	2.00000000000	2.00000000000	2.00000000000	2.00000000000	Y	N		2-019
1210	12/11/2013	TB/ST	Phoenix sp.	1.00000000000	5.00000000000		5	5.00000000000	3.00000000000	4.00000000000	4.00000000000	2' circumference	2.00000000000	2.00000000000	2.00000000000	2.00000000000	Y	N		2-018
1211	12/5/2013	TB/DH	Phoneix sp.	1.00000000000	11.00000000000		11	20.00000000000	12.00000000000	3.00000000000	3.00000000000	11'	11.00000000000	11.00000000000	11.00000000000	11.00000000000	N	N	Pic 15 fEast	2-006
1212	12/11/2013	TB/ST	Phoneix sp.	1.00000000000	5.00000000000		5	5.00000000000	3.00000000000	4.00000000000	4.00000000000	2	2.00000000000	2.00000000000	2.00000000000	2.00000000000	N	N	Polygon (of 4) in planter in	2-017
1213	12/5/2013	TB/DH	Phoneix sp.	1.00000000000	10.00000000000		10	18.00000000000	10.00000000000	3.00000000000	3.00000000000	9'	9.00000000000	9.00000000000	9.00000000000	9.00000000000	N	N	Pic 16 fEast	2-007
1214	12/5/2013	TB/DH	Phoneix sp.	1.00000000000	13.00000000000		13	20.00000000000	12.00000000000	3.00000000000	3.00000000000	11'	11.00000000000	11.00000000000	11.00000000000	11.00000000000	N	N	Pic 17 fEast	2-008
1215	12/11/2013	TB/ST	Eucalyptus sp.	1.00000000000	13.50000000000		13.5	25.00000000000	12.00000000000	3.00000000000	4.00000000000	15' East, 5' South & W, 0' North	15.00000000000	5.00000000000	15.00000000000	5.00000000000	Y	N	Sarah Photo, Trevor rest of	2-016
1216	12/5/2013	TB/DH	Phoneix sp.	1.00000000000	11.50000000000		11.5	25.00000000000	10.00000000000	3.00000000000	3.00000000000	9'	9.00000000000	9.00000000000	9.00000000000	9.00000000000	N	N	Pic 18 fEast	2-009
1217	12/5/2013	TB/DH	Phoneix sp.	1.00000000000	11.00000000000		11	14.00000000000	8.00000000000	2.00000000000	2.00000000000	7'	7.00000000000	7.00000000000	7.00000000000	7.00000000000	N	N	Pic 19 fEast	2-010
1218	12/5/2013	TB/DH	Bougainvillea glabra	0.00000000000	0.00000000000			0.00000000000	0.00000000000	0.00000000000	0.00000000000	6'	6.00000000000	6.00000000000	6.00000000000	6.00000000000	Y	N	1/2" root. Non-tree. From '	1-00A
1219	12/5/2013	TB/DH	Phoneix sp.	1.00000000000	4.10000000000		4.1	15.00000000000	2.00000000000	2.00000000000	2.00000000000	1'	1.00000000000	1.00000000000	1.00000000000	1.00000000000	N	N	Pic 20 fEast. Fronds tied.	2-011
1220	12/5/2013	TB/DH	Phoneix sp.	1.00000000000	5.10000000000		5.1	12.00000000000	3.00000000000	4.00000000000	3.00000000000	3'	3.00000000000	3.00000000000	3.00000000000	3.00000000000	N	N	Pic 21 fEast. Fronds tied.	2-012
1221	12/5/2013	TB/DH	Phoneix sp.	1.00000000000	4.70000000000		4.7	14.00000000000	5.00000000000	2.00000000000	2.00000000000	4'	4.00000000000	4.00000000000	4.00000000000	4.00000000000	N	N	Pic 22 fEast. Fronds tied.	2-013
1222	12/5/2013	TB/DH	Phoneix sp.	1.00000000000	4.00000000000		4	12.00000000000	3.00000000000	2.00000000000	2.00000000000	2'	2.00000000000	2.00000000000	2.00000000000	2.00000000000	N	N	Pic 23 fEast. Fronds tied.	2-014
1223	12/5/2013	TB/DH	Phoneix sp.	1.00000000000	5.30000000000		5.3	12.00000000000	4.00000000000	2.00000000000	2.00000000000	3'	3.00000000000	3.00000000000	3.00000000000	3.00000000000	N	N	Pic 25 fEast. Fronds tied.	1-003
1224	12/5/2013	TB/DH	Washingtonia robusta	1.00000000000	17.00000000000		17	40.00000000000	15.00000000000	3.00000000000	3.00000000000	14'	14.00000000000	14.00000000000	14.00000000000	14.00000000000	N	N	Pic 29 fEast. Estimated dbh	1-007
1225	12/5/2013	TB/DH	Phoneix sp.	1.00000000000	3.00000000000		3	14.00000000000	4.00000000000	2.00000000000	2.00000000000	3'	3.00000000000	3.00000000000	3.00000000000	3.00000000000	N	N	Pic 24 fEast. Fronds tied.	2-015
1226	12/5/2013	TB/DH	Phoneix sp.	1.00000000000	2.80000000000		2.8	12.00000000000	5.00000000000	2.00000000000	2.00000000000	4'	4.00000000000	4.00000000000	4.00000000000	4.00000000000	N	N	Pic 26 fEast. Fronds tied.	1-004
1227	12/5/2013	TB/DH	Phoneix sp.	1.00000000000	2.80000000000		2.8	10.00000000000	4.00000000000	2.00000000000	2.00000000000	3'	3.00000000000	3.00000000000	3.00000000000	3.00000000000	N	N	Pic 27 fEast. Fronds tied.	1-005
1228	12/5/2013	TB/DH	Phoneix sp.	1.00000000000	3.50000000000		3.5	8.00000000000	3.00000000000	1.00000000000	2.00000000000	2'	2.00000000000	2.00000000000	2.00000000000	2.00000000000	N	N	Pic 28 fEast. Fronds tied.	1-006
1229	12/5/2013	TB/DH	Pinus sp.	1.00000000000	22.00000000000		22	15.00000000000	18.00000000000	3.00000000000	3.00000000000	15'	15.00000000000	15.00000000000	15.00000000000	15.00000000000	N	N	Pic 30 fEast. Estimated dbh	1-008
1230	12/5/2013	TB/DH	Magnolia grandiflora	1.00000000000	3.50000000000		3.5	12.00000000000	12.00000000000	4.00000000000	4.00000000000	15' N-S, 5" E-W	15.00000000000	15.00000000000	5.00000000000	5.00000000000	Y	N	Sample in a bag. Pic #1 fW.	1-001
1231	12/5/2013	TB/DH	Unknown non-native ornamental tree	1.00000000000	3.40000000000		3.4	11.00000000000	4.00000000000	2.00000000000	2.00000000000	4'	4.00000000000	4.00000000000	4.00000000000	4.00000000000	Y	N	Pics 4,5,6 leaves and bark.	1-002