APPENDIX E

Phase I Environmental

Site Assessment

This page intentionally left blank

PHASE I ENVIRONMENTAL SITE ASSESSMENT

Motor Pool Project
(Grant Yard)
752 Chestnut Street
Redwood City, CA

November 12, 2014

TRC Project No: 218791

Prepared For:
San Mateo County Environmental
Consulting Services
555 County Center, fifth floor
Redwood City, California, 94063

Prepared By:
TRC Solutions
101 2nd St. Suite 300
San Francisco, CA 94105
T: (415)-644-3000
F: (415)-541-9378

Dharme Rathnayake
Principal Engineer
TRC Environmental Professional

Lauren Kohli
Project Manager/Environmental Planner

Results you can rely on

TABLE OF CONTENTS

Page No.

EXECUTIVE SUMMARY **1**

1.0 INTRODUCTION **3**

1.1 PURPOSE AND SCOPE OF SERVICES 3
1.2 ADDITIONAL SERVICES 4
1.3 DEVIATIONS TO ASTM E 1527-13 STANDARD 4

2.0 SITE DESCRIPTION **4**

2.1 SITE LOCATION AND LEGAL DESCRIPTION 4
2.2 SITE IMPROVEMENTS 4
2.3 CURRENT AND HISTORICAL SITE USE 5
2.3.1 Current Site Use(s) *5*
2.3.2 Previous Owner and Operator Information *5*
2.4 PHYSICAL SETTING 6

3.0 USER PROVIDED INFORMATION **6**

3.1 TITLE & JUDICIAL RECORDS FOR ENVIRONMENTAL LIENS OR ACTIVITY AND USE LIMITATIONS 7
3.2 SPECIALIZED KNOWLEDGE 7
3.3 PROPERTY VALUE REDUCTION ISSUES 7
3.4 COMMONLY KNOWN OR REASONABLY ASCERTAINABLE INFORMATION 7
3.5 REASON FOR CONDUCTING PHASE I 7

4.0 RECORDS REVIEW **7**

4.1 HISTORICAL USE INFORMATION 7
4.1.1 Site History *8*
4.1.2 Adjoining Property History *9*
4.1.3 Surrounding Property History *10*
4.2 DATABASE REPORT & ENVIRONMENTAL RECORD REVIEW 10
4.2.1 Subject Site *11*
4.2.2 Adjoining & Surrounding Property Record Review *11*
4.2.2.1 Surrounding Properties 12
4.3 PREVIOUS REPORTS 14
4.4 OTHER ENVIRONMENTAL RECORD SOURCES 14
4.4.1 San Mateo County Environmental Health Department *14*
4.4.2 Redwood City Fire Department *15*
4.4.3 Redwood City Building Department *15*
4.4.4 Department of Toxic Substances Control *15*
4.4.5 Regional Water Quality Control Board *15*

5.0 SITE RECONNAISSANCE **16**

5.1 METHODOLOGY AND LIMITING CONDITIONS 16
5.2 INTERIOR AND EXTERIOR SITE OBSERVATIONS 16
5.2.1 Hazardous Substances *19*
5.2.2 Underground Storage Tanks *19*

5.3 ADJOINING AND SURROUNDING PROPERTIES RECONNAISSANCE 20
5.3.1 Adjoining Properties 20
5.3.2 Surrounding Properties 20

6.0 INTERVIEWS....20

7.0 FINDINGS, OPINIONS AND CONCLUSIONS 20

7.1 RECS AND CRECS 21
7.2 HRECS 21
7.3 *DE MINIMIS* CONDITIONS 22
7.4 DATA GAPS....22
7.5 LIMITING CONDITIONS AND DEVIATIONS....22
7.5.1 Accuracy and Completeness 22
7.5.2 Warranties and Representations....24
7.5.3 Continued Validity/User Reliance 24
7.5.4 Significant Assumptions....24

8.0 REFERENCES....24

9.0 ADDITIONAL SERVICES....25

Tables

Table 2.1 - Site Improvements.... 5
Table 2.2 - Previous Owner Information 5
Table 2.3 - Previous Operator Information.... 6
Table 5.1 - Interior and Exterior Site Observations.... 18
Table 5.2 - Adjoining Properties Reconnaissance 20
Table 8.1 - References Information 24

Figures

Figure 1: Vicinity Map
Figure 2: Site Plan

Appendices

Appendix A: Database Radius Report
Appendix B: User Questionnaire(s)
Appendix C: Historical Research Documentation
Appendix D: Photograph Log
Appendix E: Other Reference Information
Appendix F: TRC Staff and Environmental Professional Qualifications/Resumes
Appendix G: Environmental Professional Statement

EXECUTIVE SUMMARY

Subject to the qualifications and limitations stated in Section 1 of this report, TRC Environmental Solutions, Inc. (TRC) was retained by San Mateo County Environmental Consulting Services (San Mateo County) (also known as "Client" or "User") to perform a Phase I Environmental Site Assessment (ESA) of the Motor Pool Project site located at 752 Chestnut Street in Redwood City, San Mateo County, California (herein referred to as the "Site"). TRC's assessment was conducted in connection with the Client's planned redevelopment of the Site. The Phase I ESA described in this report was performed in accordance with the scope and limitations of the American Society of Testing and Materials Practice E 1527-13 *Standard Practice for Environmental Site Assessments: Phase I Environmental Site Assessment Process* (ASTM E 1527-13). Limiting conditions and/or deviations from the ASTM E 1527-13 standard are described in Sections 1.3 and 7.7 of this report.

The site is currently owned and operated by the County of San Mateo as an equipment maintenance and storage area, with refuse dumping and refueling capabilities.

As a result of the Phase I ESA, including but not limited to our visual observation of the Site; review of historical information, environmental databases, and information provided by the User; interviews with current Site representative(s); and TRC's professional judgment, the following *recognized environmental conditions* (RECs) and/or *controlled recognized environmental conditions* (CRECs) associated with the Site, as defined by the ASTM E 1527-13 standard were identified:

<u>Recognized Environmental Conditions (RECs)</u>

REC No. 1: Unknown status of the previously described 500-gallon used-oil tank and 6,000-gallon UST installed at the Site in 1951 (see Section 4.4.5). No records found indicated removal; however, no previous investigations encountered these USTs. Additionally, a subsurface utility survey performed at the site found no anomalies that would indicate the presence of these USTs. It is anticipated that if these tanks are present on the Site, they would be located near the former USTs discussed as an HREC. The location of the former USTs is positioned at the northernmost portion of the Site, downgradient from the remainder of the Site; thus, the unknown status of the 500-gallon and 6,000-gallon USTs is not anticipated to affect the Site under existing conditions. However, if new utility corridors are constructed in and around this Site, the unknown status of these historic tanks should be considered prior to excavation.

This Executive Summary is part of this complete report; any findings, opinions or conclusions in this Executive Summary are made in context with the complete report. TRC recommends that the User read the entire report for all supporting information related to findings, opinions and conclusions.

Legal Notice

This document was prepared by TRC solely for the benefit of the User. With regard to third-party recipients of this document, neither TRC, nor the Client, nor the User, nor any of their

respective parents, affiliates or subsidiaries, nor any person acting on their behalf: (a) makes any warranty, expressed or implied, with respect to the use of any information or methods disclosed in this document; or (b) assumes any liability with respect to the use of any information or methods disclosed in this document. Any third-party recipient of this document, by its acceptance or use of this document, releases TRC, the Client, the User, and their parents, affiliates and subsidiaries, from any liability for direct, indirect, economic, incidental, consequential or special loss or damage whether arising in contract, warranty, express or implied, tort, or otherwise, and irrespective of fault, negligence, and strict liability.

1.0 INTRODUCTION

TRC Solutions, Inc. (TRC) has prepared this Phase I Environmental Site Assessment (ESA) for San Mateo County (hereinafter "Client" or "User").

This report was prepared for and may be relied upon by Client for the purposes set forth herein; it may not be relied on by any party other than the Client and reliance may not be assigned without the express approval of TRC. Authorization for third party reliance on this report will be considered by TRC if requested by the Client. TRC reserves the right to deny reliance on this report by third parties.

1.1 Purpose and Scope of Services

The following Phase I ESA was performed for the property located at 752 Chestnut Street, Redwood City, California (hereinafter the "Site"). A Site location map is included as **Figure 1**. This Phase I ESA has been prepared by TRC in accordance with the American Society for Testing and Materials E 1527-13 *Standard Practice for Environmental Site Assessments: Phase I Environmental Site Assessment Process* (ASTM E 1527-13) and is intended for the sole use of use of the client as per signed proposal on September 16, 2014.

The purpose of this assessment is to identify *Recognized Environmental Conditions* (RECs) at the Site, as defined by the ASTM E 1527-13 standard. The completion of this Phase I ESA report may be used to satisfy one of the requirements for the User to qualify for the *innocent landowner*, *contiguous property owner*, or *bona fide prospective purchaser* limitations pursuant to the Comprehensive Environmental Response, Compensation and Liability Act (CERCLA), thereby constituting *all appropriate inquiries into the previous ownership and uses of the property consistent with good commercial or customary practice* as defined by 42 U.S.C. §9601(35)(B) of CERCLA.

TRC understands that this assessment is not funded with a federal grant awarded under the United States Environmental Protection Agency (U.S. EPA) Brownfields Assessment and Characterization program.

The Scope of Services for this Phase I ESA included the following tasks:

- Site and vicinity reconnaissance;
- Site and vicinity description and physical setting;
- Historical source review and description of historical Site conditions;
- Interviews with owners, operators, and/or occupants of the Site, and/or local officials;
- Review of environmental databases and regulatory agency records;
- Review of previous environmental reports/documentation, as applicable;
- Review of environmental liens, if provided or authorized to obtain by the User; and
- Preparation of a report summarizing findings, opinions and conclusions.

Pursuant to the ASTM E 1527-13 standard, recommendations to conduct Phase II sampling or other assessment activities are not required to be included in this report. TRC can provide such recommendations upon request.

1.2 Additional Services

Items outside the scope of the ASTM E 1527-13 standard include, but are not limited to, the following:

- Asbestos-containing building materials
- Radon
- Lead-based paint
- Lead in drinking water
- Wetlands
- Regulatory compliance
- Cultural and historic resources
- Industrial hygiene
- Health and safety
- Ecological resources
- Endangered species
- Indoor air quality unrelated to *releases* of *hazardous substances* or *petroleum products* into the environment
- Biological agents
- Mold

No additional services were performed outside the scope of the ASTM E 1527-13 standard.

1.3 Deviations to ASTM E 1527-13 Standard

Notwithstanding additions to the ASTM E 1527-13 standard, as listed in Sections 1.2 and 9, if applicable, no significant deviations or deletions to the ASTM standard were made during this Phase I ESA.

2.0 SITE DESCRIPTION

2.1 Site Location and Legal Description

The approximately 3.4-acre Site is located at 752 Chestnut Street, Redwood City, San Mateo County, California, in an industrial area. The Site is described by the San Mateo County tax assessor as being located within assessor parcel number (APN) 054-063-180, is zoned as Industrial, and is currently owned by San Mateo County. A Site location map is included as **Figure 1**. The Site is known as both the Motor Pool (name provided by San Mateo County in initial request) and Grant Yard (as reflected in the permits reviewed for the Site).

2.2 Site Improvements

Current on-site improvements are listed in the following table. A Site layout plan is included as **Figure 2**.

Table 2.1 - Site Improvements

Site Feature	Description
Buildings (stories)	One single-story building located along the southern boundary of the Site, one single-story building located in the southeast corner, one single-story building in the northeast corner, one single-story building along the northern boundary of the Site
Other structure(s)	One covered storage area in the east, one covered fueling bay in the center, one enclosed storage shed in the northeast corner, and one covered wash/recycling bay structure along the northern boundary of the Site
Construction date(s)	Single-story building located along the southern boundary: between approximately 1943 and 1948 Single-story building located in the southeast corner: between approximately 1998 and 2005 Single-story building in the northeast corner: Between approximately 1982 and 1994 Single-story building along the northern boundary: Between approximately 1991 and 1998
Exterior areas	Asphalt/Concrete paved
On-site roads/rail lines	N/A
Other large equipment	Large machinery on mobile trailers throughout the site
Potable water supply	Municipal, Redwood City
Sewage disposal system(s)	Municipal, Redwood City
Back-up fuel source(s)	N/A
Electricity supplier(s)	Pacific Gas and Electric Company
Storm water system	Municipal, Redwood City sanitary/storm water sewer system

2.3 Current and Historical Site Use

2.3.1 Current Site Use(s)

The approximately 3.4-acre Site is currently operated by the County of San Mateo as a maintenance and storage facility.

2.3.2 Previous Owner and Operator Information

Based on information provided by the User (Section 3), the historical record review (Section 4), and/or interviews conducted during this Phase I (Section 6), historical Site ownership and operator information is provided in the tables below.

Table 2.2 - Previous Owner Information

Site Owner	From	To
County of San Mateo	Approx. 1958	Present
California Body and Trailer Manufacturers	Approx. 1948	Approx. 1958

Table 2.3 - Previous Operator Information

Site Operator	Description	From	To
County of San Mateo	Storage and maintenance	Approx. 1958	Present
California Body and Trailer Manufacturers	Manufacturing	Approx. 1948	Approx. 1958

2.4 Physical Setting

According to the United States Geological Survey (USGS) topographic map, Palo Alto, California quadrangle dated 1997 (**Figure 1**), the Site is located approximately 0.35 mile from Redwood Creek, a tributary to the San Francisco Bay. The Site topographic elevation is approximately 14 feet above mean sea level (MSL), and local topography slopes to the north-northeast. The topographic downward slope observed at the Site during the Site reconnaissance is generally towards the north/northeast. Based on local topography and historical environmental reports provided to TRC, as applicable, the assumed direction of shallow ground water flow is to the north/northeast, towards Redwood Creek. However, a subsurface investigation would be required to determine actual ground water flow direction.

The database radius report supplied by Environmental Data Resources, Inc. (EDR) of Milford, Connecticut was reviewed to obtain information regarding the dominant soil composition in the Site vicinity. This information is summarized below:

Hydric Status:	Soil does not meet the requirements for a hydric soil.
Soil Surface Texture:	Not reported
Soil Component Name:	Urban land
Deeper Soil Types:	Not reported

Please refer to the Geocheck Physical Setting Source Summary of the EDR report presented in **Appendix A** for further information regarding the soil composition in the Site vicinity. According to EDR, the Site is not located in a Federal Emergency Management Agency (FEMA) flood zone.

3.0 USER PROVIDED INFORMATION

According to the ASTM E 1527-13 standard, certain tasks that may help identify the presence of RECs associated with the Site are generally conducted by the Phase I ESA User. These tasks include: providing, or authorizing the *environmental professional* to obtain, recorded land title records for environmental liens or activity and land use limitations (AULs); providing specialized knowledge related to RECs at the Site (e.g., information about previous ownership or environmental litigation); providing commonly known or *reasonably ascertainable* information within the local community about the *property* that is material to RECs in connection with the *property*; and informing the *environmental professional* if, as believed by the User, the purchase price of the *property* is lower than the fair market value due to contamination. A list of requested information was included in TRC's signed proposal on September 16, 2014 (see Section 1.1). Information provided by the User pursuant to that request is listed in Section 8.0. A copy of the User questionnaire is included in **Appendix B.**

3.1 Title & Judicial Records for Environmental Liens or Activity and Use Limitations

In addition to reviewing the EDR report (discussed in Section 4.2), local municipal records (Section 4.4), the Regional Water Quality Control Board (RWQCB) records, and the Department of Toxic Substances Control (DTSC) records online databases (Section 4.4) were reviewed; no environmental liens were listed for the Site.

3.2 Specialized Knowledge

The User was not aware of specialized knowledge related to RECs at the Site.

3.3 Property Value Reduction Issues

The User was not aware of property valuation reduction issues regarding the Site.

3.4 Commonly Known or Reasonably Ascertainable Information

No commonly known or reasonably ascertainable information was provided to TRC by the User.

3.5 Reason for Conducting Phase I

It is TRC's understanding that the User requires a Phase I for redevelopment purposes.

4.0 RECORDS REVIEW

4.1 Historical Use Information

Information regarding Site and vicinity historical uses was obtained from various publicly available and practically reviewable sources including:

- Aerial photographs (scale: 1" = 500') dated 1943, 1948, 1958, 1968, 1974, 1982, 1991, 1998, 2005, 2009, 2010, and 2012;
- Sanborn fire insurance maps dated 1950, 1962, and 1968;
- Topographic maps dated 1899, 1902, 1943, 1947, 1948, 1953, 1961, 198, 1973, 1991, and 1997;
- City directories dated 1977, 1980, 1985, 1992, 1995, 1999, 2003, 2008, and 2013;
- Local municipal records;
- An environmental database report; and
- Interviews with Rebecca Dickinson, Construction Manager of the County of San Mateo, and John Silva, Equipment Mechanic Supervisor of the County of San Mateo, and regulatory agency official(s), as necessary.

Historical research documentation is included in **Appendix C**. Other Site information was obtained by local city and county agencies, and regional regulatory agencies. These sources are detailed in Section 4.4.

4.1.1 Site History

Operational History

1943 Aerial: The 1943 aerial photograph showed a vacant area where the Site is now located. No obvious land uses were observed.

1950 Sanborn Map and 1948 Aerial: The 1950 Sanborn map showed only one building, located in the southwestern portion of the Site. The building was constructed of corrugated iron on a steel frame, with a concrete floor and wood purlins, and appears to have been associated with the contractor storage yard, which dominated the western half of the Site. The northern portion of the Site overlapped a parcel that appears to have been used for truck body and trailer assembly, and a parcel that was used to store insurance records; however, no structures on these properties were located within the Site boundaries. The staging yard and truck assembly properties were each surrounded by a 6-foot-tall steel fence. The western portion of the Site appeared to be primarily industrial in nature, and the eastern portion appeared to be open space in the 1950 Sanborn map. Several smaller streets (that appear to be consistent with Pine, Buckeye, and Spruce) ran perpendicular to the southwestern Site boundary, and appear to have ended at the property line. In the 1948 aerial photograph, the corrugated iron building can be seen along the southwestern border of the Site. Some grading activities seemed to have occurred within the Site boundaries. Several small pieces of equipment appeared to have been stored at the Site and the remainder of the Site appeared to have been relatively vacant, which is consistent with the 1950 Sanborn map.

1962 Sanborn Map: The corrugated iron building was still present in the southwestern portion of the Site, and was noted to be used as a carpenter and sign shop, and for paint storage. The 1962 Sanborn map shows that the fence between the contractor storage yard and the truck body and trailer assembly property was removed, and the entire property was labeled "San Mateo County Road Department Grant Yard." Conditions appeared to be generally consistent with the 1950 Sanborn map, with the western portion of the site used for industrial equipment storage and the eastern portion remaining vacant.

1968 Sanborn Map and 1968 Aerial: The corrugated iron building was still present. The 1968 Sanborn map reflects the addition of one concrete-floor building in the western portion of the Site, and a second building just overlapping the western Site boundary; both of these buildings were labeled as equipment staging areas. Two small buildings, labeled contractor storage, appeared to overlap the Site boundary in the northeast. Woodside Road appeared to have been constructed along the southeastern border of the Site by this time. Conditions appeared to be generally consistent with those in the 1962 Sanborn map, with the majority of the Site used for industrial purposes and a predominantly vacant area located in the east. The 1968 aerial photograph shows the addition of two buildings in the western portion of the Site. The corrugated iron building was still present along the southwestern Site boundary, and the Site still appeared to have stored various equipment and vehicles. The Site appeared to have been paved, and Woodside Road was seen bordering the southeastern edge of the Site, which is consistent with the 1968 Sanborn map.

1974 and 1982 Aerials: In the 1974 and 1982 aerial photographs, approximately two small buildings appeared to have been added in the southeastern portion of the site, and vehicles and equipment appeared to have been stored in this area. Other Site conditions seemed generally consistent with the 1968 aerial photograph.

1991 and 1998 Aerials: The Site conditions in the 1991 and 1998 aerial photographs seemed generally consistent with the 1974 and 1982 aerials. In the 1991 aerial photograph, a large building appeared to have been constructed and may have slightly overlapped the northern Site boundary. In the 1998 aerial photograph, a small building appeared to have been added in the northern portion of the Site.

2005, 2009, 2010, and 2012 Aerials: In the 2005 aerial photograph, a building appeared to have been located roughly in the center of the Site. Other Site conditions in the 2005, 2009, 2010, and 2012 aerial photographs appeared similar to the 1991 and 1998 aerial photographs, although an increase in the amount of vehicle and equipment storage was notable.

Topographic Maps
The approximate location of the Site can be seen beginning with the 1943 topographic map, based on street locations. However, none of the topographic maps include structures depicted on the Site. General increases in infrastructure occurred throughout the topographic map history. However, it does not appear that topographic contours in the Site area have significantly changed during the time period reviewed.

Hazardous Substances
Hazardous substances—including raw materials; finished products and formulations; hazardous wastes; hazardous constituents and pollutants including intermediates and byproducts that were historically present at the Site—are discussed below. Current hazardous substances and petroleum products observed during the Site reconnaissance—including unidentified substance containers (when open or damaged, and containing unidentified substances suspected of being hazardous or petroleum products)—are discussed in Section 5.2.

A LUST record revealed that one 500-gallon used-oil tank and one 6,000-gallon UST were installed at the Site in 1951; no available records indicate whether these tanks have been removed. In 1955, one 2,000-gallon UST and three 6,000-gallon USTs were installed at the Site; these tanks were removed on February 16, 1999. These four USTs are not indicated on the Sanborn Maps and have the potential to have impacted soil or groundwater at the site.

4.1.2 Adjoining Property History

The 1950 through 1968 Sanborn maps show that the area to the south of the Site was historically occupied by residential dwellings, apartments, and structures, with moderate increases in residential structures throughout those years. City streets have historically adjoined to the southwestern boundary of the Site.

The adjoining property to the northwest was shown on the 1948 aerial and was listed on the 1950 Sanborn map as “California Body and Trailer Manufacturers.” The 1950 Sanborn Map labeled

the property as containing a large steel-frame building used for truck body and trailer assembling, and an office. The adjoining property to the northeast was listed as the "California Pacific Title Insurance Company" record vault, and contained a fire-proof structure. The area to the west appeared to have been the continuation of the contractor storage yard, which was enclosed by a fence that bordered Chestnut Street. Open space was located east of the Site.

The 1962 Sanborn map shows that the property adjacent to the northwest had merged with the contractor storage yard, and was titled "San Mateo County Road Department Grant Yard." Uses appeared to be largely the same (equipment staging), but the steel-frame building housed equipment repair and truck/truck parts storage as of 1962. Additionally, a compressor room and gas and oil bay appeared to have been added immediately adjacent to the Site boundary. The "California Pacific Title Insurance Company" building was still present to the northeast, and several small buildings and offices appeared to have been constructed east of this building. An increasing amount of residential dwellings appeared to have been constructed to the south.

The 1968 Sanborn map and aerial photograph appeared to show the addition of an equipment staging building west of and possibly slightly overlapping the Site boundary. Several more small buildings were apparent north of the Site boundary, east of the "California Pacific Title Insurance Company" building. Woodside Road was visible adjacent to the eastern border of the Site.

The 1991 aerial photograph showed that a large building had been constructed adjacent to the northern border of the Site in the east. No other major changes in adjacent properties were reflected in the 1991 through 2009 aerials.

4.1.3 Surrounding Property History

The 1950 through 1968 Sanborn maps depict the areas south of the Site and east of the Site, beyond Chestnut Street, as predominantly residential. The aerial photographs show that these areas have contained some residential development since 1943. Land uses north of the site appeared to be industrial since at least 1943, the year of the earliest aerial imagery available for the Site. The aerial photographs show that open space was located east of the Site—with the exception of the addition of Woodside Road sometime between 1958 and 1968—until sometime between 1968 and 1974. The 1974 aerial photograph showed an apparent increase in residential and commercial development east of Woodside Road, which grew progressively more dense until the latest aerial photograph in 2012.

4.2 Database Report & Environmental Record Review

A database search report that identifies properties listed on state and federal databases within the ASTM-required radii of the Site was obtained from EDR and is included in **Appendix A**.

The environmental database report identified 219 properties/listings, including the site, adjoining, and surrounding properties. These properties included those that could be mapped and those that could not (i.e., orphan properties). Additionally, due to poor or inadequate address information, 20 unmapped or "Orphaned" Sites were also listed.

4.2.1 Subject Site

Site information included in the database search report is summarized in the following table:

Site Facility Name(s) and/or Listed Address(es)	SMC Road/Sewer Dept; County of San Mateo DPW; Grant Yard, County of San Mateo, Public; Grant Yard, S.M.C.; San Mateo County Corp Yard
EDR Map No(s).	1 through 8
Database(s)	San Mateo Co. Bl.; FINDS, HAZNET, RGA LUST, EMI, HIST UST
Database Definition(s)	**San Mateo Co. Bl.** is a county business inventory. The list includes Hazardous Materials Business Plans, hazardous waste generators, and underground storage tanks. **FINDS** contains both facility information and pointers to other sources that contain more detail. **HAZNET** refers to facility and manifest data for facilities that create hazardous waste. **RGA LUST** provides a list of LUST incidents derived from historical databases and includes many records that no longer appear in current government lists. **EMI** contains toxics and criteria pollutant emissions data collected by the ARB and local air pollution agencies. **HIST UST** is a historical listing of UST sites.
Database Review Summary	One of the listings was for a LUST case that was closed on May 19, 2014. One 500-gallon used-oil tank and one 6,000-gallon UST were installed at the Site in 1951; no available records indicate whether these tanks have been removed. In 1955, one 2,000-gallon UST and three 6,000-gallon USTs were installed at the Site. These tanks were removed on February 16, 1999, and were noted to be in good condition, and the LUST case was closed, as discussed further in Section 4.4.5. Several other listings were administrative in record, noting a UST, generation and recycling of waste oil/solvent; storing of motor vehicle fuels or waste; and storage, bulking, and/or transfer off site of laboratory waste chemicals and other organic solids. No violations were found for these listings.

4.2.2 Adjoining & Surrounding Property Record Review

TRC evaluated the following factors to determine whether additional environmental records should be reviewed with respect to the potential for contaminant migration from the adjoining and surrounding properties:

(1) Whether the property is up-gradient or down-gradient of the Site vis-à-vis **ground water migration** based on the local topography, and the assumed ground water depth and north/northwest shallow ground water flow direction;

(2) Whether the property is up-gradient or down-gradient of the Site vis-à-vis **vapor migration** based on readily available information pursuant to the ASTM E 1527-13 standard including soil and geological characteristics; contaminant characteristics;

contaminated plume migration data; and significant conduits that might provide preferential pathways for vapor migration such as major utility corridors, sanitary sewers, storm sewers, and significant natural conduits such as Karst terrain (vapor migration may also be influenced by the age and design of infrastructure features associated with these conduits);

(3) Property case status (i.e., whether the DTSC or RWQCB has issued a No Further Action letter or other similar closure document);

(4) Type of database and whether the presence of contamination is known; and

(5) The distance between the listed property and the Site.

Based on this evaluation, TRC limited the review of additional environmental records to the properties listed below, since the potential for contamination to be migrating to the Site from the other properties identified by the database search is considered low.

4.2.2.1 Surrounding Properties

Surrounding property information included in the database search report is summarized in the following table(s):

Facility Name(s) and/or Address(es)	Arco #0306, Jose R Vega, Vega Arco AM/PM, Arco Facility #306, Arco 00306, Arco Service Station #306 1700 Middlefield Road
Approximate Location Relative to Site	0.14 mile southwest
EDR Map No(s).	29 through 35
Database(s)	LUST, HIST UST, SWEEPS UST, HIST CORTESE, San Mateo Co. Bl, Notify 65
Description/ID No(s).	**LUST** refers to a Leaking Underground Storage Tank and is regulated by the RWQCB. **HIST UST** is a historical listing of UST sites. **SWEEPS UST** is the Statewide Environmental Evaluation and Planning System, this is a listing database for underground storage tanks (no longer updated). **HIST CORTESE** is a hazardous waste and substance site listing managed by the RWQCB (no longer updated). **San Mateo Co. Bl.** is a county business inventory. The list includes Hazardous Materials Business Plans, hazardous waste generators, and underground storage tanks. **Notify 65** includes listings of all Proposition 65 incidents reported to counties by the SWRCG and RWQCB (no longer updated).
Presumed Hydrogeologic Setting	Cross-gradient

Database Review Summary	An open LUST case record was found for potential gasoline contamination in groundwater. The report indicates that in November 1989, a soil gas survey was performed at and in the vicinity of the site and the soil gas survey confirmed the presence of petroleum hydrocarbon vapors in the subsurface at the site. Based on the distance and orientation of the case from the Site, and the anticipated direction of the shallow groundwater flow, it is unlikely that contamination reached the target property. Other Site records found were administrative in nature, noting the installation of USTs and storage of motor vehicle fuels or waste. No violations relating to these records were found.

Facility Name(s) and/or Address(es)	Coffee Inn of the Bay Region 1 2024 Middlefield Road
Approximate Location Relative to Site	0.154 mile
EDR Map No(s).	36
Database(s)	HIST UST
Description/ID No(s).	**HIST UST** is a historical listing of UST sites.
Presumed Hydrogeologic Setting	Cross-gradient
Database Review Summary	The record indicates that a UST containing gasoline is located at the property. No violations were found.

Facility Name(s) and/or Address(es)	Rohm & Haas California Corporation 1901 Spring Street
Approximate Location Relative to Site	0.035 mile northwest
EDR Map No(s).	12 and 13
Database(s)	San Mateo Co. Bl, SWEEPS UST, CA FID UST
Description/ID No(s).	**San Mateo Co. Bl.** is a county business inventory. The list includes Hazardous Materials Business Plans, hazardous waste generators, and underground storage tanks. **SWEEPS UST** is the Statewide Environmental Evaluation and Planning System, this is a listing database for underground storage tanks (no longer updated). **CA FID UST** contains a historical listing of active and inactive underground storage tank locations from the SWRCB.
Presumed Hydrogeologic Setting	Down-gradient
Database Review Summary	The only record found was for UGT services per hour rate. No violations were noted.

Facility Name(s) and/or Address(es)	De Puglia's Speed Shop British European Motors 2001 Spring Street
Approximate Location Relative to Site	0.102 mile east
EDR Map No(s).	19 and 20
Database(s)	San Mateo Co. Bl
Description/ID No(s).	**San Mateo Co. Bl.** is a county business inventory. The list includes Hazardous Materials Business Plans, hazardous waste generators, and underground storage tanks.
Presumed Hydrogeologic Setting	Cross-gradient
Database Review Summary	The listings are administrative in nature and note that the property generates a small quantity (less than 27 gallons/year) of hazardous waste, and stores motor vehicle fuels or waste. No violations were found.

4.3 Previous Reports

No previous reports were provided to TRC by the User for review.

4.4 Other Environmental Record Sources

Per the ASTM standard, local or additional state records were reviewed to enhance and supplement the ASTM-required federal and state records reviewed and discussed earlier in this report. Local sources that were contacted to obtain this information include:

- San Mateo County Environmental Health Department
- Redwood City Fire Department
- Redwood City Building Department
- The Department of Toxic Substances Control, and
- The Regional Water Quality Control Board

4.4.1 San Mateo County Environmental Health Department

The San Mateo County Environmental Health Department was contacted via telephone and email on September 24, 2014, to request any files pertaining to the Site. The Environmental Health Department responded on October 7, 2014, and provided documents on the Site. Files reviewed included reports, permits, field notes, etc. that supported the documents found during the review of RWQCB records, which are discussed in Section 4.4.5. A closure letter for a LUST case dated May 19, 2014, was found for the Site (see **Appendix E**), as was a permit for destruction of the groundwater monitoring wells in support of the LUST case closure. The County of San Mateo was the lead agency on this case, but further details were reviewed as part of the RWQCB records review, as described in Section 4.4.5. No violations were noted.

4.4.2 Redwood City Fire Department

The Redwood City Fire Department was contacted via telephone and email on September 26, 2014, to request any files pertaining to the Site. A Fire Department representative responded via email on September 29, 2014, stating that no files were found for the target property address.

4.4.3 Redwood City Building Department

The Redwood City Building Department was contacted via telephone on September 29, 2014, to request any files pertaining to the Site, at which time a Building Department representative stated that no records were found for the target property address. The Building Department online Permit database was also accessed on this date to search for any records. No records were found for the target property address on the database.

4.4.4 Department of Toxic Substances Control

The DTSC's EnviroStor online database was accessed on October 8, 2014, to review files pertaining to the Site. One listing (Woodspring Center, #41280139) with VOC contamination appears to be located within the Site boundaries on the EnviroStor map, but an address of 800–898 Chestnut Street is provided. This address is located approximately 0.09 mile downgradient from the Site, and therefore, the placement of the site on the DTSC map appears to be an error. No impact on the Site is anticipated.

4.4.5 Regional Water Quality Control Board

The RWQCB Geotracker database was accessed on October 8, 2014, and files were reviewed for the Site. One listing (Grant Yard, S.M.C., #T0608116125) was found for the target property, with gasoline provided as the potential contaminant of concern. The listing notes the installation of one 500-gallon used-oil tank and one 6,000-gallon UST in 1951, and that no available records indicate whether these tanks have been removed. In 1955, one 2,000-gallon UST and three 6,000-gallon USTs were installed at the Site; the listing notes that these tanks were removed on February 16, 1999. Although elevated final documented levels of TPH-diesel (<3,900 ug/l) were still noted after cleanup, the RWQCB assumed that natural attenuation would occur. After destruction of the on-site groundwater monitoring wells was complete, the case was closed on May 19, 2014 (see **Appendix E**), and no further corrective action was required.

A second listing 800 Chestnut (#41S0019) also appears to be located within the Site boundaries on the Geotracker map, but has been mapped incorrectly and is located at 800 Chestnut Street, approximately 0.09 mile downgradient of the Site. Therefore, it is unlikely that contamination would have reached the Site.

5.0 SITE RECONNAISSANCE

5.1 Methodology and Limiting Conditions

Ms. Lauren Kohli, Environmental Planner/Project Manager and Ms. Katy Houston, Staff Engineer, conducted a Site reconnaissance of accessible areas on and around the Site on October 7, 2014, for the purpose of identifying potential RECs, and was accompanied by Rebecca Dickinson, Construction Manager of the County of San Mateo, and John Silva, Equipment Mechanic Supervisor of the County of San Mateo, who provided access to the property and answered questions during the reconnaissance. Photographs taken during the reconnaissance are provided in **Appendix D**. A Site layout plan is included as **Figure 2**.

During the Site reconnaissance, a metal shed in the northeast corner of the Site associated with the Sewer Department was unable to be accessed because the key could not be found. This limiting condition is not expected to impact the results of this Phase I ESA because no hazardous materials are expected to be stored, currently or historically, in the shed. Data gaps associated with these limiting conditions are discussed in Section 7.4.

5.2 Interior and Exterior Site Observations

The Site is located within a larger County of San Mateo-owned parcel that is completely enclosed by a building along Spring Street and a 6-foot-tall chain-link fence along Chestnut Street, Woodside Road, and the southern property line. At the time of the Site visit, the subject property contained an asphalt-paved lot and four buildings. A covered fuel-dispensing station, covered storage room partially enclosed with chain-link fencing, storage shed, several dumping bays, and a wash bay were also located at the Site. These features and their surroundings are described in more detail in the following paragraphs.

Entrance to the Site was from the northwest, and the first building examined was located in the western portion of the site. The building had a corrugated metal roof and was partially enclosed with locked chain-link gates. The locked portions of the building were predominately used for storage of construction equipment and materials (vehicles, forklifts, a-frame wooden barricades, sandbags, etc.); however, four approximately 30-gallon drums containing herbicide were observed, on secondary containment, in the southwest corner of the building. The drums appeared to be in good condition and no stains were observed. The areas of the building that were not fenced were used for vehicle storage.

The area south of the building along the southern boundary of the Site was used for dumpster and equipment (flatbed trailers, etc.) storage. One diesel generator that was dated 1970 was located on the easternmost side of the dumpster and equipment storage area, with no visible signs of staining. Ms. Dickinson stated that this was an old army generator that is not in use and has been removed from the Site since TRC's Site reconnaissance.

East of the dumpster and equipment storage area, along the southern boundary of the site, was a large, corrugated metal building that was separated into four rooms with concrete floors. Each of this four rooms was lighted with florescent light ballasts; no accumulation of ballasts was

observed. The westernmost room was used to house survey equipment. No hazardous materials were observed. The next room contained storage of backup supplies, including approximately 300 small aerosol cans (approximately 16 ounces each) of various hazardous materials such as glass cleaner, tire shine, wasp spray, and spray oil. These materials were stored, boxed and unboxed, on metal shelving. Containers appeared to be in excellent condition. Approximately 20 17-ounce cans of survey marking paint were stored in a safety cabinet inside the room. Two unmarked approximately 5-gallon buckets were observed near the entrance to the room, sitting on top of a stack of metal trays. Mr. Silva stated that a County worker told him that the buckets contained a releasing agent for paving equipment. Mr. Silva stated that the buckets are normally not stored in this room and would be removed. All containers within this room appeared to be in good condition, and no leaks were observed. The third room was used for construction sign storage, and no hazardous materials were observed. The fourth and easternmost room was used for carpentry-related services, and for general storage of tools, wood planks, and piping. A 24-gallon diesel-powered mobile air compressor was located in the room, and a pile of apparent absorbing agent was observed beneath it; however, no leaking was observed. Mr. Silva stated that while the compressor may have leaked at one point, it no longer leaked. Approximately 30 small (approximately 16 ounces each) containers of hazardous materials—including paint, solvent, lubricant, epoxy, and oil—were stored in a safety cabinet inside of this room. All equipment and containers appeared to be in good condition, and no leaks were noted.

A fuel-dispensing station covered by a metal canopy was located north of the eastern end of the previously described building, in the center of the Site. Two diesel pumps and two unleaded pumps were located on the western and eastern side, respectively. Two associated USTs were noted. Mr. Silva stated that the diesel and unleaded USTs each have a 20,000-gallon capacity.

The open area at the southern Site boundary, east of the fuel dispensing station, was used for storage of various construction vehicles and equipment, wood planks, piping, and dumpsters. Two concrete-walled spaces were labeled for Road Department dumping in this area. All oil- and gas-containing equipment appeared to be in good condition, and no leaks or staining were noted. A building was located southeast of the Road Department dumping bays, along the eastern boundary of the Site; Ms. Dickinson stated that this building is only used for file storage, and no hazardous materials are stored within. Ms. Dickenson informed TRC that contents have been removed from this building since the Site reconnaissance and is now empty.

A building used by the Sewer Department is located north of the file storage building and along the eastern boundary of the Site. This building was primarily used for vehicle and equipment storage and office use, and no hazardous materials were observed. A small shed was located north of the Sewer Department building. As previously noted, access to this shed was not available because Mr. Silva did not have the correct key.

A small area northwest of the Sewer Department building along the northern Site boundary was used for vehicle and equipment storage. Various construction equipment and trailers were observed, as was a minimal amount of oil staining associated with automobiles.

North of the vehicle and equipment storage area, approximately eight concrete-walled bays for dumping were observed, along with a dumpster. An open-front shed was noted northwest of the

concrete-walled dumping bays. The shed was labeled "Oil Blow-Out Area," and four 55-gallon drums labeled "used oil" or "waste oil" were observed. A fifth 55-gallon drum was labeled "empty." The five drums were located on secondary containment and signs of previous dripping were noted on the drums. Some evidence of minor staining were visible on the concrete floor; however, because the drums are located on secondary containment, these stains do not seem to be associated with current Oil Blow-Out Area. Some signs of splatter with a dark material were noted along the concrete wall directly northwest of the Oil Blow-Out Area. A posted ledger noted that Asbury Environmental Services last serviced the oil tanks in May of 2014.

Two additional concrete-walled trash bays and a wash bay were located northwest of the Oil Blow-Out Area, along the northern boundary of the Site. The wash bay contained a drain that Mr. Silva stated flows to an adjacent small building, where it is recycled for reuse. An AST containing recycled water was located south of the building. In addition to the water-recycling equipment, the adjacent small building contained one approximately 55-gallon drum labeled "sodium hydroxide," one 80-gallon plastic container labeled "catatonic polymer/water," and one 80-gallon plastic container labeled anionic polymer/water. A safety cabinet in the building contained approximately ten 16 to 24-ounce containers of various hazardous materials, including cleaning agents and lubricants. All hazardous materials containers in this area appeared to be in good condition, and no leaks were observed.

Additional observed site features are listed in Table 5.1. Unless otherwise noted, the items listed in the table appeared in good condition with no visual evidence of staining, deterioration, or a discharge of hazardous materials; and there are no records of a release in these areas. Items where further description is warranted are discussed in the section(s) following the table.

Table 5.1 - Interior and Exterior Site Observations

Item	Present (Current/ Historic/ No)	Description
Hazardous material storage or handling areas	Yes	Described previously. Small amounts of herbicide, paints, solvents, lubricant, epoxy, oil, and various other materials stored in buildings throughout the Site. Containers in good condition.
Aboveground storage tanks (ASTs) and associated piping	Yes	Described previously. One AST containing recycled water associated with the water-recycling building.
Underground storage tanks (USTs) and associated piping	Yes	Described previously. Two USTs associated with the covered fuel-dispensing station. No evidence of removed historic USTs was observed.
Drums & containers (≥5 gallons)	Yes	Described previously. Approximately 14 drums of various substances. Containers in good condition.
Odors	No	
Pools of liquid, including surface water bodies and sumps (handling hazardous substances or substances likely to be hazardous only)	No	
Polychlorinated Biphenyls (PCBs) / Transformers	No	

Table 5.1 - Interior and Exterior Site Observations

Item	Present (Current/ Historic/ No)	Description
Stains or corrosion	Yes	Minor oil stains associated with vehicles and equipment noted throughout the site. Previously described oil splatter in the Oil Blow-Out Area.
Drains & sumps	Yes	Several drains throughout property; all labeled "drains to bay" if the water flows off Site, or "drains to recycling" if the water is processed through the previously described on-Site water-recycling building. All drains labeled "drains to bay" were fitted with erosion controls.
Pits, ponds & lagoons	No	
Stressed vegetation	No	
Historic fill or any other fill material	No	
Wastewater (including storm water or any discharge into a drain, ditch, underground injection system, or stream on or adjacent to the Site)	No	
Wells (including dry wells, irrigation wells, injection wells, abandoned wells, or other wells)	Historic	Former groundwater monitoring well locations were not observed on Site.
Septic systems or cesspools	No	
Water recycling system	Yes	Described previously. Water recycling building and system associated with the wash bay.

5.2.1 Hazardous Substances

Hazardous substances including raw materials; finished products and formulations; hazardous wastes; hazardous constituents and pollutants including intermediates and byproducts that are currently present at the Site; and unidentified substance containers (when open or damaged, and containing unidentified substances suspected of being hazardous or petroleum products) are described previously in Section 5. The most recent HMBP for the Site (2012) is included in Appendix E.

5.2.2 Underground Storage Tanks

According to Site personnel, there are two underground storage tanks (USTs) at the Site, including a 20,000-gallon unleaded gasoline tank and a 20,000-gallon diesel tank that were installed in 1999. The USTs are registered with the San Mateo County Environmental Health Department, as indicated by the most recent UST permit (2012) found, which is included in **Appendix E**. According to the Monitoring System Certification obtained from the San Mateo County Environmental Health Department (included in **Appendix E**), the tanks both include operational in-tank gauging probes, annular space or vault sensors, piping sumps/trench sensors, and mechanical line leak detectors.

5.3 Adjoining and Surrounding Properties Reconnaissance

5.3.1 Adjoining Properties

During the Site reconnaissance, TRC viewed the adjoining properties from the Site and publicly accessible areas (e.g., public roadways, etc.); these properties are described in the table below.

Table 5.2 - Adjoining Properties Reconnaissance

Direction from Site	Current Land Use Description
North	Industrial (County of San Mateo parcel) with commercial beyond
East	Woodside Road and residential (southeast)
South	Residential
West	Industrial (County of San Mateo parcel), with Chestnut Street and residential beyond (northwest)

5.3.2 Surrounding Properties

Surrounding properties generally include industrial and commercial uses to the north (with residential beyond the County of San Mateo parcel boundaries), residential uses to the east and south, and industrial uses to the west (with residential beyond the County of San Mateo parcel boundaries).

6.0 INTERVIEWS

The following persons were interviewed to obtain historically and/or environmentally-pertinent information regarding RECs associated with the Site:

- John Silva, Equipment Mechanic Supervisor of the County of San Mateo – *Key Site Manager* (as defined by the ASTM standard and identified by the property owner/User)
- Rebecca Dickinson, Construction Manager of the County of San Mateo

The information provided by each is discussed and referenced in the text or provided below. Other references and sources of information are included in **Appendix E**.

7.0 FINDINGS, OPINIONS AND CONCLUSIONS

Potential findings can include RECs, historical RECs (HRECs), controlled RECs (CRECs) and *de minimis* conditions, pursuant to the ASTM E 1527-13 standard.

RECs are defined as the presence or likely presence of any *hazardous substances* or *petroleum products* in, on, or at a *property*: (1) due to any *release* to the environment; (2) under conditions indicative of a *release* to the *environment*; or (3) under conditions that pose a *material threat* of a future *release* to the *environment*.

CRECs are defined as a REC resulting from a past *release* of *hazardous substances* or *petroleum products* that has been addressed to the satisfaction of the applicable regulatory authority (for example, as evidenced by the issuance of a no further action letter or equivalent, or meeting risk-based criteria established by regulatory authority), with *hazardous substances* or *petroleum products* allowed to remain in place subject to the implementation of required controls (for example, *property* use restrictions, *activity and use limitations, institutional controls*, or *engineering controls*).

HRECs are defined as a past *release* of any *hazardous substances* or *petroleum products* that has occurred in connection with the *property* and has been addressed to the satisfaction of the applicable regulatory authority or meeting unrestricted use criteria established by a regulatory authority, without subjecting the *property* to any required controls (for example, *property* use restrictions, *activity and use limitations, institutional controls*, or *engineering controls*).

De minimis conditions are defined as a condition that generally does not present a threat to human health or the *environment* and that generally would not be the subject of an enforcement action if brought to the attention of appropriate governmental agencies. Conditions determined to be *de minimis conditions* are not RECs nor CRECs.

TRC has performed a Phase I ESA in conformance with the scope and limitations of ASTM E 1527-13 at the property located at 752 Chestnut Street, Redwood City, San Mateo County, California (Site), see **Appendices F and G**. Deviations from this standard are described in Sections 1.3 and 7.6 of this report.

7.1 RECs and CRECs

This assessment has revealed no evidence of RECs or CRECs in connection with the Site with the exception of the following:

REC No. 1

Unknown status of the previously described 500-gallon used-oil tank and 6,000-gallon UST installed at the Site in 1951 (see Section 4.4.5). No records found indicated removal; however, no previous investigations encountered these USTs. Additionally, a subsurface utility survey performed at the site found no anomalies that would indicate the presence of these USTs. It is anticipated that if these tanks are present on the Site, they would be located near the former USTs discussed as an HREC. The location of the former USTs is positioned at the northernmost portion of the Site, downgradient from the remainder of the Site; thus, the unknown status of the 500-gallon and 6,000-gallon UST is not anticipated to affect the Site under existing conditions. However, if new utility corridors are constructed in and around this Site, the unknown status of these historic tanks should be considered prior to excavation.

7.2 HRECs

This assessment has revealed no evidence of HRECs in connection with the Site, except for the following:

HREC No. 1

Although residual contamination above screening levels remains on Site, the case was granted regulatory closure on May 19, 2014, and is considered a historical REC. The location of the former USTs is positioned at the northernmost portion of the Site, downgradient from the remainder of the Site; thus, this closed case is not anticipated to affect the Site under existing conditions. However, if a preferential pathway were to be created (e.g., utility installation) between the former tank location and upgradient areas on Site, this issue may constitute a REC in the future.

7.3 *De Minimis* Conditions

This assessment has revealed no evidence of *de minimis* conditions in connection with the Site, except for the following:

- Dark material splatter along the concrete wall directly northwest of the Oil Blow-Out Area. The observation does not indicate a threat to human health or the environment; however, better management of this area could be conducted.

7.4 Data Gaps

TRC has made an appropriate inquiry into the commonly known and reasonably ascertainable resources concerning the historical ownership and use of the Site back to the first development per 40 CFR Part 312.24 (*Reviews of Historical Sources of Information*). Data gaps identified during this assessment include the following:

1. Locked storage shed adjacent to the Sewer Department building in the northwestern corner of the Site.

Based on an interview with John Silva, it is unlikely that hazardous materials are stored in the locked storage shed, and Data Gap No. 1 is *not considered significant*.

7.5 Limiting Conditions and Deviations

7.5.1 Accuracy and Completeness

The ASTM E 1527-13 standard recognizes inherent limitations for Phase I ESAs that apply to this report, including:

- Uncertainty Not Eliminated – No Phase I ESA can wholly eliminate uncertainty regarding the potential for RECs in connection with a property. Data gaps identified during this Phase I ESA are listed in Section 7.5.

- Not Exhaustive – A Phase I ESA is not an exhaustive investigation.

- Past Uses of the Property – A review of standard historical sources at intervals less than five years is not required.

The Client is advised that the Phase I ESA conducted at the Site is a limited inquiry into a property's environmental status, cannot wholly eliminate uncertainty, and is not an exhaustive assessment to discover every potential source of environmental liability at the Site. Therefore, TRC does not make a statement i) of warranty or guarantee, express or implied for any specific use; ii) that the Site is free of RECs or environmental impairment; iii) that the Site is "clean"; or iv) that impairments, if any, are limited to those that were discovered while TRC was performing the Phase I ESA. This limiting statement is not meant to compromise the findings of this report; rather, it is meant as a statement of limitations within the ASTM standard and intended scope of this assessment. Specific limiting conditions identified during the Site reconnaissance are described in Section 5.1. Subsurface conditions may differ from the conditions implied by surface observations. These conditions were evaluated by performing subsurface exploratory borings. Results and conclusions are presented in a separate report. Information in this report is not intended to be used as a construction document and should not be used for demolition, renovation, or other construction purposes.

This report presents TRC's site reconnaissance observations, findings, and conclusions as they existed at the time of the Site reconnaissance. TRC makes no representation or warranty that the past or current operations at the property are, or have been, in compliance with all applicable federal, state and local laws, regulations and codes. TRC makes no guarantees as to the accuracy or completeness of information obtained from others during the course of this Phase I ESA report. It is possible that information exists beyond the scope of this assessment, or that information was not provided to TRC. Additional information subsequently provided, discovered, or produced may alter findings or conclusions made in this Phase I ESA report. TRC is under no obligation to update this report to reflect such subsequent information. The findings presented in this report are based upon reasonably ascertainable information and observed Site conditions at the time of the assessment.

This report does not warrant against future operations or conditions, nor does it warrant against operations or conditions present of a type or at a location not assessed. Regardless of the findings stated in this report, TRC is not responsible for consequences or conditions arising from facts that were not fully disclosed to TRC during the assessment.

An independent data research company provided the government agency database referenced in this report. Information regarding surrounding area properties was requested for approximate minimum search distances and was assumed to be correct and complete unless obviously contradicted by TRC's observations or other credible referenced sources reviewed during the assessment.

TRC is not a professional title insurance or land surveyor firm and makes no guarantee, explicit or implied, that any land title records acquired or reviewed, or any physical descriptions or depictions of the property in this report, represent a comprehensive definition or precise delineation of property ownership or boundaries.

7.5.2 Warranties and Representations

This report does not warrant against: (1) operations or conditions which were not evident from visual observations or historical information provided; (2) conditions which could only be determined by physical sampling or other intrusive investigation techniques; (3) locations other than the client-provided addresses and/or legal parcel description; or (4) information regarding off-site location(s) (with possible impact to the Site) not published in publicly available records.

7.5.3 Continued Validity/User Reliance

This report is presumed to be valid, in accordance with, and subject to, the limitations specified in the ASTM E 1527-13 standard, for a period of 180 days from completion, or until the Client obtains specific information that may materially alter a finding, opinion, or conclusion in this report, or until the Client is notified by TRC that it has obtained specific information that may materially alter a finding, opinion, or conclusion in this report. Additionally, pursuant to the ASTM E 1527-13 standard, this report is presumed valid if completed less than 180 days prior to the date of acquisition of the property or (for transactions not involving an acquisition) the date of the intended transaction.

7.5.4 Significant Assumptions

During this Phase I ESA, TRC relied on database information; interviews with Site representatives, regulatory officials, and other individuals having knowledge of Site operations; and information provided by the User as requested in our authorized Scope of Work. TRC has assumed that the information provided is true and accurate. Reliance on electronic database search reports is subject to the limitations set forth in those reports. TRC did not independently verify the information provided. TRC found no reason to question the validity of the information received unless explicitly noted elsewhere in this report. If other information is discovered and/or if previous reports exist that were not provided to TRC, our conclusions may not be valid.

8.0 REFERENCES

Table 8.1 - References Information

Description/Title of Document(s) Received or Agency Contacted	Date Information Request Filled/Date of Agency Contact	Reference Source
The EDR City Directory Abstract	September 29, 2014	Environmental Data Resources, Inc.
The EDR Aerial Photo Decade Package	September 29, 2014	Environmental Data Resources, Inc.
The EDR Radius Map™ Report with GeoCheck®	September 29, 2014	Environmental Data Resources, Inc.
Certified Sanborn® Map Report	September 29, 2014	Environmental Data Resources, Inc.
EDR Historical Topographic Map Report	September 29, 2014	Environmental Data Resources, Inc.
Department of Toxic Substances Control Envirostor Database	September 29, 2014 through October 17, 2014	Accessed via website at envirostor.dtsc.ca.gov.

Table 8.1 - References Information

Description/Title of Document(s) Received or Agency Contacted	Date Information Request Filled/Date of Agency Contact	Reference Source
State Water Resources Control Board Geotracker Database	September 29, 2014 through October 17, 2014	Accessed via website at www.geotracker.waterboards.ca.gov.
San Mateo County Environmental Health Department	September 26, 2014	FOIA request response via telephone/fax
Redwood City Fire Department	September 26, 2014	FOIA request response via telephone/fax
Redwood City Building Inspection	September 24, 2014	FOIA request response via telephone/fax
N/A	September 26, 2014	In-person interview with John Silva and Rebecca Dickinson

9.0 ADDITIONAL SERVICES

No additional services were performed during this Phase I ESA.

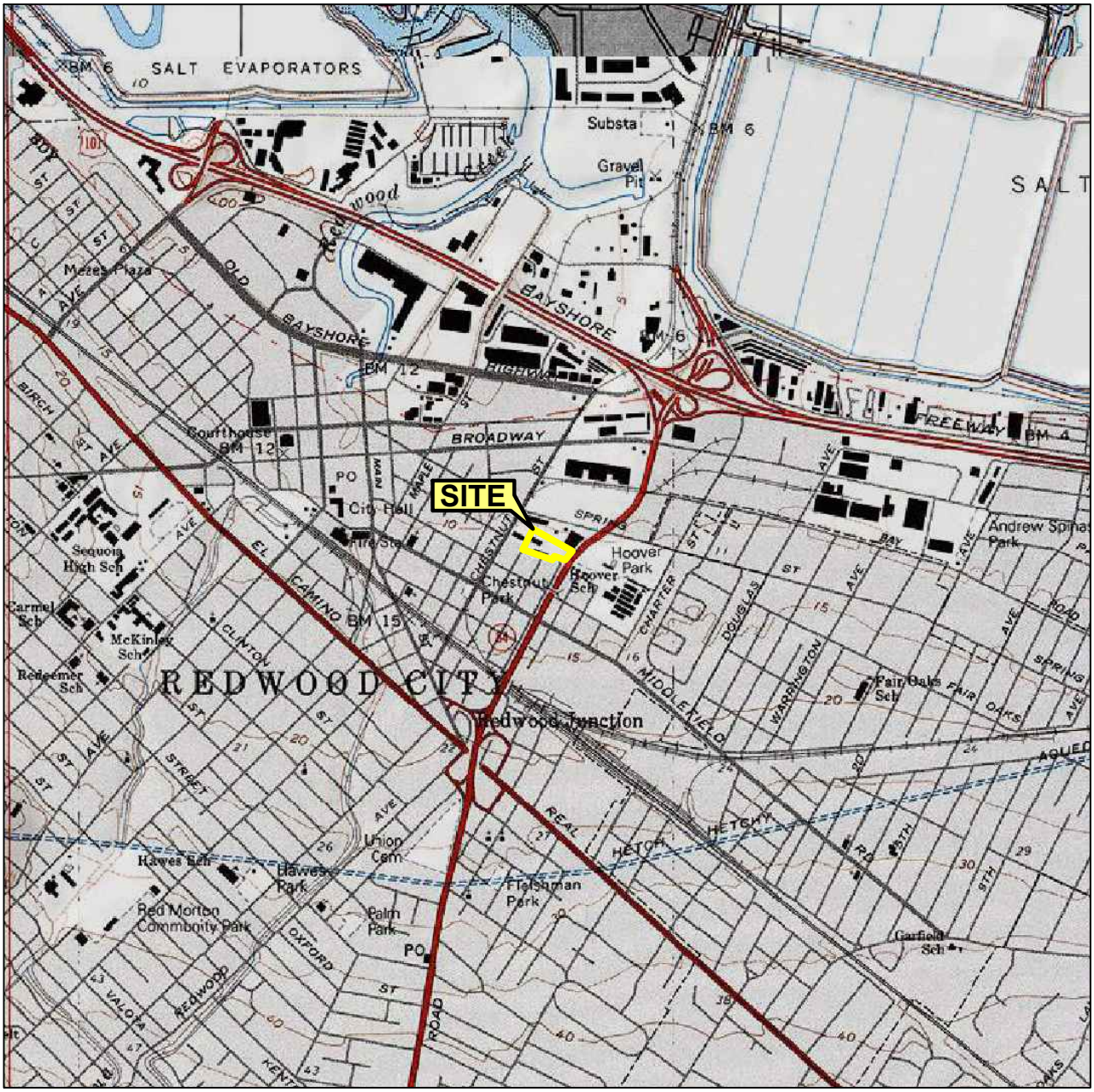

1 MILE 3/4 1/2 1/4 0 1 MILE

SCALE 1 : 24,000

N

SOURCE:

United States Geological Survey
7.5 Minute Topographic Maps:
Palo Alto Quadrangle, California

VICINITY MAP

San Mateo County
Motor Pool Project
752 Chestnut Street
Redwood City, California

TRC | 218791 | **FIGURE 1**

FILE NAME: N:\PROJECTS\CAD\San Mateo County_Chestnut St_Motor Pool\Fig1_Vicinity Map.DWG | Layout Tab: 8x11

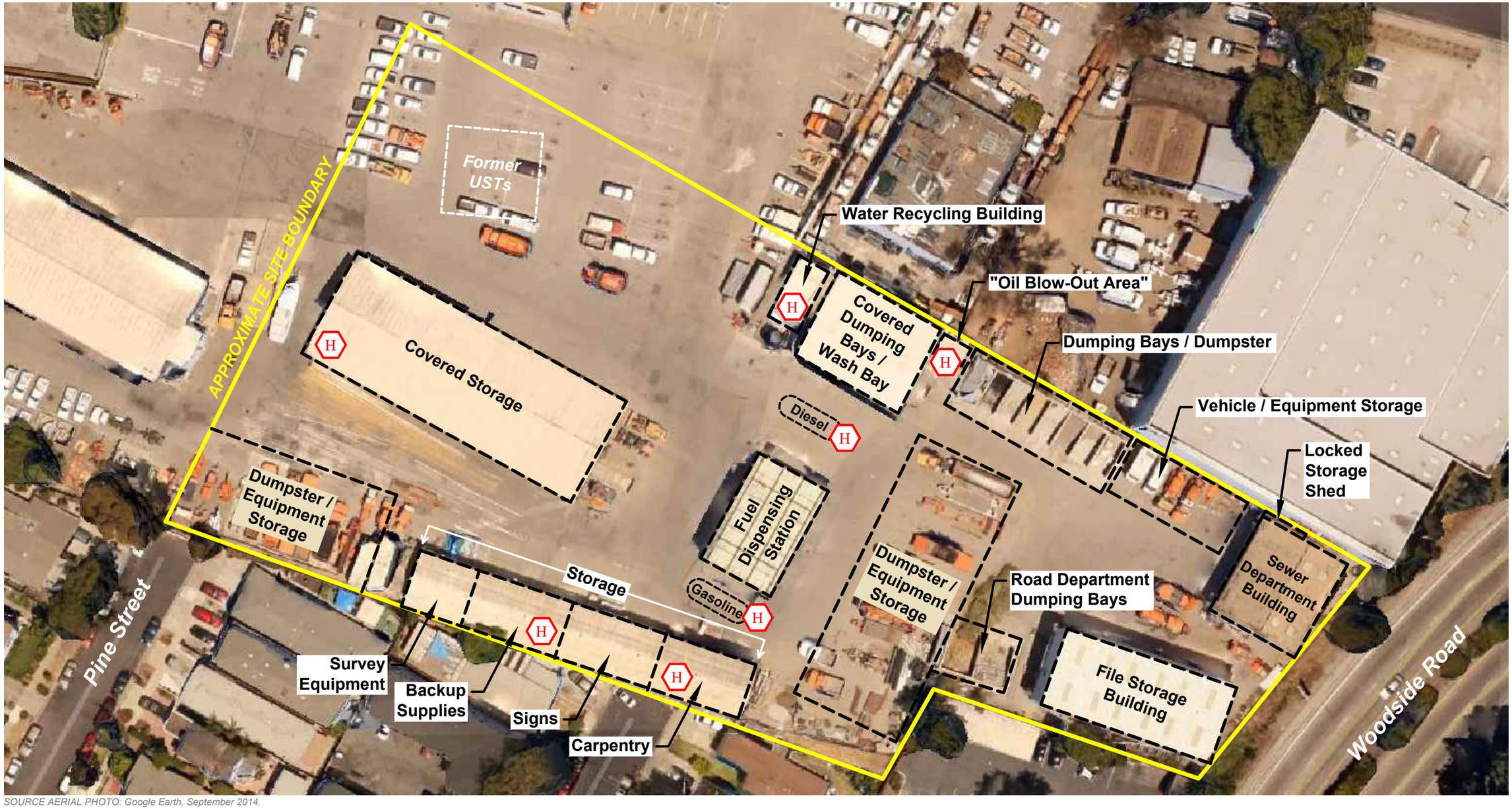

SOURCE AERIAL PHOTO: Google Earth, September 2014.

LEGEND

H — Hazardous materials storage

Diesel — Approximate location of underground storage tank (UST)

N

APPROXIMATE SCALE (FEET)

0 50 100

SITE PLAN

San Mateo County
Motor Pool Project
752 Chestnut Street
Redwood City, California

TRC | 218791 | **FIGURE 2**

FILE NAME: N:\PROJECTS\CAD\San Mateo County_Chestnut St_Motor Pool\Fig2_Site Plan.dwg | Layout Tab: 11x17

APPENDIX A:
DATABASE RADIUS REPORT

Motor Pool Project
752 Chestnut Street
Redwood City, CA 94063

Inquiry Number: 4085858.2s
September 26, 2014

The EDR Radius Map™ Report with GeoCheck®

EDR® Environmental Data Resources Inc

6 Armstrong Road, 4th floor
Shelton, CT 06484
Toll Free: 800.352.0050
www.edrnet.com

TABLE OF CONTENTS

SECTION	PAGE
Executive Summary	ES1
Overview Map	2
Detail Map	3
Map Findings Summary	4
Map Findings	8
Orphan Summary	363
Government Records Searched/Data Currency Tracking	GR-1

GEOCHECK ADDENDUM

Physical Setting Source Addendum	A-1
Physical Setting Source Summary	A-2
Physical Setting SSURGO Soil Map	A-7
Physical Setting Source Map	A-10
Physical Setting Source Map Findings	A-12
Physical Setting Source Records Searched	PSGR-1

Thank you for your business.
Please contact EDR at 1-800-352-0050
with any questions or comments.

Disclaimer - Copyright and Trademark Notice

This Report contains certain information obtained from a variety of public and other sources reasonably available to Environmental Data Resources, Inc. It cannot be concluded from this Report that coverage information for the target and surrounding properties does not exist from other sources. **NO WARRANTY EXPRESSED OR IMPLIED, IS MADE WHATSOEVER IN CONNECTION WITH THIS REPORT. ENVIRONMENTAL DATA RESOURCES, INC. SPECIFICALLY DISCLAIMS THE MAKING OF ANY SUCH WARRANTIES, INCLUDING WITHOUT LIMITATION, MERCHANTABILITY OR FITNESS FOR A PARTICULAR USE OR PURPOSE. ALL RISK IS ASSUMED BY THE USER. IN NO EVENT SHALL ENVIRONMENTAL DATA RESOURCES, INC. BE LIABLE TO ANYONE, WHETHER ARISING OUT OF ERRORS OR OMISSIONS, NEGLIGENCE, ACCIDENT OR ANY OTHER CAUSE, FOR ANY LOSS OF DAMAGE, INCLUDING, WITHOUT LIMITATION, SPECIAL, INCIDENTAL, CONSEQUENTIAL, OR EXEMPLARY DAMAGES. ANY LIABILITY ON THE PART OF ENVIRONMENTAL DATA RESOURCES, INC. IS STRICTLY LIMITED TO A REFUND OF THE AMOUNT PAID FOR THIS REPORT.** Purchaser accepts this Report "AS IS". Any analyses, estimates, ratings, environmental risk levels or risk codes provided in this Report are provided for illustrative purposes only, and are not intended to provide, nor should they be interpreted as providing any facts regarding, or prediction or forecast of, any environmental risk for any property. Only a Phase I Environmental Site Assessment performed by an environmental professional can provide information regarding the environmental risk for any property. Additionally, the information provided in this Report is not to be construed as legal advice.

Copyright 2014 by Environmental Data Resources, Inc. All rights reserved. Reproduction in any media or format, in whole or in part, of any report or map of Environmental Data Resources, Inc., or its affiliates, is prohibited without prior written permission.

EDR and its logos (including Sanborn and Sanborn Map) are trademarks of Environmental Data Resources, Inc. or its affiliates. All other trademarks used herein are the property of their respective owners.

EXECUTIVE SUMMARY

A search of available environmental records was conducted by Environmental Data Resources, Inc (EDR). The report was designed to assist parties seeking to meet the search requirements of EPA's Standards and Practices for All Appropriate Inquiries (40 CFR Part 312), the ASTM Standard Practice for Environmental Site Assessments (E 1527-13) or custom requirements developed for the evaluation of environmental risk associated with a parcel of real estate.

TARGET PROPERTY INFORMATION

ADDRESS

752 CHESTNUT STREET
REDWOOD CITY, CA 94063

COORDINATES

Latitude (North):	37.4836000 - 37˚ 29' 0.96''
Longitude (West):	122.2186000 - 122˚ 13' 6.96''
Universal Tranverse Mercator:	Zone 10
UTM X (Meters):	569085.4
UTM Y (Meters):	4148604.2
Elevation:	14 ft. above sea level

USGS TOPOGRAPHIC MAP ASSOCIATED WITH TARGET PROPERTY

Target Property Map:	37122-D2 PALO ALTO, CA
Most Recent Revision:	1999

AERIAL PHOTOGRAPHY IN THIS REPORT

Portions of Photo from:	20120520
Source:	USDA

TARGET PROPERTY SEARCH RESULTS

The target property was identified in the following records. For more information on this property see page 8 of the attached EDR Radius Map report:

Site	Database(s)	EPA ID
SMC ROAD/SEWER DEPT 752 CHESTNUT REDWOOD CITY, CA 94063	San Mateo Co. BI	N/A
COUNTY OF SAN MATEO DPW 752 CHESTNUT STREET REDWOOD CITY, CA 94063	FINDS	N/A
GRANT YARD, COUNTY OF SAN MATEO, 752 CHESTNUT ST REDWOOD CITY, CA 94063	HAZNET	N/A
GRANT YARD, S.M.C. 752 CHESTNUT STREET REDWOOD CITY, CA	RGA LUST	N/A

EXECUTIVE SUMMARY

GRANT YARD, S.M.C. 752 CHESTNUT REDWOOD CITY, CA	RGA LUST	N/A
SAN MATEO COUNTY CORP YARD 752 CHESTNUT REDWOOD CITY, CA 94063	San Mateo Co. BI	N/A
COUNTY OF SAN MATEO DPW 752 CHESTNUT STREET REDWOOD CITY, CA 94063	EMI	N/A
GRANT YARD, S.M.C. 752 CHESTNUT STREET REDWOOD CITY, CA 94063	LUST Status: Completed - Case Closed HIST UST	N/A

DATABASES WITH NO MAPPED SITES

No mapped sites were found in EDR's search of available ("reasonably ascertainable ") government records either on the target property or within the search radius around the target property for the following databases:

STANDARD ENVIRONMENTAL RECORDS

Federal NPL site list

NPL..... National Priority List
Proposed NPL..... Proposed National Priority List Sites
NPL LIENS..... Federal Superfund Liens

Federal Delisted NPL site list

Delisted NPL..... National Priority List Deletions

Federal CERCLIS list

FEDERAL FACILITY..... Federal Facility Site Information listing

Federal RCRA generators list

RCRA-CESQG..... RCRA - Conditionally Exempt Small Quantity Generator

Federal institutional controls / engineering controls registries

US ENG CONTROLS..... Engineering Controls Sites List

EXECUTIVE SUMMARY

US INST CONTROL..... Sites with Institutional Controls
LUCIS..... Land Use Control Information System

Federal ERNS list

ERNS..... Emergency Response Notification System

State and tribal landfill and/or solid waste disposal site lists

SWF/LF..... Solid Waste Information System

State and tribal leaking storage tank lists

INDIAN LUST..... Leaking Underground Storage Tanks on Indian Land

State and tribal registered storage tank lists

AST..... Aboveground Petroleum Storage Tank Facilities
INDIAN UST..... Underground Storage Tanks on Indian Land
FEMA UST..... Underground Storage Tank Listing

State and tribal voluntary cleanup sites

INDIAN VCP..... Voluntary Cleanup Priority Listing

ADDITIONAL ENVIRONMENTAL RECORDS

Local Brownfield lists

US BROWNFIELDS..... A Listing of Brownfields Sites

Local Lists of Landfill / Solid Waste Disposal Sites

DEBRIS REGION 9..... Torres Martinez Reservation Illegal Dump Site Locations
ODI..... Open Dump Inventory
HAULERS..... Registered Waste Tire Haulers Listing
INDIAN ODI..... Report on the Status of Open Dumps on Indian Lands
WMUDS/SWAT..... Waste Management Unit Database

Local Lists of Hazardous waste / Contaminated Sites

US CDL..... Clandestine Drug Labs
SCH..... School Property Evaluation Program
Toxic Pits..... Toxic Pits Cleanup Act Sites
CDL..... Clandestine Drug Labs
US HIST CDL..... National Clandestine Laboratory Register

Local Land Records

LIENS 2..... CERCLA Lien Information
LIENS..... Environmental Liens Listing

Records of Emergency Release Reports

HMIRS..... Hazardous Materials Information Reporting System

CHMIRS	California Hazardous Material Incident Report System
LDS	Land Disposal Sites Listing
MCS	Military Cleanup Sites Listing
SPILLS 90	SPILLS 90 data from FirstSearch

Other Ascertainable Records

DOT OPS	Incident and Accident Data
DOD	Department of Defense Sites
FUDS	Formerly Used Defense Sites
CONSENT	Superfund (CERCLA) Consent Decrees
ROD	Records Of Decision
UMTRA	Uranium Mill Tailings Sites
US MINES	Mines Master Index File
TRIS	Toxic Chemical Release Inventory System
TSCA	Toxic Substances Control Act
FTTS	FIFRA/ TSCA Tracking System - FIFRA (Federal Insecticide, Fungicide, & Rodenticide Act)/TSCA (Toxic Substances Control Act)
HIST FTTS	FIFRA/TSCA Tracking System Administrative Case Listing
SSTS	Section 7 Tracking Systems
ICIS	Integrated Compliance Information System
PADS	PCB Activity Database System
MLTS	Material Licensing Tracking System
RADINFO	Radiation Information Database
RAATS	RCRA Administrative Action Tracking System
RMP	Risk Management Plans
UIC	UIC Listing
NPDES	NPDES Permits Listing
CUPA Listings	CUPA Resources List
WIP	Well Investigation Program Case List
ENF	Enforcement Action Listing
INDIAN RESERV	Indian Reservations
SCRD DRYCLEANERS	State Coalition for Remediation of Drycleaners Listing
WDS	Waste Discharge System
PRP	Potentially Responsible Parties
EPA WATCH LIST	EPA WATCH LIST
LEAD SMELTERS	Lead Smelter Sites
PROC	Certified Processors Database
PCB TRANSFORMER	PCB Transformer Registration Database
Financial Assurance	Financial Assurance Information Listing
US FIN ASSUR	Financial Assurance Information
US AIRS	Aerometric Information Retrieval System Facility Subsystem
COAL ASH EPA	Coal Combustion Residues Surface Impoundments List
MWMP	Medical Waste Management Program Listing
COAL ASH DOE	Steam-Electric Plant Operation Data
HWT	Registered Hazardous Waste Transporter Database

EDR RECOVERED GOVERNMENT ARCHIVES

Exclusive Recovered Govt. Archives

RGA LF	Recovered Government Archive Solid Waste Facilities List

SURROUNDING SITES: SEARCH RESULTS

Surrounding sites were identified in the following databases.

EXECUTIVE SUMMARY

Elevations have been determined from the USGS Digital Elevation Model and should be evaluated on a relative (not an absolute) basis. Relative elevation information between sites of close proximity should be field verified. Sites with an elevation equal to or higher than the target property have been differentiated below from sites with an elevation lower than the target property.
Page numbers and map identification numbers refer to the EDR Radius Map report where detailed data on individual sites can be reviewed.

Sites listed in ***bold italics*** are in multiple databases.

Unmappable (orphan) sites are not considered in the foregoing analysis.

STANDARD ENVIRONMENTAL RECORDS

Federal CERCLIS list

CERCLIS: The Comprehensive Environmental Response, Compensation and Liability Information System contains data on potentially hazardous waste sites that have been reported to the USEPA by states, municipalities, private companies and private persons, pursuant to Section 103 of the Comprehensive Environmental Response, Compensation and Liability Act (CERCLA). CERCLIS contains sites which are either proposed to or on the National Priorities List (NPL) and sites which are in the screening and assessment phase for possible inclusion on the NPL.

A review of the CERCLIS list, as provided by EDR, and dated 10/25/2013 has revealed that there is 1 CERCLIS site within approximately 0.5 miles of the target property.

Lower Elevation	Address	Direction / Distance	Map ID	Page
DUOLITE INTERNATIONAL	***800 CHESTNUT ST.***	***NW 0 - 1/8 (0.040 mi.)***	***B14***	***23***

Federal CERCLIS NFRAP site List

CERC-NFRAP: Archived sites are sites that have been removed and archived from the inventory of CERCLIS sites. Archived status indicates that, to the best of EPA's knowledge, assessment at a site has been completed and that EPA has determined no further steps will be taken to list this site on the National Priorities List (NPL), unless information indicates this decision was not appropriate or other considerations require a recommendation for listing at a later time. This decision does not necessarily mean that there is no hazard associated with a given site; it only means that, based upon available information, the location is not judged to be a potential NPL site.

A review of the CERC-NFRAP list, as provided by EDR, and dated 10/25/2013 has revealed that there are 4 CERC-NFRAP sites within approximately 0.5 miles of the target property.

Equal/Higher Elevation	Address	Direction / Distance	Map ID	Page
REDWOOD FOOD PACKING CO	2200 MIDDLEFIELD RD	S 1/8 - 1/4 (0.178 mi.)	G44	75
PRICE COMPANY	2110 MIDDLEFIELD RD	S 1/4 - 1/2 (0.273 mi.)	W140	178

Lower Elevation	Address	Direction / Distance	Map ID	Page
REDWOOD GENERAL TIRE SERVICE C	***1630 BROADWAY ST***	***N 1/8 - 1/4 (0.185 mi.)***	***J61***	***94***
TYDEMAN MACHINE WORKS	BROADWAY & CHARTER	ENE 1/4 - 1/2 (0.409 mi.)	AF171	254

EXECUTIVE SUMMARY

Federal RCRA CORRACTS facilities list

CORRACTS: CORRACTS is a list of handlers with RCRA Corrective Action Activity. This report shows which nationally-defined corrective action core events have occurred for every handler that has had corrective action activity.

A review of the CORRACTS list, as provided by EDR, and dated 06/10/2014 has revealed that there is 1 CORRACTS site within approximately 1 mile of the target property.

Lower Elevation	Address	Direction / Distance	Map ID	Page
DUOLITE INTERNATIONAL	***800 CHESTNUT ST.***	***NW 0 - 1/8 (0.040 mi.)***	***B14***	***23***

Federal RCRA non-CORRACTS TSD facilities list

RCRA-TSDF: RCRAInfo is EPA's comprehensive information system, providing access to data supporting the Resource Conservation and Recovery Act (RCRA) of 1976 and the Hazardous and Solid Waste Amendments (HSWA) of 1984. The database includes selective information on sites which generate, transport, store, treat and/or dispose of hazardous waste as defined by the Resource Conservation and Recovery Act (RCRA). Transporters are individuals or entities that move hazardous waste from the generator offsite to a facility that can recycle, treat, store, or dispose of the waste. TSDFs treat, store, or dispose of the waste.

A review of the RCRA-TSDF list, as provided by EDR, and dated 06/10/2014 has revealed that there are 2 RCRA-TSDF sites within approximately 0.5 miles of the target property.

Equal/Higher Elevation	Address	Direction / Distance	Map ID	Page
SAN MATEO CO AGRI DEPT	***728 HELLER ST***	***SW 1/8 - 1/4 (0.204 mi.)***	***N85***	***118***

Lower Elevation	Address	Direction / Distance	Map ID	Page
DUOLITE INTERNATIONAL	***800 CHESTNUT ST.***	***NW 0 - 1/8 (0.040 mi.)***	***B14***	***23***

Federal RCRA generators list

RCRA-LQG: RCRAInfo is EPA's comprehensive information system, providing access to data supporting the Resource Conservation and Recovery Act (RCRA) of 1976 and the Hazardous and Solid Waste Amendments (HSWA) of 1984. The database includes selective information on sites which generate, transport, store, treat and/or dispose of hazardous waste as defined by the Resource Conservation and Recovery Act (RCRA). Large quantity generators (LQGs) generate over 1,000 kilograms (kg) of hazardous waste, or over 1 kg of acutely hazardous waste per month.

A review of the RCRA-LQG list, as provided by EDR, and dated 06/10/2014 has revealed that there are 2 RCRA-LQG sites within approximately 0.25 miles of the target property.

Lower Elevation	Address	Direction / Distance	Map ID	Page
BRISTOL MYERS SQUIBB	700 BAY RD	NE 0 - 1/8 (0.096 mi.)	18	46
CVS PHARMACY NO 9690	1301 BROADWAY ST	NE 1/8 - 1/4 (0.209 mi.)	P95	130

EXECUTIVE SUMMARY

RCRA-SQG: RCRAInfo is EPA's comprehensive information system, providing access to data supporting the Resource Conservation and Recovery Act (RCRA) of 1976 and the Hazardous and Solid Waste Amendments (HSWA) of 1984. The database includes selective information on sites which generate, transport, store, treat and/or dispose of hazardous waste as defined by the Resource Conservation and Recovery Act (RCRA). Small quantity generators (SQGs) generate between 100 kg and 1,000 kg of hazardous waste per month.

A review of the RCRA-SQG list, as provided by EDR, and dated 06/10/2014 has revealed that there are 7 RCRA-SQG sites within approximately 0.25 miles of the target property.

Equal/Higher Elevation	Address	Direction / Distance	Map ID	Page
SAN MATEO CO AGRI DEPT	*728 HELLER ST*	*SW 1/8 - 1/4 (0.204 mi.)*	*N85*	*118*
COTSO WHOLESALE 409	*2300 MIDDLEFIELD ROAD*	*SSE 1/8 - 1/4 (0.209 mi.)*	*O94*	*128*
REDWOOD CITY SCHOOL DIST	*CHARTER @ STAMBAUGH ST*	*SE 1/8 - 1/4 (0.230 mi.)*	*112*	*144*

Lower Elevation	Address	Direction / Distance	Map ID	Page
DUOLITE INTERNATIONAL	*800 CHESTNUT ST.*	*NW 0 - 1/8 (0.040 mi.)*	*B14*	*23*
EUREKA FEDERAL S&L DEL CAMP CT	*815 WILLOW ST*	*E 1/8 - 1/4 (0.175 mi.)*	*H41*	*72*
REDWOOD GENERAL TIRE SERVICE C	*1630 BROADWAY ST*	*N 1/8 - 1/4 (0.185 mi.)*	*J61*	*94*
FEDERAL MOGUL CORP	*1301 BROADWAY*	*NE 1/8 - 1/4 (0.209 mi.)*	*P96*	*132*

State- and tribal - equivalent NPL

RESPONSE: Identifies confirmed release sites where DTSC is involved in remediation, either in a lead or oversight capacity. These confirmed release sites are generally high-priority and high potential risk.

A review of the RESPONSE list, as provided by EDR, and dated 06/05/2014 has revealed that there are 2 RESPONSE sites within approximately 1 mile of the target property.

Equal/Higher Elevation	Address	Direction / Distance	Map ID	Page
EICHROME	*2480 MIDDLEFIELD ROAD*	*SSE 1/4 - 1/2 (0.318 mi.)*	*X144*	*182*
SAN MATEO CNTY REPLACEMENT COR	*70 CHEMICAL WAY*	*N 1/2 - 1 (0.576 mi.)*	*AO212*	*324*

State- and tribal - equivalent CERCLIS

ENVIROSTOR: The Department of Toxic Substances Control's (DTSC's) Site Mitigation and Brownfields Reuse Program's (SMBRP's) EnviroStor database identifes sites that have known contamination or sites for which there may be reasons to investigate further. The database includes the following site types: Federal Superfund sites (National Priorities List (NPL)); State Response, including Military Facilities and State Superfund; Voluntary Cleanup; and School sites. EnviroStor provides similar information to the information that was available in CalSites, and provides additional site information, including, but not limited to, identification of formerly-contaminated properties that have been released for reuse, properties where environmental deed restrictions have been recorded to prevent inappropriate land uses, and risk characterization information that is used to assess potential impacts to public health and the environment at contaminated sites.

A review of the ENVIROSTOR list, as provided by EDR, and dated 06/05/2014 has revealed that there are 18 ENVIROSTOR sites within approximately 1 mile of the target property.

Equal/Higher Elevation	Address	Direction / Distance	Map ID	Page
JOHNS-MANVILLE PRODUCTS CORPOR Status: Refer: Other Agency	2200 MIDDLEFIELD ROAD	S 1/8 - 1/4 (0.178 mi.)	G43	73

EXECUTIVE SUMMARY

Equal/Higher Elevation	Address	Direction / Distance	Map ID	Page
PRICE CLUB #409 Status: Inactive - Needs Evaluation	***2300 MIDDLEFIELD***	***SSE 1/8 - 1/4 (0.209 mi.)***	***O92***	***125***
611 HELLER STREET REDWOOD CITY Status: Inactive - Action Required	611 HELLER STREET	WSW 1/8 - 1/4 (0.219 mi.)	104	139
EICHROME Status: Certified	***2480 MIDDLEFIELD ROAD***	***SSE 1/4 - 1/2 (0.318 mi.)***	***X144***	***182***
COOKS AUTO BODY Status: Inactive - Action Required	***1104 MAIN STREET***	***W 1/4 - 1/2 (0.340 mi.)***	***154***	***209***
KLIKLOK CO. (BUILDING #4) Status: Inactive - Needs Evaluation	***2661 SPRING***	***E 1/2 - 1 (0.507 mi.)***	***206***	***309***
SAN MATEO CNTY REPLACEMENT COR Status: Certified O&M - Land Use Restrictions Only	***70 CHEMICAL WAY***	***N 1/2 - 1 (0.576 mi.)***	***AO212***	***324***
ROBISON PROPERTY Status: Active	***827 EL CAMINO REAL***	***W 1/2 - 1 (0.838 mi.)***	***217***	***347***

Lower Elevation	Address	Direction / Distance	Map ID	Page
ROHM & HAAS Status: Refer: RWQCB	***800 CHESTNUT***	***NW 0 - 1/8 (0.040 mi.)***	***B15***	***40***
WOODSPRING CENTER Status: Refer: RWQCB	800-898 CHESTNUT STREET	NW 0 - 1/8 (0.040 mi.)	B16	45
REDWOOD GENERAL TIRE SERVICE Status: Refer: RWQCB	***1630 BROADWAY***	***N 1/8 - 1/4 (0.185 mi.)***	***J59***	***85***
RUST PROPERTY AKA YOUNG AUTO P Status: Active	***925 / 929 MAIN STREET***	***W 1/4 - 1/2 (0.359 mi.)***	***AB159***	***228***
PG&E, REDWOOD CITY Status: Active	***675 JEFFERSON AVENUE***	***WNW 1/2 - 1 (0.542 mi.)***	***AM208***	***310***
BRADFORD STREET PARCELS Status: Inactive - Needs Evaluation	***707 BRADFORD STREET***	***NW 1/2 - 1 (0.561 mi.)***	***210***	***317***
PRESSURE VESSEL SERVICE, INC Status: Inactive - Needs Evaluation	***50 CHEMICAL WAY***	***N 1/2 - 1 (0.569 mi.)***	***AO211***	***323***
FORMER FRANK'S TANNERY Status: No Further Action	***1548 MAPLE STREET***	***NNW 1/2 - 1 (0.678 mi.)***	***214***	***339***
ANODIZERS INC Status: Inactive - Needs Evaluation	***1709 E BAYSHORE RD***	***NNE 1/2 - 1 (0.686 mi.)***	***215***	***343***
BAY AREA CIRCUITS, INC. Status: Inactive - Needs Evaluation	***91 WINSLOW STREET***	***NW 1/2 - 1 (0.963 mi.)***	***219***	***349***

State and tribal leaking storage tank lists

LUST: The Leaking Underground Storage Tank Incident Reports contain an inventory of reported leaking underground storage tank incidents. The data come from the State Water Resources Control Board Leaking Underground Storage Tank Information System.

A review of the LUST list, as provided by EDR, and dated 07/30/2014 has revealed that there are 70

EXECUTIVE SUMMARY

LUST sites within approximately 0.5 miles of the target property.

Equal/Higher Elevation	Address	Direction / Distance	Map ID	Page
ARCO #0306	1700 MIDDLEFIELD	WSW 1/8 - 1/4 (0.138 mi.)	F29	54
ARCO FAILITY #306	***1700 MIDDLEFIELD RD***	***WSW 1/8 - 1/4 (0.139 mi.)***	***F32***	***56***
Status: Open - Site Assessment				
RAY'S AUTO	***2233 MIDDLEFIELD RD***	***SSE 1/8 - 1/4 (0.179 mi.)***	***G45***	***75***
Status: Completed - Case Closed				
OPFER PROPERTY	2233 MIDDLEFIELD	SSE 1/8 - 1/4 (0.179 mi.)	G47	78
EUREKA FEDERAL SAVINGS	***2225 SPRING***	***E 1/8 - 1/4 (0.207 mi.)***	***H86***	***121***
Status: Completed - Case Closed				
EUREKA FEDERAL SAVINGS	2225 SPRING	E 1/8 - 1/4 (0.207 mi.)	H87	122
THE BAGEL WORKS	2231 SPRING	E 1/8 - 1/4 (0.209 mi.)	H90	123
THE BAGEL WORKS	***2231 SPRING***	***E 1/8 - 1/4 (0.209 mi.)***	***H91***	***124***
Status: Completed - Case Closed				
DE OLIVERA PROPERTY	***2401 MIDDLEFIELD***	***SSE 1/4 - 1/2 (0.258 mi.)***	***135***	***162***
Status: Completed - Case Closed				
REDWOOD PLAZA SHOPPING CENTER	***1200 BROADWAY***	***NE 1/4 - 1/2 (0.300 mi.)***	***143***	***182***
G R BROWN CO	989 SHASTA	SSW 1/4 - 1/2 (0.323 mi.)	145	187
Status: Completed - Case Closed				
CHUBS AUTO REPAIR	***1180 MAIN ST***	***WSW 1/4 - 1/2 (0.326 mi.)***	***146***	***188***
Status: Completed - Case Closed				
BEACON MOBIL	***1101 BROADWAY***	***NE 1/4 - 1/2 (0.335 mi.)***	***Z149***	***200***
BEACON MOBIL 10-K5E	1101 BROADWAY	NE 1/4 - 1/2 (0.335 mi.)	Z150	202
Status: Open - Eligible for Closure				
ACTERON CORP, FORMER	***851 SHASTA STREET***	***SSW 1/4 - 1/2 (0.336 mi.)***	***151***	***206***
Status: Completed - Case Closed				
COOKS AUTO BODY	***1104 MAIN STREET***	***W 1/4 - 1/2 (0.340 mi.)***	***154***	***209***
Status: Completed - Case Closed				
PHIL FINER REFRIGERATION INC.	***1001 MAIN ST***	***W 1/4 - 1/2 (0.354 mi.)***	***AB156***	***222***
Status: Completed - Case Closed				
COAST ELECTRIC COMPANY	2490 MIDDLEFIELD	SSE 1/4 - 1/2 (0.367 mi.)	X162	239
COAST ELECTRIC COMPANY	***2490 MIDDLEFIELD***	***SSE 1/4 - 1/2 (0.367 mi.)***	***X163***	***240***
Status: Completed - Case Closed				
NURBURG RING AUTO	1202 SHASTA	S 1/4 - 1/2 (0.375 mi.)	166	245
Status: Completed - Case Closed				
PRIVATE RESIDENCE	***PRIVATE RESIDENCE***	***SW 1/4 - 1/2 (0.389 mi.)***	***168***	***248***
Status: Completed - Case Closed				
HOFFMANN PAINT CO., INC.	***820 SWEENEY***	***E 1/4 - 1/2 (0.407 mi.)***	***AE169***	***252***
Status: Completed - Case Closed				
HOFFMANN PAINT CO., INC.	820 SWEENEY	E 1/4 - 1/2 (0.407 mi.)	AE170	253
COORS WEST	***890 BROADWAY***	***ENE 1/4 - 1/2 (0.416 mi.)***	***AF173***	***257***
Status: Completed - Case Closed				
COORS WEST	***890 BROADWAY***	***ENE 1/4 - 1/2 (0.416 mi.)***	***AF174***	***258***
CITY OF REDWOOD CITY	1036 MIDDLEFIELD	W 1/4 - 1/2 (0.433 mi.)	AG176	259
BRADY PROPERTY	2585 SPRING	E 1/4 - 1/2 (0.435 mi.)	AH177	260
BRADY PROPERTY	***2585 SPRING STREET***	***E 1/4 - 1/2 (0.435 mi.)***	***AH178***	***260***
Status: Completed - Case Closed				
MOTLOCH PARCEL	***1629 MAIN STREET***	***SSW 1/4 - 1/2 (0.438 mi.)***	***AI179***	***262***
TEMPORARY CITY HALL	***1020 MIDDLEFIELD ROAD***	***W 1/4 - 1/2 (0.449 mi.)***	***AG180***	***263***
Status: Completed - Case Closed				

EXECUTIVE SUMMARY

Equal/Higher Elevation	Address	Direction / Distance	Map ID	Page
TEMPORARY CITY HALL	1020 MIDDLEFIELD	W 1/4 - 1/2 (0.449 mi.)	AG181	266
RMC LONESTAR	***25 MAPLE***	***WSW 1/4 - 1/2 (0.449 mi.)***	***AJ182***	***267***
Status: Completed - Case Closed				
PACIFIC READY MIX INC	***25 MAPLE ST***	***WSW 1/4 - 1/2 (0.449 mi.)***	***AJ183***	***269***
TOWNE FORD SALES	***1601 EL CAMINO REAL***	***WSW 1/4 - 1/2 (0.451 mi.)***	***AJ184***	***270***
Status: Completed - Case Closed				
SHELL, FORMER (HARRY'S HOFBRAU	1909 EL CAMINO REAL	SSW 1/4 - 1/2 (0.452 mi.)	AI186	273
Status: Completed - Case Closed				
REDWOOD CITY CITY HALL	***1017 MIDDLEFIELD***	***W 1/4 - 1/2 (0.453 mi.)***	***AG187***	***277***
Status: Completed - Case Closed				
REDWOOD CITY CITY HALL	1017 MIDDLEFIELD	W 1/4 - 1/2 (0.455 mi.)	AG188	280
FERIANTE PROPERTY	***1612 EL CAMINO REAL***	***WSW 1/4 - 1/2 (0.456 mi.)***	***AK189***	***281***
FERIANTE PROPERTY	1612 EL CAMINO REAL	WSW 1/4 - 1/2 (0.456 mi.)	AK190	283
Status: Completed - Case Closed				
CHEVRON 9-4256	1501 EL CAMINO REAL	WSW 1/4 - 1/2 (0.460 mi.)	AJ192	285
Status: Completed - Case Closed				
FIRE STATION #1 (FORMER)	***1036 MIDDLEFIELD ROAD***	***SE 1/4 - 1/2 (0.467 mi.)***	***193***	***287***
Status: Completed - Case Closed				
JULES DUC CONSTRUCTION	***1451 EL CAMINO REAL***	***WSW 1/4 - 1/2 (0.473 mi.)***	***AJ194***	***290***
Status: Completed - Case Closed				
GRADE SEPARATION	923 JEFFERSON AVENUE	W 1/4 - 1/2 (0.478 mi.)	AG198	297
Status: Completed - Case Closed				
FIRESTONE STORE #3671	1458 EL CAMINO REAL	WSW 1/4 - 1/2 (0.496 mi.)	AN204	306
FIRESTONE COMPLETE AUTO CARE #	***1458 EL CAMINO REAL***	***WSW 1/4 - 1/2 (0.496 mi.)***	***AN205***	***307***
Status: Completed - Case Closed				

Lower Elevation	Address	Direction / Distance	Map ID	Page
ROHM & HAAS	***800 CHESTNUT***	***NW 0 - 1/8 (0.040 mi.)***	***B15***	***40***
ELIZABETH KENNEDY	***1661 BROADWAY***	***NNW 1/8 - 1/4 (0.183 mi.)***	***J53***	***80***
Status: Open - Site Assessment				
REDWOOD GENERAL TIRE SERVICE	***1630 BROADWAY***	***N 1/8 - 1/4 (0.185 mi.)***	***J59***	***85***
Status: Completed - Case Closed				
SILVA PROPERTY	836 WILLOW	E 1/8 - 1/4 (0.194 mi.)	H70	101
Status: Completed - Case Closed				
CHEVRON	1603 BROADWAY	N 1/8 - 1/4 (0.194 mi.)	M75	108
CHEVRON	***1603 BROADWAY***	***N 1/8 - 1/4 (0.194 mi.)***	***M78***	***112***
Status: Completed - Case Closed				
MARSILI'S STATION	***2303 SPRING***	***E 1/8 - 1/4 (0.237 mi.)***	***Q117***	***150***
Status: Completed - Case Closed				
MARSILI'S STATION	***2303 SPRING***	***E 1/8 - 1/4 (0.237 mi.)***	***Q118***	***152***
ALOHA STATE FLOWERS, INC.	***1260 MARSHALL***	***NNW 1/4 - 1/2 (0.266 mi.)***	***136***	***164***
Status: Completed - Case Closed				
REDWOOD CITY CS	***1400 BROADWAY***	***NW 1/4 - 1/2 (0.269 mi.)***	***V137***	***171***
Status: Completed - Case Closed				
REDWOOD CITY CORPORATION YARD	1400 BROADWAY	NW 1/4 - 1/2 (0.269 mi.)	V138	177
BEEGER PROPERTY	***1135 CHESTNUT ST***	***N 1/4 - 1/2 (0.280 mi.)***	***141***	***179***
Status: Completed - Case Closed				
BROADWAY PRODUCE & FLOWERS, FO	***1870 BROADWAY***	***WNW 1/4 - 1/2 (0.333 mi.)***	***Y147***	***193***
Status: Completed - Case Closed				

EXECUTIVE SUMMARY

Lower Elevation	Address	Direction / Distance	Map ID	Page
BROADWAY PRODUCE & FLOWERS	1870 BROADWAY	WNW 1/4 - 1/2 (0.333 mi.)	Y148	200
STUART FLOORS	1455 VETERANS	N 1/4 - 1/2 (0.338 mi.)	AA152	207
STUART FLOORS	***1455 VETERANS***	***N 1/4 - 1/2 (0.338 mi.)***	***AA153***	***208***
Status: Completed - Case Closed				
SHEAHAN TRUCKING, FORMER	***955 CHARTER***	***ENE 1/4 - 1/2 (0.363 mi.)***	***AD160***	***234***
Status: Completed - Case Closed				
MOBIL 99-142 (FORMER)	***950 MAIN***	***W 1/4 - 1/2 (0.364 mi.)***	***AB161***	***235***
Status: Completed - Case Closed				
KAISER PERMANENTE HOSPITAL	***1150 VETERANS BLVD***	***NNW 1/4 - 1/2 (0.368 mi.)***	***AC165***	***243***
Status: Completed - Case Closed				
HUDSON PROPERTY	135 MAPLE	WSW 1/4 - 1/2 (0.383 mi.)	167	247
Status: Completed - Case Closed				
EARL SCHEIB ON BROADWAY	***899 BROADWAY STREET***	***ENE 1/4 - 1/2 (0.410 mi.)***	***AD172***	***254***
Status: Completed - Case Closed				
U.S. POSTAL SERVICE	855 JEFFERSON	WNW 1/4 - 1/2 (0.478 mi.)	AL199	301
REDWOOD CITY POST OFFICE	***855 JEFFERSON AVE***	***WNW 1/4 - 1/2 (0.478 mi.)***	***AL200***	***301***
Status: Completed - Case Closed				
CITY CENTER PARKING	***750 MARSHALL***	***WNW 1/4 - 1/2 (0.491 mi.)***	***AM202***	***304***
Status: Completed - Case Closed				
CITY CENTER PARKING	***750 MARSHALL***	***WNW 1/4 - 1/2 (0.491 mi.)***	***AM203***	***305***

SLIC: SLIC Region comes from the California Regional Water Quality Control Board.

A review of the SLIC list, as provided by EDR, and dated 07/30/2014 has revealed that there are 19 SLIC sites within approximately 0.5 miles of the target property.

Equal/Higher Elevation	Address	Direction / Distance	Map ID	Page
ORCHARD SUPPLY HARDWARE	UNKNOWN MIDDLEFIELD & W	S 1/4 - 1/2 (0.273 mi.)	W139	178
Facility Status: Open - Inactive				
REDWOOD PLAZA SHOPPING CENTER	***1200 BROADWAY***	***NE 1/4 - 1/2 (0.300 mi.)***	***143***	***182***
Facility Status: Open - Verification Monitoring				
SUNCAP PROPERTY GROUP (FORMER	***1050 BROADWAY & 1093 CH***	***NE 1/4 - 1/2 (0.352 mi.)***	***Z155***	***221***
Facility Status: Completed - Case Closed				
NW CORNER	MAIN AND MIDDLEFIELD	W 1/4 - 1/2 (0.355 mi.)	AB157	227
Facility Status: Completed - Case Closed				
PRIVATE RESIDENCE	***PRIVATE RESIDENCE***	***SW 1/4 - 1/2 (0.389 mi.)***	***168***	***248***
Facility Status: Completed - Case Closed				
MOTLOCH PARCEL	***1629 MAIN STREET***	***SSW 1/4 - 1/2 (0.438 mi.)***	***AI179***	***262***
Facility Status: Completed - Case Closed				
REDWOOD CITY CITY HALL	***1017 MIDDLEFIELD***	***W 1/4 - 1/2 (0.453 mi.)***	***AG187***	***277***
Facility Status: Completed - Case Closed				
REDWOOD CITY SOLVENT DETECTION	1600 EL CAMINO REAL	WSW 1/4 - 1/2 (0.457 mi.)	AK191	284
Facility Status: Open - Inactive				
FIRE STATION #1 (FORMER)	***1036 MIDDLEFIELD ROAD***	***SE 1/4 - 1/2 (0.467 mi.)***	***193***	***287***
Facility Status: Completed - Case Closed				
DEANS ANODIZING INC	***2643 FAIR OAKS***	***ESE 1/4 - 1/2 (0.477 mi.)***	***195***	***292***
Facility Status: Open - Inactive				

EXECUTIVE SUMMARY

Lower Elevation	Address	Direction / Distance	Map ID	Page
ROHM & HAAS	***800 CHESTNUT***	***NW 0 - 1/8 (0.040 mi.)***	***B15***	***40***
Facility Status: Open - Verification Monitoring				
800 CHESTNUT (ROHM AND HAAS)	800 CHESTNUT STREET	NW 0 - 1/8 (0.040 mi.)	B17	46
FEDERAL MOGUL CORP	***1301 BROADWAY***	***NE 1/8 - 1/4 (0.209 mi.)***	***P96***	***132***
Facility Status: Open - Remediation				
RAYCHEM CORPORATION 55 PLANT	***2201 BAY RD***	***ENE 1/4 - 1/2 (0.255 mi.)***	***S133***	***158***
Facility Status: Open - Site Assessment				
REDWOOD CITY RAIL SPUR (BETWEE	BAY ROAD TO CHARTER STR	ENE 1/4 - 1/2 (0.294 mi.)	142	181
Facility Status: Open - Site Assessment				
MOBIL 99-142 (FORMER)	***950 MAIN***	***W 1/4 - 1/2 (0.364 mi.)***	***AB161***	***235***
Facility Status: Completed - Case Closed				
RUST PROPERTY	925 MAIN STREET	WNW 1/4 - 1/2 (0.368 mi.)	164	242
Facility Status: Open - Site Assessment				
850 JEFFERSON AVENUE, REDWOOD	***850 JEFFERSON AVENUE***	***WNW 1/4 - 1/2 (0.477 mi.)***	***AL196***	***292***
Facility Status: Open - Remediation				
FREE FLOW PACKAGING	1093 CHARTER ST	ENE 1/4 - 1/2 (0.478 mi.)	197	297

State and tribal registered storage tank lists

UST: The Underground Storage Tank database contains registered USTs. USTs are regulated under Subtitle I of the Resource Conservation and Recovery Act (RCRA). The data come from the State Water Resources Control Board's Hazardous Substance Storage Container Database.

A review of the UST list, as provided by EDR, and dated 07/30/2014 has revealed that there are 2 UST sites within approximately 0.25 miles of the target property.

Lower Elevation	Address	Direction / Distance	Map ID	Page
CHEVRON 9-8040	1603 BROADWAY	N 1/8 - 1/4 (0.194 mi.)	M72	106
MARSILI AUTO	***2303 SPRING STREET***	***E 1/8 - 1/4 (0.237 mi.)***	***Q120***	***153***

State and tribal voluntary cleanup sites

VCP: Contains low threat level properties with either confirmed or unconfirmed releases and the project proponents have request that DTSC oversee investigation and/or cleanup activities and have agreed to provide coverage for DTSC's costs.

A review of the VCP list, as provided by EDR, and dated 06/05/2014 has revealed that there is 1 VCP site within approximately 0.5 miles of the target property.

Lower Elevation	Address	Direction / Distance	Map ID	Page
RUST PROPERTY AKA YOUNG AUTO P	***925 / 929 MAIN STREET***	***W 1/4 - 1/2 (0.359 mi.)***	***AB159***	***228***

EXECUTIVE SUMMARY

ADDITIONAL ENVIRONMENTAL RECORDS

Local Lists of Landfill / Solid Waste Disposal Sites

SWRCY: A listing of recycling facilities in California.

A review of the SWRCY list, as provided by EDR, and dated 06/16/2014 has revealed that there is 1 SWRCY site within approximately 0.5 miles of the target property.

Lower Elevation	Address	Direction / Distance	Map ID	Page
REPLANET LLC	1155 VETERANS BLVD	NNW 1/4 - 1/2 (0.419 mi.)	175	259

Local Lists of Hazardous waste / Contaminated Sites

HIST Cal-Sites: Formerly known as ASPIS, this database contains both known and potential hazardous substance sites. The source is the California Department of Toxic Substance Control. No longer updated by the state agency. It has been replaced by ENVIROSTOR.

A review of the HIST Cal-Sites list, as provided by EDR, and dated 08/08/2005 has revealed that there is 1 HIST Cal-Sites site within approximately 1 mile of the target property.

Equal/Higher Elevation	Address	Direction / Distance	Map ID	Page
EICHROME	***2480 MIDDLEFIELD ROAD***	***SSE 1/4 - 1/2 (0.318 mi.)***	***X144***	***182***

Local Lists of Registered Storage Tanks

CA FID UST: The Facility Inventory Database contains active and inactive underground storage tank locations. The source is the State Water Resource Control Board.

A review of the CA FID UST list, as provided by EDR, and dated 10/31/1994 has revealed that there are 6 CA FID UST sites within approximately 0.25 miles of the target property.

Equal/Higher Elevation	Address	Direction / Distance	Map ID	Page
PENINSULA SERVICE STATION EQUI	***2297 SPRING ST***	***E 1/8 - 1/4 (0.229 mi.)***	***Q111***	***143***
REDWOOD CITY CARDLOCK	***2302 SPRING ST***	***E 1/8 - 1/4 (0.235 mi.)***	***Q114***	***147***

Lower Elevation	Address	Direction / Distance	Map ID	Page
ROHM & HAAS CALIFORNIA CORP	***1901 SPRING ST***	***NW 0 - 1/8 (0.035 mi.)***	***B13***	***22***
REDWOOD GENERAL TIRE SERVICE	***1630 BROADWAY***	***N 1/8 - 1/4 (0.185 mi.)***	***J59***	***85***
5TH AVENUE ENTERPRISE	***1603 BROADWAY***	***N 1/8 - 1/4 (0.194 mi.)***	***M74***	***107***
MARSILIS SERVICE	***2303 SPRING ST***	***E 1/8 - 1/4 (0.237 mi.)***	***Q116***	***148***

EXECUTIVE SUMMARY

HIST UST: Historical UST Registered Database.

A review of the HIST UST list, as provided by EDR, and dated 10/15/1990 has revealed that there are 13 HIST UST sites within approximately 0.25 miles of the target property.

Equal/Higher Elevation	Address	Direction / Distance	Map ID	Page
JOSE R VEGA	1700 MIDDLEFIELD RD	WSW 1/8 - 1/4 (0.139 mi.)	F30	55
VEGA ARCO AM/PM	1700 MIDDLEFIELD RD	WSW 1/8 - 1/4 (0.139 mi.)	F31	56
COFFEE INN OF THE BAY REGION I	2024 MIDDLEFIELD RD	S 1/8 - 1/4 (0.154 mi.)	E36	69
MIDDLEFIELD AUTO REPAIR CENTER	2233 MIDDLEFIELD RD	SSE 1/8 - 1/4 (0.179 mi.)	G48	78
SIGONA'S FARMERS MARKET	***2345 MIDDLEFIELD RD***	***SSE 1/8 - 1/4 (0.225 mi.)***	***O106***	***140***
REDWOOD CITY CARDLOCK	2302 SPRING ST	E 1/8 - 1/4 (0.235 mi.)	Q113	146

Lower Elevation	Address	Direction / Distance	Map ID	Page
DUOLITE INTERNATIONAL	***800 CHESTNUT ST.***	***NW 0 - 1/8 (0.040 mi.)***	***B14***	***23***
EFS WAREHOUSE/DATA CENTER	801 WILLOW ST	E 1/8 - 1/4 (0.167 mi.)	H39	71
REDWOOD GENERAL TIRE SERVICE	***1630 BROADWAY***	***N 1/8 - 1/4 (0.185 mi.)***	***J59***	***85***
98040	1603 BROADWAY ST	N 1/8 - 1/4 (0.194 mi.)	M79	115
MARSILI AUTO	***2303 SPRING STREET***	***E 1/8 - 1/4 (0.237 mi.)***	***Q120***	***153***
BOB MARSILI	2303 SPRING ST	E 1/8 - 1/4 (0.237 mi.)	Q121	154
JOSEPH BUCHWALD & SONS, INC.	1320 MARSHALL ST	NNW 1/8 - 1/4 (0.246 mi.)	T129	157

SWEEPS UST: Statewide Environmental Evaluation and Planning System. This underground storage tank listing was updated and maintained by a company contacted by the SWRCB in the early 1990's. The listing is no longer updated or maintained. The local agency is the contact for more information on a site on the SWEEPS list.

A review of the SWEEPS UST list, as provided by EDR, and dated 06/01/1994 has revealed that there are 10 SWEEPS UST sites within approximately 0.25 miles of the target property.

Equal/Higher Elevation	Address	Direction / Distance	Map ID	Page
ARCO FAILITY #306	***1700 MIDDLEFIELD RD***	***WSW 1/8 - 1/4 (0.139 mi.)***	***F32***	***56***
RAY'S AUTO	***2233 MIDDLEFIELD RD***	***SSE 1/8 - 1/4 (0.179 mi.)***	***G45***	***75***
SOLARI ESTATE	338 MANZANITA	S 1/8 - 1/4 (0.193 mi.)	I68	100
SIGONA'S FARMERS MARKET	***2345 MIDDLEFIELD RD***	***SSE 1/8 - 1/4 (0.225 mi.)***	***O106***	***140***
PENINSULA SERVICE STATION EQUI	***2297 SPRING ST***	***E 1/8 - 1/4 (0.229 mi.)***	***Q111***	***143***
REDWOOD CITY CARDLOCK	***2302 SPRING ST***	***E 1/8 - 1/4 (0.235 mi.)***	***Q114***	***147***

Lower Elevation	Address	Direction / Distance	Map ID	Page
ROHM & HAAS CALIFORNIA CORP	***1901 SPRING ST***	***NW 0 - 1/8 (0.035 mi.)***	***B13***	***22***
REDWOOD GENERAL TIRE SERVICE	***1630 BROADWAY***	***N 1/8 - 1/4 (0.185 mi.)***	***J59***	***85***
5TH AVENUE ENTERPRISE	***1603 BROADWAY***	***N 1/8 - 1/4 (0.194 mi.)***	***M74***	***107***
MARSILIS SERVICE	***2303 SPRING ST***	***E 1/8 - 1/4 (0.237 mi.)***	***Q116***	***148***

Local Land Records

DEED: The use of recorded land use restrictions is one of the methods the DTSC uses to protect the public from unsafe exposures to hazardous substances and wastes .

A review of the DEED list, as provided by EDR, and dated 06/09/2014 has revealed that there is 1 DEED

site within approximately 0.5 miles of the target property.

Lower Elevation	Address	Direction / Distance	Map ID	Page
TYCO THERMAL CONTROLS	*2201 BAY*	*ENE 1/4 - 1/2 (0.255 mi.)*	*S134*	*161*

Other Ascertainable Records

RCRA NonGen / NLR: RCRAInfo is EPA's comprehensive information system, providing access to data supporting the Resource Conservation and Recovery Act (RCRA) of 1976 and the Hazardous and Solid Waste Amendments (HSWA) of 1984. The database includes selective information on sites which generate, transport, store, treat and/or dispose of hazardous waste as defined by the Resource Conservation and Recovery Act (RCRA). Non-Generators do not presently generate hazardous waste.

A review of the RCRA NonGen / NLR list, as provided by EDR, and dated 06/10/2014 has revealed that there is 1 RCRA NonGen / NLR site within approximately 0.25 miles of the target property.

Lower Elevation	Address	Direction / Distance	Map ID	Page
CHEVRON STATION NO 98040	*1603 BROADWAY ST*	*N 1/8 - 1/4 (0.194 mi.)*	*M77*	*111*

CA BOND EXP. PLAN: Department of Health Services developed a site-specific expenditure plan as the basis for an appropriation of Hazardous Substance Cleanup Bond Act funds. It is not updated.

A review of the CA BOND EXP. PLAN list, as provided by EDR, and dated 01/01/1989 has revealed that there is 1 CA BOND EXP. PLAN site within approximately 1 mile of the target property.

Equal/Higher Elevation	Address	Direction / Distance	Map ID	Page
WILLARD PRODUCTS	*70 CHEMICAL WAY*	*N 1/2 - 1 (0.576 mi.)*	*AO213*	*335*

Cortese: The sites for the list are designated by the State Water Resource Control Board (LUST), the Integrated Waste Board (SWF/LS), and the Department of Toxic Substances Control (Cal-Sites).

A review of the Cortese list, as provided by EDR, and dated 06/30/2014 has revealed that there are 2 Cortese sites within approximately 0.5 miles of the target property.

Lower Elevation	Address	Direction / Distance	Map ID	Page
ROHM&HAAS/OCCIDENTAL CHEM	*800 CHESNUT*	*NNW 0 - 1/8 (0.115 mi.)*	*25*	*51*
REDWOOD GENERAL TIRE SERVICE	*1630 BROADWAY*	*N 1/8 - 1/4 (0.185 mi.)*	*J59*	*85*

HIST CORTESE: The sites for the list are designated by the State Water Resource Control Board [LUST], the Integrated Waste Board [SWF/LS], and the Department of Toxic Substances Control [CALSITES]. This listing is no longer updated by the state agency.

A review of the HIST CORTESE list, as provided by EDR, and dated 04/01/2001 has revealed that there are 32 HIST CORTESE sites within approximately 0.5 miles of the target property.

Equal/Higher Elevation	Address	Direction / Distance	Map ID	Page
ARCO FAILITY #306	*1700 MIDDLEFIELD RD*	*WSW 1/8 - 1/4 (0.139 mi.)*	*F32*	*56*
RAY'S AUTO	*2233 MIDDLEFIELD RD*	*SSE 1/8 - 1/4 (0.179 mi.)*	*G45*	*75*
EUREKA FEDERAL SAVINGS	*2225 SPRING*	*E 1/8 - 1/4 (0.207 mi.)*	*H86*	*121*

EXECUTIVE SUMMARY

Equal/Higher Elevation	Address	Direction / Distance	Map ID	Page
THE BAGEL WORKS	***2231 SPRING***	***E 1/8 - 1/4 (0.209 mi.)***	***H91***	***124***
DE OLIVERA PROPERTY	***2401 MIDDLEFIELD***	***SSE 1/4 - 1/2 (0.258 mi.)***	***135***	***162***
CHUBS AUTO REPAIR	***1180 MAIN ST***	***WSW 1/4 - 1/2 (0.326 mi.)***	***146***	***188***
ACTERON CORP, FORMER	***851 SHASTA STREET***	***SSW 1/4 - 1/2 (0.336 mi.)***	***151***	***206***
COAST ELECTRIC COMPANY	***2490 MIDDLEFIELD***	***SSE 1/4 - 1/2 (0.367 mi.)***	***X163***	***240***
HOFFMANN PAINT CO., INC.	***820 SWEENEY***	***E 1/4 - 1/2 (0.407 mi.)***	***AE169***	***252***
COORS WEST	***890 BROADWAY***	***ENE 1/4 - 1/2 (0.416 mi.)***	***AF174***	***258***
BRADY PROPERTY	***2585 SPRING STREET***	***E 1/4 - 1/2 (0.435 mi.)***	***AH178***	***260***
TEMPORARY CITY HALL	***1020 MIDDLEFIELD ROAD***	***W 1/4 - 1/2 (0.449 mi.)***	***AG180***	***263***
RMC LONESTAR	***25 MAPLE***	***WSW 1/4 - 1/2 (0.449 mi.)***	***AJ182***	***267***
TOWN FORD SALES	1601 EL CAMINO REAL	WSW 1/4 - 1/2 (0.451 mi.)	AJ185	272
REDWOOD CITY CITY HALL	***1017 MIDDLEFIELD***	***W 1/4 - 1/2 (0.453 mi.)***	***AG187***	***277***
FERIANTE PROPERTY	***1612 EL CAMINO REAL***	***WSW 1/4 - 1/2 (0.456 mi.)***	***AK189***	***281***
FIRE STATION #1 (FORMER)	***1036 MIDDLEFIELD ROAD***	***SE 1/4 - 1/2 (0.467 mi.)***	***193***	***287***
JULES DUC CONSTRUCTION	***1451 EL CAMINO REAL***	***WSW 1/4 - 1/2 (0.473 mi.)***	***AJ194***	***290***

Lower Elevation	Address	Direction / Distance	Map ID	Page
ROHM&HAAS/OCCIDENTAL CHEM	***800 CHESNUT***	***NNW 0 - 1/8 (0.115 mi.)***	***25***	***51***
REDWOOD GENERAL TIRE SERVICE	***1630 BROADWAY***	***N 1/8 - 1/4 (0.185 mi.)***	***J59***	***85***
CHEVRON	***1603 BROADWAY***	***N 1/8 - 1/4 (0.194 mi.)***	***M78***	***112***
MARSILI'S STATION	***2303 SPRING***	***E 1/8 - 1/4 (0.237 mi.)***	***Q117***	***150***
ALOHA STATE FLOWERS, INC.	***1260 MARSHALL***	***NNW 1/4 - 1/2 (0.266 mi.)***	***136***	***164***
REDWOOD CITY CS	***1400 BROADWAY***	***NW 1/4 - 1/2 (0.269 mi.)***	***V137***	***171***
BEEGER PROPERTY	***1135 CHESTNUT ST***	***N 1/4 - 1/2 (0.280 mi.)***	***141***	***179***
BROADWAY PRODUCE & FLOWERS, FO	***1870 BROADWAY***	***WNW 1/4 - 1/2 (0.333 mi.)***	***Y147***	***193***
STUART FLOORS	***1455 VETERANS***	***N 1/4 - 1/2 (0.338 mi.)***	***AA153***	***208***
KAISER PERMANENTE	1190 VETERANS	NNW 1/4 - 1/2 (0.357 mi.)	AC158	228
SHEAHAN TRUCKING, FORMER	***955 CHARTER***	***ENE 1/4 - 1/2 (0.363 mi.)***	***AD160***	***234***
EARL SCHEIB ON BROADWAY	***899 BROADWAY STREET***	***ENE 1/4 - 1/2 (0.410 mi.)***	***AD172***	***254***
REDWOOD CITY POST OFFICE	***855 JEFFERSON AVE***	***WNW 1/4 - 1/2 (0.478 mi.)***	***AL200***	***301***
CITY CENTER PARKING	***750 MARSHALL***	***WNW 1/4 - 1/2 (0.491 mi.)***	***AM202***	***304***

Notify 65: Listings of all Proposition 65 incidents reported to counties by the State Water Resources Control Board and the Regional Water Quality Control Board. This database is no longer updated by the reporting agency.

A review of the Notify 65 list, as provided by EDR, and dated 10/21/1993 has revealed that there are 8 Notify 65 sites within approximately 1 mile of the target property.

Equal/Higher Elevation	Address	Direction / Distance	Map ID	Page
ARCO SERVICE STATION #306	1700 MIDDLEFIELD ROAD	WSW 1/8 - 1/4 (0.139 mi.)	F35	69
COORS WEST	***890 BROADWAY***	***ENE 1/4 - 1/2 (0.416 mi.)***	***AF173***	***257***
TOWNE FORD SALES	***1601 EL CAMINO REAL***	***WSW 1/4 - 1/2 (0.451 mi.)***	***AJ184***	***270***
UNKNOWN	860 HURLINGAMES	E 1/2 - 1 (0.524 mi.)	207	310
COORS WEST	2700 MIDDLEFIELD ROAD	SE 1/2 - 1 (0.561 mi.)	209	317

Lower Elevation	Address	Direction / Distance	Map ID	Page
BROADWAY PRODUCE & FLOWERS, FO	***1870 BROADWAY***	***WNW 1/4 - 1/2 (0.333 mi.)***	***Y147***	***193***
LIMA REALTY GROUP	***350 CONVENTION WAY***	***NW 1/2 - 1 (0.793 mi.)***	***216***	***345***
PETE'S HARBOR	#1 UCCELLI BOULEVARD	NNW 1/2 - 1 (0.958 mi.)	218	349

EXECUTIVE SUMMARY

DRYCLEANERS: A list of drycleaner related facilities that have EPA ID numbers. These are facilities with certain SIC codes: power laundries, family and commercial; garment pressing and cleaners' agents; linen supply; coin-operated laundries and cleaning; drycleaning plants except rugs; carpet and upholster cleaning; industrial launderers; laundry and garment services.

A review of the DRYCLEANERS list, as provided by EDR, and dated 06/28/2014 has revealed that there is 1 DRYCLEANERS site within approximately 0.25 miles of the target property.

Lower Elevation	Address	Direction / Distance	Map ID	Page
CAL TRUCK & TRAILER SERVICE DB	***1681 BROADWAY***	***NNW 1/8 - 1/4 (0.188 mi.)***	***L64***	***98***

Hazardous Materials Business Plan, Hazardous Waste Generator, Underground Storage tanks

A review of the San Mateo Co. BI list, as provided by EDR, and dated 04/03/2014 has revealed that there are 61 San Mateo Co. BI sites within approximately 0.25 miles of the target property.

Equal/Higher Elevation	Address	Direction / Distance	Map ID	Page
BAY AREA BANNERS & FLAGS	527 SPRUCE	SSW 0 - 1/8 (0.119 mi.)	E26	53
ARCO 00306	1700 MIDDLEFIELD	WSW 1/8 - 1/4 (0.139 mi.)	F34	69
ANNUZZIS CUSTOM CABINET	2127 MIDDLEFIELD	S 1/8 - 1/4 (0.162 mi.)	G37	70
ORCHARD SUPPLY HARDWARE #220	2110 MIDDLEFIELD	S 1/8 - 1/4 (0.163 mi.)	G38	70
CLASSIC AUTO WORKS & TOWING	419 MANZANITA	S 1/8 - 1/4 (0.177 mi.)	I42	73
RAYS AUTO SERVICE	2233 MIDDLEFIELD	SSE 1/8 - 1/4 (0.179 mi.)	G46	77
OSUNA AUTO REPAIR	2233 MIDDLEFIELD	SSE 1/8 - 1/4 (0.179 mi.)	G50	79
AT & T MOBILITY - WOODSIDE RD	300 MANZANITA	S 1/8 - 1/4 (0.199 mi.)	I82	117
UNDERGROUND TK AT	2231 SPRING	E 1/8 - 1/4 (0.209 mi.)	H89	123
COSTCO WHOLESALE #1042	***2300 MIDDLEFIELD ROAD***	***SSE 1/8 - 1/4 (0.209 mi.)***	***O93***	***127***
LALOS AUTO MECHANIC	***2259 SPRING***	***E 1/8 - 1/4 (0.217 mi.)***	***Q97***	***135***
CLASSIC CORE COLLISION REPAIR	2259 SPRING	E 1/8 - 1/4 (0.217 mi.)	Q98	135
IMAGE AUTO BODY & TOWING	2259 SPRING	E 1/8 - 1/4 (0.217 mi.)	Q100	137
IMAGE AUTO WORKS	2259 SPRING	E 1/8 - 1/4 (0.217 mi.)	Q101	137
AGRICULTURAL WEIGHTS & MEASURE	728 HELLER	SW 1/8 - 1/4 (0.218 mi.)	N102	137
PENINSULA SERVICE STATION EQUI	2293 SPRING	E 1/8 - 1/4 (0.228 mi.)	Q110	143
FOODS CO #353	1401 BROADWAY	NNE 1/8 - 1/4 (0.247 mi.)	P130	158
ANGEL CAR CARE	330 CHESTNUT	SW 1/8 - 1/4 (0.248 mi.)	N131	158

Lower Elevation	Address	Direction / Distance	Map ID	Page
ECONO TREE SERVICE	1914 SPRING	NNW 0 - 1/8 (0.026 mi.)	B9	21
KEN RICHARDSON PAINTING	1900 SPRING	NW 0 - 1/8 (0.034 mi.)	B10	22
ALL FENCE CO	1900 SPRING	NW 0 - 1/8 (0.034 mi.)	B11	22
ROHM & HAAS CALIFORNIA CORP	1901 SPRING	NW 0 - 1/8 (0.035 mi.)	B12	22
DE PUGLIA'S SPEED SHOP	2001 SPRING	E 0 - 1/8 (0.102 mi.)	C19	49
BRITISH EUROPEAN MOTORS	2001 SPRING	E 0 - 1/8 (0.102 mi.)	C20	49
PIONEER HI BRED INTL INC	700 BAY	N 0 - 1/8 (0.110 mi.)	D21	50
BRISTOL MYERS SCQUIBB COMPANY	700 BAY	N 0 - 1/8 (0.110 mi.)	D22	50
HEARTPORT INC	700 BAY	N 0 - 1/8 (0.110 mi.)	D23	51
DELTAGEN INC	700 BAY	N 0 - 1/8 (0.110 mi.)	D24	51
FOXHOLLOW TECHNOLOGIES, INC	740 BAY	NNE 1/8 - 1/4 (0.127 mi.)	D27	54
ARSTASIS, INC.	740 BAY	NNE 1/8 - 1/4 (0.127 mi.)	D28	54
CAL CAR WASH DISTRIBUTING CO	1641 BROADWAY	NNW 1/8 - 1/4 (0.182 mi.)	J51	79
EARL SCHEIB #529	1661 BROADWAY	NNW 1/8 - 1/4 (0.183 mi.)	J52	80
ELIZABETH KENNEDY	***1661 BROADWAY***	***NNW 1/8 - 1/4 (0.183 mi.)***	***J53***	***80***
ERICS AUTO BODY & PAINT	1661 BROADWAY	NNW 1/8 - 1/4 (0.183 mi.)	J54	83
BOSWELL, RICHARD	1661 BROADWAY	NNW 1/8 - 1/4 (0.183 mi.)	J55	84
ARGO MACHINES	824 WILLOW	E 1/8 - 1/4 (0.184 mi.)	H56	84

EXECUTIVE SUMMARY

Lower Elevation	Address	Direction / Distance	Map ID	Page
L & L LANDSCAPE SVCS INC	1995 BAYSHORE	NE 1/8 - 1/4 (0.184 mi.)	K57	84
TRU GEEN LANDCARE	1995 BAYSHORE	NE 1/8 - 1/4 (0.184 mi.)	K58	85
REDWOOD GENERAL TIRE SERVICE	1630 BROADWAY	N 1/8 - 1/4 (0.185 mi.)	J60	94
GOLDEN ROOFING	828 WILLOW	E 1/8 - 1/4 (0.187 mi.)	H63	97
QUONG LEE LAUNDRY	1681 BROADWAY	NNW 1/8 - 1/4 (0.188 mi.)	L65	99
QUONG LEE PENINSULA CLEANING S	1681 BROADWAY	NNW 1/8 - 1/4 (0.188 mi.)	L67	100
GAS 2 YOU	836 WILLOW	E 1/8 - 1/4 (0.194 mi.)	H69	101
SILVER AUTO SERVICES	1603 BROADWAY	N 1/8 - 1/4 (0.194 mi.)	M71	106
BROADWAY AUTOMOTIVE	1603 BROADWAY	N 1/8 - 1/4 (0.194 mi.)	M73	106
5TH AVENUE ENTERPRISE	***1603 BROADWAY***	***N 1/8 - 1/4 (0.194 mi.)***	***M74***	***107***
BROADWAY 76	***1603 BROADWAY***	***N 1/8 - 1/4 (0.194 mi.)***	***M76***	***109***
MIRACLE AUTO PAINTING	2259 SPRING	E 1/8 - 1/4 (0.199 mi.)	H81	117
7-ELEVEN #15896	1700 BROADWAY	NNW 1/8 - 1/4 (0.202 mi.)	L83	118
GARCIA IMPORTS	871 WILLOW	ENE 1/8 - 1/4 (0.222 mi.)	S105	140
H & H BRAKE SERVICE	1738 BROADWAY	NW 1/8 - 1/4 (0.226 mi.)	R107	142
MENLO AUTOMOTIVE SERVICE	1738 BROADWAY	NW 1/8 - 1/4 (0.226 mi.)	R109	142
VALLEY MARKET & GAS	2303 SPRING	E 1/8 - 1/4 (0.237 mi.)	Q115	148
MARSILI'S STATION	***2303 SPRING***	***E 1/8 - 1/4 (0.237 mi.)***	***Q118***	***152***
LEES AUTO REPAIR	2303 SPRING	E 1/8 - 1/4 (0.237 mi.)	Q119	153
SATELLITE DIALYSIS	1410 MARSHALL	NNW 1/8 - 1/4 (0.238 mi.)	T123	156
SELTZER SISTERS	816 CHARTER	E 1/8 - 1/4 (0.243 mi.)	Q124	156
R C SHAY & CO INC	818 CHARTER	E 1/8 - 1/4 (0.245 mi.)	Q125	156
ANCEL COURTNEY & ASSOC	1535 MARSHALL	N 1/8 - 1/4 (0.245 mi.)	U126	156
PEDERSEN WOODWORKS	1535 MARSHALL	N 1/8 - 1/4 (0.245 mi.)	U127	157
JOSEPH BUCHWALD & SONS	1320 MARSHALL	NNW 1/8 - 1/4 (0.246 mi.)	T128	157

2020 COR ACTION: The EPA has set ambitious goals for the RCRA Corrective Action program by creating the 2020 Corrective Action Universe. This RCRA cleanup baseline includes facilities expected to need corrective action. The 2020 universe contains a wide variety of sites. Some properties are heavily contaminated while others were contaminated but have since been cleaned up. Still others have not been fully investigated yet, and may require little or no remediation. Inclusion in the 2020 Universe does not necessarily imply failure on the part of a facility to meet its RCRA obligations.

A review of the 2020 COR ACTION list, as provided by EDR, and dated 11/11/2011 has revealed that there is 1 2020 COR ACTION site within approximately 0.25 miles of the target property.

Lower Elevation	Address	Direction / Distance	Map ID	Page
DUOLITE INTERNATIONAL	***800 CHESTNUT ST.***	***NW 0 - 1/8 (0.040 mi.)***	***B14***	***23***

HWP: Detailed information on permitted hazardous waste facilities and corrective action ("cleanups") tracked in EnviroStor.

A review of the HWP list, as provided by EDR, and dated 05/27/2014 has revealed that there are 2 HWP sites within approximately 1 mile of the target property.

Equal/Higher Elevation	Address	Direction / Distance	Map ID	Page
SAN MATEO CO AGRICULTURAL COMM	728 HELLER ST	SW 1/8 - 1/4 (0.203 mi.)	N84	118

Lower Elevation	Address	Direction / Distance	Map ID	Page
DUOLITE INTERNATIONAL	***800 CHESTNUT ST.***	***NW 0 - 1/8 (0.040 mi.)***	***B14***	***23***

EXECUTIVE SUMMARY

EDR HIGH RISK HISTORICAL RECORDS

EDR Exclusive Records

EDR MGP: The EDR Proprietary Manufactured Gas Plant Database includes records of coal gas plants (manufactured gas plants) compiled by EDR's researchers. Manufactured gas sites were used in the United States from the 1800's to 1950's to produce a gas that could be distributed and used as fuel. These plants used whale oil, rosin, coal, or a mixture of coal, oil, and water that also produced a significant amount of waste. Many of the byproducts of the gas production, such as coal tar (oily waste containing volatile and non-volatile chemicals), sludges, oils and other compounds are potentially hazardous to human health and the environment. The byproduct from this process was frequently disposed of directly at the plant site and can remain or spread slowly, serving as a continuous source of soil and groundwater contamination.

A review of the EDR MGP list, as provided by EDR, has revealed that there is 1 EDR MGP site within approximately 1 mile of the target property.

Lower Elevation	Address	Direction / Distance	Map ID	Page
PG AND E GAS PLANT REDWOOD CIT	E MARSHALL, WASHINGTON,	WNW 1/4 - 1/2 (0.479 mi.)	201	303

EDR US Hist Auto Stat: EDR has searched selected national collections of business directories and has collected listings of potential gas station/filling station/service station sites that were available to EDR researchers. EDR's review was limited to those categories of sources that might, in EDR's opinion, include gas station/filling station/service station establishments. The categories reviewed included, but were not limited to gas, gas station, gasoline station, filling station, auto, automobile repair, auto service station, service station, etc. This database falls within a category of information EDR classifies as "High Risk Historical Records", or HRHR. EDR's HRHR effort presents unique and sometimes proprietary data about past sites and operations that typically create environmental concerns, but may not show up in current government records searches.

A review of the EDR US Hist Auto Stat list, as provided by EDR, has revealed that there are 10 EDR US Hist Auto Stat sites within approximately 0.25 miles of the target property.

Equal/Higher Elevation	Address	Direction / Distance	Map ID	Page
Not reported	1700 MIDDLEFIELD RD	WSW 1/8 - 1/4 (0.139 mi.)	F33	68
Not reported	419 MANZANITA ST	S 1/8 - 1/4 (0.172 mi.)	G40	71
Not reported	2233 MIDDLEFIELD RD	SSE 1/8 - 1/4 (0.179 mi.)	G49	79
Not reported	2300 MIDDLEFIELD ROAD	SSE 1/8 - 1/4 (0.207 mi.)	O88	123
Not reported	2259 SPRING ST	E 1/8 - 1/4 (0.217 mi.)	Q99	136
Not reported	330 CHESTNUT ST	SW 1/8 - 1/4 (0.248 mi.)	N132	158

Lower Elevation	Address	Direction / Distance	Map ID	Page
Not reported	1630 BROADWAY ST	N 1/8 - 1/4 (0.185 mi.)	J62	97
Not reported	1603 BROADWAY ST	N 1/8 - 1/4 (0.194 mi.)	M80	116
Not reported	1738 BROADWAY ST	NW 1/8 - 1/4 (0.226 mi.)	R108	142
Not reported	2303 SPRING ST	E 1/8 - 1/4 (0.237 mi.)	Q122	155

EXECUTIVE SUMMARY

EDR US Hist Cleaners: EDR has searched selected national collections of business directories and has collected listings of potential dry cleaner sites that were available to EDR researchers. EDR's review was limited to those categories of sources that might, in EDR's opinion, include dry cleaning establishments. The categories reviewed included, but were not limited to dry cleaners, cleaners, laundry, laundromat, cleaning/laundry, wash & dry etc. This database falls within a category of information EDR classifies as "High Risk Historical Records", or HRHR. EDR's HRHR effort presents unique and sometimes proprietary data about past sites and operations that typically create environmental concerns, but may not show up in current government records searches.

A review of the EDR US Hist Cleaners list, as provided by EDR, has revealed that there are 2 EDR US Hist Cleaners sites within approximately 0.25 miles of the target property.

Lower Elevation	Address	Direction / Distance	Map ID	Page
Not reported	1681 BROADWAY ST	NNW 1/8 - 1/4 (0.188 mi.)	L66	99
Not reported	1728 BROADWAY ST	NW 1/8 - 1/4 (0.219 mi.)	R103	138

EXECUTIVE SUMMARY

Due to poor or inadequate address information, the following sites were not mapped. Count: 20 records.

Site Name	Database(s)
FARM	SWEEPS UST, San Mateo Co. BI
PIC	LUST, AST, Notify 65
PG&E GAS PLANT REDWOOD CITY	CERC-NFRAP
JOHNS MANVILLE CORP	CERC-NFRAP
IDEAL BASIC INDS OLD PLT SITE	CERC-NFRAP
CALTRANS DISTRICT 4	HAZNET
CHESTNUT BAY LLC	HAZNET
LORAM MAINTENANCE OF WAY INC	HAZNET
CALTRANS DIST 4/CONSTRUCTION	HAZNET
CALTRANS	HAZNET
CALTRANS D-4/EA04-2E5504	HAZNET
CALTRANS DIST 4/CONSTR/EA04-212804	HAZNET
CALTRANS D-4/EA04-4S5904	HAZNET
CALTRANS D-4/EA04-2L1404	HAZNET
CALTRANS DIST 4/CONSTRUCTION	HAZNET
CALTRANS DISTRICT 4	RCRA-SQG
NEXTEL-SITE ID CA-868	San Mateo Co. BI
VERIZON WIRELESS HWY 280 WOODSIDE	San Mateo Co. BI
PG&E WOODSIDE SUBSTATION	San Mateo Co. BI
COUNTY OF SAN MATEO	EMI

OVERVIEW MAP - 4085858.2S

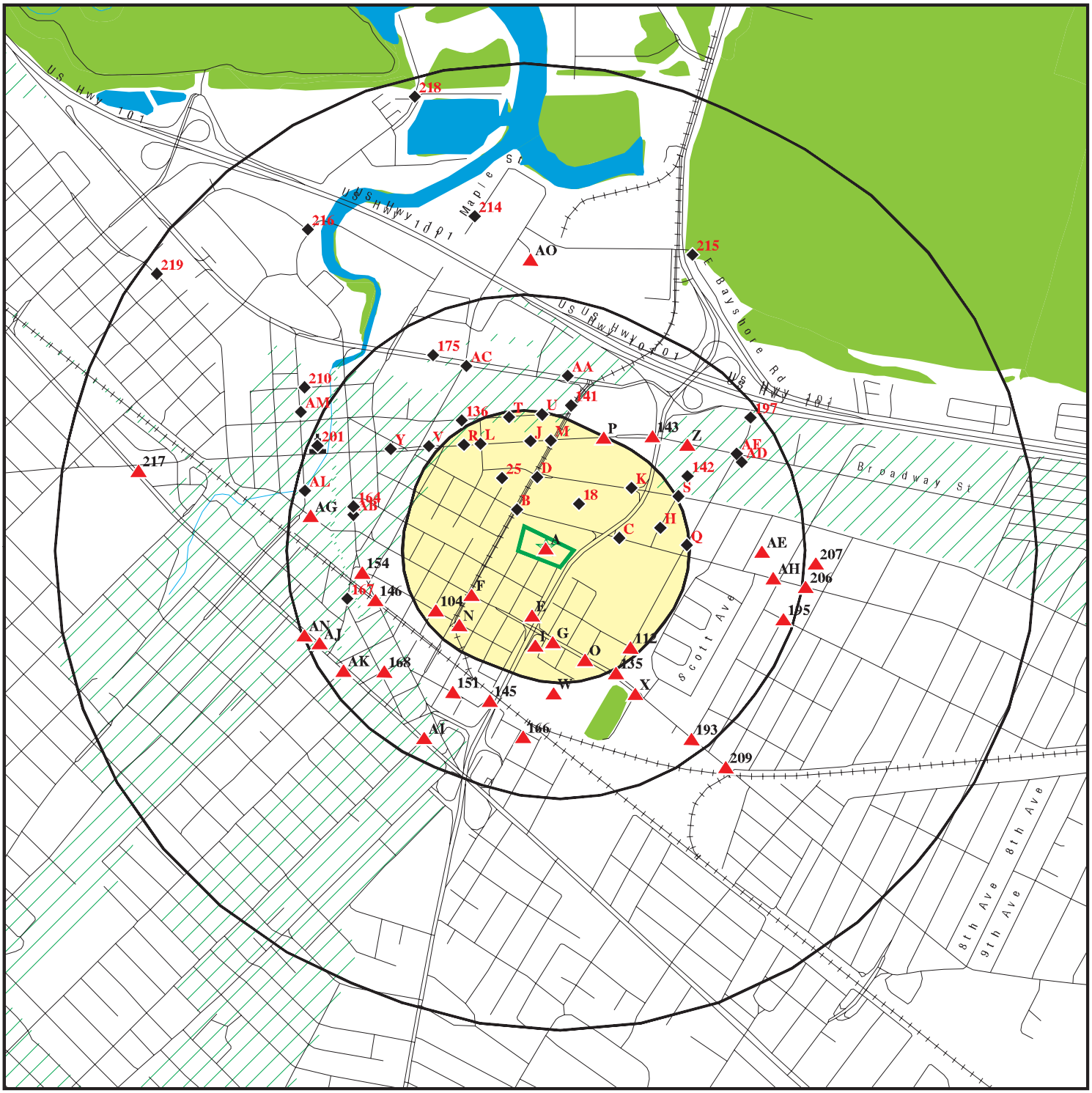

Target Property

Sites at elevations higher than or equal to the target property

Sites at elevations lower than the target property

Manufactured Gas Plants

National Priority List Sites

Dept. Defense Sites

0 1/4 1/2 1 Miles

Indian Reservations BIA

Oil & Gas pipelines from USGS

100-year flood zone

500-year flood zone

National Wetland Inventory

Areas of Concern

N

This report includes Interactive Map Layers to display and/or hide map information. The legend includes only those icons for the default map view.

SITE NAME: Motor Pool Project	CLIENT: TRC
ADDRESS: 752 Chestnut Street Redwood City CA 94063	CONTACT: Lauren Kohli INQUIRY #: 4085858.2s
LAT/LONG: 37.4836 / 122.2186	DATE: September 26, 2014 3:18 pm

Copyright © 2014 EDR, Inc. © 2010 Tele Atlas Rel. 07/2009.

DETAIL MAP - 4085858.2S

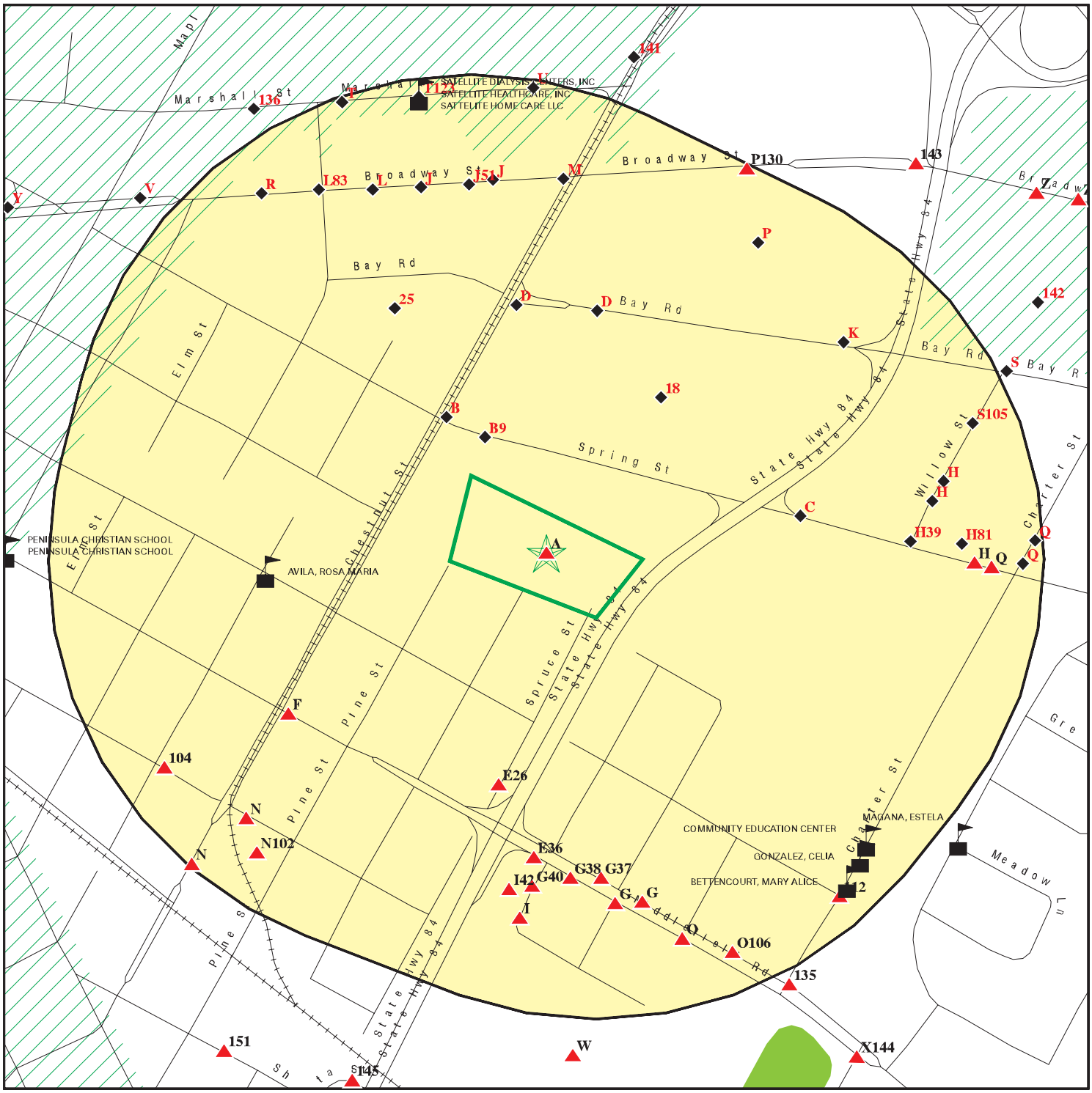

Target Property

Sites at elevations higher than or equal to the target property

Sites at elevations lower than the target property

Manufactured Gas Plants

Sensitive Receptors

National Priority List Sites

Dept. Defense Sites

0 1/16 1/8 1/4 Miles

Indian Reservations BIA

Oil & Gas pipelines from USGS

100-year flood zone

500-year flood zone

National Wetland Inventory

Areas of Concern

This report includes Interactive Map Layers to display and/or hide map information. The legend includes only those icons for the default map view.

SITE NAME: Motor Pool Project	CLIENT: TRC
ADDRESS: 752 Chestnut Street Redwood City CA 94063	CONTACT: Lauren Kohli INQUIRY #: 4085858.2s
LAT/LONG: 37.4836 / 122.2186	DATE: September 26, 2014 3:19 pm

Copyright © 2014 EDR, Inc. © 2010 Tele Atlas Rel. 07/2009.

MAP FINDINGS SUMMARY

Database	Search Distance (Miles)	Target Property	< 1/8	1/8 - 1/4	1/4 - 1/2	1/2 - 1	> 1	Total Plotted
STANDARD ENVIRONMENTAL RECORDS								
Federal NPL site list								
NPL	1.000		0	0	0	0	NR	0
Proposed NPL	1.000		0	0	0	0	NR	0
NPL LIENS	0.001		0	NR	NR	NR	NR	0
Federal Delisted NPL site list								
Delisted NPL	1.000		0	0	0	0	NR	0
Federal CERCLIS list								
CERCLIS	0.500		1	0	0	NR	NR	1
FEDERAL FACILITY	0.500		0	0	0	NR	NR	0
Federal CERCLIS NFRAP site List								
CERC-NFRAP	0.500		0	2	2	NR	NR	4
Federal RCRA CORRACTS facilities list								
CORRACTS	1.000		1	0	0	0	NR	1
Federal RCRA non-CORRACTS TSD facilities list								
RCRA-TSDF	0.500		1	1	0	NR	NR	2
Federal RCRA generators list								
RCRA-LQG	0.250		1	1	NR	NR	NR	2
RCRA-SQG	0.250		1	6	NR	NR	NR	7
RCRA-CESQG	0.250		0	0	NR	NR	NR	0
Federal institutional controls / engineering controls registries								
US ENG CONTROLS	0.500		0	0	0	NR	NR	0
US INST CONTROL	0.500		0	0	0	NR	NR	0
LUCIS	0.500		0	0	0	NR	NR	0
Federal ERNS list								
ERNS	0.001		0	NR	NR	NR	NR	0
State- and tribal - equivalent NPL								
RESPONSE	1.000		0	0	1	1	NR	2
State- and tribal - equivalent CERCLIS								
ENVIROSTOR	1.000		2	4	3	9	NR	18
State and tribal landfill and/or solid waste disposal site lists								
SWF/LF	0.500		0	0	0	NR	NR	0
State and tribal leaking storage tank lists								
LUST	0.500	1	1	15	54	NR	NR	71

MAP FINDINGS SUMMARY

Database	Search Distance (Miles)	Target Property	< 1/8	1/8 - 1/4	1/4 - 1/2	1/2 - 1	> 1	Total Plotted
SLIC	0.500		2	1	16	NR	NR	19
INDIAN LUST	0.500		0	0	0	NR	NR	0
State and tribal registered storage tank lists								
UST	0.250		0	2	NR	NR	NR	2
AST	0.250		0	0	NR	NR	NR	0
INDIAN UST	0.250		0	0	NR	NR	NR	0
FEMA UST	0.250		0	0	NR	NR	NR	0
State and tribal voluntary cleanup sites								
VCP	0.500		0	0	1	NR	NR	1
INDIAN VCP	0.500		0	0	0	NR	NR	0
ADDITIONAL ENVIRONMENTAL RECORDS								
Local Brownfield lists								
US BROWNFIELDS	0.500		0	0	0	NR	NR	0
Local Lists of Landfill / Solid Waste Disposal Sites								
DEBRIS REGION 9	0.500		0	0	0	NR	NR	0
ODI	0.500		0	0	0	NR	NR	0
SWRCY	0.500		0	0	1	NR	NR	1
HAULERS	0.001		0	NR	NR	NR	NR	0
INDIAN ODI	0.500		0	0	0	NR	NR	0
WMUDS/SWAT	0.500		0	0	0	NR	NR	0
Local Lists of Hazardous waste / Contaminated Sites								
US CDL	0.001		0	NR	NR	NR	NR	0
HIST Cal-Sites	1.000		0	0	1	0	NR	1
SCH	0.250		0	0	NR	NR	NR	0
Toxic Pits	1.000		0	0	0	0	NR	0
CDL	0.001		0	NR	NR	NR	NR	0
US HIST CDL	0.001		0	NR	NR	NR	NR	0
Local Lists of Registered Storage Tanks								
CA FID UST	0.250		1	5	NR	NR	NR	6
HIST UST	0.250	1	1	12	NR	NR	NR	14
SWEEPS UST	0.250		1	9	NR	NR	NR	10
Local Land Records								
LIENS 2	0.001		0	NR	NR	NR	NR	0
LIENS	0.001		0	NR	NR	NR	NR	0
DEED	0.500		0	0	1	NR	NR	1
Records of Emergency Release Reports								
HMIRS	0.001		0	NR	NR	NR	NR	0
CHMIRS	0.001		0	NR	NR	NR	NR	0
LDS	0.001		0	NR	NR	NR	NR	0

MAP FINDINGS SUMMARY

Database	Search Distance (Miles)	Target Property	< 1/8	1/8 - 1/4	1/4 - 1/2	1/2 - 1	> 1	Total Plotted
MCS	0.001		0	NR	NR	NR	NR	0
SPILLS 90	0.001		0	NR	NR	NR	NR	0
Other Ascertainable Records								
RCRA NonGen / NLR	0.250		0	1	NR	NR	NR	1
DOT OPS	0.001		0	NR	NR	NR	NR	0
DOD	1.000		0	0	0	0	NR	0
FUDS	1.000		0	0	0	0	NR	0
CONSENT	1.000		0	0	0	0	NR	0
ROD	1.000		0	0	0	0	NR	0
UMTRA	0.500		0	0	0	NR	NR	0
US MINES	0.250		0	0	NR	NR	NR	0
TRIS	0.001		0	NR	NR	NR	NR	0
TSCA	0.001		0	NR	NR	NR	NR	0
FTTS	0.001		0	NR	NR	NR	NR	0
HIST FTTS	0.001		0	NR	NR	NR	NR	0
SSTS	0.001		0	NR	NR	NR	NR	0
ICIS	0.001		0	NR	NR	NR	NR	0
PADS	0.001		0	NR	NR	NR	NR	0
MLTS	0.001		0	NR	NR	NR	NR	0
RADINFO	0.001		0	NR	NR	NR	NR	0
FINDS	0.001	1	0	NR	NR	NR	NR	1
RAATS	0.001		0	NR	NR	NR	NR	0
RMP	0.001		0	NR	NR	NR	NR	0
CA BOND EXP. PLAN	1.000		0	0	0	1	NR	1
UIC	0.001		0	NR	NR	NR	NR	0
NPDES	0.001		0	NR	NR	NR	NR	0
Cortese	0.500		1	1	0	NR	NR	2
HIST CORTESE	0.500		1	7	24	NR	NR	32
CUPA Listings	0.250		0	0	NR	NR	NR	0
Notify 65	1.000		0	1	3	4	NR	8
DRYCLEANERS	0.250		0	1	NR	NR	NR	1
WIP	0.250		0	0	NR	NR	NR	0
ENF	0.001		0	NR	NR	NR	NR	0
San Mateo Co. BI	0.250	2	11	50	NR	NR	NR	63
HAZNET	0.001	1	0	NR	NR	NR	NR	1
EMI	0.001	1	0	NR	NR	NR	NR	1
INDIAN RESERV	1.000		0	0	0	0	NR	0
SCRD DRYCLEANERS	0.500		0	0	0	NR	NR	0
WDS	0.001		0	NR	NR	NR	NR	0
PRP	0.001		0	NR	NR	NR	NR	0
EPA WATCH LIST	0.001		0	NR	NR	NR	NR	0
2020 COR ACTION	0.250		1	0	NR	NR	NR	1
LEAD SMELTERS	0.001		0	NR	NR	NR	NR	0
PROC	0.500		0	0	0	NR	NR	0
PCB TRANSFORMER	0.001		0	NR	NR	NR	NR	0
Financial Assurance	0.001		0	NR	NR	NR	NR	0
US FIN ASSUR	0.001		0	NR	NR	NR	NR	0
US AIRS	0.001		0	NR	NR	NR	NR	0
COAL ASH EPA	0.500		0	0	0	NR	NR	0
MWMP	0.250		0	0	NR	NR	NR	0

MAP FINDINGS SUMMARY

Database	Search Distance (Miles)	Target Property	< 1/8	1/8 - 1/4	1/4 - 1/2	1/2 - 1	> 1	Total Plotted
COAL ASH DOE	0.001		0	NR	NR	NR	NR	0
HWT	0.250		0	0	NR	NR	NR	0
HWP	1.000		1	1	0	0	NR	2
EDR HIGH RISK HISTORICAL RECORDS								
EDR Exclusive Records								
EDR MGP	1.000		0	0	1	0	NR	1
EDR US Hist Auto Stat	0.250		0	10	NR	NR	NR	10
EDR US Hist Cleaners	0.250		0	2	NR	NR	NR	2
EDR RECOVERED GOVERNMENT ARCHIVES								
Exclusive Recovered Govt. Archives								
RGA LF	0.001		0	NR	NR	NR	NR	0
RGA LUST	0.001	2	0	NR	NR	NR	NR	2

NOTES:

TP = Target Property

NR = Not Requested at this Search Distance

Sites may be listed in more than one database

A1 Target Property | **SMC ROAD/SEWER DEPT** | **San Mateo Co. BI** | **S113757054**
752 CHESTNUT | **N/A**
REDWOOD CITY, CA 94063

Site 1 of 8 in cluster A

Actual: 14 ft.

San Mateo Co. BI:

Region:	SAN MATEO
Facility ID:	FA0024011
Prog Element Code:	GENERATES and RECYCLES WASTE OIL/SOLVENT
Record Id:	PR0027242
Description:	GENERATES & RECYCLES WASTE OIL/SOLVENT
Region:	SAN MATEO
Facility ID:	FA0024011
Prog Element Code:	STORES MV FUELS OR WASTE ONLY
Record Id:	PR0027243
Description:	STORES MV FUELS OR WASTE ONLY
Region:	SAN MATEO
Facility ID:	FA0024011
Prog Element Code:	UNDERGROUND TANK - GENERAL
Record Id:	PR0022479
Description:	UNDERGROUND TANK - GENERAL

A2 Target Property | **COUNTY OF SAN MATEO DPW** | **FINDS** | **1011986467**
752 CHESTNUT STREET | **N/A**
REDWOOD CITY, CA 94063

Site 2 of 8 in cluster A

Actual: 14 ft.

FINDS:

Registry ID: 110037963022

Environmental Interest/Information System

The NEI (National Emissions Inventory) database contains information on stationary and mobile sources that emit criteria air pollutants and their precursors, as well as hazardous air pollutants (HAPs).

CRITERIA AND HAZARDOUS AIR POLLUTANT INVENTORY

A3 Target Property | **GRANT YARD, COUNTY OF SAN MATEO, PUBLIC** | **HAZNET** | **S113012391**
752 CHESTNUT ST | **N/A**
REDWOOD CITY, CA 94063

Site 3 of 8 in cluster A

Actual: 14 ft.

HAZNET:

Year:	2010
Gepaid:	CAD982017683
Contact:	T. HARWOOD VEH & EQUIP SVC MGR
Telephone:	6505991651
Mailing Name:	Not reported
Mailing Address:	752 CHESTNUT ST
Mailing City,St,Zip:	REDWOOD CITY, CA 940630000
Gen County:	Not reported

GRANT YARD, COUNTY OF SAN MATEO, PUBLIC (Continued) **S113012391**

TSD EPA ID:	NVD980895338
TSD County:	Not reported
Waste Category:	Other organic solids
Disposal Method:	Storage, Bulking, And/Or Transfer Off Site--No Treatment/Reovery (H010-H129) Or (H131-H135)
Tons:	0.4587
Facility County:	San Mateo

Year:	2010
Gepaid:	CAD982017683
Contact:	T. HARWOOD VEH & EQUIP SVC MGR
Telephone:	6505991651
Mailing Name:	Not reported
Mailing Address:	752 CHESTNUT ST
Mailing City,St,Zip:	REDWOOD CITY, CA 940630000
Gen County:	Not reported
TSD EPA ID:	NVD980895338
TSD County:	Not reported
Waste Category:	Other organic solids
Disposal Method:	Storage, Bulking, And/Or Transfer Off Site--No Treatment/Reovery (H010-H129) Or (H131-H135)
Tons:	0.4587
Facility County:	San Mateo

Year:	2010
Gepaid:	CAD982017683
Contact:	T. HARWOOD VEH & EQUIP SVC MGR
Telephone:	6505991651
Mailing Name:	Not reported
Mailing Address:	752 CHESTNUT ST
Mailing City,St,Zip:	REDWOOD CITY, CA 940630000
Gen County:	Not reported
TSD EPA ID:	NVD980895338
TSD County:	Not reported
Waste Category:	Other organic solids
Disposal Method:	Storage, Bulking, And/Or Transfer Off Site--No Treatment/Reovery (H010-H129) Or (H131-H135)
Tons:	0.4587
Facility County:	San Mateo

Year:	2010
Gepaid:	CAD982017683
Contact:	T. HARWOOD VEH & EQUIP SVC MGR
Telephone:	6505991651
Mailing Name:	Not reported
Mailing Address:	752 CHESTNUT ST
Mailing City,St,Zip:	REDWOOD CITY, CA 940630000
Gen County:	Not reported
TSD EPA ID:	NVD980895338
TSD County:	Not reported
Waste Category:	Laboratory waste chemicals
Disposal Method:	Storage, Bulking, And/Or Transfer Off Site--No Treatment/Reovery (H010-H129) Or (H131-H135)
Tons:	0.025
Facility County:	San Mateo

Year:	2010

GRANT YARD, COUNTY OF SAN MATEO, PUBLIC (Continued) **S113012391**

Gepaid:	CAD982017683
Contact:	T. HARWOOD VEH & EQUIP SVC MGR
Telephone:	6505991651
Mailing Name:	Not reported
Mailing Address:	752 CHESTNUT ST
Mailing City,St,Zip:	REDWOOD CITY, CA 940630000
Gen County:	Not reported
TSD EPA ID:	NVD980895338
TSD County:	Not reported
Waste Category:	Laboratory waste chemicals
Disposal Method:	Storage, Bulking, And/Or Transfer Off Site--No Treatment/Reovery (H010-H129) Or (H131-H135)
Tons:	0.025
Facility County:	San Mateo

Click this hyperlink while viewing on your computer to access
142 additional CA_HAZNET: record(s) in the EDR Site Report.

A4
Target Property
Actual: 14 ft.

GRANT YARD, S.M.C. **RGA LUST** **S114628590**
752 CHESTNUT STREET **N/A**
REDWOOD CITY, CA

Site 4 of 8 in cluster A

RGA LUST:

2012	GRANT YARD, S.M.C.	752 CHESTNUT STREET
2011	GRANT YARD, S.M.C.	752 CHESTNUT STREET
2010	GRANT YARD, S.M.C.	752 CHESTNUT STREET
2009	GRANT YARD, S.M.C.	752 CHESTNUT STREET

A5
Target Property
Actual: 14 ft.

GRANT YARD, S.M.C. **RGA LUST** **S114628591**
752 CHESTNUT **N/A**
REDWOOD CITY, CA

Site 5 of 8 in cluster A

RGA LUST:

2008	GRANT YARD, S.M.C.	752 CHESTNUT
2007	GRANT YARD, S.M.C.	752 CHESTNUT
2006	GRANT YARD, S.M.C.	752 CHESTNUT
2005	GRANT YARD, S.M.C.	752 CHESTNUT
2003	GRANT YARD, S.M.C.	752 CHESTNUT

A6
Target Property
Actual: 14 ft.

SAN MATEO COUNTY CORP YARD **San Mateo Co. BI** **S113755811**
752 CHESTNUT **N/A**
REDWOOD CITY, CA 94063

Site 6 of 8 in cluster A

San Mateo Co. BI:

Region:	SAN MATEO
Facility ID:	FA0012470
Prog Element Code:	ABOVE GROUND TANK/SPCC
Record Id:	PR0046877
Description:	ABOVE GROUND TANK/SPCC

SAN MATEO COUNTY CORP YARD (Continued) **S113755811**

Region:	SAN MATEO
Facility ID:	FA0012470
Prog Element Code:	GENERATES and RECYCLES WASTE OIL/SOLVENT
Record Id:	PR0011292
Description:	GENERATES & RECYCLES WASTE OIL/SOLVENT

Region:	SAN MATEO
Facility ID:	FA0012470
Prog Element Code:	STORES HAZ MAT <1,199GAL,9,999LB,4,799FT3
Record Id:	PR0023493
Description:	STORES HAZ MAT <1,199GAL,9,999LB,4,799CF

A7 Target Property **COUNTY OF SAN MATEO DPW** **EMI** **S107620759**
752 CHESTNUT STREET **N/A**
REDWOOD CITY, CA 94063

Site 7 of 8 in cluster A

Actual: 14 ft.

EMI:

Year:	2004
County Code:	41
Air Basin:	SF
Facility ID:	14813
Air District Name:	BA
SIC Code:	9621
Air District Name:	BAY AREA AQMD
Community Health Air Pollution Info System:	Not reported
Consolidated Emission Reporting Rule:	Not reported
Total Organic Hydrocarbon Gases Tons/Yr:	0
Reactive Organic Gases Tons/Yr:	0
Carbon Monoxide Emissions Tons/Yr:	0.001
NOX - Oxides of Nitrogen Tons/Yr:	0.004
SOX - Oxides of Sulphur Tons/Yr:	0
Particulate Matter Tons/Yr:	0
Part. Matter 10 Micrometers & Smllr Tons/Yr:	0

Year:	2005
County Code:	41
Air Basin:	SF
Facility ID:	14813
Air District Name:	BA
SIC Code:	9621
Air District Name:	BAY AREA AQMD
Community Health Air Pollution Info System:	Not reported
Consolidated Emission Reporting Rule:	Not reported
Total Organic Hydrocarbon Gases Tons/Yr:	0
Reactive Organic Gases Tons/Yr:	0
Carbon Monoxide Emissions Tons/Yr:	.001
NOX - Oxides of Nitrogen Tons/Yr:	.004
SOX - Oxides of Sulphur Tons/Yr:	0
Particulate Matter Tons/Yr:	0
Part. Matter 10 Micrometers & Smllr Tons/Yr:	0

Year:	2008
County Code:	41
Air Basin:	SF
Facility ID:	14813
Air District Name:	BA

COUNTY OF SAN MATEO DPW (Continued) **S107620759**

SIC Code:	9621
Air District Name:	BAY AREA AQMD
Community Health Air Pollution Info System:	Not reported
Consolidated Emission Reporting Rule:	Not reported
Total Organic Hydrocarbon Gases Tons/Yr:	0
Reactive Organic Gases Tons/Yr:	0
Carbon Monoxide Emissions Tons/Yr:	0
NOX - Oxides of Nitrogen Tons/Yr:	.002
SOX - Oxides of Sulphur Tons/Yr:	0
Particulate Matter Tons/Yr:	0
Part. Matter 10 Micrometers & Smllr Tons/Yr:	0

Year:	2009
County Code:	41
Air Basin:	SF
Facility ID:	14813
Air District Name:	BA
SIC Code:	9621
Air District Name:	BAY AREA AQMD
Community Health Air Pollution Info System:	Not reported
Consolidated Emission Reporting Rule:	Not reported
Total Organic Hydrocarbon Gases Tons/Yr:	0
Reactive Organic Gases Tons/Yr:	0
Carbon Monoxide Emissions Tons/Yr:	0
NOX - Oxides of Nitrogen Tons/Yr:	0.002
SOX - Oxides of Sulphur Tons/Yr:	0
Particulate Matter Tons/Yr:	0
Part. Matter 10 Micrometers & Smllr Tons/Yr:	0

Year:	2010
County Code:	41
Air Basin:	SF
Facility ID:	14813
Air District Name:	BA
SIC Code:	9621
Air District Name:	BAY AREA AQMD
Community Health Air Pollution Info System:	Not reported
Consolidated Emission Reporting Rule:	Not reported
Total Organic Hydrocarbon Gases Tons/Yr:	0
Reactive Organic Gases Tons/Yr:	0
Carbon Monoxide Emissions Tons/Yr:	0
NOX - Oxides of Nitrogen Tons/Yr:	4.0000000000000001E-3
SOX - Oxides of Sulphur Tons/Yr:	0
Particulate Matter Tons/Yr:	0
Part. Matter 10 Micrometers & Smllr Tons/Yr:	0

Year:	2011
County Code:	41
Air Basin:	SF
Facility ID:	14813
Air District Name:	BA
SIC Code:	9621
Air District Name:	BAY AREA AQMD
Community Health Air Pollution Info System:	Not reported
Consolidated Emission Reporting Rule:	Not reported
Total Organic Hydrocarbon Gases Tons/Yr:	0
Reactive Organic Gases Tons/Yr:	0

COUNTY OF SAN MATEO DPW (Continued) **S107620759**

Carbon Monoxide Emissions Tons/Yr:	0
NOX - Oxides of Nitrogen Tons/Yr:	0.004
SOX - Oxides of Sulphur Tons/Yr:	0
Particulate Matter Tons/Yr:	0
Part. Matter 10 Micrometers & Smllr Tons/Yr:	0

Year:	2012
County Code:	41
Air Basin:	SF
Facility ID:	14813
Air District Name:	BA
SIC Code:	9621
Air District Name:	BAY AREA AQMD
Community Health Air Pollution Info System:	Not reported
Consolidated Emission Reporting Rule:	Not reported
Total Organic Hydrocarbon Gases Tons/Yr:	0
Reactive Organic Gases Tons/Yr:	0
Carbon Monoxide Emissions Tons/Yr:	0.002
NOX - Oxides of Nitrogen Tons/Yr:	0.004
SOX - Oxides of Sulphur Tons/Yr:	0
Particulate Matter Tons/Yr:	0
Part. Matter 10 Micrometers & Smllr Tons/Yr:	0

A8 Target Property **GRANT YARD, S.M.C.** **LUST** **U001594561**
752 CHESTNUT STREET **HIST UST** **N/A**
REDWOOD CITY, CA 94063

Site 8 of 8 in cluster A

Actual: 14 ft.

LUST:

Region:	STATE
Global Id:	T0608116125
Latitude:	37.48412993431
Longitude:	-122.219080924988
Case Type:	LUST Cleanup Site
Status:	Completed - Case Closed
Status Date:	05/19/2014
Lead Agency:	SAN MATEO COUNTY LOP
Case Worker:	DGM
Local Agency:	SAN MATEO COUNTY LOP
RB Case Number:	41-4016
LOC Case Number:	330174
File Location:	Local Agency
Potential Media Affect:	Other Groundwater (uses other than drinking water)
Potential Contaminants of Concern:	Gasoline
Site History:	Extracted from ERI's December 12, 2007 Evaluation of Case Closure Criteria report in Geotracker, San Mateo County does not take responsibility for the accuracy of the statements made or any professional interpretations made in the referenced report. 1951 One 500-gallon single-walled used-oil tank and one 6,000-gallon single-walled UST were installed at the subject site. 1955 One 2,000-gallon single-walled UST and three 6,000-gallon single-walled USTs were installed at the subject site. There are no records available that indicate whether or not the 500-gallon used-oil tank and 6,000-gallon UST tank installed in 1951 were removed. February 1999 The County oversaw the removal of four USTs on February 16, 1999. One 2,000-gallon and three 6,000-gallon tanks were removed as a result of upgrading the fueling system. There were no visible holes

GRANT YARD, S.M.C. (Continued) **U001594561**

or leaks apparent in the USTs. Soil samples were collected from the UST excavation sidewalls prior to and following over-excavation, and from beneath the former dispensers, fuel pipelines, and vent line locations. Laboratory analytical results of the soil samples collected from beneath the former dispensers and associated piping indicate the presence of total petroleum hydrocarbons as diesel (TPHd) at concentrations up to 14 milligrams per kilogram (mg/kg), total petroleum hydrocarbons as gasoline (TPHg) up to 2.0 mg/kg, methyl tertiary butyl ether (MTBE) up to 0.65 mg/kg, and total lead up to 19 mg/kg. Benzene, toluene, ethylbenzene, and total xytenes (BTEX) were not present above laboratory reporting limits in the samples collected from beneath the former dispensers and associated piping. Soil samples collected from the sidewalls of the UST excavation indicate the presence of TPHd up to 1,500 mg/kg, TPHg up to 79 mg/kg, MTBE up to 42 mg/kg, benzene up to 0.61 mg/kg, and total lead up to 17 mg/kg. Approximately 800 cubic yards of soil generated during the UST excavation was transported to County property (APN 095-220-140) located north of the San Mateo County Airport in San Carlos, California pending characterization for disposal andfor reuse as fill. October 2000 Atlas Engineering Services, Incorporated (Atlas) observed the installation of eight soil borings (B1 through B8) to evaluate the extent of hydrocarbon-impacted soil and groundwater adjacent to the former USTs. Concentrations of TPHd and TPHg were detected in soil samples collected from these borings at 1,500 mg/kg and 1,300 mg/kg, respectively. Concentrations of MTBE were detected in these samples up to 0.42 mg/kg. Concentrations of BTEX were detected in soil samples up to 3.4 mg/kg, 2.6 mg/kg, 43 mg/kg, and 150 mg/kg, respectively. March 2002 Atlas observed the installation of three groundwater monitoring wells (MW-1 through MW-3) to evaluate the lateral extent of dissolved-phase petroleum hydrocarbons in groundwater, the groundwater flow direction, and the hydraulic gradient of groundwater underlying the site. Quarterly monitoring of these wells began during first quarter 2002. February 2003 Groundwater monitoring well MW-4 was installed on site near the former dispensers. November 2003 ERI collected soil samples from the stockpile located at the Airport for analyses. The results of the analyses indicated that the total lead concentrations precluded acceptance for disposal at select landfills. June 2006 ERI observed the drilling of soil boring B9 at the subject site. Soil boring B9 was advanced to 20 fbgs to assess groundwater north of the former USTs and in the vicinity of previous soil borings B5 and B6. Groundwater monitoring has been conducted episodically at the site since March 2002. Since February 2005, monitoring has been performed annually, during the first quarter of each year. ERI performed a file review at the County, a well completion records search at the DWR, and a thorough review of ERI records and archives. ERI was unable to gather any information on the history of the 1951 an

Click here to access the California GeoTracker records for this facility:

Contact:

Global Id:	T0608116125
Contact Type:	Local Agency Caseworker
Contact Name:	DENO MILANO
Organization Name:	SAN MATEO COUNTY LOP
Address:	2000 ALAMEDA DE LAS PULGAS
City:	SAN MATEO
Email:	dmilano@smcgov.org

GRANT YARD, S.M.C. (Continued) **U001594561**

Phone Number: 6503726292

Global Id: T0608116125
Contact Type: Regional Board Caseworker
Contact Name: Cheryl L. Prowell
Organization Name: SAN FRANCISCO BAY RWQCB (REGION 2)
Address: 1515 Clay Street, Suite 1400
City: Oakland
Email: cprowell@waterboards.ca.gov
Phone Number: Not reported

Status History:

Global Id: T0608116125
Status: Open - Site Assessment
Status Date: 10/01/2000

Global Id: T0608116125
Status: Open - Verification Monitoring
Status Date: 03/28/2003

Global Id: T0608116125
Status: Completed - Case Closed
Status Date: 05/19/2014

Global Id: T0608116125
Status: Open - Eligible for Closure
Status Date: 07/31/2013

Global Id: T0608116125
Status: Open - Case Begin Date
Status Date: 02/16/1999

Regulatory Activities:

Global Id: T0608116125
Action Type: RESPONSE
Date: 09/15/2005
Action: Soil and Water Investigation Workplan

Global Id: T0608116125
Action Type: RESPONSE
Date: 06/29/2006
Action: Electronic Reporting Submittal Due

Global Id: T0608116125
Action Type: RESPONSE
Date: 06/09/2004
Action: Electronic Reporting Submittal Due

Global Id: T0608116125
Action Type: ENFORCEMENT
Date: 09/25/2013
Action: Notification - Preclosure - #20130925

Global Id: T0608116125
Action Type: REMEDIATION
Date: 01/01/1950

GRANT YARD, S.M.C. (Continued) **U001594561**

Action: Excavation

Global Id: T0608116125
Action Type: ENFORCEMENT
Date: 11/29/2004
Action: Staff Letter - #20041129A

Global Id: T0608116125
Action Type: ENFORCEMENT
Date: 04/30/2008
Action: Staff Letter - #20080430

Global Id: T0608116125
Action Type: ENFORCEMENT
Date: 08/05/2009
Action: Staff Letter - #20090805

Global Id: T0608116125
Action Type: RESPONSE
Date: 05/15/2006
Action: Monitoring Report - Annually

Global Id: T0608116125
Action Type: RESPONSE
Date: 08/31/2010
Action: Final Remedial Action Report / Corrective Action Report

Global Id: T0608116125
Action Type: RESPONSE
Date: 07/15/2010
Action: Monitoring Report - Annually

Global Id: T0608116125
Action Type: RESPONSE
Date: 05/15/2008
Action: Monitoring Report - Annually

Global Id: T0608116125
Action Type: RESPONSE
Date: 06/09/2004
Action: Other Report / Document

Global Id: T0608116125
Action Type: RESPONSE
Date: 12/01/2008
Action: Soil and Water Investigation Report

Global Id: T0608116125
Action Type: ENFORCEMENT
Date: 03/09/2006
Action: Staff Letter - #20060309

Global Id: T0608116125
Action Type: ENFORCEMENT
Date: 11/29/2004
Action: Staff Letter - #20041129B

GRANT YARD, S.M.C. (Continued) **U001594561**

Global Id: T0608116125
Action Type: ENFORCEMENT
Date: 06/18/2007
Action: Staff Letter - #20070618

Global Id: T0608116125
Action Type: ENFORCEMENT
Date: 05/05/2004
Action: Staff Letter - #20040505B

Global Id: T0608116125
Action Type: RESPONSE
Date: 04/16/2010
Action: Monitoring Report - Other

Global Id: T0608116125
Action Type: ENFORCEMENT
Date: 09/25/2013
Action: Notification - Preclosure - #20130925

Global Id: T0608116125
Action Type: Other
Date: 01/01/1950
Action: Leak Discovery

Global Id: T0608116125
Action Type: ENFORCEMENT
Date: 12/02/2013
Action: Staff Letter - #20131202

Global Id: T0608116125
Action Type: ENFORCEMENT
Date: 02/23/1999
Action: Notice of Responsibility - #19990223

Global Id: T0608116125
Action Type: ENFORCEMENT
Date: 02/25/2010
Action: Technical Correspondence / Assistance / Other - #20100225

Global Id: T0608116125
Action Type: RESPONSE
Date: 08/14/2009
Action: CAP/RAP - Other Report

Global Id: T0608116125
Action Type: RESPONSE
Date: 07/06/2003
Action: Soil and Water Investigation Workplan - Addendum

Global Id: T0608116125
Action Type: RESPONSE
Date: 06/11/2003
Action: Well Installation Report

Global Id: T0608116125
Action Type: RESPONSE

GRANT YARD, S.M.C. (Continued) **U001594561**

Date: 10/16/2003
Action: Soil and Water Investigation Report

Global Id: T0608116125
Action Type: ENFORCEMENT
Date: 10/27/2008
Action: Staff Letter - #20081027

Global Id: T0608116125
Action Type: ENFORCEMENT
Date: 11/16/2010
Action: Staff Letter - #20101116

Global Id: T0608116125
Action Type: RESPONSE
Date: 06/11/2003
Action: Other Report / Document

Global Id: T0608116125
Action Type: RESPONSE
Date: 07/14/2004
Action: Soil and Water Investigation Report

Global Id: T0608116125
Action Type: RESPONSE
Date: 07/14/2004
Action: Monitoring Report - Semi-Annually

Global Id: T0608116125
Action Type: RESPONSE
Date: 05/16/2005
Action: Monitoring Report - Annually

Global Id: T0608116125
Action Type: RESPONSE
Date: 05/15/2007
Action: Monitoring Report - Annually

Global Id: T0608116125
Action Type: RESPONSE
Date: 03/07/2005
Action: Soil and Water Investigation Report

Global Id: T0608116125
Action Type: RESPONSE
Date: 03/07/2005
Action: Electronic Reporting Submittal Due

Global Id: T0608116125
Action Type: ENFORCEMENT
Date: 09/27/2013
Action: Technical Correspondence / Assistance / Other

Global Id: T0608116125
Action Type: RESPONSE
Date: 05/15/2009
Action: Monitoring Report - Annually

GRANT YARD, S.M.C. (Continued) **U001594561**

Global Id: T0608116125
Action Type: ENFORCEMENT
Date: 07/07/2005
Action: Staff Letter - #20050707

Global Id: T0608116125
Action Type: ENFORCEMENT
Date: 06/16/2003
Action: Staff Letter - #20030616

Global Id: T0608116125
Action Type: ENFORCEMENT
Date: 05/05/2004
Action: Staff Letter - #20040505A

Global Id: T0608116125
Action Type: RESPONSE
Date: 09/17/2007
Action: Soil and Water Investigation Workplan

Global Id: T0608116125
Action Type: RESPONSE
Date: 06/29/2006
Action: Soil and Water Investigation Report

Global Id: T0608116125
Action Type: ENFORCEMENT
Date: 09/24/2013
Action: Notification - Preclosure - #20130924

Global Id: T0608116125
Action Type: ENFORCEMENT
Date: 05/19/2014
Action: Closure/No Further Action Letter - #20140519

Global Id: T0608116125
Action Type: ENFORCEMENT
Date: 05/06/2003
Action: Staff Letter - #20030506

Global Id: T0608116125
Action Type: ENFORCEMENT
Date: 03/17/2010
Action: Staff Letter - #20100317

Global Id: T0608116125
Action Type: RESPONSE
Date: 09/15/2005
Action: Other Report / Document

Global Id: T0608116125
Action Type: RESPONSE
Date: 06/29/2006
Action: Other Report / Document

Global Id: T0608116125
Action Type: RESPONSE

GRANT YARD, S.M.C. (Continued) **U001594561**

Date: 08/14/2007
Action: Electronic Reporting Submittal Due

Global Id: T0608116125
Action Type: RESPONSE
Date: 11/28/2007
Action: Request for Closure

Global Id: T0608116125
Action Type: RESPONSE
Date: 08/14/2007
Action: Other Report / Document

Global Id: T0608116125
Action Type: RESPONSE
Date: 02/28/2014
Action: Well Destruction Report

LUST REG 2:
Region: 2
Facility Id: Not reported
Facility Status: Post remedial action monitoring
Case Number: 330174
How Discovered: Tank Closure
Leak Cause: Unknown
Leak Source: Unknown
Date Leak Confirmed: Not reported
Oversight Program: LUST
Prelim. Site Assesment Wokplan Submitted: Not reported
Preliminary Site Assesment Began: Not reported
Pollution Characterization Began: 10/1/2000
Pollution Remediation Plan Submitted: Not reported
Date Remediation Action Underway: Not reported
Date Post Remedial Action Monitoring Began: 3/28/2003

SAN MATEO CO. LUST:
Region: SAN MATEO
Facility ID: 330174
Facility Status: 9- Case Closed
Global ID: T0608116125
APN Number: 054063180
Case Type: SAN MATEO CO. LUST
EDR Link ID: SAN MATEO CO. LUST

HIST UST:
Region: STATE
Facility ID: 00000038775
Facility Type: Other
Other Type: ROAD MAINT. CORP. YA
Total Tanks: 0004
Contact Name: VERLE FAIRBANKS
Telephone: 3634145
Owner Name: COUNTY OF SAN MATEO, DEPT. OF
Owner Address: 590 HAMILTON STREET
Owner City,St,Zip: REDWOOD CITY, CA 94063

GRANT YARD, S.M.C. (Continued) **U001594561**

Tank Num:	001
Container Num:	03
Year Installed:	Not reported
Tank Capacity:	00006000
Tank Used for:	PRODUCT
Type of Fuel:	DIESEL
Tank Construction:	Not reported
Leak Detection:	Visual

Tank Num:	002
Container Num:	01
Year Installed:	Not reported
Tank Capacity:	00002000
Tank Used for:	PRODUCT
Type of Fuel:	DIESEL
Tank Construction:	Not reported
Leak Detection:	Visual

Tank Num:	003
Container Num:	02
Year Installed:	Not reported
Tank Capacity:	00006000
Tank Used for:	PRODUCT
Type of Fuel:	UNLEADED
Tank Construction:	Not reported
Leak Detection:	Visual

Tank Num:	004
Container Num:	04
Year Installed:	Not reported
Tank Capacity:	00006000
Tank Used for:	PRODUCT
Type of Fuel:	UNLEADED
Tank Construction:	Not reported
Leak Detection:	Visual

B9 **ECONO TREE SERVICE** **San Mateo Co. BI** **S113758367**
NNW **1914 SPRING** **N/A**
< 1/8 **REDWOOD CITY, CA 94063**
0.026 mi.
136 ft. **Site 1 of 9 in cluster B**

Relative:
Lower

Actual:
13 ft.

San Mateo Co. BI:

Region:	SAN MATEO
Facility ID:	FA0036753
Prog Element Code:	GENERATES <27 GAL/YEAR
Record Id:	PR0053727
Description:	GENERATES <27 GAL/YEAR

B10 **KEN RICHARDSON PAINTING** **San Mateo Co. BI** **S113756883**
NW **1900 SPRING** **N/A**
< 1/8 **REDWOOD CITY, CA 94063**
0.034 mi.
181 ft. **Site 2 of 9 in cluster B**

Relative:
Lower

Actual:
13 ft.

San Mateo Co. BI:

Region:	SAN MATEO
Facility ID:	FA0023048
Prog Element Code:	GENERATES <27 GAL/YEAR
Record Id:	PR0026144
Description:	GENERATES <27 GAL/YEAR

B11 **ALL FENCE CO** **San Mateo Co. BI** **S113756923**
NW **1900 SPRING** **N/A**
< 1/8 **REDWOOD CITY, CA 94063**
0.034 mi.
181 ft. **Site 3 of 9 in cluster B**

Relative:
Lower

Actual:
13 ft.

San Mateo Co. BI:

Region:	SAN MATEO
Facility ID:	FA0023235
Prog Element Code:	GENERATES <27 GAL/YEAR
Record Id:	PR0028258
Description:	GENERATES <27 GAL/YEAR

Region:	SAN MATEO
Facility ID:	FA0023235
Prog Element Code:	STORES MV FUELS OR WASTE ONLY
Record Id:	PR0026725
Description:	STORES MV FUELS OR WASTE ONLY

B12 **ROHM & HAAS CALIFORNIA CORP** **San Mateo Co. BI** **S113756348**
NW **1901 SPRING** **N/A**
< 1/8 **REDWOOD CITY, CA 94063**
0.035 mi.
187 ft. **Site 4 of 9 in cluster B**

Relative:
Lower

Actual:
13 ft.

San Mateo Co. BI:

Region:	SAN MATEO
Facility ID:	FA0017328
Prog Element Code:	UGT SERVICES/HR
Record Id:	PR0022418
Description:	UGT SERVICES PER HOUR RATE

B13 **ROHM & HAAS CALIFORNIA CORP** **CA FID UST** **S101594049**
NW **1901 SPRING ST** **SWEEPS UST** **N/A**
< 1/8 **REDWOOD CITY, CA 94063**
0.035 mi.
187 ft. **Site 5 of 9 in cluster B**

Relative:
Lower

Actual:
13 ft.

CA FID UST:

Facility ID:	41004880
Regulated By:	UTNKA
Regulated ID:	Not reported
Cortese Code:	Not reported
SIC Code:	Not reported

ROHM & HAAS CALIFORNIA CORP (Continued) **S101594049**

Facility Phone:	4150000000
Mail To:	Not reported
Mailing Address:	1901 SPRING ST
Mailing Address 2:	Not reported
Mailing City,St,Zip:	REDWOOD CITY 94063
Contact:	Not reported
Contact Phone:	Not reported
DUNs Number:	Not reported
NPDES Number:	Not reported
EPA ID:	Not reported
Comments:	Not reported
Status:	Active

SWEEPS UST:

Status:	Not reported
Comp Number:	330088
Number:	Not reported
Board Of Equalization:	Not reported
Referral Date:	Not reported
Action Date:	Not reported
Created Date:	Not reported
Owner Tank Id:	Not reported
SWRCB Tank Id:	Not reported
Tank Status:	Not reported
Capacity:	Not reported
Active Date:	Not reported
Tank Use:	Not reported
STG:	Not reported
Content:	Not reported
Number Of Tanks:	0

B14 **DUOLITE INTERNATIONAL** **RCRA-TSDF** **1000293882**
NW **800 CHESTNUT ST.** **CERCLIS** **CAD990792335**
< 1/8 **REDWOOD CITY, CA 94063** **CORRACTS**
0.040 mi. **RCRA-SQG**
209 ft. **Site 6 of 9 in cluster B** **FINDS**
HIST UST
Relative: **HWP**
Lower **2020 COR ACTION**

Actual:
13 ft.

RCRA-TSDF:

Date form received by agency:	09/01/1996
Facility name:	DUOLITE INTERNATIONAL
Facility address:	800 CHESTNUT ST REDWOOD CITY, CA 94063
EPA ID:	CAD990792335
Contact:	Not reported
Contact address:	Not reported Not reported
Contact country:	Not reported
Contact telephone:	Not reported
Contact email:	Not reported
EPA Region:	09
Land type:	Facility is not located on Indian land. Additional information is not known.
Classification:	TSDF
Description:	Handler is engaged in the treatment, storage or disposal of hazardous waste

DUOLITE INTERNATIONAL (Continued) **1000293882**

Owner/Operator Summary:

Owner/operator name:	ROHM AND HAAS CALIFORNIA INC
Owner/operator address:	717 N HARWOOD STREET DALLAS, TX 75201
Owner/operator country:	Not reported
Owner/operator telephone:	(214) 745-2000
Legal status:	Private
Owner/Operator Type:	Owner
Owner/Op start date:	Not reported
Owner/Op end date:	Not reported

Owner/operator name:	DIAMOND SHAMROCK CORPORATION
Owner/operator address:	717 N HARWOOD STREET DALLAS, TX 75201
Owner/operator country:	Not reported
Owner/operator telephone:	(214) 745-2000
Legal status:	Private
Owner/Operator Type:	Operator
Owner/Op start date:	Not reported
Owner/Op end date:	Not reported

Handler Activities Summary:

U.S. importer of hazardous waste:	No
Mixed waste (haz. and radioactive):	No
Recycler of hazardous waste:	No
Transporter of hazardous waste:	No
Treater, storer or disposer of HW:	No
Underground injection activity:	No
On-site burner exemption:	No
Furnace exemption:	No
Used oil fuel burner:	No
Used oil processor:	No
User oil refiner:	No
Used oil fuel marketer to burner:	No
Used oil Specification marketer:	No
Used oil transfer facility:	No
Used oil transporter:	No

Historical Generators:

Date form received by agency:	09/01/1996
Site name:	DUOLITE INTERNATIONAL
Classification:	Small Quantity Generator

Date form received by agency:	08/18/1980
Site name:	DUOLITE INTERNATIONAL
Classification:	Large Quantity Generator

Corrective Action Summary:

Event date:	05/31/1988
Event:	RFA Completed

Event date:	06/01/1988
Event:	Stabilization Measures Implemented, Primary measure is source removal and/or treatment (e.g., soil or waste excavation, in-situ soil treatment, off-site treatment).

DUOLITE INTERNATIONAL (Continued) **1000293882**

Event date: 09/30/1988
Event: Stabilization Construction Completed

Event date: 01/20/1993
Event: Date For Remedy Selection (CM Imposed)

Event date: 01/20/1993
Event: Date For Remedy Selection (CM Imposed)

Event date: 01/20/1993
Event: RFI Imposition

Event date: 01/20/1993
Event: CMS Imposition

Event date: 05/26/1993
Event: RFI Workplan Approved

Event date: 08/03/1994
Event: CA Prioritization, Facility or area was assigned a high corrective action priority.

Event date: 08/03/1994
Event: Stabilization Measures Evaluation,This facility is amenable to stabilization activity based on the status of corrective action work at the facility, technical factors, the degree of risk, timing considerations and administrative considerations.

Event date: 08/03/1994
Event: Stabilization Measures Evaluation,This facility is amenable to stabilization activity based on the status of corrective action work at the facility, technical factors, the degree of risk, timing considerations and administrative considerations.

Event date: 09/21/1995
Event: RFA Completed, Assessment was a PA-Plus.

Event date: 06/21/1996
Event: Corrective Measures Design Approved

Event date: 06/21/1996
Event: CMI Workplan Approved

Event date: 06/21/1996
Event: CMI Workplan Approved

Event date: 07/18/1997
Event: RFI Approved

Event date: 07/18/1997
Event: RFI Approved

Event date: 07/30/1997
Event: Current Human Exposures under Control, Yes, Current Human Exposures Under Control has been verified. Based on a review of information contained in the EI determination, current human exposures are expected to be under control at the facility under current and

DUOLITE INTERNATIONAL (Continued) **1000293882**

reasonably expected conditions. This determination will be re-evaluated when the Agency/State becomes aware of significant changes at the facility.

Event date: 09/17/1997
Event: Igration of Contaminated Groundwater under Control, Unacceptable migration of contaminated groundwater is observed or expected.

Event date: 09/17/1997
Event: Stabilization Measures Evaluation,This facility is not amenable to stabilization activity at the present time for reasons other than 1- it appears to be technically infeasible or inappropriate (NF) or 2- there is a lack of technical information (IN). Reasons for this conclusion may be the status of closure at the facility, the degree of risk, timing considerations, the status of corrective action work at the facility, or other administrative considerations.

Event date: 09/17/1997
Event: Stabilization Measures Evaluation,This facility is not amenable to stabilization activity at the present time for reasons other than 1- it appears to be technically infeasible or inappropriate (NF) or 2- there is a lack of technical information (IN). Reasons for this conclusion may be the status of closure at the facility, the degree of risk, timing considerations, the status of corrective action work at the facility, or other administrative considerations.

Event date: 09/18/1997
Event: CA Responsibility Referred To A Non-RCRA Federal Authority

Event date: 05/23/2000
Event: RFA Determination Of Need For An RFI, RFI is Not Necessary;

Event date: 05/23/2000
Event: RFA Completed

Event date: 12/28/2000
Event: Igration of Contaminated Groundwater under Control, Unacceptable migration of contaminated groundwater is observed or expected.

Event date: 12/28/2000
Event: Current Human Exposures under Control, More information is needed to make a determination.

Event date: 12/28/2000
Event: Current Human Exposures under Control, More information is needed to make a determination.

Event date: 12/28/2000
Event: Igration of Contaminated Groundwater under Control, Unacceptable migration of contaminated groundwater is observed or expected.

Event date: 09/23/2002
Event: Igration of Contaminated Groundwater under Control, More information is needed to make a determination.

Event date: 09/23/2002
Event: CA800YE

DUOLITE INTERNATIONAL (Continued) **1000293882**

Event date: 09/23/2002
Event: Current Human Exposures under Control, Yes, Current Human Exposures Under Control has been verified. Based on a review of information contained in the EI determination, current human exposures are expected to be under control at the facility under current and reasonably expected conditions. This determination will be re-evaluated when the Agency/State becomes aware of significant changes at the facility.

Event date: 09/23/2002
Event: Current Human Exposures under Control, Yes, Current Human Exposures Under Control has been verified. Based on a review of information contained in the EI determination, current human exposures are expected to be under control at the facility under current and reasonably expected conditions. This determination will be re-evaluated when the Agency/State becomes aware of significant changes at the facility.

Event date: 09/23/2002
Event: Igration of Contaminated Groundwater under Control, More information is needed to make a determination.

Event date: 09/22/2003
Event: Igration of Contaminated Groundwater under Control, Yes, Migration of Contaminated Groundwater Under Control has been verified. Based on a review of information contained in the EI determination, it has been determined that migration of contaminated groundwater is under control at the facility. Specifically, this determination indicates that the migration of contaminated groundwater is under control, and that monitoring will be conducted to confirm that contaminated groundwater remains within the existing area of contaminated groundwater. This determination will be re-evaluated when the Agency becomes aware of significant changes at the facility.

Event date: 09/22/2003
Event: Igration of Contaminated Groundwater under Control, Yes, Migration of Contaminated Groundwater Under Control has been verified. Based on a review of information contained in the EI determination, it has been determined that migration of contaminated groundwater is under control at the facility. Specifically, this determination indicates that the migration of contaminated groundwater is under control, and that monitoring will be conducted to confirm that contaminated groundwater remains within the existing area of contaminated groundwater. This determination will be re-evaluated when the Agency becomes aware of significant changes at the facility.

Event date: 02/18/2010
Event: CA550RC

Event date: 02/18/2010
Event: CA550RC

Facility Has Received Notices of Violations:
Regulation violated: Not reported
Area of violation: Generators - General
Date violation determined: 04/29/1986
Date achieved compliance: 04/29/1986

DUOLITE INTERNATIONAL (Continued) **1000293882**

Violation lead agency: State
Enforcement action: Not reported
Enforcement action date: Not reported
Enf. disposition status: Not reported
Enf. disp. status date: Not reported
Enforcement lead agency: Not reported
Proposed penalty amount: Not reported
Final penalty amount: Not reported
Paid penalty amount: Not reported

Regulation violated: Not reported
Area of violation: Generators - General
Date violation determined: 03/14/1985
Date achieved compliance: 04/29/1986
Violation lead agency: State
Enforcement action: Not reported
Enforcement action date: Not reported
Enf. disposition status: Not reported
Enf. disp. status date: Not reported
Enforcement lead agency: Not reported
Proposed penalty amount: Not reported
Final penalty amount: Not reported
Paid penalty amount: Not reported

Regulation violated: Not reported
Area of violation: Generators - General
Date violation determined: 03/07/1984
Date achieved compliance: 04/29/1986
Violation lead agency: State
Enforcement action: WRITTEN INFORMAL
Enforcement action date: 03/16/1984
Enf. disposition status: Not reported
Enf. disp. status date: Not reported
Enforcement lead agency: State
Proposed penalty amount: Not reported
Final penalty amount: Not reported
Paid penalty amount: Not reported

Evaluation Action Summary:
Evaluation date: 04/29/1986
Evaluation: COMPLIANCE EVALUATION INSPECTION ON-SITE
Area of violation: Generators - General
Date achieved compliance: 04/29/1986
Evaluation lead agency: State

Evaluation date: 03/14/1985
Evaluation: COMPLIANCE EVALUATION INSPECTION ON-SITE
Area of violation: Generators - General
Date achieved compliance: 04/29/1986
Evaluation lead agency: State

Evaluation date: 01/25/1985
Evaluation: FINANCIAL RECORD REVIEW
Area of violation: Not reported
Date achieved compliance: Not reported
Evaluation lead agency: State

DUOLITE INTERNATIONAL (Continued) **1000293882**

Evaluation date: 03/07/1984
Evaluation: COMPLIANCE EVALUATION INSPECTION ON-SITE
Area of violation: Generators - General
Date achieved compliance: 04/29/1986
Evaluation lead agency: State

CERCLIS:
Site ID: 0905119
EPA ID: CAD990792335
Facility County: SAN MATEO
Short Name: DUOLITE INTERNATIONAL
Congressional District: 11
IFMS ID: Not reported
SMSA Number: 7360
USGC Hydro Unit: 18050004
Federal Facility: Not a Federal Facility
DMNSN Number: 0.00000
Site Orphan Flag: N
RCRA ID: Not reported
USGS Quadrangle: Not reported
Site Init By Prog: Not reported
NFRAP Flag: Not reported
Parent ID: Not reported
RST Code: Not reported
EPA Region: 09
Classification: Not reported
Site Settings Code: Not reported
NPL Status: Not on the NPL
DMNSN Unit Code: Not reported
RBRAC Code: Not reported
RResp Fed Agency Code: Not reported
Non NPL Status: Deferred to RCRA
Non NPL Status Date: 03/24/00
Site Fips Code: 06081
CC Concurrence Date: / /
CC Concurrence FY: Not reported
Alias EPA ID: Not reported
Site FUDS Flag: Not reported

CERCLIS Site Contact Name(s):
Contact ID: 13003854.00000
Contact Name: Leslie Ramirez
Contact Tel: (415) 972-3978
Contact Title: Site Assessment Manager (SAM)
Contact Email: Not reported

Contact ID: 13003858.00000
Contact Name: Sharon Murray
Contact Tel: (415) 972-4250
Contact Title: Site Assessment Manager (SAM)
Contact Email: Not reported

Contact ID: 13004003.00000
Contact Name: Carl Brickner
Contact Tel: Not reported
Contact Title: Site Assessment Manager (SAM)
Contact Email: Not reported

DUOLITE INTERNATIONAL (Continued) **1000293882**

Alias Comments: Not reported
Site Description: Based on APA of 3/15/2000.

CERCLIS Assessment History:

Action Code: 001
Action: DISCOVERY
Date Started: / /
Date Completed: 08/03/94
Priority Level: Not reported
Operable Unit: SITEWIDE
Primary Responsibility: EPA Fund-Financed
Planning Status: Not reported
Urgency Indicator: Not reported
Action Anomaly: Not reported

Action Code: 001
Action: PRELIMINARY ASSESSMENT
Date Started: / /
Date Completed: 03/24/00
Priority Level: Deferred to RCRA (Subtitle C)
Operable Unit: SITEWIDE
Primary Responsibility: EPA Fund-Financed
Planning Status: Not reported
Urgency Indicator: Not reported
Action Anomaly: Not reported

CORRACTS:

EPA ID: CAD990792335
EPA Region: 09
Area Name: ENTIRE FACILITY
Actual Date: 19880601
Action: CA600SR - Stabilization Measures Implemented, Primary measure is source removal and/or treatment
NAICS Code(s): 325181 325211
Alkalies and Chlorine Manufacturing
Plastics Material and Resin Manufacturing
Original schedule date: Not reported
Schedule end date: Not reported

EPA ID: CAD990792335
EPA Region: 09
Area Name: ENTIRE FACILITY
Actual Date: 19940803
Action: CA225YE - Stabilization Measures Evaluation, This facility ,is amenable to stabilization activity based on the, status of corrective action work at the facility, technical factors, the degree of risk, timing considerations and administrative considerations
NAICS Code(s): 325181 325211
Alkalies and Chlorine Manufacturing
Plastics Material and Resin Manufacturing
Original schedule date: 19940803
Schedule end date: Not reported

DUOLITE INTERNATIONAL (Continued) **1000293882**

EPA ID: CAD990792335
EPA Region: 09
Area Name: ENTIRE FACILITY
Actual Date: 19940803
Action: CA225YE - Stabilization Measures Evaluation, This facility ,is amenable to stabilization activity based on the, status of corrective action work at the facility, technical factors, the degree of risk, timing considerations and administrative considerations
NAICS Code(s): 325181 325211
Alkalies and Chlorine Manufacturing
Plastics Material and Resin Manufacturing
Original schedule date: Not reported
Schedule end date: Not reported

EPA ID: CAD990792335
EPA Region: 09
Area Name: ENTIRE FACILITY
Actual Date: 19940803
Action: CA075HI - CA Prioritization, Facility or area was assigned a high corrective action priority
NAICS Code(s): 325181 325211
Alkalies and Chlorine Manufacturing
Plastics Material and Resin Manufacturing
Original schedule date: Not reported
Schedule end date: Not reported

EPA ID: CAD990792335
EPA Region: 09
Area Name: ENTIRE FACILITY
Actual Date: 19970917
Action: CA225NR - Stabilization Measures Evaluation, This facility is, not amenable to stabilization activity at the, present time for reasons other than (1) it appears to be technically, infeasible or inappropriate (NF) or (2) there is a lack of technical, information (IN). Reasons for this conclusion may be the status of, closure at the facility, the degree of risk, timing considerations, the status of corrective action work at the facility, or other, administrative considerations
NAICS Code(s): 325181 325211
Alkalies and Chlorine Manufacturing
Plastics Material and Resin Manufacturing
Original schedule date: Not reported
Schedule end date: Not reported

EPA ID: CAD990792335
EPA Region: 09
Area Name: ENTIRE FACILITY
Actual Date: 19970917
Action: CA225NR - Stabilization Measures Evaluation, This facility is, not amenable to stabilization activity at the, present time for reasons other than (1) it appears to be technically, infeasible or inappropriate (NF) or (2) there is a lack of technical, information (IN). Reasons for this conclusion may be the status of, closure at the facility, the degree of risk, timing considerations, the status of corrective action work at the facility, or other, administrative considerations
NAICS Code(s): 325181 325211

DUOLITE INTERNATIONAL (Continued) **1000293882**

Alkalies and Chlorine Manufacturing
Plastics Material and Resin Manufacturing
Original schedule date: 19970917
Schedule end date: Not reported

EPA ID: CAD990792335
EPA Region: 09
Area Name: ENTIRE FACILITY
Actual Date: 19970917
Action: CA750NO - Migration of Contaminated Groundwater under Control, Unacceptable migration of contaminated groundwater is observed or expected
NAICS Code(s): 325181 325211
Alkalies and Chlorine Manufacturing
Plastics Material and Resin Manufacturing
Original schedule date: Not reported
Schedule end date: Not reported

EPA ID: CAD990792335
EPA Region: 09
Area Name: ENTIRE FACILITY
Actual Date: 20100218
Action: CA550RC
NAICS Code(s): 325181 325211
Alkalies and Chlorine Manufacturing
Plastics Material and Resin Manufacturing
Original schedule date: 20100218
Schedule end date: Not reported

EPA ID: CAD990792335
EPA Region: 09
Area Name: ENTIRE FACILITY
Actual Date: 19970718
Action: CA200 - RFI Approved
NAICS Code(s): 325181 325211
Alkalies and Chlorine Manufacturing
Plastics Material and Resin Manufacturing
Original schedule date: Not reported
Schedule end date: Not reported

EPA ID: CAD990792335
EPA Region: 09
Area Name: ENTIRE FACILITY
Actual Date: 19970918
Action: CA210 - CA Responsibility Referred To A Non-RCRA Federal Authority
NAICS Code(s): 325181 325211
Alkalies and Chlorine Manufacturing
Plastics Material and Resin Manufacturing
Original schedule date: Not reported
Schedule end date: Not reported

EPA ID: CAD990792335
EPA Region: 09
Area Name: ENTIRE FACILITY
Actual Date: 19930120
Action: CA100 - RFI Imposition
NAICS Code(s): 325181 325211

DUOLITE INTERNATIONAL (Continued) **1000293882**

Alkalies and Chlorine Manufacturing
Plastics Material and Resin Manufacturing
Original schedule date: Not reported
Schedule end date: Not reported

EPA ID: CAD990792335
EPA Region: 09
Area Name: ENTIRE FACILITY
Actual Date: 19930120
Action: CA250 - CMS Imposition
NAICS Code(s): 325181 325211
Alkalies and Chlorine Manufacturing
Plastics Material and Resin Manufacturing
Original schedule date: Not reported
Schedule end date: Not reported

EPA ID: CAD990792335
EPA Region: 09
Area Name: ENTIRE FACILITY
Actual Date: 19930120
Action: CA400 - Date For Remedy Selection (CM Imposed)
NAICS Code(s): 325181 325211
Alkalies and Chlorine Manufacturing
Plastics Material and Resin Manufacturing
Original schedule date: Not reported
Schedule end date: Not reported

EPA ID: CAD990792335
EPA Region: 09
Area Name: ENTIRE FACILITY
Actual Date: 19930120
Action: CA400 - Date For Remedy Selection (CM Imposed)
NAICS Code(s): 325181 325211
Alkalies and Chlorine Manufacturing
Plastics Material and Resin Manufacturing
Original schedule date: 19930120
Schedule end date: Not reported

EPA ID: CAD990792335
EPA Region: 09
Area Name: ENTIRE FACILITY
Actual Date: 19960621
Action: CA500 - CMI Workplan Approved
NAICS Code(s): 325181 325211
Alkalies and Chlorine Manufacturing
Plastics Material and Resin Manufacturing
Original schedule date: Not reported
Schedule end date: Not reported

EPA ID: CAD990792335
EPA Region: 09
Area Name: ENTIRE FACILITY
Actual Date: 19960621
Action: CA450 - Corrective Measures Design Approved
NAICS Code(s): 325181 325211
Alkalies and Chlorine Manufacturing
Plastics Material and Resin Manufacturing

DUOLITE INTERNATIONAL (Continued) **1000293882**

Original schedule date: Not reported
Schedule end date: Not reported

EPA ID: CAD990792335
EPA Region: 09
Area Name: ENTIRE FACILITY
Actual Date: 20030922
Action: CA750YE - Migration of Contaminated Groundwater under Control, Yes, Migration of Contaminated Groundwater Under Control has been verified
NAICS Code(s): 325181 325211
Alkalies and Chlorine Manufacturing
Plastics Material and Resin Manufacturing
Original schedule date: 20030922
Schedule end date: Not reported

EPA ID: CAD990792335
EPA Region: 09
Area Name: ENTIRE FACILITY
Actual Date: 20030922
Action: CA750YE - Migration of Contaminated Groundwater under Control, Yes, Migration of Contaminated Groundwater Under Control has been verified
NAICS Code(s): 325181 325211
Alkalies and Chlorine Manufacturing
Plastics Material and Resin Manufacturing
Original schedule date: Not reported
Schedule end date: Not reported

EPA ID: CAD990792335
EPA Region: 09
Area Name: ENTIRE FACILITY
Actual Date: 20000523
Action: CA050 - RFA Completed
NAICS Code(s): 325181 325211
Alkalies and Chlorine Manufacturing
Plastics Material and Resin Manufacturing
Original schedule date: 20000622
Schedule end date: Not reported

EPA ID: CAD990792335
EPA Region: 09
Area Name: ENTIRE FACILITY
Actual Date: 20000523
Action: CA070NO - RFA Determination Of Need For An RFI, RFI is Not Necessary
NAICS Code(s): 325181 325211
Alkalies and Chlorine Manufacturing
Plastics Material and Resin Manufacturing
Original schedule date: 20000622
Schedule end date: Not reported

EPA ID: CAD990792335
EPA Region: 09
Area Name: ENTIRE FACILITY
Actual Date: 20020923
Action: CA750IN - Migration of Contaminated Groundwater under Control, More information is needed to make a determination
NAICS Code(s): 325181 325211
Alkalies and Chlorine Manufacturing

DUOLITE INTERNATIONAL (Continued) **1000293882**

Plastics Material and Resin Manufacturing
Original schedule date: Not reported
Schedule end date: Not reported

EPA ID: CAD990792335
EPA Region: 09
Area Name: ENTIRE FACILITY
Actual Date: 20020923
Action: CA800YE
NAICS Code(s): 325181 325211
Alkalies and Chlorine Manufacturing
Plastics Material and Resin Manufacturing
Original schedule date: 20020923
Schedule end date: Not reported

EPA ID: CAD990792335
EPA Region: 09
Area Name: ENTIRE FACILITY
Actual Date: 20020923
Action: CA750IN - Migration of Contaminated Groundwater under Control, More information is needed to make a determination
NAICS Code(s): 325181 325211
Alkalies and Chlorine Manufacturing
Plastics Material and Resin Manufacturing
Original schedule date: 20020923
Schedule end date: Not reported

EPA ID: CAD990792335
EPA Region: 09
Area Name: ENTIRE FACILITY
Actual Date: 20020923
Action: CA725YE - Current Human Exposures Under Control, Yes, Current Human Exposures Under Control has been verified
NAICS Code(s): 325181 325211
Alkalies and Chlorine Manufacturing
Plastics Material and Resin Manufacturing
Original schedule date: 20020923
Schedule end date: Not reported

EPA ID: CAD990792335
EPA Region: 09
Area Name: ENTIRE FACILITY
Actual Date: 20020923
Action: CA725YE - Current Human Exposures Under Control, Yes, Current Human Exposures Under Control has been verified
NAICS Code(s): 325181 325211
Alkalies and Chlorine Manufacturing
Plastics Material and Resin Manufacturing
Original schedule date: Not reported
Schedule end date: Not reported

EPA ID: CAD990792335
EPA Region: 09
Area Name: ENTIRE FACILITY
Actual Date: 19930526
Action: CA150 - RFI Workplan Approved
NAICS Code(s): 325181 325211

DUOLITE INTERNATIONAL (Continued) **1000293882**

Alkalies and Chlorine Manufacturing
Plastics Material and Resin Manufacturing
Original schedule date: Not reported
Schedule end date: Not reported

EPA ID: CAD990792335
EPA Region: 09
Area Name: ENTIRE FACILITY
Actual Date: 20001228
Action: CA750NO - Migration of Contaminated Groundwater under Control, Unacceptable migration of contaminated groundwater is observed or expected
NAICS Code(s): 325181 325211
Alkalies and Chlorine Manufacturing
Plastics Material and Resin Manufacturing
Original schedule date: 20001228
Schedule end date: Not reported

EPA ID: CAD990792335
EPA Region: 09
Area Name: ENTIRE FACILITY
Actual Date: 20001228
Action: CA750NO - Migration of Contaminated Groundwater under Control, Unacceptable migration of contaminated groundwater is observed or expected
NAICS Code(s): 325181 325211
Alkalies and Chlorine Manufacturing
Plastics Material and Resin Manufacturing
Original schedule date: Not reported
Schedule end date: Not reported

EPA ID: CAD990792335
EPA Region: 09
Area Name: ENTIRE FACILITY
Actual Date: 20001228
Action: CA725IN - Current Human Exposures Under Control, More information is needed to make a determination
NAICS Code(s): 325181 325211
Alkalies and Chlorine Manufacturing
Plastics Material and Resin Manufacturing
Original schedule date: 20001228
Schedule end date: Not reported

EPA ID: CAD990792335
EPA Region: 09
Area Name: ENTIRE FACILITY
Actual Date: 20001228
Action: CA725IN - Current Human Exposures Under Control, More information is needed to make a determination
NAICS Code(s): 325181 325211
Alkalies and Chlorine Manufacturing
Plastics Material and Resin Manufacturing
Original schedule date: Not reported
Schedule end date: Not reported

EPA ID: CAD990792335
EPA Region: 09

DUOLITE INTERNATIONAL (Continued) **1000293882**

Area Name: ENTIRE FACILITY
Actual Date: 19970730
Action: CA725YE - Current Human Exposures Under Control, Yes, Current Human Exposures Under Control has been verified
NAICS Code(s): 325181 325211
Alkalies and Chlorine Manufacturing
Plastics Material and Resin Manufacturing
Original schedule date: Not reported
Schedule end date: Not reported

EPA ID: CAD990792335
EPA Region: 09
Area Name: ENTIRE FACILITY
Actual Date: 19880930
Action: CA650 - Stabilization Construction Completed
NAICS Code(s): 325181 325211
Alkalies and Chlorine Manufacturing
Plastics Material and Resin Manufacturing
Original schedule date: Not reported
Schedule end date: Not reported

EPA ID: CAD990792335
EPA Region: 09
Area Name: ENTIRE FACILITY
Actual Date: 19880531
Action: CA050 - RFA Completed
NAICS Code(s): 325181 325211
Alkalies and Chlorine Manufacturing
Plastics Material and Resin Manufacturing
Original schedule date: 19880531
Schedule end date: Not reported

FINDS:

Registry ID: 110000610107

Environmental Interest/Information System
RCRAInfo is a national information system that supports the Resource Conservation and Recovery Act (RCRA) program through the tracking of events and activities related to facilities that generate, transport, and treat, store, or dispose of hazardous waste. RCRAInfo allows RCRA program staff to track the notification, permit, compliance, and corrective action activities required under RCRA.

CERCLIS (Comprehensive Environmental Response, Compensation, and Liability Information System) is the Superfund database that is used to support management in all phases of the Superfund program. The system contains information on all aspects of hazardous waste sites, including an inventory of sites, planned and actual site activities, and financial information.

HIST UST:
Region: STATE
Facility ID: 00000035467
Facility Type: Other

DUOLITE INTERNATIONAL (Continued) **1000293882**

Other Type: PLASTICS
Total Tanks: 0003
Contact Name: LEIF SYRSTAD
Telephone: 4153690071
Owner Name: ROHM AND HAAS CALIFORNIA, INCO
Owner Address: 25500 WHITESELL STREET, P.O. B
Owner City,St,Zip: HAYWARD, CA 94540

Tank Num: 001
Container Num: 0003
Year Installed: 1970
Tank Capacity: 00020000
Tank Used for: WASTE
Type of Fuel: Not reported
Tank Construction: 12 inches
Leak Detection: None

Tank Num: 002
Container Num: 0001
Year Installed: 1975
Tank Capacity: 00027500
Tank Used for: PRODUCT
Type of Fuel: Not reported
Tank Construction: 0.25 inches
Leak Detection: Visual, Sensor Instrument

Tank Num: 003
Container Num: 0002
Year Installed: 1984
Tank Capacity: 00005000
Tank Used for: WASTE
Type of Fuel: Not reported
Tank Construction: 12 inches
Leak Detection: Not reported

HWP:
EPA Id: CAD990792335
Cleanup Status: UNDERGOING CLOSURE
Latitude: 37.48385
Longitude: -122.2192
Facility Type: Historical - Non-Operating
Facility Size: Not reported
Team: Not reported
Supervisor: Not reported
Site Code: Not reported
Assembly District: 22
Senate District: 13
Public Information Officer: Not reported

Activities:
EPA Id: CAD990792335
Facility Type: Historical - Non-Operating
Unit Names: CONTAIN1
Event Description: New Operating Permit - PERMIT TERMINATED - TERMINATION RECEIVED
Actual Date: 10/02/1986

EPA Id: CAD990792335

DUOLITE INTERNATIONAL (Continued) **1000293882**

Facility Type: Historical - Non-Operating
Unit Names: CONTAIN1
Event Description: New Operating Permit - APPLICATION PART A RECEIVED
Actual Date: 11/19/1980

EPA Id: CAD990792335
Facility Type: Historical - Non-Operating
Unit Names: CONTAIN1
Event Description: New Operating Permit - APPLICATION PART B RECEIVED
Actual Date: 08/01/1983

EPA Id: CAD990792335
Facility Type: Historical - Non-Operating
Unit Names: CONTAIN1
Event Description: New Operating Permit - FINAL PERMIT (EXPIRES)
Actual Date: 06/10/1990

EPA Id: CAD990792335
Facility Type: Historical - Non-Operating
Unit Names: CONTAIN1
Event Description: New Operating Permit - CALL-IN LETTER ISSUED
Actual Date: 05/16/1983

EPA Id: CAD990792335
Facility Type: Historical - Non-Operating
Unit Names: CONTAIN1
Event Description: New Operating Permit - FINAL PERMIT
Actual Date: 06/10/1985

EPA Id: CAD990792335
Facility Type: Historical - Non-Operating
Unit Names: CONTAIN1
Event Description: New Operating Permit - TECHNICAL COMPLETE LETTER
Actual Date: 05/09/1984

EPA Id: CAD990792335
Facility Type: Historical - Non-Operating
Unit Names: CONTAIN1
Event Description: New Operating Permit - PERMIT TERMINATED - TERMINATION APPROVED
Actual Date: 06/10/1985

Closure:

EPA Id: CAD990792335
Facility Type: Historical - Non-Operating
Unit Names: CONTAIN1
Event Description: Closure - CLOSURE PLAN APPROVED
Actual Date: 06/10/1985

EPA Id: CAD990792335
Facility Type: Historical - Non-Operating
Unit Names: CONTAIN1
Event Description: Referred for closure to other agency - REFERRED FOR CLOSURE TO OTHER AGENCY
Actual Date: 10/31/1987

EPA Id: CAD990792335
Facility Type: Historical - Non-Operating
Unit Names: CONTAIN1

DUOLITE INTERNATIONAL (Continued) **1000293882**

Event Description: Closure - ISSUE CLOSURE VERIFICATION
Actual Date: 10/30/1987

EPA Id: CAD990792335
Facility Type: Historical - Non-Operating
Unit Names: CONTAIN1
Event Description: Closure - CLOSURE PLAN RECEIVED
Actual Date: 01/29/1985

Alias:
EPA Id: CAD990792335
Facility Type: Historical - Non-Operating
Alias Type: FRS
Alias: 110000610107

2020 COR ACTION:
EPA ID: CAD990792335
Region: 9
Action: Not reported

B15 **ROHM & HAAS** **LUST** **S104493980**
NW **800 CHESTNUT** **SLIC** **N/A**
< 1/8 **REDWOOD CITY, CA 94063** **ENVIROSTOR**
0.040 mi.
209 ft. **Site 7 of 9 in cluster B**

Relative:
Lower

Actual:
13 ft.

LUST REG 2:
Region: 2
Facility Id: 41-1142
Facility Status: Post remedial action monitoring
Case Number: 339018
How Discovered: Tank Closure
Leak Cause: UNK
Leak Source: UNK
Date Leak Confirmed: Not reported
Oversight Program: LUST
Prelim. Site Assesment Wokplan Submitted: Not reported
Preliminary Site Assesment Began: Not reported
Pollution Characterization Began: Not reported
Pollution Remediation Plan Submitted: 6/21/1996
Date Remediation Action Underway: 9/6/1996
Date Post Remedial Action Monitoring Began: 7/18/1997

SLIC:
Region: STATE
Facility Status: **Open - Verification Monitoring**
Status Date: 12/01/1998
Global Id: SL20221839
Lead Agency: SAN FRANCISCO BAY RWQCB (REGION 2)
Lead Agency Case Number: Not reported
Latitude: 37.48514812
Longitude: -122.218868
Case Type: Cleanup Program Site
Case Worker: DIB
Local Agency: Not reported

ROHM & HAAS (Continued) **S104493980**

RB Case Number: 41S0019
File Location: Regional Board
Potential Media Affected: Other Groundwater (uses other than drinking water)
Potential Contaminants of Concern: Other Chlorinated Hydrocarbons, Tetrachloroethylene (PCE), Trichloroethylene (TCE)
Site History: The groundwater plume has co-mingled with downgradient plumes. Onsite contamination has been remediated; long-term monitoring of offsite plume. Site has been completely redeveloped into an office park since ~2001. Despite listing on some databases, this was never a Superfund or NPL site.

Click here to access the California GeoTracker records for this facility:

ENVIROSTOR:
Facility ID: 80001511
Status: Refer: RWQCB
Status Date: 05/10/2011
Site Code: 200393
Site Type: Corrective Action
Site Type Detailed: Corrective Action
Acres: 11
NPL: NO
Regulatory Agencies: RWQCB 2 - San Francisco Bay
Lead Agency: RWQCB 2 - San Francisco Bay
Program Manager: Not reported
Supervisor: Denise Tsuji
Division Branch: Cleanup Berkeley
Assembly: 22
Senate: 13
Special Program: Not reported
Restricted Use: NO
Site Mgmt Req: NONE SPECIFIED
Funding: Not reported
Latitude: 37.48509
Longitude: -122.2185
APN: NONE SPECIFIED
Past Use: HAZARDOUS WASTE STORAGE - TANKS/CONTAINERS, MANUFACTURING - CHEMICALS
Potential COC: Tetrachloroethylene (PCE Trichloroethylene (TCE Chlorobenzene 1,2-Dichlorobenzene 1,3-Dichlorobenzene 1,4-Dichlorobenzene
Confirmed COC: Tetrachloroethylene (PCE 1,2-Dichlorobenzene 1,4-Dichlorobenzene Trichloroethylene (TCE 1,3-Dichlorobenzene Chlorobenzene
Potential Description: AQUI, SOIL, SV
Alias Name: CAD990792335
Alias Type: EPA Identification Number
Alias Name: 110000610107
Alias Type: EPA (FRS #)
Alias Name: SL20221839
Alias Type: GeoTracker Global ID
Alias Name: 200393
Alias Type: Project Code (Site Code)
Alias Name: 80001511
Alias Type: Envirostor ID Number

Completed Info:
Completed Area Name: PROJECT WIDE
Completed Sub Area Name: Not reported
Completed Document Type: RCRA Facility Assessment Report

ROHM & HAAS (Continued) **S104493980**

Completed Date: 05/31/1988
Comments: Not reported

Completed Area Name: PROJECT WIDE
Completed Sub Area Name: Not reported
Completed Document Type: Interim Measures Questionnaire
Completed Date: 09/17/1997
Comments: Not reported

Completed Area Name: PROJECT WIDE
Completed Sub Area Name: Not reported
Completed Document Type: Correspondence
Completed Date: 04/23/2013
Comments: Not reported

Completed Area Name: PROJECT WIDE
Completed Sub Area Name: Not reported
Completed Document Type: Corrective Measure Implementation Workplan
Completed Date: 06/21/1996
Comments: Not reported

Completed Area Name: PROJECT WIDE
Completed Sub Area Name: Not reported
Completed Document Type: RFI Report
Completed Date: 07/18/1997
Comments: Not reported

Completed Area Name: PROJECT WIDE
Completed Sub Area Name: Not reported
Completed Document Type: RFI Workplan
Completed Date: 05/26/1993
Comments: Not reported

Completed Area Name: PROJECT WIDE
Completed Sub Area Name: Not reported
Completed Document Type: Interim Measures Workplan
Completed Date: 06/01/1988
Comments: Not reported

Completed Area Name: PROJECT WIDE
Completed Sub Area Name: Not reported
Completed Document Type: Interim Measures Implementation Report
Completed Date: 09/30/1988
Comments: Not reported

Completed Area Name: PROJECT WIDE
Completed Sub Area Name: Not reported
Completed Document Type: Design/Implementation Workplan
Completed Date: 06/21/1996
Comments: Not reported

Completed Area Name: PROJECT WIDE
Completed Sub Area Name: Not reported
Completed Document Type: *Correspondence - Received
Completed Date: 03/23/2000
Comments: Completed.

ROHM & HAAS (Continued) **S104493980**

Completed Area Name: PROJECT WIDE
Completed Sub Area Name: Not reported
Completed Document Type: *Correspondence - Received
Completed Date: 06/07/1983
Comments: Not reported

Completed Area Name: PROJECT WIDE
Completed Sub Area Name: Not reported
Completed Document Type: *Correspondence - Received
Completed Date: 10/04/1982
Comments: Received.

Completed Area Name: PROJECT WIDE
Completed Sub Area Name: Not reported
Completed Document Type: *Correspondence - Received
Completed Date: 12/16/1982
Comments: Not reported

Completed Area Name: PROJECT WIDE
Completed Sub Area Name: Not reported
Completed Document Type: * Remedy Selected
Completed Date: 01/20/1993
Comments: Not reported

Completed Area Name: PROJECT WIDE
Completed Sub Area Name: Not reported
Completed Document Type: Human Exposure Controlled
Completed Date: 09/23/2002
Comments: Not reported

Completed Area Name: PROJECT WIDE
Completed Sub Area Name: Not reported
Completed Document Type: Remedy Selection and Statement of Basis
Completed Date: 01/20/1993
Comments: Not reported

Completed Area Name: PROJECT WIDE
Completed Sub Area Name: Not reported
Completed Document Type: Groundwater Migration Controlled
Completed Date: 09/23/2002
Comments: Not reported

Completed Area Name: PROJECT WIDE
Completed Sub Area Name: Not reported
Completed Document Type: Groundwater Migration Controlled
Completed Date: 12/28/2000
Comments: Not reported

Completed Area Name: PROJECT WIDE
Completed Sub Area Name: Not reported
Completed Document Type: Correspondence
Completed Date: 08/19/1981
Comments: Send.

Completed Area Name: PROJECT WIDE
Completed Sub Area Name: Not reported
Completed Document Type: Site Inspections/Visit (Non LUR)

ROHM & HAAS (Continued) **S104493980**

Completed Date: 03/08/1984
Comments: Completed.

Completed Area Name: PROJECT WIDE
Completed Sub Area Name: Not reported
Completed Document Type: Site Inspections/Visit (Non LUR)
Completed Date: 03/07/1984
Comments: Completed.

Completed Area Name: PROJECT WIDE
Completed Sub Area Name: Not reported
Completed Document Type: Letter - Notice
Completed Date: 04/30/1981
Comments: Send.

Completed Area Name: PROJECT WIDE
Completed Sub Area Name: Not reported
Completed Document Type: Remedy Constructed
Completed Date: 02/18/2010
Comments: Not reported

Completed Area Name: PROJECT WIDE
Completed Sub Area Name: Not reported
Completed Document Type: RCRA Facility Assessment Report
Completed Date: 05/23/2000
Comments: Report received.

Completed Area Name: PROJECT WIDE
Completed Sub Area Name: Not reported
Completed Document Type: Interim Measures Questionnaire
Completed Date: 08/03/1994
Comments: Not reported

Completed Area Name: PROJECT WIDE
Completed Sub Area Name: Not reported
Completed Document Type: Consent Agreement
Completed Date: 01/20/1993
Comments: Not reported

Completed Area Name: PROJECT WIDE
Completed Sub Area Name: Not reported
Completed Document Type: Human Exposure Controlled
Completed Date: 12/28/2000
Comments: Not reported

Completed Area Name: PROJECT WIDE
Completed Sub Area Name: Not reported
Completed Document Type: Groundwater Migration Controlled
Completed Date: 09/22/2003
Comments: Not reported

Completed Area Name: PROJECT WIDE
Completed Sub Area Name: Not reported
Completed Document Type: RCRA Facility Assessment Report
Completed Date: 09/21/1995
Comments: Not reported

ROHM & HAAS (Continued) **S104493980**

Completed Area Name:	PROJECT WIDE
Completed Sub Area Name:	Not reported
Completed Document Type:	Site Inspections/Visit (Non LUR)
Completed Date:	03/16/1984
Comments:	Send.
Future Area Name:	Not reported
Future Sub Area Name:	Not reported
Future Document Type:	Not reported
Future Due Date:	Not reported
Schedule Area Name:	Not reported
Schedule Sub Area Name:	Not reported
Schedule Document Type:	Not reported
Schedule Due Date:	Not reported
Schedule Revised Date:	Not reported

B16 **WOODSPRING CENTER** **ENVIROSTOR** **S101482210**
NW **800-898 CHESTNUT STREET** **N/A**
< 1/8 **REDWOOD CITY, CA 94063**
0.040 mi.
209 ft. **Site 8 of 9 in cluster B**

Relative:
Lower

Actual:
13 ft.

ENVIROSTOR:

Facility ID:	41280139
Status:	Refer: RWQCB
Status Date:	08/30/2002
Site Code:	Not reported
Site Type:	Evaluation
Site Type Detailed:	Evaluation
Acres:	6.5
NPL:	NO
Regulatory Agencies:	RWQCB 2 - San Francisco Bay
Lead Agency:	RWQCB 2 - San Francisco Bay
Program Manager:	Not reported
Supervisor:	Denise Tsuji
Division Branch:	Cleanup Berkeley
Assembly:	22
Senate:	13
Special Program:	Not reported
Restricted Use:	NO
Site Mgmt Req:	NONE SPECIFIED
Funding:	Not reported
Latitude:	37.48361
Longitude:	-122.2188
APN:	NONE SPECIFIED
Past Use:	MANUFACTURING - OTHER
Potential COC:	Benzene Tetrachloroethylene (PCE Trichloroethylene (TCE
Confirmed COC:	Tetrachloroethylene (PCE Trichloroethylene (TCE Benzene
Potential Description:	OTH, SOIL
Alias Name:	ROHM AND HAAS
Alias Type:	Alternate Name
Alias Name:	41280139
Alias Type:	Envirostor ID Number

Completed Info:

Completed Area Name:	PROJECT WIDE
Completed Sub Area Name:	Not reported
Completed Document Type:	Site Screening

WOODSPRING CENTER (Continued) **S101482210**

Completed Date: 01/12/1996
Comments: Not reported

Completed Area Name: PROJECT WIDE
Completed Sub Area Name: Not reported
Completed Document Type: Site Screening
Completed Date: 03/15/1993
Comments: Not reported

Future Area Name: Not reported
Future Sub Area Name: Not reported
Future Document Type: Not reported
Future Due Date: Not reported
Schedule Area Name: Not reported
Schedule Sub Area Name: Not reported
Schedule Document Type: Not reported
Schedule Due Date: Not reported
Schedule Revised Date: Not reported

B17 **800 CHESTNUT (ROHM AND HAAS)** **SLIC** **S106234999**
NW **800 CHESTNUT STREET** **N/A**
< 1/8 **REDWOOD CITY, CA**
0.040 mi.
209 ft. **Site 9 of 9 in cluster B**

Relative:
Lower

Actual:
13 ft.

SLIC REG 2:
Region: 2
Facility ID: 41S0019
Facility Status: Post remedial action monitoring
Date Closed: Not reported
Local Case #: Not reported
How Discovered: DVA
Leak Cause: Not reported
Leak Source: Not reported
Date Confirmed: Not reported
Date Prelim Site Assmnt Workplan Submitted: Not reported
Date Preliminary Site Assessment Began: Not reported
Date Pollution Characterization Began: Not reported
Date Remediation Plan Submitted: Not reported
Date Remedial Action Underway: Not reported
Date Post Remedial Action Monitoring Began: Not reported

---

18 **BRISTOL MYERS SQUIBB** **RCRA-LQG** **1008194827**
NE **700 BAY RD** **CAR000161505**
< 1/8 **REDWOOD CITY, CA 94063**
0.096 mi.
505 ft.

Relative:
Lower

Actual:
13 ft.

RCRA-LQG:
Date form received by agency: 08/04/2011
Facility name: BRISTOL MYERS SQUIBB
Facility address: 700 BAY RD
REDWOOD CITY, CA 94063
EPA ID: CAR000161505
Contact: IKE MENDOZA
Contact address: 1324 COTTONWOOD DR

BRISTOL MYERS SQUIBB (Continued) **1008194827**

	SUNNYVALE, CA 94089
Contact country:	US
Contact telephone:	408-545-2810
Contact email:	IKE.MENDOZA@BMS.COM
EPA Region:	09
Classification:	Large Quantity Generator
Description:	Handler: generates 1,000 kg or more of hazardous waste during any calendar month; or generates more than 1 kg of acutely hazardous waste during any calendar month; or generates more than 100 kg of any residue or contaminated soil, waste or other debris resulting from the cleanup of a spill, into or on any land or water, of acutely hazardous waste during any calendar month; or generates 1 kg or less of acutely hazardous waste during any calendar month, and accumulates more than 1 kg of acutely hazardous waste at any time; or generates 100 kg or less of any residue or contaminated soil, waste or other debris resulting from the cleanup of a spill, into or on any land or water, of acutely hazardous waste during any calendar month, and accumulates more than 100 kg of that material at any time

Owner/Operator Summary:

Owner/operator name:	RREEF
Owner/operator address:	2185 N CALIFORNIA BLVD STE 285
	WALNUT CREEK, CA 94596
Owner/operator country:	US
Owner/operator telephone:	925-934-6111
Legal status:	Private
Owner/Operator Type:	Owner
Owner/Op start date:	01/01/2008
Owner/Op end date:	Not reported

Owner/operator name:	BRISTOL MYERS SQUIBB
Owner/operator address:	Not reported
	Not reported
Owner/operator country:	US
Owner/operator telephone:	Not reported
Legal status:	Private
Owner/Operator Type:	Operator
Owner/Op start date:	02/16/2011
Owner/Op end date:	Not reported

Handler Activities Summary:

U.S. importer of hazardous waste:	No
Mixed waste (haz. and radioactive):	No
Recycler of hazardous waste:	No
Transporter of hazardous waste:	No
Treater, storer or disposer of HW:	No
Underground injection activity:	No
On-site burner exemption:	No
Furnace exemption:	No
Used oil fuel burner:	No
Used oil processor:	No
User oil refiner:	No
Used oil fuel marketer to burner:	No
Used oil Specification marketer:	No
Used oil transfer facility:	No
Used oil transporter:	No

BRISTOL MYERS SQUIBB (Continued) **1008194827**

Historical Generators:
Date form received by agency: 06/21/2010
Site name: PIONEER HI BRED INTL
Classification: Not a generator, verified

Date form received by agency: 03/22/2005
Site name: PIONEER HI BRED INTL
Classification: Small Quantity Generator

Hazardous Waste Summary:
Waste code: 212
Waste name: 212

Waste code: 214
Waste name: 214

Waste code: 352
Waste name: 352

Waste code: 541
Waste name: 541

Waste code: 551
Waste name: 551

Waste code: D001
Waste name: IGNITABLE HAZARDOUS WASTES ARE THOSE WASTES WHICH HAVE A FLASHPOINT OF LESS THAN 140 DEGREES FAHRENHEIT AS DETERMINED BY A PENSKY-MARTENS CLOSED CUP FLASH POINT TESTER. ANOTHER METHOD OF DETERMINING THE FLASH POINT OF A WASTE IS TO REVIEW THE MATERIAL SAFETY DATA SHEET, WHICH CAN BE OBTAINED FROM THE MANUFACTURER OR DISTRIBUTOR OF THE MATERIAL. LACQUER THINNER IS AN EXAMPLE OF A COMMONLY USED SOLVENT WHICH WOULD BE CONSIDERED AS IGNITABLE HAZARDOUS WASTE.

Waste code: D002
Waste name: A WASTE WHICH HAS A PH OF LESS THAN 2 OR GREATER THAN 12.5 IS CONSIDERED TO BE A CORROSIVE HAZARDOUS WASTE. SODIUM HYDROXIDE, A CAUSTIC SOLUTION WITH A HIGH PH, IS OFTEN USED BY INDUSTRIES TO CLEAN OR DEGREASE PARTS. HYDROCHLORIC ACID, A SOLUTION WITH A LOW PH, IS USED BY MANY INDUSTRIES TO CLEAN METAL PARTS PRIOR TO PAINTING. WHEN THESE CAUSTIC OR ACID SOLUTIONS BECOME CONTAMINATED AND MUST BE DISPOSED, THE WASTE WOULD BE A CORROSIVE HAZARDOUS WASTE.

Waste code: D003
Waste name: A MATERIAL IS CONSIDERED TO BE A REACTIVE HAZARDOUS WASTE IF IT IS NORMALLY UNSTABLE, REACTS VIOLENTLY WITH WATER, GENERATES TOXIC GASES WHEN EXPOSED TO WATER OR CORROSIVE MATERIALS, OR IF IT IS CAPABLE OF DETONATION OR EXPLOSION WHEN EXPOSED TO HEAT OR A FLAME. ONE EXAMPLE OF SUCH WASTE WOULD BY WASTE GUNPOWDER.

Waste code: D005
Waste name: BARIUM

Waste code: F002
Waste name: THE FOLLOWING SPENT HALOGENATED SOLVENTS: TETRACHLOROETHYLENE, METHYLENE CHLORIDE, TRICHLOROETHYLENE, 1,1,1-TRICHLOROETHANE,

BRISTOL MYERS SQUIBB (Continued) **1008194827**

CHLOROBENZENE, 1,1,2-TRICHLORO-1,2,2-TRIFLUOROETHANE, ORTHO-DICHLOROBENZENE, TRICHLOROFLUOROMETHANE, AND 1,1,2-TRICHLOROETHANE; ALL SPENT SOLVENT MIXTURES/BLENDS CONTAINING, BEFORE USE, A TOTAL OF TEN PERCENT OR MORE (BY VOLUME) OF ONE OR MORE OF THE ABOVE HALOGENATED SOLVENTS OR THOSE LISTED IN F001, F004, OR F005, AND STILL BOTTOMS FROM THE RECOVERY OF THESE SPENT SOLVENTS AND SPENT SOLVENT MIXTURES.

Waste code: F003
Waste name: THE FOLLOWING SPENT NON-HALOGENATED SOLVENTS: XYLENE, ACETONE, ETHYL ACETATE, ETHYL BENZENE, ETHYL ETHER, METHYL ISOBUTYL KETONE, N-BUTYL ALCOHOL, CYCLOHEXANONE, AND METHANOL; ALL SPENT SOLVENT MIXTURES/BLENDS CONTAINING, BEFORE USE, ONLY THE ABOVE SPENT NON-HALOGENATED SOLVENTS; AND ALL SPENT SOLVENT MIXTURES/BLENDS CONTAINING, BEFORE USE, ONE OR MORE OF THE ABOVE NON-HALOGENATED SOLVENTS, AND, A TOTAL OF TEN PERCENT OR MORE (BY VOLUME) OF ONE OR MORE OF THOSE SOLVENTS LISTED IN F001, F002, F004, AND F005, AND STILL BOTTOMS FROM THE RECOVERY OF THESE SPENT SOLVENTS AND SPENT SOLVENT MIXTURES.

Waste code: F005
Waste name: THE FOLLOWING SPENT NON-HALOGENATED SOLVENTS: TOLUENE, METHYL ETHYL KETONE, CARBON DISULFIDE, ISOBUTANOL, PYRIDINE, BENZENE, 2-ETHOXYETHANOL, AND 2-NITROPROPANE; ALL SPENT SOLVENT MIXTURES/BLENDS CONTAINING, BEFORE USE, A TOTAL OF TEN PERCENT OR MORE (BY VOLUME) OF ONE OR MORE OF THE ABOVE NON-HALOGENATED SOLVENTS OR THOSE SOLVENTS LISTED IN F001, F002, OR F004; AND STILL BOTTOMS FROM THE RECOVERY OF THESE SPENT SOLVENTS AND SPENT SOLVENT MIXTURES.

Waste code: P005
Waste name: ALLYL ALCOHOL

Violation Status: No violations found

C19 **DE PUGLIA'S SPEED SHOP** **San Mateo Co. BI** **S113757843**
East **2001 SPRING** **N/A**
< 1/8 **REDWOOD CITY, CA 94063**
0.102 mi.
539 ft. **Site 1 of 2 in cluster C**

Relative:
Lower

Actual:
13 ft.

San Mateo Co. BI:
Region: SAN MATEO
Facility ID: FA0027761
Prog Element Code: GENERATES <27 GAL/YEAR
Record Id: PR0044821
Description: GENERATES <27 GAL/YEAR

C20 **BRITISH EUROPEAN MOTORS** **San Mateo Co. BI** **S113759068**
East **2001 SPRING** **N/A**
< 1/8 **REDWOOD CITY, CA 94063**
0.102 mi.
539 ft. **Site 2 of 2 in cluster C**

Relative:
Lower

Actual:
13 ft.

San Mateo Co. BI:
Region: SAN MATEO
Facility ID: FA0052116
Prog Element Code: GENERATES and RECYCLES WASTE OIL/SOLVENT

BRITISH EUROPEAN MOTORS (Continued) **S113759068**

Record Id: PR0072296
Description: GENERATES & RECYCLES WASTE OIL/SOLVENT

Region: SAN MATEO
Facility ID: FA0052116
Prog Element Code: STORES MV FUELS OR WASTE ONLY
Record Id: PR0072295
Description: STORES MV FUELS OR WASTE ONLY

D21 **PIONEER HI BRED INTL INC** **San Mateo Co. BI** **S113758277**
North **700 BAY** **N/A**
< 1/8 **REDWOOD CITY, CA 94063**
0.110 mi.
581 ft. **Site 1 of 6 in cluster D**

Relative:
Lower

Actual:
12 ft.

San Mateo Co. BI:
Region: SAN MATEO
Facility ID: FA0032759
Prog Element Code: GEN <1 TONS HAZ WASTE/YR
Record Id: PR0052014
Description: GEN <1 TONS HAZ WASTE/YR

Region: SAN MATEO
Facility ID: FA0032759
Prog Element Code: STORES HAZ MAT <219GAL,1,999LB, 879FT3
Record Id: PR0052013
Description: STORES HAZ MAT <219GAL,1,999LB, 879CF

D22 **BRISTOL MYERS SCQUIBB COMPANY** **San Mateo Co. BI** **S113759080**
North **700 BAY** **N/A**
< 1/8 **REDWOOD CITY, CA 94063**
0.110 mi.
581 ft. **Site 2 of 6 in cluster D**

Relative:
Lower

Actual:
12 ft.

San Mateo Co. BI:
Region: SAN MATEO
Facility ID: FA0052334
Prog Element Code: GEN 6-25 TONS HAZ WASTE/YR
Record Id: PR0072596
Description: GEN 6-25 TONS HAZ WASTE/YR

Region: SAN MATEO
Facility ID: FA0052334
Prog Element Code: STORES HAZ MAT <3,499GAL,27,999LB,13,999FT3
Record Id: PR0072595
Description: STORES HAZ MAT <3,499GAL,27,999LB,13,999CF

D23 North < 1/8 0.110 mi. 581 ft. | **HEARTPORT INC** | **San Mateo Co. BI** | **S113757548**
700 BAY | **N/A**
REDWOOD CITY, CA 94063

Site 3 of 6 in cluster D

Relative: Lower

Actual: 12 ft.

San Mateo Co. BI:

Region:	SAN MATEO
Facility ID:	FA0026750
Prog Element Code:	GENERATES and RECYCLES WASTE OIL/SOLVENT
Record Id:	PR0039566
Description:	GENERATES & RECYCLES WASTE OIL/SOLVENT
Region:	SAN MATEO
Facility ID:	FA0026750
Prog Element Code:	STORES HAZ MAT <219GAL,1,999LB, 879FT3
Record Id:	PR0039565
Description:	STORES HAZ MAT <219GAL,1,999LB, 879CF

D24 North < 1/8 0.110 mi. 581 ft. | **DELTAGEN INC** | **San Mateo Co. BI** | **S113757642**
700 BAY | **N/A**
REDWOOD CITY, CA 94063

Site 4 of 6 in cluster D

Relative: Lower

Actual: 12 ft.

San Mateo Co. BI:

Region:	SAN MATEO
Facility ID:	FA0027070
Prog Element Code:	GEN <1 TONS HAZ WASTE/YR
Record Id:	PR0042577
Description:	GEN <1 TONS HAZ WASTE/YR
Region:	SAN MATEO
Facility ID:	FA0027070
Prog Element Code:	STORES HAZ MAT <219GAL,1,999LB, 879FT3
Record Id:	PR0042578
Description:	STORES HAZ MAT <219GAL,1,999LB, 879CF

---

25 NNW < 1/8 0.115 mi. 605 ft. | **ROHM&HAAS/OCCIDENTAL CHEM** | **Cortese** | **S105025722**
800 CHESNUT | **HIST CORTESE** | **N/A**
REDWOOD CITY, CA 94063 | **ENF**

Relative: Lower

Actual: 12 ft.

CORTESE:

Region:	CORTESE
Envirostor Id:	Not reported
Site/Facility Type:	Not reported
Cleanup Status:	Not reported
Status Date:	Not reported
Site Code:	Not reported
Latitude:	Not reported
Longitude:	Not reported
Owner:	Not reported
Enf Type:	Not reported
Swat R:	Not reported
Flag:	CORTESE
Order No:	Not reported

ROHM&HAAS/OCCIDENTAL CHEM (Continued) **S105025722**

Waste Discharge System No:	Not reported
Effective Date:	Not reported
Region 2:	2
WID Id:	2 417146N01
Solid Waste Id No:	Not reported
Waste Management Uit Name:	Not reported

HIST CORTESE:

Region:	CORTESE
Facility County Code:	41
Reg By:	WBC&D
Reg Id:	2 417146N01

ENF:

Region:	2
Facility Id:	253221
Agency Name:	Maxus Energy
Place Type:	Facility
Place Subtype:	Not reported
Facility Type:	All other facilities
Agency Type:	Privately-Owned Business
# Of Agencies:	1
Place Latitude:	Not reported
Place Longitude:	Not reported
SIC Code 1:	2821
SIC Desc 1:	Plastics Material and Synthetic Resins, and Nonvulcanizable Elastomers
SIC Code 2:	Not reported
SIC Desc 2:	Not reported
SIC Code 3:	Not reported
SIC Desc 3:	Not reported
NAICS Code 1:	Not reported
NAICS Desc 1:	Not reported
NAICS Code 2:	Not reported
NAICS Desc 2:	Not reported
NAICS Code 3:	Not reported
NAICS Desc 3:	Not reported
# Of Places:	1
Source Of Facility:	Reg Meas
Design Flow:	Not reported
Threat To Water Quality:	Not reported
Complexity:	Not reported
Pretreatment:	Not reported
Facility Waste Type:	Not reported
Facility Waste Type 2:	Not reported
Facility Waste Type 3:	Not reported
Facility Waste Type 4:	Not reported
Program:	UNREGS
Program Category1:	UNREGS
Program Category2:	UNREGS
# Of Programs:	1
WDID:	2 417146N01
Reg Measure Id:	162449
Reg Measure Type:	Unregulated
Region:	2
Order #:	Not reported
Npdes# CA#:	Not reported

ROHM&HAAS/OCCIDENTAL CHEM (Continued) **S105025722**

Major-Minor:	Not reported
Npdes Type:	Not reported
Reclamation:	Not reported
Dredge Fill Fee:	Not reported
301H:	Not reported
Application Fee Amt Received:	Not reported
Status:	Never Active
Status Date:	02/21/2013
Effective Date:	Not reported
Expiration/Review Date:	Not reported
Termination Date:	Not reported
WDR Review - Amend:	Not reported
WDR Review - Revise/Renew:	Not reported
WDR Review - Rescind:	Not reported
WDR Review - No Action Required:	Not reported
WDR Review - Pending:	Not reported
WDR Review - Planned:	Not reported
Status Enrollee:	N
Individual/General:	I
Fee Code:	Not reported
Direction/Voice:	Passive
Enforcement Id(EID):	223054
Region:	2
Order / Resolution Number:	93-004
Enforcement Action Type:	Clean-up and Abatement Order
Effective Date:	01/20/1993
Adoption/Issuance Date:	Not reported
Achieve Date:	Not reported
Termination Date:	Not reported
ACL Issuance Date:	Not reported
EPL Issuance Date:	Not reported
Status:	Active
Title:	Enforcement - 2 417146N01
Description:	SCR-
Program:	UNREGS
Latest Milestone Completion Date:	Not reported
# Of Programs1:	1
Total Assessment Amount:	0
Initial Assessed Amount:	0
Liability $ Amount:	0
Project $ Amount:	0
Liability $ Paid:	0
Project $ Completed:	0
Total $ Paid/Completed Amount:	0

E26 **BAY AREA BANNERS & FLAGS** **San Mateo Co. BI** **S113757107**
SSW **527 SPRUCE** **N/A**
< 1/8 **REDWOOD CITY, CA 94063**
0.119 mi.
627 ft. **Site 1 of 2 in cluster E**

Relative:
Higher

Actual:
16 ft.

San Mateo Co. BI:

Region:	SAN MATEO
Facility ID:	FA0024274
Prog Element Code:	GENERATES <27 GAL/YEAR
Record Id:	PR0028824
Description:	GENERATES <27 GAL/YEAR

D27 NNE 1/8-1/4 0.127 mi. 669 ft. — **FOXHOLLOW TECHNOLOGIES, INC** — **San Mateo Co. BI** — **S113758027** / **N/A**
740 BAY
REDWOOD CITY, CA 94063

Site 5 of 6 in cluster D

Relative: Lower
Actual: 13 ft.

San Mateo Co. BI:

Region:	SAN MATEO
Facility ID:	FA0028665
Prog Element Code:	GEN 1-5 TONS HAZ WASTE/YR
Record Id:	PR0048010
Description:	GEN 1-5 TONS HAZ WASTE/YR
Region:	SAN MATEO
Facility ID:	FA0028665
Prog Element Code:	STORES HAZ MAT <1,199GAL,9,999LB,4,799FT3
Record Id:	PR0047941
Description:	STORES HAZ MAT <1,199GAL,9,999LB,4,799CF

D28 NNE 1/8-1/4 0.127 mi. 669 ft. — **ARSTASIS, INC.** — **San Mateo Co. BI** — **S106798021** / **N/A**
740 BAY
REDWOOD CITY, 94 94063

Site 6 of 6 in cluster D

Relative: Lower
Actual: 13 ft.

San Mateo Co. BI:

Region:	SAN MATEO
Facility ID:	FA0052040
Prog Element Code:	GENERATES <27 GAL/YEAR
Record Id:	PR0072133
Description:	GENERATES <27 GAL/YEAR
Region:	SAN MATEO
Facility ID:	FA0052040
Prog Element Code:	STORES HAZ MAT <219GAL,1,999LB, 879FT3
Record Id:	PR0072132
Description:	STORES HAZ MAT <219GAL,1,999LB, 879CF

F29 WSW 1/8-1/4 0.138 mi. 730 ft. — **ARCO #0306** — **LUST** — **S101303167** / **N/A**
1700 MIDDLEFIELD
REDWOOD CITY, CA 94064

Site 1 of 7 in cluster F

Relative: Higher
Actual: 16 ft.

LUST REG 2:

Region:	2
Facility Id:	Not reported
Facility Status:	Remedial action (cleanup) Underway
Case Number:	330019
How Discovered:	OM
Leak Cause:	Unknown
Leak Source:	Unknown
Date Leak Confirmed:	Not reported
Oversight Program:	LUST
Prelim. Site Assesment Wokplan Submitted:	Not reported
Preliminary Site Assesment Began:	Not reported
Pollution Characterization Began:	Not reported
Pollution Remediation Plan Submitted:	Not reported

ARCO #0306 (Continued) **S101303167**

Date Remediation Action Underway: 1/1/1965
Date Post Remedial Action Monitoring Began: Not reported

F30
WSW
1/8-1/4
0.139 mi.
732 ft.

JOSE R VEGA **HIST UST** **U001594569**
1700 MIDDLEFIELD RD **N/A**
REDWOOD CITY, CA 94063

Site 2 of 7 in cluster F

Relative:
Higher

Actual:
16 ft.

HIST UST:

Region:	STATE
Facility ID:	00000026907
Facility Type:	Gas Station
Other Type:	Not reported
Total Tanks:	0003
Contact Name:	Not reported
Telephone:	0000000000
Owner Name:	ARCO PETROLEUM PRODUCTS CO.
Owner Address:	515 SOUTH FLOWER STREET
Owner City,St,Zip:	LOS ANGELES, CA 90071
Tank Num:	001
Container Num:	0000000001
Year Installed:	1969
Tank Capacity:	00006000
Tank Used for:	PRODUCT
Type of Fuel:	06
Tank Construction:	0000240 inches
Leak Detection:	Stock Inventor, 10
Tank Num:	002
Container Num:	0000000002
Year Installed:	1969
Tank Capacity:	00006000
Tank Used for:	PRODUCT
Type of Fuel:	06
Tank Construction:	0000240 inches
Leak Detection:	Stock Inventor, 10
Tank Num:	003
Container Num:	0000000003
Year Installed:	1969
Tank Capacity:	00006000
Tank Used for:	PRODUCT
Type of Fuel:	06
Tank Construction:	0000240 inches
Leak Detection:	Stock Inventor, 10

F31 WSW 1/8-1/4 0.139 mi. 732 ft. | **VEGA ARCO AM/PM** | **HIST UST** | **U001594614**
1700 MIDDLEFIELD RD | **N/A**
REDWOOD CITY, CA 94063

Site 3 of 7 in cluster F

Relative: Higher

Actual: 16 ft.

HIST UST:

Region:	STATE
Facility ID:	00000033002
Facility Type:	Gas Station
Other Type:	Not reported
Total Tanks:	0003
Contact Name:	JOSE R. VEGA
Telephone:	4153652583
Owner Name:	ATLANTIC RICHFIELD COMPANY
Owner Address:	2000 ALAMEDA DE LAS PULEAS
Owner City,St,Zip:	SAN MATEO, CA 94403
Tank Num:	001
Container Num:	1
Year Installed:	Not reported
Tank Capacity:	00006000
Tank Used for:	PRODUCT
Type of Fuel:	UNLEADED
Tank Construction:	Not reported
Leak Detection:	Pressure Test
Tank Num:	002
Container Num:	2
Year Installed:	Not reported
Tank Capacity:	00006000
Tank Used for:	PRODUCT
Type of Fuel:	REGULAR
Tank Construction:	Not reported
Leak Detection:	Pressure Test
Tank Num:	003
Container Num:	3
Year Installed:	Not reported
Tank Capacity:	00006000
Tank Used for:	PRODUCT
Type of Fuel:	PREMIUM
Tank Construction:	Not reported
Leak Detection:	Pressure Test

F32 WSW 1/8-1/4 0.139 mi. 732 ft. | **ARCO FAILITY #306** | **HIST CORTESE** | **S101438021**
1700 MIDDLEFIELD RD | **LUST** | **N/A**
REDWOOD CITY, CA 94063 | **SWEEPS UST**

Site 4 of 7 in cluster F

Relative: Higher

Actual: 16 ft.

HIST CORTESE:

Region:	CORTESE
Facility County Code:	41
Reg By:	LTNKA
Reg Id:	41-0029

LUST:

Region:	STATE

ARCO FAILITY #306 (Continued) **S101438021**

Global Id:	T0608100028
Latitude:	37.4818546489728
Longitude:	-122.221576049924
Case Type:	LUST Cleanup Site
Status:	Open - Site Assessment
Status Date:	04/14/2009
Lead Agency:	SAN MATEO COUNTY LOP
Case Worker:	DGM
Local Agency:	SAN MATEO COUNTY LOP
RB Case Number:	41-0029
LOC Case Number:	330019
File Location:	Local Agency
Potential Media Affect:	Other Groundwater (uses other than drinking water)
Potential Contaminants of Concern:	Gasoline
Site History:	Extracted from Stantec's FEBRUARY 9, 2010 ADDITIONAL SITE ASSESSMENT REPORT AND SITE CONCEPTUAL MODEL, San Mateo County does not take responsibility for the accuracy of the statements made or any professional interpretations made in the referenced report. The site is located at the southern corner of the intersection of Chestnut Street and Middlefield Road in Redwood City, California. The site is currently developed as a retail ARCO service station with an approximately 1,500-square foot, one-story station building, a fuel dispenser island, and an underground storage tank (UST) complex comprised of four 10,000-gallon gasoline USTs. The site and vicinity currently have eleven groundwater monitoring wells (A-1 through A-4, A-6 through A-8, and A-10 through A-13), three groundwater extraction wells (EW-1, EW-5, and EW-11), two tank cavity wells (TCW-1 and TCW-2), and six shallow soil vapor wells (SV-1 through SV-6). The adjacent property east of the site (1726 Middlefield Road) had a shallow irrigation well on their property. A soil and groundwater investigation status report by PEG dated September 2, 1988, indicates that an investigation was performed in response to the discovery of over one foot of floating product or separate phase hydrocarbons (SPH) in the irrigation well. At an undetermined time, San Mateo County was contacted by the property owner to investigate petroleum hydrocarbon vapors in the cellar at the property. Subsequently, San Mateo County investigated the complaint and did not detect any hydrocarbon vapors at the residence. San Mateo County requested the property owner to abandon the unpermitted irrigation well. The well construction details, and installation and/or abandonment dates are unknown. A subsequent well survey conducted by SECOR in 1999 indicated that the well had been abandoned. A 550-gallon waste oil UST was reportedly removed from the site prior to 1988. In July 1988, a soil and groundwater investigation was performed that included installation of four groundwater monitoring wells (A-1 through A-4). Laboratory analysis of soil and groundwater samples collected during the assessment indicated petroleum hydrocarbon impacts to the subsurface. Concentrations of low boiling point hydrocarbons (calculated as gasoline), and high boiling point hydrocarbons (calculated as diesel and oil) were reported in the samples collected. A laboratory note indicates that high boiling hydrocarbons calculated and reported as diesel appeared to be the less volatile constituents of gasoline. In November 1989, a soil gas survey was performed at and in the vicinity of the site utilizing sixteen temporary vapor sample points (VP-1 through VP-16). The soil gas survey confirmed the presence of petroleum hydrocarbon vapors in the subsurface at the site. The highest soil vapor concentration of Total

ARCO FAILITY #306 (Continued) **S101438021**

Hydrocarbons as gasoline and benzene, toluene, ethylbenzene, and xylenes was detected in vapor point VP-5, located adjacent to the former gasoline UST cavity. Groundwater monitoring wells A-5 through A-10 were installed during this phase of investigation. In June 1990, monitoring well A-9 was destroyed to allow Redwood City to install a water main in the intersection of Middlefield Road and Chestnut Street. On August 15, 1990, excavation work by the Redwood City Department of Public Works revealed approximately two-inches of SPH and gasoline odors in an excavation located near the intersection of Middlefield Road and Chestnut Street. SPH and groundwater were reportedly removed from the excavation before it was backfilled. Conductor casing was placed in the excavation before backfilling to allow for installation of a future extraction well. In September 1990, GeoStrategies Incorporated (GSI) performed two aquifer tests including a step-down test and constant-rate yield test using EW-5 (formerly A-5) as the extraction well, while measuring aquifer drawdown in A-3 and A-4. The aquifer tests were performed to facil

Click here to access the California GeoTracker records for this facility:

Contact:

Global Id:	T0608100028
Contact Type:	Local Agency Caseworker
Contact Name:	DENO MILANO
Organization Name:	SAN MATEO COUNTY LOP
Address:	2000 ALAMEDA DE LAS PULGAS
City:	SAN MATEO
Email:	dmilano@smcgov.org
Phone Number:	6503726292

Global Id:	T0608100028
Contact Type:	Regional Board Caseworker
Contact Name:	JOLANTA UCHMAN
Organization Name:	SAN FRANCISCO BAY RWQCB (REGION 2)
Address:	1515 CLAY ST SUITE 1400
City:	OAKLAND
Email:	juchman@waterboards.ca.gov
Phone Number:	Not reported

Status History:

Global Id:	T0608100028
Status:	Open - Site Assessment
Status Date:	04/14/2009

Global Id:	T0608100028
Status:	Open - Remediation
Status Date:	07/05/1988

Global Id:	T0608100028
Status:	Open - Case Begin Date
Status Date:	07/05/1988

Regulatory Activities:

Global Id:	T0608100028
Action Type:	RESPONSE
Date:	10/15/2004
Action:	Monitoring Report - Quarterly

ARCO FAILITY #306 (Continued) **S101438021**

Global Id: T0608100028
Action Type: ENFORCEMENT
Date: 09/16/2011
Action: Staff Letter - #20110916

Global Id: T0608100028
Action Type: RESPONSE
Date: 05/29/2014
Action: Soil and Water Investigation Workplan - Addendum - Regulator Responded

Global Id: T0608100028
Action Type: ENFORCEMENT
Date: 01/03/2013
Action: Staff Letter - #20130103

Global Id: T0608100028
Action Type: REMEDIATION
Date: 01/01/1950
Action: Excavation

Global Id: T0608100028
Action Type: REMEDIATION
Date: 01/01/1950
Action: Other (Use Description Field)

Global Id: T0608100028
Action Type: REMEDIATION
Date: 01/01/1950
Action: Excavation

Global Id: T0608100028
Action Type: REMEDIATION
Date: 01/01/1950
Action: Pump & Treat (P&T) Groundwater

Global Id: T0608100028
Action Type: REMEDIATION
Date: 01/01/1950
Action: Soil Vapor Extraction (SVE)

Global Id: T0608100028
Action Type: REMEDIATION
Date: 01/01/1950
Action: Soil Vapor Extraction (SVE)

Global Id: T0608100028
Action Type: REMEDIATION
Date: 01/01/1950
Action: Soil Vapor Extraction (SVE)

Global Id: T0608100028
Action Type: REMEDIATION
Date: 01/01/1950
Action: Excavation

Global Id: T0608100028
Action Type: ENFORCEMENT

ARCO FAILITY #306 (Continued) **S101438021**

Date: 10/13/2010
Action: Staff Letter - #20101013

Global Id: T0608100028
Action Type: RESPONSE
Date: 08/15/2006
Action: Monitoring Report - Quarterly

Global Id: T0608100028
Action Type: RESPONSE
Date: 10/15/2003
Action: Monitoring Report - Quarterly

Global Id: T0608100028
Action Type: RESPONSE
Date: 11/15/2005
Action: Monitoring Report - Quarterly

Global Id: T0608100028
Action Type: RESPONSE
Date: 01/15/2005
Action: Monitoring Report - Quarterly

Global Id: T0608100028
Action Type: RESPONSE
Date: 08/12/2005
Action: Soil and Water Investigation Workplan

Global Id: T0608100028
Action Type: RESPONSE
Date: 08/15/2009
Action: Monitoring Report - Quarterly

Global Id: T0608100028
Action Type: RESPONSE
Date: 08/15/2008
Action: Monitoring Report - Quarterly

Global Id: T0608100028
Action Type: RESPONSE
Date: 11/15/2008
Action: Monitoring Report - Quarterly

Global Id: T0608100028
Action Type: RESPONSE
Date: 05/15/2011
Action: Monitoring Report - Semi-Annually

Global Id: T0608100028
Action Type: RESPONSE
Date: 01/09/2012
Action: Pilot Study / Treatability Workplan

Global Id: T0608100028
Action Type: RESPONSE
Date: 04/15/2012
Action: Monitoring Report - Semi-Annually

ARCO FAILITY #306 (Continued) **S101438021**

Global Id: T0608100028
Action Type: RESPONSE
Date: 11/15/2006
Action: Monitoring Report - Quarterly

Global Id: T0608100028
Action Type: RESPONSE
Date: 01/15/2003
Action: Monitoring Report - Quarterly

Global Id: T0608100028
Action Type: RESPONSE
Date: 01/15/2004
Action: Monitoring Report - Quarterly

Global Id: T0608100028
Action Type: RESPONSE
Date: 02/15/2006
Action: Monitoring Report - Quarterly

Global Id: T0608100028
Action Type: RESPONSE
Date: 02/15/2007
Action: Monitoring Report - Quarterly

Global Id: T0608100028
Action Type: RESPONSE
Date: 02/15/2008
Action: Monitoring Report - Quarterly

Global Id: T0608100028
Action Type: RESPONSE
Date: 11/15/2007
Action: Monitoring Report - Quarterly

Global Id: T0608100028
Action Type: RESPONSE
Date: 08/15/2007
Action: Monitoring Report - Quarterly

Global Id: T0608100028
Action Type: RESPONSE
Date: 01/03/2006
Action: Corrective Action Plan / Remedial Action Plan

Global Id: T0608100028
Action Type: RESPONSE
Date: 07/16/2007
Action: CAP/RAP - Feasibility Study Report

Global Id: T0608100028
Action Type: RESPONSE
Date: 03/12/2008
Action: Corrective Action Plan / Remedial Action Plan

Global Id: T0608100028
Action Type: RESPONSE

ARCO FAILITY #306 (Continued) **S101438021**

Date: 04/15/2005
Action: Monitoring Report - Quarterly

Global Id: T0608100028
Action Type: RESPONSE
Date: 02/24/2009
Action: Soil and Water Investigation Workplan - Addendum

Global Id: T0608100028
Action Type: RESPONSE
Date: 12/01/2009
Action: Soil and Water Investigation Report

Global Id: T0608100028
Action Type: RESPONSE
Date: 11/15/2011
Action: Monitoring Report - Semi-Annually

Global Id: T0608100028
Action Type: RESPONSE
Date: 07/15/2012
Action: Monitoring Report - Quarterly

Global Id: T0608100028
Action Type: RESPONSE
Date: 05/15/2013
Action: Monitoring Report - Annually

Global Id: T0608100028
Action Type: RESPONSE
Date: 08/15/2005
Action: Monitoring Report - Quarterly

Global Id: T0608100028
Action Type: RESPONSE
Date: 01/06/2012
Action: Soil Vapor Intrusion Investigation Report

Global Id: T0608100028
Action Type: RESPONSE
Date: 09/30/2014
Action: Site Assessment Report

Global Id: T0608100028
Action Type: RESPONSE
Date: 09/15/2010
Action: CAP/RAP - Feasibility Study Report

Global Id: T0608100028
Action Type: ENFORCEMENT
Date: 07/23/2013
Action: Staff Letter - #20130723

Global Id: T0608100028
Action Type: ENFORCEMENT
Date: 07/02/2009
Action: Staff Letter - #20090702

ARCO FAILITY #306 (Continued) **S101438021**

Global Id: T0608100028
Action Type: Other
Date: 01/01/1950
Action: Leak Discovery

Global Id: T0608100028
Action Type: RESPONSE
Date: 04/15/2003
Action: Monitoring Report - Quarterly

Global Id: T0608100028
Action Type: RESPONSE
Date: 04/15/2004
Action: Monitoring Report - Quarterly

Global Id: T0608100028
Action Type: RESPONSE
Date: 05/15/2006
Action: Monitoring Report - Quarterly

Global Id: T0608100028
Action Type: RESPONSE
Date: 05/15/2007
Action: Monitoring Report - Quarterly

Global Id: T0608100028
Action Type: RESPONSE
Date: 07/15/2003
Action: Monitoring Report - Quarterly

Global Id: T0608100028
Action Type: RESPONSE
Date: 07/15/2004
Action: Monitoring Report - Quarterly

Global Id: T0608100028
Action Type: RESPONSE
Date: 05/15/2008
Action: Monitoring Report - Quarterly

Global Id: T0608100028
Action Type: RESPONSE
Date: 02/15/2009
Action: Monitoring Report - Quarterly

Global Id: T0608100028
Action Type: ENFORCEMENT
Date: 11/19/2013
Action: Staff Letter - #20131119

Global Id: T0608100028
Action Type: RESPONSE
Date: 11/15/2010
Action: Monitoring Report - Semi-Annually

Global Id: T0608100028
Action Type: RESPONSE

ARCO FAILITY #306 (Continued) **S101438021**

Date: 11/15/2009
Action: Monitoring Report - Semi-Annually

Global Id: T0608100028
Action Type: RESPONSE
Date: 05/15/2010
Action: Monitoring Report - Semi-Annually

Global Id: T0608100028
Action Type: REMEDIATION
Date: 01/01/1950
Action: Pump & Treat (P&T) Groundwater

Global Id: T0608100028
Action Type: ENFORCEMENT
Date: 07/06/2010
Action: Staff Letter - #20100706

Global Id: T0608100028
Action Type: RESPONSE
Date: 04/15/2015
Action: Soil Vapor Intrusion Investigation Report

Global Id: T0608100028
Action Type: RESPONSE
Date: 04/04/2011
Action: Site Assessment Report

Global Id: T0608100028
Action Type: RESPONSE
Date: 09/12/2012
Action: Pilot Study/ Treatability Report

Global Id: T0608100028
Action Type: ENFORCEMENT
Date: 06/19/2012
Action: Staff Letter - #20120619

Global Id: T0608100028
Action Type: ENFORCEMENT
Date: 02/16/1989
Action: Notice of Responsibility - #1

Global Id: T0608100028
Action Type: ENFORCEMENT
Date: 09/10/2002
Action: Staff Letter - #20020910

Global Id: T0608100028
Action Type: ENFORCEMENT
Date: 05/17/2007
Action: Staff Letter - #20070517

Global Id: T0608100028
Action Type: ENFORCEMENT
Date: 01/03/2008
Action: Staff Letter - #20080103

ARCO FAILITY #306 (Continued) **S101438021**

Global Id: T0608100028
Action Type: ENFORCEMENT
Date: 09/15/2005
Action: Staff Letter - #20050915

Global Id: T0608100028
Action Type: ENFORCEMENT
Date: 01/21/2005
Action: Staff Letter - #20050121

Global Id: T0608100028
Action Type: ENFORCEMENT
Date: 07/17/2014
Action: Technical Correspondence / Assistance / Other - #7/17/2014

Global Id: T0608100028
Action Type: ENFORCEMENT
Date: 03/25/2014
Action: Staff Letter - #20140325

Global Id: T0608100028
Action Type: ENFORCEMENT
Date: 06/25/2014
Action: Technical Correspondence / Assistance / Other - #20140625

Global Id: T0608100028
Action Type: ENFORCEMENT
Date: 05/13/2009
Action: Staff Letter - #20090513

Global Id: T0608100028
Action Type: ENFORCEMENT
Date: 09/16/2011
Action: Staff Letter - #20110916

Global Id: T0608100028
Action Type: Other
Date: 01/01/1950
Action: Leak Reported

Global Id: T0608100028
Action Type: ENFORCEMENT
Date: 12/17/2008
Action: Staff Letter - #20081217

Global Id: T0608100028
Action Type: RESPONSE
Date: 04/28/2013
Action: Corrective Action Plan / Remedial Action Plan

Global Id: T0608100028
Action Type: RESPONSE
Date: 12/19/2013
Action: Correspondence

Global Id: T0608100028
Action Type: RESPONSE

ARCO FAILITY #306 (Continued) **S101438021**

Date: 12/19/2013
Action: Electronic Reporting Submittal Due

Global Id: T0608100028
Action Type: RESPONSE
Date: 09/23/2013
Action: Other Workplan - Regulator Responded

Global Id: T0608100028
Action Type: RESPONSE
Date: 01/30/2014
Action: Soil and Water Investigation Workplan - Addendum - Regulator Responded

Global Id: T0608100028
Action Type: RESPONSE
Date: 05/15/2009
Action: Monitoring Report - Quarterly

Global Id: T0608100028
Action Type: REMEDIATION
Date: 01/01/1950
Action: Free Product Removal

SAN MATEO CO. LUST:
Region: SAN MATEO
Facility ID: 330019
Facility Status: 7- Remedial Action Underway
Global ID: T0608100028
APN Number: 053162150
Case Type: SAN MATEO CO. LUST
EDR Link ID: SAN MATEO CO. LUST

SWEEPS UST:
Status: Not reported
Comp Number: 330073
Number: Not reported
Board Of Equalization: Not reported
Referral Date: Not reported
Action Date: Not reported
Created Date: Not reported
Owner Tank Id: Not reported
SWRCB Tank Id: 41-000-330073-000005
Tank Status: Not reported
Capacity: 6000
Active Date: Not reported
Tank Use: M.V. FUEL
STG: PRODUCT
Content: LEADED
Number Of Tanks: 3

Status: Not reported
Comp Number: 330073
Number: Not reported
Board Of Equalization: Not reported
Referral Date: Not reported

ARCO FAILITY #306 (Continued) **S101438021**

Action Date:	Not reported
Created Date:	Not reported
Owner Tank Id:	Not reported
SWRCB Tank Id:	41-000-330073-000006
Tank Status:	Not reported
Capacity:	6000
Active Date:	Not reported
Tank Use:	M.V. FUEL
STG:	PRODUCT
Content:	REG UNLEADED
Number Of Tanks:	Not reported

Status:	Not reported
Comp Number:	330073
Number:	Not reported
Board Of Equalization:	Not reported
Referral Date:	Not reported
Action Date:	Not reported
Created Date:	Not reported
Owner Tank Id:	Not reported
SWRCB Tank Id:	41-000-330073-000007
Tank Status:	Not reported
Capacity:	6000
Active Date:	Not reported
Tank Use:	M.V. FUEL
STG:	PRODUCT
Content:	REG UNLEADED
Number Of Tanks:	Not reported

Status:	Active
Comp Number:	330073
Number:	1
Board Of Equalization:	Not reported
Referral Date:	05-18-94
Action Date:	05-18-94
Created Date:	10-13-88
Owner Tank Id:	1
SWRCB Tank Id:	41-000-330073-000001
Tank Status:	A
Capacity:	10000
Active Date:	04-07-94
Tank Use:	M.V. FUEL
STG:	P
Content:	LEADED
Number Of Tanks:	4

Status:	Active
Comp Number:	330073
Number:	1
Board Of Equalization:	Not reported
Referral Date:	05-18-94
Action Date:	05-18-94
Created Date:	10-13-88
Owner Tank Id:	2
SWRCB Tank Id:	41-000-330073-000002
Tank Status:	A
Capacity:	10000

ARCO FAILITY #306 (Continued) **S101438021**

Active Date:	04-07-94
Tank Use:	M.V. FUEL
STG:	P
Content:	REG UNLEADED
Number Of Tanks:	Not reported

Status:	Active
Comp Number:	330073
Number:	1
Board Of Equalization:	Not reported
Referral Date:	05-18-94
Action Date:	05-18-94
Created Date:	10-13-88
Owner Tank Id:	3
SWRCB Tank Id:	41-000-330073-000003
Tank Status:	A
Capacity:	10000
Active Date:	04-07-94
Tank Use:	M.V. FUEL
STG:	P
Content:	REG UNLEADED
Number Of Tanks:	Not reported

Status:	Active
Comp Number:	330073
Number:	1
Board Of Equalization:	Not reported
Referral Date:	05-18-94
Action Date:	05-18-94
Created Date:	10-13-88
Owner Tank Id:	4
SWRCB Tank Id:	41-000-330073-000004
Tank Status:	A
Capacity:	10000
Active Date:	04-07-94
Tank Use:	M.V. FUEL
STG:	P
Content:	REG UNLEADED
Number Of Tanks:	Not reported

F33 **EDR US Hist Auto Stat** **1015265494**
WSW **1700 MIDDLEFIELD RD** **N/A**
1/8-1/4 **REDWOOD CITY, CA 94063**
0.139 mi.
732 ft. **Site 5 of 7 in cluster F**

Relative:
Higher

Actual:
16 ft.

EDR Historical Auto Stations:

Name:	CHANDS GAS STATION
Year:	2004
Address:	1700 MIDDLEFIELD RD

F34 WSW 1/8-1/4 0.139 mi. 732 ft. | **ARCO 00306** | **San Mateo Co. BI** | **S113756336** | **N/A**
1700 MIDDLEFIELD
REDWOOD CITY, CA 94063

Site 6 of 7 in cluster F

Relative: Higher

Actual: 16 ft.

San Mateo Co. BI:

Region:	SAN MATEO
Facility ID:	FA0017314
Prog Element Code:	GENERATES <27 GAL/YEAR
Record Id:	PR0040094
Description:	GENERATES <27 GAL/YEAR

Region:	SAN MATEO
Facility ID:	FA0017314
Prog Element Code:	STORES MV FUELS OR WASTE ONLY
Record Id:	PR0023412
Description:	STORES MV FUELS OR WASTE ONLY

Region:	SAN MATEO
Facility ID:	FA0017314
Prog Element Code:	UNDERGROUND TANK - GENERAL
Record Id:	PR0022405
Description:	UNDERGROUND TANK - GENERAL

F35 WSW 1/8-1/4 0.139 mi. 732 ft. | **ARCO SERVICE STATION #306** | **Notify 65** | **S100178650** | **N/A**
1700 MIDDLEFIELD ROAD
REDWOOD CITY, CA 92257

Site 7 of 7 in cluster F

Relative: Higher

Actual: 16 ft.

Notify 65:

Date Reported:	Not reported
Staff Initials:	Not reported
Board File Number:	Not reported
Facility Type:	Not reported
Discharge Date:	Not reported
Incident Description:	92257

E36 South 1/8-1/4 0.154 mi. 813 ft. | **COFFEE INN OF THE BAY REGION I** | **HIST UST** | **U001594546** | **N/A**
2024 MIDDLEFIELD RD
REDWOOD CITY, CA 94063

Site 2 of 2 in cluster E

Relative: Higher

Actual: 17 ft.

HIST UST:

Region:	STATE
Facility ID:	00000012015
Facility Type:	Other
Other Type:	BEVERAGE WHOLESALER
Total Tanks:	0001
Contact Name:	Not reported
Telephone:	4153641700
Owner Name:	COFFEE INN OF THE BAY REGION I
Owner Address:	2024 MIDDLEFIELD ROAD
Owner City,St,Zip:	REDWOOD CITY, CA 94063

Tank Num:	001

COFFEE INN OF THE BAY REGION I (Continued) **U001594546**

Container Num: 1
Year Installed: 1980
Tank Capacity: 00001950
Tank Used for: PRODUCT
Type of Fuel: UNLEADED
Tank Construction: 3/16 inches
Leak Detection: Visual, Stock Inventor

G37 **ANNUZZIS CUSTOM CABINET** **San Mateo Co. BI** **S113756095**
South **2127 MIDDLEFIELD** **N/A**
1/8-1/4 **REDWOOD CITY, CA 94063**
0.162 mi.
855 ft. **Site 1 of 11 in cluster G**

Relative:
Higher

Actual:
17 ft.

San Mateo Co. BI:
Region: SAN MATEO
Facility ID: FA0015154
Prog Element Code: GENERATES <27 GAL/YEAR
Record Id: PR0028185
Description: GENERATES <27 GAL/YEAR

Region: SAN MATEO
Facility ID: FA0015154
Prog Element Code: STORES MV FUELS OR WASTE ONLY
Record Id: PR0003998
Description: STORES MV FUELS OR WASTE ONLY

G38 **ORCHARD SUPPLY HARDWARE #220** **San Mateo Co. BI** **S113755598**
South **2110 MIDDLEFIELD** **N/A**
1/8-1/4 **REDWOOD CITY, CA 94063**
0.163 mi.
859 ft. **Site 2 of 11 in cluster G**

Relative:
Higher

Actual:
17 ft.

San Mateo Co. BI:
Region: SAN MATEO
Facility ID: FA0010950
Prog Element Code: GENERATES and RECYCLES WASTE OIL/SOLVENT
Record Id: PR0049359
Description: GENERATES & RECYCLES WASTE OIL/SOLVENT

Region: SAN MATEO
Facility ID: FA0010950
Prog Element Code: STORES MV FUELS OR WASTE ONLY
Record Id: PR0003879
Description: STORES MV FUELS OR WASTE ONLY

H39 **EFS WAREHOUSE/DATA CENTER** **HIST UST** **U001594553**
East **801 WILLOW ST** **N/A**
1/8-1/4 **REDWOOD CITY, CA 94063**
0.167 mi.
883 ft. **Site 1 of 12 in cluster H**

Relative:
Lower

Actual:
13 ft.

HIST UST:

Region:	STATE
Facility ID:	00000051845
Facility Type:	Gas Station
Other Type:	Not reported
Total Tanks:	0003
Contact Name:	JOE BAUMANN
Telephone:	4153678480
Owner Name:	EUREKA FEDERAL SAVINGS AND LOA
Owner Address:	1250 SAN CARLOS AVENUE
Owner City,St,Zip:	SAN CARLOS, CA 94070
Tank Num:	001
Container Num:	1
Year Installed:	1979
Tank Capacity:	00010000
Tank Used for:	PRODUCT
Type of Fuel:	UNLEADED
Tank Construction:	Not reported
Leak Detection:	None
Tank Num:	002
Container Num:	2
Year Installed:	Not reported
Tank Capacity:	00010000
Tank Used for:	PRODUCT
Type of Fuel:	PREMIUM
Tank Construction:	Not reported
Leak Detection:	None
Tank Num:	003
Container Num:	3
Year Installed:	Not reported
Tank Capacity:	00010000
Tank Used for:	PRODUCT
Type of Fuel:	UNLEADED
Tank Construction:	Not reported
Leak Detection:	None

G40 **EDR US Hist Auto Stat** **1015484733**
South **419 MANZANITA ST** **N/A**
1/8-1/4 **REDWOOD CITY, CA 94063**
0.172 mi.
906 ft. **Site 3 of 11 in cluster G**

Relative:
Higher

Actual:
17 ft.

EDR Historical Auto Stations:

Name:	CLASSIC AUTO WORKS & TOWING
Year:	1999
Address:	419 MANZANITA ST

H41 East 1/8-1/4 0.175 mi. 926 ft. | **EUREKA FEDERAL S&L DEL CAMP CTR**
815 WILLOW ST
REDWOOD CITY, CA 94063

RCRA-SQG **1000203266**
FINDS **CAD982369837**

Site 2 of 12 in cluster H

Relative: Lower

Actual: 13 ft.

RCRA-SQG:

Date form received by agency:	04/14/1988
Facility name:	EUREKA FEDERAL S&L DEL CAMP CTR
Facility address:	815 WILLOW ST REDWOOD CITY, CA 94063
EPA ID:	CAD982369837
Mailing address:	WILLOW ST REDWOOD CITY, CA 94063
Contact:	ENVIRONMENTAL MANAGER
Contact address:	815 WILLOW ST REDWOOD CITY, CA 94063
Contact country:	US
Contact telephone:	(415) 365-8400
Contact email:	Not reported
EPA Region:	09
Classification:	Small Small Quantity Generator
Description:	Handler: generates more than 100 and less than 1000 kg of hazardous waste during any calendar month and accumulates less than 6000 kg of hazardous waste at any time; or generates 100 kg or less of hazardous waste during any calendar month, and accumulates more than 1000 kg of hazardous waste at any time

Owner/Operator Summary:

Owner/operator name:	DEL CAMP INVESTMENTS
Owner/operator address:	NOT REQUIRED NOT REQUIRED, ME 99999
Owner/operator country:	Not reported
Owner/operator telephone:	(415) 555-1212
Legal status:	Private
Owner/Operator Type:	Owner
Owner/Op start date:	Not reported
Owner/Op end date:	Not reported

Owner/operator name:	NOT REQUIRED
Owner/operator address:	NOT REQUIRED NOT REQUIRED, ME 99999
Owner/operator country:	Not reported
Owner/operator telephone:	(415) 555-1212
Legal status:	Private
Owner/Operator Type:	Operator
Owner/Op start date:	Not reported
Owner/Op end date:	Not reported

Handler Activities Summary:

U.S. importer of hazardous waste:	No
Mixed waste (haz. and radioactive):	No
Recycler of hazardous waste:	No
Transporter of hazardous waste:	No
Treater, storer or disposer of HW:	No
Underground injection activity:	No
On-site burner exemption:	No
Furnace exemption:	No

EUREKA FEDERAL S&L DEL CAMP CTR (Continued) **1000203266**

Used oil fuel burner: No
Used oil processor: No
User oil refiner: No
Used oil fuel marketer to burner: No
Used oil Specification marketer: No
Used oil transfer facility: No
Used oil transporter: No

Violation Status: No violations found

FINDS:

Registry ID: 110002802147

Environmental Interest/Information System
RCRAInfo is a national information system that supports the Resource Conservation and Recovery Act (RCRA) program through the tracking of events and activities related to facilities that generate, transport, and treat, store, or dispose of hazardous waste. RCRAInfo allows RCRA program staff to track the notification, permit, compliance, and corrective action activities required under RCRA.

I42
South
1/8-1/4
0.177 mi.
937 ft.

CLASSIC AUTO WORKS & TOWING
419 MANZANITA
REDWOOD CITY, CA 94061

San Mateo Co. BI **S113756091**
N/A

Site 1 of 3 in cluster I

Relative:
Higher

Actual:
17 ft.

San Mateo Co. BI:
Region: SAN MATEO
Facility ID: FA0015129
Prog Element Code: GENERATES <27 GAL/YEAR
Record Id: PR0011360
Description: GENERATES <27 GAL/YEAR

G43
South
1/8-1/4
0.178 mi.
941 ft.

JOHNS-MANVILLE PRODUCTS CORPORATION
2200 MIDDLEFIELD ROAD
REDWOOD CITY, CA 94063

ENVIROSTOR **S101482202**
N/A

Site 4 of 11 in cluster G

Relative:
Higher

Actual:
17 ft.

ENVIROSTOR:
Facility ID: 41100001
Status: Refer: Other Agency
Status Date: 06/07/1994
Site Code: Not reported
Site Type: Evaluation
Site Type Detailed: Evaluation
Acres: 18
NPL: NO
Regulatory Agencies: RWQCB 2 - San Francisco Bay
Lead Agency: RWQCB 2 - San Francisco Bay
Program Manager: Not reported
Supervisor: Denise Tsuji
Division Branch: Cleanup Berkeley
Assembly: 22

JOHNS-MANVILLE PRODUCTS CORPORATION (Continued) **S101482202**

Senate:	13
Special Program:	* Site Char & Assess Grant (CERCLA 104)
Restricted Use:	NO
Site Mgmt Req:	NONE SPECIFIED
Funding:	Not reported
Latitude:	37.47972
Longitude:	-122.2172
APN:	NONE SPECIFIED
Past Use:	NONE SPECIFIED
Potential COC:	* CONTAMINATED SOIL Asbestos Containing Materials (ACM
Confirmed COC:	NONE SPECIFIED
Potential Description:	NONE SPECIFIED
Alias Name:	PRICE CLUB
Alias Type:	Alternate Name
Alias Name:	REDWOOD FOOD PACKING COMPANY
Alias Type:	Alternate Name
Alias Name:	CAD980674105
Alias Type:	EPA Identification Number
Alias Name:	41100001
Alias Type:	Envirostor ID Number

Completed Info:

Completed Area Name:	PROJECT WIDE
Completed Sub Area Name:	Not reported
Completed Document Type:	Preliminary Assessment Report
Completed Date:	04/01/1985
Comments:	SOURCE ACT: LETTER CO OF SAN MATEO 7/26/ 83 - MFG OF INSULATION MATLS USING ASBST SUBMIT TO EPA PRELIM ASSESS DONE CERCLA 104

Completed Area Name:	PROJECT WIDE
Completed Sub Area Name:	Not reported
Completed Document Type:	Site Screening
Completed Date:	01/21/2003
Comments:	Site screening completed. Site referred to RWQCB.

Completed Area Name:	PROJECT WIDE
Completed Sub Area Name:	Not reported
Completed Document Type:	* Discovery
Completed Date:	10/12/1983
Comments:	FACILITY IDENTIFIED ID FROM ERRIS

Completed Area Name:	PROJECT WIDE
Completed Sub Area Name:	Not reported
Completed Document Type:	* Discovery
Completed Date:	08/01/1980
Comments:	FACILITY IDENTIFIED INACTIVE SITE I.D'D IN INITIAL RESEARCH

Future Area Name:	Not reported
Future Sub Area Name:	Not reported
Future Document Type:	Not reported
Future Due Date:	Not reported
Schedule Area Name:	Not reported
Schedule Sub Area Name:	Not reported
Schedule Document Type:	Not reported
Schedule Due Date:	Not reported
Schedule Revised Date:	Not reported

G44 South 1/8-1/4 0.178 mi. 941 ft. | **REDWOOD FOOD PACKING CO**
2200 MIDDLEFIELD RD
REDWOOD CITY, CA 94063 | **CERC-NFRAP** | **1003878585**
CAD980674105

Site 5 of 11 in cluster G

Relative: Higher

Actual: 17 ft.

CERC-NFRAP:
Site ID: 0901947
Federal Facility: Not a Federal Facility
NPL Status: Not on the NPL
Non NPL Status: NFRAP-Site does not qualify for the NPL based on existing information

CERCLIS-NFRAP Site Contact Details:
Contact Sequence ID: 13288213.00000
Person ID: 13003854.00000

Contact Sequence ID: 13293808.00000
Person ID: 13003858.00000

Contact Sequence ID: 13299666.00000
Person ID: 13004003.00000

CERCLIS-NFRAP Site Alias Name(s):
Alias Name: JOHNS MANSVILLE CORP
Alias Address: Not reported
CA

CERCLIS-NFRAP Assessment History:
Action: PRELIMINARY ASSESSMENT
Date Started: 06/01/85
Date Completed: 01/01/86
Priority Level: NFRAP-Site does not qualify for the NPL based on existing information

Action: ARCHIVE SITE
Date Started: / /
Date Completed: 01/01/86
Priority Level: Not reported

Action: DISCOVERY
Date Started: / /
Date Completed: 10/01/82
Priority Level: Not reported

G45 SSE 1/8-1/4 0.179 mi. 946 ft. | **RAY'S AUTO**
2233 MIDDLEFIELD RD
REDWOOD CITY, CA 94062 | **HIST CORTESE**
LUST
SWEEPS UST | **S103893028**
N/A

Site 6 of 11 in cluster G

Relative: Higher

Actual: 17 ft.

HIST CORTESE:
Region: CORTESE
Facility County Code: 41
Reg By: LTNKA
Reg Id: 41-0354

LUST:
Region: STATE
Global Id: T0608191150

RAY'S AUTO (Continued) **S103893028**

Latitude:	37.480541
Longitude:	-122.217094
Case Type:	LUST Cleanup Site
Status:	Completed - Case Closed
Status Date:	11/28/2007
Lead Agency:	SAN MATEO COUNTY LOP
Case Worker:	DGM
Local Agency:	SAN MATEO COUNTY LOP
RB Case Number:	41-1283
LOC Case Number:	330185
File Location:	Local Agency Warehouse
Potential Media Affect:	Other Groundwater (uses other than drinking water)
Potential Contaminants of Concern:	Gasoline
Site History:	Not reported

Click here to access the California GeoTracker records for this facility:

Contact:

Global Id:	T0608191150
Contact Type:	Local Agency Caseworker
Contact Name:	DENO MILANO
Organization Name:	SAN MATEO COUNTY LOP
Address:	2000 ALAMEDA DE LAS PULGAS
City:	SAN MATEO
Email:	dmilano@smcgov.org
Phone Number:	6503726292

Global Id:	T0608191150
Contact Type:	Regional Board Caseworker
Contact Name:	UUU
Organization Name:	SAN FRANCISCO BAY RWQCB (REGION 2)
Address:	1515 CLAY ST SUITE 1400
City:	OAKLAND
Email:	Not reported
Phone Number:	Not reported

Status History:

Global Id:	T0608191150
Status:	Open - Site Assessment
Status Date:	05/01/2000

Global Id:	T0608191150
Status:	Open - Case Begin Date
Status Date:	05/01/2000

Global Id:	T0608191150
Status:	Completed - Case Closed
Status Date:	11/28/2007

Regulatory Activities:

Global Id:	T0608191150
Action Type:	ENFORCEMENT
Date:	03/27/2001
Action:	Notice of Responsibility - #1

Global Id:	T0608191150
Action Type:	ENFORCEMENT

RAY'S AUTO (Continued) **S103893028**

Date: 11/28/2007
Action: Closure/No Further Action Letter - #20071128

Global Id: T0608191150
Action Type: Other
Date: 01/01/1950
Action: Leak Reported

SAN MATEO CO. LUST:
Region: SAN MATEO
Facility ID: 330185
Facility Status: 9- Case Closed
Global ID: T0608191150
APN Number: 053364100
Case Type: SAN MATEO CO. LUST
EDR Link ID: SAN MATEO CO. LUST

SWEEPS UST:
Status: Active
Comp Number: 330198
Number: 1
Board Of Equalization: Not reported
Referral Date: 05-04-94
Action Date: 05-04-94
Created Date: 04-29-94
Owner Tank Id: UNK
SWRCB Tank Id: 41-000-330198-000001
Tank Status: A
Capacity: 200
Active Date: 04-29-94
Tank Use: OIL
STG: W
Content: WASTE OIL
Number Of Tanks: 1

G46 **RAYS AUTO SERVICE** **San Mateo Co. BI** **S113755351**
SSE **2233 MIDDLEFIELD** **N/A**
1/8-1/4 **REDWOOD CITY, CA 94063**
0.179 mi.
946 ft. **Site 7 of 11 in cluster G**

Relative:
Higher

Actual:
17 ft.

San Mateo Co. BI:
Region: SAN MATEO
Facility ID: FA0006943
Prog Element Code: UNDERGROUND TANK - GENERAL
Record Id: PR0022480
Description: UNDERGROUND TANK - GENERAL

G47 SSE 1/8-1/4 0.179 mi. 946 ft. — **OPFER PROPERTY**, **2233 MIDDLEFIELD**, **REDWOOD CITY, CA 94063** — **LUST** — **S105031176**, **N/A**

Site 8 of 11 in cluster G

Relative: Higher

Actual: 17 ft.

LUST REG 2:

Region:	2
Facility Id:	Not reported
Facility Status:	Remedial action (cleanup) Underway
Case Number:	330185
How Discovered:	OM
Leak Cause:	Unknown
Leak Source:	Unknown
Date Leak Confirmed:	Not reported
Oversight Program:	LUST
Prelim. Site Assesment Wokplan Submitted:	Not reported
Preliminary Site Assesment Began:	Not reported
Pollution Characterization Began:	Not reported
Pollution Remediation Plan Submitted:	Not reported
Date Remediation Action Underway:	1/1/1965
Date Post Remedial Action Monitoring Began:	Not reported

G48 SSE 1/8-1/4 0.179 mi. 946 ft. — **MIDDLEFIELD AUTO REPAIR CENTER**, **2233 MIDDLEFIELD RD**, **REDWOOD CITY, CA 94063** — **HIST UST** — **U001594579**, **N/A**

Site 9 of 11 in cluster G

Relative: Higher

Actual: 17 ft.

HIST UST:

Region:	STATE
Facility ID:	00000057994
Facility Type:	Other
Other Type:	Not reported
Total Tanks:	0001
Contact Name:	RIEDH NAJI
Telephone:	4153668219
Owner Name:	ROY & MARGARET OPFER
Owner Address:	422 2ND AVENUE
Owner City,St,Zip:	REDWOOD CITY, CA 94063
Tank Num:	001
Container Num:	1
Year Installed:	Not reported
Tank Capacity:	00000000
Tank Used for:	WASTE
Type of Fuel:	WASTE OIL
Tank Construction:	Not reported
Leak Detection:	None

G49
SSE
1/8-1/4
0.179 mi.
946 ft.

EDR US Hist Auto Stat **1015338117**
N/A

2233 MIDDLEFIELD RD
REDWOOD CITY, CA 94063

Site 10 of 11 in cluster G

Relative:
Higher

Actual:
17 ft.

EDR Historical Auto Stations:

Name:	OSUNA AUTO REPAIR
Year:	1999
Address:	2233 MIDDLEFIELD RD

G50
SSE
1/8-1/4
0.179 mi.
946 ft.

OSUNA AUTO REPAIR
2233 MIDDLEFIELD
REDWOOD CITY, CA 94063

San Mateo Co. BI **S113756089**
N/A

Site 11 of 11 in cluster G

Relative:
Higher

Actual:
17 ft.

San Mateo Co. BI:

Region:	SAN MATEO
Facility ID:	FA0015124
Prog Element Code:	GENERATES and RECYCLES WASTE OIL/SOLVENT
Record Id:	PR0011358
Description:	GENERATES & RECYCLES WASTE OIL/SOLVENT
Region:	SAN MATEO
Facility ID:	FA0015124
Prog Element Code:	STORES MV FUELS OR WASTE ONLY
Record Id:	PR0004025
Description:	STORES MV FUELS OR WASTE ONLY
Region:	SAN MATEO
Facility ID:	FA0015124
Prog Element Code:	UNDERGROUND TANK - GENERAL
Record Id:	PR0025432
Description:	UNDERGROUND TANK - GENERAL

J51
NNW
1/8-1/4
0.182 mi.
959 ft.

CAL CAR WASH DISTRIBUTING CO
1641 BROADWAY
REDWOOD CITY, CA 94063

San Mateo Co. BI **S113757100**
N/A

Site 1 of 9 in cluster J

Relative:
Lower

Actual:
10 ft.

San Mateo Co. BI:

Region:	SAN MATEO
Facility ID:	FA0024243
Prog Element Code:	GENERATES and RECYCLES WASTE OIL/SOLVENT
Record Id:	PR0028778
Description:	GENERATES & RECYCLES WASTE OIL/SOLVENT

J52 NNW 1/8-1/4 0.183 mi. 964 ft. | **EARL SCHEIB #529** | **San Mateo Co. BI** | **S113756400** | **N/A**
1661 BROADWAY
REDWOOD CITY, CA 94063

Site 2 of 9 in cluster J

Relative: Lower

Actual: 10 ft.

San Mateo Co. BI:

Region:	SAN MATEO
Facility ID:	FA0017418
Prog Element Code:	GENERATES and RECYCLES WASTE OIL/SOLVENT
Record Id:	PR0024870
Description:	GENERATES & RECYCLES WASTE OIL/SOLVENT

Region:	SAN MATEO
Facility ID:	FA0017418
Prog Element Code:	STORES MV FUELS OR WASTE ONLY
Record Id:	PR0003857
Description:	STORES MV FUELS OR WASTE ONLY

J53 NNW 1/8-1/4 0.183 mi. 964 ft. | **ELIZABETH KENNEDY** | **LUST** | **S112931805** | **N/A**
1661 BROADWAY | **San Mateo Co. BI**
REDWOOD CITY, CA 94063 | **HAZNET**

Site 3 of 9 in cluster J

Relative: Lower

Actual: 10 ft.

LUST:

Region:	STATE
Global Id:	T10000005776
Latitude:	37.4865863804586
Longitude:	-122.219907559525
Case Type:	LUST Cleanup Site
Status:	Open - Site Assessment
Status Date:	03/17/2014
Lead Agency:	SAN MATEO COUNTY LOP
Case Worker:	DGM
Local Agency:	SAN MATEO COUNTY LOP
RB Case Number:	Not reported
LOC Case Number:	330230
File Location:	Stored electronically as an E-file
Potential Media Affect:	Soil
Potential Contaminants of Concern:	Gasoline
Site History:	UST was filled with concrete slurry in May 1986. Low concentrations of TPHg were reported in soil beneath the UST when it was removed in March 2014.

Click here to access the California GeoTracker records for this facility:

Contact:

Global Id:	T10000005776
Contact Type:	Regional Board Caseworker
Contact Name:	JOLANTA UCHMAN
Organization Name:	SAN FRANCISCO BAY RWQCB (REGION 2)
Address:	1515 CLAY ST SUITE 1400
City:	OAKLAND
Email:	juchman@waterboards.ca.gov
Phone Number:	Not reported

Global Id:	T10000005776
Contact Type:	Local Agency Caseworker
Contact Name:	DENO MILANO

ELIZABETH KENNEDY (Continued) **S112931805**

Organization Name: SAN MATEO COUNTY LOP
Address: 2000 ALAMEDA DE LAS PULGAS
City: SAN MATEO
Email: dmilano@smcgov.org
Phone Number: 6503726292

Status History:
Global Id: T10000005776
Status: Open - Case Begin Date
Status Date: 03/11/2014

Global Id: T10000005776
Status: Open - Site Assessment
Status Date: 03/17/2014

Regulatory Activities:
Global Id: T10000005776
Action Type: RESPONSE
Date: 04/30/2014
Action: Tank Removal Report / UST Sampling Report

Global Id: T10000005776
Action Type: RESPONSE
Date: 04/30/2014
Action: Correspondence

Global Id: T10000005776
Action Type: RESPONSE
Date: 04/30/2014
Action: Unauthorized Release Form

Global Id: T10000005776
Action Type: RESPONSE
Date: 03/12/2014
Action: Tank Removal Report / UST Sampling Report

Global Id: T10000005776
Action Type: RESPONSE
Date: 03/25/2014
Action: Correspondence

Global Id: T10000005776
Action Type: Other
Date: 01/01/1950
Action: Leak Reported

Global Id: T10000005776
Action Type: RESPONSE
Date: 03/25/2014
Action: Correspondence

Global Id: T10000005776
Action Type: RESPONSE
Date: 03/26/2014
Action: Correspondence

ELIZABETH KENNEDY (Continued) **S112931805**

Global Id: T10000005776
Action Type: Other
Date: 01/01/1950
Action: Leak Discovery

Global Id: T10000005776
Action Type: ENFORCEMENT
Date: 03/19/2014
Action: Notice of Responsibility - #20140319

Global Id: T10000005776
Action Type: ENFORCEMENT
Date: 03/17/2014
Action: Technical Correspondence / Assistance / Other - #20140317

Global Id: T10000005776
Action Type: ENFORCEMENT
Date: 03/26/2014
Action: Technical Correspondence / Assistance / Other - #20140326

Global Id: T10000005776
Action Type: ENFORCEMENT
Date: 03/17/2014
Action: Staff Letter - #20140317

Global Id: T10000005776
Action Type: ENFORCEMENT
Date: 03/18/2014
Action: Technical Correspondence / Assistance / Other - #20140318

Global Id: T10000005776
Action Type: ENFORCEMENT
Date: 05/06/2014
Action: Site Visit / Inspection / Sampling

Global Id: T10000005776
Action Type: ENFORCEMENT
Date: 03/19/2014
Action: Staff Letter - #20140319

Global Id: T10000005776
Action Type: ENFORCEMENT
Date: 03/19/2014
Action: Technical Correspondence / Assistance / Other - #20140319

Global Id: T10000005776
Action Type: ENFORCEMENT
Date: 03/24/2014
Action: Technical Correspondence / Assistance / Other - #20140324

Global Id: T10000005776
Action Type: ENFORCEMENT
Date: 07/17/2014
Action: Technical Correspondence / Assistance / Other - #20140717

ELIZABETH KENNEDY (Continued) **S112931805**

SAN MATEO CO. LUST:

Region:	SAN MATEO
Facility ID:	330230
Facility Status:	3B- Preliminary Assessment Underway
Global ID:	T10000005776
APN Number:	053222080
Case Type:	SAN MATEO CO. LUST
EDR Link ID:	SAN MATEO CO. LUST

San Mateo Co. BI:

Region:	SAN MATEO
Facility ID:	FA0055055
Prog Element Code:	UNDERGROUND TANK - GENERAL
Record Id:	PR0075950
Description:	UNDERGROUND TANK - GENERAL

HAZNET:

Year:	2003
Gepaid:	CAC002568488
Contact:	ELIZABETH KENNEDY
Telephone:	6503676341
Mailing Name:	Not reported
Mailing Address:	335 HARCROSS RD
Mailing City,St,Zip:	WOODSIDE, CA 94062
Gen County:	Not reported
TSD EPA ID:	CAD009452657
TSD County:	Not reported
Waste Category:	Oxygenated solvents (acetone, butanol, ethyl acetate, etc.)
Disposal Method:	Recycler
Tons:	0.22
Facility County:	San Mateo

J54 **ERICS AUTO BODY & PAINT** **San Mateo Co. BI** **S113759051**
NNW **1661 BROADWAY** **N/A**
1/8-1/4 **REDWOOD CITY, CA 94063**
0.183 mi.
964 ft. **Site 4 of 9 in cluster J**

Relative:
Lower

Actual:
10 ft.

San Mateo Co. BI:

Region:	SAN MATEO
Facility ID:	FA0051803
Prog Element Code:	GENERATES and RECYCLES WASTE OIL/SOLVENT
Record Id:	PR0071800
Description:	GENERATES & RECYCLES WASTE OIL/SOLVENT

Region:	SAN MATEO
Facility ID:	FA0051803
Prog Element Code:	STORES MV FUELS OR WASTE ONLY
Record Id:	PR0071799
Description:	STORES MV FUELS OR WASTE ONLY

J55 NNW 1/8-1/4 0.183 mi. 964 ft. | **BOSWELL, RICHARD** | **San Mateo Co. BI** | **S113758877** | **N/A**
1661 BROADWAY
REDWOOD CITY, CA 94063

Site 5 of 9 in cluster J

Relative: Lower

Actual: 10 ft.

San Mateo Co. BI:

Region:	SAN MATEO
Facility ID:	FA0047745
Prog Element Code:	GENERATES and RECYCLES WASTE OIL/SOLVENT
Record Id:	PR0065152
Description:	GENERATES & RECYCLES WASTE OIL/SOLVENT
Region:	SAN MATEO
Facility ID:	FA0047745
Prog Element Code:	STORES HAZ MAT <219GAL,1,999LB, 879FT3
Record Id:	PR0065151
Description:	STORES HAZ MAT <219GAL,1,999LB, 879CF

H56 East 1/8-1/4 0.184 mi. 971 ft. | **ARGO MACHINES** | **San Mateo Co. BI** | **S113756907** | **N/A**
824 WILLOW
REDWOOD CITY, CA 94063

Site 3 of 12 in cluster H

Relative: Lower

Actual: 13 ft.

San Mateo Co. BI:

Region:	SAN MATEO
Facility ID:	FA0023169
Prog Element Code:	GENERATES and RECYCLES WASTE OIL/SOLVENT
Record Id:	PR0026513
Description:	GENERATES & RECYCLES WASTE OIL/SOLVENT
Region:	SAN MATEO
Facility ID:	FA0023169
Prog Element Code:	STORES HAZ MAT <219GAL,1,999LB, 879FT3
Record Id:	PR0026514
Description:	STORES HAZ MAT <219GAL,1,999LB, 879CF

K57 NE 1/8-1/4 0.184 mi. 973 ft. | **L & L LANDSCAPE SVCS INC** | **San Mateo Co. BI** | **S113756304** | **N/A**
1995 BAYSHORE
REDWOOD CITY, CA 94063

Site 1 of 2 in cluster K

Relative: Lower

Actual: 13 ft.

San Mateo Co. BI:

Region:	SAN MATEO
Facility ID:	FA0017268
Prog Element Code:	GENERATES and RECYCLES WASTE OIL/SOLVENT
Record Id:	PR0030423
Description:	GENERATES & RECYCLES WASTE OIL/SOLVENT
Region:	SAN MATEO
Facility ID:	FA0017268
Prog Element Code:	STORES MV FUELS OR WASTE ONLY
Record Id:	PR0023400
Description:	STORES MV FUELS OR WASTE ONLY
Region:	SAN MATEO

L & L LANDSCAPE SVCS INC (Continued) **S113756304**

Facility ID: FA0017268
Prog Element Code: UNDERGROUND TANK - GENERAL
Record Id: PR0022366
Description: UNDERGROUND TANK - GENERAL

K58
NE
1/8-1/4
0.184 mi.
973 ft.

TRU GEEN LANDCARE
1995 BAYSHORE
REDWOOD CITY, CA 94063

Site 2 of 2 in cluster K

San Mateo Co. BI **S113757448**
N/A

Relative:
Lower

Actual:
13 ft.

San Mateo Co. BI:
Region: SAN MATEO
Facility ID: FA0026107
Prog Element Code: GENERATES and RECYCLES WASTE OIL/SOLVENT
Record Id: PR0037654
Description: GENERATES & RECYCLES WASTE OIL/SOLVENT

Region: SAN MATEO
Facility ID: FA0026107
Prog Element Code: STORES MV FUELS OR WASTE ONLY
Record Id: PR0037653
Description: STORES MV FUELS OR WASTE ONLY

J59
North
1/8-1/4
0.185 mi.
977 ft.

REDWOOD GENERAL TIRE SERVICE
1630 BROADWAY
REDWOOD CITY, CA 94063

Site 6 of 9 in cluster J

Relative:
Lower

Actual:
10 ft.

FINDS **1000438541**
Cortese **N/A**
HIST CORTESE
LUST
CA FID UST
HIST UST
SWEEPS UST
ENF
HAULERS
ENVIROSTOR

FINDS:

Registry ID: 110002833408

Environmental Interest/Information System
California Hazardous Waste Tracking System - Datamart (HWTS-DATAMART) provides California with information on hazardous waste shipments for generators, transporters, and treatment, storage, and disposal facilities.

RCRAInfo is a national information system that supports the Resource Conservation and Recovery Act (RCRA) program through the tracking of events and activities related to facilities that generate, transport, and treat, store, or dispose of hazardous waste. RCRAInfo allows RCRA program staff to track the notification, permit, compliance, and corrective action activities required under RCRA.

CORTESE:
Region: CORTESE
Envirostor Id: Not reported

REDWOOD GENERAL TIRE SERVICE (Continued) **1000438541**

Site/Facility Type:	Not reported
Cleanup Status:	Not reported
Status Date:	Not reported
Site Code:	Not reported
Latitude:	Not reported
Longitude:	Not reported
Owner:	Not reported
Enf Type:	Not reported
Swat R:	Not reported
Flag:	CORTESE
Order No:	Not reported
Waste Discharge System No:	Not reported
Effective Date:	Not reported
Region 2:	2
WID Id:	2 417143N01
Solid Waste Id No:	Not reported
Waste Management Uit Name:	Not reported

Region:	CORTESE
Envirostor Id:	Not reported
Site/Facility Type:	Not reported
Cleanup Status:	Not reported
Status Date:	Not reported
Site Code:	Not reported
Latitude:	Not reported
Longitude:	Not reported
Owner:	Not reported
Enf Type:	Not reported
Swat R:	Not reported
Flag:	CORTESE
Order No:	Not reported
Waste Discharge System No:	Not reported
Effective Date:	Not reported
Region 2:	2
WID Id:	2 417143N01
Solid Waste Id No:	Not reported
Waste Management Uit Name:	Not reported

HIST CORTESE:

Region:	CORTESE
Facility County Code:	41
Reg By:	LTNKA
Reg Id:	41-0442

Region:	CORTESE
Facility County Code:	41
Reg By:	CALSI
Reg Id:	41590001

Region:	CORTESE
Facility County Code:	41
Reg By:	WBC&D
Reg Id:	2 417143N01

LUST:

Region:	STATE

REDWOOD GENERAL TIRE SERVICE (Continued) **1000438541**

Global Id:	T0608100421
Latitude:	37.4866112
Longitude:	-122.2324242
Case Type:	LUST Cleanup Site
Status:	Completed - Case Closed
Status Date:	02/07/1995
Lead Agency:	SAN FRANCISCO BAY RWQCB (REGION 2)
Case Worker:	UUU
Local Agency:	SAN MATEO COUNTY LOP
RB Case Number:	41-0442
LOC Case Number:	330040
File Location:	Not reported
Potential Media Affect:	Other Groundwater (uses other than drinking water)
Potential Contaminants of Concern:	Diesel
Site History:	Not reported

Click here to access the California GeoTracker records for this facility:

Contact:

Global Id:	T0608100421
Contact Type:	Local Agency Caseworker
Contact Name:	DENO MILANO
Organization Name:	SAN MATEO COUNTY LOP
Address:	2000 ALAMEDA DE LAS PULGAS
City:	SAN MATEO
Email:	dmilano@smcgov.org
Phone Number:	6503726292

Global Id:	T0608100421
Contact Type:	Regional Board Caseworker
Contact Name:	Regional Board (RB2)
Organization Name:	SAN FRANCISCO BAY RWQCB (REGION 2)
Address:	1515 CLAY ST SUITE 1400
City:	OAKLAND
Email:	Not reported
Phone Number:	Not reported

Status History:

Global Id:	T0608100421
Status:	Open - Site Assessment
Status Date:	08/07/1989

Global Id:	T0608100421
Status:	Completed - Case Closed
Status Date:	02/07/1995

Global Id:	T0608100421
Status:	Open - Case Begin Date
Status Date:	09/27/1988

Regulatory Activities:

Global Id:	T0608100421
Action Type:	Other
Date:	01/01/1950
Action:	Leak Discovery

Global Id:	T0608100421

REDWOOD GENERAL TIRE SERVICE (Continued) **1000438541**

Action Type:	Other
Date:	01/01/1950
Action:	Leak Reported
Global Id:	T0608100421
Action Type:	Other
Date:	01/01/1950
Action:	Leak Stopped

LUST REG 2:

Region:	2
Facility Id:	41-0442
Facility Status:	Case Closed
Case Number:	330040
How Discovered:	Tank Closure
Leak Cause:	Structure Failure
Leak Source:	Tank
Date Leak Confirmed:	Not reported
Oversight Program:	LUST
Prelim. Site Assesment Wokplan Submitted:	Not reported
Preliminary Site Assesment Began:	8/7/1989
Pollution Characterization Began:	Not reported
Pollution Remediation Plan Submitted:	Not reported
Date Remediation Action Underway:	Not reported
Date Post Remedial Action Monitoring Began:	Not reported

CA FID UST:

Facility ID:	41000421
Regulated By:	UTNKA
Regulated ID:	Not reported
Cortese Code:	Not reported
SIC Code:	Not reported
Facility Phone:	4153690351
Mail To:	Not reported
Mailing Address:	1630 BROADWAY
Mailing Address 2:	Not reported
Mailing City,St,Zip:	REDWOOD CITY 94063
Contact:	Not reported
Contact Phone:	Not reported
DUNs Number:	Not reported
NPDES Number:	Not reported
EPA ID:	Not reported
Comments:	Not reported
Status:	Active

HIST UST:

Region:	STATE
Facility ID:	00000029724
Facility Type:	Other
Other Type:	RETAIL TIRE
Total Tanks:	0001
Contact Name:	C.D. REDFERN
Telephone:	4153690351
Owner Name:	GENERAL TIRE, A GENCORP COM.
Owner Address:	ONE GENERAL STREET

REDWOOD GENERAL TIRE SERVICE (Continued) **1000438541**

Owner City,St,Zip: AKRON, OH 44329

Tank Num: 001
Container Num: 1
Year Installed: Not reported
Tank Capacity: 00000500
Tank Used for: WASTE
Type of Fuel: WASTE OIL
Tank Construction: Not reported
Leak Detection: None

SWEEPS UST:
Status: Not reported
Comp Number: 335133
Number: Not reported
Board Of Equalization: Not reported
Referral Date: Not reported
Action Date: Not reported
Created Date: Not reported
Owner Tank Id: Not reported
SWRCB Tank Id: Not reported
Tank Status: Not reported
Capacity: Not reported
Active Date: Not reported
Tank Use: Not reported
STG: Not reported
Content: Not reported
Number Of Tanks: 0

ENF:
Region: 2
Facility Id: 252234
Agency Name: GENERAL TIRE, INC.
Place Type: Facility
Place Subtype: Not reported
Facility Type: Industrial
Agency Type: Privately-Owned Business
Of Agencies: 1
Place Latitude: 37.486952000000
Place Longitude: -122.2191920000
SIC Code 1: 3011
SIC Desc 1: Tires and Inner Tubes
SIC Code 2: Not reported
SIC Desc 2: Not reported
SIC Code 3: Not reported
SIC Desc 3: Not reported
NAICS Code 1: Not reported
NAICS Desc 1: Not reported
NAICS Code 2: Not reported
NAICS Desc 2: Not reported
NAICS Code 3: Not reported
NAICS Desc 3: Not reported
Of Places: 1
Source Of Facility: Reg Meas
Design Flow: Not reported
Threat To Water Quality: Not reported

REDWOOD GENERAL TIRE SERVICE (Continued) **1000438541**

Complexity:	Not reported
Pretreatment:	Not reported
Facility Waste Type:	Not reported
Facility Waste Type 2:	Not reported
Facility Waste Type 3:	Not reported
Facility Waste Type 4:	Not reported
Program:	UNREGS
Program Category1:	UNREGS
Program Category2:	UNREGS
# Of Programs:	1
WDID:	2 417143N01
Reg Measure Id:	162451
Reg Measure Type:	Unregulated
Region:	2
Order #:	Not reported
Npdes# CA#:	Not reported
Major-Minor:	Not reported
Npdes Type:	Not reported
Reclamation:	Not reported
Dredge Fill Fee:	Not reported
301H:	Not reported
Application Fee Amt Received:	Not reported
Status:	Never Active
Status Date:	02/21/2013
Effective Date:	Not reported
Expiration/Review Date:	Not reported
Termination Date:	Not reported
WDR Review - Amend:	Not reported
WDR Review - Revise/Renew:	Not reported
WDR Review - Rescind:	Not reported
WDR Review - No Action Required:	Not reported
WDR Review - Pending:	Not reported
WDR Review - Planned:	Not reported
Status Enrollee:	N
Individual/General:	I
Fee Code:	Not reported
Direction/Voice:	Passive
Enforcement Id(EID):	223055
Region:	2
Order / Resolution Number:	93-040
Enforcement Action Type:	Clean-up and Abatement Order
Effective Date:	04/21/1993
Adoption/Issuance Date:	Not reported
Achieve Date:	Not reported
Termination Date:	Not reported
ACL Issuance Date:	Not reported
EPL Issuance Date:	Not reported
Status:	Active
Title:	Enforcement - 2 417143N01
Description:	SCR-
Program:	UNREGS
Latest Milestone Completion Date:	Not reported
# Of Programs1:	1
Total Assessment Amount:	0
Initial Assessed Amount:	0
Liability $ Amount:	0
Project $ Amount:	0

REDWOOD GENERAL TIRE SERVICE (Continued) **1000438541**

Liability $ Paid:	0
Project $ Completed:	0
Total $ Paid/Completed Amount:	0
Region:	2
Facility Id:	252234
Agency Name:	GENERAL TIRE, INC.
Place Type:	Facility
Place Subtype:	Not reported
Facility Type:	Industrial
Agency Type:	Privately-Owned Business
# Of Agencies:	1
Place Latitude:	37.486952000000
Place Longitude:	-122.2191920000
SIC Code 1:	3011
SIC Desc 1:	Tires and Inner Tubes
SIC Code 2:	Not reported
SIC Desc 2:	Not reported
SIC Code 3:	Not reported
SIC Desc 3:	Not reported
NAICS Code 1:	Not reported
NAICS Desc 1:	Not reported
NAICS Code 2:	Not reported
NAICS Desc 2:	Not reported
NAICS Code 3:	Not reported
NAICS Desc 3:	Not reported
# Of Places:	1
Source Of Facility:	Reg Meas
Design Flow:	Not reported
Threat To Water Quality:	Not reported
Complexity:	Not reported
Pretreatment:	Not reported
Facility Waste Type:	Not reported
Facility Waste Type 2:	Not reported
Facility Waste Type 3:	Not reported
Facility Waste Type 4:	Not reported
Program:	UNREGS
Program Category1:	UNREGS
Program Category2:	UNREGS
# Of Programs:	1
WDID:	2 417143N01
Reg Measure Id:	162451
Reg Measure Type:	Unregulated
Region:	2
Order #:	Not reported
Npdes# CA#:	Not reported
Major-Minor:	Not reported
Npdes Type:	Not reported
Reclamation:	Not reported
Dredge Fill Fee:	Not reported
301H:	Not reported
Application Fee Amt Received:	Not reported
Status:	Never Active
Status Date:	02/21/2013
Effective Date:	Not reported
Expiration/Review Date:	Not reported
Termination Date:	Not reported

REDWOOD GENERAL TIRE SERVICE (Continued) **1000438541**

WDR Review - Amend:	Not reported
WDR Review - Revise/Renew:	Not reported
WDR Review - Rescind:	Not reported
WDR Review - No Action Required:	Not reported
WDR Review - Pending:	Not reported
WDR Review - Planned:	Not reported
Status Enrollee:	N
Individual/General:	I
Fee Code:	Not reported
Direction/Voice:	Passive
Enforcement Id(EID):	222278
Region:	2
Order / Resolution Number:	96-163
Enforcement Action Type:	Clean-up and Abatement Order
Effective Date:	12/18/1996
Adoption/Issuance Date:	Not reported
Achieve Date:	Not reported
Termination Date:	Not reported
ACL Issuance Date:	Not reported
EPL Issuance Date:	Not reported
Status:	Active
Title:	Enforcement - 2 417143N01
Description:	CAO-
Program:	UNREGS
Latest Milestone Completion Date:	Not reported
# Of Programs1:	1
Total Assessment Amount:	0
Initial Assessed Amount:	0
Liability $ Amount:	0
Project $ Amount:	0
Liability $ Paid:	0
Project $ Completed:	0
Total $ Paid/Completed Amount:	0

HAULERS:

Facility ID:	1000686
Facility Phone:	(650) 369-0351
Business Email Address:	Not reported
Contact Person:	Alpio Barbara
Mailing Address:	PO Box 5037
Mailing City:	Redwood City
Mailing State:	CA
Mailing Zip:	94063
Mailing County:	San Mateo
Mailing Phone:	(650) 369-0351
Waste Tire Permit Summary:	No Permit record for this business.

ENVIROSTOR:

Facility ID:	41590001
Status:	Refer: RWQCB
Status Date:	01/25/2000
Site Code:	201246
Site Type:	Evaluation
Site Type Detailed:	Evaluation
Acres:	0.6
NPL:	NO

REDWOOD GENERAL TIRE SERVICE (Continued) **1000438541**

Regulatory Agencies:	RWQCB 2 - San Francisco Bay
Lead Agency:	RWQCB 2 - San Francisco Bay
Program Manager:	Not reported
Supervisor:	Referred - Not Assigned
Division Branch:	Cleanup Berkeley
Assembly:	22
Senate:	13
Special Program:	Not reported
Restricted Use:	NO
Site Mgmt Req:	NONE SPECIFIED
Funding:	Not reported
Latitude:	37.48737
Longitude:	-122.2191
APN:	053212200
Past Use:	NONE SPECIFIED
Potential COC:	* HYDROCARBON SOLVENTS * WASTE OIL & MIXED OIL
Confirmed COC:	NONE SPECIFIED
Potential Description:	NONE SPECIFIED
Alias Name:	REDWOOD GENERAL TIRE
Alias Type:	Alternate Name
Alias Name:	053212200
Alias Type:	APN
Alias Name:	CAD982500035
Alias Type:	EPA Identification Number
Alias Name:	110002833408
Alias Type:	EPA (FRS #)
Alias Name:	201246
Alias Type:	Project Code (Site Code)
Alias Name:	41590001
Alias Type:	Envirostor ID Number

Completed Info:

Completed Area Name:	PROJECT WIDE
Completed Sub Area Name:	Not reported
Completed Document Type:	Preliminary Assessment/Site Inspection Report (PA/SI)
Completed Date:	06/06/2001
Comments:	The USEPA Preliminary Assessment was approved by USEPA. A release of petroleum product from an underground storage tank (UST) was investigated and remediated under San Francisco Regional Water Quality Control Board (RWQCB) oversight in the early 1990s. Volatile organic compounds detected in onsite groundwater were determined to have originated from an upgradient offsite source (Rohm & Haas facility; 800 Chestnut Street). RWQCB determined that no further action related to the UST release was required in 1995.
Future Area Name:	Not reported
Future Sub Area Name:	Not reported
Future Document Type:	Not reported
Future Due Date:	Not reported
Schedule Area Name:	Not reported
Schedule Sub Area Name:	Not reported
Schedule Document Type:	Not reported
Schedule Due Date:	Not reported
Schedule Revised Date:	Not reported

J60 North 1/8-1/4 0.185 mi. 977 ft. | **REDWOOD GENERAL TIRE SERVICE**
1630 BROADWAY
REDWOOD CITY, CA 94063 | **San Mateo Co. BI** | **S113756431**
N/A

Site 7 of 9 in cluster J

Relative: Lower

Actual: 10 ft.

San Mateo Co. BI:

Region:	SAN MATEO
Facility ID:	FA0017474
Prog Element Code:	GENERATES and RECYCLES WASTE OIL/SOLVENT
Record Id:	PR0022489
Description:	GENERATES & RECYCLES WASTE OIL/SOLVENT
Region:	SAN MATEO
Facility ID:	FA0017474
Prog Element Code:	STORES HAZ MAT <219GAL,1,999LB, 879FT3
Record Id:	PR0003741
Description:	STORES HAZ MAT <219GAL,1,999LB, 879CF

J61 North 1/8-1/4 0.185 mi. 977 ft. | **REDWOOD GENERAL TIRE SERVICE CO.**
1630 BROADWAY ST
REDWOOD CITY, CA 94063 | **CERC-NFRAP**
RCRA-SQG
HAZNET | **1015732909**
CAD982500035

Site 8 of 9 in cluster J

Relative: Lower

Actual: 10 ft.

CERC-NFRAP:

Site ID:	0904788
Federal Facility:	Not a Federal Facility
NPL Status:	Not on the NPL
Non NPL Status:	NFRAP-Site does not qualify for the NPL based on existing information

CERCLIS-NFRAP Site Contact Details:

Contact Sequence ID:	13285732.00000
Person ID:	13003854.00000
Contact Sequence ID:	13291327.00000
Person ID:	13003858.00000
Contact Sequence ID:	13297185.00000
Person ID:	13004003.00000

CERCLIS-NFRAP Assessment History:

Action:	PRELIMINARY ASSESSMENT
Date Started:	08/01/99
Date Completed:	06/06/01
Priority Level:	NFRAP-Site does not qualify for the NPL based on existing information
Action:	DISCOVERY
Date Started:	/ /
Date Completed:	03/24/93
Priority Level:	Not reported
Action:	ARCHIVE SITE
Date Started:	/ /
Date Completed:	09/27/01
Priority Level:	Not reported

RCRA-SQG:

REDWOOD GENERAL TIRE SERVICE CO. (Continued) **1015732909**

Date form received by agency:	03/05/1990
Facility name:	REDWOOD GENERAL TIRE SERVICE
Facility address:	1630 BROADWAY REDWOOD CITY, CA 94063
EPA ID:	CAD982500035
Contact:	ENVIRONMENTAL MANAGER
Contact address:	1630 BROADWAY REDWOOD CITY, CA 94063
Contact country:	US
Contact telephone:	(415) 369-0351
Contact email:	Not reported
EPA Region:	09
Classification:	Small Small Quantity Generator
Description:	Handler: generates more than 100 and less than 1000 kg of hazardous waste during any calendar month and accumulates less than 6000 kg of hazardous waste at any time; or generates 100 kg or less of hazardous waste during any calendar month, and accumulates more than 1000 kg of hazardous waste at any time

Owner/Operator Summary:

Owner/operator name:	GENERAL TIRE CO
Owner/operator address:	NOT REQUIRED NOT REQUIRED, ME 99999
Owner/operator country:	Not reported
Owner/operator telephone:	(415) 555-1212
Legal status:	Private
Owner/Operator Type:	Owner
Owner/Op start date:	Not reported
Owner/Op end date:	Not reported

Owner/operator name:	NOT REQUIRED
Owner/operator address:	NOT REQUIRED NOT REQUIRED, ME 99999
Owner/operator country:	Not reported
Owner/operator telephone:	(415) 555-1212
Legal status:	Private
Owner/Operator Type:	Operator
Owner/Op start date:	Not reported
Owner/Op end date:	Not reported

Handler Activities Summary:

U.S. importer of hazardous waste:	No
Mixed waste (haz. and radioactive):	No
Recycler of hazardous waste:	No
Transporter of hazardous waste:	No
Treater, storer or disposer of HW:	No
Underground injection activity:	No
On-site burner exemption:	No
Furnace exemption:	No
Used oil fuel burner:	No
Used oil processor:	No
User oil refiner:	No
Used oil fuel marketer to burner:	No
Used oil Specification marketer:	No
Used oil transfer facility:	No
Used oil transporter:	No

REDWOOD GENERAL TIRE SERVICE CO. (Continued) **1015732909**

Violation Status: No violations found

HAZNET:

Year:	2008
Gepaid:	CAD982500035
Contact:	ALPIO BARBARA, PRESIDENT
Telephone:	6503690351
Mailing Name:	Not reported
Mailing Address:	PO BOX 5037
Mailing City,St,Zip:	REDWOOD CITY, CA 940630037
Gen County:	Not reported
TSD EPA ID:	CAD059494310
TSD County:	Not reported
Waste Category:	Hydrocarbon solvents (benzene, hexane, Stoddard, Etc.)
Disposal Method:	Storage, Bulking, And/Or Transfer Off Site--No Treatment/Reovery (H010-H129) Or (H131-H135)
Tons:	0.22935
Facility County:	San Mateo

Year:	2007
Gepaid:	CAD982500035
Contact:	ALPIO BARBARA, PRESIDENT
Telephone:	6503690351
Mailing Name:	Not reported
Mailing Address:	PO BOX 5037
Mailing City,St,Zip:	REDWOOD CITY, CA 940630037
Gen County:	Not reported
TSD EPA ID:	CAD009452657
TSD County:	Not reported
Waste Category:	Hydrocarbon solvents (benzene, hexane, Stoddard, Etc.)
Disposal Method:	Storage, Bulking, And/Or Transfer Off Site--No Treatment/Reovery (H010-H129) Or (H131-H135)
Tons:	0.45
Facility County:	San Mateo

Year:	2007
Gepaid:	CAD982500035
Contact:	ALPIO BARBARA, PRESIDENT
Telephone:	6503690351
Mailing Name:	Not reported
Mailing Address:	PO BOX 5037
Mailing City,St,Zip:	REDWOOD CITY, CA 940630037
Gen County:	Not reported
TSD EPA ID:	NED981723513
TSD County:	Not reported
Waste Category:	Hydrocarbon solvents (benzene, hexane, Stoddard, Etc.)
Disposal Method:	Incineration--Thermal Destruction Other Than Use As A Fuel
Tons:	0.22
Facility County:	San Mateo

Year:	2006
Gepaid:	CAD982500035
Contact:	ALPIO BARBARA, PRESIDENT
Telephone:	6503690351
Mailing Name:	Not reported
Mailing Address:	PO BOX 5037
Mailing City,St,Zip:	REDWOOD CITY, CA 940630037
Gen County:	Not reported

REDWOOD GENERAL TIRE SERVICE CO. (Continued) **1015732909**

TSD EPA ID:	CAD009452657
TSD County:	Not reported
Waste Category:	Hydrocarbon solvents (benzene, hexane, Stoddard, Etc.)
Disposal Method:	Recycler
Tons:	0.22
Facility County:	San Mateo

Year:	2005
Gepaid:	CAD982500035
Contact:	ALPIO BARBARA, PRESIDENT
Telephone:	6503690351
Mailing Name:	Not reported
Mailing Address:	PO BOX 5037
Mailing City,St,Zip:	REDWOOD CITY, CA 940630037
Gen County:	Not reported
TSD EPA ID:	CAD009452657
TSD County:	Not reported
Waste Category:	Hydrocarbon solvents (benzene, hexane, Stoddard, Etc.)
Disposal Method:	Recycler
Tons:	0.45
Facility County:	San Mateo

Click this hyperlink while viewing on your computer to access
12 additional CA_HAZNET: record(s) in the EDR Site Report.

J62 **EDR US Hist Auto Stat** **1015258047**
North **1630 BROADWAY ST** **N/A**
1/8-1/4 **REDWOOD CITY, CA 94063**
0.185 mi.
977 ft. **Site 9 of 9 in cluster J**

Relative:
Lower

Actual:
10 ft.

EDR Historical Auto Stations:

Name:	AMERICAN CAR CARE CENTERS
Year:	1999
Address:	1630 BROADWAY ST

Name:	AMERICAN CAR CARE CENTERS
Year:	2000
Address:	1630 BROADWAY ST

H63 **GOLDEN ROOFING** **San Mateo Co. BI** **S113757748**
East **828 WILLOW** **N/A**
1/8-1/4 **REDWOOD CITY, CA 94063**
0.187 mi.
988 ft. **Site 4 of 12 in cluster H**

Relative:
Lower

Actual:
13 ft.

San Mateo Co. BI:

Region:	SAN MATEO
Facility ID:	FA0027481
Prog Element Code:	STORES HAZ MAT <219GAL,1,999LB, 879FT3
Record Id:	PR0043698
Description:	STORES HAZ MAT <219GAL,1,999LB, 879CF

L64 NNW 1/8-1/4 0.188 mi. 995 ft. | **CAL TRUCK & TRAILER SERVICE DB**
1681 BROADWAY
REDWOOD CITY, CA 94063

Site 1 of 5 in cluster L

DRYCLEANERS **S103171482**
EMI **N/A**

Relative: Lower

Actual: 10 ft.

DRYCLEANERS:

EPA Id:	CAL000326124
NAICS Code:	81232
NAICS Description:	Drycleaning and Laundry Services (except Coin-Operated)
SIC Code:	7211
SIC Description:	Power Laundries, Family and Commercial
Create Date:	10/25/2007
Facility Active:	Yes
Inactive Date:	Not reported
Facility Addr2:	Not reported
Owner Name:	BARRY TALEGHART
Owner Address:	866 LAUREL ST
Owner Address 2:	Not reported
Owner Telephone:	6507879451
Contact Name:	BARRY TALEGHART
Contact Address:	1681 BROADWAY ST
Contact Address 2:	Not reported
Contact Telephone:	6503667111
Mailing Name:	Not reported
Mailing Address 1:	1681 BROADWAY ST
Mailing Address 2:	Not reported
Mailing City:	REDWOOD CITY
Mailing State:	CA
Mailing Zip:	940632401
Owner Fax:	Not reported
Region Code:	2

EMI:

Year:	2001
County Code:	41
Air Basin:	SF
Facility ID:	14613
Air District Name:	BA
SIC Code:	7216
Air District Name:	BAY AREA AQMD
Community Health Air Pollution Info System:	Not reported
Consolidated Emission Reporting Rule:	Not reported
Total Organic Hydrocarbon Gases Tons/Yr:	1
Reactive Organic Gases Tons/Yr:	0
Carbon Monoxide Emissions Tons/Yr:	0
NOX - Oxides of Nitrogen Tons/Yr:	0
SOX - Oxides of Sulphur Tons/Yr:	0
Particulate Matter Tons/Yr:	0
Part. Matter 10 Micrometers & Smllr Tons/Yr:	0

L65
NNW
1/8-1/4
0.188 mi.
995 ft.

QUONG LEE LAUNDRY
1681 BROADWAY
REDWOOD CITY, CA 94063

San Mateo Co. BI **S113757171**
N/A

Site 2 of 5 in cluster L

Relative:
Lower

Actual:
10 ft.

San Mateo Co. BI:

Region:	SAN MATEO
Facility ID:	FA0024562
Prog Element Code:	GENERATES and RECYCLES WASTE OIL/SOLVENT
Record Id:	PR0029349
Description:	GENERATES & RECYCLES WASTE OIL/SOLVENT

Region:	SAN MATEO
Facility ID:	FA0024562
Prog Element Code:	STORES HAZ MAT <219GAL,1,999LB, 879FT3
Record Id:	PR0029350
Description:	STORES HAZ MAT <219GAL,1,999LB, 879CF

L66
NNW
1/8-1/4
0.188 mi.
995 ft.

1681 BROADWAY ST
REDWOOD CITY, CA 94063

EDR US Hist Cleaners **1015002736**
N/A

Site 3 of 5 in cluster L

Relative:
Lower

Actual:
10 ft.

EDR Historical Cleaners:

Name:	QUONG LEE LAUNDRY
Year:	2001
Address:	1681 BROADWAY ST

Name:	QUONG LEE LAUNDRY
Year:	2002
Address:	1681 BROADWAY ST

Name:	QUONG LEE LAUNDRY
Year:	2003
Address:	1681 BROADWAY ST

Name:	PENINSULA CLEANING SERVCS
Year:	2003
Address:	1681 BROADWAY ST

Name:	PENINSULA CLEANING SERVICES INC
Year:	2004
Address:	1681 BROADWAY ST

Name:	QUONG LEE LAUNDRY
Year:	2005
Address:	1681 BROADWAY ST

Name:	QUONG LEE LAUNDRY
Year:	2006
Address:	1681 BROADWAY ST

Name:	CARLOS CLEANERS
Year:	2007
Address:	1681 BROADWAY ST

Name:	LEE QUONG LAUNDRY
Year:	2007

(Continued) **1015002736**

Address: 1681 BROADWAY ST

Name: LEE QUONG LAUNDRY
Year: 2008
Address: 1681 BROADWAY ST

Name: PENINSULA CLEANING SERVICES
Year: 2008
Address: 1681 BROADWAY ST

Name: DRY CLEANING OUTLET
Year: 2008
Address: 1681 BROADWAY ST

Name: LEE QUONG LAUNDRY
Year: 2009
Address: 1681 BROADWAY ST

Name: PENINSULA CLEANING SVC
Year: 2010
Address: 1681 BROADWAY ST

Name: QUONG LEE LAUNDRY
Year: 2010
Address: 1681 BROADWAY ST

L67 **QUONG LEE PENINSULA CLEANING SVCS** **San Mateo Co. BI** **S113758529**
NNW **1681 BROADWAY** **N/A**
1/8-1/4 **REDWOOD CITY, CA 94063**
0.188 mi.
995 ft. **Site 4 of 5 in cluster L**

Relative:
Lower

Actual:
10 ft.

San Mateo Co. BI:
Region: SAN MATEO
Facility ID: FA0040218
Prog Element Code: GENERATES and RECYCLES WASTE OIL/SOLVENT
Record Id: PR0056247
Description: GENERATES & RECYCLES WASTE OIL/SOLVENT

Region: SAN MATEO
Facility ID: FA0040218
Prog Element Code: STORES HAZ MAT <219GAL,1,999LB, 879FT3
Record Id: PR0056246
Description: STORES HAZ MAT <219GAL,1,999LB, 879CF

I68 **SOLARI ESTATE** **SWEEPS UST** **S106932353**
South **338 MANZANITA** **N/A**
1/8-1/4 **REDWOOD CITY, CA 94061**
0.193 mi.
1018 ft. **Site 2 of 3 in cluster I**

Relative:
Higher

Actual:
17 ft.

SWEEPS UST:
Status: Not reported
Comp Number: 330159
Number: Not reported
Board Of Equalization: Not reported

SOLARI ESTATE (Continued) **S106932353**

Referral Date:	Not reported
Action Date:	Not reported
Created Date:	Not reported
Owner Tank Id:	Not reported
SWRCB Tank Id:	41-000-330159-000001
Tank Status:	Not reported
Capacity:	350
Active Date:	Not reported
Tank Use:	M.V. FUEL
STG:	PRODUCT
Content:	LEADED
Number Of Tanks:	1

H69 **GAS 2 YOU** **San Mateo Co. BI** **S113757781**
East **836 WILLOW** **N/A**
1/8-1/4 **REDWOOD CITY, CA 94063**
0.194 mi.
1022 ft. **Site 5 of 12 in cluster H**

Relative:
Lower

Actual:
13 ft.

San Mateo Co. BI:

Region:	SAN MATEO
Facility ID:	FA0027558
Prog Element Code:	STORES HAZ MAT <1,199GAL,9,999LB,4,799FT3
Record Id:	PR0044097
Description:	STORES HAZ MAT <1,199GAL,9,999LB,4,799CF

H70 **SILVA PROPERTY** **LUST** **S104494115**
East **836 WILLOW** **N/A**
1/8-1/4 **REDWOOD CITY, CA 94063**
0.194 mi.
1022 ft. **Site 6 of 12 in cluster H**

Relative:
Lower

Actual:
13 ft.

LUST:

Region:	STATE
Global Id:	T0608138194
Latitude:	37.48464741
Longitude:	-122.213319181
Case Type:	LUST Cleanup Site
Status:	Completed - Case Closed
Status Date:	06/06/2011
Lead Agency:	SAN MATEO COUNTY LOP
Case Worker:	DGM
Local Agency:	SAN MATEO COUNTY LOP
RB Case Number:	41-4018
LOC Case Number:	330177
File Location:	Local Agency
Potential Media Affect:	Other Groundwater (uses other than drinking water)
Potential Contaminants of Concern:	Gasoline
Site History:	Can be extracted from most recent report in Geotracker or at San Mateo County offices if submitted prior to 2005, San Mateo County does not take responsibility for the accuracy of the statements made or any professional interpretations made in the referenced report.

Click here to access the California GeoTracker records for this facility:

Contact:

Global Id:	T0608138194

SILVA PROPERTY (Continued) **S104494115**

Contact Type: Regional Board Caseworker
Contact Name: UUU
Organization Name: SAN FRANCISCO BAY RWQCB (REGION 2)
Address: 1515 CLAY ST SUITE 1400
City: OAKLAND
Email: Not reported
Phone Number: Not reported

Global Id: T0608138194
Contact Type: Local Agency Caseworker
Contact Name: DENO MILANO
Organization Name: SAN MATEO COUNTY LOP
Address: 2000 ALAMEDA DE LAS PULGAS
City: SAN MATEO
Email: dmilano@smcgov.org
Phone Number: 6503726292

Status History:
Global Id: T0608138194
Status: Open - Verification Monitoring
Status Date: 02/11/1999

Global Id: T0608138194
Status: Completed - Case Closed
Status Date: 06/06/2011

Global Id: T0608138194
Status: Open - Case Begin Date
Status Date: 02/11/1999

Regulatory Activities:
Global Id: T0608138194
Action Type: RESPONSE
Date: 05/26/2005
Action: Soil and Water Investigation Report

Global Id: T0608138194
Action Type: RESPONSE
Date: 02/26/2007
Action: Soil and Water Investigation Report

Global Id: T0608138194
Action Type: ENFORCEMENT
Date: 04/21/2003
Action: Staff Letter - #20030421

Global Id: T0608138194
Action Type: ENFORCEMENT
Date: 03/11/2008
Action: Staff Letter - #20080311

Global Id: T0608138194
Action Type: ENFORCEMENT
Date: 06/06/2011
Action: Closure/No Further Action Letter - #20110606

SILVA PROPERTY (Continued) **S104494115**

Global Id: T0608138194
Action Type: ENFORCEMENT
Date: 03/02/2011
Action: Staff Letter - #20110302

Global Id: T0608138194
Action Type: RESPONSE
Date: 05/15/2005
Action: Monitoring Report - Annually

Global Id: T0608138194
Action Type: ENFORCEMENT
Date: 11/09/2010
Action: Staff Letter - #20101109

Global Id: T0608138194
Action Type: ENFORCEMENT
Date: 09/08/2005
Action: Staff Letter - #20050908

Global Id: T0608138194
Action Type: RESPONSE
Date: 11/14/2003
Action: Monitoring Report - Other

Global Id: T0608138194
Action Type: RESPONSE
Date: 02/24/2005
Action: Soil and Water Investigation Workplan

Global Id: T0608138194
Action Type: RESPONSE
Date: 11/30/2005
Action: Other Report / Document

Global Id: T0608138194
Action Type: RESPONSE
Date: 07/27/2006
Action: Soil and Water Investigation Workplan

Global Id: T0608138194
Action Type: RESPONSE
Date: 05/29/2006
Action: Electronic Reporting Submittal Due

Global Id: T0608138194
Action Type: RESPONSE
Date: 09/22/2008
Action: Monitoring Report - Other

Global Id: T0608138194
Action Type: RESPONSE
Date: 05/15/2006
Action: Monitoring Report - Annually

Global Id: T0608138194
Action Type: RESPONSE

SILVA PROPERTY (Continued) **S104494115**

Date: 06/20/2003
Action: Other Report / Document

Global Id: T0608138194
Action Type: RESPONSE
Date: 05/15/2007
Action: Monitoring Report - Annually

Global Id: T0608138194
Action Type: ENFORCEMENT
Date: 09/09/2004
Action: Staff Letter - #20040909

Global Id: T0608138194
Action Type: ENFORCEMENT
Date: 04/27/2006
Action: Staff Letter - #20060427

Global Id: T0608138194
Action Type: ENFORCEMENT
Date: 10/06/2010
Action: Notification - Fee Title Owners Notice - #20101006

Global Id: T0608138194
Action Type: REMEDIATION
Date: 01/01/1950
Action: Excavation

Global Id: T0608138194
Action Type: ENFORCEMENT
Date: 07/29/2009
Action: Staff Letter - #20090729

Global Id: T0608138194
Action Type: Other
Date: 01/01/1950
Action: Leak Discovery

Global Id: T0608138194
Action Type: RESPONSE
Date: 04/21/2011
Action: Well Destruction Report

Global Id: T0608138194
Action Type: RESPONSE
Date: 11/08/2004
Action: Unauthorized Release Form

Global Id: T0608138194
Action Type: RESPONSE
Date: 06/30/2003
Action: Electronic Reporting Submittal Due

Global Id: T0608138194
Action Type: ENFORCEMENT
Date: 07/02/1999
Action: Notice of Responsibility - #19990702

SILVA PROPERTY (Continued) **S104494115**

Global Id: T0608138194
Action Type: ENFORCEMENT
Date: 10/30/2006
Action: Staff Letter - #20061030

Global Id: T0608138194
Action Type: ENFORCEMENT
Date: 02/02/2005
Action: Staff Letter - #20050202

Global Id: T0608138194
Action Type: ENFORCEMENT
Date: 03/30/2009
Action: Staff Letter - #20090330

Global Id: T0608138194
Action Type: Other
Date: 01/01/1950
Action: Leak Reported

Global Id: T0608138194
Action Type: RESPONSE
Date: 06/30/2009
Action: Remedial Progress Report

LUST REG 2:
Region: 2
Facility Id: Not reported
Facility Status: Post remedial action monitoring
Case Number: 330177
How Discovered: SA
Leak Cause: Unknown
Leak Source: Unknown
Date Leak Confirmed: Not reported
Oversight Program: LUST
Prelim. Site Assesment Wokplan Submitted: Not reported
Preliminary Site Assesment Began: Not reported
Pollution Characterization Began: Not reported
Pollution Remediation Plan Submitted: Not reported
Date Remediation Action Underway: Not reported
Date Post Remedial Action Monitoring Began: 1/1/1965

SAN MATEO CO. LUST:
Region: SAN MATEO
Facility ID: 330177
Facility Status: 9- Case Closed
Global ID: T0608138194
APN Number: 054072170
Case Type: SAN MATEO CO. LUST
EDR Link ID: SAN MATEO CO. LUST

M71 North 1/8-1/4 0.194 mi. 1023 ft. | **SILVER AUTO SERVICES**
1603 BROADWAY
REDWOOD CITY, CA 94063 | **San Mateo Co. BI** | **S113758331**
N/A

Site 1 of 10 in cluster M

Relative: Lower
Actual: 11 ft.

San Mateo Co. BI:

Region:	SAN MATEO
Facility ID:	FA0035252
Prog Element Code:	GENERATES and RECYCLES WASTE OIL/SOLVENT
Record Id:	PR0053060
Description:	GENERATES & RECYCLES WASTE OIL/SOLVENT
Region:	SAN MATEO
Facility ID:	FA0035252
Prog Element Code:	STORES MV FUELS OR WASTE ONLY
Record Id:	PR0053059
Description:	STORES MV FUELS OR WASTE ONLY

M72 North 1/8-1/4 0.194 mi. 1023 ft. | **CHEVRON 9-8040**
1603 BROADWAY
REDWOOD CITY, CA 94063 | **UST** | **U003782637**
N/A

Site 2 of 10 in cluster M

Relative: Lower
Actual: 11 ft.

UST:

Facility ID:	41--017278
Latitude:	37.487982
Longitude:	-122.217528
Permitting Agency:	SAN MATEO COUNTY

M73 North 1/8-1/4 0.194 mi. 1023 ft. | **BROADWAY AUTOMOTIVE**
1603 BROADWAY
REDWOOD CITY, CA 94063 | **San Mateo Co. BI** | **S113757882**
N/A

Site 3 of 10 in cluster M

Relative: Lower
Actual: 11 ft.

San Mateo Co. BI:

Region:	SAN MATEO
Facility ID:	FA0027912
Prog Element Code:	GENERATES and RECYCLES WASTE OIL/SOLVENT
Record Id:	PR0045819
Description:	GENERATES & RECYCLES WASTE OIL/SOLVENT
Region:	SAN MATEO
Facility ID:	FA0027912
Prog Element Code:	STORES MV FUELS OR WASTE ONLY
Record Id:	PR0045820
Description:	STORES MV FUELS OR WASTE ONLY

M74 **5TH AVENUE ENTERPRISE** **CA FID UST** **S101593681**
North **1603 BROADWAY** **SWEEPS UST** **N/A**
1/8-1/4 **REDWOOD CITY, CA 94063** **San Mateo Co. BI**
0.194 mi.
1023 ft. **Site 4 of 10 in cluster M**

Relative:
Lower

Actual:
11 ft.

CA FID UST:

Facility ID:	41000149
Regulated By:	UTNKA
Regulated ID:	Not reported
Cortese Code:	Not reported
SIC Code:	Not reported
Facility Phone:	4150000000
Mail To:	Not reported
Mailing Address:	2 ANNABEL LN
Mailing Address 2:	Not reported
Mailing City,St,Zip:	REDWOOD CITY 94063
Contact:	Not reported
Contact Phone:	Not reported
DUNs Number:	Not reported
NPDES Number:	Not reported
EPA ID:	Not reported
Comments:	Not reported
Status:	Active

SWEEPS UST:

Status:	Active
Comp Number:	330033
Number:	2
Board Of Equalization:	Not reported
Referral Date:	04-07-94
Action Date:	04-07-94
Created Date:	10-13-88
Owner Tank Id:	01
SWRCB Tank Id:	41-000-330033-000001
Tank Status:	A
Capacity:	10000
Active Date:	04-07-94
Tank Use:	M.V. FUEL
STG:	P
Content:	PRM UNLEADED
Number Of Tanks:	4

Status:	Active
Comp Number:	330033
Number:	2
Board Of Equalization:	Not reported
Referral Date:	04-07-94
Action Date:	04-07-94
Created Date:	10-13-88
Owner Tank Id:	2
SWRCB Tank Id:	41-000-330033-000002
Tank Status:	A
Capacity:	10000
Active Date:	04-07-94
Tank Use:	M.V. FUEL
STG:	P
Content:	REG UNLEADED
Number Of Tanks:	Not reported

5TH AVENUE ENTERPRISE (Continued) **S101593681**

Status:	Active
Comp Number:	330033
Number:	2
Board Of Equalization:	Not reported
Referral Date:	04-07-94
Action Date:	04-07-94
Created Date:	10-13-88
Owner Tank Id:	03
SWRCB Tank Id:	41-000-330033-000003
Tank Status:	A
Capacity:	10000
Active Date:	04-07-94
Tank Use:	M.V. FUEL
STG:	P
Content:	PLUS UNLEADED
Number Of Tanks:	Not reported

Status:	Active
Comp Number:	330033
Number:	2
Board Of Equalization:	Not reported
Referral Date:	04-07-94
Action Date:	04-07-94
Created Date:	10-13-88
Owner Tank Id:	UNK2
SWRCB Tank Id:	41-000-330033-000004
Tank Status:	A
Capacity:	10000
Active Date:	04-07-94
Tank Use:	M.V. FUEL
STG:	P
Content:	REG UNLEADED
Number Of Tanks:	Not reported

San Mateo Co. BI:

Region:	SAN MATEO
Facility ID:	FA0053796
Prog Element Code:	UNDERGROUND TANK - GENERAL
Record Id:	PR0074314
Description:	UNDERGROUND TANK - GENERAL

M75 **CHEVRON** **LUST** **S105030320**
North **1603 BROADWAY** **N/A**
1/8-1/4 **REDWOOD CITY, CA 94063**
0.194 mi.
1023 ft. **Site 5 of 10 in cluster M**

Relative:
Lower

Actual:
11 ft.

LUST REG 2:

Region:	2
Facility Id:	41-0127
Facility Status:	Case Closed
Case Number:	330079
How Discovered:	Tank Closure
Leak Cause:	Structure Failure
Leak Source:	Tank
Date Leak Confirmed:	Not reported
Oversight Program:	LUST

CHEVRON (Continued) **S105030320**

Prelim. Site Assesment Wokplan Submitted: Not reported
Preliminary Site Assesment Began: 9/1/1982
Pollution Characterization Began: 7/10/1992
Pollution Remediation Plan Submitted: 12/14/1993
Date Remediation Action Underway: 12/19/1994
Date Post Remedial Action Monitoring Began: 5/30/1995

M76 **BROADWAY 76** **San Mateo Co. BI** **S113032845**
North **1603 BROADWAY** **HAZNET** **N/A**
1/8-1/4 **REDWOOD CITY, CA 94063**
0.194 mi.
1023 ft. **Site 6 of 10 in cluster M**

Relative:
Lower

Actual:
11 ft.

San Mateo Co. BI:

Region: SAN MATEO
Facility ID: FA0017278
Prog Element Code: GENERATES <27 GAL/YEAR
Record Id: PR0024863
Description: GENERATES <27 GAL/YEAR

Region: SAN MATEO
Facility ID: FA0017278
Prog Element Code: STORES MV FUELS OR WASTE ONLY
Record Id: PR0003792
Description: STORES MV FUELS OR WASTE ONLY

Region: SAN MATEO
Facility ID: FA0017278
Prog Element Code: UNDERGROUND TANK - GENERAL
Record Id: PR0022375
Description: UNDERGROUND TANK - GENERAL

HAZNET:

Year: 2001
Gepaid: CAL000029790
Contact: KATHY NORRIS
Telephone: 9258425931
Mailing Name: Not reported
Mailing Address: PO BOX 6004
Mailing City,St,Zip: SAN RAMON, CA 945830000
Gen County: Not reported
TSD EPA ID: CAD009452657
TSD County: Not reported
Waste Category: Aqueous solution with total organic residues less than 10 percent
Disposal Method: Recycler
Tons: 0.22
Facility County: San Mateo

Year: 2001
Gepaid: CAL000029790
Contact: KATHY NORRIS
Telephone: 9258425931
Mailing Name: Not reported
Mailing Address: PO BOX 6004
Mailing City,St,Zip: SAN RAMON, CA 945830000
Gen County: Not reported
TSD EPA ID: CAD009452657

BROADWAY 76 (Continued) **S113032845**

TSD County: Not reported
Waste Category: Aqueous solution with total organic residues less than 10 percent
Disposal Method: Recycler
Tons: 0.22
Facility County: San Mateo

Year: 2000
Gepaid: CAL000029790
Contact: KATHY NORRIS
Telephone: 9258425931
Mailing Name: Not reported
Mailing Address: PO BOX 6004
Mailing City,St,Zip: SAN RAMON, CA 945830000
Gen County: Not reported
TSD EPA ID: CAD009452657
TSD County: Not reported
Waste Category: Aqueous solution with total organic residues 10 percent or more
Disposal Method: Recycler
Tons: 0.07
Facility County: San Mateo

Year: 2000
Gepaid: CAL000029790
Contact: KATHY NORRIS
Telephone: 9258425931
Mailing Name: Not reported
Mailing Address: PO BOX 6004
Mailing City,St,Zip: SAN RAMON, CA 945830000
Gen County: Not reported
TSD EPA ID: CAD009452657
TSD County: Not reported
Waste Category: Aqueous solution with total organic residues 10 percent or more
Disposal Method: Recycler
Tons: 0.07
Facility County: San Mateo

Year: 1998
Gepaid: CAL000029790
Contact: CHERVON PRODUCTS CO
Telephone: 9258425931
Mailing Name: Not reported
Mailing Address: PO BOX 6004
Mailing City,St,Zip: SAN RAMON, CA 945830000
Gen County: Not reported
TSD EPA ID: CAD009452657
TSD County: Not reported
Waste Category: Hydrocarbon solvents (benzene, hexane, Stoddard, Etc.)
Disposal Method: Recycler
Tons: .4587
Facility County: San Mateo

Click this hyperlink while viewing on your computer to access
15 additional CA_HAZNET: record(s) in the EDR Site Report.

M77 North 1/8-1/4 0.194 mi. 1023 ft. | **CHEVRON STATION NO 98040**
1603 BROADWAY ST
REDWOOD CITY, CA 94063

Site 7 of 10 in cluster M

RCRA NonGen / NLR FINDS | **1006805030 CAR000119966**

Relative: Lower

Actual: 11 ft.

RCRA NonGen / NLR:

Date form received by agency:	03/13/2013
Facility name:	CHEVRON STATION NO 98040
Facility address:	1603 BROADWAY ST REDWOOD CITY, CA 94063
EPA ID:	CAR000119966
Mailing address:	PO BOX 6004 SAN RAMON, CA 94583
Contact:	KATHY NORRIS SLUSHER
Contact address:	PO BOX 6004 SAN RAMON, CA 94583
Contact country:	US
Contact telephone:	877-386-6044
Contact email:	NAWTDESK@CHEVRON.COM
EPA Region:	09
Classification:	Non-Generator
Description:	Handler: Non-Generators do not presently generate hazardous waste

Owner/Operator Summary:

Owner/operator name:	CHEVRON USA
Owner/operator address:	PO BOX 6004 SAN RAMON, CA 94583
Owner/operator country:	US
Owner/operator telephone:	877-386-6044
Legal status:	Private
Owner/Operator Type:	Owner
Owner/Op start date:	04/30/2003
Owner/Op end date:	Not reported
Owner/operator name:	KATHY NORRIS SLUSHER
Owner/operator address:	Not reported Not reported
Owner/operator country:	US
Owner/operator telephone:	Not reported
Legal status:	Private
Owner/Operator Type:	Operator
Owner/Op start date:	04/30/2003
Owner/Op end date:	Not reported

Handler Activities Summary:

U.S. importer of hazardous waste:	No
Mixed waste (haz. and radioactive):	No
Recycler of hazardous waste:	No
Transporter of hazardous waste:	No
Treater, storer or disposer of HW:	No
Underground injection activity:	No
On-site burner exemption:	No
Furnace exemption:	No
Used oil fuel burner:	No
Used oil processor:	No
User oil refiner:	No
Used oil fuel marketer to burner:	No

CHEVRON STATION NO 98040 (Continued) **1006805030**

Used oil Specification marketer: No
Used oil transfer facility: No
Used oil transporter: No

Historical Generators:
Date form received by agency: 05/16/2002
Site name: CHEVRON STATION NO 98040
Classification: Small Quantity Generator

Violation Status: No violations found

FINDS:

Registry ID: 110013310425

Environmental Interest/Information System
California Hazardous Waste Tracking System - Datamart (HWTS-DATAMART) provides California with information on hazardous waste shipments for generators, transporters, and treatment, storage, and disposal facilities.

RCRAInfo is a national information system that supports the Resource Conservation and Recovery Act (RCRA) program through the tracking of events and activities related to facilities that generate, transport, and treat, store, or dispose of hazardous waste. RCRAInfo allows RCRA program staff to track the notification, permit, compliance, and corrective action activities required under RCRA.

M78 **CHEVRON** **HIST CORTESE** **S110060466**
North **1603 BROADWAY** **LUST** **N/A**
1/8-1/4 **REDWOOD CITY, CA 94063**
0.194 mi.
1023 ft. **Site 8 of 10 in cluster M**

Relative:
Lower

Actual:
11 ft.

HIST CORTESE:
Region: CORTESE
Facility County Code: 41
Reg By: LTNKA
Reg Id: 41-0127

LUST:
Region: STATE
Global Id: T0608100120
Latitude: 37.4867605800961
Longitude: -122.218823432922
Case Type: LUST Cleanup Site
Status: Completed - Case Closed
Status Date: 06/20/2003
Lead Agency: SAN FRANCISCO BAY RWQCB (REGION 2)
Case Worker: UUU
Local Agency: SAN MATEO COUNTY LOP
RB Case Number: 41-0127
LOC Case Number: 330079
File Location: Not reported
Potential Media Affect: Other Groundwater (uses other than drinking water)
Potential Contaminants of Concern: Gasoline

CHEVRON (Continued) **S110060466**

Site History: Not reported

Click here to access the California GeoTracker records for this facility:

Contact:

Global Id:	T0608100120
Contact Type:	Local Agency Caseworker
Contact Name:	CHARLES ICE
Organization Name:	SAN MATEO COUNTY LOP
Address:	2000 ALAMEDA DE LAS PULGAS
City:	SAN MATEO
Email:	cice@smcgov.org
Phone Number:	6503726295

Global Id:	T0608100120
Contact Type:	Regional Board Caseworker
Contact Name:	UUU
Organization Name:	SAN FRANCISCO BAY RWQCB (REGION 2)
Address:	1515 CLAY ST SUITE 1400
City:	OAKLAND
Email:	Not reported
Phone Number:	Not reported

Status History:

Global Id:	T0608100120
Status:	Open - Site Assessment
Status Date:	07/10/1992

Global Id:	T0608100120
Status:	Open - Verification Monitoring
Status Date:	05/30/1995

Global Id:	T0608100120
Status:	Open - Case Begin Date
Status Date:	09/01/1982

Global Id:	T0608100120
Status:	Completed - Case Closed
Status Date:	06/20/2003

Global Id:	T0608100120
Status:	Open - Remediation
Status Date:	12/14/1993

Global Id:	T0608100120
Status:	Open - Remediation
Status Date:	12/19/1994

Global Id:	T0608100120
Status:	Open - Site Assessment
Status Date:	09/01/1982

Regulatory Activities:

Global Id:	T0608100120
Action Type:	ENFORCEMENT
Date:	03/18/1993
Action:	* Historical Enforcement

CHEVRON (Continued) **S110060466**

Global Id: T0608100120
Action Type: ENFORCEMENT
Date: 06/23/2003
Action: Closure/No Further Action Letter

Global Id: T0608100120
Action Type: ENFORCEMENT
Date: 12/10/2002
Action: File review

Global Id: T0608100120
Action Type: ENFORCEMENT
Date: 06/04/2003
Action: Site Visit / Inspection / Sampling

Global Id: T0608100120
Action Type: ENFORCEMENT
Date: 05/30/2002
Action: Staff Letter

Global Id: T0608100120
Action Type: ENFORCEMENT
Date: 06/18/2003
Action: Rescission of Enforcement Action

Global Id: T0608100120
Action Type: Other
Date: 01/01/1950
Action: Leak Discovery

Global Id: T0608100120
Action Type: RESPONSE
Date: 12/10/2002
Action: Other Report / Document

Global Id: T0608100120
Action Type: REMEDIATION
Date: 01/01/1950
Action: Excavation

Global Id: T0608100120
Action Type: REMEDIATION
Date: 01/01/1950
Action: Free Product Removal

Global Id: T0608100120
Action Type: REMEDIATION
Date: 01/01/1950
Action: Free Product Removal

Global Id: T0608100120
Action Type: Other
Date: 01/01/1950
Action: Leak Reported

Global Id: T0608100120
Action Type: RESPONSE

CHEVRON (Continued) **S110060466**

Date: 07/29/2002
Action: Monitoring Report - Quarterly

Global Id: T0608100120
Action Type: RESPONSE
Date: 01/29/2003
Action: Monitoring Report - Quarterly

Global Id: T0608100120
Action Type: Other
Date: 01/01/1950
Action: Leak Stopped

Global Id: T0608100120
Action Type: RESPONSE
Date: 12/26/2002
Action: Monitoring Report - Quarterly

M79 **98040** **HIST UST** **U001594527**
North **1603 BROADWAY ST** **N/A**
1/8-1/4 **REDWOOD CITY, CA 94063**
0.194 mi.
1023 ft. **Site 9 of 10 in cluster M**

Relative:
Lower

Actual:
11 ft.

HIST UST:
Region: STATE
Facility ID: 00000063060
Facility Type: Gas Station
Other Type: Not reported
Total Tanks: 0004
Contact Name: ALLEN, DENNIS
Telephone: 4153697493
Owner Name: CHEVRON U.S.A. INC.
Owner Address: 575 MARKET
Owner City,St,Zip: SAN FRANCISCO, CA 94105

Tank Num: 001
Container Num: 1
Year Installed: Not reported
Tank Capacity: 00010000
Tank Used for: PRODUCT
Type of Fuel: Not reported
Tank Construction: 0000370 unknown
Leak Detection: Stock Inventor

Tank Num: 002
Container Num: 2
Year Installed: Not reported
Tank Capacity: 00010000
Tank Used for: PRODUCT
Type of Fuel: Not reported
Tank Construction: 0000370 unknown
Leak Detection: Stock Inventor

Tank Num: 003
Container Num: 3
Year Installed: Not reported

98040 (Continued) **U001594527**

Tank Capacity: 00010000
Tank Used for: PRODUCT
Type of Fuel: Not reported
Tank Construction: 0000370 unknown
Leak Detection: Stock Inventor

Tank Num: 004
Container Num: 4
Year Installed: Not reported
Tank Capacity: 00001000
Tank Used for: WASTE
Type of Fuel: Not reported
Tank Construction: 0000370 unknown
Leak Detection: Stock Inventor

M80 **EDR US Hist Auto Stat** **1015253362**
North **1603 BROADWAY ST** **N/A**
1/8-1/4 **REDWOOD CITY, CA 94063**
0.194 mi.
1023 ft. **Site 10 of 10 in cluster M**

Relative:
Lower

Actual:
11 ft.

EDR Historical Auto Stations:

Name: TRAN CHEVRON
Year: 1999
Address: 1603 BROADWAY ST

Name: TRAN CHEVRON
Year: 2000
Address: 1603 BROADWAY ST

Name: BROADWAY CHEVRON
Year: 2001
Address: 1603 BROADWAY ST

Name: TRAN CHEVRON
Year: 2002
Address: 1603 BROADWAY ST

Name: BROADWAY CHEVRON
Year: 2003
Address: 1603 BROADWAY ST

Name: BROADWAY CHEVRON
Year: 2004
Address: 1603 BROADWAY ST

Name: BROADWAY CHEVRON
Year: 2005
Address: 1603 BROADWAY ST

Name: BROADWAY AUTOMOTIVE
Year: 2006
Address: 1603 BROADWAY ST

Name: SILVER GAS
Year: 2007
Address: 1603 BROADWAY ST

(Continued) **1015253362**

Name: BROADWAY CHEVRON
Year: 2008
Address: 1603 BROADWAY ST

Name: SILVER AUTO SERVICE
Year: 2009
Address: 1603 BROADWAY ST

Name: BROADWAY CHEVRON
Year: 2010
Address: 1603 BROADWAY ST

Name: BROADWAY CHEVRON
Year: 2011
Address: 1603 BROADWAY ST

H81 **MIRACLE AUTO PAINTING** **San Mateo Co. BI** **S113757541**
East **2259 SPRING** **N/A**
1/8-1/4 **REDWOOD CITY, CA 94061**
0.199 mi.
1051 ft. **Site 7 of 12 in cluster H**

Relative:
Lower

Actual:
13 ft.

San Mateo Co. BI:
Region: SAN MATEO
Facility ID: FA0026674
Prog Element Code: GENERATES and RECYCLES WASTE OIL/SOLVENT
Record Id: PR0038760
Description: GENERATES & RECYCLES WASTE OIL/SOLVENT

Region: SAN MATEO
Facility ID: FA0026674
Prog Element Code: STORES HAZ MAT <219GAL,1,999LB, 879FT3
Record Id: PR0038759
Description: STORES HAZ MAT <219GAL,1,999LB, 879CF

I82 **AT & T MOBILITY - WOODSIDE RD 13261** **San Mateo Co. BI** **S113758108**
South **300 MANZANITA** **N/A**
1/8-1/4 **REDWOOD CITY, CA 94063**
0.199 mi.
1052 ft. **Site 3 of 3 in cluster I**

Relative:
Higher

Actual:
18 ft.

San Mateo Co. BI:
Region: SAN MATEO
Facility ID: FA0029298
Prog Element Code: STORES HAZ MAT <1,199GAL,9,999LB,4,799FT3
Record Id: PR0049719
Description: STORES HAZ MAT <1,199GAL,9,999LB,4,799CF

L83 NNW 1/8-1/4 0.202 mi. 1066 ft. | **7-ELEVEN #15896** | **San Mateo Co. BI** | **S116348349** | **N/A**
1700 BROADWAY
REDWOOD CITY, CA 94063

Site 5 of 5 in cluster L

Relative: Lower

Actual: 10 ft.

San Mateo Co. BI:

Region:	SAN MATEO
Facility ID:	FA0055302
Prog Element Code:	STORES MV FUELS OR WASTE ONLY
Record Id:	PR0076258
Description:	STORES MV FUELS OR WASTE ONLY

N84 SW 1/8-1/4 0.203 mi. 1072 ft. | **SAN MATEO CO AGRICULTURAL COMMISSIONER** | **HWP** | **S100873220** | **N/A**
728 HELLER ST
REDWOOD CITY, CA 94064

Site 1 of 5 in cluster N

Relative: Higher

Actual: 17 ft.

HWP:

EPA Id:	CAT000617472
Cleanup Status:	PROTECTIVE FILER
Latitude:	37.48039
Longitude:	-122.2213
Facility Type:	Historical - Non-Operating
Facility Size:	Not reported
Team:	Not reported
Supervisor:	Not reported
Site Code:	Not reported
Assembly District:	22
Senate District:	13
Public Information Officer:	Not reported

Activities:

EPA Id:	CAT000617472
Facility Type:	Historical - Non-Operating
Unit Names:	CONTAIN1
Event Description:	Protective Filer Status - PROTECTIVE FILER (APPROVED)
Actual Date:	01/09/1987
EPA Id:	CAT000617472
Facility Type:	Historical - Non-Operating
Unit Names:	CONTAIN1
Event Description:	Protective Filer Status - PROTECTIVE FILER (RECEIVED)
Actual Date:	09/30/1986

N85 SW 1/8-1/4 0.204 mi. 1077 ft. | **SAN MATEO CO AGRI DEPT** | **RCRA-TSDF** | **1000123796**
728 HELLER ST | **RCRA-SQG** | **CAT000617472**
REDWOOD CITY, CA 94064 | **FINDS**

Site 2 of 5 in cluster N

Relative: Higher

Actual: 17 ft.

RCRA-TSDF:

Date form received by agency:	07/24/1998
Facility name:	SAN MATEO CO AGRI DEPT
Facility address:	728 HELLER ST REDWOOD CITY, CA 94064
EPA ID:	CAT000617472

SAN MATEO CO AGRI DEPT (Continued) **1000123796**

Mailing address:	P O BOX 999 REDWOOD CITY, CA 94064
Contact:	GAIL RAABE
Contact address:	728 HELLER ST REDWOOD CITY, CA 94064
Contact country:	US
Contact telephone:	(650) 363-4700
Contact email:	Not reported
EPA Region:	09
Land type:	County
Classification:	TSDF
Description:	Handler is engaged in the treatment, storage or disposal of hazardous waste

Owner/Operator Summary:

Owner/operator name:	SAN MATEO CO AGRICULTURAL COMMISSIONER
Owner/operator address:	728 HELLER ST REDWOOD CITY, CA 94064
Owner/operator country:	Not reported
Owner/operator telephone:	(650) 363-4700
Legal status:	County
Owner/Operator Type:	Owner
Owner/Op start date:	Not reported
Owner/Op end date:	Not reported

Owner/operator name:	SAN MATEO CO AGRICULTURAL COMMISSIONER
Owner/operator address:	PO BOX 999 CITY NOT REPORTED, CA 99999
Owner/operator country:	Not reported
Owner/operator telephone:	(415) 364-5600
Legal status:	County
Owner/Operator Type:	Operator
Owner/Op start date:	Not reported
Owner/Op end date:	Not reported

Handler Activities Summary:

U.S. importer of hazardous waste:	No
Mixed waste (haz. and radioactive):	No
Recycler of hazardous waste:	No
Transporter of hazardous waste:	No
Treater, storer or disposer of HW:	No
Underground injection activity:	No
On-site burner exemption:	No
Furnace exemption:	No
Used oil fuel burner:	No
Used oil processor:	No
User oil refiner:	No
Used oil fuel marketer to burner:	No
Used oil Specification marketer:	No
Used oil transfer facility:	No
Used oil transporter:	No

Historical Generators:

Date form received by agency:	09/01/1996
Site name:	SAN MATEO CO AGRI DEPT
Classification:	Small Quantity Generator

SAN MATEO CO AGRI DEPT (Continued) **1000123796**

Hazardous Waste Summary:

Waste code: D001
Waste name: IGNITABLE HAZARDOUS WASTES ARE THOSE WASTES WHICH HAVE A FLASHPOINT OF LESS THAN 140 DEGREES FAHRENHEIT AS DETERMINED BY A PENSKY-MARTENS CLOSED CUP FLASH POINT TESTER. ANOTHER METHOD OF DETERMINING THE FLASH POINT OF A WASTE IS TO REVIEW THE MATERIAL SAFETY DATA SHEET, WHICH CAN BE OBTAINED FROM THE MANUFACTURER OR DISTRIBUTOR OF THE MATERIAL. LACQUER THINNER IS AN EXAMPLE OF A COMMONLY USED SOLVENT WHICH WOULD BE CONSIDERED AS IGNITABLE HAZARDOUS WASTE.

Waste code: D002
Waste name: A WASTE WHICH HAS A PH OF LESS THAN 2 OR GREATER THAN 12.5 IS CONSIDERED TO BE A CORROSIVE HAZARDOUS WASTE. SODIUM HYDROXIDE, A CAUSTIC SOLUTION WITH A HIGH PH, IS OFTEN USED BY INDUSTRIES TO CLEAN OR DEGREASE PARTS. HYDROCHLORIC ACID, A SOLUTION WITH A LOW PH, IS USED BY MANY INDUSTRIES TO CLEAN METAL PARTS PRIOR TO PAINTING. WHEN THESE CAUSTIC OR ACID SOLUTIONS BECOME CONTAMINATED AND MUST BE DISPOSED, THE WASTE WOULD BE A CORROSIVE HAZARDOUS WASTE.

Facility Has Received Notices of Violations:

Regulation violated: FR - 262.10-12.A
Area of violation: Generators - General
Date violation determined: 02/14/1986
Date achieved compliance: 09/30/1986
Violation lead agency: EPA
Enforcement action: WRITTEN INFORMAL
Enforcement action date: 03/18/1987
Enf. disposition status: Not reported
Enf. disp. status date: Not reported
Enforcement lead agency: EPA
Proposed penalty amount: Not reported
Final penalty amount: Not reported
Paid penalty amount: Not reported

Evaluation Action Summary:

Evaluation date: 09/30/1986
Evaluation: COMPLIANCE EVALUATION INSPECTION ON-SITE
Area of violation: Not reported
Date achieved compliance: Not reported
Evaluation lead agency: EPA

Evaluation date: 02/14/1986
Evaluation: NON-FINANCIAL RECORD REVIEW
Area of violation: Generators - General
Date achieved compliance: 09/30/1986
Evaluation lead agency: EPA

FINDS:

Registry ID: 110002943762

Environmental Interest/Information System

RCRAInfo is a national information system that supports the Resource Conservation and Recovery Act (RCRA) program through the tracking of events and activities related to facilities that generate, transport, and treat, store, or dispose of hazardous waste. RCRAInfo allows RCRA

SAN MATEO CO AGRI DEPT (Continued) **1000123796**

program staff to track the notification, permit, compliance, and corrective action activities required under RCRA.

H86 **EUREKA FEDERAL SAVINGS** **HIST CORTESE** **S103952074**
East **2225 SPRING** **LUST** **N/A**
1/8-1/4 **REDWOOD CITY, CA 94063**
0.207 mi.
1091 ft. **Site 8 of 12 in cluster H**

Relative:
Higher

Actual:
14 ft.

HIST CORTESE:

Region:	CORTESE
Facility County Code:	41
Reg By:	LTNKA
Reg Id:	41-0211

LUST:

Region:	STATE
Global Id:	T0608100201
Latitude:	37.483688
Longitude:	-122.2145111
Case Type:	LUST Cleanup Site
Status:	Completed - Case Closed
Status Date:	09/26/1996
Lead Agency:	SAN MATEO COUNTY LOP
Case Worker:	DGM
Local Agency:	SAN MATEO COUNTY LOP
RB Case Number:	41-0211
LOC Case Number:	330089
File Location:	Local Agency Warehouse
Potential Media Affect:	Other Groundwater (uses other than drinking water)
Potential Contaminants of Concern:	Gasoline
Site History:	Not reported

Click here to access the California GeoTracker records for this facility:

Contact:

Global Id:	T0608100201
Contact Type:	Local Agency Caseworker
Contact Name:	DENO MILANO
Organization Name:	SAN MATEO COUNTY LOP
Address:	2000 ALAMEDA DE LAS PULGAS
City:	SAN MATEO
Email:	dmilano@smcgov.org
Phone Number:	6503726292

Global Id:	T0608100201
Contact Type:	Regional Board Caseworker
Contact Name:	UUU
Organization Name:	SAN FRANCISCO BAY RWQCB (REGION 2)
Address:	1515 CLAY ST SUITE 1400
City:	OAKLAND
Email:	Not reported
Phone Number:	Not reported

Status History:

Global Id:	T0608100201

EUREKA FEDERAL SAVINGS (Continued) **S103952074**

Status: Open - Case Begin Date
Status Date: 09/29/1989

Global Id: T0608100201
Status: Completed - Case Closed
Status Date: 09/26/1996

Regulatory Activities:
Global Id: T0608100201
Action Type: ENFORCEMENT
Date: 06/25/1991
Action: Notice of Responsibility - #1

Global Id: T0608100201
Action Type: Other
Date: 01/01/1950
Action: Leak Discovery

Global Id: T0608100201
Action Type: Other
Date: 01/01/1950
Action: Leak Reported

SAN MATEO CO. LUST:
Region: SAN MATEO
Facility ID: 330089
Facility Status: 9- Case Closed
Global ID: T0608100201
APN Number: Not reported
Case Type: SAN MATEO CO. LUST
EDR Link ID: SAN MATEO CO. LUST

H87 **EUREKA FEDERAL SAVINGS** **LUST** **S104494083**
East **2225 SPRING** **N/A**
1/8-1/4 **REDWOOD CITY, CA 94063**
0.207 mi.
1091 ft. **Site 9 of 12 in cluster H**

Relative:
Higher

Actual:
14 ft.

LUST REG 2:
Region: 2
Facility Id: Not reported
Facility Status: Case Closed
Case Number: 330089
How Discovered: OM
Leak Cause: Unknown
Leak Source: Unknown
Date Leak Confirmed: Not reported
Oversight Program: LUST
Prelim. Site Assesment Wokplan Submitted: Not reported
Preliminary Site Assesment Began: Not reported
Pollution Characterization Began: Not reported
Pollution Remediation Plan Submitted: Not reported
Date Remediation Action Underway: Not reported
Date Post Remedial Action Monitoring Began: Not reported

O88
SSE
1/8-1/4
0.207 mi.
1092 ft.

EDR US Hist Auto Stat **1015344251**
N/A

2300 MIDDLEFIELD ROAD
MENLO PARK, CA 94025

Site 1 of 5 in cluster O

Relative:
Higher

Actual:
18 ft.

EDR Historical Auto Stations:

Name:	CHEVRON STATIONS MENLO PARK
Year:	1999
Address:	2300 MIDDLEFIELD ROAD

H89
East
1/8-1/4
0.209 mi.
1101 ft.

San Mateo Co. BI **S113756219**
N/A

UNDERGROUND TK AT
2231 SPRING
REDWOOD CITY, CA 94063

Site 10 of 12 in cluster H

Relative:
Higher

Actual:
14 ft.

San Mateo Co. BI:

Region:	SAN MATEO
Facility ID:	FA0016401
Prog Element Code:	UNDERGROUND TANK - GENERAL
Record Id:	PR0023078
Description:	UNDERGROUND TANK - GENERAL

H90
East
1/8-1/4
0.209 mi.
1101 ft.

LUST **S103177285**
N/A

THE BAGEL WORKS
2231 SPRING
REDWOOD CITY, CA 94063

Site 11 of 12 in cluster H

Relative:
Higher

Actual:
14 ft.

LUST REG 2:

Region:	2
Facility Id:	Not reported
Facility Status:	Case Closed
Case Number:	330130
How Discovered:	OM
Leak Cause:	Unknown
Leak Source:	Unknown
Date Leak Confirmed:	Not reported
Oversight Program:	LUST
Prelim. Site Assesment Wokplan Submitted:	Not reported
Preliminary Site Assesment Began:	Not reported
Pollution Characterization Began:	Not reported
Pollution Remediation Plan Submitted:	Not reported
Date Remediation Action Underway:	Not reported
Date Post Remedial Action Monitoring Began:	Not reported

H91 East 1/8-1/4 0.209 mi. 1101 ft. | **THE BAGEL WORKS 2231 SPRING REDWOOD CITY, CA 94063** | **HIST CORTESE LUST** | **S103893099 N/A**

Site 12 of 12 in cluster H

Relative: Higher

Actual: 14 ft.

HIST CORTESE:

Region:	CORTESE
Facility County Code:	41
Reg By:	LTNKA
Reg Id:	41-0909

LUST:

Region:	STATE
Global Id:	T0608100838
Latitude:	37.483837
Longitude:	-122.214019
Case Type:	LUST Cleanup Site
Status:	Completed - Case Closed
Status Date:	11/19/1997
Lead Agency:	SAN MATEO COUNTY LOP
Case Worker:	DGM
Local Agency:	SAN MATEO COUNTY LOP
RB Case Number:	41-0909
LOC Case Number:	330130
File Location:	Local Agency
Potential Media Affect:	Other Groundwater (uses other than drinking water)
Potential Contaminants of Concern:	Gasoline
Site History:	Not reported

Click here to access the California GeoTracker records for this facility:

Contact:

Global Id:	T0608100838
Contact Type:	Regional Board Caseworker
Contact Name:	UUU
Organization Name:	SAN FRANCISCO BAY RWQCB (REGION 2)
Address:	1515 CLAY ST SUITE 1400
City:	OAKLAND
Email:	Not reported
Phone Number:	Not reported

Global Id:	T0608100838
Contact Type:	Local Agency Caseworker
Contact Name:	DENO MILANO
Organization Name:	SAN MATEO COUNTY LOP
Address:	2000 ALAMEDA DE LAS PULGAS
City:	SAN MATEO
Email:	dmilano@smcgov.org
Phone Number:	6503726292

Status History:

Global Id:	T0608100838
Status:	Completed - Case Closed
Status Date:	11/19/1997

Global Id:	T0608100838
Status:	Open - Case Begin Date
Status Date:	03/24/1995

THE BAGEL WORKS (Continued) **S103893099**

Regulatory Activities:

Global Id:	T0608100838
Action Type:	Other
Date:	01/01/1950
Action:	Leak Discovery
Global Id:	T0608100838
Action Type:	ENFORCEMENT
Date:	04/04/1995
Action:	Notice of Responsibility - #1
Global Id:	T0608100838
Action Type:	Other
Date:	01/01/1950
Action:	Leak Reported

SAN MATEO CO. LUST:

Region:	SAN MATEO
Facility ID:	330130
Facility Status:	9- Case Closed
Global ID:	T0608100838
APN Number:	054072110
Case Type:	SAN MATEO CO. LUST
EDR Link ID:	SAN MATEO CO. LUST

O92 **PRICE CLUB #409** **CHMIRS** **S103643864**
SSE **2300 MIDDLEFIELD** **ENVIROSTOR** **N/A**
1/8-1/4 **REDWOOD CITY, CA 94063**
0.209 mi.
1102 ft. **Site 2 of 5 in cluster O**

Relative:
Higher

Actual:
18 ft.

CHMIRS:

OES Incident Number:	11-0010
OES notification:	01/02/2011
OES Date:	Not reported
OES Time:	Not reported
Incident Date:	Not reported
Date Completed:	**Not reported**
Property Use:	Not reported
Agency Id Number:	Not reported
Agency Incident Number:	Not reported
Time Notified:	Not reported
Time Completed:	Not reported
Surrounding Area:	Not reported
Estimated Temperature:	Not reported
Property Management:	Not reported
More Than Two Substances Involved?:	Not reported
Resp Agncy Personel # Of Decontaminated:	Not reported
Responding Agency Personel # Of Injuries:	Not reported
Responding Agency Personel # Of Fatalities:	Not reported
Others Number Of Decontaminated:	Not reported
Others Number Of Injuries:	Not reported
Others Number Of Fatalities:	Not reported
Vehicle Make/year:	Not reported
Vehicle License Number:	Not reported
Vehicle State:	Not reported

PRICE CLUB #409 (Continued) **S103643864**

Vehicle Id Number:	Not reported
CA/DOT/PUC/ICC Number:	Not reported
Company Name:	Not reported
Reporting Officer Name/ID:	Not reported
Report Date:	Not reported
Comments:	Not reported
Facility Telephone:	Not reported
Waterway Involved:	Yes
Waterway:	Storm Drain
Spill Site:	Merchant/Business
Cleanup By:	Reporting Party
Containment:	Not reported
What Happened:	Not reported
Type:	Not reported
Measure:	Gal(s)
Other:	Not reported
Date/Time:	1137
Year:	2011
Agency:	County of San Mateo
Incident Date:	1/2/2011
Admin Agency:	San Mateo County Environmental Health
Amount:	Not reported
Contained:	Yes
Site Type:	Storm Drain
E Date:	Not reported
Substance:	Sewage
Quantity Released:	1,950
BBLS:	Not reported
Cups:	Not reported
CUFT:	Not reported
Gallons:	Not reported
Grams:	Not reported
Pounds:	Not reported
Liters:	Not reported
Ounces:	Not reported
Pints:	Not reported
Quarts:	Not reported
Sheen:	Not reported
Tons:	Not reported
Unknown:	Not reported
Evacuations:	Not reported
Number of Injuries:	Not reported
Number of Fatalities:	Not reported
Description:	Caller states that a grease blockage and debris caused the back up out of a man hole.

ENVIROSTOR:

Facility ID:	71003269
Status:	Inactive - Needs Evaluation
Status Date:	Not reported
Site Code:	Not reported
Site Type:	Tiered Permit
Site Type Detailed:	Tiered Permit
Acres:	Not reported
NPL:	NO
Regulatory Agencies:	NONE SPECIFIED
Lead Agency:	NONE SPECIFIED

PRICE CLUB #409 (Continued) **S103643864**

Program Manager:	Not reported
Supervisor:	Not reported
Division Branch:	Cleanup Berkeley
Assembly:	22
Senate:	13
Special Program:	Not reported
Restricted Use:	NO
Site Mgmt Req:	NONE SPECIFIED
Funding:	Not reported
Latitude:	37.47865
Longitude:	-122.2165
APN:	NONE SPECIFIED
Past Use:	NONE SPECIFIED
Potential COC:	NONE SPECIFIED
Confirmed COC:	NONE SPECIFIED
Potential Description:	NONE SPECIFIED
Alias Name:	CAL000063559
Alias Type:	EPA Identification Number
Alias Name:	71003269
Alias Type:	Envirostor ID Number

Completed Info:

Completed Area Name:	Not reported
Completed Sub Area Name:	Not reported
Completed Document Type:	Not reported
Completed Date:	Not reported
Comments:	Not reported
Future Area Name:	Not reported
Future Sub Area Name:	Not reported
Future Document Type:	Not reported
Future Due Date:	Not reported
Schedule Area Name:	Not reported
Schedule Sub Area Name:	Not reported
Schedule Document Type:	Not reported
Schedule Due Date:	Not reported
Schedule Revised Date:	Not reported

O93 **COSTCO WHOLESALE #1042** **San Mateo Co. BI** **S113755901**
SSE **2300 MIDDLEFIELD ROAD** **EMI** **N/A**
1/8-1/4 **REDWOOD CITY, CA 94063**
0.209 mi.
1102 ft. **Site 3 of 5 in cluster O**

Relative:
Higher

Actual:
18 ft.

San Mateo Co. BI:

Region:	SAN MATEO
Facility ID:	FA0013088
Prog Element Code:	CONDITIONAL AUTHORIZED (CA)
Record Id:	PR0030117
Description:	CONDITIONAL AUTHORIZED (CA)
Region:	SAN MATEO
Facility ID:	FA0013088
Prog Element Code:	GENERATES and RECYCLES WASTE OIL/SOLVENT
Record Id:	PR0011322
Description:	GENERATES & RECYCLES WASTE OIL/SOLVENT
Region:	SAN MATEO

COSTCO WHOLESALE #1042 (Continued) **S113755901**

Facility ID:	FA0013088
Prog Element Code:	STORES HAZ MAT <219GAL,1,999LB, 879FT3
Record Id:	PR0003966
Description:	STORES HAZ MAT <219GAL,1,999LB, 879CF

Region:	SAN MATEO
Facility ID:	FA0013088
Prog Element Code:	UNDERGROUND TANK - GENERAL
Record Id:	PR0058110
Description:	UNDERGROUND TANK - GENERAL

EMI:

Year:	2011
County Code:	41
Air Basin:	SF
Facility ID:	19893
Air District Name:	BA
SIC Code:	5399
Air District Name:	BAY AREA AQMD
Community Health Air Pollution Info System:	Not reported
Consolidated Emission Reporting Rule:	Not reported
Total Organic Hydrocarbon Gases Tons/Yr:	0.001
Reactive Organic Gases Tons/Yr:	0.0008367
Carbon Monoxide Emissions Tons/Yr:	0.001
NOX - Oxides of Nitrogen Tons/Yr:	0.01
SOX - Oxides of Sulphur Tons/Yr:	0
Particulate Matter Tons/Yr:	0
Part. Matter 10 Micrometers & Smllr Tons/Yr:	0

Year:	2012
County Code:	41
Air Basin:	SF
Facility ID:	19893
Air District Name:	BA
SIC Code:	5399
Air District Name:	BAY AREA AQMD
Community Health Air Pollution Info System:	Not reported
Consolidated Emission Reporting Rule:	Not reported
Total Organic Hydrocarbon Gases Tons/Yr:	0.001
Reactive Organic Gases Tons/Yr:	0.0008367
Carbon Monoxide Emissions Tons/Yr:	0.001
NOX - Oxides of Nitrogen Tons/Yr:	0.01
SOX - Oxides of Sulphur Tons/Yr:	0
Particulate Matter Tons/Yr:	0
Part. Matter 10 Micrometers & Smllr Tons/Yr:	0

O94 **COTSO WHOLESALE 409** **RCRA-SQG** **1000168301**
SSE **2300 MIDDLEFIELD ROAD** **FINDS** **CAD981677362**
1/8-1/4 **REDWOOD CITY, CA 94063**
0.209 mi.
1102 ft. **Site 4 of 5 in cluster O**

Relative:
Higher

Actual:
18 ft.

RCRA-SQG:

Date form received by agency:	11/05/2009
Facility name:	COSTCO WHOLESALE NO 1042
Facility address:	2300 MIDDLEFIELD RD REDWOOD CITY, CA 94063

COTSO WHOLESALE 409 (Continued) **1000168301**

EPA ID:	CAD981677362
Mailing address:	999 LAKE DR ATTN LISA SIMPSON ISSAQUAH, WA 98027
Contact:	LISA SIMPSON
Contact address:	999 LAKE DR ATTN LISA SIMPSON ISSAQUAH, WA 98027
Contact country:	US
Contact telephone:	425-313-6275
Contact email:	LSIMPSON@COSTCO.COM
EPA Region:	09
Classification:	Small Small Quantity Generator
Description:	Handler: generates more than 100 and less than 1000 kg of hazardous waste during any calendar month and accumulates less than 6000 kg of hazardous waste at any time; or generates 100 kg or less of hazardous waste during any calendar month, and accumulates more than 1000 kg of hazardous waste at any time

Owner/Operator Summary:

Owner/operator name:	COSTCO WHOLESALE CORPORATION
Owner/operator address:	999 LAKE DR ISSAQUAH, WA 98027
Owner/operator country:	US
Owner/operator telephone:	Not reported
Legal status:	Private
Owner/Operator Type:	Owner
Owner/Op start date:	06/20/1983
Owner/Op end date:	Not reported

Owner/operator name:	ANITA MORGAN
Owner/operator address:	Not reported Not reported
Owner/operator country:	Not reported
Owner/operator telephone:	Not reported
Legal status:	Private
Owner/Operator Type:	Operator
Owner/Op start date:	09/01/2006
Owner/Op end date:	Not reported

Handler Activities Summary:

U.S. importer of hazardous waste:	No
Mixed waste (haz. and radioactive):	No
Recycler of hazardous waste:	No
Transporter of hazardous waste:	No
Treater, storer or disposer of HW:	No
Underground injection activity:	No
On-site burner exemption:	No
Furnace exemption:	No
Used oil fuel burner:	No
Used oil processor:	No
User oil refiner:	No
Used oil fuel marketer to burner:	No
Used oil Specification marketer:	No
Used oil transfer facility:	No
Used oil transporter:	No

COTSO WHOLESALE 409 (Continued) **1000168301**

Historical Generators:
Date form received by agency: 08/20/2001
Site name: COSTCO WHOLESALE NO 409
Classification: Small Quantity Generator

Hazardous Waste Summary:
Waste code: D001
Waste name: IGNITABLE HAZARDOUS WASTES ARE THOSE WASTES WHICH HAVE A FLASHPOINT OF LESS THAN 140 DEGREES FAHRENHEIT AS DETERMINED BY A PENSKY-MARTENS CLOSED CUP FLASH POINT TESTER. ANOTHER METHOD OF DETERMINING THE FLASH POINT OF A WASTE IS TO REVIEW THE MATERIAL SAFETY DATA SHEET, WHICH CAN BE OBTAINED FROM THE MANUFACTURER OR DISTRIBUTOR OF THE MATERIAL. LACQUER THINNER IS AN EXAMPLE OF A COMMONLY USED SOLVENT WHICH WOULD BE CONSIDERED AS IGNITABLE HAZARDOUS WASTE.

Waste code: D011
Waste name: SILVER

Waste code: D018
Waste name: BENZENE

Violation Status: No violations found

FINDS:

Registry ID: 110002747706

Environmental Interest/Information System
RCRAInfo is a national information system that supports the Resource Conservation and Recovery Act (RCRA) program through the tracking of events and activities related to facilities that generate, transport, and treat, store, or dispose of hazardous waste. RCRAInfo allows RCRA program staff to track the notification, permit, compliance, and corrective action activities required under RCRA.

P95 **CVS PHARMACY NO 9690** **RCRA-LQG** **1000985146**
NE **1301 BROADWAY ST** **CAR000002576**
1/8-1/4 **REDWOOD CITY, CA 94063**
0.209 mi.
1103 ft. **Site 1 of 3 in cluster P**

Relative:
Lower

Actual:
12 ft.

RCRA-LQG:
Date form received by agency: 03/27/2013
Facility name: CVS PHARMACY NO 9690
Facility address: 1301 BROADWAY ST
REDWOOD CITY, CA 94063
EPA ID: CAR000002576
Mailing address: ONE CVS DR
WOONSOCKET, RI 02895
Contact: WENDY L BRANT
Contact address: ONE CVS DR
WOONSOCKET, RI 02895
Contact country: US
Contact telephone: 401-765-1500
Contact email: WENDY.BRANT@CVSCAREMARK.COM
EPA Region: 09

CVS PHARMACY NO 9690 (Continued) **1000985146**

Classification: Large Quantity Generator
Description: Handler: generates 1,000 kg or more of hazardous waste during any calendar month; or generates more than 1 kg of acutely hazardous waste during any calendar month; or generates more than 100 kg of any residue or contaminated soil, waste or other debris resulting from the cleanup of a spill, into or on any land or water, of acutely hazardous waste during any calendar month; or generates 1 kg or less of acutely hazardous waste during any calendar month, and accumulates more than 1 kg of acutely hazardous waste at any time; or generates 100 kg or less of any residue or contaminated soil, waste or other debris resulting from the cleanup of a spill, into or on any land or water, of acutely hazardous waste during any calendar month, and accumulates more than 100 kg of that material at any time

Owner/Operator Summary:
Owner/operator name: LONGS DRUG STORES CALIFORNIA LLC
Owner/operator address: Not reported
Not reported
Owner/operator country: US
Owner/operator telephone: Not reported
Legal status: Private
Owner/Operator Type: Operator
Owner/Op start date: 10/22/2008
Owner/Op end date: Not reported

Owner/operator name: LONGS DRUG STORES CALIFORNIA LLC
Owner/operator address: ONE CVS DR
WOONSOCKET, RI 02895
Owner/operator country: US
Owner/operator telephone: 401-765-1500
Legal status: Private
Owner/Operator Type: Owner
Owner/Op start date: 10/22/2008
Owner/Op end date: Not reported

Handler Activities Summary:
U.S. importer of hazardous waste: No
Mixed waste (haz. and radioactive): No
Recycler of hazardous waste: No
Transporter of hazardous waste: No
Treater, storer or disposer of HW: No
Underground injection activity: No
On-site burner exemption: No
Furnace exemption: No
Used oil fuel burner: No
Used oil processor: No
User oil refiner: No
Used oil fuel marketer to burner: No
Used oil Specification marketer: No
Used oil transfer facility: No
Used oil transporter: No

Historical Generators:
Date form received by agency: 05/05/1995
Site name: LONGS DRUG STORE 067
Classification: Small Quantity Generator

CVS PHARMACY NO 9690 (Continued) **1000985146**

Hazardous Waste Summary:

Waste code: D001
Waste name: IGNITABLE HAZARDOUS WASTES ARE THOSE WASTES WHICH HAVE A FLASHPOINT OF LESS THAN 140 DEGREES FAHRENHEIT AS DETERMINED BY A PENSKY-MARTENS CLOSED CUP FLASH POINT TESTER. ANOTHER METHOD OF DETERMINING THE FLASH POINT OF A WASTE IS TO REVIEW THE MATERIAL SAFETY DATA SHEET, WHICH CAN BE OBTAINED FROM THE MANUFACTURER OR DISTRIBUTOR OF THE MATERIAL. LACQUER THINNER IS AN EXAMPLE OF A COMMONLY USED SOLVENT WHICH WOULD BE CONSIDERED AS IGNITABLE HAZARDOUS WASTE.

Waste code: D002
Waste name: A WASTE WHICH HAS A PH OF LESS THAN 2 OR GREATER THAN 12.5 IS CONSIDERED TO BE A CORROSIVE HAZARDOUS WASTE. SODIUM HYDROXIDE, A CAUSTIC SOLUTION WITH A HIGH PH, IS OFTEN USED BY INDUSTRIES TO CLEAN OR DEGREASE PARTS. HYDROCHLORIC ACID, A SOLUTION WITH A LOW PH, IS USED BY MANY INDUSTRIES TO CLEAN METAL PARTS PRIOR TO PAINTING. WHEN THESE CAUSTIC OR ACID SOLUTIONS BECOME CONTAMINATED AND MUST BE DISPOSED, THE WASTE WOULD BE A CORROSIVE HAZARDOUS WASTE.

Waste code: D009
Waste name: MERCURY

Waste code: P001
Waste name: 2H-1-BENZOPYRAN-2-ONE, 4-HYDROXY-3-(3-OXO-1-PHENYLBUTYL)-, & SALTS, WHEN PRESENT AT CONCENTRATIONS GREATER THAN 0.3%

Waste code: P042
Waste name: 1,2-BENZENEDIOL, 4-[1-HYDROXY-2-(METHYLAMINO)ETHYL]-, (R)-

Waste code: P075
Waste name: NICOTINE, & SALTS

Waste code: P081
Waste name: NITROGLYCERINE (R)

Violation Status: No violations found

P96 **FEDERAL MOGUL CORP** **RCRA-SQG** **1004675493**
NE **1301 BROADWAY** **FINDS** **CAR000073551**
1/8-1/4 **REDWOOD CITY, CA 94063** **SLIC**
0.209 mi.
1103 ft. **Site 2 of 3 in cluster P**

Relative:
Lower

Actual:
12 ft.

RCRA-SQG:
Date form received by agency: 05/15/2000
Facility name: FEDERAL MOGUL CORP
Facility address: 1301 BROADWAY
SEPARATE COMPOUND
REDWOOD CITY, CA 94063
EPA ID: CAR000073551
Mailing address: 26555 NORTHWESTERN HWY
SOUTHFIELD, MI 48034
Contact: ALFONSO ANG
Contact address: 90 DIGITAL DR
NOVATO, CA 94949
Contact country: US
Contact telephone: (415) 884-3154
Contact email: Not reported

FEDERAL MOGUL CORP (Continued) **1004675493**

EPA Region: 09
Classification: Small Small Quantity Generator
Description: Handler: generates more than 100 and less than 1000 kg of hazardous waste during any calendar month and accumulates less than 6000 kg of hazardous waste at any time; or generates 100 kg or less of hazardous waste during any calendar month, and accumulates more than 1000 kg of hazardous waste at any time

Owner/Operator Summary:
Owner/operator name: FEDERAL MOGUL CORP
Owner/operator address: 26555 NORTHWESTERN HWY
SOUTHFIELD, MI 48034
Owner/operator country: Not reported
Owner/operator telephone: (248) 354-8110
Legal status: Private
Owner/Operator Type: Owner
Owner/Op start date: Not reported
Owner/Op end date: Not reported

Handler Activities Summary:
U.S. importer of hazardous waste: No
Mixed waste (haz. and radioactive): No
Recycler of hazardous waste: No
Transporter of hazardous waste: No
Treater, storer or disposer of HW: No
Underground injection activity: No
On-site burner exemption: No
Furnace exemption: No
Used oil fuel burner: No
Used oil processor: No
User oil refiner: No
Used oil fuel marketer to burner: No
Used oil Specification marketer: No
Used oil transfer facility: No
Used oil transporter: No

Hazardous Waste Summary:
Waste code: D039
Waste name: TETRACHLOROETHYLENE

Waste code: D040
Waste name: TRICHLOROETHYLENE

Violation Status: No violations found

FINDS:

Registry ID: 110002905919

Environmental Interest/Information System
RCRAInfo is a national information system that supports the Resource Conservation and Recovery Act (RCRA) program through the tracking of events and activities related to facilities that generate, transport, and treat, store, or dispose of hazardous waste. RCRAInfo allows RCRA program staff to track the notification, permit, compliance, and corrective action activities required under RCRA.

FEDERAL MOGUL CORP (Continued) **1004675493**

Registry ID: 110009554357

Environmental Interest/Information System
RCRAInfo is a national information system that supports the Resource Conservation and Recovery Act (RCRA) program through the tracking of events and activities related to facilities that generate, transport, and treat, store, or dispose of hazardous waste. RCRAInfo allows RCRA program staff to track the notification, permit, compliance, and corrective action activities required under RCRA.

SLIC:

Region:	STATE
Facility Status:	**Open - Remediation**
Status Date:	07/01/2002
Global Id:	SL18365785
Lead Agency:	SAN FRANCISCO BAY RWQCB (REGION 2)
Lead Agency Case Number:	Not reported
Latitude:	37.487197
Longitude:	-122.215162
Case Type:	Cleanup Program Site
Case Worker:	DIB
Local Agency:	Not reported
RB Case Number:	41S0069
File Location:	Regional Board
Potential Media Affected:	Other Groundwater (uses other than drinking water), Soil
Potential Contaminants of Concern:	* Chlorinated Solvents - TCE, * Petroleum - Diesel fuels
Site History:	Not reported

Click here to access the California GeoTracker records for this facility:

SLIC REG 2:

Region:	2
Facility ID:	SL18365785
Facility Status:	Remedial action (cleanup) Underway
Date Closed:	Not reported
Local Case #:	Not reported
How Discovered:	UNK
Leak Cause:	Not reported
Leak Source:	Not reported
Date Confirmed:	Not reported
Date Prelim Site Assmnt Workplan Submitted:	Not reported
Date Preliminary Site Assessment Began:	Not reported
Date Pollution Characterization Began:	Not reported
Date Remediation Plan Submitted:	Not reported
Date Remedial Action Underway:	Not reported
Date Post Remedial Action Monitoring Began:	Not reported

Q97 East 1/8-1/4 0.217 mi. 1147 ft. | **LALOS AUTO MECHANIC**
2259 SPRING
REDWOOD CITY, CA 94063 | **San Mateo Co. BI**
EMI | **S113758554**
N/A

Site 1 of 19 in cluster Q

Relative: Higher

Actual: 14 ft.

San Mateo Co. BI:

Region:	SAN MATEO
Facility ID:	FA0040534
Prog Element Code:	GENERATES and RECYCLES WASTE OIL/SOLVENT
Record Id:	PR0056477
Description:	GENERATES & RECYCLES WASTE OIL/SOLVENT

Region:	SAN MATEO
Facility ID:	FA0040534
Prog Element Code:	STORES MV FUELS OR WASTE ONLY
Record Id:	PR0056476
Description:	STORES MV FUELS OR WASTE ONLY

EMI:

Year:	2012
County Code:	41
Air Basin:	SF
Facility ID:	19881
Air District Name:	BA
SIC Code:	7532
Air District Name:	BAY AREA AQMD
Community Health Air Pollution Info System:	Not reported
Consolidated Emission Reporting Rule:	Not reported
Total Organic Hydrocarbon Gases Tons/Yr:	0.358
Reactive Organic Gases Tons/Yr:	0.3006574
Carbon Monoxide Emissions Tons/Yr:	0
NOX - Oxides of Nitrogen Tons/Yr:	0
SOX - Oxides of Sulphur Tons/Yr:	0
Particulate Matter Tons/Yr:	0
Part. Matter 10 Micrometers & Smllr Tons/Yr:	0

Q98 East 1/8-1/4 0.217 mi. 1147 ft. | **CLASSIC CORE COLLISION REPAIR**
2259 SPRING
REDWOOD CITY, CA 94063 | **San Mateo Co. BI** | **S113755361**
N/A

Site 2 of 19 in cluster Q

Relative: Higher

Actual: 14 ft.

San Mateo Co. BI:

Region:	SAN MATEO
Facility ID:	FA0007141
Prog Element Code:	GENERATES and RECYCLES WASTE OIL/SOLVENT
Record Id:	PR0011209
Description:	GENERATES & RECYCLES WASTE OIL/SOLVENT

Region:	SAN MATEO
Facility ID:	FA0007141
Prog Element Code:	STORES HAZ MAT <219GAL,1,999LB, 879FT3
Record Id:	PR0003836
Description:	STORES HAZ MAT <219GAL,1,999LB, 879CF

Q99		**EDR US Hist Auto Stat**	**1015340592**
East	**2259 SPRING ST**		**N/A**
1/8-1/4	**REDWOOD CITY, CA 94063**		
0.217 mi.			
1147 ft.	**Site 3 of 19 in cluster Q**		

Relative:
Higher

Actual:
14 ft.

EDR Historical Auto Stations:

Name: L & J AUTO TOWING
Year: 1999
Address: 2259 SPRING ST

Name: L & J AUTO TOWING
Year: 2000
Address: 2259 SPRING ST

Name: L & J AUTO BODY & TOWING
Year: 2001
Address: 2259 SPRING ST

Name: L & J AUTO BODY & TOWING
Year: 2002
Address: 2259 SPRING ST

Name: JG AUTOMOTIVE INC
Year: 2003
Address: 2259 SPRING ST

Name: JG AUTOMOTIVE INC
Year: 2004
Address: 2259 SPRING ST

Name: ACCR AND COLLISION REPAIR
Year: 2005
Address: 2259 SPRING ST

Name: JG AUTOMOTIVE INC
Year: 2006
Address: 2259 SPRING ST

Name: CLASSIC CARE COLLISION REPAIR
Year: 2008
Address: 2259 SPRING ST

Name: ACCR & COLLISION REPAIR
Year: 2009
Address: 2259 SPRING ST

Name: IMAGE AUTO BODY & TOWING
Year: 2011
Address: 2259 SPRING ST

Name: IMAGE AUTO BODY & TOWING
Year: 2012
Address: 2259 SPRING ST

Q100 East 1/8-1/4 0.217 mi. 1147 ft. | **IMAGE AUTO BODY & TOWING** | **San Mateo Co. BI** | **S113758766** | **N/A**
2259 SPRING
REDWOOD CITY, CA 94063

Site 4 of 19 in cluster Q

Relative: Higher

Actual: 14 ft.

San Mateo Co. BI:

Region:	SAN MATEO
Facility ID:	FA0045590
Prog Element Code:	GENERATES <27 GAL/YEAR
Record Id:	PR0060174
Description:	GENERATES <27 GAL/YEAR
Region:	SAN MATEO
Facility ID:	FA0045590
Prog Element Code:	STORES HAZ MAT <219GAL,1,999LB, 879FT3
Record Id:	PR0060173
Description:	STORES HAZ MAT <219GAL,1,999LB, 879CF

Q101 East 1/8-1/4 0.217 mi. 1147 ft. | **IMAGE AUTO WORKS** | **San Mateo Co. BI** | **S113759037** | **N/A**
2259 SPRING
REDWOOD CITY, CA 94063

Site 5 of 19 in cluster Q

Relative: Higher

Actual: 14 ft.

San Mateo Co. BI:

Region:	SAN MATEO
Facility ID:	FA0051393
Prog Element Code:	GENERATES <27 GAL/YEAR
Record Id:	PR0071237
Description:	GENERATES <27 GAL/YEAR
Region:	SAN MATEO
Facility ID:	FA0051393
Prog Element Code:	STORES HAZ MAT <219GAL,1,999LB, 879FT3
Record Id:	PR0071236
Description:	STORES HAZ MAT <219GAL,1,999LB, 879CF

N102 SW 1/8-1/4 0.218 mi. 1149 ft. | **AGRICULTURAL WEIGHTS & MEASURE** | **San Mateo Co. BI** | **S113755717** | **N/A**
728 HELLER
REDWOOD CITY, CA 94064

Site 3 of 5 in cluster N

Relative: Higher

Actual: 17 ft.

San Mateo Co. BI:

Region:	SAN MATEO
Facility ID:	FA0011752
Prog Element Code:	GEN <1 TONS HAZ WASTE/YR
Record Id:	PR0025920
Description:	GEN <1 TONS HAZ WASTE/YR

R103 **EDR US Hist Cleaners** **1015004560**
NW **1728 BROADWAY ST** **N/A**
1/8-1/4 **REDWOOD CITY, CA 94063**
0.219 mi.
1156 ft. **Site 1 of 4 in cluster R**

Relative:
Lower

Actual:
10 ft.

EDR Historical Cleaners:

Name: WASHING WELL
Year: 2001
Address: 1728 BROADWAY ST

Name: WASHING WELL
Year: 2002
Address: 1728 BROADWAY ST

Name: WASHING WELL
Year: 2003
Address: 1728 BROADWAY ST

Name: WASHING WELL
Year: 2004
Address: 1728 BROADWAY ST

Name: WASHING WELL
Year: 2005
Address: 1728 BROADWAY ST

Name: WASHING WELL INC
Year: 2006
Address: 1728 BROADWAY ST

Name: WASHING WELL INC
Year: 2007
Address: 1728 BROADWAY ST

Name: WASHING WELL INC
Year: 2008
Address: 1728 BROADWAY ST

Name: WASHING WELL INC
Year: 2009
Address: 1728 BROADWAY ST

Name: WASHING WELL
Year: 2010
Address: 1728 BROADWAY ST

Name: WASHING WELL
Year: 2011
Address: 1728 BROADWAY ST

Name: WASHING WELL
Year: 2012
Address: 1728 BROADWAY ST

104 WSW 1/8-1/4 0.219 mi. 1157 ft. | **611 HELLER STREET REDWOOD CITY**
611 HELLER STREET
REDWOOD CITY, CA 94063 | **ENVIROSTOR** | **S109927186**
N/A

Relative: Higher

Actual: 17 ft.

ENVIROSTOR:

Facility ID:	60001749
Status:	Inactive - Action Required
Status Date:	07/13/2012
Site Code:	201938
Site Type:	Evaluation
Site Type Detailed:	Evaluation
Acres:	0.11
NPL:	NO
Regulatory Agencies:	SMBRP
Lead Agency:	SMBRP
Program Manager:	George Chow
Supervisor:	Denise Tsuji
Division Branch:	Cleanup Berkeley
Assembly:	22
Senate:	13
Special Program:	Not reported
Restricted Use:	NO
Site Mgmt Req:	NONE SPECIFIED
Funding:	Responsible Party
Latitude:	37.48173
Longitude:	-122.2225
APN:	053-155-050
Past Use:	UNKNOWN
Potential COC:	Under Investigation
Confirmed COC:	31001-NO
Potential Description:	UE
Alias Name:	053-155-050
Alias Type:	APN
Alias Name:	201938
Alias Type:	Project Code (Site Code)
Alias Name:	60001749
Alias Type:	Envirostor ID Number

Completed Info:

Completed Area Name:	PROJECT WIDE
Completed Sub Area Name:	Not reported
Completed Document Type:	Site Screening
Completed Date:	06/26/2012
Comments:	Additional sampling is recommended.
Future Area Name:	Not reported
Future Sub Area Name:	Not reported
Future Document Type:	Not reported
Future Due Date:	Not reported
Schedule Area Name:	Not reported
Schedule Sub Area Name:	Not reported
Schedule Document Type:	Not reported
Schedule Due Date:	Not reported
Schedule Revised Date:	Not reported

S105 ENE 1/8-1/4 0.222 mi. 1174 ft. | **GARCIA IMPORTS**
871 WILLOW
REDWOOD CITY, CA 94063 | **San Mateo Co. BI** | **S113755397**
N/A

Site 1 of 3 in cluster S

Relative: Lower

Actual: 13 ft.

San Mateo Co. BI:

Region:	SAN MATEO
Facility ID:	FA0007695
Prog Element Code:	GENERATES and RECYCLES WASTE OIL/SOLVENT
Record Id:	PR0011232
Description:	GENERATES & RECYCLES WASTE OIL/SOLVENT
Region:	SAN MATEO
Facility ID:	FA0007695
Prog Element Code:	STORES HAZ MAT <219GAL,1,999LB, 879FT3
Record Id:	PR0003851
Description:	STORES HAZ MAT <219GAL,1,999LB, 879CF

O106 SSE 1/8-1/4 0.225 mi. 1187 ft. | **SIGONA'S FARMERS MARKET**
2345 MIDDLEFIELD RD
REDWOOD CITY, CA 94063 | **HIST UST**
SWEEPS UST | **U001594607**
N/A

Site 5 of 5 in cluster O

Relative: Higher

Actual: 18 ft.

HIST UST:

Region:	STATE
Facility ID:	00000004544
Facility Type:	Gas Station
Other Type:	Not reported
Total Tanks:	0004
Contact Name:	Not reported
Telephone:	4082688224
Owner Name:	SHELL OIL COMPANY
Owner Address:	P.O. BOX 4848
Owner City,St,Zip:	ANAHEIM, CA 92803
Tank Num:	001
Container Num:	1
Year Installed:	1970
Tank Capacity:	00008000
Tank Used for:	PRODUCT
Type of Fuel:	UNLEADED
Tank Construction:	1/4 inches
Leak Detection:	Stock Inventor, 10
Tank Num:	002
Container Num:	2
Year Installed:	1970
Tank Capacity:	00005000
Tank Used for:	PRODUCT
Type of Fuel:	REGULAR
Tank Construction:	1/4 inches
Leak Detection:	Stock Inventor, 10
Tank Num:	003
Container Num:	3
Year Installed:	1970
Tank Capacity:	00005000
Tank Used for:	PRODUCT

SIGONA'S FARMERS MARKET (Continued) **U001594607**

Type of Fuel: PREMIUM
Tank Construction: 1/4 inches
Leak Detection: Stock Inventor, 10

Tank Num: 004
Container Num: 4
Year Installed: 1970
Tank Capacity: 00000550
Tank Used for: WASTE
Type of Fuel: WASTE OIL
Tank Construction: 12 gauge
Leak Detection: Stock Inventor, 10

SWEEPS UST:
Status: Not reported
Comp Number: 330191
Number: Not reported
Board Of Equalization: Not reported
Referral Date: Not reported
Action Date: Not reported
Created Date: Not reported
Owner Tank Id: Not reported
SWRCB Tank Id: 41-000-330191-000001
Tank Status: Not reported
Capacity: 1
Active Date: Not reported
Tank Use: OIL
STG: WASTE
Content: WASTE OIL
Number Of Tanks: 1

Status: Active
Comp Number: 330191
Number: 3
Board Of Equalization: Not reported
Referral Date: 11-01-93
Action Date: 11-01-93
Created Date: 07-08-92
Owner Tank Id: Not reported
SWRCB Tank Id: Not reported
Tank Status: Not reported
Capacity: Not reported
Active Date: Not reported
Tank Use: Not reported
STG: Not reported
Content: Not reported
Number Of Tanks: Not reported

R107 **H & H BRAKE SERVICE** **San Mateo Co. BI** **S113755974**
NW **1738 BROADWAY** **N/A**
1/8-1/4 **REDWOOD CITY, CA 94063**
0.226 mi.
1194 ft. **Site 2 of 4 in cluster R**

Relative:
Lower

Actual:
10 ft.

San Mateo Co. BI:

Region:	SAN MATEO
Facility ID:	FA0013916
Prog Element Code:	GENERATES <27 GAL/YEAR
Record Id:	PR0024845
Description:	GENERATES <27 GAL/YEAR

R108 **EDR US Hist Auto Stat** **1015271519**
NW **1738 BROADWAY ST** **N/A**
1/8-1/4 **REDWOOD CITY, CA 94063**
0.226 mi.
1194 ft. **Site 3 of 4 in cluster R**

Relative:
Lower

Actual:
10 ft.

EDR Historical Auto Stations:

Name:	MENLO AUTOMOTIVE SERVICE
Year:	1999
Address:	1738 BROADWAY ST
Name:	H & H BRAKE SERVICE
Year:	2000
Address:	1738 BROADWAY ST
Name:	MENLO AUTOMOTIVE SERVICE
Year:	2001
Address:	1738 BROADWAY ST
Name:	H & H BRAKE SERVICE
Year:	2002
Address:	1738 BROADWAY ST
Name:	H & H BRAKE SERVICE
Year:	2003
Address:	1738 BROADWAY ST
Name:	MENLO AUTOMOTIVE SERVICE
Year:	2004
Address:	1738 BROADWAY ST
Name:	MENLO AUTOMOTIVE SERVICE
Year:	2005
Address:	1738 BROADWAY ST

R109 **MENLO AUTOMOTIVE SERVICE** **San Mateo Co. BI** **S113756180**
NW **1738 BROADWAY** **N/A**
1/8-1/4 **REDWOOD CITY, CA 94063**
0.226 mi.
1194 ft. **Site 4 of 4 in cluster R**

Relative:
Lower

Actual:
10 ft.

San Mateo Co. BI:

Region:	SAN MATEO
Facility ID:	FA0016051
Prog Element Code:	GENERATES and RECYCLES WASTE OIL/SOLVENT

MENLO AUTOMOTIVE SERVICE (Continued) **S113756180**

Record Id: PR0011389
Description: GENERATES & RECYCLES WASTE OIL/SOLVENT

Region: SAN MATEO
Facility ID: FA0016051
Prog Element Code: STORES MV FUELS OR WASTE ONLY
Record Id: PR0004032
Description: STORES MV FUELS OR WASTE ONLY

Q110
East
1/8-1/4
0.228 mi.
1203 ft.

PENINSULA SERVICE STATION EQUI **San Mateo Co. BI** **S113755317**
2293 SPRING **N/A**
REDWOOD CITY, CA 94063

Site 6 of 19 in cluster Q

Relative:
Higher

Actual:
14 ft.

San Mateo Co. BI:
Region: SAN MATEO
Facility ID: FA0005786
Prog Element Code: UNDERGROUND TANK - GENERAL
Record Id: PR0022021
Description: UNDERGROUND TANK - GENERAL

Q111
East
1/8-1/4
0.229 mi.
1209 ft.

PENINSULA SERVICE STATION EQUI **CA FID UST** **S101593930**
2297 SPRING ST **SWEEPS UST** **N/A**
REDWOOD CITY, CA 94063

Site 7 of 19 in cluster Q

Relative:
Higher

Actual:
14 ft.

CA FID UST:
Facility ID: 41003147
Regulated By: UTNKA
Regulated ID: Not reported
Cortese Code: Not reported
SIC Code: Not reported
Facility Phone: 4153653511
Mail To: Not reported
Mailing Address: 2297 SPRING ST
Mailing Address 2: Not reported
Mailing City,St,Zip: REDWOOD CITY 94063
Contact: Not reported
Contact Phone: Not reported
DUNs Number: Not reported
NPDES Number: Not reported
EPA ID: Not reported
Comments: Not reported
Status: Active

SWEEPS UST:
Status: Not reported
Comp Number: 5757
Number: Not reported
Board Of Equalization: Not reported
Referral Date: Not reported
Action Date: Not reported
Created Date: Not reported
Owner Tank Id: Not reported

PENINSULA SERVICE STATION EQUI (Continued) **S101593930**

SWRCB Tank Id:	Not reported
Tank Status:	Not reported
Capacity:	Not reported
Active Date:	Not reported
Tank Use:	Not reported
STG:	Not reported
Content:	Not reported
Number Of Tanks:	0

112
SE
1/8-1/4
0.230 mi.
1215 ft.

REDWOOD CITY SCHOOL DIST
CHARTER @ STAMBAUGH STS
REDWOOD CITY, CA 94063

RCRA-SQG **1000438511**
HAZNET **CAD981162928**

Relative:
Higher

Actual:
18 ft.

RCRA-SQG:

Date form received by agency:	09/01/1996
Facility name:	REDWOOD CITY SCHOOL DIST
Facility address:	CHARTER @ STAMBAUGH STS REDWOOD CITY, CA 94063
EPA ID:	CAD981162928
Mailing address:	815 ALLERTON ST REDWOOD CITY, CA 94063
Contact:	Not reported
Contact address:	Not reported Not reported
Contact country:	Not reported
Contact telephone:	Not reported
Contact email:	Not reported
EPA Region:	09
Classification:	Small Small Quantity Generator
Description:	Handler: generates more than 100 and less than 1000 kg of hazardous waste during any calendar month and accumulates less than 6000 kg of hazardous waste at any time; or generates 100 kg or less of hazardous waste during any calendar month, and accumulates more than 1000 kg of hazardous waste at any time

Owner/Operator Summary:

Owner/operator name:	NOT REQUIRED
Owner/operator address:	NOT REQUIRED NOT REQUIRED, ME 99999
Owner/operator country:	Not reported
Owner/operator telephone:	(415) 555-1212
Legal status:	District
Owner/Operator Type:	Operator
Owner/Op start date:	Not reported
Owner/Op end date:	Not reported

Owner/operator name:	REDWOOD CITY SCHOOL DIST
Owner/operator address:	NOT REQUIRED NOT REQUIRED, ME 99999
Owner/operator country:	Not reported
Owner/operator telephone:	(415) 555-1212
Legal status:	District
Owner/Operator Type:	Owner
Owner/Op start date:	Not reported
Owner/Op end date:	Not reported

REDWOOD CITY SCHOOL DIST (Continued) **1000438511**

Handler Activities Summary:

U.S. importer of hazardous waste:	No
Mixed waste (haz. and radioactive):	No
Recycler of hazardous waste:	No
Transporter of hazardous waste:	No
Treater, storer or disposer of HW:	No
Underground injection activity:	No
On-site burner exemption:	No
Furnace exemption:	No
Used oil fuel burner:	No
Used oil processor:	No
User oil refiner:	No
Used oil fuel marketer to burner:	No
Used oil Specification marketer:	No
Used oil transfer facility:	No
Used oil transporter:	No

Historical Generators:

Date form received by agency:	11/14/1985
Site name:	REDWOOD CITY SCHOOL DIST
Classification:	Large Quantity Generator
Violation Status:	No violations found

HAZNET:

Year:	1998
Gepaid:	CAD981162928
Contact:	Not reported
Telephone:	0000000000
Mailing Name:	Not reported
Mailing Address:	2317 BROADWAY STE 10
Mailing City,St,Zip:	REDWOOD CITY, CA 940630000
Gen County:	Not reported
TSD EPA ID:	CAD982042475
TSD County:	Not reported
Waste Category:	Asbestos containing waste
Disposal Method:	Disposal, Land Fill
Tons:	3.7926
Facility County:	San Mateo

Year:	1998
Gepaid:	CAD981162928
Contact:	Not reported
Telephone:	0000000000
Mailing Name:	Not reported
Mailing Address:	2317 BROADWAY STE 10
Mailing City,St,Zip:	REDWOOD CITY, CA 940630000
Gen County:	Not reported
TSD EPA ID:	CAL000027741
TSD County:	Not reported
Waste Category:	Asbestos containing waste
Disposal Method:	Disposal, Land Fill
Tons:	1.2642
Facility County:	San Mateo

Year:	1997
Gepaid:	CAD981162928

REDWOOD CITY SCHOOL DIST (Continued) **1000438511**

Contact:	Not reported
Telephone:	0000000000
Mailing Name:	Not reported
Mailing Address:	2317 BROADWAY STE 10
Mailing City,St,Zip:	REDWOOD CITY, CA 940630000
Gen County:	Not reported
TSD EPA ID:	CAD028409019
TSD County:	Not reported
Waste Category:	Other organic solids
Disposal Method:	Transfer Station
Tons:	.1000
Facility County:	San Mateo

Year:	1997
Gepaid:	CAD981162928
Contact:	Not reported
Telephone:	0000000000
Mailing Name:	Not reported
Mailing Address:	2317 BROADWAY STE 10
Mailing City,St,Zip:	REDWOOD CITY, CA 940630000
Gen County:	Not reported
TSD EPA ID:	CAD982042475
TSD County:	Not reported
Waste Category:	Asbestos containing waste
Disposal Method:	Disposal, Land Fill
Tons:	16.8560
Facility County:	San Mateo

Q113 **REDWOOD CITY CARDLOCK** **HIST UST** **U001594641**
East **2302 SPRING ST** **N/A**
1/8-1/4 **REDWOOD CITY, CA 94066**
0.235 mi.
1239 ft. **Site 8 of 19 in cluster Q**

Relative:
Higher

Actual:
14 ft.

HIST UST:

Region:	STATE
Facility ID:	00000058734
Facility Type:	Gas Station
Other Type:	Not reported
Total Tanks:	0004
Contact Name:	GEORGE FIRENZE
Telephone:	4158738200
Owner Name:	OLYMPIAN OIL COMPANY
Owner Address:	260 MICHELE CT.
Owner City,St,Zip:	SOUTH SAN FRANCISCO, CA 94080

Tank Num:	001
Container Num:	1
Year Installed:	1981
Tank Capacity:	00010000
Tank Used for:	PRODUCT
Type of Fuel:	DIESEL
Tank Construction:	1/4 inches
Leak Detection:	None

Tank Num:	002
Container Num:	2
Year Installed:	1981

REDWOOD CITY CARDLOCK (Continued) **U001594641**

Tank Capacity: 00010000
Tank Used for: PRODUCT
Type of Fuel: REGULAR
Tank Construction: 1/4 inches
Leak Detection: None

Tank Num: 003
Container Num: 3A
Year Installed: Not reported
Tank Capacity: 00004000
Tank Used for: PRODUCT
Type of Fuel: 06
Tank Construction: 1/4 inches
Leak Detection: None

Tank Num: 004
Container Num: 4
Year Installed: Not reported
Tank Capacity: 00004000
Tank Used for: PRODUCT
Type of Fuel: 06
Tank Construction: 1/4 inches
Leak Detection: None

Q114 **REDWOOD CITY CARDLOCK** **CA FID UST** **S101623091**
East **2302 SPRING ST** **SWEEPS UST** **N/A**
1/8-1/4 **REDWOOD CITY, CA 94066**
0.235 mi.
1239 ft. **Site 9 of 19 in cluster Q**

Relative:
Higher

Actual:
14 ft.

CA FID UST:
Facility ID: 41004885
Regulated By: UTNKA
Regulated ID: Not reported
Cortese Code: Not reported
SIC Code: Not reported
Facility Phone: 8006826100
Mail To: Not reported
Mailing Address: 260 MICHELLE CT
Mailing Address 2: Not reported
Mailing City,St,Zip: REDWOOD CITY 94066
Contact: Not reported
Contact Phone: Not reported
DUNs Number: Not reported
NPDES Number: Not reported
EPA ID: Not reported
Comments: Not reported
Status: Active

SWEEPS UST:
Status: Active
Comp Number: 330118
Number: 9
Board Of Equalization: Not reported
Referral Date: 11-01-93
Action Date: 11-01-93
Created Date: 10-13-88

REDWOOD CITY CARDLOCK (Continued) **S101623091**

Owner Tank Id:	Not reported
SWRCB Tank Id:	Not reported
Tank Status:	Not reported
Capacity:	Not reported
Active Date:	Not reported
Tank Use:	Not reported
STG:	Not reported
Content:	Not reported
Number Of Tanks:	Not reported

Q115 **VALLEY MARKET & GAS** **San Mateo Co. BI** **S113757210**
East **2303 SPRING** **N/A**
1/8-1/4 **REDWOOD CITY, CA 94063**
0.237 mi.
1250 ft. **Site 10 of 19 in cluster Q**

Relative:
Lower

Actual:
13 ft.

San Mateo Co. BI:

Region:	SAN MATEO
Facility ID:	FA0024712
Prog Element Code:	GENERATES <27 GAL/YEAR
Record Id:	PR0042959
Description:	GENERATES <27 GAL/YEAR
Region:	SAN MATEO
Facility ID:	FA0024712
Prog Element Code:	STORES MV FUELS OR WASTE ONLY
Record Id:	PR0030041
Description:	STORES MV FUELS OR WASTE ONLY
Region:	SAN MATEO
Facility ID:	FA0024712
Prog Element Code:	PERMIT MODIFICATION
Record Id:	PR0030040
Description:	TEMPORARY CLOSURE
Region:	SAN MATEO
Facility ID:	FA0024712
Prog Element Code:	UNDERGROUND TANK - GENERAL
Record Id:	PR0030035
Description:	UNDERGROUND TANK - GENERAL

Q116 **MARSILIS SERVICE** **CA FID UST** **S101623076**
East **2303 SPRING ST** **SWEEPS UST** **N/A**
1/8-1/4 **REDWOOD CITY, CA 94063**
0.237 mi.
1250 ft. **Site 11 of 19 in cluster Q**

Relative:
Lower

Actual:
13 ft.

CA FID UST:

Facility ID:	41000336
Regulated By:	UTNKI
Regulated ID:	CAC000572
Cortese Code:	Not reported
SIC Code:	Not reported
Facility Phone:	4153684096
Mail To:	Not reported
Mailing Address:	2303 SPRING ST

MARSILIS SERVICE (Continued) **S101623076**

Mailing Address 2: Not reported
Mailing City,St,Zip: REDWOOD CITY 94063
Contact: Not reported
Contact Phone: Not reported
DUNs Number: Not reported
NPDES Number: Not reported
EPA ID: Not reported
Comments: Not reported
Status: Inactive

SWEEPS UST:
Status: Not reported
Comp Number: 330144
Number: Not reported
Board Of Equalization: Not reported
Referral Date: Not reported
Action Date: Not reported
Created Date: Not reported
Owner Tank Id: Not reported
SWRCB Tank Id: 41-000-330144-000001
Tank Status: Not reported
Capacity: 10000
Active Date: Not reported
Tank Use: M.V. FUEL
STG: PRODUCT
Content: LEADED
Number Of Tanks: 5

Status: Not reported
Comp Number: 330144
Number: Not reported
Board Of Equalization: Not reported
Referral Date: Not reported
Action Date: Not reported
Created Date: Not reported
Owner Tank Id: Not reported
SWRCB Tank Id: 41-000-330144-000002
Tank Status: Not reported
Capacity: 10000
Active Date: Not reported
Tank Use: M.V. FUEL
STG: PRODUCT
Content: DIESEL
Number Of Tanks: Not reported

Status: Not reported
Comp Number: 330144
Number: Not reported
Board Of Equalization: Not reported
Referral Date: Not reported
Action Date: Not reported
Created Date: Not reported
Owner Tank Id: Not reported
SWRCB Tank Id: 41-000-330144-000003
Tank Status: Not reported
Capacity: 4000
Active Date: Not reported

MARSILIS SERVICE (Continued) **S101623076**

Tank Use:	M.V. FUEL
STG:	PRODUCT
Content:	REG UNLEADED
Number Of Tanks:	Not reported

Status:	Not reported
Comp Number:	330144
Number:	Not reported
Board Of Equalization:	Not reported
Referral Date:	Not reported
Action Date:	Not reported
Created Date:	Not reported
Owner Tank Id:	Not reported
SWRCB Tank Id:	41-000-330144-000004
Tank Status:	Not reported
Capacity:	4000
Active Date:	Not reported
Tank Use:	M.V. FUEL
STG:	PRODUCT
Content:	REG UNLEADED
Number Of Tanks:	Not reported

Status:	Not reported
Comp Number:	330144
Number:	Not reported
Board Of Equalization:	Not reported
Referral Date:	Not reported
Action Date:	Not reported
Created Date:	Not reported
Owner Tank Id:	Not reported
SWRCB Tank Id:	41-000-330144-000005
Tank Status:	Not reported
Capacity:	350
Active Date:	Not reported
Tank Use:	OIL
STG:	WASTE
Content:	WASTE OIL
Number Of Tanks:	Not reported

Q117 **MARSILI'S STATION** **HIST CORTESE** **S103893097**
East **2303 SPRING** **LUST** **N/A**
1/8-1/4 **REDWOOD CITY, CA 94063**
0.237 mi.
1250 ft. **Site 12 of 19 in cluster Q**

Relative:
Lower

Actual:
13 ft.

HIST CORTESE:

Region:	CORTESE
Facility County Code:	41
Reg By:	LTNKA
Reg Id:	41-0334

LUST:

Region:	STATE
Global Id:	T0608100319
Latitude:	37.48355
Longitude:	-122.212942
Case Type:	LUST Cleanup Site

MARSILI'S STATION (Continued) **S103893097**

Status:	Completed - Case Closed
Status Date:	09/27/1996
Lead Agency:	SAN MATEO COUNTY LOP
Case Worker:	DGM
Local Agency:	SAN MATEO COUNTY LOP
RB Case Number:	41-0334
LOC Case Number:	330087
File Location:	Local Agency Warehouse
Potential Media Affect:	Other Groundwater (uses other than drinking water)
Potential Contaminants of Concern:	Gasoline
Site History:	Not reported

Click here to access the California GeoTracker records for this facility:

Contact:

Global Id:	T0608100319
Contact Type:	Regional Board Caseworker
Contact Name:	UUU
Organization Name:	SAN FRANCISCO BAY RWQCB (REGION 2)
Address:	1515 CLAY ST SUITE 1400
City:	OAKLAND
Email:	Not reported
Phone Number:	Not reported

Global Id:	T0608100319
Contact Type:	Local Agency Caseworker
Contact Name:	DENO MILANO
Organization Name:	SAN MATEO COUNTY LOP
Address:	2000 ALAMEDA DE LAS PULGAS
City:	SAN MATEO
Email:	dmilano@smcgov.org
Phone Number:	6503726292

Status History:

Global Id:	T0608100319
Status:	Completed - Case Closed
Status Date:	09/27/1996

Global Id:	T0608100319
Status:	Open - Case Begin Date
Status Date:	03/25/1991

Regulatory Activities:

Global Id:	T0608100319
Action Type:	Other
Date:	01/01/1950
Action:	Leak Discovery

Global Id:	T0608100319
Action Type:	ENFORCEMENT
Date:	08/05/1992
Action:	Notice of Responsibility - #1

Global Id:	T0608100319
Action Type:	REMEDIATION
Date:	01/01/1950
Action:	Excavation

MARSILI'S STATION (Continued) **S103893097**

Global Id: T0608100319
Action Type: REMEDIATION
Date: 01/01/1950
Action: Pump & Treat (P&T) Groundwater

Global Id: T0608100319
Action Type: REMEDIATION
Date: 01/01/1950
Action: Not reported

Global Id: T0608100319
Action Type: Other
Date: 01/01/1950
Action: Leak Reported

SAN MATEO CO. LUST:
Region: SAN MATEO
Facility ID: 330087
Facility Status: 9- Case Closed
Global ID: T0608100319
APN Number: 054081100
Case Type: SAN MATEO CO. LUST
EDR Link ID: SAN MATEO CO. LUST

Q118 **MARSILI'S STATION** **LUST** **S104494085**
East **2303 SPRING** **San Mateo Co. BI** **N/A**
1/8-1/4 **REDWOOD CITY, CA 94063**
0.237 mi.
1250 ft. **Site 13 of 19 in cluster Q**

Relative:
Lower

Actual:
13 ft.

LUST REG 2:
Region: 2
Facility Id: Not reported
Facility Status: Case Closed
Case Number: 330087
How Discovered: OM
Leak Cause: Unknown
Leak Source: Unknown
Date Leak Confirmed: Not reported
Oversight Program: LUST
Prelim. Site Assesment Wokplan Submitted: Not reported
Preliminary Site Assesment Began: Not reported
Pollution Characterization Began: Not reported
Pollution Remediation Plan Submitted: Not reported
Date Remediation Action Underway: Not reported
Date Post Remedial Action Monitoring Began: Not reported

San Mateo Co. BI:
Region: SAN MATEO
Facility ID: FA0055017
Prog Element Code: GENERATES <27 GAL/YEAR
Record Id: PR0075884
Description: GENERATES <27 GAL/YEAR

Region: SAN MATEO
Facility ID: FA0055017

MARSILI'S STATION (Continued) **S104494085**

Prog Element Code: STORES MV FUELS OR WASTE ONLY
Record Id: PR0075883
Description: STORES MV FUELS OR WASTE ONLY

Region: SAN MATEO
Facility ID: FA0055017
Prog Element Code: UNDERGROUND TANK - GENERAL
Record Id: PR0075885
Description: UNDERGROUND TANK - GENERAL

Q119 **LEES AUTO REPAIR** **San Mateo Co. BI** **S113755363**
East **2303 SPRING** **N/A**
1/8-1/4 **REDWOOD CITY, CA 94063**
0.237 mi.
1250 ft. **Site 14 of 19 in cluster Q**

Relative:
Lower

Actual:
13 ft.

San Mateo Co. BI:
Region: SAN MATEO
Facility ID: FA0007172
Prog Element Code: GENERATES and RECYCLES WASTE OIL/SOLVENT
Record Id: PR0011210
Description: GENERATES & RECYCLES WASTE OIL/SOLVENT

Region: SAN MATEO
Facility ID: FA0007172
Prog Element Code: STORES MV FUELS OR WASTE ONLY
Record Id: PR0024284
Description: STORES MV FUELS OR WASTE ONLY

Region: SAN MATEO
Facility ID: FA0007172
Prog Element Code: UNDERGROUND TANK - GENERAL
Record Id: PR0022447
Description: UNDERGROUND TANK - GENERAL

Q120 **MARSILI AUTO** **UST** **U001594578**
East **2303 SPRING STREET** **HIST UST** **N/A**
1/8-1/4 **REDWOOD CITY, CA 94063**
0.237 mi.
1250 ft. **Site 15 of 19 in cluster Q**

Relative:
Lower

Actual:
13 ft.

UST:
Facility ID: 41-000-010889
Latitude: 37.484894
Longitude: -122.211576
Permitting Agency: SAN MATEO COUNTY

HIST UST:
Region: STATE
Facility ID: 00000058729
Facility Type: Gas Station
Other Type: Not reported
Total Tanks: 0004
Contact Name: BOB MARSILI
Telephone: 4153684096
Owner Name: BOB MARSILI

MARSILI AUTO (Continued) **U001594578**

Owner Address: 2303 SPRING ST.
Owner City,St,Zip: REDWOOD CITY, CA 94063

Tank Num: 001
Container Num: 4
Year Installed: Not reported
Tank Capacity: 00004000
Tank Used for: PRODUCT
Type of Fuel: UNLEADED
Tank Construction: Not reported
Leak Detection: Stock Inventor

Tank Num: 002
Container Num: 3
Year Installed: Not reported
Tank Capacity: 00004000
Tank Used for: PRODUCT
Type of Fuel: UNLEADED
Tank Construction: Not reported
Leak Detection: Stock Inventor

Tank Num: 003
Container Num: 1
Year Installed: 1982
Tank Capacity: 00010000
Tank Used for: PRODUCT
Type of Fuel: REGULAR
Tank Construction: Not reported
Leak Detection: Stock Inventor

Tank Num: 004
Container Num: 2
Year Installed: 1982
Tank Capacity: 00010000
Tank Used for: PRODUCT
Type of Fuel: DIESEL
Tank Construction: Not reported
Leak Detection: Stock Inventor

Q121 **BOB MARSILI** **HIST UST** **U001594538**
East **2303 SPRING ST** **N/A**
1/8-1/4 **REDWOOD CITY, CA 94063**
0.237 mi.
1250 ft. **Site 16 of 19 in cluster Q**

Relative:
Lower

Actual:
13 ft.

HIST UST:
Region: STATE
Facility ID: 00000059771
Facility Type: Gas Station
Other Type: Not reported
Total Tanks: 0001
Contact Name: BOB MARSILI
Telephone: 4153684096
Owner Name: BOB MARSILI
Owner Address: 2303 SPRING ST.
Owner City,St,Zip: REDWOOD CITY, CA 94063

Tank Num: 001

BOB MARSILI (Continued) **U001594538**

Container Num: 1
Year Installed: Not reported
Tank Capacity: 00000400
Tank Used for: WASTE
Type of Fuel: WASTE OIL
Tank Construction: Not reported
Leak Detection: Stock Inventor

Q122 **EDR US Hist Auto Stat** **1015344933**
East **2303 SPRING ST** **N/A**
1/8-1/4 **REDWOOD CITY, CA 94063**
0.237 mi.
1250 ft. **Site 17 of 19 in cluster Q**

Relative:
Lower

Actual:
13 ft.

EDR Historical Auto Stations:

Name: LEES AUTO REPAIR
Year: 2000
Address: 2303 SPRING ST

Name: LEES AUTO REPAIR
Year: 2001
Address: 2303 SPRING ST

Name: LEES AUTO REPAIR
Year: 2002
Address: 2303 SPRING ST

Name: VALLEY MARKET & GAS LLC
Year: 2004
Address: 2303 SPRING ST

Name: VALLEY MARKET & GAS
Year: 2005
Address: 2303 SPRING ST

Name: VALLEY MARKET & GAS
Year: 2007
Address: 2303 SPRING ST

Name: LEES AUTO REPAIR
Year: 2008
Address: 2303 SPRING ST

Name: LEES AUTO REPAIR
Year: 2009
Address: 2303 SPRING ST

Name: LEES AUTO REPAIR
Year: 2010
Address: 2303 SPRING ST

Name: VALLEY MARKET & GAS
Year: 2011
Address: 2303 SPRING ST

Name: LEES AUTO REPAIR
Year: 2012
Address: 2303 SPRING ST

T123 NNW 1/8-1/4 0.238 mi. 1258 ft. | **SATELLITE DIALYSIS** | **San Mateo Co. BI** | **S113758591** | **N/A**
1410 MARSHALL
REDWOOD CITY, CA 94063

Site 1 of 3 in cluster T

Relative: Lower
Actual: 9 ft.

San Mateo Co. BI:

Region:	SAN MATEO
Facility ID:	FA0040861
Prog Element Code:	STORES HAZ MAT <3,499GAL,27,999LB,13,999FT3
Record Id:	PR0056705
Description:	STORES HAZ MAT <3,499GAL,27,999LB,13,999CF

Q124 East 1/8-1/4 0.243 mi. 1284 ft. | **SELTZER SISTERS** | **San Mateo Co. BI** | **S113758340** | **N/A**
816 CHARTER
REDWOOD CITY, CA 94063

Site 18 of 19 in cluster Q

Relative: Lower
Actual: 13 ft.

San Mateo Co. BI:

Region:	SAN MATEO
Facility ID:	FA0035939
Prog Element Code:	STORES HAZ MAT <219GAL,1,999LB, 879FT3
Record Id:	PR0053298
Description:	STORES HAZ MAT <219GAL,1,999LB, 879CF

Q125 East 1/8-1/4 0.245 mi. 1292 ft. | **R C SHAY & CO INC** | **San Mateo Co. BI** | **S113756216** | **N/A**
818 CHARTER
REDWOOD CITY, CA 94063

Site 19 of 19 in cluster Q

Relative: Lower
Actual: 13 ft.

San Mateo Co. BI:

Region:	SAN MATEO
Facility ID:	FA0016361
Prog Element Code:	GENERATES <27 GAL/YEAR
Record Id:	PR0027818
Description:	GENERATES <27 GAL/YEAR

U126 North 1/8-1/4 0.245 mi. 1292 ft. | **ANCEL COURTNEY & ASSOC** | **San Mateo Co. BI** | **S113757008** | **N/A**
1535 MARSHALL
REDWOOD CITY, CA 94063

Site 1 of 2 in cluster U

Relative: Lower
Actual: 9 ft.

San Mateo Co. BI:

Region:	SAN MATEO
Facility ID:	FA0023852
Prog Element Code:	GENERATES <27 GAL/YEAR
Record Id:	PR0027922
Description:	GENERATES <27 GAL/YEAR

U127 **PEDERSEN WOODWORKS** **San Mateo Co. BI** **S113757007**
North **1535 MARSHALL** **N/A**
1/8-1/4 **REDWOOD CITY, CA 94063**
0.245 mi.
1292 ft. **Site 2 of 2 in cluster U**

Relative:
Lower

Actual:
9 ft.

San Mateo Co. BI:

Region:	SAN MATEO
Facility ID:	FA0023851
Prog Element Code:	GENERATES <27 GAL/YEAR
Record Id:	PR0027921
Description:	GENERATES <27 GAL/YEAR

T128 **JOSEPH BUCHWALD & SONS** **San Mateo Co. BI** **S113755250**
NNW **1320 MARSHALL** **N/A**
1/8-1/4 **REDWOOD CITY, CA 94063**
0.246 mi.
1300 ft. **Site 2 of 3 in cluster T**

Relative:
Lower

Actual:
9 ft.

San Mateo Co. BI:

Region:	SAN MATEO
Facility ID:	FA0002996
Prog Element Code:	STORES HAZ MAT <1,199GAL,9,999LB,4,799FT3
Record Id:	PR0001634
Description:	STORES HAZ MAT <1,199GAL,9,999LB,4,799CF

T129 **JOSEPH BUCHWALD & SONS, INC.** **HIST UST** **U001594570**
NNW **1320 MARSHALL ST** **N/A**
1/8-1/4 **REDWOOD CITY, CA 94063**
0.246 mi.
1300 ft. **Site 3 of 3 in cluster T**

Relative:
Lower

Actual:
9 ft.

HIST UST:

Region:	STATE
Facility ID:	00000065559
Facility Type:	Other
Other Type:	FOOD PRODUCTS
Total Tanks:	0000
Contact Name:	MILTON LEVITAN
Telephone:	4153643131
Owner Name:	JOSEPH BUCHWALD & SONS, INC.
Owner Address:	1320 MARSHALL ST.
Owner City,St,Zip:	REDWOOD CITY, CA 94063
Tank Num:	001
Container Num:	001
Year Installed:	1970
Tank Capacity:	00001000
Tank Used for:	PRODUCT
Type of Fuel:	UNLEADED
Tank Construction:	12-14 gauge
Leak Detection:	None

P130
NNE
1/8-1/4
0.247 mi.
1306 ft.

FOODS CO #353
1401 BROADWAY
REDWOOD CITY, CA 94063

Site 3 of 3 in cluster P

San Mateo Co. BI | **S113755224**
N/A

Relative:
Higher

Actual:
14 ft.

San Mateo Co. BI:

Region:	SAN MATEO
Facility ID:	FA0002588
Prog Element Code:	GEN <1 TONS HAZ WASTE/YR
Record Id:	PR0071819
Description:	GEN <1 TONS HAZ WASTE/YR

N131
SW
1/8-1/4
0.248 mi.
1308 ft.

ANGEL CAR CARE
330 CHESTNUT
REDWOOD CITY, CA 94063

Site 4 of 5 in cluster N

San Mateo Co. BI | **S113756171**
N/A

Relative:
Higher

Actual:
18 ft.

San Mateo Co. BI:

Region:	SAN MATEO
Facility ID:	FA0015996
Prog Element Code:	GENERATES and RECYCLES WASTE OIL/SOLVENT
Record Id:	PR0011384
Description:	GENERATES & RECYCLES WASTE OIL/SOLVENT

Region:	SAN MATEO
Facility ID:	FA0015996
Prog Element Code:	STORES MV FUELS OR WASTE ONLY
Record Id:	PR0004029
Description:	STORES MV FUELS OR WASTE ONLY

N132
SW
1/8-1/4
0.248 mi.
1308 ft.

330 CHESTNUT ST
REDWOOD CITY, CA 94063

Site 5 of 5 in cluster N

EDR US Hist Auto Stat | **1015429419**
N/A

Relative:
Higher

Actual:
18 ft.

EDR Historical Auto Stations:

Name:	ANGEL CAR CARE
Year:	2001
Address:	330 CHESTNUT ST

S133
ENE
1/4-1/2
0.255 mi.
1347 ft.

RAYCHEM CORPORATION 55 PLANT
2201 BAY RD
REDWOOD CITY, CA 94063

Site 2 of 3 in cluster S

RCRA-SQG
PADS
FINDS
NPDES
SLIC

1000473114
CAD982446072

Relative:
Lower

Actual:
13 ft.

RCRA-SQG:

Date form received by agency:	09/01/1996
Facility name:	RAYCHEM CORPORATION 55 PLANT
Facility address:	2201 BAY RD REDWOOD CITY, CA 94063
EPA ID:	CAD982446072
Mailing address:	300 CONSTITUTION DR MENLO PARK, CA 94025

RAYCHEM CORPORATION 55 PLANT (Continued) **1000473114**

Contact:	Not reported
Contact address:	Not reported Not reported
Contact country:	Not reported
Contact telephone:	Not reported
Contact email:	Not reported
EPA Region:	09
Classification:	Small Small Quantity Generator
Description:	Handler: generates more than 100 and less than 1000 kg of hazardous waste during any calendar month and accumulates less than 6000 kg of hazardous waste at any time; or generates 100 kg or less of hazardous waste during any calendar month, and accumulates more than 1000 kg of hazardous waste at any time

Owner/Operator Summary:

Owner/operator name:	NOT REQUIRED
Owner/operator address:	NOT REQUIRED NOT REQUIRED, ME 99999
Owner/operator country:	Not reported
Owner/operator telephone:	(415) 555-1212
Legal status:	Private
Owner/Operator Type:	Operator
Owner/Op start date:	Not reported
Owner/Op end date:	Not reported

Owner/operator name:	RAYCHEM CORP0RATION
Owner/operator address:	NOT REQUIRED NOT REQUIRED, ME 99999
Owner/operator country:	Not reported
Owner/operator telephone:	(415) 555-1212
Legal status:	Private
Owner/Operator Type:	Owner
Owner/Op start date:	Not reported
Owner/Op end date:	Not reported

Handler Activities Summary:

U.S. importer of hazardous waste:	No
Mixed waste (haz. and radioactive):	No
Recycler of hazardous waste:	No
Transporter of hazardous waste:	No
Treater, storer or disposer of HW:	No
Underground injection activity:	No
On-site burner exemption:	No
Furnace exemption:	No
Used oil fuel burner:	No
Used oil processor:	No
User oil refiner:	No
Used oil fuel marketer to burner:	No
Used oil Specification marketer:	No
Used oil transfer facility:	No
Used oil transporter:	No

Historical Generators:

Date form received by agency:	02/05/1991
Site name:	RAYCHEM CORPORATION 55 PLANT
Classification:	Large Quantity Generator

RAYCHEM CORPORATION 55 PLANT (Continued) **1000473114**

Violation Status: No violations found

PADS:

EPAID:	CAD982446072
Facility name:	RAYCHEM CORPORATION 55 PLANT
Facility Address:	2201 BAY RD REDWOOD CITY, CA 94063
Facility country:	US
Generator:	No
Storer:	No
Transporter:	No
Disposer:	No
Research facility:	No
Smelter:	No
Facility owner name:	TYCO THERMAL CONTROLS
Contact title:	DIRECTOR INTERNATIONAL TRADE COMPLIANCE
Contact name:	SPENCE LESLIE
Contact tel:	650-474-7414
Contact extension:	Not reported
Mailing address:	2415 BAY ROAD REDWOOD CITY, CA 94063
Mailing country:	US
Cert. title:	DIRECTOR
Cert. name:	SPENCE LESLIE
Cert. date:	12/29/2010
Date received:	02/02/2011

FINDS:

Registry ID: 110002814768

Environmental Interest/Information System

RCRAInfo is a national information system that supports the Resource Conservation and Recovery Act (RCRA) program through the tracking of events and activities related to facilities that generate, transport, and treat, store, or dispose of hazardous waste. RCRAInfo allows RCRA program staff to track the notification, permit, compliance, and corrective action activities required under RCRA.

NPDES:

Npdes Number:	CAS000002
Facility Status:	Terminated
Agency Id:	0
Region:	2
Regulatory Measure Id:	426253
Order No:	2009-0009-DWQ
Regulatory Measure Type:	Enrollee
Place Id:	Not reported
WDID:	2 41C363498
Program Type:	Construction
Adoption Date Of Regulatory Measure:	Not reported
Effective Date Of Regulatory Measure:	04/25/2012
Expiration Date Of Regulatory Measure:	Not reported
Termination Date Of Regulatory Measure:	12/05/2012
Discharge Name:	Tyco Thermal Controls
Discharge Address:	307 Constitution Drive

RAYCHEM CORPORATION 55 PLANT (Continued) **1000473114**

Discharge City: menlo Park
Discharge State: California
Discharge Zip: 94025

SLIC:

Region:	STATE
Facility Status:	**Open - Site Assessment**
Status Date:	04/02/2007
Global Id:	SL0608188378
Lead Agency:	SAN FRANCISCO BAY RWQCB (REGION 2)
Lead Agency Case Number:	Not reported
Latitude:	37.485596
Longitude:	-122.212922
Case Type:	Cleanup Program Site
Case Worker:	DIB
Local Agency:	Not reported
RB Case Number:	41S0176
File Location:	Regional Board
Potential Media Affected:	Other Groundwater (uses other than drinking water), Soil
Potential Contaminants of Concern:	* Polychlorinated Biphenyl (PCBs)
Site History:	Groundwater monitoring is being performed to determine groundwater contaminant trends, flow direction. Groundwater contaminant levels are relatively low. Tyco is proposing to excavate contaminated soil at the site. Contaminated soil at the Tyco Site is under paved areas or the building onsite. Contaminated soil may also extend offsite onto an ajacent parcel at the rear of the site that was formerly a railroad spur.

Click here to access the California GeoTracker records for this facility:

S134 **TYCO THERMAL CONTROLS** **DEED** **S113755284**
ENE **2201 BAY** **San Mateo Co. BI** **N/A**
1/4-1/2 **REDWOOD CITY, CA 94063**
0.255 mi.
1347 ft. **Site 3 of 3 in cluster S**

Relative:
Lower

Actual:
13 ft.

DEED:

Area:	Not reported
Sub Area:	Not reported
Site Type:	SLIC
Status:	OPEN - SITE ASSESSMENT
Agency:	SWRCB
Covenant Uploaded:	Y
Deed Date(s):	01/24/2013
EDR Link ID:	SL0608188378

San Mateo Co. BI:

Region:	SAN MATEO
Facility ID:	FA0004484
Prog Element Code:	COND EXEMPT - SPECIAL WASTES
Record Id:	PR0030001
Description:	COND EXEMPT - SPECIAL WASTES

Region:	SAN MATEO
Facility ID:	FA0004484
Prog Element Code:	GEN <1 TONS HAZ WASTE/YR
Record Id:	PR0011294

TYCO THERMAL CONTROLS (Continued) **S113755284**

Description: GEN <1 TONS HAZ WASTE/YR

Region: SAN MATEO
Facility ID: FA0004484
Prog Element Code: STORES HAZ MAT <1,199GAL,9,999LB,4,799FT3
Record Id: PR0031606
Description: STORES HAZ MAT <1,199GAL,9,999LB,4,799CF

---

135 SSE 1/4-1/2 0.258 mi. 1362 ft.

DE OLIVERA PROPERTY
2401 MIDDLEFIELD
REDWOOD CITY, CA 94063

HIST CORTESE **S104494056**
LUST **N/A**

Relative: Higher

Actual: 19 ft.

HIST CORTESE:
Region: CORTESE
Facility County Code: 41
Reg By: LTNKA
Reg Id: 41-0827

LUST:
Region: STATE
Global Id: T0608100775
Latitude: 37.478817
Longitude: -122.214011
Case Type: LUST Cleanup Site
Status: Completed - Case Closed
Status Date: 06/26/1995
Lead Agency: SAN MATEO COUNTY LOP
Case Worker: DGM
Local Agency: SAN MATEO COUNTY LOP
RB Case Number: 41-0827
LOC Case Number: 330121
File Location: Local Agency
Potential Media Affect: Other Groundwater (uses other than drinking water)
Potential Contaminants of Concern: Gasoline
Site History: Not reported

Click here to access the California GeoTracker records for this facility:

Contact:
Global Id: T0608100775
Contact Type: Local Agency Caseworker
Contact Name: DENO MILANO
Organization Name: SAN MATEO COUNTY LOP
Address: 2000 ALAMEDA DE LAS PULGAS
City: SAN MATEO
Email: dmilano@smcgov.org
Phone Number: 6503726292

Global Id: T0608100775
Contact Type: Regional Board Caseworker
Contact Name: UUU
Organization Name: SAN FRANCISCO BAY RWQCB (REGION 2)
Address: 1515 CLAY ST SUITE 1400
City: OAKLAND
Email: Not reported
Phone Number: Not reported

DE OLIVERA PROPERTY (Continued) **S104494056**

Status History:

Global Id:	T0608100775
Status:	Open - Case Begin Date
Status Date:	02/08/1994
Global Id:	T0608100775
Status:	Completed - Case Closed
Status Date:	06/26/1995

Regulatory Activities:

Global Id:	T0608100775
Action Type:	ENFORCEMENT
Date:	03/08/1994
Action:	Notice of Responsibility - #1
Global Id:	T0608100775
Action Type:	Other
Date:	01/01/1950
Action:	Leak Reported

LUST REG 2:

Region:	2
Facility Id:	Not reported
Facility Status:	Case Closed
Case Number:	330121
How Discovered:	OM
Leak Cause:	Unknown
Leak Source:	Unknown
Date Leak Confirmed:	Not reported
Oversight Program:	LUST
Prelim. Site Assesment Wokplan Submitted:	Not reported
Preliminary Site Assesment Began:	Not reported
Pollution Characterization Began:	Not reported
Pollution Remediation Plan Submitted:	Not reported
Date Remediation Action Underway:	Not reported
Date Post Remedial Action Monitoring Began:	Not reported

SAN MATEO CO. LUST:

Region:	SAN MATEO
Facility ID:	330121
Facility Status:	9- Case Closed
Global ID:	T0608100775
APN Number:	Not reported
Case Type:	SAN MATEO CO. LUST
EDR Link ID:	SAN MATEO CO. LUST

136 NNW 1/4-1/2 0.266 mi. 1403 ft. | **ALOHA STATE FLOWERS, INC.**
1260 MARSHALL
REDWOOD CITY, CA 94063 | **HIST CORTESE** | **S104161770**
LUST | **N/A**

Relative: Lower

Actual: 9 ft.

HIST CORTESE:

Region:	CORTESE
Facility County Code:	41
Reg By:	LTNKA
Reg Id:	41-0014

LUST:

Region:	STATE
Global Id:	T0608100014
Latitude:	37.487373532798
Longitude:	-122.221806049347
Case Type:	LUST Cleanup Site
Status:	Completed - Case Closed
Status Date:	10/12/2010
Lead Agency:	SAN MATEO COUNTY LOP
Case Worker:	DGM
Local Agency:	SAN MATEO COUNTY LOP
RB Case Number:	41-0014
LOC Case Number:	330004
File Location:	Local Agency
Potential Media Affect:	Other Groundwater (uses other than drinking water)
Potential Contaminants of Concern:	Gasoline
Site History:	Extracted from Green Environment's March 3, 2010 SITE CLOSURE SUMMARY REPORT, San Mateo County does not take responsibility for the accuracy of the statements made or any professional interpretations made in the referenced report. The property consists of a rectangular parcel identified as San Mateo County Parcel No. 053-205-040. The parcel of approximately 6,000 square-feet measures fifty (50) feet wide and one-hundred-and-twenty (120) feet long. The parcel is relatively flat and surface elevation is at approximately nine (9) feet above mean sea level. In a predominantly commercial area of Redwood City, the property is improved with a two-story building of concrete construction. The ground floor is commercial office space, and the second floor is residential. The north end of the subject property consists of a concrete surfaced yard, approximately 50 feet by 30 feet in area, used for parking and building access from Marshall Street. Historical documents indicate the building and other property improvements were constructed in the late-1950s. An ambulance service firm, Peninsula Ambulance, occupied the premises from the late-1950s to mid-1970s. The northeast portion of the buildings ground floor was used for office space, and the northwest portion served as a garage for vehicles. From the mid-1970s to 2000s, the subject property was occupied by a flower sales business, Aloha State Flowers, Inc. (Aloha Flowers). Since then, the building has been leased out to various commercial firms for office and storage space. The buildings second floor has been used as a residential dwelling. In March 1986, one (1) 550-gallon capacity UST was excavated and removed along with the dispenser from the north end of the subject property. The UST system was used for the storage and dispensing of gasoline until approximately the mid-1980s. The tank pit measured approximately 10 feet by 7 feet in area. On March 12, 1986, after the tank was removed, Blaine Tech reportedly collected soil and groundwater samples from the tank pit. The analytical

ALOHA STATE FLOWERS, INC. (Continued) **S104161770**

results of two (2) soil samples taken from the pit sidewalls indicated, respectively, 130 and 290 milligrams per kilogram (mg/Kg) of total petroleum hydrocarbons as gasoline (TPHg) as quantified via Environmental Protection Agency (EPA) Method 8015M. The analytical results of a grab groundwater sample taken from the tank pit indicated 38,000 micrograms per liter (8g/L) of TPHg. By letter dated October 3, 1990, the San Mateo County LUFT Enforcement Program requested Aloha Flowers to implement investigation and remedial action to address the release of petroleum hydrocarbons from the former UST system. June 1992 to November 1993: In May and June 1992, Brunsing Associates, Inc. (BAI) completed three (3) exploratory borings (B-1, B-2 and B-3) adjacent to the east, south and west sides of the former UST pit, respectively. A groundwater monitoring well (MW-1) was installed in June 1992 on the north side of the former UST pit. From June 1992 to November 1993, Well MW-1 was gauged for depth-towater and sampled on a quarterly frequency. January 1994 to May 1997: In January 1994, BAI completed an additional boring (B-4) east of the former UST pit, and installed two (2) groundwater monitoring wells. Well MW-2 was installed on-site near the former fuel dispenser at the northwest corner of the subject property. Well MW-3 was installed off-site on Marshall Street to the north of the subject property. From February 1994 to May 1997, BAI conducted quarterly groundwater monitoring of Wells MW-1, MW-2 and MW-3. The results were presented in technical reports by BAI. In July 1995, BAI completed six (6) borings (B-5 to B-10) to evaluate soil and groundwater impact off-site and in the vicinity of underground utilities. Boring B-5 was completed northwest of the former dispenser on the adjoining property at 1738-1740 Broadway Street. The remaining borings (B-6 to B-10) were completed to the north of the

Click here to access the California GeoTracker records for this facility:

Contact:

Global Id:	T0608100014
Contact Type:	Local Agency Caseworker
Contact Name:	DENO MILANO
Organization Name:	SAN MATEO COUNTY LOP
Address:	2000 ALAMEDA DE LAS PULGAS
City:	SAN MATEO
Email:	dmilano@smcgov.org
Phone Number:	6503726292

Global Id:	T0608100014
Contact Type:	Regional Board Caseworker
Contact Name:	UUU
Organization Name:	SAN FRANCISCO BAY RWQCB (REGION 2)
Address:	1515 CLAY ST SUITE 1400
City:	OAKLAND
Email:	Not reported
Phone Number:	Not reported

Status History:

Global Id:	T0608100014
Status:	Open - Site Assessment
Status Date:	05/24/2001

Global Id:	T0608100014

ALOHA STATE FLOWERS, INC. (Continued) **S104161770**

Status: Completed - Case Closed
Status Date: 10/12/2010

Global Id: T0608100014
Status: Open - Case Begin Date
Status Date: 03/24/1986

Regulatory Activities:

Global Id: T0608100014
Action Type: ENFORCEMENT
Date: 06/09/2010
Action: Staff Letter - #20100610

Global Id: T0608100014
Action Type: RESPONSE
Date: 06/29/2005
Action: Electronic Reporting Submittal Due

Global Id: T0608100014
Action Type: ENFORCEMENT
Date: 10/12/2010
Action: Closure/No Further Action Letter - #20101012

Global Id: T0608100014
Action Type: RESPONSE
Date: 02/28/2010
Action: Request for Closure

Global Id: T0608100014
Action Type: ENFORCEMENT
Date: 08/07/2008
Action: Staff Letter - #20080807

Global Id: T0608100014
Action Type: ENFORCEMENT
Date: 08/03/2009
Action: Staff Letter - #20090803

Global Id: T0608100014
Action Type: RESPONSE
Date: 08/15/2009
Action: Monitoring Report - Quarterly

Global Id: T0608100014
Action Type: ENFORCEMENT
Date: 09/12/2005
Action: Staff Letter - #20050912

Global Id: T0608100014
Action Type: ENFORCEMENT
Date: 06/12/2006
Action: Staff Letter - #20060612

Global Id: T0608100014
Action Type: RESPONSE
Date: 09/09/2010
Action: Well Destruction Report

ALOHA STATE FLOWERS, INC. (Continued) **S104161770**

Global Id: T0608100014
Action Type: RESPONSE
Date: 08/04/2009
Action: Other Report / Document

Global Id: T0608100014
Action Type: RESPONSE
Date: 11/15/2009
Action: Monitoring Report - Quarterly

Global Id: T0608100014
Action Type: ENFORCEMENT
Date: 12/12/2006
Action: Staff Letter - #20061212

Global Id: T0608100014
Action Type: ENFORCEMENT
Date: 10/04/2007
Action: Staff Letter - #20071004

Global Id: T0608100014
Action Type: ENFORCEMENT
Date: 12/17/2003
Action: Staff Letter - #20031217

Global Id: T0608100014
Action Type: ENFORCEMENT
Date: 10/03/1990
Action: Notice of Responsibility - #19901003

Global Id: T0608100014
Action Type: ENFORCEMENT
Date: 06/28/2007
Action: Staff Letter - #20070628

Global Id: T0608100014
Action Type: ENFORCEMENT
Date: 04/23/2008
Action: Staff Letter - #20080423A

Global Id: T0608100014
Action Type: ENFORCEMENT
Date: 05/30/2006
Action: Staff Letter - #20060530

Global Id: T0608100014
Action Type: ENFORCEMENT
Date: 07/24/2006
Action: Staff Letter - #20060724

Global Id: T0608100014
Action Type: ENFORCEMENT
Date: 05/30/2006
Action: Notice of Violation - #20060530

Global Id: T0608100014
Action Type: ENFORCEMENT

ALOHA STATE FLOWERS, INC. (Continued) **S104161770**

Date: 04/23/2008
Action: Staff Letter - #20080423B

Global Id: T0608100014
Action Type: ENFORCEMENT
Date: 05/15/2007
Action: Staff Letter - #20070515

Global Id: T0608100014
Action Type: RESPONSE
Date: 05/17/2006
Action: Soil and Water Investigation Workplan

Global Id: T0608100014
Action Type: RESPONSE
Date: 10/16/2006
Action: Soil and Water Investigation Report

Global Id: T0608100014
Action Type: RESPONSE
Date: 06/30/2006
Action: Other Workplan

Global Id: T0608100014
Action Type: RESPONSE
Date: 10/16/2006
Action: Risk Assessment Report

Global Id: T0608100014
Action Type: RESPONSE
Date: 02/20/2007
Action: Other Report / Document

Global Id: T0608100014
Action Type: RESPONSE
Date: 01/16/2007
Action: Other Report / Document

Global Id: T0608100014
Action Type: RESPONSE
Date: 02/20/2007
Action: Electronic Reporting Submittal Due

Global Id: T0608100014
Action Type: RESPONSE
Date: 07/27/2007
Action: Soil and Water Investigation Workplan

Global Id: T0608100014
Action Type: RESPONSE
Date: 11/30/2007
Action: Soil and Water Investigation Report

Global Id: T0608100014
Action Type: RESPONSE
Date: 11/05/2007
Action: Electronic Reporting Submittal Due

ALOHA STATE FLOWERS, INC. (Continued) **S104161770**

Global Id: T0608100014
Action Type: RESPONSE
Date: 11/05/2007
Action: Other Report / Document

Global Id: T0608100014
Action Type: RESPONSE
Date: 03/28/2008
Action: Soil and Water Investigation Workplan

Global Id: T0608100014
Action Type: RESPONSE
Date: 11/04/2008
Action: Site Assessment Report

Global Id: T0608100014
Action Type: ENFORCEMENT
Date: 08/11/2005
Action: Staff Letter - #20050811

Global Id: T0608100014
Action Type: ENFORCEMENT
Date: 02/22/2006
Action: Staff Letter - #20060222

Global Id: T0608100014
Action Type: ENFORCEMENT
Date: 03/17/2004
Action: Technical Correspondence / Assistance / Other - #20040317

Global Id: T0608100014
Action Type: ENFORCEMENT
Date: 04/05/2005
Action: Staff Letter - #20050405

Global Id: T0608100014
Action Type: ENFORCEMENT
Date: 08/03/2009
Action: Staff Letter - #20090803

Global Id: T0608100014
Action Type: Other
Date: 01/01/1950
Action: Leak Discovery

Global Id: T0608100014
Action Type: RESPONSE
Date: 05/15/2009
Action: Monitoring Report - Quarterly

Global Id: T0608100014
Action Type: RESPONSE
Date: 06/29/2005
Action: Other Report / Document

Global Id: T0608100014
Action Type: REMEDIATION

ALOHA STATE FLOWERS, INC. (Continued) **S104161770**

Date: 01/01/1950
Action: Excavation

Global Id: T0608100014
Action Type: REMEDIATION
Date: 01/01/1950
Action: Pump & Treat (P&T) Groundwater

Global Id: T0608100014
Action Type: RESPONSE
Date: 10/19/2005
Action: Respond to Petition

Global Id: T0608100014
Action Type: RESPONSE
Date: 10/20/2005
Action: Respond to Petition

Global Id: T0608100014
Action Type: RESPONSE
Date: 09/22/2009
Action: Clean Up Fund - 5-Year Review Summary - Regulator Responded

Global Id: T0608100014
Action Type: ENFORCEMENT
Date: 12/18/2009
Action: Technical Correspondence / Assistance / Other - #20091218

Global Id: T0608100014
Action Type: ENFORCEMENT
Date: 05/10/2010
Action: Notification - Public Notice of Case Closure - #20100510

Global Id: T0608100014
Action Type: Other
Date: 01/01/1950
Action: Leak Reported

Global Id: T0608100014
Action Type: REMEDIATION
Date: 01/01/1950
Action: Soil Vapor Extraction (SVE)

Global Id: T0608100014
Action Type: Other
Date: 01/01/1950
Action: Leak Stopped

Global Id: T0608100014
Action Type: REMEDIATION
Date: 01/01/1950
Action: Soil Vapor Extraction (SVE)

LUST REG 2:
Region: 2
Facility Id: Not reported

ALOHA STATE FLOWERS, INC. (Continued) **S104161770**

Facility Status:	Pollution Characterization
Case Number:	330004
How Discovered:	Tank Closure
Leak Cause:	Unknown
Leak Source:	Unknown
Date Leak Confirmed:	Not reported
Oversight Program:	LUST
Prelim. Site Assesment Wokplan Submitted:	Not reported
Preliminary Site Assesment Began:	Not reported
Pollution Characterization Began:	5/24/2001
Pollution Remediation Plan Submitted:	Not reported
Date Remediation Action Underway:	Not reported
Date Post Remedial Action Monitoring Began:	Not reported

SAN MATEO CO. LUST:

Region:	SAN MATEO
Facility ID:	330004
Facility Status:	9- Case Closed
Global ID:	T0608100014
APN Number:	053205040
Case Type:	SAN MATEO CO. LUST
EDR Link ID:	SAN MATEO CO. LUST

V137 **REDWOOD CITY CS** **HIST CORTESE** **S104493969**
NW **1400 BROADWAY** **LUST** **N/A**
1/4-1/2 **REDWOOD CITY, CA 94062** **ENF**
0.269 mi.
1420 ft. **Site 1 of 2 in cluster V**

Relative:
Lower

Actual:
10 ft.

HIST CORTESE:

Region:	CORTESE
Facility County Code:	41
Reg By:	LTNKA
Reg Id:	41-0440

LUST:

Region:	STATE
Global Id:	T0608100419
Latitude:	37.4866112
Longitude:	-122.2324242
Case Type:	LUST Cleanup Site
Status:	Completed - Case Closed
Status Date:	08/12/1996
Lead Agency:	SAN FRANCISCO BAY RWQCB (REGION 2)
Case Worker:	UUU
Local Agency:	SAN MATEO COUNTY LOP
RB Case Number:	41-0440
LOC Case Number:	330091
File Location:	Not reported
Potential Media Affect:	Other Groundwater (uses other than drinking water)
Potential Contaminants of Concern:	Diesel
Site History:	Not reported

Click here to access the California GeoTracker records for this facility:

Contact:

Global Id:	T0608100419

REDWOOD CITY CS (Continued) **S104493969**

Contact Type: Local Agency Caseworker
Contact Name: DENO MILANO
Organization Name: SAN MATEO COUNTY LOP
Address: 2000 ALAMEDA DE LAS PULGAS
City: SAN MATEO
Email: dmilano@smcgov.org
Phone Number: 6503726292

Global Id: T0608100419
Contact Type: Regional Board Caseworker
Contact Name: Regional Board (RB2)
Organization Name: SAN FRANCISCO BAY RWQCB (REGION 2)
Address: 1515 CLAY ST SUITE 1400
City: OAKLAND
Email: Not reported
Phone Number: Not reported

Status History:
Global Id: T0608100419
Status: Completed - Case Closed
Status Date: 08/12/1996

Global Id: T0608100419
Status: Open - Case Begin Date
Status Date: 10/11/1991

Regulatory Activities:
Global Id: T0608100419
Action Type: ENFORCEMENT
Date: 03/17/1993
Action: * Historical Enforcement

Global Id: T0608100419
Action Type: Other
Date: 01/01/1950
Action: Leak Discovery

Global Id: T0608100419
Action Type: Other
Date: 01/01/1950
Action: Leak Reported

Global Id: T0608100419
Action Type: Other
Date: 01/01/1950
Action: Leak Stopped

ENF:
Region: 2
Facility Id: 630966
Agency Name: Redwood City
Place Type: Utility
Place Subtype: Collection_System
Facility Type: Municipal/Domestic
Agency Type: City Agency

REDWOOD CITY CS (Continued) **S104493969**

# Of Agencies:	1
Place Latitude:	Not reported
Place Longitude:	Not reported
SIC Code 1:	Not reported
SIC Desc 1:	Not reported
SIC Code 2:	Not reported
SIC Desc 2:	Not reported
SIC Code 3:	Not reported
SIC Desc 3:	Not reported
NAICS Code 1:	Not reported
NAICS Desc 1:	Not reported
NAICS Code 2:	Not reported
NAICS Desc 2:	Not reported
NAICS Code 3:	Not reported
NAICS Desc 3:	Not reported
# Of Places:	1
Source Of Facility:	Reg Meas
Design Flow:	Not reported
Threat To Water Quality:	2
Complexity:	C
Pretreatment:	Not reported
Facility Waste Type:	Not reported
Facility Waste Type 2:	Not reported
Facility Waste Type 3:	Not reported
Facility Waste Type 4:	Not reported
Program:	SSOMUNILRG
Program Category1:	SSO
Program Category2:	SSO
# Of Programs:	1
WDID:	2SSO10168
Reg Measure Id:	300097
Reg Measure Type:	Enrollee
Region:	2
Order #:	2006-0003-DWQ
Npdes# CA#:	Not reported
Major-Minor:	Minor
Npdes Type:	Not reported
Reclamation:	Not reported
Dredge Fill Fee:	Not reported
301H:	Not reported
Application Fee Amt Received:	4676
Status:	Active
Status Date:	09/05/2006
Effective Date:	09/05/2006
Expiration/Review Date:	Not reported
Termination Date:	Not reported
WDR Review - Amend:	Not reported
WDR Review - Revise/Renew:	Not reported
WDR Review - Rescind:	Not reported
WDR Review - No Action Required:	Not reported
WDR Review - Pending:	Not reported
WDR Review - Planned:	Not reported
Status Enrollee:	Y
Individual/General:	I
Fee Code:	58 - Non15 Based on (TTWQ)/CPLX)
Direction/Voice:	Passive
Enforcement Id(EID):	377307

REDWOOD CITY CS (Continued) **S104493969**

Region:	2
Order / Resolution Number:	R2-2011-0006
Enforcement Action Type:	Admin Civil Liability
Effective Date:	02/14/2011
Adoption/Issuance Date:	Not reported
Achieve Date:	Not reported
Termination Date:	03/15/2011
ACL Issuance Date:	02/14/2011
EPL Issuance Date:	Not reported
Status:	Historical
Title:	ACLC R2-2011-0006 for Redwood City Redwood Shores SSO
Description:	On 8/25/2010, Redwood City had a 94,900 gal SSO of which 57,107 gal discharged to surface water. ACL Complaint issued assessing a $95,600 liability on 2/14/2011.
Program:	SSOMUNILRG
Latest Milestone Completion Date:	2011-03-15
# Of Programs1:	1
Total Assessment Amount:	95600
Initial Assessed Amount:	0
Liability $ Amount:	95600
Project $ Amount:	0
Liability $ Paid:	95600
Project $ Completed:	0
Total $ Paid/Completed Amount:	95600

Region:	2
Facility Id:	252216
Agency Name:	Redwood City
Place Type:	Service/Commercial
Place Subtype:	Service/Commercial Site, NEC
Facility Type:	All other facilities
Agency Type:	City Agency
# Of Agencies:	1
Place Latitude:	Not reported
Place Longitude:	Not reported
SIC Code 1:	7549
SIC Desc 1:	Automotive Services, Except Repair and Carwashes
SIC Code 2:	Not reported
SIC Desc 2:	Not reported
SIC Code 3:	Not reported
SIC Desc 3:	Not reported
NAICS Code 1:	Not reported
NAICS Desc 1:	Not reported
NAICS Code 2:	Not reported
NAICS Desc 2:	Not reported
NAICS Code 3:	Not reported
NAICS Desc 3:	Not reported
# Of Places:	1
Source Of Facility:	Reg Meas
Design Flow:	Not reported
Threat To Water Quality:	Not reported
Complexity:	Not reported
Pretreatment:	Not reported
Facility Waste Type:	Not reported
Facility Waste Type 2:	Not reported
Facility Waste Type 3:	Not reported
Facility Waste Type 4:	Not reported

REDWOOD CITY CS (Continued) **S104493969**

Program:	UNREGS
Program Category1:	UNREGS
Program Category2:	UNREGS
# Of Programs:	1
WDID:	2 417142N01
Reg Measure Id:	162472
Reg Measure Type:	Unregulated
Region:	2
Order #:	Not reported
Npdes# CA#:	Not reported
Major-Minor:	Not reported
Npdes Type:	Not reported
Reclamation:	Not reported
Dredge Fill Fee:	Not reported
301H:	Not reported
Application Fee Amt Received:	Not reported
Status:	Never Active
Status Date:	02/21/2013
Effective Date:	Not reported
Expiration/Review Date:	Not reported
Termination Date:	Not reported
WDR Review - Amend:	Not reported
WDR Review - Revise/Renew:	Not reported
WDR Review - Rescind:	Not reported
WDR Review - No Action Required:	Not reported
WDR Review - Pending:	Not reported
WDR Review - Planned:	Not reported
Status Enrollee:	N
Individual/General:	I
Fee Code:	Not reported
Direction/Voice:	Passive
Enforcement Id(EID):	223284
Region:	2
Order / Resolution Number:	93-026
Enforcement Action Type:	Clean-up and Abatement Order
Effective Date:	03/17/1993
Adoption/Issuance Date:	Not reported
Achieve Date:	1996-10-16
Termination Date:	Not reported
ACL Issuance Date:	Not reported
EPL Issuance Date:	Not reported
Status:	Historical
Title:	Enforcement - 2 417142N01
Description:	SCR-
Program:	UNREGS
Latest Milestone Completion Date:	1996-10-16
# Of Programs1:	1
Total Assessment Amount:	0
Initial Assessed Amount:	0
Liability $ Amount:	0
Project $ Amount:	0
Liability $ Paid:	0
Project $ Completed:	0
Total $ Paid/Completed Amount:	0
Region:	2
Facility Id:	252216

REDWOOD CITY CS (Continued) **S104493969**

Agency Name:	Redwood City
Place Type:	Service/Commercial
Place Subtype:	Service/Commercial Site, NEC
Facility Type:	All other facilities
Agency Type:	City Agency
# Of Agencies:	1
Place Latitude:	Not reported
Place Longitude:	Not reported
SIC Code 1:	7549
SIC Desc 1:	Automotive Services, Except Repair and Carwashes
SIC Code 2:	Not reported
SIC Desc 2:	Not reported
SIC Code 3:	Not reported
SIC Desc 3:	Not reported
NAICS Code 1:	Not reported
NAICS Desc 1:	Not reported
NAICS Code 2:	Not reported
NAICS Desc 2:	Not reported
NAICS Code 3:	Not reported
NAICS Desc 3:	Not reported
# Of Places:	1
Source Of Facility:	Reg Meas
Design Flow:	Not reported
Threat To Water Quality:	Not reported
Complexity:	Not reported
Pretreatment:	Not reported
Facility Waste Type:	Not reported
Facility Waste Type 2:	Not reported
Facility Waste Type 3:	Not reported
Facility Waste Type 4:	Not reported
Program:	UNREGS
Program Category1:	UNREGS
Program Category2:	UNREGS
# Of Programs:	1
WDID:	2 417142N01
Reg Measure Id:	162472
Reg Measure Type:	Unregulated
Region:	2
Order #:	Not reported
Npdes# CA#:	Not reported
Major-Minor:	Not reported
Npdes Type:	Not reported
Reclamation:	Not reported
Dredge Fill Fee:	Not reported
301H:	Not reported
Application Fee Amt Received:	Not reported
Status:	Never Active
Status Date:	02/21/2013
Effective Date:	Not reported
Expiration/Review Date:	Not reported
Termination Date:	Not reported
WDR Review - Amend:	Not reported
WDR Review - Revise/Renew:	Not reported
WDR Review - Rescind:	Not reported
WDR Review - No Action Required:	Not reported
WDR Review - Pending:	Not reported
WDR Review - Planned:	Not reported

REDWOOD CITY CS (Continued) **S104493969**

Status Enrollee:	N
Individual/General:	I
Fee Code:	Not reported
Direction/Voice:	Passive
Enforcement Id(EID):	222683
Region:	2
Order / Resolution Number:	96-139
Enforcement Action Type:	Clean-up and Abatement Order
Effective Date:	10/16/1996
Adoption/Issuance Date:	Not reported
Achieve Date:	Not reported
Termination Date:	Not reported
ACL Issuance Date:	Not reported
EPL Issuance Date:	Not reported
Status:	Historical
Title:	Enforcement - 2 417142N01
Description:	SCR-
Program:	UNREGS
Latest Milestone Completion Date:	Not reported
# Of Programs1:	1
Total Assessment Amount:	0
Initial Assessed Amount:	0
Liability $ Amount:	0
Project $ Amount:	0
Liability $ Paid:	0
Project $ Completed:	0
Total $ Paid/Completed Amount:	0

V138 **REDWOOD CITY CORPORATION YARD** **LUST** **1000438517**
NW **1400 BROADWAY** **N/A**
1/4-1/2 **REDWOOD CITY, CA 94063**
0.269 mi.
1420 ft. **Site 2 of 2 in cluster V**

Relative:
Lower

Actual:
10 ft.

LUST REG 2:

Region:	2
Facility Id:	41-0440
Facility Status:	Case Closed
Case Number:	330091
How Discovered:	Tank Closure
Leak Cause:	Structure Failure
Leak Source:	Tank
Date Leak Confirmed:	Not reported
Oversight Program:	LUST
Prelim. Site Assesment Wokplan Submitted:	Not reported
Preliminary Site Assesment Began:	Not reported
Pollution Characterization Began:	Not reported
Pollution Remediation Plan Submitted:	Not reported
Date Remediation Action Underway:	Not reported
Date Post Remedial Action Monitoring Began:	Not reported

W139 South 1/4-1/2 0.273 mi. 1440 ft. | **ORCHARD SUPPLY HARDWARE**
UNKNOWN MIDDLEFIELD & WOODSIDE RD
REDWOOD CITY, CA | **SLIC** | **S106235293**
N/A

Site 1 of 2 in cluster W

Relative: Higher

Actual: 20 ft.

SLIC:

Region:	STATE
Facility Status:	**Open - Inactive**
Status Date:	03/09/2001
Global Id:	SLT2O228324
Lead Agency:	SAN FRANCISCO BAY RWQCB (REGION 2)
Lead Agency Case Number:	Not reported
Latitude:	37.478809
Longitude:	-122.2173
Case Type:	Cleanup Program Site
Case Worker:	UUU
Local Agency:	Not reported
RB Case Number:	41S0029
File Location:	Not reported
Potential Media Affected:	Not reported
Potential Contaminants of Concern:	Not reported
Site History:	Not reported

Click here to access the California GeoTracker records for this facility:

SLIC REG 2:

Region:	2
Facility ID:	SLT2O228324
Facility Status:	Leak being confirmed
Date Closed:	Not reported
Local Case #:	Not reported
How Discovered:	Not reported
Leak Cause:	Not reported
Leak Source:	Not reported
Date Confirmed:	Not reported
Date Prelim Site Assmnt Workplan Submitted:	Not reported
Date Preliminary Site Assessment Began:	Not reported
Date Pollution Characterization Began:	Not reported
Date Remediation Plan Submitted:	Not reported
Date Remedial Action Underway:	Not reported
Date Post Remedial Action Monitoring Began:	Not reported

W140 South 1/4-1/2 0.273 mi. 1440 ft. | **PRICE COMPANY**
2110 MIDDLEFIELD RD
REDWOOD CITY, CA 94063 | **CERC-NFRAP** | **1003878966**
CAD981430507

Site 2 of 2 in cluster W

Relative: Higher

Actual: 20 ft.

CERC-NFRAP:

Site ID:	0902435
Federal Facility:	Not a Federal Facility
NPL Status:	Not on the NPL
Non NPL Status:	NFRAP-Site does not qualify for the NPL based on existing information

CERCLIS-NFRAP Site Contact Details:

Contact Sequence ID:	13287440.00000
Person ID:	13003854.00000

PRICE COMPANY (Continued) **1003878966**

Contact Sequence ID: 13293035.00000
Person ID: 13003858.00000

Contact Sequence ID: 13298893.00000
Person ID: 13004003.00000

CERCLIS-NFRAP Site Alias Name(s):
Alias Name: ORCHARD SUPPLY HARDWARE
Alias Address: Not reported
CA

CERCLIS-NFRAP Assessment History:
Action: DISCOVERY
Date Started: / /
Date Completed: 08/01/86
Priority Level: Not reported

Action: ARCHIVE SITE
Date Started: / /
Date Completed: 10/01/87
Priority Level: Not reported

Action: PRELIMINARY ASSESSMENT
Date Started: / /
Date Completed: 10/01/87
Priority Level: NFRAP-Site does not qualify for the NPL based on existing information

---

141 North 1/4-1/2 0.280 mi. 1478 ft. | **BEEGER PROPERTY** | **HIST CORTESE** | **S101438053**
1135 CHESTNUT ST | **LUST** | **N/A**
REDWOOD CITY, CA 94063

Relative: Lower

Actual: 10 ft.

HIST CORTESE:
Region: CORTESE
Facility County Code: 41
Reg By: LTNKA
Reg Id: 41-0073

LUST:
Region: STATE
Global Id: T0608100068
Latitude: 37.4881747
Longitude: -122.2175423
Case Type: LUST Cleanup Site
Status: Completed - Case Closed
Status Date: 01/01/1999
Lead Agency: SAN FRANCISCO BAY RWQCB (REGION 2)
Case Worker: UUU
Local Agency: SAN MATEO COUNTY LOP
RB Case Number: 41-0073
LOC Case Number: 330014
File Location: Not reported
Potential Media Affect: Other Groundwater (uses other than drinking water)
Potential Contaminants of Concern: Gasoline
Site History: Not reported

BEEGER PROPERTY (Continued) **S101438053**

Click here to access the California GeoTracker records for this facility:

Contact:

Global Id:	T0608100068
Contact Type:	Regional Board Caseworker
Contact Name:	Regional Board (RB2)
Organization Name:	SAN FRANCISCO BAY RWQCB (REGION 2)
Address:	1515 CLAY ST SUITE 1400
City:	OAKLAND
Email:	Not reported
Phone Number:	Not reported

Global Id:	T0608100068
Contact Type:	Local Agency Caseworker
Contact Name:	DENO MILANO
Organization Name:	SAN MATEO COUNTY LOP
Address:	2000 ALAMEDA DE LAS PULGAS
City:	SAN MATEO
Email:	dmilano@smcgov.org
Phone Number:	6503726292

Status History:

Global Id:	T0608100068
Status:	Completed - Case Closed
Status Date:	01/01/1999

Global Id:	T0608100068
Status:	Open - Site Assessment
Status Date:	11/01/1988

Global Id:	T0608100068
Status:	Open - Case Begin Date
Status Date:	02/04/1988

Global Id:	T0608100068
Status:	Open - Site Assessment
Status Date:	01/18/1991

Global Id:	T0608100068
Status:	Open - Remediation
Status Date:	09/21/1991

Regulatory Activities:

Global Id:	T0608100068
Action Type:	ENFORCEMENT
Date:	03/17/1993
Action:	Closure/No Further Action Letter

Global Id:	T0608100068
Action Type:	Other
Date:	01/01/1950
Action:	Leak Discovery

Global Id:	T0608100068
Action Type:	Other
Date:	01/01/1950

BEEGER PROPERTY (Continued) **S101438053**

Action: Leak Reported

Global Id: T0608100068
Action Type: Other
Date: 01/01/1950
Action: Leak Stopped

LUST REG 2:
Region: 2
Facility Id: 41-0073
Facility Status: Case Closed
Case Number: 330014
How Discovered: Tank Closure
Leak Cause: Structure Failure
Leak Source: Tank
Date Leak Confirmed: Not reported
Oversight Program: LUST
Prelim. Site Assesment Wokplan Submitted: 1/18/1991
Preliminary Site Assesment Began: 11/1/1988
Pollution Characterization Began: Not reported
Pollution Remediation Plan Submitted: 9/21/1991
Date Remediation Action Underway: Not reported
Date Post Remedial Action Monitoring Began: Not reported

142
ENE
1/4-1/2
0.294 mi.
1550 ft.

REDWOOD CITY RAIL SPUR (BETWEEN BAY ROAD AND CHARTER STREET) **SLIC** **S110376590**
BAY ROAD TO CHARTER STREET **N/A**
REDWOOD CITY, CA 94063

Relative:
Lower

Actual:
12 ft.

SLIC:
Region: STATE
Facility Status: Open - Site Assessment
Status Date: 07/13/2010
Global Id: T10000002294
Lead Agency: SAN FRANCISCO BAY RWQCB (REGION 2)
Lead Agency Case Number: Not reported
Latitude: 37.4858581683549
Longitude: -122.21302986145
Case Type: Cleanup Program Site
Case Worker: DIB
Local Agency: Not reported
RB Case Number: 43S1138
File Location: Not reported
Potential Media Affected: Soil
Potential Contaminants of Concern: Other Chlorinated Hydrocarbons, Polychlorinated biphenyls (PCBs)
Site History: Not reported

Click here to access the California GeoTracker records for this facility:

143 NE 1/4-1/2 0.300 mi. 1583 ft. | **REDWOOD PLAZA SHOPPING CENTER**
1200 BROADWAY
REDWOOD CITY, CA 94063 | **LUST SLIC** | **S105194767 N/A**

Relative: Higher

Actual: 14 ft.

LUST REG 2:

Region:	2
Facility Id:	41-0822
Facility Status:	Post remedial action monitoring
Case Number:	41-0822
How Discovered:	Tank Closure
Leak Cause:	UNK
Leak Source:	UNK
Date Leak Confirmed:	Not reported
Oversight Program:	LUST
Prelim. Site Assesment Wokplan Submitted:	Not reported
Preliminary Site Assesment Began:	Not reported
Pollution Characterization Began:	6/13/1994
Pollution Remediation Plan Submitted:	8/30/1995
Date Remediation Action Underway:	Not reported
Date Post Remedial Action Monitoring Began:	10/1/1997

SLIC:

Region:	STATE
Facility Status:	**Open - Verification Monitoring**
Status Date:	10/01/1997
Global Id:	T0608100771
Lead Agency:	SAN FRANCISCO BAY RWQCB (REGION 2)
Lead Agency Case Number:	339021
Latitude:	37.487237
Longitude:	-122.214472
Case Type:	Cleanup Program Site
Case Worker:	DIB
Local Agency:	SAN MATEO COUNTY LOP
RB Case Number:	41-0822
File Location:	Not reported
Potential Media Affected:	Aquifer used for drinking water supply
Potential Contaminants of Concern:	* Solvents
Site History:	Not reported

Click here to access the California GeoTracker records for this facility:

X144 SSE 1/4-1/2 0.318 mi. 1678 ft. | **EICHROME**
2480 MIDDLEFIELD ROAD
REDWOOD CITY, CA 94063 | **HIST Cal-Sites RESPONSE ENVIROSTOR** | **S102860953 N/A**

Site 1 of 3 in cluster X

Relative: Higher

Actual: 20 ft.

Calsite:

Region:	BERKELEY
Facility ID:	41350026
Facility Type:	RP
Type:	RESPONSIBLE PARTY
Branch:	NC
Branch Name:	NORTH COAST
File Name:	Not reported
State Senate District:	06011986
Status:	CERTIFIED AS HAVING BEEN REMEDIED SATISFACTORILY UNDER DTSC OVERSIGHT

EICHROME (Continued) **S102860953**

Status Name:	CERTIFIED
Lead Agency:	N/A
NPL:	Not reported
SIC Code:	35
SIC Name:	MANU - INDUSTRIAL MACHINERY & EQUIPMENT
Access:	Not reported
Cortese:	Not reported
Hazardous Ranking Score:	Not reported
Date Site Hazard Ranked:	Not reported
Groundwater Contamination:	Not reported
Staff Member Responsible for Site:	EGILLERA
Supervisor Responsible for Site:	Not reported
Region Water Control Board:	Not reported
Region Water Control Board Name:	Not reported
Lat/Long Direction:	Not reported
Lat/Long (dms):	0 0 0 / 0 0 0
Lat/long Method:	Not reported
Lat/Long Description:	Not reported
State Assembly District Code:	21
State Senate District Code:	11
Facility ID:	41350026
Activity:	CERT
Activity Name:	CERTIFICATION
AWP Code:	Not reported
Proposed Budget:	0
AWP Completion Date:	Not reported
Revised Due Date:	Not reported
Comments Date:	06011986
Est Person-Yrs to complete:	0
Estimated Size:	Not reported
Request to Delete Activity:	Not reported
Activity Status:	CERT
Definition of Status:	CERTIFIED
Liquids Removed (Gals):	0
Liquids Treated (Gals):	0
Action Included Capping:	Not reported
Well Decommissioned:	Not reported
Action Included Fencing:	Not reported
Removal Action Certification:	Not reported
Activity Comments:	Not reported
For Commercial Reuse:	0
For Industrial Reuse:	0
For Residential Reuse:	0
Unknown Type:	0
Facility ID:	41350026
Activity:	RA
Activity Name:	REMOVAL ACTION
AWP Code:	Not reported
Proposed Budget:	0
AWP Completion Date:	Not reported
Revised Due Date:	Not reported
Comments Date:	07121985
Est Person-Yrs to complete:	0
Estimated Size:	Not reported
Request to Delete Activity:	Not reported
Activity Status:	CERT
Definition of Status:	CERTIFIED

EICHROME (Continued) **S102860953**

Liquids Removed (Gals):	585
Liquids Treated (Gals):	0
Action Included Capping:	Not reported
Well Decommissioned:	Not reported
Action Included Fencing:	Not reported
Removal Action Certification:	N
Activity Comments:	Not reported
For Commercial Reuse:	0
For Industrial Reuse:	0
For Residential Reuse:	0
Unknown Type:	0
Alternate Address:	2480 MIDDLEFIELD ROAD
Alternate City,St,Zip:	REDWOOD CITY, CA 94063
Background Info:	This property was owned by Johns Manville Corporation prior to 1965 for manufacture of asbestos insulation. It was then owned and occupied by Eichrome, which was a hardware and building supply company. Eichrome consisted of two slab-floor buildings, a storage yard, and a parking area. The whole structure's underlying soils were contaminated with asbestos. DTSC oversaw the site characterization and cleanup of the Site. Construction of the Safkeep self storage facility subsequently followed in September 1986.
Comments Date:	06011986
Comments:	Certified Site.
Comments Date:	07121985
Comments:	Completed RA. Cleanup activities involved the removal and
Comments Date:	07121985
Comments:	disposal of approximately 585 cubic yards of asbestos impacted
Comments Date:	07121985
Comments:	soil.
ID Name:	Not reported
ID Value:	Not reported
Alternate Name:	EICHROMEER DEVELOPMENT COMPANYSAF KEEP SELF STORAGE FACILITY
Special Programs Code:	Not reported
Special Programs Name:	Not reported

RESPONSE:

Facility ID:	41350026
Site Type:	State Response
Site Type Detail:	State Response or NPL
Acres:	1
National Priorities List:	NO
Cleanup Oversight Agencies:	SMBRP
Lead Agency Description:	DTSC - Site Cleanup Program
Project Manager:	Not reported
Supervisor:	Denise Tsuji
Division Branch:	Cleanup Berkeley
Site Code:	Not reported
Site Mgmt. Req.:	NONE SPECIFIED
Assembly:	24
Senate:	13
Special Program Status:	Not reported
Status:	Certified
Status Date:	06/01/1986
Restricted Use:	NO
Funding:	Responsible Party
Latitude:	37.47772

EICHROME (Continued) **S102860953**

Longitude: -122.2148
APN: 054111060
Past Use: MANUFACTURING - OTHER
Potential COC : Asbestos Containing Materials (ACM
Confirmed COC: Asbestos Containing Materials (ACM
Potential Description: SOIL
Alias Name: ER DEVELOPMENT COMPANY
Alias Type: Alternate Name
Alias Name: SAF KEEP SELF STORAGE FACILITY
Alias Type: Alternate Name
Alias Name: 054111060
Alias Type: APN
Alias Name: 110033616148
Alias Type: EPA (FRS #)
Alias Name: 41350026
Alias Type: Envirostor ID Number

Completed Info:
Completed Area Name: PROJECT WIDE
Completed Sub Area Name: Not reported
Completed Document Type: Certification
Completed Date: 06/01/1986
Comments: Certified Site.

Completed Area Name: PROJECT WIDE
Completed Sub Area Name: Not reported
Completed Document Type: Removal Action Completion Report
Completed Date: 07/12/1985
Comments: Completed RA. Cleanup activities involved the removal and disposal of approximately 585 cubic yards of asbestos impacted soil.

Completed Area Name: PROJECT WIDE
Completed Sub Area Name: Not reported
Completed Document Type: Site Screening
Completed Date: 11/27/2001
Comments: Site screening completed. No further action determination.

Future Area Name: Not reported
Future Sub Area Name: Not reported
Future Document Type: Not reported
Future Due Date: Not reported
Schedule Area Name: Not reported
Schedule Sub Area Name: Not reported
Schedule Document Type: Not reported
Schedule Due Date: Not reported
Schedule Revised Date: Not reported

ENVIROSTOR:
Facility ID: 41350026
Status: Certified
Status Date: 06/01/1986
Site Code: Not reported
Site Type: State Response
Site Type Detailed: State Response or NPL
Acres: 1
NPL: NO
Regulatory Agencies: SMBRP

EICHROME (Continued) **S102860953**

Lead Agency: SMBRP
Program Manager: Not reported
Supervisor: Denise Tsuji
Division Branch: Cleanup Berkeley
Assembly: 24
Senate: 13
Special Program: Not reported
Restricted Use: NO
Site Mgmt Req: NONE SPECIFIED
Funding: Responsible Party
Latitude: 37.47772
Longitude: -122.2148
APN: 054111060
Past Use: MANUFACTURING - OTHER
Potential COC: Asbestos Containing Materials (ACM
Confirmed COC: Asbestos Containing Materials (ACM
Potential Description: SOIL
Alias Name: ER DEVELOPMENT COMPANY
Alias Type: Alternate Name
Alias Name: SAF KEEP SELF STORAGE FACILITY
Alias Type: Alternate Name
Alias Name: 054111060
Alias Type: APN
Alias Name: 110033616148
Alias Type: EPA (FRS #)
Alias Name: 41350026
Alias Type: Envirostor ID Number

Completed Info:
Completed Area Name: PROJECT WIDE
Completed Sub Area Name: Not reported
Completed Document Type: Certification
Completed Date: 06/01/1986
Comments: Certified Site.

Completed Area Name: PROJECT WIDE
Completed Sub Area Name: Not reported
Completed Document Type: Removal Action Completion Report
Completed Date: 07/12/1985
Comments: Completed RA. Cleanup activities involved the removal and disposal of approximately 585 cubic yards of asbestos impacted soil.

Completed Area Name: PROJECT WIDE
Completed Sub Area Name: Not reported
Completed Document Type: Site Screening
Completed Date: 11/27/2001
Comments: Site screening completed. No further action determination.

Future Area Name: Not reported
Future Sub Area Name: Not reported
Future Document Type: Not reported
Future Due Date: Not reported
Schedule Area Name: Not reported
Schedule Sub Area Name: Not reported
Schedule Document Type: Not reported
Schedule Due Date: Not reported
Schedule Revised Date: Not reported

145 SSW 1/4-1/2 0.323 mi. 1708 ft. | **G R BROWN CO**
989 SHASTA
REDWOOD CITY, CA 94063 | **LUST** | **S104732903**
N/A

Relative: Higher

Actual: 20 ft.

LUST:

Region:	STATE
Global Id:	T0608192700
Latitude:	37.4779
Longitude:	-122.2196
Case Type:	LUST Cleanup Site
Status:	Completed - Case Closed
Status Date:	10/02/1991
Lead Agency:	SAN MATEO COUNTY LOP
Case Worker:	DGM
Local Agency:	SAN MATEO COUNTY LOP
RB Case Number:	41-1253
LOC Case Number:	330090
File Location:	Local Agency Warehouse
Potential Media Affect:	Soil
Potential Contaminants of Concern:	Gasoline
Site History:	Not reported

Click here to access the California GeoTracker records for this facility:

Contact:

Global Id:	T0608192700
Contact Type:	Local Agency Caseworker
Contact Name:	DENO MILANO
Organization Name:	SAN MATEO COUNTY LOP
Address:	2000 ALAMEDA DE LAS PULGAS
City:	SAN MATEO
Email:	dmilano@smcgov.org
Phone Number:	6503726292

Global Id:	T0608192700
Contact Type:	Regional Board Caseworker
Contact Name:	UUU
Organization Name:	SAN FRANCISCO BAY RWQCB (REGION 2)
Address:	1515 CLAY ST SUITE 1400
City:	OAKLAND
Email:	Not reported
Phone Number:	Not reported

Status History:

Global Id:	T0608192700
Status:	Open - Case Begin Date
Status Date:	11/29/1990

Global Id:	T0608192700
Status:	Completed - Case Closed
Status Date:	10/02/1991

Regulatory Activities:

Global Id:	T0608192700
Action Type:	Other
Date:	01/01/1950
Action:	Leak Discovery

G R BROWN CO (Continued) **S104732903**

Global Id: T0608192700
Action Type: ENFORCEMENT
Date: 02/04/1991
Action: Notice of Responsibility - #1

Global Id: T0608192700
Action Type: Other
Date: 01/01/1950
Action: Leak Reported

LUST REG 2:
Region: 2
Facility Id: Not reported
Facility Status: Case Closed
Case Number: 330090
How Discovered: OM
Leak Cause: Unknown
Leak Source: Unknown
Date Leak Confirmed: Not reported
Oversight Program: LUST
Prelim. Site Assesment Wokplan Submitted: Not reported
Preliminary Site Assesment Began: Not reported
Pollution Characterization Began: Not reported
Pollution Remediation Plan Submitted: Not reported
Date Remediation Action Underway: Not reported
Date Post Remedial Action Monitoring Began: Not reported

SAN MATEO CO. LUST:
Region: SAN MATEO
Facility ID: 330090
Facility Status: 9- Case Closed
Global ID: T0608192700
APN Number: 053345050
Case Type: SAN MATEO CO. LUST
EDR Link ID: SAN MATEO CO. LUST

146
WSW
1/4-1/2
0.326 mi.
1719 ft.

Relative:
Higher

Actual:
16 ft.

CHUBS AUTO REPAIR
1180 MAIN ST
REDWOOD CITY, CA 94063

RCRA-SQG **1001023114**
FINDS **CAR000004721**
HIST CORTESE
LUST
SWEEPS UST
HAZNET

RCRA-SQG:
Date form received by agency: 08/07/1995
Facility name: CHUBS AUTO REPAIR
Facility address: 1180 MAIN ST
REDWOOD CITY, CA 94063
EPA ID: CAR000004721
Mailing address: MAIN ST
REDWOOD CITY, CA 94063
Contact: STEVE BRUGMAN
Contact address: 1180 MAIN ST
REDWOOD CITY, CA 94063
Contact country: US
Contact telephone: (415) 368-2224

CHUBS AUTO REPAIR (Continued) **1001023114**

Contact email: Not reported
EPA Region: 09
Classification: Small Small Quantity Generator
Description: Handler: generates more than 100 and less than 1000 kg of hazardous waste during any calendar month and accumulates less than 6000 kg of hazardous waste at any time; or generates 100 kg or less of hazardous waste during any calendar month, and accumulates more than 1000 kg of hazardous waste at any time

Owner/Operator Summary:
Owner/operator name: STEVE BRUGMAN
Owner/operator address: 1180 MAIN ST
REDWOOD, CA 94063
Owner/operator country: Not reported
Owner/operator telephone: (415) 368-2224
Legal status: Private
Owner/Operator Type: Owner
Owner/Op start date: Not reported
Owner/Op end date: Not reported

Handler Activities Summary:
U.S. importer of hazardous waste: No
Mixed waste (haz. and radioactive): No
Recycler of hazardous waste: No
Transporter of hazardous waste: No
Treater, storer or disposer of HW: No
Underground injection activity: No
On-site burner exemption: No
Furnace exemption: No
Used oil fuel burner: No
Used oil processor: No
User oil refiner: No
Used oil fuel marketer to burner: No
Used oil Specification marketer: No
Used oil transfer facility: No
Used oil transporter: No

Violation Status: No violations found

FINDS:

Registry ID: 110002907310

Environmental Interest/Information System
California Hazardous Waste Tracking System - Datamart (HWTS-DATAMART) provides California with information on hazardous waste shipments for generators, transporters, and treatment, storage, and disposal facilities.

RCRAInfo is a national information system that supports the Resource Conservation and Recovery Act (RCRA) program through the tracking of events and activities related to facilities that generate, transport, and treat, store, or dispose of hazardous waste. RCRAInfo allows RCRA program staff to track the notification, permit, compliance, and corrective action activities required under RCRA.

CHUBS AUTO REPAIR (Continued) **1001023114**

HIST CORTESE:

Region:	CORTESE
Facility County Code:	41
Reg By:	LTNKA
Reg Id:	41-0920

LUST:

Region:	STATE
Global Id:	T0608100848
Latitude:	37.481695
Longitude:	-122.225642
Case Type:	LUST Cleanup Site
Status:	Completed - Case Closed
Status Date:	06/21/1995
Lead Agency:	SAN MATEO COUNTY LOP
Case Worker:	DGM
Local Agency:	SAN MATEO COUNTY LOP
RB Case Number:	41-0920
LOC Case Number:	330120
File Location:	Local Agency
Potential Media Affect:	Other Groundwater (uses other than drinking water)
Potential Contaminants of Concern:	Gasoline
Site History:	Not reported

Click here to access the California GeoTracker records for this facility:

Contact:

Global Id:	T0608100848
Contact Type:	Regional Board Caseworker
Contact Name:	UUU
Organization Name:	SAN FRANCISCO BAY RWQCB (REGION 2)
Address:	1515 CLAY ST SUITE 1400
City:	OAKLAND
Email:	Not reported
Phone Number:	Not reported

Global Id:	T0608100848
Contact Type:	Local Agency Caseworker
Contact Name:	DENO MILANO
Organization Name:	SAN MATEO COUNTY LOP
Address:	2000 ALAMEDA DE LAS PULGAS
City:	SAN MATEO
Email:	dmilano@smcgov.org
Phone Number:	6503726292

Status History:

Global Id:	T0608100848
Status:	Open - Case Begin Date
Status Date:	01/14/1993

Global Id:	T0608100848
Status:	Completed - Case Closed
Status Date:	06/21/1995

Regulatory Activities:

Global Id:	T0608100848

CHUBS AUTO REPAIR (Continued) **1001023114**

Action Type:	ENFORCEMENT
Date:	03/08/1994
Action:	Notice of Responsibility - #1
Global Id:	T0608100848
Action Type:	Other
Date:	01/01/1950
Action:	Leak Reported

LUST REG 2:

Region:	2
Facility Id:	Not reported
Facility Status:	Case Closed
Case Number:	330120
How Discovered:	OM
Leak Cause:	Unknown
Leak Source:	Unknown
Date Leak Confirmed:	Not reported
Oversight Program:	LUST
Prelim. Site Assesment Wokplan Submitted:	Not reported
Preliminary Site Assesment Began:	Not reported
Pollution Characterization Began:	Not reported
Pollution Remediation Plan Submitted:	Not reported
Date Remediation Action Underway:	Not reported
Date Post Remedial Action Monitoring Began:	Not reported

SAN MATEO CO. LUST:

Region:	SAN MATEO
Facility ID:	330120
Facility Status:	9- Case Closed
Global ID:	T0608100848
APN Number:	Not reported
Case Type:	SAN MATEO CO. LUST
EDR Link ID:	SAN MATEO CO. LUST

SWEEPS UST:

Status:	Not reported
Comp Number:	340141
Number:	Not reported
Board Of Equalization:	Not reported
Referral Date:	Not reported
Action Date:	Not reported
Created Date:	Not reported
Owner Tank Id:	Not reported
SWRCB Tank Id:	41-000-340141-000001
Tank Status:	Not reported
Capacity:	1000
Active Date:	Not reported
Tank Use:	OIL
STG:	WASTE
Content:	WASTE OIL
Number Of Tanks:	2
Status:	Not reported
Comp Number:	340141

CHUBS AUTO REPAIR (Continued) **1001023114**

Number:	Not reported
Board Of Equalization:	Not reported
Referral Date:	Not reported
Action Date:	Not reported
Created Date:	Not reported
Owner Tank Id:	Not reported
SWRCB Tank Id:	41-000-340141-000002
Tank Status:	Not reported
Capacity:	1000
Active Date:	Not reported
Tank Use:	M.V. FUEL
STG:	PRODUCT
Content:	LEADED
Number Of Tanks:	Not reported

HAZNET:

Year:	2007
Gepaid:	CAR000004721
Contact:	STEVE BRUGMAN PRESIDENT
Telephone:	6509416344
Mailing Name:	Not reported
Mailing Address:	331 ANGELA CT
Mailing City,St,Zip:	LOS ALTOS, CA 940223014
Gen County:	Not reported
TSD EPA ID:	CAD009452657
TSD County:	Not reported
Waste Category:	Unspecified organic liquid mixture
Disposal Method:	Solvents Recovery
Tons:	0.1
Facility County:	San Mateo

Year:	2006
Gepaid:	CAR000004721
Contact:	STEVE BRUGMAN PRESIDENT
Telephone:	6503682224
Mailing Name:	Not reported
Mailing Address:	1180 MAIN ST
Mailing City,St,Zip:	REDWOOD CITY, CA 940630000
Gen County:	Not reported
TSD EPA ID:	CAD009452657
TSD County:	Not reported
Waste Category:	Unspecified organic liquid mixture
Disposal Method:	Recycler
Tons:	0.41
Facility County:	San Mateo

Year:	2006
Gepaid:	CAR000004721
Contact:	STEVE BRUGMAN PRESIDENT
Telephone:	6503682224
Mailing Name:	Not reported
Mailing Address:	1180 MAIN ST
Mailing City,St,Zip:	REDWOOD CITY, CA 940630000
Gen County:	Not reported
TSD EPA ID:	CAD009452657
TSD County:	Not reported
Waste Category:	Unspecified organic liquid mixture

CHUBS AUTO REPAIR (Continued) **1001023114**

Disposal Method:	Solvents Recovery
Tons:	0.39
Facility County:	San Mateo

Year:	2005
Gepaid:	CAR000004721
Contact:	STEVE BRUGMAN PRESIDENT
Telephone:	6503682224
Mailing Name:	Not reported
Mailing Address:	1180 MAIN ST
Mailing City,St,Zip:	REDWOOD CITY, CA 940630000
Gen County:	Not reported
TSD EPA ID:	CAD009452657
TSD County:	Not reported
Waste Category:	Unspecified organic liquid mixture
Disposal Method:	Recycler
Tons:	0.81
Facility County:	San Mateo

Year:	2004
Gepaid:	CAR000004721
Contact:	STEVE BRUGMAN PRESIDENT
Telephone:	6503682224
Mailing Name:	Not reported
Mailing Address:	1180 MAIN ST
Mailing City,St,Zip:	REDWOOD CITY, CA 940630000
Gen County:	Not reported
TSD EPA ID:	CAD009452657
TSD County:	Not reported
Waste Category:	Unspecified organic liquid mixture
Disposal Method:	Recycler
Tons:	0.81
Facility County:	San Mateo

Click this hyperlink while viewing on your computer to access
2 additional CA_HAZNET: record(s) in the EDR Site Report.

Y147 **BROADWAY PRODUCE & FLOWERS, FORMER** **HIST CORTESE** **S100179784**
WNW **1870 BROADWAY** **LUST** **N/A**
1/4-1/2 **REDWOOD CITY, CA 94063** **Notify 65**
0.333 mi.
1760 ft. **Site 1 of 2 in cluster Y**

Relative:
Lower

Actual:
10 ft.

HIST CORTESE:

Region:	CORTESE
Facility County Code:	41
Reg By:	LTNKA
Reg Id:	41-0090

LUST:

Region:	STATE
Global Id:	T0608100085
Latitude:	37.486862739229
Longitude:	-122.225110530853
Case Type:	LUST Cleanup Site
Status:	Completed - Case Closed
Status Date:	07/07/2011

BROADWAY PRODUCE & FLOWERS, FORMER (Continued) **S100179784**

Lead Agency:	SAN MATEO COUNTY LOP
Case Worker:	DGM
Local Agency:	SAN MATEO COUNTY LOP
RB Case Number:	41-0090
LOC Case Number:	330026
File Location:	Local Agency
Potential Media Affect:	Other Groundwater (uses other than drinking water)
Potential Contaminants of Concern:	Gasoline
Site History:	Extracted from Blue Rock Environmental's November 18, 2005 Compilation of Historical Data report and Workplan Addendum, San Mateo County does not take responsibility for the accuracy of the statements made or any professional interpretations made in the referenced report. The site is known in this context as the Former Broadway Produce & Flowers. It is located at 1870 Broadway in Redwood City, California. The location is near the center of downtown area of Redwood City, where property use is almost exclusively commercial in nature. Use of the adjoining properties includes (1) Grocery Outlet to the south, (2) Wells Fargo Bank to the west, and (3) Kaiser Permanente medical facility to the north and east. The site is a triangular shaped property, with Broadway forming the base on the southern border, Walnut Street forming the height on the western border, and Spring Street forming the hypotenuse on the northern border. The site was previously used as a gasoline service station. Later it was redeveloped into a two-story office building. The office building is rectangular in shape and is located along Walnut Street. A parking lot is located in the center of the property, with entrances both on the north and south sides. A large planted area occupies the eastern side of the site. In May 1988, five USTs were removed from the former service station. The USTs included three 2,000-gallon gasoline USTs and one 8,000-gallon gasoline UST in a common pit located near the southwest corner of the site, and one 400-gallon used oil UST in a separate pit located north of the former service station building. Photographs of the site in GPP files for the site in 1990 show the former building, but the dispensers islands have been removed. Based on the orientation of concrete cuts observed in the photograph, it appears the former dispensers were located south of the former station building and east of the former fuel USTs. In July 1988, approximately 100 cubic yards of backfill material were excavated presumably from the gasoline UST pit, allowed to aerate, then returned to the pit. In January 1994, approximately 2,400 cubic yards of soil was overexcavated from the north and east sides and from beneath the former fuel UST pit, and stockpiled onsite. The stockpiled soils were transported to and disposed at a Class I1 landfill (Forward) and a Class I11 landfill (Vasco). The depth of excavation was approximately 13 to 14 feet bgs, and with dimensions of approximately 55 feet by 70 feet. Verification soil samples were only collected from the north and east sidewalls at a depth of approximately 9 feet bgs (i.e. -depth of water table). The excavation verification soil samples contained TPHg concentrations ranging from 180 to 2,300 mg/kg. The overexcavation was lined on the bottom and sides with filter fabric and then backfilled with drain rock to depth of approximately 7 feet below grade. A layer of filter fabric was then laid over the top of the drain rock fill. Imported cohesive backfill material was then placed over the filter fabric and compacted up to grade. In April 1994, an additional 594 cubic yards of soil created from redevelopment related excavation was reportedly suspected to contain hydrocarbons and was stockpiled. Later in 1994

BROADWAY PRODUCE & FLOWERS, FORMER (Continued) **S100179784**

it was transported to and disposed at the Vasco landfill. Remediation work consisted of the aforementioned dig and haul work. In addition, during the backfill of the overexcavation, piping and wells were installed into the backfill for potential remediation use. Wells EW-1 and EW-2 consist of the following construction: a 4-inch diameter PVC drainpipe was placed horizontally in the backfill at depth of approximately 12 feet below grade, and coupled to a 6-inch diameter PVC riser. The drainpipe is approximately 55 feet long runs diagonally at a northwest strike in the backfill. It does not appear these backfill wells were ever used for pilot testing or remediation. A two-story office build

Click here to access the California GeoTracker records for this facility:

Contact:

Global Id:	T0608100085
Contact Type:	Regional Board Caseworker
Contact Name:	UUU
Organization Name:	SAN FRANCISCO BAY RWQCB (REGION 2)
Address:	1515 CLAY ST SUITE 1400
City:	OAKLAND
Email:	Not reported
Phone Number:	Not reported

Global Id:	T0608100085
Contact Type:	Local Agency Caseworker
Contact Name:	DENO MILANO
Organization Name:	SAN MATEO COUNTY LOP
Address:	2000 ALAMEDA DE LAS PULGAS
City:	SAN MATEO
Email:	dmilano@smcgov.org
Phone Number:	6503726292

Status History:

Global Id:	T0608100085
Status:	Open - Verification Monitoring
Status Date:	10/20/1998

Global Id:	T0608100085
Status:	Completed - Case Closed
Status Date:	07/07/2011

Global Id:	T0608100085
Status:	Open - Case Begin Date
Status Date:	07/14/1988

Regulatory Activities:

Global Id:	T0608100085
Action Type:	RESPONSE
Date:	11/21/2005
Action:	Electronic Reporting Submittal Due

Global Id:	T0608100085
Action Type:	RESPONSE
Date:	04/23/2007
Action:	Other Report / Document

BROADWAY PRODUCE & FLOWERS, FORMER (Continued) **S100179784**

Global Id: T0608100085
Action Type: REMEDIATION
Date: 01/01/1950
Action: Pump & Treat (P&T) Groundwater

Global Id: T0608100085
Action Type: ENFORCEMENT
Date: 02/08/2011
Action: Staff Letter - #20110208

Global Id: T0608100085
Action Type: ENFORCEMENT
Date: 07/07/2011
Action: Closure/No Further Action Letter - #20110707

Global Id: T0608100085
Action Type: ENFORCEMENT
Date: 10/21/2005
Action: Staff Letter - #20051021

Global Id: T0608100085
Action Type: ENFORCEMENT
Date: 01/25/2005
Action: Staff Letter - #20050125

Global Id: T0608100085
Action Type: ENFORCEMENT
Date: 02/09/2006
Action: Staff Letter - #20060209

Global Id: T0608100085
Action Type: ENFORCEMENT
Date: 03/08/2007
Action: Staff Letter - #20070308A

Global Id: T0608100085
Action Type: ENFORCEMENT
Date: 08/03/2009
Action: Staff Letter - #20090803

Global Id: T0608100085
Action Type: ENFORCEMENT
Date: 03/08/2007
Action: Staff Letter - #20070308B

Global Id: T0608100085
Action Type: REMEDIATION
Date: 01/01/1950
Action: Excavation

Global Id: T0608100085
Action Type: REMEDIATION
Date: 01/01/1950
Action: Excavation

Global Id: T0608100085
Action Type: Other

BROADWAY PRODUCE & FLOWERS, FORMER (Continued) **S100179784**

Date: 01/01/1950
Action: Leak Discovery

Global Id: T0608100085
Action Type: RESPONSE
Date: 11/15/2007
Action: Monitoring Report - Other

Global Id: T0608100085
Action Type: RESPONSE
Date: 08/29/2008
Action: Soil and Water Investigation Report

Global Id: T0608100085
Action Type: RESPONSE
Date: 05/15/2009
Action: Monitoring Report - Annually

Global Id: T0608100085
Action Type: ENFORCEMENT
Date: 10/16/1997
Action: Staff Letter - #19971016

Global Id: T0608100085
Action Type: ENFORCEMENT
Date: 01/27/2005
Action: Notice of Responsibility - #20050127

Global Id: T0608100085
Action Type: ENFORCEMENT
Date: 11/13/1992
Action: Staff Letter - #19921113

Global Id: T0608100085
Action Type: RESPONSE
Date: 09/22/2009
Action: Clean Up Fund - 5-Year Review Summary - Regulator Responded

Global Id: T0608100085
Action Type: ENFORCEMENT
Date: 11/19/2008
Action: Staff Letter - #20081119

Global Id: T0608100085
Action Type: RESPONSE
Date: 07/18/2007
Action: Electronic Reporting Submittal Due

Global Id: T0608100085
Action Type: RESPONSE
Date: 06/14/2007
Action: Electronic Reporting Submittal Due

Global Id: T0608100085
Action Type: RESPONSE
Date: 06/24/2005
Action: Soil and Water Investigation Workplan

BROADWAY PRODUCE & FLOWERS, FORMER (Continued) **S100179784**

Global Id: T0608100085
Action Type: RESPONSE
Date: 11/21/2005
Action: Soil and Water Investigation Workplan

Global Id: T0608100085
Action Type: RESPONSE
Date: 03/29/2006
Action: Soil and Water Investigation Report

Global Id: T0608100085
Action Type: RESPONSE
Date: 01/06/2006
Action: Correspondence

Global Id: T0608100085
Action Type: RESPONSE
Date: 03/15/2006
Action: Other Workplan

Global Id: T0608100085
Action Type: RESPONSE
Date: 09/12/2006
Action: Other Report / Document

Global Id: T0608100085
Action Type: RESPONSE
Date: 06/14/2007
Action: Electronic Reporting Submittal Due

Global Id: T0608100085
Action Type: RESPONSE
Date: 08/29/2008
Action: Soil and Water Investigation Report

Global Id: T0608100085
Action Type: RESPONSE
Date: 04/23/2007
Action: Other Report / Document

Global Id: T0608100085
Action Type: RESPONSE
Date: 06/14/2007
Action: Soil and Water Investigation Workplan

Global Id: T0608100085
Action Type: RESPONSE
Date: 05/15/2008
Action: Monitoring Report - Other

Global Id: T0608100085
Action Type: ENFORCEMENT
Date: 07/14/1988
Action: Notice of Responsibility - #19880714

Global Id: T0608100085
Action Type: ENFORCEMENT

BROADWAY PRODUCE & FLOWERS, FORMER (Continued) **S100179784**

Date: 06/18/2007
Action: Staff Letter - #20070618

Global Id: T0608100085
Action Type: ENFORCEMENT
Date: 02/26/2008
Action: Staff Letter - #20080226

Global Id: T0608100085
Action Type: ENFORCEMENT
Date: 07/19/2006
Action: Staff Letter - #20060719

Global Id: T0608100085
Action Type: ENFORCEMENT
Date: 12/07/2005
Action: Staff Letter - #20051207

Global Id: T0608100085
Action Type: ENFORCEMENT
Date: 05/12/1993
Action: Warning Letter - #19930512

Global Id: T0608100085
Action Type: ENFORCEMENT
Date: 03/10/2010
Action: Staff Letter - #20100310

Global Id: T0608100085
Action Type: RESPONSE
Date: 10/21/2010
Action: Clean Up Fund - 5-Year Review Summary - Regulator Responded

Global Id: T0608100085
Action Type: ENFORCEMENT
Date: 09/10/1997
Action: Preparation of Record for Appeal/Referral/Petition - #19970910

Global Id: T0608100085
Action Type: Other
Date: 01/01/1950
Action: Leak Reported

Global Id: T0608100085
Action Type: ENFORCEMENT
Date: 05/03/2005
Action: Staff Letter - #20050503

Global Id: T0608100085
Action Type: RESPONSE
Date: 05/10/2011
Action: Well Destruction Report

Global Id: T0608100085
Action Type: REMEDIATION
Date: 01/01/1950
Action: Excavation

BROADWAY PRODUCE & FLOWERS, FORMER (Continued) **S100179784**

SAN MATEO CO. LUST:

Region:	SAN MATEO
Facility ID:	330026
Facility Status:	9- Case Closed
Global ID:	T0608100085
APN Number:	053232010
Case Type:	SAN MATEO CO. LUST
EDR Link ID:	SAN MATEO CO. LUST

Notify 65:

Date Reported:	Not reported
Staff Initials:	Not reported
Board File Number:	Not reported
Facility Type:	Not reported
Discharge Date:	Not reported
Incident Description:	94063

Y148 **BROADWAY PRODUCE & FLOWERS** **LUST** **S101303145**
WNW **1870 BROADWAY** **N/A**
1/4-1/2 **REDWOOD CITY, CA 94063**
0.333 mi.
1760 ft. **Site 2 of 2 in cluster Y**

Relative:
Lower

Actual:
10 ft.

LUST REG 2:

Region:	2
Facility Id:	Not reported
Facility Status:	Pollution Characterization
Case Number:	330026
How Discovered:	OM
Leak Cause:	Unknown
Leak Source:	Unknown
Date Leak Confirmed:	Not reported
Oversight Program:	LUST
Prelim. Site Assesment Wokplan Submitted:	Not reported
Preliminary Site Assesment Began:	Not reported
Pollution Characterization Began:	1/1/1965
Pollution Remediation Plan Submitted:	Not reported
Date Remediation Action Underway:	Not reported
Date Post Remedial Action Monitoring Began:	Not reported

Z149 **BEACON MOBIL** **LUST** **S101593680**
NE **1101 BROADWAY** **CA FID UST** **N/A**
1/4-1/2 **REDWOOD CITY, CA 94063** **SWEEPS UST**
0.335 mi.
1769 ft. **Site 1 of 3 in cluster Z**

Relative:
Higher

Actual:
15 ft.

LUST REG 2:

Region:	2
Facility Id:	41-0688
Facility Status:	Post remedial action monitoring
Case Number:	330103
How Discovered:	Tank Closure
Leak Cause:	Structure Failure
Leak Source:	Tank
Date Leak Confirmed:	Not reported

BEACON MOBIL (Continued) **S101593680**

Oversight Program: LUST
Prelim. Site Assesment Wokplan Submitted: 5/20/1993
Preliminary Site Assesment Began: 11/23/1993
Pollution Characterization Began: 4/9/1996
Pollution Remediation Plan Submitted: Not reported
Date Remediation Action Underway: 5/22/1999
Date Post Remedial Action Monitoring Began: 5/13/2003

CA FID UST:
Facility ID: 41000148
Regulated By: UTNKA
Regulated ID: Not reported
Cortese Code: Not reported
SIC Code: Not reported
Facility Phone: Not reported
Mail To: Not reported
Mailing Address: 1101 BROADWAY
Mailing Address 2: Not reported
Mailing City,St,Zip: REDWOOD CITY 94063
Contact: Not reported
Contact Phone: Not reported
DUNs Number: Not reported
NPDES Number: Not reported
EPA ID: Not reported
Comments: Not reported
Status: Active

SWEEPS UST:
Status: Active
Comp Number: 330051
Number: 3
Board Of Equalization: 44-025348
Referral Date: 04-07-94
Action Date: 04-07-94
Created Date: 10-13-88
Owner Tank Id: 330051
SWRCB Tank Id: 41-000-330051-000001
Tank Status: A
Capacity: 10000
Active Date: 04-07-94
Tank Use: M.V. FUEL
STG: P
Content: REG UNLEADED
Number Of Tanks: 4

Status: Active
Comp Number: 330051
Number: 3
Board Of Equalization: 44-025348
Referral Date: 04-07-94
Action Date: 04-07-94
Created Date: 10-13-88
Owner Tank Id: 330051
SWRCB Tank Id: 41-000-330051-000002
Tank Status: A
Capacity: 8000

BEACON MOBIL (Continued) **S101593680**

Active Date:	04-07-94
Tank Use:	M.V. FUEL
STG:	P
Content:	DIESEL
Number Of Tanks:	Not reported

Status:	Active
Comp Number:	330051
Number:	3
Board Of Equalization:	44-025348
Referral Date:	04-07-94
Action Date:	04-07-94
Created Date:	10-13-88
Owner Tank Id:	Not reported
SWRCB Tank Id:	41-000-330051-000003
Tank Status:	A
Capacity:	6000
Active Date:	04-07-94
Tank Use:	M.V. FUEL
STG:	P
Content:	REG UNLEADED
Number Of Tanks:	Not reported

Status:	Active
Comp Number:	330051
Number:	3
Board Of Equalization:	44-025348
Referral Date:	04-07-94
Action Date:	04-07-94
Created Date:	10-13-88
Owner Tank Id:	Not reported
SWRCB Tank Id:	41-000-330051-000004
Tank Status:	A
Capacity:	250
Active Date:	04-07-94
Tank Use:	OIL
STG:	W
Content:	WASTE OIL
Number Of Tanks:	Not reported

Z150 **BEACON MOBIL 10-K5E** **LUST** **S104567825**
NE **1101 BROADWAY** **N/A**
1/4-1/2 **REDWOOD CITY, CA 94063**
0.335 mi.
1769 ft. **Site 2 of 3 in cluster Z**

Relative:
Higher

Actual:
15 ft.

LUST:

Region:	STATE
Global Id:	T0608100654
Latitude:	37.486830735
Longitude:	-122.213747
Case Type:	LUST Cleanup Site
Status:	Open - Eligible for Closure
Status Date:	08/02/2013
Lead Agency:	SAN FRANCISCO BAY RWQCB (REGION 2)
Case Worker:	JGU
Local Agency:	SAN MATEO COUNTY LOP
RB Case Number:	41-0688

BEACON MOBIL 10-K5E (Continued) **S104567825**

LOC Case Number: Not reported
File Location: Regional Board
Potential Media Affect: Other Groundwater (uses other than drinking water)
Potential Contaminants of Concern: Gasoline
Site History: The site is a former Mobil-branded service station and currently operates as a gas station and automotive repair garage. Two USTs (8,000-gallon and 10,000-gallons) and one used-oil UST (280-gallon) were installed in 1968 and one 6,000-gallon fuel UST was installed in 1972. Petroleum hydrocarbons (TPH-g and benzene) are present in shallow groundwater at the site. Dual phase extraction and high-intensity groundwater extraction have been used to remove petroleum hydrocarbons from the site. currently assessing potential exposure issues from residual petroleum in soil and groundwater

Click here to access the California GeoTracker records for this facility:

Contact:
Global Id: T0608100654
Contact Type: Local Agency Caseworker
Contact Name: CHARLES ICE
Organization Name: SAN MATEO COUNTY LOP
Address: 2000 ALAMEDA DE LAS PULGAS
City: SAN MATEO
Email: cice@smcgov.org
Phone Number: 6503726295

Global Id: T0608100654
Contact Type: Regional Board Caseworker
Contact Name: JOLANTA UCHMAN
Organization Name: SAN FRANCISCO BAY RWQCB (REGION 2)
Address: 1515 CLAY ST SUITE 1400
City: OAKLAND
Email: juchman@waterboards.ca.gov
Phone Number: Not reported

Status History:
Global Id: T0608100654
Status: Open - Remediation
Status Date: 05/22/1999

Global Id: T0608100654
Status: Open - Verification Monitoring
Status Date: 04/09/1996

Global Id: T0608100654
Status: Open - Verification Monitoring
Status Date: 07/06/1999

Global Id: T0608100654
Status: Open - Verification Monitoring
Status Date: 05/13/2003

Global Id: T0608100654
Status: Open - Verification Monitoring
Status Date: 11/04/2005

Global Id: T0608100654

BEACON MOBIL 10-K5E (Continued) **S104567825**

Status: Open - Site Assessment
Status Date: 05/20/1993

Global Id: T0608100654
Status: Open - Site Assessment
Status Date: 11/23/1993

Global Id: T0608100654
Status: Open - Case Begin Date
Status Date: 07/28/1992

Global Id: T0608100654
Status: Open - Eligible for Closure
Status Date: 08/02/2013

Regulatory Activities:
Global Id: T0608100654
Action Type: ENFORCEMENT
Date: 11/04/2005
Action: File review

Global Id: T0608100654
Action Type: ENFORCEMENT
Date: 03/18/1997
Action: Staff Letter

Global Id: T0608100654
Action Type: ENFORCEMENT
Date: 12/10/2002
Action: File review

Global Id: T0608100654
Action Type: RESPONSE
Date: 07/02/2012
Action: Interim Remedial Action Report

Global Id: T0608100654
Action Type: ENFORCEMENT
Date: 06/04/2003
Action: Site Visit / Inspection / Sampling

Global Id: T0608100654
Action Type: ENFORCEMENT
Date: 03/13/2002
Action: Site Visit / Inspection / Sampling

Global Id: T0608100654
Action Type: ENFORCEMENT
Date: 03/28/2013
Action: Technical Correspondence / Assistance / Other

Global Id: T0608100654
Action Type: ENFORCEMENT
Date: 07/15/2009
Action: Site Visit / Inspection / Sampling

Global Id: T0608100654

BEACON MOBIL 10-K5E (Continued) **S104567825**

Action Type: ENFORCEMENT
Date: 10/22/2009
Action: Technical Correspondence / Assistance / Other

Global Id: T0608100654
Action Type: ENFORCEMENT
Date: 05/30/2002
Action: Staff Letter

Global Id: T0608100654
Action Type: Other
Date: 01/01/1950
Action: Leak Discovery

Global Id: T0608100654
Action Type: RESPONSE
Date: 04/30/2013
Action: Monitoring Report - Semi-Annually

Global Id: T0608100654
Action Type: ENFORCEMENT
Date: 09/30/2013
Action: Notification - Preclosure

Global Id: T0608100654
Action Type: ENFORCEMENT
Date: 05/13/2003
Action: File review

Global Id: T0608100654
Action Type: RESPONSE
Date: 06/11/2013
Action: Request for Closure - Regulator Responded

Global Id: T0608100654
Action Type: ENFORCEMENT
Date: 02/21/2014
Action: Technical Correspondence / Assistance / Other

Global Id: T0608100654
Action Type: RESPONSE
Date: 11/07/2002
Action: Monitoring Report - Quarterly

Global Id: T0608100654
Action Type: Other
Date: 01/01/1950
Action: Leak Reported

Global Id: T0608100654
Action Type: Other
Date: 01/01/1950
Action: Leak Stopped

Global Id: T0608100654
Action Type: ENFORCEMENT
Date: 11/02/2011

BEACON MOBIL 10-K5E (Continued) **S104567825**

Action: Staff Letter

Global Id: T0608100654
Action Type: RESPONSE
Date: 06/05/2003
Action: Monitoring Report - Quarterly

151
SSW
1/4-1/2
0.336 mi.
1772 ft.

ACTERON CORP, FORMER
851 SHASTA STREET
REDWOOD CITY, CA 94063

HIST CORTESE **S103893081**
LUST **N/A**

Relative:
Higher

Actual:
20 ft.

HIST CORTESE:
Region: CORTESE
Facility County Code: 41
Reg By: LTNKA
Reg Id: 41-1090

LUST:
Region: STATE
Global Id: T0608187224
Latitude: 37.4791563193828
Longitude: -122.222075813491
Case Type: LUST Cleanup Site
Status: Completed - Case Closed
Status Date: 05/06/1998
Lead Agency: SAN MATEO COUNTY LOP
Case Worker: DGM
Local Agency: SAN MATEO COUNTY LOP
RB Case Number: Not reported
LOC Case Number: 339022
File Location: Local Agency
Potential Media Affect: Other Groundwater (uses other than drinking water)
Potential Contaminants of Concern: * Solvents
Site History: Not reported

Click here to access the California GeoTracker records for this facility:

Contact:
Global Id: T0608187224
Contact Type: Regional Board Caseworker
Contact Name: UUU
Organization Name: SAN FRANCISCO BAY RWQCB (REGION 2)
Address: 1515 CLAY ST SUITE 1400
City: OAKLAND
Email: Not reported
Phone Number: Not reported

Global Id: T0608187224
Contact Type: Local Agency Caseworker
Contact Name: DENO MILANO
Organization Name: SAN MATEO COUNTY LOP
Address: 2000 ALAMEDA DE LAS PULGAS
City: SAN MATEO
Email: dmilano@smcgov.org
Phone Number: 6503726292

ACTERON CORP, FORMER (Continued) **S103893081**

Status History:

Global Id:	T0608187224
Status:	Completed - Case Closed
Status Date:	05/06/1998
Global Id:	T0608187224
Status:	Open - Case Begin Date
Status Date:	05/06/1998

Regulatory Activities:

Global Id:	T0608187224
Action Type:	Other
Date:	01/01/1950
Action:	Leak Discovery
Global Id:	T0608187224
Action Type:	ENFORCEMENT
Date:	05/07/1998
Action:	Notice of Responsibility - #1
Global Id:	T0608187224
Action Type:	Other
Date:	01/01/1950
Action:	Leak Reported

SAN MATEO CO. LUST:

Region:	SAN MATEO
Facility ID:	339022
Facility Status:	9- Case Closed
Global ID:	T0608187224
APN Number:	053194010
Case Type:	SAN MATEO CO. LUST
EDR Link ID:	SAN MATEO CO. LUST

AA152 **STUART FLOORS** **LUST** **S104494105**
North **1455 VETERANS** **N/A**
1/4-1/2 **REDWOOD CITY, CA 94063**
0.338 mi.
1785 ft. **Site 1 of 2 in cluster AA**

Relative:
Lower

Actual:
8 ft.

LUST REG 2:

Region:	2
Facility Id:	Not reported
Facility Status:	Case Closed
Case Number:	330085
How Discovered:	OM
Leak Cause:	Unknown
Leak Source:	Unknown
Date Leak Confirmed:	Not reported
Oversight Program:	LUST
Prelim. Site Assesment Wokplan Submitted:	Not reported
Preliminary Site Assesment Began:	Not reported
Pollution Characterization Began:	Not reported
Pollution Remediation Plan Submitted:	Not reported
Date Remediation Action Underway:	Not reported

STUART FLOORS (Continued) **S104494105**

Date Post Remedial Action Monitoring Began: Not reported

AA153 **STUART FLOORS** **HIST CORTESE** **S100875144**
North **1455 VETERANS** **LUST** **N/A**
1/4-1/2 **REDWOOD CITY, CA 94063**
0.338 mi.
1785 ft. **Site 2 of 2 in cluster AA**

Relative:
Lower

Actual:
8 ft.

HIST CORTESE:

Region:	CORTESE
Facility County Code:	41
Reg By:	LTNKA
Reg Id:	41-0546

LUST:

Region:	STATE
Global Id:	T0608100522
Latitude:	37.4889932
Longitude:	-122.2176699
Case Type:	LUST Cleanup Site
Status:	Completed - Case Closed
Status Date:	01/29/1993
Lead Agency:	SAN MATEO COUNTY LOP
Case Worker:	DGM
Local Agency:	SAN MATEO COUNTY LOP
RB Case Number:	41-0546
LOC Case Number:	330085
File Location:	Local Agency
Potential Media Affect:	Soil
Potential Contaminants of Concern:	Gasoline
Site History:	Not reported

Click here to access the California GeoTracker records for this facility:

Contact:

Global Id:	T0608100522
Contact Type:	Local Agency Caseworker
Contact Name:	DENO MILANO
Organization Name:	SAN MATEO COUNTY LOP
Address:	2000 ALAMEDA DE LAS PULGAS
City:	SAN MATEO
Email:	dmilano@smcgov.org
Phone Number:	6503726292

Global Id:	T0608100522
Contact Type:	Regional Board Caseworker
Contact Name:	UUU
Organization Name:	SAN FRANCISCO BAY RWQCB (REGION 2)
Address:	1515 CLAY ST SUITE 1400
City:	OAKLAND
Email:	Not reported
Phone Number:	Not reported

Status History:

Global Id:	T0608100522
Status:	Open - Case Begin Date
Status Date:	06/01/1990

STUART FLOORS (Continued) **S100875144**

Global Id: T0608100522
Status: Completed - Case Closed
Status Date: 01/29/1993

Regulatory Activities:
Global Id: T0608100522
Action Type: Other
Date: 01/01/1950
Action: Leak Discovery

Global Id: T0608100522
Action Type: ENFORCEMENT
Date: 06/01/1990
Action: Notice of Responsibility - #1

Global Id: T0608100522
Action Type: Other
Date: 01/01/1950
Action: Leak Reported

SAN MATEO CO. LUST:
Region: SAN MATEO
Facility ID: 330085
Facility Status: 9- Case Closed
Global ID: T0608100522
APN Number: Not reported
Case Type: SAN MATEO CO. LUST
EDR Link ID: SAN MATEO CO. LUST

---

154 West 1/4-1/2 0.340 mi. 1793 ft.

COOKS AUTO BODY
1104 MAIN STREET
REDWOOD CITY, CA 94063

RCRA-SQG **1000272042**
FINDS **CAD981457179**
LUST
ENVIROSTOR

Relative: Higher

Actual: 14 ft.

RCRA-SQG:
Date form received by agency: 04/02/1986
Facility name: COOKS AUTO BODY
Facility address: 1104 MAIN STREET
REDWOOD CITY, CA 94063
EPA ID: CAD981457179
Contact: THOMAS FRISCHE
Contact address: 1104 MAIN STREET
REDWOOD CITY, CA 94063
Contact country: US
Contact telephone: (415) 365-3206
Contact email: Not reported
EPA Region: 09
Classification: Small Small Quantity Generator
Description: Handler: generates more than 100 and less than 1000 kg of hazardous waste during any calendar month and accumulates less than 6000 kg of hazardous waste at any time; or generates 100 kg or less of hazardous waste during any calendar month, and accumulates more than 1000 kg of hazardous waste at any time

COOKS AUTO BODY (Continued) **1000272042**

Owner/Operator Summary:

Owner/operator name:	WOODS AUTO BODY INC
Owner/operator address:	NOT REQUIRED NOT REQUIRED, ME 99999
Owner/operator country:	Not reported
Owner/operator telephone:	(415) 555-1212
Legal status:	Private
Owner/Operator Type:	Owner
Owner/Op start date:	Not reported
Owner/Op end date:	Not reported

Owner/operator name:	NOT REQUIRED
Owner/operator address:	NOT REQUIRED NOT REQUIRED, ME 99999
Owner/operator country:	Not reported
Owner/operator telephone:	(415) 555-1212
Legal status:	Private
Owner/Operator Type:	Operator
Owner/Op start date:	Not reported
Owner/Op end date:	Not reported

Handler Activities Summary:

U.S. importer of hazardous waste:	No
Mixed waste (haz. and radioactive):	No
Recycler of hazardous waste:	No
Transporter of hazardous waste:	No
Treater, storer or disposer of HW:	No
Underground injection activity:	No
On-site burner exemption:	No
Furnace exemption:	No
Used oil fuel burner:	No
Used oil processor:	No
User oil refiner:	No
Used oil fuel marketer to burner:	No
Used oil Specification marketer:	No
Used oil transfer facility:	No
Used oil transporter:	No

Violation Status: No violations found

FINDS:

Registry ID: 110001168888

Environmental Interest/Information System

The NEI (National Emissions Inventory) database contains information on stationary and mobile sources that emit criteria air pollutants and their precursors, as well as hazardous air pollutants (HAPs).

California Hazardous Waste Tracking System - Datamart (HWTS-DATAMART) provides California with information on hazardous waste shipments for generators, transporters, and treatment, storage, and disposal facilities.

RCRAInfo is a national information system that supports the Resource Conservation and Recovery Act (RCRA) program through the tracking of events and activities related to facilities that generate, transport,

COOKS AUTO BODY (Continued) **1000272042**

and treat, store, or dispose of hazardous waste. RCRAInfo allows RCRA program staff to track the notification, permit, compliance, and corrective action activities required under RCRA.

CRITERIA AND HAZARDOUS AIR POLLUTANT INVENTORY

LUST:

Region:	STATE
Global Id:	T0608183982
Latitude:	37.4829524
Longitude:	-122.226044167
Case Type:	LUST Cleanup Site
Status:	Completed - Case Closed
Status Date:	03/22/2013
Lead Agency:	SAN MATEO COUNTY LOP
Case Worker:	DGM
Local Agency:	SAN MATEO COUNTY LOP
RB Case Number:	41-4057
LOC Case Number:	330188
File Location:	Local Agency
Potential Media Affect:	Other Groundwater (uses other than drinking water)
Potential Contaminants of Concern:	Gasoline
Site History:	Extracted from Golden Gate Environmental's March 31, 2010 Report of Groundwater Monitoring & Additional Site Characterization, San Mateo County does not take responsibility for the accuracy of the statements made or any professional interpretations made in the referenced report. The subject property lies on the west side of Main Street and south of the intersection of Main and Maple Streets in Redwood City, California. The Site is approximately 0.4 mile south of the San Francisco Bay (Redwood Creek Inlet). The elevation of the property ranges between 11.70 and 12.38 feet above mean sea level. The property is relatively flat lying with the local topographic relief generally directed towards the north-northeast. The 0.3-acre property is roughly triangular in shape. The adjacent property to the west (1090 Main Street) is a multi-residential apartment/townhouse complex. Directly to the northeast across Main Street is the former upholstery facility for Cooks Auto Body (1101+ Main Street; currently vacant) and Bobs Auto Repair facility (415 Cassia Street). A 9,000 square foot office and warehouse structure occupies the central portion of the subject property and a small office structure (625 square feet) is situated along the southeastern portion of the Site. The northernmost portion of the Site is where the former fueling station was historically located and is the subject of this evaluation. County Assessor Recorders Parcel No. 053-138-010). Cooks Auto Body has leased the Site since 1979 for a vehicle repair operation. The Site had previously been occupied by another auto body facility since 1969. Reportedly, Cooks Auto Body has never dispensed fuel from the property since 1979. A concrete dispenser island 18 feet in length by 3 feet in width (east-west orientation) is located approximately 13 feet north of the central north side of the building structure. A hydraulic lift was formerly located approximately 7 feet north of the central north wall of the building structure. Based on recorded observations of the product and vent piping removed beneath the northern portion of the Site (May 2004), it is evident that at least three USTs were once present at the property prior to Cooks Auto Bodys initial occupancy in 1979. Historic businesses that

COOKS AUTO BODY (Continued) **1000272042**

formerly operated at the Site include: Strand and Brain garage (1931-1933), Strand and Furger Autos (1937), Tacoma Distributing Company/Brewers Agents (1939), and Ferris Miles Inc Wholesaler (1953). A Redwood City Tribune article titled Miles Selling Car Agency dated May 10, 1969, describes business operations conducted across the street at 1101 Main Street from the years 1939 to 1969 by the late Ferris Miles (deceased 1982). Miles apparently co-owned the property at 1104 Main Street during the time interval spanning from 1939 to 1969 and Ferris-Miles Dodge occupied the Site in the mid 1960s. Based on review of Sanborn Fire Insurance Maps, the northern portion of the property was historically occupied by a fuel dispensing station from 1932 through 1962. In February 2002, EnviroVision, Inc. drilled exploratory borings SB-1, SB-2 and SB-3 to a depth of 15 feet. The purpose of the drilling was to assess the potential impact to soil and groundwater from reported fuel dispensing activities at the Site. In letters dated May 20 and June 4, 2002, the GPP identified Woods Limited Partnership as the responsible party (RP). On August 28 and November 18, 2002, EnviroVision submitted their Work Plan for Additional Site Characterization and Groundwater Monitoring and addendum that was approved by the GPP in a letter dated December 30, 2002. On January 10, 2003, EnviroVision in collaboration with Norcal Geophysical Consultants, Inc. conducted a geophysical survey to both trace the lateral extent of subsurface vent and product lines using line-locating equipment and locate any abandoned USTs using ground penetrating radar. EnviroVision identified several subsurface anomalies large

Click here to access the California GeoTracker records for this facility:

Contact:

Global Id:	T0608183982
Contact Type:	Regional Board Caseworker
Contact Name:	Cheryl L. Prowell
Organization Name:	SAN FRANCISCO BAY RWQCB (REGION 2)
Address:	1515 Clay Street, Suite 1400
City:	Oakland
Email:	cprowell@waterboards.ca.gov
Phone Number:	Not reported

Global Id:	T0608183982
Contact Type:	Local Agency Caseworker
Contact Name:	DENO MILANO
Organization Name:	SAN MATEO COUNTY LOP
Address:	2000 ALAMEDA DE LAS PULGAS
City:	SAN MATEO
Email:	dmilano@smcgov.org
Phone Number:	6503726292

Status History:

Global Id:	T0608183982
Status:	Open - Site Assessment
Status Date:	02/21/2001

Global Id:	T0608183982
Status:	Open - Site Assessment
Status Date:	03/14/2005

COOKS AUTO BODY (Continued) **1000272042**

Global Id: T0608183982
Status: Open - Verification Monitoring
Status Date: 10/27/2010

Global Id: T0608183982
Status: Open - Case Begin Date
Status Date: 02/21/2001

Global Id: T0608183982
Status: Completed - Case Closed
Status Date: 03/22/2013

Regulatory Activities:
Global Id: T0608183982
Action Type: RESPONSE
Date: 11/19/2008
Action: Soil and Water Investigation Report

Global Id: T0608183982
Action Type: RESPONSE
Date: 09/13/2004
Action: Soil and Water Investigation Report

Global Id: T0608183982
Action Type: RESPONSE
Date: 11/15/2005
Action: Monitoring Report - Semi-Annually

Global Id: T0608183982
Action Type: RESPONSE
Date: 08/15/2003
Action: Electronic Reporting Submittal Due

Global Id: T0608183982
Action Type: RESPONSE
Date: 06/15/2004
Action: Monitoring Report - Other

Global Id: T0608183982
Action Type: RESPONSE
Date: 11/15/2004
Action: Monitoring Report - Semi-Annually

Global Id: T0608183982
Action Type: ENFORCEMENT
Date: 02/06/2003
Action: Staff Letter - #20030206

Global Id: T0608183982
Action Type: ENFORCEMENT
Date: 04/09/2003
Action: Staff Letter - #20030409

Global Id: T0608183982
Action Type: ENFORCEMENT
Date: 02/26/2004
Action: Staff Letter - #20040226

COOKS AUTO BODY (Continued) **1000272042**

Global Id: T0608183982
Action Type: ENFORCEMENT
Date: 12/28/2005
Action: Staff Letter - #20051228

Global Id: T0608183982
Action Type: ENFORCEMENT
Date: 08/15/2006
Action: Technical Correspondence / Assistance / Other - #20060815

Global Id: T0608183982
Action Type: ENFORCEMENT
Date: 04/23/2008
Action: Staff Letter - #20080423

Global Id: T0608183982
Action Type: RESPONSE
Date: 05/27/2005
Action: Electronic Reporting Submittal Due

Global Id: T0608183982
Action Type: RESPONSE
Date: 06/09/2005
Action: Soil and Water Investigation Workplan

Global Id: T0608183982
Action Type: RESPONSE
Date: 01/18/2007
Action: Soil and Water Investigation Report

Global Id: T0608183982
Action Type: RESPONSE
Date: 10/02/2006
Action: Soil and Water Investigation Workplan - Addendum

Global Id: T0608183982
Action Type: ENFORCEMENT
Date: 12/31/2003
Action: Staff Letter - #20031231

Global Id: T0608183982
Action Type: ENFORCEMENT
Date: 06/29/2006
Action: Staff Letter - #20060629

Global Id: T0608183982
Action Type: ENFORCEMENT
Date: 08/05/2009
Action: Staff Letter - #20090805

Global Id: T0608183982
Action Type: ENFORCEMENT
Date: 12/14/2006
Action: Staff Letter - #20061214

Global Id: T0608183982
Action Type: ENFORCEMENT

COOKS AUTO BODY (Continued) **1000272042**

Date: 05/20/2008
Action: Staff Letter - #20080520

Global Id: T0608183982
Action Type: ENFORCEMENT
Date: 09/11/2006
Action: Meeting

Global Id: T0608183982
Action Type: RESPONSE
Date: 06/09/2008
Action: Other Report / Document

Global Id: T0608183982
Action Type: RESPONSE
Date: 11/19/2008
Action: Risk Assessment Report

Global Id: T0608183982
Action Type: RESPONSE
Date: 05/15/2006
Action: Monitoring Report - Semi-Annually

Global Id: T0608183982
Action Type: RESPONSE
Date: 05/15/2007
Action: Monitoring Report - Semi-Annually

Global Id: T0608183982
Action Type: RESPONSE
Date: 05/15/2008
Action: Monitoring Report - Semi-Annually

Global Id: T0608183982
Action Type: RESPONSE
Date: 11/15/2006
Action: Monitoring Report - Semi-Annually

Global Id: T0608183982
Action Type: RESPONSE
Date: 11/15/2007
Action: Monitoring Report - Semi-Annually

Global Id: T0608183982
Action Type: RESPONSE
Date: 08/15/2003
Action: Monitoring Report - Quarterly

Global Id: T0608183982
Action Type: RESPONSE
Date: 02/15/2003
Action: Monitoring Report - Quarterly

Global Id: T0608183982
Action Type: RESPONSE
Date: 05/15/2003
Action: Monitoring Report - Quarterly

COOKS AUTO BODY (Continued) **1000272042**

Global Id: T0608183982
Action Type: RESPONSE
Date: 09/30/2003
Action: Soil and Water Investigation Workplan

Global Id: T0608183982
Action Type: RESPONSE
Date: 02/19/2004
Action: Soil and Water Investigation Workplan - Addendum

Global Id: T0608183982
Action Type: RESPONSE
Date: 05/16/2005
Action: Monitoring Report - Semi-Annually

Global Id: T0608183982
Action Type: ENFORCEMENT
Date: 01/31/2013
Action: Notice of Violation - #20130131

Global Id: T0608183982
Action Type: RESPONSE
Date: 05/15/2010
Action: Monitoring Report - Semi-Annually

Global Id: T0608183982
Action Type: RESPONSE
Date: 11/26/2002
Action: Soil and Water Investigation Workplan - Addendum

Global Id: T0608183982
Action Type: RESPONSE
Date: 05/26/2003
Action: Soil and Water Investigation Report

Global Id: T0608183982
Action Type: RESPONSE
Date: 01/31/2003
Action: Soil and Water Investigation Workplan - Addendum

Global Id: T0608183982
Action Type: RESPONSE
Date: 11/15/2008
Action: Monitoring Report - Semi-Annually

Global Id: T0608183982
Action Type: ENFORCEMENT
Date: 07/19/2012
Action: Staff Letter - #20120719

Global Id: T0608183982
Action Type: ENFORCEMENT
Date: 02/14/2013
Action: Staff Letter - #20130214

Global Id: T0608183982
Action Type: RESPONSE

COOKS AUTO BODY (Continued) **1000272042**

Date: 05/30/2002
Action: Unauthorized Release Form

Global Id: T0608183982
Action Type: ENFORCEMENT
Date: 05/25/2004
Action: Staff Letter - #20040525

Global Id: T0608183982
Action Type: ENFORCEMENT
Date: 10/07/2009
Action: Notice of Violation - #20091007

Global Id: T0608183982
Action Type: ENFORCEMENT
Date: 10/28/2009
Action: Technical Correspondence / Assistance / Other - #20091028

Global Id: T0608183982
Action Type: ENFORCEMENT
Date: 03/01/2006
Action: Notice of Violation - #20060301

Global Id: T0608183982
Action Type: ENFORCEMENT
Date: 11/22/2006
Action: Technical Correspondence / Assistance / Other - #20061122

Global Id: T0608183982
Action Type: ENFORCEMENT
Date: 01/22/2007
Action: Staff Letter - #20070122

Global Id: T0608183982
Action Type: ENFORCEMENT
Date: 09/09/2003
Action: Staff Letter - #20030909

Global Id: T0608183982
Action Type: Other
Date: 01/01/1950
Action: Leak Discovery

Global Id: T0608183982
Action Type: ENFORCEMENT
Date: 05/31/2012
Action: PRP Search Report

Global Id: T0608183982
Action Type: ENFORCEMENT
Date: 10/24/2002
Action: Staff Letter - #20021024

Global Id: T0608183982
Action Type: ENFORCEMENT
Date: 07/17/2003
Action: Staff Letter - #20030717

COOKS AUTO BODY (Continued) **1000272042**

Global Id: T0608183982
Action Type: ENFORCEMENT
Date: 03/14/2005
Action: Staff Letter - #20050314

Global Id: T0608183982
Action Type: ENFORCEMENT
Date: 06/05/2002
Action: Notice of Responsibility - #20020605

Global Id: T0608183982
Action Type: ENFORCEMENT
Date: 05/17/2004
Action: Staff Letter - #20040517B

Global Id: T0608183982
Action Type: RESPONSE
Date: 05/15/2011
Action: Monitoring Report - Annually

Global Id: T0608183982
Action Type: RESPONSE
Date: 05/15/2012
Action: Monitoring Report - Annually

Global Id: T0608183982
Action Type: ENFORCEMENT
Date: 10/27/2010
Action: Staff Letter - #20101027

Global Id: T0608183982
Action Type: RESPONSE
Date: 07/22/2002
Action: Soil and Water Investigation Workplan

Global Id: T0608183982
Action Type: RESPONSE
Date: 11/15/2003
Action: Monitoring Report - Quarterly

Global Id: T0608183982
Action Type: RESPONSE
Date: 02/15/2004
Action: Monitoring Report - Quarterly

Global Id: T0608183982
Action Type: RESPONSE
Date: 08/15/2003
Action: Soil and Water Investigation Report

Global Id: T0608183982
Action Type: RESPONSE
Date: 12/31/2010
Action: Correspondence

Global Id: T0608183982
Action Type: ENFORCEMENT

COOKS AUTO BODY (Continued) **1000272042**

Date: 07/23/2003
Action: Staff Letter - #20030723

Global Id: T0608183982
Action Type: ENFORCEMENT
Date: 05/17/2004
Action: Staff Letter - #20040517A

Global Id: T0608183982
Action Type: ENFORCEMENT
Date: 12/13/2004
Action: Technical Correspondence / Assistance / Other - #20041213

Global Id: T0608183982
Action Type: ENFORCEMENT
Date: 12/30/2002
Action: Staff Letter - #20021230

Global Id: T0608183982
Action Type: ENFORCEMENT
Date: 07/09/2008
Action: Staff Letter - #20080709

Global Id: T0608183982
Action Type: ENFORCEMENT
Date: 05/20/2002
Action: Staff Letter - #20020520

Global Id: T0608183982
Action Type: RESPONSE
Date: 10/31/2012
Action: Well Destruction Report

Global Id: T0608183982
Action Type: RESPONSE
Date: 05/15/2009
Action: Monitoring Report - Semi-Annually

Global Id: T0608183982
Action Type: ENFORCEMENT
Date: 06/05/2012
Action: Notice of Violation - #20120605

Global Id: T0608183982
Action Type: Other
Date: 01/01/1950
Action: Leak Reported

Global Id: T0608183982
Action Type: RESPONSE
Date: 05/15/2004
Action: Monitoring Report - Quarterly

Global Id: T0608183982
Action Type: ENFORCEMENT
Date: 07/24/2012
Action: Referral to Other State Agency - #20120724

COOKS AUTO BODY (Continued) **1000272042**

Global Id: T0608183982
Action Type: ENFORCEMENT
Date: 03/22/2013
Action: Closure/No Further Action Letter - #20130322

Global Id: T0608183982
Action Type: RESPONSE
Date: 11/15/2009
Action: Monitoring Report - Semi-Annually

LUST REG 2:
Region: 2
Facility Id: Not reported
Facility Status: Preliminary site assessment underway
Case Number: 330188
How Discovered: SA
Leak Cause: Unknown
Leak Source: Unknown
Date Leak Confirmed: Not reported
Oversight Program: LUST
Prelim. Site Assesment Wokplan Submitted: Not reported
Preliminary Site Assesment Began: 2/21/2001
Pollution Characterization Began: Not reported
Pollution Remediation Plan Submitted: Not reported
Date Remediation Action Underway: Not reported
Date Post Remedial Action Monitoring Began: Not reported

SAN MATEO CO. LUST:
Region: SAN MATEO
Facility ID: 330188
Facility Status: 9- Case Closed
Global ID: T0608183982
APN Number: 053138010
Case Type: SAN MATEO CO. LUST
EDR Link ID: SAN MATEO CO. LUST

ENVIROSTOR:
Facility ID: 60001847
Status: Inactive - Action Required
Status Date: 01/31/2013
Site Code: 201958
Site Type: Evaluation
Site Type Detailed: Evaluation
Acres: 0.3
NPL: NO
Regulatory Agencies: SMBRP
Lead Agency: SMBRP
Program Manager: George Chow
Supervisor: Denise Tsuji
Division Branch: Cleanup Berkeley
Assembly: 22
Senate: 13
Special Program: Not reported
Restricted Use: NO
Site Mgmt Req: NONE SPECIFIED

COOKS AUTO BODY (Continued) **1000272042**

Funding:	Responsible Party
Latitude:	37.48273
Longitude:	-122.2259
APN:	053-138-010
Past Use:	FUEL - VEHICLE STORAGE/ REFUELING
Potential COC:	Lead
Confirmed COC:	Lead
Potential Description:	SOIL
Alias Name:	053-138-010
Alias Type:	APN
Alias Name:	T0608183982
Alias Type:	GeoTracker Global ID
Alias Name:	201958
Alias Type:	Project Code (Site Code)
Alias Name:	60001847
Alias Type:	Envirostor ID Number

Completed Info:

Completed Area Name:	PROJECT WIDE
Completed Sub Area Name:	Not reported
Completed Document Type:	Site Screening
Completed Date:	01/28/2013
Comments:	Not reported

Completed Area Name:	PROJECT WIDE
Completed Sub Area Name:	Not reported
Completed Document Type:	Correspondence
Completed Date:	07/27/2012
Comments:	This letter from the San Mateo Groundwater Protection Program (GPP) to DTSC includes the GPP's case closure for the hydrocarbon releases at this site and refers the metals contamination to DTSC. A summary of the remedial activities completed to date (July 2012) and the closure rationale can be found in this document.

Future Area Name:	Not reported
Future Sub Area Name:	Not reported
Future Document Type:	Not reported
Future Due Date:	Not reported
Schedule Area Name:	Not reported
Schedule Sub Area Name:	Not reported
Schedule Document Type:	Not reported
Schedule Due Date:	Not reported
Schedule Revised Date:	Not reported

Z155 **SUNCAP PROPERTY GROUP (FORMER FREE FLOW PACKAGING)** **NPDES** **S112274201**
NE **1050 BROADWAY & 1093 CHARTER STREET** **SLIC** **N/A**
1/4-1/2 **REDWOOD CITY, CA 94063**
0.352 mi.
1859 ft. **Site 3 of 3 in cluster Z**

Relative:
Higher

Actual:
15 ft.

NPDES:

Npdes Number:	CAS000002
Facility Status:	Active
Agency Id:	0
Region:	2
Regulatory Measure Id:	440555
Order No:	2009-0009-DWQ
Regulatory Measure Type:	Enrollee

SUNCAP PROPERTY GROUP (FORMER FREE FLOW PACKAGING) (Continued) **S112274201**

Place Id:	Not reported
WDID:	2 41C367444
Program Type:	Construction
Adoption Date Of Regulatory Measure:	Not reported
Effective Date Of Regulatory Measure:	08/19/2013
Expiration Date Of Regulatory Measure:	Not reported
Termination Date Of Regulatory Measure:	Not reported
Discharge Name:	Suncap Redwood LLC
Discharge Address:	6101 Carnegie Boulevard
Discharge City:	Charlotte
Discharge State:	North Carolina
Discharge Zip:	28209

SLIC:

Region:	STATE
Facility Status:	**Completed - Case Closed**
Status Date:	06/13/2014
Global Id:	T10000004442
Lead Agency:	SAN FRANCISCO BAY RWQCB (REGION 2)
Lead Agency Case Number:	Not reported
Latitude:	37.487525
Longitude:	-122.211457
Case Type:	Cleanup Program Site
Case Worker:	RL
Local Agency:	Not reported
RB Case Number:	41S0034
File Location:	Not reported
Potential Media Affected:	Not reported
Potential Contaminants of Concern:	Not reported
Site History:	Not reported

Click here to access the California GeoTracker records for this facility:

AB156 **PHIL FINER REFRIGERATION INC.** **LUST** **U001594593**
West **1001 MAIN ST** **HIST UST** **N/A**
1/4-1/2 **REDWOOD CITY, CA 94063**
0.354 mi.
1868 ft. **Site 1 of 4 in cluster AB**

Relative:
Higher

Actual:
14 ft.

LUST:

Region:	STATE
Global Id:	T0608135637
Latitude:	37.4837808772611
Longitude:	-122.225904464722
Case Type:	LUST Cleanup Site
Status:	Completed - Case Closed
Status Date:	01/18/2011
Lead Agency:	SAN MATEO COUNTY LOP
Case Worker:	CLI
Local Agency:	SAN MATEO COUNTY LOP
RB Case Number:	Not reported
LOC Case Number:	330215
File Location:	Local Agency
Potential Media Affect:	Other Groundwater (uses other than drinking water)
Potential Contaminants of Concern:	Gasoline
Site History:	Extracted from SAIC's June 13, 2007 Work Plan for Additional Soil and Groundwater Investigation, San Mateo County does not take

PHIL FINER REFRIGERATION INC. (Continued) **U001594593**

responsibility for the accuracy of the statements made or any professional interpretations made in the referenced report. The Site is a triangular-shaped parcel comprised of approximately 0.5 acres of relatively level land and is developed with two commercial buildings that are separated by an asphalt-paved area. According to the SMCHD correspondence dated November 28, 2005, the Site was used as a Texaco service station during the 1950s and as a Mohawk Petroleum Corporation service station in the 1960s. According to SMCHD Ownership notes (August 29, 2005 file review) and an Oil Heat Engineering invoice (No. 1827), three underground storage tanks (USTs) at the site were removed, and excavated soil was used for backfilling. During development, three 1,200-gallon USTs, used to store gasoline and then filled with grout, were apparently uncovered and subsequently removed on March 25, 1987 by Mr. Feiner. The construction and age of the USTs at the time of removal are not known. 1987 UST Removal: Five soil samples from the former UST pit were collected by Blaine Tech Services, Inc. (Blaine) on March 25, 1987. The UST pit, according to the sample location map prepared by Blaine, extended to the edge of the sidewalk along the east side of Main Street at a location south of the intersection of Middlefield Road and Main Street. This location does not coincide with the location of the excavated area that was hand written on the survey. The soil samples were collected at an approximate depth of 8 feet below ground surface (ft bgs) from the sidewalls of the excavation. Two samples were collected from the eastern sidewall of the excavation. Three samples were collected from the excavation sidewalls corresponding to the fill ends of the USTs. The soil samples were analyzed by Sequoia Analytical Laboratory for total hydrocarbons as gasoline (TPHg) and benzene, toluene and xylenes (BTX) using Environmental Protection Agency (EPA) methods 8015 and 5020, respectively. Notations regarding the occurrence of groundwater during sample collection are not present in Blaines March 26, 1987 Sampling Report. Soil sample analytical results indicated TPHg concentrations ranging from 5.7 to 450 parts per million (ppm) in all five samples, with three samples reporting detectable BTX. TPHg soil impact was reported at 200 ppm and 450 ppm along the eastern wall of the UST pit and at 200 ppm for the most northerly sample from along the western UST pit wall. Detectable benzene was reported in two samples at 0.38 ppm and 6.5 ppm. Detectable toluene was reported in three samples at 0.99 ppm, 1.0 ppm and 13 ppm. Detectable xylene was reported in three samples at 6.3 ppm, 18 ppm and 36 ppm. 2006 Subsurface Investigation: On November 15, 2006, SAIC advanced five soils borings, B-1 through B-5, to collect soil samples at discrete intervals and shallow groundwater samples. Borings B-1, B-4 and B-5 were advanced to depths ranging from approximately 12.5 feet below ground surface (bgs) to 13.5 feet bgs, allowing collection of grab groundwater samples. Borings B-2 and B-3 were advanced to depths of 7.5 feet bgs, where hand auger refusal was met due to encountered gravels and cobbles. Soil samples were analyzed by Lancaster Laboratories (Lancaster), a California-certified analytical laboratory, for total hydrocarbons as gasoline (TPHg), benzene, toluene, ethylbenzene, and xylenes (BTEX), total lead, methyl tertiary butyl ether (MTBE), 1,2 dichloroethane (1,2 DCA), and 1,2 dibromoethane (1,2 DBA). Analysis of soil samples collected from borings B-1 through B-5 detected TPHg in 11 of the 12 samples at concentrations of up to 130 milligrams per kilogram (mg/kg). The highest TPHg concentrations were detected in borings B-4 and B-5 at

PHIL FINER REFRIGERATION INC. (Continued) **U001594593**

depths of 8 feet to 8.5 feet bgs, with concentrations of 110 mg/kg and 130 mg/kg, respectively. Benzene was de

Click here to access the California GeoTracker records for this facility:

Contact:

Global Id:	T0608135637
Contact Type:	Regional Board Caseworker
Contact Name:	UUU
Organization Name:	SAN FRANCISCO BAY RWQCB (REGION 2)
Address:	1515 CLAY ST SUITE 1400
City:	OAKLAND
Email:	Not reported
Phone Number:	Not reported

Global Id:	T0608135637
Contact Type:	Local Agency Caseworker
Contact Name:	CHARLES ICE
Organization Name:	SAN MATEO COUNTY LOP
Address:	2000 ALAMEDA DE LAS PULGAS
City:	SAN MATEO
Email:	cice@smcgov.org
Phone Number:	6503726295

Status History:

Global Id:	T0608135637
Status:	Open - Site Assessment
Status Date:	05/24/2006

Global Id:	T0608135637
Status:	Open - Site Assessment
Status Date:	08/08/2006

Global Id:	T0608135637
Status:	Open - Site Assessment
Status Date:	11/01/2006

Global Id:	T0608135637
Status:	Completed - Case Closed
Status Date:	01/18/2011

Global Id:	T0608135637
Status:	Open - Case Begin Date
Status Date:	03/26/1987

Regulatory Activities:

Global Id:	T0608135637
Action Type:	ENFORCEMENT
Date:	01/18/2011
Action:	Closure/No Further Action Letter - #20110118

Global Id:	T0608135637
Action Type:	ENFORCEMENT
Date:	07/17/2009
Action:	Staff Letter - #20090717

Global Id:	T0608135637

PHIL FINER REFRIGERATION INC. (Continued) **U001594593**

Action Type:	RESPONSE
Date:	08/31/2006
Action:	Preliminary Site Assessment Workplan
Global Id:	T0608135637
Action Type:	RESPONSE
Date:	10/19/2006
Action:	Other Workplan
Global Id:	T0608135637
Action Type:	RESPONSE
Date:	01/30/2007
Action:	Preliminary Site Assessment Report
Global Id:	T0608135637
Action Type:	RESPONSE
Date:	06/18/2007
Action:	Soil and Water Investigation Workplan
Global Id:	T0608135637
Action Type:	RESPONSE
Date:	08/31/2006
Action:	Preliminary Site Assessment Workplan
Global Id:	T0608135637
Action Type:	RESPONSE
Date:	10/15/2006
Action:	Other Report / Document
Global Id:	T0608135637
Action Type:	RESPONSE
Date:	10/01/2006
Action:	Other Report / Document
Global Id:	T0608135637
Action Type:	RESPONSE
Date:	12/07/2009
Action:	Soil and Water Investigation Report
Global Id:	T0608135637
Action Type:	Other
Date:	01/01/1950
Action:	Leak Discovery
Global Id:	T0608135637
Action Type:	ENFORCEMENT
Date:	06/01/2006
Action:	Notice of Responsibility - #20060601
Global Id:	T0608135637
Action Type:	ENFORCEMENT
Date:	11/28/2005
Action:	Staff Letter - #20051128
Global Id:	T0608135637
Action Type:	ENFORCEMENT
Date:	08/07/2006

PHIL FINER REFRIGERATION INC. (Continued) **U001594593**

Action: Staff Letter - #20060807

Global Id: T0608135637
Action Type: ENFORCEMENT
Date: 07/30/2007
Action: Staff Letter - #20070730

Global Id: T0608135637
Action Type: ENFORCEMENT
Date: 09/19/2006
Action: Staff Letter - #20060919

Global Id: T0608135637
Action Type: ENFORCEMENT
Date: 04/30/2007
Action: Staff Letter - #20070430

Global Id: T0608135637
Action Type: ENFORCEMENT
Date: 11/23/2010
Action: Notification - Public Notice of Case Closure - #20101123

Global Id: T0608135637
Action Type: ENFORCEMENT
Date: 03/27/2009
Action: Staff Letter - #20090327

Global Id: T0608135637
Action Type: Other
Date: 01/01/1950
Action: Leak Reported

Global Id: T0608135637
Action Type: RESPONSE
Date: 12/07/2009
Action: Correspondence

SAN MATEO CO. LUST:
Region: SAN MATEO
Facility ID: 330215
Facility Status: 9- Case Closed
Global ID: T0608135637
APN Number: 053136010
Case Type: SAN MATEO CO. LUST
EDR Link ID: SAN MATEO CO. LUST

HIST UST:
Region: STATE
Facility ID: 00000043884
Facility Type: Other
Other Type: CONTRACTOR
Total Tanks: 0001
Contact Name: PHILIP F. FEINER PRES.
Telephone: 4153666656
Owner Name: PHILIP F. FEINER

PHIL FINER REFRIGERATION INC. (Continued) **U001594593**

Owner Address: 5 EL SERENO DR.
Owner City,St,Zip: SAN CARLOS, CA 94040

Tank Num: 001
Container Num: 1
Year Installed: Not reported
Tank Capacity: 00000000
Tank Used for: WASTE
Type of Fuel: WASTE OIL
Tank Construction: Not reported
Leak Detection: None

AB157 **NW CORNER** **SLIC** **S106235100**
West **MAIN AND MIDDLEFIELD** **N/A**
1/4-1/2 **REDWOOD CITY, CA**
0.355 mi.
1872 ft. **Site 2 of 4 in cluster AB**

Relative:
Higher

Actual:
14 ft.

SLIC:

Region:	STATE
Facility Status:	**Completed - Case Closed**
Status Date:	01/01/1997
Global Id:	SL163231121
Lead Agency:	SAN FRANCISCO BAY RWQCB (REGION 2)
Lead Agency Case Number:	Not reported
Latitude:	37.493872
Longitude:	-122.226066
Case Type:	Cleanup Program Site
Case Worker:	UNA
Local Agency:	Not reported
RB Case Number:	SL163231121
File Location:	Not reported
Potential Media Affected:	Not reported
Potential Contaminants of Concern:	* Petroleum - Automotive gasolines, * Petroleum - Diesel fuels
Site History:	Not reported

Click here to access the California GeoTracker records for this facility:

SLIC REG 2:

Region:	2
Facility ID:	SL163231121
Facility Status:	Not reported
Date Closed:	Not reported
Local Case #:	Not reported
How Discovered:	Not reported
Leak Cause:	Not reported
Leak Source:	Not reported
Date Confirmed:	Not reported
Date Prelim Site Assmnt Workplan Submitted:	Not reported
Date Preliminary Site Assessment Began:	Not reported
Date Pollution Characterization Began:	Not reported
Date Remediation Plan Submitted:	Not reported
Date Remedial Action Underway:	Not reported
Date Post Remedial Action Monitoring Began:	Not reported

AC158 **KAISER PERMANENTE** **HIST CORTESE** **S105025729**
NNW **1190 VETERANS** **N/A**
1/4-1/2 **REDWOOD CITY, CA 94063**
0.357 mi.
1886 ft. **Site 1 of 2 in cluster AC**

Relative:
Lower

Actual:
8 ft.

HIST CORTESE:

Region:	CORTESE
Facility County Code:	41
Reg By:	LTNKA
Reg Id:	41-0304

AB159 **RUST PROPERTY AKA YOUNG AUTO PARTS** **VCP** **S110445635**
West **925 / 929 MAIN STREET** **ENVIROSTOR** **N/A**
1/4-1/2 **REDWOOD CITY, CA 94063**
0.359 mi.
1894 ft. **Site 3 of 4 in cluster AB**

Relative:
Lower

Actual:
13 ft.

VCP:

Facility ID:	60001313
Site Type:	Voluntary Cleanup
Site Type Detail:	Voluntary Cleanup
Site Mgmt. Req.:	NONE SPECIFIED
Acres:	0.02
National Priorities List:	NO
Cleanup Oversight Agencies:	SMBRP
Lead Agency:	SMBRP
Lead Agency Description:	DTSC - Site Cleanup Program
Project Manager:	Charles (Chip) Gribble
Supervisor:	Denise Tsuji
Division Branch:	Cleanup Berkeley
Site Code:	201880
Assembly:	22
Senate:	13
Special Programs Code:	Not reported
Status:	Active
Status Date:	06/28/2010
Restricted Use:	NO
Funding:	Responsible Party
Lat/Long:	37.48452 / -122.2261
APN:	053-135-240, 053-135-260
Past Use:	MACHINE SHOP
Potential COC:	30001, 30013, 3002502
Confirmed COC:	30001,30013,3002502
Potential Description:	SOIL
Alias Name:	Young Auto Parts
Alias Type:	Alternate Name
Alias Name:	053-135-240
Alias Type:	APN
Alias Name:	053-135-260
Alias Type:	APN
Alias Name:	SL0608130496
Alias Type:	GeoTracker Global ID
Alias Name:	201880
Alias Type:	Project Code (Site Code)
Alias Name:	60001313
Alias Type:	Envirostor ID Number

Completed Info:

Completed Area Name:	PROJECT WIDE

RUST PROPERTY AKA YOUNG AUTO PARTS (Continued) **S110445635**

Completed Sub Area Name: Not reported
Completed Document Type: Preliminary Endangerment Assessment Report
Completed Date: 05/14/2012
Comments: Not reported

Completed Area Name: PROJECT WIDE
Completed Sub Area Name: Not reported
Completed Document Type: *Correspondence - Received
Completed Date: 06/28/2010
Comments: Not reported

Completed Area Name: PROJECT WIDE
Completed Sub Area Name: Not reported
Completed Document Type: *Correspondence - Received
Completed Date: 05/26/2009
Comments: Not reported

Completed Area Name: PROJECT WIDE
Completed Sub Area Name: Not reported
Completed Document Type: Other Report
Completed Date: 10/07/2008
Comments: Not reported

Completed Area Name: PROJECT WIDE
Completed Sub Area Name: Not reported
Completed Document Type: Other Report
Completed Date: 06/27/2009
Comments: Not reported

Completed Area Name: PROJECT WIDE
Completed Sub Area Name: Not reported
Completed Document Type: Correspondence
Completed Date: 11/12/2010
Comments: Not reported

Completed Area Name: PROJECT WIDE
Completed Sub Area Name: Not reported
Completed Document Type: Correspondence
Completed Date: 06/23/2011
Comments: Not reported

Completed Area Name: PROJECT WIDE
Completed Sub Area Name: Not reported
Completed Document Type: Voluntary Cleanup Agreement
Completed Date: 06/20/2011
Comments: Not reported

Completed Area Name: PROJECT WIDE
Completed Sub Area Name: Not reported
Completed Document Type: Letter - Demand
Completed Date: 07/18/2012
Comments: Demand letter #1

Completed Area Name: PROJECT WIDE
Completed Sub Area Name: Not reported
Completed Document Type: *Correspondence - Received
Completed Date: 05/17/2010

RUST PROPERTY AKA YOUNG AUTO PARTS (Continued) **S110445635**

Comments: Not reported

Completed Area Name: PROJECT WIDE
Completed Sub Area Name: Not reported
Completed Document Type: *Correspondence - Received
Completed Date: 06/24/2010
Comments: Not reported

Completed Area Name: PROJECT WIDE
Completed Sub Area Name: Not reported
Completed Document Type: *Correspondence - Received
Completed Date: 06/28/2010
Comments: Not reported

Completed Area Name: PROJECT WIDE
Completed Sub Area Name: Not reported
Completed Document Type: Phase 1
Completed Date: 06/27/2006
Comments: Not reported

Completed Area Name: PROJECT WIDE
Completed Sub Area Name: Not reported
Completed Document Type: Public Notice
Completed Date: 10/31/2012
Comments: Not reported

Completed Area Name: PROJECT WIDE
Completed Sub Area Name: Not reported
Completed Document Type: Correspondence
Completed Date: 09/07/2010
Comments: Not reported

Completed Area Name: PROJECT WIDE
Completed Sub Area Name: Not reported
Completed Document Type: Correspondence
Completed Date: 10/11/2011
Comments: Not reported

Completed Area Name: PROJECT WIDE
Completed Sub Area Name: Not reported
Completed Document Type: Other Report
Completed Date: 07/30/2012
Comments: Not reported

Completed Area Name: PROJECT WIDE
Completed Sub Area Name: Not reported
Completed Document Type: Other Report
Completed Date: 08/05/2013
Comments: Not reported

Completed Area Name: PROJECT WIDE
Completed Sub Area Name: Not reported
Completed Document Type: Correspondence
Completed Date: 07/01/2010
Comments: Notification letter sent.

Future Area Name: PROJECT WIDE

RUST PROPERTY AKA YOUNG AUTO PARTS (Continued) **S110445635**

Future Sub Area Name:	Not reported
Future Document Type:	5 Year Review Reports
Future Due Date:	2019
Schedule Area Name:	PROJECT WIDE
Schedule Sub Area Name:	Not reported
Schedule Document Type:	Land Use Restriction
Schedule Due Date:	03/28/2014
Schedule Revised Date:	Not reported
Schedule Area Name:	PROJECT WIDE
Schedule Sub Area Name:	Not reported
Schedule Document Type:	Certification
Schedule Due Date:	04/15/2014
Schedule Revised Date:	Not reported

ENVIROSTOR:

Facility ID:	60001313
Status:	Active
Status Date:	06/28/2010
Site Code:	201880
Site Type:	Voluntary Cleanup
Site Type Detailed:	Voluntary Cleanup
Acres:	0.02
NPL:	NO
Regulatory Agencies:	SMBRP
Lead Agency:	SMBRP
Program Manager:	Charles (Chip) Gribble
Supervisor:	Denise Tsuji
Division Branch:	Cleanup Berkeley
Assembly:	22
Senate:	13
Special Program:	Not reported
Restricted Use:	NO
Site Mgmt Req:	NONE SPECIFIED
Funding:	Responsible Party
Latitude:	37.48452
Longitude:	-122.2261
APN:	053-135-240, 053-135-260
Past Use:	MACHINE SHOP
Potential COC:	Arsenic Lead TPH-MOTOR OIL
Confirmed COC:	Arsenic Lead TPH-MOTOR OIL
Potential Description:	SOIL
Alias Name:	Young Auto Parts
Alias Type:	Alternate Name
Alias Name:	053-135-240
Alias Type:	APN
Alias Name:	053-135-260
Alias Type:	APN
Alias Name:	SL0608130496
Alias Type:	GeoTracker Global ID
Alias Name:	201880
Alias Type:	Project Code (Site Code)
Alias Name:	60001313
Alias Type:	Envirostor ID Number

Completed Info:

Completed Area Name:	PROJECT WIDE
Completed Sub Area Name:	Not reported

RUST PROPERTY AKA YOUNG AUTO PARTS (Continued) **S110445635**

Completed Document Type: Preliminary Endangerment Assessment Report
Completed Date: 05/14/2012
Comments: Not reported

Completed Area Name: PROJECT WIDE
Completed Sub Area Name: Not reported
Completed Document Type: *Correspondence - Received
Completed Date: 06/28/2010
Comments: Not reported

Completed Area Name: PROJECT WIDE
Completed Sub Area Name: Not reported
Completed Document Type: *Correspondence - Received
Completed Date: 05/26/2009
Comments: Not reported

Completed Area Name: PROJECT WIDE
Completed Sub Area Name: Not reported
Completed Document Type: Other Report
Completed Date: 10/07/2008
Comments: Not reported

Completed Area Name: PROJECT WIDE
Completed Sub Area Name: Not reported
Completed Document Type: Other Report
Completed Date: 06/27/2009
Comments: Not reported

Completed Area Name: PROJECT WIDE
Completed Sub Area Name: Not reported
Completed Document Type: Correspondence
Completed Date: 11/12/2010
Comments: Not reported

Completed Area Name: PROJECT WIDE
Completed Sub Area Name: Not reported
Completed Document Type: Correspondence
Completed Date: 06/23/2011
Comments: Not reported

Completed Area Name: PROJECT WIDE
Completed Sub Area Name: Not reported
Completed Document Type: Voluntary Cleanup Agreement
Completed Date: 06/20/2011
Comments: Not reported

Completed Area Name: PROJECT WIDE
Completed Sub Area Name: Not reported
Completed Document Type: Letter - Demand
Completed Date: 07/18/2012
Comments: Demand letter #1

Completed Area Name: PROJECT WIDE
Completed Sub Area Name: Not reported
Completed Document Type: *Correspondence - Received
Completed Date: 05/17/2010
Comments: Not reported

RUST PROPERTY AKA YOUNG AUTO PARTS (Continued) **S110445635**

Completed Area Name: PROJECT WIDE
Completed Sub Area Name: Not reported
Completed Document Type: *Correspondence - Received
Completed Date: 06/24/2010
Comments: Not reported

Completed Area Name: PROJECT WIDE
Completed Sub Area Name: Not reported
Completed Document Type: *Correspondence - Received
Completed Date: 06/28/2010
Comments: Not reported

Completed Area Name: PROJECT WIDE
Completed Sub Area Name: Not reported
Completed Document Type: Phase 1
Completed Date: 06/27/2006
Comments: Not reported

Completed Area Name: PROJECT WIDE
Completed Sub Area Name: Not reported
Completed Document Type: Public Notice
Completed Date: 10/31/2012
Comments: Not reported

Completed Area Name: PROJECT WIDE
Completed Sub Area Name: Not reported
Completed Document Type: Correspondence
Completed Date: 09/07/2010
Comments: Not reported

Completed Area Name: PROJECT WIDE
Completed Sub Area Name: Not reported
Completed Document Type: Correspondence
Completed Date: 10/11/2011
Comments: Not reported

Completed Area Name: PROJECT WIDE
Completed Sub Area Name: Not reported
Completed Document Type: Other Report
Completed Date: 07/30/2012
Comments: Not reported

Completed Area Name: PROJECT WIDE
Completed Sub Area Name: Not reported
Completed Document Type: Other Report
Completed Date: 08/05/2013
Comments: Not reported

Completed Area Name: PROJECT WIDE
Completed Sub Area Name: Not reported
Completed Document Type: Correspondence
Completed Date: 07/01/2010
Comments: Notification letter sent.

Future Area Name: PROJECT WIDE
Future Sub Area Name: Not reported
Future Document Type: 5 Year Review Reports

RUST PROPERTY AKA YOUNG AUTO PARTS (Continued) **S110445635**

Future Due Date:	2019
Schedule Area Name:	PROJECT WIDE
Schedule Sub Area Name:	Not reported
Schedule Document Type:	Land Use Restriction
Schedule Due Date:	03/28/2014
Schedule Revised Date:	Not reported
Schedule Area Name:	PROJECT WIDE
Schedule Sub Area Name:	Not reported
Schedule Document Type:	Certification
Schedule Due Date:	04/15/2014
Schedule Revised Date:	Not reported

AD160
ENE
1/4-1/2
0.363 mi.
1916 ft.

SHEAHAN TRUCKING, FORMER **HIST CORTESE** **S103177293**
955 CHARTER **LUST** **N/A**
REDWOOD CITY, CA 94063

Site 1 of 2 in cluster AD

Relative:
Lower

Actual:
13 ft.

HIST CORTESE:

Region:	CORTESE
Facility County Code:	41
Reg By:	LTNKA
Reg Id:	41-1011

LUST:

Region:	STATE
Global Id:	T0608140195
Latitude:	37.485824
Longitude:	-122.212095
Case Type:	LUST Cleanup Site
Status:	Completed - Case Closed
Status Date:	12/01/2000
Lead Agency:	SAN MATEO COUNTY LOP
Case Worker:	DGM
Local Agency:	SAN MATEO COUNTY LOP
RB Case Number:	41-1011
LOC Case Number:	339020
File Location:	Local Agency Warehouse
Potential Media Affect:	Other Groundwater (uses other than drinking water)
Potential Contaminants of Concern:	Gasoline
Site History:	Not reported

Click here to access the California GeoTracker records for this facility:

Contact:

Global Id:	T0608140195
Contact Type:	Local Agency Caseworker
Contact Name:	DENO MILANO
Organization Name:	SAN MATEO COUNTY LOP
Address:	2000 ALAMEDA DE LAS PULGAS
City:	SAN MATEO
Email:	dmilano@smcgov.org
Phone Number:	6503726292

Global Id:	T0608140195
Contact Type:	Regional Board Caseworker
Contact Name:	UUU
Organization Name:	SAN FRANCISCO BAY RWQCB (REGION 2)

SHEAHAN TRUCKING, FORMER (Continued) **S103177293**

Address: 1515 CLAY ST SUITE 1400
City: OAKLAND
Email: Not reported
Phone Number: Not reported

Status History:
Global Id: T0608140195
Status: Completed - Case Closed
Status Date: 12/01/2000

Global Id: T0608140195
Status: Open - Case Begin Date
Status Date: 11/04/1996

Regulatory Activities:
Global Id: T0608140195
Action Type: ENFORCEMENT
Date: 04/29/1997
Action: * Historical Enforcement - #1

Global Id: T0608140195
Action Type: Other
Date: 01/01/1950
Action: Leak Reported

SAN MATEO CO. LUST:
Region: SAN MATEO
Facility ID: 339020
Facility Status: 9- Case Closed
Global ID: T0608140195
APN Number: 054022140
Case Type: SAN MATEO CO. LUST
EDR Link ID: SAN MATEO CO. LUST

AB161 **MOBIL 99-142 (FORMER)** **LUST** **S104494039**
West **950 MAIN** **SLIC** **N/A**
1/4-1/2 **REDWOOD CITY, CA 94063**
0.364 mi.
1923 ft. **Site 4 of 4 in cluster AB**

Relative:
Lower

Actual:
13 ft.

LUST:
Region: STATE
Global Id: T0608100337
Latitude: 37.484926
Longitude: -122.226704
Case Type: LUST Cleanup Site
Status: Completed - Case Closed
Status Date: 12/01/2005
Lead Agency: SAN MATEO COUNTY LOP
Case Worker: CLI
Local Agency: SAN MATEO COUNTY LOP
RB Case Number: 41-0354
LOC Case Number: 330132
File Location: Local Agency Warehouse
Potential Media Affect: Other Groundwater (uses other than drinking water)

MOBIL 99-142 (FORMER) (Continued) **S104494039**

Potential Contaminants of Concern: Gasoline
Site History: Not reported

Click here to access the California GeoTracker records for this facility:

Contact:

Global Id:	T0608100337
Contact Type:	Local Agency Caseworker
Contact Name:	CHARLES ICE
Organization Name:	SAN MATEO COUNTY LOP
Address:	2000 ALAMEDA DE LAS PULGAS
City:	SAN MATEO
Email:	cice@smcgov.org
Phone Number:	6503726295

Global Id:	T0608100337
Contact Type:	Regional Board Caseworker
Contact Name:	UUU
Organization Name:	SAN FRANCISCO BAY RWQCB (REGION 2)
Address:	1515 CLAY ST SUITE 1400
City:	OAKLAND
Email:	Not reported
Phone Number:	Not reported

Status History:

Global Id:	T0608100337
Status:	Open - Verification Monitoring
Status Date:	11/10/1995

Global Id:	T0608100337
Status:	Completed - Case Closed
Status Date:	12/01/2005

Global Id:	T0608100337
Status:	Open - Remediation
Status Date:	11/06/1995

Global Id:	T0608100337
Status:	Open - Case Begin Date
Status Date:	08/18/1988

Regulatory Activities:

Global Id:	T0608100337
Action Type:	ENFORCEMENT
Date:	06/28/1996
Action:	Staff Letter

Global Id:	T0608100337
Action Type:	Other
Date:	01/01/1950
Action:	Leak Discovery

Global Id:	T0608100337
Action Type:	ENFORCEMENT
Date:	05/23/1995
Action:	Notice of Responsibility - #1

MOBIL 99-142 (FORMER) (Continued) **S104494039**

Global Id: T0608100337
Action Type: ENFORCEMENT
Date: 12/01/2005
Action: Closure/No Further Action Letter - #20051201

Global Id: T0608100337
Action Type: RESPONSE
Date: 12/22/1995
Action: Remedial Progress Report

Global Id: T0608100337
Action Type: RESPONSE
Date: 10/29/1997
Action: Correspondence

Global Id: T0608100337
Action Type: RESPONSE
Date: 04/18/1995
Action: Other Report / Document

Global Id: T0608100337
Action Type: RESPONSE
Date: 08/21/1995
Action: Risk Assessment Report

Global Id: T0608100337
Action Type: RESPONSE
Date: 12/21/1993
Action: Preliminary Site Assessment Report

Global Id: T0608100337
Action Type: ENFORCEMENT
Date: 08/25/2004
Action: Staff Letter - #20040825

Global Id: T0608100337
Action Type: RESPONSE
Date: 05/07/1996
Action: Well Installation Report

Global Id: T0608100337
Action Type: RESPONSE
Date: 12/20/1995
Action: Correspondence

Global Id: T0608100337
Action Type: RESPONSE
Date: 01/07/1997
Action: Correspondence

Global Id: T0608100337
Action Type: RESPONSE
Date: 05/06/1998
Action: Monitoring Report - Other

Global Id: T0608100337
Action Type: RESPONSE

MOBIL 99-142 (FORMER) (Continued) **S104494039**

Date: 08/15/1995
Action: CAP/RAP - Other Report

Global Id: T0608100337
Action Type: RESPONSE
Date: 11/17/2004
Action: Electronic Reporting Submittal Due

Global Id: T0608100337
Action Type: REMEDIATION
Date: 01/01/1950
Action: Excavation

Global Id: T0608100337
Action Type: RESPONSE
Date: 12/28/1995
Action: Correspondence

Global Id: T0608100337
Action Type: RESPONSE
Date: 02/25/1999
Action: Correspondence

Global Id: T0608100337
Action Type: RESPONSE
Date: 01/17/1996
Action: Correspondence

Global Id: T0608100337
Action Type: RESPONSE
Date: 02/12/1996
Action: Correspondence

Global Id: T0608100337
Action Type: RESPONSE
Date: 02/10/1999
Action: Correspondence

Global Id: T0608100337
Action Type: RESPONSE
Date: 11/17/2004
Action: Other Report / Document

Global Id: T0608100337
Action Type: Other
Date: 01/01/1950
Action: Leak Reported

LUST REG 2:
Region: 2
Facility Id: Not reported
Facility Status: Post remedial action monitoring
Case Number: 330132
How Discovered: SA
Leak Cause: Unknown
Leak Source: Unknown

MOBIL 99-142 (FORMER) (Continued) **S104494039**

Date Leak Confirmed: Not reported
Oversight Program: LUST
Prelim. Site Assesment Wokplan Submitted: Not reported
Preliminary Site Assesment Began: Not reported
Pollution Characterization Began: Not reported
Pollution Remediation Plan Submitted: Not reported
Date Remediation Action Underway: 11/6/1995
Date Post Remedial Action Monitoring Began: 11/10/1995

SAN MATEO CO. LUST:
Region: SAN MATEO
Facility ID: 339009
Facility Status: 9- Case Closed
Global ID: T0608141789
APN Number: 053400010 and 030
Case Type: SAN MATEO CO. LUST
EDR Link ID: SAN MATEO CO. LUST

Region: SAN MATEO
Facility ID: 330132
Facility Status: 9- Case Closed
Global ID: T0608100337
APN Number: 053400010 and 053400030
Case Type: SAN MATEO CO. LUST
EDR Link ID: SAN MATEO CO. LUST

SLIC:
Region: STATE
Facility Status: Completed - Case Closed
Status Date: 12/27/2010
Global Id: T0608141789
Lead Agency: SAN MATEO COUNTY LOP
Lead Agency Case Number: 339009
Latitude: 37.484906
Longitude: -122.226715
Case Type: Cleanup Program Site
Case Worker: DGM
Local Agency: SAN MATEO COUNTY LOP
RB Case Number: Not reported
File Location: Local Agency
Potential Media Affected: Other Groundwater (uses other than drinking water)
Potential Contaminants of Concern: Lead, Other Metal
Site History: Paint thinner near Boring A-32 & lead

Click here to access the California GeoTracker records for this facility:

X162 **COAST ELECTRIC COMPANY** **LUST** **S104494057**
SSE **2490 MIDDLEFIELD** **N/A**
1/4-1/2 **REDWOOD CITY, CA 94063**
0.367 mi.
1936 ft. **Site 2 of 3 in cluster X**

Relative:
Higher

Actual:
21 ft.

LUST REG 2:
Region: 2
Facility Id: Not reported
Facility Status: Case Closed
Case Number: 330073

COAST ELECTRIC COMPANY (Continued) **S104494057**

How Discovered: OM
Leak Cause: Unknown
Leak Source: Unknown
Date Leak Confirmed: Not reported
Oversight Program: LUST
Prelim. Site Assesment Wokplan Submitted: Not reported
Preliminary Site Assesment Began: Not reported
Pollution Characterization Began: Not reported
Pollution Remediation Plan Submitted: Not reported
Date Remediation Action Underway: Not reported
Date Post Remedial Action Monitoring Began: Not reported

X163
SSE
1/4-1/2
0.367 mi.
1936 ft.

COAST ELECTRIC COMPANY
2490 MIDDLEFIELD
REDWOOD CITY, CA 94063

HIST CORTESE **S101325055**
LUST **N/A**
SWEEPS UST

Site 3 of 3 in cluster X

Relative:
Higher

Actual:
21 ft.

HIST CORTESE:
Region: CORTESE
Facility County Code: 41
Reg By: LTNKA
Reg Id: 41-0172

LUST:
Region: STATE
Global Id: T0608100164
Latitude: 37.478384
Longitude: -122.214641
Case Type: LUST Cleanup Site
Status: Completed - Case Closed
Status Date: 07/07/1993
Lead Agency: SAN MATEO COUNTY LOP
Case Worker: DGM
Local Agency: SAN MATEO COUNTY LOP
RB Case Number: 41-0172
LOC Case Number: 330073
File Location: Local Agency
Potential Media Affect: Other Groundwater (uses other than drinking water)
Potential Contaminants of Concern: Gasoline
Site History: Not reported

Click here to access the California GeoTracker records for this facility:

Contact:
Global Id: T0608100164
Contact Type: Local Agency Caseworker
Contact Name: DENO MILANO
Organization Name: SAN MATEO COUNTY LOP
Address: 2000 ALAMEDA DE LAS PULGAS
City: SAN MATEO
Email: dmilano@smcgov.org
Phone Number: 6503726292

Global Id: T0608100164
Contact Type: Regional Board Caseworker
Contact Name: UUU
Organization Name: SAN FRANCISCO BAY RWQCB (REGION 2)

COAST ELECTRIC COMPANY (Continued) **S101325055**

Address: 1515 CLAY ST SUITE 1400
City: OAKLAND
Email: Not reported
Phone Number: Not reported

Status History:
Global Id: T0608100164
Status: Open - Case Begin Date
Status Date: 08/09/1989

Global Id: T0608100164
Status: Completed - Case Closed
Status Date: 07/07/1993

Regulatory Activities:
Global Id: T0608100164
Action Type: ENFORCEMENT
Date: 10/01/1990
Action: Notice of Responsibility - #1

Global Id: T0608100164
Action Type: REMEDIATION
Date: 01/01/1950
Action: Excavation

Global Id: T0608100164
Action Type: Other
Date: 01/01/1950
Action: Leak Discovery

Global Id: T0608100164
Action Type: Other
Date: 01/01/1950
Action: Leak Reported

SAN MATEO CO. LUST:
Region: SAN MATEO
Facility ID: 330073
Facility Status: 9- Case Closed
Global ID: T0608100164
APN Number: 054111070
Case Type: SAN MATEO CO. LUST
EDR Link ID: SAN MATEO CO. LUST

SWEEPS UST:
Status: Not reported
Comp Number: 330056
Number: Not reported
Board Of Equalization: Not reported
Referral Date: Not reported
Action Date: Not reported
Created Date: Not reported
Owner Tank Id: Not reported
SWRCB Tank Id: 41-000-330056-000001

COAST ELECTRIC COMPANY (Continued) **S101325055**

Tank Status:	Not reported
Capacity:	2000
Active Date:	Not reported
Tank Use:	M.V. FUEL
STG:	PRODUCT
Content:	LEADED
Number Of Tanks:	2

Status:	Not reported
Comp Number:	330056
Number:	Not reported
Board Of Equalization:	Not reported
Referral Date:	Not reported
Action Date:	Not reported
Created Date:	Not reported
Owner Tank Id:	Not reported
SWRCB Tank Id:	41-000-330056-000002
Tank Status:	Not reported
Capacity:	1500
Active Date:	Not reported
Tank Use:	M.V. FUEL
STG:	PRODUCT
Content:	LEADED
Number Of Tanks:	Not reported

164
WNW
1/4-1/2
0.368 mi.
1943 ft.

RUST PROPERTY **SLIC** **S108536390**
925 MAIN STREET **N/A**
REDWOOD CITY, CA 94063

Relative:
Lower

Actual:
13 ft.

SLIC:

Region:	STATE
Facility Status:	**Open - Site Assessment**
Status Date:	05/01/2007
Global Id:	SL0608130496
Lead Agency:	DEPARTMENT OF TOXIC SUBSTANCES CONTROL
Lead Agency Case Number:	60001313
Latitude:	37.484584
Longitude:	-122.225897
Case Type:	Cleanup Program Site
Case Worker:	Not reported
Local Agency:	SAN MATEO COUNTY LOP
RB Case Number:	Not reported
File Location:	Local Agency
Potential Media Affected:	Soil
Potential Contaminants of Concern:	Lead, Waste Oil / Motor / Hydraulic / Lubricating
Site History:	Not reported

Click here to access the California GeoTracker records for this facility:

AC165 **KAISER PERMANENTE HOSPITAL** **NPDES** **1000380351**
NNW **1150 VETERANS BLVD** **LUST** **N/A**
1/4-1/2 **REDWOOD CITY, CA 94063** **HIST UST**
0.368 mi. **SWEEPS UST**
1943 ft. **Site 2 of 2 in cluster AC**

Relative:
Lower

Actual:
8 ft.

NPDES:

Npdes Number:	CAS000002
Facility Status:	Active
Agency Id:	0
Region:	2
Regulatory Measure Id:	402750
Order No:	2009-0009-DWQ
Regulatory Measure Type:	Enrollee
Place Id:	Not reported
WDID:	2 41C357760
Program Type:	Construction
Adoption Date Of Regulatory Measure:	Not reported
Effective Date Of Regulatory Measure:	03/29/2010
Expiration Date Of Regulatory Measure:	Not reported
Termination Date Of Regulatory Measure:	Not reported
Discharge Name:	Kaiser Foundation Health Plan Inc
Discharge Address:	901 Marshall Street 4th Floor
Discharge City:	Redwood City
Discharge State:	California
Discharge Zip:	94063

LUST:

Region:	STATE
Global Id:	T0608100290
Latitude:	37.489842
Longitude:	-122.225304
Case Type:	LUST Cleanup Site
Status:	Completed - Case Closed
Status Date:	09/08/1993
Lead Agency:	SAN MATEO COUNTY LOP
Case Worker:	DGM
Local Agency:	SAN MATEO COUNTY LOP
RB Case Number:	41-0304
LOC Case Number:	330041
File Location:	Local Agency
Potential Media Affect:	Other Groundwater (uses other than drinking water)
Potential Contaminants of Concern:	Gasoline
Site History:	Not reported

Click here to access the California GeoTracker records for this facility:

Contact:

Global Id:	T0608100290
Contact Type:	Regional Board Caseworker
Contact Name:	UUU
Organization Name:	SAN FRANCISCO BAY RWQCB (REGION 2)
Address:	1515 CLAY ST SUITE 1400
City:	OAKLAND
Email:	Not reported
Phone Number:	Not reported

Global Id:	T0608100290
Contact Type:	Local Agency Caseworker

KAISER PERMANENTE HOSPITAL (Continued) **1000380351**

Contact Name: DENO MILANO
Organization Name: SAN MATEO COUNTY LOP
Address: 2000 ALAMEDA DE LAS PULGAS
City: SAN MATEO
Email: dmilano@smcgov.org
Phone Number: 6503726292

Status History:
Global Id: T0608100290
Status: Completed - Case Closed
Status Date: 09/08/1993

Global Id: T0608100290
Status: Open - Case Begin Date
Status Date: 04/01/1987

Regulatory Activities:
Global Id: T0608100290
Action Type: ENFORCEMENT
Date: 03/27/1989
Action: Notice of Responsibility - #1

Global Id: T0608100290
Action Type: Other
Date: 01/01/1950
Action: Leak Discovery

Global Id: T0608100290
Action Type: Other
Date: 01/01/1950
Action: Leak Reported

LUST REG 2:
Region: 2
Facility Id: Not reported
Facility Status: Case Closed
Case Number: 330041
How Discovered: OM
Leak Cause: Unknown
Leak Source: Unknown
Date Leak Confirmed: Not reported
Oversight Program: LUST
Prelim. Site Assesment Wokplan Submitted: Not reported
Preliminary Site Assesment Began: Not reported
Pollution Characterization Began: Not reported
Pollution Remediation Plan Submitted: Not reported
Date Remediation Action Underway: Not reported
Date Post Remedial Action Monitoring Began: Not reported

SAN MATEO CO. LUST:
Region: SAN MATEO
Facility ID: 330041
Facility Status: 9- Case Closed
Global ID: T0608100290

KAISER PERMANENTE HOSPITAL (Continued) **1000380351**

APN Number: 053204050
Case Type: SAN MATEO CO. LUST
EDR Link ID: SAN MATEO CO. LUST

HIST UST:
Region: STATE
Facility ID: 00000046596
Facility Type: Other
Other Type: EMERGENCY GENERATOR
Total Tanks: 0001
Contact Name: CHARLES K. GREEN
Telephone: 4157803251
Owner Name: KAISER PERMANENTE HOSPITAL
Owner Address: 1150 VETERANS BOULEVARD
Owner City,St,Zip: REDWOOD CITY, CA 94063

Tank Num: 001
Container Num: 101
Year Installed: 1978
Tank Capacity: 00010000
Tank Used for: PRODUCT
Type of Fuel: DIESEL
Tank Construction: Not reported
Leak Detection: None

SWEEPS UST:
Status: Active
Comp Number: 330087
Number: 9
Board Of Equalization: Not reported
Referral Date: 05-04-94
Action Date: 05-04-94
Created Date: 04-29-94
Owner Tank Id: Not reported
SWRCB Tank Id: Not reported
Tank Status: Not reported
Capacity: Not reported
Active Date: Not reported
Tank Use: Not reported
STG: Not reported
Content: Not reported
Number Of Tanks: Not reported

166
South
1/4-1/2
0.375 mi.
1979 ft.

NURBURG RING AUTO **LUST** **S109285817**
1202 SHASTA **N/A**
REDWOOD CITY, CA 94063

Relative:
Higher

Actual:
23 ft.

LUST:
Region: STATE
Global Id: T0608158232
Latitude: 37.477849
Longitude: -122.219487
Case Type: LUST Cleanup Site
Status: Completed - Case Closed
Status Date: 09/10/1999

NURBURG RING AUTO (Continued) **S109285817**

Lead Agency:	SAN MATEO COUNTY LOP
Case Worker:	DGM
Local Agency:	SAN MATEO COUNTY LOP
RB Case Number:	Not reported
LOC Case Number:	339172
File Location:	Local Agency
Potential Media Affect:	Other Groundwater (uses other than drinking water)
Potential Contaminants of Concern:	Waste Oil / Motor / Hydraulic / Lubricating
Site History:	Not reported

Click here to access the California GeoTracker records for this facility:

Contact:

Global Id:	T0608158232
Contact Type:	Regional Board Caseworker
Contact Name:	UUU
Organization Name:	SAN FRANCISCO BAY RWQCB (REGION 2)
Address:	1515 CLAY ST SUITE 1400
City:	OAKLAND
Email:	Not reported
Phone Number:	Not reported

Global Id:	T0608158232
Contact Type:	Local Agency Caseworker
Contact Name:	DENO MILANO
Organization Name:	SAN MATEO COUNTY LOP
Address:	2000 ALAMEDA DE LAS PULGAS
City:	SAN MATEO
Email:	dmilano@smcgov.org
Phone Number:	6503726292

Status History:

Global Id:	T0608158232
Status:	Completed - Case Closed
Status Date:	09/10/1999

Global Id:	T0608158232
Status:	Open - Case Begin Date
Status Date:	11/24/1998

Regulatory Activities:

Global Id:	T0608158232
Action Type:	ENFORCEMENT
Date:	01/15/1999
Action:	* Historical Enforcement - #19990115

Global Id:	T0608158232
Action Type:	Other
Date:	01/01/1950
Action:	Leak Reported

SAN MATEO CO. LUST:

Region:	SAN MATEO
Facility ID:	339172
Facility Status:	9- Case Closed

NURBURG RING AUTO (Continued) **S109285817**

Global ID:	T0608158232
APN Number:	053375060
Case Type:	SAN MATEO CO. LUST
EDR Link ID:	SAN MATEO CO. LUST

---

167 WSW 1/4-1/2 0.383 mi. 2024 ft. | **HUDSON PROPERTY 135 MAPLE REDWOOD CITY, CA 94063** | **LUST** | **S103951322 N/A**

Relative: Lower

Actual: 13 ft.

LUST:

Region:	STATE
Global Id:	T0608131894
Latitude:	37.4820848535251
Longitude:	-122.226692042992
Case Type:	LUST Cleanup Site
Status:	Completed - Case Closed
Status Date:	10/30/2002
Lead Agency:	SAN MATEO COUNTY LOP
Case Worker:	DGM
Local Agency:	SAN MATEO COUNTY LOP
RB Case Number:	Not reported
LOC Case Number:	339181
File Location:	Local Agency
Potential Media Affect:	Other Groundwater (uses other than drinking water)
Potential Contaminants of Concern:	* Solvents
Site History:	Not reported

Click here to access the California GeoTracker records for this facility:

Contact:

Global Id:	T0608131894
Contact Type:	Local Agency Caseworker
Contact Name:	DENO MILANO
Organization Name:	SAN MATEO COUNTY LOP
Address:	2000 ALAMEDA DE LAS PULGAS
City:	SAN MATEO
Email:	dmilano@smcgov.org
Phone Number:	6503726292

Global Id:	T0608131894
Contact Type:	Regional Board Caseworker
Contact Name:	UUU
Organization Name:	SAN FRANCISCO BAY RWQCB (REGION 2)
Address:	1515 CLAY ST SUITE 1400
City:	OAKLAND
Email:	Not reported
Phone Number:	Not reported

Status History:

Global Id:	T0608131894
Status:	Open - Case Begin Date
Status Date:	09/21/1999

Global Id:	T0608131894
Status:	Completed - Case Closed
Status Date:	10/30/2002

HUDSON PROPERTY (Continued) **S103951322**

Regulatory Activities:

Global Id:	T0608131894
Action Type:	Other
Date:	01/01/1950
Action:	Leak Reported
Global Id:	T0608131894
Action Type:	ENFORCEMENT
Date:	11/02/1999
Action:	* Historical Enforcement - #1

SAN MATEO CO. LUST:

Region:	SAN MATEO
Facility ID:	339181
Facility Status:	9- Case Closed
Global ID:	T0608131894
APN Number:	Not reported
Case Type:	SAN MATEO CO. LUST
EDR Link ID:	SAN MATEO CO. LUST

168
SW
1/4-1/2
0.389 mi.
2053 ft.

PRIVATE RESIDENCE **LUST** **S109521360**
PRIVATE RESIDENCE **SLIC** **N/A**
REDWOOD CITY, CA 94063

Relative:
Higher

Actual:
19 ft.

LUST:

Region:	STATE
Global Id:	T10000001610
Latitude:	37.485057907314
Longitude:	-122.248928546906
Case Type:	LUST Cleanup Site
Status:	Completed - Case Closed
Status Date:	02/15/2011
Lead Agency:	SAN MATEO COUNTY LOP
Case Worker:	DGM
Local Agency:	SAN MATEO COUNTY LOP
RB Case Number:	Not reported
LOC Case Number:	338207
File Location:	Not reported
Potential Media Affect:	Soil
Potential Contaminants of Concern:	Heating Oil / Fuel Oil
Site History:	Extracted from Green Environment's April 28, 2009 Report of Expanded Excavation, Soil and Groundwater Sampling, San Mateo County does not take responsibility for the accuracy of the statements made or any professional interpretations made in the referenced report. On March 26, 2009, an approximate 300 gallon metal underground storage tank (UST) that once contained fuel oil was removed from a residential property located at 824 Arlington Road in Redwood City, California (subject property). The subject property is owned by Mr. James Joyce, and is in contract for sale. The UST was removed by Golden Gate Tank Removal of San Francisco, California. The removal was witnessed and documented by Mr. Darrell Cullen of the San Mateo County Health System (SMCoHS). Per Mr. Cullens Report, approximately 1 to 1.5 cubic yards of soil were excavated with the UST, and stockpiled onsite. Mr. Cullen noted no evidence of a release, but did note a slight odor and

PRIVATE RESIDENCE (Continued) **S109521360**

soil discoloration. The UST pit was not over-excavated. No groundwater was encountered in the excavation. One (1) discrete soil sample (sample 9072-E-7) was collected from the floor of the excavation, at an approximate depth of seven (7) feet below ground surface (bgs). One (1) discrete soil sample (sample 9072-SPD) was collected from the stockpiled soil. One (1) composite soil sample (sample 9072-SP (AD)) was collected from the stockpiled soil. The soil samples were submitted to Accutest Laboratories (Accutest) of Santa Clara, California. Accutest was directed to hold sample 9072-SP (A-D) and analyze samples 9072-E-7 and 9072-SPD for Total Petroleum Hydrocarbons as diesel (TPHd), benzene, toluene, ethyl benzene, xylenes and methyltertiary butyl ether (BTEX/MTBE). TPHd and BTEX/MTBE were reported as not detected in the discrete stockpile soil sample (9072-SPD). The discrete soil sample (sample 9072-E-7) collected from the floor of the excavation floor reportedly contained 5920 milligrams per kilogram (mg/kg) of TPHd, 21.2 micrograms per kilogram (ug/kg) of benzene, 115 ug/kg of toluene, 203 ug/kg of ethylbenzene, and 1010 ug/kg of xylenes. MTBE was not detected at a reporting limit of 130 ug/kg. In April 2009, Mr. Joyce contracted with Green Environment inc. (GEI) to develop awork plan to investigate the extent of the fuel oil release. Mr. Joyce reported to GEI that the UST had been emptied and not used since circa 1987. Based upon this information, the observations of Mr. Cullen of the SMCoHS, and the results of the soil sampling and analyses conducted by Golden Gate Tank Removal, GEI developed a Work Plan to: overexcavate the UST pit; collect confirmation sidewall and floor samples from the expanded excavation; collect a deeper soil or groundwater sample from below the floor of the expanded excavation; collect a composite sample from the stockpile created by the expanded excavation; and submit the samples to a California-certified analytical lab for analyses.1 GEIs Work Plan was submitted to the SMCoHS on April 3, 2009, along with a Subsurface Drilling Permit Application and permit fee. The SMCoHS reviewed GEIs Work Plan and documentation in the Countys file for the subject property, and approved GEIs Work Plan in a letter to Mr. Joyce dated April 16, 2009 with the following conditions: &#56256;&#56451; a statistically valid number of discrete soil samples be collected from the excavated soil if the excavated soil was planned to be used for backfilling the excavation; &#56256;&#56451; consideration be given to segregating soil excavated from approximately five feet and above; &#56256;&#56451; soil sampling be based on soil texture, stratigraphy, sample screening and depth of hydrocarbon impact; &#56256;&#56451; additional soil samples be collected for analyses from the bottom and sidewalls of the excavation below any potentially impacted soil; &#56256;&#56451; groundwater be sampled using a method that would ensure the sample not be cross-contaminated from soil sloughing

Click here to access the California GeoTracker records for this facility:

Contact:

Global Id:	T10000001610
Contact Type:	Local Agency Caseworker
Contact Name:	DENO MILANO
Organization Name:	SAN MATEO COUNTY LOP
Address:	2000 ALAMEDA DE LAS PULGAS
City:	SAN MATEO
Email:	dmilano@smcgov.org

PRIVATE RESIDENCE (Continued) **S109521360**

Phone Number: 6503726292

Status History:

Global Id: T10000001610
Status: Open - Verification Monitoring
Status Date: 10/21/2009

Global Id: T10000001610
Status: Open - Case Begin Date
Status Date: 03/26/2009

Global Id: T10000001610
Status: Completed - Case Closed
Status Date: 02/15/2011

Regulatory Activities:

Global Id: T10000001610
Action Type: Other
Date: 01/01/1950
Action: Leak Reported

Global Id: T10000001610
Action Type: ENFORCEMENT
Date: 10/19/2009
Action: Technical Correspondence / Assistance / Other - #20091019

Global Id: T10000001610
Action Type: ENFORCEMENT
Date: 03/27/2009
Action: Unauthorized Release Form - #20090327

Global Id: T10000001610
Action Type: ENFORCEMENT
Date: 04/30/2009
Action: Staff Letter - #20090430

Global Id: T10000001610
Action Type: ENFORCEMENT
Date: 04/22/2009
Action: Technical Correspondence / Assistance / Other - #20090422

Global Id: T10000001610
Action Type: ENFORCEMENT
Date: 04/16/2009
Action: Site Visit / Inspection / Sampling - #20090416

Global Id: T10000001610
Action Type: ENFORCEMENT
Date: 04/16/2009
Action: Staff Letter - #20090416

Global Id: T10000001610
Action Type: ENFORCEMENT
Date: 02/15/2011
Action: Closure/No Further Action Letter - #20110215

PRIVATE RESIDENCE (Continued) **S109521360**

Global Id: T10000001610
Action Type: REMEDIATION
Date: 01/01/1950
Action: Excavation

Global Id: T10000001610
Action Type: ENFORCEMENT
Date: 05/28/2009
Action: Staff Letter - #20090528

Global Id: T10000001610
Action Type: ENFORCEMENT
Date: 06/01/2009
Action: Technical Correspondence / Assistance / Other - #20090601

Global Id: T10000001610
Action Type: ENFORCEMENT
Date: 03/31/2009
Action: Technical Correspondence / Assistance / Other - #20090331

Global Id: T10000001610
Action Type: ENFORCEMENT
Date: 10/22/2009
Action: Notice of Responsibility - #20091022

Global Id: T10000001610
Action Type: RESPONSE
Date: 10/14/2009
Action: Final Remedial Action Report / Corrective Action Report

Global Id: T10000001610
Action Type: Other
Date: 01/01/1950
Action: Leak Discovery

Global Id: T10000001610
Action Type: ENFORCEMENT
Date: 01/10/2011
Action: Notification - Fee Title Owners Notice - #20110110

SLIC:
Region: STATE
Facility Status: Completed - Case Closed
Status Date: 05/23/2006
Global Id: SL0608151751
Lead Agency: SAN FRANCISCO BAY RWQCB (REGION 2)
Lead Agency Case Number: 339214
Latitude: 37.4794898963995
Longitude: -122.224531173706
Case Type: Cleanup Program Site
Case Worker: MEJ
Local Agency: SAN MATEO COUNTY LOP
RB Case Number: 41S0182
File Location: Local Agency
Potential Media Affected: Other Groundwater (uses other than drinking water)
Potential Contaminants of Concern: Tetrachloroethylene (PCE), Lead

PRIVATE RESIDENCE (Continued) **S109521360**

Site History: There appears to be an area wide VOC plume. This site does not appear to be the source of these VOCs.

Click here to access the California GeoTracker records for this facility:

AE169
East
1/4-1/2
0.407 mi.
2149 ft.

HOFFMANN PAINT CO., INC.
820 SWEENEY
REDWOOD CITY, CA 94063

HIST CORTESE **S103893118**
LUST **N/A**

Site 1 of 2 in cluster AE

Relative:
Higher

Actual:
14 ft.

HIST CORTESE:

Region:	CORTESE
Facility County Code:	41
Reg By:	LTNKA
Reg Id:	41-0275

LUST:

Region:	STATE
Global Id:	T0608100262
Latitude:	37.4833939
Longitude:	-122.210153
Case Type:	LUST Cleanup Site
Status:	Completed - Case Closed
Status Date:	05/14/1996
Lead Agency:	SAN MATEO COUNTY LOP
Case Worker:	DGM
Local Agency:	SAN MATEO COUNTY LOP
RB Case Number:	41-0275
LOC Case Number:	330025
File Location:	Local Agency Warehouse
Potential Media Affect:	Other Groundwater (uses other than drinking water)
Potential Contaminants of Concern:	Stoddard solvent / Mineral Spriits / Distillates
Site History:	Not reported

Click here to access the California GeoTracker records for this facility:

Contact:

Global Id:	T0608100262
Contact Type:	Regional Board Caseworker
Contact Name:	UUU
Organization Name:	SAN FRANCISCO BAY RWQCB (REGION 2)
Address:	1515 CLAY ST SUITE 1400
City:	OAKLAND
Email:	Not reported
Phone Number:	Not reported

Global Id:	T0608100262
Contact Type:	Local Agency Caseworker
Contact Name:	DENO MILANO
Organization Name:	SAN MATEO COUNTY LOP
Address:	2000 ALAMEDA DE LAS PULGAS
City:	SAN MATEO
Email:	dmilano@smcgov.org
Phone Number:	6503726292

Status History:

HOFFMANN PAINT CO., INC. (Continued) **S103893118**

Global Id: T0608100262
Status: Open - Case Begin Date
Status Date: 04/17/1986

Global Id: T0608100262
Status: Completed - Case Closed
Status Date: 05/14/1996

Regulatory Activities:
Global Id: T0608100262
Action Type: Other
Date: 01/01/1950
Action: Leak Discovery

Global Id: T0608100262
Action Type: ENFORCEMENT
Date: 04/17/1986
Action: Notice of Responsibility - #19860417

Global Id: T0608100262
Action Type: Other
Date: 01/01/1950
Action: Leak Reported

SAN MATEO CO. LUST:
Region: SAN MATEO
Facility ID: 330025
Facility Status: 9- Case Closed
Global ID: T0608100262
APN Number: 054083240
Case Type: SAN MATEO CO. LUST
EDR Link ID: SAN MATEO CO. LUST

AE170 **HOFFMANN PAINT CO., INC.** **LUST** **S103723167**
East **820 SWEENEY** **N/A**
1/4-1/2 **REDWOOD CITY, CA 94063**
0.407 mi.
2149 ft. **Site 2 of 2 in cluster AE**

Relative:
Higher

Actual:
14 ft.

LUST REG 2:
Region: 2
Facility Id: Not reported
Facility Status: Case Closed
Case Number: 330025
How Discovered: OM
Leak Cause: Unknown
Leak Source: Unknown
Date Leak Confirmed: Not reported
Oversight Program: LUST
Prelim. Site Assesment Wokplan Submitted: Not reported
Preliminary Site Assesment Began: Not reported
Pollution Characterization Began: Not reported
Pollution Remediation Plan Submitted: Not reported
Date Remediation Action Underway: Not reported
Date Post Remedial Action Monitoring Began: Not reported

AF171 ENE 1/4-1/2 0.409 mi. 2161 ft. | **TYDEMAN MACHINE WORKS**
BROADWAY & CHARTER
REDWOOD CITY, CA 94063 | **CERC-NFRAP** | **1003879302**
CAD982359275

Site 1 of 3 in cluster AF

Relative: Lower

Actual: 13 ft.

CERC-NFRAP:

Site ID:	0903165
Federal Facility:	Not a Federal Facility
NPL Status:	Not on the NPL
Non NPL Status:	NFRAP-Site does not qualify for the NPL based on existing information

CERCLIS-NFRAP Site Contact Details:

Contact Sequence ID:	13290064.00000
Person ID:	13003854.00000
Contact Sequence ID:	13295659.00000
Person ID:	13003858.00000
Contact Sequence ID:	13301517.00000
Person ID:	13004003.00000

CERCLIS-NFRAP Assessment History:

Action:	DISCOVERY
Date Started:	/ /
Date Completed:	12/01/87
Priority Level:	Not reported
Action:	ARCHIVE SITE
Date Started:	/ /
Date Completed:	10/06/89
Priority Level:	Not reported
Action:	PRELIMINARY ASSESSMENT
Date Started:	/ /
Date Completed:	10/06/89
Priority Level:	NFRAP-Site does not qualify for the NPL based on existing information

---

AD172 ENE 1/4-1/2 0.410 mi. 2165 ft. | **EARL SCHEIB ON BROADWAY**
899 BROADWAY STREET
REDWOOD CITY, CA 94063 | **HIST CORTESE**
LUST
EMI | **S100234077**
N/A

Site 2 of 2 in cluster AD

Relative: Lower

Actual: 13 ft.

HIST CORTESE:

Region:	CORTESE
Facility County Code:	41
Reg By:	LTNKA
Reg Id:	41-0317

LUST:

Region:	STATE
Global Id:	T0608100302
Latitude:	37.485822
Longitude:	-122.20934
Case Type:	LUST Cleanup Site
Status:	Completed - Case Closed
Status Date:	12/30/1997

EARL SCHEIB ON BROADWAY (Continued) **S100234077**

Lead Agency:	SAN MATEO COUNTY LOP
Case Worker:	DGM
Local Agency:	SAN MATEO COUNTY LOP
RB Case Number:	41-0317
LOC Case Number:	330044
File Location:	Local Agency Warehouse
Potential Media Affect:	Other Groundwater (uses other than drinking water)
Potential Contaminants of Concern:	Gasoline
Site History:	Not reported

Click here to access the California GeoTracker records for this facility:

Contact:

Global Id:	T0608100302
Contact Type:	Regional Board Caseworker
Contact Name:	UUU
Organization Name:	SAN FRANCISCO BAY RWQCB (REGION 2)
Address:	1515 CLAY ST SUITE 1400
City:	OAKLAND
Email:	Not reported
Phone Number:	Not reported

Global Id:	T0608100302
Contact Type:	Local Agency Caseworker
Contact Name:	DENO MILANO
Organization Name:	SAN MATEO COUNTY LOP
Address:	2000 ALAMEDA DE LAS PULGAS
City:	SAN MATEO
Email:	dmilano@smcgov.org
Phone Number:	6503726292

Status History:

Global Id:	T0608100302
Status:	Completed - Case Closed
Status Date:	12/30/1997

Global Id:	T0608100302
Status:	Open - Case Begin Date
Status Date:	04/02/1987

Regulatory Activities:

Global Id:	T0608100302
Action Type:	Other
Date:	01/01/1950
Action:	Leak Discovery

Global Id:	T0608100302
Action Type:	ENFORCEMENT
Date:	10/02/1990
Action:	Notice of Responsibility - #1

Global Id:	T0608100302
Action Type:	REMEDIATION
Date:	01/01/1950
Action:	Not reported

Global Id:	T0608100302

EARL SCHEIB ON BROADWAY (Continued) **S100234077**

Action Type:	Other
Date:	01/01/1950
Action:	Leak Reported

LUST REG 2:

Region:	2
Facility Id:	Not reported
Facility Status:	Case Closed
Case Number:	330044
How Discovered:	OM
Leak Cause:	Unknown
Leak Source:	Unknown
Date Leak Confirmed:	Not reported
Oversight Program:	LUST
Prelim. Site Assesment Wokplan Submitted:	Not reported
Preliminary Site Assesment Began:	Not reported
Pollution Characterization Began:	Not reported
Pollution Remediation Plan Submitted:	Not reported
Date Remediation Action Underway:	Not reported
Date Post Remedial Action Monitoring Began:	Not reported

SAN MATEO CO. LUST:

Region:	SAN MATEO
Facility ID:	330044
Facility Status:	9- Case Closed
Global ID:	T0608100302
APN Number:	054050010
Case Type:	SAN MATEO CO. LUST
EDR Link ID:	SAN MATEO CO. LUST

EMI:

Year:	2011
County Code:	41
Air Basin:	SF
Facility ID:	20471
Air District Name:	BA
SIC Code:	7532
Air District Name:	BAY AREA AQMD
Community Health Air Pollution Info System:	Not reported
Consolidated Emission Reporting Rule:	Not reported
Total Organic Hydrocarbon Gases Tons/Yr:	0.836
Reactive Organic Gases Tons/Yr:	0.718999
Carbon Monoxide Emissions Tons/Yr:	0
NOX - Oxides of Nitrogen Tons/Yr:	0
SOX - Oxides of Sulphur Tons/Yr:	0
Particulate Matter Tons/Yr:	0
Part. Matter 10 Micrometers & Smllr Tons/Yr:	0

Year:	2012
County Code:	41
Air Basin:	SF
Facility ID:	21837
Air District Name:	BA
SIC Code:	7532
Air District Name:	BAY AREA AQMD

EARL SCHEIB ON BROADWAY (Continued) **S100234077**

Community Health Air Pollution Info System:	Not reported
Consolidated Emission Reporting Rule:	Not reported
Total Organic Hydrocarbon Gases Tons/Yr:	0.836
Reactive Organic Gases Tons/Yr:	0.718999
Carbon Monoxide Emissions Tons/Yr:	0
NOX - Oxides of Nitrogen Tons/Yr:	0
SOX - Oxides of Sulphur Tons/Yr:	0
Particulate Matter Tons/Yr:	0
Part. Matter 10 Micrometers & Smllr Tons/Yr:	0

AF173 **COORS WEST** **LUST** **S100178861**
ENE **890 BROADWAY** **Notify 65** **N/A**
1/4-1/2 **REDWOOD CITY, CA 94063**
0.416 mi.
2199 ft. **Site 2 of 3 in cluster AF**

Relative:
Higher

Actual:
14 ft.

LUST:

Region:	STATE
Global Id:	T0608100270
Latitude:	37.485947
Longitude:	-122.209245
Case Type:	LUST Cleanup Site
Status:	Completed - Case Closed
Status Date:	07/03/1995
Lead Agency:	SAN MATEO COUNTY LOP
Case Worker:	DGM
Local Agency:	SAN MATEO COUNTY LOP
RB Case Number:	41-0284
LOC Case Number:	330031
File Location:	Local Agency Warehouse
Potential Media Affect:	Other Groundwater (uses other than drinking water)
Potential Contaminants of Concern:	Gasoline
Site History:	Not reported

Click here to access the California GeoTracker records for this facility:

Contact:

Global Id:	T0608100270
Contact Type:	Regional Board Caseworker
Contact Name:	UUU
Organization Name:	SAN FRANCISCO BAY RWQCB (REGION 2)
Address:	1515 CLAY ST SUITE 1400
City:	OAKLAND
Email:	Not reported
Phone Number:	Not reported

Global Id:	T0608100270
Contact Type:	Local Agency Caseworker
Contact Name:	DENO MILANO
Organization Name:	SAN MATEO COUNTY LOP
Address:	2000 ALAMEDA DE LAS PULGAS
City:	SAN MATEO
Email:	dmilano@smcgov.org
Phone Number:	6503726292

Status History:

Global Id:	T0608100270
Status:	Open - Case Begin Date

COORS WEST (Continued) **S100178861**

Status Date: 12/20/1988

Global Id: T0608100270
Status: Completed - Case Closed
Status Date: 07/03/1995

Regulatory Activities:
Global Id: T0608100270
Action Type: ENFORCEMENT
Date: 12/20/1988
Action: Notice of Responsibility - #1

Global Id: T0608100270
Action Type: Other
Date: 01/01/1950
Action: Leak Reported

SAN MATEO CO. LUST:
Region: SAN MATEO
Facility ID: 330031
Facility Status: 9- Case Closed
Global ID: T0608100270
APN Number: 054040270
Case Type: SAN MATEO CO. LUST
EDR Link ID: SAN MATEO CO. LUST

Notify 65:
Date Reported: Not reported
Staff Initials: Not reported
Board File Number: Not reported
Facility Type: Not reported
Discharge Date: Not reported
Incident Description: 92257

AF174 **COORS WEST** **HIST CORTESE** **S104493965**
ENE **890 BROADWAY** **LUST** **N/A**
1/4-1/2 **REDWOOD CITY, CA 94063**
0.416 mi.
2199 ft. **Site 3 of 3 in cluster AF**

Relative:
Higher

Actual:
14 ft.

HIST CORTESE:
Region: CORTESE
Facility County Code: 41
Reg By: LTNKA
Reg Id: 41-0284

LUST REG 2:
Region: 2
Facility Id: Not reported
Facility Status: Case Closed
Case Number: 330031
How Discovered: OM
Leak Cause: Unknown
Leak Source: Unknown
Date Leak Confirmed: Not reported

COORS WEST (Continued) **S104493965**

Oversight Program: LUST
Prelim. Site Assesment Wokplan Submitted: Not reported
Preliminary Site Assesment Began: Not reported
Pollution Characterization Began: Not reported
Pollution Remediation Plan Submitted: Not reported
Date Remediation Action Underway: Not reported
Date Post Remedial Action Monitoring Began: Not reported

175
NNW
1/4-1/2
0.419 mi.
2210 ft.

REPLANET LLC
1155 VETERANS BLVD
REDWOOD CITY, CA 94063

SWRCY **S103981422**
N/A

Relative:
Lower

Actual:
8 ft.

SWRCY:

Reg Id:	158527
Cert Id:	RC158527.001
Mailing Address:	9910 E 6th St
Mailing City:	Rancho Cucamonga
Mailing State:	CA
Mailing Zip Code:	91730
Website:	http://www.replanetusa.com
Phone Number:	(951) 520-1700
Grand Father:	N
Rural:	N
Operation Begin Date:	05/01/2012
Aluminium:	Y
Glass:	Y
Plastic:	Y
Bimetal:	Y
Agency:	N/A
Monday Hours Of Operation:	9:00 am - 5:00 pm; Closed 1:00 pm - 1:30 pm
Tuesday Hours Of Operation:	9:00 am - 5:00 pm; Closed 1:00 pm - 1:30 pm
Wednesday Hours Of Operation:	9:00 am - 5:00 pm; Closed 1:00 pm - 1:30 pm
Thursday Hours Of Operation:	9:00 am - 5:00 pm; Closed 1:00 pm - 1:30 pm
Friday Hours Of Operation:	9:00 am - 5:00 pm; Closed 1:00 pm - 1:30 pm
Saturday Hours Of Operation:	9:00 am - 5:00 pm; Closed 1:00 pm - 1:30 pm
Sunday Hours Of Operation:	9:00 am - 5:00 pm; Closed 1:00 pm - 1:30 pm
Cert Status:	Operational
Organization ID:	151891
Organization Name:	rePLANET LLC
Agency Reg ID:	N/A
Operation End Date:	Not reported

AG176
West
1/4-1/2
0.433 mi.
2284 ft.

CITY OF REDWOOD CITY
1036 MIDDLEFIELD
REDWOOD CITY, CA 94064

Site 1 of 6 in cluster AG

LUST **S103177225**
N/A

Relative:
Higher

Actual:
14 ft.

LUST REG 2:

Region:	2
Facility Id:	Not reported
Facility Status:	Post remedial action monitoring
Case Number:	330143
How Discovered:	OM

CITY OF REDWOOD CITY (Continued) **S103177225**

Leak Cause: Unknown
Leak Source: Unknown
Date Leak Confirmed: Not reported
Oversight Program: LUST
Prelim. Site Assesment Wokplan Submitted: Not reported
Preliminary Site Assesment Began: Not reported
Pollution Characterization Began: Not reported
Pollution Remediation Plan Submitted: Not reported
Date Remediation Action Underway: Not reported
Date Post Remedial Action Monitoring Began: 1/1/1965

AH177 **BRADY PROPERTY** **LUST** **S104494086**
East **2585 SPRING** **N/A**
1/4-1/2 **REDWOOD CITY, CA 94063**
0.435 mi.
2299 ft. **Site 1 of 2 in cluster AH**

Relative:
Higher

Actual:
15 ft.

LUST REG 2:
Region: 2
Facility Id: Not reported
Facility Status: Case Closed
Case Number: 330122
How Discovered: OM
Leak Cause: Unknown
Leak Source: Unknown
Date Leak Confirmed: Not reported
Oversight Program: LUST
Prelim. Site Assesment Wokplan Submitted: Not reported
Preliminary Site Assesment Began: Not reported
Pollution Characterization Began: Not reported
Pollution Remediation Plan Submitted: Not reported
Date Remediation Action Underway: Not reported
Date Post Remedial Action Monitoring Began: Not reported

AH178 **BRADY PROPERTY** **HIST CORTESE** **S102425715**
East **2585 SPRING STREET** **LUST** **N/A**
1/4-1/2 **REDWOOD CITY, CA 94063** **SWEEPS UST**
0.435 mi.
2299 ft. **Site 2 of 2 in cluster AH**

Relative:
Higher

Actual:
15 ft.

HIST CORTESE:
Region: CORTESE
Facility County Code: 41
Reg By: LTNKA
Reg Id: 41-0798

LUST:
Region: STATE
Global Id: T0608100754
Latitude: 37.4826559
Longitude: -122.209556
Case Type: LUST Cleanup Site
Status: Completed - Case Closed
Status Date: 01/22/1997
Lead Agency: SAN MATEO COUNTY LOP
Case Worker: DGM

BRADY PROPERTY (Continued) **S102425715**

Local Agency: SAN MATEO COUNTY LOP
RB Case Number: 41-0798
LOC Case Number: 330122
File Location: Local Agency Warehouse
Potential Media Affect: Other Groundwater (uses other than drinking water)
Potential Contaminants of Concern: Gasoline
Site History: Not reported

Click here to access the California GeoTracker records for this facility:

Contact:
Global Id: T0608100754
Contact Type: Local Agency Caseworker
Contact Name: DENO MILANO
Organization Name: SAN MATEO COUNTY LOP
Address: 2000 ALAMEDA DE LAS PULGAS
City: SAN MATEO
Email: dmilano@smcgov.org
Phone Number: 6503726292

Global Id: T0608100754
Contact Type: Regional Board Caseworker
Contact Name: UUU
Organization Name: SAN FRANCISCO BAY RWQCB (REGION 2)
Address: 1515 CLAY ST SUITE 1400
City: OAKLAND
Email: Not reported
Phone Number: Not reported

Status History:
Global Id: T0608100754
Status: Completed - Case Closed
Status Date: 01/22/1997

Global Id: T0608100754
Status: Open - Case Begin Date
Status Date: 03/03/1994

Regulatory Activities:
Global Id: T0608100754
Action Type: ENFORCEMENT
Date: 03/09/1994
Action: Notice of Responsibility - #1

Global Id: T0608100754
Action Type: Other
Date: 01/01/1950
Action: Leak Reported

SAN MATEO CO. LUST:
Region: SAN MATEO
Facility ID: 330122
Facility Status: 9- Case Closed
Global ID: T0608100754
APN Number: Not reported

BRADY PROPERTY (Continued) **S102425715**

Case Type: SAN MATEO CO. LUST
EDR Link ID: SAN MATEO CO. LUST

SWEEPS UST:
Status: Not reported
Comp Number: 330208
Number: Not reported
Board Of Equalization: Not reported
Referral Date: Not reported
Action Date: Not reported
Created Date: Not reported
Owner Tank Id: Not reported
SWRCB Tank Id: 41-000-330208-000001
Tank Status: Not reported
Capacity: 300
Active Date: Not reported
Tank Use: OIL
STG: WASTE
Content: WASTE OIL
Number Of Tanks: 1

AI179
SSW
1/4-1/2
0.438 mi.
2313 ft.

MOTLOCH PARCEL **LUST** **S111760561**
1629 MAIN STREET **SLIC** **N/A**
REDWOOD CITY, CA 94063

Site 1 of 2 in cluster AI

Relative:
Higher

Actual:
22 ft.

SAN MATEO CO. LUST:
Region: SAN MATEO
Facility ID: 339224
Facility Status: 9- Case Closed
Global ID: TI0000003696
APN Number: 053341010
Case Type: SAN MATEO CO. LUST
EDR Link ID: SAN MATEO CO. LUST

SLIC:
Region: STATE
Facility Status: Completed - Case Closed
Status Date: 11/26/2013
Global Id: T10000003696
Lead Agency: SAN FRANCISCO BAY RWQCB (REGION 2)
Lead Agency Case Number: Not reported
Latitude: 37.477722
Longitude: -122.222388
Case Type: Cleanup Program Site
Case Worker: CLP
Local Agency: SAN MATEO COUNTY LOP
RB Case Number: 41S0195
File Location: Local Agency
Potential Media Affected: Not reported
Potential Contaminants of Concern: Diesel, Gasoline
Site History: The site is a former automotive repair facility with a gas station/fueling facility located next to a dry cleaning operation. Total petroleum hydrocarbons, predominantly in the kerosene range, are present in soil and groundwater. Assessments conducted in 2012 to 2013 attributed the source of the petroleum hydrocarbon contamination

MOTLOCH PARCEL (Continued) **S111760561**

to a release of Stoddard solvent from the neighboring drycleaner. No further action was required to address the residual petroleum hydrocarbons at the former Motloch Parcel under current land use conditions.

Click here to access the California GeoTracker records for this facility:

AG180 **TEMPORARY CITY HALL** **HIST CORTESE** **S103893026**
West **1020 MIDDLEFIELD ROAD** **LUST** **N/A**
1/4-1/2 **REDWOOD CITY, CA 94063** **SWEEPS UST**
0.449 mi.
2372 ft. **Site 2 of 6 in cluster AG**

Relative:
Higher

Actual:
14 ft.

HIST CORTESE:

Region:	CORTESE
Facility County Code:	41
Reg By:	LTNKA
Reg Id:	41-0994

LUST:

Region:	STATE
Global Id:	T0608192910
Latitude:	37.4840192578613
Longitude:	-122.227942943573
Case Type:	LUST Cleanup Site
Status:	Completed - Case Closed
Status Date:	04/02/2009
Lead Agency:	SAN MATEO COUNTY LOP
Case Worker:	DGM
Local Agency:	SAN MATEO COUNTY LOP
RB Case Number:	Not reported
LOC Case Number:	330209
File Location:	Local Agency
Potential Media Affect:	Other Groundwater (uses other than drinking water)
Potential Contaminants of Concern:	Gasoline
Site History:	Not reported

Click here to access the California GeoTracker records for this facility:

Contact:

Global Id:	T0608192910
Contact Type:	Local Agency Caseworker
Contact Name:	DENO MILANO
Organization Name:	SAN MATEO COUNTY LOP
Address:	2000 ALAMEDA DE LAS PULGAS
City:	SAN MATEO
Email:	dmilano@smcgov.org
Phone Number:	6503726292

Global Id:	T0608192910
Contact Type:	Regional Board Caseworker
Contact Name:	UUU
Organization Name:	SAN FRANCISCO BAY RWQCB (REGION 2)
Address:	1515 CLAY ST SUITE 1400
City:	OAKLAND
Email:	Not reported
Phone Number:	Not reported

TEMPORARY CITY HALL (Continued) **S103893026**

Status History:

Global Id:	T0608192910
Status:	Open - Verification Monitoring
Status Date:	11/29/2006
Global Id:	T0608192910
Status:	Completed - Case Closed
Status Date:	04/02/2009
Global Id:	T0608192910
Status:	Open - Case Begin Date
Status Date:	01/06/1997
Global Id:	T0608192910
Status:	Open - Site Assessment
Status Date:	01/07/1997

Regulatory Activities:

Global Id:	T0608192910
Action Type:	RESPONSE
Date:	02/28/2006
Action:	Soil and Water Investigation Report
Global Id:	T0608192910
Action Type:	ENFORCEMENT
Date:	01/31/2005
Action:	Notice of Responsibility - #20050131
Global Id:	T0608192910
Action Type:	ENFORCEMENT
Date:	11/03/2005
Action:	Staff Letter - #20051103
Global Id:	T0608192910
Action Type:	ENFORCEMENT
Date:	01/31/2005
Action:	Staff Letter - #20050131
Global Id:	T0608192910
Action Type:	REMEDIATION
Date:	01/01/1950
Action:	Pump & Treat (P&T) Groundwater
Global Id:	T0608192910
Action Type:	Other
Date:	01/01/1950
Action:	Leak Discovery
Global Id:	T0608192910
Action Type:	RESPONSE
Date:	05/13/2005
Action:	Tank Removal Report / UST Sampling Report
Global Id:	T0608192910
Action Type:	ENFORCEMENT
Date:	11/29/2006

TEMPORARY CITY HALL (Continued) **S103893026**

Action: Staff Letter - #20061129

Global Id: T0608192910
Action Type: RESPONSE
Date: 07/13/2005
Action: Electronic Reporting Submittal Due

Global Id: T0608192910
Action Type: RESPONSE
Date: 07/13/2005
Action: Soil and Water Investigation Workplan

Global Id: T0608192910
Action Type: RESPONSE
Date: 12/05/2005
Action: Electronic Reporting Submittal Due

Global Id: T0608192910
Action Type: RESPONSE
Date: 01/17/2007
Action: Electronic Reporting Submittal Due

Global Id: T0608192910
Action Type: RESPONSE
Date: 12/29/2006
Action: Other Report / Document

Global Id: T0608192910
Action Type: ENFORCEMENT
Date: 04/02/2009
Action: Closure/No Further Action Letter - #20090402

Global Id: T0608192910
Action Type: ENFORCEMENT
Date: 05/03/2005
Action: Staff Letter - #20050503

Global Id: T0608192910
Action Type: ENFORCEMENT
Date: 01/03/2008
Action: Staff Letter - #20080103

SAN MATEO CO. LUST:
Region: SAN MATEO
Facility ID: 330209
Facility Status: 9- Case Closed
Global ID: T0608192910
APN Number: 053134010
Case Type: SAN MATEO CO. LUST
EDR Link ID: SAN MATEO CO. LUST

SWEEPS UST:
Status: Active
Comp Number: 330162
Number: 4

TEMPORARY CITY HALL (Continued) **S103893026**

Board Of Equalization:	Not reported
Referral Date:	05-14-94
Action Date:	05-14-94
Created Date:	07-09-92
Owner Tank Id:	UNK
SWRCB Tank Id:	41-000-330162-000001
Tank Status:	A
Capacity:	10000
Active Date:	04-22-94
Tank Use:	M.V. FUEL
STG:	P
Content:	REG UNLEADED
Number Of Tanks:	2

Status:	Active
Comp Number:	330162
Number:	4
Board Of Equalization:	Not reported
Referral Date:	05-14-94
Action Date:	05-14-94
Created Date:	07-09-92
Owner Tank Id:	Not reported
SWRCB Tank Id:	41-000-330162-000002
Tank Status:	A
Capacity:	2500
Active Date:	02-08-93
Tank Use:	OIL
STG:	P
Content:	DIESEL
Number Of Tanks:	Not reported

AG181 **TEMPORARY CITY HALL** **LUST** **S102438486**
West **1020 MIDDLEFIELD** **N/A**
1/4-1/2 **REDWOOD CITY, CA 94064**
0.449 mi.
2372 ft. **Site 3 of 6 in cluster AG**

Relative:
Higher

Actual:
14 ft.

LUST REG 2:

Region:	2
Facility Id:	Not reported
Facility Status:	Post remedial action monitoring
Case Number:	330141
How Discovered:	OM
Leak Cause:	Unknown
Leak Source:	Unknown
Date Leak Confirmed:	Not reported
Oversight Program:	LUST
Prelim. Site Assesment Wokplan Submitted:	Not reported
Preliminary Site Assesment Began:	Not reported
Pollution Characterization Began:	Not reported
Pollution Remediation Plan Submitted:	Not reported
Date Remediation Action Underway:	Not reported
Date Post Remedial Action Monitoring Began:	1/1/1965

AJ182 **RMC LONESTAR** **HIST CORTESE** **S101303163**
WSW **25 MAPLE** **LUST** **N/A**
1/4-1/2 **REDWOOD CITY, CA 94063** **SWEEPS UST**
0.449 mi.
2372 ft. **Site 1 of 6 in cluster AJ**

Relative:
Higher

Actual:
16 ft.

HIST CORTESE:

Region:	CORTESE
Facility County Code:	41
Reg By:	LTNKA
Reg Id:	41-0724

LUST:

Region:	STATE
Global Id:	T0608100686
Latitude:	37.4806892
Longitude:	-122.2268682
Case Type:	LUST Cleanup Site
Status:	Completed - Case Closed
Status Date:	02/08/1996
Lead Agency:	SAN MATEO COUNTY LOP
Case Worker:	DGM
Local Agency:	SAN MATEO COUNTY LOP
RB Case Number:	41-0724
LOC Case Number:	330080
File Location:	Local Agency
Potential Media Affect:	Other Groundwater (uses other than drinking water)
Potential Contaminants of Concern:	Gasoline
Site History:	Not reported

Click here to access the California GeoTracker records for this facility:

Contact:

Global Id:	T0608100686
Contact Type:	Regional Board Caseworker
Contact Name:	UUU
Organization Name:	SAN FRANCISCO BAY RWQCB (REGION 2)
Address:	1515 CLAY ST SUITE 1400
City:	OAKLAND
Email:	Not reported
Phone Number:	Not reported

Global Id:	T0608100686
Contact Type:	Local Agency Caseworker
Contact Name:	DENO MILANO
Organization Name:	SAN MATEO COUNTY LOP
Address:	2000 ALAMEDA DE LAS PULGAS
City:	SAN MATEO
Email:	dmilano@smcgov.org
Phone Number:	6503726292

Status History:

Global Id:	T0608100686
Status:	Open - Case Begin Date
Status Date:	04/30/1991

Global Id:	T0608100686
Status:	Completed - Case Closed
Status Date:	02/08/1996

RMC LONESTAR (Continued) **S101303163**

Regulatory Activities:

Global Id:	T0608100686
Action Type:	REMEDIATION
Date:	01/01/1950
Action:	Excavation
Global Id:	T0608100686
Action Type:	Other
Date:	01/01/1950
Action:	Leak Discovery
Global Id:	T0608100686
Action Type:	ENFORCEMENT
Date:	05/01/1991
Action:	Notice of Responsibility - #1
Global Id:	T0608100686
Action Type:	Other
Date:	01/01/1950
Action:	Leak Reported

SAN MATEO CO. LUST:

Region:	SAN MATEO
Facility ID:	330080
Facility Status:	9- Case Closed
Global ID:	T0608100686
APN Number:	Not reported
Case Type:	SAN MATEO CO. LUST
EDR Link ID:	SAN MATEO CO. LUST

SWEEPS UST:

Status:	Not reported
Comp Number:	330011
Number:	Not reported
Board Of Equalization:	Not reported
Referral Date:	Not reported
Action Date:	Not reported
Created Date:	Not reported
Owner Tank Id:	Not reported
SWRCB Tank Id:	41-000-330011-000001
Tank Status:	Not reported
Capacity:	5000
Active Date:	Not reported
Tank Use:	M.V. FUEL
STG:	PRODUCT
Content:	DIESEL
Number Of Tanks:	3
Status:	Not reported
Comp Number:	330011
Number:	Not reported
Board Of Equalization:	Not reported
Referral Date:	Not reported
Action Date:	Not reported
Created Date:	Not reported

RMC LONESTAR (Continued) **S101303163**

Owner Tank Id: Not reported
SWRCB Tank Id: 41-000-330011-000002
Tank Status: Not reported
Capacity: 2000
Active Date: Not reported
Tank Use: M.V. FUEL
STG: PRODUCT
Content: LEADED
Number Of Tanks: Not reported

Status: Not reported
Comp Number: 330011
Number: Not reported
Board Of Equalization: Not reported
Referral Date: Not reported
Action Date: Not reported
Created Date: Not reported
Owner Tank Id: Not reported
SWRCB Tank Id: 41-000-330011-000003
Tank Status: Not reported
Capacity: 500
Active Date: Not reported
Tank Use: OIL
STG: PRODUCT
Content: UNKNOWN
Number Of Tanks: Not reported

AJ183 **PACIFIC READY MIX INC** **LUST** **U001596006**
WSW **25 MAPLE ST** **HIST UST** **N/A**
1/4-1/2 **REDWOOD CITY, CA 94401**
0.449 mi.
2372 ft. **Site 2 of 6 in cluster AJ**

Relative:
Higher

Actual:
16 ft.

LUST REG 2:
Region: 2
Facility Id: Not reported
Facility Status: Case Closed
Case Number: 330080
How Discovered: OM
Leak Cause: Unknown
Leak Source: Unknown
Date Leak Confirmed: Not reported
Oversight Program: LUST
Prelim. Site Assesment Wokplan Submitted: Not reported
Preliminary Site Assesment Began: Not reported
Pollution Characterization Began: Not reported
Pollution Remediation Plan Submitted: Not reported
Date Remediation Action Underway: Not reported
Date Post Remedial Action Monitoring Began: Not reported

HIST UST:
Region: STATE
Facility ID: 00000010291
Facility Type: Other
Other Type: READY MIX CONCRETE
Total Tanks: 0002
Contact Name: KEN GARINO

PACIFIC READY MIX INC (Continued) **U001596006**

Telephone:	4153663816
Owner Name:	PACIFIC READY MIX INC
Owner Address:	850 SAN MATEO DR
Owner City,St,Zip:	SAN MATEO, CA 94401
Tank Num:	001
Container Num:	1
Year Installed:	Not reported
Tank Capacity:	00005000
Tank Used for:	PRODUCT
Type of Fuel:	DIESEL
Tank Construction:	Not reported
Leak Detection:	Visual, Stock Inventor
Tank Num:	002
Container Num:	2
Year Installed:	Not reported
Tank Capacity:	00002100
Tank Used for:	PRODUCT
Type of Fuel:	REGULAR
Tank Construction:	Not reported
Leak Detection:	Visual, Stock Inventor

AJ184 **TOWNE FORD SALES** **LUST** **1000311542**
WSW **1601 EL CAMINO REAL** **HIST UST** **N/A**
1/4-1/2 **REDWOOD CITY, CA 94063** **Notify 65**
0.451 mi.
2383 ft. **Site 3 of 6 in cluster AJ**

Relative:
Higher

Actual:
18 ft.

LUST:

Region:	STATE
Global Id:	T0608100547
Latitude:	37.4799709412402
Longitude:	-122.225475311279
Case Type:	LUST Cleanup Site
Status:	Completed - Case Closed
Status Date:	10/12/1995
Lead Agency:	SAN MATEO COUNTY LOP
Case Worker:	DGM
Local Agency:	SAN MATEO COUNTY LOP
RB Case Number:	41-0573
LOC Case Number:	330023
File Location:	Local Agency
Potential Media Affect:	Other Groundwater (uses other than drinking water)
Potential Contaminants of Concern:	Waste Oil / Motor / Hydraulic / Lubricating
Site History:	Not reported

Click here to access the California GeoTracker records for this facility:

Contact:

Global Id:	T0608100547
Contact Type:	Local Agency Caseworker
Contact Name:	DENO MILANO
Organization Name:	SAN MATEO COUNTY LOP
Address:	2000 ALAMEDA DE LAS PULGAS
City:	SAN MATEO
Email:	dmilano@smcgov.org
Phone Number:	6503726292

TOWNE FORD SALES (Continued) **1000311542**

Global Id: T0608100547
Contact Type: Regional Board Caseworker
Contact Name: UUU
Organization Name: SAN FRANCISCO BAY RWQCB (REGION 2)
Address: 1515 CLAY ST SUITE 1400
City: OAKLAND
Email: Not reported
Phone Number: Not reported

Status History:
Global Id: T0608100547
Status: Open - Case Begin Date
Status Date: 12/20/1988

Global Id: T0608100547
Status: Completed - Case Closed
Status Date: 10/12/1995

Regulatory Activities:
Global Id: T0608100547
Action Type: ENFORCEMENT
Date: 05/28/1990
Action: Notice of Responsibility - #1

Global Id: T0608100547
Action Type: Other
Date: 01/01/1950
Action: Leak Discovery

Global Id: T0608100547
Action Type: Other
Date: 01/01/1950
Action: Leak Reported

LUST REG 2:
Region: 2
Facility Id: Not reported
Facility Status: Case Closed
Case Number: 330023
How Discovered: OM
Leak Cause: Unknown
Leak Source: Unknown
Date Leak Confirmed: Not reported
Oversight Program: LUST
Prelim. Site Assesment Wokplan Submitted: Not reported
Preliminary Site Assesment Began: Not reported
Pollution Characterization Began: Not reported
Pollution Remediation Plan Submitted: Not reported
Date Remediation Action Underway: Not reported
Date Post Remedial Action Monitoring Began: Not reported

SAN MATEO CO. LUST:
Region: SAN MATEO
Facility ID: 330023

TOWNE FORD SALES (Continued) **1000311542**

Facility Status: 9- Case Closed
Global ID: T0608100547
APN Number: 053185060
Case Type: SAN MATEO CO. LUST
EDR Link ID: SAN MATEO CO. LUST

HIST UST:
Region: STATE
Facility ID: 00000004128
Facility Type: Other
Other Type: AUTO DEALER
Total Tanks: 0001
Contact Name: TIM TOLAND
Telephone: 4153665744
Owner Name: TOWNE FORD SALES
Owner Address: 1601 EL CAMINO REAL
Owner City,St,Zip: REDWOOD CITY, CA 94063

Tank Num: 001
Container Num: 1
Year Installed: 1956
Tank Capacity: 00001000
Tank Used for: WASTE
Type of Fuel: WASTE OIL
Tank Construction: Not reported
Leak Detection: None

Notify 65:
Date Reported: Not reported
Staff Initials: Not reported
Board File Number: Not reported
Facility Type: Not reported
Discharge Date: Not reported
Incident Description: 92257

AJ185 **TOWN FORD SALES** **HIST CORTESE** **S103472794**
WSW **1601 EL CAMINO REAL** **N/A**
1/4-1/2 **REDWOOD CITY, CA 94063**
0.451 mi.
2383 ft. **Site 4 of 6 in cluster AJ**

Relative:
Higher

Actual:
18 ft.

HIST CORTESE:
Region: CORTESE
Facility County Code: 41
Reg By: LTNKA
Reg Id: 41-0573

AI186 SSW 1/4-1/2 0.452 mi. 2385 ft. | **SHELL, FORMER (HARRY'S HOFBRAU)**
1909 EL CAMINO REAL
REDWOOD CITY, CA 94063

Site 2 of 2 in cluster AI

LUST | **S107138457**
N/A

Relative: Higher

Actual: 22 ft.

LUST:

Region:	STATE
Global Id:	T0608160745
Latitude:	37.477291
Longitude:	-122.2226351
Case Type:	LUST Cleanup Site
Status:	Completed - Case Closed
Status Date:	11/26/2012
Lead Agency:	SAN MATEO COUNTY LOP
Case Worker:	MM
Local Agency:	SAN MATEO COUNTY LOP
RB Case Number:	Not reported
LOC Case Number:	330213
File Location:	Local Agency
Potential Media Affect:	Other Groundwater (uses other than drinking water)
Potential Contaminants of Concern:	Gasoline
Site History:	Can be extracted from most recent report in Geotracker or at San Mateo County offices if submitted prior to 2005, San Mateo County does not take responsibility for the accuracy of the statements made or any professional interpretations made in the referenced report.

Click here to access the California GeoTracker records for this facility:

Contact:

Global Id:	T0608160745
Contact Type:	Regional Board Caseworker
Contact Name:	UUU
Organization Name:	SAN FRANCISCO BAY RWQCB (REGION 2)
Address:	1515 CLAY ST SUITE 1400
City:	OAKLAND
Email:	Not reported
Phone Number:	Not reported

Global Id:	T0608160745
Contact Type:	Local Agency Caseworker
Contact Name:	MARC MULLANEY
Organization Name:	SAN MATEO COUNTY LOP
Address:	2000 ALAMEDA DE LAS PULGAS
City:	SAN MATEO
Email:	mmullaney@smcgov.org
Phone Number:	6503726289

Status History:

Global Id:	T0608160745
Status:	Open - Site Assessment
Status Date:	04/19/2005

Global Id:	T0608160745
Status:	Open - Verification Monitoring
Status Date:	04/17/2006

Global Id:	T0608160745
Status:	Open - Verification Monitoring

SHELL, FORMER (HARRY'S HOFBRAU) (Continued) **S107138457**

Status Date: 12/22/2010

Global Id: T0608160745
Status: Completed - Case Closed
Status Date: 11/26/2012

Global Id: T0608160745
Status: Open - Case Begin Date
Status Date: 05/21/1999

Regulatory Activities:
Global Id: T0608160745
Action Type: RESPONSE
Date: 05/29/2012
Action: Well Destruction Report

Global Id: T0608160745
Action Type: RESPONSE
Date: 08/15/2007
Action: Monitoring Report - Quarterly

Global Id: T0608160745
Action Type: RESPONSE
Date: 05/15/2008
Action: Monitoring Report - Quarterly

Global Id: T0608160745
Action Type: RESPONSE
Date: 08/15/2009
Action: Monitoring Report - Quarterly

Global Id: T0608160745
Action Type: RESPONSE
Date: 11/23/2011
Action: Site Assessment Report

Global Id: T0608160745
Action Type: RESPONSE
Date: 11/15/2011
Action: Monitoring Report - Semi-Annually

Global Id: T0608160745
Action Type: ENFORCEMENT
Date: 10/28/2009
Action: Staff Letter - #20091028

Global Id: T0608160745
Action Type: RESPONSE
Date: 11/15/2009
Action: Monitoring Report - Semi-Annually

Global Id: T0608160745
Action Type: RESPONSE
Date: 02/15/2008
Action: Monitoring Report - Quarterly

Global Id: T0608160745

SHELL, FORMER (HARRY'S HOFBRAU) (Continued) **S107138457**

Action Type:	ENFORCEMENT
Date:	11/15/2012
Action:	State Water Board Closure Order - #20121115
Global Id:	T0608160745
Action Type:	RESPONSE
Date:	08/15/2008
Action:	Monitoring Report - Quarterly
Global Id:	T0608160745
Action Type:	RESPONSE
Date:	11/15/2007
Action:	Monitoring Report - Quarterly
Global Id:	T0608160745
Action Type:	ENFORCEMENT
Date:	04/19/2005
Action:	Notice of Responsibility - #20050419
Global Id:	T0608160745
Action Type:	ENFORCEMENT
Date:	11/23/2005
Action:	Staff Letter - #20051123
Global Id:	T0608160745
Action Type:	ENFORCEMENT
Date:	07/02/2009
Action:	Staff Letter - #20090702
Global Id:	T0608160745
Action Type:	Other
Date:	01/01/1950
Action:	Leak Discovery
Global Id:	T0608160745
Action Type:	RESPONSE
Date:	05/15/2010
Action:	Monitoring Report - Semi-Annually
Global Id:	T0608160745
Action Type:	ENFORCEMENT
Date:	05/29/2012
Action:	Staff Letter - #20120529
Global Id:	T0608160745
Action Type:	RESPONSE
Date:	11/15/2008
Action:	Monitoring Report - Quarterly
Global Id:	T0608160745
Action Type:	RESPONSE
Date:	05/15/2009
Action:	Monitoring Report - Quarterly
Global Id:	T0608160745
Action Type:	RESPONSE
Date:	02/15/2009

SHELL, FORMER (HARRY'S HOFBRAU) (Continued) **S107138457**

Action:	Monitoring Report - Quarterly
Global Id:	T0608160745
Action Type:	RESPONSE
Date:	03/09/2010
Action:	Request for Closure - Regulator Responded
Global Id:	T0608160745
Action Type:	RESPONSE
Date:	03/01/2011
Action:	Other Report / Document - Regulator Responded
Global Id:	T0608160745
Action Type:	RESPONSE
Date:	09/01/2005
Action:	Preliminary Site Assessment Workplan
Global Id:	T0608160745
Action Type:	RESPONSE
Date:	05/15/2007
Action:	Monitoring Report - Quarterly
Global Id:	T0608160745
Action Type:	RESPONSE
Date:	08/15/2006
Action:	Monitoring Report - Quarterly
Global Id:	T0608160745
Action Type:	RESPONSE
Date:	11/15/2006
Action:	Monitoring Report - Quarterly
Global Id:	T0608160745
Action Type:	RESPONSE
Date:	02/15/2007
Action:	Monitoring Report - Quarterly
Global Id:	T0608160745
Action Type:	RESPONSE
Date:	11/15/2010
Action:	Monitoring Report - Semi-Annually
Global Id:	T0608160745
Action Type:	RESPONSE
Date:	01/18/2006
Action:	Soil and Water Investigation Report
Global Id:	T0608160745
Action Type:	ENFORCEMENT
Date:	04/27/2012
Action:	Notification - Fee Title Owners Notice - #20120427
Global Id:	T0608160745
Action Type:	RESPONSE
Date:	05/15/2011
Action:	Monitoring Report - Semi-Annually

SHELL, FORMER (HARRY'S HOFBRAU) (Continued) **S107138457**

Global Id:	T0608160745
Action Type:	ENFORCEMENT
Date:	03/27/2012
Action:	Staff Letter - #20130327
Global Id:	T0608160745
Action Type:	ENFORCEMENT
Date:	12/22/2010
Action:	Staff Letter - #20101222
Global Id:	T0608160745
Action Type:	Other
Date:	01/01/1950
Action:	Leak Reported
Global Id:	T0608160745
Action Type:	ENFORCEMENT
Date:	07/07/2011
Action:	Staff Letter - #20110707

SAN MATEO CO. LUST:

Region:	SAN MATEO
Facility ID:	330213
Facility Status:	9- Case Closed
Global ID:	T0608160745
APN Number:	053197110
Case Type:	SAN MATEO CO. LUST
EDR Link ID:	SAN MATEO CO. LUST

AG187 **REDWOOD CITY CITY HALL** **HIST CORTESE** **S103620505**
West **1017 MIDDLEFIELD** **LUST** **N/A**
1/4-1/2 **REDWOOD CITY, CA 94062** **SLIC**
0.453 mi.
2391 ft. **Site 4 of 6 in cluster AG**

Relative:
Higher

Actual:
14 ft.

HIST CORTESE:

Region:	CORTESE
Facility County Code:	41
Reg By:	LTNKA
Reg Id:	41-0443

LUST:

Region:	STATE
Global Id:	T0608100422
Latitude:	37.485317
Longitude:	-122.227276
Case Type:	LUST Cleanup Site
Status:	Completed - Case Closed
Status Date:	04/17/1995
Lead Agency:	SAN MATEO COUNTY LOP
Case Worker:	DGM
Local Agency:	SAN MATEO COUNTY LOP
RB Case Number:	41-0443
LOC Case Number:	330124
File Location:	Local Agency
Potential Media Affect:	Other Groundwater (uses other than drinking water)

REDWOOD CITY CITY HALL (Continued) **S103620505**

Potential Contaminants of Concern: Waste Oil / Motor / Hydraulic / Lubricating
Site History: Not reported

Click here to access the California GeoTracker records for this facility:

Contact:

Global Id:	T0608100422
Contact Type:	Regional Board Caseworker
Contact Name:	UUU
Organization Name:	SAN FRANCISCO BAY RWQCB (REGION 2)
Address:	1515 CLAY ST SUITE 1400
City:	OAKLAND
Email:	Not reported
Phone Number:	Not reported

Global Id:	T0608100422
Contact Type:	Local Agency Caseworker
Contact Name:	DENO MILANO
Organization Name:	SAN MATEO COUNTY LOP
Address:	2000 ALAMEDA DE LAS PULGAS
City:	SAN MATEO
Email:	dmilano@smcgov.org
Phone Number:	6503726292

Status History:

Global Id:	T0608100422
Status:	Completed - Case Closed
Status Date:	04/17/1995

Global Id:	T0608100422
Status:	Open - Case Begin Date
Status Date:	03/13/1987

Regulatory Activities:

Global Id:	T0608100422
Action Type:	Other
Date:	01/01/1950
Action:	Leak Discovery

Global Id:	T0608100422
Action Type:	ENFORCEMENT
Date:	08/10/1994
Action:	Notice of Responsibility - #1

Global Id:	T0608100422
Action Type:	Other
Date:	01/01/1950
Action:	Leak Reported

SAN MATEO CO. LUST:

Region:	SAN MATEO
Facility ID:	330124
Facility Status:	9- Case Closed
Global ID:	T0608100422
APN Number:	053131140

REDWOOD CITY CITY HALL (Continued) **S103620505**

Case Type: SAN MATEO CO. LUST
EDR Link ID: SAN MATEO CO. LUST

Region: SAN MATEO
Facility ID: 339207
Facility Status: 5C- Pollution Characterization
Global ID: SL0608108743
APN Number: 053131140
Case Type: SAN MATEO CO. LUST
EDR Link ID: SAN MATEO CO. LUST

SLIC:
Region: STATE
Facility Status: Completed - Case Closed
Status Date: 05/23/2014
Global Id: SL0608108743
Lead Agency: SAN MATEO COUNTY LOP
Lead Agency Case Number: 339207
Latitude: 37.4861093123398
Longitude: -122.227385044098
Case Type: Cleanup Program Site
Case Worker: DGM
Local Agency: SAN MATEO COUNTY LOP
RB Case Number: Not reported
File Location: Local Agency
Potential Media Affected: Other Groundwater (uses other than drinking water)
Potential Contaminants of Concern: Stoddard solvent / Mineral Spriits / Distillates
Site History: Extracted from Green Environment's January 21, 2008 Status report on Subsurface Investigation, San Mateo County does not take responsibility for the accuracy of the statements made or any professional interpretations made in the referenced report. In February 2003, Bay Area Geotechnical Group (BAGG) conducted an investigation for the City of Redwood City (City) to evaluate subsurface soil and groundwater conditions along and near the new culvert alignment for the Jefferson Branch of the Redwood Creek Storm Drainage Culvert Relocation Project. Borings B-1, B-2, B-3 and B-4 were completed along the new culvert alignment to develop geotechnical criteria for the design and construction of the new culvert. Boring B-2 was completed in the alignment for the new box culvert in the City parking lot, approximately 60 feet east of the 821-831 Jefferson Building. Borings B-1, B-3 and B-4 were completed along other segments of the new box culvert alignment located farther away from the subject properties. Boring B-1 was completed on Jefferson Avenue, approximately 250 feet southwest of the 821-831 Jefferson Building. Boring B-3 was completed in an alleyway approximately 250 feet southeast of the 821-831 Jefferson Building. Finally, Boring B-4 was completed off Middlefield Road, approximately 650 feet southwest of the same building. The boring locations and investigation results were documented in a technical report by BAGG dated March 10, 2003. The February 2003 investigation by BAGG included the collection of soil and groundwater samples from the borings and analyses for total extractable petroleum hydrocarbons as diesel (TEPHd), motor oil (TEPHmo) and kerosene (TEPHk) by Environmental Protection Agency (EPA) Method 8015 with silica gel cleanup; total petroleum hydrocarbons as gasoline (TPHg) with benzene (B), toluene (T), ethylbenzene (E), xylenes (X) and methyl tert butyl ether (MTBE) distinction by EPA Methods 8015/8020F; and volatile

REDWOOD CITY CITY HALL (Continued) **S103620505**

organic compounds (VOCs) by EPA Method 8260. In addition, the grab groundwater sample from Boring B-4 off Middlefield Road was analyzed for semi-volatile organic compounds (SVOCs) by EPA Method 8270 and polychlorinated biphenyls (PCBs) by EPA Method 8082A. One soil sample from each of the four (4) borings was analyzed for CAM 17 Metals by EPA Method 6010B/7471. The investigation results of Boring B-2 are most relevant to the present investigation because of the proximity of this boring to the subject properties. The analytical results of the grab groundwater sample from Boring B-2 (Sample B-2, 02/19/03) indicated 152 micrograms per liter ("g/L) of TPHg with traces of MTBE (6.4 "g/L) and xylenes (1.2 "g/L). The laboratory reported traces of the following EPA 8260 VOCs: naphthalene (3 "g/L), n-propylbenzene (n-PB: 2 "g/L), 1,2,4-trimethylbenzene (1,2,4-TMB: 1 "g/L) and 1,3,5-trimethylbenzene (1,3,5-TMB: 1 "g/L). In October 2003, chemically impacted soil and water were allegedly discovered during excavation for the installation of the final segment of the new box culvert in the City parking lot to the east of the 2075 Broadway Building. According to BAGG, the analytical results of a soil sample taken on October 7, 2003 from soil stockpiled next to the excavation indicated 47.1 milligrams per kilogram (mg/kg) TPHg with 0.343 mg/kg xylenes and 0.037 mg/kg ethylbenzene. The EPA 8260 analytical results of the same soil sample identified traces of VOCs, namely 22.2 mg/kg acetone, 0.807 mg/kg naphthalene, 0.517 mg/kg 1,2,3-trichlorobenzene (1,2,3-TCB) and 0.332 mg/kg 1,2,4-trichlorobenzene (1,2,4-TCB). The analytical results of a grab water sample taken from the excavation on October 9, 2003 indicated 1.31 milligrams per liter (mg/L) TPHg and 5 mg/L of total oil and grease. In December 2003, BAGG completed three (3) borings in the City parking lot near the culvert reconnection excavation and submitted soil and groundwater samples for laboratory analyses. Up to four soil samples, and one grab ground

Click here to access the California GeoTracker records for this facility:

AG188 **REDWOOD CITY CITY HALL** **LUST** **S104494052**
West **1017 MIDDLEFIELD** **N/A**
1/4-1/2 **REDWOOD CITY, CA 94062**
0.455 mi.
2400 ft. **Site 5 of 6 in cluster AG**

Relative:
Higher

Actual:
14 ft.

LUST REG 2:

Region:	2
Facility Id:	Not reported
Facility Status:	Case Closed
Case Number:	330124
How Discovered:	OM
Leak Cause:	Unknown
Leak Source:	Unknown
Date Leak Confirmed:	Not reported
Oversight Program:	LUST
Prelim. Site Assesment Wokplan Submitted:	Not reported
Preliminary Site Assesment Began:	Not reported
Pollution Characterization Began:	Not reported
Pollution Remediation Plan Submitted:	Not reported
Date Remediation Action Underway:	Not reported
Date Post Remedial Action Monitoring Began:	Not reported

AK189 **FERIANTE PROPERTY** **HIST CORTESE** **S102429858**
WSW **1612 EL CAMINO REAL** **LUST** **N/A**
1/4-1/2 **REDWOOD CITY, CA 94063** **SWEEPS UST**
0.456 mi.
2406 ft. **Site 1 of 3 in cluster AK**

Relative:
Higher

Actual:
18 ft.

HIST CORTESE:

Region:	CORTESE
Facility County Code:	41
Reg By:	LTNKA
Reg Id:	41-0833

LUST REG 2:

Region:	2
Facility Id:	Not reported
Facility Status:	Case Closed
Case Number:	330118
How Discovered:	OM
Leak Cause:	Unknown
Leak Source:	Unknown
Date Leak Confirmed:	Not reported
Oversight Program:	LUST
Prelim. Site Assesment Wokplan Submitted:	Not reported
Preliminary Site Assesment Began:	Not reported
Pollution Characterization Began:	Not reported
Pollution Remediation Plan Submitted:	Not reported
Date Remediation Action Underway:	Not reported
Date Post Remedial Action Monitoring Began:	Not reported

SWEEPS UST:

Status:	Not reported
Comp Number:	440085
Number:	Not reported
Board Of Equalization:	Not reported
Referral Date:	Not reported
Action Date:	Not reported
Created Date:	Not reported
Owner Tank Id:	Not reported
SWRCB Tank Id:	41-000-440085-000001
Tank Status:	Not reported
Capacity:	500
Active Date:	Not reported
Tank Use:	UNKNOWN
STG:	PRODUCT
Content:	Not reported
Number Of Tanks:	6

Status:	Not reported
Comp Number:	440085
Number:	Not reported
Board Of Equalization:	Not reported
Referral Date:	Not reported
Action Date:	Not reported
Created Date:	Not reported
Owner Tank Id:	Not reported
SWRCB Tank Id:	41-000-440085-000002
Tank Status:	Not reported
Capacity:	5000

FERIANTE PROPERTY (Continued) **S102429858**

Active Date:	Not reported
Tank Use:	UNKNOWN
STG:	PRODUCT
Content:	Not reported
Number Of Tanks:	Not reported

Status:	Not reported
Comp Number:	440085
Number:	Not reported
Board Of Equalization:	Not reported
Referral Date:	Not reported
Action Date:	Not reported
Created Date:	Not reported
Owner Tank Id:	Not reported
SWRCB Tank Id:	41-000-440085-000003
Tank Status:	Not reported
Capacity:	5000
Active Date:	Not reported
Tank Use:	UNKNOWN
STG:	PRODUCT
Content:	Not reported
Number Of Tanks:	Not reported

Status:	Not reported
Comp Number:	440085
Number:	Not reported
Board Of Equalization:	Not reported
Referral Date:	Not reported
Action Date:	Not reported
Created Date:	Not reported
Owner Tank Id:	Not reported
SWRCB Tank Id:	41-000-440085-000004
Tank Status:	Not reported
Capacity:	5000
Active Date:	Not reported
Tank Use:	UNKNOWN
STG:	PRODUCT
Content:	Not reported
Number Of Tanks:	Not reported

Status:	Not reported
Comp Number:	440085
Number:	Not reported
Board Of Equalization:	Not reported
Referral Date:	Not reported
Action Date:	Not reported
Created Date:	Not reported
Owner Tank Id:	Not reported
SWRCB Tank Id:	41-000-440085-000005
Tank Status:	Not reported
Capacity:	5000
Active Date:	Not reported
Tank Use:	UNKNOWN
STG:	PRODUCT
Content:	Not reported
Number Of Tanks:	Not reported

FERIANTE PROPERTY (Continued) **S102429858**

Status:	Not reported
Comp Number:	440085
Number:	Not reported
Board Of Equalization:	Not reported
Referral Date:	Not reported
Action Date:	Not reported
Created Date:	Not reported
Owner Tank Id:	Not reported
SWRCB Tank Id:	41-000-440085-000006
Tank Status:	Not reported
Capacity:	5000
Active Date:	Not reported
Tank Use:	UNKNOWN
STG:	PRODUCT
Content:	Not reported
Number Of Tanks:	Not reported

AK190 **FERIANTE PROPERTY** **LUST** **S108198328**
WSW **1612 EL CAMINO REAL** **N/A**
1/4-1/2 **REDWOOD CITY, CA 94063**
0.456 mi.
2406 ft. **Site 2 of 3 in cluster AK**

Relative:
Higher

Actual:
18 ft.

LUST:

Region:	STATE
Global Id:	T0608100780
Latitude:	37.4796516640367
Longitude:	-122.226491868496
Case Type:	LUST Cleanup Site
Status:	Completed - Case Closed
Status Date:	12/08/1999
Lead Agency:	SAN MATEO COUNTY LOP
Case Worker:	DGM
Local Agency:	SAN MATEO COUNTY LOP
RB Case Number:	41-0833
LOC Case Number:	330118
File Location:	Local Agency
Potential Media Affect:	Other Groundwater (uses other than drinking water)
Potential Contaminants of Concern:	Gasoline
Site History:	Not reported

Click here to access the California GeoTracker records for this facility:

Contact:

Global Id:	T0608100780
Contact Type:	Local Agency Caseworker
Contact Name:	DENO MILANO
Organization Name:	SAN MATEO COUNTY LOP
Address:	2000 ALAMEDA DE LAS PULGAS
City:	SAN MATEO
Email:	dmilano@smcgov.org
Phone Number:	6503726292

Global Id:	T0608100780
Contact Type:	Regional Board Caseworker
Contact Name:	UUU
Organization Name:	SAN FRANCISCO BAY RWQCB (REGION 2)
Address:	1515 CLAY ST SUITE 1400

FERIANTE PROPERTY (Continued) **S108198328**

City: OAKLAND
Email: Not reported
Phone Number: Not reported

Status History:
Global Id: T0608100780
Status: Completed - Case Closed
Status Date: 12/08/1999

Global Id: T0608100780
Status: Open - Case Begin Date
Status Date: 12/23/1993

Regulatory Activities:
Global Id: T0608100780
Action Type: ENFORCEMENT
Date: 12/27/1993
Action: Notice of Responsibility - #1

Global Id: T0608100780
Action Type: Other
Date: 01/01/1950
Action: Leak Reported

SAN MATEO CO. LUST:
Region: SAN MATEO
Facility ID: 330118
Facility Status: 9- Case Closed
Global ID: T0608100780
APN Number: 053094080
Case Type: SAN MATEO CO. LUST
EDR Link ID: SAN MATEO CO. LUST

AK191 **REDWOOD CITY SOLVENT DETECTIONS** **SLIC** **S113482456**
WSW **1600 EL CAMINO REAL** **N/A**
1/4-1/2 **REDWOOD CITY, CA 94063**
0.457 mi.
2414 ft. **Site 3 of 3 in cluster AK**

Relative:
Higher

Actual:
18 ft.

SLIC:
Region: STATE
Facility Status: **Open - Inactive**
Status Date: 06/06/2013
Global Id: T10000004815
Lead Agency: SAN FRANCISCO BAY RWQCB (REGION 2)
Lead Agency Case Number: Not reported
Latitude: 37.4791640501832
Longitude: -122.2257544427
Case Type: Cleanup Program Site
Case Worker: UUU
Local Agency: Not reported
RB Case Number: 41S0196
File Location: Not reported
Potential Media Affected: Aquifer used for drinking water supply
Potential Contaminants of Concern: Tetrachloroethylene (PCE)

REDWOOD CITY SOLVENT DETECTIONS (Continued) **S113482456**

Site History: Chlorinated solvents were detected in the vicinity of the Towne Ford (San Mateo Case Number 330023) case. It is unclear if the chlorinated solvents are attributable to Town Ford or an unknown release at another property.

Click here to access the California GeoTracker records for this facility:

AJ192 **CHEVRON 9-4256** **LUST** **S106610913**
WSW **1501 EL CAMINO REAL** **N/A**
1/4-1/2 **REDWOOD CITY, CA 94063**
0.460 mi.
2431 ft. **Site 5 of 6 in cluster AJ**

Relative:
Higher

Actual:
18 ft.

LUST:

Region:	STATE
Global Id:	T0608100119
Latitude:	37.4815108
Longitude:	-122.2286683
Case Type:	LUST Cleanup Site
Status:	Completed - Case Closed
Status Date:	05/19/1997
Lead Agency:	SAN MATEO COUNTY LOP
Case Worker:	CLI
Local Agency:	SAN MATEO COUNTY LOP
RB Case Number:	41-0126
LOC Case Number:	330021
File Location:	Local Agency Warehouse
Potential Media Affect:	Other Groundwater (uses other than drinking water)
Potential Contaminants of Concern:	Gasoline
Site History:	Not reported

Click here to access the California GeoTracker records for this facility:

Contact:

Global Id:	T0608100119
Contact Type:	Local Agency Caseworker
Contact Name:	CHARLES ICE
Organization Name:	SAN MATEO COUNTY LOP
Address:	2000 ALAMEDA DE LAS PULGAS
City:	SAN MATEO
Email:	cice@smcgov.org
Phone Number:	6503726295

Global Id:	T0608100119
Contact Type:	Regional Board Caseworker
Contact Name:	UUU
Organization Name:	SAN FRANCISCO BAY RWQCB (REGION 2)
Address:	1515 CLAY ST SUITE 1400
City:	OAKLAND
Email:	Not reported
Phone Number:	Not reported

Status History:

Global Id:	T0608100119
Status:	Completed - Case Closed
Status Date:	05/19/1997

Global Id:	T0608100119

CHEVRON 9-4256 (Continued) **S106610913**

Status: Open - Case Begin Date
Status Date: 05/20/1986

Regulatory Activities:

Global Id: T0608100119
Action Type: ENFORCEMENT
Date: 02/27/1989
Action: Notice of Responsibility - #1

Global Id: T0608100119
Action Type: REMEDIATION
Date: 01/01/1950
Action: Excavation

Global Id: T0608100119
Action Type: REMEDIATION
Date: 01/01/1950
Action: Pump & Treat (P&T) Groundwater

Global Id: T0608100119
Action Type: Other
Date: 01/01/1950
Action: Leak Discovery

Global Id: T0608100119
Action Type: Other
Date: 01/01/1950
Action: Leak Reported

LUST REG 2:

Region: 2
Facility Id: Not reported
Facility Status: Case Closed
Case Number: 330021
How Discovered: OM
Leak Cause: Unknown
Leak Source: Unknown
Date Leak Confirmed: Not reported
Oversight Program: LUST
Prelim. Site Assesment Wokplan Submitted: Not reported
Preliminary Site Assesment Began: Not reported
Pollution Characterization Began: Not reported
Pollution Remediation Plan Submitted: Not reported
Date Remediation Action Underway: Not reported
Date Post Remedial Action Monitoring Began: Not reported

SAN MATEO CO. LUST:

Region: SAN MATEO
Facility ID: 330021
Facility Status: 9- Case Closed
Global ID: T0608100119
APN Number: 053093150
Case Type: SAN MATEO CO. LUST
EDR Link ID: SAN MATEO CO. LUST

193 SE 1/4-1/2 0.467 mi. 2464 ft. | **FIRE STATION #1 (FORMER)**
1036 MIDDLEFIELD ROAD
REDWOOD CITY, CA 94064 | **HIST CORTESE**
LUST
SLIC | **S100932685**
N/A

Relative: Higher

Actual: 23 ft.

HIST CORTESE:

Region:	CORTESE
Facility County Code:	41
Reg By:	LTNKA
Reg Id:	41-0097

LUST:

Region:	STATE
Global Id:	T0608100092
Latitude:	37.4840064874913
Longitude:	-122.227529883385
Case Type:	LUST Cleanup Site
Status:	Completed - Case Closed
Status Date:	04/02/2009
Lead Agency:	SAN MATEO COUNTY LOP
Case Worker:	DGM
Local Agency:	SAN MATEO COUNTY LOP
RB Case Number:	41-0097
LOC Case Number:	330143
File Location:	Local Agency
Potential Media Affect:	Other Groundwater (uses other than drinking water)
Potential Contaminants of Concern:	Diesel
Site History:	Not reported

Click here to access the California GeoTracker records for this facility:

Contact:

Global Id:	T0608100092
Contact Type:	Regional Board Caseworker
Contact Name:	UUU
Organization Name:	SAN FRANCISCO BAY RWQCB (REGION 2)
Address:	1515 CLAY ST SUITE 1400
City:	OAKLAND
Email:	Not reported
Phone Number:	Not reported

Global Id:	T0608100092
Contact Type:	Local Agency Caseworker
Contact Name:	DENO MILANO
Organization Name:	SAN MATEO COUNTY LOP
Address:	2000 ALAMEDA DE LAS PULGAS
City:	SAN MATEO
Email:	dmilano@smcgov.org
Phone Number:	6503726292

Status History:

Global Id:	T0608100092
Status:	Open - Verification Monitoring
Status Date:	11/29/2006

Global Id:	T0608100092
Status:	Completed - Case Closed
Status Date:	04/02/2009

FIRE STATION #1 (FORMER) (Continued) **S100932685**

Global Id: T0608100092
Status: Open - Case Begin Date
Status Date: 04/01/1986

Global Id: T0608100092
Status: Open - Site Assessment
Status Date: 10/06/1986

Regulatory Activities:

Global Id: T0608100092
Action Type: ENFORCEMENT
Date: 08/12/1996
Action: Notice of Responsibility - #19960812

Global Id: T0608100092
Action Type: ENFORCEMENT
Date: 01/31/2005
Action: Staff Letter - #20050131

Global Id: T0608100092
Action Type: ENFORCEMENT
Date: 11/29/2006
Action: Staff Letter - #20061129

Global Id: T0608100092
Action Type: Other
Date: 01/01/1950
Action: Leak Discovery

Global Id: T0608100092
Action Type: RESPONSE
Date: 12/03/2005
Action: Electronic Reporting Submittal Due

Global Id: T0608100092
Action Type: RESPONSE
Date: 07/13/2005
Action: Soil and Water Investigation Workplan

Global Id: T0608100092
Action Type: RESPONSE
Date: 02/28/2006
Action: Soil and Water Investigation Report

Global Id: T0608100092
Action Type: ENFORCEMENT
Date: 05/03/2005
Action: Staff Letter - #20050503

Global Id: T0608100092
Action Type: ENFORCEMENT
Date: 02/28/2006
Action: Technical Correspondence / Assistance / Other - #20060228

Global Id: T0608100092
Action Type: ENFORCEMENT
Date: 04/02/2009

FIRE STATION #1 (FORMER) (Continued) **S100932685**

Action: Closure/No Further Action Letter - #20090402

Global Id: T0608100092
Action Type: ENFORCEMENT
Date: 11/03/2005
Action: Staff Letter - #20051103

Global Id: T0608100092
Action Type: ENFORCEMENT
Date: 01/22/2009
Action: Staff Letter - #20090122

Global Id: T0608100092
Action Type: RESPONSE
Date: 01/22/2009
Action: Electronic Reporting Submittal Due

SAN MATEO CO. LUST:

Region: SAN MATEO
Facility ID: 330143
Facility Status: 9- Case Closed
Global ID: T0608100092
APN Number: 053134030 (currently 060)
Case Type: SAN MATEO CO. LUST
EDR Link ID: SAN MATEO CO. LUST

Region: SAN MATEO
Facility ID: 339176
Facility Status: 9- Case Closed
Global ID: T0608194207
APN Number: 054111220
Case Type: SAN MATEO CO. LUST
EDR Link ID: SAN MATEO CO. LUST

SLIC:

Region: STATE
Facility Status: Completed - Case Closed
Status Date: 12/11/2000
Global Id: T0608194207
Lead Agency: SAN MATEO COUNTY LOP
Lead Agency Case Number: 339176
Latitude: 37.477273
Longitude: -122.213211
Case Type: Cleanup Program Site
Case Worker: DGM
Local Agency: SAN MATEO COUNTY LOP
RB Case Number: Not reported
File Location: Local Agency
Potential Media Affected: Soil
Potential Contaminants of Concern: Waste Oil / Motor / Hydraulic / Lubricating
Site History: Not reported

Click here to access the California GeoTracker records for this facility:

AJ194 **JULES DUC CONSTRUCTION** **HIST CORTESE** **S101308668**
WSW **1451 EL CAMINO REAL** **LUST** **N/A**
1/4-1/2 **REDWOOD CITY, CA 94063** **San Mateo Co. BI**
0.473 mi.
2496 ft. **Site 6 of 6 in cluster AJ**

Relative:
Higher

Actual:
18 ft.

HIST CORTESE:

Region:	CORTESE
Facility County Code:	41
Reg By:	LTNKA
Reg Id:	41-0299

LUST:

Region:	STATE
Global Id:	T0608100285
Latitude:	37.481577
Longitude:	-122.227718
Case Type:	LUST Cleanup Site
Status:	Completed - Case Closed
Status Date:	06/24/1996
Lead Agency:	SAN MATEO COUNTY LOP
Case Worker:	DGM
Local Agency:	SAN MATEO COUNTY LOP
RB Case Number:	41-0299
LOC Case Number:	330059
File Location:	Local Agency
Potential Media Affect:	Other Groundwater (uses other than drinking water)
Potential Contaminants of Concern:	Gasoline
Site History:	Not reported

Click here to access the California GeoTracker records for this facility:

Contact:

Global Id:	T0608100285
Contact Type:	Regional Board Caseworker
Contact Name:	UUU
Organization Name:	SAN FRANCISCO BAY RWQCB (REGION 2)
Address:	1515 CLAY ST SUITE 1400
City:	OAKLAND
Email:	Not reported
Phone Number:	Not reported

Global Id:	T0608100285
Contact Type:	Local Agency Caseworker
Contact Name:	DENO MILANO
Organization Name:	SAN MATEO COUNTY LOP
Address:	2000 ALAMEDA DE LAS PULGAS
City:	SAN MATEO
Email:	dmilano@smcgov.org
Phone Number:	6503726292

Status History:

Global Id:	T0608100285
Status:	Completed - Case Closed
Status Date:	06/24/1996

Global Id:	T0608100285
Status:	Open - Case Begin Date
Status Date:	05/10/1988

JULES DUC CONSTRUCTION (Continued) **S101308668**

Regulatory Activities:

Global Id:	T0608100285
Action Type:	ENFORCEMENT
Date:	05/27/1992
Action:	Notice of Responsibility - #1
Global Id:	T0608100285
Action Type:	Other
Date:	01/01/1950
Action:	Leak Discovery
Global Id:	T0608100285
Action Type:	REMEDIATION
Date:	01/01/1950
Action:	Excavation
Global Id:	T0608100285
Action Type:	REMEDIATION
Date:	01/01/1950
Action:	Pump & Treat (P&T) Groundwater
Global Id:	T0608100285
Action Type:	Other
Date:	01/01/1950
Action:	Leak Reported

LUST REG 2:

Region:	2
Facility Id:	Not reported
Facility Status:	Case Closed
Case Number:	330059
How Discovered:	OM
Leak Cause:	Unknown
Leak Source:	Unknown
Date Leak Confirmed:	Not reported
Oversight Program:	LUST
Prelim. Site Assesment Wokplan Submitted:	Not reported
Preliminary Site Assesment Began:	Not reported
Pollution Characterization Began:	Not reported
Pollution Remediation Plan Submitted:	Not reported
Date Remediation Action Underway:	Not reported
Date Post Remedial Action Monitoring Began:	Not reported

SAN MATEO CO. LUST:

Region:	SAN MATEO
Facility ID:	330059
Facility Status:	9- Case Closed
Global ID:	T0608100285
APN Number:	053176170
Case Type:	SAN MATEO CO. LUST
EDR Link ID:	SAN MATEO CO. LUST

San Mateo Co. BI:

Region:	SAN MATEO

JULES DUC CONSTRUCTION (Continued) **S101308668**

Facility ID: FA0027696
Prog Element Code: STORES HAZ MAT <219GAL,1,999LB, 879FT3
Record Id: PR0044692
Description: STORES HAZ MAT <219GAL,1,999LB, 879CF

---

195 ESE 1/4-1/2 0.477 mi. 2517 ft.

DEANS ANODIZING INC
2643 FAIR OAKS
REDWOOD CITY, CA 94063

SLIC **S113755462**
San Mateo Co. BI **N/A**

Relative: Higher

Actual: 18 ft.

SLIC:
Region: STATE
Facility Status: Open - Inactive
Status Date: 03/09/2001
Global Id: SLT2O223931
Lead Agency: SAN FRANCISCO BAY RWQCB (REGION 2)
Lead Agency Case Number: Not reported
Latitude: 37.4814858154305
Longitude: -122.209120470764
Case Type: Cleanup Program Site
Case Worker: UUU
Local Agency: Not reported
RB Case Number: 41S0037
File Location: Not reported
Potential Media Affected: Not reported
Potential Contaminants of Concern: Not reported
Site History: Not reported

Click here to access the California GeoTracker records for this facility:

San Mateo Co. BI:
Region: SAN MATEO
Facility ID: FA0009102
Prog Element Code: GENERATES <27 GAL/YEAR
Record Id: PR0011246
Description: GENERATES <27 GAL/YEAR

Region: SAN MATEO
Facility ID: FA0009102
Prog Element Code: STORES HAZ MAT <3,499GAL,27,999LB,13,999FT3
Record Id: PR0003861
Description: STORES HAZ MAT <3,499GAL,27,999LB,13,999CF

AL196 WNW 1/4-1/2 0.477 mi. 2518 ft.

850 JEFFERSON AVENUE, REDWOOD CITY ON BROADWAY
850 JEFFERSON AVENUE
REDWOOD CITY, CA 94063

NPDES **S107138756**
SLIC **N/A**
ENF

Site 1 of 3 in cluster AL

Relative: Lower

Actual: 13 ft.

NPDES:
Npdes Number: CAG912003
Facility Status: Active
Agency Id: 396905
Region: 2
Regulatory Measure Id: 372612

850 JEFFERSON AVENUE, REDWOOD CITY ON BROADWAY (Continued) **S107138756**

Order No:	R2-2009-0059
Regulatory Measure Type:	Enrollee
Place Id:	656643
WDID:	2 417188001
Program Type:	NPDNONMUNIPRCS
Adoption Date Of Regulatory Measure:	Not reported
Effective Date Of Regulatory Measure:	11/17/2009
Expiration Date Of Regulatory Measure:	09/30/2014
Termination Date Of Regulatory Measure:	Not reported
Discharge Name:	City of Redwood City Attn.: Mr. Shobuz Ikbal, City Engineer
Discharge Address:	1017 Middlefield Road
Discharge City:	Redwood City
Discharge State:	CA
Discharge Zip:	94063

SLIC:

Region:	STATE
Facility Status:	**Open - Remediation**
Status Date:	09/01/2005
Global Id:	SL0608115559
Lead Agency:	SAN FRANCISCO BAY RWQCB (REGION 2)
Lead Agency Case Number:	Not reported
Latitude:	37.485592
Longitude:	-122.228097
Case Type:	Cleanup Program Site
Case Worker:	LG
Local Agency:	Not reported
RB Case Number:	41S0170
File Location:	Not reported
Potential Media Affected:	Not reported
Potential Contaminants of Concern:	Not reported
Site History:	No Water Board oversight of cleanup at this site. This case is included in Geotracker because the site is covered by the Water Boards NPDES general permits for discharges from pump and treat systems to surface waters (one each for fuels- and VOC-impacted sites). This can happen for two reasons: (i) the site is overseen by another agency (e.g., USEPA or DTSC) and needs coverage under one of the NPDES general permits or (ii) construction dewatering in an area of groundwater contamination necessitates NPDES general permit coverage. Including this case in Geotracker helps staff to receive and review required NPDES reports.

Click here to access the California GeoTracker records for this facility:

ENF:

Region:	2
Facility Id:	656643
Agency Name:	City of Redwood City Attn.: Mr. Shobuz Ikbal, City Engineer
Place Type:	Service/Commercial
Place Subtype:	Gasoline Service Station
Facility Type:	Not reported
Agency Type:	City Agency
# Of Agencies:	1
Place Latitude:	37.487499999999
Place Longitude:	-122.229167
SIC Code 1:	Not reported

850 JEFFERSON AVENUE, REDWOOD CITY ON BROADWAY (Continued) **S107138756**

SIC Desc 1:	Not reported
SIC Code 2:	Not reported
SIC Desc 2:	Not reported
SIC Code 3:	Not reported
SIC Desc 3:	Not reported
NAICS Code 1:	Not reported
NAICS Desc 1:	Not reported
NAICS Code 2:	Not reported
NAICS Desc 2:	Not reported
NAICS Code 3:	Not reported
NAICS Desc 3:	Not reported
# Of Places:	1
Source Of Facility:	Reg Meas
Design Flow:	Not reported
Threat To Water Quality:	Not reported
Complexity:	Not reported
Pretreatment:	Not reported
Facility Waste Type:	Not reported
Facility Waste Type 2:	Not reported
Facility Waste Type 3:	Not reported
Facility Waste Type 4:	Not reported
Program:	NPDNONMUNIPRCS
Program Category1:	NPDESWW
Program Category2:	NPDESWW
# Of Programs:	1
WDID:	2 417188001
Reg Measure Id:	372612
Reg Measure Type:	Enrollee
Region:	2
Order #:	R2-2009-0059
Npdes# CA#:	CAG912003
Major-Minor:	Minor
Npdes Type:	Not reported
Reclamation:	Not reported
Dredge Fill Fee:	Not reported
301H:	Not reported
Application Fee Amt Received:	Not reported
Status:	Active
Status Date:	08/01/2013
Effective Date:	11/17/2009
Expiration/Review Date:	09/30/2014
Termination Date:	Not reported
WDR Review - Amend:	Not reported
WDR Review - Revise/Renew:	Not reported
WDR Review - Rescind:	Not reported
WDR Review - No Action Required:	Not reported
WDR Review - Pending:	Not reported
WDR Review - Planned:	Not reported
Status Enrollee:	Y
Individual/General:	I
Fee Code:	62 - Treatment system to meet priority pollutant limit Category 1
Direction/Voice:	Active
Enforcement Id(EID):	383022
Region:	2
Order / Resolution Number:	R2-2012-0024
Enforcement Action Type:	Admin Civil Liability
Effective Date:	03/28/2012

850 JEFFERSON AVENUE, REDWOOD CITY ON BROADWAY (Continued) **S107138756**

Adoption/Issuance Date:	04/09/2012
Achieve Date:	Not reported
Termination Date:	06/15/2012
ACL Issuance Date:	Not reported
EPL Issuance Date:	Not reported
Status:	Historical
Title:	ACL for 850 Jefferson Avenue
Description:	EPL for 2 violations - one pH and one cis-1,2-Dichloroethene
	Not reported
Program:	NPDESWW
Latest Milestone Completion Date:	2012-06-15
# Of Programs1:	1
Total Assessment Amount:	3000
Initial Assessed Amount:	0
Liability $ Amount:	3000
Project $ Amount:	0
Liability $ Paid:	3000
Project $ Completed:	0
Total $ Paid/Completed Amount:	3000
Region:	2
Facility Id:	656643
Agency Name:	City of Redwood City Attn.: Mr. Shobuz Ikbal, City Engineer
Place Type:	Service/Commercial
Place Subtype:	Gasoline Service Station
Facility Type:	Not reported
Agency Type:	City Agency
# Of Agencies:	1
Place Latitude:	37.487499999999
Place Longitude:	-122.229167
SIC Code 1:	Not reported
SIC Desc 1:	Not reported
SIC Code 2:	Not reported
SIC Desc 2:	Not reported
SIC Code 3:	Not reported
SIC Desc 3:	Not reported
NAICS Code 1:	Not reported
NAICS Desc 1:	Not reported
NAICS Code 2:	Not reported
NAICS Desc 2:	Not reported
NAICS Code 3:	Not reported
NAICS Desc 3:	Not reported
# Of Places:	1
Source Of Facility:	Reg Meas
Design Flow:	Not reported
Threat To Water Quality:	2
Complexity:	B
Pretreatment:	Not reported
Facility Waste Type:	Not reported
Facility Waste Type 2:	Not reported
Facility Waste Type 3:	Not reported
Facility Waste Type 4:	Not reported
Program:	NPDNONMUNIPRCS
Program Category1:	NPDESWW
Program Category2:	NPDESWW
# Of Programs:	1
WDID:	2 417188001

850 JEFFERSON AVENUE, REDWOOD CITY ON BROADWAY (Continued) **S107138756**

Reg Measure Id:	331314
Reg Measure Type:	Enrollee
Region:	2
Order #:	R2-2004-0055
Npdes# CA#:	CAG912003
Major-Minor:	Minor
Npdes Type:	Not reported
Reclamation:	Not reported
Dredge Fill Fee:	Not reported
301H:	Not reported
Application Fee Amt Received:	Not reported
Status:	Historical
Status Date:	01/12/2010
Effective Date:	08/02/2005
Expiration/Review Date:	07/21/2009
Termination Date:	11/16/2009
WDR Review - Amend:	Not reported
WDR Review - Revise/Renew:	Not reported
WDR Review - Rescind:	Not reported
WDR Review - No Action Required:	Not reported
WDR Review - Pending:	Not reported
WDR Review - Planned:	Not reported
Status Enrollee:	Y
Individual/General:	I
Fee Code:	62 - Treatment system to meet priority pollutant limit Category 1
Direction/Voice:	Passive
Enforcement Id(EID):	336153
Region:	2
Order / Resolution Number:	R2-2007-0079
Enforcement Action Type:	Admin Civil Liability
Effective Date:	03/12/2008
Adoption/Issuance Date:	Not reported
Achieve Date:	Not reported
Termination Date:	Not reported
ACL Issuance Date:	01/18/2008
EPL Issuance Date:	Not reported
Status:	Historical
Title:	Enforcement - MMP R2-2007-0079
Description:	Withdrawal of Complaint No. R2-2007-0079 and Resolution of 2010 Effluent Limit Violation of NPDES Permit No. CAG912003 (Order No: R2-2009-0059), Redwood City on Broadway located at 850 Jefferson Avenue, Redwood City, San Mateo County, CA 94063
Program:	NPDNONMUNIPRCS
Latest Milestone Completion Date:	2008-02-14
# Of Programs1:	1
Total Assessment Amount:	3000
Initial Assessed Amount:	3000
Liability $ Amount:	3000
Project $ Amount:	0
Liability $ Paid:	3000
Project $ Completed:	0
Total $ Paid/Completed Amount:	3000

197 ENE 1/4-1/2 0.478 mi. 2522 ft. | **FREE FLOW PACKAGING**
1093 CHARTER ST
REDWOOD CITY, CA | **SLIC** | **S100808695**
N/A

Relative: Lower

Actual: 11 ft.

SLIC REG 2:

Region:	2
Facility ID:	SLT2O224
Facility Status:	Leak being confirmed
Date Closed:	Not reported
Local Case #:	Not reported
How Discovered:	Not reported
Leak Cause:	Not reported
Leak Source:	Not reported
Date Confirmed:	Not reported
Date Prelim Site Assmnt Workplan Submitted:	Not reported
Date Preliminary Site Assessment Began:	Not reported
Date Pollution Characterization Began:	Not reported
Date Remediation Plan Submitted:	Not reported
Date Remedial Action Underway:	Not reported
Date Post Remedial Action Monitoring Began:	Not reported

AG198 West 1/4-1/2 0.478 mi. 2523 ft. | **GRADE SEPARATION**
923 JEFFERSON AVENUE
REDWOOD CITY, CA 94064 | **LUST** | **S107410884**
N/A

Site 6 of 6 in cluster AG

Relative: Higher

Actual: 14 ft.

LUST:

Region:	STATE
Global Id:	T0608100909
Latitude:	37.484330795
Longitude:	-122.228403
Case Type:	LUST Cleanup Site
Status:	Completed - Case Closed
Status Date:	08/24/2010
Lead Agency:	SAN MATEO COUNTY LOP
Case Worker:	DGM
Local Agency:	SAN MATEO COUNTY LOP
RB Case Number:	41-0994
LOC Case Number:	330141
File Location:	Local Agency
Potential Media Affect:	Other Groundwater (uses other than drinking water)
Potential Contaminants of Concern:	Gasoline
Site History:	Extracted from EarthTech's July 12, 2005 Soil and Groundater Investigation Work Plan, San Mateo County does not take responsibility for the accuracy of the statements made or any professional interpretations made in the referenced report. The former USTs were located on three formal parcels recognized by San Mateo County for tax purposes. The parcels have or had the following street addresses: 923 Jefferson Avenue, 1020 Middlefield Road, and 1036 Middlefield Road. The City of Redwood City currently uses and manages the three contiguous parcels as a City employee parking lot (923 Jefferson Avenue and 1020 Middlefield Road) and the Redwood City Main Public Library (1036 Middlefield Road). The site is largely covered by an asphalt-paved parking lot with small areas of landscaping, and the Redwood City Main Public Library building is on the eastern part of the site. A driveway/alleyway, railroad tracks, and commercial development across the railroad tracks are immediately

GRADE SEPARATION (Continued) **S107410884**

to the southwest of the site. Jefferson Avenue and commercial and retail development across Jefferson Avenue are immediately northwest of the site. Middlefield Road and the Redwood City City Hall across Middlefield Road are immediately northeast of the site. Commercial and retail development are immediately southeast of the library building. 923 Jefferson Avenue. Prior to the current use as a parking lot, the land area comprising the 923 Jefferson Avenue parcel was occupied by a large commercial-type building, a U.S. Geological Survey (USGS) topographic base map dating from 1973. The previous business and activity housed within the former 923 Jefferson Avenue building are not known, and the building was demolished some time after 1973. A portion of a 750-gallon UST was encountered in June 1996 during trenching for a Pacific Bell utility relocation project associated with the grade separation project of the railroad tracks and Jefferson Avenue. The UST installation date is unknown. The UST was removed and soil overexcavation was conducted beneath the UST on June 27, 1996. Soil excavation northwest of the former UST location was also conducted as part of the Jefferson Avenue grade separation project in the late 1990s. No additional environmental work has been done at this location since the UST removal and grade separation project. 1020 Middlefield Road. Prior to the current use as a parking lot, the land area comprising the 1020 Middlefield Road parcel was occupied by a City of Redwood City municipal building that at various times housed the City Police Station and later the temporary City Hall. In January 1997, a 10,000 gallon, double-walled, fiberglass, unleaded gasoline UST, its associated piping, and the product dispenser pump and island were removed from the property. This 10,000 gallon UST was located approximately 120 feet southwest of the 1020 Middlefield Road building and had been in use at the property since approximately 1986. The 1020 Middlefield Road municipal building was demolished sometime after 1997 and the property has been used as a parking lot since that time. No other environmental work has been done at this location since the UST removal. 1036 Middlefield Road. Prior to the current Redwood City Main Public Library use, the building at 1036 Middlefield Road occupied a much smaller footprint and housed the Redwood City Main Fire Department. This smaller, older building was first expanded in approximately 1975 for the Fire Department, and then was expanded again and converted into the library in 1986. As part of the 1986 expansion and conversion to the library, two USTs were removed from this site, a 1,000-gallon UST previously located along the western exterior wall of the fire station and a 10,000-gallon UST previously located southwest of the original fire station building. Although the 1,000-gallon UST is identified on old architectural drawings as a gasoline UST, a March 1986 San Mateo County field observation record des

Click here to access the California GeoTracker records for this facility:

Contact:

Global Id:	T0608100909
Contact Type:	Regional Board Caseworker
Contact Name:	UUU
Organization Name:	SAN FRANCISCO BAY RWQCB (REGION 2)
Address:	1515 CLAY ST SUITE 1400
City:	OAKLAND
Email:	Not reported
Phone Number:	Not reported

GRADE SEPARATION (Continued) **S107410884**

Global Id: T0608100909
Contact Type: Local Agency Caseworker
Contact Name: DENO MILANO
Organization Name: SAN MATEO COUNTY LOP
Address: 2000 ALAMEDA DE LAS PULGAS
City: SAN MATEO
Email: dmilano@smcgov.org
Phone Number: 6503726292

Status History:
Global Id: T0608100909
Status: Open - Verification Monitoring
Status Date: 11/27/2006

Global Id: T0608100909
Status: Completed - Case Closed
Status Date: 08/24/2010

Global Id: T0608100909
Status: Open - Case Begin Date
Status Date: 04/02/1996

Global Id: T0608100909
Status: Open - Site Assessment
Status Date: 11/27/1996

Regulatory Activities:
Global Id: T0608100909
Action Type: ENFORCEMENT
Date: 08/05/2009
Action: Staff Letter - #20090805

Global Id: T0608100909
Action Type: ENFORCEMENT
Date: 01/28/2005
Action: Staff Letter - #20050128

Global Id: T0608100909
Action Type: ENFORCEMENT
Date: 05/03/2005
Action: Meeting

Global Id: T0608100909
Action Type: ENFORCEMENT
Date: 05/03/2005
Action: Staff Letter - #20050503

Global Id: T0608100909
Action Type: ENFORCEMENT
Date: 01/31/2005
Action: Staff Letter - #20050131

Global Id: T0608100909
Action Type: REMEDIATION
Date: 01/01/1950
Action: Excavation

GRADE SEPARATION (Continued) **S107410884**

Global Id: T0608100909
Action Type: Other
Date: 01/01/1950
Action: Leak Discovery

Global Id: T0608100909
Action Type: ENFORCEMENT
Date: 07/11/1996
Action: Notice of Responsibility - #19960711

Global Id: T0608100909
Action Type: ENFORCEMENT
Date: 11/03/2005
Action: Staff Letter - #20051103

Global Id: T0608100909
Action Type: ENFORCEMENT
Date: 11/27/2006
Action: Staff Letter - #20061127

Global Id: T0608100909
Action Type: RESPONSE
Date: 07/13/2005
Action: Electronic Reporting Submittal Due

Global Id: T0608100909
Action Type: RESPONSE
Date: 07/13/2005
Action: Soil and Water Investigation Workplan

Global Id: T0608100909
Action Type: RESPONSE
Date: 02/28/2006
Action: Soil and Water Investigation Report

Global Id: T0608100909
Action Type: RESPONSE
Date: 12/27/2006
Action: Other Report / Document

Global Id: T0608100909
Action Type: Other
Date: 01/01/1950
Action: Leak Reported

Global Id: T0608100909
Action Type: ENFORCEMENT
Date: 08/24/2010
Action: Closure/No Further Action Letter - #20100824

SAN MATEO CO. LUST:
Region: SAN MATEO
Facility ID: 330141
Facility Status: 9- Case Closed
Global ID: T0608100909
APN Number: 053134010

GRADE SEPARATION (Continued) **S107410884**

Case Type: SAN MATEO CO. LUST
EDR Link ID: SAN MATEO CO. LUST

AL199 **U.S. POSTAL SERVICE** **LUST** **S102439430**
WNW **855 JEFFERSON** **N/A**
1/4-1/2 **REDWOOD CITY, CA 94063**
0.478 mi.
2525 ft. **Site 2 of 3 in cluster AL**

Relative:
Lower

Actual:
13 ft.

LUST REG 2:

Region:	2
Facility Id:	Not reported
Facility Status:	Case Closed
Case Number:	330070
How Discovered:	OM
Leak Cause:	Unknown
Leak Source:	Unknown
Date Leak Confirmed:	Not reported
Oversight Program:	LUST
Prelim. Site Assesment Wokplan Submitted:	Not reported
Preliminary Site Assesment Began:	Not reported
Pollution Characterization Began:	Not reported
Pollution Remediation Plan Submitted:	Not reported
Date Remediation Action Underway:	Not reported
Date Post Remedial Action Monitoring Began:	Not reported

AL200 **REDWOOD CITY POST OFFICE** **HIST CORTESE** **S103892994**
WNW **855 JEFFERSON AVE** **LUST** **N/A**
1/4-1/2 **REDWOOD CITY, CA 94063** **SWEEPS UST**
0.478 mi.
2525 ft. **Site 3 of 3 in cluster AL**

Relative:
Lower

Actual:
13 ft.

HIST CORTESE:

Region:	CORTESE
Facility County Code:	41
Reg By:	LTNKA
Reg Id:	41-0582

LUST:

Region:	STATE
Global Id:	T0608100556
Latitude:	37.485506
Longitude:	-122.227647
Case Type:	LUST Cleanup Site
Status:	Completed - Case Closed
Status Date:	04/22/1996
Lead Agency:	SAN MATEO COUNTY LOP
Case Worker:	DGM
Local Agency:	SAN MATEO COUNTY LOP
RB Case Number:	41-0582
LOC Case Number:	330070
File Location:	Local Agency
Potential Media Affect:	Other Groundwater (uses other than drinking water)
Potential Contaminants of Concern:	Gasoline
Site History:	Not reported

REDWOOD CITY POST OFFICE (Continued) **S103892994**

Click here to access the California GeoTracker records for this facility:

Contact:

Global Id:	T0608100556
Contact Type:	Regional Board Caseworker
Contact Name:	UUU
Organization Name:	SAN FRANCISCO BAY RWQCB (REGION 2)
Address:	1515 CLAY ST SUITE 1400
City:	OAKLAND
Email:	Not reported
Phone Number:	Not reported

Global Id:	T0608100556
Contact Type:	Local Agency Caseworker
Contact Name:	DENO MILANO
Organization Name:	SAN MATEO COUNTY LOP
Address:	2000 ALAMEDA DE LAS PULGAS
City:	SAN MATEO
Email:	dmilano@smcgov.org
Phone Number:	6503726292

Status History:

Global Id:	T0608100556
Status:	Open - Case Begin Date
Status Date:	04/02/1990

Global Id:	T0608100556
Status:	Completed - Case Closed
Status Date:	04/22/1996

Regulatory Activities:

Global Id:	T0608100556
Action Type:	REMEDIATION
Date:	01/01/1950
Action:	Excavation

Global Id:	T0608100556
Action Type:	Other
Date:	01/01/1950
Action:	Leak Discovery

Global Id:	T0608100556
Action Type:	ENFORCEMENT
Date:	02/27/1992
Action:	Notice of Responsibility - #1

Global Id:	T0608100556
Action Type:	Other
Date:	01/01/1950
Action:	Leak Reported

SAN MATEO CO. LUST:

Region:	SAN MATEO
Facility ID:	330070

REDWOOD CITY POST OFFICE (Continued) **S103892994**

Facility Status:	9- Case Closed
Global ID:	T0608100556
APN Number:	053131190
Case Type:	SAN MATEO CO. LUST
EDR Link ID:	SAN MATEO CO. LUST

SWEEPS UST:

Status:	Not reported
Comp Number:	330152
Number:	Not reported
Board Of Equalization:	Not reported
Referral Date:	Not reported
Action Date:	Not reported
Created Date:	Not reported
Owner Tank Id:	Not reported
SWRCB Tank Id:	41-000-330152-000001
Tank Status:	Not reported
Capacity:	15000
Active Date:	Not reported
Tank Use:	OIL
STG:	PRODUCT
Content:	BUNKER C BOI
Number Of Tanks:	1

Status:	Active
Comp Number:	330152
Number:	7
Board Of Equalization:	Not reported
Referral Date:	04-07-94
Action Date:	04-07-94
Created Date:	06-19-90
Owner Tank Id:	Not reported
SWRCB Tank Id:	Not reported
Tank Status:	Not reported
Capacity:	Not reported
Active Date:	Not reported
Tank Use:	Not reported
STG:	Not reported
Content:	Not reported
Number Of Tanks:	Not reported

201
WNW
1/4-1/2
0.479 mi.
2530 ft.

PG AND E GAS PLANT REDWOOD CITY **EDR MGP** **1008407742**
E MARSHALL, WASHINGTON, BROADWAY **N/A**
REDWOOD CITY, CA 94063

Relative:
Lower

Actual:
8 ft.

Manufactured Gas Plants:
No additional information available

AM202 WNW 1/4-1/2 0.491 mi. 2592 ft. | **CITY CENTER PARKING 750 MARSHALL REDWOOD CITY, CA 94063** | **HIST CORTESE LUST** | **S103893024 N/A**

Site 1 of 3 in cluster AM

Relative: Lower

Actual: 8 ft.

HIST CORTESE:

Region:	CORTESE
Facility County Code:	41
Reg By:	LTNKA
Reg Id:	41-0701

LUST:

Region:	STATE
Global Id:	T0608100667
Latitude:	37.4876233
Longitude:	-122.2270604
Case Type:	LUST Cleanup Site
Status:	Completed - Case Closed
Status Date:	06/12/1997
Lead Agency:	SAN MATEO COUNTY LOP
Case Worker:	DGM
Local Agency:	SAN MATEO COUNTY LOP
RB Case Number:	41-0701
LOC Case Number:	330107
File Location:	Local Agency
Potential Media Affect:	Other Groundwater (uses other than drinking water)
Potential Contaminants of Concern:	Gasoline
Site History:	Not reported

Click here to access the California GeoTracker records for this facility:

Contact:

Global Id:	T0608100667
Contact Type:	Local Agency Caseworker
Contact Name:	DENO MILANO
Organization Name:	SAN MATEO COUNTY LOP
Address:	2000 ALAMEDA DE LAS PULGAS
City:	SAN MATEO
Email:	dmilano@smcgov.org
Phone Number:	6503726292

Global Id:	T0608100667
Contact Type:	Regional Board Caseworker
Contact Name:	UUU
Organization Name:	SAN FRANCISCO BAY RWQCB (REGION 2)
Address:	1515 CLAY ST SUITE 1400
City:	OAKLAND
Email:	Not reported
Phone Number:	Not reported

Status History:

Global Id:	T0608100667
Status:	Completed - Case Closed
Status Date:	06/12/1997

Global Id:	T0608100667
Status:	Open - Case Begin Date
Status Date:	11/09/1992

CITY CENTER PARKING (Continued) **S103893024**

Regulatory Activities:

Global Id:	T0608100667
Action Type:	ENFORCEMENT
Date:	11/17/1992
Action:	Notice of Responsibility - #1
Global Id:	T0608100667
Action Type:	Other
Date:	01/01/1950
Action:	Leak Discovery
Global Id:	T0608100667
Action Type:	Other
Date:	01/01/1950
Action:	Leak Reported

SAN MATEO CO. LUST:

Region:	SAN MATEO
Facility ID:	330107
Facility Status:	9- Case Closed
Global ID:	T0608100667
APN Number:	Not reported
Case Type:	SAN MATEO CO. LUST
EDR Link ID:	SAN MATEO CO. LUST

AM203 **CITY CENTER PARKING** **LUST** **S101593813**
WNW **750 MARSHALL** **CA FID UST** **N/A**
1/4-1/2 **REDWOOD CITY, CA 94063** **SWEEPS UST**
0.491 mi.
2592 ft. **Site 2 of 3 in cluster AM**

Relative:
Lower

Actual:
8 ft.

LUST REG 2:

Region:	2
Facility Id:	Not reported
Facility Status:	Case Closed
Case Number:	330107
How Discovered:	OM
Leak Cause:	Unknown
Leak Source:	Unknown
Date Leak Confirmed:	Not reported
Oversight Program:	LUST
Prelim. Site Assesment Wokplan Submitted:	Not reported
Preliminary Site Assesment Began:	Not reported
Pollution Characterization Began:	Not reported
Pollution Remediation Plan Submitted:	Not reported
Date Remediation Action Underway:	Not reported
Date Post Remedial Action Monitoring Began:	Not reported

CA FID UST:

Facility ID:	41000636
Regulated By:	UTNKI
Regulated ID:	Not reported
Cortese Code:	Not reported
SIC Code:	Not reported
Facility Phone:	4157807380

CITY CENTER PARKING (Continued) **S101593813**

Mail To:	Not reported
Mailing Address:	750 MARSHALL ST.
Mailing Address 2:	Not reported
Mailing City,St,Zip:	REDWOOD CITY 94063
Contact:	Not reported
Contact Phone:	Not reported
DUNs Number:	Not reported
NPDES Number:	Not reported
EPA ID:	Not reported
Comments:	Not reported
Status:	Inactive

SWEEPS UST:

Status:	Not reported
Comp Number:	330202
Number:	Not reported
Board Of Equalization:	Not reported
Referral Date:	Not reported
Action Date:	Not reported
Created Date:	Not reported
Owner Tank Id:	Not reported
SWRCB Tank Id:	41-000-330202-000001
Tank Status:	Not reported
Capacity:	1000
Active Date:	Not reported
Tank Use:	UNKNOWN
STG:	PRODUCT
Content:	Not reported
Number Of Tanks:	1

AN204 **FIRESTONE STORE #3671** **LUST** **1000223045**
WSW **1458 EL CAMINO REAL** **N/A**
1/4-1/2 **REDWOOD CITY, CA 94063**
0.496 mi.
2619 ft. **Site 1 of 2 in cluster AN**

Relative:
Higher

Actual:
18 ft.

LUST REG 2:

Region:	2
Facility Id:	Not reported
Facility Status:	Case Closed
Case Number:	330180
How Discovered:	OM
Leak Cause:	Unknown
Leak Source:	Unknown
Date Leak Confirmed:	Not reported
Oversight Program:	LUST
Prelim. Site Assesment Wokplan Submitted:	Not reported
Preliminary Site Assesment Began:	Not reported
Pollution Characterization Began:	Not reported
Pollution Remediation Plan Submitted:	Not reported
Date Remediation Action Underway:	Not reported
Date Post Remedial Action Monitoring Began:	Not reported

AN205 **FIRESTONE COMPLETE AUTO CARE # 3671** **LUST** **U001594556**
WSW **1458 EL CAMINO REAL** **HIST UST** **N/A**
1/4-1/2 **REDWOOD CITY, CA 94063** **San Mateo Co. BI**
0.496 mi.
2619 ft. **Site 2 of 2 in cluster AN**

Relative:
Higher

Actual:
18 ft.

LUST:

Region:	STATE
Global Id:	T0608192795
Latitude:	37.480737
Longitude:	-122.2278797
Case Type:	LUST Cleanup Site
Status:	Completed - Case Closed
Status Date:	01/03/2001
Lead Agency:	SAN MATEO COUNTY LOP
Case Worker:	DGM
Local Agency:	SAN MATEO COUNTY LOP
RB Case Number:	41-1264
LOC Case Number:	330180
File Location:	Local Agency
Potential Media Affect:	Other Groundwater (uses other than drinking water)
Potential Contaminants of Concern:	Waste Oil / Motor / Hydraulic / Lubricating
Site History:	Not reported

Click here to access the California GeoTracker records for this facility:

Contact:

Global Id:	T0608192795
Contact Type:	Local Agency Caseworker
Contact Name:	DENO MILANO
Organization Name:	SAN MATEO COUNTY LOP
Address:	2000 ALAMEDA DE LAS PULGAS
City:	SAN MATEO
Email:	dmilano@smcgov.org
Phone Number:	6503726292

Global Id:	T0608192795
Contact Type:	Regional Board Caseworker
Contact Name:	UUU
Organization Name:	SAN FRANCISCO BAY RWQCB (REGION 2)
Address:	1515 CLAY ST SUITE 1400
City:	OAKLAND
Email:	Not reported
Phone Number:	Not reported

Status History:

Global Id:	T0608192795
Status:	Completed - Case Closed
Status Date:	01/03/2001

Global Id:	T0608192795
Status:	Open - Case Begin Date
Status Date:	03/04/1999

Regulatory Activities:

Global Id:	T0608192795
Action Type:	ENFORCEMENT
Date:	03/30/1999
Action:	Notice of Responsibility - #1

FIRESTONE COMPLETE AUTO CARE # 3671 (Continued) **U001594556**

Global Id:	T0608192795
Action Type:	Other
Date:	01/01/1950
Action:	Leak Reported

SAN MATEO CO. LUST:

Region:	SAN MATEO
Facility ID:	330180
Facility Status:	9- Case Closed
Global ID:	T0608192795
APN Number:	053064190
Case Type:	SAN MATEO CO. LUST
EDR Link ID:	SAN MATEO CO. LUST

HIST UST:

Region:	STATE
Facility ID:	00000005847
Facility Type:	Other
Other Type:	AUTO SVC. CENTER
Total Tanks:	0001
Contact Name:	GARY SPIVEY
Telephone:	4153641900
Owner Name:	FIRESTONE TIRE & RUBBER CO.
Owner Address:	1200 FIRESTONE PARKWAY
Owner City,St,Zip:	AKRON, OH 44317
Tank Num:	001
Container Num:	1
Year Installed:	Not reported
Tank Capacity:	00000000
Tank Used for:	WASTE
Type of Fuel:	WASTE OIL
Tank Construction:	Not reported
Leak Detection:	Visual

San Mateo Co. BI:

Region:	SAN MATEO
Facility ID:	FA0017291
Prog Element Code:	GENERATES and RECYCLES WASTE OIL/SOLVENT
Record Id:	PR0024865
Description:	GENERATES & RECYCLES WASTE OIL/SOLVENT
Region:	SAN MATEO
Facility ID:	FA0017291
Prog Element Code:	STORES HAZ MAT <1,199GAL,9,999LB,4,799FT3
Record Id:	PR0003812
Description:	STORES HAZ MAT <1,199GAL,9,999LB,4,799CF
Region:	SAN MATEO
Facility ID:	FA0017291
Prog Element Code:	UNDERGROUND TANK - GENERAL
Record Id:	PR0022386
Description:	UNDERGROUND TANK - GENERAL

206 East 1/2-1 0.507 mi. 2679 ft. | **KLIKLOK CO. (BUILDING #4)**
2661 SPRING
REDWOOD CITY, CA 90000 | **HIST CORTESE**
ENVIROSTOR | **S101482216**
N/A

Relative: Higher

Actual: 16 ft.

HIST CORTESE:

Region:	CORTESE
Facility County Code:	41
Reg By:	CALSI
Reg Id:	41340063

ENVIROSTOR:

Facility ID:	41340063
Status:	Inactive - Needs Evaluation
Status Date:	10/25/2005
Site Code:	Not reported
Site Type:	Evaluation
Site Type Detailed:	Evaluation
Acres:	< 1
NPL:	NO
Regulatory Agencies:	SMBRP, SAN MATEO COUNTY
Lead Agency:	NONE SPECIFIED
Program Manager:	Not reported
Supervisor:	Denise Tsuji
Division Branch:	Cleanup Berkeley
Assembly:	24
Senate:	13
Special Program:	* CERC2
Restricted Use:	NO
Site Mgmt Req:	NONE SPECIFIED
Funding:	Not reported
Latitude:	37.48264
Longitude:	-122.2080
APN:	054161130
Past Use:	METAL PLATING - CHROME, METAL PLATING - OTHER
Potential COC:	Aluminum Cadmium and compounds Chromium III Copper and compounds Cyanide (free Nickel
Confirmed COC:	Aluminum Cadmium and compounds Chromium III Copper and compounds Cyanide (free Nickel
Potential Description:	OTH, SOIL
Alias Name:	SUNSET PLATING INC
Alias Type:	Alternate Name
Alias Name:	054161130
Alias Type:	APN
Alias Name:	41340063
Alias Type:	Envirostor ID Number

Completed Info:

Completed Area Name:	PROJECT WIDE
Completed Sub Area Name:	Not reported
Completed Document Type:	* Discovery
Completed Date:	01/15/1981
Comments:	Not reported

Completed Area Name:	PROJECT WIDE
Completed Sub Area Name:	Not reported
Completed Document Type:	Preliminary Assessment Report
Completed Date:	11/04/1988

KLIKLOK CO. (BUILDING #4) (Continued) **S101482216**

Comments: Not reported

Completed Area Name: PROJECT WIDE
Completed Sub Area Name: Not reported
Completed Document Type: Site Screening
Completed Date: 05/20/1987
Comments: Not reported

Completed Area Name: PROJECT WIDE
Completed Sub Area Name: Not reported
Completed Document Type: Site Screening
Completed Date: 04/22/2002
Comments: Site screening completed. Preliminary endangerment assessment required.

Future Area Name: Not reported
Future Sub Area Name: Not reported
Future Document Type: Not reported
Future Due Date: Not reported
Schedule Area Name: Not reported
Schedule Sub Area Name: Not reported
Schedule Document Type: Not reported
Schedule Due Date: Not reported
Schedule Revised Date: Not reported

---

207 East 1/2-1 0.524 mi. 2765 ft. | **UNKNOWN** | **Notify 65** | **S100179087**
860 HURLINGAMES | **N/A**
REDWOOD CITY, CA 92257

Relative: Higher

Actual: 14 ft.

Notify 65:
Date Reported: Not reported
Staff Initials: Not reported
Board File Number: Not reported
Facility Type: Not reported
Discharge Date: Not reported
Incident Description: 92257

AM208 WNW 1/2-1 0.542 mi. 2862 ft. | **PG&E, REDWOOD CITY** | **VCP** | **S109548335**
675 JEFFERSON AVENUE | **ENVIROSTOR** | **N/A**
REDWOOD CITY, CA 94063

Site 3 of 3 in cluster AM

Relative: Lower

Actual: 9 ft.

VCP:
Facility ID: 60001090
Site Type: Voluntary Cleanup
Site Type Detail: Voluntary Cleanup
Site Mgmt. Req.: NONE SPECIFIED
Acres: 0.52
National Priorities List: NO
Cleanup Oversight Agencies: SMBRP
Lead Agency: SMBRP
Lead Agency Description: DTSC - Site Cleanup Program
Project Manager: Lori Koch

PG&E, REDWOOD CITY (Continued) **S109548335**

Supervisor:	Denise Tsuji
Division Branch:	Cleanup Berkeley
Site Code:	201842
Assembly:	22
Senate:	13
Special Programs Code:	Not reported
Status:	Active
Status Date:	04/28/2009
Restricted Use:	NO
Funding:	Responsible Party
Lat/Long:	37.488 / -122.228
APN:	052-373-030, 052373030
Past Use:	MANUFACTURED GAS PLANT
Potential COC:	30001, 30019, 30025, 3002502
Confirmed COC:	30001-NO,30019-NO,30025-NO,3002502-NO
Potential Description:	CSS, IA, SOIL, SV
Alias Name:	052-373-030
Alias Type:	APN
Alias Name:	052373030
Alias Type:	APN
Alias Name:	201842
Alias Type:	Project Code (Site Code)
Alias Name:	60001090
Alias Type:	Envirostor ID Number

Completed Info:

Completed Area Name:	PROJECT WIDE
Completed Sub Area Name:	Not reported
Completed Document Type:	Remedial Investigation Workplan
Completed Date:	01/11/2010
Comments:	The Site Characterization Workplan for the initial round of investigation has been reviewed and approved. Sixteen borings will be drilled to collect groundwater, soil and soil gas samples on the Site property. Work will be done during the MLK Holiday weekend and the following weekend. A Work Notice was sent out on January 11, 2010.

Completed Area Name:	PROJECT WIDE
Completed Sub Area Name:	Not reported
Completed Document Type:	Fieldwork
Completed Date:	02/05/2010
Comments:	The collection of soil, grab groundwater and soil gas samples was completed on February 5, 2010. This is a preliminary phase of sampling and the results will be used to plan a further round of investigation.

Completed Area Name:	PROJECT WIDE
Completed Sub Area Name:	Not reported
Completed Document Type:	Remedial Investigation Report
Completed Date:	06/14/2011
Comments:	Not reported

Completed Area Name:	PROJECT WIDE
Completed Sub Area Name:	Not reported
Completed Document Type:	Public Notice
Completed Date:	01/11/2010
Comments:	The Work Notice was mailed out on Monday, January 11, 2010.

PG&E, REDWOOD CITY (Continued) **S109548335**

Completed Area Name: PROJECT WIDE
Completed Sub Area Name: Not reported
Completed Document Type: Public Participation Plan / Community Relations Plan
Completed Date: 06/15/2010
Comments: The Community Profile is for a former PG&E gas holder site located at 675 Jefferson Street in Redwood City, California. The purpose of this community profile is to: 1) provide a description of the site and the community in which it is located, 2) determine initial community interest in investigation and cleanup activities, and 3) recommend future public participation activities to ensure that interested community members are kept informed about the site investigation and cleanup process.

Completed Area Name: PROJECT WIDE
Completed Sub Area Name: Not reported
Completed Document Type: Site Characterization Workplan
Completed Date: 06/14/2011
Comments: Not reported

Completed Area Name: PROJECT WIDE
Completed Sub Area Name: Not reported
Completed Document Type: Work Notice
Completed Date: 07/22/2011
Comments: A work notice dated 7-20-2011 was mailed out. Work to be done Saturday 1 PM to 10 PM _ July 23, 30, August 6 and Sundays July 24, 31, August 7 from 8 AM to 10 PM

Completed Area Name: PROJECT WIDE
Completed Sub Area Name: Not reported
Completed Document Type: Fieldwork
Completed Date: 08/07/2011
Comments: Field work was completed on July 31, 2011.

Completed Area Name: PROJECT WIDE
Completed Sub Area Name: Not reported
Completed Document Type: Remedial Investigation Report
Completed Date: 04/11/2013
Comments: Not reported

Completed Area Name: PROJECT WIDE
Completed Sub Area Name: Not reported
Completed Document Type: Remedial Investigation Workplan
Completed Date: 01/22/2012
Comments: Not reported

Completed Area Name: PROJECT WIDE
Completed Sub Area Name: Not reported
Completed Document Type: Remedial Investigation Workplan
Completed Date: 06/22/2012
Comments: Not reported

Completed Area Name: PROJECT WIDE
Completed Sub Area Name: Not reported
Completed Document Type: Site Characterization Workplan
Completed Date: 03/14/2013
Comments: Not reported

PG&E, REDWOOD CITY (Continued) **S109548335**

Completed Area Name: PROJECT WIDE
Completed Sub Area Name: Not reported
Completed Document Type: Remedial Investigation Report
Completed Date: 07/16/2013
Comments: Not reported

Completed Area Name: PROJECT WIDE
Completed Sub Area Name: Not reported
Completed Document Type: Annual Oversight Cost Estimate
Completed Date: 10/12/2011
Comments: Sent out annual cost estimate

Completed Area Name: PROJECT WIDE
Completed Sub Area Name: Not reported
Completed Document Type: Annual Oversight Cost Estimate
Completed Date: 10/29/2012
Comments: Not reported

Completed Area Name: PROJECT WIDE
Completed Sub Area Name: Not reported
Completed Document Type: Annual Oversight Cost Estimate
Completed Date: 08/27/2013
Comments: Not reported

Completed Area Name: PROJECT WIDE
Completed Sub Area Name: Not reported
Completed Document Type: Voluntary Cleanup Agreement
Completed Date: 06/12/2009
Comments: The Voluntary Cleanup Agreement (VCA) between PG&E and DTSC has been signed by both parties. The VCA provides for DTSC oversight of the investigation, assessment, and remediation activities related to historic activities conducted at the site prior to development of the current facilities on the property.

Future Area Name: PROJECT WIDE
Future Sub Area Name: Not reported
Future Document Type: Removal Action Workplan
Future Due Date: 2015
Future Area Name: PROJECT WIDE
Future Sub Area Name: Not reported
Future Document Type: Remedial Action Completion Report
Future Due Date: 2016
Future Area Name: PROJECT WIDE
Future Sub Area Name: Not reported
Future Document Type: Public Notice
Future Due Date: 2015
Future Area Name: PROJECT WIDE
Future Sub Area Name: Not reported
Future Document Type: Fact Sheets
Future Due Date: 2015
Future Area Name: PROJECT WIDE
Future Sub Area Name: Not reported
Future Document Type: CEQA - Notice of Exemption
Future Due Date: 2015
Future Area Name: PROJECT WIDE
Future Sub Area Name: Not reported
Future Document Type: Certification

PG&E, REDWOOD CITY (Continued) **S109548335**

Future Due Date: 2017
Schedule Area Name: Not reported
Schedule Sub Area Name: Not reported
Schedule Document Type: Not reported
Schedule Due Date: Not reported
Schedule Revised Date: Not reported

ENVIROSTOR:
Facility ID: 60001090
Status: Active
Status Date: 04/28/2009
Site Code: 201842
Site Type: Voluntary Cleanup
Site Type Detailed: Voluntary Cleanup
Acres: 0.52
NPL: NO
Regulatory Agencies: SMBRP
Lead Agency: SMBRP
Program Manager: Lori Koch
Supervisor: Denise Tsuji
Division Branch: Cleanup Berkeley
Assembly: 22
Senate: 13
Special Program: Not reported
Restricted Use: NO
Site Mgmt Req: NONE SPECIFIED
Funding: Responsible Party
Latitude: 37.488
Longitude: -122.228
APN: 052-373-030, 052373030
Past Use: MANUFACTURED GAS PLANT
Potential COC: Arsenic Polynuclear aromatic hydrocarbons (PAHs TPH-gas TPH-MOTOR OIL Not reported
Confirmed COC: 30001-NO 30019-NO 30025-NO 3002502-NO
Potential Description: CSS, IA, SOIL, SV
Alias Name: 052-373-030
Alias Type: APN
Alias Name: 052373030
Alias Type: APN
Alias Name: 201842
Alias Type: Project Code (Site Code)
Alias Name: 60001090
Alias Type: Envirostor ID Number

Completed Info:
Completed Area Name: PROJECT WIDE
Completed Sub Area Name: Not reported
Completed Document Type: Remedial Investigation Workplan
Completed Date: 01/11/2010
Comments: The Site Characterization Workplan for the initial round of investigation has been reviewed and approved. Sixteen borings will be drilled to collect groundwater, soil and soil gas samples on the Site property. Work will be done during the MLK Holiday weekend and the following weekend. A Work Notice was sent out on January 11, 2010.

Completed Area Name: PROJECT WIDE

PG&E, REDWOOD CITY (Continued) **S109548335**

Completed Sub Area Name: Not reported
Completed Document Type: Fieldwork
Completed Date: 02/05/2010
Comments: The collection of soil, grab groundwater and soil gas samples was completed on February 5, 2010. This is a preliminary phase of sampling and the results will be used to plan a further round of investigation.

Completed Area Name: PROJECT WIDE
Completed Sub Area Name: Not reported
Completed Document Type: Remedial Investigation Report
Completed Date: 06/14/2011
Comments: Not reported

Completed Area Name: PROJECT WIDE
Completed Sub Area Name: Not reported
Completed Document Type: Public Notice
Completed Date: 01/11/2010
Comments: The Work Notice was mailed out on Monday, January 11, 2010.

Completed Area Name: PROJECT WIDE
Completed Sub Area Name: Not reported
Completed Document Type: Public Participation Plan / Community Relations Plan
Completed Date: 06/15/2010
Comments: The Community Profile is for a former PG&E gas holder site located at 675 Jefferson Street in Redwood City, California. The purpose of this community profile is to: 1) provide a description of the site and the community in which it is located, 2) determine initial community interest in investigation and cleanup activities, and 3) recommend future public participation activities to ensure that interested community members are kept informed about the site investigation and cleanup process.

Completed Area Name: PROJECT WIDE
Completed Sub Area Name: Not reported
Completed Document Type: Site Characterization Workplan
Completed Date: 06/14/2011
Comments: Not reported

Completed Area Name: PROJECT WIDE
Completed Sub Area Name: Not reported
Completed Document Type: Work Notice
Completed Date: 07/22/2011
Comments: A work notice dated 7-20-2011 was mailed out. Work to be done Saturday 1 PM to 10 PM _ July 23, 30, August 6 and Sundays July 24, 31, August 7 from 8 AM to 10 PM

Completed Area Name: PROJECT WIDE
Completed Sub Area Name: Not reported
Completed Document Type: Fieldwork
Completed Date: 08/07/2011
Comments: Field work was completed on July 31, 2011.

Completed Area Name: PROJECT WIDE
Completed Sub Area Name: Not reported
Completed Document Type: Remedial Investigation Report
Completed Date: 04/11/2013

PG&E, REDWOOD CITY (Continued) **S109548335**

Comments: Not reported

Completed Area Name: PROJECT WIDE
Completed Sub Area Name: Not reported
Completed Document Type: Remedial Investigation Workplan
Completed Date: 01/22/2012
Comments: Not reported

Completed Area Name: PROJECT WIDE
Completed Sub Area Name: Not reported
Completed Document Type: Remedial Investigation Workplan
Completed Date: 06/22/2012
Comments: Not reported

Completed Area Name: PROJECT WIDE
Completed Sub Area Name: Not reported
Completed Document Type: Site Characterization Workplan
Completed Date: 03/14/2013
Comments: Not reported

Completed Area Name: PROJECT WIDE
Completed Sub Area Name: Not reported
Completed Document Type: Remedial Investigation Report
Completed Date: 07/16/2013
Comments: Not reported

Completed Area Name: PROJECT WIDE
Completed Sub Area Name: Not reported
Completed Document Type: Annual Oversight Cost Estimate
Completed Date: 10/12/2011
Comments: Sent out annual cost estimate

Completed Area Name: PROJECT WIDE
Completed Sub Area Name: Not reported
Completed Document Type: Annual Oversight Cost Estimate
Completed Date: 10/29/2012
Comments: Not reported

Completed Area Name: PROJECT WIDE
Completed Sub Area Name: Not reported
Completed Document Type: Annual Oversight Cost Estimate
Completed Date: 08/27/2013
Comments: Not reported

Completed Area Name: PROJECT WIDE
Completed Sub Area Name: Not reported
Completed Document Type: Voluntary Cleanup Agreement
Completed Date: 06/12/2009
Comments: The Voluntary Cleanup Agreement (VCA) between PG&E and DTSC has been signed by both parties. The VCA provides for DTSC oversight of the investigation, assessment, and remediation activities related to historic activities conducted at the site prior to development of the current facilities on the property.

Future Area Name: PROJECT WIDE
Future Sub Area Name: Not reported
Future Document Type: Removal Action Workplan

PG&E, REDWOOD CITY (Continued) **S109548335**

Future Due Date:	2015
Future Area Name:	PROJECT WIDE
Future Sub Area Name:	Not reported
Future Document Type:	Remedial Action Completion Report
Future Due Date:	2016
Future Area Name:	PROJECT WIDE
Future Sub Area Name:	Not reported
Future Document Type:	Public Notice
Future Due Date:	2015
Future Area Name:	PROJECT WIDE
Future Sub Area Name:	Not reported
Future Document Type:	Fact Sheets
Future Due Date:	2015
Future Area Name:	PROJECT WIDE
Future Sub Area Name:	Not reported
Future Document Type:	CEQA - Notice of Exemption
Future Due Date:	2015
Future Area Name:	PROJECT WIDE
Future Sub Area Name:	Not reported
Future Document Type:	Certification
Future Due Date:	2017
Schedule Area Name:	Not reported
Schedule Sub Area Name:	Not reported
Schedule Document Type:	Not reported
Schedule Due Date:	Not reported
Schedule Revised Date:	Not reported

209
SE
1/2-1
0.561 mi.
2960 ft.

COORS WEST
2700 MIDDLEFIELD ROAD
REDWOOD CITY, CA 92257

Notify 65 **S100179570**
N/A

Relative:
Higher

Actual:
25 ft.

Notify 65:

Date Reported:	Not reported
Staff Initials:	Not reported
Board File Number:	Not reported
Facility Type:	Not reported
Discharge Date:	Not reported
Incident Description:	92257

210
NW
1/2-1
0.561 mi.
2964 ft.

BRADFORD STREET PARCELS
707 BRADFORD STREET
REDWOOD CITY, CA 94063

VCP **S108974338**
ENVIROSTOR **N/A**

Relative:
Lower

Actual:
8 ft.

VCP:

Facility ID:	60000784
Site Type:	Voluntary Cleanup
Site Type Detail:	Voluntary Cleanup
Site Mgmt. Req.:	NONE SPECIFIED
Acres:	1
National Priorities List:	NO
Cleanup Oversight Agencies:	SMBRP, SAN MATEO COUNTY
Lead Agency:	SMBRP

BRADFORD STREET PARCELS (Continued) **S108974338**

Lead Agency Description:	DTSC - Site Cleanup Program
Project Manager:	Charles (Chip) Gribble
Supervisor:	Denise Tsuji
Division Branch:	Cleanup Berkeley
Site Code:	201775
Assembly:	22
Senate:	13
Special Programs Code:	Polanco Redevelopment MOA
Status:	Inactive - Needs Evaluation
Status Date:	03/28/2012
Restricted Use:	NO
Funding:	Responsible Party
Lat/Long:	37.48911 / -122.2273
APN:	052-372-170, 052-372-200, 052-372-240, 052-372-999, 052372200
Past Use:	LDF
Potential COC:	30019
Confirmed COC:	30019
Potential Description:	OTH, SOIL, SURFW
Alias Name:	052-372-170
Alias Type:	APN
Alias Name:	052-372-200
Alias Type:	APN
Alias Name:	052-372-240
Alias Type:	APN
Alias Name:	052-372-999
Alias Type:	APN
Alias Name:	052372200
Alias Type:	APN
Alias Name:	110033619207
Alias Type:	EPA (FRS #)
Alias Name:	SL0608123721
Alias Type:	GeoTracker Global ID
Alias Name:	201775
Alias Type:	Project Code (Site Code)
Alias Name:	60000784
Alias Type:	Envirostor ID Number

Completed Info:

Completed Area Name:	PROJECT WIDE
Completed Sub Area Name:	Not reported
Completed Document Type:	Correspondence
Completed Date:	11/01/2010
Comments:	Not reported
Completed Area Name:	PROJECT WIDE
Completed Sub Area Name:	Not reported
Completed Document Type:	Correspondence
Completed Date:	10/24/2007
Comments:	Not reported
Completed Area Name:	PROJECT WIDE
Completed Sub Area Name:	Not reported
Completed Document Type:	Environmental Oversight Agreement
Completed Date:	03/18/2010
Comments:	Not reported
Completed Area Name:	PROJECT WIDE
Completed Sub Area Name:	Not reported

BRADFORD STREET PARCELS (Continued) **S108974338**

Completed Document Type: Technical Report
Completed Date: 04/17/2006
Comments: DTSC received this document as part of the MOA application and the EOA.

Completed Area Name: PROJECT WIDE
Completed Sub Area Name: Not reported
Completed Document Type: Phase 1
Completed Date: 10/28/2004
Comments: DTSC received this Phase I Report as part of the MOA application and the EOA.

Completed Area Name: PROJECT WIDE
Completed Sub Area Name: Not reported
Completed Document Type: Technical Report
Completed Date: 11/26/2004
Comments: DTSC received this report as part of the MOA application and the EOA.

Completed Area Name: PROJECT WIDE
Completed Sub Area Name: Not reported
Completed Document Type: Risk Assessment Report
Completed Date: 04/19/2010
Comments: Based on GSU's comments on Reports submitted for review, some chemicals of concern exist above screening levels on Site. Redwood City Redevelopment Agency agrees to perform pump test to determine GW use. A new risk assessment is subject to the pump test results.

Completed Area Name: PROJECT WIDE
Completed Sub Area Name: Not reported
Completed Document Type: Site Characterization Workplan
Completed Date: 11/18/2010
Comments: Approval ltr send.

Completed Area Name: PROJECT WIDE
Completed Sub Area Name: Not reported
Completed Document Type: Other Report
Completed Date: 04/08/2011
Comments: Not reported

Completed Area Name: PROJECT WIDE
Completed Sub Area Name: Not reported
Completed Document Type: Technical Report
Completed Date: 01/03/1979
Comments: Soil report submitted with EOA on Feb. 18, 2010.

Completed Area Name: PROJECT WIDE
Completed Sub Area Name: Not reported
Completed Document Type: Other Report
Completed Date: 04/09/1998
Comments: Not reported

Completed Area Name: PROJECT WIDE
Completed Sub Area Name: Not reported
Completed Document Type: *Correspondence - Received
Completed Date: 09/19/2007
Comments: Not reported

BRADFORD STREET PARCELS (Continued) **S108974338**

Completed Area Name: PROJECT WIDE
Completed Sub Area Name: Not reported
Completed Document Type: *Correspondence - Received
Completed Date: 01/18/2007
Comments: Not reported

Completed Area Name: PROJECT WIDE
Completed Sub Area Name: Not reported
Completed Document Type: Environmental Oversight Agreement
Completed Date: 05/08/2008
Comments: Final Signed Document signed May 8, 2008.

Future Area Name: Not reported
Future Sub Area Name: Not reported
Future Document Type: Not reported
Future Due Date: Not reported
Schedule Area Name: Not reported
Schedule Sub Area Name: Not reported
Schedule Document Type: Not reported
Schedule Due Date: Not reported
Schedule Revised Date: Not reported

ENVIROSTOR:
Facility ID: 60000784
Status: Inactive - Needs Evaluation
Status Date: 03/28/2012
Site Code: 201775
Site Type: Voluntary Cleanup
Site Type Detailed: Voluntary Cleanup
Acres: 1
NPL: NO
Regulatory Agencies: SMBRP, SAN MATEO COUNTY
Lead Agency: SMBRP
Program Manager: Charles (Chip) Gribble
Supervisor: Denise Tsuji
Division Branch: Cleanup Berkeley
Assembly: 22
Senate: 13
Special Program: Polanco Redevelopment MOA
Restricted Use: NO
Site Mgmt Req: NONE SPECIFIED
Funding: Responsible Party
Latitude: 37.48911
Longitude: -122.2273
APN: 052-372-170, 052-372-200, 052-372-240, 052-372-999, 052372200
Past Use: LDF
Potential COC: Polynuclear aromatic hydrocarbons (PAHs
Confirmed COC: Polynuclear aromatic hydrocarbons (PAHs
Potential Description: OTH, SOIL, SURFW
Alias Name: 052-372-170
Alias Type: APN
Alias Name: 052-372-200
Alias Type: APN
Alias Name: 052-372-240
Alias Type: APN
Alias Name: 052-372-999
Alias Type: APN

BRADFORD STREET PARCELS (Continued) **S108974338**

Alias Name: 052372200
Alias Type: APN
Alias Name: 110033619207
Alias Type: EPA (FRS #)
Alias Name: SL0608123721
Alias Type: GeoTracker Global ID
Alias Name: 201775
Alias Type: Project Code (Site Code)
Alias Name: 60000784
Alias Type: Envirostor ID Number

Completed Info:

Completed Area Name: PROJECT WIDE
Completed Sub Area Name: Not reported
Completed Document Type: Correspondence
Completed Date: 11/01/2010
Comments: Not reported

Completed Area Name: PROJECT WIDE
Completed Sub Area Name: Not reported
Completed Document Type: Correspondence
Completed Date: 10/24/2007
Comments: Not reported

Completed Area Name: PROJECT WIDE
Completed Sub Area Name: Not reported
Completed Document Type: Environmental Oversight Agreement
Completed Date: 03/18/2010
Comments: Not reported

Completed Area Name: PROJECT WIDE
Completed Sub Area Name: Not reported
Completed Document Type: Technical Report
Completed Date: 04/17/2006
Comments: DTSC received this document as part of the MOA application and the EOA.

Completed Area Name: PROJECT WIDE
Completed Sub Area Name: Not reported
Completed Document Type: Phase 1
Completed Date: 10/28/2004
Comments: DTSC received this Phase I Report as part of the MOA application and the EOA.

Completed Area Name: PROJECT WIDE
Completed Sub Area Name: Not reported
Completed Document Type: Technical Report
Completed Date: 11/26/2004
Comments: DTSC received this report as part of the MOA application and the EOA.

Completed Area Name: PROJECT WIDE
Completed Sub Area Name: Not reported
Completed Document Type: Risk Assessment Report
Completed Date: 04/19/2010
Comments: Based on GSU's comments on Reports submitted for review, some chemicals of concern exist above screening levels on Site. Redwood City Redevelopment Agency agrees to perform pump test to determine GW use. A new risk assessment is subject to the pump test results.

BRADFORD STREET PARCELS (Continued) **S108974338**

Completed Area Name: PROJECT WIDE
Completed Sub Area Name: Not reported
Completed Document Type: Site Characterization Workplan
Completed Date: 11/18/2010
Comments: Approval ltr send.

Completed Area Name: PROJECT WIDE
Completed Sub Area Name: Not reported
Completed Document Type: Other Report
Completed Date: 04/08/2011
Comments: Not reported

Completed Area Name: PROJECT WIDE
Completed Sub Area Name: Not reported
Completed Document Type: Technical Report
Completed Date: 01/03/1979
Comments: Soil report submitted with EOA on Feb. 18, 2010.

Completed Area Name: PROJECT WIDE
Completed Sub Area Name: Not reported
Completed Document Type: Other Report
Completed Date: 04/09/1998
Comments: Not reported

Completed Area Name: PROJECT WIDE
Completed Sub Area Name: Not reported
Completed Document Type: *Correspondence - Received
Completed Date: 09/19/2007
Comments: Not reported

Completed Area Name: PROJECT WIDE
Completed Sub Area Name: Not reported
Completed Document Type: *Correspondence - Received
Completed Date: 01/18/2007
Comments: Not reported

Completed Area Name: PROJECT WIDE
Completed Sub Area Name: Not reported
Completed Document Type: Environmental Oversight Agreement
Completed Date: 05/08/2008
Comments: Final Signed Document signed May 8, 2008.

Future Area Name: Not reported
Future Sub Area Name: Not reported
Future Document Type: Not reported
Future Due Date: Not reported
Schedule Area Name: Not reported
Schedule Sub Area Name: Not reported
Schedule Document Type: Not reported
Schedule Due Date: Not reported
Schedule Revised Date: Not reported

AO211 **PRESSURE VESSEL SERVICE, INC** **HIST UST** **U001594594**
North **50 CHEMICAL WAY** **EMI** **N/A**
1/2-1 **REDWOOD CITY, CA 94063** **ENVIROSTOR**
0.569 mi.
3002 ft. **Site 1 of 3 in cluster AO**

Relative:
Lower

Actual:
13 ft.

HIST UST:

Region:	STATE
Facility ID:	00000008438
Facility Type:	Other
Other Type:	CHEMICAL DISTRIBUTOR
Total Tanks:	0002
Contact Name:	Not reported
Telephone:	4153631661
Owner Name:	PRESSURE VESSEL
Owner Address:	SERVICE INC.
Owner City,St,Zip:	REDWOOD CITY, CA 94063
Tank Num:	001
Container Num:	1
Year Installed:	1982
Tank Capacity:	00005000
Tank Used for:	WASTE
Type of Fuel:	Not reported
Tank Construction:	2 inches
Leak Detection:	Stock Inventor
Tank Num:	002
Container Num:	2
Year Installed:	1968
Tank Capacity:	00001200
Tank Used for:	PRODUCT
Type of Fuel:	DIESEL
Tank Construction:	10 gauge
Leak Detection:	Visual

EMI:

Year:	1995
County Code:	41
Air Basin:	SF
Facility ID:	7431
Air District Name:	BA
SIC Code:	2819
Air District Name:	BAY AREA AQMD
Community Health Air Pollution Info System:	Not reported
Consolidated Emission Reporting Rule:	Not reported
Total Organic Hydrocarbon Gases Tons/Yr:	0
Reactive Organic Gases Tons/Yr:	0
Carbon Monoxide Emissions Tons/Yr:	0
NOX - Oxides of Nitrogen Tons/Yr:	0
SOX - Oxides of Sulphur Tons/Yr:	0
Particulate Matter Tons/Yr:	1
Part. Matter 10 Micrometers & Smllr Tons/Yr:	1

ENVIROSTOR:

Facility ID:	71003307
Status:	Inactive - Needs Evaluation
Status Date:	Not reported

PRESSURE VESSEL SERVICE, INC (Continued) **U001594594**

Site Code:	Not reported
Site Type:	Tiered Permit
Site Type Detailed:	Tiered Permit
Acres:	Not reported
NPL:	NO
Regulatory Agencies:	NONE SPECIFIED
Lead Agency:	NONE SPECIFIED
Program Manager:	Not reported
Supervisor:	Not reported
Division Branch:	Cleanup Berkeley
Assembly:	22
Senate:	13
Special Program:	Not reported
Restricted Use:	NO
Site Mgmt Req:	NONE SPECIFIED
Funding:	Not reported
Latitude:	37.49209
Longitude:	-122.2190
APN:	NONE SPECIFIED
Past Use:	NONE SPECIFIED
Potential COC:	NONE SPECIFIED
Confirmed COC:	NONE SPECIFIED
Potential Description:	NONE SPECIFIED
Alias Name:	CAL000108225
Alias Type:	EPA Identification Number
Alias Name:	71003307
Alias Type:	Envirostor ID Number

Completed Info:

Completed Area Name:	Not reported
Completed Sub Area Name:	Not reported
Completed Document Type:	Not reported
Completed Date:	Not reported
Comments:	Not reported
Future Area Name:	Not reported
Future Sub Area Name:	Not reported
Future Document Type:	Not reported
Future Due Date:	Not reported
Schedule Area Name:	Not reported
Schedule Sub Area Name:	Not reported
Schedule Document Type:	Not reported
Schedule Due Date:	Not reported
Schedule Revised Date:	Not reported

AO212 **SAN MATEO CNTY REPLACEMENT CORRECTIONAL FAC** **RCRA-LQG** **1000277577**
North **70 CHEMICAL WAY** **HIST CORTESE** **CAD981383987**
1/2-1 **REDWOOD CITY, CA 94063** **SLIC**
0.576 mi. **HIST UST**
3043 ft. **Site 2 of 3 in cluster AO** **DEED**
RESPONSE
Relative: **ENVIROSTOR**
Higher

Actual:
14 ft.

RCRA-LQG:

Date form received by agency:	09/20/2012
Facility name:	SAN MATEO CNTY REPLACEMENT CORRECTIONAL FAC
Facility address:	70 CHEMICAL WAY REDWOOD CITY, CA 94063

SAN MATEO CNTY REPLACEMENT CORRECTIONAL FAC (Continued) **1000277577**

EPA ID:	CAD981383987
Mailing address:	400 COUNTY CENTER REDWOOD CITY, CA 94063
Contact:	DEBORAH BAZAN
Contact address:	400 COUNTY CENTER REDWOOD CITY, CA 94063
Contact country:	US
Contact telephone:	650-508-6721
Contact email:	DBAZAN@SMCGOV.ORG
EPA Region:	09
Classification:	Large Quantity Generator
Description:	Handler: generates 1,000 kg or more of hazardous waste during any calendar month; or generates more than 1 kg of acutely hazardous waste during any calendar month; or generates more than 100 kg of any residue or contaminated soil, waste or other debris resulting from the cleanup of a spill, into or on any land or water, of acutely hazardous waste during any calendar month; or generates 1 kg or less of acutely hazardous waste during any calendar month, and accumulates more than 1 kg of acutely hazardous waste at any time; or generates 100 kg or less of any residue or contaminated soil, waste or other debris resulting from the cleanup of a spill, into or on any land or water, of acutely hazardous waste during any calendar month, and accumulates more than 100 kg of that material at any time

Owner/Operator Summary:

Owner/operator name:	SAN MATEO CNTY
Owner/operator address:	400 COUNTY CENTER REDWOOD CITY, CA 94063
Owner/operator country:	US
Owner/operator telephone:	650-508-6721
Legal status:	County
Owner/Operator Type:	Owner
Owner/Op start date:	12/01/2011
Owner/Op end date:	Not reported
Owner/operator name:	SAN MATEO CNTY SHERIFFS OFFICE
Owner/operator address:	Not reported Not reported
Owner/operator country:	US
Owner/operator telephone:	Not reported
Legal status:	County
Owner/Operator Type:	Operator
Owner/Op start date:	12/01/2011
Owner/Op end date:	Not reported

Handler Activities Summary:

U.S. importer of hazardous waste:	No
Mixed waste (haz. and radioactive):	No
Recycler of hazardous waste:	No
Transporter of hazardous waste:	No
Treater, storer or disposer of HW:	No
Underground injection activity:	No
On-site burner exemption:	No
Furnace exemption:	No
Used oil fuel burner:	No
Used oil processor:	No

SAN MATEO CNTY REPLACEMENT CORRECTIONAL FAC (Continued) **1000277577**

User oil refiner: No
Used oil fuel marketer to burner: No
Used oil Specification marketer: No
Used oil transfer facility: No
Used oil transporter: No

Historical Generators:
Date form received by agency: 12/26/2000
Site name: H K 2, INC
Classification: Small Quantity Generator

Date form received by agency: 12/26/2000
Site name: H K 2, INC
Classification: Large Quantity Generator

Hazardous Waste Summary:
Waste code: 611
Waste name: 611

Waste code: D037
Waste name: PENTRACHLOROPHENOL

Waste code: D039
Waste name: TETRACHLOROETHYLENE

Waste code: D040
Waste name: TRICHLOROETHYLENE

Waste code: F002
Waste name: THE FOLLOWING SPENT HALOGENATED SOLVENTS: TETRACHLOROETHYLENE, METHYLENE CHLORIDE, TRICHLOROETHYLENE, 1,1,1-TRICHLOROETHANE, CHLOROBENZENE, 1,1,2-TRICHLORO-1,2,2-TRIFLUOROETHANE, ORTHO-DICHLOROBENZENE, TRICHLOROFLUOROMETHANE, AND 1,1,2-TRICHLOROETHANE; ALL SPENT SOLVENT MIXTURES/BLENDS CONTAINING, BEFORE USE, A TOTAL OF TEN PERCENT OR MORE (BY VOLUME) OF ONE OR MORE OF THE ABOVE HALOGENATED SOLVENTS OR THOSE LISTED IN F001, F004, OR F005, AND STILL BOTTOMS FROM THE RECOVERY OF THESE SPENT SOLVENTS AND SPENT SOLVENT MIXTURES.

Waste code: F003
Waste name: THE FOLLOWING SPENT NON-HALOGENATED SOLVENTS: XYLENE, ACETONE, ETHYL ACETATE, ETHYL BENZENE, ETHYL ETHER, METHYL ISOBUTYL KETONE, N-BUTYL ALCOHOL, CYCLOHEXANONE, AND METHANOL; ALL SPENT SOLVENT MIXTURES/BLENDS CONTAINING, BEFORE USE, ONLY THE ABOVE SPENT NON-HALOGENATED SOLVENTS; AND ALL SPENT SOLVENT MIXTURES/BLENDS CONTAINING, BEFORE USE, ONE OR MORE OF THE ABOVE NON-HALOGENATED SOLVENTS, AND, A TOTAL OF TEN PERCENT OR MORE (BY VOLUME) OF ONE OR MORE OF THOSE SOLVENTS LISTED IN F001, F002, F004, AND F005, AND STILL BOTTOMS FROM THE RECOVERY OF THESE SPENT SOLVENTS AND SPENT SOLVENT MIXTURES.

Waste code: F021
Waste name: WASTES (EXCEPT WASTEWATER AND SPENT CARBON FROM HYDROGEN CHLORIDE PURIFICATION) FROM THE PRODUCTION OR MANUFACTURING USE (AS A REACTANT, CHEMICAL INTERMEDIATE, OR COMPONENT IN A FORMULATING PROCESS) OF PENTACHLOROPHENOL, OR OF INTERMEDIATES USED TO PRODUCE ITS

SAN MATEO CNTY REPLACEMENT CORRECTIONAL FAC (Continued) **1000277577**

DERIVATIVES.

Waste code: F027
Waste name: DISCARDED UNUSED FORMULATIONS CONTAINING TRI-, TETRA-, OR PENTACHLOROPHENOL OR DISCARDED UNUSED FORMULATIONS CONTAINING COMPOUNDS DERIVED FROM THESE CHLOROPHENOLS. (THIS LISTING DOES NOT INCLUDE FORMULATIONS CONTAINING HEXACHLOROPHENE SYTHESIZED FROM PREPURIFIED 2,4,5-TRICHLOROPHENOL AS THE SOLE COMPONENT).

Violation Status: No violations found

HIST CORTESE:
Region: CORTESE
Facility County Code: 41
Reg By: CALSI
Reg Id: 41280076

SLIC:
Region: STATE
Facility Status: Open - Site Assessment
Status Date: 01/01/2003
Global Id: SL18340760
Lead Agency: SAN FRANCISCO BAY RWQCB (REGION 2)
Lead Agency Case Number: Not reported
Latitude: 37.493353
Longitude: -122.218585
Case Type: Cleanup Program Site
Case Worker: RL
Local Agency: SAN MATEO COUNTY
RB Case Number: 41S0008
File Location: Regional Board
Potential Media Affected: Other Groundwater (uses other than drinking water), Soil
Potential Contaminants of Concern: * Volatile Organic Compounds (VOC)
Site History: Not reported

Click here to access the California GeoTracker records for this facility:

HIST UST:
Region: STATE
Facility ID: 00000020413
Facility Type: Other
Other Type: Not reported
Total Tanks: 0001
Contact Name: Not reported
Telephone: 4153653300
Owner Name: WILLARD PRODUCTS
Owner Address: 70 CHEMICAL WAY
Owner City,St,Zip: REDWOOD CITY, CA 94063

Tank Num: 001
Container Num: 1
Year Installed: 1969
Tank Capacity: 00001000
Tank Used for: WASTE
Type of Fuel: Not reported
Tank Construction: 2 inches
Leak Detection: Not reported

SAN MATEO CNTY REPLACEMENT CORRECTIONAL FAC (Continued) **1000277577**

DEED:

Area:	PROJECT WIDE
Sub Area:	Not reported
Site Type:	STATE RESPONSE
Status:	CERTIFIED O&M - LAND USE RESTRICTIONS ONLY
Agency:	Not reported
Covenant Uploaded:	Not reported
Deed Date(s):	08/03/1990
EDR Link ID:	41280076

RESPONSE:

Facility ID:	41280076
Site Type:	State Response
Site Type Detail:	State Response or NPL
Acres:	2.3
National Priorities List:	NO
Cleanup Oversight Agencies:	RWQCB 2 - San Francisco Bay
Lead Agency Description:	RWQCB 2 - San Francisco Bay
Project Manager:	Claude Jemison
Supervisor:	Mark Piros
Division Branch:	Cleanup Berkeley
Site Code:	200110
Site Mgmt. Req.:	REM, DAY, ELD, HOS, FEN, GW, NOWN, NDAM, EXT, SCH, RES
Assembly:	22
Senate:	13
Special Program Status:	Not reported
Status:	Certified O&M - Land Use Restrictions Only
Status Date:	08/11/2011
Restricted Use:	YES
Funding:	Responsible Party
Latitude:	37.49274
Longitude:	-122.2187
APN:	052-392-200, 052392200
Past Use:	MANUFACTURING - CHEMICALS
Potential COC :	Benzene Polynuclear aromatic hydrocarbons (PAHs TPH-diesel TPH-gas Ethylbenzene Methyl ethyl ketone (2-Butanone Pentachlorophenol Toluene Xylenes
Confirmed COC:	Toluene Polynuclear aromatic hydrocarbons (PAHs TPH-diesel TPH-gas Ethylbenzene Methyl ethyl ketone (2-Butanone Pentachlorophenol Benzene Xylenes
Potential Description:	OTH, SOIL
Alias Name:	ENVIRO SAFE, INC.
Alias Type:	Alternate Name
Alias Name:	KONA VENTURES, LLC
Alias Type:	Alternate Name
Alias Name:	LUX CHEMICAL CORPORATION
Alias Type:	Alternate Name
Alias Name:	MASOOD KHALID
Alias Type:	Alternate Name
Alias Name:	WILLIAM SCHOENFELD
Alias Type:	Alternate Name
Alias Name:	052-392-200
Alias Type:	APN
Alias Name:	052392200
Alias Type:	APN
Alias Name:	110002146393

SAN MATEO CNTY REPLACEMENT CORRECTIONAL FAC (Continued) **1000277577**

Alias Type: EPA (FRS #)
Alias Name: P22056
Alias Type: PCode
Alias Name: 200110
Alias Type: Project Code (Site Code)
Alias Name: 41280076
Alias Type: Envirostor ID Number

Completed Info:

Completed Area Name: PROJECT WIDE
Completed Sub Area Name: Not reported
Completed Document Type: Land Use Restriction - Site Inspection/Visit
Completed Date: 06/15/2007
Comments: Site conditions observed at the property comply with the deed restriction.

Completed Area Name: PROJECT WIDE
Completed Sub Area Name: Not reported
Completed Document Type: Land Use Restriction - Site Inspection/Visit
Completed Date: 06/10/2008
Comments: Significant cracks were observed in the north west and northern portion of the property. There was no evidence of any activities prohibited by the Deed Restriction.

Completed Area Name: PROJECT WIDE
Completed Sub Area Name: Not reported
Completed Document Type: Land Use Restriction - Site Inspection/Visit
Completed Date: 08/05/2011
Comments: Significant deterioration/cracking was observed on the cap east and north of the building. There was no evidence of any activities prohibited by the Deed Restriction.

Completed Area Name: PROJECT WIDE
Completed Sub Area Name: Not reported
Completed Document Type: Land Use Restriction - Site Inspection/Visit
Completed Date: 05/30/2012
Comments: Not reported

Completed Area Name: PROJECT WIDE
Completed Sub Area Name: Not reported
Completed Document Type: Land Use Restriction - Site Inspection/Visit
Completed Date: 05/30/2012
Comments: DTSC conducted its annual site visit to check the condition of the asphalt cap over contaminated soil and to verify compliance with the restrictions and requirements of the Land Use Covenant. Numerous cracks were observed during the inspection and two areas in the cap have significant deterioration/cracking. However, repair may not be necessary due to the development that is planned on the site. There was no evidence of any activities prohibited by the Land Use Covenant. Not reported

Completed Area Name: PROJECT WIDE
Completed Sub Area Name: Not reported
Completed Document Type: Correspondence
Completed Date: 09/10/2012
Comments: Not reported

Completed Area Name: PROJECT WIDE

SAN MATEO CNTY REPLACEMENT CORRECTIONAL FAC (Continued) **1000277577**

Completed Sub Area Name: Not reported
Completed Document Type: Land Use Restriction - Site Inspection/Visit
Completed Date: 06/30/2009
Comments: Cracks were observed in the north west and northern portions of the property. The RP is notified to repair the cracks. There was no evidence of any activities prohibited by the Deed Restriction.

Completed Area Name: PROJECT WIDE
Completed Sub Area Name: Not reported
Completed Document Type: Certification
Completed Date: 06/28/1989
Comments: Not reported

Completed Area Name: PROJECT WIDE
Completed Sub Area Name: Not reported
Completed Document Type: CEQA - Initial Study/ Neg. Declaration
Completed Date: 02/15/1989
Comments: Not reported

Completed Area Name: PROJECT WIDE
Completed Sub Area Name: Not reported
Completed Document Type: Correspondence
Completed Date: 04/19/2013
Comments: The email conveys DTSC's input on and questions regarding the Completion Report for the San Mateo County Replacement Correctional Facility. The Regional Water Quality Control Board requested DTSC's input prior to approving the report, which documents the excavation and disposal of contaminated soil from the 70 Chemical Way property prior to construction of the new correctional facility. The Completion Report can be found on the Geotracker database (ID # SL18340760).

Completed Area Name: PROJECT WIDE
Completed Sub Area Name: Not reported
Completed Document Type: Design/Implementation Workplan
Completed Date: 03/30/1989
Comments: Not reported

Completed Area Name: PROJECT WIDE
Completed Sub Area Name: Not reported
Completed Document Type: Remedial Action Plan
Completed Date: 01/30/1989
Comments: Not reported

Completed Area Name: PROJECT WIDE
Completed Sub Area Name: Not reported
Completed Document Type: *Engineering Evaluation / Cost Analysis - Non-Time Critical
Completed Date: 04/30/1988
Comments: Not reported

Completed Area Name: PROJECT WIDE
Completed Sub Area Name: Not reported
Completed Document Type: Site Screening
Completed Date: 02/06/1987
Comments: Not reported

Completed Area Name: PROJECT WIDE

SAN MATEO CNTY REPLACEMENT CORRECTIONAL FAC (Continued) **1000277577**

Completed Sub Area Name: Not reported
Completed Document Type: Annual Oversight Cost Estimate
Completed Date: 10/13/2009
Comments: Not reported

Completed Area Name: PROJECT WIDE
Completed Sub Area Name: Not reported
Completed Document Type: Voluntary Cleanup Agreement
Completed Date: 10/22/1984
Comments: Not reported

Completed Area Name: PROJECT WIDE
Completed Sub Area Name: Not reported
Completed Document Type: Unilateral Order (I/SE, RAO, CAO, EPA AO)
Completed Date: 10/20/1990
Comments: Not reported

Completed Area Name: PROJECT WIDE
Completed Sub Area Name: Not reported
Completed Document Type: Land Use Restriction
Completed Date: 08/03/1990
Comments: Not reported

Completed Area Name: PROJECT WIDE
Completed Sub Area Name: Not reported
Completed Document Type: * Discovery
Completed Date: 08/01/1980
Comments: Not reported

Future Area Name: Not reported
Future Sub Area Name: Not reported
Future Document Type: Not reported
Future Due Date: Not reported
Schedule Area Name: Not reported
Schedule Sub Area Name: Not reported
Schedule Document Type: Not reported
Schedule Due Date: Not reported
Schedule Revised Date: Not reported

ENVIROSTOR:
Facility ID: 41280076
Status: Certified O&M - Land Use Restrictions Only
Status Date: 08/11/2011
Site Code: 200110
Site Type: State Response
Site Type Detailed: State Response or NPL
Acres: 2.3
NPL: NO
Regulatory Agencies: RWQCB 2 - San Francisco Bay
Lead Agency: RWQCB 2 - San Francisco Bay
Program Manager: Claude Jemison
Supervisor: Mark Piros
Division Branch: Cleanup Berkeley
Assembly: 22
Senate: 13
Special Program: Not reported
Restricted Use: YES

SAN MATEO CNTY REPLACEMENT CORRECTIONAL FAC (Continued) **1000277577**

Site Mgmt Req: REM, DAY, ELD, HOS, FEN, GW, NOWN, NDAM, EXT, SCH, RES
Funding: Responsible Party
Latitude: 37.49274
Longitude: -122.2187
APN: 052-392-200, 052392200
Past Use: MANUFACTURING - CHEMICALS
Potential COC: Benzene Polynuclear aromatic hydrocarbons (PAHs TPH-diesel TPH-gas Ethylbenzene Methyl ethyl ketone (2-Butanone Pentachlorophenol Toluene Xylenes
Confirmed COC: Toluene Polynuclear aromatic hydrocarbons (PAHs TPH-diesel TPH-gas Ethylbenzene Methyl ethyl ketone (2-Butanone Pentachlorophenol Benzene Xylenes
Potential Description: OTH, SOIL
Alias Name: ENVIRO SAFE, INC.
Alias Type: Alternate Name
Alias Name: KONA VENTURES, LLC
Alias Type: Alternate Name
Alias Name: LUX CHEMICAL CORPORATION
Alias Type: Alternate Name
Alias Name: MASOOD KHALID
Alias Type: Alternate Name
Alias Name: WILLIAM SCHOENFELD
Alias Type: Alternate Name
Alias Name: 052-392-200
Alias Type: APN
Alias Name: 052392200
Alias Type: APN
Alias Name: 110002146393
Alias Type: EPA (FRS #)
Alias Name: P22056
Alias Type: PCode
Alias Name: 200110
Alias Type: Project Code (Site Code)
Alias Name: 41280076
Alias Type: Envirostor ID Number

Completed Info:
Completed Area Name: PROJECT WIDE
Completed Sub Area Name: Not reported
Completed Document Type: Land Use Restriction - Site Inspection/Visit
Completed Date: 06/15/2007
Comments: Site conditions observed at the property comply with the deed restriction.

Completed Area Name: PROJECT WIDE
Completed Sub Area Name: Not reported
Completed Document Type: Land Use Restriction - Site Inspection/Visit
Completed Date: 06/10/2008
Comments: Significant cracks were observed in the north west and northern portion of the property. There was no evidence of any activities prohibited by the Deed Restriction.

Completed Area Name: PROJECT WIDE
Completed Sub Area Name: Not reported
Completed Document Type: Land Use Restriction - Site Inspection/Visit
Completed Date: 08/05/2011
Comments: Significant deterioration/cracking was observed on the cap east and north of the building. There was no evidence of any activities

SAN MATEO CNTY REPLACEMENT CORRECTIONAL FAC (Continued) **1000277577**

prohibited by the Deed Restriction.

Completed Area Name: PROJECT WIDE
Completed Sub Area Name: Not reported
Completed Document Type: Land Use Restriction - Site Inspection/Visit
Completed Date: 05/30/2012
Comments: Not reported

Completed Area Name: PROJECT WIDE
Completed Sub Area Name: Not reported
Completed Document Type: Land Use Restriction - Site Inspection/Visit
Completed Date: 05/30/2012
Comments: DTSC conducted its annual site visit to check the condition of the asphalt cap over contaminated soil and to verify compliance with the restrictions and requirements of the Land Use Covenant. Numerous cracks were observed during the inspection and two areas in the cap have significant deterioration/cracking. However, repair may not be necessary due to the development that is planned on the site. There was no evidence of any activities prohibited by the Land Use Covenant. Not reported

Completed Area Name: PROJECT WIDE
Completed Sub Area Name: Not reported
Completed Document Type: Correspondence
Completed Date: 09/10/2012
Comments: Not reported

Completed Area Name: PROJECT WIDE
Completed Sub Area Name: Not reported
Completed Document Type: Land Use Restriction - Site Inspection/Visit
Completed Date: 06/30/2009
Comments: Cracks were observed in the north west and northern portions of the property. The RP is notified to repair the cracks. There was no evidence of any activities prohibited by the Deed Restriction.

Completed Area Name: PROJECT WIDE
Completed Sub Area Name: Not reported
Completed Document Type: Certification
Completed Date: 06/28/1989
Comments: Not reported

Completed Area Name: PROJECT WIDE
Completed Sub Area Name: Not reported
Completed Document Type: CEQA - Initial Study/ Neg. Declaration
Completed Date: 02/15/1989
Comments: Not reported

Completed Area Name: PROJECT WIDE
Completed Sub Area Name: Not reported
Completed Document Type: Correspondence
Completed Date: 04/19/2013
Comments: The email conveys DTSC's input on and questions regarding the Completion Report for the San Mateo County Replacement Correctional Facility. The Regional Water Quality Control Board requested DTSC's input prior to approving the report, which documents the excavation and disposal of contaminated soil from the 70 Chemical Way property prior to construction of the new correctional facility. The

SAN MATEO CNTY REPLACEMENT CORRECTIONAL FAC (Continued) **1000277577**

Completion Report can be found on the Geotracker database (ID # SL18340760).

Completed Area Name: PROJECT WIDE
Completed Sub Area Name: Not reported
Completed Document Type: Design/Implementation Workplan
Completed Date: 03/30/1989
Comments: Not reported

Completed Area Name: PROJECT WIDE
Completed Sub Area Name: Not reported
Completed Document Type: Remedial Action Plan
Completed Date: 01/30/1989
Comments: Not reported

Completed Area Name: PROJECT WIDE
Completed Sub Area Name: Not reported
Completed Document Type: *Engineering Evaluation / Cost Analysis - Non-Time Critical
Completed Date: 04/30/1988
Comments: Not reported

Completed Area Name: PROJECT WIDE
Completed Sub Area Name: Not reported
Completed Document Type: Site Screening
Completed Date: 02/06/1987
Comments: Not reported

Completed Area Name: PROJECT WIDE
Completed Sub Area Name: Not reported
Completed Document Type: Annual Oversight Cost Estimate
Completed Date: 10/13/2009
Comments: Not reported

Completed Area Name: PROJECT WIDE
Completed Sub Area Name: Not reported
Completed Document Type: Voluntary Cleanup Agreement
Completed Date: 10/22/1984
Comments: Not reported

Completed Area Name: PROJECT WIDE
Completed Sub Area Name: Not reported
Completed Document Type: Unilateral Order (I/SE, RAO, CAO, EPA AO)
Completed Date: 10/20/1990
Comments: Not reported

Completed Area Name: PROJECT WIDE
Completed Sub Area Name: Not reported
Completed Document Type: Land Use Restriction
Completed Date: 08/03/1990
Comments: Not reported

Completed Area Name: PROJECT WIDE
Completed Sub Area Name: Not reported
Completed Document Type: * Discovery
Completed Date: 08/01/1980
Comments: Not reported

SAN MATEO CNTY REPLACEMENT CORRECTIONAL FAC (Continued) **1000277577**

Future Area Name:	Not reported
Future Sub Area Name:	Not reported
Future Document Type:	Not reported
Future Due Date:	Not reported
Schedule Area Name:	Not reported
Schedule Sub Area Name:	Not reported
Schedule Document Type:	Not reported
Schedule Due Date:	Not reported
Schedule Revised Date:	Not reported

AO213 **WILLARD PRODUCTS** **SSTS** **1005439790**
North **70 CHEMICAL WAY** **CA BOND EXP. PLAN** **N/A**
1/2-1 **REDWOOD CITY, CA 94063**
0.576 mi.
3043 ft. **Site 3 of 3 in cluster AO**

Relative:
Higher

Actual:
14 ft.

SSTS:

Product:	COPPER GREEN
Contact:	Not reported
Status:	Active
Registration Number:	009639CA 001
Report Year:	1990
Permit:	Registered
Product Number:	00963900002
Product Type:	End-use blend, formulation, or concentrate
Product Class:	Fungicide
Product Use:	All other products
UOM:	Not reported
Market:	Marketed in the United States
Region:	Not reported
Zero product:	Not reported
Pesticide RUP report:	Not reported

Product:	COPPERNATE 250
Contact:	Not reported
Status:	Active
Registration Number:	009639CA 001
Report Year:	1990
Permit:	Registered
Product Number:	00147600001
Product Type:	End-use blend, formulation, or concentrate
Product Class:	Fungicide
Product Use:	All other products
UOM:	Not reported
Market:	Marketed in the United States
Region:	Not reported
Zero product:	Not reported
Pesticide RUP report:	Not reported

Product:	GERMICIDAL SOLUTION
Contact:	Not reported
Status:	Active
Registration Number:	009639CA 001
Report Year:	1990
Permit:	Registered
Product Number:	00963900018
Product Type:	End-use blend, formulation, or concentrate
Product Class:	Disinfectant, germicide, sanitizer

WILLARD PRODUCTS (Continued) **1005439790**

Product Use: All other products
UOM: Not reported
Market: Marketed in the United States
Region: Not reported
Zero product: Not reported
Pesticide RUP report: Not reported

Product: GERMICIDE AQUEOUS
Contact: Not reported
Status: Active
Registration Number: 009639CA 001
Report Year: 1990
Permit: Registered
Product Number: 00093900017
Product Type: End-use blend, formulation, or concentrate
Product Class: Disinfectant, germicide, sanitizer
Product Use: All other products
UOM: Not reported
Market: Marketed in the United States
Region: Not reported
Zero product: Not reported
Pesticide RUP report: Not reported

Product: W/B COPPER GREEN 2%
Contact: Not reported
Status: Active
Registration Number: 009639CA 001
Report Year: 1990
Permit: Registered
Product Number: 00963000017
Product Type: End-use blend, formulation, or concentrate
Product Class: Fungicide
Product Use: All other products
UOM: Not reported
Market: Marketed in the United States
Region: Not reported
Zero product: Not reported
Pesticide RUP report: Not reported

Product: W/B ZINC TREAT 2%
Contact: Not reported
Status: Active
Registration Number: 009639CA 001
Report Year: 1990
Permit: Registered
Product Number: 00963000018
Product Type: End-use blend, formulation, or concentrate
Product Class: Fungicide
Product Use: All other products
UOM: Not reported
Market: Marketed in the United States
Region: Not reported
Zero product: Not reported
Pesticide RUP report: Not reported

Product: ZINC TREAT 3%
Contact: Not reported

WILLARD PRODUCTS (Continued) **1005439790**

Status: Active
Registration Number: 009639CA 001
Report Year: 1990
Permit: Registered
Product Number: 00963900016
Product Type: End-use blend, formulation, or concentrate
Product Class: Other Pesticides (includes insect repellents such as DEET)
Product Use: All other products
UOM: Not reported
Market: Marketed in the United States
Region: Not reported
Zero product: Not reported
Pesticide RUP report: Not reported

Product: COPPER GREEN
Contact: Not reported
Status: Active
Registration Number: 009639CA 001
Report Year: 1991
Permit: Registered
Product Number: 00963900002
Product Type: End-use blend, formulation, or concentrate
Product Class: Fungicide
Product Use: All other products
UOM: Not reported
Market: Marketed in the United States
Region: Not reported
Zero product: Not reported
Pesticide RUP report: Not reported

Product: COPPERNATE 250
Contact: Not reported
Status: Active
Registration Number: 009639CA 001
Report Year: 1991
Permit: Registered
Product Number: 00047600001
Product Type: End-use blend, formulation, or concentrate
Product Class: Fungicide
Product Use: All other products
UOM: Not reported
Market: Marketed in the United States
Region: Not reported
Zero product: Not reported
Pesticide RUP report: Not reported

Product: GERMICIDAL AQUEOUS
Contact: Not reported
Status: Active
Registration Number: 009639CA 001
Report Year: 1991
Permit: Registered
Product Number: 00963900017
Product Type: End-use blend, formulation, or concentrate
Product Class: Disinfectant, germicide, sanitizer
Product Use: All other products
UOM: Not reported

WILLARD PRODUCTS (Continued) **1005439790**

Market: Marketed in the United States
Region: Not reported
Zero product: Not reported
Pesticide RUP report: Not reported

Product: GERMICIDAL SOLUTION
Contact: Not reported
Status: Active
Registration Number: 009639CA 001
Report Year: 1991
Permit: Registered
Product Number: 00963900018
Product Type: End-use blend, formulation, or concentrate
Product Class: Disinfectant, germicide, sanitizer
Product Use: All other products
UOM: Not reported
Market: Marketed in the United States
Region: Not reported
Zero product: Not reported
Pesticide RUP report: Not reported

Product: W/B COPPER GREEN
Contact: Not reported
Status: Active
Registration Number: 009639CA 001
Report Year: 1991
Permit: Registered
Product Number: 00963000017
Product Type: End-use blend, formulation, or concentrate
Product Class: Fungicide
Product Use: All other products
UOM: Not reported
Market: Marketed in the United States
Region: Not reported
Zero product: Not reported
Pesticide RUP report: Not reported

Product: W/B ZINC TREAT
Contact: Not reported
Status: Active
Registration Number: 009639CA 001
Report Year: 1991
Permit: Registered
Product Number: 00963000018
Product Type: End-use blend, formulation, or concentrate
Product Class: Fungicide
Product Use: All other products
UOM: Not reported
Market: Marketed in the United States
Region: Not reported
Zero product: Not reported
Pesticide RUP report: Not reported

Product: ZINC TREAT
Contact: Not reported
Status: Active
Registration Number: 009639CA 001

WILLARD PRODUCTS (Continued) **1005439790**

Report Year:	1991
Permit:	Registered
Product Number:	00963900016
Product Type:	End-use blend, formulation, or concentrate
Product Class:	Other Pesticides (includes insect repellents such as DEET)
Product Use:	All other products
UOM:	Not reported
Market:	Marketed in the United States
Region:	Not reported
Zero product:	Not reported
Pesticide RUP report:	Not reported

CA BOND EXP. PLAN:

Reponsible Party:	RESPONSIBLE PARTY-LEAD SITE CLEANUP WORKPLAN
Project Revenue Source Company:	Not reported
Project Revenue Source Addr:	Not reported
Project Revenue Source City,St,Zip:	Not reported
Project Revenue Source Desc:	DHS and Willard Products signed a settlement agreement October 22, 1984. DHS has budgeted $70,000 for oversight activities.
Site Description:	Willard Products is an active chemical storage, repackaging and mixing firm. The firm has been operating at the site since 1967. The site is built on fill deposited on bay muds and is located 1,200 feet southeast of Redwood Creek and two miles southwest of San Francisco Bay.
Hazardous Waste Desc:	Pentachlorophenol (PCP), acetone, xylene and polynuclear aromatics (PNAs) have been detected in soil samples. The ground water has been contaminated with xylene, methyl ethyl ketone, methanol, acetone and PNAs.
Threat To Public Health & Env:	The ground water table has been contaminated. However, there are no public wells in Redwood City, and it is extremely unlikely that the ground water could be developed into a potable water supply.
Site Activity Status:	The RAP for this site is being finalized. The responsible parties will be implementing the RAP which consists of a ground water extraction and treatment systems, ongoing ground water monitoring and capping of the site.

---

214 **FORMER FRANK'S TANNERY** **LUST** **S103632855**
NNW **1548 MAPLE STREET** **SLIC** **N/A**
1/2-1 **REDWOOD CITY, CA 94063** **CHMIRS**
0.678 mi. **ENVIROSTOR**
3580 ft.

Relative:
Lower

Actual:
8 ft.

LUST:

Region:	STATE
Global Id:	T0608101082
Latitude:	37.494518
Longitude:	-122.2222
Case Type:	LUST Cleanup Site
Status:	Completed - Case Closed
Status Date:	09/27/1990
Lead Agency:	SAN MATEO COUNTY LOP
Case Worker:	DGM
Local Agency:	SAN MATEO COUNTY LOP
RB Case Number:	41-1184
LOC Case Number:	330022
File Location:	Local Agency
Potential Media Affect:	Soil
Potential Contaminants of Concern:	Not reported
Site History:	Not reported

FORMER FRANK'S TANNERY (Continued) **S103632855**

Click here to access the California GeoTracker records for this facility:

Contact:

Global Id:	T0608101082
Contact Type:	Regional Board Caseworker
Contact Name:	UUU
Organization Name:	SAN FRANCISCO BAY RWQCB (REGION 2)
Address:	1515 CLAY ST SUITE 1400
City:	OAKLAND
Email:	Not reported
Phone Number:	Not reported

Global Id:	T0608101082
Contact Type:	Local Agency Caseworker
Contact Name:	DENO MILANO
Organization Name:	SAN MATEO COUNTY LOP
Address:	2000 ALAMEDA DE LAS PULGAS
City:	SAN MATEO
Email:	dmilano@smcgov.org
Phone Number:	6503726292

Status History:

Global Id:	T0608101082
Status:	Open - Case Begin Date
Status Date:	07/10/1990

Global Id:	T0608101082
Status:	Completed - Case Closed
Status Date:	09/27/1990

Regulatory Activities:

Global Id:	T0608101082
Action Type:	ENFORCEMENT
Date:	07/10/1990
Action:	Notice of Responsibility - #1

Global Id:	T0608101082
Action Type:	Other
Date:	01/01/1950
Action:	Leak Reported

SAN MATEO CO. LUST:

Region:	SAN MATEO
Facility ID:	330022
Facility Status:	9- Case Closed
Global ID:	T0608101082
APN Number:	Not reported
Case Type:	SAN MATEO CO. LUST
EDR Link ID:	SAN MATEO CO. LUST

SLIC:

Region:	STATE
Facility Status:	**Completed - Case Closed**
Status Date:	10/12/2012

FORMER FRANK'S TANNERY (Continued) **S103632855**

Global Id:	T10000003443
Lead Agency:	SAN FRANCISCO BAY RWQCB (REGION 2)
Lead Agency Case Number:	Not reported
Latitude:	37.4944221273787
Longitude:	-122.221999168396
Case Type:	Cleanup Program Site
Case Worker:	RL
Local Agency:	SAN MATEO COUNTY LOP
RB Case Number:	41S0194
File Location:	Not reported
Potential Media Affected:	Soil
Potential Contaminants of Concern:	Polynuclear aromatic hydrocarbons (PAHs)
Site History:	Not reported

Click here to access the California GeoTracker records for this facility:

CHMIRS:

OES Incident Number:	'08-5471
OES notification:	07/27/2008
OES Date:	Not reported
OES Time:	Not reported
Incident Date:	Not reported
Date Completed:	**Not reported**
Property Use:	Not reported
Agency Id Number:	Not reported
Agency Incident Number:	Not reported
Time Notified:	Not reported
Time Completed:	Not reported
Surrounding Area:	Not reported
Estimated Temperature:	Not reported
Property Management:	Not reported
More Than Two Substances Involved?:	Not reported
Resp Agncy Personel # Of Decontaminated:	Not reported
Responding Agency Personel # Of Injuries:	Not reported
Responding Agency Personel # Of Fatalities:	Not reported
Others Number Of Decontaminated:	Not reported
Others Number Of Injuries:	Not reported
Others Number Of Fatalities:	Not reported
Vehicle Make/year:	Not reported
Vehicle License Number:	Not reported
Vehicle State:	Not reported
Vehicle Id Number:	Not reported
CA/DOT/PUC/ICC Number:	Not reported
Company Name:	Not reported
Reporting Officer Name/ID:	Not reported
Report Date:	Not reported
Comments:	Not reported
Facility Telephone:	Not reported
Waterway Involved:	Yes
Waterway:	San Francisco Bay
Spill Site:	Waterways
Cleanup By:	Unknown
Containment:	Not reported
What Happened:	Not reported
Type:	Not reported
Measure:	Sheen
Other:	Not reported

FORMER FRANK'S TANNERY (Continued) **S103632855**

Date/Time:	0932
Year:	2008
Agency:	NRC
Incident Date:	7/27/2008
Admin Agency:	San Mateo County Environmental Health
Amount:	Not reported
Contained:	Unknown
Site Type:	San Francisco Bay
E Date:	Not reported
Substance:	Sheen
Quantity Released:	20 ft x 75
BBLS:	Not reported
Cups:	Not reported
CUFT:	Not reported
Gallons:	Not reported
Grams:	Not reported
Pounds:	Not reported
Liters:	Not reported
Ounces:	Not reported
Pints:	Not reported
Quarts:	Not reported
Sheen:	Not reported
Tons:	Not reported
Unknown:	Not reported
Evacuations:	0
Number of Injuries:	0
Number of Fatalities:	0
Description:	Per the NRC report, Caller is reporting an unknown sheen that is unrecoverable.

ENVIROSTOR:

Facility ID:	60001000
Status:	No Further Action
Status Date:	06/30/2010
Site Code:	Not reported
Site Type:	Evaluation
Site Type Detailed:	Evaluation
Acres:	0.11
NPL:	NO
Regulatory Agencies:	SMBRP
Lead Agency:	SMBRP
Program Manager:	Not reported
Supervisor:	Denise Tsuji
Division Branch:	Cleanup Berkeley
Assembly:	22
Senate:	13
Special Program:	Not reported
Restricted Use:	NO
Site Mgmt Req:	NONE SPECIFIED
Funding:	Not Applicable
Latitude:	37.49477
Longitude:	-122.2215
APN:	052532010
Past Use:	UNKNOWN
Potential COC:	Under Investigation
Confirmed COC:	31001-NO
Potential Description:	UE

FORMER FRANK'S TANNERY (Continued) **S103632855**

Alias Name: 052532010
Alias Type: APN
Alias Name: 60001000
Alias Type: Envirostor ID Number

Completed Info:
Completed Area Name: PROJECT WIDE
Completed Sub Area Name: Not reported
Completed Document Type: Site Screening
Completed Date: 06/30/2010
Comments: Not reported

Future Area Name: Not reported
Future Sub Area Name: Not reported
Future Document Type: Not reported
Future Due Date: Not reported
Schedule Area Name: Not reported
Schedule Sub Area Name: Not reported
Schedule Document Type: Not reported
Schedule Due Date: Not reported
Schedule Revised Date: Not reported

215
NNE
1/2-1
0.686 mi.
3622 ft.

ANODIZERS INC
1709 E BAYSHORE RD
REDWOOD CITY, CA 94063

ENVIROSTOR **S103635674**
WDS **N/A**

Relative:
Lower

Actual:
11 ft.

ENVIROSTOR:
Facility ID: 71002962
Status: Inactive - Needs Evaluation
Status Date: Not reported
Site Code: Not reported
Site Type: Tiered Permit
Site Type Detailed: Tiered Permit
Acres: Not reported
NPL: NO
Regulatory Agencies: NONE SPECIFIED
Lead Agency: NONE SPECIFIED
Program Manager: Not reported
Supervisor: Not reported
Division Branch: Cleanup Berkeley
Assembly: Not reported
Senate: Not reported
Special Program: Not reported
Restricted Use: NO
Site Mgmt Req: NONE SPECIFIED
Funding: Not reported
Latitude: 0
Longitude: 0
APN: NONE SPECIFIED
Past Use: NONE SPECIFIED
Potential COC: NONE SPECIFIED
Confirmed COC: NONE SPECIFIED
Potential Description: NONE SPECIFIED
Alias Name: CAD982015455
Alias Type: EPA Identification Number
Alias Name: 110002146384

ANODIZERS INC (Continued) **S103635674**

Alias Type: EPA (FRS #)
Alias Name: 71002962
Alias Type: Envirostor ID Number

Completed Info:
Completed Area Name: Not reported
Completed Sub Area Name: Not reported
Completed Document Type: Not reported
Completed Date: Not reported
Comments: Not reported

Future Area Name: Not reported
Future Sub Area Name: Not reported
Future Document Type: Not reported
Future Due Date: Not reported
Schedule Area Name: Not reported
Schedule Sub Area Name: Not reported
Schedule Document Type: Not reported
Schedule Due Date: Not reported
Schedule Revised Date: Not reported

CA WDS:
Facility ID: San Francisco Bay 41I003737
Facility Type: Not reported
Facility Status: Active - Any facility with a continuous or seasonal discharge that is under Waste Discharge Requirements.
NPDES Number: CAS000001 The 1st 2 characters designate the state. The remaining 7 are assigned by the Regional Board
Subregion: 2
Facility Telephone: Not reported
Facility Contact: Not reported
Agency Name: ANODIZERS INC
Agency Address: Not reported
Agency City,St,Zip: 0
Agency Contact: Not reported
Agency Telephone: Not reported
Agency Type: Not reported
SIC Code: 0
SIC Code 2: Not reported
Primary Waste Type: Not reported
Primary Waste: Not reported
Waste Type2: Not reported
Waste2: Not reported
Primary Waste Type: Not reported
Secondary Waste: Not reported
Secondary Waste Type: Not reported
Design Flow: 0
Baseline Flow: 0
Reclamation: Not reported
POTW: Not reported
Treat To Water: Minor Threat to Water Quality. A violation of a regional board order should cause a relatively minor impairment of beneficial uses compared to a major or minor threat. Not: All nurds without a TTWQ will be considered a minor threat to water quality unless coded at a higher Level. A Zero (0) may be used to code those NURDS that are found to represent no threat to water quality.
Complexity: Category C - Facilities having no waste treatment systems, such as

ANODIZERS INC (Continued) **S103635674**

cooling water dischargers or thosewho must comply through best management practices, facilities with passive waste treatment and disposal systems, such as septic systems with subsurface disposal, or dischargers having waste storage systems with land disposal such as dairy waste ponds.

216
NW
1/2-1
0.793 mi.
4187 ft.

LIMA REALTY GROUP
350 CONVENTION WAY
REDWOOD CITY, CA 92257

CHMIRS **S100178866**
Notify 65 **N/A**
EMI

Relative:
Lower

Actual:
2 ft.

CHMIRS:

OES Incident Number:	01-1105
OES notification:	02/23/2001
OES Date:	Not reported
OES Time:	Not reported
Incident Date:	Not reported
Date Completed:	**Not reported**
Property Use:	Not reported
Agency Id Number:	Not reported
Agency Incident Number:	Not reported
Time Notified:	Not reported
Time Completed:	Not reported
Surrounding Area:	Not reported
Estimated Temperature:	Not reported
Property Management:	Not reported
More Than Two Substances Involved?:	Not reported
Resp Agncy Personel # Of Decontaminated:	Not reported
Responding Agency Personel # Of Injuries:	Not reported
Responding Agency Personel # Of Fatalities:	Not reported
Others Number Of Decontaminated:	Not reported
Others Number Of Injuries:	Not reported
Others Number Of Fatalities:	Not reported
Vehicle Make/year:	Not reported
Vehicle License Number:	Not reported
Vehicle State:	Not reported
Vehicle Id Number:	Not reported
CA/DOT/PUC/ICC Number:	Not reported
Company Name:	Not reported
Reporting Officer Name/ID:	Not reported
Report Date:	Not reported
Comments:	Not reported
Facility Telephone:	Not reported
Waterway Involved:	Yes
Waterway:	storm drain
Spill Site:	Not reported
Cleanup By:	Unknown
Containment:	Not reported
What Happened:	Not reported
Type:	Not reported
Measure:	Not reported
Other:	Not reported
Date/Time:	Not reported
Year:	2001
Agency:	Redwood City FD
Incident Date:	2/23/200112:00:00 AM
Admin Agency:	San Mateo County Environmental Health

LIMA REALTY GROUP (Continued) **S100178866**

Amount:	Not reported
Contained:	No
Site Type:	Road
E Date:	Not reported
Substance:	Diesel Fuel
Quantity Released:	Not reported
BBLS:	0
Cups:	0
CUFT:	0
Gallons:	110
Grams:	0
Pounds:	0
Liters:	0
Ounces:	0
Pints:	0
Quarts:	0
Sheen:	0
Tons:	0
Unknown:	0.000000
Evacuations:	0
Number of Injuries:	0
Number of Fatalities:	0
Description:	Vandals tipped over two fifty-five (55) gallon drums which were near a storm drain, causing the spill. Firemen on scene state they believe a small amount must have entered the storm drain.

Notify 65:

Date Reported:	Not reported
Staff Initials:	Not reported
Board File Number:	Not reported
Facility Type:	Not reported
Discharge Date:	Not reported
Incident Description:	92257

EMI:

Year:	2003
County Code:	41
Air Basin:	SF
Facility ID:	15312
Air District Name:	BA
SIC Code:	7373
Air District Name:	BAY AREA AQMD
Community Health Air Pollution Info System:	Not reported
Consolidated Emission Reporting Rule:	Not reported
Total Organic Hydrocarbon Gases Tons/Yr:	0
Reactive Organic Gases Tons/Yr:	0
Carbon Monoxide Emissions Tons/Yr:	0
NOX - Oxides of Nitrogen Tons/Yr:	0
SOX - Oxides of Sulphur Tons/Yr:	0
Particulate Matter Tons/Yr:	0
Part. Matter 10 Micrometers & Smllr Tons/Yr:	0

Year:	2004
County Code:	41
Air Basin:	SF
Facility ID:	15312

LIMA REALTY GROUP (Continued) **S100178866**

Air District Name:	BA
SIC Code:	7373
Air District Name:	BAY AREA AQMD
Community Health Air Pollution Info System:	Not reported
Consolidated Emission Reporting Rule:	Not reported
Total Organic Hydrocarbon Gases Tons/Yr:	0.002
Reactive Organic Gases Tons/Yr:	0.0016734
Carbon Monoxide Emissions Tons/Yr:	0.004
NOX - Oxides of Nitrogen Tons/Yr:	0.019
SOX - Oxides of Sulphur Tons/Yr:	0
Particulate Matter Tons/Yr:	0.001
Part. Matter 10 Micrometers & Smllr Tons/Yr:	0.000976

---

217 West 1/2-1 0.838 mi. 4424 ft.

ROBISON PROPERTY
827 EL CAMINO REAL
REDWOOD CITY, CA 94063

SLIC **S106131297**
VCP **N/A**
ENVIROSTOR

Relative: Higher

Actual: 16 ft.

SLIC:

Region:	STATE
Facility Status:	**Open - Site Assessment**
Status Date:	05/05/2008
Global Id:	T0608127441
Lead Agency:	DEPARTMENT OF TOXIC SUBSTANCES CONTROL
Lead Agency Case Number:	60001444
Latitude:	37.485911
Longitude:	-122.234502
Case Type:	Cleanup Program Site
Case Worker:	Not reported
Local Agency:	SAN MATEO COUNTY LOP
RB Case Number:	Not reported
File Location:	Local Agency
Potential Media Affected:	Other Groundwater (uses other than drinking water)
Potential Contaminants of Concern:	* Chlorinated Hydrocarbons
Site History:	Can be extracted from most recent report in Geotracker or at San Mateo County offices if submitted prior to 2005, San Mateo County does not take responsibility for the accuracy of the statements made or any professional interpretations made in the referenced report.

Click here to access the California GeoTracker records for this facility:

VCP:

Facility ID:	60001444
Site Type:	Voluntary Cleanup
Site Type Detail:	Voluntary Cleanup
Site Mgmt. Req.:	NONE SPECIFIED
Acres:	0.4
National Priorities List:	NO
Cleanup Oversight Agencies:	SMBRP
Lead Agency:	SMBRP
Lead Agency Description:	DTSC - Site Cleanup Program
Project Manager:	Charles (Chip) Gribble
Supervisor:	Denise Tsuji
Division Branch:	Cleanup Berkeley
Site Code:	201905
Assembly:	24

ROBISON PROPERTY (Continued) **S106131297**

Senate:	13
Special Programs Code:	Voluntary Cleanup Program
Status:	Active
Status Date:	04/12/2011
Restricted Use:	NO
Funding:	Responsible Party
Lat/Long:	37.46007 / -122.1959
APN:	NONE SPECIFIED
Past Use:	DRY CLEANING
Potential COC:	30022, 30027
Confirmed COC:	30022-NO,30027-NO
Potential Description:	SOIL, SV, UE
Alias Name:	T0608127441
Alias Type:	GeoTracker Global ID
Alias Name:	201905
Alias Type:	Project Code (Site Code)
Alias Name:	60001444
Alias Type:	Envirostor ID Number

Completed Info:

Completed Area Name:	Not reported
Completed Sub Area Name:	Not reported
Completed Document Type:	Not reported
Completed Date:	Not reported
Comments:	Not reported
Future Area Name:	PROJECT WIDE
Future Sub Area Name:	Not reported
Future Document Type:	Site Screening
Future Due Date:	2014
Schedule Area Name:	Not reported
Schedule Sub Area Name:	Not reported
Schedule Document Type:	Not reported
Schedule Due Date:	Not reported
Schedule Revised Date:	Not reported

ENVIROSTOR:

Facility ID:	60001444
Status:	Active
Status Date:	04/12/2011
Site Code:	201905
Site Type:	Voluntary Cleanup
Site Type Detailed:	Voluntary Cleanup
Acres:	0.4
NPL:	NO
Regulatory Agencies:	SMBRP
Lead Agency:	SMBRP
Program Manager:	Charles (Chip) Gribble
Supervisor:	Denise Tsuji
Division Branch:	Cleanup Berkeley
Assembly:	24
Senate:	13
Special Program:	Voluntary Cleanup Program
Restricted Use:	NO
Site Mgmt Req:	NONE SPECIFIED
Funding:	Responsible Party
Latitude:	37.46007

ROBISON PROPERTY (Continued) **S106131297**

Longitude: -122.1959
APN: NONE SPECIFIED
Past Use: DRY CLEANING
Potential COC: Tetrachloroethylene (PCE Trichloroethylene (TCE
Confirmed COC: 30022-NO 30027-NO
Potential Description: SOIL, SV, UE
Alias Name: T0608127441
Alias Type: GeoTracker Global ID
Alias Name: 201905
Alias Type: Project Code (Site Code)
Alias Name: 60001444
Alias Type: Envirostor ID Number

Completed Info:
Completed Area Name: Not reported
Completed Sub Area Name: Not reported
Completed Document Type: Not reported
Completed Date: Not reported
Comments: Not reported

Future Area Name: PROJECT WIDE
Future Sub Area Name: Not reported
Future Document Type: Site Screening
Future Due Date: 2014
Schedule Area Name: Not reported
Schedule Sub Area Name: Not reported
Schedule Document Type: Not reported
Schedule Due Date: Not reported
Schedule Revised Date: Not reported

218
NNW
1/2-1
0.958 mi.
5056 ft.

PETE'S HARBOR
#1 UCCELLI BOULEVARD
REDWOOD CITY, CA 92257

Notify 65 **S100178846**
N/A

Relative:
Lower

Actual:
0 ft.

Notify 65:
Date Reported: Not reported
Staff Initials: Not reported
Board File Number: Not reported
Facility Type: Not reported
Discharge Date: Not reported
Incident Description: 92257

219
NW
1/2-1
0.963 mi.
5084 ft.

BAY AREA CIRCUITS, INC.
91 WINSLOW STREET
REDWOOD CITY, CA 94063

RCRA-LQG **1000102309**
FINDS **CAD078761780**
EMI
ENVIROSTOR

Relative:
Lower

Actual:
9 ft.

RCRA-LQG:
Date form received by agency: 03/01/2012
Facility name: BAY AREA CIRCUITS, INC.
Facility address: 91 WINSLOW STREET
REDWOOD CITY, CA 94063
EPA ID: CAD078761780
Mailing address: PRICE AVENUE

BAY AREA CIRCUITS, INC. (Continued) **1000102309**

PRICE AVENUE
REDWOOD CITY, CA 94063
Contact: JORGE AVILA
Contact address: PRICE AVENUE
REDWOOD CITY, CA 94063
Contact country: Not reported
Contact telephone: (650) 367-8444
Contact email: Not reported
EPA Region: 09
Land type: Private
Classification: Large Quantity Generator
Description: Handler: generates 1,000 kg or more of hazardous waste during any calendar month; or generates more than 1 kg of acutely hazardous waste during any calendar month; or generates more than 100 kg of any residue or contaminated soil, waste or other debris resulting from the cleanup of a spill, into or on any land or water, of acutely hazardous waste during any calendar month; or generates 1 kg or less of acutely hazardous waste during any calendar month, and accumulates more than 1 kg of acutely hazardous waste at any time; or generates 100 kg or less of any residue or contaminated soil, waste or other debris resulting from the cleanup of a spill, into or on any land or water, of acutely hazardous waste during any calendar month, and accumulates more than 100 kg of that material at any time

Owner/Operator Summary:
Owner/operator name: BARBARA NOBRIGA
Owner/operator address: PRICE AVENUE
REDWOOD CITY, CA 94063
Owner/operator country: Not reported
Owner/operator telephone: Not reported
Legal status: Private
Owner/Operator Type: Owner
Owner/Op start date: 04/01/1993
Owner/Op end date: Not reported

Owner/operator name: STEPHEN GARCIA
Owner/operator address: Not reported
Not reported
Owner/operator country: Not reported
Owner/operator telephone: Not reported
Legal status: Private
Owner/Operator Type: Operator
Owner/Op start date: 06/01/2009
Owner/Op end date: Not reported

Handler Activities Summary:
U.S. importer of hazardous waste: No
Mixed waste (haz. and radioactive): No
Recycler of hazardous waste: No
Transporter of hazardous waste: No
Treater, storer or disposer of HW: No
Underground injection activity: No
On-site burner exemption: No
Furnace exemption: No
Used oil fuel burner: No
Used oil processor: No

BAY AREA CIRCUITS, INC. (Continued) **1000102309**

User oil refiner: No
Used oil fuel marketer to burner: No
Used oil Specification marketer: No
Used oil transfer facility: No
Used oil transporter: No

Historical Generators:

Date form received by agency: 08/03/2010
Site name: BAY AREA CIRCUITS, INC.
Classification: Large Quantity Generator

Date form received by agency: 01/31/2008
Site name: BAY AREA CIRCUITS, INC.
Classification: Large Quantity Generator

Date form received by agency: 02/11/2006
Site name: BAY AREA CIRCUITS, INC
Classification: Large Quantity Generator

Date form received by agency: 02/20/2004
Site name: BAY AREA CIRCUITS, INC.
Classification: Large Quantity Generator

Date form received by agency: 02/15/2002
Site name: BAY AREA CIRCUITS, INC.
Classification: Large Quantity Generator

Date form received by agency: 10/12/2000
Site name: BAY AREA CIRCIUTS
Classification: Large Quantity Generator

Date form received by agency: 03/16/1999
Site name: BAY AREA CIRCUITS INC
Classification: Large Quantity Generator

Date form received by agency: 09/01/1996
Site name: BAY AREA CIRCUITS INC
Classification: Large Quantity Generator

Date form received by agency: 02/28/1996
Site name: BAY AREA CIRCUITS 91
Classification: Large Quantity Generator

Date form received by agency: 03/30/1994
Site name: BAY AREA CIRCUITS
Classification: Large Quantity Generator

Date form received by agency: 02/21/1992
Site name: BAY AREA CIRCUITS INC
Classification: Large Quantity Generator

Date form received by agency: 04/11/1990
Site name: BAY AREA CIRCUITS INC
Classification: Large Quantity Generator

Date form received by agency: 12/10/1980
Site name: BAY AREA CIRCUITS INC

BAY AREA CIRCUITS, INC. (Continued) **1000102309**

Classification: Large Quantity Generator

Hazardous Waste Summary:

Waste code: D001
Waste name: IGNITABLE HAZARDOUS WASTES ARE THOSE WASTES WHICH HAVE A FLASHPOINT OF LESS THAN 140 DEGREES FAHRENHEIT AS DETERMINED BY A PENSKY-MARTENS CLOSED CUP FLASH POINT TESTER. ANOTHER METHOD OF DETERMINING THE FLASH POINT OF A WASTE IS TO REVIEW THE MATERIAL SAFETY DATA SHEET, WHICH CAN BE OBTAINED FROM THE MANUFACTURER OR DISTRIBUTOR OF THE MATERIAL. LACQUER THINNER IS AN EXAMPLE OF A COMMONLY USED SOLVENT WHICH WOULD BE CONSIDERED AS IGNITABLE HAZARDOUS WASTE.

Waste code: D002
Waste name: A WASTE WHICH HAS A PH OF LESS THAN 2 OR GREATER THAN 12.5 IS CONSIDERED TO BE A CORROSIVE HAZARDOUS WASTE. SODIUM HYDROXIDE, A CAUSTIC SOLUTION WITH A HIGH PH, IS OFTEN USED BY INDUSTRIES TO CLEAN OR DEGREASE PARTS. HYDROCHLORIC ACID, A SOLUTION WITH A LOW PH, IS USED BY MANY INDUSTRIES TO CLEAN METAL PARTS PRIOR TO PAINTING. WHEN THESE CAUSTIC OR ACID SOLUTIONS BECOME CONTAMINATED AND MUST BE DISPOSED, THE WASTE WOULD BE A CORROSIVE HAZARDOUS WASTE.

Waste code: D004
Waste name: ARSENIC

Waste code: D006
Waste name: CADMIUM

Waste code: D007
Waste name: CHROMIUM

Waste code: D008
Waste name: LEAD

Waste code: F003
Waste name: THE FOLLOWING SPENT NON-HALOGENATED SOLVENTS: XYLENE, ACETONE, ETHYL ACETATE, ETHYL BENZENE, ETHYL ETHER, METHYL ISOBUTYL KETONE, N-BUTYL ALCOHOL, CYCLOHEXANONE, AND METHANOL; ALL SPENT SOLVENT MIXTURES/BLENDS CONTAINING, BEFORE USE, ONLY THE ABOVE SPENT NON-HALOGENATED SOLVENTS; AND ALL SPENT SOLVENT MIXTURES/BLENDS CONTAINING, BEFORE USE, ONE OR MORE OF THE ABOVE NON-HALOGENATED SOLVENTS, AND, A TOTAL OF TEN PERCENT OR MORE (BY VOLUME) OF ONE OR MORE OF THOSE SOLVENTS LISTED IN F001, F002, F004, AND F005, AND STILL BOTTOMS FROM THE RECOVERY OF THESE SPENT SOLVENTS AND SPENT SOLVENT MIXTURES.

Waste code: F006
Waste name: WASTEWATER TREATMENT SLUDGES FROM ELECTROPLATING OPERATIONS EXCEPT FROM THE FOLLOWING PROCESSES: (1) SULFURIC ACID ANODIZING OF ALUMINUM; (2) TIN PLATING ON CARBON STEEL; (3) ZINC PLATING (SEGREGATED BASIS) ON CARBON STEEL; (4) ALUMINUM OR ZINC-ALUMINUM PLATING ON CARBON STEEL; (5) CLEANING/STRIPPING ASSOCIATED WITH TIN, ZINC AND ALUMINUM PLATING ON CARBON STEEL; AND (6) CHEMICAL ETCHING AND MILLING OF ALUMINUM.

Biennial Reports:

BAY AREA CIRCUITS, INC. (Continued) **1000102309**

Last Biennial Reporting Year: 2013

Annual Waste Handled:

Waste code: D001
Waste name: IGNITABLE HAZARDOUS WASTES ARE THOSE WASTES WHICH HAVE A FLASHPOINT OF LESS THAN 140 DEGREES FAHRENHEIT AS DETERMINED BY A PENSKY-MARTENS CLOSED CUP FLASH POINT TESTER. ANOTHER METHOD OF DETERMINING THE FLASH POINT OF A WASTE IS TO REVIEW THE MATERIAL SAFETY DATA SHEET, WHICH CAN BE OBTAINED FROM THE MANUFACTURER OR DISTRIBUTOR OF THE MATERIAL. LACQUER THINNER IS AN EXAMPLE OF A COMMONLY USED SOLVENT WHICH WOULD BE CONSIDERED AS IGNITABLE HAZARDOUS WASTE.
Amount (Lbs): 5478.2

Waste code: D002
Waste name: A WASTE WHICH HAS A PH OF LESS THAN 2 OR GREATER THAN 12.5 IS CONSIDERED TO BE A CORROSIVE HAZARDOUS WASTE. SODIUM HYDROXIDE, A CAUSTIC SOLUTION WITH A HIGH PH, IS OFTEN USED BY INDUSTRIES TO CLEAN OR DEGREASE PARTS. HYDROCHLORIC ACID, A SOLUTION WITH A LOW PH, IS USED BY MANY INDUSTRIES TO CLEAN METAL PARTS PRIOR TO PAINTING. WHEN THESE CAUSTIC OR ACID SOLUTIONS BECOME CONTAMINATED AND MUST BE DISPOSED, THE WASTE WOULD BE A CORROSIVE HAZARDOUS WASTE.
Amount (Lbs): 46699.9

Waste code: D004
Waste name: ARSENIC
Amount (Lbs): 36200

Waste code: D006
Waste name: CADMIUM
Amount (Lbs): 5478.2

Waste code: D007
Waste name: CHROMIUM
Amount (Lbs): 36200

Waste code: D008
Waste name: LEAD
Amount (Lbs): 41664.7

Waste code: F003
Waste name: THE FOLLOWING SPENT NON-HALOGENATED SOLVENTS: XYLENE, ACETONE, ETHYL ACETATE, ETHYL BENZENE, ETHYL ETHER, METHYL ISOBUTYL KETONE, N-BUTYL ALCOHOL, CYCLOHEXANONE, AND METHANOL; ALL SPENT SOLVENT MIXTURES/BLENDS CONTAINING, BEFORE USE, ONLY THE ABOVE SPENT NON-HALOGENATED SOLVENTS; AND ALL SPENT SOLVENT MIXTURES/BLENDS CONTAINING, BEFORE USE, ONE OR MORE OF THE ABOVE NON-HALOGENATED SOLVENTS, AND, A TOTAL OF TEN PERCENT OR MORE (BY VOLUME) OF ONE OR MORE OF THOSE SOLVENTS LISTED IN F001, F002, F004, AND F005, AND STILL BOTTOMS FROM THE RECOVERY OF THESE SPENT SOLVENTS AND SPENT SOLVENT MIXTURES.
Amount (Lbs): 175

Waste code: F006
Waste name: WASTEWATER TREATMENT SLUDGES FROM ELECTROPLATING OPERATIONS EXCEPT FROM THE FOLLOWING PROCESSES: (1) SULFURIC ACID ANODIZING OF ALUMINUM; (2) TIN PLATING ON CARBON STEEL; (3) ZINC PLATING (SEGREGATED BASIS) ON CARBON STEEL; (4) ALUMINUM OR ZINC-ALUMINUM PLATING ON CARBON

BAY AREA CIRCUITS, INC. (Continued) **1000102309**

STEEL; (5) CLEANING/STRIPPING ASSOCIATED WITH TIN, ZINC AND ALUMINUM PLATING ON CARBON STEEL; AND (6) CHEMICAL ETCHING AND MILLING OF ALUMINUM.

Amount (Lbs): 3186.5

Facility Has Received Notices of Violations:

Regulation violated: Not reported
Area of violation: Generators - General
Date violation determined: 03/20/1985
Date achieved compliance: 03/20/1985
Violation lead agency: State
Enforcement action: WRITTEN INFORMAL
Enforcement action date: 03/20/1985
Enf. disposition status: Not reported
Enf. disp. status date: Not reported
Enforcement lead agency: State
Proposed penalty amount: Not reported
Final penalty amount: Not reported
Paid penalty amount: Not reported

Evaluation Action Summary:

Evaluation date: 06/21/1994
Evaluation: COMPLIANCE EVALUATION INSPECTION ON-SITE
Area of violation: Not reported
Date achieved compliance: Not reported
Evaluation lead agency: State Contractor/Grantee

Evaluation date: 05/13/1986
Evaluation: COMPLIANCE EVALUATION INSPECTION ON-SITE
Area of violation: Not reported
Date achieved compliance: Not reported
Evaluation lead agency: State Contractor/Grantee

Evaluation date: 09/10/1985
Evaluation: COMPLIANCE EVALUATION INSPECTION ON-SITE
Area of violation: Not reported
Date achieved compliance: Not reported
Evaluation lead agency: State

Evaluation date: 03/20/1985
Evaluation: COMPLIANCE EVALUATION INSPECTION ON-SITE
Area of violation: Generators - General
Date achieved compliance: 03/20/1985
Evaluation lead agency: State

FINDS:

Registry ID: 110000482433

Environmental Interest/Information System

The NEI (National Emissions Inventory) database contains information on stationary and mobile sources that emit criteria air pollutants and their precursors, as well as hazardous air pollutants (HAPs).

California Hazardous Waste Tracking System - Datamart (HWTS-DATAMART) provides California with information on hazardous waste shipments for

BAY AREA CIRCUITS, INC. (Continued) **1000102309**

generators, transporters, and treatment, storage, and disposal facilities.

US EPA TRIS (Toxics Release Inventory System) contains information from facilities on the amounts of over 300 listed toxic chemicals that these facilities release directly to air, water, land, or that are transported off-site.

RCRAInfo is a national information system that supports the Resource Conservation and Recovery Act (RCRA) program through the tracking of events and activities related to facilities that generate, transport, and treat, store, or dispose of hazardous waste. RCRAInfo allows RCRA program staff to track the notification, permit, compliance, and corrective action activities required under RCRA.

HAZARDOUS WASTE BIENNIAL REPORTER

CRITERIA AND HAZARDOUS AIR POLLUTANT INVENTORY

ICIS (Integrated Compliance Information System) is the Integrated Compliance Information System and provides a database that, when complete, will contain integrated Enforcement and Compliance information across most of EPA's programs. The vision for ICIS is to replace EPA's independent databases that contain Enforcement data with a single repository for that information. Currently, ICIS contains all Federal Administrative and Judicial enforcement actions. This information is maintained in ICIS by EPA in the Regional offices and it Headquarters. A future release of ICIS will replace the Permit Compliance System (PCS) which supports the NPDES and will integrate that information with Federal actions already in the system. ICIS also has the capability to track other activities occurring in the Region that support Compliance and Enforcement programs. These include; Incident Tracking, Compliance Assistance, and Compliance Monitoring.

Registry ID: 110055802519

Environmental Interest/Information System

EMI:

Year:	1987
County Code:	41
Air Basin:	SF
Facility ID:	1212
Air District Name:	BA
SIC Code:	3679
Air District Name:	BAY AREA AQMD
Community Health Air Pollution Info System:	Not reported
Consolidated Emission Reporting Rule:	Not reported
Total Organic Hydrocarbon Gases Tons/Yr:	3
Reactive Organic Gases Tons/Yr:	3
Carbon Monoxide Emissions Tons/Yr:	0
NOX - Oxides of Nitrogen Tons/Yr:	0
SOX - Oxides of Sulphur Tons/Yr:	0
Particulate Matter Tons/Yr:	0
Part. Matter 10 Micrometers & Smllr Tons/Yr:	0

Year: 1990

BAY AREA CIRCUITS, INC. (Continued) **1000102309**

County Code:	41
Air Basin:	SF
Facility ID:	1212
Air District Name:	BA
SIC Code:	3671
Air District Name:	BAY AREA AQMD
Community Health Air Pollution Info System:	Not reported
Consolidated Emission Reporting Rule:	Not reported
Total Organic Hydrocarbon Gases Tons/Yr:	3
Reactive Organic Gases Tons/Yr:	2
Carbon Monoxide Emissions Tons/Yr:	0
NOX - Oxides of Nitrogen Tons/Yr:	0
SOX - Oxides of Sulphur Tons/Yr:	0
Particulate Matter Tons/Yr:	0
Part. Matter 10 Micrometers & Smllr Tons/Yr:	0

Year:	1993
County Code:	41
Air Basin:	SF
Facility ID:	1212
Air District Name:	BA
SIC Code:	3679
Air District Name:	BAY AREA AQMD
Community Health Air Pollution Info System:	Not reported
Consolidated Emission Reporting Rule:	Not reported
Total Organic Hydrocarbon Gases Tons/Yr:	3
Reactive Organic Gases Tons/Yr:	3
Carbon Monoxide Emissions Tons/Yr:	0
NOX - Oxides of Nitrogen Tons/Yr:	0
SOX - Oxides of Sulphur Tons/Yr:	0
Particulate Matter Tons/Yr:	0
Part. Matter 10 Micrometers & Smllr Tons/Yr:	0

Year:	1995
County Code:	41
Air Basin:	SF
Facility ID:	1212
Air District Name:	BA
SIC Code:	3679
Air District Name:	BAY AREA AQMD
Community Health Air Pollution Info System:	Not reported
Consolidated Emission Reporting Rule:	Not reported
Total Organic Hydrocarbon Gases Tons/Yr:	2
Reactive Organic Gases Tons/Yr:	1
Carbon Monoxide Emissions Tons/Yr:	0
NOX - Oxides of Nitrogen Tons/Yr:	0
SOX - Oxides of Sulphur Tons/Yr:	0
Particulate Matter Tons/Yr:	0
Part. Matter 10 Micrometers & Smllr Tons/Yr:	0

Year:	1996
County Code:	41
Air Basin:	SF
Facility ID:	1212
Air District Name:	BA
SIC Code:	3679
Air District Name:	BAY AREA AQMD

BAY AREA CIRCUITS, INC. (Continued) **1000102309**

Community Health Air Pollution Info System:	Not reported
Consolidated Emission Reporting Rule:	Not reported
Total Organic Hydrocarbon Gases Tons/Yr:	2
Reactive Organic Gases Tons/Yr:	1
Carbon Monoxide Emissions Tons/Yr:	0
NOX - Oxides of Nitrogen Tons/Yr:	0
SOX - Oxides of Sulphur Tons/Yr:	0
Particulate Matter Tons/Yr:	0
Part. Matter 10 Micrometers & Smllr Tons/Yr:	0

Year:	1997
County Code:	41
Air Basin:	SF
Facility ID:	1212
Air District Name:	BA
SIC Code:	3679
Air District Name:	BAY AREA AQMD
Community Health Air Pollution Info System:	Not reported
Consolidated Emission Reporting Rule:	Not reported
Total Organic Hydrocarbon Gases Tons/Yr:	2
Reactive Organic Gases Tons/Yr:	1
Carbon Monoxide Emissions Tons/Yr:	0
NOX - Oxides of Nitrogen Tons/Yr:	0
SOX - Oxides of Sulphur Tons/Yr:	0
Particulate Matter Tons/Yr:	0
Part. Matter 10 Micrometers & Smllr Tons/Yr:	0

Year:	1998
County Code:	41
Air Basin:	SF
Facility ID:	1212
Air District Name:	BA
SIC Code:	3679
Air District Name:	BAY AREA AQMD
Community Health Air Pollution Info System:	Not reported
Consolidated Emission Reporting Rule:	Not reported
Total Organic Hydrocarbon Gases Tons/Yr:	1
Reactive Organic Gases Tons/Yr:	1
Carbon Monoxide Emissions Tons/Yr:	0
NOX - Oxides of Nitrogen Tons/Yr:	0
SOX - Oxides of Sulphur Tons/Yr:	0
Particulate Matter Tons/Yr:	0
Part. Matter 10 Micrometers & Smllr Tons/Yr:	0

Year:	1999
County Code:	41
Air Basin:	SF
Facility ID:	1212
Air District Name:	BA
SIC Code:	3679
Air District Name:	BAY AREA AQMD
Community Health Air Pollution Info System:	Not reported
Consolidated Emission Reporting Rule:	Not reported
Total Organic Hydrocarbon Gases Tons/Yr:	2
Reactive Organic Gases Tons/Yr:	2
Carbon Monoxide Emissions Tons/Yr:	0
NOX - Oxides of Nitrogen Tons/Yr:	0

BAY AREA CIRCUITS, INC. (Continued) **1000102309**

SOX - Oxides of Sulphur Tons/Yr:	0
Particulate Matter Tons/Yr:	0
Part. Matter 10 Micrometers & Smllr Tons/Yr:	0

Year:	2000
County Code:	41
Air Basin:	SF
Facility ID:	1212
Air District Name:	BA
SIC Code:	3679
Air District Name:	BAY AREA AQMD
Community Health Air Pollution Info System:	Not reported
Consolidated Emission Reporting Rule:	Not reported
Total Organic Hydrocarbon Gases Tons/Yr:	2
Reactive Organic Gases Tons/Yr:	2
Carbon Monoxide Emissions Tons/Yr:	0
NOX - Oxides of Nitrogen Tons/Yr:	0
SOX - Oxides of Sulphur Tons/Yr:	0
Particulate Matter Tons/Yr:	0
Part. Matter 10 Micrometers & Smllr Tons/Yr:	0

Year:	2002
County Code:	41
Air Basin:	SF
Facility ID:	1212
Air District Name:	BA
SIC Code:	3672
Air District Name:	BAY AREA AQMD
Community Health Air Pollution Info System:	Not reported
Consolidated Emission Reporting Rule:	Not reported
Total Organic Hydrocarbon Gases Tons/Yr:	2
Reactive Organic Gases Tons/Yr:	2
Carbon Monoxide Emissions Tons/Yr:	0
NOX - Oxides of Nitrogen Tons/Yr:	5
SOX - Oxides of Sulphur Tons/Yr:	0
Particulate Matter Tons/Yr:	0
Part. Matter 10 Micrometers & Smllr Tons/Yr:	0

Year:	2003
County Code:	41
Air Basin:	SF
Facility ID:	1212
Air District Name:	BA
SIC Code:	3672
Air District Name:	BAY AREA AQMD
Community Health Air Pollution Info System:	Not reported
Consolidated Emission Reporting Rule:	Not reported
Total Organic Hydrocarbon Gases Tons/Yr:	4
Reactive Organic Gases Tons/Yr:	4
Carbon Monoxide Emissions Tons/Yr:	0
NOX - Oxides of Nitrogen Tons/Yr:	5
SOX - Oxides of Sulphur Tons/Yr:	0
Particulate Matter Tons/Yr:	0
Part. Matter 10 Micrometers & Smllr Tons/Yr:	0

Year:	2004
County Code:	41

BAY AREA CIRCUITS, INC. (Continued) **1000102309**

Air Basin:	SF
Facility ID:	1212
Air District Name:	BA
SIC Code:	3672
Air District Name:	BAY AREA AQMD
Community Health Air Pollution Info System:	Not reported
Consolidated Emission Reporting Rule:	Not reported
Total Organic Hydrocarbon Gases Tons/Yr:	4.235
Reactive Organic Gases Tons/Yr:	4.0158746
Carbon Monoxide Emissions Tons/Yr:	0
NOX - Oxides of Nitrogen Tons/Yr:	5.399
SOX - Oxides of Sulphur Tons/Yr:	0
Particulate Matter Tons/Yr:	0
Part. Matter 10 Micrometers & Smllr Tons/Yr:	0

Year:	2005
County Code:	41
Air Basin:	SF
Facility ID:	1212
Air District Name:	BA
SIC Code:	3672
Air District Name:	BAY AREA AQMD
Community Health Air Pollution Info System:	Not reported
Consolidated Emission Reporting Rule:	Not reported
Total Organic Hydrocarbon Gases Tons/Yr:	4.235
Reactive Organic Gases Tons/Yr:	4.0158746
Carbon Monoxide Emissions Tons/Yr:	0
NOX - Oxides of Nitrogen Tons/Yr:	5.399
SOX - Oxides of Sulphur Tons/Yr:	0
Particulate Matter Tons/Yr:	0
Part. Matter 10 Micrometers & Smllr Tons/Yr:	0

Year:	2006
County Code:	41
Air Basin:	SF
Facility ID:	1212
Air District Name:	BA
SIC Code:	3672
Air District Name:	BAY AREA AQMD
Community Health Air Pollution Info System:	Not reported
Consolidated Emission Reporting Rule:	Not reported
Total Organic Hydrocarbon Gases Tons/Yr:	3.957
Reactive Organic Gases Tons/Yr:	3.9259658
Carbon Monoxide Emissions Tons/Yr:	0
NOX - Oxides of Nitrogen Tons/Yr:	5.399
SOX - Oxides of Sulphur Tons/Yr:	0
Particulate Matter Tons/Yr:	0
Part. Matter 10 Micrometers & Smllr Tons/Yr:	0

Year:	2007
County Code:	41
Air Basin:	SF
Facility ID:	1212
Air District Name:	BA
SIC Code:	3672
Air District Name:	BAY AREA AQMD
Community Health Air Pollution Info System:	Not reported

BAY AREA CIRCUITS, INC. (Continued) **1000102309**

Consolidated Emission Reporting Rule:	Not reported
Total Organic Hydrocarbon Gases Tons/Yr:	1.874
Reactive Organic Gases Tons/Yr:	1.8429658
Carbon Monoxide Emissions Tons/Yr:	0
NOX - Oxides of Nitrogen Tons/Yr:	5.399
SOX - Oxides of Sulphur Tons/Yr:	0
Particulate Matter Tons/Yr:	0
Part. Matter 10 Micrometers & Smllr Tons/Yr:	0

Year:	2008
County Code:	41
Air Basin:	SF
Facility ID:	1212
Air District Name:	BA
SIC Code:	3672
Air District Name:	BAY AREA AQMD
Community Health Air Pollution Info System:	Not reported
Consolidated Emission Reporting Rule:	Not reported
Total Organic Hydrocarbon Gases Tons/Yr:	3.053
Reactive Organic Gases Tons/Yr:	2.8418146
Carbon Monoxide Emissions Tons/Yr:	0
NOX - Oxides of Nitrogen Tons/Yr:	4.22
SOX - Oxides of Sulphur Tons/Yr:	0
Particulate Matter Tons/Yr:	0
Part. Matter 10 Micrometers & Smllr Tons/Yr:	0

Year:	2009
County Code:	41
Air Basin:	SF
Facility ID:	1212
Air District Name:	BA
SIC Code:	3672
Air District Name:	BAY AREA AQMD
Community Health Air Pollution Info System:	Not reported
Consolidated Emission Reporting Rule:	Not reported
Total Organic Hydrocarbon Gases Tons/Yr:	2.9489999999999998
Reactive Organic Gases Tons/Yr:	2.753323
Carbon Monoxide Emissions Tons/Yr:	0
NOX - Oxides of Nitrogen Tons/Yr:	4.2199999999999998
SOX - Oxides of Sulphur Tons/Yr:	0
Particulate Matter Tons/Yr:	0
Part. Matter 10 Micrometers & Smllr Tons/Yr:	0

Year:	2010
County Code:	41
Air Basin:	SF
Facility ID:	1212
Air District Name:	BA
SIC Code:	3672
Air District Name:	BAY AREA AQMD
Community Health Air Pollution Info System:	Not reported
Consolidated Emission Reporting Rule:	Not reported
Total Organic Hydrocarbon Gases Tons/Yr:	2.9489999999999998
Reactive Organic Gases Tons/Yr:	2.753323
Carbon Monoxide Emissions Tons/Yr:	0
NOX - Oxides of Nitrogen Tons/Yr:	4.2199999999999998
SOX - Oxides of Sulphur Tons/Yr:	0

BAY AREA CIRCUITS, INC. (Continued) **1000102309**

Particulate Matter Tons/Yr:	0
Part. Matter 10 Micrometers & Smllr Tons/Yr:	0

Year:	2011
County Code:	41
Air Basin:	SF
Facility ID:	1212
Air District Name:	BA
SIC Code:	3672
Air District Name:	BAY AREA AQMD
Community Health Air Pollution Info System:	Not reported
Consolidated Emission Reporting Rule:	Not reported
Total Organic Hydrocarbon Gases Tons/Yr:	3.456
Reactive Organic Gases Tons/Yr:	3.127723
Carbon Monoxide Emissions Tons/Yr:	0
NOX - Oxides of Nitrogen Tons/Yr:	4.22
SOX - Oxides of Sulphur Tons/Yr:	0
Particulate Matter Tons/Yr:	0
Part. Matter 10 Micrometers & Smllr Tons/Yr:	0

Year:	2012
County Code:	41
Air Basin:	SF
Facility ID:	1212
Air District Name:	BA
SIC Code:	3672
Air District Name:	BAY AREA AQMD
Community Health Air Pollution Info System:	Not reported
Consolidated Emission Reporting Rule:	Not reported
Total Organic Hydrocarbon Gases Tons/Yr:	3.456
Reactive Organic Gases Tons/Yr:	3.127723
Carbon Monoxide Emissions Tons/Yr:	0
NOX - Oxides of Nitrogen Tons/Yr:	4.22
SOX - Oxides of Sulphur Tons/Yr:	0
Particulate Matter Tons/Yr:	0
Part. Matter 10 Micrometers & Smllr Tons/Yr:	0

ENVIROSTOR:

Facility ID:	71002593
Status:	Inactive - Needs Evaluation
Status Date:	Not reported
Site Code:	Not reported
Site Type:	Tiered Permit
Site Type Detailed:	Tiered Permit
Acres:	Not reported
NPL:	NO
Regulatory Agencies:	NONE SPECIFIED
Lead Agency:	NONE SPECIFIED
Program Manager:	Not reported
Supervisor:	Not reported
Division Branch:	Cleanup Berkeley
Assembly:	22
Senate:	13
Special Program:	Not reported
Restricted Use:	NO
Site Mgmt Req:	NONE SPECIFIED
Funding:	Not reported

BAY AREA CIRCUITS, INC. (Continued) **1000102309**

Latitude: 37.49214
Longitude: -122.2338
APN: NONE SPECIFIED
Past Use: NONE SPECIFIED
Potential COC: NONE SPECIFIED
Confirmed COC: NONE SPECIFIED
Potential Description: NONE SPECIFIED
Alias Name: CAD078761780
Alias Type: EPA Identification Number
Alias Name: 110000482433
Alias Type: EPA (FRS #)
Alias Name: 71002593
Alias Type: Envirostor ID Number

Completed Info:
Completed Area Name: Not reported
Completed Sub Area Name: Not reported
Completed Document Type: Not reported
Completed Date: Not reported
Comments: Not reported

Future Area Name: Not reported
Future Sub Area Name: Not reported
Future Document Type: Not reported
Future Due Date: Not reported
Schedule Area Name: Not reported
Schedule Sub Area Name: Not reported
Schedule Document Type: Not reported
Schedule Due Date: Not reported
Schedule Revised Date: Not reported

Count: 20 records.

ORPHAN SUMMARY

City	EDR ID	Site Name	Site Address	Zip	Database(s)
REDWOOD CITY	S113174473	CALTRANS DISTRICT 4	RTE 101 WOODSIDE ON & OFF	94063	HAZNET
REDWOOD CITY	1001481088	CALTRANS DISTRICT 4	RTE 101 WOODSIDE ON AND	94063	RCRA-SQG
REDWOOD CITY	S113757691	NEXTEL-SITE ID CA-868	197 HWY 280,N OR EDGEWOOD	94061	San Mateo Co. BI
REDWOOD CITY	S113748588	COUNTY OF SAN MATEO	BAY RD & END OF SPRING ST	94063	EMI
REDWOOD CITY	S112871453	CHESTNUT BAY LLC	898 CHESTNUT ST	94061	HAZNET
REDWOOD CITY	S112977150	LORAM MAINTENANCE OF WAY INC	COR OF MIDDLEFIELD RD & NORTHS	94063	HAZNET
REDWOOD CITY	1003878892	PG&E GAS PLANT REDWOOD CITY	E MARSHALL WASHINGTON BROADWAY	94063	CERC-NFRAP
REDWOOD CITY	1003878856	JOHNS MANVILLE CORP	MIDDLEFIELD RD	94062	CERC-NFRAP
REDWOOD CITY	1003878515	IDEAL BASIC INDS OLD PLT SITE	PORT OF REDWOOD CITY	94063	CERC-NFRAP
REDWOOD CITY	S100178592	PIC	3004 SPRING	94063	LUST, AST, Notify 65
WOODSIDE	S112924530	CALTRANS DIST 4/CONSTRUCTION	RTE 280 PM 0.0 TO 5.6	94062	HAZNET
WOODSIDE	S112850031	CALTRANS	HWY 280 AT SAND HILL RD	94062	HAZNET
WOODSIDE	S113791299	CALTRANS D-4/EA04-2E5504	RTE 35 NB & SB PM 0.0 TO 21.0	94062	HAZNET
WOODSIDE	S112954217	CALTRANS DIST 4/CONSTR/EA04-212804	RTE 35 PM 7.4(KP 11.9)	94062	HAZNET
WOODSIDE	S113788398	CALTRANS D-4/EA04-4S5904	RTE 84 NB & SB PM 22.1	94062	HAZNET
WOODSIDE	S113786104	CALTRANS D-4/EA04-2L1404	RTE 84 PM 8.3 TO 19.4	94062	HAZNET
WOODSIDE	S112915809	CALTRANS DIST 4/CONSTRUCTION	RTE 84 AT PM16-18.1(KP 25.7	94062	HAZNET
WOODSIDE	S106926069	FARM	27401 HWY 9	94062	SWEEPS UST, San Mateo Co. BI
WOODSIDE	S113758682	VERIZON WIRELESS HWY 280 WOODSIDE	3111 CORNER HIGHWAY 280 & WOOS	94062	San Mateo Co. BI
WOODSIDE	S113756734	PG&E WOODSIDE SUBSTATION	3195 WOODSIDE RD/WHISKEY HILL	94062	San Mateo Co. BI

GOVERNMENT RECORDS SEARCHED / DATA CURRENCY TRACKING

To maintain currency of the following federal and state databases, EDR contacts the appropriate governmental agency on a monthly or quarterly basis, as required.

Number of Days to Update: Provides confirmation that EDR is reporting records that have been updated within 90 days from the date the government agency made the information available to the public.

STANDARD ENVIRONMENTAL RECORDS

Federal NPL site list

NPL: National Priority List

National Priorities List (Superfund). The NPL is a subset of CERCLIS and identifies over 1,200 sites for priority cleanup under the Superfund Program. NPL sites may encompass relatively large areas. As such, EDR provides polygon coverage for over 1,000 NPL site boundaries produced by EPA's Environmental Photographic Interpretation Center (EPIC) and regional EPA offices.

Date of Government Version: 10/25/2013
Date Data Arrived at EDR: 11/11/2013
Date Made Active in Reports: 01/28/2014
Number of Days to Update: 78

Source: EPA
Telephone: N/A
Last EDR Contact: 09/19/2014
Next Scheduled EDR Contact: 10/20/2014
Data Release Frequency: Quarterly

NPL Site Boundaries

Sources:

EPA's Environmental Photographic Interpretation Center (EPIC)
Telephone: 202-564-7333

EPA Region 1
Telephone 617-918-1143

EPA Region 6
Telephone: 214-655-6659

EPA Region 3
Telephone 215-814-5418

EPA Region 7
Telephone: 913-551-7247

EPA Region 4
Telephone 404-562-8033

EPA Region 8
Telephone: 303-312-6774

EPA Region 5
Telephone 312-886-6686

EPA Region 9
Telephone: 415-947-4246

EPA Region 10
Telephone 206-553-8665

Proposed NPL: Proposed National Priority List Sites

A site that has been proposed for listing on the National Priorities List through the issuance of a proposed rule in the Federal Register. EPA then accepts public comments on the site, responds to the comments, and places on the NPL those sites that continue to meet the requirements for listing.

Date of Government Version: 10/25/2013
Date Data Arrived at EDR: 11/11/2013
Date Made Active in Reports: 01/28/2014
Number of Days to Update: 78

Source: EPA
Telephone: N/A
Last EDR Contact: 09/19/2014
Next Scheduled EDR Contact: 10/20/2014
Data Release Frequency: Quarterly

NPL LIENS: Federal Superfund Liens

Federal Superfund Liens. Under the authority granted the USEPA by CERCLA of 1980, the USEPA has the authority to file liens against real property in order to recover remedial action expenditures or when the property owner received notification of potential liability. USEPA compiles a listing of filed notices of Superfund Liens.

Date of Government Version: 10/15/1991
Date Data Arrived at EDR: 02/02/1994
Date Made Active in Reports: 03/30/1994
Number of Days to Update: 56

Source: EPA
Telephone: 202-564-4267
Last EDR Contact: 08/15/2011
Next Scheduled EDR Contact: 11/28/2011
Data Release Frequency: No Update Planned

Federal Delisted NPL site list

DELISTED NPL: National Priority List Deletions

The National Oil and Hazardous Substances Pollution Contingency Plan (NCP) establishes the criteria that the EPA uses to delete sites from the NPL. In accordance with 40 CFR 300.425.(e), sites may be deleted from the NPL where no further response is appropriate.

Date of Government Version: 10/25/2013	Source: EPA
Date Data Arrived at EDR: 11/11/2013	Telephone: N/A
Date Made Active in Reports: 01/28/2014	Last EDR Contact: 09/19/2014
Number of Days to Update: 78	Next Scheduled EDR Contact: 10/20/2014
	Data Release Frequency: Quarterly

Federal CERCLIS list

CERCLIS: Comprehensive Environmental Response, Compensation, and Liability Information System

CERCLIS contains data on potentially hazardous waste sites that have been reported to the USEPA by states, municipalities, private companies and private persons, pursuant to Section 103 of the Comprehensive Environmental Response, Compensation, and Liability Act (CERCLA). CERCLIS contains sites which are either proposed to or on the National Priorities List (NPL) and sites which are in the screening and assessment phase for possible inclusion on the NPL.

Date of Government Version: 10/25/2013	Source: EPA
Date Data Arrived at EDR: 11/11/2013	Telephone: 703-412-9810
Date Made Active in Reports: 02/13/2014	Last EDR Contact: 08/28/2014
Number of Days to Update: 94	Next Scheduled EDR Contact: 12/08/2014
	Data Release Frequency: Quarterly

FEDERAL FACILITY: Federal Facility Site Information listing

A listing of National Priority List (NPL) and Base Realignment and Closure (BRAC) sites found in the Comprehensive Environmental Response, Compensation and Liability Information System (CERCLIS) Database where EPA Federal Facilities Restoration and Reuse Office is involved in cleanup activities.

Date of Government Version: 04/01/2014	Source: Environmental Protection Agency
Date Data Arrived at EDR: 07/08/2014	Telephone: 703-603-8704
Date Made Active in Reports: 08/22/2014	Last EDR Contact: 07/08/2014
Number of Days to Update: 45	Next Scheduled EDR Contact: 10/20/2014
	Data Release Frequency: Varies

Federal CERCLIS NFRAP site List

CERCLIS-NFRAP: CERCLIS No Further Remedial Action Planned

Archived sites are sites that have been removed and archived from the inventory of CERCLIS sites. Archived status indicates that, to the best of EPA's knowledge, assessment at a site has been completed and that EPA has determined no further steps will be taken to list this site on the National Priorities List (NPL), unless information indicates this decision was not appropriate or other considerations require a recommendation for listing at a later time. This decision does not necessarily mean that there is no hazard associated with a given site; it only means that, based upon available information, the location is not judged to be a potential NPL site.

Date of Government Version: 10/25/2013	Source: EPA
Date Data Arrived at EDR: 11/11/2013	Telephone: 703-412-9810
Date Made Active in Reports: 02/13/2014	Last EDR Contact: 08/28/2014
Number of Days to Update: 94	Next Scheduled EDR Contact: 12/08/2014
	Data Release Frequency: Quarterly

Federal RCRA CORRACTS facilities list

CORRACTS: Corrective Action Report

CORRACTS identifies hazardous waste handlers with RCRA corrective action activity.

Date of Government Version: 06/10/2014
Date Data Arrived at EDR: 07/02/2014
Date Made Active in Reports: 09/18/2014
Number of Days to Update: 78

Source: EPA
Telephone: 800-424-9346
Last EDR Contact: 07/02/2014
Next Scheduled EDR Contact: 10/13/2014
Data Release Frequency: Quarterly

Federal RCRA non-CORRACTS TSD facilities list

RCRA-TSDF: RCRA - Treatment, Storage and Disposal

RCRAInfo is EPA's comprehensive information system, providing access to data supporting the Resource Conservation and Recovery Act (RCRA) of 1976 and the Hazardous and Solid Waste Amendments (HSWA) of 1984. The database includes selective information on sites which generate, transport, store, treat and/or dispose of hazardous waste as defined by the Resource Conservation and Recovery Act (RCRA). Transporters are individuals or entities that move hazardous waste from the generator offsite to a facility that can recycle, treat, store, or dispose of the waste. TSDFs treat, store, or dispose of the waste.

Date of Government Version: 06/10/2014
Date Data Arrived at EDR: 07/02/2014
Date Made Active in Reports: 09/18/2014
Number of Days to Update: 78

Source: Environmental Protection Agency
Telephone: (415) 495-8895
Last EDR Contact: 07/02/2014
Next Scheduled EDR Contact: 10/13/2014
Data Release Frequency: Quarterly

Federal RCRA generators list

RCRA-LQG: RCRA - Large Quantity Generators

RCRAInfo is EPA's comprehensive information system, providing access to data supporting the Resource Conservation and Recovery Act (RCRA) of 1976 and the Hazardous and Solid Waste Amendments (HSWA) of 1984. The database includes selective information on sites which generate, transport, store, treat and/or dispose of hazardous waste as defined by the Resource Conservation and Recovery Act (RCRA). Large quantity generators (LQGs) generate over 1,000 kilograms (kg) of hazardous waste, or over 1 kg of acutely hazardous waste per month.

Date of Government Version: 06/10/2014
Date Data Arrived at EDR: 07/02/2014
Date Made Active in Reports: 09/18/2014
Number of Days to Update: 78

Source: Environmental Protection Agency
Telephone: (415) 495-8895
Last EDR Contact: 07/02/2014
Next Scheduled EDR Contact: 10/13/2014
Data Release Frequency: Quarterly

RCRA-SQG: RCRA - Small Quantity Generators

RCRAInfo is EPA's comprehensive information system, providing access to data supporting the Resource Conservation and Recovery Act (RCRA) of 1976 and the Hazardous and Solid Waste Amendments (HSWA) of 1984. The database includes selective information on sites which generate, transport, store, treat and/or dispose of hazardous waste as defined by the Resource Conservation and Recovery Act (RCRA). Small quantity generators (SQGs) generate between 100 kg and 1,000 kg of hazardous waste per month.

Date of Government Version: 06/10/2014
Date Data Arrived at EDR: 07/02/2014
Date Made Active in Reports: 09/18/2014
Number of Days to Update: 78

Source: Environmental Protection Agency
Telephone: (415) 495-8895
Last EDR Contact: 07/02/2014
Next Scheduled EDR Contact: 10/13/2014
Data Release Frequency: Quarterly

RCRA-CESQG: RCRA - Conditionally Exempt Small Quantity Generators

RCRAInfo is EPA's comprehensive information system, providing access to data supporting the Resource Conservation and Recovery Act (RCRA) of 1976 and the Hazardous and Solid Waste Amendments (HSWA) of 1984. The database includes selective information on sites which generate, transport, store, treat and/or dispose of hazardous waste as defined by the Resource Conservation and Recovery Act (RCRA). Conditionally exempt small quantity generators (CESQGs) generate less than 100 kg of hazardous waste, or less than 1 kg of acutely hazardous waste per month.

Date of Government Version: 06/10/2014
Date Data Arrived at EDR: 07/02/2014
Date Made Active in Reports: 09/18/2014
Number of Days to Update: 78

Source: Environmental Protection Agency
Telephone: (415) 495-8895
Last EDR Contact: 07/02/2014
Next Scheduled EDR Contact: 10/13/2014
Data Release Frequency: Varies

Federal institutional controls / engineering controls registries

US ENG CONTROLS: Engineering Controls Sites List

A listing of sites with engineering controls in place. Engineering controls include various forms of caps, building foundations, liners, and treatment methods to create pathway elimination for regulated substances to enter environmental media or effect human health.

Date of Government Version: 06/23/2014
Date Data Arrived at EDR: 07/15/2014
Date Made Active in Reports: 09/18/2014
Number of Days to Update: 65

Source: Environmental Protection Agency
Telephone: 703-603-0695
Last EDR Contact: 09/08/2014
Next Scheduled EDR Contact: 12/22/2014
Data Release Frequency: Varies

US INST CONTROL: Sites with Institutional Controls

A listing of sites with institutional controls in place. Institutional controls include administrative measures, such as groundwater use restrictions, construction restrictions, property use restrictions, and post remediation care requirements intended to prevent exposure to contaminants remaining on site. Deed restrictions are generally required as part of the institutional controls.

Date of Government Version: 06/23/2014
Date Data Arrived at EDR: 07/15/2014
Date Made Active in Reports: 09/18/2014
Number of Days to Update: 65

Source: Environmental Protection Agency
Telephone: 703-603-0695
Last EDR Contact: 09/08/2014
Next Scheduled EDR Contact: 12/22/2014
Data Release Frequency: Varies

LUCIS: Land Use Control Information System

LUCIS contains records of land use control information pertaining to the former Navy Base Realignment and Closure properties.

Date of Government Version: 05/28/2014
Date Data Arrived at EDR: 05/30/2014
Date Made Active in Reports: 06/17/2014
Number of Days to Update: 18

Source: Department of the Navy
Telephone: 843-820-7326
Last EDR Contact: 08/14/2014
Next Scheduled EDR Contact: 12/01/2014
Data Release Frequency: Varies

Federal ERNS list

ERNS: Emergency Response Notification System

Emergency Response Notification System. ERNS records and stores information on reported releases of oil and hazardous substances.

Date of Government Version: 09/30/2013
Date Data Arrived at EDR: 10/01/2013
Date Made Active in Reports: 12/06/2013
Number of Days to Update: 66

Source: National Response Center, United States Coast Guard
Telephone: 202-267-2180
Last EDR Contact: 07/03/2014
Next Scheduled EDR Contact: 07/14/2014
Data Release Frequency: Annually

State- and tribal - equivalent NPL

RESPONSE: State Response Sites

Identifies confirmed release sites where DTSC is involved in remediation, either in a lead or oversight capacity. These confirmed release sites are generally high-priority and high potential risk.

Date of Government Version: 06/05/2014
Date Data Arrived at EDR: 06/06/2014
Date Made Active in Reports: 07/09/2014
Number of Days to Update: 33

Source: Department of Toxic Substances Control
Telephone: 916-323-3400
Last EDR Contact: 08/06/2014
Next Scheduled EDR Contact: 11/17/2014
Data Release Frequency: Quarterly

State- and tribal - equivalent CERCLIS

ENVIROSTOR: EnviroStor Database

The Department of Toxic Substances Control's (DTSC's) Site Mitigation and Brownfields Reuse Program's (SMBRP's) EnviroStor database identifes sites that have known contamination or sites for which there may be reasons to investigate further. The database includes the following site types: Federal Superfund sites (National Priorities List (NPL)); State Response, including Military Facilities and State Superfund; Voluntary Cleanup; and School sites. EnviroStor provides similar information to the information that was available in CalSites, and provides additional site information, including, but not limited to, identification of formerly-contaminated properties that have been released for reuse, properties where environmental deed restrictions have been recorded to prevent inappropriate land uses, and risk characterization information that is used to assess potential impacts to public health and the environment at contaminated sites.

Date of Government Version: 06/05/2014
Date Data Arrived at EDR: 06/06/2014
Date Made Active in Reports: 07/09/2014
Number of Days to Update: 33

Source: Department of Toxic Substances Control
Telephone: 916-323-3400
Last EDR Contact: 08/06/2014
Next Scheduled EDR Contact: 11/17/2014
Data Release Frequency: Quarterly

State and tribal landfill and/or solid waste disposal site lists

SWF/LF (SWIS): Solid Waste Information System

Active, Closed and Inactive Landfills. SWF/LF records typically contain an inve ntory of solid waste disposal facilities or landfills. These may be active or i nactive facilities or open dumps that failed to meet RCRA Section 4004 criteria for solid waste landfills or disposal sites.

Date of Government Version: 05/19/2014
Date Data Arrived at EDR: 05/20/2014
Date Made Active in Reports: 05/22/2014
Number of Days to Update: 2

Source: Department of Resources Recycling and Recovery
Telephone: 916-341-6320
Last EDR Contact: 08/18/2014
Next Scheduled EDR Contact: 12/01/2014
Data Release Frequency: Quarterly

State and tribal leaking storage tank lists

LUST REG 8: Leaking Underground Storage Tanks

California Regional Water Quality Control Board Santa Ana Region (8). For more current information, please refer to the State Water Resources Control Board's LUST database.

Date of Government Version: 02/14/2005
Date Data Arrived at EDR: 02/15/2005
Date Made Active in Reports: 03/28/2005
Number of Days to Update: 41

Source: California Regional Water Quality Control Board Santa Ana Region (8)
Telephone: 909-782-4496
Last EDR Contact: 08/15/2011
Next Scheduled EDR Contact: 11/28/2011
Data Release Frequency: Varies

LUST REG 3: Leaking Underground Storage Tank Database

Leaking Underground Storage Tank locations. Monterey, San Benito, San Luis Obispo, Santa Barbara, Santa Cruz counties.

Date of Government Version: 05/19/2003
Date Data Arrived at EDR: 05/19/2003
Date Made Active in Reports: 06/02/2003
Number of Days to Update: 14

Source: California Regional Water Quality Control Board Central Coast Region (3)
Telephone: 805-542-4786
Last EDR Contact: 07/18/2011
Next Scheduled EDR Contact: 10/31/2011
Data Release Frequency: No Update Planned

LUST REG 7: Leaking Underground Storage Tank Case Listing

Leaking Underground Storage Tank locations. Imperial, Riverside, San Diego, Santa Barbara counties.

Date of Government Version: 02/26/2004
Date Data Arrived at EDR: 02/26/2004
Date Made Active in Reports: 03/24/2004
Number of Days to Update: 27

Source: California Regional Water Quality Control Board Colorado River Basin Region (7)
Telephone: 760-776-8943
Last EDR Contact: 08/01/2011
Next Scheduled EDR Contact: 11/14/2011
Data Release Frequency: No Update Planned

GOVERNMENT RECORDS SEARCHED / DATA CURRENCY TRACKING

LUST REG 1: Active Toxic Site Investigation
Del Norte, Humboldt, Lake, Mendocino, Modoc, Siskiyou, Sonoma, Trinity counties. For more current information, please refer to the State Water Resources Control Board's LUST database.

Date of Government Version: 02/01/2001
Date Data Arrived at EDR: 02/28/2001
Date Made Active in Reports: 03/29/2001
Number of Days to Update: 29

Source: California Regional Water Quality Control Board North Coast (1)
Telephone: 707-570-3769
Last EDR Contact: 08/01/2011
Next Scheduled EDR Contact: 11/14/2011
Data Release Frequency: No Update Planned

LUST: Geotracker's Leaking Underground Fuel Tank Report
Leaking Underground Storage Tank Incident Reports. LUST records contain an inventory of reported leaking underground storage tank incidents. Not all states maintain these records, and the information stored varies by state. For more information on a particular leaking underground storage tank sites, please contact the appropriate regulatory agency.

Date of Government Version: 07/30/2014
Date Data Arrived at EDR: 07/31/2014
Date Made Active in Reports: 08/22/2014
Number of Days to Update: 22

Source: State Water Resources Control Board
Telephone: see region list
Last EDR Contact: 09/17/2014
Next Scheduled EDR Contact: 12/29/2014
Data Release Frequency: Quarterly

LUST REG 6L: Leaking Underground Storage Tank Case Listing
For more current information, please refer to the State Water Resources Control Board's LUST database.

Date of Government Version: 09/09/2003
Date Data Arrived at EDR: 09/10/2003
Date Made Active in Reports: 10/07/2003
Number of Days to Update: 27

Source: California Regional Water Quality Control Board Lahontan Region (6)
Telephone: 530-542-5572
Last EDR Contact: 09/12/2011
Next Scheduled EDR Contact: 12/26/2011
Data Release Frequency: No Update Planned

LUST REG 6V: Leaking Underground Storage Tank Case Listing
Leaking Underground Storage Tank locations. Inyo, Kern, Los Angeles, Mono, San Bernardino counties.

Date of Government Version: 06/07/2005
Date Data Arrived at EDR: 06/07/2005
Date Made Active in Reports: 06/29/2005
Number of Days to Update: 22

Source: California Regional Water Quality Control Board Victorville Branch Office (6)
Telephone: 760-241-7365
Last EDR Contact: 09/12/2011
Next Scheduled EDR Contact: 12/26/2011
Data Release Frequency: No Update Planned

LUST REG 9: Leaking Underground Storage Tank Report
Orange, Riverside, San Diego counties. For more current information, please refer to the State Water Resources Control Board's LUST database.

Date of Government Version: 03/01/2001
Date Data Arrived at EDR: 04/23/2001
Date Made Active in Reports: 05/21/2001
Number of Days to Update: 28

Source: California Regional Water Quality Control Board San Diego Region (9)
Telephone: 858-637-5595
Last EDR Contact: 09/26/2011
Next Scheduled EDR Contact: 01/09/2012
Data Release Frequency: No Update Planned

LUST REG 5: Leaking Underground Storage Tank Database
Leaking Underground Storage Tank locations. Alameda, Alpine, Amador, Butte, Colusa, Contra Costa, Calveras, El Dorado, Fresno, Glenn, Kern, Kings, Lake, Lassen, Madera, Mariposa, Merced, Modoc, Napa, Nevada, Placer, Plumas, Sacramento, San Joaquin, Shasta, Solano, Stanislaus, Sutter, Tehama, Tulare, Tuolumne, Yolo, Yuba counties.

Date of Government Version: 07/01/2008
Date Data Arrived at EDR: 07/22/2008
Date Made Active in Reports: 07/31/2008
Number of Days to Update: 9

Source: California Regional Water Quality Control Board Central Valley Region (5)
Telephone: 916-464-4834
Last EDR Contact: 07/01/2011
Next Scheduled EDR Contact: 10/17/2011
Data Release Frequency: No Update Planned

LUST REG 4: Underground Storage Tank Leak List
Los Angeles, Ventura counties. For more current information, please refer to the State Water Resources Control Board's LUST database.

Date of Government Version: 09/07/2004
Date Data Arrived at EDR: 09/07/2004
Date Made Active in Reports: 10/12/2004
Number of Days to Update: 35

Source: California Regional Water Quality Control Board Los Angeles Region (4)
Telephone: 213-576-6710
Last EDR Contact: 09/06/2011
Next Scheduled EDR Contact: 12/19/2011
Data Release Frequency: No Update Planned

LUST REG 2: Fuel Leak List
Leaking Underground Storage Tank locations. Alameda, Contra Costa, Marin, Napa, San Francisco, San Mateo, Santa Clara, Solano, Sonoma counties.

Date of Government Version: 09/30/2004
Date Data Arrived at EDR: 10/20/2004
Date Made Active in Reports: 11/19/2004
Number of Days to Update: 30

Source: California Regional Water Quality Control Board San Francisco Bay Region (2)
Telephone: 510-622-2433
Last EDR Contact: 09/19/2011
Next Scheduled EDR Contact: 01/02/2012
Data Release Frequency: Quarterly

SLIC: Statewide SLIC Cases
The SLIC (Spills, Leaks, Investigations and Cleanup) program is designed to protect and restore water quality from spills, leaks, and similar discharges.

Date of Government Version: 07/30/2014
Date Data Arrived at EDR: 07/31/2014
Date Made Active in Reports: 08/25/2014
Number of Days to Update: 25

Source: State Water Resources Control Board
Telephone: 866-480-1028
Last EDR Contact: 09/17/2014
Next Scheduled EDR Contact: 12/29/2014
Data Release Frequency: Varies

SLIC REG 1: Active Toxic Site Investigations
The SLIC (Spills, Leaks, Investigations and Cleanup) program is designed to protect and restore water quality from spills, leaks, and similar discharges.

Date of Government Version: 04/03/2003
Date Data Arrived at EDR: 04/07/2003
Date Made Active in Reports: 04/25/2003
Number of Days to Update: 18

Source: California Regional Water Quality Control Board, North Coast Region (1)
Telephone: 707-576-2220
Last EDR Contact: 08/01/2011
Next Scheduled EDR Contact: 11/14/2011
Data Release Frequency: No Update Planned

SLIC REG 2: Spills, Leaks, Investigation & Cleanup Cost Recovery Listing
The SLIC (Spills, Leaks, Investigations and Cleanup) program is designed to protect and restore water quality from spills, leaks, and similar discharges.

Date of Government Version: 09/30/2004
Date Data Arrived at EDR: 10/20/2004
Date Made Active in Reports: 11/19/2004
Number of Days to Update: 30

Source: Regional Water Quality Control Board San Francisco Bay Region (2)
Telephone: 510-286-0457
Last EDR Contact: 09/19/2011
Next Scheduled EDR Contact: 01/02/2012
Data Release Frequency: Quarterly

SLIC REG 3: Spills, Leaks, Investigation & Cleanup Cost Recovery Listing
The SLIC (Spills, Leaks, Investigations and Cleanup) program is designed to protect and restore water quality from spills, leaks, and similar discharges.

Date of Government Version: 05/18/2006
Date Data Arrived at EDR: 05/18/2006
Date Made Active in Reports: 06/15/2006
Number of Days to Update: 28

Source: California Regional Water Quality Control Board Central Coast Region (3)
Telephone: 805-549-3147
Last EDR Contact: 07/18/2011
Next Scheduled EDR Contact: 10/31/2011
Data Release Frequency: Semi-Annually

SLIC REG 4: Spills, Leaks, Investigation & Cleanup Cost Recovery Listing
The SLIC (Spills, Leaks, Investigations and Cleanup) program is designed to protect and restore water quality from spills, leaks, and similar discharges.

Date of Government Version: 11/17/2004
Date Data Arrived at EDR: 11/18/2004
Date Made Active in Reports: 01/04/2005
Number of Days to Update: 47

Source: Region Water Quality Control Board Los Angeles Region (4)
Telephone: 213-576-6600
Last EDR Contact: 07/01/2011
Next Scheduled EDR Contact: 10/17/2011
Data Release Frequency: Varies

SLIC REG 5: Spills, Leaks, Investigation & Cleanup Cost Recovery Listing
The SLIC (Spills, Leaks, Investigations and Cleanup) program is designed to protect and restore water quality from spills, leaks, and similar discharges.

Date of Government Version: 04/01/2005
Date Data Arrived at EDR: 04/05/2005
Date Made Active in Reports: 04/21/2005
Number of Days to Update: 16

Source: Regional Water Quality Control Board Central Valley Region (5)
Telephone: 916-464-3291
Last EDR Contact: 09/12/2011
Next Scheduled EDR Contact: 12/26/2011
Data Release Frequency: Semi-Annually

SLIC REG 6V: Spills, Leaks, Investigation & Cleanup Cost Recovery Listing
The SLIC (Spills, Leaks, Investigations and Cleanup) program is designed to protect and restore water quality from spills, leaks, and similar discharges.

Date of Government Version: 05/24/2005
Date Data Arrived at EDR: 05/25/2005
Date Made Active in Reports: 06/16/2005
Number of Days to Update: 22

Source: Regional Water Quality Control Board, Victorville Branch
Telephone: 619-241-6583
Last EDR Contact: 08/15/2011
Next Scheduled EDR Contact: 11/28/2011
Data Release Frequency: Semi-Annually

SLIC REG 6L: SLIC Sites
The SLIC (Spills, Leaks, Investigations and Cleanup) program is designed to protect and restore water quality from spills, leaks, and similar discharges.

Date of Government Version: 09/07/2004
Date Data Arrived at EDR: 09/07/2004
Date Made Active in Reports: 10/12/2004
Number of Days to Update: 35

Source: California Regional Water Quality Control Board, Lahontan Region
Telephone: 530-542-5574
Last EDR Contact: 08/15/2011
Next Scheduled EDR Contact: 11/28/2011
Data Release Frequency: No Update Planned

SLIC REG 7: SLIC List
The SLIC (Spills, Leaks, Investigations and Cleanup) program is designed to protect and restore water quality from spills, leaks, and similar discharges.

Date of Government Version: 11/24/2004
Date Data Arrived at EDR: 11/29/2004
Date Made Active in Reports: 01/04/2005
Number of Days to Update: 36

Source: California Regional Quality Control Board, Colorado River Basin Region
Telephone: 760-346-7491
Last EDR Contact: 08/01/2011
Next Scheduled EDR Contact: 11/14/2011
Data Release Frequency: No Update Planned

SLIC REG 8: Spills, Leaks, Investigation & Cleanup Cost Recovery Listing
The SLIC (Spills, Leaks, Investigations and Cleanup) program is designed to protect and restore water quality from spills, leaks, and similar discharges.

Date of Government Version: 04/03/2008
Date Data Arrived at EDR: 04/03/2008
Date Made Active in Reports: 04/14/2008
Number of Days to Update: 11

Source: California Region Water Quality Control Board Santa Ana Region (8)
Telephone: 951-782-3298
Last EDR Contact: 09/12/2011
Next Scheduled EDR Contact: 12/26/2011
Data Release Frequency: Semi-Annually

SLIC REG 9: Spills, Leaks, Investigation & Cleanup Cost Recovery Listing
The SLIC (Spills, Leaks, Investigations and Cleanup) program is designed to protect and restore water quality from spills, leaks, and similar discharges.

Date of Government Version: 09/10/2007
Date Data Arrived at EDR: 09/11/2007
Date Made Active in Reports: 09/28/2007
Number of Days to Update: 17

Source: California Regional Water Quality Control Board San Diego Region (9)
Telephone: 858-467-2980
Last EDR Contact: 08/08/2011
Next Scheduled EDR Contact: 11/21/2011
Data Release Frequency: Annually

INDIAN LUST R9: Leaking Underground Storage Tanks on Indian Land
LUSTs on Indian land in Arizona, California, New Mexico and Nevada

Date of Government Version: 03/01/2013
Date Data Arrived at EDR: 03/01/2013
Date Made Active in Reports: 04/12/2013
Number of Days to Update: 42

Source: Environmental Protection Agency
Telephone: 415-972-3372
Last EDR Contact: 07/22/2014
Next Scheduled EDR Contact: 11/10/2014
Data Release Frequency: Quarterly

INDIAN LUST R8: Leaking Underground Storage Tanks on Indian Land
LUSTs on Indian land in Colorado, Montana, North Dakota, South Dakota, Utah and Wyoming.

Date of Government Version: 08/13/2014
Date Data Arrived at EDR: 08/15/2014
Date Made Active in Reports: 08/22/2014
Number of Days to Update: 7

Source: EPA Region 8
Telephone: 303-312-6271
Last EDR Contact: 07/22/2014
Next Scheduled EDR Contact: 11/10/2014
Data Release Frequency: Quarterly

INDIAN LUST R7: Leaking Underground Storage Tanks on Indian Land
LUSTs on Indian land in Iowa, Kansas, and Nebraska

Date of Government Version: 05/22/2014
Date Data Arrived at EDR: 08/22/2014
Date Made Active in Reports: 09/18/2014
Number of Days to Update: 27

Source: EPA Region 7
Telephone: 913-551-7003
Last EDR Contact: 04/28/2014
Next Scheduled EDR Contact: 11/10/2014
Data Release Frequency: Varies

INDIAN LUST R6: Leaking Underground Storage Tanks on Indian Land
LUSTs on Indian land in New Mexico and Oklahoma.

Date of Government Version: 05/14/2014
Date Data Arrived at EDR: 05/15/2014
Date Made Active in Reports: 07/15/2014
Number of Days to Update: 61

Source: EPA Region 6
Telephone: 214-665-6597
Last EDR Contact: 07/22/2014
Next Scheduled EDR Contact: 11/20/2014
Data Release Frequency: Varies

INDIAN LUST R10: Leaking Underground Storage Tanks on Indian Land
LUSTs on Indian land in Alaska, Idaho, Oregon and Washington.

Date of Government Version: 05/20/2014
Date Data Arrived at EDR: 06/10/2014
Date Made Active in Reports: 08/22/2014
Number of Days to Update: 73

Source: EPA Region 10
Telephone: 206-553-2857
Last EDR Contact: 04/28/2014
Next Scheduled EDR Contact: 11/10/2014
Data Release Frequency: Quarterly

INDIAN LUST R1: Leaking Underground Storage Tanks on Indian Land
A listing of leaking underground storage tank locations on Indian Land.

Date of Government Version: 02/01/2013
Date Data Arrived at EDR: 05/01/2013
Date Made Active in Reports: 11/01/2013
Number of Days to Update: 184

Source: EPA Region 1
Telephone: 617-918-1313
Last EDR Contact: 08/01/2014
Next Scheduled EDR Contact: 11/10/2014
Data Release Frequency: Varies

INDIAN LUST R5: Leaking Underground Storage Tanks on Indian Land
Leaking underground storage tanks located on Indian Land in Michigan, Minnesota and Wisconsin.

Date of Government Version: 08/04/2014
Date Data Arrived at EDR: 08/05/2014
Date Made Active in Reports: 08/22/2014
Number of Days to Update: 17

Source: EPA, Region 5
Telephone: 312-886-7439
Last EDR Contact: 04/28/2014
Next Scheduled EDR Contact: 11/10/2014
Data Release Frequency: Varies

INDIAN LUST R4: Leaking Underground Storage Tanks on Indian Land
LUSTs on Indian land in Florida, Mississippi and North Carolina.

Date of Government Version: 07/30/2014
Date Data Arrived at EDR: 08/12/2014
Date Made Active in Reports: 08/22/2014
Number of Days to Update: 10

Source: EPA Region 4
Telephone: 404-562-8677
Last EDR Contact: 04/22/2014
Next Scheduled EDR Contact: 08/11/2014
Data Release Frequency: Semi-Annually

State and tribal registered storage tank lists

UST: Active UST Facilities
Active UST facilities gathered from the local regulatory agencies

Date of Government Version: 07/30/2014
Date Data Arrived at EDR: 07/31/2014
Date Made Active in Reports: 08/20/2014
Number of Days to Update: 20

Source: SWRCB
Telephone: 916-341-5851
Last EDR Contact: 09/19/2014
Next Scheduled EDR Contact: 12/29/2014
Data Release Frequency: Semi-Annually

AST: Aboveground Petroleum Storage Tank Facilities
A listing of aboveground storage tank petroleum storage tank locations.

Date of Government Version: 08/01/2009
Date Data Arrived at EDR: 09/10/2009
Date Made Active in Reports: 10/01/2009
Number of Days to Update: 21

Source: California Environmental Protection Agency
Telephone: 916-327-5092
Last EDR Contact: 07/18/2014
Next Scheduled EDR Contact: 10/20/2014
Data Release Frequency: Quarterly

INDIAN UST R1: Underground Storage Tanks on Indian Land
The Indian Underground Storage Tank (UST) database provides information about underground storage tanks on Indian land in EPA Region 1 (Connecticut, Maine, Massachusetts, New Hampshire, Rhode Island, Vermont and ten Tribal Nations).

Date of Government Version: 02/01/2013
Date Data Arrived at EDR: 05/01/2013
Date Made Active in Reports: 01/27/2014
Number of Days to Update: 271

Source: EPA, Region 1
Telephone: 617-918-1313
Last EDR Contact: 08/01/2014
Next Scheduled EDR Contact: 11/10/2014
Data Release Frequency: Varies

INDIAN UST R4: Underground Storage Tanks on Indian Land
The Indian Underground Storage Tank (UST) database provides information about underground storage tanks on Indian land in EPA Region 4 (Alabama, Florida, Georgia, Kentucky, Mississippi, North Carolina, South Carolina, Tennessee and Tribal Nations)

Date of Government Version: 07/30/2014
Date Data Arrived at EDR: 08/12/2014
Date Made Active in Reports: 08/22/2014
Number of Days to Update: 10

Source: EPA Region 4
Telephone: 404-562-9424
Last EDR Contact: 04/22/2014
Next Scheduled EDR Contact: 08/11/2014
Data Release Frequency: Semi-Annually

INDIAN UST R5: Underground Storage Tanks on Indian Land

The Indian Underground Storage Tank (UST) database provides information about underground storage tanks on Indian land in EPA Region 5 (Michigan, Minnesota and Wisconsin and Tribal Nations).

Date of Government Version: 08/04/2014
Date Data Arrived at EDR: 08/05/2014
Date Made Active in Reports: 08/22/2014
Number of Days to Update: 17

Source: EPA Region 5
Telephone: 312-886-6136
Last EDR Contact: 04/28/2014
Next Scheduled EDR Contact: 11/10/2014
Data Release Frequency: Varies

INDIAN UST R6: Underground Storage Tanks on Indian Land

The Indian Underground Storage Tank (UST) database provides information about underground storage tanks on Indian land in EPA Region 6 (Louisiana, Arkansas, Oklahoma, New Mexico, Texas and 65 Tribes).

Date of Government Version: 07/25/2014
Date Data Arrived at EDR: 07/28/2014
Date Made Active in Reports: 08/22/2014
Number of Days to Update: 25

Source: EPA Region 6
Telephone: 214-665-7591
Last EDR Contact: 07/22/2014
Next Scheduled EDR Contact: 11/10/2014
Data Release Frequency: Semi-Annually

INDIAN UST R7: Underground Storage Tanks on Indian Land

The Indian Underground Storage Tank (UST) database provides information about underground storage tanks on Indian land in EPA Region 7 (Iowa, Kansas, Missouri, Nebraska, and 9 Tribal Nations).

Date of Government Version: 08/20/2014
Date Data Arrived at EDR: 08/22/2014
Date Made Active in Reports: 09/18/2014
Number of Days to Update: 27

Source: EPA Region 7
Telephone: 913-551-7003
Last EDR Contact: 04/28/2014
Next Scheduled EDR Contact: 11/10/2014
Data Release Frequency: Varies

INDIAN UST R8: Underground Storage Tanks on Indian Land

The Indian Underground Storage Tank (UST) database provides information about underground storage tanks on Indian land in EPA Region 8 (Colorado, Montana, North Dakota, South Dakota, Utah, Wyoming and 27 Tribal Nations).

Date of Government Version: 08/13/2014
Date Data Arrived at EDR: 08/15/2014
Date Made Active in Reports: 08/22/2014
Number of Days to Update: 7

Source: EPA Region 8
Telephone: 303-312-6137
Last EDR Contact: 07/22/2014
Next Scheduled EDR Contact: 11/10/2014
Data Release Frequency: Quarterly

INDIAN UST R9: Underground Storage Tanks on Indian Land

The Indian Underground Storage Tank (UST) database provides information about underground storage tanks on Indian land in EPA Region 9 (Arizona, California, Hawaii, Nevada, the Pacific Islands, and Tribal Nations).

Date of Government Version: 08/14/2014
Date Data Arrived at EDR: 08/15/2014
Date Made Active in Reports: 08/22/2014
Number of Days to Update: 7

Source: EPA Region 9
Telephone: 415-972-3368
Last EDR Contact: 07/22/2014
Next Scheduled EDR Contact: 11/10/2014
Data Release Frequency: Quarterly

INDIAN UST R10: Underground Storage Tanks on Indian Land

The Indian Underground Storage Tank (UST) database provides information about underground storage tanks on Indian land in EPA Region 10 (Alaska, Idaho, Oregon, Washington, and Tribal Nations).

Date of Government Version: 05/20/2014
Date Data Arrived at EDR: 06/10/2014
Date Made Active in Reports: 08/15/2014
Number of Days to Update: 66

Source: EPA Region 10
Telephone: 206-553-2857
Last EDR Contact: 07/22/2014
Next Scheduled EDR Contact: 11/10/2014
Data Release Frequency: Quarterly

FEMA UST: Underground Storage Tank Listing
A listing of all FEMA owned underground storage tanks.

Date of Government Version: 01/01/2010
Date Data Arrived at EDR: 02/16/2010
Date Made Active in Reports: 04/12/2010
Number of Days to Update: 55

Source: FEMA
Telephone: 202-646-5797
Last EDR Contact: 07/08/2014
Next Scheduled EDR Contact: 10/27/2014
Data Release Frequency: Varies

State and tribal voluntary cleanup sites

INDIAN VCP R7: Voluntary Cleanup Priority Lisitng
A listing of voluntary cleanup priority sites located on Indian Land located in Region 7.

Date of Government Version: 03/20/2008
Date Data Arrived at EDR: 04/22/2008
Date Made Active in Reports: 05/19/2008
Number of Days to Update: 27

Source: EPA, Region 7
Telephone: 913-551-7365
Last EDR Contact: 04/20/2009
Next Scheduled EDR Contact: 07/20/2009
Data Release Frequency: Varies

INDIAN VCP R1: Voluntary Cleanup Priority Listing
A listing of voluntary cleanup priority sites located on Indian Land located in Region 1.

Date of Government Version: 05/30/2014
Date Data Arrived at EDR: 07/01/2014
Date Made Active in Reports: 08/15/2014
Number of Days to Update: 45

Source: EPA, Region 1
Telephone: 617-918-1102
Last EDR Contact: 07/01/2014
Next Scheduled EDR Contact: 10/13/2014
Data Release Frequency: Varies

VCP: Voluntary Cleanup Program Properties
Contains low threat level properties with either confirmed or unconfirmed releases and the project proponents have request that DTSC oversee investigation and/or cleanup activities and have agreed to provide coverage for DTSC's costs.

Date of Government Version: 06/05/2014
Date Data Arrived at EDR: 06/06/2014
Date Made Active in Reports: 07/09/2014
Number of Days to Update: 33

Source: Department of Toxic Substances Control
Telephone: 916-323-3400
Last EDR Contact: 08/06/2014
Next Scheduled EDR Contact: 11/17/2014
Data Release Frequency: Quarterly

ADDITIONAL ENVIRONMENTAL RECORDS

Local Brownfield lists

US BROWNFIELDS: A Listing of Brownfields Sites
Brownfields are real property, the expansion, redevelopment, or reuse of which may be complicated by the presence or potential presence of a hazardous substance, pollutant, or contaminant. Cleaning up and reinvesting in these properties takes development pressures off of undeveloped, open land, and both improves and protects the environment. Assessment, Cleanup and Redevelopment Exchange System (ACRES) stores information reported by EPA Brownfields grant recipients on brownfields properties assessed or cleaned up with grant funding as well as information on Targeted Brownfields Assessments performed by EPA Regions. A listing of ACRES Brownfield sites is obtained from Cleanups in My Community. Cleanups in My Community provides information on Brownfields properties for which information is reported back to EPA, as well as areas served by Brownfields grant programs.

Date of Government Version: 07/01/2014
Date Data Arrived at EDR: 07/03/2014
Date Made Active in Reports: 07/28/2014
Number of Days to Update: 25

Source: Environmental Protection Agency
Telephone: 202-566-2777
Last EDR Contact: 09/23/2014
Next Scheduled EDR Contact: 01/05/2015
Data Release Frequency: Semi-Annually

Local Lists of Landfill / Solid Waste Disposal Sites

DEBRIS REGION 9: Torres Martinez Reservation Illegal Dump Site Locations
A listing of illegal dump sites location on the Torres Martinez Indian Reservation located in eastern Riverside County and northern Imperial County, California.

Date of Government Version: 01/12/2009
Date Data Arrived at EDR: 05/07/2009
Date Made Active in Reports: 09/21/2009
Number of Days to Update: 137

Source: EPA, Region 9
Telephone: 415-947-4219
Last EDR Contact: 07/25/2014
Next Scheduled EDR Contact: 11/10/2014
Data Release Frequency: No Update Planned

ODI: Open Dump Inventory
An open dump is defined as a disposal facility that does not comply with one or more of the Part 257 or Part 258 Subtitle D Criteria.

Date of Government Version: 06/30/1985
Date Data Arrived at EDR: 08/09/2004
Date Made Active in Reports: 09/17/2004
Number of Days to Update: 39

Source: Environmental Protection Agency
Telephone: 800-424-9346
Last EDR Contact: 06/09/2004
Next Scheduled EDR Contact: N/A
Data Release Frequency: No Update Planned

SWRCY: Recycler Database
A listing of recycling facilities in California.

Date of Government Version: 06/16/2014
Date Data Arrived at EDR: 06/17/2014
Date Made Active in Reports: 07/11/2014
Number of Days to Update: 24

Source: Department of Conservation
Telephone: 916-323-3836
Last EDR Contact: 09/17/2014
Next Scheduled EDR Contact: 12/29/2014
Data Release Frequency: Quarterly

HAULERS: Registered Waste Tire Haulers Listing
A listing of registered waste tire haulers.

Date of Government Version: 02/18/2014
Date Data Arrived at EDR: 02/20/2014
Date Made Active in Reports: 03/27/2014
Number of Days to Update: 35

Source: Integrated Waste Management Board
Telephone: 916-341-6422
Last EDR Contact: 08/14/2014
Next Scheduled EDR Contact: 12/01/2014
Data Release Frequency: Varies

INDIAN ODI: Report on the Status of Open Dumps on Indian Lands
Location of open dumps on Indian land.

Date of Government Version: 12/31/1998
Date Data Arrived at EDR: 12/03/2007
Date Made Active in Reports: 01/24/2008
Number of Days to Update: 52

Source: Environmental Protection Agency
Telephone: 703-308-8245
Last EDR Contact: 08/01/2014
Next Scheduled EDR Contact: 11/17/2014
Data Release Frequency: Varies

WMUDS/SWAT: Waste Management Unit Database
Waste Management Unit Database System. WMUDS is used by the State Water Resources Control Board staff and the Regional Water Quality Control Boards for program tracking and inventory of waste management units. WMUDS is composed of the following databases: Facility Information, Scheduled Inspections Information, Waste Management Unit Information, SWAT Program Information, SWAT Report Summary Information, SWAT Report Summary Data, Chapter 15 (formerly Subchapter 15) Information, Chapter 15 Monitoring Parameters, TPCA Program Information, RCRA Program Information, Closure Information, and Interested Parties Information.

Date of Government Version: 04/01/2000
Date Data Arrived at EDR: 04/10/2000
Date Made Active in Reports: 05/10/2000
Number of Days to Update: 30

Source: State Water Resources Control Board
Telephone: 916-227-4448
Last EDR Contact: 08/07/2014
Next Scheduled EDR Contact: 11/24/2014
Data Release Frequency: No Update Planned

Local Lists of Hazardous waste / Contaminated Sites

US CDL: Clandestine Drug Labs

A listing of clandestine drug lab locations. The U.S. Department of Justice ("the Department") provides this web site as a public service. It contains addresses of some locations where law enforcement agencies reported they found chemicals or other items that indicated the presence of either clandestine drug laboratories or dumpsites. In most cases, the source of the entries is not the Department, and the Department has not verified the entry and does not guarantee its accuracy. Members of the public must verify the accuracy of all entries by, for example, contacting local law enforcement and local health departments.

Date of Government Version: 05/28/2014
Date Data Arrived at EDR: 06/20/2014
Date Made Active in Reports: 07/15/2014
Number of Days to Update: 25

Source: Drug Enforcement Administration
Telephone: 202-307-1000
Last EDR Contact: 09/03/2014
Next Scheduled EDR Contact: 12/15/2014
Data Release Frequency: Quarterly

HIST CAL-SITES: Calsites Database

The Calsites database contains potential or confirmed hazardous substance release properties. In 1996, California EPA reevaluated and significantly reduced the number of sites in the Calsites database. No longer updated by the state agency. It has been replaced by ENVIROSTOR.

Date of Government Version: 08/08/2005
Date Data Arrived at EDR: 08/03/2006
Date Made Active in Reports: 08/24/2006
Number of Days to Update: 21

Source: Department of Toxic Substance Control
Telephone: 916-323-3400
Last EDR Contact: 02/23/2009
Next Scheduled EDR Contact: 05/25/2009
Data Release Frequency: No Update Planned

SCH: School Property Evaluation Program

This category contains proposed and existing school sites that are being evaluated by DTSC for possible hazardous materials contamination. In some cases, these properties may be listed in the CalSites category depending on the level of threat to public health and safety or the environment they pose.

Date of Government Version: 06/05/2014
Date Data Arrived at EDR: 06/06/2014
Date Made Active in Reports: 07/09/2014
Number of Days to Update: 33

Source: Department of Toxic Substances Control
Telephone: 916-323-3400
Last EDR Contact: 08/06/2014
Next Scheduled EDR Contact: 11/17/2014
Data Release Frequency: Quarterly

TOXIC PITS: Toxic Pits Cleanup Act Sites

Toxic PITS Cleanup Act Sites. TOXIC PITS identifies sites suspected of containing hazardous substances where cleanup has not yet been completed.

Date of Government Version: 07/01/1995
Date Data Arrived at EDR: 08/30/1995
Date Made Active in Reports: 09/26/1995
Number of Days to Update: 27

Source: State Water Resources Control Board
Telephone: 916-227-4364
Last EDR Contact: 01/26/2009
Next Scheduled EDR Contact: 04/27/2009
Data Release Frequency: No Update Planned

CDL: Clandestine Drug Labs

A listing of drug lab locations. Listing of a location in this database does not indicate that any illegal drug lab materials were or were not present there, and does not constitute a determination that the location either requires or does not require additional cleanup work.

Date of Government Version: 06/30/2014
Date Data Arrived at EDR: 09/02/2014
Date Made Active in Reports: 09/24/2014
Number of Days to Update: 22

Source: Department of Toxic Substances Control
Telephone: 916-255-6504
Last EDR Contact: 08/29/2014
Next Scheduled EDR Contact: 10/27/2014
Data Release Frequency: Varies

US HIST CDL: National Clandestine Laboratory Register

A listing of clandestine drug lab locations. The U.S. Department of Justice ("the Department") provides this web site as a public service. It contains addresses of some locations where law enforcement agencies reported they found chemicals or other items that indicated the presence of either clandestine drug laboratories or dumpsites. In most cases, the source of the entries is not the Department, and the Department has not verified the entry and does not guarantee its accuracy. Members of the public must verify the accuracy of all entries by, for example, contacting local law enforcement and local health departments.

Date of Government Version: 05/28/2014
Date Data Arrived at EDR: 06/20/2014
Date Made Active in Reports: 07/15/2014
Number of Days to Update: 25

Source: Drug Enforcement Administration
Telephone: 202-307-1000
Last EDR Contact: 09/03/2014
Next Scheduled EDR Contact: 12/15/2014
Data Release Frequency: No Update Planned

Local Lists of Registered Storage Tanks

CA FID UST: Facility Inventory Database

The Facility Inventory Database (FID) contains a historical listing of active and inactive underground storage tank locations from the State Water Resource Control Board. Refer to local/county source for current data.

Date of Government Version: 10/31/1994
Date Data Arrived at EDR: 09/05/1995
Date Made Active in Reports: 09/29/1995
Number of Days to Update: 24

Source: California Environmental Protection Agency
Telephone: 916-341-5851
Last EDR Contact: 12/28/1998
Next Scheduled EDR Contact: N/A
Data Release Frequency: No Update Planned

UST MENDOCINO: Mendocino County UST Database

A listing of underground storage tank locations in Mendocino County.

Date of Government Version: 09/23/2009
Date Data Arrived at EDR: 09/23/2009
Date Made Active in Reports: 10/01/2009
Number of Days to Update: 8

Source: Department of Public Health
Telephone: 707-463-4466
Last EDR Contact: 08/28/2014
Next Scheduled EDR Contact: 12/15/2014
Data Release Frequency: Annually

HIST UST: Hazardous Substance Storage Container Database

The Hazardous Substance Storage Container Database is a historical listing of UST sites. Refer to local/county source for current data.

Date of Government Version: 10/15/1990
Date Data Arrived at EDR: 01/25/1991
Date Made Active in Reports: 02/12/1991
Number of Days to Update: 18

Source: State Water Resources Control Board
Telephone: 916-341-5851
Last EDR Contact: 07/26/2001
Next Scheduled EDR Contact: N/A
Data Release Frequency: No Update Planned

SWEEPS UST: SWEEPS UST Listing

Statewide Environmental Evaluation and Planning System. This underground storage tank listing was updated and maintained by a company contacted by the SWRCB in the early 1990's. The listing is no longer updated or maintained. The local agency is the contact for more information on a site on the SWEEPS list.

Date of Government Version: 06/01/1994
Date Data Arrived at EDR: 07/07/2005
Date Made Active in Reports: 08/11/2005
Number of Days to Update: 35

Source: State Water Resources Control Board
Telephone: N/A
Last EDR Contact: 06/03/2005
Next Scheduled EDR Contact: N/A
Data Release Frequency: No Update Planned

Local Land Records

LIENS 2: CERCLA Lien Information

A Federal CERCLA ('Superfund') lien can exist by operation of law at any site or property at which EPA has spent Superfund monies. These monies are spent to investigate and address releases and threatened releases of contamination. CERCLIS provides information as to the identity of these sites and properties.

Date of Government Version: 02/18/2014
Date Data Arrived at EDR: 03/18/2014
Date Made Active in Reports: 04/24/2014
Number of Days to Update: 37

Source: Environmental Protection Agency
Telephone: 202-564-6023
Last EDR Contact: 07/22/2014
Next Scheduled EDR Contact: 11/10/2014
Data Release Frequency: Varies

LIENS: Environmental Liens Listing

A listing of property locations with environmental liens for California where DTSC is a lien holder.

Date of Government Version: 05/05/2014
Date Data Arrived at EDR: 05/06/2014
Date Made Active in Reports: 05/19/2014
Number of Days to Update: 13

Source: Department of Toxic Substances Control
Telephone: 916-323-3400
Last EDR Contact: 09/08/2014
Next Scheduled EDR Contact: 12/22/2014
Data Release Frequency: Varies

DEED: Deed Restriction Listing

Site Mitigation and Brownfields Reuse Program Facility Sites with Deed Restrictions & Hazardous Waste Management Program Facility Sites with Deed / Land Use Restriction. The DTSC Site Mitigation and Brownfields Reuse Program (SMBRP) list includes sites cleaned up under the program's oversight and generally does not include current or former hazardous waste facilities that required a hazardous waste facility permit. The list represents deed restrictions that are active. Some sites have multiple deed restrictions. The DTSC Hazardous Waste Management Program (HWMP) has developed a list of current or former hazardous waste facilities that have a recorded land use restriction at the local county recorder's office. The land use restrictions on this list were required by the DTSC HWMP as a result of the presence of hazardous substances that remain on site after the facility (or part of the facility) has been closed or cleaned up. The types of land use restriction include deed notice, deed restriction, or a land use restriction that binds current and future owners.

Date of Government Version: 06/09/2014
Date Data Arrived at EDR: 06/11/2014
Date Made Active in Reports: 07/09/2014
Number of Days to Update: 28

Source: DTSC and SWRCB
Telephone: 916-323-3400
Last EDR Contact: 09/10/2014
Next Scheduled EDR Contact: 12/22/2014
Data Release Frequency: Semi-Annually

Records of Emergency Release Reports

HMIRS: Hazardous Materials Information Reporting System

Hazardous Materials Incident Report System. HMIRS contains hazardous material spill incidents reported to DOT.

Date of Government Version: 06/30/2014
Date Data Arrived at EDR: 07/01/2014
Date Made Active in Reports: 09/18/2014
Number of Days to Update: 79

Source: U.S. Department of Transportation
Telephone: 202-366-4555
Last EDR Contact: 07/01/2014
Next Scheduled EDR Contact: 10/13/2014
Data Release Frequency: Annually

CHMIRS: California Hazardous Material Incident Report System

California Hazardous Material Incident Reporting System. CHMIRS contains information on reported hazardous material incidents (accidental releases or spills).

Date of Government Version: 06/26/2014
Date Data Arrived at EDR: 07/28/2014
Date Made Active in Reports: 09/15/2014
Number of Days to Update: 49

Source: Office of Emergency Services
Telephone: 916-845-8400
Last EDR Contact: 07/28/2014
Next Scheduled EDR Contact: 11/10/2014
Data Release Frequency: Varies

LDS: Land Disposal Sites Listing

The Land Disposal program regulates of waste discharge to land for treatment, storage and disposal in waste management units.

Date of Government Version: 07/30/2014
Date Data Arrived at EDR: 07/31/2014
Date Made Active in Reports: 08/22/2014
Number of Days to Update: 22

Source: State Water Qualilty Control Board
Telephone: 866-480-1028
Last EDR Contact: 09/17/2014
Next Scheduled EDR Contact: 12/29/2014
Data Release Frequency: Quarterly

MCS: Military Cleanup Sites Listing

The State Water Resources Control Board and nine Regional Water Quality Control Boards partner with the Department of Defense (DoD) through the Defense and State Memorandum of Agreement (DSMOA) to oversee the investigation and remediation of water quality issues at military facilities.

Date of Government Version: 07/30/2014
Date Data Arrived at EDR: 07/31/2014
Date Made Active in Reports: 08/25/2014
Number of Days to Update: 25

Source: State Water Resources Control Board
Telephone: 866-480-1028
Last EDR Contact: 09/17/2014
Next Scheduled EDR Contact: 12/29/2014
Data Release Frequency: Quarterly

SPILLS 90: SPILLS90 data from FirstSearch

Spills 90 includes those spill and release records available exclusively from FirstSearch databases. Typically, they may include chemical, oil and/or hazardous substance spills recorded after 1990. Duplicate records that are already included in EDR incident and release records are not included in Spills 90.

Date of Government Version: 06/06/2012
Date Data Arrived at EDR: 01/03/2013
Date Made Active in Reports: 02/22/2013
Number of Days to Update: 50

Source: FirstSearch
Telephone: N/A
Last EDR Contact: 01/03/2013
Next Scheduled EDR Contact: N/A
Data Release Frequency: No Update Planned

Other Ascertainable Records

RCRA NonGen / NLR: RCRA - Non Generators

RCRAInfo is EPA's comprehensive information system, providing access to data supporting the Resource Conservation and Recovery Act (RCRA) of 1976 and the Hazardous and Solid Waste Amendments (HSWA) of 1984. The database includes selective information on sites which generate, transport, store, treat and/or dispose of hazardous waste as defined by the Resource Conservation and Recovery Act (RCRA). Non-Generators do not presently generate hazardous waste.

Date of Government Version: 06/10/2014
Date Data Arrived at EDR: 07/02/2014
Date Made Active in Reports: 09/18/2014
Number of Days to Update: 78

Source: Environmental Protection Agency
Telephone: (415) 495-8895
Last EDR Contact: 07/02/2014
Next Scheduled EDR Contact: 10/13/2014
Data Release Frequency: Varies

DOT OPS: Incident and Accident Data

Department of Transporation, Office of Pipeline Safety Incident and Accident data.

Date of Government Version: 07/31/2012
Date Data Arrived at EDR: 08/07/2012
Date Made Active in Reports: 09/18/2012
Number of Days to Update: 42

Source: Department of Transporation, Office of Pipeline Safety
Telephone: 202-366-4595
Last EDR Contact: 08/06/2014
Next Scheduled EDR Contact: 11/17/2014
Data Release Frequency: Varies

DOD: Department of Defense Sites

This data set consists of federally owned or administered lands, administered by the Department of Defense, that have any area equal to or greater than 640 acres of the United States, Puerto Rico, and the U.S. Virgin Islands.

Date of Government Version: 12/31/2005
Date Data Arrived at EDR: 11/10/2006
Date Made Active in Reports: 01/11/2007
Number of Days to Update: 62

Source: USGS
Telephone: 888-275-8747
Last EDR Contact: 07/18/2014
Next Scheduled EDR Contact: 10/27/2014
Data Release Frequency: Semi-Annually

FUDS: Formerly Used Defense Sites

The listing includes locations of Formerly Used Defense Sites properties where the US Army Corps of Engineers is actively working or will take necessary cleanup actions.

Date of Government Version: 06/06/2014
Date Data Arrived at EDR: 09/10/2014
Date Made Active in Reports: 09/18/2014
Number of Days to Update: 8

Source: U.S. Army Corps of Engineers
Telephone: 202-528-4285
Last EDR Contact: 09/10/2014
Next Scheduled EDR Contact: 12/22/2014
Data Release Frequency: Varies

CONSENT: Superfund (CERCLA) Consent Decrees

Major legal settlements that establish responsibility and standards for cleanup at NPL (Superfund) sites. Released periodically by United States District Courts after settlement by parties to litigation matters.

Date of Government Version: 12/31/2013
Date Data Arrived at EDR: 01/24/2014
Date Made Active in Reports: 02/24/2014
Number of Days to Update: 31

Source: Department of Justice, Consent Decree Library
Telephone: Varies
Last EDR Contact: 06/30/2014
Next Scheduled EDR Contact: 10/13/2014
Data Release Frequency: Varies

ROD: Records Of Decision

Record of Decision. ROD documents mandate a permanent remedy at an NPL (Superfund) site containing technical and health information to aid in the cleanup.

Date of Government Version: 11/25/2013
Date Data Arrived at EDR: 12/12/2013
Date Made Active in Reports: 02/24/2014
Number of Days to Update: 74

Source: EPA
Telephone: 703-416-0223
Last EDR Contact: 09/09/2014
Next Scheduled EDR Contact: 12/22/2014
Data Release Frequency: Annually

UMTRA: Uranium Mill Tailings Sites

Uranium ore was mined by private companies for federal government use in national defense programs. When the mills shut down, large piles of the sand-like material (mill tailings) remain after uranium has been extracted from the ore. Levels of human exposure to radioactive materials from the piles are low; however, in some cases tailings were used as construction materials before the potential health hazards of the tailings were recognized.

Date of Government Version: 09/14/2010
Date Data Arrived at EDR: 10/07/2011
Date Made Active in Reports: 03/01/2012
Number of Days to Update: 146

Source: Department of Energy
Telephone: 505-845-0011
Last EDR Contact: 08/20/2014
Next Scheduled EDR Contact: 12/08/2014
Data Release Frequency: Varies

US MINES: Mines Master Index File

Contains all mine identification numbers issued for mines active or opened since 1971. The data also includes violation information.

Date of Government Version: 01/30/2014
Date Data Arrived at EDR: 03/05/2014
Date Made Active in Reports: 07/15/2014
Number of Days to Update: 132

Source: Department of Labor, Mine Safety and Health Administration
Telephone: 303-231-5959
Last EDR Contact: 09/04/2014
Next Scheduled EDR Contact: 12/15/2014
Data Release Frequency: Semi-Annually

TRIS: Toxic Chemical Release Inventory System

Toxic Release Inventory System. TRIS identifies facilities which release toxic chemicals to the air, water and land in reportable quantities under SARA Title III Section 313.

Date of Government Version: 12/31/2011
Date Data Arrived at EDR: 07/31/2013
Date Made Active in Reports: 09/13/2013
Number of Days to Update: 44

Source: EPA
Telephone: 202-566-0250
Last EDR Contact: 08/29/2014
Next Scheduled EDR Contact: 12/08/2014
Data Release Frequency: Annually

TSCA: Toxic Substances Control Act

Toxic Substances Control Act. TSCA identifies manufacturers and importers of chemical substances included on the TSCA Chemical Substance Inventory list. It includes data on the production volume of these substances by plant site.

Date of Government Version: 12/31/2006
Date Data Arrived at EDR: 09/29/2010
Date Made Active in Reports: 12/02/2010
Number of Days to Update: 64

Source: EPA
Telephone: 202-260-5521
Last EDR Contact: 06/25/2014
Next Scheduled EDR Contact: 10/06/2014
Data Release Frequency: Every 4 Years

FTTS: FIFRA/ TSCA Tracking System - FIFRA (Federal Insecticide, Fungicide, & Rodenticide Act)/TSCA (Toxic Substances Control Act)
FTTS tracks administrative cases and pesticide enforcement actions and compliance activities related to FIFRA, TSCA and EPCRA (Emergency Planning and Community Right-to-Know Act). To maintain currency, EDR contacts the Agency on a quarterly basis.

Date of Government Version: 04/09/2009
Date Data Arrived at EDR: 04/16/2009
Date Made Active in Reports: 05/11/2009
Number of Days to Update: 25

Source: EPA/Office of Prevention, Pesticides and Toxic Substances
Telephone: 202-566-1667
Last EDR Contact: 08/19/2014
Next Scheduled EDR Contact: 12/08/2014
Data Release Frequency: Quarterly

FTTS INSP: FIFRA/ TSCA Tracking System - FIFRA (Federal Insecticide, Fungicide, & Rodenticide Act)/TSCA (Toxic Substances Control Act)
A listing of FIFRA/TSCA Tracking System (FTTS) inspections and enforcements.

Date of Government Version: 04/09/2009
Date Data Arrived at EDR: 04/16/2009
Date Made Active in Reports: 05/11/2009
Number of Days to Update: 25

Source: EPA
Telephone: 202-566-1667
Last EDR Contact: 08/19/2014
Next Scheduled EDR Contact: 12/08/2014
Data Release Frequency: Quarterly

HIST FTTS: FIFRA/TSCA Tracking System Administrative Case Listing
A complete administrative case listing from the FIFRA/TSCA Tracking System (FTTS) for all ten EPA regions. The information was obtained from the National Compliance Database (NCDB). NCDB supports the implementation of FIFRA (Federal Insecticide, Fungicide, and Rodenticide Act) and TSCA (Toxic Substances Control Act). Some EPA regions are now closing out records. Because of that, and the fact that some EPA regions are not providing EPA Headquarters with updated records, it was decided to create a HIST FTTS database. It included records that may not be included in the newer FTTS database updates. This database is no longer updated.

Date of Government Version: 10/19/2006
Date Data Arrived at EDR: 03/01/2007
Date Made Active in Reports: 04/10/2007
Number of Days to Update: 40

Source: Environmental Protection Agency
Telephone: 202-564-2501
Last EDR Contact: 12/17/2007
Next Scheduled EDR Contact: 03/17/2008
Data Release Frequency: No Update Planned

HIST FTTS INSP: FIFRA/TSCA Tracking System Inspection & Enforcement Case Listing
A complete inspection and enforcement case listing from the FIFRA/TSCA Tracking System (FTTS) for all ten EPA regions. The information was obtained from the National Compliance Database (NCDB). NCDB supports the implementation of FIFRA (Federal Insecticide, Fungicide, and Rodenticide Act) and TSCA (Toxic Substances Control Act). Some EPA regions are now closing out records. Because of that, and the fact that some EPA regions are not providing EPA Headquarters with updated records, it was decided to create a HIST FTTS database. It included records that may not be included in the newer FTTS database updates. This database is no longer updated.

Date of Government Version: 10/19/2006
Date Data Arrived at EDR: 03/01/2007
Date Made Active in Reports: 04/10/2007
Number of Days to Update: 40

Source: Environmental Protection Agency
Telephone: 202-564-2501
Last EDR Contact: 12/17/2008
Next Scheduled EDR Contact: 03/17/2008
Data Release Frequency: No Update Planned

SSTS: Section 7 Tracking Systems
Section 7 of the Federal Insecticide, Fungicide and Rodenticide Act, as amended (92 Stat. 829) requires all registered pesticide-producing establishments to submit a report to the Environmental Protection Agency by March 1st each year. Each establishment must report the types and amounts of pesticides, active ingredients and devices being produced, and those having been produced and sold or distributed in the past year.

Date of Government Version: 12/31/2009
Date Data Arrived at EDR: 12/10/2010
Date Made Active in Reports: 02/25/2011
Number of Days to Update: 77

Source: EPA
Telephone: 202-564-4203
Last EDR Contact: 07/22/2014
Next Scheduled EDR Contact: 11/10/2014
Data Release Frequency: Annually

ICIS: Integrated Compliance Information System

The Integrated Compliance Information System (ICIS) supports the information needs of the national enforcement and compliance program as well as the unique needs of the National Pollutant Discharge Elimination System (NPDES) program.

Date of Government Version: 05/06/2014
Date Data Arrived at EDR: 05/16/2014
Date Made Active in Reports: 06/17/2014
Number of Days to Update: 32

Source: Environmental Protection Agency
Telephone: 202-564-5088
Last EDR Contact: 10/09/2014
Next Scheduled EDR Contact: 10/27/2014
Data Release Frequency: Quarterly

PADS: PCB Activity Database System

PCB Activity Database. PADS Identifies generators, transporters, commercial storers and/or brokers and disposers of PCB's who are required to notify the EPA of such activities.

Date of Government Version: 06/01/2013
Date Data Arrived at EDR: 07/17/2013
Date Made Active in Reports: 11/01/2013
Number of Days to Update: 107

Source: EPA
Telephone: 202-566-0500
Last EDR Contact: 07/18/2014
Next Scheduled EDR Contact: 10/27/2014
Data Release Frequency: Annually

MLTS: Material Licensing Tracking System

MLTS is maintained by the Nuclear Regulatory Commission and contains a list of approximately 8,100 sites which possess or use radioactive materials and which are subject to NRC licensing requirements. To maintain currency, EDR contacts the Agency on a quarterly basis.

Date of Government Version: 07/22/2013
Date Data Arrived at EDR: 08/02/2013
Date Made Active in Reports: 11/01/2013
Number of Days to Update: 91

Source: Nuclear Regulatory Commission
Telephone: 301-415-7169
Last EDR Contact: 09/08/2014
Next Scheduled EDR Contact: 12/22/2014
Data Release Frequency: Quarterly

RADINFO: Radiation Information Database

The Radiation Information Database (RADINFO) contains information about facilities that are regulated by U.S. Environmental Protection Agency (EPA) regulations for radiation and radioactivity.

Date of Government Version: 07/07/2014
Date Data Arrived at EDR: 07/10/2014
Date Made Active in Reports: 07/28/2014
Number of Days to Update: 18

Source: Environmental Protection Agency
Telephone: 202-343-9775
Last EDR Contact: 07/10/2014
Next Scheduled EDR Contact: 10/20/2014
Data Release Frequency: Quarterly

FINDS: Facility Index System/Facility Registry System

Facility Index System. FINDS contains both facility information and 'pointers' to other sources that contain more detail. EDR includes the following FINDS databases in this report: PCS (Permit Compliance System), AIRS (Aerometric Information Retrieval System), DOCKET (Enforcement Docket used to manage and track information on civil judicial enforcement cases for all environmental statutes), FURS (Federal Underground Injection Control), C-DOCKET (Criminal Docket System used to track criminal enforcement actions for all environmental statutes), FFIS (Federal Facilities Information System), STATE (State Environmental Laws and Statutes), and PADS (PCB Activity Data System).

Date of Government Version: 11/18/2013
Date Data Arrived at EDR: 02/27/2014
Date Made Active in Reports: 03/12/2014
Number of Days to Update: 13

Source: EPA
Telephone: (415) 947-8000
Last EDR Contact: 09/10/2014
Next Scheduled EDR Contact: 12/22/2014
Data Release Frequency: Quarterly

RAATS: RCRA Administrative Action Tracking System

RCRA Administration Action Tracking System. RAATS contains records based on enforcement actions issued under RCRA pertaining to major violators and includes administrative and civil actions brought by the EPA. For administration actions after September 30, 1995, data entry in the RAATS database was discontinued. EPA will retain a copy of the database for historical records. It was necessary to terminate RAATS because a decrease in agency resources made it impossible to continue to update the information contained in the database.

Date of Government Version: 04/17/1995
Date Data Arrived at EDR: 07/03/1995
Date Made Active in Reports: 08/07/1995
Number of Days to Update: 35

Source: EPA
Telephone: 202-564-4104
Last EDR Contact: 06/02/2008
Next Scheduled EDR Contact: 09/01/2008
Data Release Frequency: No Update Planned

RMP: Risk Management Plans

When Congress passed the Clean Air Act Amendments of 1990, it required EPA to publish regulations and guidance for chemical accident prevention at facilities using extremely hazardous substances. The Risk Management Program Rule (RMP Rule) was written to implement Section 112(r) of these amendments. The rule, which built upon existing industry codes and standards, requires companies of all sizes that use certain flammable and toxic substances to develop a Risk Management Program, which includes a(n): Hazard assessment that details the potential effects of an accidental release, an accident history of the last five years, and an evaluation of worst-case and alternative accidental releases; Prevention program that includes safety precautions and maintenance, monitoring, and employee training measures; and Emergency response program that spells out emergency health care, employee training measures and procedures for informing the public and response agencies (e.g the fire department) should an accident occur.

Date of Government Version: 04/01/2014
Date Data Arrived at EDR: 05/23/2014
Date Made Active in Reports: 07/28/2014
Number of Days to Update: 66

Source: Environmental Protection Agency
Telephone: 202-564-8600
Last EDR Contact: 07/22/2014
Next Scheduled EDR Contact: 11/10/2014
Data Release Frequency: Varies

BRS: Biennial Reporting System

The Biennial Reporting System is a national system administered by the EPA that collects data on the generation and management of hazardous waste. BRS captures detailed data from two groups: Large Quantity Generators (LQG) and Treatment, Storage, and Disposal Facilities.

Date of Government Version: 12/31/2011
Date Data Arrived at EDR: 02/26/2013
Date Made Active in Reports: 04/19/2013
Number of Days to Update: 52

Source: EPA/NTIS
Telephone: 800-424-9346
Last EDR Contact: 08/29/2014
Next Scheduled EDR Contact: 12/08/2014
Data Release Frequency: Biennially

CA BOND EXP. PLAN: Bond Expenditure Plan

Department of Health Services developed a site-specific expenditure plan as the basis for an appropriation of Hazardous Substance Cleanup Bond Act funds. It is not updated.

Date of Government Version: 01/01/1989
Date Data Arrived at EDR: 07/27/1994
Date Made Active in Reports: 08/02/1994
Number of Days to Update: 6

Source: Department of Health Services
Telephone: 916-255-2118
Last EDR Contact: 05/31/1994
Next Scheduled EDR Contact: N/A
Data Release Frequency: No Update Planned

UIC: UIC Listing

A listing of wells identified as underground injection wells, in the California Oil and Gas Wells database.

Date of Government Version: 01/15/2014
Date Data Arrived at EDR: 03/18/2014
Date Made Active in Reports: 04/24/2014
Number of Days to Update: 37

Source: Deaprtment of Conservation
Telephone: 916-445-2408
Last EDR Contact: 09/17/2014
Next Scheduled EDR Contact: 12/29/2014
Data Release Frequency: Varies

NPDES: NPDES Permits Listing
A listing of NPDES permits, including stormwater.

Date of Government Version: 05/19/2014
Date Data Arrived at EDR: 05/20/2014
Date Made Active in Reports: 05/28/2014
Number of Days to Update: 8

Source: State Water Resources Control Board
Telephone: 916-445-9379
Last EDR Contact: 08/18/2014
Next Scheduled EDR Contact: 12/01/2014
Data Release Frequency: Quarterly

CORTESE: "Cortese" Hazardous Waste & Substances Sites List
The sites for the list are designated by the State Water Resource Control Board (LUST), the Integrated Waste Board (SWF/LS), and the Department of Toxic Substances Control (Cal-Sites).

Date of Government Version: 06/30/2014
Date Data Arrived at EDR: 07/01/2014
Date Made Active in Reports: 07/28/2014
Number of Days to Update: 27

Source: CAL EPA/Office of Emergency Information
Telephone: 916-323-3400
Last EDR Contact: 07/01/2014
Next Scheduled EDR Contact: 10/13/2014
Data Release Frequency: Quarterly

HIST CORTESE: Hazardous Waste & Substance Site List
The sites for the list are designated by the State Water Resource Control Board [LUST], the Integrated Waste Board [SWF/LS], and the Department of Toxic Substances Control [CALSITES]. This listing is no longer updated by the state agency.

Date of Government Version: 04/01/2001
Date Data Arrived at EDR: 01/22/2009
Date Made Active in Reports: 04/08/2009
Number of Days to Update: 76

Source: Department of Toxic Substances Control
Telephone: 916-323-3400
Last EDR Contact: 01/22/2009
Next Scheduled EDR Contact: N/A
Data Release Frequency: No Update Planned

NOTIFY 65: Proposition 65 Records
Listings of all Proposition 65 incidents reported to counties by the State Water Resources Control Board and the Regional Water Quality Control Board. This database is no longer updated by the reporting agency.

Date of Government Version: 10/21/1993
Date Data Arrived at EDR: 11/01/1993
Date Made Active in Reports: 11/19/1993
Number of Days to Update: 18

Source: State Water Resources Control Board
Telephone: 916-445-3846
Last EDR Contact: 09/22/2014
Next Scheduled EDR Contact: 01/05/2015
Data Release Frequency: No Update Planned

DRYCLEANERS: Cleaner Facilities
A list of drycleaner related facilities that have EPA ID numbers. These are facilities with certain SIC codes: power laundries, family and commercial; garment pressing and cleaner's agents; linen supply; coin-operated laundries and cleaning; drycleaning plants, except rugs; carpet and upholster cleaning; industrial launderers; laundry and garment services.

Date of Government Version: 06/28/2014
Date Data Arrived at EDR: 07/03/2014
Date Made Active in Reports: 08/21/2014
Number of Days to Update: 49

Source: Department of Toxic Substance Control
Telephone: 916-327-4498
Last EDR Contact: 09/08/2014
Next Scheduled EDR Contact: 12/22/2014
Data Release Frequency: Annually

WIP: Well Investigation Program Case List
Well Investigation Program case in the San Gabriel and San Fernando Valley area.

Date of Government Version: 07/03/2009
Date Data Arrived at EDR: 07/21/2009
Date Made Active in Reports: 08/03/2009
Number of Days to Update: 13

Source: Los Angeles Water Quality Control Board
Telephone: 213-576-6726
Last EDR Contact: 06/25/2014
Next Scheduled EDR Contact: 10/13/2014
Data Release Frequency: Varies

ENF: Enforcement Action Listing

A listing of Water Board Enforcement Actions. Formal is everything except Oral/Verbal Communication, Notice of Violation, Expedited Payment Letter, and Staff Enforcement Letter.

Date of Government Version: 05/30/2014
Date Data Arrived at EDR: 05/30/2014
Date Made Active in Reports: 07/07/2014
Number of Days to Update: 38

Source: State Water Resoruces Control Board
Telephone: 916-445-9379
Last EDR Contact: 08/08/2014
Next Scheduled EDR Contact: 11/10/2014
Data Release Frequency: Varies

HAZNET: Facility and Manifest Data

Facility and Manifest Data. The data is extracted from the copies of hazardous waste manifests received each year by the DTSC. The annual volume of manifests is typically 700,000 - 1,000,000 annually, representing approximately 350,000 - 500,000 shipments. Data are from the manifests submitted without correction, and therefore many contain some invalid values for data elements such as generator ID, TSD ID, waste category, and disposal method.

Date of Government Version: 12/31/2012
Date Data Arrived at EDR: 07/16/2013
Date Made Active in Reports: 08/26/2013
Number of Days to Update: 41

Source: California Environmental Protection Agency
Telephone: 916-255-1136
Last EDR Contact: 07/18/2014
Next Scheduled EDR Contact: 10/27/2014
Data Release Frequency: Annually

EMI: Emissions Inventory Data

Toxics and criteria pollutant emissions data collected by the ARB and local air pollution agencies.

Date of Government Version: 12/31/2012
Date Data Arrived at EDR: 03/25/2014
Date Made Active in Reports: 04/28/2014
Number of Days to Update: 34

Source: California Air Resources Board
Telephone: 916-322-2990
Last EDR Contact: 06/26/2014
Next Scheduled EDR Contact: 10/06/2014
Data Release Frequency: Varies

INDIAN RESERV: Indian Reservations

This map layer portrays Indian administered lands of the United States that have any area equal to or greater than 640 acres.

Date of Government Version: 12/31/2005
Date Data Arrived at EDR: 12/08/2006
Date Made Active in Reports: 01/11/2007
Number of Days to Update: 34

Source: USGS
Telephone: 202-208-3710
Last EDR Contact: 07/18/2014
Next Scheduled EDR Contact: 10/27/2014
Data Release Frequency: Semi-Annually

SCRD DRYCLEANERS: State Coalition for Remediation of Drycleaners Listing

The State Coalition for Remediation of Drycleaners was established in 1998, with support from the U.S. EPA Office of Superfund Remediation and Technology Innovation. It is comprised of representatives of states with established drycleaner remediation programs. Currently the member states are Alabama, Connecticut, Florida, Illinois, Kansas, Minnesota, Missouri, North Carolina, Oregon, South Carolina, Tennessee, Texas, and Wisconsin.

Date of Government Version: 03/07/2011
Date Data Arrived at EDR: 03/09/2011
Date Made Active in Reports: 05/02/2011
Number of Days to Update: 54

Source: Environmental Protection Agency
Telephone: 615-532-8599
Last EDR Contact: 07/25/2014
Next Scheduled EDR Contact: 11/03/2014
Data Release Frequency: Varies

PRP: Potentially Responsible Parties

A listing of verified Potentially Responsible Parties

Date of Government Version: 04/15/2013
Date Data Arrived at EDR: 07/03/2013
Date Made Active in Reports: 09/13/2013
Number of Days to Update: 72

Source: EPA
Telephone: 202-564-6023
Last EDR Contact: 07/01/2014
Next Scheduled EDR Contact: 10/13/2014
Data Release Frequency: Quarterly

WDS: Waste Discharge System
Sites which have been issued waste discharge requirements.

Date of Government Version: 06/19/2007
Date Data Arrived at EDR: 06/20/2007
Date Made Active in Reports: 06/29/2007
Number of Days to Update: 9

Source: State Water Resources Control Board
Telephone: 916-341-5227
Last EDR Contact: 08/19/2014
Next Scheduled EDR Contact: 12/08/2014
Data Release Frequency: Quarterly

FEDLAND: Federal and Indian Lands
Federally and Indian administrated lands of the United States. Lands included are administrated by: Army Corps of Engineers, Bureau of Reclamation, National Wild and Scenic River, National Wildlife Refuge, Public Domain Land, Wilderness, Wilderness Study Area, Wildlife Management Area, Bureau of Indian Affairs, Bureau of Land Management, Department of Justice, Forest Service, Fish and Wildlife Service, National Park Service.

Date of Government Version: 12/31/2005
Date Data Arrived at EDR: 02/06/2006
Date Made Active in Reports: 01/11/2007
Number of Days to Update: 339

Source: U.S. Geological Survey
Telephone: 888-275-8747
Last EDR Contact: 07/18/2014
Next Scheduled EDR Contact: 10/27/2014
Data Release Frequency: N/A

LEAD SMELTER 1: Lead Smelter Sites
A listing of former lead smelter site locations.

Date of Government Version: 06/04/2014
Date Data Arrived at EDR: 06/12/2014
Date Made Active in Reports: 07/28/2014
Number of Days to Update: 46

Source: Environmental Protection Agency
Telephone: 703-603-8787
Last EDR Contact: 07/01/2014
Next Scheduled EDR Contact: 10/20/2014
Data Release Frequency: Varies

EPA WATCH LIST: EPA WATCH LIST
EPA maintains a "Watch List" to facilitate dialogue between EPA, state and local environmental agencies on enforcement matters relating to facilities with alleged violations identified as either significant or high priority. Being on the Watch List does not mean that the facility has actually violated the law only that an investigation by EPA or a state or local environmental agency has led those organizations to allege that an unproven violation has in fact occurred. Being on the Watch List does not represent a higher level of concern regarding the alleged violations that were detected, but instead indicates cases requiring additional dialogue between EPA, state and local agencies - primarily because of the length of time the alleged violation has gone unaddressed or unresolved.

Date of Government Version: 08/30/2013
Date Data Arrived at EDR: 03/21/2014
Date Made Active in Reports: 06/17/2014
Number of Days to Update: 88

Source: Environmental Protection Agency
Telephone: 617-520-3000
Last EDR Contact: 08/15/2014
Next Scheduled EDR Contact: 11/24/2014
Data Release Frequency: Quarterly

PROC: Certified Processors Database
A listing of certified processors.

Date of Government Version: 06/16/2014
Date Data Arrived at EDR: 06/17/2014
Date Made Active in Reports: 07/10/2014
Number of Days to Update: 23

Source: Department of Conservation
Telephone: 916-323-3836
Last EDR Contact: 09/17/2014
Next Scheduled EDR Contact: 12/29/2014
Data Release Frequency: Quarterly

PCB TRANSFORMER: PCB Transformer Registration Database
The database of PCB transformer registrations that includes all PCB registration submittals.

Date of Government Version: 02/01/2011
Date Data Arrived at EDR: 10/19/2011
Date Made Active in Reports: 01/10/2012
Number of Days to Update: 83

Source: Environmental Protection Agency
Telephone: 202-566-0517
Last EDR Contact: 08/01/2014
Next Scheduled EDR Contact: 11/10/2014
Data Release Frequency: Varies

Financial Assurance 1: Financial Assurance Information Listing
Financial Assurance information

Date of Government Version: 05/05/2014
Date Data Arrived at EDR: 05/14/2014
Date Made Active in Reports: 05/22/2014
Number of Days to Update: 8

Source: Department of Toxic Substances Control
Telephone: 916-255-3628
Last EDR Contact: 07/25/2014
Next Scheduled EDR Contact: 11/10/2014
Data Release Frequency: Varies

LEAD SMELTER 2: Lead Smelter Sites
A list of several hundred sites in the U.S. where secondary lead smelting was done from 1931and 1964. These sites may pose a threat to public health through ingestion or inhalation of contaminated soil or dust

Date of Government Version: 04/05/2001
Date Data Arrived at EDR: 10/27/2010
Date Made Active in Reports: 12/02/2010
Number of Days to Update: 36

Source: American Journal of Public Health
Telephone: 703-305-6451
Last EDR Contact: 12/02/2009
Next Scheduled EDR Contact: N/A
Data Release Frequency: No Update Planned

COAL ASH EPA: Coal Combustion Residues Surface Impoundments List
A listing of coal combustion residues surface impoundments with high hazard potential ratings.

Date of Government Version: 03/14/2014
Date Data Arrived at EDR: 06/11/2014
Date Made Active in Reports: 07/28/2014
Number of Days to Update: 47

Source: Environmental Protection Agency
Telephone: N/A
Last EDR Contact: 09/10/2014
Next Scheduled EDR Contact: 12/22/2014
Data Release Frequency: Varies

MWMP: Medical Waste Management Program Listing
The Medical Waste Management Program (MWMP) ensures the proper handling and disposal of medical waste by permitting and inspecting medical waste Offsite Treatment Facilities (PDF) and Transfer Stations (PDF) throughout the state. MWMP also oversees all Medical Waste Transporters.

Date of Government Version: 05/23/2014
Date Data Arrived at EDR: 06/13/2014
Date Made Active in Reports: 07/09/2014
Number of Days to Update: 26

Source: Department of Public Health
Telephone: 916-558-1784
Last EDR Contact: 09/10/2014
Next Scheduled EDR Contact: 12/22/2014
Data Release Frequency: Varies

COAL ASH DOE: Sleam-Electric Plan Operation Data
A listing of power plants that store ash in surface ponds.

Date of Government Version: 12/31/2005
Date Data Arrived at EDR: 08/07/2009
Date Made Active in Reports: 10/22/2009
Number of Days to Update: 76

Source: Department of Energy
Telephone: 202-586-8719
Last EDR Contact: 07/18/2014
Next Scheduled EDR Contact: 10/27/2014
Data Release Frequency: Varies

HWT: Registered Hazardous Waste Transporter Database
A listing of hazardous waste transporters. In California, unless specifically exempted, it is unlawful for any person to transport hazardous wastes unless the person holds a valid registration issued by DTSC. A hazardous waste transporter registration is valid for one year and is assigned a unique registration number.

Date of Government Version: 07/14/2014
Date Data Arrived at EDR: 07/15/2014
Date Made Active in Reports: 07/28/2014
Number of Days to Update: 13

Source: Department of Toxic Substances Control
Telephone: 916-440-7145
Last EDR Contact: 07/15/2014
Next Scheduled EDR Contact: 10/27/2014
Data Release Frequency: Quarterly

HWP: EnviroStor Permitted Facilities Listing
Detailed information on permitted hazardous waste facilities and corrective action ("cleanups") tracked in EnviroStor.

Date of Government Version: 05/27/2014
Date Data Arrived at EDR: 05/28/2014
Date Made Active in Reports: 07/07/2014
Number of Days to Update: 40

Source: Department of Toxic Substances Control
Telephone: 916-323-3400
Last EDR Contact: 08/26/2014
Next Scheduled EDR Contact: 12/08/2014
Data Release Frequency: Quarterly

US AIRS (AFS): Aerometric Information Retrieval System Facility Subsystem (AFS)
The database is a sub-system of Aerometric Information Retrieval System (AIRS). AFS contains compliance data on air pollution point sources regulated by the U.S. EPA and/or state and local air regulatory agencies. This information comes from source reports by various stationary sources of air pollution, such as electric power plants, steel mills, factories, and universities, and provides information about the air pollutants they produce. Action, air program, air program pollutant, and general level plant data. It is used to track emissions and compliance data from industrial plants.

Date of Government Version: 10/23/2013
Date Data Arrived at EDR: 11/06/2013
Date Made Active in Reports: 12/06/2013
Number of Days to Update: 30

Source: EPA
Telephone: 202-564-2496
Last EDR Contact: 06/25/2014
Next Scheduled EDR Contact: 10/13/2014
Data Release Frequency: Annually

US AIRS MINOR: Air Facility System Data
A listing of minor source facilities.

Date of Government Version: 10/23/2013
Date Data Arrived at EDR: 11/06/2013
Date Made Active in Reports: 12/06/2013
Number of Days to Update: 30

Source: EPA
Telephone: 202-564-2496
Last EDR Contact: 06/25/2014
Next Scheduled EDR Contact: 10/13/2014
Data Release Frequency: Annually

2020 COR ACTION: 2020 Corrective Action Program List
The EPA has set ambitious goals for the RCRA Corrective Action program by creating the 2020 Corrective Action Universe. This RCRA cleanup baseline includes facilities expected to need corrective action. The 2020 universe contains a wide variety of sites. Some properties are heavily contaminated while others were contaminated but have since been cleaned up. Still others have not been fully investigated yet, and may require little or no remediation. Inclusion in the 2020 Universe does not necessarily imply failure on the part of a facility to meet its RCRA obligations.

Date of Government Version: 11/11/2011
Date Data Arrived at EDR: 05/18/2012
Date Made Active in Reports: 05/25/2012
Number of Days to Update: 7

Source: Environmental Protection Agency
Telephone: 703-308-4044
Last EDR Contact: 08/15/2014
Next Scheduled EDR Contact: 11/24/2014
Data Release Frequency: Varies

US FIN ASSUR: Financial Assurance Information
All owners and operators of facilities that treat, store, or dispose of hazardous waste are required to provide proof that they will have sufficient funds to pay for the clean up, closure, and post-closure care of their facilities.

Date of Government Version: 06/19/2014
Date Data Arrived at EDR: 06/20/2014
Date Made Active in Reports: 07/28/2014
Number of Days to Update: 38

Source: Environmental Protection Agency
Telephone: 202-566-1917
Last EDR Contact: 08/14/2014
Next Scheduled EDR Contact: 12/01/2014
Data Release Frequency: Quarterly

Financial Assurance 2: Financial Assurance Information Listing
A listing of financial assurance information for solid waste facilities. Financial assurance is intended to ensure that resources are available to pay for the cost of closure, post-closure care, and corrective measures if the owner or operator of a regulated facility is unable or unwilling to pay.

Date of Government Version: 05/19/2014
Date Data Arrived at EDR: 05/20/2014
Date Made Active in Reports: 05/22/2014
Number of Days to Update: 2

Source: California Integrated Waste Management Board
Telephone: 916-341-6066
Last EDR Contact: 08/14/2014
Next Scheduled EDR Contact: 12/01/2014
Data Release Frequency: Varies

EDR HIGH RISK HISTORICAL RECORDS

EDR Exclusive Records

EDR MGP: EDR Proprietary Manufactured Gas Plants

The EDR Proprietary Manufactured Gas Plant Database includes records of coal gas plants (manufactured gas plants) compiled by EDR's researchers. Manufactured gas sites were used in the United States from the 1800's to 1950's to produce a gas that could be distributed and used as fuel. These plants used whale oil, rosin, coal, or a mixture of coal, oil, and water that also produced a significant amount of waste. Many of the byproducts of the gas production, such as coal tar (oily waste containing volatile and non-volatile chemicals), sludges, oils and other compounds are potentially hazardous to human health and the environment. The byproduct from this process was frequently disposed of directly at the plant site and can remain or spread slowly, serving as a continuous source of soil and groundwater contamination.

Date of Government Version: N/A
Date Data Arrived at EDR: N/A
Date Made Active in Reports: N/A
Number of Days to Update: N/A

Source: EDR, Inc.
Telephone: N/A
Last EDR Contact: N/A
Next Scheduled EDR Contact: N/A
Data Release Frequency: No Update Planned

EDR US Hist Auto Stat: EDR Exclusive Historic Gas Stations

EDR has searched selected national collections of business directories and has collected listings of potential gas station/filling station/service station sites that were available to EDR researchers. EDR's review was limited to those categories of sources that might, in EDR's opinion, include gas station/filling station/service station establishments. The categories reviewed included, but were not limited to gas, gas station, gasoline station, filling station, auto, automobile repair, auto service station, service station, etc. This database falls within a category of information EDR classifies as "High Risk Historical Records", or HRHR. EDR's HRHR effort presents unique and sometimes proprietary data about past sites and operations that typically create environmental concerns, but may not show up in current government records searches.

Date of Government Version: N/A
Date Data Arrived at EDR: N/A
Date Made Active in Reports: N/A
Number of Days to Update: N/A

Source: EDR, Inc.
Telephone: N/A
Last EDR Contact: N/A
Next Scheduled EDR Contact: N/A
Data Release Frequency: Varies

EDR US Hist Cleaners: EDR Exclusive Historic Dry Cleaners

EDR has searched selected national collections of business directories and has collected listings of potential dry cleaner sites that were available to EDR researchers. EDR's review was limited to those categories of sources that might, in EDR's opinion, include dry cleaning establishments. The categories reviewed included, but were not limited to dry cleaners, cleaners, laundry, laundromat, cleaning/laundry, wash & dry etc. This database falls within a category of information EDR classifies as "High Risk Historical Records", or HRHR. EDR's HRHR effort presents unique and sometimes proprietary data about past sites and operations that typically create environmental concerns, but may not show up in current government records searches.

Date of Government Version: N/A
Date Data Arrived at EDR: N/A
Date Made Active in Reports: N/A
Number of Days to Update: N/A

Source: EDR, Inc.
Telephone: N/A
Last EDR Contact: N/A
Next Scheduled EDR Contact: N/A
Data Release Frequency: Varies

EDR RECOVERED GOVERNMENT ARCHIVES

Exclusive Recovered Govt. Archives

RGA LF: Recovered Government Archive Solid Waste Facilities List

The EDR Recovered Government Archive Landfill database provides a list of landfills derived from historical databases and includes many records that no longer appear in current government lists. Compiled from Records formerly available from the Department of Resources Recycling and Recovery in California.

Date of Government Version: N/A
Date Data Arrived at EDR: 07/01/2013
Date Made Active in Reports: 01/13/2014
Number of Days to Update: 196

Source: Department of Resources Recycling and Recovery
Telephone: N/A
Last EDR Contact: 06/01/2012
Next Scheduled EDR Contact: N/A
Data Release Frequency: Varies

RGA LUST: Recovered Government Archive Leaking Underground Storage Tank

The EDR Recovered Government Archive Leaking Underground Storage Tank database provides a list of LUST incidents derived from historical databases and includes many records that no longer appear in current government lists. Compiled from Records formerly available from the State Water Resources Control Board in California.

Date of Government Version: N/A
Date Data Arrived at EDR: 07/01/2013
Date Made Active in Reports: 12/30/2013
Number of Days to Update: 182

Source: State Water Resources Control Board
Telephone: N/A
Last EDR Contact: 06/01/2012
Next Scheduled EDR Contact: N/A
Data Release Frequency: Varies

COUNTY RECORDS

ALAMEDA COUNTY:

Contaminated Sites

A listing of contaminated sites overseen by the Toxic Release Program (oil and groundwater contamination from chemical releases and spills) and the Leaking Underground Storage Tank Program (soil and ground water contamination from leaking petroleum USTs).

Date of Government Version: 07/25/2014
Date Data Arrived at EDR: 07/28/2014
Date Made Active in Reports: 09/15/2014
Number of Days to Update: 49

Source: Alameda County Environmental Health Services
Telephone: 510-567-6700
Last EDR Contact: 06/30/2014
Next Scheduled EDR Contact: 10/13/2014
Data Release Frequency: Semi-Annually

Underground Tanks

Underground storage tank sites located in Alameda county.

Date of Government Version: 07/25/2014
Date Data Arrived at EDR: 07/28/2014
Date Made Active in Reports: 08/20/2014
Number of Days to Update: 23

Source: Alameda County Environmental Health Services
Telephone: 510-567-6700
Last EDR Contact: 06/30/2014
Next Scheduled EDR Contact: 10/13/2014
Data Release Frequency: Semi-Annually

AMADOR COUNTY:

CUPA Facility List

Cupa Facility List

Date of Government Version: 09/08/2014
Date Data Arrived at EDR: 09/09/2014
Date Made Active in Reports: 09/24/2014
Number of Days to Update: 15

Source: Amador County Environmental Health
Telephone: 209-223-6439
Last EDR Contact: 09/08/2014
Next Scheduled EDR Contact: 12/22/2014
Data Release Frequency: Varies

BUTTE COUNTY:

CUPA Facility Listing
Cupa facility list.

Date of Government Version: 08/01/2013
Date Data Arrived at EDR: 08/02/2013
Date Made Active in Reports: 08/22/2013
Number of Days to Update: 20

Source: Public Health Department
Telephone: 530-538-7149
Last EDR Contact: 07/08/2014
Next Scheduled EDR Contact: 10/27/2014
Data Release Frequency: No Update Planned

CALVERAS COUNTY:

CUPA Facility Listing
Cupa Facility Listing

Date of Government Version: 07/02/2014
Date Data Arrived at EDR: 07/03/2014
Date Made Active in Reports: 07/30/2014
Number of Days to Update: 27

Source: Calveras County Environmental Health
Telephone: 209-754-6399
Last EDR Contact: 06/26/2014
Next Scheduled EDR Contact: 10/13/2014
Data Release Frequency: Quarterly

COLUSA COUNTY:

CUPA Facility List
Cupa facility list.

Date of Government Version: 06/11/2014
Date Data Arrived at EDR: 06/13/2014
Date Made Active in Reports: 07/07/2014
Number of Days to Update: 24

Source: Health & Human Services
Telephone: 530-458-0396
Last EDR Contact: 08/08/2014
Next Scheduled EDR Contact: 11/24/2014
Data Release Frequency: Varies

CONTRA COSTA COUNTY:

Site List
List includes sites from the underground tank, hazardous waste generator and business plan/2185 programs.

Date of Government Version: 02/24/2014
Date Data Arrived at EDR: 02/25/2014
Date Made Active in Reports: 03/18/2014
Number of Days to Update: 21

Source: Contra Costa Health Services Department
Telephone: 925-646-2286
Last EDR Contact: 08/05/2014
Next Scheduled EDR Contact: 11/17/2014
Data Release Frequency: Semi-Annually

DEL NORTE COUNTY:

CUPA Facility List
Cupa Facility list

Date of Government Version: 05/05/2014
Date Data Arrived at EDR: 05/06/2014
Date Made Active in Reports: 05/13/2014
Number of Days to Update: 7

Source: Del Norte County Environmental Health Division
Telephone: 707-465-0426
Last EDR Contact: 07/30/2014
Next Scheduled EDR Contact: 11/17/2014
Data Release Frequency: Varies

EL DORADO COUNTY:

CUPA Facility List
CUPA facility list.

Date of Government Version: 05/29/2014
Date Data Arrived at EDR: 05/30/2014
Date Made Active in Reports: 07/07/2014
Number of Days to Update: 38

Source: El Dorado County Environmental Management Department
Telephone: 530-621-6623
Last EDR Contact: 08/05/2014
Next Scheduled EDR Contact: 11/17/2014
Data Release Frequency: Varies

FRESNO COUNTY:

CUPA Resources List
Certified Unified Program Agency. CUPA's are responsible for implementing a unified hazardous materials and hazardous waste management regulatory program. The agency provides oversight of businesses that deal with hazardous materials, operate underground storage tanks or aboveground storage tanks.

Date of Government Version: 06/30/2014
Date Data Arrived at EDR: 07/15/2014
Date Made Active in Reports: 08/19/2014
Number of Days to Update: 35

Source: Dept. of Community Health
Telephone: 559-445-3271
Last EDR Contact: 07/11/2014
Next Scheduled EDR Contact: 10/27/2014
Data Release Frequency: Semi-Annually

HUMBOLDT COUNTY:

CUPA Facility List
CUPA facility list.

Date of Government Version: 09/10/2014
Date Data Arrived at EDR: 09/11/2014
Date Made Active in Reports: 09/25/2014
Number of Days to Update: 14

Source: Humboldt County Environmental Health
Telephone: N/A
Last EDR Contact: 08/20/2014
Next Scheduled EDR Contact: 12/08/2014
Data Release Frequency: Varies

IMPERIAL COUNTY:

CUPA Facility List
Cupa facility list.

Date of Government Version: 07/28/2014
Date Data Arrived at EDR: 07/30/2014
Date Made Active in Reports: 09/15/2014
Number of Days to Update: 47

Source: San Diego Border Field Office
Telephone: 760-339-2777
Last EDR Contact: 07/25/2014
Next Scheduled EDR Contact: 11/10/2014
Data Release Frequency: Varies

INYO COUNTY:

CUPA Facility List
Cupa facility list.

Date of Government Version: 09/10/2013
Date Data Arrived at EDR: 09/11/2013
Date Made Active in Reports: 10/14/2013
Number of Days to Update: 33

Source: Inyo County Environmental Health Services
Telephone: 760-878-0238
Last EDR Contact: 08/20/2014
Next Scheduled EDR Contact: 12/08/2014
Data Release Frequency: Varies

KERN COUNTY:

Underground Storage Tank Sites & Tank Listing
Kern County Sites and Tanks Listing.

Date of Government Version: 08/31/2010
Date Data Arrived at EDR: 09/01/2010
Date Made Active in Reports: 09/30/2010
Number of Days to Update: 29

Source: Kern County Environment Health Services Department
Telephone: 661-862-8700
Last EDR Contact: 08/08/2014
Next Scheduled EDR Contact: 11/24/2014
Data Release Frequency: Quarterly

KINGS COUNTY:

CUPA Facility List
A listing of sites included in the county's Certified Unified Program Agency database. California's Secretary for Environmental Protection established the unified hazardous materials and hazardous waste regulatory program as required by chapter 6.11 of the California Health and Safety Code. The Unified Program consolidates the administration, permits, inspections, and enforcement activities.

Date of Government Version: 05/28/2014
Date Data Arrived at EDR: 05/30/2014
Date Made Active in Reports: 06/20/2014
Number of Days to Update: 21

Source: Kings County Department of Public Health
Telephone: 559-584-1411
Last EDR Contact: 08/20/2014
Next Scheduled EDR Contact: 12/08/2014
Data Release Frequency: Varies

LAKE COUNTY:

CUPA Facility List
Cupa facility list

Date of Government Version: 07/23/2014
Date Data Arrived at EDR: 07/25/2014
Date Made Active in Reports: 08/22/2014
Number of Days to Update: 28

Source: Lake County Environmental Health
Telephone: 707-263-1164
Last EDR Contact: 07/18/2014
Next Scheduled EDR Contact: 11/03/2014
Data Release Frequency: Varies

LOS ANGELES COUNTY:

San Gabriel Valley Areas of Concern
San Gabriel Valley areas where VOC contamination is at or above the MCL as designated by region 9 EPA office.

Date of Government Version: 03/30/2009
Date Data Arrived at EDR: 03/31/2009
Date Made Active in Reports: 10/23/2009
Number of Days to Update: 206

Source: EPA Region 9
Telephone: 415-972-3178
Last EDR Contact: 09/22/2014
Next Scheduled EDR Contact: 01/05/2015
Data Release Frequency: No Update Planned

HMS: Street Number List
Industrial Waste and Underground Storage Tank Sites.

Date of Government Version: 03/31/2014
Date Data Arrived at EDR: 06/06/2014
Date Made Active in Reports: 07/17/2014
Number of Days to Update: 41

Source: Department of Public Works
Telephone: 626-458-3517
Last EDR Contact: 07/21/2014
Next Scheduled EDR Contact: 10/27/2014
Data Release Frequency: Semi-Annually

List of Solid Waste Facilities
Solid Waste Facilities in Los Angeles County.

Date of Government Version: 07/21/2014
Date Data Arrived at EDR: 07/21/2014
Date Made Active in Reports: 08/19/2014
Number of Days to Update: 29

Source: La County Department of Public Works
Telephone: 818-458-5185
Last EDR Contact: 07/21/2014
Next Scheduled EDR Contact: 11/03/2014
Data Release Frequency: Varies

City of Los Angeles Landfills
Landfills owned and maintained by the City of Los Angeles.

Date of Government Version: 03/05/2009
Date Data Arrived at EDR: 03/10/2009
Date Made Active in Reports: 04/08/2009
Number of Days to Update: 29

Source: Engineering & Construction Division
Telephone: 213-473-7869
Last EDR Contact: 08/14/2014
Next Scheduled EDR Contact: 11/03/2014
Data Release Frequency: Varies

Site Mitigation List
Industrial sites that have had some sort of spill or complaint.

Date of Government Version: 01/07/2014
Date Data Arrived at EDR: 02/25/2014
Date Made Active in Reports: 03/25/2014
Number of Days to Update: 28

Source: Community Health Services
Telephone: 323-890-7806
Last EDR Contact: 07/16/2014
Next Scheduled EDR Contact: 11/03/2014
Data Release Frequency: Annually

City of El Segundo Underground Storage Tank
Underground storage tank sites located in El Segundo city.

Date of Government Version: 07/23/2014
Date Data Arrived at EDR: 07/28/2014
Date Made Active in Reports: 08/20/2014
Number of Days to Update: 23

Source: City of El Segundo Fire Department
Telephone: 310-524-2236
Last EDR Contact: 07/18/2014
Next Scheduled EDR Contact: 11/03/2014
Data Release Frequency: Semi-Annually

City of Long Beach Underground Storage Tank
Underground storage tank sites located in the city of Long Beach.

Date of Government Version: 07/28/2014
Date Data Arrived at EDR: 07/28/2014
Date Made Active in Reports: 08/20/2014
Number of Days to Update: 23

Source: City of Long Beach Fire Department
Telephone: 562-570-2563
Last EDR Contact: 07/25/2014
Next Scheduled EDR Contact: 11/10/2014
Data Release Frequency: Annually

City of Torrance Underground Storage Tank
Underground storage tank sites located in the city of Torrance.

Date of Government Version: 01/13/2014
Date Data Arrived at EDR: 03/27/2014
Date Made Active in Reports: 04/28/2014
Number of Days to Update: 32

Source: City of Torrance Fire Department
Telephone: 310-618-2973
Last EDR Contact: 07/25/2014
Next Scheduled EDR Contact: 10/27/2014
Data Release Frequency: Semi-Annually

MADERA COUNTY:

CUPA Facility List
A listing of sites included in the county's Certified Unified Program Agency database. California's Secretary for Environmental Protection established the unified hazardous materials and hazardous waste regulatory program as required by chapter 6.11 of the California Health and Safety Code. The Unified Program consolidates the administration, permits, inspections, and enforcement activities.

Date of Government Version: 06/09/2014
Date Data Arrived at EDR: 06/11/2014
Date Made Active in Reports: 06/27/2014
Number of Days to Update: 16

Source: Madera County Environmental Health
Telephone: 559-675-7823
Last EDR Contact: 08/26/2014
Next Scheduled EDR Contact: 12/08/2014
Data Release Frequency: Varies

MARIN COUNTY:

Underground Storage Tank Sites
Currently permitted USTs in Marin County.

Date of Government Version: 07/02/2014
Date Data Arrived at EDR: 07/07/2014
Date Made Active in Reports: 08/18/2014
Number of Days to Update: 42

Source: Public Works Department Waste Management
Telephone: 415-499-6647
Last EDR Contact: 07/02/2014
Next Scheduled EDR Contact: 10/20/2014
Data Release Frequency: Semi-Annually

MERCED COUNTY:

CUPA Facility List
CUPA facility list.

Date of Government Version: 05/27/2014
Date Data Arrived at EDR: 05/29/2014
Date Made Active in Reports: 06/24/2014
Number of Days to Update: 26

Source: Merced County Environmental Health
Telephone: 209-381-1094
Last EDR Contact: 08/20/2014
Next Scheduled EDR Contact: 12/08/2014
Data Release Frequency: Varies

MONO COUNTY:

CUPA Facility List
CUPA Facility List

Date of Government Version: 09/02/2014
Date Data Arrived at EDR: 09/05/2014
Date Made Active in Reports: 09/24/2014
Number of Days to Update: 19

Source: Mono County Health Department
Telephone: 760-932-5580
Last EDR Contact: 09/02/2014
Next Scheduled EDR Contact: 12/15/2014
Data Release Frequency: Varies

MONTEREY COUNTY:

CUPA Facility Listing
CUPA Program listing from the Environmental Health Division.

Date of Government Version: 06/09/2014
Date Data Arrived at EDR: 06/11/2014
Date Made Active in Reports: 07/09/2014
Number of Days to Update: 28

Source: Monterey County Health Department
Telephone: 831-796-1297
Last EDR Contact: 08/26/2014
Next Scheduled EDR Contact: 12/08/2014
Data Release Frequency: Varies

NAPA COUNTY:

Sites With Reported Contamination
A listing of leaking underground storage tank sites located in Napa county.

Date of Government Version: 12/05/2011
Date Data Arrived at EDR: 12/06/2011
Date Made Active in Reports: 02/07/2012
Number of Days to Update: 63

Source: Napa County Department of Environmental Management
Telephone: 707-253-4269
Last EDR Contact: 08/28/2014
Next Scheduled EDR Contact: 12/15/2014
Data Release Frequency: No Update Planned

Closed and Operating Underground Storage Tank Sites
Underground storage tank sites located in Napa county.

Date of Government Version: 01/15/2008
Date Data Arrived at EDR: 01/16/2008
Date Made Active in Reports: 02/08/2008
Number of Days to Update: 23

Source: Napa County Department of Environmental Management
Telephone: 707-253-4269
Last EDR Contact: 08/28/2014
Next Scheduled EDR Contact: 12/15/2014
Data Release Frequency: No Update Planned

NEVADA COUNTY:

CUPA Facility List
CUPA facility list.

Date of Government Version: 09/16/2014
Date Data Arrived at EDR: 09/18/2014
Date Made Active in Reports: 09/25/2014
Number of Days to Update: 7

Source: Community Development Agency
Telephone: 530-265-1467
Last EDR Contact: 09/16/2014
Next Scheduled EDR Contact: 12/29/2014
Data Release Frequency: Varies

ORANGE COUNTY:

List of Industrial Site Cleanups
Petroleum and non-petroleum spills.

Date of Government Version: 05/01/2014
Date Data Arrived at EDR: 05/15/2014
Date Made Active in Reports: 05/22/2014
Number of Days to Update: 7

Source: Health Care Agency
Telephone: 714-834-3446
Last EDR Contact: 08/07/2014
Next Scheduled EDR Contact: 11/24/2014
Data Release Frequency: Annually

List of Underground Storage Tank Cleanups
Orange County Underground Storage Tank Cleanups (LUST).

Date of Government Version: 05/01/2014
Date Data Arrived at EDR: 05/15/2014
Date Made Active in Reports: 05/28/2014
Number of Days to Update: 13

Source: Health Care Agency
Telephone: 714-834-3446
Last EDR Contact: 08/07/2014
Next Scheduled EDR Contact: 11/24/2014
Data Release Frequency: Quarterly

List of Underground Storage Tank Facilities
Orange County Underground Storage Tank Facilities (UST).

Date of Government Version: 08/01/2014
Date Data Arrived at EDR: 08/12/2014
Date Made Active in Reports: 08/20/2014
Number of Days to Update: 8

Source: Health Care Agency
Telephone: 714-834-3446
Last EDR Contact: 08/07/2014
Next Scheduled EDR Contact: 11/24/2014
Data Release Frequency: Quarterly

PLACER COUNTY:

Master List of Facilities
List includes aboveground tanks, underground tanks and cleanup sites.

Date of Government Version: 06/09/2014
Date Data Arrived at EDR: 06/10/2014
Date Made Active in Reports: 07/09/2014
Number of Days to Update: 29

Source: Placer County Health and Human Services
Telephone: 530-745-2363
Last EDR Contact: 09/22/2014
Next Scheduled EDR Contact: 12/22/2014
Data Release Frequency: Semi-Annually

RIVERSIDE COUNTY:

Listing of Underground Tank Cleanup Sites
Riverside County Underground Storage Tank Cleanup Sites (LUST).

Date of Government Version: 07/08/2014
Date Data Arrived at EDR: 07/11/2014
Date Made Active in Reports: 07/28/2014
Number of Days to Update: 17

Source: Department of Environmental Health
Telephone: 951-358-5055
Last EDR Contact: 09/22/2014
Next Scheduled EDR Contact: 01/05/2015
Data Release Frequency: Quarterly

Underground Storage Tank Tank List
Underground storage tank sites located in Riverside county.

Date of Government Version: 07/08/2014
Date Data Arrived at EDR: 07/11/2014
Date Made Active in Reports: 08/18/2014
Number of Days to Update: 38

Source: Department of Environmental Health
Telephone: 951-358-5055
Last EDR Contact: 09/22/2014
Next Scheduled EDR Contact: 01/05/2015
Data Release Frequency: Quarterly

SACRAMENTO COUNTY:

Toxic Site Clean-Up List
List of sites where unauthorized releases of potentially hazardous materials have occurred.

Date of Government Version: 02/06/2014
Date Data Arrived at EDR: 04/08/2014
Date Made Active in Reports: 04/29/2014
Number of Days to Update: 21

Source: Sacramento County Environmental Management
Telephone: 916-875-8406
Last EDR Contact: 07/11/2014
Next Scheduled EDR Contact: 10/20/2014
Data Release Frequency: Quarterly

Master Hazardous Materials Facility List
Any business that has hazardous materials on site - hazardous material storage sites, underground storage tanks, waste generators.

Date of Government Version: 05/05/2014
Date Data Arrived at EDR: 07/17/2014
Date Made Active in Reports: 07/28/2014
Number of Days to Update: 11

Source: Sacramento County Environmental Management
Telephone: 916-875-8406
Last EDR Contact: 07/08/2014
Next Scheduled EDR Contact: 10/20/2014
Data Release Frequency: Quarterly

SAN BERNARDINO COUNTY:

Hazardous Material Permits
This listing includes underground storage tanks, medical waste handlers/generators, hazardous materials handlers, hazardous waste generators, and waste oil generators/handlers.

Date of Government Version: 05/30/2014
Date Data Arrived at EDR: 05/30/2014
Date Made Active in Reports: 07/07/2014
Number of Days to Update: 38

Source: San Bernardino County Fire Department Hazardous Materials Division
Telephone: 909-387-3041
Last EDR Contact: 08/07/2014
Next Scheduled EDR Contact: 11/24/2014
Data Release Frequency: Quarterly

SAN DIEGO COUNTY:

Hazardous Materials Management Division Database

The database includes: HE58 - This report contains the business name, site address, business phone number, establishment 'H' permit number, type of permit, and the business status. HE17 - In addition to providing the same information provided in the HE58 listing, HE17 provides inspection dates, violations received by the establishment, hazardous waste generated, the quantity, method of storage, treatment/disposal of waste and the hauler, and information on underground storage tanks. Unauthorized Release List - Includes a summary of environmental contamination cases in San Diego County (underground tank cases, non-tank cases, groundwater contamination, and soil contamination are included.)

Date of Government Version: 09/23/2013
Date Data Arrived at EDR: 09/24/2013
Date Made Active in Reports: 10/17/2013
Number of Days to Update: 23

Source: Hazardous Materials Management Division
Telephone: 619-338-2268
Last EDR Contact: 09/22/2014
Next Scheduled EDR Contact: 12/22/2014
Data Release Frequency: Quarterly

Solid Waste Facilities

San Diego County Solid Waste Facilities.

Date of Government Version: 10/31/2013
Date Data Arrived at EDR: 11/19/2013
Date Made Active in Reports: 12/31/2013
Number of Days to Update: 42

Source: Department of Health Services
Telephone: 619-338-2209
Last EDR Contact: 07/22/2014
Next Scheduled EDR Contact: 11/10/2014
Data Release Frequency: Varies

Environmental Case Listing

The listing contains all underground tank release cases and projects pertaining to properties contaminated with hazardous substances that are actively under review by the Site Assessment and Mitigation Program.

Date of Government Version: 03/23/2010
Date Data Arrived at EDR: 06/15/2010
Date Made Active in Reports: 07/09/2010
Number of Days to Update: 24

Source: San Diego County Department of Environmental Health
Telephone: 619-338-2371
Last EDR Contact: 09/08/2014
Next Scheduled EDR Contact: 12/22/2014
Data Release Frequency: No Update Planned

SAN FRANCISCO COUNTY:

Local Oversite Facilities

A listing of leaking underground storage tank sites located in San Francisco county.

Date of Government Version: 09/19/2008
Date Data Arrived at EDR: 09/19/2008
Date Made Active in Reports: 09/29/2008
Number of Days to Update: 10

Source: Department Of Public Health San Francisco County
Telephone: 415-252-3920
Last EDR Contact: 08/07/2014
Next Scheduled EDR Contact: 11/24/2014
Data Release Frequency: Quarterly

Underground Storage Tank Information

Underground storage tank sites located in San Francisco county.

Date of Government Version: 11/29/2010
Date Data Arrived at EDR: 03/10/2011
Date Made Active in Reports: 03/15/2011
Number of Days to Update: 5

Source: Department of Public Health
Telephone: 415-252-3920
Last EDR Contact: 08/07/2014
Next Scheduled EDR Contact: 11/27/2014
Data Release Frequency: Quarterly

SAN JOAQUIN COUNTY:

San Joaquin Co. UST
A listing of underground storage tank locations in San Joaquin county.

Date of Government Version: 06/20/2014
Date Data Arrived at EDR: 06/23/2014
Date Made Active in Reports: 07/11/2014
Number of Days to Update: 18

Source: Environmental Health Department
Telephone: N/A
Last EDR Contact: 09/22/2014
Next Scheduled EDR Contact: 01/05/2015
Data Release Frequency: Semi-Annually

SAN LUIS OBISPO COUNTY:

CUPA Facility List
Cupa Facility List.

Date of Government Version: 06/11/2014
Date Data Arrived at EDR: 06/13/2014
Date Made Active in Reports: 07/09/2014
Number of Days to Update: 26

Source: San Luis Obispo County Public Health Department
Telephone: 805-781-5596
Last EDR Contact: 08/20/2014
Next Scheduled EDR Contact: 12/08/2014
Data Release Frequency: Varies

SAN MATEO COUNTY:

Business Inventory
List includes Hazardous Materials Business Plan, hazardous waste generators, and underground storage tanks.

Date of Government Version: 04/03/2014
Date Data Arrived at EDR: 04/04/2014
Date Made Active in Reports: 05/01/2014
Number of Days to Update: 27

Source: San Mateo County Environmental Health Services Division
Telephone: 650-363-1921
Last EDR Contact: 09/15/2014
Next Scheduled EDR Contact: 12/29/2014
Data Release Frequency: Annually

Fuel Leak List
A listing of leaking underground storage tank sites located in San Mateo county.

Date of Government Version: 06/16/2014
Date Data Arrived at EDR: 06/19/2014
Date Made Active in Reports: 07/10/2014
Number of Days to Update: 21

Source: San Mateo County Environmental Health Services Division
Telephone: 650-363-1921
Last EDR Contact: 09/15/2014
Next Scheduled EDR Contact: 12/29/2014
Data Release Frequency: Semi-Annually

SANTA BARBARA COUNTY:

CUPA Facility Listing
CUPA Program Listing from the Environmental Health Services division.

Date of Government Version: 09/08/2011
Date Data Arrived at EDR: 09/09/2011
Date Made Active in Reports: 10/07/2011
Number of Days to Update: 28

Source: Santa Barbara County Public Health Department
Telephone: 805-686-8167
Last EDR Contact: 09/22/2014
Next Scheduled EDR Contact: 12/08/2014
Data Release Frequency: Varies

SANTA CLARA COUNTY:

Cupa Facility List
Cupa facility list

Date of Government Version: 06/02/2014
Date Data Arrived at EDR: 06/03/2014
Date Made Active in Reports: 06/23/2014
Number of Days to Update: 20

Source: Department of Environmental Health
Telephone: 408-918-1973
Last EDR Contact: 08/22/2014
Next Scheduled EDR Contact: 09/15/2014
Data Release Frequency: Varies

HIST LUST - Fuel Leak Site Activity Report

A listing of open and closed leaking underground storage tanks. This listing is no longer updated by the county. Leaking underground storage tanks are now handled by the Department of Environmental Health.

Date of Government Version: 03/29/2005
Date Data Arrived at EDR: 03/30/2005
Date Made Active in Reports: 04/21/2005
Number of Days to Update: 22

Source: Santa Clara Valley Water District
Telephone: 408-265-2600
Last EDR Contact: 03/23/2009
Next Scheduled EDR Contact: 06/22/2009
Data Release Frequency: No Update Planned

LOP Listing

A listing of leaking underground storage tanks located in Santa Clara county.

Date of Government Version: 03/03/2014
Date Data Arrived at EDR: 03/05/2014
Date Made Active in Reports: 03/18/2014
Number of Days to Update: 13

Source: Department of Environmental Health
Telephone: 408-918-3417
Last EDR Contact: 09/02/2014
Next Scheduled EDR Contact: 12/15/2014
Data Release Frequency: Annually

Hazardous Material Facilities

Hazardous material facilities, including underground storage tank sites.

Date of Government Version: 05/12/2014
Date Data Arrived at EDR: 05/19/2014
Date Made Active in Reports: 05/28/2014
Number of Days to Update: 9

Source: City of San Jose Fire Department
Telephone: 408-535-7694
Last EDR Contact: 08/08/2014
Next Scheduled EDR Contact: 11/24/2014
Data Release Frequency: Annually

SANTA CRUZ COUNTY:

CUPA Facility List

CUPA facility listing.

Date of Government Version: 09/09/2014
Date Data Arrived at EDR: 09/11/2014
Date Made Active in Reports: 09/25/2014
Number of Days to Update: 14

Source: Santa Cruz County Environmental Health
Telephone: 831-464-2761
Last EDR Contact: 09/08/2014
Next Scheduled EDR Contact: 12/08/2014
Data Release Frequency: Varies

SHASTA COUNTY:

CUPA Facility List

Cupa Facility List.

Date of Government Version: 06/10/2014
Date Data Arrived at EDR: 06/12/2014
Date Made Active in Reports: 06/20/2014
Number of Days to Update: 8

Source: Shasta County Department of Resource Management
Telephone: 530-225-5789
Last EDR Contact: 08/26/2014
Next Scheduled EDR Contact: 12/08/2014
Data Release Frequency: Varies

SOLANO COUNTY:

Leaking Underground Storage Tanks
A listing of leaking underground storage tank sites located in Solano county.

Date of Government Version: 06/19/2014
Date Data Arrived at EDR: 06/26/2014
Date Made Active in Reports: 07/25/2014
Number of Days to Update: 29

Source: Solano County Department of Environmental Management
Telephone: 707-784-6770
Last EDR Contact: 09/15/2014
Next Scheduled EDR Contact: 12/29/2014
Data Release Frequency: Quarterly

Underground Storage Tanks
Underground storage tank sites located in Solano county.

Date of Government Version: 06/19/2014
Date Data Arrived at EDR: 06/26/2014
Date Made Active in Reports: 07/25/2014
Number of Days to Update: 29

Source: Solano County Department of Environmental Management
Telephone: 707-784-6770
Last EDR Contact: 09/15/2014
Next Scheduled EDR Contact: 12/29/2014
Data Release Frequency: Quarterly

SONOMA COUNTY:

Cupa Facility List
Cupa Facility list

Date of Government Version: 12/31/2013
Date Data Arrived at EDR: 01/02/2014
Date Made Active in Reports: 02/11/2014
Number of Days to Update: 40

Source: County of Sonoma Fire & Emergency Services Department
Telephone: 707-565-1174
Last EDR Contact: 06/26/2014
Next Scheduled EDR Contact: 10/13/2014
Data Release Frequency: Varies

Leaking Underground Storage Tank Sites
A listing of leaking underground storage tank sites located in Sonoma county.

Date of Government Version: 07/01/2014
Date Data Arrived at EDR: 07/03/2014
Date Made Active in Reports: 07/28/2014
Number of Days to Update: 25

Source: Department of Health Services
Telephone: 707-565-6565
Last EDR Contact: 06/26/2014
Next Scheduled EDR Contact: 10/13/2014
Data Release Frequency: Quarterly

SUTTER COUNTY:

Underground Storage Tanks
Underground storage tank sites located in Sutter county.

Date of Government Version: 06/09/2014
Date Data Arrived at EDR: 06/11/2014
Date Made Active in Reports: 07/17/2014
Number of Days to Update: 36

Source: Sutter County Department of Agriculture
Telephone: 530-822-7500
Last EDR Contact: 09/08/2014
Next Scheduled EDR Contact: 12/22/2014
Data Release Frequency: Semi-Annually

TUOLUMNE COUNTY:

CUPA Facility List
Cupa facility list

Date of Government Version: 05/16/2014
Date Data Arrived at EDR: 05/16/2014
Date Made Active in Reports: 06/13/2014
Number of Days to Update: 28

Source: Divison of Environmental Health
Telephone: 209-533-5633
Last EDR Contact: 08/08/2014
Next Scheduled EDR Contact: 11/10/2014
Data Release Frequency: Varies

VENTURA COUNTY:

Business Plan, Hazardous Waste Producers, and Operating Underground Tanks

The BWT list indicates by site address whether the Environmental Health Division has Business Plan (B), Waste Producer (W), and/or Underground Tank (T) information.

Date of Government Version: 04/28/2014
Date Data Arrived at EDR: 05/20/2014
Date Made Active in Reports: 05/27/2014
Number of Days to Update: 7

Source: Ventura County Environmental Health Division
Telephone: 805-654-2813
Last EDR Contact: 08/14/2014
Next Scheduled EDR Contact: 12/01/2014
Data Release Frequency: Quarterly

Inventory of Illegal Abandoned and Inactive Sites

Ventura County Inventory of Closed, Illegal Abandoned, and Inactive Sites.

Date of Government Version: 12/01/2011
Date Data Arrived at EDR: 12/01/2011
Date Made Active in Reports: 01/19/2012
Number of Days to Update: 49

Source: Environmental Health Division
Telephone: 805-654-2813
Last EDR Contact: 07/01/2014
Next Scheduled EDR Contact: 10/13/2014
Data Release Frequency: Annually

Listing of Underground Tank Cleanup Sites

Ventura County Underground Storage Tank Cleanup Sites (LUST).

Date of Government Version: 05/29/2008
Date Data Arrived at EDR: 06/24/2008
Date Made Active in Reports: 07/31/2008
Number of Days to Update: 37

Source: Environmental Health Division
Telephone: 805-654-2813
Last EDR Contact: 08/13/2014
Next Scheduled EDR Contact: 12/01/2014
Data Release Frequency: Quarterly

Medical Waste Program List

To protect public health and safety and the environment from potential exposure to disease causing agents, the Environmental Health Division Medical Waste Program regulates the generation, handling, storage, treatment and disposal of medical waste throughout the County.

Date of Government Version: 06/26/2014
Date Data Arrived at EDR: 07/31/2014
Date Made Active in Reports: 09/15/2014
Number of Days to Update: 46

Source: Ventura County Resource Management Agency
Telephone: 805-654-2813
Last EDR Contact: 07/28/2014
Next Scheduled EDR Contact: 11/10/2014
Data Release Frequency: Quarterly

Underground Tank Closed Sites List

Ventura County Operating Underground Storage Tank Sites (UST)/Underground Tank Closed Sites List.

Date of Government Version: 05/27/2014
Date Data Arrived at EDR: 06/17/2014
Date Made Active in Reports: 07/11/2014
Number of Days to Update: 24

Source: Environmental Health Division
Telephone: 805-654-2813
Last EDR Contact: 09/17/2014
Next Scheduled EDR Contact: 12/29/2014
Data Release Frequency: Quarterly

YOLO COUNTY:

Underground Storage Tank Comprehensive Facility Report

Underground storage tank sites located in Yolo county.

Date of Government Version: 06/30/2014
Date Data Arrived at EDR: 07/07/2014
Date Made Active in Reports: 08/18/2014
Number of Days to Update: 42

Source: Yolo County Department of Health
Telephone: 530-666-8646
Last EDR Contact: 09/22/2014
Next Scheduled EDR Contact: 01/05/2015
Data Release Frequency: Annually

YUBA COUNTY:

CUPA Facility List
CUPA facility listing for Yuba County.

Date of Government Version: 05/19/2014
Date Data Arrived at EDR: 05/22/2014
Date Made Active in Reports: 06/19/2014
Number of Days to Update: 28

Source: Yuba County Environmental Health Department
Telephone: 530-749-7523
Last EDR Contact: 07/31/2014
Next Scheduled EDR Contact: 11/17/2014
Data Release Frequency: Varies

OTHER DATABASE(S)

Depending on the geographic area covered by this report, the data provided in these specialty databases may or may not be complete. For example, the existence of wetlands information data in a specific report does not mean that all wetlands in the area covered by the report are included. Moreover, the absence of any reported wetlands information does not necessarily mean that wetlands do not exist in the area covered by the report.

CT MANIFEST: Hazardous Waste Manifest Data
Facility and manifest data. Manifest is a document that lists and tracks hazardous waste from the generator through transporters to a tsd facility.

Date of Government Version: 07/30/2013
Date Data Arrived at EDR: 08/19/2013
Date Made Active in Reports: 10/03/2013
Number of Days to Update: 45

Source: Department of Energy & Environmental Protection
Telephone: 860-424-3375
Last EDR Contact: 08/19/2014
Next Scheduled EDR Contact: 12/01/2014
Data Release Frequency: No Update Planned

NJ MANIFEST: Manifest Information
Hazardous waste manifest information.

Date of Government Version: 12/31/2011
Date Data Arrived at EDR: 07/19/2012
Date Made Active in Reports: 08/28/2012
Number of Days to Update: 40

Source: Department of Environmental Protection
Telephone: N/A
Last EDR Contact: 07/17/2014
Next Scheduled EDR Contact: 10/27/2014
Data Release Frequency: Annually

NY MANIFEST: Facility and Manifest Data
Manifest is a document that lists and tracks hazardous waste from the generator through transporters to a TSD facility.

Date of Government Version: 05/01/2014
Date Data Arrived at EDR: 05/07/2014
Date Made Active in Reports: 06/10/2014
Number of Days to Update: 34

Source: Department of Environmental Conservation
Telephone: 518-402-8651
Last EDR Contact: 08/07/2014
Next Scheduled EDR Contact: 11/17/2014
Data Release Frequency: Annually

PA MANIFEST: Manifest Information
Hazardous waste manifest information.

Date of Government Version: 12/31/2013
Date Data Arrived at EDR: 07/21/2014
Date Made Active in Reports: 08/25/2014
Number of Days to Update: 35

Source: Department of Environmental Protection
Telephone: 717-783-8990
Last EDR Contact: 07/18/2014
Next Scheduled EDR Contact: 11/03/2014
Data Release Frequency: Annually

RI MANIFEST: Manifest information
Hazardous waste manifest information

Date of Government Version: 12/31/2013
Date Data Arrived at EDR: 07/15/2014
Date Made Active in Reports: 08/13/2014
Number of Days to Update: 29

Source: Department of Environmental Management
Telephone: 401-222-2797
Last EDR Contact: 08/26/2014
Next Scheduled EDR Contact: 12/08/2014
Data Release Frequency: Annually

WI MANIFEST: Manifest Information
Hazardous waste manifest information.

Date of Government Version: 12/31/2013
Date Data Arrived at EDR: 06/20/2014
Date Made Active in Reports: 08/07/2014
Number of Days to Update: 48

Source: Department of Natural Resources
Telephone: N/A
Last EDR Contact: 09/15/2014
Next Scheduled EDR Contact: 12/29/2014
Data Release Frequency: Annually

Oil/Gas Pipelines: This data was obtained by EDR from the USGS in 1994. It is referred to by USGS as GeoData Digital Line Graphs from 1:100,000-Scale Maps. It was extracted from the transportation category including some oil, but primarily gas pipelines.

Sensitive Receptors: There are individuals deemed sensitive receptors due to their fragile immune systems and special sensitivity to environmental discharges. These sensitive receptors typically include the elderly, the sick, and children. While the location of all sensitive receptors cannot be determined, EDR indicates those buildings and facilities - schools, daycares, hospitals, medical centers, and nursing homes - where individuals who are sensitive receptors are likely to be located.

AHA Hospitals:
Source: American Hospital Association, Inc.
Telephone: 312-280-5991
The database includes a listing of hospitals based on the American Hospital Association's annual survey of hospitals.

Medical Centers: Provider of Services Listing
Source: Centers for Medicare & Medicaid Services
Telephone: 410-786-3000
A listing of hospitals with Medicare provider number, produced by Centers of Medicare & Medicaid Services, a federal agency within the U.S. Department of Health and Human Services.

Nursing Homes
Source: National Institutes of Health
Telephone: 301-594-6248
Information on Medicare and Medicaid certified nursing homes in the United States.

Public Schools
Source: National Center for Education Statistics
Telephone: 202-502-7300
The National Center for Education Statistics' primary database on elementary and secondary public education in the United States. It is a comprehensive, annual, national statistical database of all public elementary and secondary schools and school districts, which contains data that are comparable across all states.

Private Schools
Source: National Center for Education Statistics
Telephone: 202-502-7300
The National Center for Education Statistics' primary database on private school locations in the United States.

Daycare Centers: Licensed Facilities
Source: Department of Social Services
Telephone: 916-657-4041

Flood Zone Data: This data, available in select counties across the country, was obtained by EDR in 2003 & 2011 from the Federal Emergency Management Agency (FEMA). Data depicts 100-year and 500-year flood zones as defined by FEMA.

NWI: National Wetlands Inventory. This data, available in select counties across the country, was obtained by EDR in 2002, 2005 and 2010 from the U.S. Fish and Wildlife Service.

Scanned Digital USGS 7.5' Topographic Map (DRG)
Source: United States Geologic Survey
A digital raster graphic (DRG) is a scanned image of a U.S. Geological Survey topographic map. The map images are made by scanning published paper maps on high-resolution scanners. The raster image is georeferenced and fit to the Universal Transverse Mercator (UTM) projection.

STREET AND ADDRESS INFORMATION

© 2010 Tele Atlas North America, Inc. All rights reserved. This material is proprietary and the subject of copyright protection and other intellectual property rights owned by or licensed to Tele Atlas North America, Inc. The use of this material is subject to the terms of a license agreement. You will be held liable for any unauthorized copying or disclosure of this material.

GEOCHECK ®- PHYSICAL SETTING SOURCE ADDENDUM

TARGET PROPERTY ADDRESS

MOTOR POOL PROJECT
752 CHESTNUT STREET
REDWOOD CITY, CA 94063

TARGET PROPERTY COORDINATES

Latitude (North):	37.4836 - 37˚ 29' 0.96''
Longitude (West):	122.2186 - 122˚ 13' 6.96''
Universal Tranverse Mercator:	Zone 10
UTM X (Meters):	569085.4
UTM Y (Meters):	4148604.2
Elevation:	14 ft. above sea level

USGS TOPOGRAPHIC MAP

Target Property Map:	37122-D2 PALO ALTO, CA
Most Recent Revision:	1999

EDR's GeoCheck Physical Setting Source Addendum is provided to assist the environmental professional in forming an opinion about the impact of potential contaminant migration.

Assessment of the impact of contaminant migration generally has two principal investigative components:

1. Groundwater flow direction, and
2. Groundwater flow velocity.

Groundwater flow direction may be impacted by surface topography, hydrology, hydrogeology, characteristics of the soil, and nearby wells. Groundwater flow velocity is generally impacted by the nature of the geologic strata.

GEOCHECK® - PHYSICAL SETTING SOURCE SUMMARY

GROUNDWATER FLOW DIRECTION INFORMATION

Groundwater flow direction for a particular site is best determined by a qualified environmental professional using site-specific well data. If such data is not reasonably ascertainable, it may be necessary to rely on other sources of information, such as surface topographic information, hydrologic information, hydrogeologic data collected on nearby properties, and regional groundwater flow information (from deep aquifers).

TOPOGRAPHIC INFORMATION

Surface topography may be indicative of the direction of surficial groundwater flow. This information can be used to assist the environmental professional in forming an opinion about the impact of nearby contaminated properties or, should contamination exist on the target property, what downgradient sites might be impacted.

TARGET PROPERTY TOPOGRAPHY

General Topographic Gradient: General North

SURROUNDING TOPOGRAPHY: ELEVATION PROFILES

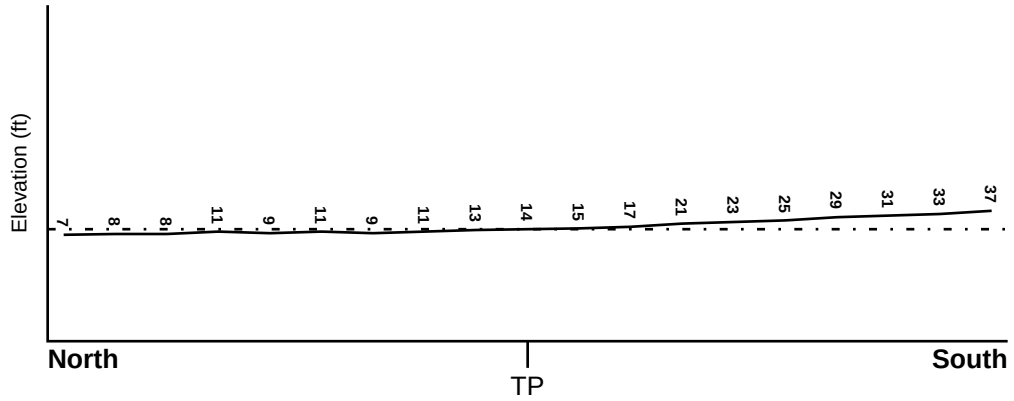

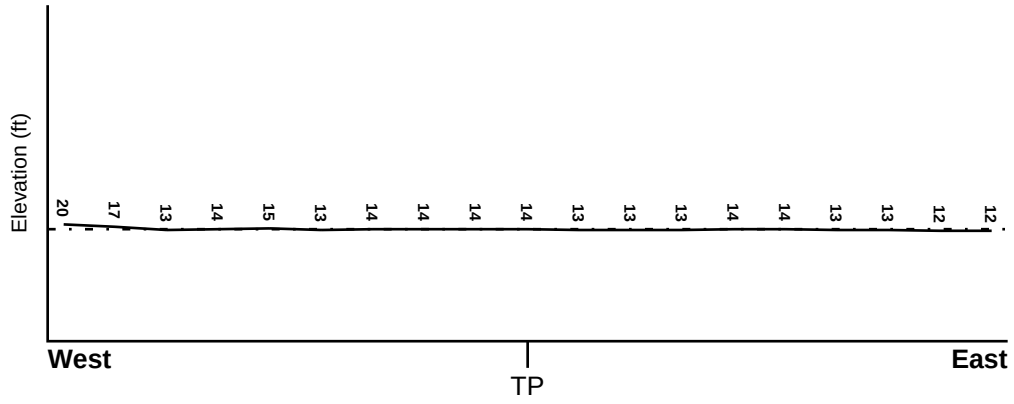

Target Property Elevation: 14 ft.

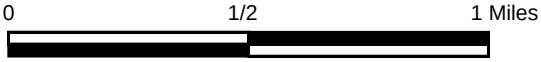

Source: Topography has been determined from the USGS 7.5' Digital Elevation Model and should be evaluated on a relative (not an absolute) basis. Relative elevation information between sites of close proximity should be field verified.

GEOCHECK® - PHYSICAL SETTING SOURCE SUMMARY

HYDROLOGIC INFORMATION

Surface water can act as a hydrologic barrier to groundwater flow. Such hydrologic information can be used to assist the environmental professional in forming an opinion about the impact of nearby contaminated properties or, should contamination exist on the target property, what downgradient sites might be impacted.

Refer to the Physical Setting Source Map following this summary for hydrologic information (major waterways and bodies of water).

FEMA FLOOD ZONE

Target Property County	FEMA Flood Electronic Data
SAN MATEO, CA	YES - refer to the Overview Map and Detail Map

Flood Plain Panel at Target Property:	0603250011B - FEMA Q3 Flood data
Additional Panels in search area:	0603250012B - FEMA Q3 Flood data
	0603110252B - FEMA Q3 Flood data
	0603250016B - FEMA Q3 Flood data
	0603250015B - FEMA Q3 Flood data

NATIONAL WETLAND INVENTORY

NWI Quad at Target Property	NWI Electronic Data Coverage
PALO ALTO	YES - refer to the Overview Map and Detail Map

HYDROGEOLOGIC INFORMATION

Hydrogeologic information obtained by installation of wells on a specific site can often be an indicator of groundwater flow direction in the immediate area. Such hydrogeologic information can be used to assist the environmental professional in forming an opinion about the impact of nearby contaminated properties or, should contamination exist on the target property, what downgradient sites might be impacted.

Site-Specific Hydrogeological Data*:

Search Radius:	1.25 miles
Status:	Not found

AQUIFLOW®

Search Radius: 1.000 Mile.

EDR has developed the AQUIFLOW Information System to provide data on the general direction of groundwater flow at specific points. EDR has reviewed reports submitted by environmental professionals to regulatory authorities at select sites and has extracted the date of the report, groundwater flow direction as determined hydrogeologically, and the depth to water table.

MAP ID	LOCATION FROM TP	GENERAL DIRECTION GROUNDWATER FLOW
A1	1/8 - 1/4 Mile NNE	NE
A2	1/8 - 1/4 Mile NNE	NE
3	1/8 - 1/4 Mile NE	NE
4	1/8 - 1/4 Mile South	N
B5	1/4 - 1/2 Mile NNW	N
C6	1/4 - 1/2 Mile NNE	Not Reported

* ©1996 Site−specific hydrogeological data gathered by CERCLIS Alerts, Inc., Bainbridge Island, WA. All rights reserved. All of the information and opinions presented are those of the cited EPA report(s), which were completed under a Comprehensive Environmental Response Compensation and Liability Information System (CERCLIS) investigation.

GEOCHECK® - PHYSICAL SETTING SOURCE SUMMARY

MAP ID	LOCATION FROM TP	GENERAL DIRECTION GROUNDWATER FLOW
D7	1/4 - 1/2 Mile East	NE
D8	1/4 - 1/2 Mile East	Not Reported
B9	1/4 - 1/2 Mile NW	N
C10	1/4 - 1/2 Mile NNE	N
11	1/4 - 1/2 Mile WNW	NW
D12	1/4 - 1/2 Mile ESE	NNW
D13	1/4 - 1/2 Mile ESE	NNW
15	1/4 - 1/2 Mile West	NW
16	1/4 - 1/2 Mile ENE	Not Reported
17	1/4 - 1/2 Mile SSE	N
18	1/4 - 1/2 Mile NNW	Not Reported
19	1/4 - 1/2 Mile SSE	NE
E20	1/4 - 1/2 Mile NE	NE
21	1/4 - 1/2 Mile West	NE
22	1/4 - 1/2 Mile WNW	Not Reported
F23	1/4 - 1/2 Mile East	NE
F24	1/4 - 1/2 Mile East	NE
G25	1/4 - 1/2 Mile ENE	Not Reported
H26	1/4 - 1/2 Mile WSW	NNE
G27	1/4 - 1/2 Mile ENE	Not Reported
G28	1/4 - 1/2 Mile ENE	Not Reported
I29	1/2 - 1 Mile WNW	NE
H31	1/2 - 1 Mile SW	NE
H32	1/2 - 1 Mile SW	Not Reported
H33	1/2 - 1 Mile SW	Not Reported
F34	1/2 - 1 Mile ESE	Not Reported
E35	1/2 - 1 Mile NE	N
I36	1/2 - 1 Mile West	NW
J37	1/2 - 1 Mile West	NE
J38	1/2 - 1 Mile West	NE
39	1/2 - 1 Mile WSW	N
40	1/2 - 1 Mile North	Not Reported
J41	1/2 - 1 Mile West	N
42	1/2 - 1 Mile West	NE
L44	1/2 - 1 Mile South	NW
45	1/2 - 1 Mile ENE	SW
M46	1/2 - 1 Mile ENE	N
M47	1/2 - 1 Mile ENE	Not Reported
O49	1/2 - 1 Mile WNW	E
N50	1/2 - 1 Mile NW	Varies
L51	1/2 - 1 Mile South	N
O52	1/2 - 1 Mile WNW	Not Reported
P53	1/2 - 1 Mile North	Varies
P54	1/2 - 1 Mile North	SW, NW
K55	1/2 - 1 Mile ESE	WNW
57	1/2 - 1 Mile SE	NE
Q58	1/2 - 1 Mile East	NNE
R59	1/2 - 1 Mile West	NE
N60	1/2 - 1 Mile NW	E
61	1/2 - 1 Mile South	NNW
62	1/2 - 1 Mile NW	Not Reported
R63	1/2 - 1 Mile West	NE
R64	1/2 - 1 Mile West	N
65	1/2 - 1 Mile South	N
Q66	1/2 - 1 Mile East	N
Q67	1/2 - 1 Mile East	N

GEOCHECK® - PHYSICAL SETTING SOURCE SUMMARY

MAP ID	LOCATION FROM TP	GENERAL DIRECTION GROUNDWATER FLOW
S68	1/2 - 1 Mile West	NNE
69	1/2 - 1 Mile ESE	N
S70	1/2 - 1 Mile West	NE
71	1/2 - 1 Mile NW	NE
72	1/2 - 1 Mile NW	SE
73	1/2 - 1 Mile East	N
74	1/2 - 1 Mile ENE	N
75	1/2 - 1 Mile NNW	NW
76	1/2 - 1 Mile West	SE
T77	1/2 - 1 Mile East	E
T78	1/2 - 1 Mile ESE	Not Reported
79	1/2 - 1 Mile WSW	E
T80	1/2 - 1 Mile East	N
81	1/2 - 1 Mile East	NE
82	1/2 - 1 Mile ENE	W

For additional site information, refer to Physical Setting Source Map Findings.

GEOCHECK® - PHYSICAL SETTING SOURCE SUMMARY

GROUNDWATER FLOW VELOCITY INFORMATION

Groundwater flow velocity information for a particular site is best determined by a qualified environmental professional using site specific geologic and soil strata data. If such data are not reasonably ascertainable, it may be necessary to rely on other sources of information, including geologic age identification, rock stratigraphic unit and soil characteristics data collected on nearby properties and regional soil information. In general, contaminant plumes move more quickly through sandy-gravelly types of soils than silty-clayey types of soils.

GEOLOGIC INFORMATION IN GENERAL AREA OF TARGET PROPERTY

Geologic information can be used by the environmental professional in forming an opinion about the relative speed at which contaminant migration may be occurring.

ROCK STRATIGRAPHIC UNIT

Era:	Cenozoic
System:	Quaternary
Series:	Quaternary
Code:	Q *(decoded above as Era, System & Series)*

GEOLOGIC AGE IDENTIFICATION

Category: Stratifed Sequence

Geologic Age and Rock Stratigraphic Unit Source: P.G. Schruben, R.E. Arndt and W.J. Bawiec, Geology of the Conterminous U.S. at 1:2,500,000 Scale - a digital representation of the 1974 P.B. King and H.M. Beikman Map, USGS Digital Data Series DDS - 11 (1994).

SSURGO SOIL MAP - 4085858.2s

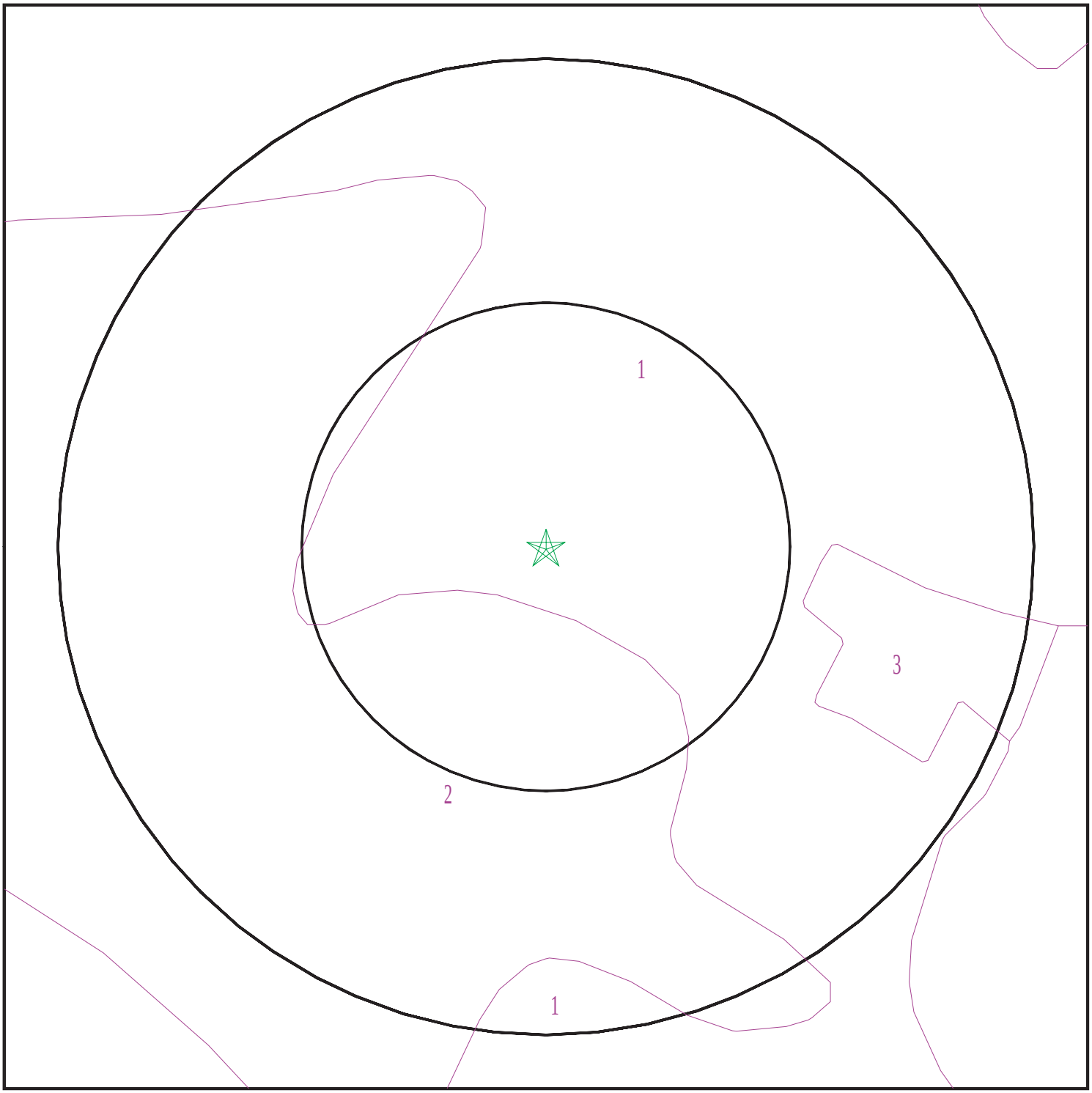

Target Property
SSURGO Soil
Water

0 1/16 1/8 1/4 Miles

N

SITE NAME:	Motor Pool Project	CLIENT:	TRC
ADDRESS:	752 Chestnut Street Redwood City CA 94063	CONTACT:	Lauren Kohli
		INQUIRY #:	4085858.2s
LAT/LONG:	37.4836 / 122.2186	DATE:	September 26, 2014 3:20 pm

Copyright © 2014 EDR, Inc. © 2010 Tele Atlas Rel. 07/2009.

GEOCHECK® - PHYSICAL SETTING SOURCE SUMMARY

DOMINANT SOIL COMPOSITION IN GENERAL AREA OF TARGET PROPERTY

The U.S. Department of Agriculture's (USDA) Soil Conservation Service (SCS) leads the National Cooperative Soil Survey (NCSS) and is responsible for collecting, storing, maintaining and distributing soil survey information for privately owned lands in the United States. A soil map in a soil survey is a representation of soil patterns in a landscape. The following information is based on Soil Conservation Service SSURGO data.

Soil Map ID: 1

Soil Component Name: Urban land

Soil Surface Texture:
Hydrologic Group: Class D - Very slow infiltration rates. Soils are clayey, have a high water table, or are shallow to an impervious layer.

Soil Drainage Class:
Hydric Status: Not hydric

Corrosion Potential - Uncoated Steel: Not Reported

Depth to Bedrock Min: > 0 inches

Depth to Watertable Min: > 0 inches

Soil Layer Information							
	Boundary			Classification		Saturated hydraulic conductivity micro m/sec	Soil Reaction (pH)
Layer	Upper	Lower	Soil Texture Class	AASHTO Group	Unified Soil		
1	0 inches	5 inches		Not reported	Not reported	Max: 0.01 Min: 0	Max: Min:

Soil Map ID: 2

Soil Component Name: Urban land

Soil Surface Texture:
Hydrologic Group: Class D - Very slow infiltration rates. Soils are clayey, have a high water table, or are shallow to an impervious layer.

Soil Drainage Class:
Hydric Status: Not hydric

Corrosion Potential - Uncoated Steel: Not Reported

Depth to Bedrock Min: > 0 inches

Depth to Watertable Min: > 0 inches

Soil Layer Information							
	Boundary			Classification		Saturated hydraulic conductivity micro m/sec	Soil Reaction (pH)
Layer	Upper	Lower	Soil Texture Class	AASHTO Group	Unified Soil		
1	0 inches	5 inches		Not reported	Not reported	Max: 0.01 Min: 0	Max: Min:

Soil Map ID: 3

Soil Component Name: Orthents

Soil Surface Texture: variable

Hydrologic Group: Class B - Moderate infiltration rates. Deep and moderately deep, moderately well and well drained soils with moderately coarse textures.

Soil Drainage Class: Well drained

Hydric Status: Not hydric

Corrosion Potential - Uncoated Steel: Not Reported

Depth to Bedrock Min: > 0 inches

Depth to Watertable Min: > 0 inches

Soil Layer Information							
	Boundary			Classification		Saturated hydraulic conductivity micro m/sec	Soil Reaction (pH)
Layer	Upper	Lower	Soil Texture Class	AASHTO Group	Unified Soil		
1	0 inches	59 inches	variable	Not reported	Not reported	Max: Min:	Max: Min:

LOCAL / REGIONAL WATER AGENCY RECORDS

EDR Local/Regional Water Agency records provide water well information to assist the environmental professional in assessing sources that may impact ground water flow direction, and in forming an opinion about the impact of contaminant migration on nearby drinking water wells.

GEOCHECK® - PHYSICAL SETTING SOURCE SUMMARY

WELL SEARCH DISTANCE INFORMATION

DATABASE	SEARCH DISTANCE (miles)
Federal USGS	1.000
Federal FRDS PWS	Nearest PWS within 0.001 miles
State Database	1.000

FEDERAL USGS WELL INFORMATION

MAP ID	WELL ID	LOCATION FROM TP
No Wells Found		

FEDERAL FRDS PUBLIC WATER SUPPLY SYSTEM INFORMATION

MAP ID	WELL ID	LOCATION FROM TP
No PWS System Found		

Note: PWS System location is not always the same as well location.

STATE DATABASE WELL INFORMATION

MAP ID	WELL ID	LOCATION FROM TP
No Wells Found		

PHYSICAL SETTING SOURCE MAP - 4085858.2s

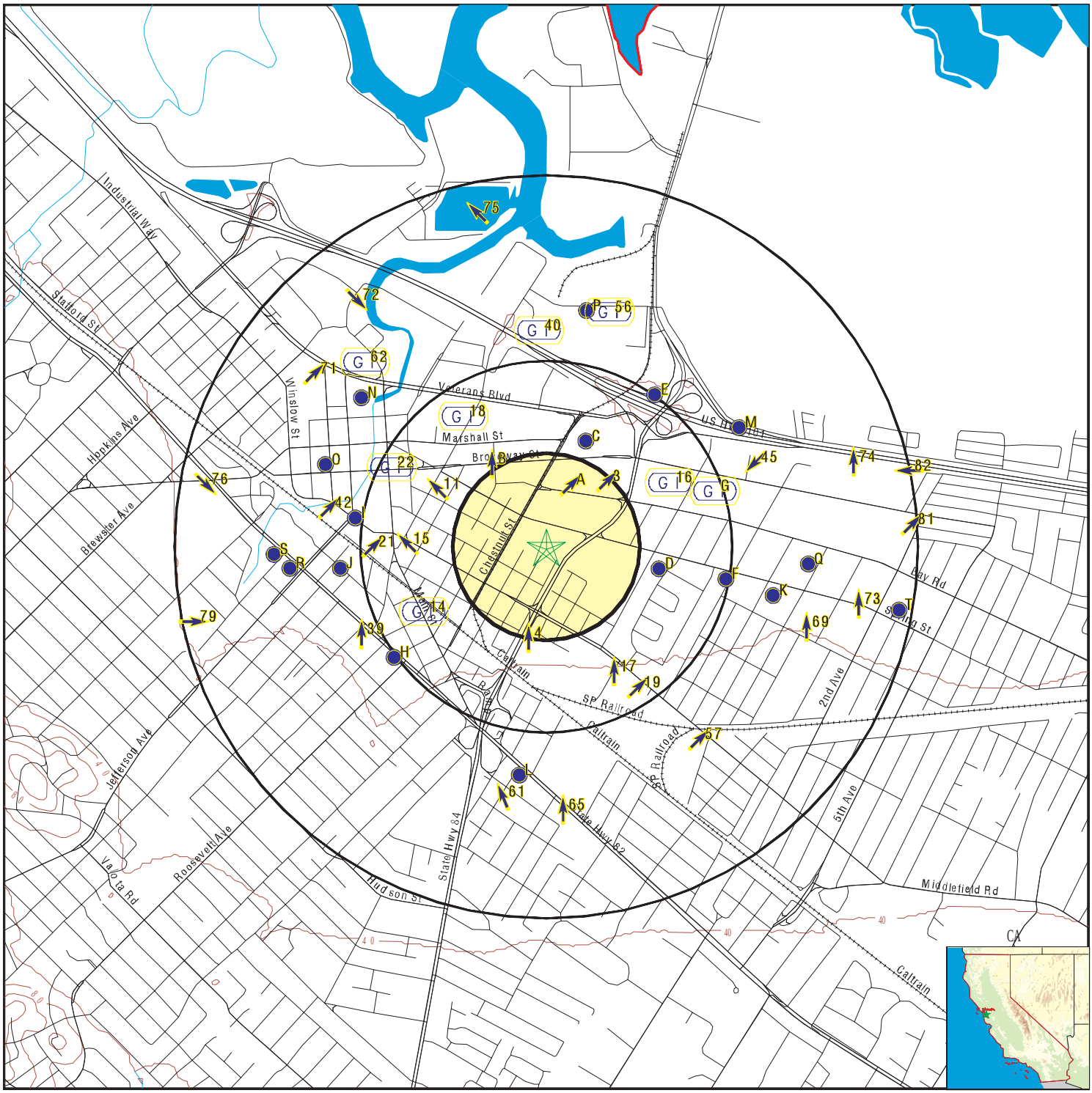

0 1/4 1/2 1 Miles

- County Boundary
- Major Roads
- Contour Lines
- Earthquake Fault Lines
- Earthquake epicenter, Richter 5 or greater
- Water Wells
- Public Water Supply Wells
- Cluster of Multiple Icons
- Groundwater Flow Direction
- Indeterminate Groundwater Flow at Location
- Groundwater Flow Varies at Location
- Closest Hydrogeological Data
- Oil, gas or related wells

SITE NAME:	Motor Pool Project	CLIENT:	TRC
ADDRESS:	752 Chestnut Street Redwood City CA 94063	CONTACT:	Lauren Kohli
		INQUIRY #:	4085858.2s
LAT/LONG:	37.4836 / 122.2186	DATE:	September 26, 2014 3:20 pm

Copyright © 2014 EDR, Inc. © 2010 Tele Atlas Rel. 07/2009.

GEOCHECK® - PHYSICAL SETTING SOURCE MAP FINDINGS

Map ID Direction Distance Elevation			Database	EDR ID Number
A1 **NNE** **1/8 - 1/4 Mile** **Higher**	Site ID: Groundwater Flow: Shallow Water Depth: Deep Water Depth: Average Water Depth: Date:	330079 NE 6.95 8.90 Not Reported 09/16/1991	**AQUIFLOW**	**66588**
A2 **NNE** **1/8 - 1/4 Mile** **Lower**	Site ID: Groundwater Flow: Shallow Water Depth: Deep Water Depth: Average Water Depth: Date:	41-0442 NE 1.98 3.62 Not Reported 04/1992	**AQUIFLOW**	**66756**
3 **NE** **1/8 - 1/4 Mile** **Lower**	Site ID: Groundwater Flow: Shallow Water Depth: Deep Water Depth: Average Water Depth: Date:	330091 NE 1.98 3.62 Not Reported 04/1992	**AQUIFLOW**	**66755**
4 **South** **1/8 - 1/4 Mile** **Higher**	Site ID: Groundwater Flow: Shallow Water Depth: Deep Water Depth: Average Water Depth: Date:	41-0029 N 6.87 11.96 Not Reported 03/11/1996	**AQUIFLOW**	**65902**
B5 **NNW** **1/4 - 1/2 Mile** **Lower**	Site ID: Groundwater Flow: Shallow Water Depth: Deep Water Depth: Average Water Depth: Date:	41-0014 N 6.27 6.63 Not Reported 10/18/1995	**AQUIFLOW**	**65754**
C6 **NNE** **1/4 - 1/2 Mile** **Lower**	Site ID: Groundwater Flow: Shallow Water Depth: Deep Water Depth: Average Water Depth: Date:	41-0073 Not Reported 10.46 13.83 Not Reported 03/1994	**AQUIFLOW**	**66702**
D7 **East** **1/4 - 1/2 Mile** **Higher**	Site ID: Groundwater Flow: Shallow Water Depth: Deep Water Depth: Average Water Depth: Date:	41-0211 NE 8.7 9.5 Not Reported 09/16/1992	**AQUIFLOW**	**65926**

Map ID Direction Distance Elevation			Database	EDR ID Number
D8 **East** **1/4 - 1/2 Mile** **Higher**	Site ID: Groundwater Flow: Shallow Water Depth: Deep Water Depth: Average Water Depth: Date:	330130 Not Reported 6 12.5 Not Reported 11/13/1997	**AQUIFLOW**	**65928**
B9 **NW** **1/4 - 1/2 Mile** **Lower**	Site ID: Groundwater Flow: Shallow Water Depth: Deep Water Depth: Average Water Depth: Date:	330004 N 6.27 6.63 Not Reported 10/18/1995	**AQUIFLOW**	**65753**
C10 **NNE** **1/4 - 1/2 Mile** **Lower**	Site ID: Groundwater Flow: Shallow Water Depth: Deep Water Depth: Average Water Depth: Date:	41-0546 N 7.20 8.84 Not Reported 04/08/1992	**AQUIFLOW**	**65880**
11 **WNW** **1/4 - 1/2 Mile** **Lower**	Site ID: Groundwater Flow: Shallow Water Depth: Deep Water Depth: Average Water Depth: Date:	41-0090 NW 7.35 9.35 Not Reported 01/27/1997	**AQUIFLOW**	**65511**
D12 **ESE** **1/4 - 1/2 Mile** **Higher**	Site ID: Groundwater Flow: Shallow Water Depth: Deep Water Depth: Average Water Depth: Date:	330087 NNW 9.46 9.83 Not Reported 07/30/1991	**AQUIFLOW**	**65933**
D13 **ESE** **1/4 - 1/2 Mile** **Higher**	Site ID: Groundwater Flow: Shallow Water Depth: Deep Water Depth: Average Water Depth: Date:	41-0334 NNW 9.46 9.83 Not Reported 07/30/1991	**AQUIFLOW**	**65934**
14 **WSW** **1/4 - 1/2 Mile** **Higher**	Site ID: Groundwater Flow: Shallow Water Depth: Deep Water Depth: Average Water Depth: Date:	41-0920 Not Reported Not Reported Not Reported 10’a 03/31/1994	**AQUIFLOW**	**66743**

GEOCHECK® - PHYSICAL SETTING SOURCE MAP FINDINGS

Map ID Direction Distance Elevation			Database	EDR ID Number
15 **West** **1/4 - 1/2 Mile** **Higher**	Site ID: Groundwater Flow: Shallow Water Depth: Deep Water Depth: Average Water Depth: Date:	41-0922 NW 5.44 8.92 Not Reported 09/30/1988	**AQUIFLOW**	**66055**
16 **ENE** **1/4 - 1/2 Mile** **Higher**	Site ID: Groundwater Flow: Shallow Water Depth: Deep Water Depth: Average Water Depth: Date:	41-0688 Not Reported 7.54 8.85 Not Reported 02/02/1995	**AQUIFLOW**	**66737**
17 **SSE** **1/4 - 1/2 Mile** **Higher**	Site ID: Groundwater Flow: Shallow Water Depth: Deep Water Depth: Average Water Depth: Date:	330121 N 11.48 12.2 Not Reported 06/30/1995	**AQUIFLOW**	**65937**
18 **NNW** **1/4 - 1/2 Mile** **Lower**	Site ID: Groundwater Flow: Shallow Water Depth: Deep Water Depth: Average Water Depth: Date:	330041 Not Reported 7.06 8.03 Not Reported 11/12/1991	**AQUIFLOW**	**66567**
19 **SSE** **1/4 - 1/2 Mile** **Higher**	Site ID: Groundwater Flow: Shallow Water Depth: Deep Water Depth: Average Water Depth: Date:	41-0172 NE 12.75 13.61 Not Reported 12/08/1992	**AQUIFLOW**	**65939**
E20 **NE** **1/4 - 1/2 Mile** **Higher**	Site ID: Groundwater Flow: Shallow Water Depth: Deep Water Depth: Average Water Depth: Date:	41-0330 NE 5.06 6.65 Not Reported 02/27/1995	**AQUIFLOW**	**65912**
21 **West** **1/4 - 1/2 Mile** **Lower**	Site ID: Groundwater Flow: Shallow Water Depth: Deep Water Depth: Average Water Depth: Date:	41-0994 NE Not Reported Not Reported 10a 11/1996	**AQUIFLOW**	**65717**

GEOCHECK® - PHYSICAL SETTING SOURCE MAP FINDINGS

Map ID Direction Distance Elevation			Database	EDR ID Number
22 **WNW** **1/4 - 1/2 Mile** **Lower**	Site ID: Groundwater Flow: Shallow Water Depth: Deep Water Depth: Average Water Depth: Date:	41-0701 Not Reported 11.5' 13' Not Reported 12/17/1991	**AQUIFLOW**	**66699**
F23 **East** **1/4 - 1/2 Mile** **Higher**	Site ID: Groundwater Flow: Shallow Water Depth: Deep Water Depth: Average Water Depth: Date:	330025 NE 11' 15' Not Reported 07/09/1992	**AQUIFLOW**	**66712**
F24 **East** **1/4 - 1/2 Mile** **Higher**	Site ID: Groundwater Flow: Shallow Water Depth: Deep Water Depth: Average Water Depth: Date:	41-0275 NE 11' 15' Not Reported 07/09/1992	**AQUIFLOW**	**66713**
G25 **ENE** **1/4 - 1/2 Mile** **Lower**	Site ID: Groundwater Flow: Shallow Water Depth: Deep Water Depth: Average Water Depth: Date:	41-0317 Not Reported 7.56 12.5 Not Reported 07/13/1987	**AQUIFLOW**	**67104**
H26 **WSW** **1/4 - 1/2 Mile** **Higher**	Site ID: Groundwater Flow: Shallow Water Depth: Deep Water Depth: Average Water Depth: Date:	41-0724 NNE Not Reported Not Reported 7.8 a 05/1992	**AQUIFLOW**	**67018**
G27 **ENE** **1/4 - 1/2 Mile** **Lower**	Site ID: Groundwater Flow: Shallow Water Depth: Deep Water Depth: Average Water Depth: Date:	330031 Not Reported Not Reported Not Reported 8a 03/1989	**AQUIFLOW**	**65658**
G28 **ENE** **1/4 - 1/2 Mile** **Lower**	Site ID: Groundwater Flow: Shallow Water Depth: Deep Water Depth: Average Water Depth: Date:	41-0284 Not Reported Not Reported Not Reported 8a 03/1989	**AQUIFLOW**	**65659**

GEOCHECK® - PHYSICAL SETTING SOURCE MAP FINDINGS

Map ID Direction Distance Elevation			Database	EDR ID Number
I29 **WNW** **1/2 - 1 Mile** **Lower**	Site ID: Groundwater Flow: Shallow Water Depth: Deep Water Depth: Average Water Depth: Date:	41-0582 NE 4.61' 5.31' Not Reported 03/16/1995	**AQUIFLOW**	**67094**
E30 **NE** **1/2 - 1 Mile** **Higher**	Site ID: Groundwater Flow: Shallow Water Depth: Deep Water Depth: Average Water Depth: Date:	41-0958 Not Reported Not Reported Not Reported 5a 05/07/1996	**AQUIFLOW**	**65918**
H31 **SW** **1/2 - 1 Mile** **Higher**	Site ID: Groundwater Flow: Shallow Water Depth: Deep Water Depth: Average Water Depth: Date:	41-0833 NE 8 9 Not Reported 05/17/1999	**AQUIFLOW**	**65591**
H32 **SW** **1/2 - 1 Mile** **Higher**	Site ID: Groundwater Flow: Shallow Water Depth: Deep Water Depth: Average Water Depth: Date:	330023 Not Reported Not Reported Not Reported 7.22' 05/22/1990	**AQUIFLOW**	**66585**
H33 **SW** **1/2 - 1 Mile** **Higher**	Site ID: Groundwater Flow: Shallow Water Depth: Deep Water Depth: Average Water Depth: Date:	330023 Not Reported Not Reported Not Reported 7.22' 05/22/1990	**AQUIFLOW**	**66582**
F34 **ESE** **1/2 - 1 Mile** **Higher**	Site ID: Groundwater Flow: Shallow Water Depth: Deep Water Depth: Average Water Depth: Date:	41-0798 Not Reported 12 17 Not Reported 07/05/1994	**AQUIFLOW**	**65760**
E35 **NE** **1/2 - 1 Mile** **Higher**	Site ID: Groundwater Flow: Shallow Water Depth: Deep Water Depth: Average Water Depth: Date:	330156 N Not Reported Not Reported 13a 10/14/1998	**AQUIFLOW**	**66560**

Map ID Direction Distance Elevation			Database	EDR ID Number
I36 **West** **1/2 - 1 Mile** **Higher**	Site ID: Groundwater Flow: Shallow Water Depth: Deep Water Depth: Average Water Depth: Date:	330135 NW 6.52 7.33 Not Reported 12/1996	**AQUIFLOW**	**66052**
J37 **West** **1/2 - 1 Mile** **Higher**	Site ID: Groundwater Flow: Shallow Water Depth: Deep Water Depth: Average Water Depth: Date:	330082 NE 5.87 12 Not Reported 07/07/1997	**AQUIFLOW**	**65732**
J38 **West** **1/2 - 1 Mile** **Higher**	Site ID: Groundwater Flow: Shallow Water Depth: Deep Water Depth: Average Water Depth: Date:	41-0707 NE 5.87 12 Not Reported 07/07/1997	**AQUIFLOW**	**65733**
39 **WSW** **1/2 - 1 Mile** **Higher**	Site ID: Groundwater Flow: Shallow Water Depth: Deep Water Depth: Average Water Depth: Date:	330059 N Not Reported Not Reported 9.5 09/16/1988	**AQUIFLOW**	**66761**
40 **North** **1/2 - 1 Mile** **Lower**	Site ID: Groundwater Flow: Shallow Water Depth: Deep Water Depth: Average Water Depth: Date:	41-0184 Not Reported Not Reported Not Reported 7.5a 09/22/1997	**AQUIFLOW**	**67088**
J41 **West** **1/2 - 1 Mile** **Higher**	Site ID: Groundwater Flow: Shallow Water Depth: Deep Water Depth: Average Water Depth: Date:	41-0393 N Not Reported Not Reported 11.30 06/19/1992	**AQUIFLOW**	**66566**
42 **West** **1/2 - 1 Mile** **Lower**	Site ID: Groundwater Flow: Shallow Water Depth: Deep Water Depth: Average Water Depth: Date:	330152 NE Not Reported Not Reported 9.5 11/09/1998	**AQUIFLOW**	**67090**

GEOCHECK® - PHYSICAL SETTING SOURCE MAP FINDINGS

Map ID Direction Distance Elevation			Database	EDR ID Number
K43 **ESE** **1/2 - 1 Mile** **Higher**	Site ID: Groundwater Flow: Shallow Water Depth: Deep Water Depth: Average Water Depth: Date:	41-0070 Not Reported Not Reported Not Reported 8 03/17/1987	**AQUIFLOW**	**65764**
L44 **South** **1/2 - 1 Mile** **Higher**	Site ID: Groundwater Flow: Shallow Water Depth: Deep Water Depth: Average Water Depth: Date:	41-0581 NW 11.19 11.59 Not Reported 11/13/1990	**AQUIFLOW**	**67005**
45 **ENE** **1/2 - 1 Mile** **Lower**	Site ID: Groundwater Flow: Shallow Water Depth: Deep Water Depth: Average Water Depth: Date:	41-0343 SW 6.93 7.75 Not Reported 05/03/1995	**AQUIFLOW**	**65725**
M46 **ENE** **1/2 - 1 Mile** **Lower**	Site ID: Groundwater Flow: Shallow Water Depth: Deep Water Depth: Average Water Depth: Date:	330154 N Not Reported Not Reported 4 11/17/1997	**AQUIFLOW**	**65505**
M47 **ENE** **1/2 - 1 Mile** **Lower**	Site ID: Groundwater Flow: Shallow Water Depth: Deep Water Depth: Average Water Depth: Date:	41-0072 Not Reported Not Reported Not Reported 9.5 09/17/1991	**AQUIFLOW**	**65503**
N48 **NW** **1/2 - 1 Mile** **Lower**	Site ID: Groundwater Flow: Shallow Water Depth: Deep Water Depth: Average Water Depth: Date:	330142 Not Reported 13.18 15.17 Not Reported 08/13/1998	**AQUIFLOW**	**66069**
O49 **WNW** **1/2 - 1 Mile** **Lower**	Site ID: Groundwater Flow: Shallow Water Depth: Deep Water Depth: Average Water Depth: Date:	41-0380 E Not Reported Not Reported 13' 06/27/1992	**AQUIFLOW**	**67083**

GEOCHECK® - PHYSICAL SETTING SOURCE MAP FINDINGS

Map ID Direction Distance Elevation			Database	EDR ID Number
N50 **NW** **1/2 - 1 Mile** **Lower**	Site ID: Groundwater Flow: Shallow Water Depth: Deep Water Depth: Average Water Depth: Date:	41-0062 Varies 9 12 Not Reported 08/02/1994	**AQUIFLOW**	**66043**
L51 **South** **1/2 - 1 Mile** **Higher**	Site ID: Groundwater Flow: Shallow Water Depth: Deep Water Depth: Average Water Depth: Date:	41-0547 N Not Reported Not Reported 10'a 01/08/1996	**AQUIFLOW**	**67008**
O52 **WNW** **1/2 - 1 Mile** **Lower**	Site ID: Groundwater Flow: Shallow Water Depth: Deep Water Depth: Average Water Depth: Date:	41-0019 Not Reported 9.80' 12.61 Not Reported 01/30/1996	**AQUIFLOW**	**67060**
P53 **North** **1/2 - 1 Mile** **Lower**	Site ID: Groundwater Flow: Shallow Water Depth: Deep Water Depth: Average Water Depth: Date:	41-0697 Varies 6 8 Not Reported 09/1992	**AQUIFLOW**	**65544**
P54 **North** **1/2 - 1 Mile** **Lower**	Site ID: Groundwater Flow: Shallow Water Depth: Deep Water Depth: Average Water Depth: Date:	330146 SW, NW Not Reported Not Reported 8a 08/22/1989	**AQUIFLOW**	**65552**
K55 **ESE** **1/2 - 1 Mile** **Higher**	Site ID: Groundwater Flow: Shallow Water Depth: Deep Water Depth: Average Water Depth: Date:	41-0313 WNW 10.81 13.82 Not Reported 03/08/1990	**AQUIFLOW**	**66011**
56 **NNE** **1/2 - 1 Mile** **Lower**	Site ID: Groundwater Flow: Shallow Water Depth: Deep Water Depth: Average Water Depth: Date:	330116 Not Reported 1.5 4.5 Not Reported 06/15/1994	**AQUIFLOW**	**65556**

GEOCHECK® - PHYSICAL SETTING SOURCE MAP FINDINGS

Map ID Direction Distance Elevation			Database	EDR ID Number
57 **SE** **1/2 - 1 Mile** **Higher**	Site ID: Groundwater Flow: Shallow Water Depth: Deep Water Depth: Average Water Depth: Date:	41-0071 NE 14 15 Not Reported 06/18/1980	**AQUIFLOW**	**65770**
Q58 **East** **1/2 - 1 Mile** **Higher**	Site ID: Groundwater Flow: Shallow Water Depth: Deep Water Depth: Average Water Depth: Date:	330062 NNE Not Reported Not Reported 10a 06/1991	**AQUIFLOW**	**67097**
R59 **West** **1/2 - 1 Mile** **Higher**	Site ID: Groundwater Flow: Shallow Water Depth: Deep Water Depth: Average Water Depth: Date:	41-0839 NE 11 14 Not Reported 09/25/1996	**AQUIFLOW**	**65739**
N60 **NW** **1/2 - 1 Mile** **Lower**	Site ID: Groundwater Flow: Shallow Water Depth: Deep Water Depth: Average Water Depth: Date:	41-0326 E 9.40 10.91 Not Reported 01/31/1996	**AQUIFLOW**	**66719**
61 **South** **1/2 - 1 Mile** **Higher**	Site ID: Groundwater Flow: Shallow Water Depth: Deep Water Depth: Average Water Depth: Date:	41-0880 NNW 10 10.7 Not Reported 09/20/1995	**AQUIFLOW**	**65748**
62 **NW** **1/2 - 1 Mile** **Lower**	Site ID: Groundwater Flow: Shallow Water Depth: Deep Water Depth: Average Water Depth: Date:	41-0049 Not Reported Not Reported Not Reported 10.25 11/05/1993	**AQUIFLOW**	**65522**
R63 **West** **1/2 - 1 Mile** **Higher**	Site ID: Groundwater Flow: Shallow Water Depth: Deep Water Depth: Average Water Depth: Date:	330101 NE 7.37 9.45 Not Reported 06/1995	**AQUIFLOW**	**66727**

Map ID Direction Distance Elevation			Database	EDR ID Number
R64 **West** **1/2 - 1 Mile** **Higher**	Site ID: Groundwater Flow: Shallow Water Depth: Deep Water Depth: Average Water Depth: Date:	41-0457 N 8.39 9.85 Not Reported 06/17/1994	**AQUIFLOW**	**66731**
65 **South** **1/2 - 1 Mile** **Higher**	Site ID: Groundwater Flow: Shallow Water Depth: Deep Water Depth: Average Water Depth: Date:	41-0556 N 8.25 10.10 Not Reported 07/30/1997	**AQUIFLOW**	**67012**
Q66 **East** **1/2 - 1 Mile** **Higher**	Site ID: Groundwater Flow: Shallow Water Depth: Deep Water Depth: Average Water Depth: Date:	330100 N 10 11 Not Reported 10/13/1992	**AQUIFLOW**	**65535**
Q67 **East** **1/2 - 1 Mile** **Higher**	Site ID: Groundwater Flow: Shallow Water Depth: Deep Water Depth: Average Water Depth: Date:	330100 N 10 11 Not Reported 10/13/1992	**AQUIFLOW**	**65538**
S68 **West** **1/2 - 1 Mile** **Higher**	Site ID: Groundwater Flow: Shallow Water Depth: Deep Water Depth: Average Water Depth: Date:	330161 NNE 8’ 10’ Not Reported 02/04/1997	**AQUIFLOW**	**66559**
69 **ESE** **1/2 - 1 Mile** **Higher**	Site ID: Groundwater Flow: Shallow Water Depth: Deep Water Depth: Average Water Depth: Date:	41-0273 N 13.17 15.00 Not Reported 03/02/1992	**AQUIFLOW**	**66705**
S70 **West** **1/2 - 1 Mile** **Higher**	Site ID: Groundwater Flow: Shallow Water Depth: Deep Water Depth: Average Water Depth: Date:	41-0185 NE 5.92 8.70 Not Reported 06/29/1992	**AQUIFLOW**	**66135**

Map ID Direction Distance Elevation			Database	EDR ID Number
71 **NW** **1/2 - 1 Mile** **Lower**	Site ID: Groundwater Flow: Shallow Water Depth: Deep Water Depth: Average Water Depth: Date:	41-0926 NE 2.00 5.08 Not Reported 08/24/1995	**AQUIFLOW**	**66693**
72 **NW** **1/2 - 1 Mile** **Lower**	Site ID: Groundwater Flow: Shallow Water Depth: Deep Water Depth: Average Water Depth: Date:	41-1046 SE 9.5 10 Not Reported 11/23/1994	**AQUIFLOW**	**67031**
73 **East** **1/2 - 1 Mile** **Higher**	Site ID: Groundwater Flow: Shallow Water Depth: Deep Water Depth: Average Water Depth: Date:	41-0192 N 9.2 9.7 9.5a 09/19/1994	**AQUIFLOW**	**65588**
74 **ENE** **1/2 - 1 Mile** **Lower**	Site ID: Groundwater Flow: Shallow Water Depth: Deep Water Depth: Average Water Depth: Date:	41-0008 N Not Reported Not Reported 13.5a 03/13/1991	**AQUIFLOW**	**65515**
75 **NNW** **1/2 - 1 Mile** **Lower**	Site ID: Groundwater Flow: Shallow Water Depth: Deep Water Depth: Average Water Depth: Date:	41-0414 NW 5.92 7.76 Not Reported 02/03/1994	**AQUIFLOW**	**65710**
76 **West** **1/2 - 1 Mile** **Higher**	Site ID: Groundwater Flow: Shallow Water Depth: Deep Water Depth: Average Water Depth: Date:	41-0616 SE 7.00 8.70 Not Reported 05/20/1992	**AQUIFLOW**	**67077**
T77 **East** **1/2 - 1 Mile** **Higher**	Site ID: Groundwater Flow: Shallow Water Depth: Deep Water Depth: Average Water Depth: Date:	41-0246 E 8.5 9 Not Reported 10/25/1995	**AQUIFLOW**	**68942**

GEOCHECK® - PHYSICAL SETTING SOURCE MAP FINDINGS

Map ID Direction Distance Elevation			Database	EDR ID Number
T78 **ESE** **1/2 - 1 Mile** **Higher**	Site ID: Groundwater Flow: Shallow Water Depth: Deep Water Depth: Average Water Depth: Date:	41-0418 Not Reported 8.52 9.00 Not Reported 12/15/1988	**AQUIFLOW**	**66644**
79 **WSW** **1/2 - 1 Mile** **Higher**	Site ID: Groundwater Flow: Shallow Water Depth: Deep Water Depth: Average Water Depth: Date:	41-0478 E 1’ 3.5 Not Reported 10/30/1985	**AQUIFLOW**	**67049**
T80 **East** **1/2 - 1 Mile** **Higher**	Site ID: Groundwater Flow: Shallow Water Depth: Deep Water Depth: Average Water Depth: Date:	41-0398 N 6.05 10.18 Not Reported 03/1996	**AQUIFLOW**	**66028**
81 **East** **1/2 - 1 Mile** **Lower**	Site ID: Groundwater Flow: Shallow Water Depth: Deep Water Depth: Average Water Depth: Date:	41-0691 NE 6.4 7.6 Not Reported 02/19/1985	**AQUIFLOW**	**65570**
82 **ENE** **1/2 - 1 Mile** **Lower**	Site ID: Groundwater Flow: Shallow Water Depth: Deep Water Depth: Average Water Depth: Date:	41-1009 W 3.0 7.6 Not Reported 04/07/1997	**AQUIFLOW**	**65975**

GEOCHECK® - PHYSICAL SETTING SOURCE MAP FINDINGS
RADON

AREA RADON INFORMATION

State Database: CA Radon

Radon Test Results

Zipcode	Num Tests	> 4 pCi/L
94063	19	2

Federal EPA Radon Zone for SAN MATEO County: 2

Note: Zone 1 indoor average level > 4 pCi/L.
: Zone 2 indoor average level >= 2 pCi/L and <= 4 pCi/L.
: Zone 3 indoor average level < 2 pCi/L.

Federal Area Radon Information for Zip Code: 94063

Number of sites tested: 1

Area	Average Activity	% <4 pCi/L	% 4-20 pCi/L	% >20 pCi/L
Living Area - 1st Floor	0.300 pCi/L	100%	0%	0%
Living Area - 2nd Floor	Not Reported	Not Reported	Not Reported	Not Reported
Basement	Not Reported	Not Reported	Not Reported	Not Reported

PHYSICAL SETTING SOURCE RECORDS SEARCHED

TOPOGRAPHIC INFORMATION

USGS 7.5' Digital Elevation Model (DEM)
Source: United States Geologic Survey
EDR acquired the USGS 7.5' Digital Elevation Model in 2002 and updated it in 2006. The 7.5 minute DEM corresponds to the USGS 1:24,000- and 1:25,000-scale topographic quadrangle maps. The DEM provides elevation data with consistent elevation units and projection.

Scanned Digital USGS 7.5' Topographic Map (DRG)
Source: United States Geologic Survey
A digital raster graphic (DRG) is a scanned image of a U.S. Geological Survey topographic map. The map images are made by scanning published paper maps on high-resolution scanners. The raster image is georeferenced and fit to the Universal Transverse Mercator (UTM) projection.

HYDROLOGIC INFORMATION

Flood Zone Data: This data, available in select counties across the country, was obtained by EDR in 2003 & 2011 from the Federal Emergency Management Agency (FEMA). Data depicts 100-year and 500-year flood zones as defined by FEMA.

NWI: National Wetlands Inventory. This data, available in select counties across the country, was obtained by EDR in 2002, 2005 and 2010 from the U.S. Fish and Wildlife Service.

HYDROGEOLOGIC INFORMATION

AQUIFLOW[R] Information System
Source: EDR proprietary database of groundwater flow information
EDR has developed the AQUIFLOW Information System (AIS) to provide data on the general direction of groundwater flow at specific points. EDR has reviewed reports submitted to regulatory authorities at select sites and has extracted the date of the report, hydrogeologically determined groundwater flow direction and depth to water table information.

GEOLOGIC INFORMATION

Geologic Age and Rock Stratigraphic Unit
Source: P.G. Schruben, R.E. Arndt and W.J. Bawiec, Geology of the Conterminous U.S. at 1:2,500,000 Scale - A digital representation of the 1974 P.B. King and H.M. Beikman Map, USGS Digital Data Series DDS - 11 (1994).

STATSGO: State Soil Geographic Database
Source: Department of Agriculture, Natural Resources Conservation Services
The U.S. Department of Agriculture's (USDA) Natural Resources Conservation Service (NRCS) leads the national Conservation Soil Survey (NCSS) and is responsible for collecting, storing, maintaining and distributing soil survey information for privately owned lands in the United States. A soil map in a soil survey is a representation of soil patterns in a landscape. Soil maps for STATSGO are compiled by generalizing more detailed (SSURGO) soil survey maps.

SSURGO: Soil Survey Geographic Database
Source: Department of Agriculture, Natural Resources Conservation Services (NRCS)
Telephone: 800-672-5559
SSURGO is the most detailed level of mapping done by the Natural Resources Conservation Services, mapping scales generally range from 1:12,000 to 1:63,360. Field mapping methods using national standards are used to construct the soil maps in the Soil Survey Geographic (SSURGO) database. SSURGO digitizing duplicates the original soil survey maps. This level of mapping is designed for use by landowners, townships and county natural resource planning and management.

PHYSICAL SETTING SOURCE RECORDS SEARCHED

LOCAL / REGIONAL WATER AGENCY RECORDS

FEDERAL WATER WELLS

PWS: Public Water Systems
Source: EPA/Office of Drinking Water
Telephone: 202-564-3750
Public Water System data from the Federal Reporting Data System. A PWS is any water system which provides water to at least 25 people for at least 60 days annually. PWSs provide water from wells, rivers and other sources.

PWS ENF: Public Water Systems Violation and Enforcement Data
Source: EPA/Office of Drinking Water
Telephone: 202-564-3750
Violation and Enforcement data for Public Water Systems from the Safe Drinking Water Information System (SDWIS) after August 1995. Prior to August 1995, the data came from the Federal Reporting Data System (FRDS).

USGS Water Wells: USGS National Water Inventory System (NWIS)
This database contains descriptive information on sites where the USGS collects or has collected data on surface water and/or groundwater. The groundwater data includes information on wells, springs, and other sources of groundwater.

STATE RECORDS

Water Well Database
Source: Department of Water Resources
Telephone: 916-651-9648

California Drinking Water Quality Database
Source: Department of Public Health
Telephone: 916-324-2319
The database includes all drinking water compliance and special studies monitoring for the state of California since 1984. It consists of over 3,200,000 individual analyses along with well and water system information.

OTHER STATE DATABASE INFORMATION

California Oil and Gas Well Locations
Source: Department of Conservation
Telephone: 916-323-1779
Oil and Gas well locations in the state.

RADON

State Database: CA Radon
Source: Department of Health Services
Telephone: 916-324-2208
Radon Database for California

Area Radon Information
Source: USGS
Telephone: 703-356-4020
The National Radon Database has been developed by the U.S. Environmental Protection Agency (USEPA) and is a compilation of the EPA/State Residential Radon Survey and the National Residential Radon Survey. The study covers the years 1986 - 1992. Where necessary data has been supplemented by information collected at private sources such as universities and research institutions.

EPA Radon Zones
Source: EPA
Telephone: 703-356-4020
Sections 307 & 309 of IRAA directed EPA to list and identify areas of U.S. with the potential for elevated indoor radon levels.

PHYSICAL SETTING SOURCE RECORDS SEARCHED

OTHER

Airport Landing Facilities: Private and public use landing facilities
Source: Federal Aviation Administration, 800-457-6656

Epicenters: World earthquake epicenters, Richter 5 or greater
Source: Department of Commerce, National Oceanic and Atmospheric Administration

California Earthquake Fault Lines: The fault lines displayed on EDR's Topographic map are digitized quaternary fault lines, prepared in 1975 by the United State Geological Survey. Additional information (also from 1975) regarding activity at specific fault lines comes from California's Preliminary Fault Activity Map prepared by the California Division of Mines and Geology.

STREET AND ADDRESS INFORMATION

© 2010 Tele Atlas North America, Inc. All rights reserved. This material is proprietary and the subject of copyright protection and other intellectual property rights owned by or licensed to Tele Atlas North America, Inc. The use of this material is subject to the terms of a license agreement. You will be held liable for any unauthorized copying or disclosure of this material.

APPENDIX B:
USER QUESTIONNAIRE(S)

PHASE I ENVIRONMENTAL SITE ASSESSMENT
USER QUESTIONNAIRE

Pursuant to the American Society for Testing and Materials E 1527-13 *Standard Practice for Environmental Site Assessments: Phase I Environmental Site Assessment Process* (ASTM E 1527-13), in order to qualify for one of the Landowner Liability Protections (LLPs) offered by the Small Business Liability Relief and Brownfields Revitalization Act of 2001 (the "Brownfields Amendments"), the User must conduct the following inquiries required by 40 CFR 312.25, 312.28, 312.29, 312.30, and 312.31. These inquiries must also be conducted by EPA Brownfield Assessment and Characterization grantees. The User should provide the following information to the environmental professional. Failure to conduct these inquiries could result in a determination that "all appropriate inquiries" is not complete.

The "User" is defined in the ASTM E 1527-13 standard as *the party seeking to use Practice E 1527 to complete an environmental site assessment of the Site. A User may include, without limitation, a potential purchaser of property, a potential tenant of property, an owner of property, a lender, or a property manager.*

Thank you for taking the time to complete this questionnaire. If you have any questions, please call Katy Houston at 775-225-0710 or e-mail khouston@trcsolutions.com.

Date: 10-7-2014

User Name: _____

Company: _____

Address: _____

_____

Telephone No.: _____

E-mail Address: _____

Signature: _____

Site Name & Address: County of San Mateo
752 Chestnut St.
Redwood City, CA 94063

Purpose of ASTM Phase I (potential purchase, potential sale, re-finance, update the environmental condition of the Site, Lease termination or initiation, etc.)

_____

(1.) **Environmental cleanup liens that are filed or recorded against the Site (40 CFR 312.25)**
Did a search of recorded land title records (or judicial records where appropriate, see Note 1 below) identify any environmental liens filed or recorded against the Site under federal, tribal, state or local law?

Yes	No
☐	☐

NOTE 1 — In certain jurisdictions, federal, tribal, state, or local statutes, or regulations specify that environmental liens and AULs be filed in judicial records rather than in land title records. In such cases judicial records must be searched for environmental liens and AULs.

_____

_____

_____

(2.) **Activity and land use limitations (AULs) that are in place on the Site or that have been filed or recorded against the Site (40 CFR 312.26(a)(1)(v) and (vi))**

Did a search of recorded land title records (or judicial records where appropriate, see Note 1 above) identify any AULs, such as engineering controls, land use restrictions or institutional controls that are in place at the Site and/or have been filed or recorded against the Site under federal, tribal, state or local law?

Yes ☐ No ☐

(3.) **Specialized knowledge or experience of the person seeking to qualify for the *Landowner Liability Protection* (LLP) (40 CFR 312.28)**

Do you have any specialized knowledge or experience related to the property or nearby properties? For example, are you involved in the same line of business as the current or former occupants of the property or an adjoining property so that you would have specialized knowledge of the chemicals and processes used by this type of business?

Yes ☑ No ☐

(4.) **Relationship of the purchase price to the fair market value of the Site property (40 CFR 312.29)**

Does the purchase price being paid for the Site property reasonably reflect the fair market value of the property? If you conclude that there is a difference, have you considered whether the lower purchase price is because contamination is known or believed to be present at the property?

Yes ☐ No ☐

N/A

(5.) ***Commonly known* or *reasonably ascertainable* information regarding the Site property (40 CFR 312.30)**

Are you aware of commonly known or reasonably ascertainable information about the Site that would help the environmental professional to identify conditions indicative of releases or threatened releases? For example,

(a.) Can you provide any information regarding the past uses of the Site?

(b.) Can you provide any information regarding specific chemicals that are present or once were present at the Site?

(c.) Can you provide any information regarding spills or other chemical releases that have occurred at the Site?

(d.) Can you provide any information regarding any environmental cleanups that have occurred at the Site?

Yes ☑ No ☐

(6.) **The degree of obviousness of the presence or likely presence of contamination at the Site, and the ability to detect the contamination by appropriate investigation (40 CFR 312.31)**
Based on your knowledge and experience related to the Site are there any obvious indicators that point to the presence or likely presence of releases at the Site?

Yes	No
☐	☑

(7.) **Proceedings Involving the Site**
Are you aware of: (1) any pending, threatened, or past litigation relevant to hazardous substances or petroleum products in, on, or from the Site; (2) any pending, threatened, or past administrative proceedings relevant to hazardous substances or petroleum products in, on or from the Site; and (3) any notices from any governmental entity regarding any possible violation of environmental laws or possible liability relating to hazardous substances or petroleum products at the Site?

Yes	No
☐	☑

(8.) **Questions Regarding Helpful Documents**
Are you aware of the presence of any of the documents listed below and, if so, whether copies can and will be provided to TRC within reasonable time and cost constraints?

	Yes	No
- Environment site assessment reports	☑	☐
- Environment compliance audit reports	☑	☐
- Environmental permits (e.g., solid waste disposal permits; hazardous waste disposal permits; wastewater permits; National Pollutant Discharge Elimination System [NPDES] permits; or underground injection permits)	☑	☐
- Registrations for underground and aboveground storage tanks	☑	☐
- Registrations for underground injection systems	☐	☑
- Material Safety Data Sheets (MSDSs)	☑	☐
- Community Right-To-Know plan(s)	☐	☑
- Safety plans; preparedness and prevention plans; spill prevention, countermeasure, and control plans; etc.,	☑	☐
- Reports regarding hydrogeologic conditions at the Site and surrounding area	☑	☐
- Notices or other correspondence from any government agency regarding current or previous violations of environmental laws with respect to the Site or relating to environmental liens encumbering the Site property	☑	☐
- Hazardous waste generator notices or reports	☑	☐
- Geotechnical studies	☑	☐
- Risk assessments	☐	☑
- Recorded AULs.	☐	☑

AMS Systems, Inc

PO BOX 4190
Foster City, CA 94404
Phone: 650-298-9330
Fax: 650-298-9332

Invoice

Date	Invoice #
8/15/2014	22149

Bill To	Ship To
County of San Mateo 555 County Center, 5th Floor Redwood City, CA 94063	County of San Mateo Attn: America Sanchez 555 County Center, 5th Floor Redwood City, CA 94063

P.O. Number	Terms	Rep	Ship	Via	F.O.B.	Project
	Due on receipt		8/15/2014			

Quantity	Item Code	Description	Price Each	Amount
65	Post Card (NEW)	Custom Printing: Post Cards Size: 8.5" x 5.5" color Sides: 2 Stock: 100 # cover + Put addresses on cards + Put stamps onto cards (Postage not included in estimate (AMS Printing Job # 20795-0814)	1.64615	107.00T
65	Postage (NEW)	Postage Cost	0.49	31.85
		San Mateo Tax	9.00%	9.63

Total $148.48

APPENDIX C:
HISTORICAL RESEARCH DOCUMENTATION

Motor Pool Project
752 Chestnut Street
Redwood City, CA 94063

Inquiry Number: 4085858.9
September 29, 2014

The EDR Aerial Photo Decade Package

6 Armstrong Road, 4th Floor
Shelton, Connecticut 06484
Toll Free: 800.352.0050
www.edrnet.com

EDR Aerial Photo Decade Package

Environmental Data Resources, Inc. (EDR) Aerial Photo Decade Package is a screening tool designed to assist environmental professionals in evaluating potential liability on a target property resulting from past activities. EDR's professional researchers provide digitally reproduced historical aerial photographs, and when available, provide one photo per decade.

When delivered electronically by EDR, the aerial photo images included with this report are for ONE TIME USE ONLY. Further reproduction of these aerial photo images is prohibited without permission from EDR. For more information contact your EDR Account Executive.

Thank you for your business.
Please contact EDR at 1-800-352-0050
with any questions or comments.

Disclaimer - Copyright and Trademark Notice

This Report contains certain information obtained from a variety of public and other sources reasonably available to Environmental Data Resources, Inc. It cannot be concluded from this Report that coverage information for the target and surrounding properties does not exist from other sources. **NO WARRANTY EXPRESSED OR IMPLIED, IS MADE WHATSOEVER IN CONNECTION WITH THIS REPORT. ENVIRONMENTAL DATA RESOURCES, INC. SPECIFICALLY DISCLAIMS THE MAKING OF ANY SUCH WARRANTIES, INCLUDING WITHOUT LIMITATION, MERCHANTABILITY OR FITNESS FOR A PARTICULAR USE OR PURPOSE. ALL RISK IS ASSUMED BY THE USER. IN NO EVENT SHALL ENVIRONMENTAL DATA RESOURCES, INC. BE LIABLE TO ANYONE, WHETHER ARISING OUT OF ERRORS OR OMISSIONS, NEGLIGENCE, ACCIDENT OR ANY OTHER CAUSE, FOR ANY LOSS OF DAMAGE, INCLUDING, WITHOUT LIMITATION, SPECIAL, INCIDENTAL, CONSEQUENTIAL, OR EXEMPLARY DAMAGES. ANY LIABILITY ON THE PART OF ENVIRONMENTAL DATA RESOURCES, INC. IS STRICTLY LIMITED TO A REFUND OF THE AMOUNT PAID FOR THIS REPORT.** Purchaser accepts this Report AS IS. Any analyses, estimates, ratings, environmental risk levels or risk codes provided in this Report are provided for illustrative purposes only, and are not intended to provide, nor should they be interpreted as providing any facts regarding, or prediction or forecast of, any environmental risk for any property. Only a Phase I Environmental Site Assessment performed by an environmental professional can provide information regarding the environmental risk for any property. Additionally, the information provided in this Report is not to be construed as legal advice.

Copyright 2014 by Environmental Data Resources, Inc. All rights reserved. Reproduction in any media or format, in whole or in part, of any report or map of Environmental Data Resources, Inc., or its affiliates, is prohibited without prior written permission.

EDR and its logos (including Sanborn and Sanborn Map) are trademarks of Environmental Data Resources, Inc. or its affiliates. All other trademarks used herein are the property of their respective owners.

Date EDR Searched Historical Sources:

Aerial Photography September 29, 2014

Target Property:

752 Chestnut Street

Redwood City, CA 94063

Year	***Scale***	***Details***	***Source***
1943	Aerial Photograph. Scale: 1"=500'	Flight Year: 1943	USGS
1948	Aerial Photograph. Scale: 1"=500'	Flight Year: 1948	USGS
1958	Aerial Photograph. Scale: 1"=500'	Flight Year: 1958	USGS
1968	Aerial Photograph. Scale: 1"=500'	Flight Year: 1968	USGS
1974	Aerial Photograph. Scale: 1"=500'	Flight Year: 1974	NASA
1982	Aerial Photograph. Scale: 1"=500'	Flight Year: 1982	USGS
1991	Aerial Photograph. Scale: 1"=500'	/DOQQ - acquisition dates: 1991	USGS/DOQQ
1998	Aerial Photograph. Scale: 1"=500'	Flight Year: 1998	USGS
2005	Aerial Photograph. Scale: 1"=500'	Flight Year: 2005	USDA/NAIP
2009	Aerial Photograph. Scale: 1"=500'	Flight Year: 2009	USDA/NAIP
2010	Aerial Photograph. Scale: 1"=500'	Flight Year: 2010	USDA/NAIP
2012	Aerial Photograph. Scale: 1"=500'	Flight Year: 2012	USDA/NAIP

INQUIRY #: 4085858.9
YEAR: 1943
= 500'
N
EDR

INQUIRY #: 4085858.9
YEAR: 1948
= 500'
N
EDR

INQUIRY #: 4085858.9
YEAR: 1958
= 500'
N
EDR

INQUIRY #: 4085858.9
YEAR: 1968
= 500'
N
EDR

INQUIRY #: 4085858.9
YEAR: 1974
= 500'
N
EDR

INQUIRY #: 4085858.9
YEAR: 1982
= 500'
N
EDR

INQUIRY #: 4085858.9
YEAR: 1991
= 500'
N
EDR

INQUIRY #: 4085858.9
YEAR: 1998
= 500'
N
EDR

INQUIRY #: 4085858.9
YEAR: 2005
= 500'
N
EDR

INQUIRY #: 4085858.9
YEAR: 2009
= 500'
N
EDR

INQUIRY #: 4085858.9
YEAR: 2010
= 500'
N
EDR

INQUIRY #: 4085858.9
YEAR: 2012
= 500'
N
EDR

Motor Pool Project
752 Chestnut Street
Redwood City, CA 94063

Inquiry Number: 4085858.5
September 29, 2014

The EDR-City Directory Image Report

Environmental Data Resources Inc

6 Armstrong Road
Shelton, CT 06484
800.352.0050
www.edrnet.com

TABLE OF CONTENTS

SECTION

Executive Summary

Findings

City Directory Images

Thank you for your business.
Please contact EDR at 1-800-352-0050
with any questions or comments.

Disclaimer - Copyright and Trademark Notice

This Report contains certain information obtained from a variety of public and other sources reasonably available to Environmental Data Resources, Inc. It cannot be concluded from this Report that coverage information for the target and surrounding properties does not exist from other sources. **NO WARRANTY EXPRESSED OR IMPLIED, IS MADE WHATSOEVER IN CONNECTION WITH THIS REPORT. ENVIRONMENTAL DATA RESOURCES, INC. SPECIFICALLY DISCLAIMS THE MAKING OF ANY SUCH WARRANTIES, INCLUDING WITHOUT LIMITATION, MERCHANTABILITY OR FITNESS FOR A PARTICULAR USE OR PURPOSE. ALL RISK IS ASSUMED BY THE USER. IN NO EVENT SHALL ENVIRONMENTAL DATA RESOURCES, INC. BE LIABLE TO ANYONE, WHETHER ARISING OUT OF ERRORS OR OMISSIONS, NEGLIGENCE, ACCIDENT OR ANY OTHER CAUSE, FOR ANY LOSS OR DAMAGE, INCLUDING, WITHOUT LIMITATION, SPECIAL, INCIDENTAL, CONSEQUENTIAL, OR EXEMPLARY DAMAGES. ANY LIABILITY ON THE PART OF ENVIRONMENTAL DATA RESOURCES, INC. IS STRICTLY LIMITED TO A REFUND OF THE AMOUNT PAID FOR THIS REPORT.** Purchaser accepts this Report "AS IS". Any analyses, estimates, ratings, environmental risk levels or risk codes provided in this Report are provided for illustrative purposes only, and are not intended to provide, nor should they be interpreted as providing any facts regarding, or prediction orforecast of, any environmental risk for any property. Only a Phase I Environmental Site Assessment performed by an environmental professional can provide information regarding the environmental risk for any property. Additionally, the information provided in this Report is not to be construed as legal advice.

Copyright 2014 by Environmental Data Resources, Inc. All rights reserved. Reproduction in any media or format, in whole or in part, of any report or map of Environmental Data Resources, Inc. or its affiliates is prohibited without prior written permission.

EDR and its logos (including Sanborn and Sanborn Map) are trademarks of Environmental Data Resources, Inc. or its affiliates. All other trademarks used herein are the property of their respective owners.

EXECUTIVE SUMMARY

DESCRIPTION

Environmental Data Resources, Inc.'s (EDR) City Directory Report is a screening tool designed to assist environmental professionals in evaluating potential liability on a target property resulting from past activities. EDR's City Directory Report includes a search of available city directory data at 5 year intervals.

RESEARCH SUMMARY

The following research sources were consulted in the preparation of this report. A check mark indicates where information was identified in the source and provided in this report.

Year	*Target Street*	*Cross Street*	*Source*
2013	☑	☑	Cole Information Services
2008	☑	☑	Cole Information Services
2003	☑	☑	Cole Information Services
1999	☑	☑	Cole Information Services
1995	☑	☑	Cole Information Services
1992	☑	☑	Cole Information Services
1985	☑	☑	Haines Criss-Cross Directory
1980	☑	☑	Haines Criss-Cross Directory
1977	☑	☑	Haines Criss-Cross Directory

RECORD SOURCES

EDR is licensed to reproduce certain City Directory works by the copyright holders of those works. The purchaser of this EDR City Directory Report may include it in report(s) delivered to a customer. Reproduction of City Directories without permission of the publisher or licensed vendor may be a violation of copyright.

FINDINGS

TARGET PROPERTY STREET

752 Chestnut Street
Redwood City, CA 94063

Year	***CD Image***	***Source***
CHESTNUT ST		
2013	pg A1	Cole Information Services
2008	pg A3	Cole Information Services
2003	pg A6	Cole Information Services
1999	pg A8	Cole Information Services
1995	pg A12	Cole Information Services
1992	pg A14	Cole Information Services
1985	pg A16	Haines Criss-Cross Directory
1980	pg A18	Haines Criss-Cross Directory
1980	pg A19	Haines Criss-Cross Directory
1977	pg A22	Haines Criss-Cross Directory

FINDINGS

CROSS STREETS

Year	*CD Image*	*Source*

BUCKEYE ST

2013	pg. A2	Cole Information Services
2008	pg. A5	Cole Information Services
2003	pg. A7	Cole Information Services
1999	pg. A10	Cole Information Services
1995	pg. A13	Cole Information Services
1992	pg. A15	Cole Information Services
1985	pg. A17	Haines Criss-Cross Directory
1980	pg. A20	Haines Criss-Cross Directory
1980	pg. A21	Haines Criss-Cross Directory
1977	pg. A23	Haines Criss-Cross Directory

Motor Pool Project
752 Chestnut Street
Redwood City, CA 94063

Inquiry Number: 4085858.3
September 26, 2014

Certified Sanborn® Map Report

6 Armstrong Road, 4th Floor
Shelton, Connecticut 06484
Toll Free: 800.352.0050
www.edrnet.com

Certified Sanborn® Map Report

9/26/14

Site Name:	**Client Name:**
Motor Pool Project	TRC
752 Chestnut Street	101 Second Street Suite 300
Redwood City, CA 94063	San Francisco, CA 94501
EDR Inquiry # 4085858.3	Contact: Lauren Kohli

The Sanborn Library has been searched by EDR and maps covering the target property location as provided by TRC were identified for the years listed below. The Sanborn Library is the largest, most complete collection of fire insurance maps. The collection includes maps from Sanborn, Bromley, Perris & Browne, Hopkins, Barlow, and others. Only Environmental Data Resources Inc. (EDR) is authorized to grant rights for commercial reproduction of maps by the Sanborn Library LLC, the copyright holder for the collection. Results can be authenticated by visiting www.edrnet.com/sanborn.

The Sanborn Library is continually enhanced with newly identified map archives. This report accesses all maps in the collection as of the day this report was generated.

Certified Sanborn Results:

Site Name:	Motor Pool Project
Address:	752 Chestnut Street
City, State, Zip:	Redwood City, CA 94063
Cross Street:	
P.O. #	218791.0000.0000
Project:	Motor Pool Project
Certification #	926F-46DF-B142

Maps Provided:

1968

1962

1950

Sanborn® Library search results
Certification # 926F-46DF-B142

The Sanborn Library includes more than 1.2 million fire insurance maps from Sanborn, Bromley, Perris & Browne, Hopkins, Barlow and others which track historical property usage in approximately 12,000 American cities and towns. Collections searched:

- ✔ Library of Congress
- ✔ University Publications of America
- ✔ EDR Private Collection

The Sanborn Library LLC Since 1866™

Limited Permission To Make Copies

TRC (the client) is permitted to make up to FIVE photocopies of this Sanborn Map transmittal and each fire insurance map accompanying this report solely for the limited use of its customer. No one other than the client is authorized to make copies. Upon request made directly to an EDR Account Executive, the client may be permitted to make a limited number of additional photocopies. This permission is conditioned upon compliance by the client, its customer and their agents with EDR's copyright policy; a copy of which is available upon request.

Disclaimer - Copyright and Trademark notice

This Report contains certain information obtained from a variety of public and other sources reasonably available to Environmental Data Resources, Inc. It cannot be concluded from this Report that coverage information for the target and surrounding properties does not exist from other sources. NO WARRANTY EXPRESSED OR IMPLIED, IS MADE WHATSOEVER IN CONNECTION WITH THIS REPORT. ENVIRONMENTAL DATA RESOURCES, INC. SPECIFICALLY DISCLAIMS THE MAKING OF ANY SUCH WARRANTIES, INCLUDING WITHOUT LIMITATION, MERCHANTABILITY OR FITNESS FOR A PARTICULAR USE OR PURPOSE. ALL RISK IS ASSUMED BY THE USER. IN NO EVENT SHALL ENVIRONMENTAL DATA RESOURCES, INC. BE LIABLE TO ANYONE, WHETHER ARISING OUT OF ERRORS OR OMISSIONS, NEGLIGENCE, ACCIDENT OR ANY OTHER CAUSE, FOR ANY LOSS OF DAMAGE, INCLUDING, WITHOUT LIMITATION, SPECIAL, INCIDENTAL CONSEQUENTIAL, OR EXEMPLARY DAMAGES. ANY LIABILITY ON THE PART OF ENVIRONMENTAL DATA RESOURCES, INC. IS STRICTLY LIMITED TO A REFUND OF THE AMOUNT PAID FOR THIS REPORT. Purchaser accepts this Report "AS IS". Any analyses, estimates, ratings, environmental risk levels or risk codes provided in this Report are provided for illustrative purposes only, and are not intended to provide, nor should they be interpreted as providing any facts regarding, or prediction or forecast of, any environmental risk for any property. Only a Phase I Environmental Site Assessment performed by an environmental professional can provide information regarding the environmental risk for any property. Additionally, the information provided in this Report is not to be construed as legal advice.

Copyright 2014 by Environmental Data Resources, Inc. All rights reserved. Reproduction in any media or format, in whole or in part, of any report or map of Environmental Data Resources, Inc., or its affiliates, is prohibited without prior written permission.

EDR and its logos (including Sanborn and Sanborn Map) are trademarks of Environmental Data Resources, Inc. or its affiliates. All other trademarks used herein are the property of their respective owners.

Sanborn Sheet Thumbnails

This Certified Sanborn Map Report is based upon the following Sanborn Fire Insurance map sheets.

1968 Source Sheets

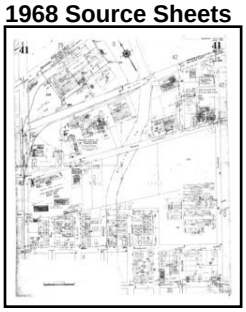

Volume 1, Sheet 41

1962 Source Sheets

Volume 1, Sheet 41

1950 Source Sheets

Volume 1, Sheet 41

1968 Certified Sanborn Map

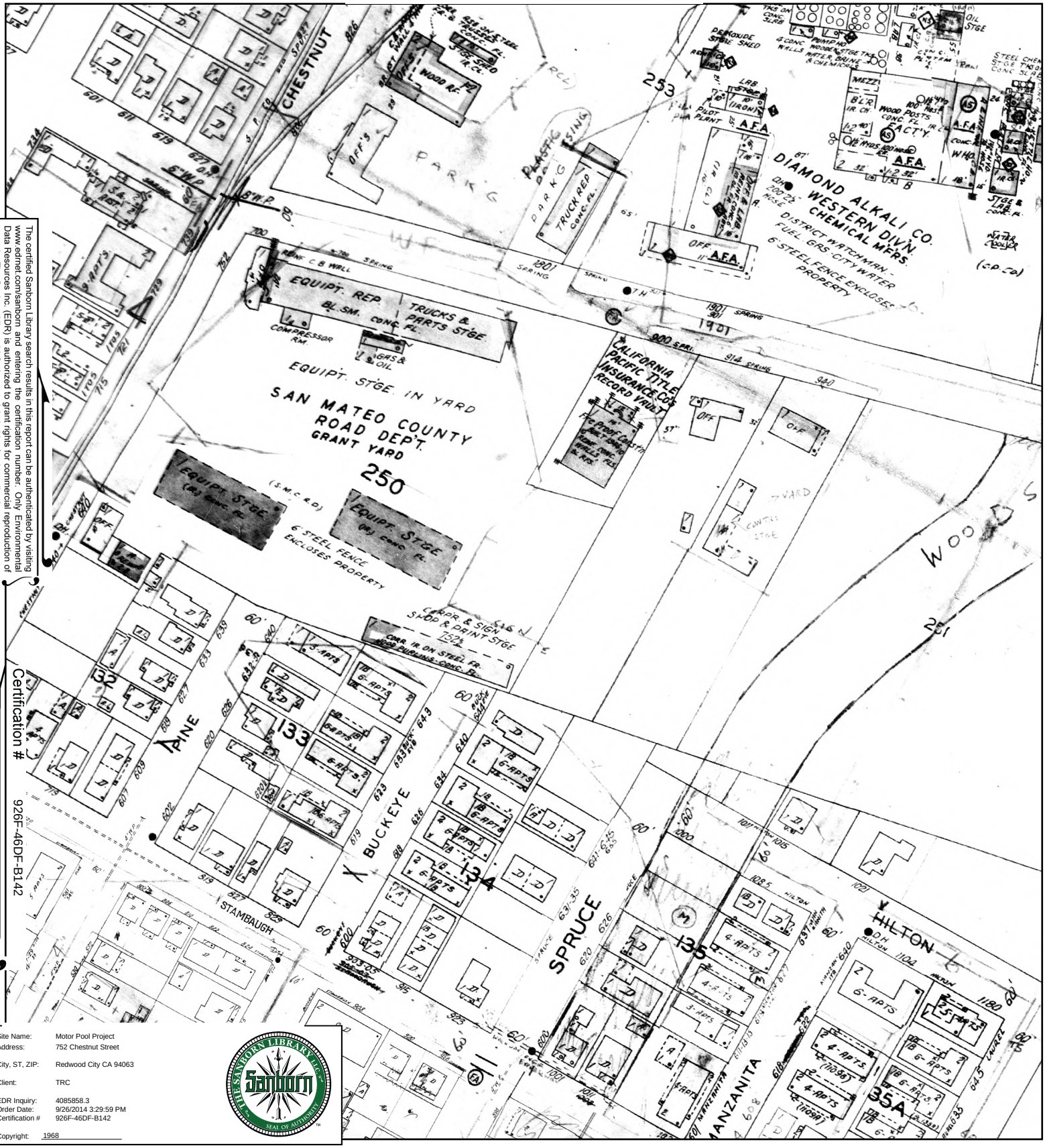

The certified Sanborn Library search results in this report can be authenticated by visiting www.edrnet.com/sanborn and entering the certification number. Only Environmental Data Resources Inc. (EDR) is authorized to grant rights for commercial reproduction of maps by The Sanborn Library LLC, the copyright holder for the collection.

Certification # 926F-46DF-B142

Site Name:	Motor Pool Project
Address:	752 Chestnut Street
City, ST, ZIP:	Redwood City CA 94063
Client:	TRC
EDR Inquiry:	4085858.3
Order Date:	9/26/2014 3:29:59 PM
Certification #	926F-46DF-B142
Copyright:	1968

This Certified Sanborn Map combines the following sheets.
Outlined areas indicate map sheets within the collection.

0 Feet 150 300 600

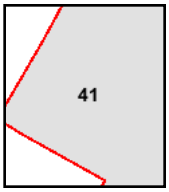

Volume 1, Sheet 41

N

1962 Certified Sanborn Map

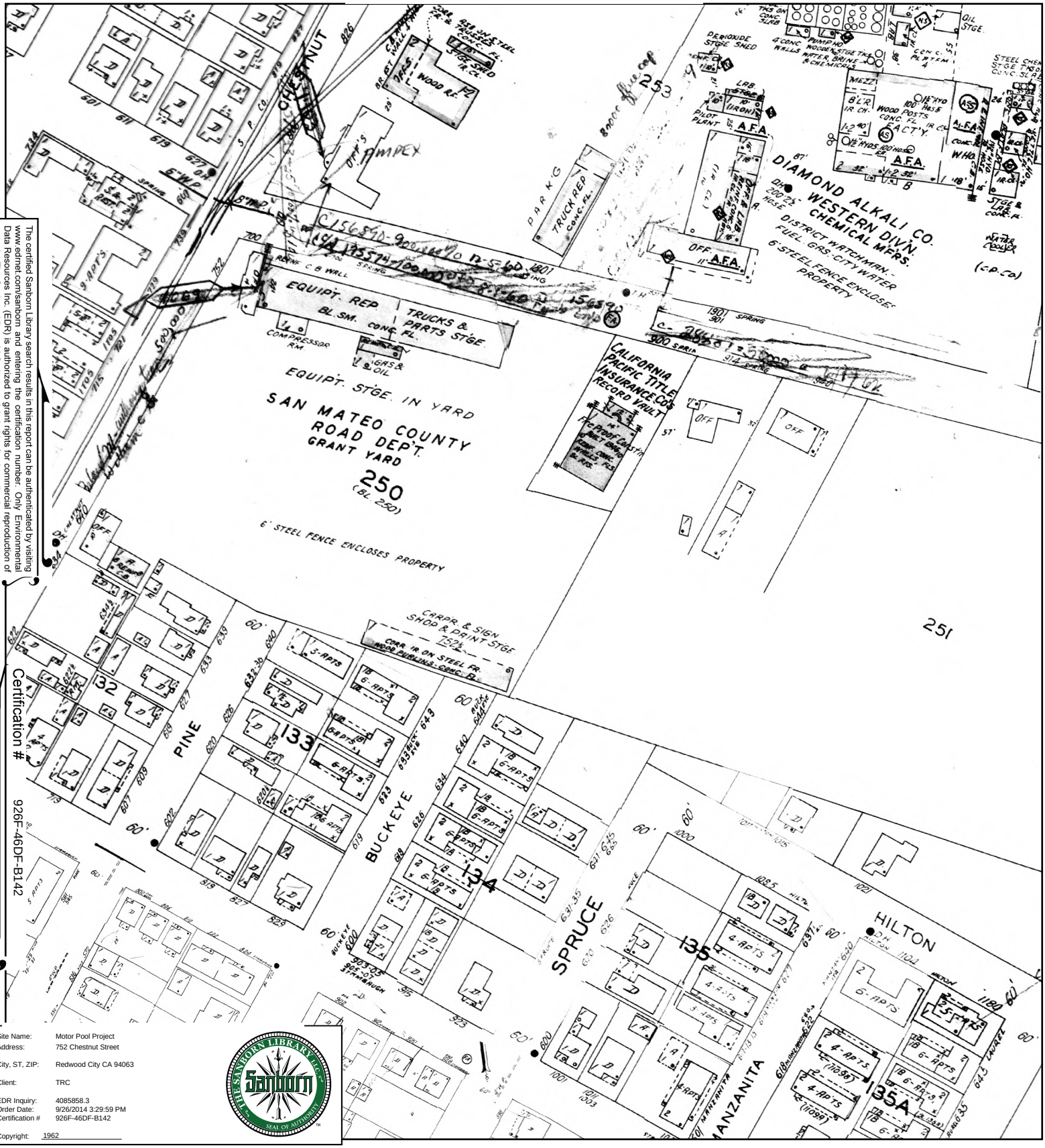

The certified Sanborn Library search results in this report can be authenticated by visiting www.edrnet.com/sanborn and entering the certification number. Only Environmental Data Resources Inc. (EDR) is authorized to grant rights for commercial reproduction of maps by The Sanborn Library LLC, the copyright holder for the collection.

Certification # 926F-46DF-B142

Site Name:	Motor Pool Project
Address:	752 Chestnut Street
City, ST, ZIP:	Redwood City CA 94063
Client:	TRC
EDR Inquiry:	4085858.3
Order Date:	9/26/2014 3:29:59 PM
Certification #	926F-46DF-B142
Copyright:	1962

This Certified Sanborn Map combines the following sheets.
Outlined areas indicate map sheets within the collection.

0 Feet 150 300 600

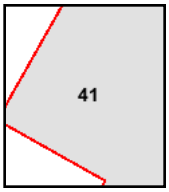

Volume 1, Sheet 41

N

1950 Certified Sanborn Map

The certified Sanborn Library search results in this report can be authenticated by visiting www.edrnet.com/sanborn and entering the certification number. Only Environmental Data Resources Inc. (EDR) is authorized to grant rights for commercial reproduction of maps by The Sanborn Library LLC, the copyright holder for the collection.

Certification # 926F-46DF-B142

Site Name:	Motor Pool Project
Address:	752 Chestnut Street
City, ST, ZIP:	Redwood City CA 94063
Client:	TRC
EDR Inquiry:	4085858.3
Order Date:	9/26/2014 3:29:59 PM
Certification #	926F-46DF-B142
Copyright:	1950

This Certified Sanborn Map combines the following sheets.
Outlined areas indicate map sheets within the collection.

0 Feet 150 300 600

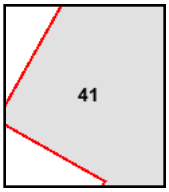

Volume 1, Sheet 41

N

City Directory Images

Target Street	Cross Street	Source
✓	-	Cole Information Services

CHESTNUT ST 2013

511	OCCUPANT UNKNOWN
512	CRISTOFORO CUELLAR
	SANDRA LAZARO
519	JOSE GONZALES
527	ARTURO RODRIGUEZ
	CARMEN GARCIA
535	DOMINGO PALOMINO
537	LORENA RODRIGUEZ
548	JULIUS PHILLIPS
550	JACK JOHNSON
552	OCCUPANT UNKNOWN
590	ESPINDOLA ALVINO
	ESTELA ESPINDOLA
	MARIO LARA
	URIEL ESPINO
596	ARTURO CASTILLO
	JUAN ROBLES
622	JESSICA ARIAS
	TRACIE NORRIS
634	PAUL BRUMBAUGH
	ZUFAN HADERA
671	ALEX SANCHEZ
675	JOHN POWELL
715	EVARISTO ZAVALETA
	M MONTANO
721	ALMA AGUILAR
	CLAUDIA LOPEZ
	TIM FANELLI
729	ADAM OROZCO
	ALMA JIMENEZ
	CIRILO LUCERO
	DANIELLE GENEVRO
	GENARO RODRIGUEZ
	JACOBO FELIX
	JUAN SALAMANCA
	PABLO VAIL
739	APATSINGAN MEAT MARKET
	NEXXO FINANCIAL APATZINGAN
	TAQUERIA Y CARNICERIA APATZINGAN 2
752	SAN MATEO COUNTY OFFICES
819	VICENTE ZARAZUA
827	JAMES STRINGER
835	RAY BACH
843	GARY STILLIAN
901	NABIH GHOBRIAL

Target Street	Cross Street	Source
-	✓	Cole Information Services

BUCKEYE ST 2013

441	MARCELINA ABARCA
511	MARIA GUTIERREZ
519	JESUS GONZALEZ
520	LUIS POSADA
527	OSVALDO VILLEGAS
528	SIXTO RAMIREZ
535	OCCUPANT UNKNOWN
618	ERICKA GARCIA
	JONNY LOPEZ
	JYNIFER TODD
	M VALDEZ
	RAUL MENDOZA
	ROBERT EOSILES
	TORRES VARELA
	TRANSITO GONZALEZ
619	JUAN ALVAREZ
	MARIO VILLA
	OSVALDO SALAS
	SONIA MARIA
623	ROSARIO RAMIREZ
	SEBASTIAN MENDEZ
	THERESA CONTRERAS
626	PATRICIA MADRIGAL
	WILFREDO ORELLANA
633	EVELIA SAAVEDRA
	GABRIEL ZARATE
	GUADALUPE CHAVEZ
	GUSTAVO GARCIA
	JUAN MARTINEZ
	JUANA OJEDA
634	ANGEL PUERTO
	CECILIA OROPEZA
	JUAN MARTINEZ
	JUDITH GUERRA
	MARIA SANCHEZ
	RODOLFO HERNANDEZ
640	ANGELINA RANGEL
	GENARO GONZALEZ
	JOSE MATA
	PERLA PIMENTEL
	PIERRE JOHNSON
	TERESA OCHOA
643	DEJON BOLTON
	ETHEL GARCIA
	JOSE AGUILAR
	JOSE ROJAS
	THALIA AYALA
644	DANIEL PARSONS
654	ALFONSO ESQUEDA
655	JOHN GAO

Target Street	Cross Street	Source
✓	-	Cole Information Services

CHESTNUT ST 2008

511	NANCY AYMAMI
512	CRISTOFORO CUELLAR
	JOSE OREJEL
	RAMIRO ZUNIGA
	SANDRA LAZARO
519	JOSE GONZALES
527	ARTURO RODRIGUEZ
	CARLO GOMEZ
	CARMEN GARCIA
	LORENZO CORREO
	SANDRA CURINCITA
535	DOMINGO PALOMINO
537	LORENA RODRIGUEZ
548	OCCUPANT UNKNOWN
550	OCCUPANT UNKNOWN
552	JACK JOHNSON
590	ABEL VILLANUEVA
	DANIEL MORENO
	MANUEL CERVANTES
	MARIO LARA
	RODOLFO BAEZ
596	AGUSTIN ANGULO
	EDGAR PARRAS
	ELISEO HERRERA
	MARIBELLE CASTRO
	MYRA PARRAS
622	ANITA ARIAS
	ANITA CASTRO
	ROBIN COBB
	ROBIN SMITH
634	PAUL BRUMBAUGH
	ZUFAN HADERA
675	CHRISTINA POWELL
	JOHN POWELL
715	ANNA GUTTIEREZ
	CANO TRUJILLO
	EVARISTO ZAVALETA
	FLORENCE FUNG
	M MONTANO
	OSVALDO JIMENEZ
	PABLO VAIL
	SERGIO RODRIGUEZ
	VINCENTE GUTIERREZ
721	ALEJANDRO MONROY
	ALMA AGUILAR
	CLAUDIA LOPEZ
	MARIA GARCIA
729	ADAM OROZCO
	CIRILO LUCERO
	JACOBO FELIX

Target Street	Cross Street	Source
✓	-	Cole Information Services

CHESTNUT ST 2008 (Cont'd)

729	JUAN SALAMANCA
	OCTAVIA CUEVAS
	OSCAR GOMEZ
	RENATO VAIL
	VERNA BROWN
752	COUNTY OF SAN MATEO
819	EFFEN ENTERTAINMENT
	VICENTE ZARAZUA
827	JAMES STRINGER
835	COMMUNITY FINANCIAL & RE SERVICE
	JOCTAN RAMON
	JOCTANS MOBILE NOTARY SERVICES
843	MICHAEL COURTNEY
901	NABIH MALATY
1023	BAY AREA SCHOOL OF LOCKSMITHING

Target Street	Cross Street	Source
-	✓	Cole Information Services

BUCKEYE ST 2008

441	ANTONIO MORENO
511	TEOFILO DUARTE
519	JESUS GONZALEZ
520	ELSA MAROQUIN
527	ALFONSO GOMEZ
528	PASCUAL RAMIREZ
535	MOISES NERIO
	QUALITY CLEANING SERVICE
618	GILBERTO OROZCO
	RAUL MENDOZA
	REYES BARAJAS
	ROGELIO LOPEZ
	TORRES VARELA
619	AMPARO PLAZA
	FABIOLA SERRANO
	GLORIA REDUELTA
	JAVIER RODRIGUEZ
	MIGUEL HARO
623	EULALIA FLORES
	JOSE JIMENEZ
	ROSAMARIA AMEZCUA
	SEBASTIAN MENDEZ
626	AMARILIS MARROQUIN
	ELIZABETH GAMAS
	REYES GARCIA
633	GABRIEL ZARATE
	JUAN MARTINEZ
	LOUISE GUZMAN
	M MELGOSA
	OMAR ALZGOUL
	VICTOR SANCHEZ
634	ANGEL PUERTO
	GIL POSADA
	MARIA SANCHEZ
	MARTIN BUSTOS
	RODOLFO HERNANDEZ
	YADIRA ALARCON
640	DEYANIRA ALVAREZ
	GENARO GONZALEZ
	SENON ADAME
	TERESA OCHOA
	URIEL ESPINO
	VI JOSEPH
643	LUIS ESQUEDA
	PATRICIA AYALA
	SHALAWN WILLAIMS
644	DANIEL PARSONS
654	ALFONSO ESQUEDA
655	JOSE AGUIRRE

Target Street	Cross Street	Source
✓	-	Cole Information Services

CHESTNUT ST 2003

511	ALFONSO PEREZ
512	EDUARDO TAPIA
	JOSE OREJEL
	RAMIRO ZUNIGA
	RUDY CHAN
519	JOSE GONZALES
527	CARLO GOMEZ
	CARMEN GARCIA
	LORENZO CORREO
535	JOSE CASTILLO
537	RAFAEL MUNIZ
548	OCCUPANT UNKNOWN
550	KIM NAVARRO
552	JACK JOHNSON
590	ADRIAN FLORES
	DELIA RAMOS
596	AGUSTIN ANGULO
	MARCO HERRERA
622	ANITA ARIAS
	ANITA CASTRO
	ROBERT COBB
675	OCCUPANT UNKNOWN
715	FLORENCE FUNG
	JOSE SANCHEZ
	SM CERAMIC TILE
721	ALMA AGUILAR
	MARIA GARCIA
	NORMA LOPEZAGUILERA
729	ANTONIO HERNANDEZ
	BENITO ZUNIGA
	CIRILO LUCERO
	GLORIA BARRERA
	ISABEL RAMIREZ
	JOSE CERVANTES
	JOSE SALGADO
739	HIDEAWAY RESTAURANT
	RAFAEL IBARRA
	SPENCER AMA
819	VICENTE ZARAZUA
827	RENEE STRINGER
835	BARBARA BORJA
843	MICHAEL COURTNEY
898	LAMONT SHADOWENS
901	ENTESAR EBEID
1023	MENERVA TECHNOLOGIES INC
	ROBERT PETROSSIAN

Target Street	Cross Street	Source
-	✓	Cole Information Services

BUCKEYE ST 2003

441	NICOLAS ABARCA
511	ADA CASTANEDA
	RUBEN ZAMORA
519	JESUS GONZALEZ
520	LUIS POSADA
527	JOSE ROMERO
528	VIOLETA TORRES
535	TERESA MINERO
618	ANDRES REYES
	MARIA CEN
	SUNNY HOUSE CLEANING
	VICTOR ACOSTA
619	GLORIA REDUELTA
	MARIA RODIGUEZ
	MARIA RODRIGUEZ
623	ALBERTO SALGADO
	DANIEL GARCIA
	GENARO COLENARES
	SEBASTIAN MENDEZ
626	ALBERTO ARELLANO
	JOSE GARCIA
	MARIA JIMENEZ
	TIRSO REYES
633	ENOC MORALES
	JUAN ARROYO
	JUAN MARTINEZ
	JUANA BARAJAS
	M MELGOSA
	OMAR ALZGOUL
634	ANA ABARCA
	JAMES EDE
	JUAN OROSCO
	JUANA LUGO
	RUBI LARA
	YADIRA ALARCON
640	MARCOS FELIX
	MIGUEL ESCATEL
	URIEL ESPINO
643	GABRIELA ANGELES
	GUSTAVO VAROMORA
	JOSE CIRIACO
	LUIS ESQUEDA
	MIGUEL PACHECO
644	REBECCA PARSONS
654	ALFONSO ESQUEDA
655	JOSE AGUIRRE

Target Street	Cross Street	Source
✓	-	Cole Information Services

CHESTNUT ST 1999

511	NANCY AYMAMI
512	CRISTOFORO CUELLAR
	SANDRA LAZARO
519	JOSE GONZALES
527	CARLO GOMEZ
	CARMEN GARCIA
	JUDITH GONZALES
	LORENZO CORREO
	OCCUPANT UNKNOWN
535	DOMINGO PALOMINO
	OCCUPANT UNKNOWN
537	LORENA RODRIGUEZ
548	JULIUS PHILLIPS
550	JACK JOHNSON
552	MARIA CHICAS
590	ABEL VILLANUEVA
	DANIEL MORENO
	MARIO LARA
	RODOLFO BAEZ
596	AGUSTIN ANGULO
	ARMANDO CASTANEDA
	ELISEO HERRERA
	MARIBELLE CASTRO
	MYRA PARRAS
	XOTCHIL SANTOS
622	ANITA ARIAS
	ROBERT COBB
634	MARTA ABAY
	PAUL BRUMBAUGH
	ZUFAN HADERA
675	CHRISTIN POWELL
715	ANNA GUTTIEREZ
	ARMANDO BRIJIL
	CANO TRUJILLO
	EVARISTO ZAVALETA
	FLORENCE FUNG
	M MONTANO
	MIGUEL VALDEZ
	VINCENTE GUTIERREZ
721	ALEJANDRO MONROY
	ALMA AGUILAR
	CLAUDIA LOPEZ
729	ADAM OROZCO
	JACOBO FELIX
	JUAN SALAMANCA
	OCTAVIA CUEVAS
	PABLO VAIL
	RENATO VAIL
	ROSAURA CERVANTES
752	SAN MATEO CNTY OFFICES CONTD PUB WORKS DEPARTMENT CONTD

Target Street	Cross Street	Source
✓	-	Cole Information Services

CHESTNUT ST 1999 (Cont'd)

752	SAN MATEO CNTY OFFICES CONTD RAPE CRISIS SERVICE
	SAN MATEO CNTY OFFICES CONTD SENIOR CITIZENS INFORMATION
	SAN MATEO CNTY OFFICES CONTD SHER DEPARTMENT HALL
	SAN MATEO COUNTY OFFICES PUBLIC WORKS DEPARTMENT
	SAN MATEO COUNTY OFFICES TAX COLLECTOR
819	VICENTE ZARAZUA
827	JAMES STRINGER
835	JOCTAN RAMON
843	MICHAEL COURTNEY
898	BURKE SALES COMPANY
	SHADOWENS LAMONT ATTORNEY
901	NABIH MALATY
1023	EVCOR SYSTEMS
1107	BAY IMAGING OFFICE

Target Street	Cross Street	Source
-	✓	Cole Information Services

BUCKEYE ST 1999

441	ANTONIO MORENO
	OCCUPANT UNKNOWN
511	PATRICIA QUITANA
	TEOFILO DUARTE
	VICENTE CAMARENA
519	JESUS GONZALEZ
	OCCUPANT UNKNOWN
520	ELSA MAROQUIN
527	OSVALDO VILLEGAS
528	JOSE GUEVARRA
535	MOISES NERIO
618	JESUS MADRIGAL
	RAUL MENDOZA
	REYES BARAJAS
	ROGELIO LOPEZ
	TORRES VARELA
619	AMPARO PLAZA
	FABIOLA SERRANO
	MANUEL GONZALES
	OMAR RODRIGUEZ
	OSVALDO SALAS
	P PLAZA
	SEBASTIAN MENDEZ
623	ANA CHAVEZ
	ROSAMARIA AMEZCUA
626	PATRICIA MADRIGAL
633	ABRAHAM GARCIA
	JOAQUIN CERVANTEZ
	JOSE CHAVEZ
	JUAN MARTINEZ
	LOUISE GUZMAN
	NORBERTO AGUILAR
	OMAR ALZGOUL
634	ANGEL PUERTO
	CECILIA OROPEZA
	GIL POSADA
	JUVENAL COLUNGA
	MARIA SANCHEZ
	RODOLFO HERNANDEZ
	YADIRA ALARCON
640	ANGELINA RANGEL
	ANNA VENTURA
	DEYANIRA ALVAREZ
	GENARO GONZALEZ
	MECHELLE GORHAM-LANDRY
	ROCHELLE CLEAVER
	SONJA JONES
	TERESA OCHOA
	URIEL ESPINO
643	JOSE ROJAS

Target Street	Cross Street	Source
-	✓	Cole Information Services

BUCKEYE ST 1999 (Cont'd)

643	LUIS ESQUEDA
	PATRICIA AYALA
	SHALAWN WILLAIMS
644	DANIEL PARSONS
654	ALFONSO ESQUEDA
	LISA CARRENO
655	JOSE AGUIRRE

Target Street	Cross Street	Source
✓	-	Cole Information Services

CHESTNUT ST 1995

511	ESPARZALOPEZ, MARIA
512	SOLIS, LEOPOLD
519	GONZALES, JOSE M
527	ROJAS, MARIA
535	SANDOVAL, MARIA
537	DIARTE, BUENAVE
548	OCCUPANT UNKNOWNN
550	OCCUPANT UNKNOWNN
552	JOHNSON, JACK
572	OCCUPANT UNKNOWNN
590	BAEZ, ROBLEDO R
	BARRERA, JOSE
596	BEJARANO, CECILIA
	CALDERON, DANIEL
	CRUZ, GUSTAVO
	GONZALEZ, MARI
	MALAGON, EFRAIN
	VALDIVIA, ALEJO
715	MONROY, ALEJAND
721	GARCIA, MARIA
729	ESQUIVEL, JOSE L
	MENDOZA, LUIS
	WATI, DAYA
739	HIDEAWAY FAMILY RESTAURANT
	OCCUPANT UNKNOWNN
752	GRANT CORPORATION YARD
819	OCCUPANT UNKNOWNN
827	OCCUPANT UNKNOWNN
835	MEDINA, LARRY
898	LAMONT SHADOWENS
	SHADOWENS REALTY
	TOYO INTERNATIONAL CORP
1023	AIR FILTER CONTROL
1107	CONSIDER THE LILIES
1111	JIMS MOTOR CITY TIRES

Target Street	Cross Street	Source
-	✓	Cole Information Services

BUCKEYE ST 1995

441	GARAY, ANA D
442	PULIDO, ROBERTO
511	SANCHEZ, JOSE L
520	MARTINEZ, MISAEL
527	OCCUPANT UNKNOWNN
528	OCCUPANT UNKNOWNN
535	CURINCITA, ENRIQUE
618	ACOSTA, VICTOR
619	CALDERON, JOSEFIN
	GARCIA, DANIEL
623	DELGADO, JOSE
	NAVA, MIRNA
	WILLMS, KURA
626	ARELLANO, ALBERTO
	GALINDO, GUZMAN H
	RIOS, JESUS M
633	MARTINEZ, JAIME
	RUIZ, ADRIANA
634	ROMERO, ANA
638	OCCUPANT UNKNOWNN
640	AVALOS, MARTIN M
	BAUTISTA, MARTHA
	CASILLAS, GABRIEL
643	HERNANDEZ, FELIX
644	PARSONS, REBECCA
654	ESQUEDA, ALFONSO

Target Street	Cross Street	Source
✓	-	Cole Information Services

CHESTNUT ST 1992

511	VILLEGAS, ELENA
512	MARTINEZ, MORA M
	VASQUEZ, H
527	VARGAS, JESUS
537	DIARTE, B
548	TURIELLO, RAY
552	JOHNSON, JOHN
596	BEJARANO, CECILIA
	ESQUIVEL, A D
	MALAGON, EFRAIN
671	PACHECO, MARTINA
721	GARCIA, MARIA
729	ESQUIVEL, JOSE I
739	HIDEAWAY RESTAURANT
	PRICE, LARRY
752	SMTO CO WRKS YARD
835	MEDINA, LARRY
843	GOLDSMITH, LARRY
898	ELLIOTT ENTPRS
	OPTO DATA
	SHADOWENS L ATTY
1023	AIR FILTER CONTROL
1107	CONSIDER THE LILIES
1111	JIMS MOTOR CTY TIRE
	MOTOR CITY TIRES

Target Street	Cross Street	Source
-	✓	Cole Information Services

BUCKEYE ST 1992

441	GARAY, ANA D
520	ARCHIBALD, EMANUEL R
528	SANDOVAL, VILIL J
535	CLARK, THOMAS B
618	TOSCANO, C
626	GALINDO, GUZMAN H
	GALLEGOS, ROSA
	RIOS, JESUS M
633	ANSELMO, JIMENEZ
	ESPINOZA, HECTOR
634	RAMIREZ, EDUARDO
640	AGUILAR, G
	VILLALVAZO, NARDA
643	GERONIMO, M
	NIEVES, GERARDO
654	ESQUEDA, ALFONSO

Target Street	Cross Street	Source
✓	-	Haines Criss-Cross Directory

CHESTNUT ST 1985

504	MAGALLON JORGE O	367-7089	4
508	PONCE ROSARIO	365-7478	3
548	TURIELLO RAYMOND J	366-7789	+5
550	SOTO RITA	365-8423	4
552	JOHNSON JOHN	365-7287	+5
590	HEITMAN TIM	363-5920	+5
	PEREZ JUAN VINCENTE	363-2462	+5
596	HECK JEFF	368-9170	+5
	KEEN JAS L	364-9071	+5
634	AGOADO ROBT SR	367-0649	+5
	HAWKINHULL TINA	364-6205	+5
	NAVARRO JOSE LUIS	364-0270	+5
671	XXXX	00	
675	CHEEVER SHEILAH J	367-9367	+5
702	XXXX	00	
715	FORDTUCKER ENRIQUE	366-3712	+5
721	JOHNSON JANIS	365-9797	+5
729	MATHEWS PAUL	368-9096	3
	MEDRANO GILBERTO M	364-3267	+5
	VERGARA ALEJANDRA	365-6048	4
739	HIDE A WAY RESTRNT	368-9513	2
752	SMTO CO PUB WK YARD	363-4145	+5
800	DIAMOND SHAMROCK	369-0071	9
	DUOLITE INTL INC	369-0071	
819	ZARAZUA VICENTE	369-4391	0
820	XXXX	00	
822	XXXX	00	
827	HECK HARRY L SR	364-3476	
835	XXXX	00	
843	GOLDSMITH LARRY	367-1237	0
898	COLLINS RADIO GROUP	365-3364	7
	PODESTAS OF CALIF	368-6097	1
	SHADOWENS REALTY	368-0200	+5
901	XXXX	00	
1019	XXXX	00	
1023	AIR FILTER CONTROL	367-8310	3
1111	MOTOR CITY TIRE INC	366-9777	2
	MOTOR CITY TIRES	367-9200	1
1115	NORTHN CA ANTHES	369-1706	+5
1125	XXXX	00	
1135	BRITSCHGIS J AT RPR	368-8181	3
	G&S INDUSTRL SALVGE	367-7477	3
	VANEGMOND ROBERT	364-7369	+5
1170	XXXX	00	
★	18 BUS 56 RES	23 NEW	

Target Street	Cross Street	Source
-	✓	Haines Criss-Cross Directory

BUCKEYE ST 1985

404	XXXX	00	
411	XXXX	00	
412	XXXX	00	
413	XXXX	00	
420	DAVIS BILLY E	364-3442	4
421	XXXX	00	
427	VAZQUEZ URIEL	361-1854	2
428	GROMOFF FEODOR E	368-4354	
441	BURCIAGA RUTH	365-8161	+5
442	XXXX	00	
511	XXXX	00	
519	MARTINEZ EDUARDO G	365-2649	3
520	ARCHIBALD E R	366-3248	
527	URZUA LUIS S	366-3675	1
528	URENA ANTONIO B	369-3846	0
535	CLARK THOS B	366-3730	
618	GARCIA ALFREDO R	364-2165	2
	LAU JOSE	365-0952	+5
	MARAVILLA JOSE	363-8627	+5
	WILLIAMS RICHARD	364-9490	+5
619	BARAJAS ISABEL	364-9221	+5
	LOZOYA ROSELIA	365-9137	+5
	MARQUEZ VIRGINIA T	364-0649	4
	RAMIREZ SERGIO	368-1985	8
623.....	APARTMENTS		
	BAFFICO ANDREW D	368-1734	+5
	LOPEZ GABRIEL	366-7520	+5
	PEREDA CLEOFAS	364-9538	+5
	TORRES RAUL	364-0342	+5
	VASQUEZ NENA	369-6821	+5
623.....			
626	BARAJAS TRINIDAD M	366-6218	+5
	MONROE B K	365-1061	4
	PULIDO MARIO	369-7674	+5
633	MORALES ERNESTO	368-0783	+5
	VILLAGOMEZ FELIPE	369-4169	+5
	VILLAVICENCIO E	367-7235	+5
634	DECOSTA LAWRENCE	364-4895	+5
	LOPEZ ROCIO	365-7187	+5
	MARSEGLIA FRANK C	367-1809	3
	RODRIGUEZ LEONARDO	367-7599	+5
640	LUCERO ABIGAIL P	367-1081	2
	MARTINEZ ARSENIA	364-6340	3
	NAVARRO ANTONIO A	368-0192	2
643	XXXX	00	
654	ESQUEDA ALFONSO	365-3143	6
655	XXXX	00	
★	2 BUS 68 RES	26 NEW	

Target Street	Cross Street	Source
✓	-	Haines Criss-Cross Directory

CHESTNUT ST 1980

504	XXXX	00
508	XXXX	00
511	XXXX	00
512	FLYNN FRANK	367-8055+0
	RUSSELL PAUL	365-1273+0
519	GUTIERREZ G	368-3496+0

Target Street	Cross Street	Source
✓	-	Haines Criss-Cross Directory

CHESTNUT ST 1980

CHESTNUT 94063 CONT

527	MARTINEZ CARMEN P	366-3922	+0
537	XXXX	00	
548	XXXX	00	
552	XXXX	00	
590	PERES SOCORRO	365-1016	+0
	RAMIREZ GELACIO	364-4551	7
	RAMIREZ MARIA R	366-3666	9
596	ALVAREZ ROGELIO G	368-9001	8
	ANAYA MANUEL	365-3576	7
	JOHNSON JOHN	365-7287	4
671	SANCHEZ CARLOS	367-9721	+0
675	MCDONALD GEORGIA	366-4036	4
702★	**CO SMTO WGHT&MEASRS**	**364-5600**	
715	XXXX	00	
721	HOBLER J	366-0432	9
729	GIL GRACE	364-9260	8
	GONZALEZ DAVID	364-6204	+0
	LOFQUIST JEWEL	369-0519	
	MATHEWS PAUL	368-9096	9
739★	**HIDE A WAY RESTRNT**	**368-9513**	+0
★	**URSINO RESTAURANT**	**365-9996**	+0
752★	**CO SMTO PUB WKS YRD**	**364-5600**	
800★	**DIAMOND SHAMROCK**	**369-0071**	9
819	ZARAZUA VICENTE	369-4391	+0
820	XXXX	00	
822	XXXX	00	
827	HECK HARRY L SR	364-3476	5
835	MAGEE HOWARD	364-8697	+0
843	GOLDSMITH LARRY	367-1237	+0
898★	**COLLINS RADIO GROUP**	**365-3364**	7
★	**DEVONSHIRE INVSTMT**	**365-8234**	
★	**LAKELAND HOMES INC**	**364-5225**	3
★	**SHADOWENS REALTY**	**364-5225**	3
901	XXXX	00	
1023★	**SPACE AIR CONDTG**	**365-8383**	+0
★	**SPACE CONSTRUCTION**	**368-2871**	+0
1111★	**MOTOR CITY TIRES**	**366-9777**	+0
1115★	**ADVANCE SCAFFOLD**	**369-1706**	
1125	MCCALL FLOYD A JR	368-8504	9
1135	BELL MARINE	369-9189	6
★	**BRITSCHGIS J ATO RP**	**368-8181**	8
★	**KAY DEL EQPMNT RNTL**	**369-9188**	5
1170	XXXX	00	
★	20 BUS 66 RES	31 NEW	

Target Street	Cross Street	Source
-	✓	Haines Criss-Cross Directory

BUCKEYE ST 1980

404	XXXX	00	
411	ANDERSON GLENN	364-1276	9
412	XXXX	00	
413	XXXX	00	
420	DAVIS BILL E	369-3524	8
421	XXXX	00	
427	XXXX	00	
428	GROMOFF FEODOR E	368-4354	4
435	SMITH BEN F	369-9518	
436	XXXX	00	
439	SANKEN L L	365-1566	+0
	SIEFERT PAUL	365-1566	+0
440	XXXX	00	
441	DAVIS SHIRLON	368-2401	6
442	XXXX	00	
511	COKER JOHN H	369-2349	
	TROXELL WILBERT H	366-1431	7
519	XXXX	00	
520	ARCHIBALD E R	366-3248	
527	URZUA LUIS	366-3675	9
528	URENA ANTONIO B	369-3846	+0
535	CLARK THOMAS B	366-3730	
618	RICHEY JOAN E	368-1844	9
	SCHLOSSER J D	366-7545	+0
619	CARRILLO VILMA	365-0741	+0
	RAMIREZ SERGIO	368-1985	8

Target Street	Cross Street	Source
-	✓	Haines Criss-Cross Directory

BUCKEYE ST 1980

BUCKEYE		94063 CONT
	RICHMAN JEFFREY A	366-1202+0
	ROSSI MILDRED	365-7723
623	ORTEGA ALICE	368-6586 5
	URIBE BERNABE	368-2478+0
626	MACIAS ABRAHAM	366-1597+0
	SAUCEDO ENRIQUE	364-4792+0
633	ANTHON HAYDEE	368-7509+0
	HARSHBARGER DANIEL	368-7816+0
	ROCEWICKY T L	366-8989+0
634	MACHADO FELIX	368-0571+0
	TOLIVER D D	364-2092+0
	WETMORE J T	366-1812
640	COREA RIGOBERTO	368-7054 9
	MARTINEZ ARSENIA	364-6340 4
	NAVARRO JOSE LUIS	364-0270+0
	PEREZ MIGUEL	364-9532+0
643	XXXX	00
654	ESQUEDA JOSE H	365-3143 6
655	XXXX	00
★	1 BUS 63 RES	20 NEW

Target Street	Cross Street	Source
✓	-	Haines Criss-Cross Directory

CHESTNUT ST 1977

```
 504 ALVAREZ VINCENT     366-5464
 508  XXXX               00
 511  XXXX               00
 512 CRAWFORD MARK       369-6935+7
     TOTH JOSEPH M       366-2157+7
 519 HARMS CELESTINE     364-4667 5
     HARMS FRANS F       364-4667 5
 537  XXXX               00
 550 SOTO JOE            366-4177
 552  XXXX               00
 590 RAMIREZ GELACIO     364-4551+7
 596 ANAYA MANUEL        365-3576+7
     JOHNSON JOHN        365-7287 4
     LOMAS ADRIAN A      365-2507+7
     RZADCA SOPHIA       364-6856 6
 671 SALSEDO ANGELINE    366-7392 6
 675 MCDONALD GEORGIA    366-4036 4
 702*SMTO WEIGHTS&MEASRE364-5600 6
 715 ALBRITTON RONNIE    365-5701+7
     CORTEZ EVA          364-3145 5
 721 DAWSON MICHAEL F    366-5120+7
     JANSOHN JON         364-3998+7
729....APARTMENTS
   3 LOFQUIST JEWEL      369-0519
     MARTONE W           365-3396+7
     NOLAN ROOK          366-0205 6
     SAATHOFF GORDON     365-1933+7
     SHEARER ROBERT      368-2421 4
729.......................
 739 ANDREINI CAROLINE   366-2900+7
    *HIDE A WAY RESTRNT  365-9996
    *MANGINI ALBERT      365-9996 4
 752*SMTO CO ENGR&ROAD   364-5600 6
 819 WALMISLEY DAVID     364-0816+7
 820  XXXX               00
 822  XXXX               00
 827 HECK HARRY L SR     364-3476 5
 835 LINDFORS WILLIAM    369-5036+7
 898*AIRMENS REALTY      364-5225 3
    *COLLINS RADIO GROUP365-3364+7
    *DEVONSHIRE INVSTMT  365-8234
    *LAKELAND HOMES INC  364-5225 3
    *SHADOWENS REALTY    364-5225 3
    *TOYO INTL CORP      364-5225+7
 901  XXXX               00
1023*FLOOD CNSTRCTN CO   364-1167
    *S&M SPRINKLER CORP  368-3393 5
1111*MOTOR CITY TIRES    366-9777
1115*ADVANCE SCAFFOLD    369-1706
1135*BELL MARINE         369-9189 6
    *ERNIES UPHOLSTERY   369-3221+7
    *KAY DEL EQPMNT RNTL369-9188 5
1700 MATTIOLI ANGELO     345-7647 3
    *  20 BUS   65 RES   29 NEW
```

Target Street	Cross Street	Source
-	✓	Haines Criss-Cross Directory

BUCKEYE ST 1977

404	GARZA MOISES	369-2402
412	XXXX	00
420	XXXX	00
421	POLYNIAK D M	369-9376 4
427	XXXX	00
428	GROMOFF FEODOR E	368-4354 4
435	SMITH BEN F	369-9518
436	XXXX	00
438	IVEY DAVID	364-4883+7
439	XXXX	00
440	XXXX	00
441	DAVIS SHIRLON	368-2401 6
442	XXXX	00
511	COKER JOHN H	369-2349
	TROXELL WILBERT H	366-1431+7
519	WILLIAMS NORTON A	366-5154 6
520	ARCHIBALD E R	366-3248
527	ROGLER CHARLES E	368-6097+7
535	CLARK THOMAS B	366-3730
618	ANGELES ESTELA P	364-0779+7
	RODRIGUEZ F	366-4287+7
	SANDERS LYNN	364-0706+7
619	GONZALES MARTIN SR	366-5859+7
	GONZALEZ MARIO	365-4735+7
	ROSSI MILDRED	365-7723
	VALENCIA DORA	366-1766+7
623	JIMENEZ J	364-8691+7
	ORTEGA ALICE	368-6586 5
626	POLLARD LARRY	364-9259+7
	POPPLEWELL GEORGE	364-6578+7
633	KIRCHHOFER R A	365-5841 4
	MOLNAR CAROL A	368-8271 4
	SMITH M	364-3961+7
634	BURROWS JOHN	364-0916 6
	LAEDERICH BOB	369-5614+7
	MERIDETH LEE B	366-9050+7
	WETMORE J T	366-1812
640	MARTINEZ ARSENIA	364-6340 4
	MCBRIDE DWIGHT	364-0946+7
	VORA DIPAK	364-1368+7
	WOLONTIS NIKKI	365-7825+7
643	JOHNSTON BRUCE	364-7538 5
	REGAS STEVE	369-3010+7
654	ESQUEDA JOSE H	365-3143 6
655	ROGERS EDWARD	369-1643+7
*	2 BUS 64 RES	25 NEW

Motor Pool Project
752 Chestnut Street
Redwood City, CA 94063

Inquiry Number: 4085858.4
September 26, 2014

EDR Historical Topographic Map Report

6 Armstrong Road, 4th Floor
Shelton, Connecticut 06484
Toll Free: 800.352.0050
www.edrnet.com

EDR Historical Topographic Map Report

Environmental Data Resources, Inc.s (EDR) Historical Topographic Map Report is designed to assist professionals in evaluating potential liability on a target property resulting from past activities. EDRs Historical Topographic Map Report includes a search of a collection of public and private color historical topographic maps, dating back to the early 1900s.

Thank you for your business.
Please contact EDR at 1-800-352-0050
with any questions or comments.

Disclaimer - Copyright and Trademark Notice

This Report contains certain information obtained from a variety of public and other sources reasonably available to Environmental Data Resources, Inc. It cannot be concluded from this Report that coverage information for the target and surrounding properties does not exist from other sources. **NO WARRANTY EXPRESSED OR IMPLIED, IS MADE WHATSOEVER IN CONNECTION WITH THIS REPORT. ENVIRONMENTAL DATA RESOURCES, INC. SPECIFICALLY DISCLAIMS THE MAKING OF ANY SUCH WARRANTIES, INCLUDING WITHOUT LIMITATION, MERCHANTABILITY OR FITNESS FOR A PARTICULAR USE OR PURPOSE. ALL RISK IS ASSUMED BY THE USER. IN NO EVENT SHALL ENVIRONMENTAL DATA RESOURCES, INC. BE LIABLE TO ANYONE, WHETHER ARISING OUT OF ERRORS OR OMISSIONS, NEGLIGENCE, ACCIDENT OR ANY OTHER CAUSE, FOR ANY LOSS OF DAMAGE, INCLUDING, WITHOUT LIMITATION, SPECIAL, INCIDENTAL, CONSEQUENTIAL, OR EXEMPLARY DAMAGES. ANY LIABILITY ON THE PART OF ENVIRONMENTAL DATA RESOURCES, INC. IS STRICTLY LIMITED TO A REFUND OF THE AMOUNT PAID FOR THIS REPORT.** Purchaser accepts this Report AS IS. Any analyses, estimates, ratings, environmental risk levels or risk codes provided in this Report are provided for illustrative purposes only, and are not intended to provide, nor should they be interpreted as providing any facts regarding, or prediction or forecast of, any environmental risk for any property. Only a Phase I Environmental Site Assessment performed by an environmental professional can provide information regarding the environmental risk for any property. Additionally, the information provided in this Report is not to be construed as legal advice.

Copyright 2014 by Environmental Data Resources, Inc. All rights reserved. Reproduction in any media or format, in whole or in part, of any report or map of Environmental Data Resources, Inc., or its affiliates, is prohibited without prior written permission.

EDR and its logos (including Sanborn and Sanborn Map) are trademarks of Environmental Data Resources, Inc. or its affiliates. All other trademarks used herein are the property of their respective owners.

Historical Topographic Map

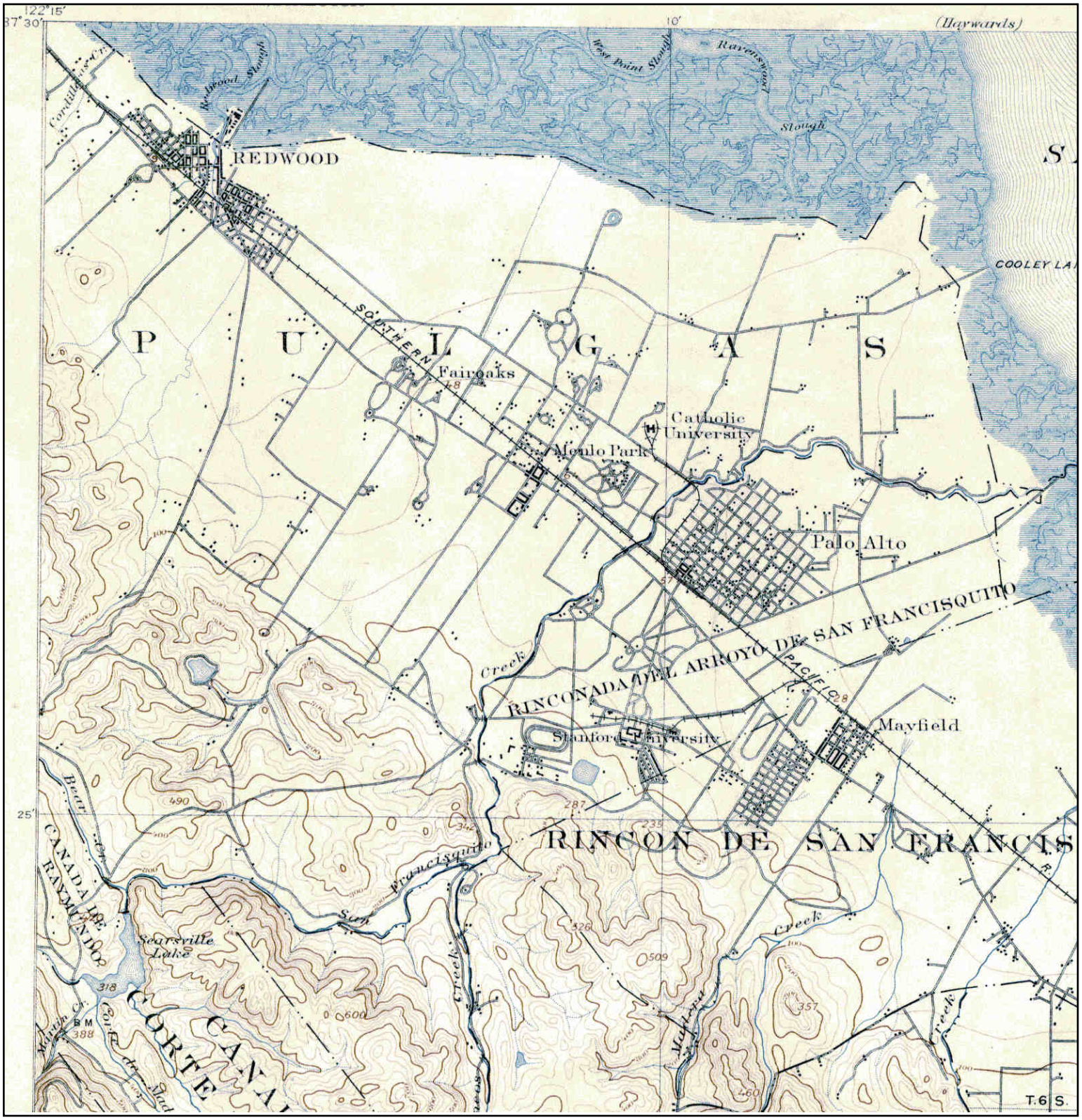

N	TARGET QUAD NAME: PALO ALTO MAP YEAR: 1899 SERIES: 15 SCALE: 1:62500	SITE NAME: Motor Pool Project ADDRESS: 752 Chestnut Street Redwood City, CA 94063 LAT/LONG: 37.4836 / -122.2186	CLIENT: TRC CONTACT: Lauren Kohli INQUIRY#: 4085858.4 RESEARCH DATE: 09/26/2014

Historical Topographic Map

N	TARGET QUAD NAME: SANTA CRUZ MAP YEAR: 1902 SERIES: 30 SCALE: 1:125000	SITE NAME: Motor Pool Project ADDRESS: 752 Chestnut Street Redwood City, CA 94063 LAT/LONG: 37.4836 / -122.2186	CLIENT: TRC CONTACT: Lauren Kohli INQUIRY#: 4085858.4 RESEARCH DATE: 09/26/2014

Historical Topographic Map

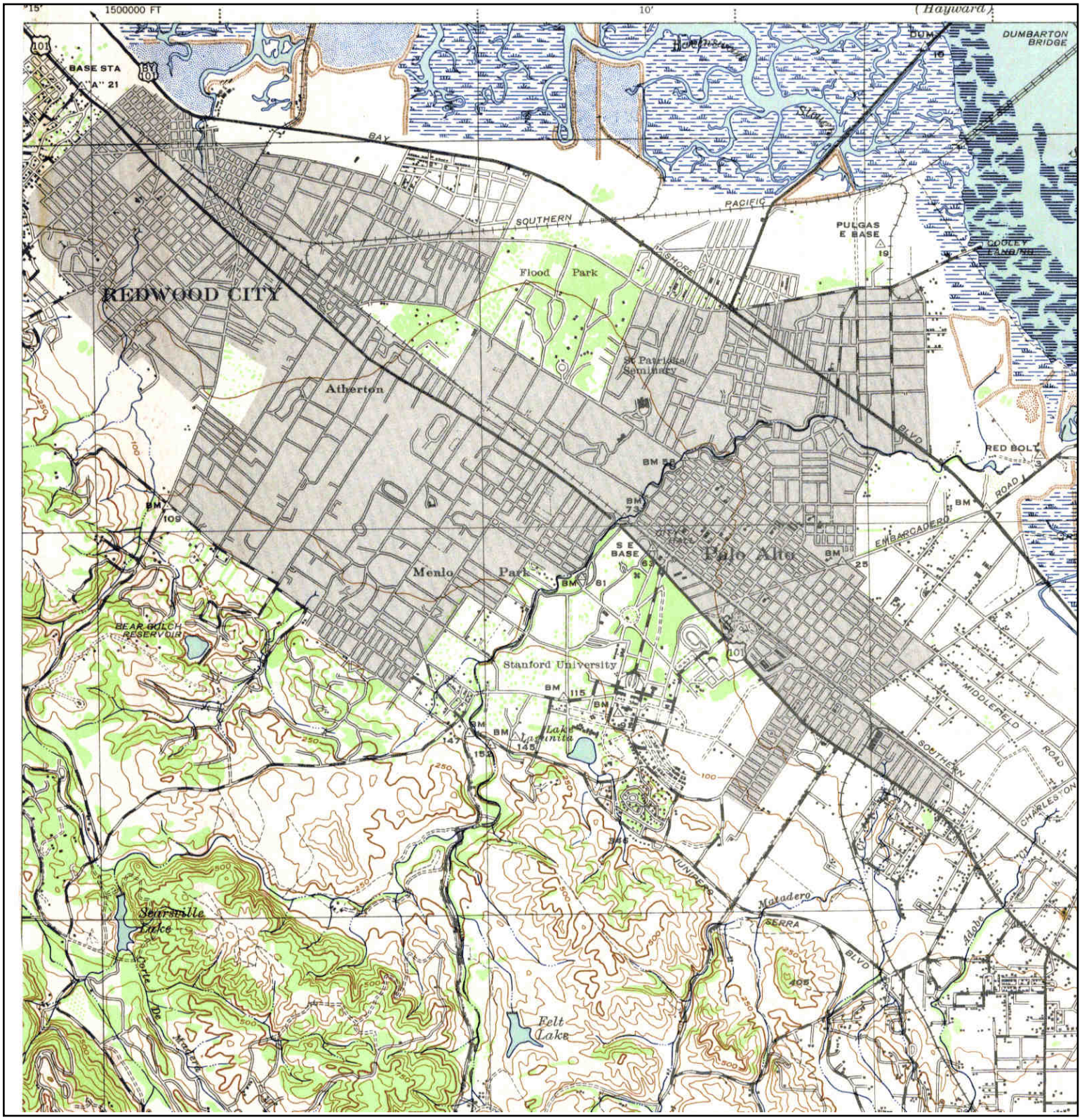

N	TARGET QUAD NAME: PALO ALTO MAP YEAR: 1943 SERIES: 15 SCALE: 1:62500	SITE NAME: Motor Pool Project ADDRESS: 752 Chestnut Street Redwood City, CA 94063 LAT/LONG: 37.4836 / -122.2186	CLIENT: TRC CONTACT: Lauren Kohli INQUIRY#: 4085858.4 RESEARCH DATE: 09/26/2014

Historical Topographic Map

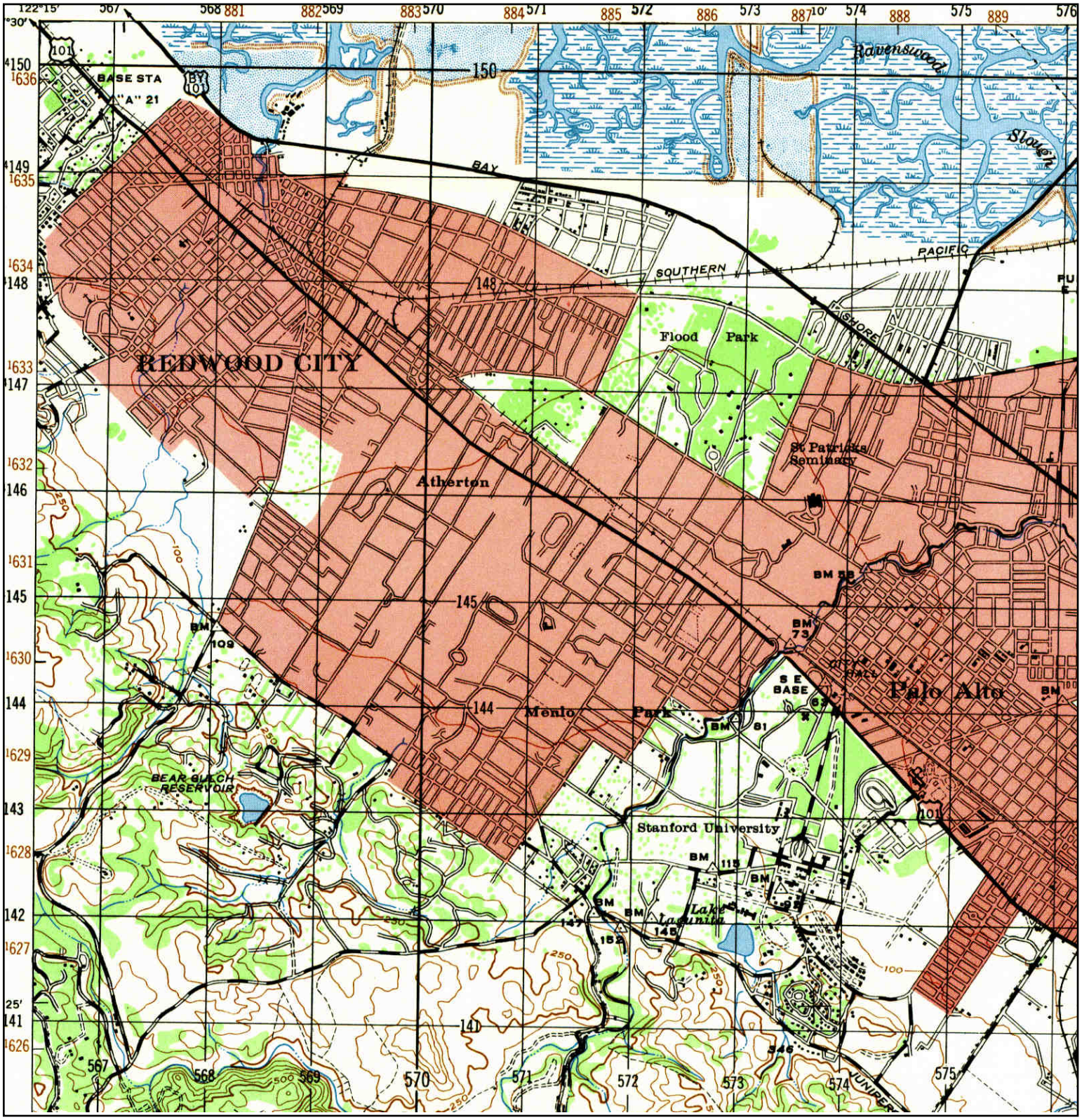

N	TARGET QUAD NAME: PALO ALTO MAP YEAR: 1947 SERIES: 15 SCALE: 1:50000	SITE NAME: Motor Pool Project ADDRESS: 752 Chestnut Street Redwood City, CA 94063 LAT/LONG: 37.4836 / -122.2186	CLIENT: TRC CONTACT: Lauren Kohli INQUIRY#: 4085858.4 RESEARCH DATE: 09/26/2014

Historical Topographic Map

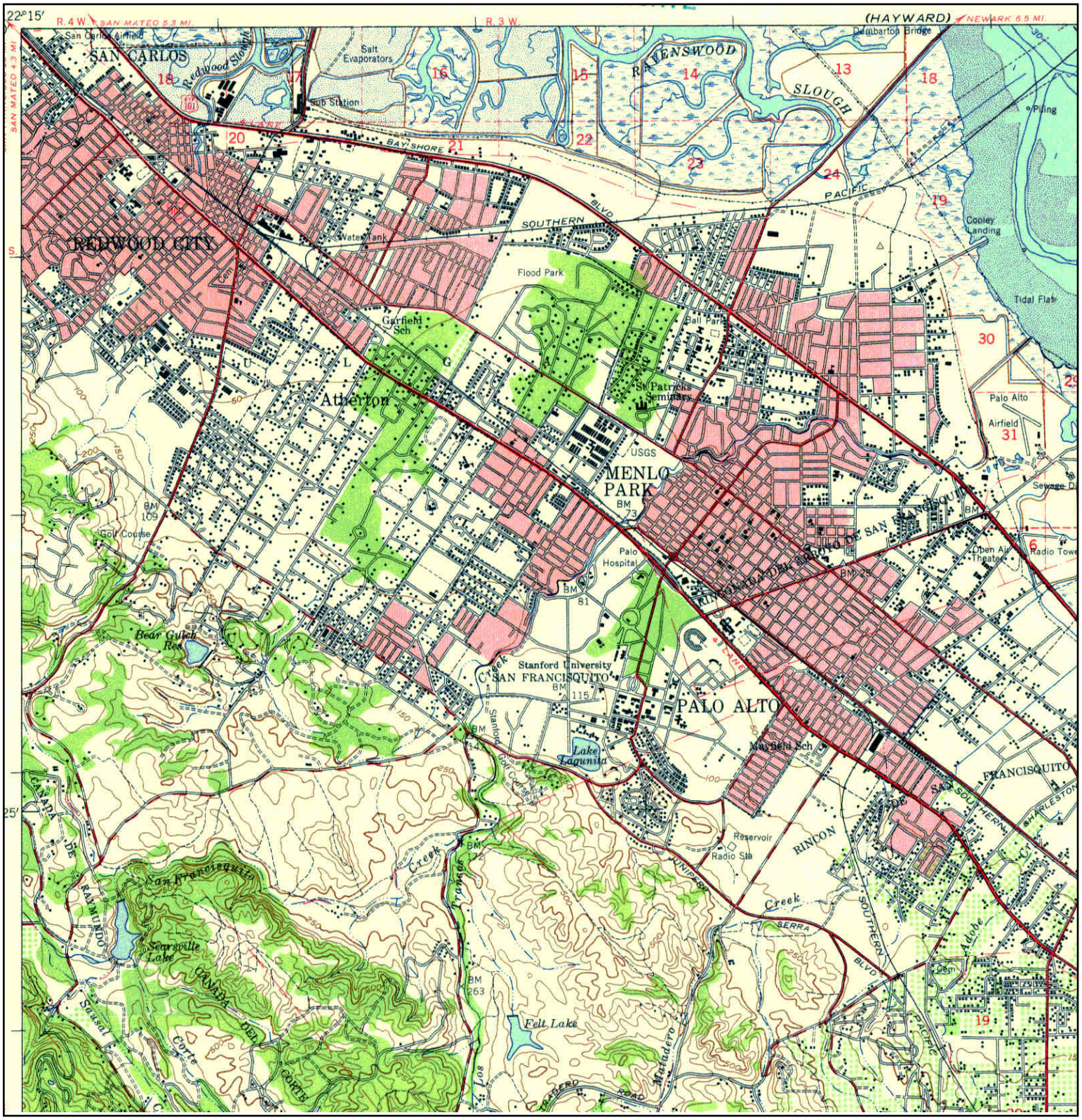

N	TARGET QUAD NAME: PALO ALTO MAP YEAR: 1948 SERIES: 15 SCALE: 1:62500	SITE NAME: Motor Pool Project ADDRESS: 752 Chestnut Street Redwood City, CA 94063 LAT/LONG: 37.4836 / -122.2186	CLIENT: TRC CONTACT: Lauren Kohli INQUIRY#: 4085858.4 RESEARCH DATE: 09/26/2014

Historical Topographic Map

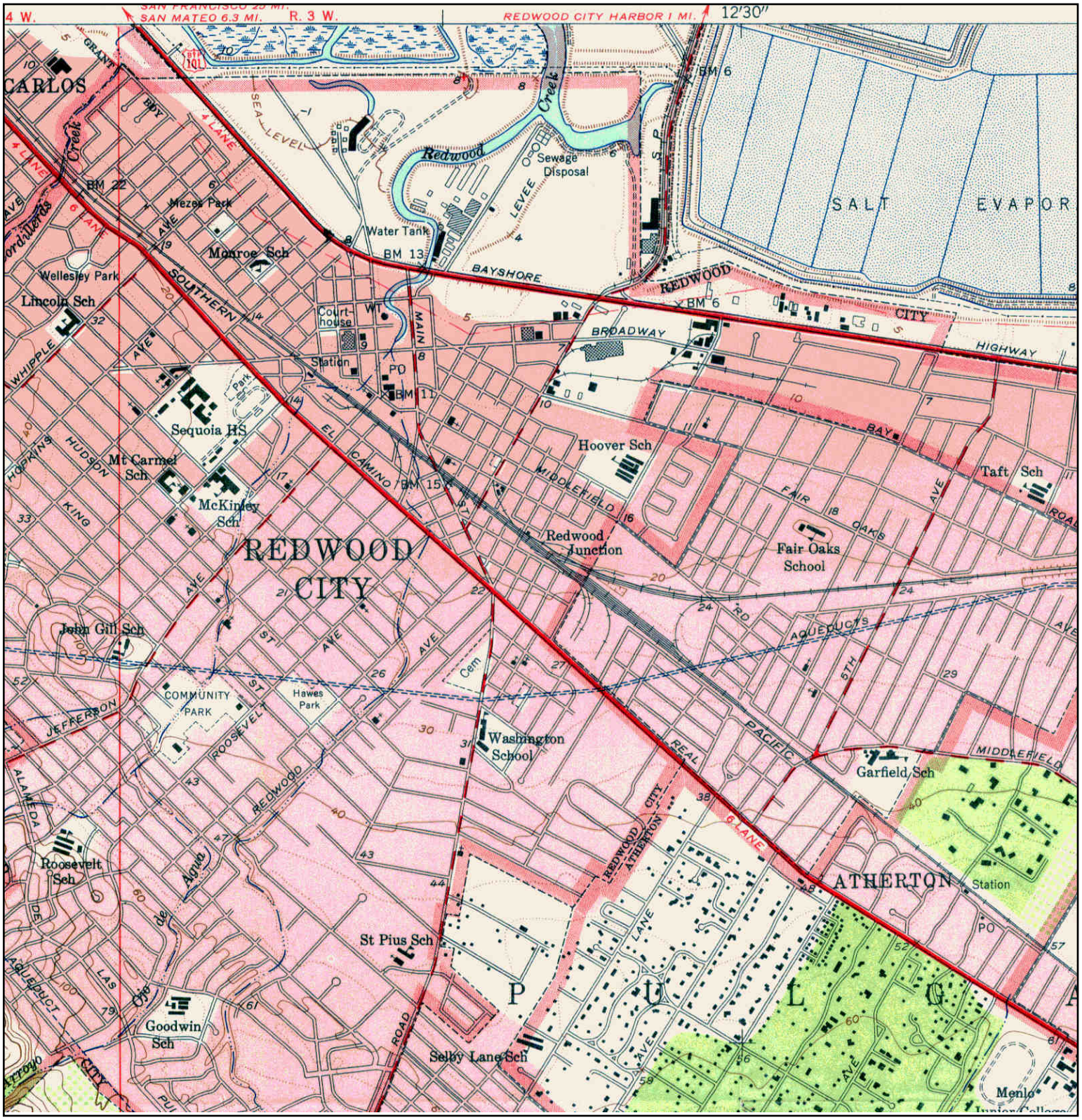

N	TARGET QUAD NAME: PALO ALTO MAP YEAR: 1953 SERIES: 7.5 SCALE: 1:24000	SITE NAME: Motor Pool Project ADDRESS: 752 Chestnut Street Redwood City, CA 94063 LAT/LONG: 37.4836 / -122.2186	CLIENT: TRC CONTACT: Lauren Kohli INQUIRY#: 4085858.4 RESEARCH DATE: 09/26/2014

Historical Topographic Map

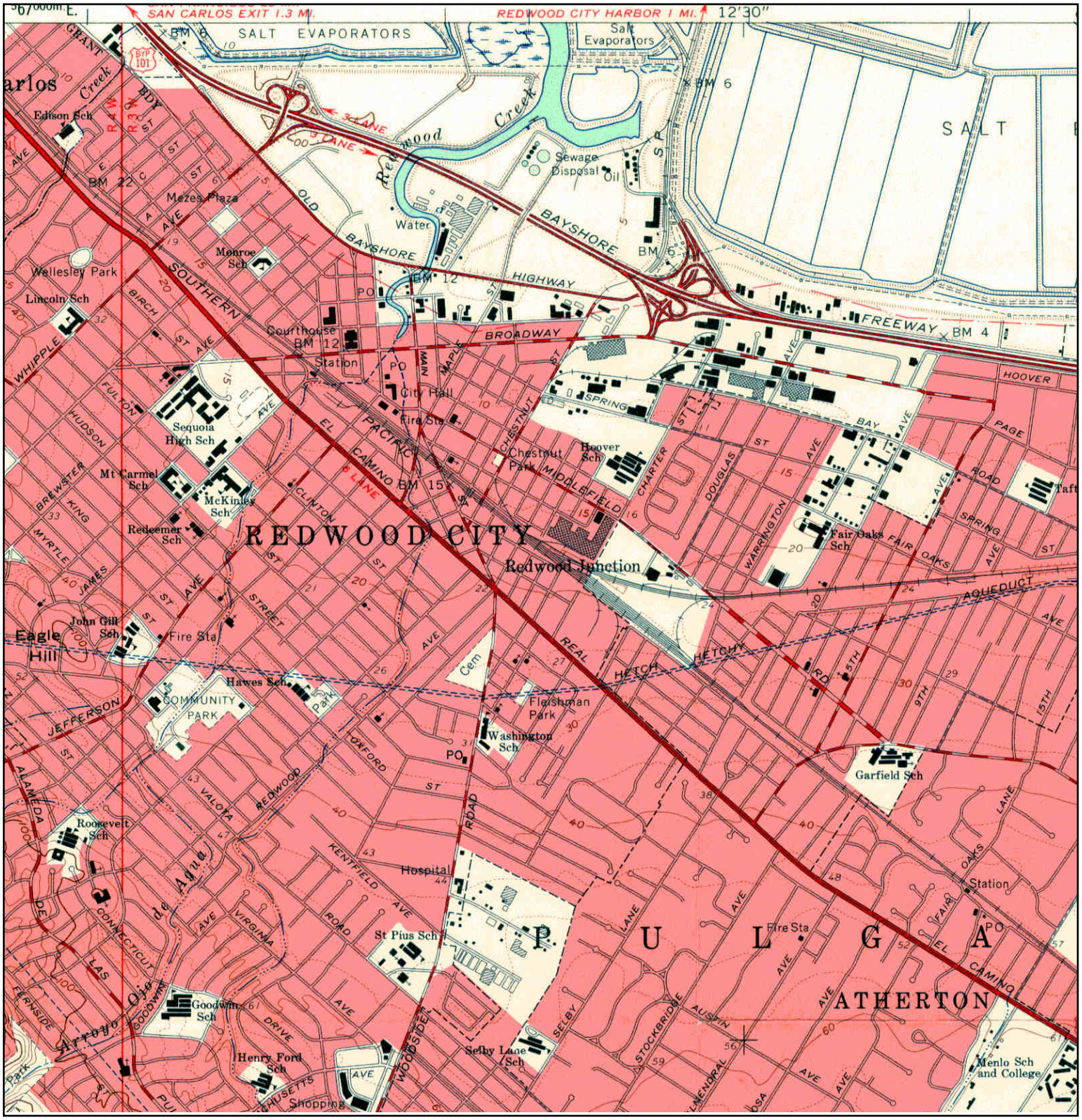

N	TARGET QUAD NAME: PALO ALTO MAP YEAR: 1961 SERIES: 7.5 SCALE: 1:24000	SITE NAME: Motor Pool Project ADDRESS: 752 Chestnut Street Redwood City, CA 94063 LAT/LONG: 37.4836 / -122.2186	CLIENT: TRC CONTACT: Lauren Kohli INQUIRY#: 4085858.4 RESEARCH DATE: 09/26/2014

Historical Topographic Map

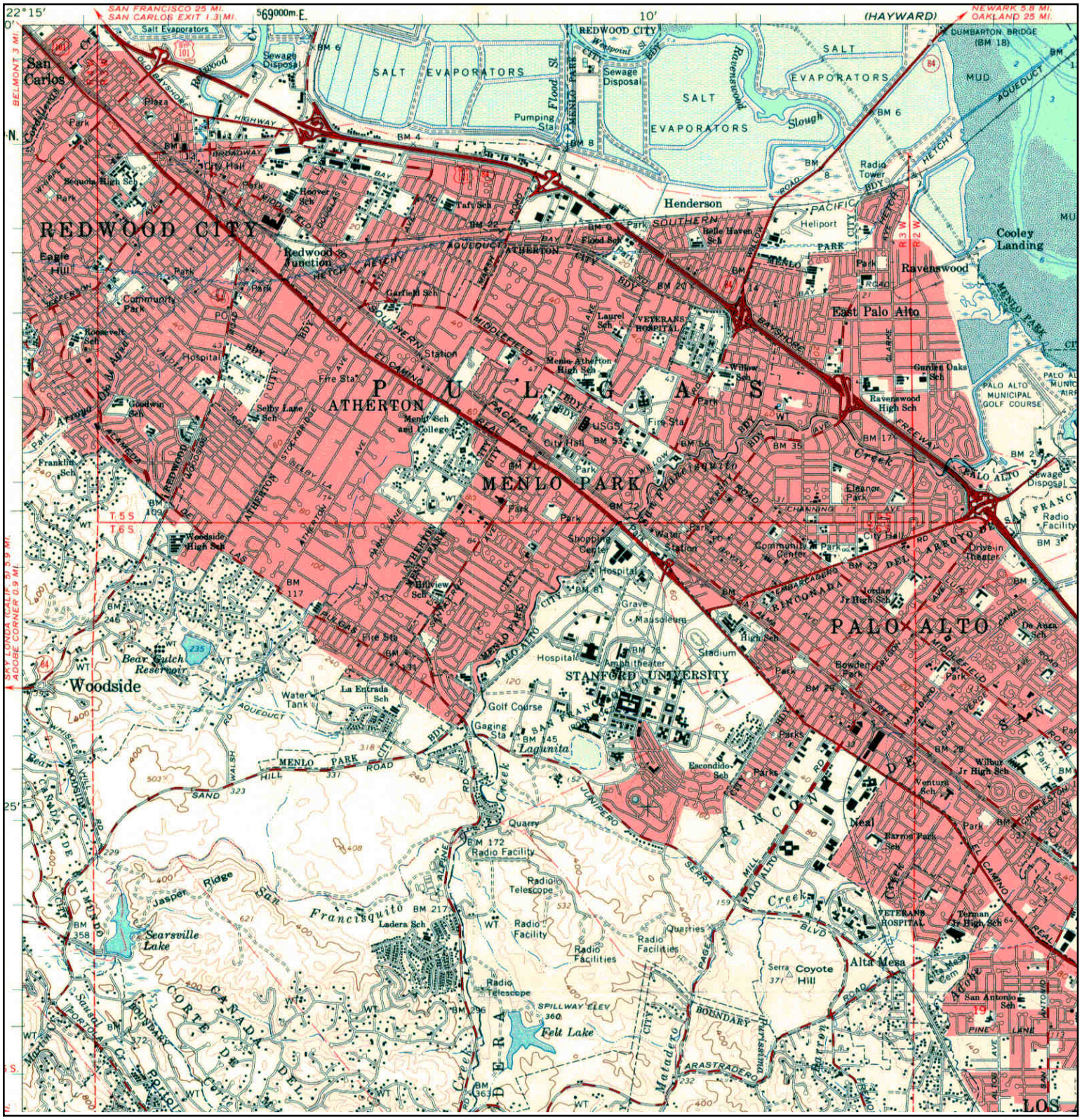

N	TARGET QUAD NAME: PALO ALTO MAP YEAR: 1961 SERIES: 15 SCALE: 1:62500	SITE NAME: Motor Pool Project ADDRESS: 752 Chestnut Street Redwood City, CA 94063 LAT/LONG: 37.4836 / -122.2186	CLIENT: TRC CONTACT: Lauren Kohli INQUIRY#: 4085858.4 RESEARCH DATE: 09/26/2014

Historical Topographic Map

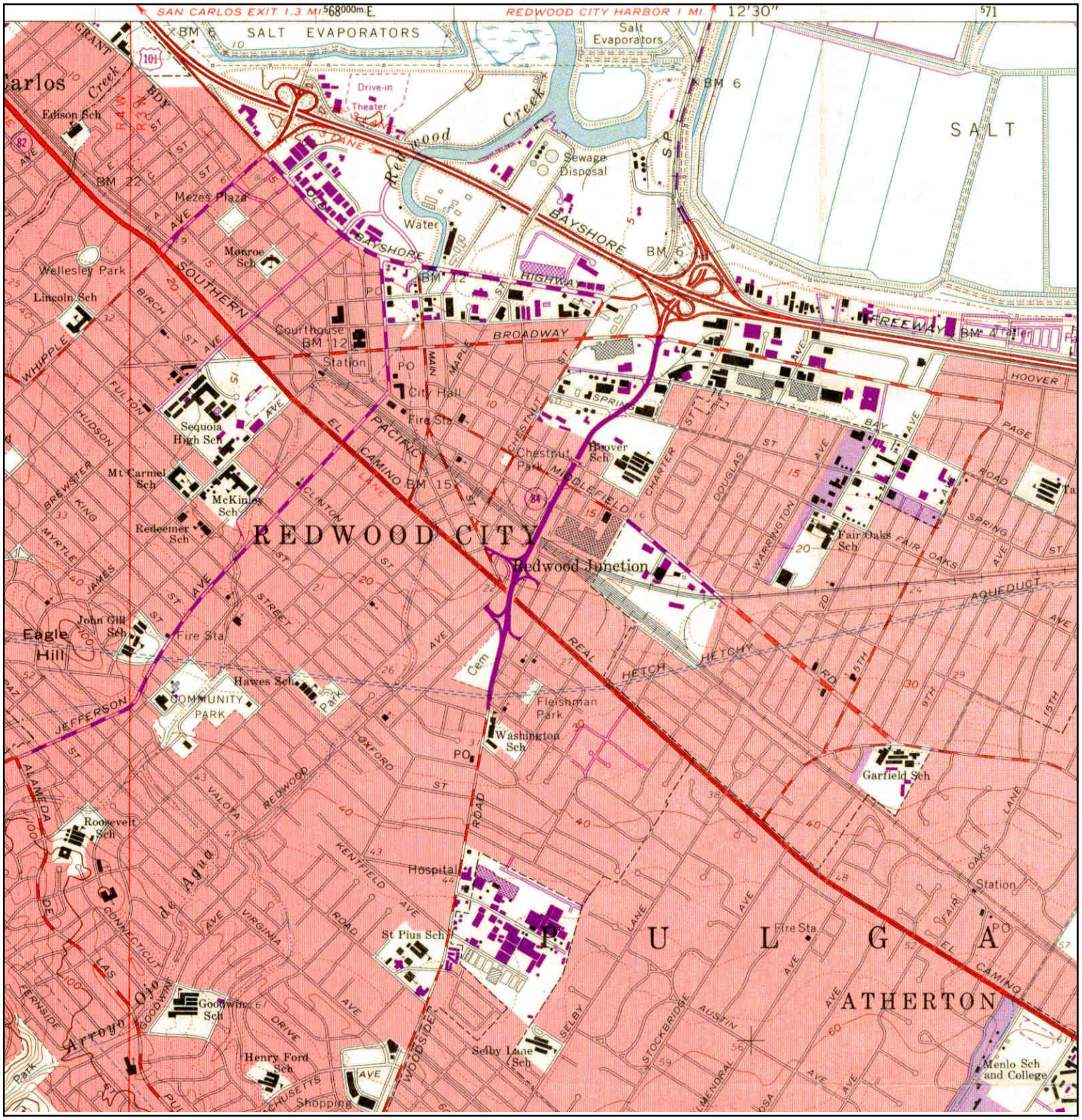

N	TARGET QUAD NAME: PALO ALTO MAP YEAR: 1968 PHOTOREVISED FROM :1961 SERIES: 7.5 SCALE: 1:24000	SITE NAME: Motor Pool Project ADDRESS: 752 Chestnut Street Redwood City, CA 94063 LAT/LONG: 37.4836 / -122.2186	CLIENT: TRC CONTACT: Lauren Kohli INQUIRY#: 4085858.4 RESEARCH DATE: 09/26/2014

Historical Topographic Map

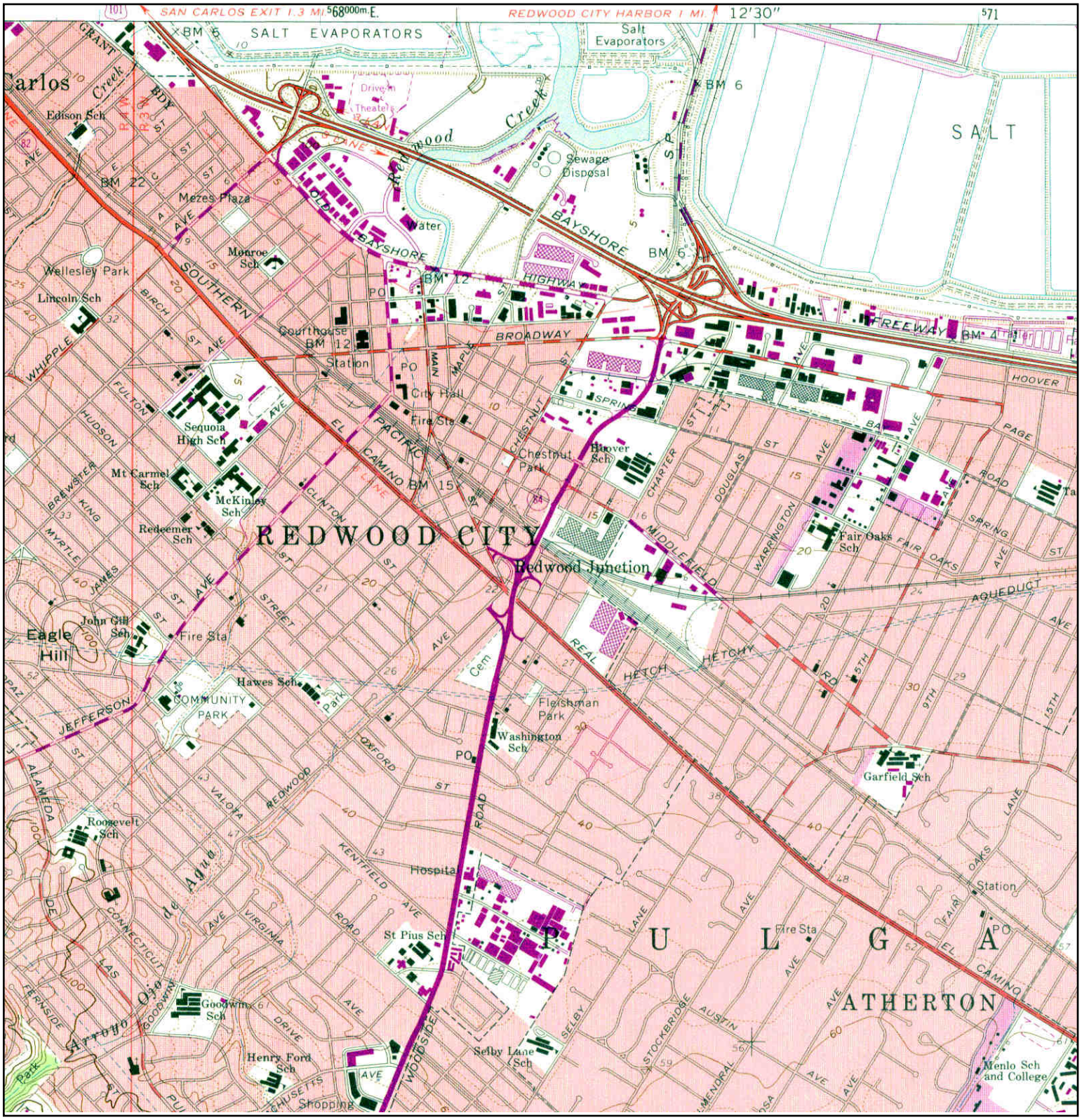

N	TARGET QUAD NAME: PALO ALTO MAP YEAR: 1973 PHOTOREVISED FROM :1961 SERIES: 7.5 SCALE: 1:24000	SITE NAME: Motor Pool Project ADDRESS: 752 Chestnut Street Redwood City, CA 94063 LAT/LONG: 37.4836 / -122.2186	CLIENT: TRC CONTACT: Lauren Kohli INQUIRY#: 4085858.4 RESEARCH DATE: 09/26/2014

Historical Topographic Map

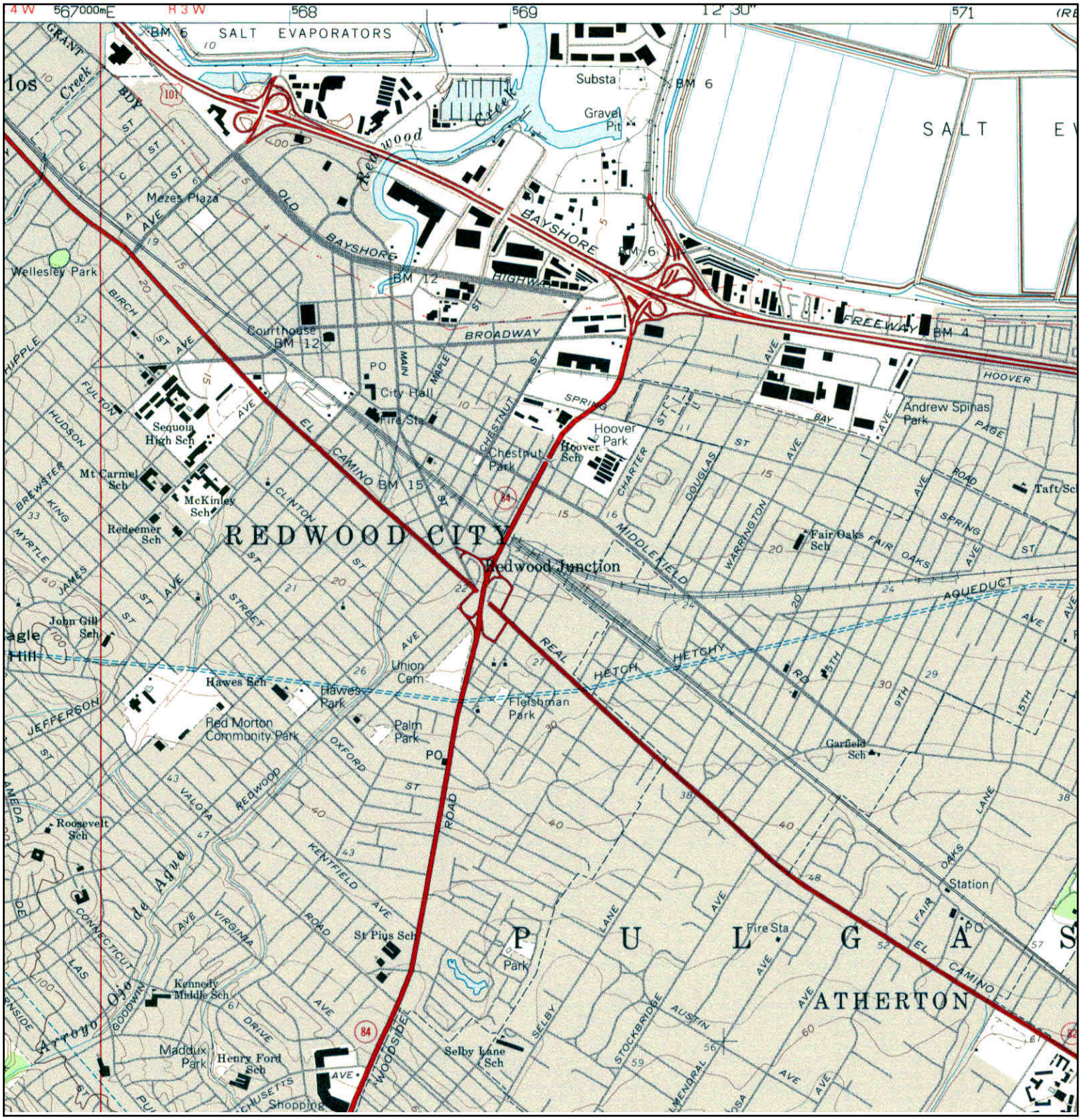

N	TARGET QUAD NAME: PALO ALTO MAP YEAR: 1991 SERIES: 7.5 SCALE: 1:24000	SITE NAME: Motor Pool Project ADDRESS: 752 Chestnut Street Redwood City, CA 94063 LAT/LONG: 37.4836 / -122.2186	CLIENT: TRC CONTACT: Lauren Kohli INQUIRY#: 4085858.4 RESEARCH DATE: 09/26/2014

Historical Topographic Map

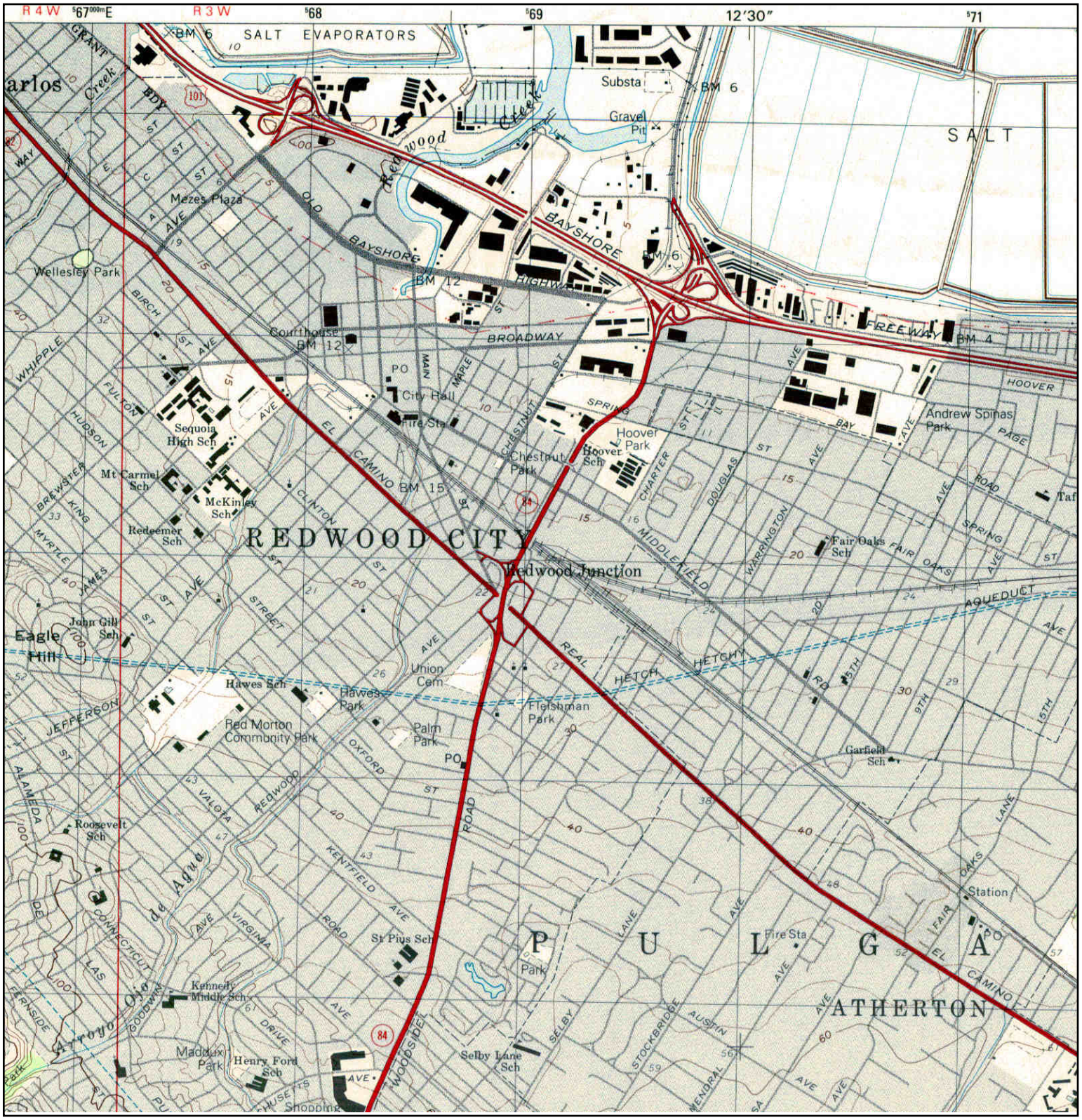

N	TARGET QUAD NAME: PALO ALTO MAP YEAR: 1997 SERIES: 7.5 SCALE: 1:24000	SITE NAME: Motor Pool Project ADDRESS: 752 Chestnut Street Redwood City, CA 94063 LAT/LONG: 37.4836 / -122.2186	CLIENT: TRC CONTACT: Lauren Kohli INQUIRY#: 4085858.4 RESEARCH DATE: 09/26/2014

APPENDIX D:
PHOTOGRAPH LOG

Appendix D
Phase I ESA Photograph Log

Photo 1: View of the building located along the southern boundary of the site, looking southwest.

Photo 2: Herbicides on secondary containment in the southwest corner of covered storage building in the western portion of the Site.

Appendix D
Phase I ESA Photograph Log

Photo 3: Room used for storage of backup hazardous materials supplies, located in the building along the southern Site boundary.

Photo 4: Covered storage building located in the western portion of the Site, looking northwest.

Appendix D
Phase I ESA Photograph Log

Photo 5: Refueling bay located in the center of the Site.

Photo 6: Twenty-four-gallon diesel-powered mobile air compressor located in the carpentry room of the building located along the southern Site boundary.

Appendix D
Phase I ESA Photograph Log

Photo 7: Dark material splatter on the wall located directly northwest of the Oil Blow-Out Area.

Photo 8: Oil Blow-Out Area containing five 55-gallon drums on secondary containment.

Appendix D
Phase I ESA Photograph Log

Photo 9: Locked storage shed associated with the Sewer Department building.

APPENDIX E:
OTHER REFERENCE INFORMATION

ENVIRONMENTAL HEALTH

SAN MATEO COUNTY ENVIRONMENTAL HEALTH
455 COUNTY CENTER, 4TH FLOOR
REDWOOD CITY, CA 94063

HAZARDOUS MATERIALS BUSINESS PLAN (HMBP) ANNUAL CERTIFICATION FORM

Instructions: Review the HMBP annually and complete this form to certify that no changes to the following items have occurred at your business.

1. Business name and/or address;
2. Business ownership;
3. Storage or handling of any undisclosed reportable hazardous material;
4. A 100 percent or more increase in the quantity of a previously disclosed material;
5. Any significant operational change requiring modifications to the HMBP.

Business Name: SAN MATEO COUNTY PUBLIC WORKS GRANT CORPORATION YARD

Business Address: 752 CHESTNUT STREET, REDWOOD CITY, CA 94063

Certification:

1. The information contained in the hazardous materials inventory most recently submitted to the CUPA is complete, accurate, and up to date.

2. There has been no change in the quantity of hazardous materials reported in the most recently submitted inventory.

3. No hazardous materials subject to inventory requirements are being handled that are not listed on the most recently submitted inventory.

4. This certification is not used to comply with EPCRA reporting requirements.

SIGNATURE (Owner or Official Representative) — DATE: 1/19/12

Tony Harwood — Vehicle & Equipment Manager — (650) 599-1651

PRINTED NAME — TITLE — PHONE NO.

Rev. 2/04

UNIDOCS
FACILITY INFORMATION

BUSINESS ACTIVITIES

I. FACILITY IDENTIFICATION

FACILITY ID # *(Agency Use Only)*	1.
EPA ID # (Hazardous Waste Only)	2. CAD982017683
BUSINESS NAME *(Same as Facility Name or DBA - Doing Business As)*	3. GRANT CORPORATION YARD
BUSINESS SITE ADDRESS	103. 752 CHESTNUT ST.
BUSINESS SITE CITY	104 REDWOOD CITY
	CA
ZIP CODE	105. 94063

II. ACTIVITIES DECLARATION

NOTE: If you check YES to any part of this list, please submit the Business Owner/Operator Identification page.

Does your facility...	If Yes, please complete these pages of the UPCF...	
A. HAZARDOUS MATERIALS Have on site (for any purpose) at any one time, hazardous materials at or above 55 gallons for liquids, 500 pounds for solids, or 200 cubic feet for compressed gases (include liquids in ASTs and USTs); or the applicable Federal threshold quantity for an extremely hazardous substance specified in 40 CFR Part 355, Appendix A or B; or handle radiological materials in quantities for which an emergency plan is required pursuant to 10 CFR Parts 30, 40 or 70?	☒ YES ☐ NO 4.	HAZARDOUS MATERIALS INVENTORY – CHEMICAL DESCRIPTION
B. REGULATED SUBSTANCES Have Regulated Substances stored onsite in quantities greater than the threshold quantities established by the California Accidental Release Prevention Program (CalARP)?	☐ YES ☒ NO 4a.	Coordinate with your local agency responsible for CalARP.
C. UNDERGROUND STORAGE TANKS (USTs) Own or operate underground storage tanks?	☐ YES ☒ NO 5.	UST OPERATING PERMIT APPLICATION – FACILITY INFORMATION UST OPERATING PERMIT APPLICATION – TANK INFORMATION
D. ABOVE GROUND PETROLEUM STORAGE Own or operate ASTs above these thresholds: Store greater than 1,320 gallons of petroleum products (new or used) in aboveground tanks or containers?	☐ YES ☒ NO 8.	No form required to CUPAs
E. HAZARDOUS WASTE Generate hazardous waste?	☒ YES ☐ NO 9.	EPA ID NUMBER – provide at top of this page
Recycle more than 100 kg/month of excluded or exempted recyclable materials (per HSC §25143.2)?	☐ YES ☒ NO 10.	RECYCLABLE MATERIALS REPORT (one per recycler)
Treat hazardous waste onsite?	☐ YES ☒ NO 11.	ONSITE HAZARDOUS WASTE TREATMENT NOTIFICATION – FACILITY PAGE ONSITE HAZARDOUS WASTE TREATMENT NOTIFICATION – UNIT PAGE (one page per unit)
Perform treatment subject to financial assurance requirements (for Permit by Rule and Conditional Authorization)?	☐ YES ☒ NO 12.	CERTIFICATION OF FINANCIAL ASSURANCE
Consolidate hazardous waste generated at a remote site?	☐ YES ☒ NO 13.	REMOTE WASTE CONSOLIDATION SITE ANNUAL NOTIFICATION
Need to report the closure/removal of a tank that was classified as hazardous waste and cleaned onsite?	☐ YES ☒ NO 14	HAZARDOUS WASTE TANK CLOSURE CERTIFICATION
Generate in any single calendar month 1,000 kilograms (kg) (2,200 pounds) or more of federal RCRA hazardous waste, or generate in any single calendar month, or accumulate at any time, 1 kg (2.2 pounds) of RCRA acute hazardous waste; or generate or accumulate at any time more then 100 kg (220 pounds) of spill cleanup materials contaminated with RCRA acute hazardous waste?	☐ YES ☒ NO 14a.	Obtain federal EPA ID Number, file Biennial Report (EPA Form 8700-13A/B), and satisfy requirements for RCRA Large Quantity Generator.
Serve as a Household Hazardous Waste (HHW) Collection site?	☐ YES ☒ NO 14b.	See CUPA for required forms.

F. LOCAL REQUIREMENTS (You may also be required to provide additional information by your CUPA or local agency.) 15.

UNIDOCS
FACILITY INFORMATION

BUSINESS OWNER/OPERATOR IDENTIFICATION

Page ___ of ___

I. IDENTIFICATION

FACILITY ID # (Agency Use Only)		BEGINNING DATE 100	ENDING DATE 101
		05/03/11	05/03/12
BUSINESS NAME (Same as Facility Name or DBA – Doing Business As) 3		BUSINESS PHONE 102	
GRANT CORPORATION YARD		(650) 363-4103	
BUSINESS SITE ADDRESS 103		BUSINESS FAX 103a	
752 CHESTNUT ST.		(650) 366-7238	
BUSINESS SITE CITY 104	ZIP CODE 105	COUNTY 106	
REDWOOD CITY CA	94063	SAN MATEO COUNTY	
DUN & BRADSTREET 106	PRIMARY SIC 107	PRIMARY NAICS 107a	
BUSINESS MAILING ADDRESS 106a			
752 CHESTNUT ST.			
BUSINESS MAILING CITY 108b	STATE 108c	ZIP CODE 108d	
REDW00D CITY	CA	94063	
BUSINESS OPERATOR NAME 109	BUSINESS OPERATOR PHONE 110		
TIMOTHY STANFIELD	(650) 363-4149		

II. BUSINESS OWNER

OWNER NAME 111	OWNER PHONE 112
COUNTY OF SAN MATEO, DEPT. OF PUBLIC WORKS	(650) 363-4100
OWNER MAILING ADDRESS 113	
555 COUNTY CENTER, 5TH FLOOR	
OWNER MAILING CITY 114 / STATE 115	ZIP CODE 116
REDWOOD CITY / CA	94063

III. ENVIRONMENTAL CONTACT

CONTACT NAME 117	CONTACT PHONE 118
SABRINA MIH	(650) 372-6235
CONTACT MAILING ADDRESS 119	CONTACT EMAIL 119a
2000 ALAMEDA DE LAS PULGAS	SMih@co.sanmateo.ca.us
CONTACT MAILING CITY 120 / STATE 121	ZIP CODE 122
REDWOOD CITY / CA	94063

IV. EMERGENCY CONTACTS

-PRIMARY-	-SECONDARY-
NAME 123	NAME 128
TIMOTHY STANFIELD	STEVE FISCHER
TITLE 124	TITLE 129
ROAD MAINTENANCE MANAGER	ROAD MAINTENANCE MANAGER
BUSINESS PHONE 125	BUSINESS PHONE 130
(650) 363-4149	(650) 599-7281
24-HOUR PHONE 126	24-HOUR PHONE 131
(650) 363-4000	(65) 363-4000
PAGER # 127	PAGER # 132
( )	( )

ADDITIONAL LOCALLY COLLECTED INFORMATION: 133

Billing Address: S/A

Property Owner: S/A Phone No.: ( )

Certification: Based on my inquiry of those individuals responsible for obtaining the information, I certify under penalty of law that I have personally examined and am familiar with the information submitted and believe the information is true, accurate, and complete.

SIGNATURE OF OWNER/OPERATOR OR DESIGNATED REPRESENTATIVE	DATE 134	NAME OF DOCUMENT PREPARER 135
	4.20.11	
NAME OF SIGNER (print) 136	TITLE OF SIGNER 137	
TONY HARWOOD	VEHICLE & EQUIP. SVCS. MANAGER	

Business Activities Page Instructions

You must include the Business Activities Page with all HMBP submittals where the Business Owner/Operator Identification Page and/or hazardous materials inventory page(s) are submitted. [Note: Numbering of the following instructions follows the Unified Program Consolidated Form (UPCF) Data Element numbers on the form. These data element numbers are used for electronic submittal and are the same as the numbering used in the Unified Program Data Dictionary in 27 CCR, Division 3.] Please number all pages of your submittal.

1. FACILITY ID NUMBER - This number is for agency use only. Leave this space blank.
2. EPA ID NUMBER - If you generate, recycle, or treat hazardous waste, enter your facility's 12-character U.S. Environmental Protection Agency (USEPA) or California Identification number. If your facility generates more than 100 kilograms (kg) of a RCRA (i.e., federally regulated) hazardous waste per year, obtain a federal EPA ID Number by submitting EPA FORM 8700-12 to the USEPA. Otherwise, obtain a California EPA ID Number by submitting DTSC FORM 1358 to the Department of Toxic Substances Control (DTSC). Forms are available at **www.dtsc.ca.gov**.
3. BUSINESS NAME - Enter the complete Facility Name.

103. BUSINESS SITE ADDRESS - Enter the street address where the facility is located, including building number, if applicable. Post office box numbers are not acceptable. This information must provide a means to locate the facility geographically.

104. BUSINESS SITE CITY - Enter the city or unincorporated area in which the facility is located.

105. ZIP CODE - Enter the 5 or 9 digit zip code for the facility.

4. HAZARDOUS MATERIALS - Check the appropriate box to indicate whether you have any hazardous material on site in a quantity subject to Hazardous Materials Business Plan (HMBP) reporting requirements. (Refer to the HMBP instructions available on the Internet at **www.unidocs.org/hazmat/business-plan/index.html**). If "YES," you must submit a HMBP.

4a. REGULATED SUBSTANCES - Check the appropriate box to indicate whether you have any CalARP regulated substance on site. (Refer to **www.calema.ca.gov** for CalARP guidance documents regarding regulated substances.)

5. UNDERGROUND STORAGE TANKS (UST) - Check the appropriate box to indicate whether you own or operate USTs containing hazardous substances as defined in Health and Safety Code (HSC) §25316. If "YES", and you do not already have on file with your local agency a current UST Operating Permit Application - Facility page, UST Operating Permit Application - Tank page for each tank, UST Monitoring Plan, and UST Response Plan, then you must submit those documents. (Note: There is no UPCF page for the UST Response Plan.)

8. ABOVEGROUND PETROLEUM STORAGE - Check the appropriate box to indicate whether your facility has aggregate aboveground petroleum storage (including used oil) greater than 1,320 gallons in tanks or containers 55 gallons or larger. (There is no UPCF page for ASTs.) The following are exempt from this requirement: 1.) pressure vessels or boilers subject to Division 5 of the Labor Code; 2.) tanks containing hazardous waste if a hazardous waste facility permit has been issued by DTSC; 3.) aboveground oil production tanks regulated by the Division of Oil and Gas; and 4.) certain oil-filled electrical equipment, including, but not limited to, transformers, circuit breakers, and capacitors.

9. HAZARDOUS WASTE GENERATOR - Check the appropriate box to indicate whether your facility generates a waste that meets any of the hazardous waste criteria adopted pursuant to HSC §25141.

10. RECYCLE - Check the appropriate box to indicate whether your facility recycles more than 100 kg (approximately 220 pounds or 27 gallons) per month of recyclable material under a claim that the material is excluded or exempt per HSC §25143.2. If you check "YES," and you do not already have a current Recyclable Materials Report on file with the appropriate local Unified Program Agency (UPA), then you must also submit that report to the UPA. Check "NO" if you only send recyclable materials to an offsite recycler.

11. ONSITE HAZARDOUS WASTE TREATMENT - Check the appropriate box to indicate whether your facility engages in regulated onsite treatment of hazardous waste. If you check "YES," and you do not already have current Onsite Hazardous Waste Treatment Notification - Facility and Onsite Hazardous Waste Treatment Notification - Unit pages on file with the appropriate local UPA, then you must also submit those forms to the UPA.

12. FINANCIAL ASSURANCE - Check the appropriate box to indicate whether your facility has Permit by Rule (PBR) and/or Conditionally Authorized (CA) operations subject to financial assurance requirements for closure of an onsite treatment unit. If you check "YES," and you do not already have current "Certification of Financial Assurance" on file with the appropriate local UPA, then you must submit that form to the UPA.

13. HAZARDOUS WASTE REMOTE CONSOLIDATION SITE - Check the appropriate box to indicate whether your facility consolidates hazardous waste generated at a remote site. By answering "YES," you are indicating that you are a hazardous waste generator that collects hazardous waste initially at a remote site and subsequently transports the hazardous waste to a consolidation site you also operate. If you check "YES," and you do not already have current "Remote Waste Consolidation Site Annual Notification" page on file with the appropriate local UPA, then you must submit that form to the UPA.

14. HAZARDOUS WASTE TANK CLEANING - Check the appropriate box if any tank has been cleaned onsite per Title 22, Div. 4.5, Ch. 32, CCR with the intention of rendering it non-hazardous. If you check "YES," then you must submit a Hazardous Waste Tank Closure Certification to the appropriate local UPA.

14a. RCRA LARGE QUANTITY GENERATOR - Check the appropriate box to indicate whether your facility is a LQG.

14b. HHW COLLECTION SITE - Check the appropriate box to indicate whether your facility is a HHW Collection Site.

15. LOCAL REQUIREMENTS - Check with your local UPA before submitting this document to determine if any supplemental information is required.

Business Owner/Operator Identification Page Instructions

You must include the Business Owner/Operator Identification Page with all HMBP submittals where the Business Activities Page and/or hazardous materials inventory page(s) are submitted. [Note: Numbering of the following instructions follows the Unified Program Consolidated Form (UPCF) Data Element numbers on the form. These data element numbers are used for electronic submittal and are the same as the numbering used in the Unified Program Data Dictionary in 27 CCR, Division 3.] Please number all pages of your submittal.

1. FACILITY ID NUMBER - This number is for agency use only. Leave this space blank.
3. BUSINESS NAME - Enter the complete Facility Name.
100. BEGINNING DATE - Enter the beginning year and date of the report.
101. ENDING DATE - Enter the ending year and date of the report.
102. BUSINESS PHONE - Enter the phone number, including area code and any extension.
102a. BUSINESS FAX - Enter the fax number, including area code.
103. BUSINESS SITE ADDRESS - Enter the street address where the facility is located, including building number, if applicable. Post office box numbers are not acceptable. This information must provide a means to locate the facility geographically.
104. CITY - Enter the city or unincorporated area in which the facility is located.
105. ZIP CODE - Enter the 5 or 9 digit zip code for the facility.
106. DUN & BRADSTREET - If the business has a D&B number, enter it here.
107. SIC CODE - Enter the 4 digit Standard Industrial Classification Code number for the facility's primary business activity.
107a. NAICS NUMBER - Enter the primary North American Industrial Classification System number.
108. COUNTY - Enter the name of the county in which the facility is located.
108a. BUSINESS MAILING ADDRESS - Enter the facility's street or P.O. box mailing address, if different from the site address.
108b. BUSINESS MAILING CITY - Enter the name of the city for the facility's mailing address.
108c. BUSINESS MAILING STATE - Enter the 2 character state abbreviation for the facility's mailing address.
108d. BUSINESS MAILING ZIP CODE - Enter the 5 or 9 digit zip code for the facility's mailing address.
109. BUSINESS OPERATOR NAME - Enter the name of the facility operator.
110. BUSINESS OPERATOR PHONE - Enter the operator's phone number, including area code and any extension.
111. OWNER NAME - Enter the name of the facility owner, if different from the operator.
112. OWNER PHONE - Enter the owner's phone number, including area code and any extension.
113. OWNER MAILING ADDRESS - Enter the owner's street or P.O. box mailing address, if different from the site address.
114. OWNER MAILING CITY - Enter the name of the city for the owner's mailing address.
115. OWNER MAILING STATE - Enter the 2 character state abbreviation for the owner's mailing address.
116. OWNER MAILING ZIP CODE - Enter the 5 or 9 digit zip code for the owner's mailing address.
117. ENVIRONMENTAL CONTACT NAME - Enter the name of the person, if different from the Business Owner or Operator, who will receive all environmental correspondence and will respond to enforcement activity.
118. CONTACT PHONE - Enter the environmental contact's phone number, including area code and any extension.
119a. CONTACT EMAIL ADDRESS - Enter the Environmental Contact's eMail address.
119. CONTACT MAILING ADDRESS - Enter the street or P.O. box mailing address where all environmental contact correspondence should be sent, if different from the site address.
120. CONTACT MAILING CITY - Enter the name of the city for the environmental contact's mailing address.
121. CONTACT MAILING STATE - Enter the 2 character state abbreviation for the environmental contact's mailing address.
122. CONTACT MAILING ZIP CODE - Enter the 5 or 9 digit zip code for the environmental contact's mailing address.
123. PRIMARY EMERGENCY CONTACT NAME - Enter the name of a representative (i.e., Emergency Coordinator) who can be contacted in case of an emergency involving hazardous materials at the facility. This person shall have full facility access, site familiarity, and authority to make decisions for the business regarding incident mitigation.
124. TITLE - Enter the title of the primary Emergency Coordinator.
125. BUSINESS PHONE - Enter primary Emergency Coordinator's business phone number, including area code and any extension.
126. 24-HOUR PHONE - Enter a phone number that will be answered 24 hours a day. If not the primary Emergency Coordinator's home phone number, then the number of an answering service able to immediately contact the primary Emergency Coordinator must be provided. Please note that this is a public document, so any telephone number provided is available to the general public any time a review of your facility's records is conducted.
127. PAGER NUMBER - Enter the pager number for the primary Emergency Coordinator, if available.
128. SECONDARY EMERGENCY CONTACT NAME - Enter the name of a secondary Emergency Coordinator who can be contacted in the event that the primary Emergency Coordinator is not available. The contact shall have full facility access, site familiarity, and authority to make decisions for the business regarding incident mitigation.
129. TITLE - Enter the title of the secondary Emergency Coordinator.
130. BUSINESS PHONE - Enter secondary Emergency Coordinator's business phone number, including area code and any extension.
131. 24-HOUR PHONE - Enter a phone number for the secondary Emergency Coordinator. See instructions for item 126, above.
132. PAGER NUMBER - Enter the pager number for the secondary Emergency Coordinator, if available.
133. ADDITIONAL LOCALLY COLLECTED INFORMATION - Enter the complete mailing address to which bills for permit fees should be sent, if different from items 119-122, above. Enter the name and phone number for the property owner.

SIGNATURE OF OWNER/OPERATOR OR DESIGNATED REPRESENTATIVE - The Business Owner/Operator, or officially designated representative of the Owner/Operator, shall sign in the space provided. This signature certifies that the signer is familiar with the information submitted, and that based on the signer's inquiry of those individuals responsible for obtaining the information, it is the signer's belief that the submitted information is true, accurate, and complete.

134. DATE - Enter the date that the document was signed.
135. NAME OF DOCUMENT PREPARER - Type or print the full name of the person who prepared the Business Plan information.
136. NAME OF SIGNER - Type or print the full name of the person signing this document.
137. TITLE OF SIGNER - Enter the title of the person signing this document.

SAN MATEO COUNTY ENVIRONMENTAL HEALTH SERVICES DIVISION
CERTIFIED UNIFIED PROGRAM AGENCY
455 COUNTY CENTER, 4TH FLOOR
REDWOOD CITY, CA 94063

HAZARDOUS MATERIALS INVENTORY- CHEMICAL DESCRIPTION

OES Form 2731

X ADD ___ DELETE ___ REVISE 200

I. FACILITY INFORMATION

BUSINESS NAME (Same as FACILITY NAME or DBA - Doing Business As)
SAN MATEO COUNTY PUBLIC WORKS

CHEMICAL LOCATION 201
752 CHESTNUT STREET, REDWOOD CITY, CA 94063

CHEMICAL LOCATION CONFIDENTIAL - EPCRA ___ Yes X No 201

FACILITY ID # CA1982 017683 MAP # (optional) 202 GRID # (optional) 203

II. CHEMICAL INFORMATION

CHEMICAL NAME 204
ETHYLENE GLYCOL

TRADE SECRET ___ Yes X No 205
If Subject to EPCRA, refer to instructions

COMMON NAME 207
ANTIFREEZE N230

EHS* ___ Yes X No 206

CAS # 209

*If EHS is "Yes", all amounts below must be in lbs.

FIRE CODE HAZARD CLASS
TOXIC LIQUID 210

HAZARDOUS MATERIAL TYPE (Check one item only): ___ a. PURE _x_ b. MIXTURE ___ c. WASTE 207

RADIOACTIVE ___ Yes X No 212

CURIES 208

PHYSICAL STATE (Check one item only): ___ a. SOLID X b. LIQUID ___ c. GAS 209

LARGEST CONTAINER 215: 150 gal

FIRE HAZARD CATEGORIES (Check all that apply): ___ a. FIRE ___ b. REACTIVE ___ c. PRESSURE RELEASE _X_ d. ACUTE HEALTH ___ e. CHRONIC HEALTH 210

STORAGE DAILY AMOUNT 217: 148gal

MAXIMUM STORAGE AMOUNT 218: 150gal

ANNUAL WASTE AMOUNT 219: 300 gal

STATE WASTE CODE 220

UNITS* (Check one item only): X a. GALLONS ___ b. CUBIC FEET ___ c. POUNDS ___ d. TONS 221
* If EHS, amount must be in pounds.

DAYS ON SITE 222: 365

STORAGE CONTAINER (Check all that apply): ___ a. ABOVEGROUND TANK ___ b. UNDERGROUND TANK ___ c. TANK INSIDE BUILDING ___ d. STEEL DRUM _x_ e. PLASTIC/NONMETALLIC DRUM ___ f. CAN ___ g. CARBOY ___ h. SILO ___ i. FIBER DRUM ___ j. BAG ___ k. BOX ___ l. CYLINDER ___ m. GLASS BOTTLE ___ n. PLASTIC BOTTLE ___ o. TOTE BIN ___ p. TANK WAGON ___ q. RAIL CAR ___ r. OTHER 223

STORAGE PRESSURE: X a. AMBIENT ___ b. ABOVE AMBIENT ___ c. BELOW AMBIENT 224

STORAGE TEMPERATURE: X a. AMBIENT ___ b. ABOVE AMBIENT ___ c. BELOW AMBIENT ___ d. CRYOGENIC 225

	%WT	HAZARDOUS COMPONENT (For mixture or waste only)	EHS	CAS #
1	42%-47% 226	Ethylene Gylcol	___ Yes _x_ No 228	229
2	5% 230	Hydrated in organic acid, sodium salt 231	___ Yes _x_ No 232	233
3	234 50%	Water 235	___ Yes _x_ No 236	237
4	238	239	___ Yes ___ No 240	241
5	242	243	___ Yes ___ No 244	245

If hazardous components are present at greater than 1% by weight (if non-carcinogenic, or 0.1% by weight (if carcinogenic, attach additional sheets of paper indicating the required information.

Sign Here for EPCRA: 246

SAN MATEO COUNTY ENVIRONMENTAL HEALTH SERVICES DIVISION
CERTIFIED UNIFIED PROGRAM AGENCY
455 COUNTY CENTER, 4TH FLOOR
REDWOOD CITY, CA 94063

HAZARDOUS MATERIALS INVENTORY - CHEMICAL DESCRIPTION

OES Form 2731

X ADD ___ DELETE ___ REVISE 200

I. FACILITY INFORMATION

BUSINESS NAME (Same as FACILITY NAME or DBA - Doing Business As)
SAN MATEO COUNTY PUBLIC WORKS

CHEMICAL LOCATION 201
752 CHESTNUT STREET, REDWOOD CITY, CA 94063

CHEMICAL LOCATION CONFIDENTIAL - EPCRA ___ Yes X No 201

FACILITY ID # CA 1982 017683 | MAP # (optional) 202 | GRID # (optional) 203

II. CHEMICAL INFORMATION

CHEMICAL NAME 204
DISTILLATES, HYDROTREATED HEAVY PARAFFINIC

TRADE SECRET -- ___ Yes X No 205
If Subject to EPCRA, refer to instructions

COMMON NAME 207
CALCO HDMO 15-40

EHS* ___ Yes X No 206

CAS # 64742547 209

*If EHS is "Yes", all amounts below must be in lbs.

FIRE CODE HAZARD CLASS 210
Combustible Liquid

HAZARDOUS MATERIAL TYPE (Check one item only): X a. PURE ___ b. MIXTURE ___ c. WASTE 207

RADIOACTIVE ___ Yes X No 212

CURIES 208

PHYSICAL STATE (Check one item only): ___ a. SOLID X b. LIQUID ___ c. GAS 209

LARGEST CONTAINER 75 gal 215

ED HAZARD CATEGORIES (Check all that apply): X a. FIRE ___ b. REACTIVE ___ c. PRESSURE RELEASE ___ d. ACUTE HEALTH ___ e. CHRONIC HEALTH 210

AVERAGE DAILY AMOUNT 217: 120 gal.

MAXIMUM STORAGE AMOUNT 218: 240 gal.

ANNUAL WASTE AMOUNT 219: 300 gal

STATE WASTE CODE 220

UNITS* (Check one item only): X a. GALLONS ___ b. CUBIC FEET ___ c. POUNDS ___ d. TONS 221
* If EHS, amount must be in pounds.

DAYS ON SITE 222: 365

STORAGE CONTAINER (Check all that apply) 223:
___ a. ABOVEGROUND TANK
___ b. UNDERGROUND TANK
X c. TANK INSIDE BUILDING
___ d. STEEL DRUM
___ e. PLASTIC/NONMETALLIC DRUM
___ f. CAN
___ g. CARBOY
___ h. SILO
___ i. FIBER DRUM
___ j. BAG
___ k. BOX
___ l. CYLINDER
___ m. GLASS BOTTLE
___ n. PLASTIC BOTTLE
___ o. TOTE BIN
___ p. TANK WAGON
___ q. RAIL CAR
___ r. OTHER

STORAGE PRESSURE 224: X a. AMBIENT ___ b. ABOVE AMBIENT ___ c. BELOW AMBIENT

STORAGE TEMPERATURE 225: X a. AMBIENT ___ b. ABOVE AMBIENT ___ c. BELOW AMBIENT ___ d. CRYOGENIC

%WT	HAZARDOUS COMPONENT (For mixture or waste only)	EHS	CAS #
226	227	___ Yes ___ No 228	229
230	231	___ Yes ___ No 232	233
234	235	___ Yes ___ No 236	237
238	239	___ Yes ___ No 240	24
242	243	___ Yes ___ No 244	24

ere hazardous components are present at greater than 1% by weight if non-carcinogenic, or 0.1% by weight if carcinogenic, attach additional sheets of paper indicating the required information.

s Here for EPCRA: 246

SAN MATEO COUNTY ENVIRONMENTAL HEALTH SERVICES DIVISION
CERTIFIED UNIFIED PROGRAM AGENCY
455 COUNTY CENTER, 4TH FLOOR
REDWOOD CITY, CA 94063

HAZARDOUS MATERIALS INVENTORY - CHEMICAL DESCRIPTION

OES Form 2731

X ADD ___ DELETE ___ REVISE 200

I. FACILITY INFORMATION

BUSINESS NAME (Same as FACILITY NAME or DBA - Doing Business As)
SAN MATEO COUNTY PUBLIC WORKS

CHEMICAL LOCATION 201
752 CHESTNUT STREET, REDWOOD CITY, CA 94063

CHEMICAL LOCATION CONFIDENTIAL - EPCRA ___ Yes X No 201

FACILITY ID # CA 1982 017683

MAP # (optional) 202

GRID # (optional) 203

II. CHEMICAL INFORMATION

CHEMICAL NAME 204
DISTILLATES, HYDROTREATED HEAVY PARAFFINIC

TRADE SECRET ___ Yes X No 205
If Subject to EPCRA, refer to instructions

COMMON NAME 207
CALCO HDMO 30

EHS* ___ Yes X No 206

CAS # 64742547 209

*If EHS is "Yes" all amounts below must be in lbs.

FIRE CODE HAZARD CLASS
Combustible Liquid 210

HAZARDOUS MATERIAL TYPE (Check one item only): X a. PURE ___ b. MIXTURE ___ c. WASTE 207

RADIOACTIVE ___ Yes X No 212

CURIES 208

PHYSICAL STATE (Check one item only): ___ a. SOLID X b. LIQUID ___ c. GAS 209

LARGEST CONTAINER 120 gal. 215

RED HAZARD CATEGORIES (Check all that apply): X a. FIRE ___ b. REACTIVE ___ c. PRESSURE RELEASE ___ d. ACUTE HEALTH ___ e. CHRONIC HEALTH 210

AVERAGE DAILY AMOUNT 75 gal. 217

MAXIMUM STORAGE AMOUNT 240 gal 218

ANNUAL WASTE AMOUNT 1860 gal 219

STATE WASTE CODE 220

UNITS* (Check one item only): X a. GALLONS ___ b. CUBIC FEET ___ c. POUNDS ___ d. TONS 221
* If EHS, amount must be in pounds.

DAYS ON SITE 365 222

STORAGE CONTAINER (Check all that apply): 223
___ a. ABOVEGROUND TANK
___ b. UNDERGROUND TANK
X c. TANK INSIDE BUILDING
___ d. STEEL DRUM
___ e. PLASTIC/NONMETALLIC DRUM
___ f. CAN
___ g. CARBOY
___ h. SILO
___ i. FIBER DRUM
___ j. BAG
___ k. BOX
___ l. CYLINDER
___ m. GLASS BOTTLE
___ n. PLASTIC BOTTLE
___ o. TOTE BIN
___ p. TANK WAGON
___ q. RAIL CAR
___ r. OTHER

STORAGE PRESSURE: X a. AMBIENT ___ b. ABOVE AMBIENT ___ c. BELOW AMBIENT 224

STORAGE TEMPERATURE: X a. AMBIENT ___ b. ABOVE AMBIENT ___ c. BELOW AMBIENT ___ d. CRYOGENIC 225

%WT	HAZARDOUS COMPONENT (For mixture or waste only)	EHS	CAS #
226	227	___ Yes ___ No 228	229
230	231	___ Yes ___ No 232	233
234	235	___ Yes ___ No 236	237
238	239	___ Yes ___ No 240	241
242	243	___ Yes ___ No 244	245

more hazardous components are present at greater than 1% by weight if non-carcinogenic, or 0.1% by weight if carcinogenic, attach additional sheets of paper indicating the required information.

ps Here for EPCRA: 246

SAN MATEO COUNTY ENVIRONMENTAL HEALTH SERVICES DIVISION
CERTIFIED UNIFIED PROGRAM AGENCY
455 COUNTY CENTER, 4TH FLOOR
REDWOOD CITY, CA 94063

HAZARDOUS MATERIALS INVENTORY - CHEMICAL DESCRIPTION

'ES Form 2731

X ADD ___ DELETE ___ REVISE 200

I. FACILITY INFORMATION

BUSINESS NAME (Same as FACILITY NAME or DBA - Doing Business As)
SAN MATEO COUNTY PUBLIC WORKS

CHEMICAL LOCATION 201
752 CHESTNUT STREET, REDWOOD CITY, CA 94063

CHEMICAL LOCATION CONFIDENTIAL - EPCRA ___ Yes X No 201

FACILITY ID #: C A F 9 8 2 0 1 7 6 8 3

MAP # (optional) 202

GRID # (optional 203

II. CHEMICAL INFORMATION

CHEMICAL NAME 204
PETROLEUM HYDROCARBON

TRADE SECRET ___ Yes X No 205
If Subject to EPCRA, refer to instructions

COMMON NAME 207
HYDRAULIC TRACTOR FLUID

EHS* ___ Yes X No 206

CAS # 8012-95-1 209

*If EHS is "Yes", all amounts below must be in lbs.

FIRE CODE HAZARD CLASS
Combustible Liquid 210

HAZARDOUS MATERIAL TYPE (Check one item only): X a. PURE ___ b. MIXTURE ___ c. WASTE 207

RADIOACTIVE ___ Yes X No 212

CURIES 208

PHYSICAL STATE (Check one item only): ___ a. SOLID X b. LIQUID ___ c. GAS 209

LARGEST CONTAINER 240 gal 215

FED HAZARD CATEGORIES (Check all that apply): X a. FIRE ___ b. REACTIVE ___ c. PRESSURE RELEASE ___ d. ACUTE HEALTH ___ e. CHRONIC HEALTH 210

AGE DAILY AMOUNT 150 gal 217

MAXIMUM STORAGE AMOUNT 240 gal 218

ANNUAL WASTE AMOUNT 720 gal 219

STATE WASTE CODE 220

UNITS* (Check one item only): X a. GALLONS ___ b. CUBIC FEET ___ c. POUNDS ___ d. TONS 221
* If EHS, amount must be in pounds.

DAYS ON SITE 365 222

STORAGE CONTAINER (Check all that apply): 223
___ a. ABOVEGROUND TANK
___ b. UNDERGROUND TANK
X c. TANK INSIDE BUILDING
___ d. STEEL DRUM
___ e. PLASTIC/NONMETALLIC DRUM
___ f. CAN
___ g. CARBOY
___ h. SILO
___ i. FIBER DRUM
___ j. BAG
___ k. BOX
___ l. CYLINDER
___ m. GLASS BOTTLE
___ n. PLASTIC BOTTLE
___ o. TOTE BIN
___ p. TANK WAGON
___ q. RAIL CAR
___ r. OTHER

STORAGE PRESSURE: X a. AMBIENT ___ b. ABOVE AMBIENT ___ c. BELOW AMBIENT 224

STORAGE TEMPERATURE: X a. AMBIENT ___ b. ABOVE AMBIENT ___ c. BELOW AMBIENT ___ d. CRYOGENIC 225

%WT	HAZARDOUS COMPONENT (For mixtures or waste only)	EHS	CAS #
1 226	227	___ Yes ___ No 228	229
2 230	231	___ Yes ___ No 232	233
3 234	235	___ Yes ___ No 236	237
4 238	239	___ Yes ___ No 240	241
5 242	243	___ Yes ___ No 244	245

If hazardous components are present at greater than 1% by weight if non-carcinogenic, or 0.1% by weight if carcinogenic, attach additional sheets of paper indicating the required information.

Sign Here for EPCRA: 246

SAN MATEO COUNTY ENVIRONMENTAL HEALTH SERVICES DIVISION
CERTIFIED UNIFIED PROGRAM AGENCY
455 COUNTY CENTER, 4TH FLOOR
REDWOOD CITY, CA 94063

HAZARDOUS MATERIALS INVENTORY - CHEMICAL DESCRIPTION

DES Form 2731

X ADD ___ DELETE ___ REVISE 200

I. FACILITY INFORMATION

BUSINESS NAME (Same as FACILITY NAME or DBA - Doing Business As)
SAN MATEO COUNTY PUBLIC WORKS

CHEMICAL LOCATION 201
752 CHESTNUT STREET, REDWOOD CITY, CA 94063

CHEMICAL LOCATION CONFIDENTIAL - EPCRA ___ Yes X No 201

FACILITY ID #: C A 1 9 8 2 0 1 7 6 8 3

MAP # (optional) 202

GRID # (optional) 203

II. CHEMICAL INFORMATION

CHEMICAL NAME 204
PETROLEUM HYDROCARBON

TRADE SECRET ___ Yes X No 205
If Subject to EPCRA, refer to instructions

COMMON NAME 207
GEAR LUBRICANT 85-140

EHS* ___ Yes X No 206
*If EHS is "Yes", all amounts below must be in lbs.

CAS # **64742-62-7** 209

FIRE CODE HAZARD CLASS
Combustible Liquid 210

HAZARDOUS MATERIAL TYPE (Check one item only)	X a. PURE ___ b. MIXTURE ___ c. WASTE 207	RADIOACTIVE ___ Yes X No 212	CURIES 208
PHYSICAL STATE (Check one item only)	___ a. SOLID X b. LIQUID ___ c. GAS 209	LARGEST CONTAINER **240 gal** 215	
FED HAZARD CATEGORIES (Check all that apply)	X a. FIRE ___ b. REACTIVE ___ c. PRESSURE RELEASE ___ d. ACUTE HEALTH ___ e. CHRONIC HEALTH 210		
AVERAGE DAILY AMOUNT **150 gal** 217	MAXIMUM STORAGE AMOUNT **240 gal** 218	ANNUAL WASTE AMOUNT **720 gal** 219	STATE WASTE CODE 220
UNITS* (Check one item only)	X a. GALLONS ___ b. CUBIC FEET ___ c. POUNDS ___ d. TONS 221 *If EHS, amount must be in pounds.		DAYS ON SITE **365** 222

STORAGE CONTAINER (Check all that apply) 223

___ a. ABOVEGROUND TANK	___ e. PLASTIC/NONMETALLIC DRUM	___ i. FIBER DRUM	___ m. GLASS BOTTLE	___ q. RAIL CAR
___ b. UNDERGROUND TANK	___ f. CAN	___ j. BAG	___ n. PLASTIC BOTTLE	___ r. OTHER
X c. TANK INSIDE BUILDING	___ g. CARBOY	___ k. BOX	___ o. TOTE BIN	
___ d. STEEL DRUM	___ h. SILO	___ l. CYLINDER	___ p. TANK WAGON	

STORAGE PRESSURE	X a. AMBIENT	___ b. ABOVE AMBIENT	___ c. BELOW AMBIENT	224
STORAGE TEMPERATURE	X a. AMBIENT	___ b. ABOVE AMBIENT	___ c. BELOW AMBIENT	___ d. CRYOGENIC 225

%WT	HAZARDOUS COMPONENT (For mixtures or waste only)	EHS	CAS #
1 226	227	___ Yes ___ No 228	229
2 230	231	___ Yes ___ No 232	233
3 234	235	___ Yes ___ No 236	237
4 238	239	___ Yes ___ No 240	241
5 242	243	___ Yes ___ No 244	245

If hazardous components are present at greater than 1% by weight if non-carcinogenic, or 0.1% by weight if carcinogenic, attach additional sheets of paper indicating the required information.

Sign Here for EPCRA: 246

SAN MATEO COUNTY ENVIRONMENTAL HEALTH SERVICES DIVISION
CERTIFIED UNIFIED PROGRAM AGENCY
455 COUNTY CENTER, 4TH FLOOR
REDWOOD CITY, CA 94063

HAZARDOUS MATERIALS INVENTORY- CHEMICAL DESCRIPTION

DES Form 2731

X ADD ___ DELETE ___ REVISE 200

I. FACILITY INFORMATION

BUSINESS NAME (Same as FACILITY NAME or DBA - Doing Business As)
SAN MATEO COUNTY PUBLIC WORKS

CHEMICAL LOCATION
752 CHESTNUT STREET, REDWOOD CITY, CA 94063 201

CHEMICAL LOCATION CONFIDENTIAL - EPCRA ___ Yes X No 201

FACILITY ID # CA1982 017683

MAP # (optional) 202 GRID # (optional) 203

II. CHEMICAL INFORMATION

CHEMICAL NAME
PETROLEUM HYDROCARBON MIXTURE 204

TRADE SECRET ___ Yes X No 205
If Subject to EPCRA, refer to instructions

COMMON NAME
TRANSMISSION OIL DEXTRON III 207

EHS* ___ Yes X No 206

CAS # 209 VARIOUS

*If EHS is "Yes", all amounts below must be in lbs.

FIRE CODE HAZARD CLASS
COMBUSTIBLE LIQUID 210

HAZARDOUS MATERIAL TYPE (Check one item only): ___ a. PURE _X_ b. MIXTURE ___ c. WASTE 207

RADIOACTIVE ___ Yes X No 212

CURIES 208

PHYSICAL STATE (Check one item only): ___ a. SOLID X b. LIQUID ___ c. GAS 209

LARGEST CONTAINER 215 75 gal

FED HAZARD CATEGORIES (Check all that apply): ___ a. FIRE ___ b. REACTIVE ___X c. PRESSURE RELEASE ___ d. ACUTE HEALTH ___ e. CHRONIC HEALTH 210

AVERAGE DAILY AMOUNT 217 50 gal

MAXIMUM STORAGE AMOUNT 218 75 gal

ANNUAL WASTE AMOUNT 219 300 gal

STATE WASTE CODE 220

UNITS* (Check one item only): x a. GALLONS ___ b. CUBIC FEET ___ c. POUNDS ___ d. TONS 221
* If EHS, amount must be in pounds.

DAYS ON SITE 222 365

STORAGE CONTAINER (Check all that apply): 223
___ a. ABOVEGROUND TANK
___ b. UNDERGROUND TANK
x c. TANK INSIDE BUILDING
___ d. STEEL DRUM
___ e. PLASTIC/NONMETALLIC DRUM
___ f. CAN
___ g. CARBOY
___ h. SILO
___ i. FIBER DRUM
___ j. BAG
___ k. BOX
___ l. CYLINDER
___ m. GLASS BOTTLE
___ n. PLASTIC BOTTLE
___ o. TOTE BIN
___ p. TANK WAGON
___ q. RAIL CAR
___ r. OTHER

STORAGE PRESSURE: x a. AMBIENT ___ b. ABOVE AMBIENT ___ c. BELOW AMBIENT 224

STORAGE TEMPERATURE: X a. AMBIENT ___ b. ABOVE AMBIENT ___ c. BELOW AMBIENT ___ d. CRYOGENIC 225

%WT	HAZARDOUS COMPONENT (For mixture or waste only)	EHS	CAS #
1 226		___ Yes _x_ No 228	229
2 230		___ Yes _x_ No 232	233
3 234		___ Yes _x_ No 236	237
4 238	239	___ Yes ___ No 240	241
5 242	243	___ Yes ___ No 244	245

hazardous components are present at greater than 1% by weight if non-carcinogenic, or 0.1% by weight if carcinogenic, attach additional sheets of paper indicating the required information.

Sign Here for EPCRA: 246

SAN MATEO COUNTY ENVIRONMENTAL HEALTH SERVICES DIVISION
CERTIFIED UNIFIED PROGRAM AGENCY
455 COUNTY CENTER, 4TH FLOOR
REDWOOD CITY, CA 94063

HAZARDOUS MATERIALS INVENTORY - CHEMICAL DESCRIPTION

'S Form 2731

X ADD ___ DELETE ___ REVISE 200

I. FACILITY INFORMATION

BUSINESS NAME (Same as FACILITY NAME or DBA - Doing Business As)
SAN MATEO COUNTY PUBLIC WORKS

CHEMICAL LOCATION
752 CHESTNUT STREET, REDWOOD CITY, CA 94063 201

CHEMICAL LOCATION CONFIDENTIAL - EPCRA ___ Yes X No 201

FACILITY ID #: C A I 9 8 2 0 1 7 6 8 3

MAP # (optional) 202 GRID # (optional 203

II. CHEMICAL INFORMATION

CHEMICAL NAME
PETROLEUM HYDROCARBON 204

TRADE SECRET ___ Yes X No 205
If Subject to EPCRA, refer to instructions

COMMON NAME
CRANKCASE OIL 10-40 207

EHS* ___ Yes X No 206

CAS # **8012-95-1** 209

*If EHS is "Yes", all amounts below must be in lbs.

FIRE CODE HAZARD CLASS
Combustible Liquid 210

HAZARDOUS MATERIAL TYPE (Check one item only)	X a. PURE ___ b. MIXTURE ___ c. WASTE 207	RADIOACTIVE ___ Yes X No 212	CURIES 208
PHYSICAL STATE (Check one item only)	___ a. SOLID X b. LIQUID ___ c. GAS 209	LARGEST CONTAINER **48 QTS** 215	
FED HAZARD CATEGORIES (Check all that apply)	_X_ a. FIRE ___ b. REACTIVE ___ c. PRESSURE RELEASE ___ d. ACUTE HEALTH ___ e. CHRONIC HEALTH 210		

AVERAGE DAILY AMOUNT **6 gal** 217	MAXIMUM STORAGE AMOUNT **12 gal** 218	ANNUAL WASTE AMOUNT **80gal** 219	STATE WASTE CODE 220

UNITS* (Check one item only) X a. GALLONS ___ b. CUBIC FEET ___ c. POUNDS ___ d. TONS 221
* If EHS, amount must be in pounds.

DAYS ON SITE **365** 222

STORAGE CONTAINER (Check all that apply) 223

___ a. ABOVEGROUND TANK	___ e. PLASTIC/NONMETALLIC DRUM	___ i. FIBER DRUM	___ m. GLASS BOTTLE	___ q. RAIL CAR
___ b. UNDERGROUND TANK	___ f. CAN	___ j. BAG	_X_ n. PLASTIC BOTTLE	___ r. OTHER
___ c. TANK INSIDE BUILDING	___ g. CARBOY	___ k. BOX	___ o. TOTE BIN	
___ d. STEEL DRUM	___ h. SILO	___ l. CYLINDER	___ p. TANK WAGON	

STORAGE PRESSURE	X a. AMBIENT	___ b. ABOVE AMBIENT	___ c. BELOW AMBIENT	224
STORAGE TEMPERATURE	X a. AMBIENT	___ b. ABOVE AMBIENT	___ c. BELOW AMBIENT ___ d. CRYOGENIC	225

%WT	HAZARDOUS COMPONENT (For mixture or waste only)	EHS	CAS #
1 226	227	___ Yes ___ No 228	229
2 230	231	___ Yes ___ No 232	233
3 234	235	___ Yes ___ No 236	237
4 238	239	___ Yes ___ No 240	241
5 242	243	___ Yes ___ No 244	245

If hazardous components are present at greater than 1% by weight if non-carcinogenic, or 0.1% by weight if carcinogenic, attach additional sheets of paper indicating the required information.

Sign Here for EPCRA: 246

SAN MATEO COUNTY ENVIRONMENTAL HEALTH SERVICES DIVISION
CERTIFIED UNIFIED PROGRAM AGENCY
455 COUNTY CENTER, 4TH FLOOR
REDWOOD CITY, CA 94063

OES Form 2731

HAZARDOUS MATERIALS INVENTORY - CHEMICAL DESCRIPTION

X ADD ___ DELETE ___ REVISE 200

I. FACILITY INFORMATION

BUSINESS NAME (Same as FACILITY NAME or DBA - Doing Business As)
SAN MATEO COUNTY PUBLIC WORKS

CHEMICAL LOCATION
752 CHESTNUT STREET, REDWOOD CITY, CA 94063 201

CHEMICAL LOCATION CONFIDENTIAL - EPCRA ___ Yes X No 201

FACILITY ID # CA1982 017683

MAP # (optional) 202 GRID # (optional) 203

II. CHEMICAL INFORMATION

CHEMICAL NAME
PETROLEUM HYDROCARBON 204

TRADE SECRET ___ Yes X No 205
If Subject to EPCRA, refer to instructions

COMMON NAME
CRANKCASE OIL 10-30 207

EHS* ___ Yes X No 206
*If EHS # "Yes", all amounts below must be in lbs.

CAS # **64742-65-0** 209

FIRE CODE HAZARD CLASS
Combustible Liquid 210

HAZARDOUS MATERIAL TYPE (Check one item only): X a. PURE ___ b. MIXTURE ___ c. WASTE 207

RADIOACTIVE ___ Yes X No 212

CURIES 208

PHYSICAL STATE (Check one item only): ___ a. SOLID X b. LIQUID ___ c. GAS 209

LARGEST CONTAINER 215: **48QTS**

FED HAZARD CATEGORIES (Check all that apply): _X_ a. FIRE ___ b. REACTIVE ___ c. PRESSURE RELEASE ___ d. ACUTE HEALTH ___ e. CHRONIC HEALTH 210

AVERAGE DAILY AMOUNT 217: **6gal**

MAXIMUM STORAGE AMOUNT 218: **12gal**

ANNUAL WASTE AMOUNT 219: **80 gal**

STATE WASTE CODE 220

UNITS* (Check one item only): X a. GALLONS ___ b. CUBIC FEET ___ c. POUNDS ___ d. TONS 221
* If EHS, amount must be in pounds.

DAYS ON SITE 222: **365**

STORAGE CONTAINER (Check all that apply): ___ a. ABOVEGROUND TANK ___ b. UNDERGROUND TANK ___ c. TANK INSIDE BUILDING ___ d. STEEL DRUM ___ e. PLASTIC/NONMETALLIC DRUM ___ f. CAN ___ g. CARBOY ___ h. SILO ___ i. FIBER DRUM ___ j. BAG ___ k. BOX ___ l. CYLINDER ___ m. GLASS BOTTLE _x_ n. PLASTIC BOTTLE ___ o. TOTE BIN ___ p. TANK WAGON ___ q. RAIL CAR ___ r. OTHER 223

STORAGE PRESSURE: X a. AMBIENT ___ b. ABOVE AMBIENT ___ c. BELOW AMBIENT 224

STORAGE TEMPERATURE: X a. AMBIENT ___ b. ABOVE AMBIENT ___ c. BELOW AMBIENT ___ d. CRYOGENIC 225

%WT	HAZARDOUS COMPONENT (For mixture or waste only)	EHS	CAS #
1 226	227	___ Yes ___ No 228	229
2 230	231	___ Yes ___ No 232	233
3 234	235	___ Yes ___ No 236	237
4 238	239	___ Yes ___ No 240	241
5 242	243	___ Yes ___ No 244	245

hazardous components are present at greater than 1% by weight if non-carcinogenic, or 0.1% by weight if carcinogenic, attach additional sheets of paper indicating the required information.

Sign Here for EPCRA: 246

SAN MATEO COUNTY ENVIRONMENTAL HEALTH SERVICES DIVISION

CERTIFIED UNIFIED PROGRAM AGENCY
455 COUNTY CENTER, 4TH FLOOR
REDWOOD CITY, CA 94063

HAZARDOUS MATERIALS INVENTORY- CHEMICAL DESCRIPTION

Form 2731

X ADD ___ DELETE ___ REVISE 200

I. FACILITY INFORMATION

BUSINESS NAME (Same as FACILITY NAME or DBA - Doing Business As)
SAN MATEO COUNTY PUBLIC WORKS

CHEMICAL LOCATION 201
752 CHESTNUT STREET, REDWOOD CITY, CA 94063

CHEMICAL LOCATION CONFIDENTIAL - EPCRA ___ Yes X No 201

FACILITY ID #: C A I 9 8 2 0 1 7 6 8 3 1

MAP # (optional) 202

GRID # (optional) 203

II. CHEMICAL INFORMATION

CHEMICAL NAME 204
ETHYLENE GLYCOL

TRADE SECRET ___ Yes X No 205
If Subject to EPCRA, refer to instructions

COMMON NAME 207
ANTIFREEZE N230

EHS* ___ Yes X No 206

*If EHS is "Yes", all amounts below must be in lbs.

CAS # 209

FIRE CODE HAZARD CLASS 210
TOXIC LIQUID

HAZARDOUS MATERIAL TYPE (Check one item only): ___ a. PURE _x_ b. MIXTURE ___ c. WASTE 207

RADIOACTIVE ___ Yes X No 212

CURIES 208

PHYSICAL STATE (Check one item only): ___ a. SOLID X b. LIQUID ___ c. GAS 209

LARGEST CONTAINER 215 **150 gal**

HAZARD CATEGORIES (Check all that apply): ___ a. FIRE ___ b. REACTIVE ___ c. PRESSURE RELEASE _X_ d. ACUTE HEALTH ___ e. CHRONIC HEALTH 210

AVERAGE DAILY AMOUNT 217 **148gal**

MAXIMUM STORAGE AMOUNT 218 **150gal**

ANNUAL WASTE AMOUNT 219 **300 gal**

STATE WASTE CODE 220

UNITS* (Check one item only): X a. GALLONS ___ b. CUBIC FEET ___ c. POUNDS ___ d. TONS 221
* If EHS, amount must be in pounds.

DAYS ON SITE 222 **365**

STORAGE CONTAINER (Check all that apply) 223:
___ a. ABOVEGROUND TANK
___ b. UNDERGROUND TANK
___ c. TANK INSIDE BUILDING
___ d. STEEL DRUM
_x_ e. PLASTIC/NONMETALLIC DRUM
___ f. CAN
___ g. CARBOY
___ h. SILO
___ i. FIBER DRUM
___ j. BAG
___ k. BOX
___ l. CYLINDER
___ m. GLASS BOTTLE
___ n. PLASTIC BOTTLE
___ o. TOTE BIN
___ p. TANK WAGON
___ q. RAIL CAR
___ r. OTHER _____

STORAGE PRESSURE 224: X a. AMBIENT ___ b. ABOVE AMBIENT ___ c. BELOW AMBIENT

STORAGE TEMPERATURE 225: X a. AMBIENT ___ b. ABOVE AMBIENT ___ c. BELOW AMBIENT ___ d. CRYOGENIC

	%WT	HAZARDOUS COMPONENT (For mixture or waste only)	EHS	CAS #
1	42%-47% 226	Ethylene Gylcol	___ Yes _x_ No 228	229
2	5% 230	Hydrated in organic acid, sodium salt 231	___ Yes _x_ No 232	233
3	50% 234	Water 235	___ Yes _x_ No 236	237
4	238	239	___ Yes ___ No 240	241
5	242	243	___ Yes ___ No 244	245

If more hazardous components are present at greater than 1% by weight if non-carcinogenic, or 0.1% by weight if carcinogenic, attach additional sheets of paper indicating the required information. 246

Sign Here for EPCRA:

SAN MATEO COUNTY ENVIRONMENTAL HEALTH SERVICES DIVISION
CERTIFIED UNIFIED PROGRAM AGENCY
455 COUNTY CENTER, 4TH FLOOR
REDWOOD CITY, CA 94063

HAZARDOUS MATERIALS INVENTORY- CHEMICAL DESCRIPTION

Form 2731

X ADD ___ DELETE ___ REVISE 200

I. FACILITY INFORMATION

BUSINESS NAME (Same as FACILITY NAME or DBA - Doing Business As)
SAN MATEO COUNTY PUBLIC WORKS

CHEMICAL LOCATION 201
752 CHESTNUT STREET, REDWOOD CITY, CA 94063

CHEMICAL LOCATION CONFIDENTIAL - EPCRA ___ Yes X No 201

FACILITY ID # C A 1 9 8 2 0 1 7 6 8 3

MAP # (optional) 202

GRID # (optional 203

II. CHEMICAL INFORMATION

CHEMICAL NAME 204
INERT ELEMENT ARGON

TRADE SECRET ___ Yes X No 205
If Subject to EPCRA, refer to instructions

COMMON NAME 207
ARGON UN 1006

EHS* ___ Yes X No 206
*If EHS is "Yes", all amounts below must be in lbs.

CAS # 7440-27-1 209

FIRE CODE HAZARD CLASS 210
INERT COMPRESSED GAS

HAZARDOUS MATERIAL TYPE (Check one item only): _a. PURE _x_ b. MIXTURE ___ c. WASTE 207

RADIOACTIVE ___ Yes X No 212

CURIES 208

PHYSICAL STATE (Check one item only): ___ a. SOLID b. LIQUID _X_ c. GAS 209

LARGEST CONTAINER 215 336CU FT.

HAZARD CATEGORIES (ck all that apply): ___ a. FIRE ___ b. REACTIVE _X c. PRESSURE RELEASE ___ d. ACUTE HEALTH ___ e. CHRONIC HEALTH 210

AVERAGE DAILY AMOUNT 200 CU FT. 217

MAXIMUM STORAGE AMOUNT 336 CU FT. 218

ANNUAL WASTE AMOUNT 219

STATE WASTE CODE 220

UNITS* (Check one item only): a. GALLONS _X_ b. CUBIC FEET ___ c. POUNDS ___ d. TONS 221
* If EHS, amount must be in pounds.

DAYS ON SITE 365 222

STORAGE CONTAINER (Check all that apply): 223
___ a. ABOVEGROUND TANK
___ b. UNDERGROUND TANK
___ c. TANK INSIDE BUILDING
___ d. STEEL DRUM
___ e. PLASTIC/NONMETALLIC DRUM
___ f. CAN
___ g. CARBOY
___ h. SILO
___ i. FIBER DRUM
___ j. BAG
___ k. BOX
_X_ l. CYLINDER
___ m. GLASS BOTTLE
___ n. PLASTIC BOTTLE
___ o. TOTE BIN
___ p. TANK WAGON
___ q. RAIL CAR
___ r. OTHER _____

STORAGE PRESSURE: a. AMBIENT _X_ b. ABOVE AMBIENT ___ c. BELOW AMBIENT

STORAGE TEMPERATURE: X a. AMBIENT ___ b. ABOVE AMBIENT ___ c. BELOW AMBIENT ___ d. CRYOGENIC 225

%WT	HAZARDOUS COMPONENT (For mixture or waste only)	EHS	CAS #
1 99.9% 229	Argon	___ Yes _x_ No 228	229
2 230	Total nitrogen and oxygen less than 0.1%	___ Yes _x_ No 232	233
3 234	235	___ Yes _x_ No 236	237
4 238	239	___ Yes ___ No 240	241
5 242	243	___ Yes ___ No 244	245

If more hazardous components are present at greater than 1% by weight if non-carcinogenic, or 0.1% by weight if carcinogenic, attach additional sheets of paper indicating the required information. 246

Sign Here for EPCRA:

SAN MATEO COUNTY ENVIRONMENTAL HEALTH SERVICES DIVISION
CERTIFIED UNIFIED PROGRAM AGENCY
455 COUNTY CENTER, 4TH FLOOR
REDWOOD CITY, CA 94063

HAZARDOUS MATERIALS INVENTORY - CHEMICAL DESCRIPTION

'ZS Form 2731

X ADD ___ DELETE ___ REVISE 200

I. FACILITY INFORMATION

BUSINESS NAME (Same as FACILITY NAME or DBA - Doing Business As)
SAN MATEO COUNTY PUBLIC WORKS

CHEMICAL LOCATION 201
752 CHESTNUT STREET, REDWOOD CITY, CA 94063

CHEMICAL LOCATION CONFIDENTIAL - EPCRA ___ Yes X No 201

FACILITY ID #: C A 1 9 8 2 0 1 7 6 8 3

MAP # (optional) 202

GRID # (optional) 203

II. CHEMICAL INFORMATION

CHEMICAL NAME 204
SODIUM HYDROCIDE

TRADE SECRET ___ Yes X No 205
If Subject to EPCRA, refer to instructions

COMMON NAME
CAUSTIC SODA SOLUTION

EHS* ___ Yes X No 206

CAS # **001310-73-2** 207

*If EHS is "Yes", all amounts below must be in lbs.

FIRE CODE HAZARD CLASS 208

HAZARDOUS MATERIAL TYPE (Check one item only): ___ a. PURE X b. MIXTURE ___ c. WASTE 209

RADIOACTIVE ___ Yes X No 210

CURIES 211

PHYSICAL STATE (Check one item only): ___ a. SOLID X b. LIQUID ___ c. GAS 212

LARGEST CONTAINER **55 gal** 213

FED HAZARD CATEGORIES (Check all that apply): ___ a. FIRE X b. REACTIVE ___ c. PRESSURE RELEASE ___ d. ACUTE HEALTH ___ e. CHRONIC HEALTH 214

STORAGE DAILY AMOUNT **55 gal** 217

MAXIMUM STORAGE AMOUNT **55 gal** 218

ANNUAL WASTE AMOUNT **110 gal** 219

STATE WASTE CODE 220

UNITS* (Check one item only): X a. GALLONS ___ b. CUBIC FEET ___ c. POUNDS ___ d. TONS 221
* If EHS, amount must be in pounds.

DAYS ON SITE **365** 222

STORAGE CONTAINER (Check all that apply): 223
___ a. ABOVEGROUND TANK
___ b. UNDERGROUND TANK
___ c. TANK INSIDE BUILDING
___ d. STEEL DRUM
X e. PLASTIC/NONMETALLIC DRUM
___ f. CAN
___ g. CARBOY
___ h. SILO
___ i. FIBER DRUM
___ j. BAG
___ k. BOX
___ l. CYLINDER
___ m. GLASS BOTTLE
___ n. PLASTIC BOTTLE
___ o. TOTE BIN
___ p. TANK WAGON
___ q. RAIL CAR
___ r. OTHER _____

STORAGE PRESSURE: X a. AMBIENT ___ b. ABOVE AMBIENT ___ c. BELOW AMBIENT 224

STORAGE TEMPERATURE: X a. AMBIENT ___ b. ABOVE AMBIENT ___ c. BELOW AMBIENT ___ d. CRYOGENIC 225

%WT	HAZARDOUS COMPONENT (For mixture or waste only)	EHS	CAS #
1 226	**SODIUM HYDROCIDE NaOh 48.5- 50.5 %** 227	___ Yes ___ No 228	229
2 230	231	___ Yes ___ No 232	233
3 234	235	___ Yes ___ No 236	237
4 238	239	___ Yes ___ No 240	241
5 242	243	___ Yes ___ No 244	245

...re hazardous components are present at greater than 1% by weight if non-carcinogenic, or 0.1% by weight if carcinogenic, attach additional sheets of paper indicating the required information.

Sign Here for EPCRA: 246

SAN MATEO COUNTY ENVIRONMENTAL HEALTH SERVICES DIVISION
CERTIFIED UNIFIED PROGRAM AGENCY
455 COUNTY CENTER, 4TH FLOOR
REDWOOD CITY, CA 94063

HAZARDOUS MATERIALS INVENTORY- CHEMICAL DESCRIPTION

'S Form 2731

X ADD ___ DELETE ___ REVISE 200

I. FACILITY INFORMATION

BUSINESS NAME (Same as FACILITY NAME or DBA - Doing Business As)
SAN MATEO COUNTY PUBLIC WORKS

CHEMICAL LOCATION 201
752 CHESTNUT STREET, REDWOOD CITY, CA 94063

CHEMICAL LOCATION CONFIDENTIAL - EPCRA ___ Yes X No 201

FACILITY ID # C A 1 9 8 2 0 1 7 6 8 3

MAP # (optional) 202

GRID # (optional) 203

II. CHEMICAL INFORMATION

CHEMICAL NAME
ANIONIC EMULSION 204

TRADE SECRET ___ Yes X No 205
If Subject to EPCRA, refer to instructions

COMMO N NAME 206
SS-1 & SS1H

EHS* ___ Yes X No 207

CAS # 8052424 208

*If EHS is "Yes", all amounts below must be in lbs.

FIRE CODE HAZARD CLASS 209

HAZARDOUS MATERIAL TYPE (Check one item only) ___ a. PURE X b. MIXTURE ___ c. WASTE 210

RADIOACTIVE ___ Yes X No 211

CURIES 212

PHYSICAL STATE (Check one item only) ___ a. SOLID X b. LIQUID ___ c. GAS 213

LARGEST CONTAINER 55 gal 214

FED HAZARD CATEGORIES (Check all that apply) ___ a. FIRE X b. REACTIVE ___ c. PRESSURE RELEASE ___ d. ACUTE HEALTH ___ e. CHRONIC HEALTH 215

AGE DAILY AMOUNT 75 gal 217

MAXIMUM STORAGE AMOUNT 330 gal 218

ANNUAL WASTE AMOUNT 990 219

STATE WASTE CODE 220

UNITS* (Check one item only) X a. GALLONS ___ b. CUBIC FEET ___ c. POUNDS ___ d. TONS 221
* If EHS, amount must be in pounds.

DAYS ON SITE 365 222

STORAGE CONTAINER (Check all that apply) 223
___ a. ABOVEGROUND TANK
___ b. UNDERGROUND TANK
___ c. TANK INSIDE BUILDING
X d. STEEL DRUM
___ e. PLASTIC/NONMETALLIC DRUM
___ f. CAN
___ g. CARBOY
___ h. SILO
___ i. FIBER DRUM
___ j. BAG
___ k. BOX
___ l. CYLINDER
___ m. GLASS BOTTLE
___ n. PLASTIC BOTTLE
___ o. TOTE BIN
___ p. TANK WAGON
___ q. RAIL CAR
___ r. OTHER _____

STORAGE PRESSURE X a. AMBIENT ___ b. ABOVE AMBIENT ___ c. BELOW AMBIENT 224

STORAGE TEMPERATURE X a. AMBIENT ___ b. ABOVE AMBIENT ___ c. BELOW AMBIENT ___ d. CRYOGENIC 225

%WT	HAZARDOUS COMPONENT (For mixture or waste only)	EHS	CAS #
1 226	Petroleum Asphalt (not more than 70%) 227	___ Yes ___ No 228	229
2 230	231	___ Yes ___ No 232	233
3 234	235	___ Yes ___ No 236	237
4 238	239	___ Yes ___ No 240	241
5 242	243	___ Yes ___ No 244	245

ve hazardous components are present at greater than 1% by weight if non-carcinogenic, or 0.1% by weight if carcinogenic, attach additional sheets of paper indicating the required information.

Sign Here for EPCRA: 246

SAN MATEO COUNTY ENVIRONMENTAL HEALTH SERVICES DIVISION
CERTIFIED UNIFIED PROGRAM AGENCY
455 COUNTY CENTER, 4TH FLOOR
REDWOOD CITY, CA 94063

HAZARDOUS MATERIALS INVENTORY - CHEMICAL DESCRIPTION

'S Form 2731

X ADD ___ DELETE ___ REVISE 200

I. FACILITY INFORMATION

BUSINESS NAME (Same as FACILITY NAME or DBA - Doing Business As)
SAN MATEO COUNTY PUBLIC WORKS

CHEMICAL LOCATION 201
752 CHESTNUT STREET, REDWOOD CITY, CA 94063

CHEMICAL LOCATION CONFIDENTIAL - EPCRA ___ Yes X No 201

FACILITY ID # C A I 9 8 2 0 1 7 6 8 3

MAP # (optional) 202 GRID # (optional) 203

II. CHEMICAL INFORMATION

CHEMICAL NAME 204
INERT ELEMENT ARGON

TRADE SECRET ___ Yes X No 205
If Subject to EPCRA, refer to instructions

COMMON NAME 207
ARGON UN 1006

EHS* ___ Yes X No 206

CAS # **7440-27-1** 209

*If EHS is "Yes", all amounts below must be in lbs.

FIRE CODE HAZARD CLASS
INERT COMPRESSED GAS 210

HAZARDOUS MATERIAL TYPE (Check one item only): ___ a. PURE _X_ b. MIXTURE ___ c. WASTE 207

RADIOACTIVE ___ Yes X No 212

CURIES 208

PHYSICAL STATE (Check one item only): ___ a. SOLID b. LIQUID _X_ c. GAS 209

LARGEST CONTAINER 215 **336CU FT.**

HAZARD CATEGORIES (Check all that apply): ___ a. FIRE ___ b. REACTIVE ___X c. PRESSURE RELEASE ___ d. ACUTE HEALTH ___ e. CHRONIC HEALTH 210

AVERAGE DAILY AMOUNT 217 **200 CU FT.**

MAXIMUM STORAGE AMOUNT 218 **336 CU FT.**

ANNUAL WASTE AMOUNT 219

STATE WASTE CODE 220

UNITS* (Check one item only): a. GALLONS _X_ b. CUBIC FEET ___ c. POUNDS ___ d. TONS 221
* If EHS, amount must be in pounds.

DAYS ON SITE 222 **365**

STORAGE CONTAINER (Check all that apply) 223:
___ a. ABOVEGROUND TANK
___ b. UNDERGROUND TANK
___ c. TANK INSIDE BUILDING
___ d. STEEL DRUM
___ e. PLASTIC/NONMETALLIC DRUM
___ f. CAN
___ g. CARBOY
___ h. SILO
___ i. FIBER DRUM
___ j. BAG
___ k. BOX
_X_ l. CYLINDER
___ m. GLASS BOTTLE
___ n. PLASTIC BOTTLE
___ o. TOTE BIN
___ p. TANK WAGON
___ q. RAIL CAR
___ r. OTHER _____

STORAGE PRESSURE: a. AMBIENT _X_ b. ABOVE AMBIENT ___ c. BELOW AMBIENT

STORAGE TEMPERATURE: X a. AMBIENT ___ b. ABOVE AMBIENT ___ c. BELOW AMBIENT ___ d. CRYOGENIC 225

%WT	HAZARDOUS COMPONENT (For mixture or waste only)	EHS	CAS #
1 99.9% 229	Argon	___ Yes _x_ No 228	229
2 230	Total nitrogen and oxygen less than 0.1%	___ Yes _x_ No 232	233
3 234	235	___ Yes _x_ No 236	237
4 238	239	___ Yes ___ No 240	241
5 242	243	___ Yes ___ No 244	245

Where hazardous components are present at greater than 1% by weight if non-carcinogenic, or 0.1% by weight if carcinogenic, attach additional sheets of paper indicating the required information.

Sign Here for EPCRA: 246

SAN MATEO COUNTY ENVIRONMENTAL HEALTH SERVICES DIVISION

CERTIFIED UNIFIED PROGRAM AGENCY
455 COUNTY CENTER, 4TH FLOOR
REDWOOD CITY, CA 94063

HAZARDOUS MATERIALS INVENTORY- CHEMICAL DESCRIPTION

ES Form 2731

X ADD ___ DELETE ___ REVISE 200

I. FACILITY INFORMATION

BUSINESS NAME (Same as FACILITY NAME or DBA - Doing Business As)
SAN MATEO COUNTY PUBLIC WORKS

CHEMICAL LOCATION 201
752 CHESTNUT STREET, REDWOOD CITY, CA 94063

CHEMICAL LOCATION CONFIDENTIAL - EPCRA ___ Yes X No 201

FACILITY ID #: C A I 9 8 2 0 1 7 6 8 3

MAP # (optional) 202

GRID # (optional) 203

II. CHEMICAL INFORMATION

CHEMICAL NAME 204
Petroleum Oil

TRADE SECRET ___ Yes X No 205
If Subject to EPCRA, refer to instructions

COMMON NAME
Used Oil

EHS* ___ Yes X No 206

CAS # **68649423** 207

*If EHS is "Yes", all amounts below must be in lbs.

FIRE CODE HAZARD CLASS
Combustible Liquid 207

HAZARDOUS MATERIAL TYPE (Check one item only): ___ a. PURE ___ b. MIXTURE X c. WASTE 208

RADIOACTIVE ___ Yes X No 209

CURIES 210

PHYSICAL STATE (Check one item only): ___ a. SOLID X b. LIQUID ___ c. GAS 211

LARGEST CONTAINER **240 gal** 212

FED HAZARD CATEGORIES (Check all that apply): X a. FIRE ___ b. REACTIVE ___ c. PRESSURE RELEASE ___ d. ACUTE HEALTH ___ e. CHRONIC HEALTH 213

AVERAGE DAILY AMOUNT **230 gal** 217

MAXIMUM STORAGE AMOUNT **465 gal** 218

ANNUAL WASTE AMOUNT **1860 gal** 219

STATE WASTE CODE 220

UNITS* (Check one item only): X a. GALLONS ___ b. CUBIC FEET ___ c. POUNDS ___ d. TONS 221
* If EHS, amount must be in pounds.

DAYS ON SITE **365** 222

STORAGE CONTAINER (Check all that apply) 223:
___ a. ABOVEGROUND TANK
___ b. UNDERGROUND TANK
X c. TANK INSIDE BUILDING
___ d. STEEL DRUM
___ e. PLASTIC/NONMETALLIC DRUM
___ f. CAN
___ g. CARBOY
___ h. SILO
___ i. FIBER DRUM
___ j. BAG
___ k. BOX
___ l. CYLINDER
___ m. GLASS BOTTLE
___ n. PLASTIC BOTTLE
___ o. TOTE BIN
___ p. TANK WAGON
___ q. RAIL CAR
___ r. OTHER _____

STORAGE PRESSURE: X a. AMBIENT ___ b. ABOVE AMBIENT ___ c. BELOW AMBIENT 224

STORAGE TEMPERATURE: X a. AMBIENT ___ b. ABOVE AMBIENT ___ c. BELOW AMBIENT ___ d. CRYOGENIC 225

%WT	HAZARDOUS COMPONENT (For mixture or waste only)	EHS	CAS #
1 226	227	___ Yes ___ No 228	229
2 230	231	___ Yes ___ No 232	233
3 234	235	___ Yes ___ No 236	237
4 238	239	___ Yes ___ No 240	241
5 242	243	___ Yes ___ No 244	245

If hazardous components are present at greater than 1% by weight if non-carcinogenic, or 0.1% by weight if carcinogenic, attach additional sheets of paper indicating the required information.

Sign Here for EPCRA: 246

SAN MATEO COUNTY ENVIRONMENTAL HEALTH SERVICES DIVISION
CERTIFIED UNIFIED PROGRAM AGENCY
455 COUNTY CENTER, 4TH FLOOR
REDWOOD CITY, CA 94063

HAZARDOUS MATERIALS INVENTORY- CHEMICAL DESCRIPTION

OES Form 2731

__ ADD __ DELETE X REVISE 200 Page __ of __

I. FACILITY INFORMATION

BUSINESS NAME (Same as FACILITY NAME or DBA - Doing Business As) 3
GRANT CORPORATION YARD

CHEMICAL LOCATION 201
COVERED STORAGE AREA "A"

CHEMICAL LOCATION CONFIDENTIAL - EPCRA __ Yes X No 202

FACILITY ID # | MAP # (optional) 203 1 | GRID # (optional) 204 5-B

II. CHEMICAL INFORMATION

CHEMICAL NAME 205

TRADE SECRET __ Yes X No 206
If Subject to EPCRA, refer to instructions

COMMON NAME 207
LATEX BASED PAINT

EHS* __ Yes X No 208

CAS # 209
MIXTURE

*If EHS is "Yes", all amounts below must be in lbs.

FIRE CODE HAZARD CLASS 210
OTHER REGULATED MATERIAL

HAZARDOUS MATERIAL TYPE (Check one item only): X a. PURE __ b. MIXTURE __ c. WASTE 211

RADIOACTIVE __ Yes X No 212

CURIES 213

PHYSICAL STATE (Check one item only): __ a. SOLID X b. LIQUID __ c. GAS 214

LARGEST CONTAINER 55GAL. 215

FED HAZARD CATEGORIES (Check all that apply): __ a. FIRE __ b. REACTIVE __ c. PRESSURE RELEASE X d. ACUTE HEALTH __ e. CHRONIC HEALTH 216

AVERAGE DAILY AMOUNT 1000 GAL. 217

MAXIMUM STORAGE AMOUNT 2,000 GAL. 218

ANNUAL WASTE AMOUNT 219

STATE WASTE CODE 220

UNITS* (Check one item only): X a. GALLONS __ b. CUBIC FEET __ c. POUNDS __ d. TONS 221
* If EHS, amount must be in pounds.

DAYS ON SITE 365 222

STORAGE CONTAINER (Check all that apply): 223
__ a. ABOVEGROUND TANK __ e. PLASTIC/NONMETALLIC DRUM __ l. FIBER DRUM __ m. GLASS BOTTLE __ q. RAIL CAR
__ b. UNDERGROUND TANK __ f. CAN __ j. BAG __ n. PLASTIC BOTTLE __ r. OTHER
__ c. TANK INSIDE BUILDING __ g. CARBOY __ k. BOX __ o. TOTE BIN
X d. STEEL DRUM __ h. SILO __ i. CYLINDER __ p. TANK WAGON

STORAGE PRESSURE: X a. AMBIENT __ b. ABOVE AMBIENT __ c. BELOW AMBIENT 224

STORAGE TEMPERATURE: X a. AMBIENT __ b. ABOVE AMBIENT __ c. BELOW AMBIENT __ d. CRYOGENIC 225

%WT	HAZARDOUS COMPONENT (For mixtures or waste only)	EHS	CAS #
1 226	227 METHYL=ALCOHOL	__ Yes X No 228	229 67-56-1
2 230	231	__ Yes __ No 232	233
3 234	235	__ Yes __ No 236	237
4 238	239	__ Yes __ No 240	241
5 242	243	__ Yes __ No 244	245

If more hazardous components are present at greater than 1% by weight if non-carcinogenic, or 0.1% by weight if carcinogenic, attach additional sheets of paper indicating the required information.

ADDITIONAL LOCALLY COLLECTED INFORMATION: 246

Sign Here for EPCRA:

SAN MATEO COUNTY ENVIRONMENTAL HEALTH SERVICES DIVISION
CERTIFIED UNIFIED PROGRAM AGENCY
455 COUNTY CENTER, 4TH FLOOR
REDWOOD CITY, CA 94063

HAZARDOUS MATERIALS INVENTORY - CHEMICAL DESCRIPTION

OES Form 2731

__ADD __DELETE X REVISE 200

Page __ of __

I. FACILITY INFORMATION

BUSINESS NAME (Same as FACILITY NAME or DBA - Doing Business As): GRANT CORPORATION YARD 3

CHEMICAL LOCATION: COVERED STORAGE AREA "A" 201

CHEMICAL LOCATION CONFIDENTIAL - EPCRA __Yes X No 202

FACILITY ID #

MAP # (optional): 1 203

GRID # (optional): 5--E 204

II. CHEMICAL INFORMATION

CHEMICAL NAME: 205

TRADE SECRET __Yes X No 206

If Subject to EPCRA, refer to instructions

COMMON NAME: PROPANE GAS 207

EHS* __Yes X No 208

CAS #: 74-98-6 209

*If EHS is "Yes", all amounts below must be in lbs.

FIRE CODE HAZARD CLASS: FLAMMABLE LIQUID 210

HAZARDOUS MATERIAL TYPE (Check one item only): X a. PURE __ b. MIXTURE __ c. WASTE 211

RADIOACTIVE __Yes X No 212

CURIES 213

PHYSICAL STATE (Check one item only): __ a. SOLID X b. LIQUID __ c. GAS 214

LARGEST CONTAINER: 90 GAL. 215

FED HAZARD CATEGORIES (Check all that apply): X a. FIRE __ b. REACTIVE __ c. PRESSURE RELEASE __ d. ACUTE HEALTH __ e. CHRONIC HEALTH 216

AVERAGE DAILY AMOUNT: 200 GAL. 217

MAXIMUM STORAGE AMOUNT: 350 GAL. 218

ANNUAL WASTE AMOUNT 219

STATE WASTE CODE 220

UNITS* (Check one item only): X a. GALLONS __ b. CUBIC FEET __ c. POUNDS __ d. TONS 221

* If EHS, amount must be in pounds.

DAYS ON SITE: 365 222

STORAGE CONTAINER (Check all that apply): 223

__ a. ABOVEGROUND TANK
__ b. UNDERGROUND TANK
__ c. TANK INSIDE BUILDING
__ d. STEEL DRUM
__ e. PLASTIC/NONMETALLIC DRUM
__ f. CAN
__ g. CARBOY
__ h. SILO
__ i. FIBER DRUM
__ j. BAG
__ k. BOX
X l. CYLINDER
__ m. GLASS BOTTLE
__ n. PLASTIC BOTTLE
__ o. TOTE BIN
__ p. TANK WAGON
__ q. RAIL CAR
__ r. OTHER

STORAGE PRESSURE: __ a. AMBIENT X b. ABOVE AMBIENT __ c. BELOW AMBIENT 224

STORAGE TEMPERATURE: X a. AMBIENT __ b. ABOVE AMBIENT __ c. BELOW AMBIENT __ d. CRYOGENIC 225

%WT	HAZARDOUS COMPONENT (For mixture or waste only)	EHS	CAS #
1 226 100%	PROPANE 227	__Yes X No 228	74-98-6 229
2 230	231	__Yes __No 232	233
3 234	235	__Yes __No 236	237
4 238	239	__Yes __No 240	241
242	243	__Yes __No 244	245

If more hazardous components are present at greater than 1% by weight if non-carcinogenic, or 0.1% by weight if carcinogenic, attach additional sheets of paper indicating the required information.

ADDITIONAL LOCALLY COLLECTED INFORMATION:

Sign Here for EPCRA: 246

SAN MATEO COUNTY ENVIRONMENTAL HEALTH SERVICES DIVISION
CERTIFIED UNIFIED PROGRAM AGENCY
455 COUNTY CENTER, 4TH FLOOR
REDWOOD CITY, CA 94063

HAZARDOUS MATERIALS INVENTORY- CHEMICAL DESCRIPTION

OES Form 2731

__ADD __DELETE X REVISE 200 Page __ of __

I. FACILITY INFORMATION

BUSINESS NAME (Same as FACILITY NAME or DBA - Doing Business As): GRANT CORPORATION YARD 3

CHEMICAL LOCATION: COVERED STORAGE AREA "A" 201

CHEMICAL LOCATION CONFIDENTIAL - EPCRA __Yes X No 202

FACILITY ID #: MAP # (optional): 1 203 GRID # (optional): 5-B 204

II. CHEMICAL INFORMATION

CHEMICAL NAME: 205 TRADE SECRET __Yes X No 206

If Subject to EPCRA, refer to instructions

COMMON NAME: SOLVENT-BASE PAINT 207 EHS* __Yes X No 208

CAS #: MIXTURE 209 *If EHS is "Yes", all amounts below must be in lbs.

FIRE CODE HAZARD CLASS: FLAMMABLE LIQUID 210

HAZARDOUS MATERIAL TYPE (Check one item only): X a. PURE __ b. MIXTURE __ c. WASTE 211 RADIOACTIVE __Yes X No 212 CURIES 213

PHYSICAL STATE (Check one item only): __ a. SOLID X b. LIQUID __ c. GAS 214 LARGEST CONTAINER: 55 GAL. 215

FED HAZARD CATEGORIES (Check all that apply): X a. FIRE __ b. REACTIVE __ c. PRESSURE RELEASE __ d. ACUTE HEALTH __ e. CHRONIC HEALTH 216

AVERAGE DAILY AMOUNT: 160 GAL. 217 MAXIMUM STORAGE AMOUNT: 160 GAL. 218 ANNUAL WASTE AMOUNT: 219 STATE WASTE CODE: 220

UNITS* (Check one item only): X a. GALLONS __ b. CUBIC FEET __ c. POUNDS __ d. TONS 221 DAYS ON SITE: 365 222

* If EHS, amount must be in pounds.

STORAGE CONTAINER (Check all that apply): 223
__ a. ABOVEGROUND TANK __ e. PLASTIC/NONMETALLIC DRUM __ i. FIBER DRUM __ m. GLASS BOTTLE __ q. RAIL CAR
__ b. UNDERGROUND TANK __ f. CAN __ j. BAG __ n. PLASTIC BOTTLE __ r. OTHER
__ c. TANK INSIDE BUILDING __ g. CARBOY __ k. BOX __ o. TOTE BIN
X d. STEEL DRUM __ h. SILO __ l. CYLINDER __ p. TANK WAGON

STORAGE PRESSURE: X a. AMBIENT __ b. ABOVE AMBIENT __ c. BELOW AMBIENT 224

STORAGE TEMPERATURE: X a. AMBIENT __ b. ABOVE AMBIENT __ c. BELOW AMBIENT __ d. CRYOGENIC 225

%WT	HAZARDOUS COMPONENT (For mixture or waste only)	EHS	CAS #
1 226	LT ALIPHATIC NAPHTHA 227	__Yes X No 228	64742-89-8 229
2 230	TRICHLOROETHANE, 1-1-1 231	__Yes X No 232	71-55-6 233
3 234	DIOXANE 235	__Yes X No 236	123-91-1 237
4 238	TOLUENE 239	__Yes X No 240	108-88-3 241
5 242	CHLORINATED PARAFFIN 243	__Yes X No 244	63449-39-8 245

If more hazardous components are present at greater than 1% by weight if non-carcinogenic, or 0.1% by weight if carcinogenic, attach additional sheets of paper indicating the required information.

ADDITIONAL LOCALLY COLLECTED INFORMATION: 260

Site Here for EPCRA:

SAN MATEO COUNTY ENVIRONMENTAL HEALTH SERVICES DIVISION
CERTIFIED UNIFIED PROGRAM AGENCY
455 COUNTY CENTER, 4TH FLOOR
REDWOOD CITY, CA 94063

HAZARDOUS MATERIALS INVENTORY - CHEMICAL DESCRIPTION

OES Form 2731

__ADD __DELETE X REVISE 200 Page __ of __

I. FACILITY INFORMATION

BUSINESS NAME (Same as FACILITY NAME or DBA - Doing Business As) 3
GRANT CORPORATION YARD

CHEMICAL LOCATION 201
COVERED HERBICIDE/PESTICIDE STORAGE AREA "B"

CHEMICAL LOCATION CONFIDENTIAL - EPCRA __Yes __No 202

FACILITY ID # | MAP # (optional) 1 203 | GRID # (optional) 5-D 204

II. CHEMICAL INFORMATION

CHEMICAL NAME 205
NA FORMULATED PRODUCT

TRADE SECRET __Yes X No 206
If Subject to EPCRA, refer to instructions

COMMON NAME 207
RODEO

EHS* __Yes X No 208

CAS # 209
NA

*If EHS is "Yes", all amounts below must be in lbs.

FIRE CODE HAZARD CLASS 210

HAZARDOUS MATERIAL TYPE (Check one item only): X a. PURE __ b. MIXTURE __ c. WASTE 211 | RADIOACTIVE __Yes X No 212 | CURIES 213

PHYSICAL STATE (Check one item only): __ a. SOLID X b. LIQUID __ c. GAS 214 | LARGEST CONTAINER 30 GAL. 215

FED HAZARD CATEGORIES (Check all that apply): __ a. FIRE __ b. REACTIVE __ c. PRESSURE RELEASE __ d. ACUTE HEALTH __ e. CHRONIC HEALTH 216

AVERAGE DAILY AMOUNT 217 | MAXIMUM STORAGE AMOUNT 218 | ANNUAL WASTE AMOUNT 219 | STATE WASTE CODE 220

UNITS* (Check one item only): X a. GALLONS __ b. CUBIC FEET __ c. POUNDS __ d. TONS 221 | DAYS ON SITE 365 222
* If EHS, amount must be in pounds.

STORAGE CONTAINER (Check all that apply): 223
__ a. ABOVEGROUND TANK
__ b. UNDERGROUND TANK
__ c. TANK INSIDE BUILDING
__ d. STEEL DRUM
X e. PLASTIC/NONMETALLIC DRUM
__ f. CAN
__ g. CARBOY
__ h. SILO
__ i. FIBER DRUM
__ j. BAG
__ k. BOX
__ l. CYLINDER
__ m. GLASS BOTTLE
__ n. PLASTIC BOTTLE
__ o. TOTE BIN
__ p. TANK WAGON
__ q. RAIL CAR
__ r. OTHER _____

STORAGE PRESSURE: X a. AMBIENT __ b. ABOVE AMBIENT __ c. BELOW AMBIENT 224

STORAGE TEMPERATURE: X a. AMBIENT __ b. ABOVE AMBIENT __ c. BELOW AMBIENT __ d. CRYOGENIC 225

%WT	HAZARDOUS COMPONENT (For mixture or waste only)	EHS	CAS #
1 226 53.8%	227 GLYPHOSATE (SALT)	__Yes X No 228	229 38641-94-0
2 230	231	__Yes X No 232	233
3 234	235	__Yes X No 236	237
4 238	239	__Yes X No 240	241
5 242	243	__Yes X No 244	245

If more hazardous components are present in greater than 1% by weight if non-carcinogenic, or 0.1% by weight if carcinogenic, attach additional sheets of paper indicating the required information.

ADDITIONAL LOCALLY COLLECTED INFORMATION: 246

Sign Here for EPCRA:

SAN MATEO COUNTY ENVIRONMENTAL HEALTH SERVICES DIVISION
CERTIFIED UNIFIED PROGRAM AGENCY
455 COUNTY CENTER, 4TH FLOOR
REDWOOD CITY, CA 94063

HAZARDOUS MATERIALS INVENTORY- CHEMICAL DESCRIPTION

OES Form 2731

__ADD __DELETE X REVISE 200 Page __ of __

I. FACILITY INFORMATION

BUSINESS NAME (Same as FACILITY NAME or DBA - Doing Business As) 1
GRANT CORPORATION YARD

CHEMICAL LOCATION 201
COVERED HERBICIDE/PESTICIDE STORAGE AREA "B"

CHEMICAL LOCATION CONFIDENTIAL - EPCRA __Yes __No 202

FACILITY ID # 1 MAP # (optional) 1 203 GRID # (optional) 5-D 204

II. CHEMICAL INFORMATION

CHEMICAL NAME 205
NA FORMULATED PRODUCT

TRADE SECRET __Yes X No 206
If Subject to EPCRA, refer to instructions

COMMON NAME 207
ROUNDUP HERBICIDE

EHS* __Yes X No 208

CAS # 209
NA

*If EHS is "Yes", all amounts below must be in lbs.

FIRE CODE HAZARD CLASS 210

HAZARDOUS MATERIAL TYPE (Check one item only): X a. PURE __ b. MIXTURE __ c. WASTE 211

RADIOACTIVE __Yes X No 212

CURIES 213

PHYSICAL STATE (Check one item only): __ a. SOLID X b. LIQUID __ c. GAS 214

LARGEST CONTAINER 125 GAL. 215

FIRE HAZARD CATEGORIES (Check all that apply): __ a. FIRE __ b. REACTIVE __ c. PRESSURE RELEASE __ d. ACUTE HEALTH __ e. CHRONIC HEALTH 216

AVERAGE DAILY AMOUNT 45 217

MAXIMUM STORAGE AMOUNT 45 218

ANNUAL WASTE AMOUNT 219

STATE WASTE CODE 220

UNITS* (Check one item only): X a. GALLONS __ b. CUBIC FEET __ c. POUNDS __ d. TONS 221
* If EHS, amount must be in pounds.

DAYS ON SITE 365 222

STORAGE CONTAINER (Check all that apply) 223:
__ a. ABOVEGROUND TANK
__ b. UNDERGROUND TANK
__ c. TANK INSIDE BUILDING
__ d. STEEL DRUM
__ e. PLASTIC/NONMETALLIC DRUM
__ f. CAN
__ g. CARBOY
__ h. SILO
__ i. FIBER DRUM
__ j. BAG
__ k. BOX
__ l. CYLINDER
__ m. GLASS BOTTLE
__ n. PLASTIC BOTTLE
X o. TOTE BIN
__ p. TANK WAGON
__ q. RAIL CAR
__ r. OTHER _____

STORAGE PRESSURE 224: X a. AMBIENT __ b. ABOVE AMBIENT __ c. BELOW AMBIENT

STORAGE TEMPERATURE 225: X a. AMBIENT __ b. ABOVE AMBIENT __ c. BELOW AMBIENT __ d. CRYOGENIC

%WT	HAZARDOUS COMPONENT (For mixture or waste only)	EHS	CAS #
1 226 41%	227 GLYPHOSATE (SALT)	__Yes X No 228	229 1071-83-6
2 230	231	__Yes X No 232	233
3 234	235	__Yes X No 236	237
4 238	239	__Yes X No 240	241
242	243	__Yes X No 244	245

If more hazardous components are present at greater than 1% by weight if non-carcinogenic, or 0.1% by weight if carcinogenic, attach additional sheets of paper indicating the required information.

ADDITIONAL LOCALLY COLLECTED INFORMATION: 246

Sign Here for EPCRA:

SAN MATEO COUNTY ENVIRONMENTAL HEALTH SERVICES DIVISION
CERTIFIED UNIFIED PROGRAM AGENCY
455 COUNTY CENTER, 4TH FLOOR
REDWOOD CITY, CA 94063

HAZARDOUS MATERIALS INVENTORY- CHEMICAL DESCRIPTION

OES Form 2731

__ADD __DELETE X REVISE 200 Page __ of __

I. FACILITY INFORMATION

BUSINESS NAME (Same as FACILITY NAME or DBA - Doing Business As) 3
GRANT CORPORATION YARD

CHEMICAL LOCATION 201
COVERED HERBICIDE/PESTICIDE STORAGE AREA "B"

CHEMICAL LOCATION CONFIDENTIAL - EPCRA __Yes __No 202

FACILITY ID # 1 | MAP # (optional) 1 203 | GRID # (optional) 5-D 204

II. CHEMICAL INFORMATION

CHEMICAL NAME 205
NA FORMULATED PRODUCT

TRADE SECRET __Yes X No 206
If Subject to EPCRA, refer to instructions

COMMON NAME 207
GARLON* HERBICIDE

EHS* __Yes X No 208

CAS # NA 209

*If EHS is "Yes", all amounts below must be in lbs.

FIRE CODE HAZARD CLASS 210
COMBUSTIBLE LIQUID

HAZARDOUS MATERIAL TYPE (Check one item only): X a. PURE __ b. MIXTURE __ c. WASTE 211

RADIOACTIVE __Yes X No 212

CURIES 213

PHYSICAL STATE (Check one item only): __ a. SOLID X b. LIQUID __ c. GAS 214

LARGEST CONTAINER 30 GAL. 215

FED HAZARD CATEGORIES (Check all that apply): __ a. FIRE __ b. REACTIVE __ c. PRESSURE RELEASE __ d. ACUTE HEALTH __ e. CHRONIC HEALTH 216

AVERAGE DAILY AMOUNT 217

MAXIMUM STORAGE AMOUNT 218

ANNUAL WASTE AMOUNT 219

STATE WASTE CODE 220

UNITS* (Check one item only): X a. GALLONS __ b. CUBIC FEET __ c. POUNDS __ d. TONS 221
* If EHS, amount must be in pounds.

DAYS ON SITE 365 222

STORAGE CONTAINER (Check all that apply): 223
__ a. ABOVEGROUND TANK
X e. PLASTIC/NONMETALLIC DRUM
__ i. FIBER DRUM
__ m. GLASS BOTTLE
__ q. RAIL CAR
__ b. UNDERGROUND TANK
__ f. CAN
__ j. BAG
__ n. PLASTIC BOTTLE
__ r. OTHER
__ c. TANK INSIDE BUILDING
__ g. CARBOY
__ k. BOX
__ o. TOTE BIN
__ d. STEEL DRUM
__ h. SILO
__ l. CYLINDER
__ p. TANK WAGON

STORAGE PRESSURE: X a. AMBIENT __ b. ABOVE AMBIENT __ c. BELOW AMBIENT 224

STORAGE TEMPERATURE: X a. AMBIENT __ b. ABOVE AMBIENT __ c. BELOW AMBIENT __ d. CRYOGENIC 225

%WT	HAZARDOUS COMPONENT (For mixture or waste only)	EHS	CAS #
1 61% 226	TRICLOPYR ACETIC ACID, BUTOXY ETHYL ESTER 227	__Yes X No 228	064700-56-7 229
2 38.4% 230	INERT INGREDIENTS 231	__Yes X No 232	008008-20-6 233
3 234	235	__Yes X No 236	237
4 238	239	__Yes X No 240	241
242	243	__Yes X No 244	245

If more hazardous components are present at greater than 1% by weight if non-carcinogenic, or 0.1% by weight if carcinogenic, attach additional sheets of paper indicating the required information.

ADDITIONAL LOCALLY COLLECTED INFORMATION: 246

Sign Here for EPCRA:

SAN MATEO COUNTY ENVIRONMENTAL HEALTH SERVICES DIVISION
CERTIFIED UNIFIED PROGRAM AGENCY
455 COUNTY CENTER, 4TH FLOOR
REDWOOD CITY, CA 94063

HAZARDOUS MATERIALS INVENTORY- CHEMICAL DESCRIPTION

OES Form 2731

__ADD __DELETE X REVISE 200 Page __ of __

I. FACILITY INFORMATION

BUSINESS NAME (Same as FACILITY NAME or DBA - Doing Business As) 3
GRANT CORPORATION YARD

CHEMICAL LOCATION 201
COVERED HERBICIDE/PESTICIDE STORAGE AREA "b"

CHEMICAL LOCATION CONFIDENTIAL - EPCRA __Yes __No 202

FACILITY ID # | MAP # (optional) 1 203 | GRID # (optional) 5-D 204

II. CHEMICAL INFORMATION

CHEMICAL NAME 205
CHLORONICOTINYL

TRADE SECRET __Yes X No 206
If Subject to EPCRA, refer to instructions

COMMON NAME 207
MERIT 75 WSP INSECTICIDE

EHS* __Yes X No 208

CAS # 209
NA

*If EHS is "Yes", all amounts below must be in lbs.

FIRE CODE HAZARD CLASS 210

HAZARDOUS MATERIAL TYPE (Check one item only): X a. PURE __ b. MIXTURE __ c. WASTE 211 | RADIOACTIVE __Yes X No 212 | CURIES 213

PHYSICAL STATE (Check one item only): __ a. SOLID X b. LIQUID __ c. GAS 214 | LARGEST CONTAINER 96 OZ. BOX 215

FIRE HAZARD CATEGORIES (Check all that apply): __ a. FIRE __ b. REACTIVE __ c. PRESSURE RELEASE __ d. ACUTE HEALTH __ e. CHRONIC HEALTH 216

AVERAGE DAILY AMOUNT 217 | MAXIMUM STORAGE AMOUNT 218 | ANNUAL WASTE AMOUNT 219 | STATE WASTE CODE 220

UNITS* (Check one item only): X a. GALLONS __ b. CUBIC FEET __ c. POUNDS __ d. TONS 221 | DAYS ON SITE 365 222
* If EHS, amount must be in pounds.

STORAGE CONTAINER (Check all that apply) 223:
__ a. ABOVEGROUND TANK __ e. PLASTIC/NONMETALLIC DRUM __ i. FIBER DRUM __ m. GLASS BOTTLE __ q. RAIL CAR
__ b. UNDERGROUND TANK __ f. CAN __ j. BAG __ n. PLASTIC BOTTLE __ r. OTHER
__ c. TANK INSIDE BUILDING __ g. CARBOY X k. BOX __ o. TOTE BIN
__ d. STEEL DRUM __ h. SILO __ l. CYLINDER __ p. TANK WAGON

STORAGE PRESSURE 224: X a. AMBIENT __ b. ABOVE AMBIENT __ c. BELOW AMBIENT

STORAGE TEMPERATURE 225: X a. AMBIENT __ b. ABOVE AMBIENT __ c. BELOW AMBIENT __ d. CRYOGENIC

%WT	HAZARDOUS COMPONENT (For mixture or waste only)	EHS	CAS #
1 75% 226	IMIDACLPRID 227	__Yes X No 228	138260-41-3 229
2 10-20% 230	INGREDIENT 1611 231	__Yes X No 232	NA 233
3 1-5% 234	INGREDIENT 1968 235	__Yes X No 236	NA 237
4 238	239	__Yes X No 240	241
242	243	__Yes X No 244	245

If more hazardous components are present at greater than 1% by weight if non-carcinogenic, or 0.1% by weight if carcinogenic, attach additional sheets of paper indicating the required information.

ADDITIONAL LOCALLY COLLECTED INFORMATION: 246

Sign Here for EPCRA:

SAN MATEO COUNTY ENVIRONMENTAL HEALTH SERVICES DIVISION
CERTIFIED UNIFIED PROGRAM AGENCY
455 COUNTY CENTER, 4TH FLOOR
REDWOOD CITY, CA 94063

HAZARDOUS MATERIALS INVENTORY - CHEMICAL DESCRIPTION

OES Form 2731

Page __ of __

__ADD __DELETE X REVISE 200

I. FACILITY INFORMATION

BUSINESS NAME (Same as FACILITY NAME or DBA - Doing Business As): GRANT CORPORATION YARD/ROADS 201

CHEMICAL LOCATION: 752 CHESTNUT ST. REDWOOD CITY, CA 94063

CHEMICAL LOCATION CONFIDENTIAL - EPCRA: __Yes X No 202

FACILITY ID #: CA 9 8 2 0 1 7 6 8 3

MAP # (optional) 203

GRID # (optional) 204

II. CHEMICAL INFORMATION

CHEMICAL NAME: ANIONIC EMULSION 205

TRADE SECRET: __Yes X No 206

If Subject to EPCRA, refer to instructions

COMMON NAME: SS-1 & SS-1H 207

EHS*: __Yes X No 208

*If EHS is "Yes", all amounts below must be in lbs.

CAS #: 8052424 209

FIRE CODE HAZARD CLASS 210

HAZARDOUS MATERIAL TYPE (Check one item only): __ a. PURE X b. MIXTURE __ c. WASTE 211

RADIOACTIVE: __Yes X No 212

CURIES 213

PHYSICAL STATE (Check one item only): __ a. SOLID X b. LIQUID __ c. GAS 214

LARGEST CONTAINER: 55 GAL. 215

FED HAZARD CATEGORIES (Check all that apply): __ a. FIRE X b. REACTIVE __ c. PRESSURE RELEASE __ d. ACUTE HEALTH __ e. CHRONIC HEALTH 216

AVERAGE DAILY AMOUNT: 75 GAL. 217

MAXIMUM STORAGE AMOUNT: 330 GAL. 218

ANNUAL WASTE AMOUNT: 990 219

STATE WASTE CODE 220

DAYS ON SITE: 365 222

UNITS* (Check one item only): X a. GALLONS __ b. CUBIC FEET __ c. POUNDS __ d. TONS 221

* If EHS, amount must be in pounds.

STORAGE CONTAINER (Check all that apply) 223:
__ a. ABOVEGROUND TANK
__ b. UNDERGROUND TANK
__ c. TANK INSIDE BUILDING
X d. STEEL DRUM
__ e. PLASTIC/NONMETALLIC DRUM
__ f. CAN
__ g. CARBOY
__ h. SILO
__ i. FIBER DRUM
__ j. BAG
__ k. BOX
__ l. CYLINDER
__ m. GLASS BOTTLE
__ n. PLASTIC BOTTLE
__ o. TOTE BIN
__ p. TANK WAGON
__ q. RAIL CAR
__ r. OTHER

STORAGE PRESSURE: X a. AMBIENT __ b. ABOVE AMBIENT __ c. BELOW AMBIENT 224

STORAGE TEMPERATURE: X a. AMBIENT __ b. ABOVE AMBIENT __ c. BELOW AMBIENT __ d. CRYOGENIC 225

%WT	HAZARDOUS COMPONENT (For mixture or waste only)	EHS	CAS #
1 226	PETROLEUM ASPHALT (not more than 70%) 227	__Yes __No 228	229
2 230	231	__Yes __No 232	233
3 234	235	__Yes __No 236	237
4 238	239	__Yes __No 240	241
5 242	243	__Yes __No 244	245

If more hazardous components are present at greater than 1% by weight if non-carcinogenic, or 0.1% by weight if carcinogenic, attach additional sheets of paper indicating the required information. 246

ADDITIONAL LOCALLY COLLECTED INFORMATION:

Sign Here for EPCRA:

SAN MATEO COUNTY ENVIRONMENTAL HEALTH SERVICES DIVISION
CERTIFIED UNIFIED PROGRAM AGENCY
455 COUNTY CENTER, 4TH FLOOR
REDWOOD CITY, CA 94063

HAZARDOUS MATERIALS INVENTORY - CHEMICAL DESCRIPTION

OES Form 2731

__ADD __DELETE X REVISE 200 Page __ of __

I. FACILITY INFORMATION

BUSINESS NAME (Same as FACILITY NAME or DBA - Doing Business As) 3
GRANT CORPORATION YARD/ROADS

CHEMICAL LOCATION 201
752 CHESTNUT ST., REDWOOD CITY, CA. 94063

CHEMICAL LOCATION CONFIDENTIAL - EPCRA __Yes X No 202

FACILITY ID # CA 982 01768 3 | MAP # (optional) 203 | GRID # (optional) 204

II. CHEMICAL INFORMATION

CHEMICAL NAME 205
SODIUM HYDROCIDE

TRADE SECRET __Yes X No 206
If Subject to EPCRA, refer to instructions

COMMON NAME 207
CAUSTIC SODA SOLUTION

EHS* __Yes X No 208

CAS # 209
001310-73-2

*If EHS is "Yes", all amounts below must be in lbs.

FIRE CODE HAZARD CLASS 210

HAZARDOUS MATERIAL TYPE (Check one item only) __ a. PURE X b. MIXTURE __ c. WASTE 211 RADIOACTIVE __Yes X No 212 CURIES 213

PHYSICAL STATE (Check one item only) __ a. SOLID X b. LIQUID __ c. GAS 214 LARGEST CONTAINER 55 GAL. 215

FED HAZARD CATEGORIES (Check all that apply) __ a. FIRE X b. REACTIVE __ c. PRESSURE RELEASE __ d. ACUTE HEALTH __ e. CHRONIC HEALTH 216

AVERAGE DAILY AMOUNT 55 GAL. 217 MAXIMUM STORAGE AMOUNT 55 GAL. 218 ANNUAL WASTE AMOUNT 110 GAL. 219 STATE WASTE CODE 220

UNITS* (Check one item only) X a. GALLONS __ b. CUBIC FEET __ c. POUNDS __ d. TONS 221 DAYS ON SITE 365 222
* If EHS, amount must be in pounds.

STORAGE CONTAINER (Check all that apply) 223
__ a. ABOVEGROUND TANK X e. PLASTIC/NONMETALLIC DRUM __ i. FIBER DRUM __ m. GLASS BOTTLE __ q. RAIL CAR
__ b. UNDERGROUND TANK __ f. CAN __ j. BAG __ n. PLASTIC BOTTLE __ r. OTHER
__ c. TANK INSIDE BUILDING __ g. CARBOY __ k. BOX __ o. TOTE BIN
__ d. STEEL DRUM __ h. SILO __ l. CYLINDER __ p. TANK WAGON

STORAGE PRESSURE X a. AMBIENT __ b. ABOVE AMBIENT __ c. BELOW AMBIENT 224

STORAGE TEMPERATURE X a. AMBIENT __ b. ABOVE AMBIENT __ c. BELOW AMBIENT __ d. CRYOGENIC 225

%WT	HAZARDOUS COMPONENT (For mixture or waste only)	EHS	CAS #
1 226	SODIUM HYDROCIDE NaOh 48.5-50.5% 227	__Yes __No 228	229
2 230	231	__Yes __No 232	233
3 234	235	__Yes __No 236	237
4 238	239	__Yes __No 240	241
242	243	__Yes __No 244	245

If more hazardous components are present at greater than 1% by weight if non-carcinogenic, or 0.1% by weight if carcinogenic, attach additional sheets of paper indicating the required information.

ADDITIONAL LOCALLY COLLECTED INFORMATION: 246

Sign Here for EPCRA:

Hazardous Materials Inventory - Chemical Description Page Instructions

You must complete a separate inventory page for each individual hazardous material and hazardous waste that you handle at your facility in an aggregate quantity subject to Hazardous Materials Business Plan (HMBP) reporting requirements. (Refer to the HMBP instructions available on the Internet at **www.unidocs.org/hazmat/business-plan/index.html**.) The completed inventory must reflect all hazardous materials at your facility, reported **separately** for each building or outside storage area, with **separate** pages for unique occurrences of physical state, storage temperature, or storage pressure. Where the aggregate quantities of some hazardous materials are below the HMBP threshold reporting quantity, report the general hazard class of the materials (e.g., "Misc. Flammable Liquids"), rather than the Common Name, and the aggregate quantity of all hazardous materials having this hazard class which individually are below the threshold reporting quantity. [Note: Numbering of the following instructions follows the Unified Program Consolidated Form (UPCF) data element numbers on the form. These data element numbers are used for electronic submittal and are the same as the numbering used in the Unified Program Data Dictionary in 27 CCR, Division 3.] Please number all pages of your submittal.

1. FACILITY ID NUMBER - This number is for agency use only. Leave this space blank.
3. BUSINESS NAME - Enter the complete Facility Name.
200. ADD/DELETE/REVISE - Indicate whether the material is being added to the inventory, deleted from the inventory, or if information previously submitted is being revised. (Note: You may leave this blank if you resubmit your entire inventory annually.)
201. CHEMICAL LOCATION - Enter the building or outside area where the hazardous material is handled. A chemical stored at the same pressure and temperature in multiple locations in one building may be reported on a single page.
202. CHEMICAL LOCATION CONFIDENTIAL - EPCRA - You must check "Yes" to keep chemical location information confidential. If you do not wish to keep chemical location information confidential check "No."
203. MAP NUMBER - Enter the page number of the Business Plan Storage Map where the location of the hazardous material is shown.
204. GRID NUMBER - Enter the grid coordinates from your Business Plan Storage Map that correspond to the location of the hazardous material. If applicable, multiple grid coordinates can be listed.
205. CHEMICAL NAME - Enter the proper chemical name of the hazardous material. If the chemical is a mixture or waste, do not complete this field; complete the "Common Name" field instead.
206. TRADE SECRET - Check "Yes" if the information in this section is declared a trade secret, "No" if it is not. If "Yes," and the business is subject to EPCRA, disclosure of designated Trade Secret information is bound by 40 CFR and the business must submit a "Substantiation to Accompany Claims of Trade Secrecy" form to the United States Environmental Protection Agency.
207. COMMON NAME - Enter the common name or trade name of the hazardous material or mixture (e.g., gasoline).
208. EHS - Check "Yes" if the hazardous material is an Extremely Hazardous Substance (EHS) as defined in 40 CFR, Part 355, Appendix A. If the material is a mixture containing an EHS, leave this section blank and complete the section on hazardous components, below.
209. CAS # - Enter the Chemical Abstract Service (CAS) number for the hazardous material. For mixtures, enter the CAS number of the mixture if it has been assigned a number distinct from its components. If the mixture has no CAS number, leave this column blank and report the CAS numbers of the individual hazardous components in the appropriate section, below.
210. FIRE CODE HAZARD CLASSES - Provide this information if required by your local agency. A list of hazard classes and instructions on how to determine which class a material falls under are included in the appendices of Article 80 of the Uniform Fire Code. If a material has more than one applicable hazard class, include all. Contact your local agency for guidance.
211. HAZARDOUS MATERIAL TYPE - Check the one box that best describes the type of hazardous material: pure, mixture or waste. If the material is a waste, check only the "Waste" box.
212. RADIOACTIVE - Check "Yes" if the hazardous material is radioactive or "No" if it is not.
213. CURIES - If the hazardous material is radioactive, use this area to report the activity in curies.
214. PHYSICAL STATE - Check the one box that best describes the physical state of the hazardous material.
215. LARGEST CONTAINER - Enter the total capacity of the largest container in which the material is stored.
216. FEDERAL HAZARD CATEGORIES - Check all categories that describe the physical and health hazards associated with the hazardous material.

PHYSICAL HAZARDS	HEALTH HAZARDS
Fire: Flammable Liquids and Solids, Combustible Liquids, Pyrophorics, Oxidizers	**Acute Health (Immediate):** Toxics, Highly Toxics, Irritants, Sensitizers, Corrosives, other hazardous chemicals with an adverse effect with short-term exposure
Reactive: Unstable Reactives, Organic Peroxides, Water Reactives, Radioactives	
Pressure Release: Explosives, Compressed Gases, Blasting Agents	**Chronic Health (Delayed):** Carcinogens, other chemicals with an adverse effect with long-term exposure

217. AVERAGE DAILY AMOUNT - Calculate the average daily amount of the hazardous material or mixture in this building or outside area. If this is a material that is new to this location, the amount shall be the average daily amount you project to be on hand during the course of the year. This amount must be consistent with the units reported in box 221 and must not exceed that of maximum daily amount.
218. MAXIMUM DAILY AMOUNT - Enter the maximum amount of each hazardous material or mixture handled in this building or outside area at any one time over the course of the year. This amount must contain, at a minimum, last year's reported inventory with the reflection of additions, deletions, or revisions projected for the current year. This amount must be consistent with the units reported in box 221.
219. ANNUAL WASTE AMOUNT - If the material is a hazardous waste, enter the estimated annual amount handled.
220. STATE WASTE CODE - If the material is a hazardous waste, enter the appropriate California 3-digit hazardous waste code as listed on the Uniform Hazardous Waste Manifest.
221. UNITS - Check the unit of measure most appropriate for the material. [Note: If the material is a federally defined Extremely Hazardous Substance (EHS) and the Maximum Daily Amount is equal to or greater than the EPCRA reporting threshold, and is not a mixture, all amounts must be reported in pounds.]
222. DAYS ON SITE - List the total number of days during the year that the material is on site.
223. STORAGE CONTAINER - Check the boxes that describe the types of containers in which the material is stored.
224. STORAGE PRESSURE - Check the box that best describes the pressure at which the material is stored.
225. STORAGE TEMPERATURE - Check the box that best describes the temperature at which the material is stored.
226. HAZARDOUS COMPONENT (% BY WEIGHT) - If the material is a mixture, enter the percentage weight of the hazardous component(s). If a range of percentages is available, report the highest percentage in that range. (Repeat for components 2-5.)
227. HAZARDOUS COMPONENTS 1-5 NAME - If the material is a mixture, list the chemical name of each hazardous component in the mixture ranked by percent weight (refer to the MSDS or manufacturer). All hazardous components present at greater than 1% by weight if non-carcinogenic, or 0.1% by weight if carcinogenic, must be reported. If more than five hazardous components exceed these percentages, you may attach an additional sheet of paper to report the required information. When reporting wastes, mineral and chemical composition must be listed. (Repeat for components 2-5.)
228. HAZARDOUS COMPONENTS 1-5 EHS - Check "Yes" if the component of the mixture is considered an Extremely Hazardous Substance as defined in 40 CFR, Part 355, or "No" if it is not. (Repeat for components 2-5.)
229. HAZARDOUS COMPONENTS 1-5 CAS - List the Chemical Abstract Service (CAS) numbers as related to the hazardous components in the mixture. (Repeat for components 2-5.)
246. LOCALLY COLLECTED INFORMATION - Provide the primary U.S. Department of Transportation numerical Hazard Class if required by your local agency. Contact your local agency for guidance.

Emergency Response/Contingency Plan

(Hazardous Materials Business Plan Module)

Authority Cited: HSC§ 25504(b); 19 CCR §2731; 22 CCR §66262.34(a)(4)

All facilities that handle hazardous materials in HMBP quantities must have a written emergency response plan. In addition, facilities that generate 1,000 kilograms or more of hazardous waste (or more than 1 kilogram of acutely hazardous waste or 100 kilograms of debris resulting from the spill of an acutely hazardous waste) per month, or accumulate more than 6,000 kilograms of hazardous waste on-site at any one time, must prepare a hazardous waste contingency plan. Because the requirements are similar, they have been combined in a single document, provided below, for your convenience. This plan is a required module of the Hazardous Materials Business Plan (HMBP). **If you already have a plan that meets these requirements, you should not complete the blank plan, below, but you must include a copy of your existing plan as part of your HMBP.**

This site-specific Emergency Response/Contingency Plan is the facility's plan for dealing with emergencies and shall be implemented immediately whenever there is a fire, explosion, or release of hazardous materials that could threaten human health and/or the environment. **At least one copy of the plan shall be maintained at the facility for use in the event of an emergency and for inspection by the local agency.** A copy of the plan and any revisions must be provided to any contractor, hospital, or agency with whom special (i.e., contractual) emergency services arrangements have been made *(see section 3, below)*.

1. Evacuation Plan:

a. The following alarm signal(s) will be used to begin evacuation of the facility *(check all that apply)*:

☐ Bells; ☐ Horns/Sirens; ☒ Verbal *(i.e., shouting)*; ☐ Other *(specify* _____

b. ☒ Evacuation map is prominently displayed throughout the facility.

Note: A properly completed HMBP Site Plan satisfies contingency plan map requirements. This drawing (or any other drawing that shows primary and alternate evacuation routes, emergency exits, and primary and alternate staging areas) must be prominently posted throughout the facility in locations where it will be visible to employees and visitors.

2. a. Emergency Contacts*:

Fire/Police/Ambulance	Phone No.: **911**
State Office of Emergency Services	Phone No.: **(800) 852-7550**

b. Post-Incident Contacts*:

Certified Unified Program Agency (CUPA)	Phone No.: **(650) 372-6200**
Local Hazardous Materials Program	Phone No.: **(650) 372-6200**
California EPA Department of Toxic Substances Control	Phone No.: **(800) 728-6942**
Cal-OSHA Division of Occupational Safety and Health	Phone No.: **(650) 573-3812**
Air Quality Management District	Phone No.: **(415) 771-6000**
Regional Water Quality Control Board	Phone No.: **(510) 622-2300**

*** Phone numbers for agencies in Unidocs Member Agency geographic jurisdictions are available at www.unidocs.org.**

c. Emergency Resources:

Poison Control Center*	Phone No.: **(800) 876-4766**
Nearest Hospital: Name: _____	Phone No.: **( ) 911**
Address: _____	City: _____

3. Arrangements With Emergency Responders:

If you have made special (i.e., contractual) arrangements with any police department, fire department, hospital, contractor, or State or local emergency response team to coordinate emergency services, describe those arrangements below:

Here is the 3rd page
4th page is the checklist / game plan

4. Emergency Procedures:

Emergency Coordinator Responsibilities:

a. Whenever there is an imminent or actual emergency situation such as a explosion, fire, or release, the emergency coordinator *(or his/her designee when the emergency coordinator is on call)* shall:
   i. Identify the character, exact source, amount, and areal extent of any released hazardous materials.
   ii. Assess possible hazards to human health or the environment that may result from the explosion, fire, or release. This assessment must consider both direct and indirect effects *(e.g., the effects of any toxic, irritating, or asphyxiating gases that are generated, the effects of any hazardous surface water run-off from water or chemical agents used to control fire, etc.).*
   iii. Activate internal facility alarms or communications systems, where applicable, to notify all facility personnel.
   iv. Notify appropriate local authorities *(i.e., call 911).*
   v. Notify the California Emergency Management Agency at (800) 852-7550.
   vi. Monitor for leaks, pressure build-up, gas generation, or ruptures in valves, pipes, or other equipment shut down in response to the incident.
   vii. Take all reasonable measures necessary to ensure that fires, explosions, and releases do not occur, recur, or spread to other hazardous materials at the facility.

b. Before facility operations are resumed in areas of the facility affected by the incident, the emergency coordinator shall:
   i. Provide for proper storage and disposal of recovered waste, contaminated soil or surface water, or any other material that results from a explosion, fire, or release at the facility.
   ii. Ensure that no material that is incompatible with the released material is transferred, stored, or disposed of in areas of the facility affected by the incident until cleanup procedures are completed.
   iii. Ensure that all emergency equipment is cleaned, fit for its intended use, and available for use.
   iv. Notify the California Department of Toxic Substances Control, the local CUPA, and the local fire department's hazardous materials program that the facility is in compliance with requirements b-i and b-ii, above.

Responsibilities of Other Personnel:

On a separate page, list any emergency response functions not covered in the "Emergency Coordinator Responsibilities" section, above. Next to each function, list the job title or name of each person responsible for performing the function. Number the page(s) appropriately.

5. Post-Incident Reporting/Recording:

The time, date, and details of any hazardous materials incident that requires implementation of this plan shall be noted in the facility's operating record.

Within 15 days of any hazardous materials emergency incident or threatened hazardous materials emergency incident that triggers implementation of this plan, a written Emergency Incident Report, including, but not limited to a description of the incident and the facility's response to the incident, must be submitted to the California Department of Toxic Substances Control, the local CUPA, and the local fire department's hazardous materials program. The report shall include:
   a. Name, address, and telephone number of the facility's owner/operator;
   b. Name, address, and telephone number of the facility;
   c. Date, time, and type of incident *(e.g., fire, explosion, etc.)*;
   d. Name and quantity of material(s) involved;
   e. The extent of injuries, if any;
   f. An assessment of actual or potential hazards to human health or the environment, where this is applicable;
   g. Estimated quantity and disposition of recovered material that resulted from the incident;
   h. Cause(es) of the incident;
   i. Actions taken in response to the incident;
   j. Administrative or engineering controls designed to prevent such incidents in the future.

6. Earthquake Vulnerability: [19 CCR §2731(e)]

As an attachment to this plan, you must identify any areas of the facility and mechanical or other systems that require immediate inspection or isolation because of their vulnerability to earthquake-related ground motion.

7. Hazard Mitigation/Prevention/Abatement [19 CCR §2731(c)]

As an attachment to this plan, you must include procedures that provide for mitigation, prevention, or abatement of hazards to persons, property, or the environment. These procedures must be scaled appropriately for the size and nature of the business, the nature of the damage potential of the hazardous materials handled, and the proximity of the business to residential areas and other populations.

Employee Training Plan

(Hazardous Materials Business Plan Module)

Authority Cited: HSC, Section 25504(c); 22 CCR §66262.34(a)(4)

All facilities that handle hazardous materials in HMBP quantities must have a written employee training plan. This plan is a required module of the Hazardous Materials Business Plan (HMBP). A blank plan has been provided below for you to complete and submit if you do not already have such a plan. **If you already have a brief written description of your training program that addresses all subjects covered below, you are not required to complete the blank plan, below, but you must include a copy of your existing document as part of your HMBP.**

Check all boxes that apply. *[Note: Items marked with an asterisk (*) are required.]*:

1. **Personnel** are trained in the following procedures:

☐	Internal alarm/notification *
☑	Evacuation/re-entry procedures & assembly point locations*
☑	Emergency incident reporting
☑	External emergency response organization notification
☐	Location(s) and contents of Emergency Response/Contingency Plan
☐	Facility evacuation drills, that are conducted at least *(specify)*: *(e.g., "Quarterly", etc.)*

2. **Chemical Handlers** are additionally trained in the following:

☑	Safe methods for handling and storage of hazardous materials *
☑	Location(s) and proper use of fire and spill control equipment
☑	Spill procedures/emergency procedures
☑	Proper use of personal protective equipment *
☑	Specific hazard(s) of each chemical to which they may be exposed, including routes of exposure *(i.e., inhalation, ingestion, absorption)* *
☑	**Hazardous Waste Handlers/Managers** are trained in all aspects of hazardous waste management specific to their job duties *(e.g., container accumulation time requirements, labeling requirements, storage area inspection requirements, manifesting requirements, etc.)* *

3. **Emergency Response Team Members** are capable of and engaged in the following:

Complete this section only if you have an in-house emergency response team

☐	Personnel rescue procedures
☐	Shutdown of operations
☐	Liaison with responding agencies
☐	Use, maintenance, and replacement of emergency response equipment
☐	Refresher training, which is provided at least annually *
☐	Emergency response drills, which are conducted at least *(specify)*: *(e.g., "Quarterly", etc.)*

Record Keeping

(Hazardous Materials Business Plan Module)

All facilities that handle hazardous materials must maintain records associated with their management. A summary of your record keeping procedures is a required module of the Unidocs Hazardous Materials Business Plan (HMBP). A blank summary has been provided below for you to complete and submit if you do not already have such a document. **If you already have a brief written description of your hazardous materials record keeping systems that addresses all subjects covered below, you are not required to complete this page, but you must include a copy of your existing document as part of your HMBP.**

Check all boxes that apply. The following records are maintained at the facility. *[Note: Items marked with an asterisk (*) are required.]*:

☑	Current employees' training records *(to be retained until closure of the facility)* *
☑	Former employees' training records *(to be retained at least three years after termination of employment)* *
☑	Training Program(s) *(i.e., written description of introductory and continuing training)* *
☑	Current copy of this Emergency Response/Contingency Plan *
☐	Record of recordable/reportable hazardous material/waste releases *
☐	Record of hazardous material/waste storage area inspections *
☐	Record of hazardous waste tank daily inspections *
☐	Description and documentation of facility emergency response drills

Note: The above list of records does not necessarily identify every type of record required to be maintained by the facility.

Note: The following section applies where local agencies require facility owners/operators to perform and document routine facility self-inspections:

A copy of the Inspection Check Sheet(s) or Log(s) used in conjunction with required routine self-inspections of your facility must be submitted with your HMBP. *[Exception: Unidocs provides a Hazardous Materials/Waste Storage Area Inspection Form that you may use if you do not already have your own form. If you use the Unidocs form (available at* **www.unidocs.org***), you do not need to attach a copy.]*

Check the appropriate box:

☐	We will use the Unidocs "Hazardous Materials/Waste Storage Area Inspection Form" to document inspections.
☐	We will use our own documents to record inspections. ***(A blank copy of each document used must be attached to this HMBP.)***

Facility Site Plan and Storage Map Instructions

(Hazardous Materials Business Plan Module)

A Site Plan (public document) and Storage Map (confidential document) must be included with your HMBP. For relatively small facilities, these documents may be combined into one drawing. However, if combined, the combined Site Plan/Storage Map will become a public document. If you are concerned about displaying the storage locations of hazardous materials to the public, you must provide a separate facility Storage Map. Since these drawings are intended for use in emergency response situations, larger facilities *(generally those with complex and/or multiple buildings)* should provide an overall site plan and a separate storage map for each building/storage area. A blank Facility Site Plan/Storage Map sheet has been provided on the following page. You may complete that page or attach any other drawing(s) that contain(s) the information required below:

1. **Site Plan (public document):** This drawing shall contain, <u>at a minimum</u>, the following information:

   a. An indication of North Direction;
   b. Approximate scale *(e.g., "1 inch = 10 feet".)*;
   c. Date the map was drawn;
   d. All streets bordering the facility;
   e. Locations of all buildings and other structures;
   f. Parking lots and internal roads;
   g. Hazardous materials loading/unloading areas;
   h. Outside hazardous materials storage or use areas;
   i. Storm drain and sanitary sewer drain inlets;
   j. Wells for monitoring of underground tank systems;
   k. Primary and alternate evacuation routes, emergency exits, and primary and alternate staging areas.

2. **Storage Map (confidential):** The map(s) shall contain, <u>at a minimum</u>, the following information:

   a. General purpose of each section/area within each building *(e.g., "Office Area", "Manufacturing Area", etc.)*;
   b. Location of each hazardous material/waste storage, dispensing, use, or handling area *(e.g., individual underground tanks, aboveground tanks, storage rooms, paint booths, etc.)*. Each area shall be identifiable by a Grid Number, to be used in item 204 on the Hazardous Materials Inventory - Chemical Description pages of the Business Plan;
   c. For tanks, the capacity limit in gallons and common name of the hazardous material contained in each tank;
   d. Entrances to and exits from each building and hazardous material/waste room/area;
   e. Location of each utility emergency shut-off point *(i.e., gas, water, electric.)*;
   f. Location of each monitoring system control panel *(e.g., underground tank monitoring, toxic gas monitoring, etc.)*.

Facility Site Plan/Storage Map

(Hazardous Materials Business Plan Module)

Site Address: _____

Date Map Drawn: _____ Map Scale: _____ Page____ of ____

	A	B	C	D	E	F	G	H	I	J	K	L	M	N	O	P	Q	R	S	T	U	V	W	X	Y	Z
1																										
2																										
3																										
4																										
5																										
6																										
7																										
8																										
9																										
10																										
11																										
12																										
13																										
14																										
15																										
16																										
17																										
18																										
19																										
20																										
21																										
22																										
23																										
24																										
25																										
26																										
27																										
28																										

FORNIA ANNOTATED SITE MAP

Business Name: GRANT YARD

Site Address: 752 CHESTNUT

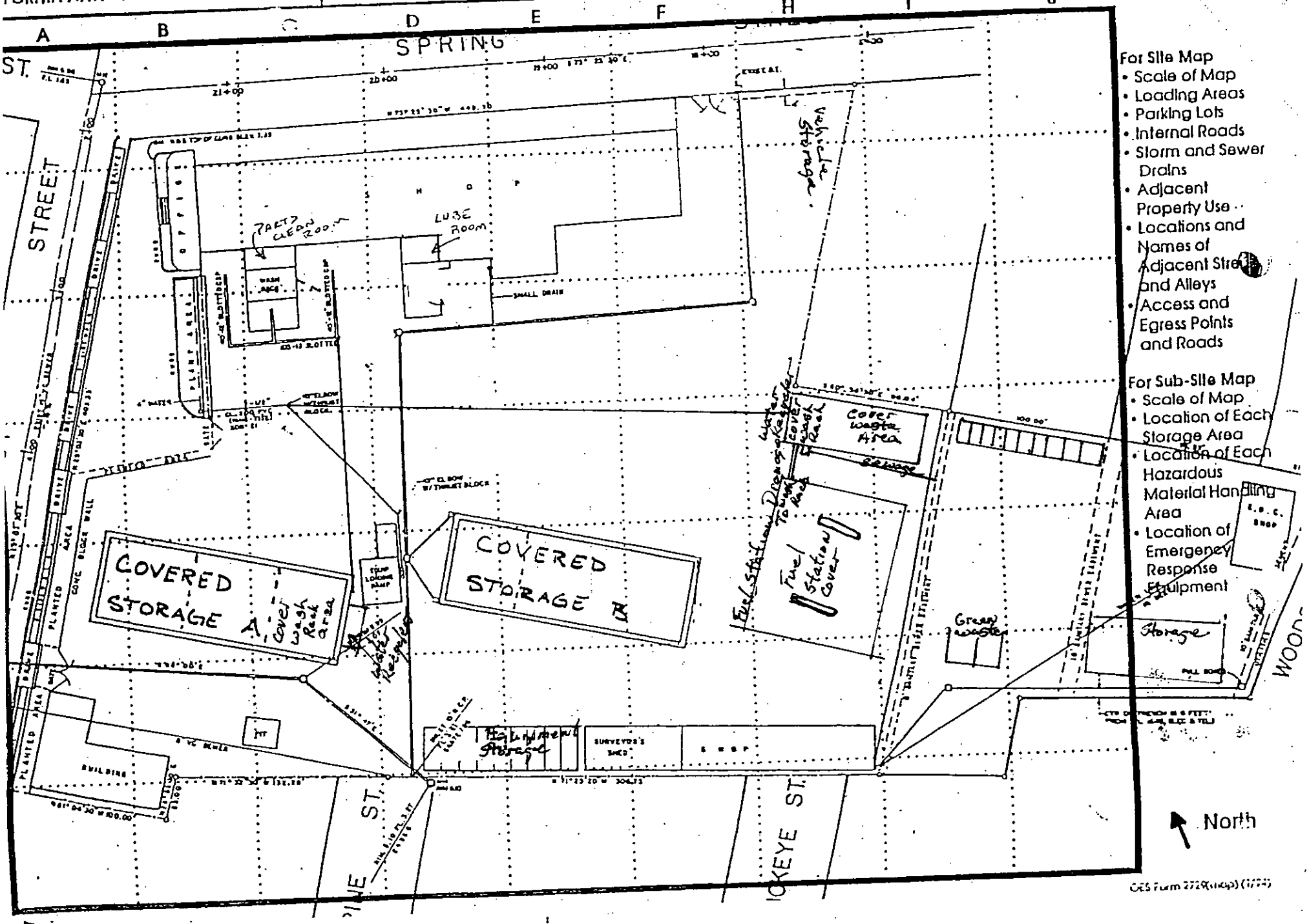

For Site Map
- Scale of Map
- Loading Areas
- Parking Lots
- Internal Roads
- Storm and Sewer Drains
- Adjacent Property Use
- Locations and Names of Adjacent Streets and Alleys
- Access and Egress Points and Roads

For Sub-Site Map
- Scale of Map
- Location of Each Storage Area
- Location of Each Hazardous Material Handling Area
- Location of Emergency Response Equipment

OES Form 2729(map) (1/94)

8. Emergency Equipment:

22 CCR §66265.52(e) [as referenced by 22 CCR §66262.34(a)(4)] requires that emergency equipment at the facility be listed. Completion of the following Emergency Equipment Inventory Table meets this requirement.

EMERGENCY EQUIPMENT INVENTORY TABLE

1. Equipment Category	2. Equipment Type	3. Locations *	4. Description**
Personal Protective Equipment, Safety Equipment, and First Aid Equipment	☐ Cartridge Respirators		
	☐ Chemical Monitoring Equipment *(describe)*		
	☐ Chemical Protective Aprons/Coats		
	☐ Chemical Protective Boots		
	☒ Chemical Protective Gloves	Vehicles	Latex gloves
	☐ Chemical Protective Suits *(describe)*		
	☒ Face Shields	Yard	
	☒ First Aid Kits/Stations *(describe)*	Yard & Veh.	
	☒ Hard Hats		one for ea. employee
	☒ Plumbed Eye Wash Stations	Yard	Next to building
	☒ Portable Eye Wash Kits *(i.e., bottle type)*		First Aid Kit
	☐ Respirator Cartridges *(describe)*		
	☒ Safety Glasses/Splash Goggles		supplied to employees
	☒ Safety Showers		plumbed shower
	☐ Self-Contained Breathing Apparatuses (SCBA)		
	☒ Other *(describe)*		leather gloves, chain saw chaps, ear protection -muffs and plugs
Fire Extinguishing Systems	☐ Automatic Fire Sprinkler Systems		
	☐ Fire Alarm Boxes/Stations		
	☐ Fire Extinguisher Systems *(describe)*		
	☒ Fire Extinguishers *(describe)*	Yard & Bldg	ABC in ea. veh. and bldg/fuel pumps
	☐ Other *(describe)*		
Spill Control Equipment and Decontamination Equipment	☒ Absorbents *(describe)*	Yard	Dry sand , fabric pads
	☒ Berms/Dikes *(describe)*	Yard	
	☐ Decontamination Equipment *(describe)*		
	☒ Emergency Tanks *(describe)*		55gal haz material storage drum
	☐ Exhaust Hoods		
	☐ Gas Cylinder Leak Repair Kits *(describe)*		
	☐ Neutralizers *(describe)*		
	☐ Overpack Drums		
	☐ Sumps *(describe)*		
	☐ Other *(describe)*		
Communications and Alarm Systems	☒ Chemical Alarms *(describe)*	inside bldg	fuel alarms/ leaks, overfill, etc.
	☐ Intercoms/ PA Systems		
	☒ Portable Radios	vehicles	2-way in ea vehicle
	☒ Telephones	inside bldg	land line and county issued cells for Supes
	☒ Tank Leak Detection Systems		Veeder Root TLS-350
	☒ Other *(describe)*		2 way portable handheld radios for job site
Additional Equipment *(Use Additional Pages if Needed.)*	☐		
	☐		
	☐		
	☐		
	☐		
	☐		

* *Use the map and grid numbers from the Storage Map prepared earlier for your HMBP.*

** *Describe the equipment and its capabilities. If applicable, specify any testing/maintenance procedures/intervals. Attach additional pages, numbered appropriately, if needed.*

8. Emergency Equipment:

22 CCR §66265.52(e) [as referenced by 22 CCR §66262.34(a)(4)] requires that emergency equipment at the facility be listed. Completion of the following Emergency Equipment Inventory Table meets this requirement.

EMERGENCY EQUIPMENT INVENTORY TABLE

1. Equipment Category	2. Equipment Type	3. Locations *	4. Description**
Personal Protective Equipment, Safety Equipment, and First Aid Equipment	☐ Cartridge Respirators		
	☐ Chemical Monitoring Equipment *(describe)*		
	☐ Chemical Protective Aprons/Coats		
	☐ Chemical Protective Boots		
	☐ Chemical Protective Gloves		
	☐ Chemical Protective Suits *(describe)*		
	☐ Face Shields		
	☐ First Aid Kits/Stations *(describe)*		
	☐ Hard Hats		
	☐ Plumbed Eye Wash Stations		
	☐ Portable Eye Wash Kits *(i.e., bottle type)*		
	☐ Respirator Cartridges *(describe)*		
	☐ Safety Glasses/Splash Goggles		
	☐ Safety Showers		
	☐ Self-Contained Breathing Apparatuses (SCBA)		
	☐ Other *(describe)*		
Fire Extinguishing Systems	☐ Automatic Fire Sprinkler Systems		
	☐ Fire Alarm Boxes/Stations		
	☐ Fire Extinguisher Systems *(describe)*		
	☐ Fire Extinguishers *(describe)*		
	☐ Other *(describe)*		
Spill Control Equipment and Decontamination Equipment	☐ Absorbents *(describe)*		
	☐ Berms/Dikes *(describe)*		
	☐ Decontamination Equipment *(describe)*		
	☐ Emergency Tanks *(describe)*		
	☐ Exhaust Hoods		
	☐ Gas Cylinder Leak Repair Kits *(describe)*		
	☐ Neutralizers *(describe)*		
	☐ Overpack Drums		
	☐ Sumps *(describe)*		
	☐ Other *(describe)*		
Communications and Alarm Systems	☐ Chemical Alarms *(describe)*		
	☐ Intercoms/ PA Systems		
	☐ Portable Radios		
	☐ Telephones		
	☐ Tank Leak Detection Systems		
	☐ Other *(describe)*		
Additional Equipment *(Use Additional Pages if Needed.)*	☐		
	☐		
	☐		
	☐		
	☐		
	☐		

* *Use the map and grid numbers from the Storage Map prepared earlier for your HMBP.*

** *Describe the equipment and its capabilities. If applicable, specify any testing/maintenance procedures/intervals. Attach additional pages, numbered appropriately, if needed.*

Employee Training Plan

(Hazardous Materials Business Plan Module)

Authority Cited: HSC, Section 25504(c); 22 CCR §66262.34(a)(4)

All facilities that handle hazardous materials in HMBP quantities must have a written employee training plan. This plan is a required module of the Hazardous Materials Business Plan (HMBP). A blank plan has been provided below for you to complete and submit if you do not already have such a plan. **If you already have a brief written description of your training program that addresses all subjects covered below, you are not required to complete the blank plan, below, but you must include a copy of your existing document as part of your HMBP.**

Check all boxes that apply. *[Note: Items marked with an asterisk (*) are required.]*:

1. **Personnel** are trained in the following procedures:

☐	Internal alarm/notification *
☐	Evacuation/re-entry procedures & assembly point locations*
☐	Emergency incident reporting
☐	External emergency response organization notification
☐	Location(s) and contents of Emergency Response/Contingency Plan
☐	Facility evacuation drills, that are conducted at least *(specify)*: *(e.g., "Quarterly", etc.)*

2. **Chemical Handlers** are additionally trained in the following:

☐	Safe methods for handling and storage of hazardous materials *
☐	Location(s) and proper use of fire and spill control equipment
☐	Spill procedures/emergency procedures
☐	Proper use of personal protective equipment *
☐	Specific hazard(s) of each chemical to which they may be exposed, including routes of exposure *(i.e., inhalation, ingestion, absorption)* *
☐	**Hazardous Waste Handlers/Managers** are trained in all aspects of hazardous waste management specific to their job duties *(e.g., container accumulation time requirements, labeling requirements, storage area inspection requirements, manifesting requirements, etc.)* *

3. **Emergency Response Team Members** are capable of and engaged in the following:

Complete this section only if you have an in-house emergency response team

☐	Personnel rescue procedures
☐	Shutdown of operations
☐	Liaison with responding agencies
☐	Use, maintenance, and replacement of emergency response equipment
☐	Refresher training, which is provided at least annually *
☐	Emergency response drills, which are conducted at least *(specify)*: *(e.g., "Quarterly", etc.)*

San Mateo County Environmental Health Services Division
Certified Unified Program Agency (CUPA)
2000 Alameda de las Pulgas, Suite 100
San Mateo, CA 94403

HAZARDOUS MATERIALS BUSINESS PLAN (HMBP) ANNUAL CERTIFICATION FORM

Submit a revised HMBP within thirty days if there are changes to any of the following items:

1. Business name and/or address;
2. Business ownership;
3. Storage or handling of any undisclosed reportable hazardous material;
4. A 100 percent or more increase in the quantity of a previously disclosed material;
5. Any significant operational change requiring modifications to the HMBP.

Complete this form to certify that the HMBP is complete and accurate based on the criteria referenced below. This form can be used for the annual and/or triennial certification requirement.

Business Name: COUNTY OF SAN MATEO PUBLIC WORKS

Business Address: 752 CHESTNUT ST.
REDWOOD CITY, CALIF. 94063

Certification:

1. The information contained in the hazardous materials inventory most recently submitted to the CUPA is complete, accurate, and up to date.

2. There has been no change in the quantity of hazardous materials reported in the most recently submitted inventory.

3. No hazardous materials subject to inventory requirements are being handled that are not listed on the most recently submitted inventory.

4. This certification is not used to comply with EPCRA reporting requirements.

☐ **Check if this certification is also for the HMBP triennial review/certification.**

SIGNATURE (Owner or Official Representative) **DATE**

PRINTED NAME **TITLE** **PHONE NO.**

Revised 2/24/10

ENVIRONMENTAL HEALTH
SAN MATEO COUNTY

Protecting Our Health and Environment

Hazardous Materials Business Plan Inspection Report
San Mateo County Environmental Health Services Division
Certified Unified Program Agency (CUPA)
455 County Center, EHS126, Redwood City, CA 94063
Phone: (650) 363-4305 | Fax: (650) 363-7882
http://www.smhealth.org/environ

Business Name: San Mateo Corporation Yard Vehicles & Equipment		Date: 4/3/07	
Site Address: 752 Chestnut		Phone #: 363-4147	
City: Redwood City		Zip Code: 94063	
Mailing Address: 752 Chestnut St. 555 County Center, DPW	City: RWC	State: CA	Zip Code: 94063
Facility Contact Name: Tony Harwood		Title: Service Mgr.	

Description	Section	In Compliance	Comments
Business Activities	HSC 25505	⊘ Yes O No O N/A	
Business Owner/Operator Ident. Facility/Owner information, Emergency contacts, Certification	HSC 25504	⊘ Yes O No O N/A	
Chemical Inventory Chemical disclosure, Complete information	HSC 25509	⊘ Yes O No O N/A	
Emergency Preparedness Spill prevention, Emergency response plan, Adequate response equipment	HSC 25504	⊘ Yes O No O N/A	
Employee Training Chemical safety, Emergency response, Annual documentation	HSC 25504	⊘ Yes O No O N/A	
Site Map Chemical location, Evacuation route, Assembly area, Complete information	HSC 25505	⊘ Yes O No O N/A	
HMBP Review/Certification Completed minimum every three years	HSC 25505	⊘ Yes O No O N/A	
HMBP Annual Certification	HSC 25505	⊘ Yes O No O N/A	
Spill Notification and Reporting	HSC 25507	⊘ Yes O No O N/A	
* Aboveground Petroleum Storage SPCC plan required, SPCC plan on-site	HSC 25270.5	O Yes O No ⊘ N/A	
CalARP Program Registration submitted	HSC 25533	O Yes O No ⊘ N/A	

HMBP Report Narrative: O HMBP Review O Summary of Violations O Notice to Comply O Continued

Total maximum storage of petroleum products and waste (used oils) equals 1185 gallons per latest business plan. Therefore, this site is not subject to SPCC plan requirements for above-ground petroleum storage.

Please make any necessary corrections to the violations noted on this inspection report and submit proof of corrective action within **30 DAYS** from the inspection date. **TWO COPIES** of the new or revised HMBP must be submitted upon request.

O Follow-up Required	Next Inspection Date:	Inspected by: L. Lupe	
Facility Contact Signature: T. Harwood	Printed Name: TONY HARWOOD	Date: 4/10/07	

ENVIRONMENTAL HEALTH
SAN MATEO COUNTY

Protecting Our Health and Environment

Hazardous Materials Business Plan Inspection Report

San Mateo County Environmental Health Services Division
Certified Unified Program Agency (CUPA)
455 County Center, EHS126, Redwood City, CA 94063
Phone: (650) 363-4305 | Fax: (650) 363-7882
http://www.smhealth.org/environ

Business Name: San Mateo County Vehicles & Equip.		Date: 3/21/07	
Site Address: 752 Chestnut Street		Phone #: (650) 363-4147	
City: Redwood City		Zip Code: 94063	
Mailing Address: 752 Chestnut St. 555 County Center, DPW	City: RWC	State: CA	Zip Code: 94063
Facility Contact Name: Tony Harwood		Title: Service Manager	

Description	Section	In Compliance	Comments
Business Activities	HSC 25505	☒ Yes ○ No ○ N/A	
Business Owner/Operator Ident. Facility/Owner information, Emergency contacts, Certification	HSC 25504	☒ Yes ○ No ○ N/A	
Chemical Inventory Chemical disclosure, Complete information	HSC 25509	☒ Yes ○ No ○ N/A	
Emergency Preparedness Spill prevention, Emergency response plan, Adequate response equipment	HSC 25504	☒ Yes ○ No ○ N/A	
Employee Training Chemical safety, Emergency response, Annual documentation	HSC 25504	☒ Yes ○ No ○ N/A	
Site Map Chemical location, Evacuation route, Assembly area, Complete information	HSC 25505	☒ Yes ○ No ○ N/A	
HMBP Review/Certification Completed minimum every three years	HSC 25505	☒ Yes ○ No ○ N/A	
HMBP Annual Certification	HSC 25505	☒ Yes ○ No ○ N/A	
Spill Notification and Reporting	HSC 25507	☒ Yes ○ No ○ N/A	
Aboveground Petroleum Storage SPCC plan required, SPCC plan on-site	HSC 25270.5	○ Yes ○ No ☒ N/A	
CalARP Program Registration submitted	HSC 25533	○ Yes ○ No ☒ N/A	

HMBP Report Narrative: ○ **HMBP Review** ○ **Summary of Violations** ○ **Notice to Comply** ○ **Continued**

No violations observed.

* Make sure all containers are identified.

Please make any necessary corrections to the violations noted on this inspection report and submit proof of corrective action within **30 DAYS** from the inspection date. **TWO COPIES** of the new or revised HMBP must be submitted upon request.

○ Follow-up Required	Next Inspection Date:	Inspected by: L. Lupe
Facility Contact Signature:	Printed Name: TONY HARWOOD	Date: 3/22/07

ENVIRONMENTAL HEALTH
SAN MATEO COUNTY

Protecting Our Health and Environment

Hazardous Materials Business Plan Inspection Report

San Mateo County Environmental Health Services Division
Certified Unified Program Agency (CUPA)
2000 Alameda de Las Pulgas, Suite 100, San Mateo, CA 94403
Phone: (650) 372-6200 | Fax: (650) 627-8244
http://www.smhealth.org/environ

Business Name: SMC Corp yard vehicle + Equip. sewer +		Date: 4/14/2011	
Site Address: 752 chestnut		Phone #: 363-4145	
City: RWC		Zip Code:	
Mailing Address:	City:	State:	Zip Code:
Facility Contact Name: Duane Minor		Title:	

Description	Section	In Compliance	Comments
Business Activities	CCR 2729.2	✓ Yes O No O N/A	
Business Owner/Operator Ident. Facility/Owner information, Emergency contacts, Certification	CCR 2729.2	✓ Yes O No O N/A	
Chemical Inventory Chemical disclosure, Complete information	HSC 25509	✓ Yes O No O N/A	
Emergency Preparedness Spill prevention, Emergency response plan, Adequate response equipment	HSC 25504	✓ Yes O No O N/A	
Employee Training Chemical safety, Emergency response, Annual documentation	HSC 25504	✓ Yes O No O N/A	
Site Map Chemical location, Evacuation route, Assembly area, Complete information	CCR 2729.2	✓ Yes O No O N/A	
HMBP Review/Certification Completed minimum every three years	HSC 25505	✓ Yes O No O N/A	
HMBP Annual Certification	HSC 25505	O Yes O No ✓ N/A	
Spill Notification and Reporting	HSC 25507	O Yes O No ✓ N/A	
Aboveground Petroleum Storage SPCC plan required, SPCC plan on-site	HSC 25270.5	✓ Yes O No ✓ N/A	
CalARP Program Registration submitted	HSC 25533	O Yes O No ✓ N/A	

HMBP Report Narrative: O HMBP Review O Summary of Violations O Notice to Comply O Continued

please complete new HMBP and submit within 30 days

Please make any necessary corrections to the violations noted on this inspection report and submit proof of corrective action within **30 DAYS** from the inspection date. **TWO COPIES** of the new or revised HMBP must be submitted upon request.

Consent to Inspect Facility:	Signature:	Inspected by: Sabrina Mih
Printed Name:	Facility Contact Signature:	Date:

ENVIRONMENTAL HEALTH
SAN MATEO COUNTY

Protecting Our Health and Environment

Hazardous Materials Business Plan Inspection Report
San Mateo County Environmental Health Services Division
Certified Unified Program Agency (CUPA)
2000 Alameda de Las Pulgas, Suite 100, San Mateo, CA 94403
Phone: (650) 372-6200 | Fax: (650) 627-8244
http://www.smhealth.org/environ

Business Name: SMC Corp Yard/ vehicle + Equip		Date: 5/4/2010	
Site Address: 752 chestnut		Phone #: 363-4145	
City: RWC		Zip Code:	
Mailing Address:	City:	State:	Zip Code:
Facility Contact Name: Duane Minor		Title:	

Description	Section	In Compliance	Comments
Business Activities	CCR 2729.2	✓ Yes O No O N/A	
Business Owner/Operator Ident. Facility/Owner information, Emergency contacts, Certification	CCR 2729.2	✓ Yes O No O N/A	
Chemical Inventory Chemical disclosure, Complete information	HSC 25509	✓ Yes O No O N/A	
Emergency Preparedness Spill prevention, Emergency response plan, Adequate response equipment	HSC 25504	✓ Yes O No O N/A	
Employee Training Chemical safety, Emergency response, Annual documentation	HSC 25504	✓ Yes O No O N/A	
Site Map Chemical location, Evacuation route, Assembly area, Complete information	CCR 2729.2	✓ Yes O No O N/A	
HMBP Review/Certification Completed minimum every three years	HSC 25505	✓ Yes O No O N/A	
HMBP Annual Certification	HSC 25505	✓ Yes O No ✓ N/A	~~Submitted during inspection~~ New HMBP is being updated
Spill Notification and Reporting	HSC 25507	O Yes O No ✓ N/A	
Aboveground Petroleum Storage SPCC plan required, SPCC plan on-site	HSC 25270.5	O Yes O No ✓ N/A	
CalARP Program Registration submitted	HSC 25533	O Yes O No ✓ N/A	

HMBP Report Narrative: O HMBP Review O Summary of Violations O Notice to Comply O Continued

Please make any necessary corrections to the violations noted on this inspection report and submit proof of corrective action within **30 DAYS** from the inspection date. **TWO COPIES** of the new or revised HMBP must be submitted upon request.

Consent to Inspect Facility:	Signature:	Inspected by: Sabrina Mih
Printed Name: DUANE E. MINOR	Facility Contact Signature: Duane E. Minor	Date:

ENVIRONMENTAL HEALTH
SAN MATEO COUNTY

Protecting Our Health and Environment

Hazardous Materials Business Plan Inspection Report

San Mateo County Environmental Health Services Division
Certified Unified Program Agency (CUPA)
2000 Alameda de Las Pulgas, Suite 100, San Mateo, CA 94403
Phone: (650) 372-6200 | Fax: (650) 627-8244
http://www.smhealth.org/environ

PR0023493

Business Name: San Mateo County Vehicles & Equipment		Date: 3/24/09	
Site Address: 752 Chestnut Street		Phone #: 363-4147	
City: Redwood City		Zip Code: 94063	
Mailing Address: 555 County Center 5th Floor	City: Redwood City	State: CA	Zip Code: 94063
Facility Contact Name: TONY HARWOOD		Title: Service Mgr.	

Description	Section	In Compliance	Comments
Business Activities	HSC 25505	☒ Yes ○ No ○ N/A	
Business Owner/Operator Ident. Facility/Owner information, Emergency contacts, Certification	HSC 25504	☒ Yes ○ No ○ N/A	
Chemical Inventory Chemical disclosure, Complete information	HSC 25509	☒ Yes ○ No ○ N/A	
Emergency Preparedness Spill prevention, Emergency response plan, Adequate response equipment	HSC 25504	☒ Yes ○ No ○ N/A	
Employee Training Chemical safety, Emergency response, Annual documentation	HSC 25504	☒ Yes ○ No ○ N/A	
Site Map Chemical location, Evacuation route, Assembly area, Complete information	HSC 25505	☒ Yes ○ No ○ N/A	
HMBP Review/Certification Completed minimum every three years	HSC 25505	☒ Yes ○ No ○ N/A	
HMBP Annual Certification	HSC 25505	○ Yes ☒ No ○ N/A	
Spill Notification and Reporting	HSC 25507	○ Yes ○ No ☒ N/A	
Aboveground Petroleum Storage SPCC plan required, SPCC plan on-site	HSC 25270.5	○ Yes ○ No ☒ N/A	
CalARP Program Registration submitted	HSC 25533	○ Yes ○ No ☒ N/A	

HMBP Report Narrative: ○ HMBP Review ○ Summary of Violations ☒ Notice to Comply ○ Continued

(1) Remember to update HMBP as changes occur (staffing & volumes)

(2) Please insure to certify HMBP annually

Please make any necessary corrections to the violations noted on this inspection report and submit proof of corrective action within **30 DAYS** from the inspection date. **TWO COPIES** of the new or revised HMBP must be submitted upon request.

Consent to Inspect Facility:	Signature:	Inspected by:
Printed Name: DUANE E. MINER	Facility Contact Signature:	Date: 3/24/09

ENVIRONMENTAL HEALTH
SAN MATEO COUNTY

Protecting Our Health and Environment

SAN MATEO COUNTY ENVIRONMENTAL HEALTH
455 COUNTY CENTER, 4TH FLOOR
REDWOOD CITY, CA 94063

HAZARDOUS MATERIALS BUSINESS PLAN (HMBP) ANNUAL CERTIFICATION FORM

Instructions: Review the HMBP annually and complete this form to certify that **no** changes to the following items have occurred at your business.

1. Business name and/or address;
2. Business ownership;
3. Storage or handling of any undisclosed reportable hazardous material;
4. A 100 percent or more increase in the quantity of a previously disclosed material;
5. Any significant operational change requiring modifications to the HMBP.

Business Name: SAN MATEO COUNTY PUBLIC WORKS GRANT CORPORATION YARD

Business Address: 752 CHESTNUT STREET, REDWOOD CITY, CA 94063

Certification:

1. The information contained in the hazardous materials inventory most recently submitted to the CUPA is complete, accurate, and up to date.

2. There has been no change in the quantity of hazardous materials reported in the most recently submitted inventory.

3. No hazardous materials subject to inventory requirements are being handled that are not listed on the most recently submitted inventory.

4. This certification is not used to comply with EPCRA reporting requirements.

Robert Radcliffe — 4/3/07
SIGNATURE (Owner or Official Representative) — **DATE**

Robert Radcliffe — Vehicle + Equipment Manager — 1-650-599-1651
PRINTED NAME — **TITLE** — **PHONE NO.**

Rev. 2/04

DEPARTMENT OF PUBLIC WORKS

SAN MATEO COUNTY
ENVIRONMENTAL HEALTH
MAR 2 2 2007
RECEIVED

HAZARDOUS MATERIALS BUSINESS PLAN

GRANT CORPORATION YARD VEHICLES & EQUIPMENT

COUNTY OF SAN MATEO
PUBLIC WORKS

HAZARDOUS MATERIALS BUSINESS PLAN

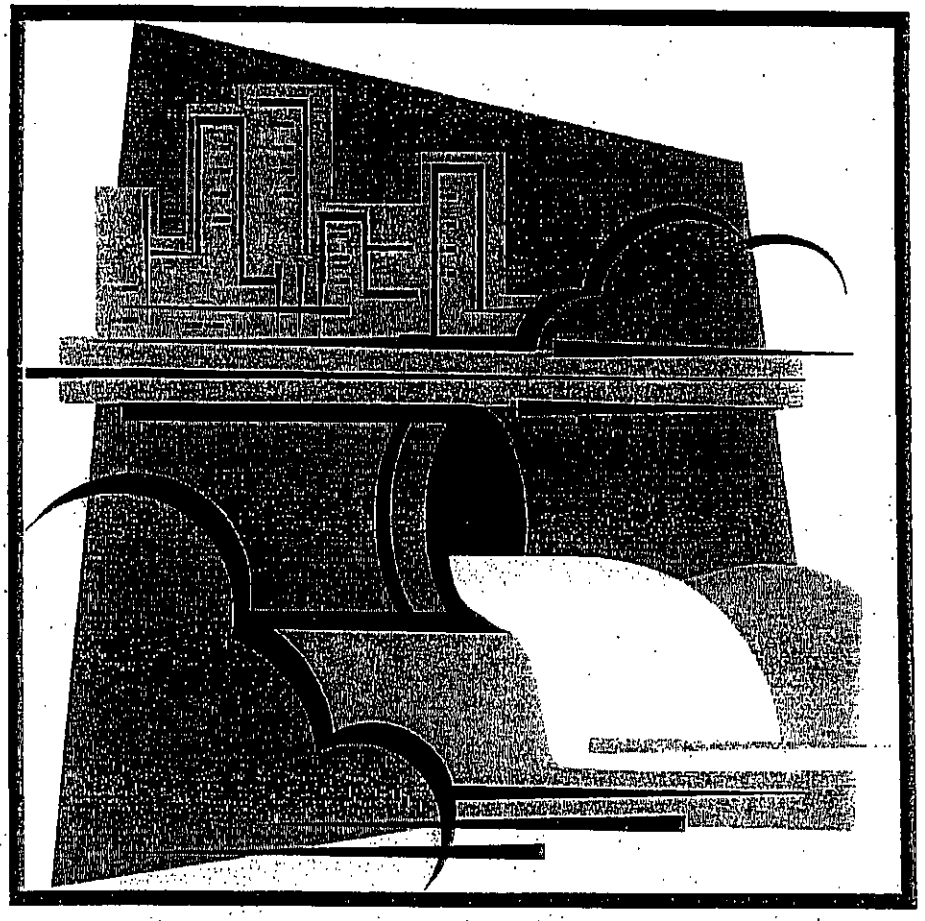

ENVIRONMENTAL HEALTH
SAN MATEO COUNTY

Protecting Our Health and Environment

San Mateo County Environmental Health Services Division
455 County Center, 4th Floor
Redwood City, CA 94063
Telephone: (650) 363-4305

SAN MATEO COUNTY ENVIRONMENTAL HEALTH DIVISION
CERTIFIED UNIFIED PROGRAM AGENCY
455 COUNTY CENTER, 4TH FLOOR
REDWOOD CITY, CA 94063

* This plan updated May of 2006 and March 22, 2007

BUSINESS ACTIVITIES

I. FACILITY IDENTIFICATION

FACILITY ID # _____ 1 | EPA ID # (Hazardous Waste Only) CAD982017683 2

BUSINESS NAME (Same as FACILITY NAME or DBA-Doing Business As) 3

II. ACTIVITIES DECLARATION

NOTE: If you answer YES to any part of this form, submit the Business Owner/Operator Identification page (OES Form 2730).

Does your facility...	If Yes, please complete these pages of the UPCF.	
	Circle Yes or No	
A. HAZARDOUS MATERIALS Have on site (for any purpose) hazardous materials at or above 55 gallons for liquids, 500 pounds for solids, or 200 cubic feet for compressed gases (include liquids in ASTs and USTs)? See instructions for additional reporting criteria.	(YES) NO 4	HAZARDOUS MATERIALS INVENTORY CHEMICAL DESCRIPTION (OES 2731)
B. UNDERGROUND STORAGE TANKS (USTs)		
1. Own or operate underground storage tanks?	(YES) NO 5	UST FACILITY (Formerly SWRCB Form A) UST TANK (one per tank) (Formerly Form B)
2. Intend to upgrade existing or install new USTs?	YES (NO) 6	UST FACILITY UST TANK (one per tank) UST INSTALLATION - CERTIFICATE OF COMPLIANCE (one per tank)(Formerly Form C)
Need to report closing a UST?	YES (NO) 7	UST TANK (closure portion—one per tank)
C. ABOVE GROUND PETROLEUM STORAGE TANKS (ASTs) Own or operate ASTs above these thresholds: —single tank capacity is greater than 660 gallons, or —total capacity for multiple tanks is greater than 1,320 gallons?	YES (NO) 8	NO FORM REQUIRED BY CUPA
D. HAZARDOUS WASTE		
1. Generate hazardous waste?	(YES) NO 9	EPA ID NUMBER—provide at the top of this page
2. Recycle more than 100 kg/month of excluded or exempted recyclable materials (per HSC Section 25143.2)?	YES (NO) 10	RECYCLABLE MATERIALS REPORT (one per recycler)
3. Treat hazardous waste on site?	YES (NO) 11	ONSITE HAZARDOUS WASTE TREATMENT - FACILITY (Formerly DTSC Form 1772) ONSITE HAZARDOUS WASTE TREATMENT - UNIT (one per unit) (Formerly DTSC Forms 1772 A,B,C,D, and L)
4. Treatment subject to financial assurance requirements (for Permit by Rule and Conditional Authorization)?	YES (NO) 12	CERTIFICATION OF FINANCIAL ASSURANCE (Formerly DTSC Form 1232)
5. Consolidate hazardous waste generated at a remote site?	YES (NO) 13	REMOTE WASTE/CONSOLIDATION SITE ANNUAL NOTIFICATION (Formerly DTSC Form 1196)
6. Need to report the closure/removal of a tank that was classified as hazardous waste and cleaned onsite?	YES (NO) 14	HAZARDOUS WASTE TANK CLOSURE CERTIFICATION (Formerly DTSC Form 1249)

E. LOCAL REQUIREMENTS 15

Pursuant to the California Health and Safety Code Division 20, Chapter 6.95, Section 25506, this agency must obtain consent from the business owner/operator or designated business representative in order to release chemical location information to the public. This includes, but is not limited to, chemical locations provided in the chemical description section and site maps. Please circle "Yes" or "No" to indicate whether or not this information can be released to the public and sign/print your name on the line below.

Consent: (Yes) No Signature/Printed Name: Robert Radcliffe

SAN MATEO COUNTY ENVIRONMENTAL HEALTH SERVICES DIVISION
CERTIFIED UNIFIED PROGRAM AGENCY
455 COUNTY CENTER, 4TH FLOOR
REDWOOD CITY, CA 94063

BUSINESS OWNER/OPERATOR IDENTIFICATION

OES Form 2730

Page ___ of ___

I. IDENTIFICATION

FACILITY ID # (Agency Use Only)	BEGINNING DATE 100: 04/21/06	ENDING DATE 101: 04/21/06
BUSINESS NAME (Same as FACILITY NAME or DBA – Doing Business As) 3: Grant Corporation Yard VEHICLES & EQUIPMENT	BUSINESS PHONE 102: (650) 363-4103	
BUSINESS SITE ADDRESS 103: 752 CHESTNUT ST.		
CITY 104: REDWOOD CITY	CA	ZIP CODE 105: 94063
DUN & BRADSTREET 106:	SIC CODE (4 digit #) 107:	
COUNTY 108: SAN MATEO COUNTY		
BUSINESS OPERATOR NAME 109: TONY HARWOOD	BUSINESS OPERATOR PHONE 110: (650) 363-4149	

II. BUSINESS OWNER

OWNER NAME 111: County Of San Mateo, Dept. Of Public Works	OWNER PHONE 112: (650) 363-4100	
OWNER MAILING ADDRESS 113: [illegible] COUNTY CENTER, 5TH FLOOR		
114: [illegible]EDWOOD CITY	STATE 115: CA	ZIP CODE 116: 94063

III. ENVIRONMENTAL CONTACT

CONTACT NAME 117: ~~Lindsey Gipe Rohs~~ Tony Harwood	CONTACT PHONE 118: (650) 363-~~4730~~ 4147	
CONTACT MAILING ADDRESS 119: 455 COUNTY CENTER		
CITY 120: REDWOOD CITY	STATE 121: CA	ZIP CODE 122: 94063

IV. EMERGENCY CONTACTS

-PRIMARY-	-SECONDARY-
NAME 123: Tony Harwood	NAME 128: Duane Minor
TITLE 124: EQIPMENT MECHANIC SUPERVISOR	TITLE 129: UTILITY WKR II
BUSINESS PHONE 125: (650) 363-4147	BUSINESS PHONE 130: (650) 363-4145
24-HOUR PHONE 126: (650)363-4000	24-HOUR PHONE 131: (650) 363-4000
PAGER # 127:	PAGER # 132:

ADDITIONAL LOCALLY COLLECTED INFORMATION: See Hazardous Materials Business Plan 133

Certification: Based on my inquiry of those individuals responsible for obtaining the information, I certify under penalty of law that I have personally examined and am familiar with the information submitted and believe the information is true, accurate, and complete.

SIGNATURE OF OWNER/OPERATOR OR DESIGNATED REPRESENTATIVE	DATE 134	NAME OF DOCUMENT PREPARER 135
NAME OF SIGNER (print) 136: Tony Harwood	TITLE OF SIGNER 137: Equipment Mechanic Supervisor	

SAN MATEO COUNTY ENVIRONMENTAL HEALTH SERVICES DIVISION
CERTIFIED UNIFIED PROGRAM AGENCY
455 COUNTY CENTER, 4TH FLOOR
REDWOOD CITY, CA 94063

HAZARDOUS MATERIALS INVENTORY- CHEMICAL DESCRIPTION

DES Form 2731

X ADD ___ DELETE ___ REVISE 200

I. FACILITY INFORMATION

BUSINESS NAME (Same as FACILITY NAME or DBA - Doing Business As)
SAN MATEO COUNTY PUBLIC WORKS

CHEMICAL LOCATION 201
752 CHESTNUT STREET, REDWOOD CITY, CA 94063 Oil Room

CHEMICAL LOCATION CONFIDENTIAL - EPCRA ___ Yes X No 201

FACILITY ID #: C A 1 9 8 2 0 1 7 6 8 3

MAP # (optional) 202 GRID # (optional) 203

II. CHEMICAL INFORMATION

CHEMICAL NAME 204
PETROLEUM HYDROCARBON

TRADE SECRET ___ Yes X No 205
If Subject to EPCRA, refer to instructions

COMMON NAME 207
CRANKCASE OIL 10-40

EHS* ___ Yes X No 206

CAS # **8012-95-1** 209

*If EHS is "Yes", all amounts below must be in lbs.

FIRE CODE HAZARD CLASS
Combustible Liquid 210

HAZARDOUS MATERIAL TYPE (Check one item only): X a. PURE ___ b. MIXTURE ___ c. WASTE 207

RADIOACTIVE ___ Yes X No 212

CURIES 208

PHYSICAL STATE (Check one item only): ___ a. SOLID X b. LIQUID ___ c. GAS 209

LARGEST CONTAINER **48 QTS** 215

FEDERAL HAZARD CATEGORIES (Check all that apply): X a. FIRE ___ b. REACTIVE ___ c. PRESSURE RELEASE ___ d. ACUTE HEALTH ___ e. CHRONIC HEALTH 210

AVERAGE DAILY AMOUNT **6 gal** 217

MAXIMUM STORAGE AMOUNT **12 gal** 218

ANNUAL WASTE AMOUNT **80gal** 219

STATE WASTE CODE 220

UNITS* (Check one item only): X a. GALLONS ___ b. CUBIC FEET ___ c. POUNDS ___ d. TONS 221
* If EHS, amount must be in pounds.

DAYS ON SITE **365** 222

STORAGE CONTAINER (Check all that apply): 223
___ a. ABOVEGROUND TANK
___ b. UNDERGROUND TANK
___ c. TANK INSIDE BUILDING
___ d. STEEL DRUM
___ e. PLASTIC/NONMETALLIC DRUM
___ f. CAN
___ g. CARBOY
___ h. SILO
___ i. FIBER DRUM
___ j. BAG
___ k. BOX
___ l. CYLINDER
___ m. GLASS BOTTLE
X n. PLASTIC BOTTLE
___ o. TOTE BIN
___ p. TANK WAGON
___ q. RAIL CAR
___ r. OTHER

STORAGE PRESSURE: X a. AMBIENT ___ b. ABOVE AMBIENT ___ c. BELOW AMBIENT 224

STORAGE TEMPERATURE: X a. AMBIENT ___ b. ABOVE AMBIENT ___ c. BELOW AMBIENT ___ d. CRYOGENIC 225

%WT	HAZARDOUS COMPONENT (For mixture or waste only)	EHS	CAS #
1 226	227	___ Yes ___ No 228	229
2 230	231	___ Yes ___ No 232	233
3 234	235	___ Yes ___ No 236	237
4 238	239	___ Yes ___ No 240	241
5 242	243	___ Yes ___ No 244	245

If hazardous components are present at greater than 1% by weight if non-carcinogenic, or 0.1% by weight if carcinogenic, attach additional sheets of paper indicating the required information.

Sign Here for EPCRA: 246

SAN MATEO COUNTY ENVIRONMENTAL HEALTH SERVICES DIVISION
CERTIFIED UNIFIED PROGRAM AGENCY
455 COUNTY CENTER, 4TH FLOOR
REDWOOD CITY, CA 94063

OES Form 2731

HAZARDOUS MATERIALS INVENTORY - CHEMICAL DESCRIPTION

X ADD ___ DELETE ___ REVISE 200

I. FACILITY INFORMATION

BUSINESS NAME (Same as FACILITY NAME or DBA - Doing Business As)
SAN MATEO COUNTY PUBLIC WORKS

CHEMICAL LOCATION
752 CHESTNUT STREET, REDWOOD CITY, CA 94063 Oil Room 201

CHEMICAL LOCATION CONFIDENTIAL - EPCRA ___ Yes X No 201

FACILITY ID #: C A I 9 8 2 0 1 7 6 8 3

MAP # (optional) 202 GRID # (optional) 203

II. CHEMICAL INFORMATION

CHEMICAL NAME
PETROLEUM HYDROCARBON 204

TRADE SECRET ___ Yes X No 205
If Subject to EPCRA, refer to instructions

COMMON NAME
CRANKCASE OIL 10-30 207

EHS* ___ Yes X No 206

CAS # **64742-65-0** 209

*IF EHS is "Yes", all amounts below must be in lbs.

FIRE CODE HAZARD CLASS
Combustible Liquid 210

HAZARDOUS MATERIAL TYPE (Check one item only): X a. PURE ___ b. MIXTURE ___ c. WASTE 207

RADIOACTIVE ___ Yes X No 212

CURIES 208

PHYSICAL STATE (Check one item only): ___ a. SOLID X b. LIQUID ___ c. GAS 209

LARGEST CONTAINER 215 **48QTS**

HAZARD CATEGORIES (Check all that apply): X a. FIRE ___ b. REACTIVE ___ c. PRESSURE RELEASE ___ d. ACUTE HEALTH ___ e. CHRONIC HEALTH 210

AVERAGE DAILY AMOUNT **6gal** 217

MAXIMUM STORAGE AMOUNT **12gal** 218

ANNUAL WASTE AMOUNT **80 gal** 219

STATE WASTE CODE 220

UNITS* (Check one item only): X a. GALLONS ___ b. CUBIC FEET ___ c. POUNDS ___ d. TONS 221
* If EHS, amount must be in pounds.

DAYS ON SITE **365** 222

STORAGE CONTAINER (Check all that apply):
___ a. ABOVEGROUND TANK
___ b. UNDERGROUND TANK
___ c. TANK INSIDE BUILDING
___ d. STEEL DRUM
___ e. PLASTIC/NONMETALLIC DRUM
___ f. CAN
___ g. CARBOY
___ h. SILO
___ i. FIBER DRUM
___ j. BAG
___ k. BOX
___ l. CYLINDER
___ m. GLASS BOTTLE
X n. PLASTIC BOTTLE
___ o. TOTE BIN
___ p. TANK WAGON
___ q. RAIL CAR
___ r. OTHER
223

STORAGE PRESSURE: X a. AMBIENT ___ b. ABOVE AMBIENT ___ c. BELOW AMBIENT 224

STORAGE TEMPERATURE: X a. AMBIENT ___ b. ABOVE AMBIENT ___ c. BELOW AMBIENT ___ d. CRYOGENIC 225

%WT	HAZARDOUS COMPONENT (for mixture or waste only)	EHS	CAS #
1 226	227	___ Yes ___ No 228	229
2 230	231	___ Yes ___ No 232	233
3 234	235	___ Yes ___ No 236	237
4 238	239	___ Yes ___ No 240	241
5 242	243	___ Yes ___ No 244	245

e hazardous components are present at greater than 1% by weight if non-carcinogenic, or 0.1% by weight if carcinogenic, attach additional sheets of paper indicating the required information.

Sign Here for EPCRA: 246

SAN MATEO COUNTY ENVIRONMENTAL HEALTH SERVICES DIVISION
CERTIFIED UNIFIED PROGRAM AGENCY
455 COUNTY CENTER, 4TH FLOOR
REDWOOD CITY, CA 94063

HAZARDOUS MATERIALS INVENTORY - CHEMICAL DESCRIPTION

DES Form 2731

X ADD ___ DELETE ___ REVISE 200

I. FACILITY INFORMATION

BUSINESS NAME (Same as FACILITY NAME or DBA - Doing Business As)
SAN MATEO COUNTY PUBLIC WORKS

CHEMICAL LOCATION 201
752 CHESTNUT STREET, REDWOOD CITY, CA 94063 Oil Room

CHEMICAL LOCATION CONFIDENTIAL - EPCRA ___ Yes X No 201

FACILITY ID # C A 1 9 8 2 0 1 7 6 8 3

MAP # (optional) 202 GRID # (optional) 203

II. CHEMICAL INFORMATION

CHEMICAL NAME 204
PETROLEUM HYDROCARBON

TRADE SECRET ___ Yes X No 205
If Subject to EPCRA, refer to instructions

COMMON NAME 207
HYDRAULIC TRACTOR FLUID

EHS* ___ Yes X No 206

CAS # **8012-95-1** 209

*If EHS is "Yes", all amounts below must be in lbs.

FIRE CODE HAZARD CLASS
Combustible Liquid 210

HAZARDOUS MATERIAL TYPE (Check one item only): X a. PURE ___ b. MIXTURE ___ c. WASTE 207

RADIOACTIVE ___ Yes X No 212

CURIES 208

PHYSICAL STATE (Check one item only): ___ a. SOLID X b. LIQUID ___ c. GAS 209

LARGEST CONTAINER **240 gal** 215

FED[illegible]RD CATEGORIES (Check all that apply): _X_ a. FIRE ___ b. REACTIVE ___ c. PRESSURE RELEASE ___ d. ACUTE HEALTH ___ e. CHRONIC HEALTH 210

AGE DAILY AMOUNT **150 gal** 217

MAXIMUM STORAGE AMOUNT **240 gal** 218

ANNUAL WASTE AMOUNT **720 gal** 219

STATE WASTE CODE 220

UNITS* (Check one item only): X a. GALLONS ___ b. CUBIC FEET ___ c. POUNDS ___ d. TONS 221
* If EHS, amount must be in pounds.

DAYS ON SITE **365** 222

STORAGE CONTAINER (Check all that apply): 223
___ a. ABOVEGROUND TANK
___ b. UNDERGROUND TANK
X c. TANK INSIDE BUILDING
___ d. STEEL DRUM
___ e. PLASTIC/NONMETALLIC DRUM
___ f. CAN
___ g. CARBOY
___ h. SILO
___ i. FIBER DRUM
___ j. BAG
___ k. BOX
___ l. CYLINDER
___ m. GLASS BOTTLE
___ n. PLASTIC BOTTLE
___ o. TOTE BIN
___ p. TANK WAGON
___ q. RAIL CAR
___ r. OTHER

STORAGE PRESSURE: X a. AMBIENT ___ b. ABOVE AMBIENT ___ c. BELOW AMBIENT 224

STORAGE TEMPERATURE: X a. AMBIENT ___ b. ABOVE AMBIENT ___ c. BELOW AMBIENT ___ d. CRYOGENIC 225

%WT	HAZARDOUS COMPONENT (For mixture or waste only)	EHS	CAS #
1 226	227	___ Yes ___ No 228	229
2 230	231	___ Yes ___ No 232	233
3 234	235	___ Yes ___ No 236	237
4 238	239	___ Yes ___ No 240	241
5 242	243	___ Yes ___ No 244	245

If hazardous components are present at greater than 1% by weight if non-carcinogenic, or 0.1% by weight if carcinogenic, attach additional sheets of paper indicating the required information.

Sign Here for EPCRA: 246

SAN MATEO COUNTY ENVIRONMENTAL HEALTH SERVICES DIVISION

CERTIFIED UNIFIED PROGRAM AGENCY
455 COUNTY CENTER, 4TH FLOOR
REDWOOD CITY, CA 94063

HAZARDOUS MATERIALS INVENTORY- CHEMICAL DESCRIPTION

OES Form 2731

X ADD ___ DELETE ___ REVISE 200

I. FACILITY INFORMATION

BUSINESS NAME (Same as FACILITY NAME or DBA - Doing Business As)
SAN MATEO COUNTY PUBLIC WORKS

CHEMICAL LOCATION 201
752 CHESTNUT STREET, REDWOOD CITY, CA 94063 Oil Room

CHEMICAL LOCATION CONFIDENTIAL - EPCRA ___ Yes X No 201

FACILITY ID #: C A I 9 8 2 0 1 7 6 8 3

MAP # (optional) 202 GRID # (optional 203

II. CHEMICAL INFORMATION

CHEMICAL NAME 204
PETROLEUM HYDROCARBON

TRADE SECRET ___ Yes X No 205
If Subject to EPCRA, refer to instructions

COMMON NAME 207
GEAR LUBRICANT 85-140

EHS* ___ Yes X No 206

CAS # 64742-62-7
209

*If EHS is "Yes", all amounts below must be in lbs.

FIRE CODE HAZARD CLASS
Combustible Liquid 210

HAZARDOUS MATERIAL TYPE (Check one item only)	X a. PURE ___ b. MIXTURE ___ c. WASTE 207	RADIOACTIVE ___ Yes X No 212	CURIES 208
PHYSICAL STATE (Check one item only)	___ a. SOLID X b. LIQUID ___ c. GAS 209	LARGEST CONTAINER 240 gal 120	215
FIRE HAZARD CATEGORIES (Check all that apply)	X a. FIRE ___ b. REACTIVE ___ c. PRESSURE RELEASE ___ d. ACUTE HEALTH ___ e. CHRONIC HEALTH		216
AVERAGE DAILY AMOUNT 150 gal 217	MAXIMUM STORAGE AMOUNT 240 gal 120 218	ANNUAL WASTE AMOUNT 720 gal 219	STATE WASTE CODE 220
UNITS* (Check one item only)	X a. GALLONS ___ b. CUBIC FEET ___ c. POUNDS ___ d. TONS 221 * If EHS, amount must be in pounds.		DAYS ON SITE 365 222

STORAGE CONTAINER (Check all that apply) 223

___ a. ABOVEGROUND TANK	___ e. PLASTIC/NONMETALLIC DRUM	___ i. FIBER DRUM	___ m. GLASS BOTTLE	___ q. RAIL CAR
___ b. UNDERGROUND TANK	___ f. CAN	___ j. BAG	___ n. PLASTIC BOTTLE	___ r. OTHER
X c. TANK INSIDE BUILDING	___ g. CARBOY	___ k. BOX	___ o. TOTE BIN	
___ d. STEEL DRUM	___ h. SILO	___ l. CYLINDER	___ p. TANK WAGON	

STORAGE PRESSURE	X a. AMBIENT	___ b. ABOVE AMBIENT	___ c. BELOW AMBIENT	224
STORAGE TEMPERATURE	X a. AMBIENT	___ b. ABOVE AMBIENT	___ c. BELOW AMBIENT	___ d. CRYOGENIC 225

*%WT	HAZARDOUS COMPONENT (For mixture or waste only)	EHS	CAS #
1 226	227	___ Yes ___ No 228	229
2 230	231	___ Yes ___ No 232	233
3 234	235	___ Yes ___ No 236	237
4 238	239	___ Yes ___ No 240	241
5 242	243	___ Yes ___ No 244	245

*If hazardous components are present at greater than 1% by weight if non-carcinogenic, or 0.1% by weight if carcinogenic, attach additional sheets of paper indicating the required information.

Sign Here for EPCRA: 246

SAN MATEO COUNTY ENVIRONMENTAL HEALTH SERVICES DIVISION
CERTIFIED UNIFIED PROGRAM AGENCY
455 COUNTY CENTER, 4TH FLOOR
REDWOOD CITY, CA 94063

OES Form 2731

HAZARDOUS MATERIALS INVENTORY- CHEMICAL DESCRIPTION

X ADD ___ DELETE ___ REVISE 200

I. FACILITY INFORMATION

BUSINESS NAME (Same as FACILITY NAME or DBA - Doing Business As)
SAN MATEO COUNTY PUBLIC WORKS

CHEMICAL LOCATION 201
752 CHESTNUT STREET, REDWOOD CITY, CA 94063 Oil Room

CHEMICAL LOCATION CONFIDENTIAL - EPCRA ___ Yes X No 201

FACILITY ID # C A I 9 8 2 0 1 7 6 8 3

MAP # (optional) 202 GRID # (optional) 203

II. CHEMICAL INFORMATION

CHEMICAL NAME 204
PETROLEUM HYDROCARBON MIXTURE

TRADE SECRET ___ Yes X No 205
If Subject to EPCRA, refer to instructions

COMMON NAME 207
TRANSMISSION OIL DEXTRON III

EHS* ___ Yes X No 206

CAS # 209 **VARIOUS**

*If EHS is "Yes", all amounts below must be in lbs.

FIRE CODE HAZARD CLASS
COMBUSTIBLE LIQUID 210

HAZARDOUS MATERIAL TYPE (Check one item only)	_a. PURE _x_ b. MIXTURE ___ c. WASTE 207	RADIOACTIVE ___ Yes X No 212	CURIES 208
PHYSICAL STATE (Check one item only)	___ a. SOLID X b. LIQUID ___ c. GAS 209	LARGEST CONTAINER 215 **75 gal**	
FED HAZARD CATEGORIES (Check all that apply)	___ a. FIRE ___ b. REACTIVE ___X c. PRESSURE RELEASE ___ d. ACUTE HEALTH ___ e. CHRONIC HEALTH 210		
AVERAGE DAILY AMOUNT 217 **50 gal**	MAXIMUM STORAGE AMOUNT 218 **75 gal**	ANNUAL WASTE AMOUNT 219 **300 gal**	STATE WASTE CODE 220
UNITS* (Check one item only)	x a. GALLONS ___ b. CUBIC FEET ___ c. POUNDS ___ d. TONS 221 * If EHS, amount must be in pounds.		DAYS ON SITE 222 **365**

STORAGE CONTAINER (Check all that apply) 223

___a. ABOVEGROUND TANK	___ e. PLASTIC/NONMETALLIC DRUM	___ i. FIBER DRUM	___ m. GLASS BOTTLE	___ q. RAIL CAR
___ b. UNDERGROUND TANK	___ f. CAN	___ j. BAG	___ n. PLASTIC BOTTLE	___ r. OTHER
x c. TANK INSIDE BUILDING	___ g. CARBOY	___ k. BOX	___ o. TOTE BIN	
___ d. STEEL DRUM	___ h. SILO	___ l. CYLINDER	___ p. TANK WAGON	

STORAGE PRESSURE	x. AMBIENT	___ b. ABOVE AMBIENT	___ c. BELOW AMBIENT	224
STORAGE TEMPERATURE	X a. AMBIENT	___ b. ABOVE AMBIENT	___ c. BELOW AMBIENT	___ d. CRYOGENIC 225

%WT	HAZARDOUS COMPONENT (For mixture or waste only)	EHS	CAS #
1 226		___ Yes _x_ No 228	229
2 230		___ Yes _x_ No 232	233
3 234		___ Yes _x_ No 236	237
4 238	239	___ Yes ___ No 240	241
5 242	243	___ Yes ___ No 244	245

hazardous components are present at greater than 1% by weight if non-carcinogenic, or 0.1% by weight if carcinogenic, attach additional sheets of paper indicating the required information.

Sign Here for EPCRA: 246

SAN MATEO COUNTY ENVIRONMENTAL HEALTH SERVICES DIVISION
CERTIFIED UNIFIED PROGRAM AGENCY
455 COUNTY CENTER, 4TH FLOOR
REDWOOD CITY, CA 94063

HAZARDOUS MATERIALS INVENTORY- CHEMICAL DESCRIPTION

Form 2731

X ADD ___ DELETE ___ REVISE 200

I. FACILITY INFORMATION

BUSINESS NAME (Same as FACILITY NAME or DBA - Doing Business As)
SAN MATEO COUNTY PUBLIC WORKS 201

CHEMICAL LOCATION CONFIDENTIAL - EPCRA ___ Yes X No 201

CHEMICAL LOCATION
752 CHESTNUT STREET, REDWOOD CITY, CA 94063 Compressor Room

FACILITY ID #: C A I 9 8 2 0 1 7 6 8 3 1

MAP # (optional) 202

GRID # (optional) 203

II. CHEMICAL INFORMATION

CHEMICAL NAME 204
ETHYLENE GLYCOL

TRADE SECRET ___ Yes X No 205
If Subject to EPCRA, refer to instructions

COMMON NAME 207
ANTIFREEZE N230

EHS* ___ Yes X No 206
*If EHS is "Yes", all amounts below must be in lbs.

CAS # 209

FIRE CODE HAZARD CLASS 210
TOXIC LIQUID

HAZARDOUS MATERIAL TYPE (Check one item only): ___ a. PURE _x_ b. MIXTURE ___ c. WASTE 207

RADIOACTIVE ___ Yes X No 212

CURIES 208

PHYSICAL STATE (Check one item only): ___ a. SOLID X b. LIQUID ___ c. GAS 209

LARGEST CONTAINER 215: 150 gal

HAZARD CATEGORIES (Check all that apply): ___ a. FIRE ___ b. REACTIVE ___ c. PRESSURE RELEASE _X_ d. ACUTE HEALTH ___ e. CHRONIC HEALTH 210

AVERAGE DAILY AMOUNT 217: 148gal

MAXIMUM STORAGE AMOUNT 218: 150gal

ANNUAL WASTE AMOUNT 219: 300 gal

STATE WASTE CODE 220

UNITS* (Check one item only): X a. GALLONS ___ b. CUBIC FEET ___ c. POUNDS ___ d. TONS 221
* If EHS, amount must be in pounds.

DAYS ON SITE 222: 365

STORAGE CONTAINER (Check all that apply) 223:
___ a. ABOVEGROUND TANK
___ b. UNDERGROUND TANK
___ c. TANK INSIDE BUILDING
___ d. STEEL DRUM
_x_ e. PLASTIC/NONMETALLIC DRUM
___ f. CAN
___ g. CARBOY
___ h. SILO
___ i. FIBER DRUM
___ j. BAG
___ k. BOX
___ l. CYLINDER
___ m. GLASS BOTTLE
___ n. PLASTIC BOTTLE
___ o. TOTE BIN
___ p. TANK WAGON
___ q. RAIL CAR
___ r. OTHER _____

STORAGE PRESSURE 224: X a. AMBIENT ___ b. ABOVE AMBIENT ___ c. BELOW AMBIENT

STORAGE TEMPERATURE 225: X a. AMBIENT ___ b. ABOVE AMBIENT ___ c. BELOW AMBIENT ___ d. CRYOGENIC

	%WT	HAZARDOUS COMPONENT (For mixture or waste only)	EHS	CAS #
1	42%-47% 226	Ethylene Gylcol	___ Yes _x_ No 228	229
2	5% 230	Hydrated in organic acid, sodium salt 231	___ Yes _x_ No 232	233
3	50% 234	Water 235	___ Yes _x_ No 236	237
4	238	239	___ Yes ___ No 240	241
5	242	243	___ Yes ___ No 244	245

If more hazardous components are present at greater than 1% by weight if non-carcinogenic, or 0.1% by weight if carcinogenic, attach additional sheets of paper indicating the required information. 246

Sign Here for EPCRA:

SAN MATEO COUNTY ENVIRONMENTAL HEALTH SERVICES DIVISION
CERTIFIED UNIFIED PROGRAM AGENCY
455 COUNTY CENTER, 4TH FLOOR
REDWOOD CITY, CA 94063

HAZARDOUS MATERIALS INVENTORY- CHEMICAL DESCRIPTION

DES Form 2731

X ADD ___ DELETE ___ REVISE 200

I. FACILITY INFORMATION

BUSINESS NAME (Same as FACILITY NAME or DBA - Doing Business As)
SAN MATEO COUNTY PUBLIC WORKS

CHEMICAL LOCATION 201
752 CHESTNUT STREET, REDWOOD CITY, CA 94063

CHEMICAL LOCATION CONFIDENTIAL - EPCRA ___ Yes X No 201

FACILITY ID #: C A I 9 8 2 0 1 7 6 8 3

MAP # (optional) 202

GRID # (optional) 203

II. CHEMICAL INFORMATION

CHEMICAL NAME 204
DISTILLATES, HYDROTREATED HEAVY PARAFFINIC

TRADE SECRET ___ Yes X No 205
If Subject to EPCRA, refer to instructions

COMMON NAME 207
CALCO HDMO 30

EHS* ___ Yes X No 206

CAS # **64742547** 209

*If EHS is "Yes", all amounts below must be in lbs.

FIRE CODE HAZARD CLASS
Combustible Liquid 210

HAZARDOUS MATERIAL TYPE (Check one item only): X a. PURE ___ b. MIXTURE ___ c. WASTE 207

RADIOACTIVE ___ Yes X No 212

CURIES 208

PHYSICAL STATE (Check one item only): ___ a. SOLID X b. LIQUID ___ c. GAS 209

LARGEST CONTAINER ~~240 gal~~ 120 Gal. 215

FIRE HAZARD CATEGORIES (Check all that apply): _X_ a. FIRE ___ b. REACTIVE ___ c. PRESSURE RELEASE ___ d. ACUTE HEALTH ___ e. CHRONIC HEALTH 210

AVERAGE DAILY AMOUNT ~~230 gal~~ 75 217

MAXIMUM STORAGE AMOUNT ~~240 gal~~ 120 Gal. 218

ANNUAL WASTE AMOUNT **1860 gal** 219

STATE WASTE CODE 220

UNITS* (Check one item only): X a. GALLONS ___ b. CUBIC FEET ___ c. POUNDS ___ d. TONS 221
* If EHS, amount must be in pounds.

DAYS ON SITE **365** 222

STORAGE CONTAINER (Check all that apply): 223
___ a. ABOVEGROUND TANK
___ b. UNDERGROUND TANK
_X_ c. TANK INSIDE BUILDING
___ d. STEEL DRUM
___ e. PLASTIC/NONMETALLIC DRUM
___ f. CAN
___ g. CARBOY
___ h. SILO
___ i. FIBER DRUM
___ j. BAG
___ k. BOX
___ l. CYLINDER
___ m. GLASS BOTTLE
___ n. PLASTIC BOTTLE
___ o. TOTE BIN
___ p. TANK WAGON
___ q. RAIL CAR
___ r. OTHER

STORAGE PRESSURE: X a. AMBIENT ___ b. ABOVE AMBIENT ___ c. BELOW AMBIENT 224

STORAGE TEMPERATURE: X a. AMBIENT ___ b. ABOVE AMBIENT ___ c. BELOW AMBIENT ___ d. CRYOGENIC 225

%WT	HAZARDOUS COMPONENT (For mixture or waste only)	EHS	CAS #
1 226	227	___ Yes ___ No 228	229
2 230	231	___ Yes ___ No 232	233
3 234	235	___ Yes ___ No 236	237
4 238	239	___ Yes ___ No 240	241
5 242	243	___ Yes ___ No 244	245

If hazardous components are present at greater than 1% by weight if non-carcinogenic, or 0.1% by weight if carcinogenic, attach additional sheets of paper indicating the required information.

Sign Here for EPCRA: 246

SAN MATEO COUNTY ENVIRONMENTAL HEALTH SERVICES DIVISION
CERTIFIED UNIFIED PROGRAM AGENCY
455 COUNTY CENTER, 4TH FLOOR
REDWOOD CITY, CA 94063

HAZARDOUS MATERIALS INVENTORY- CHEMICAL DESCRIPTION

Form 2731

X ADD ___ DELETE ___ REVISE 200

I. FACILITY INFORMATION

BUSINESS NAME (Same as FACILITY NAME or DBA - Doing Business As)
SAN MATEO COUNTY PUBLIC WORKS

CHEMICAL LOCATION 201
752 CHESTNUT STREET, REDWOOD CITY, CA 94063 Shop Welding Area

CHEMICAL LOCATION CONFIDENTIAL - EPCRA ___ Yes X No 201

FACILITY ID #: C A I 9 8 2 0 1 7 6 8 3

MAP # (optional) 202 GRID # (optional 203

II. CHEMICAL INFORMATION

CHEMICAL NAME 204
INERT ELEMENT ARGON

TRADE SECRET ___ Yes X No 205
If Subject to EPCRA, refer to instructions

COMMON NAME 207
ARGON UN 1006

EHS* ___ Yes X No 206
*If EHS is "Yes", all amounts below must be in lbs.

CAS # 7440-27-1 209

FIRE CODE HAZARD CLASS 210
INERT COMPRESSED GAS

HAZARDOUS MATERIAL TYPE (Check one item only) ___ a. PURE _x_ b. MIXTURE ___ c. WASTE 207

RADIOACTIVE ___ Yes X No 212

CURIES 208

PHYSICAL STATE (Check one item only) ___ a. SOLID b. LIQUID _X_ c. GAS 209

LARGEST CONTAINER 215 336CU FT.

HAZARD CATEGORIES (Check all that apply) ___ a. FIRE ___ b. REACTIVE ___X c. PRESSURE RELEASE ___ d. ACUTE HEALTH ___ e. CHRONIC HEALTH 210

AVERAGE DAILY AMOUNT 200 CU FT. 217

MAXIMUM STORAGE AMOUNT 336 CU FT. 218

ANNUAL WASTE AMOUNT 219

STATE WASTE CODE 220

UNITS* (Check one item only) a. GALLONS _X_ b. CUBIC FEET ___ c. POUNDS ___ d. TONS 221
* If EHS, amount must be in pounds.

DAYS ON SITE 365 222

STORAGE CONTAINER (Check all that apply) 223
___ a. ABOVEGROUND TANK
___ b. UNDERGROUND TANK
___ c. TANK INSIDE BUILDING
___ d. STEEL DRUM
___ e. PLASTIC/NONMETALLIC DRUM
___ f. CAN
___ g. CARBOY
___ h. SILO
___ i. FIBER DRUM
___ j. BAG
___ k. BOX
_X_ l. CYLINDER
___ m. GLASS BOTTLE
___ n. PLASTIC BOTTLE
___ o. TOTE BIN
___ p. TANK WAGON
___ q. RAIL CAR
___ r. OTHER _____

STORAGE PRESSURE a. AMBIENT _X_ b. ABOVE AMBIENT ___ c. BELOW AMBIENT

STORAGE TEMPERATURE X a. AMBIENT ___ b. ABOVE AMBIENT ___ c. BELOW AMBIENT ___ d. CRYOGENIC 225

%WT	HAZARDOUS COMPONENT (For mixture or waste only)	EHS	CAS #
1 99.9% 229	Argon	___ Yes _x_ No 228	229
2 230	Total nitrogen and oxygen less than 0.1%	___ Yes _x_ No 232	233
3 234	235	___ Yes _x_ No 236	237
4 238	239	___ Yes ___ No 240	241
5 242	243	___ Yes ___ No 244	245

If more hazardous components are present at greater than 1% by weight if non-carcinogenic, or 0.1% by weight if carcinogenic, attach additional sheets of paper indicating the required information.

Sign Here for EPCRA: 246

SAN MATEO COUNTY ENVIRONMENTAL HEALTH SERVICES DIVISION
CERTIFIED UNIFIED PROGRAM AGENCY
455 COUNTY CENTER, 4TH FLOOR
REDWOOD CITY, CA 94063

OES Form 2731

HAZARDOUS MATERIALS INVENTORY- CHEMICAL DESCRIPTION

X ADD ___ DELETE ___ REVISE 200

I. FACILITY INFORMATION

BUSINESS NAME (Same as FACILITY NAME or DBA - Doing Business As)
SAN MATEO COUNTY PUBLIC WORKS

CHEMICAL LOCATION
752 CHESTNUT STREET, REDWOOD CITY, CA 94063 Oil Room 201

CHEMICAL LOCATION CONFIDENTIAL - EPCRA ___ Yes X No 201

FACILITY ID #: C A I 9 8 2 0 1 7 6 8 3

MAP # (optional) 202 GRID # (optional) 203

II. CHEMICAL INFORMATION

CHEMICAL NAME
DISTILLATES, HYDROTREATED HEAVY PARAFFINIC 204

TRADE SECRET ___ Yes X No 205
If Subject to EPCRA, refer to instructions

COMMON NAME
CALCO HDMO 15-40 207

EHS* ___ Yes X No 206

CAS # **64742547** 209

*If EHS is "Yes", all amounts below must be in lbs.

FIRE CODE HAZARD CLASS
Combustible Liquid 210

HAZARDOUS MATERIAL TYPE (Check one item only)	X a. PURE ___ b. MIXTURE ___ c. WASTE 207	RADIOACTIVE ___ Yes X No 212	CURIES 208
PHYSICAL STATE (Check one item only)	___ a. SOLID X b. LIQUID ___ c. GAS 209	LARGEST CONTAINER ~~55 gal~~ 240 Gal. 215	
FIRE HAZARD CATEGORIES (Check all that apply)	_X_ a. FIRE ___ b. REACTIVE ___ c. PRESSURE RELEASE ___ d. ACUTE HEALTH ___ e. CHRONIC HEALTH 210		
AVERAGE DAILY AMOUNT ~~60 gal~~ 120 217	MAXIMUM STORAGE AMOUNT ~~75 gal~~ 240 218	ANNUAL WASTE AMOUNT 300 gal 219	STATE WASTE CODE 220
UNITS* (Check one item only)	X a. GALLONS ___ b. CUBIC FEET ___ c. POUNDS ___ d. TONS 221 * If EHS, amount must be in pounds.		DAYS ON SITE 365 222

STORAGE CONTAINER (Check all that apply)
___ a. ABOVEGROUND TANK
___ b. UNDERGROUND TANK
_X_ c. TANK INSIDE BUILDING
___ d. STEEL DRUM
___ e. PLASTIC/NONMETALLIC DRUM
___ f. CAN
___ g. CARBOY
___ h. SILO
___ i. FIBER DRUM
___ j. BAG
___ k. BOX
___ l. CYLINDER
___ m. GLASS BOTTLE
___ n. PLASTIC BOTTLE
___ o. TOTE BIN
___ p. TANK WAGON
___ q. RAIL CAR
___ r. OTHER
223

STORAGE PRESSURE: X a. AMBIENT ___ b. ABOVE AMBIENT ___ c. BELOW AMBIENT 224

STORAGE TEMPERATURE: X a. AMBIENT ___ b. ABOVE AMBIENT ___ c. BELOW AMBIENT ___ d. CRYOGENIC 225

%WT	HAZARDOUS COMPONENT (for mixture or waste only)	EHS	CAS #
1 226	227	___ Yes ___ No 228	229
2 230	231	___ Yes ___ No 232	233
3 234	235	___ Yes ___ No 236	237
4 238	239	___ Yes ___ No 240	241
5 242	243	___ Yes ___ No 244	245

If hazardous components are present at greater than 1% by weight if non-carcinogenic, or 0.1% by weight if carcinogenic, attach additional sheets of paper indicating the required information.

Signature for EPCRA: 246

SAN MATEO COUNTY ENVIRONMENTAL HEALTH SERVICES DIVISION
CERTIFIED UNIFIED PROGRAM AGENCY
455 COUNTY CENTER, 4TH FLOOR
REDWOOD CITY, CA 94063

HAZARDOUS MATERIALS INVENTORY - CHEMICAL DESCRIPTION

ES Form 2731

X ADD ___ DELETE ___ REVISE 200

I. FACILITY INFORMATION

BUSINESS NAME (Same as FACILITY NAME or DBA - Doing Business As)
SAN MATEO COUNTY PUBLIC WORKS

CHEMICAL LOCATION 201
752 CHESTNUT STREET, REDWOOD CITY, CA 94063 Shop Area

CHEMICAL LOCATION CONFIDENTIAL - EPCRA ___ Yes X No 201

FACILITY ID # C A I 9 8 2 0 1 7 6 8 3

MAP # (optional) 202

GRID # (optional) 203

II. CHEMICAL INFORMATION

CHEMICAL NAME 204
Petroleum Oil

TRADE SECRET ___ Yes X No 205
If Subject to EPCRA, refer to instructions

COMMON NAME
Used Oil

EHS* ___ Yes X No 206

CAS # **68649423** 207

*If EHS is "Yes", all amounts below must be in lbs.

FIRE CODE HAZARD CLASS
Combustible Liquid 207

HAZARDOUS MATERIAL TYPE (Check one item only): ___ a. PURE ___ b. MIXTURE X c. WASTE 208

RADIOACTIVE ___ Yes X No 209

CURIES 210

PHYSICAL STATE (Check one item only): ___ a. SOLID X b. LIQUID ___ c. GAS 211

LARGEST CONTAINER **240 gal** 212

FE[illegible]ARD CATEGORIES (Check all that apply): X a. FIRE ___ b. REACTIVE ___ c. PRESSURE RELEASE ___ d. ACUTE HEALTH ___ e. CHRONIC HEALTH 213

[illegible]RAGE DAILY AMOUNT **230 gal** 217

MAXIMUM STORAGE AMOUNT **465 gal** 218

ANNUAL WASTE AMOUNT **1860 gal** 219

STATE WASTE CODE 220

UNITS* (Check one item only): X a. GALLONS ___ b. CUBIC FEET ___ c. POUNDS ___ d. TONS 221
* If EHS, amount must be in pounds.

DAYS ON SITE **365** 222

STORAGE CONTAINER (Check all that apply): ___ a. ABOVEGROUND TANK ___ b. UNDERGROUND TANK X c. TANK INSIDE BUILDING ___ d. STEEL DRUM ___ e. PLASTIC/NONMETALLIC DRUM ___ f. CAN ___ g. CARBOY ___ h. SILO ___ i. FIBER DRUM ___ j. BAG ___ k. BOX ___ l. CYLINDER ___ m. GLASS BOTTLE ___ n. PLASTIC BOTTLE ___ o. TOTE BIN ___ p. TANK WAGON ___ q. RAIL CAR ___ r. OTHER _____ 223

STORAGE PRESSURE: X a. AMBIENT ___ b. ABOVE AMBIENT ___ c. BELOW AMBIENT 224

STORAGE TEMPERATURE: X a. AMBIENT ___ b. ABOVE AMBIENT ___ c. BELOW AMBIENT ___ d. CRYOGENIC 225

%WT	HAZARDOUS COMPONENT (For mixture or waste only)	EHS	CAS #
1 226	227	___ Yes ___ No 228	229
2 230	231	___ Yes ___ No 232	233
3 234	235	___ Yes ___ No 236	237
4 238	239	___ Yes ___ No 240	241
5 242	243	___ Yes ___ No 244	245

[illegible]re hazardous components are present at greater than 1% by weight if non-carcinogenic, or 0.1% by weight if carcinogenic, attach additional sheets of paper indicating the required information.

Sign Here for EPCRA: 246

SAN MATEO COUNTY ENVIRONMENTAL HEALTH SERVICES DIVISION

CERTIFIED UNIFIED PROGRAM AGENCY
455 COUNTY CENTER, 4TH FLOOR
REDWOOD CITY, CA 94063

HAZARDOUS MATERIALS INVENTORY- CHEMICAL DESCRIPTION

'S Form 2731

X ADD ___ DELETE ___ REVISE 200

I. FACILITY INFORMATION

BUSINESS NAME (Same as FACILITY NAME or DBA - Doing Business As)
SAN MATEO COUNTY PUBLIC WORKS

CHEMICAL LOCATION 201
752 CHESTNUT STREET, REDWOOD CA 94063 Shop Area

CHEMICAL LOCATION CONFIDENTIAL - EPCRA ___ Yes X No 201

FACILITY ID #: C A F 9 8 2 0 1 7 6 8 3

MAP # (optional) 202 GRID # (optional) 203

II. CHEMICAL INFORMATION

CHEMICAL NAME Petroleum Oil 202

TRADE SECRET ___ Yes X No 203
If Subject to EPCRA, refer to instructions

COMMON NAME Used Oil 204

EHS* ___ Yes X No 205
*If EHS is "Yes", all amounts below must be in lbs.

CAS# 206

FIRE CODE HAZARD CLASS Combustible Liquid 207

HAZARDOUS MATERIAL TYPE (Check one item only): ___ a. PURE ___ b. MIXTURE X c. WASTE 208

RADIOACTIVE ___ Yes X No 209

CURIES 210

PHYSICAL STATE (Check one item only): ___ a. SOLID X b. LIQUID ___ c. GAS 211

LARGEST CONTAINER 75 gal 212

HAZARD CATEGORIES (Check all that apply): X a. FIRE ___ b. REACTIVE ___ c. PRESSURE RELEASE ___ d. ACUTE HEALTH ___ e. CHRONIC HEALTH 213

AVERAGE DAILY AMOUNT 65 gal 217

MAXIMUM STORAGE AMOUNT 75 gal 218

ANNUAL WASTE AMOUNT 300 gal 219

STATE WASTE CODE 220

UNITS* (Check one item only): X a. GALLONS ___ b. CUBIC FEET ___ c. POUNDS ___ d. TONS 221
* If EHS, amount must be in pounds.

DAYS ON SITE 365 222

STORAGE CONTAINER (Check all that apply) 223:
___ a. ABOVEGROUND TANK
___ b. UNDERGROUND TANK
X c. TANK INSIDE BUILDING
___ d. STEEL DRUM
___ e. PLASTIC/NONMETALLIC DRUM
___ f. CAN
___ g. CARBOY
___ h. SILO
___ i. FIBER DRUM
___ j. BAG
___ k. BOX
___ l. CYLINDER
___ m. GLASS BOTTLE
___ n. PLASTIC BOTTLE
___ o. TOTE BIN
___ p. TANK WAGON
___ q. RAIL CAR
___ r. OTHER _____

STORAGE PRESSURE: X a. AMBIENT ___ b. ABOVE AMBIENT ___ c. BELOW AMBIENT 224

STORAGE TEMPERATURE: X a. AMBIENT ___ b. ABOVE AMBIENT ___ c. BELOW AMBIENT ___ d. CRYOGENIC 225

%WT	HAZARDOUS COMPONENT (For mixture or waste only)	EHS	CAS #
1 226	227	___ Yes ___ No 228	229
2 230	231	___ Yes ___ No 232	233
3 234	235	___ Yes ___ No 236	237
238	239	___ Yes ___ No 240	241
242	243	___ Yes ___ No 244	245

If more hazardous components are present at greater than 1% by weight if non-carcinogenic, or 0.1% by weight if carcinogenic, attach additional sheets of paper indicating the required information.

Sign Here for EPCRA: 246

SAN MATEO COUNTY ENVIRONMENTAL HEALTH SERVICES DIVISION
CERTIFIED UNIFIED PROGRAM AGENCY
455 COUNTY CENTER, 4TH FLOOR
REDWOOD CITY, CA 94063

HAZARDOUS MATERIALS INVENTORY - CHEMICAL DESCRIPTION

'S Form 2731

X ADD ___ DELETE ___ REVISE 200

I. FACILITY INFORMATION

BUSINESS NAME (Same as FACILITY NAME or DBA - Doing Business As)
SAN MATEO COUNTY PUBLIC WORKS

CHEMICAL LOCATION 201
752 CHESTNUT STREET, REDWOOD CA 94063 Shop Area

CHEMICAL LOCATION CONFIDENTIAL - EPCRA ___ Yes X No 201

FACILITY ID #: C A 1 9 8 2 0 1 7 6 8 3

MAP # (optional) 202 GRID # (optional) 203

II. CHEMICAL INFORMATION

CHEMICAL NAME Petroleum Oil 202

TRADE SECRET ___ Yes X No 203
If Subject to EPCRA, refer to instructions

COMMON NAME Used Oil 204

EHS* ___ Yes X No 205

CAS# 206

*If EHS is "Yes", all amounts below must be in lbs.

FIRE CODE HAZARD CLASS Combustible Liquid 207

HAZARDOUS MATERIAL TYPE (Check one item only): ___ a. PURE ___ b. MIXTURE ___ c. WASTE 208

RADIOACTIVE ___ Yes X No 209

CURIES 210

PHYSICAL STATE (Check one item only): ___ a. SOLID X b. LIQUID ___ c. GAS 211

LARGEST CONTAINER 75 gal 212

HAZARD CATEGORIES (Check all that apply): X a. FIRE ___ b. REACTIVE ___ c. PRESSURE RELEASE ___ d. ACUTE HEALTH ___ e. CHRONIC HEALTH 213

AVERAGE DAILY AMOUNT 65 gal 217

MAXIMUM STORAGE AMOUNT 75 gal 218

ANNUAL WASTE AMOUNT 300 gal 219

STATE WASTE CODE 220

UNITS* (Check one item only): X a. GALLONS ___ b. CUBIC FEET ___ c. POUNDS ___ d. TONS 221
* If EHS, amount must be in pounds.

DAYS ON SITE 365 222

STORAGE CONTAINER (Check all that apply) 223:
___ a. ABOVEGROUND TANK
___ b. UNDERGROUND TANK
X c. TANK INSIDE BUILDING
___ d. STEEL DRUM
___ e. PLASTIC/NONMETALLIC DRUM
___ f. CAN
___ g. CARBOY
___ h. SILO
___ i. FIBER DRUM
___ j. BAG
___ k. BOX
___ l. CYLINDER
___ m. GLASS BOTTLE
___ n. PLASTIC BOTTLE
___ o. TOTE BIN
___ p. TANK WAGON
___ q. RAIL CAR
___ r. OTHER _____

STORAGE PRESSURE: X a. AMBIENT ___ b. ABOVE AMBIENT ___ c. BELOW AMBIENT 224

STORAGE TEMPERATURE: X a. AMBIENT ___ b. ABOVE AMBIENT ___ c. BELOW AMBIENT ___ d. CRYOGENIC 225

%WT	HAZARDOUS COMPONENT (For mixtures or waste only)	EHS	CAS #
1 226	227	___ Yes ___ No 228	229
2 230	231	___ Yes ___ No 232	233
3 234	235	___ Yes ___ No 236	237
4 238	239	___ Yes ___ No 240	241
242	243	___ Yes ___ No 244	245

If more hazardous components are present at greater than 1% by weight if non-carcinogenic, or 0.1% by weight if carcinogenic, attach additional sheets of paper indicating the required information.

Sign Here for EPCRA: 246

EMERGENCY RESPONSE PLAN

1. Provide a list of all onsite emergency response equipment designated for a hazardous material and/or waste or UST emergency response (e.g., fire extinguishers, fire suppression systems, spill control equipment, shut-off switches, personal protective equipment, decontamination equipment, and communication and alarm systems.

EQUIPMENT TYPE	LOCATION	CAPABILITY
Fire extinguishers	See Site Map	Sufficient for Emergencies
Emergency Shut-Off Switches	See Site Map	Sufficient for Emergencies
Absorbent Materials & Rags	See Site Map	Sufficient for Emergencies
Shower & Eye Wash Stations	See Site Map	Sufficient for Emergencies

2. Describe emergency arrangements with local fire departments, police departments, hospitals, contractors, and other state and local emergency response agencies.

   Workforce Medical (650) 556-9420, for Clinical Emergencies
   Sequoia Hospital Emergency Room (650) 369-5811 OR
   Nearest Hospital (Kaiser, (650) 299-2200

3. The definition of a release or threatened release includes incidents that pose a present or potential hazard to human health and safety, property or the environment. In the event of a hazardous material and/or waste release or threatened release, state law requires immediate verbal notification to the agencies listed below once any necessary emergency response procedures are initiated.

   a. Local Fire Department
   b. County Environmental Health
   c. State Office of Emergency Services (OES)

Provide phone numbers other than 9-1-1 for the following:

Local Fire Department	Redwood City Fire (650) 780-7400
Local Police Department	Redwood City Police (650) 780-7100
Nearest Hospital	Kaiser Hospital (650) 299-2200
County Environmental Health	(650) ~~363-4305~~ 372-6200
State Office of Emergency Services	(800) 852-7550 or (916) 845-8911

4. Describe notification procedures for onsite emergency response personnel and outside agencies (e.g., Fire, Health, Police, State OES) needed during emergency incidents requiring assistance beyond facility capabilities.

   VERBAL NOTIFICATION TO EMPLOYEES TO EVACUATE IF NECESSARY.
   DAIL 9-1-1 TO REQUEST EMERGENCY ASSISTANCE.

5. Describe any security system or device that could impede site access by emergency responders.

   GATES, DOORS, LOCKS.

6. Describe procedures for notification and evacuation of visitors and employees during an emergency involving a hazardous material and/or waste. Primary and alternate evacuation routes and assembly areas must be clearly identified on the site map.

   VERBAL NOTIFICATION TO ALL EMPLOYEE STATIONS.
   SEE ATTACHED SITE MAP.

7. Describe mitigation procedures to be implemented by onsite personnel in the event of a release, threatened release, fire or explosion involving a hazardous material and/or waste. Indicate if the business has an onsite emergency response team (ERT) and if so, describe how the ERT will interact with outside emergency response agencies if additional assistance is required.

   SITE DOES NOT HAVE AN ON-SITE ERT, BUT EMPLOYEES ARE TRAINED TO WIPE AND SWEEP MINOR SPILLS OF WASTE AND MATERIALS.

8. Describe procedures for immediate inspection, isolation, and shutdown of mechanical or other systems that may be involved in a release or threatened release.

   FUEL EMERGENCY SHUT-OFF SWITCHES FOR USTS AND PROPANE TANK.

EMPLOYEE TRAINING PLAN

All employees must receive training in how to respond to a hazardous material and/or waste emergency. Training may be tailored to each job classification since certain employees may not work with or around chemical products. New hires must receive initial training and existing employees must receive annual "refresher" training.

1. Describe employee training as it pertains to the following:

   a. Safe handling or management of a hazardous material and/or waste
   b. Notification and evacuation of onsite personnel
   c. Notification of local emergency responders and other agencies
   d. Use of emergency response equipment

e. Implementation of emergency response procedures
f. UST monitoring and release response procedures

UPON EMPLOYMENT, ALL EMPLOYEES MUST REVIEW SAFETY MATERIALS FOLDER WHICH CONTAINS MSDS, IIPP AND OTHER SAFETY RELATED MATERIALS. ANNUAL REFRESHER TRAINING IS REQUIRED OR WHEN NEW MATERIALS ARE INTRODUCED TO THE WORKPLACE.

2. Describe procedures for documenting employee training activities.

TRAINING IS DOCUMENTED BY EMPLOYEES SIGNING NAME AND DATE TO AUTHORIZE ACTUAL ATTENDANCE AT TRAINING.

CLOSURE PLAN

Contact San Mateo County Environmental Health if the business is closing or relocating. Failure to comply with appropriate closure requirements may lead to significant civil and criminal penalties.

1. Describe procedures that will be implemented in the event of a full or partial facility closure. Include procedures for agency notification, hazardous materials removal, hazardous waste disposal, site and equipment decontamination, UST removal or change of ownership.

SUPERVISOR WILL NOTIFY SAN MATEO COUNTY ENVIRONMENTAL HEALTH FOR CURRENT GUIDELINES PRIOR TO CLOSURE OF RELOCATION.

Department of Public Works

BOARD OF SUPERVISORS
MARK CHURCH
RICHARD S. GORDON
JERRY HILL
ROSE JACOBS GIBSON
ADRIENNE TISSIER

NEIL R. CULLEN
DIRECTOR

COUNTY OF SAN MATEO

555 COUNTY CENTER, 5TH FLOOR • REDWOOD CITY • CALIFORNIA 94063-1665 • PHONE (650) 363-4100 • FAX (650) 361-8220

FACSIMILE TRANSMITTAL

San Mateo County Public Works - MAINTENANCE DIVISION

Grant Corporation Yard
752 Chestnut Street, Redwood City, CA 94063

FAX Telephone Number: (650) 366-7238

SAN MATEO COUNTY
ENVIRONMENTAL HEALTH
MAY 15 2006
RECEIVED

TO: LINDSEY GIRE **DATE:** 5/12/06

FIRM: ENV. HEALTH **FAX #:** 363-7882

FROM: TONY HARWOOD

WE ARE TRANSMITTING 2 ( ) **PAGE(S) INCLUDING THIS COVER SHEET. PLEASE CONTACT SENDER AT (650) 363-4103 REGARDING MISSING PAGES OR UNREADABLE COPY.**

These are transmitted:

✓ **For your use.** __ **Returned for Corrections.** __ **Others.**

__ **For signature and return.** __ **As requested.**

Hard copy to follow: Yes __ **No** X

COMMENTS: Let me know if there's anything else I can do.
Have a great weekend!
TONY

(Updated Bus. Owner/Operator page attached)

Thank you.

f:/users/md/forms/faxgy

DEPARTMENT OF PUBLIC WORKS

HAZARDOUS MATERIALS BUSINESS PLAN

GRANT CORPORATION YARD VEHICLES & EQUIPMENT

COUNTY OF SAN MATEO
PUBLIC WORKS

HAZARDOUS MATERIALS BUSINESS PLAN

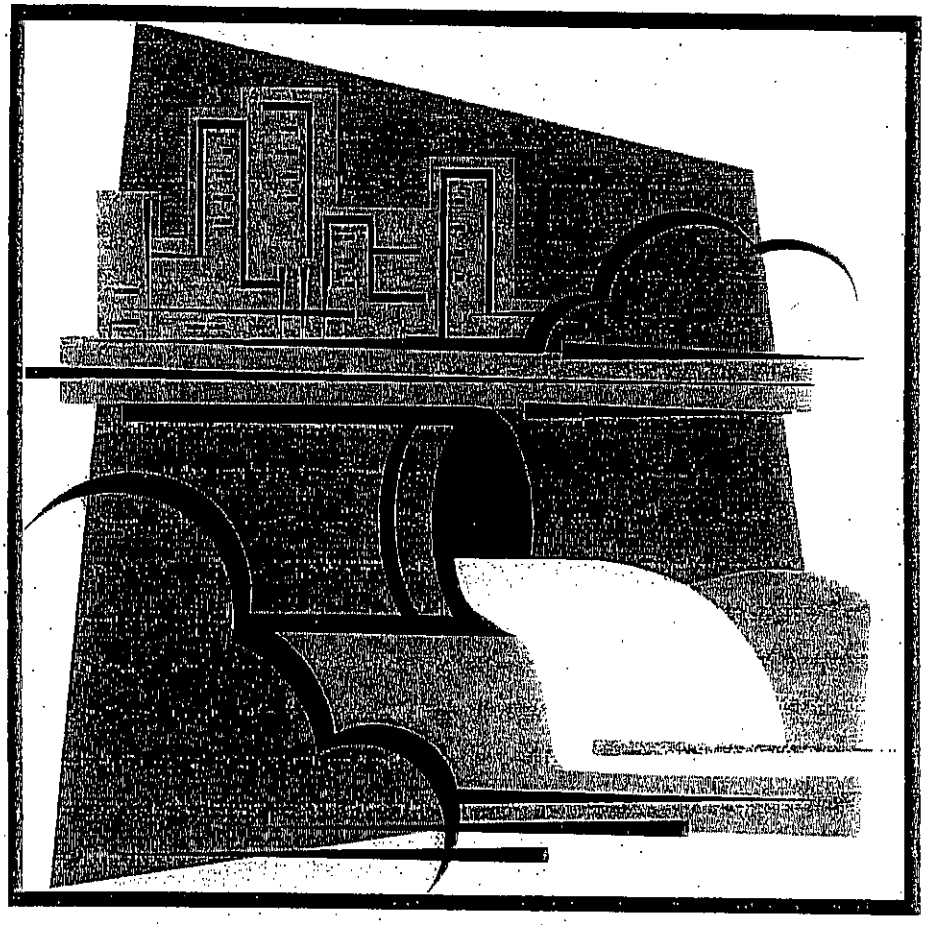

ENVIRONMENTAL HEALTH
SAN MATEO COUNTY

Protecting Our Health and Environment

San Mateo County Environmental Health Services Division
455 County Center, 4th Floor
Redwood City, CA 94063
Telephone: (650) 363-4305

SAN MATEO COUNTY ENVIRONMENTAL HEALTH DIVISION
CERTIFIED UNIFIED PROGRAM AGENCY
455 COUNTY CENTER, 4TH FLOOR
REDWOOD CITY, CA 94063

SAN MATEO COUNTY
ENVIRONMENTAL HEALTH
- MAY 27 2005
RECEIVED

BUSINESS ACTIVITIES

I. FACILITY IDENTIFICATION

FACILITY ID # 1 | EPA ID # (Hazardous Waste Only) CAD982017683 2

BUSINESS NAME (Same as FACILITY NAME or DBA-Doing Business As) 3

II. ACTIVITIES DECLARATION

NOTE: If you answer YES to any part of this form, submit the Business Owner/Operator Identification page (OES Form 2730).

Does your facility...	Circle Yes or No	If Yes, please complete these pages of the UPCF.
A. HAZARDOUS MATERIALS Have on site (for any purpose) hazardous materials at or above 55 gallons for liquids, 500 pounds for solids, or 200 cubic feet for compressed gases (include liquids in ASTs and USTs)? See instructions for additional reporting criteria.	YES NO 4	HAZARDOUS MATERIALS INVENTORY CHEMICAL DESCRIPTION (OES 2731)
B. UNDERGROUND STORAGE TANKS (USTs) 1. Own or operate underground storage tanks?	YES NO 5	UST FACILITY (Formerly SWRCB Form A) UST TANK (one per tank) (Formerly Form B)
2. Intend to upgrade existing or install new USTs?	YES NO 6	UST FACILITY UST TANK (one per tank) UST INSTALLATION - CERTIFICATE OF COMPLIANCE (one per tank)(Formerly Form C)
3. Need to report closing a UST?	YES NO 7	UST TANK (closure portion—one per tank)
C. ABOVE GROUND PETROLEUM STORAGE TANKS (ASTs) Own or operate ASTs above these thresholds: —single tank capacity is greater than 660 gallons, or —total capacity for multiple tanks is greater than 1,320 gallons?	YES NO 8	NO FORM REQUIRED BY CUPA
D. HAZARDOUS WASTE 1. Generate hazardous waste?	YES NO 9	EPA ID NUMBER—provide at the top of this page
2. Recycle more than 100 kg/month of excluded or exempted recyclable materials (per HSC Section 25143.2)?	YES NO 10	RECYCLABLE MATERIALS REPORT (one per recycler)
3. Treat hazardous waste on site?	YES NO 11	ONSITE HAZARDOUS WASTE TREATMENT - FACILITY (Formerly DTSC Form 1772) ONSITE HAZARDOUS WASTE TREATMENT - UNIT (one per unit) (Formerly DTSC Forms 1772 A,B,C,D, and L)
4. Treatment subject to financial assurance requirements (for Permit by Rule and Conditional Authorization)?	YES NO 12	CERTIFICATION OF FINANCIAL ASSURANCE (Formerly DTSC Form 1232)
5. Consolidate hazardous waste generated at a remote site?	YES NO 13	REMOTE WASTE/CONSOLIDATION SITE ANNUAL NOTIFICATION (Formerly DTSC Form 1195)
6. Need to report the closure/removal of a tank that was classified as hazardous waste and cleaned onsite?	YES NO 14	HAZARDOUS WASTE TANK CLOSURE CERTIFICATION (Formerly DTSC Form 1249)

E. LOCAL REQUIREMENTS 15

Pursuant to the California Health and Safety Code Division 20, Chapter 6.95, Section 25506, this agency must obtain consent from the business owner/operator or designated business representative in order to release chemical location information to the public. This includes, but is not limited to, chemical locations provided in the chemical description section and site maps. Please circle "Yes" or "No" to indicate whether or not this information can be released to the public and sign/print your name on the line below.

Consent: Yes No Signature/Printed Name: Robert Radcliffe

SAN MATEO COUNTY ENVIRONMENTAL HEALTH SERVICES DIVISION
455 COUNTY CENTER, 4th FLOOR
REDWOOD CITY, CA 94063

BUSINESS OWNER/OPERATOR IDENTIFICATION

OES Form 2730

Page ___ of ___

I. IDENTIFICATION

FACILITY ID #		BEGINNING DATE 04/06/05 (100)	ENDING DATE 04/06/06 (101)
BUSINESS NAME (Same as FACILITY NAME or DBA - Doing Business As) (3): GRANT CORPORATION YARD,			BUSINESS PHONE (650) 363-4103 (102)
BUSINESS SITE ADDRESS: 752 CHESTNUT ST. (103)			
CITY: REDWOOD CITY (104)	CA		ZIP CODE 94063 (105)
DUN & BRADSTREET (106)			SIC CODE (4 digit #) (107)
COUNTY: SAN MATEO COUNTY (108)			
BUSINESS OPERATOR NAME: TSUTOMU IMAMURA (109)			BUSINESS OPERATOR PHONE (650) 363-4149 (110)

II. BUSINESS OWNER

OWNER NAME: COUNTY OF SAN MATEO, DEPT. OF PUBLIC WORKS (111)	OWNER PHONE (650) 363-4100 (112)
OWNER MAILING ADDRESS: 555 COUNTY CENTER, 5th FLOOR (113)	
CITY: REDWOOD CITY (114)	STATE CA (115) ZIP CODE 94063 (116)

III. ENVIRONMENTAL CONTACT

CONTACT NAME: LINDSAY GIPE REHS (117)	CONTACT PHONE (650)363-4730 (118)
CONTACT MAILING ADDRESS: 455 COUNTY CENTER (119)	
CITY: REDWOOD CITY (120)	STATE CA (121) ZIP CODE 94063 (122)

IV. EMERGENCY CONTACTS

-PRIMARY-	-SECONDARY-
NAME: TSUTOMU IMAMURA (123)	NAME: CHRIS PORTER (128)
TITLE: ROAD MAINTENANCE MANAGER (124)	TITLE: ROAD MAINTENANCE MANAGER (129)
BUSINESS PHONE: (650) 363-4149 (125)	BUSINESS PHONE: (650) 599-7281 (130)
24-HOUR PHONE: (650) 363-4000 (126)	24-HOUR PHONE: (650) 363-4000 (131)
PAGER #: (127)	PAGER #: (132)

ADDITIONAL LOCALLY COLLECTED INFORMATION: See Hazardous Materials Business Plan (133)

Certification: Based on my inquiry of those individuals responsible for obtaining the information, I certify under penalty of law that I have personally examined and am familiar with the information submitted and believe the information is true, accurate, and complete.

SIGNATURE OF OWNER/OPERATOR OR DESIGNATED REPRESENTATIVE	DATE (134)	NAME OF DOCUMENT PREPARER (135)
NAME OF SIGNER (print) (136): ROBERT R.RADCLIFFE	TITLE OF SIGNER (137): VEHICLE & EQUIPMENT SERVICES MANAGER	

SAN MATEO COUNTY ENVIRONMENTAL HEALTH SERVICES DIVISION
CERTIFIED UNIFIED PROGRAM AGENCY
455 COUNTY CENTER, 4TH FLOOR
REDWOOD CITY, CA 94063

HAZARDOUS MATERIALS INVENTORY - CHEMICAL DESCRIPTION

OES Form 2731

__ ADD __ DELETE X REVISE 200 Page __ of __

I. FACILITY INFORMATION

BUSINESS NAME (Same as FACILITY NAME or DBA - Doing Business As) 3
GRANT CORPORATION YARD

CHEMICAL LOCATION 201
COVERED STORAGE AREA "A"

CHEMICAL LOCATION CONFIDENTIAL - EPCRA __ Yes X No 202

FACILITY ID # | MAP # (optional) 1 203 | GRID # (optional) 5-B 204

II. CHEMICAL INFORMATION

CHEMICAL NAME 205

TRADE SECRET __ Yes X No 206
If Subject to EPCRA, refer to instructions

COMMON NAME 207
LATEX BASED PAINT

EHS* __ Yes X No 208

CAS # 209
MIXTURE

*If EHS is "Yes", all amounts below must be in lbs.

FIRE CODE HAZARD CLASS 210
OTHER REGULATED MATERIAL

HAZARDOUS MATERIAL TYPE (Check one item only): X a. PURE __ b. MIXTURE __ c. WASTE 211

RADIOACTIVE __ Yes X No 212

CURIES 213

PHYSICAL STATE (Check one item only): __ a. SOLID X b. LIQUID __ c. GAS 214

LARGEST CONTAINER 55GAL. 215

FED HAZARD CATEGORIES (Check all that apply): __ a. FIRE __ b. REACTIVE __ c. PRESSURE RELEASE X d. ACUTE HEALTH __ e. CHRONIC HEALTH 216

AVERAGE DAILY AMOUNT 1000 GAL. 217

MAXIMUM STORAGE AMOUNT 2,000 GAL. 218

ANNUAL WASTE AMOUNT 219

STATE WASTE CODE 220

UNITS* (Check one item only): X a. GALLONS __ b. CUBIC FEET __ c. POUNDS __ d. TONS 221
* If EHS, amount must be in pounds.

DAYS ON SITE 365 222

STORAGE CONTAINER (Check all that apply): 223
__ a. ABOVEGROUND TANK __ e. PLASTIC/NONMETALLIC DRUM __ i. FIBER DRUM __ m. GLASS BOTTLE __ q. RAIL CAR
__ b. UNDERGROUND TANK __ f. CAN __ j. BAG __ n. PLASTIC BOTTLE __ r. OTHER
__ c. TANK INSIDE BUILDING __ g. CARBOY __ k. BOX __ o. TOTE BIN
X d. STEEL DRUM __ h. SILO __ l. CYLINDER __ p. TANK WAGON

STORAGE PRESSURE: X a. AMBIENT __ b. ABOVE AMBIENT __ c. BELOW AMBIENT 224

STORAGE TEMPERATURE: X a. AMBIENT __ b. ABOVE AMBIENT __ c. BELOW AMBIENT __ d. CRYOGENIC 225

%WT	HAZARDOUS COMPONENT (For mixture or waste only)	EHS	CAS #
1 226	227 METHYL-ALCOHOL	__ Yes X No 228	229 67-56-1
2 230	231	__ Yes __ No 232	233
3 234	235	__ Yes __ No 236	237
4 238	239	__ Yes __ No 240	241
5 242	243	__ Yes __ No 244	245

If more hazardous components are present at greater than 1% by weight (0.1% by weight if carcinogenic), attach additional sheets of paper indicating the required information.

ADDITIONAL LOCALLY COLLECTED INFORMATION: 246

Sign Here for EPCRA:

SAN MATEO COUNTY ENVIRONMENTAL HEALTH SERVICES DIVISION
CERTIFIED UNIFIED PROGRAM AGENCY
455 COUNTY CENTER, 4TH FLOOR
REDWOOD CITY, CA 94063

HAZARDOUS MATERIALS INVENTORY- CHEMICAL DESCRIPTION

OES Form 2731

__ ADD __ DELETE X REVISE 200 Page __ of __

I. FACILITY INFORMATION

BUSINESS NAME (Same as FACILITY NAME or DBA - Doing Business As) 3
GRANT CORPORATION YARD

CHEMICAL LOCATION 201
COVERED STORAGE AREA "A"

CHEMICAL LOCATION CONFIDENTIAL - EPCRA __ Yes X No 202

FACILITY ID # | MAP # (optional) 1 203 | GRID # (optional) 5-E 204

II. CHEMICAL INFORMATION

CHEMICAL NAME 205

TRADE SECRET __ Yes X No 206
If Subject to EPCRA, refer to instructions

COMMON NAME 207
PROPANE GAS

EHS* __ Yes X No 208

CAS # 209
74-98-6

*If EHS is "Yes", all amounts below must be in lbs.

FIRE CODE HAZARD CLASS 210
FLAMMABLE LIQUID

HAZARDOUS MATERIAL TYPE (Check one item only): X a. PURE __ b. MIXTURE __ c. WASTE 211

RADIOACTIVE __ Yes X No 212

CURIES 213

PHYSICAL STATE (Check one item only): __ a. SOLID X b. LIQUID __ c. GAS 214

LARGEST CONTAINER 90 GAL. 215

FED HAZARD CATEGORIES (Check all that apply): X a. FIRE __ b. REACTIVE __ c. PRESSURE RELEASE __ d. ACUTE HEALTH __ e. CHRONIC HEALTH 216

AVERAGE DAILY AMOUNT 200 GAL. 217

MAXIMUM STORAGE AMOUNT 350 GAL. 218

ANNUAL WASTE AMOUNT 219

STATE WASTE CODE 220

UNITS* (Check one item only): X a. GALLONS __ b. CUBIC FEET __ c. POUNDS __ d. TONS 221
* If EHS, amount must be in pounds.

DAYS ON SITE 365 222

STORAGE CONTAINER (Check all that apply): 223
__ a. ABOVEGROUND TANK __ b. UNDERGROUND TANK __ c. TANK INSIDE BUILDING __ d. STEEL DRUM __ e. PLASTIC/NONMETALLIC DRUM __ f. CAN __ g. CARBOY __ h. SILO __ i. FIBER DRUM __ j. BAG __ k. BOX X l. CYLINDER __ m. GLASS BOTTLE __ n. PLASTIC BOTTLE __ o. TOTE BIN __ p. TANK WAGON __ q. RAIL CAR __ r. OTHER _____

STORAGE PRESSURE: __ a. AMBIENT X b. ABOVE AMBIENT __ c. BELOW AMBIENT 224

STORAGE TEMPERATURE: X a. AMBIENT __ b. ABOVE AMBIENT __ c. BELOW AMBIENT __ d. CRYOGENIC 225

%WT	HAZARDOUS COMPONENT (For mixture or waste only)	EHS	CAS #
1 226 100%	227 PROPANE	__ Yes X No 228	229 74-98-6
2 230	231	__ Yes __ No 232	233
3 234	235	__ Yes __ No 236	237
4 238	239	__ Yes __ No 240	241
5 242	243	__ Yes __ No 244	245

If more hazardous components are present at greater than 1% by weight if non-carcinogenic, or 0.1% by weight if carcinogenic, attach additional sheets of paper indicating the required information.

ADDITIONAL LOCALLY COLLECTED INFORMATION: 246

Sign Here for EPCRA:

SAN MATEO COUNTY ENVIRONMENTAL HEALTH SERVICES DIVISION
CERTIFIED UNIFIED PROGRAM AGENCY
455 COUNTY CENTER, 4TH FLOOR
REDWOOD CITY, CA 94063

HAZARDOUS MATERIALS INVENTORY - CHEMICAL DESCRIPTION

OES Form 273 I

__ ADD __ DELETE X REVISE 200 Page __ of __

I. FACILITY INFORMATION

BUSINESS NAME (Same as FACILITY NAME or DBA - Doing Business As) 3
GRANT CORPORATION YARD

CHEMICAL LOCATION 201
COVERED STORAGE AREA "A"

CHEMICAL LOCATION CONFIDENTIAL - EPCRA __ Yes X No 202

FACILITY ID # | MAP # (optional) 1 203 | GRID # (optional) 5-B 204

II. CHEMICAL INFORMATION

CHEMICAL NAME 205

TRADE SECRET __ Yes X No 206

If Subject to EPCRA, refer to instructions

COMMON NAME
SOLVENT-BASE PAINT 207

EHS* __ Yes X No 208

CAS # MIXTURE 209

*IF EHS is "Yes", all amounts below must be in lbs.

FIRE CODE HAZARD CLASS
FLAMMABLE LIQUID 210

HAZARDOUS MATERIAL TYPE (Check one item only): X a. PURE __ b. MIXTURE __ c. WASTE 211

RADIOACTIVE __ Yes X No 212

CURIES 213

PHYSICAL STATE (Check one item only): __ a. SOLID X b. LIQUID __ c. GAS 214

LARGEST CONTAINER 55 GAL. 215

FED HAZARD CATEGORIES (Check all that apply): X a. FIRE __ b. REACTIVE __ c. PRESSURE RELEASE __ d. ACUTE HEALTH __ e. CHRONIC HEALTH 216

AVERAGE DAILY AMOUNT 160 GAL. 217

MAXIMUM STORAGE AMOUNT 160 GAL. 218

ANNUAL WASTE AMOUNT 219

STATE WASTE CODE 220

UNITS* (Check one item only): X a. GALLONS __ b. CUBIC FEET __ c. POUNDS __ d. TONS 221
* IF EHS, amount must be in pounds.

DAYS ON SITE 365 222

STORAGE CONTAINER (Check all that apply): 223
__ a. ABOVEGROUND TANK __ b. UNDERGROUND TANK __ c. TANK INSIDE BUILDING X d. STEEL DRUM __ e. PLASTIC/NONMETALLIC DRUM __ f. CAN __ g. CARBOY __ h. SILO __ i. FIBER DRUM __ j. BAG __ k. BOX __ l. CYLINDER __ m. GLASS BOTTLE __ n. PLASTIC BOTTLE __ o. TOTE BIN __ p. TANK WAGON __ q. RAIL CAR __ r. OTHER

STORAGE PRESSURE: X a. AMBIENT __ b. ABOVE AMBIENT __ c. BELOW AMBIENT 224

STORAGE TEMPERATURE: X a. AMBIENT __ b. ABOVE AMBIENT __ c. BELOW AMBIENT __ d. CRYOGENIC 225

%WT	HAZARDOUS COMPONENT (For mixture or waste only)	EHS	CAS #
1 226	LT ALIPHATIC NAPHTHA 227	__ Yes X No 228	64742-89-8 229
2 230	TRICHLOROETHANE, 1-1-1 231	__ Yes X No 232	71-55-6 233
3 234	DIOXANE 235	__ Yes X No 236	123-91-1 237
4 238	TOLUENE 239	__ Yes X No 240	108-88-3 241
5 242	CHLORINATED PARAFFIN 243	__ Yes X No 244	63449-39-8 245

If more hazardous components are present in greater than 1% by weight if non-carcinogenic, or 0.1% by weight if carcinogenic, attach additional sheets of paper indicating the required information.

ADDITIONAL LOCALLY COLLECTED INFORMATION: 246

Sign Here for EPCRA:

SAN MATEO COUNTY ENVIRONMENTAL HEALTH SERVICES DIVISION
CERTIFIED UNIFIED PROGRAM AGENCY
455 COUNTY CENTER, 4TH FLOOR
REDWOOD CITY, CA 94063

HAZARDOUS MATERIALS INVENTORY - CHEMICAL DESCRIPTION

OES Form 273 I

__ ADD __ DELETE X REVISE 200 Page __ of __

I. FACILITY INFORMATION

BUSINESS NAME (Same as FACILITY NAME or DBA - Doing Business As) 3
GRANT CORPORATION YARD

CHEMICAL LOCATION 201
COVERED HERBICIDE/PESTICIDE STORAGE AREA "B"

CHEMICAL LOCATION CONFIDENTIAL - EPCRA __ Yes __ No 202

FACILITY ID # | MAP # (optional) 1 203 | GRID # (optional) 5-D 204

II. CHEMICAL INFORMATION

CHEMICAL NAME 205
NA FORMULATED PRODUCT

TRADE SECRET __ Yes X No 206
If Subject to EPCRA, refer to instructions

COMMON NAME 207
RODEO

EHS* __ Yes X No 208

CAS # 209
NA

*If EHS is "Yes", all amounts below must be in lbs.

FIRE CODE HAZARD CLASS 210

HAZARDOUS MATERIAL TYPE (Check one item only): X a. PURE __ b. MIXTURE __ c. WASTE 211 | RADIOACTIVE __ Yes X No 212 | CURIES 213

PHYSICAL STATE (Check one item only): __ a. SOLID X b. LIQUID __ c. GAS 214 | LARGEST CONTAINER 30 GAL. 215

FED HAZARD CATEGORIES (Check all that apply): __ a. FIRE __ b. REACTIVE __ c. PRESSURE RELEASE __ d. ACUTE HEALTH __ e. CHRONIC HEALTH 216

AVERAGE DAILY AMOUNT 217 | MAXIMUM STORAGE AMOUNT 218 | ANNUAL WASTE AMOUNT 219 | STATE WASTE CODE 220

UNITS* (Check one item only): X a. GALLONS __ b. CUBIC FEET __ c. POUNDS __ d. TONS 221 | DAYS ON SITE 365 222
* If EHS, amount must be in pounds.

STORAGE CONTAINER (Check all that apply): 223
__ a. ABOVEGROUND TANK X e. PLASTIC/NONMETALLIC DRUM __ i. FIBER DRUM __ m. GLASS BOTTLE __ q. RAIL CAR
__ b. UNDERGROUND TANK __ f. CAN __ j. BAG __ n. PLASTIC BOTTLE __ r. OTHER _____
__ c. TANK INSIDE BUILDING __ g. CARBOY __ k. BOX __ o. TOTE BIN
__ d. STEEL DRUM __ h. SILO __ l. CYLINDER __ p. TANK WAGON

STORAGE PRESSURE: X a. AMBIENT __ b. ABOVE AMBIENT __ c. BELOW AMBIENT 224

STORAGE TEMPERATURE: X a. AMBIENT __ b. ABOVE AMBIENT __ c. BELOW AMBIENT __ d. CRYOGENIC 225

%WT	HAZARDOUS COMPONENT (For mixtures or waste only)	EHS	CAS #
1 226 53.8%	GLYPHOSATE (SALT) 227	__ Yes X No 228	38641-94-0 229
2 230	231	__ Yes X No 232	233
3 234	235	__ Yes X No 236	237
4 238	239	__ Yes X No 240	241
5 242	243	__ Yes X No 244	245

If more hazardous components are present at greater than 1% by weight if non-carcinogenic, or 0.1% by weight if carcinogenic, attach additional sheets of paper indicating the required information.

ADDITIONAL LOCALLY COLLECTED INFORMATION: 246

Sign Here for EPCRA:

SAN MATEO COUNTY ENVIRONMENTAL HEALTH SERVICES DIVISION
CERTIFIED UNIFIED PROGRAM AGENCY
455 COUNTY CENTER, 4TH FLOOR
REDWOOD CITY, CA 94063

HAZARDOUS MATERIALS INVENTORY- CHEMICAL DESCRIPTION

OES Form 2731

Page __ of __

__ADD __DELETE X REVISE 200

I. FACILITY INFORMATION

BUSINESS NAME (Same as FACILITY NAME or DBA - Doing Business As) 3
GRANT CORPORATION YARD

CHEMICAL LOCATION 201
COVERED HERBICIDE/PESTICIDE STORAGE AREA "B"

CHEMICAL LOCATION CONFIDENTIAL - EPCRA __Yes __No 202

FACILITY ID # | MAP # (optional) 1 203 | GRID # (optional) 5-D 204

II. CHEMICAL INFORMATION

CHEMICAL NAME 205
NA - FORMULATED PRODUCT

TRADE SECRET __Yes X No 206
If Subject to EPCRA, refer to instructions

COMMON NAME 207
ROUNDUP HERBICIDE

EHS* __Yes X No 208
*If EHS is "Yes" all amounts below must be in lbs.

CAS # 209
NA

FIRE CODE HAZARD CLASS 210

HAZARDOUS MATERIAL TYPE (Check one item only): X a. PURE __ b. MIXTURE __ c. WASTE 211

RADIOACTIVE __Yes X No 212

CURIES 213

PHYSICAL STATE (Check one item only): __ a. SOLID X b. LIQUID __ c. GAS 214

LARGEST CONTAINER 125 GAL. 215

FED HAZARD CATEGORIES (Check all that apply): __ a. FIRE __ b. REACTIVE __ c. PRESSURE RELEASE __ d. ACUTE HEALTH __ e. CHRONIC HEALTH 216

AVERAGE DAILY AMOUNT 45 217

MAXIMUM STORAGE AMOUNT 45 218

ANNUAL WASTE AMOUNT 219

STATE WASTE CODE 220

UNITS* (Check one item only): X a. GALLONS __ b. CUBIC FEET __ c. POUNDS __ d. TONS 221
* If EHS, amount must be in pounds.

DAYS ON SITE 365 222

STORAGE CONTAINER (Check all that apply) 223:
__ a. ABOVEGROUND TANK
__ b. UNDERGROUND TANK
__ c. TANK INSIDE BUILDING
__ d. STEEL DRUM
__ e. PLASTIC/NONMETALLIC DRUM
__ f. CAN
__ g. CARBOY
__ h. SILO
__ i. FIBER DRUM
__ j. BAG
__ k. BOX
__ l. CYLINDER
__ m. GLASS BOTTLE
__ n. PLASTIC BOTTLE
X o. TOTE BIN
__ p. TANK WAGON
__ q. RAIL CAR
__ r. OTHER _____

STORAGE PRESSURE 224: X a. AMBIENT __ b. ABOVE AMBIENT __ c. BELOW AMBIENT

STORAGE TEMPERATURE 225: X a. AMBIENT __ b. ABOVE AMBIENT __ c. BELOW AMBIENT __ d. CRYOGENIC

%WT	HAZARDOUS COMPONENT (For mixture or waste only)	EHS	CAS #
1 226 41%	227 GLYPHOSATE (SALT)	__Yes X No 228	229 1071-83-6
2 230	231	__Yes X No 232	233
3 234	235	__Yes X No 236	237
4 238	239	__Yes X No 240	241
5 242	243	__Yes X No 244	245

If more hazardous components are present at greater than 1% by weight if non-carcinogenic, or 0.1% by weight if carcinogenic, attach additional sheets of paper indicating the required information. 246

ADDITIONAL LOCALLY COLLECTED INFORMATION:

Sign Here for EPCRA:

SAN MATEO COUNTY ENVIRONMENTAL HEALTH SERVICES DIVISION
CERTIFIED UNIFIED PROGRAM AGENCY
455 COUNTY CENTER, 4TH FLOOR
REDWOOD CITY, CA 94063

HAZARDOUS MATERIALS INVENTORY- CHEMICAL DESCRIPTION

OES Form 2731

Page __ of __

__ADD __DELETE X REVISE 200

I. FACILITY INFORMATION

BUSINESS NAME (Same as FACILITY NAME or DBA - Doing Business As): GRANT CORPORATION YARD 201

CHEMICAL LOCATION: COVERED HERBICIDE/PESTICIDE STORAGE AREA "B"

CHEMICAL LOCATION CONFIDENTIAL - EPCRA __Yes __No 202

FACILITY ID #

MAP # (optional): 1 203

GRID # (optional): 5-D 204

II. CHEMICAL INFORMATION

CHEMICAL NAME: NA FORMULATED PRODUCT 205

TRADE SECRET __Yes X No 206

If Subject to EPCRA, refer to instructions

COMMON NAME: GARLON* HERBICIDE 207

EHS* __Yes X No 208

*If EHS is "Yes", all amounts below must be in lbs. 209

CAS #: NA 210

FIRE CODE HAZARD CLASS: COMBUSTIBLE LIQUID

HAZARDOUS MATERIAL TYPE (Check one item only): X a. PURE __ b. MIXTURE __ c. WASTE 211

RADIOACTIVE __Yes X No 212

CURIES 213

PHYSICAL STATE (Check one item only): __ a. SOLID X b. LIQUID __ c. GAS 214

LARGEST CONTAINER: 30 GAL. 215

FED HAZARD CATEGORIES (Check all that apply): __ a. FIRE __ b. REACTIVE __ c. PRESSURE RELEASE __ d. ACUTE HEALTH __ e. CHRONIC HEALTH 216

AVERAGE DAILY AMOUNT 217

MAXIMUM STORAGE AMOUNT 218

ANNUAL WASTE AMOUNT 219

STATE WASTE CODE 220

UNITS* (Check one item only): X a. GALLONS __ b. CUBIC FEET __ c. POUNDS __ d. TONS 221

* If EHS, amount must be in pounds.

DAYS ON SITE: 365 222

STORAGE CONTAINER (Check all that apply): 223

__ a. ABOVEGROUND TANK
__ b. UNDERGROUND TANK
__ c. TANK INSIDE BUILDING
__ d. STEEL DRUM
X e. PLASTIC/NONMETALLIC DRUM
__ f. CAN
__ g. CARBOY
__ h. SILO
__ i. FIBER DRUM
__ j. BAG
__ k. BOX
__ l. CYLINDER
__ m. GLASS BOTTLE
__ n. PLASTIC BOTTLE
__ o. TOTE BIN
__ p. TANK WAGON
__ q. RAIL CAR
__ r. OTHER

STORAGE PRESSURE: X a. AMBIENT __ b. ABOVE AMBIENT __ c. BELOW AMBIENT 224

STORAGE TEMPERATURE: X a. AMBIENT __ b. ABOVE AMBIENT __ c. BELOW AMBIENT __ d. CRYOGENIC 225

%WT	HAZARDOUS COMPONENT (For mixture or waste only)	EHS	CAS #
1 61% 226	TRICLOPYR ACETIC ACID, BUTOXY ETHYL ESTER 227	__Yes X No 228	064700-56-7 229
2 38.4% 230	INERT INGREDIENTS 231	__Yes X No 232	008008-20-6 233
3 234	235	__Yes X No 236	237
4 238	239	__Yes X No 240	241
5 242	243	__Yes X No 244	245

If more hazardous components are present at greater than 1% by weight if non-carcinogenic, or 0.1% by weight if carcinogenic, attach additional sheets of paper indicating the required information. 246

ADDITIONAL LOCALLY COLLECTED INFORMATION:

Sign Here for EPCRA:

SAN MATEO COUNTY ENVIRONMENTAL HEALTH SERVICES DIVISION
CERTIFIED UNIFIED PROGRAM AGENCY
455 COUNTY CENTER, 4TH FLOOR
REDWOOD CITY, CA 94063

HAZARDOUS MATERIALS INVENTORY- CHEMICAL DESCRIPTION

OES Form 2731

__ADD __DELETE _X_REVISE 200 Page __ of __

I. FACILITY INFORMATION

BUSINESS NAME (Same as FACILITY NAME or DBA - Doing Business As) 3
GRANT CORPORATION YARD

CHEMICAL LOCATION 201
COVERED HERBICIDE/PESTICIDE STORAGE AREA "b"

CHEMICAL LOCATION CONFIDENTIAL - EPCRA __Yes __No 202

FACILITY ID # 1 | MAP # (optional) 1 203 | GRID # (optional) 5-D 204

II. CHEMICAL INFORMATION

CHEMICAL NAME 205
CHLORONICOTINYL

TRADE SECRET __Yes _X_No 206
If Subject to EPCRA, refer to instructions

COMMON NAME 207
MERIT 75 WSP INSECTICIDE

EHS* __Yes _X_No 208

CAS # 209
NA

*If EHS is "Yes", all amounts below must be in lbs.

FIRE CODE HAZARD CLASS 210

HAZARDOUS MATERIAL TYPE (Check one item only): _X_ a. PURE __ b. MIXTURE __ c. WASTE 211 | RADIOACTIVE __Yes _X_No 212 | CURIES 213

PHYSICAL STATE (Check one item only): __ a. SOLID _X_ b. LIQUID __ c. GAS 214 | LARGEST CONTAINER 96 OZ. BOX 215

FED HAZARD CATEGORIES (Check all that apply): __ a. FIRE __ b. REACTIVE __ c. PRESSURE RELEASE __ d. ACUTE HEALTH __ e. CHRONIC HEALTH 216

AVERAGE DAILY AMOUNT 217 | MAXIMUM STORAGE AMOUNT 218 | ANNUAL WASTE AMOUNT 219 | STATE WASTE CODE 220

UNITS* (Check one item only): _X_ a. GALLONS __ b. CUBIC FEET __ c. POUNDS __ d. TONS 221 | DAYS ON SITE 365 222
* If EHS, amount must be in pounds.

STORAGE CONTAINER (Check all that apply) 223:
__ a. ABOVEGROUND TANK
__ b. UNDERGROUND TANK
__ c. TANK INSIDE BUILDING
__ d. STEEL DRUM
__ e. PLASTIC/NONMETALLIC DRUM
__ f. CAN
__ g. CARBOY
__ h. SILO
__ i. FIBER DRUM
__ j. BAG
_X_ k. BOX
__ l. CYLINDER
__ m. GLASS BOTTLE
__ n. PLASTIC BOTTLE
__ o. TOTE BIN
__ p. TANK WAGON
__ q. RAIL CAR
__ r. OTHER

STORAGE PRESSURE 224: _X_ a. AMBIENT __ b. ABOVE AMBIENT __ c. BELOW AMBIENT

STORAGE TEMPERATURE 225: _X_ a. AMBIENT __ b. ABOVE AMBIENT __ c. BELOW AMBIENT __ d. CRYOGENIC

%WT	HAZARDOUS COMPONENT (For mixture or waste only)	EHS	CAS #
1 75% 226	IMIDACLPRID 227	__Yes _X_No 228	138260-41-3 229
2 10-20% 230	INGREDIENT 1611 231	__Yes _X_No 232	NA 233
3 1-5% 234	INGREDIENT 1968 235	__Yes _X_No 236	NA 237
4 238	239	__Yes _X_No 240	241
5 242	243	__Yes _X_No 244	245

If more hazardous components are present at greater than 1% by weight if non-carcinogenic, or 0.1% by weight if carcinogenic, attach additional sheets of paper indicating the required information.

ADDITIONAL LOCALLY COLLECTED INFORMATION: 246

Sign Here for EPCRA:

SAN MATEO COUNTY ENVIRONMENTAL HEALTH SERVICES DIVISION
CERTIFIED UNIFIED PROGRAM AGENCY
455 COUNTY CENTER, 4TH FLOOR
REDWOOD CITY, CA 94063

HAZARDOUS MATERIALS INVENTORY- CHEMICAL DESCRIPTION

OES Form 2731

Page __ of __

__ADD __DELETE X REVISE 200

I. FACILITY INFORMATION

3

BUSINESS NAME (Same as FACILITY NAME or DBA - Doing Business As)
GRANT CORPORATION YARD/ROADS 201

CHEMICAL LOCATION CONFIDENTIAL - EPCRA __Yes X No 202

CHEMICAL LOCATION
752 CHESTNUT ST. REDWOOD CITY, CA 94063

FACILITY ID # C A 9 8 2 0 1 7 6 8 3

MAP # (optional) 203 GRID # (optional) 204

II. CHEMICAL INFORMATION

CHEMICAL NAME
ANIONIC EMULSION 205

TRADE SECRET __Yes X No 206
If Subject to EPCRA, refer to instructions

COMMON NAME
SS-1 & SS-1H 207

EHS* __Yes X No 208
*If EHS is "Yes" all amounts below must be in lbs.

CAS # 8052424 209

FIRE CODE HAZARD CLASS 210

HAZARDOUS MATERIAL TYPE (Check one item only): __ a. PURE X b. MIXTURE __ c. WASTE 211

RADIOACTIVE __Yes X No 212

CURIES 213

PHYSICAL STATE (Check one item only): __ a. SOLID X b. LIQUID __ c. GAS 214

LARGEST CONTAINER 55 GAL. 215

FED HAZARD CATEGORIES (Check all that apply): __ a. FIRE X b. REACTIVE __ c. PRESSURE RELEASE __ d. ACUTE HEALTH __ e. CHRONIC HEALTH 216

AVERAGE DAILY AMOUNT 75 GAL. 217

MAXIMUM STORAGE AMOUNT 330 GAL. 218

ANNUAL WASTE AMOUNT 990 219

STATE WASTE CODE 220

UNITS* (Check one item only): X a. GALLONS __ b. CUBIC FEET __ c. POUNDS __ d. TONS 221
* If EHS, amount must be in pounds.

DAYS ON SITE 365 222

STORAGE CONTAINER (Check all that apply) 223:
__ a. ABOVEGROUND TANK __ e. PLASTIC/NONMETALLIC DRUM __ i. FIBER DRUM __ m. GLASS BOTTLE __ q. RAIL CAR
__ b. UNDERGROUND TANK __ f. CAN __ j. BAG __ n. PLASTIC BOTTLE __ r. OTHER _____
__ c. TANK INSIDE BUILDING __ g. CARBOY __ k. BOX __ o. TOTE BIN
X d. STEEL DRUM __ h. SILO __ l. CYLINDER __ p. TANK WAGON

STORAGE PRESSURE 224: X a. AMBIENT __ b. ABOVE AMBIENT __ c. BELOW AMBIENT

STORAGE TEMPERATURE 225: X a. AMBIENT __ b. ABOVE AMBIENT __ c. BELOW AMBIENT __ d. CRYOGENIC

%WT	HAZARDOUS COMPONENT (For mixture or waste only)	EHS	CAS #
1 226	PETROLEUM ASPHALT (not more than 70%) 227	__ Yes __ No 228	229
2 230	231	__ Yes __ No 232	233
3 234	235	__ Yes __ No 236	237
4 238	239	__ Yes __ No 240	241
5 242	243	__ Yes __ No 244	245

If more hazardous components are present at greater than 1% by weight if non-carcinogenic, or 0.1% by weight if carcinogenic, attach additional sheets of paper indicating the required information. 246

ADDITIONAL LOCALLY COLLECTED INFORMATION:

Sign Here for EPCRA:

SAN MATEO COUNTY ENVIRONMENTAL HEALTH SERVICES DIVISION
CERTIFIED UNIFIED PROGRAM AGENCY
455 COUNTY CENTER, 4TH FLOOR
REDWOOD CITY, CA 94063

HAZARDOUS MATERIALS INVENTORY - CHEMICAL DESCRIPTION

OES Form 2731

__ADD __DELETE X REVISE 200 Page __ of __

I. FACILITY INFORMATION

BUSINESS NAME (Same as FACILITY NAME or DBA - Doing Business As) 3
GRANT CORPORATION YARD/ROADS

CHEMICAL LOCATION 201
752 CHESTNUT ST., REDWOOD CITY, CA. 94063

CHEMICAL LOCATION CONFIDENTIAL - EPCRA __Yes X No 202

FACILITY ID # CA 982 017683 | MAP # (optional) 203 | GRID # (optional) 204

II. CHEMICAL INFORMATION

CHEMICAL NAME 205
SODIUM HYDROCIDE

TRADE SECRET __Yes X No 206
If Subject to EPCRA, refer to instructions

COMMON NAME 207
CAUSTIC SODA SOLUTION

EHS* __Yes X No 208
*If EHS is "Yes", all amounts below must be in lbs.

CAS # 209
001310-73-2

FIRE CODE HAZARD CLASS 210

HAZARDOUS MATERIAL TYPE (Check one item only) __ a. PURE X b. MIXTURE __ c. WASTE 211 | RADIOACTIVE __Yes X No 212 | CURIES 213

PHYSICAL STATE (Check one item only) __ a. SOLID X b. LIQUID __ c. GAS 214 | LARGEST CONTAINER 55 GAL. 215

FED HAZARD CATEGORIES (Check all that apply) __ a. FIRE X b. REACTIVE __ c. PRESSURE RELEASE __ d. ACUTE HEALTH __ e. CHRONIC HEALTH 216

AVERAGE DAILY AMOUNT 55 GAL. 217 | MAXIMUM STORAGE AMOUNT 55 GAL. 218 | ANNUAL WASTE AMOUNT 110 GAL. 219 | STATE WASTE CODE 220

UNITS* (Check one item only) X a. GALLONS __ b. CUBIC FEET __ c. POUNDS __ d. TONS 221 | DAYS ON SITE 365 222
* If EHS, amount must be in pounds.

STORAGE CONTAINER (Check all that apply) 223
__ a. ABOVEGROUND TANK
__ b. UNDERGROUND TANK
__ c. TANK INSIDE BUILDING
__ d. STEEL DRUM
X e. PLASTIC/NONMETALLIC DRUM
__ f. CAN
__ g. CARBOY
__ h. SILO
__ i. FIBER DRUM
__ j. BAG
__ k. BOX
__ l. CYLINDER
__ m. GLASS BOTTLE
__ n. PLASTIC BOTTLE
__ o. TOTE BIN
__ p. TANK WAGON
__ q. RAIL CAR
__ r. OTHER

STORAGE PRESSURE X a. AMBIENT __ b. ABOVE AMBIENT __ c. BELOW AMBIENT 224

STORAGE TEMPERATURE X a. AMBIENT __ b. ABOVE AMBIENT __ c. BELOW AMBIENT __ d. CRYOGENIC 225

%WT	HAZARDOUS COMPONENT (For mixture or waste only)	EHS	CAS #
1 226	SODIUM HYDROCIDE NaOh 48.5-50.5% 227	__Yes __No 228	229
2 230	231	__Yes __No 232	233
3 234	235	__Yes __No 236	237
4 238	239	__Yes __No 240	241
5 242	243	__Yes __No 244	245

If more hazardous components are present at greater than 1% by weight if non-carcinogenic, or 0.1% by weight if carcinogenic, attach additional sheets of paper indicating the required information.

ADDITIONAL LOCALLY COLLECTED INFORMATION: 246

Sign Here for EPCRA:

HAZARDOUS MATERIALS BUSINESS PLAN ADDENDUM

BUSINESS NAME: **Grant Corporation Yard, Roads**
BUSINESS ADDRESS: **752 Chestnut Street, Redwood City, CA**

In addition to the general business, chemical inventory and site map information, the San Mateo County Environmental Health Division (Division) requires completion of the following sections pertaining to spill prevention, emergency response, employee training and site closure. This addendum contains specific elements pertaining to the hazardous materials business plan, the hazardous waste contingency plan, stormwater pollution prevention, underground storage tank (UST) monitoring and unauthorized release response requirements.

SPILL PREVENTION PLAN

1. Describe how hazardous materials and/or wastes are handled, stored and monitored to prevent or minimize a spill or release from occurring (e.g., secondary containment, separation of incompatibles, daily visual monitoring).

   Products are kept in closed containers and inspected daily for leaks and spillage. Whenever possible containers are double contained to reduce spill potential.

2. Describe operations, activities and/or storage locations where a release is most likely to occur that could significantly impact sensitive receptor sites.

   Fuel dispensing island, where operators are potentially capable of causing inadvertent spills

3. Describe the Best Management Practices (BMPs) you use to reduce or eliminate illicit discharges of pollutants to the storm sewer system.

   A – Double containment wherever necessary.
   B – Spill containment area outside maintenance shop to control runoff into storm drain system.
   C – Absorbent material and rags are located near potential spill areas.

4. Describe underground storage tank and/or aboveground storage tank monitoring procedures used to prevent an unauthorized release from occurring.

   A – Daily sticking to monitor leaks.
   B – Annual full system test on USTs.
   C – Monthly SIRS.

EMERGENCY RESPONSE PLAN

1. Provide a list of all onsite emergency response equipment designated for a hazardous material and/or waste or UST emergency response (e.g., fire extinguishers, fire suppression systems, spill control equipment, shut-off switches, personal protective equipment, decontamination equipment, and communication and alarm systems.

EQUIPMENT TYPE	LOCATION	CAPABILITY
Fire extinguishers	See Site Map	Sufficient for Emergencies
Emergency Shut-Off Switches	See Site Map	Sufficient for Emergencies
Absorbent Materials & Rags	See Site Map	Sufficient for Emergencies
Shower & Eye Wash Stations	See Site Map	Sufficient for Emergencies

2. Describe emergency arrangements with local fire departments, police departments, hospitals, contractors, and other state and local emergency response agencies.

   Workforce Medical (650) 556-9420, for Clinical Emergencies
   Sequoia Hospital Emergency Room (650) 369-5811 OR
   Nearest Hospital (Kaiser, (650) 299-2200

3. The definition of a release or threatened release includes incidents that pose a present or potential hazard to human health and safety, property or the environment. In the event of a hazardous material and/or waste release or threatened release, state law requires immediate verbal notification to the agencies listed below once any necessary emergency response procedures are initiated.

   a. Local Fire Department
   b. County Environmental Health
   c. State Office of Emergency Services (OES)

Provide phone numbers other than 9-1-1 for the following:

Local Fire Department	Redwood City Fire (650) 780-7400
Local Police Department	Redwood City Police (650) 780-7100
Nearest Hospital	Kaiser Hospital (650) 299-2200
County Environmental Health	(650)363-4305
State Office of Emergency Services	(800) 852-7550 or (916) 845-8911

4. Describe notification procedures for onsite emergency response personnel and outside agencies (e.g., Fire, Health, Police, State OES) needed during emergency incidents requiring assistance beyond facility capabilities.

   VERBAL NOTIFICATION TO EMPLOYEES TO EVACUATE IF NECESSARY.
   DAIL 9-1-1 TO REQUEST EMERGENCY ASSISTANCE.

5. Describe any security system or device that could impede site access by emergency responders.

   GATES, DOORS, LOCKS.

6. Describe procedures for notification and evacuation of visitors and employees during an emergency involving a hazardous material and/or waste. Primary and alternate evacuation routes and assembly areas must be clearly identified on the site map.

   VERBAL NOTIFICATION TO ALL EMPLOYEE STATIONS.
   SEE ATTACHED SITE MAP.

7. Describe mitigation procedures to be implemented by onsite personnel in the event of a release, threatened release, fire or explosion involving a hazardous material and/or waste. Indicate if the business has an onsite emergency response team (ERT) and if so, describe how the ERT will interact with outside emergency response agencies if additional assistance is required.

   SITE DOES NOT HAVE AN ON-SITE ERT, BUT EMPLOYEES ARE TRAINED TO WIPE AND SWEEP MINOR SPILLS OF WASTE AND MATERIALS.

8. Describe procedures for immediate inspection, isolation, and shutdown of mechanical or other systems that may be involved in a release or threatened release.

   FUEL EMERGENCY SHUT-OFF SWITCHES FOR USTS AND PROPANE TANK.

EMPLOYEE TRAINING PLAN

All employees must receive training in how to respond to a hazardous material and/or waste emergency. Training may be tailored to each job classification since certain employees may not work with or around chemical products. New hires must receive initial training and existing employees must receive annual "refresher" training.

1. Describe employee training as it pertains to the following:

   a. Safe handling or management of a hazardous material and/or waste
   b. Notification and evacuation of onsite personnel
   c. Notification of local emergency responders and other agencies
   d. Use of emergency response equipment

e. Implementation of emergency response procedures
f. UST monitoring and release response procedures

UPON EMPLOYMENT, ALL EMPLOYEES MUST REVIEW SAFETY MATERIALS FOLDER WHICH CONTAINS MSDS, IIPP AND OTHER SAFETY RELATED MATERIALS. ANNUAL REFRESHER TRAINING IS REQUIRED OR WHEN NEW MATERIALS ARE INTRODUCED TO THE WORKPLACE.

2. Describe procedures for documenting employee training activities.

TRAINING IS DOCUMENTED BY EMPLOYEES SIGNING NAME AND DATE TO AUTHORIZE ACTUAL ATTENDANCE AT TRAINING.

CLOSURE PLAN

Contact San Mateo County Environmental Health if the business is closing or relocating. Failure to comply with appropriate closure requirements may lead to significant civil and criminal penalties.

1. Describe procedures that will be implemented in the event of a full or partial facility closure. Include procedures for agency notification, hazardous materials removal, hazardous waste disposal, site and equipment decontamination, UST removal or change of ownership.

SUPERVISOR WILL NOTIFY SAN MATEO COUNTY ENVIRONMENTAL HEALTH FOR CURRENT GUIDELINES PRIOR TO CLOSURE OF RELOCATION.

ENVIRONMENTAL HEALTH
SAN MATEO COUNTY

Protecting Our Health and Environment

Hazardous Materials Business Plan Inspection Report

San Mateo County Environmental Health Services Division
Certified Unified Program Agency (CUPA)
455 County Center, EHS126, Redwood City, CA 94063
Phone: (650) 363-4305 | Fax: (650) 363-7882
http://www.smhealth.org/environ

Business Name: San Mateo Co. Vehicles & Equip.		Date: 4/18/06	
Site Address: 752 Chestnut		Phone #: 363-4147	
City: Redwood City		Zip Code: 94063	
Mailing Address: 555 County Center	City: RWC	State: CA	Zip Code: 94063
Facility Contact Name: Tony Harwood / Bob Radcliffe		Title: Vehicle & Equip. Services Manager	

Description	Section	In Compliance	Comments
Business Activities	HSC 25505	X Yes O No O N/A	
(1) Business Owner/Operator Ident. Facility/Owner information, Emergency contacts, Certification	HSC 25504	X Yes O No O N/A	
(2) Chemical Inventory Chemical disclosure, Complete information	HSC 25509	O Yes X No O N/A	
Emergency Preparedness Spill prevention, Emergency response plan, Adequate response equipment	HSC 25504	X Yes O No O N/A	
Employee Training Chemical safety, Emergency response, Annual documentation	HSC 25504	X Yes O No O N/A	
Site Map Chemical location, Evacuation route, Assembly area, Complete information	HSC 25505	X Yes O No O N/A	
HMBP Review/Certification Completed minimum every three years	HSC 25505	X Yes O No O N/A	
HMBP Annual Certification	HSC 25505	X Yes O No O N/A	
Spill Notification and Reporting	HSC 25507	X Yes O No O N/A	
Aboveground Petroleum Storage SPCC plan required, SPCC plan on-site	HSC 25270.5	O Yes O No X N/A	
CalARP Program Registration submitted	HSC 25533	O Yes O No X N/A	

HMBP Report Narrative: O HMBP Review O Summary of Violations O Notice to Comply O Continued

(1) Update environmental contact.
(2) Update chemical inventory to include all chemicals/haz. wastes in the same plan.
Submit update within 30 days.

Please make any necessary corrections to the violations noted on this inspection report and submit proof of corrective action within **30 DAYS** from the inspection date. **TWO COPIES** of the new or revised HMBP must be submitted upon request.

O Follow-up Required	Next Inspection Date:	Inspected by: L. Lupi
Facility Contact Signature:	Printed Name:	Date: 4.18.06

SAN MATEO COUNTY
ENVIRONMENTAL HEALTH DIVISION
CERTIFIED UNIFIED PROGRAM AGENCY (CUPA)
455 COUNTY CENTER, 4TH FLOOR, REDWOOD CITY, CA 94063
(650) 363-4305

HAZARDOUS MATERIALS BUSINESS PLAN INSPECTION/REVIEW REPORT

Date: 5/27/05 **Inspector:** L. Lee
Business Name: SMCo. Grant Yard Vehicles & Equipment **Phone #:** (650) 599-1651 (650) 363-4147
Business Address: 752 Chestnut St. **City/Zip:** RWC 94063
Contact Person: Bob Radcliffe/Tony Harwood **Title:** Equip./Mechanic Supervisor

Hazardous Materials Business Plan Inspection Elements	In Compliance YES	NO	N/A
Business Owner/Operator Identification (HSC §25504) (Facility info., owner info., emergency contacts, certification)	☒	☐	☐
Chemical Inventory (HSC §25509) (Chemical disclosure adequate, complete information)	☒	☐	☐
Emergency Preparedness (HSC §25504) (Spill prevention, emergency response plan, adequate equipment)	☒	☐	☐
Employee Training (HSC §25504) (Chemical safety, emergency response, documentation)	☒	☐	☐
Site Map (CCR Title 19 §2729) (Chemical location, evacuation route, assembly area, complete info.)	☒	☐	☐
HMBP On-Site/HMBP Review/Annual Cert. (HSC §25505)	☒	☐	☐
Aboveground Petroleum Storage Tank/SPCC Plan (HSC §25270) (SPCC plan available, daily visual inspection conducted)	☐	☐	☒
CalARP/RMP Program (CCR Title 19) (Registration submitted, RMP complete, RMP implemented)	☐	☐	☒

Please make any necessary corrections to the violations noted on this inspection report and submit proof of corrective action within **30 days** from the inspection date. **Two copies** of the new or revised HMBP must be submitted upon request.

Notice to Comply/Comments: New HMBP received during inspection

Signature	Printed Name	Title
[signature]	TONY HARWOOD	EQUIP. MECH. SUPV.

L:\OPEN\CHERI FOLDER\FORMS
12/05/01

SAN MATEO COUNTY
ENVIRONMENTAL HEALTH DIVISION
CERTIFIED UNIFIED PROGRAM AGENCY (CUPA)
455 COUNTY CENTER, 4TH FLOOR, REDWOOD CITY, CA 94063
(650) 363-4305

HAZARDOUS MATERIALS BUSINESS PLAN INSPECTION/REVIEW REPORT

Date: 3-11-04 **Inspector:** PETE SMITH
Business Name: GRANT YARD / VEHICLES & EQUIP **Phone #:** 363-4145
Business Address: 752 CHESTNUT **City/Zip:** RWC 94063
Contact Person: VERN JONES **Title:**

Hazardous Materials Business Plan Inspection Elements	In Compliance YES	NO	N/A
Business Owner/Operator Identification (HSC §25504) (Facility info., owner info., emergency contacts, certification)	☐	☐	☐
Chemical Inventory (HSC §25509) (Chemical disclosure adequate, complete information)	☐	☐	☐
Emergency Preparedness (HSC §25504) (Spill prevention, emergency response plan, adequate equipment)	☐	☐	☐
Employee Training (HSC §25504) (Chemical safety, emergency response, documentation)	☐	☐	☐
Site Map (CCR Title 19 §2729) (Chemical location, evacuation route, assembly area, complete info.)	☐	☐	☐
HMBP On-Site/HMBP Review/Annual Cert. (HSC §25505)	☐	☐	☐
Aboveground Petroleum Storage Tank/SPCC Plan (HSC §25270) (SPCC plan available, daily visual inspection conducted)	☒	☐	☐
CalARP/RMP Program (CCR Title 19) (Registration submitted, RMP complete, RMP implemented)	☐	☐	☒

Please make any necessary corrections to the violations noted on this inspection report and submit proof of corrective action within **30 days** from the inspection date. **Two copies** of the new or revised HMBP must be submitted upon request.

Notice to Comply/Comments: SPCC PETROLEUM AST TOTALS 1180 GAL BY MY COUNT, LESS THAN 1320 GAL THRESHOLD.
HMBP RECEIVED 3-6-03 ~~[illegible]~~ STILL UP TO DATE
IMPROVE CHAINING OF OXYGEN CYLINDERS

Signature	Printed Name	Title
Vern Jones	VERN JONES	SENIOR UTILITY

L:\HAZMAT\Rebecca\forms\HMBPinspectrvwrpt.doc

DEPARTMENT OF PUBLIC WORKS

HAZARDOUS MATERIALS BUSINESS PLAN

GRANT CORPORATION YARD VEHICLES & EQUIPMENT

COUNTY OF SAN MATEO
PUBLIC WORKS

SAN MATEO COUNTY ENVIRONMENTAL HEALTH DIVISION
CERTIFIED UNIFIED PROGRAM AGENCY
455 COUNTY CENTER, 4TH FLOOR
REDWOOD CITY, CA 94063

SAN MATEO COUNTY
ENVIRONMENTAL HEALTH

MAR - 6 2003

RECEIVED

BUSINESS ACTIVITIES

I. FACILITY IDENTIFICATION

FACILITY ID # 1

EPA ID # (Hazardous Waste Only) CAD982017683 2

BUSINESS NAME (Same as FACILITY NAME or DBA-Doing Business As) 3

II. ACTIVITIES DECLARATION

NOTE: If you answer YES to any part of this form, submit the Business Owner/Operator Identification page (OES Form 2730).

Does your facility...	If Yes, please complete these pages of the UPCF.	
	Circle Yes or No	
A. HAZARDOUS MATERIALS		
Have on site (for any purpose) hazardous materials at or above 55 gallons for liquids, 500 pounds for solids, or 200 cubic feet for compressed gases (include liquids in ASTs and USTs)? See instructions for additional reporting criteria.	(YES) NO 4	HAZARDOUS MATERIALS INVENTORY CHEMICAL DESCRIPTION (OES 2731)
B. UNDERGROUND STORAGE TANKS (USTs)		
1. Own or operate underground storage tanks?	(YES) NO 5	UST FACILITY (Formerly SWRCB Form A) UST TANK (one per tank) (Formerly Form B)
2. Intend to upgrade existing or install new USTs?	YES (NO) 6	UST FACILITY UST TANK (one per tank) UST INSTALLATION - CERTIFICATE OF COMPLIANCE (one per tank)(Formerly Form C)
3. Need to report closing a UST?	YES (NO) 7	UST TANK (closure portion—one per tank)
C. ABOVE GROUND PETROLEUM STORAGE TANKS (ASTs)		
Own or operate ASTs above these thresholds: —single tank capacity is greater than 660 gallons, or —total capacity for multiple tanks is greater than 1,320 gallons?	YES (NO) 8	NO FORM REQUIRED BY CUPA
D. HAZARDOUS WASTE		
1. Generate hazardous waste?	(YES) NO 9	EPA ID NUMBER—provide at the top of this page
2. Recycle more than 100 kg/month of excluded or exempted recyclable materials (per HSC Section 25143.2)?	YES (NO) 10	RECYCLABLE MATERIALS REPORT (one per recycler)
3. Treat hazardous waste on site?	YES (NO) 11	ONSITE HAZARDOUS WASTE TREATMENT - FACILITY (Formerly DTSC Form 1772) ONSITE HAZARDOUS WASTE TREATMENT - UNIT (one per unit) (Formerly DTSC Forms 1772 A,B,C,D, and L)
4. Treatment subject to financial assurance requirements (for Permit by Rule and Conditional Authorization)?	YES (NO) 12	CERTIFICATION OF FINANCIAL ASSURANCE (Formerly DTSC Form 1232)
5. Consolidate hazardous waste generated at a remote site?	YES (NO) 13	REMOTE WASTE/CONSOLIDATION SITE ANNUAL NOTIFICATION (Formerly DTSC Form 1185)
6. Need to report the closure/removal of a tank that was classified as hazardous waste and cleaned onsite?	YES (NO) 14	HAZARDOUS WASTE TANK CLOSURE CERTIFICATION (Formerly DTSC Form 1249)

E. LOCAL REQUIREMENTS 15

Pursuant to the California Health and Safety Code Division 20, Chapter 6.95, Section 25506, this agency must obtain consent from the business owner/operator or designated business representative in order to release chemical location information to the public. This includes, but is not limited to, chemical locations provided in the chemical description section and site maps. Please circle "Yes" or "No" to indicate whether or not this information can be released to the public and sign/print your name on the line below.

Consent: (Yes) No Signature/Printed Name: Robert Radcliffe

SAN MATEO COUNTY ENVIRONMENTAL HEALTH SERVICES DIVISION
CERTIFIED UNIFIED PROGRAM AGENCY
455 COUNTY CENTER, 4TH FLOOR
REDWOOD CITY, CA 94063

BUSINESS OWNER/OPERATOR IDENTIFICATION

OES Form 2730

Page ___ of ___

I. IDENTIFICATION

FACILITY ID # 1 | BEGINNING DATE 10/01/00 (100) | ENDING DATE 10/01/01 (101)

BUSINESS NAME (Same as FACILITY NAME or DBA - Doing Business As) (3): GRANT CORPORATION YARD, VEHICLE & EQUIPMENT

BUSINESS PHONE (102): (650) 363-4103

BUSINESS SITE ADDRESS (103): 752 CHESTNUT ST.

CITY (104): REDWOOD CITY | CA | ZIP CODE (105): 94063

DUN & BRADSTREET (106) | SIC CODE (4 digit #) (107)

COUNTY (108): SAN MATEO COUNTY

BUSINESS OPERATOR NAME (109): TSUTOMU IMAMURA

BUSINESS OPERATOR PHONE (110): (650) 363-4149

II. BUSINESS OWNER

OWNER NAME (111): COUNTY OF SAN MATEO, DEPT OF PUBLIC WORKS

OWNER PHONE (112): (650) 363-4100

OWNER MAILING ADDRESS (113): 555 COUNTY CENTER, 5th FLOOR

CITY (114): REDWOOD CITY | STATE (115): CA | ZIP CODE (116): 94063-1665

III. ENVIRONMENTAL CONTACT

CONTACT NAME (117): BOB RADCLIFFE

CONTACT PHONE (118): (650) 599-1651

CONTACT MAILING ADDRESS (119): 752 CHESTNUT ST.

CITY (120): REDWOOD CITY | STATE (121): CA | ZIP CODE (122): 94063

IV. EMERGENCY CONTACTS

-PRIMARY-		-SECONDARY-	
NAME: ROBERT RADCLIFFE	123	NAME: JOHN WISE	128
TITLE: VEHICLE & EQUIPMENT SERVICES MANAGER	124	TITLE: MANAGEMENT ANALYST	129
BUSINESS PHONE: (650) 363-1651	125	BUSINESS PHONE: (650) 599-7243	130
24-HOUR PHONE: (650) 355-8667	126	24-HOUR PHONE: (650) 363-4000	131
PAGER #	127	PAGER #	132

ADDITIONAL LOCALLY COLLECTED INFORMATION: See Hazardous Materials Business Plan Addendum (133)

Certification: Based on my inquiry of those individuals responsible for obtaining the information, I certify under penalty of law that I have personally examined and am familiar with the information submitted and believe the information is true, accurate, and complete.

SIGNATURE OF OWNER/OPERATOR OR DESIGNATED REPRESENTATIVE: Robert Radcliffe

DATE (134)

NAME OF DOCUMENT PREPARER (135): Jill Foley

NAME OF SIGNER (print) (136): Robert R. Radcliffe

TITLE OF SIGNER (137): Vehicle & Equipment Services Manager

CERTIFIED UNIFIED PROGRAM AGENCY
455 COUNTY CENTER, 4TH FLOOR
REDWOOD CITY, CA 94063

HAZARDOUS MATERIALS INVENTORY - CHEMICAL DESCRIPTION

OES Form 2731

__ADD __DELETE _X_ REVISE 200 Page __ of __

I. FACILITY INFORMATION

BUSINESS NAME (Same as FACILITY NAME or DBA - Doing Business As) 3
GRANT CORPORATION YARD

CHEMICAL LOCATION LUBE ROOM 201

CHEMICAL LOCATION CONFIDENTIAL – EPCRA __Yes __No 202

FACILITY ID # 1

MAP # (optional) 1 203

GRID # (optional) 2-D 204

II. CHEMICAL INFORMATION

CHEMICAL NAME PETROLEUM HYDROCARBON 205

TRADE SECRET __Yes _X_ No 206
If Subject to EPCRA, refer to instructions

COMMON NAME HYDRAULIC OIL 207

EHS* __Yes _X_ No 208

CAS # UNAVAILABLE 209

*If EHS is "Yes", all amounts below must be in lbs.

FIRE CODE HAZARD CLASS COMBUSTIBLE LIQUID 210

HAZARDOUS MATERIAL TYPE (Check one item only): _X_ a. PURE __ b. MIXTURE __ c. WASTE 211

RADIOACTIVE __Yes _X_ No 212

CURIES 213

PHYSICAL STATE (Check one item only): __ a. SOLID _X_ b. LIQUID __ c. GAS 214

LARGEST CONTAINER 215

FED HAZARD CATEGORIES (Check all that apply): _X_ a. FIRE __ b. REACTIVE __ c. PRESSURE RELEASE __ d. ACUTE HEALTH __ e. CHRONIC HEALTH 216

AVERAGE DAILY AMOUNT 30 217

MAXIMUM STORAGE AMOUNT 55 218

ANNUAL WASTE AMOUNT 219

STATE WASTE CODE 220

UNITS* (Check one item only): _X_ a. GALLONS __ b. CUBIC FEET __ c. POUNDS __ d. TONS 221
* If EHS, amount must be in pounds.

DAYS ON SITE 365 222

STORAGE CONTAINER (Check all that apply) 223:
__ a. ABOVEGROUND TANK
__ b. UNDERGROUND TANK
__ c. TANK INSIDE BUILDING
X_ d. STEEL DRUM
__ e. PLASTIC/NONMETALLIC DRUM
__ f. CAN
__ g. CARBOY
__ h. SILO
__ i. FIBER DRUM
__ j. BAG
__ k. BOX
__ l. CYLINDER
__ m. GLASS BOTTLE
__ n. PLASTIC BOTTLE
__ o. TOTE BIN
__ p. TANK WAGON
__ q. RAIL CAR
__ r. OTHER

STORAGE PRESSURE: _X_ a. AMBIENT __ b. ABOVE AMBIENT __ c. BELOW AMBIENT 224

STORAGE TEMPERATURE: _X_ a. AMBIENT __ b. ABOVE AMBIENT __ c. BELOW AMBIENT __ d. CRYOGENIC 225

%WT	HAZARDOUS COMPONENT (For mixture or waste only)	EHS	CAS #
1 226	227	228 __ Yes _X_ No	229
2 230	231	232 __ Yes _X_ No	233
3 234	235	236 __ Yes _X_ No	237
4 238	239	240 __ Yes _X_ No	241
5 242	243	244 __ Yes _X_ No	245

If more hazardous components are present at greater than 1% by weight if non-carcinogenic, or 0.1% by weight if carcinogenic, attach additional sheets of paper indicating the required information.

SAN MATEO COUNTY ENVIRONMENTAL HEALTH SERVICES DIVISION
CERTIFIED UNIFIED PROGRAM AGENCY
455 COUNTY CENTER, 4TH FLOOR
REDWOOD CITY, CA 94063

HAZARDOUS MATERIALS INVENTORY- CHEMICAL DESCRIPTION

OES Form 2731

___ADD ___DELETE _X_ REVISE 200 Page ___ of ___

I. FACILITY INFORMATION

BUSINESS NAME (Same as FACILITY NAME or DBA - Doing Business As) 3
GRANT CORPORATION YARD

CHEMICAL LOCATION UNDERGROUND STORAGE TANK 201
CHEMICAL LOCATION CONFIDENTIAL – EPCRA ___Yes ___No 202

FACILITY ID # | MAP # (optional) 1 203 | GRID # (optional) 204 4-E

II. CHEMICAL INFORMATION

CHEMICAL NAME PETROLEUM HYDROCARBON 205
TRADE SECRET ___Yes _X_ No 206
If Subject to EPCRA, refer to instructions

COMMON NAME DIESEL 207
EHS* ___Yes _X_ No 208

CAS # MIXTURE 209
*If EHS is "Yes" all amounts below must be in lbs

FIRE CODE HAZARD CLASS COMBUSTIBLE LIQUID 210

HAZARDOUS MATERIAL TYPE (Check one item only): _X a. PURE ___ b. MIXTURE ___ c. WASTE 211
RADIOACTIVE ___ Yes _X_ No 212
CURIES 213

PHYSICAL STATE (Check one item only): ___ a. SOLID _X_ b. LIQUID ___ c. GAS 214
LARGEST CONTAINER 20,000 215

FED HAZARD CATEGORIES (Check all that apply): _X_ a. FIRE ___ b. REACTIVE ___ c. PRESSURE RELEASE ___ d. ACUTE HEALTH ___ e. CHRONIC HEALTH 216

AVERAGE DAILY AMOUNT 15,000 217
MAXIMUM STORAGE AMOUNT 20,000 218
ANNUAL WASTE AMOUNT 219
STATE WASTE CODE 220

UNITS* (Check one item only): _X_ a. GALLONS ___ b. CUBIC FEET ___ c. POUNDS ___ d. TONS 221
* If EHS, amount must be in pounds.
DAYS ON SITE 365 222

STORAGE CONTAINER (Check all that apply) 223:
___ a. ABOVEGROUND TANK
_X_ b. UNDERGROUND TANK
___ c. TANK INSIDE BUILDING
___ d. STEEL DRUM
___ e. PLASTIC/NONMETALLIC DRUM
___ f. CAN
___ g. CARBOY
___ h. SILO
___ i. FIBER DRUM
___ j. BAG
___ k. BOX
___ l. CYLINDER
___ m. GLASS BOTTLE
___ n. PLASTIC BOTTLE
___ o. TOTE BIN
___ p. TANK WAGON
___ q. RAIL CAR
___ r. OTHER

STORAGE PRESSURE: _X_ a. AMBIENT ___ b. ABOVE AMBIENT ___ c. BELOW AMBIENT 224

STORAGE TEMPERATURE: _X_ a. AMBIENT ___ b. ABOVE AMBIENT ___ c. BELOW AMBIENT ___ d. CRYOGENIC 225

	%WT	HAZARDOUS COMPONENT (For mixture or waste only)	EHS	CAS #
1	100% 226	DIESEL 227	___ Yes _X_ No 228	MIXTURE 229
2	230	231	___ Yes _X_ No 232	233
3	234	235	___ Yes _X_ No 236	237
4	238	239	___ Yes _X_ No 240	241
5	242	243	___ Yes _X_ No 244	245

If more hazardous components are present at greater than 1% by weight if non-carcinogenic, or 0.1% by weight if carcinogenic, attach additional sheets of paper indicating the required information.

SAN MATEO COUNTY ENVIRONMENTAL HEALTH SERVICES DIVISION
CERTIFIED UNIFIED PROGRAM AGENCY
455 COUNTY CENTER, 4TH FLOOR
REDWOOD CITY, CA 94063

HAZARDOUS MATERIALS INVENTORY- CHEMICAL DESCRIPTION

OES Form 2731

___ADD ___DELETE _X_ REVISE 200 Page ___ of ___

I. FACILITY INFORMATION

BUSINESS NAME (Same as FACILITY NAME or DBA - Doing Business As) 3
GRANT CORPORATION YARD

CHEMICAL LOCATION UNDERGROUND STORAGE TANK 201

CHEMICAL LOCATION CONFIDENTIAL – EPCRA ___Yes ___No 202

FACILITY ID # 1 | MAP # (optional) 1 203 | GRID # (optional) 204 4-E

II. CHEMICAL INFORMATION

CHEMICAL NAME PETROLEUM HYDROCARBON 205

TRADE SECRET ___Yes _X_ No 206
If Subject to EPCRA, refer to instructions

COMMON NAME UNLEADED GASOLINE 207

EHS* ___Yes _X_ No 208

CAS # MIXTURE 209

If EHS is "Yes", all amounts below must be in lbs.

FIRE CODE HAZARD CLASS FLAMMABLE LIQUID 210

HAZARDOUS MATERIAL TYPE (Check one item only): _X a. PURE ___ b. MIXTURE ___ c WASTE 211 | RADIOACTIVE ___Yes _X_ No 212 | CURIES 213

PHYSICAL STATE (Check one item only): ___ a. SOLID _X_ b. LIQUID ___ c. GAS 214 | LARGEST CONTAINER 20,000 215

FED HAZARD CATEGORIES (Check all that apply): _X_ a. FIRE ___ b. REACTIVE ___ c. PRESSURE RELEASE ___ d. ACUTE HEALTH ___ e. CHRONIC HEALTH 216

AVERAGE DAILY AMOUNT 15,000 217 | MAXIMUM STORAGE AMOUNT 20,000 218 | ANNUAL WASTE AMOUNT 219 | STATE WASTE CODE 220

UNITS* (Check one item only): _X_ a. GALLONS ___ b. CUBIC FEET ___ c. POUNDS ___ d. TONS 221
* If EHS, amount must be in pounds.

DAYS ON SITE 365 222

STORAGE CONTAINER (Check all that apply) 223:
___ a. ABOVEGROUND TANK
_X_ b. UNDERGROUND TANK
___ c. TANK INSIDE BUILDING
___ d. STEEL DRUM
___ e. PLASTIC/NONMETALLIC DRUM
___ f. CAN
___ g. CARBOY
___ h. SILO
___ i. FIBER DRUM
___ j. BAG
___ k. BOX
___ l. CYLINDER
___ m. GLASS BOTTLE
___ n. PLASTIC BOTTLE
___ o. TOTE BIN
___ p. TANK WAGON
___ q. RAIL CAR
___ r. OTHER _____

STORAGE PRESSURE: _X_ a. AMBIENT ___ b. ABOVE AMBIENT ___ c. BELOW AMBIENT 224

STORAGE TEMPERATURE: _X_ a. AMBIENT ___ b. ABOVE AMBIENT ___ c. BELOW AMBIENT ___ d. CRYOGENIC 225

	%WT	HAZARDOUS COMPONENT (For mixture or waste only)	EHS	CAS #
1	100% 226	GASOLINE 227	___ Yes _X_ No 228	MIXTURE 229
2	230	231	___ Yes _X_ No 232	233
3	234	235	___ Yes _X_ No 236	237
4	238	239	___ Yes _X_ No 240	241
5	242	243	___ Yes _X_ No 244	245

If more hazardous components are present at greater than 1% by weight if non-carcinogenic, or 0.1% by weight if carcinogenic, attach additional sheets of paper indicating the required information.

SAN MATEO COUNTY ENVIRONMENTAL HEALTH SERVICES DIVISION
CERTIFIED UNIFIED PROGRAM AGENCY
455 COUNTY CENTER, 4TH FLOOR
REDWOOD CITY, CA 94063

HAZARDOUS MATERIALS INVENTORY- CHEMICAL DESCRIPTION

OES Form 2731

___ADD ___DELETE _X_ REVISE 200 Page ___ of ___

I. FACILITY INFORMATION

BUSINESS NAME (Same as FACILITY NAME or DBA - Doing Business As) 3
GRANT CORPORATION YARD

CHEMICAL LOCATION LUBE ROOM 201

CHEMICAL LOCATION CONFIDENTIAL - EPCRA ___Yes ___No 202

FACILITY ID # 1 | MAP # (optional) 1 203 | GRID # (optional) 2-D 204

II. CHEMICAL INFORMATION

CHEMICAL NAME PETROLEUM HYDROCARBON 205

TRADE SECRET ___Yes _X_ No206
If Subject to EPCRA, refer to instructions

COMMON NAME TRANSMISSION OIL 207

EHS* ___Yes _X_ No 208

CAS # 64742-65-0 209

*If EHS is "Yes" all amounts below must be in lbs.

FIRE CODE HAZARD CLASS COMBUSTIBLE LIQUID 210

HAZARDOUS MATERIAL TYPE (Check one item only): _X a. PURE ___ b. MIXTURE ___ c. WASTE 211

RADIOACTIVE ___Yes _X_ No 212

CURIES 213

PHYSICAL STATE (Check one item only): ___ a. SOLID _X_ b. LIQUID ___ c. GAS 214

LARGEST CONTAINER 110 215

FED HAZARD CATEGORIES (Check all that apply): _X_ a. FIRE ___ b. REACTIVE ___ c. PRESSURE RELEASE ___ d. ACUTE HEALTH ___ e. CHRONIC HEALTH 216

AVERAGE DAILY AMOUNT 110 217

MAXIMUM STORAGE AMOUNT 220 218

ANNUAL WASTE AMOUNT 219

STATE WASTE CODE 220

UNITS* (Check one item only): _X_ a. GALLONS ___ b. CUBIC FEET ___ c. POUNDS ___ d. TONS 221
* If EHS, amount must be in pounds.

DAYS ON SITE 365 222

STORAGE CONTAINER (Check all that apply) 223:
_X_ a. ABOVEGROUND TANK
___ b. UNDERGROUND TANK
___ c. TANK INSIDE BUILDING
___ d. STEEL DRUM
___ e. PLASTIC/NONMETALLIC DRUM
___ f. CAN
___ g. CARBOY
___ h. SILO
___ i. FIBER DRUM
___ j. BAG
___ k. BOX
___ l. CYLINDER
___ m. GLASS BOTTLE
___ n. PLASTIC BOTTLE
___ o. TOTE BIN
___ p. TANK WAGON
___ q. RAIL CAR
___ r. OTHER _____

STORAGE PRESSURE: _X_ a. AMBIENT ___ b. ABOVE AMBIENT ___ c. BELOW AMBIENT 224

STORAGE TEMPERATURE: _X_ a. AMBIENT ___ b. ABOVE AMBIENT ___ c. BELOW AMBIENT ___ d. CRYOGENIC 225

	%WT	HAZARDOUS COMPONENT (For mixture or waste only)	EHS*	CAS #
1	226	NONE 227	___ Yes _X_ No 228	229
2	230	231	___ Yes _X_ No 232	233
3	234	235	___ Yes _X_ No 236	237
4	238	239	___ Yes _X_ No 240	241
5	242	243	___ Yes _X_ No 244	245

If more hazardous components are present at greater than 1% by weight if non-carcinogenic, or 0.1% by weight if carcinogenic, attach additional sheets of paper indicating the required information.

SAN MATEO COUNTY ENVIRONMENTAL HEALTH SERVICES DIVISION
CERTIFIED UNIFIED PROGRAM AGENCY
455 COUNTY CENTER, 4TH FLOOR
REDWOOD CITY, CA 94063

HAZARDOUS MATERIALS INVENTORY - CHEMICAL DESCRIPTION

OES Form 2731

__ADD __DELETE _X_ REVISE 200 Page ___ of ___

I. FACILITY INFORMATION

BUSINESS NAME (Same as FACILITY NAME or DBA - Doing Business As) 3
GRANT CORPORATION YARD

CHEMICAL LOCATION PARTS CLEANING ROOM 201
CHEMICAL LOCATION CONFIDENTIAL – EPCRA __Yes __No 202

FACILITY ID # 1 | MAP # (optional) 1 203 | GRID # (optional) 204 2-C

II. CHEMICAL INFORMATION

CHEMICAL NAME MINERAL SPIRITS 205
TRADE SECRET __Yes _X_ No 206
If Subject to EPCRA, refer to instructions

COMMON NAME MINERAL SPIRITS / SAFETY KLEEN 207
EHS* __ Yes _X_ No 208

CAS # 209
*If EHS is "Yes" all amounts below must be in lbs.

FIRE CODE HAZARD CLASS FLAMMABLE LIQUID 210

HAZARDOUS MATERIAL TYPE (Check one item only): _X a. PURE __ b. MIXTURE __ c. WASTE 211
RADIOACTIVE __ Yes _X_ No 212
CURIES 213

PHYSICAL STATE (Check one item only): __ a. SOLID _X_ b. LIQUID __ c. GAS 214
LARGEST CONTAINER 15 215

FED HAZARD CATEGORIES (Check all that apply): _X_ a. FIRE __ b. REACTIVE __ c. PRESSURE RELEASE __ d. ACUTE HEALTH __ e. CHRONIC HEALTH 216

AVERAGE DAILY AMOUNT 20 217
MAXIMUM STORAGE AMOUNT 45 218
ANNUAL WASTE AMOUNT 219
STATE WASTE CODE 220

UNITS* (Check one item only): _X_ a. GALLONS __ b. CUBIC FEET __ c. POUNDS __ d. TONS 221
* If EHS, amount must be in pounds.
DAYS ON SITE 365 222

STORAGE CONTAINER (Check all that apply): 223
_X_ a. ABOVEGROUND TANK
__ b. UNDERGROUND TANK
__ c. TANK INSIDE BUILDING
__ d. STEEL DRUM
__ e. PLASTIC/NONMETALLIC DRUM
__ f. CAN
__ g. CARBOY
__ h. SILO
__ i. FIBER DRUM
__ j. BAG
__ k. BOX
__ l. CYLINDER
__ m. GLASS BOTTLE
__ n. PLASTIC BOTTLE
__ o. TOTE BIN
__ p. TANK WAGON
__ q. RAIL CAR
__ r. OTHER _____

STORAGE PRESSURE: _X_ a. AMBIENT __ b. ABOVE AMBIENT __ c. BELOW AMBIENT 224

STORAGE TEMPERATURE: _X_ a. AMBIENT __ b. ABOVE AMBIENT __ c. BELOW AMBIENT __ d. CRYOGENIC 225

	%WT		HAZARDOUS COMPONENT (for mixture or waste only)		EHS		CAS #	
1	85%	226	MINERAL SPIRITS	227	228	Yes _X_ No	64741-41-9	229
2	12%	230	AROMATICS	231	232	Yes _X_ No	MIXTURE	233
3	1%	234	XYLENE	235	236	Yes _X_ No	1330-20-7	237
4	.5%	238	TOLUENE	239	240	Yes _X_ No	108-88-3	241
5	.5%	242	ETHYL BENZENE	243	244	Yes _X_ No	100-41-4	245

If more hazardous components are present at greater than 1% by weight if non-carcinogenic, or 0.1% by weight if carcinogenic, attach additional sheets of paper indicating the required information.

SAN MATEO COUNTY ENVIRONMENTAL HEALTH SERVICES DIVISION
CERTIFIED UNIFIED PROGRAM AGENCY
455 COUNTY CENTER, 4TH FLOOR
REDWOOD CITY, CA 94063

HAZARDOUS MATERIALS INVENTORY - CHEMICAL DESCRIPTION

OES Form 2731

__ADD __DELETE _X_ REVISE 200 Page __ of __

I. FACILITY INFORMATION

BUSINESS NAME (Same as FACILITY NAME or DBA - Doing Business As) 3
GRANT CORPORATION YARD

CHEMICAL LOCATION WASH RACK 201 CHEMICAL LOCATION CONFIDENTIAL – EPCRA __Yes __No 202

FACILITY ID # 1 MAP # (optional) 1 203 GRID # (optional) 2-C 204

II. CHEMICAL INFORMATION

CHEMICAL NAME 205 TRADE SECRET __Yes _X_ No 206
If Subject to EPCRA, refer to instructions

COMMON NAME STEAM CLEANING COMP. 207 EHS* __ Yes _X_ No 208

CAS # MIXTURE 209 *If EHS is Yes, all amounts below must be in lbs

FIRE CODE HAZARD CLASS CORROSIVE-B 210

HAZARDOUS MATERIAL TYPE (Check one item only): __ a. PURE _X_ b. MIXTURE __ c. WASTE 211 RADIOACTIVE __ Yes _X_ No 212 CURIES 213

PHYSICAL STATE (Check one item only): __ a. SOLID _X_ b. LIQUID __ c. GAS 214 LARGEST CONTAINER 55 215

FED HAZARD CATEGORIES (Check all that apply): __ a. FIRE __ b. REACTIVE __ c. PRESSURE RELEASE __ d. ACUTE HEALTH __ e. CHRONIC HEALTH 216

AVERAGE DAILY AMOUNT 55 217 MAXIMUM STORAGE AMOUNT 55 218 ANNUAL WASTE AMOUNT 110 219 STATE WASTE CODE 220

UNITS* (Check one item only): _X_ a. GALLONS __ b. CUBIC FEET __ c. POUNDS __ d. TONS 221
* If EHS, amount must be in pounds.
DAYS ON SITE 365 222

STORAGE CONTAINER (Check all that apply): 223
__ a. ABOVEGROUND TANK
__ b. UNDERGROUND TANK
__ c. TANK INSIDE BUILDING
__ d. STEEL DRUM
X_ e. PLASTIC/NONMETALLIC DRUM
__ f. CAN
__ g. CARBOY
__ h. SILO
__ i. FIBER DRUM
__ j. BAG
__ k. BOX
__ l. CYLINDER
__ m. GLASS BOTTLE
__ n. PLASTIC BOTTLE
__ o. TOTE BIN
__ p. TANK WAGON
__ q. RAIL CAR
__ r. OTHER

STORAGE PRESSURE _X_ a. AMBIENT __ b. ABOVE AMBIENT __ c. BELOW AMBIENT 224

STORAGE TEMPERATURE _X_ a. AMBIENT __ b. ABOVE AMBIENT __ c. BELOW AMBIENT __ d. CRYOGENIC 225

	%WT	HAZARDOUS COMPONENT (for mixture or waste only)	EHS	CAS #
1	10-20% 226	SODIUM HYDROXIDE 227	__ Yes _X_ No 228	1310-73-2 229
2	5% 230	SODIUM SILICATE 231	__ Yes _X_ No 232	1344-09-8 233
3	234	235	__ Yes _X_ No 236	237
4	238	239	__ Yes _X_ No 240	241
5	242	243	__ Yes _X_ No 244	245

If more hazardous components are present at greater than 1% by weight if non-carcinogenic, or 0.1% by weight if carcinogenic, attach additional sheets of paper indicating the required information.

SAN MATEO COUNTY ENVIRONMENTAL HEALTH SERVICES DIVISION
CERTIFIED UNIFIED PROGRAM AGENCY
455 COUNTY CENTER, 4TH FLOOR
REDWOOD CITY, CA 94063

HAZARDOUS MATERIALS INVENTORY - CHEMICAL DESCRIPTION

OES Form 2731

__ADD __DELETE _X_ REVISE 200 Page ___ of ___

I. FACILITY INFORMATION

BUSINESS NAME (Same as FACILITY NAME or DBA - Doing Business As) 3
GRANT CORPORATION YARD

CHEMICAL LOCATION LUBE ROOM 201

CHEMICAL LOCATION CONFIDENTIAL – EPCRA __Yes __No 202

FACILITY ID # 1

MAP # (optional) 1 203

GRID # (optional) 204 2-D

II. CHEMICAL INFORMATION

CHEMICAL NAME PETROLEUM HYDROCARBON 205

TRADE SECRET __Yes _X_ No 206
If Subject to EPCRA, refer to instructions

COMMON NAME EP GREASE 2 207

EHS* __Yes _X_ No 208

CAS # MIXTURE 209

*If EHS is "Yes" all amounts below must be in lbs.

FIRE CODE HAZARD CLASS COMBUSTIBLE LIQUID 210

HAZARDOUS MATERIAL TYPE (Check one item only) _X a. PURE ___ b. MIXTURE ___ c WASTE 211

RADIOACTIVE ___Yes _X_ No 212

CURIES 213

PHYSICAL STATE (Check one item only) ___ a. SOLID _X_ b. LIQUID ___ c. GAS 214

LARGEST CONTAINER 55 215

FED HAZARD CATEGORIES (Check all that apply) _X_ a. FIRE ___ b. REACTIVE ___ c. PRESSURE RELEASE ___ d. ACUTE HEALTH ___ e. CHRONIC HEALTH 216

AVERAGE DAILY AMOUNT 55 217

MAXIMUM STORAGE AMOUNT 110 218

ANNUAL WASTE AMOUNT 219

STATE WASTE CODE 220

UNITS* (Check one item only) _X_ a. GALLONS ___ b. CUBIC FEET ___ c. POUNDS ___ d. TONS 221
* If EHS, amount must be in pounds.

DAYS ON SITE 365 222

STORAGE CONTAINER (Check all that apply) 223

___ a. ABOVEGROUND TANK	___ e. PLASTIC/NONMETALLIC DRUM	___ i. FIBER DRUM	___ m. GLASS BOTTLE	___ q. RAIL CAR
___ b. UNDERGROUND TANK	___ f. CAN	___ j. BAG	___ n. PLASTIC BOTTLE	___ r. OTHER
___ c. TANK INSIDE BUILDING	___ g. CARBOY	___ k. BOX	___ o. TOTE BIN	_____
_X d. STEEL DRUM	___ h. SILO	___ l. CYLINDER	___ p. TANK WAGON	

STORAGE PRESSURE _X_ a AMBIENT ___ b. ABOVE AMBIENT ___ c. BELOW AMBIENT 224

STORAGE TEMPERATURE _X_ a AMBIENT ___ b. ABOVE AMBIENT ___ c. BELOW AMBIENT ___ d. CRYOGENIC 225

	%WT	HAZARDOUS COMPONENT (For mixture or waste only)	EHS	CAS #
1	37% 226	SPENT LUBE OIL 227	___ Yes _X_ No 228	64742-50-3 229
2	32% 230	SOLVENT REFINED 231	___ Yes _X_ No 232	64742-01-4 233
3	12% 234	HEAVY NAPHTENIC 235	___ Yes _X_ No 236	64742-52-5 237
4	238	239	___ Yes _X_ No 240	241
5	242	243	___ Yes _X_ No 244	245

If more hazardous components are present at greater than 1% by weight if non-carcinogenic, or 0.1% by weight if carcinogenic, attach additional sheets of paper indicating the required information.

SAN MATEO COUNTY ENVIRONMENTAL HEALTH SERVICES DIVISION
CERTIFIED UNIFIED PROGRAM AGENCY
455 COUNTY CENTER, 4TH FLOOR
REDWOOD CITY, CA 94063

HAZARDOUS MATERIALS INVENTORY - CHEMICAL DESCRIPTION

OES Form 2731

__ADD __DELETE _X_ REVISE 200 Page __ of __

I. FACILITY INFORMATION

BUSINESS NAME (Same as FACILITY NAME or DBA - Doing Business As)
GRANT CORPORATION YARD

CHEMICAL LOCATION WASH RACK 201

CHEMICAL LOCATION CONFIDENTIAL – EPCRA __Yes __No 20

FACILITY ID # 1 MAP # (optional) 1 203 GRID # (optional) 2-C AND 3-C 20

II. CHEMICAL INFORMATION

CHEMICAL NAME INHIBITED ETHYLENE GLYCOL 205

TRADE SECRET __Yes _X_ No206
If Subject to EPCRA, refer to instructions

COMMON NAME ANTIFREEZE 207

EHS* __Yes _X_ No 208

CAS # MIXTURE 209

*If EHS is Yes, all amounts below must be in lbs.

FIRE CODE HAZARD CLASS OTHER REGULATED MATERIAL 210

HAZARDOUS MATERIAL TYPE (Check one item only): _X a. PURE __ b. MIXTURE __ c. WASTE 211 RADIOACTIVE __ Yes _X_ No 212 CURIES 213

PHYSICAL STATE (Check one item only): __ a. SOLID _X_ b. LIQUID __ c. GAS 214 LARGEST CONTAINER 150 215

FED HAZARD CATEGORIES (Check all that apply): __ a. FIRE __ b. REACTIVE __ c. PRESSURE RELEASE __ d. ACUTE HEALTH __ e. CHRONIC HEALTH 216

AVERAGE DAILY AMOUNT 75 217 MAXIMUM STORAGE AMOUNT 150 218 ANNUAL WASTE AMOUNT 219 STATE WASTE CODE 220

UNITS* (Check one item only): _X_ a. GALLONS __ b. CUBIC FEET __ c. POUNDS __ d. TONS 221
* If EHS, amount must be in pounds.

DAYS ON SITE 365 222

STORAGE CONTAINER (Check all that apply): 223
_X_ a. ABOVEGROUND TANK
__ b. UNDERGROUND TANK
__ c. TANK INSIDE BUILDING
__ d. STEEL DRUM
__ e. PLASTIC/NONMETALLIC DRUM
__ f. CAN
__ g. CARBOY
__ h. SILO
__ i. FIBER DRUM
__ j. BAG
__ k. BOX
__ l. CYLINDER
__ m. GLASS BOTTLE
__ n. PLASTIC BOTTLE
__ o. TOTE BIN
__ p. TANK WAGON
__ q. RAIL CAR
__ r. OTHER

STORAGE PRESSURE _X_ a. AMBIENT __ b. ABOVE AMBIENT __ c. BELOW AMBIENT 224

STORAGE TEMPERATURE _X_ a. AMBIENT __ b. ABOVE AMBIENT __ c. BELOW AMBIENT __ d. CRYOGENIC 225

	%WT		HAZARDOUS COMPONENT (For mixture or waste only)		EHS		CAS #	
1	95%	226	ETHYLENE GLYCOL	227	228	Yes _X_ No	107-21-1	22
2	<5%	230	BORATES	231	232	Yes _X_ No	1330-43-4	23
3	<5%	234	NITRATES	235	236	Yes _X_ No	7632-00-0	23
4	<5%	238	SILICON COMPOUNDS	239	240	Yes _X_ No	8834-92-0	24
5	<5%	242	WATER	243	244	Yes _X_ No		24

If more hazardous components are present at greater than 1% by weight if non-carcinogenic, or 0.1% by weight if carcinogenic, attach additional sheets of paper indicating the required information.

SAN MATEO COUNTY ENVIRONMENTAL HEALTH SERVICES DIVISION
CERTIFIED UNIFIED PROGRAM AGENCY
455 COUNTY CENTER, 4TH FLOOR
REDWOOD CITY, CA 94063

HAZARDOUS MATERIALS INVENTORY - CHEMICAL DESCRIPTION

OES Form 2731

__ADD __DELETE _X_ REVISE 200 Page __ of __

I. FACILITY INFORMATION

BUSINESS NAME (Same as FACILITY NAME or DBA - Doing Business As) 3
GRANT CORPORATION YARD

CHEMICAL LOCATION 201
BEHIND COVERED STORAGE AREA "A"

CHEMICAL LOCATION CONFIDENTIAL - EPCRA __Yes __No 202

FACILITY ID # | MAP # (optional) 1 203 | GRID # (optional) 204 C-6

II. CHEMICAL INFORMATION

CHEMICAL NAME 205

TRADE SECRET __Yes _X_ No 206
If Subject to EPCRA, refer to instructions

COMMON NAME PROPANE GAS 207

EHS* __Yes _X_ No 208

CAS # 74-98-6 209

*If EHS is "Yes", all amounts below must be in lbs.

FIRE CODE HAZARD CLASS FLAMMABLE LIQUID 210

HAZARDOUS MATERIAL TYPE (Check one item only): _X a. PURE __ b. MIXTURE __ c. WASTE 211 | RADIOACTIVE __ Yes _X_ No 212 | CURIES 213

PHYSICAL STATE (Check one item only): __ a. SOLID _X_ b. LIQUID __ c. GAS 214 | LARGEST CONTAINER 499 GAL. 215

FED HAZARD CATEGORIES (Check all that apply): _X_ a. FIRE __ b. REACTIVE __ c. PRESSURE RELEASE __ d. ACUTE HEALTH __ e. CHRONIC HEALTH 216

AVERAGE DAILY AMOUNT 250 GAL. 217 | MAXIMUM STORAGE AMOUNT 499 GAL. 218 | ANNUAL WASTE AMOUNT 219 | STATE WASTE CODE 220

UNITS* (Check one item only): _X_ a. GALLONS __ b. CUBIC FEET __ c. POUNDS __ d. TONS 221
* If EHS, amount must be in pounds.

DAYS ON SITE 365 222

STORAGE CONTAINER (Check all that apply): 223
_X_ a. ABOVEGROUND TANK
__ b. UNDERGROUND TANK
__ c. TANK INSIDE BUILDING
__ d. STEEL DRUM
__ e. PLASTIC/NONMETALLIC DRUM
__ f. CAN
__ g. CARBOY
__ h. SILO
__ i. FIBER DRUM
__ j. BAG
__ k. BOX
__ l. CYLINDER
__ m. GLASS BOTTLE
__ n. PLASTIC BOTTLE
__ o. TOTE BIN
__ p. TANK WAGON
__ q. RAIL CAR
__ r. OTHER

STORAGE PRESSURE: __ a. AMBIENT _X_ b ABOVE AMBIENT __ c. BELOW AMBIENT 224

STORAGE TEMPERATURE: _X_ a. AMBIENT __ b. ABOVE AMBIENT __ c. BELOW AMBIENT __ d. CRYOGENIC 225

	%WT	HAZARDOUS COMPONENT (For mixture or waste only)	EHS	CAS #
1	100 % 226	PROPANE 227	__ Yes _X_ No 228	74-98-6 229
2	230	231	__ Yes __ No 232	233
3	234	235	__ Yes __ No 236	237
4	238	239	__ Yes __ No 240	241
5	242	243	__ Yes __ No 244	245

If more hazardous components are present at greater than 1% by weight if non-carcinogenic, or 0.1% by weight if carcinogenic, attach additional sheets of paper indicating the required information.

455 COUNTY CENTER, 4TH FLOOR
REDWOOD CITY, CA 94063

HAZARDOUS MATERIALS INVENTORY - CHEMICAL DESCRIPTION

OES Form 2731

X ADD ___ DELETE ___ REVISE 200

I. FACILITY INFORMATION

BUSINESS NAME (Same as FACILITY NAME or DBA - Doing Business As)
SAN MATEO COUNTY PUBLIC WORKS GRANT YARD / VEHICLES & EQUIPMENT

CHEMICAL LOCATION 201
752 CHESTNUT STREET, REDWOOD CITY, CA 94063

CHEMICAL LOCATION CONFIDENTIAL - EPCRA ___ Yes X No 201

FACILITY ID #: C A 1 9 8 2 0 1 7 6 8 3

MAP # (optional) 202

GRID # (optional) 203

II. CHEMICAL INFORMATION

CHEMICAL NAME 204
Petroleum Oil

TRADE SECRET ___ Yes X No 205
If Subject to EPCRA, refer to instructions

COMMON NAME
Used Oil

EHS* ___ Yes X No 206
*If EHS is "Yes", all amounts below must be in lbs.

CAS # 68649423 207

FIRE CODE HAZARD CLASS
Combustible Liquid 207

HAZARDOUS MATERIAL TYPE (Check one item only): ___ a. PURE ___ b. MIXTURE X c. WASTE 208

RADIOACTIVE ___ Yes X No 209

CURIES 210

PHYSICAL STATE (Check one item only): ___ a. SOLID X b. LIQUID ___ c. GAS 211

LARGEST CONTAINER 240 gal 212

FED HAZARD CATEGORIES (Check all that apply): X a. FIRE ___ b. REACTIVE ___ c. PRESSURE RELEASE ___ d. ACUTE HEALTH ___ e. CHRONIC HEALTH 213

AVERAGE DAILY AMOUNT 230 gal 217

MAXIMUM STORAGE AMOUNT 465 gal 218

ANNUAL WASTE AMOUNT 1860 gal 219

STATE WASTE CODE 220

UNITS* (Check one item only): X a. GALLONS ___ b. CUBIC FEET ___ c. POUNDS ___ d. TONS 221
* If EHS, amount must be in pounds.

DAYS ON SITE 365 222

STORAGE CONTAINER (Check all that apply): 223
___ a. ABOVEGROUND TANK
___ b. UNDERGROUND TANK
X c. TANK INSIDE BUILDING
___ d. STEEL DRUM
___ e. PLASTIC/NONMETALLIC DRUM
___ f. CAN
___ g. CARBOY
___ h. SILO
___ i. FIBER DRUM
___ j. BAG
___ k. BOX
___ l. CYLINDER
___ m. GLASS BOTTLE
___ n. PLASTIC BOTTLE
___ o. TOTE BIN
___ p. TANK WAGON
___ q. RAIL CAR
___ r. OTHER

STORAGE PRESSURE 224
X a. AMBIENT ___ b. ABOVE AMBIENT ___ c. BELOW AMBIENT

STORAGE TEMPERATURE 225
X a. AMBIENT ___ b. ABOVE AMBIENT ___ c. BELOW AMBIENT ___ d. CRYOGENIC

KEY	HAZARDOUS COMPONENT (for mixture or waste only)	EHS	CAS #
1 226	227	___ Yes ___ No 228	
2 230	231	___ Yes ___ No 232	
3 234	235	___ Yes ___ No 236	
4 238	239	___ Yes ___ No 240	
5 242	243	___ Yes ___ No 244	

If more hazardous components are present at greater than 1% by weight (if non-carcinogenic, or 0.1% by weight if carcinogenic, attach additional sheets of paper indicating the required information.

Sign Here for EPCRA:

455 COUNTY CENTER, 4TH FLOOR
REDWOOD CITY, CA 94063

HAZARDOUS MATERIALS INVENTORY- CHEMICAL DESCRIPTION

OES Form 2731

X ADD ___ DELETE ___ REVISE 200

I. FACILITY INFORMATION

BUSINESS NAME (Same as FACILITY NAME or DBA - Doing Business As)
SAN MATEO COUNTY PUBLIC WORKS GRANT YARD / VEHICLES & EQUIPMENT

CHEMICAL LOCATION 201
752 CHESTNUT STREET, REDWOOD CITY, CA 94063

CHEMICAL LOCATION CONFIDENTIAL - EPCRA ___ Yes X No 201

FACILITY ID # CA 1982 - 017683

MAP # (optional) 202 GRID # (optional) 203

II. CHEMICAL INFORMATION

CHEMICAL NAME 204
DISTILLATES, HYDROTREATED HEAVY PARAFFINIC

TRADE SECRET ___ Yes X No 205
If Subject to EPCRA, refer to instructions

COMMON NAME 207
CALCO HDMO 30

EHS* ___ Yes X No 206

CAS # 64742547 209

*If EHS = "Yes" all amounts below must be in lbs.

FIRE CODE HAZARD CLASS
Combustible Liquid 210

HAZARDOUS MATERIAL TYPE (Check one item only): X a. PURE ___ b. MIXTURE ___ c. WASTE 207

RADIOACTIVE ___ Yes X No 212

CURIES 208

PHYSICAL STATE (Check one item only): ___ a. SOLID X b. LIQUID ___ c. GAS 209

LARGEST CONTAINER 240 gal 215

FED HAZARD CATEGORIES (Check all that apply): X a. FIRE ___ b. REACTIVE ___ c. PRESSURE RELEASE ___ d. ACUTE HEALTH ___ e. CHRONIC HEALTH 210

AVERAGE DAILY AMOUNT 230 gal 217

MAXIMUM STORAGE AMOUNT 240 gal 218

ANNUAL WASTE AMOUNT 1860 gal 219

STATE WASTE CODE 220

UNITS* (Check one item only): X a. GALLONS ___ b. CUBIC FEET ___ c. POUNDS ___ d. TONS 221
* If EHS, amount must be in pounds.

DAYS ON SITE 365 222

STORAGE CONTAINER (Check all that apply): ___ a. ABOVEGROUND TANK ___ b. UNDERGROUND TANK X c. TANK INSIDE BUILDING ___ d. STEEL DRUM ___ e. PLASTIC/NONMETALLIC DRUM ___ f. CAN ___ g. CARBOY ___ h. BILO ___ i. FIBER DRUM ___ j. BAG ___ k. BOX ___ l. CYLINDER ___ m. GLASS BOTTLE ___ n. PLASTIC BOTTLE ___ o. TOTE BIN ___ p. TANK WAGON ___ q. RAIL CAR ___ r. OTHER 223

STORAGE PRESSURE: X a. AMBIENT ___ b. ABOVE AMBIENT ___ c. BELOW AMBIENT 224

STORAGE TEMPERATURE: X a. AMBIENT ___ b. ABOVE AMBIENT ___ c. BELOW AMBIENT ___ d. CRYOGENIC 225

%WT	HAZARDOUS COMPONENT (For mixture or waste only)	EHS	CAS #
1 226	227	___ Yes ___ No 228	229
2 230	231	___ Yes ___ No 232	233
3 234	235	___ Yes ___ No 236	237
4 238	239	___ Yes ___ No 240	241
5 242	243	___ Yes ___ No 244	245

If more hazardous components are present at greater than 1% by weight if noncarcinogenic, or 0.1% by weight if carcinogenic, attach additional sheets of paper indicating the required information.

Sign Here for EPCRA: 246

CERTIFIED UNIFIED PROGRAM AGENCY
455 COUNTY CENTER, 4TH FLOOR
REDWOOD CITY, CA 94063

OES Form 2731

HAZARDOUS MATERIALS INVENTORY - CHEMICAL DESCRIPTION

X ADD ___ DELETE ___ REVISE 200

I. FACILITY INFORMATION

BUSINESS NAME (Same as FACILITY NAME or DBA - Doing Business As)
SAN MATEO COUNTY PUBLIC WORKS GRANT YARD / VEHICLES & EQUIPMENT

CHEMICAL LOCATION 201
752 CHESTNUT STREET, REDWOOD CITY, CA 94063

CHEMICAL LOCATION CONFIDENTIAL - EPCRA ___ Yes X No 201

FACILITY ID # C A 1 9 8 2 0 1 7 6 8 3

MAP # (optional) 202 GRID # (optional) 203

II. CHEMICAL INFORMATION

CHEMICAL NAME 204
DISTILLATES, HYDROTREATED HEAVY PARAFFINIC

TRADE SECRET — ___ Yes X No 205
If Subject to EPCRA, refer to instructions

COMMON NAME 207
CALCO HDMO 15-40

EHS* ___ Yes X No 206

CAS # 64742547 209

*If EHS is "Yes", all amounts below must be in lbs.

FIRE CODE HAZARD CLASS
Combustible Liquid 210

HAZARDOUS MATERIAL TYPE (Check one item only): X a. PURE ___ b. MIXTURE ___ c. WASTE 207

RADIOACTIVE ___ Yes X No 212

CURIES 208

PHYSICAL STATE (Check one item only): ___ a. SOLID X b. LIQUID ___ c. GAS 209

LARGEST CONTAINER 75 gal 215

FED HAZARD CATEGORIES (Check all that apply): X a. FIRE ___ b. REACTIVE ___ c. PRESSURE RELEASE ___ d. ACUTE HEALTH ___ e. CHRONIC HEALTH 210

AVERAGE DAILY AMOUNT 60 gal 217

MAXIMUM STORAGE AMOUNT 75 gal 218

ANNUAL WASTE AMOUNT 300 gal 219

STATE WASTE CODE 220

UNITS* (Check one item only): X a. GALLONS ___ b. CUBIC FEET ___ c. POUNDS ___ d. TONS 221
* If EHS, amount must be in pounds.

DAYS ON SITE 365 222

STORAGE CONTAINER (Check all that apply): ___ a. ABOVEGROUND TANK ___ b. UNDERGROUND TANK X c. TANK INSIDE BUILDING ___ d. STEEL DRUM ___ e. PLASTIC/NONMETALLIC DRUM ___ f. CAN ___ g. CARBOY ___ h. SILO ___ i. FIBER DRUM ___ j. BAG ___ k. BOX ___ l. CYLINDER ___ m. GLASS BOTTLE ___ n. PLASTIC BOTTLE ___ o. TOTE BIN ___ p. TANK WAGON ___ q. RAIL CAR ___ r. OTHER 223

STORAGE PRESSURE: X a. AMBIENT ___ b. ABOVE AMBIENT ___ c. BELOW AMBIENT 224

STORAGE TEMPERATURE: X a. AMBIENT ___ b. ABOVE AMBIENT ___ c. BELOW AMBIENT ___ d. CRYOGENIC 225

%WT	HAZARDOUS COMPONENT (For mixtures or waste only)	EHS	CAS #
1 226	227	___ Yes ___ No 228	229
2 230	231	___ Yes ___ No 232	233
3 234	235	___ Yes ___ No 236	237
4 238	239	___ Yes ___ No 240	241
5 242	243	___ Yes ___ No 244	245

If more hazardous components are present at greater than 1% by weight if non-carcinogenic, or 0.1% by weight if carcinogenic, attach additional sheets of paper indicating the required information.

Sign Here for EPCRA: 246

CERTIFIED UNIFIED PROGRAM AGENCY
455 COUNTY CENTER, 4TH FLOOR
REDWOOD CITY, CA 94063

OES Form 2731

HAZARDOUS MATERIALS INVENTORY - CHEMICAL DESCRIPTION

X ADD ___ DELETE ___ REVISE 200

I. FACILITY INFORMATION

BUSINESS NAME (Same as FACILITY NAME or DBA - Doing Business As)
SAN MATEO COUNTY PUBLIC WORKS GRANT YARD / VEHICLES & EQUIPMENT

CHEMICAL LOCATION 201
752 CHESTNUT STREET, REDWOOD CITY, CA 94063

CHEMICAL LOCATION CONFIDENTIAL - EPCRA ___ Yes X No 201

FACILITY ID # CA 982 017683

MAP # (optional) 202 GRID # (optional) 203

II. CHEMICAL INFORMATION

CHEMICAL NAME 204
PETROLEUM HYDROCARBON

TRADE SECRET ___ Yes X No 205
If Subject to EPCRA, refer to instructions

COMMON NAME 207
HYDRAULIC TRACTOR FLUID

EHS* ___ Yes X No 206

CAS # 8012-95-1 209

*If EHS is "Yes", all amounts below must be in lbs.

FIRE CODE HAZARD CLASS
Combustible Liquid 210

HAZARDOUS MATERIAL TYPE (Check one item only): X a. PURE ___ b. MIXTURE ___ c. WASTE 207

RADIOACTIVE ___ Yes X No 212

CURIES 208

PHYSICAL STATE (Check one item only): ___ a. SOLID X b. LIQUID ___ c. GAS 209

LARGEST CONTAINER 240 gal 215

FED HAZARD CATEGORIES (Check all that apply): X a. FIRE ___ b. REACTIVE ___ c. PRESSURE RELEASE ___ d. ACUTE HEALTH ___ e. CHRONIC HEALTH 210

AVERAGE DAILY AMOUNT 150 gal 217

MAXIMUM STORAGE AMOUNT 240 gal 218

ANNUAL WASTE AMOUNT 720 gal 219

STATE WASTE CODE 220

UNITS* (Check one item only): X a. GALLONS ___ b. CUBIC FEET ___ c. POUNDS ___ d. TONS 221
* If EHS, amount must be in pounds.

DAYS ON SITE 365 222

STORAGE CONTAINER (Check all that apply): 223
___ a. ABOVEGROUND TANK
___ b. UNDERGROUND TANK
X c. TANK INSIDE BUILDING
___ d. STEEL DRUM
___ e. PLASTIC/NONMETALLIC DRUM
___ f. CAN
___ g. CARBOY
___ h. BIBO
___ i. FIBER DRUM
___ j. BAG
___ k. BOX
___ l. CYLINDER
___ m. GLASS BOTTLE
___ n. PLASTIC BOTTLE
___ o. TOTE BIN
___ p. TANK WAGON
___ q. RAIL CAR
___ r. OTHER

STORAGE PRESSURE: X a. AMBIENT ___ b. ABOVE AMBIENT ___ c. BELOW AMBIENT 224

STORAGE TEMPERATURE: X a. AMBIENT ___ b. ABOVE AMBIENT ___ c. BELOW AMBIENT ___ d. CRYOGENIC 225

%WT	HAZARDOUS COMPONENT (For mixture or waste only)	EHS	CAS #
1 226	227	___ Yes ___ No 228	229
2 230	231	___ Yes ___ No 232	233
3 234	235	___ Yes ___ No 236	237
4 238	239	___ Yes ___ No 240	241
5 242	243	___ Yes ___ No 244	245

If more hazardous components are present at greater than 1% by weight if non-carcinogenic, or 0.1% by weight if carcinogenic, attach additional sheets of paper indicating the required information.

Sign Here for EPCRA: 246

455 COUNTY CENTER, 4TH FLOOR
REDWOOD CITY, CA 94063

HAZARDOUS MATERIALS INVENTORY - CHEMICAL DESCRIPTION

OES Form 2731

X ADD ___ DELETE ___ REVISE 200

I. FACILITY INFORMATION

BUSINESS NAME (Same as FACILITY NAME or DBA - Doing Business As)
SAN MATEO COUNTY PUBLIC WORKS GRANT YARD / VEHICLES & EQUIPMENT

CHEMICAL LOCATION 201
752 CHESTNUT STREET, REDWOOD CITY, CA 94063

CHEMICAL LOCATION CONFIDENTIAL - EPCRA ___ Yes X No 201

FACILITY ID # CA 1982 017683

MAP # (optional) 202 GRID # (optional) 203

II. CHEMICAL INFORMATION

CHEMICAL NAME 204
PETROLEUM HYDROCARBON

TRADE SECRET ___ Yes X No 205
If Subject to EPCRA, refer to instructions

COMMON NAME 207
CRANKCASE OIL 10-40

EHS* ___ Yes X No 206

CAS # 8012-95-1 209

*If EHS = "Yes", all amounts below must be in lbs.

FIRE CODE HAZARD CLASS
Combustible Liquid 210

HAZARDOUS MATERIAL TYPE (Check one item only): X a. PURE ___ b. MIXTURE ___ c. WASTE 207

RADIOACTIVE ___ Yes X No 212

CURIES 208

PHYSICAL STATE (Check one item only): ___ a. SOLID X b. LIQUID ___ c. GAS 209

LARGEST CONTAINER 48 QTS 215

FED HAZARD CATEGORIES (Check all that apply): X a. FIRE ___ b. REACTIVE ___ c. PRESSURE RELEASE ___ d. ACUTE HEALTH ___ e. CHRONIC HEALTH 210

AVERAGE DAILY AMOUNT 6 gal 217

MAXIMUM STORAGE AMOUNT 12 gal 218

ANNUAL WASTE AMOUNT 80gal 219

STATE WASTE CODE 220

UNITS* (Check one item only): X a. GALLONS ___ b. CUBIC FEET ___ c. POUNDS ___ d. TONS 221
* If EHS, amount must be in pounds.

DAYS ON SITE 365 222

STORAGE CONTAINER (Check all that apply): ___ a. ABOVEGROUND TANK ___ b. UNDERGROUND TANK ___ c. TANK INSIDE BUILDING ___ d. STEEL DRUM ___ e. PLASTIC/NONMETALLIC DRUM ___ f. CAN ___ g. CARBOY ___ h. SILO ___ i. FIBER DRUM ___ j. BAG ___ k. BOX ___ l. CYLINDER ___ m. GLASS BOTTLE X n. PLASTIC BOTTLE ___ o. TOTE BIN ___ p. TANK WAGON ___ q. RAIL CAR ___ r. OTHER 223

STORAGE PRESSURE: X a. AMBIENT ___ b. ABOVE AMBIENT ___ c. BELOW AMBIENT 224

STORAGE TEMPERATURE: X a. AMBIENT ___ b. ABOVE AMBIENT ___ c. BELOW AMBIENT ___ d. CRYOGENIC 225

%WT	HAZARDOUS COMPONENT (For mixture or waste only)	EHS	CAS #
1 226	227	___ Yes ___ No 228	229
2 230	231	___ Yes ___ No 232	233
3 234	235	___ Yes ___ No 236	237
4 238	239	___ Yes ___ No 240	241
5 242	243	___ Yes ___ No 244	245

If more hazardous components are present at greater than 1% by weight if non-carcinogenic, or 0.1% by weight if carcinogenic, attach additional sheets of paper indicating the required information.

Sign Here for EPCRA: 246

CERTIFIED UNIFIED PROGRAM AGENCY
455 COUNTY CENTER, 4TH FLOOR
REDWOOD CITY, CA 94063

HAZARDOUS MATERIALS INVENTORY - CHEMICAL DESCRIPTION

OES Form 2731

X ADD ___ DELETE ___ REVISE 200

I. FACILITY INFORMATION

BUSINESS NAME (Same as FACILITY NAME or DBA - Doing Business As)
SAN MATEO COUNTY PUBLIC WORKS GRANT YARD / VEHICLES & EQUIPMENT

CHEMICAL LOCATION 201
752 CHESTNUT STREET, REDWOOD CITY, CA 94063

CHEMICAL LOCATION CONFIDENTIAL - EPCRA ___ Yes X No 20

FACILITY ID # CA 1982 017683 MAP # (optional) 202 GRID # (optional) 203

II. CHEMICAL INFORMATION

CHEMICAL NAME 204
ETHYLENE GLYCOL

TRADE SECRET ___ Yes X No 205
If Subject to EPCRA, refer to instructions

COMMON NAME 207
~~ANTIFREEZE N220~~ USED ANTIFREEZE

EHS* ___ Yes X No 206

CAS # 209

*If EHS is "Yes", all amounts below must be in lbs.

FIRE CODE HAZARD CLASS
TOXIC LIQUID 210

HAZARDOUS MATERIAL TYPE (Check one item only): ___ a. PURE _X_ b. MIXTURE ___ c. WASTE 207

RADIOACTIVE ___ Yes X No 212

CURIES 208

PHYSICAL STATE (Check one item only): ___ a. SOLID X b. LIQUID ___ c. GAS 209

LARGEST CONTAINER 215: 150 gal

FED HAZARD CATEGORIES (Check all that apply): ___ a. FIRE ___ b. REACTIVE ___ c. PRESSURE RELEASE _X_ d. ACUTE HEALTH ___ e. CHRONIC HEALTH 210

AVERAGE DAILY AMOUNT 217: 148gal

MAXIMUM STORAGE AMOUNT 218: 150gal

ANNUAL WASTE AMOUNT 219: 300 gal

STATE WASTE CODE 220

UNITS* (Check one item only): X a. GALLONS ___ b. CUBIC FEET ___ c. POUNDS ___ d. TONS 221
* If EHS, amount must be in pounds.

DAYS ON SITE 222: 365

STORAGE CONTAINER (Check all that apply): 223
___ a. ABOVEGROUND TANK
___ b. UNDERGROUND TANK
___ c. TANK INSIDE BUILDING
___ d. STEEL DRUM
_X_ e. PLASTIC/NONMETALLIC DRUM
___ f. CAN
___ g. CARBOY
___ h. SILO
___ i. FIBER DRUM
___ j. BAG
___ k. BOX
___ l. CYLINDER
___ m. GLASS BOTTLE
___ n. PLASTIC BOTTLE
___ o. TOTE BIN
___ p. TANK WAGON
___ q. RAIL CAR
___ r. OTHER

STORAGE PRESSURE: X a. AMBIENT ___ b. ABOVE AMBIENT ___ c. BELOW AMBIENT 224

STORAGE TEMPERATURE: X a. AMBIENT ___ b. ABOVE AMBIENT ___ c. BELOW AMBIENT ___ d. CRYOGENIC 225

	%WT	HAZARDOUS COMPONENT (For mixtures or waste only)	EHS	CAS #
1	42%-47% 226	Ethylene Gylcol	___ Yes _x_ No 228	22
2	5% 230	Hydrated in organic acid, sodium salt 231	___ Yes _x_ No 232	23
3	234 50%	Water 235	___ Yes _x_ No 236	23
4	238	239	___ Yes ___ No 240	24
5	242	243	___ Yes ___ No 244	24

If more hazardous components are present at greater than 1% by weight if non-carcinogenic, or 0.1% by weight if carcinogenic, attach additional sheets of paper indicating the required information.

Sign Here for EPCRA: 246

455 COUNTY CENTER, 4TH FLOOR
REDWOOD CITY, CA 94063

HAZARDOUS MATERIALS INVENTORY - CHEMICAL DESCRIPTION

OES Form 2731

X ADD ___ DELETE ___ REVISE 200

I. FACILITY INFORMATION

BUSINESS NAME (Same as FACILITY NAME or DBA - Doing Business As)
SAN MATEO COUNTY PUBLIC WORKS GRANT YARD / VEHICLES & EQUIPMENT

CHEMICAL LOCATION 201
752 CHESTNUT STREET, REDWOOD CITY, CA 94063

CHEMICAL LOCATION CONFIDENTIAL - EPCRA ___ Yes X No 201

FACILITY ID # CA 1982 017683

MAP # (optional) 202 GRID # (optional) 203

II. CHEMICAL INFORMATION

CHEMICAL NAME 204
PETROLEUM HYDROCARBON

TRADE SECRET ___ Yes X No 205
If Subject to EPCRA, refer to instructions

COMMON NAME 207
CRANKCASE OIL 10-30

EHS* ___ Yes X No 206
*If EHS is "Yes", all amounts below must be in lbs.

CAS # 64742-65-0 209

FIRE CODE HAZARD CLASS
Combustible Liquid 210

HAZARDOUS MATERIAL TYPE (Check one item only)	X a. PURE ___ b. MIXTURE ___ c. WASTE 207	RADIOACTIVE ___ Yes X No 212	CURIES 208	
PHYSICAL STATE (Check one item only)	___ a. SOLID X b. LIQUID ___ c. GAS 209	LARGEST CONTAINER 215 48QTS		
FED HAZARD CATEGORIES (Check all that apply)	X a. FIRE ___ b. REACTIVE ___ c. PRESSURE RELEASE ___ d. ACUTE HEALTH ___ e. CHRONIC HEALTH 210			
AVERAGE DAILY AMOUNT 6gal 217	MAXIMUM STORAGE AMOUNT 12gal 218	ANNUAL WASTE AMOUNT 80 gal 219	STATE WASTE CODE 220	
UNITS* (Check one item only)	X a. GALLONS ___ b. CUBIC FEET ___ c. POUNDS ___ d. TONS 221 * If EHS, amount must be in pounds.	DAYS ON SITE 365 222		
STORAGE CONTAINER (Check all that apply)	___ a. ABOVEGROUND TANK ___ b. UNDERGROUND TANK ___ c. TANK INSIDE BUILDING ___ d. STEEL DRUM ___ e. PLASTIC/NONMETALLIC DRUM ___ f. CAN ___ g. CARBOY ___ h. SILO ___ i. FIBER DRUM ___ j. BAG ___ k. BOX ___ l. CYLINDER ___ m. GLASS BOTTLE X n. PLASTIC BOTTLE ___ o. TOTE BIN ___ p. TANK WAGON ___ q. RAIL CAR ___ r. OTHER 223			
STORAGE PRESSURE	X a. AMBIENT ___ b. ABOVE AMBIENT ___ c. BELOW AMBIENT 224			
STORAGE TEMPERATURE	X a. AMBIENT ___ b. ABOVE AMBIENT ___ c. BELOW AMBIENT ___ d. CRYOGENIC 225			

%WT	HAZARDOUS COMPONENT (For mixtures or waste only)	EHS	CAS #
1 226	227	___ Yes ___ No 228	229
2 230	231	___ Yes ___ No 232	233
3 234	235	___ Yes ___ No 236	237
4 238	239	___ Yes ___ No 240	241
5 242	243	___ Yes ___ No 244	245

If more hazardous components are present at greater than 1% by weight if non-carcinogenic, or 0.1% by weight if carcinogenic, attach additional sheets of paper indicating the required information.

Sign Here for EPCRA: 246

CERTIFIED UNIFIED PROGRAM AGENCY
455 COUNTY CENTER, 4TH FLOOR
REDWOOD CITY, CA 94063

HAZARDOUS MATERIALS INVENTORY - CHEMICAL DESCRIPTION

OES Form 2731

X ADD ___ DELETE ___ REVISE 200

I. FACILITY INFORMATION

BUSINESS NAME (Same as FACILITY NAME or DBA - Doing Business As)
SAN MATEO COUNTY PUBLIC WORKS GRANT YARD / VEHICLES & EQUIPMENT

CHEMICAL LOCATION 201
752 CHESTNUT STREET, REDWOOD CITY, CA 94063

CHEMICAL LOCATION CONFIDENTIAL - EPCRA ___ Yes X No 201

FACILITY ID #: C A 1 9 8 2 0 1 7 6 8 3

MAP # (optional) 202 GRID # (optional) 203

II. CHEMICAL INFORMATION

CHEMICAL NAME 204
PETROLEUM HYDROCARBON

TRADE SECRET ___ Yes X No 205
If Subject to EPCRA, refer to instructions

COMMON NAME 207
GEAR LUBRICANT 85-140

EHS* ___ Yes X No 206

CAS # 64742-62-7 209

*If EHS is "Yes", all amounts below must be in lbs.

FIRE CODE HAZARD CLASS
Combustible Liquid 210

HAZARDOUS MATERIAL TYPE (Check one item only)	X a. PURE ___ b. MIXTURE ___ c. WASTE 207	RADIOACTIVE ___ Yes X No 212	CURIES 208
PHYSICAL STATE (Check one item only)	___ a. SOLID X b. LIQUID ___ c. GAS 209	LARGEST CONTAINER 240 gal 215	
FED HAZARD CATEGORIES (Check all that apply)	X a. FIRE ___ b. REACTIVE ___ c. PRESSURE RELEASE ___ d. ACUTE HEALTH ___ e. CHRONIC HEALTH 210		
AVERAGE DAILY AMOUNT 150 gal 217	MAXIMUM STORAGE AMOUNT 240 gal 218	ANNUAL WASTE AMOUNT 720 gal 219	STATE WASTE CODE 220
UNITS* (Check one item only)	X a. GALLONS ___ b. CUBIC FEET ___ c. POUNDS ___ d. TONS 221 * If EHS, amount must be in pounds.		DAYS ON SITE 365 222

STORAGE CONTAINER (Check all that apply) 223

___ a. ABOVEGROUND TANK	___ e. PLASTIC/NONMETALLIC DRUM	___ i. FIBER DRUM	___ m. GLASS BOTTLE	___ q. RAIL CAR
___ b. UNDERGROUND TANK	___ f. CAN	___ j. BAG	___ n. PLASTIC BOTTLE	___ r. OTHER
X c. TANK INSIDE BUILDING	___ g. CARBOY	___ k. BOX	___ o. TOTE BIN	
___ d. STEEL DRUM	___ h. BIDO	___ l. CYLINDER	___ p. TANK WAGON	

STORAGE PRESSURE	X a. AMBIENT	___ b. ABOVE AMBIENT	___ c. BELOW AMBIENT	224
STORAGE TEMPERATURE	X a. AMBIENT	___ b. ABOVE AMBIENT	___ c. BELOW AMBIENT	___ d. CRYOGENIC 225

%WT	HAZARDOUS COMPONENT (For mixtures or waste only)	EHS	CAS #
1 226	227	___ Yes ___ No 228	229
2 230	231	___ Yes ___ No 232	233
3 234	235	___ Yes ___ No 236	237
4 238	239	___ Yes ___ No 240	241
5 242	243	___ Yes ___ No 244	245

If more hazardous components are present at greater than 1% by weight (if non-carcinogenic, or 0.1% by weight if carcinogenic, attach additional sheets of paper indicating the required information.

Sign Here for EPCRA: 246

CERTIFIED UNIFIED PROGRAM AGENCY
455 COUNTY CENTER, 4TH FLOOR
REDWOOD CITY, CA 94063

HAZARDOUS MATERIALS INVENTORY - CHEMICAL DESCRIPTION

OES Form 2731

X ADD ___ DELETE ___ REVISE 200

I. FACILITY INFORMATION

BUSINESS NAME (Same as FACILITY NAME or DBA - Doing Business As)
SAN MATEO COUNTY PUBLIC WORKS GRANT YARD / VEHICLES & EQUIPMENT

CHEMICAL LOCATION 201
752 CHESTNUT STREET, REDWOOD CITY, CA 94063

CHEMICAL LOCATION CONFIDENTIAL - EPCRA ___ Yes X No 201

FACILITY ID #: C A 1 9 8 2 0 1 7 6 8 3 MAP # (optional) 202 GRID # (optional) 203

II. CHEMICAL INFORMATION

CHEMICAL NAME 204
PETROLEUM HYDROCARBON MIXTURE

TRADE SECRET ___ Yes X No 205
If Subject to EPCRA, refer to instructions

COMMON NAME 207
TRANSMISSION OIL DEXTRON III

EHS* ___ Yes X No 206

CAS # 209 VARIOUS

*If EHS is "Yes", all amounts below must be in lbs.

FIRE CODE HAZARD CLASS
COMBUSTIBLE LIQUID 210

HAZARDOUS MATERIAL TYPE (Check one item only)	_a. PURE _x_ b. MIXTURE ___ c. WASTE 207	RADIOACTIVE ___ Yes X No 212	CURIES 208
PHYSICAL STATE (Check one item only)	___ a. SOLID X b. LIQUID ___ c. GAS 209	LARGEST CONTAINER 215 75 gal	
FED HAZARD CATEGORIES (Check all that apply)	___ a. FIRE ___ b. REACTIVE ___X c. PRESSURE RELEASE ___ d. ACUTE HEALTH ___ e. CHRONIC HEALTH 210		

AVERAGE DAILY AMOUNT 217	MAXIMUM STORAGE AMOUNT 218	ANNUAL WASTE AMOUNT 219	STATE WASTE CODE 220
50 gal	75 gal	300 gal	

UNITS* (Check one item only) x a. GALLONS ___ b. CUBIC FEET ___ c. POUNDS ___ d. TONS 221
* If EHS, amount must be in pounds.

DAYS ON SITE 222 365

STORAGE CONTAINER (Check all that apply) 223
___ a. ABOVEGROUND TANK
___ b. UNDERGROUND TANK
x c. TANK INSIDE BUILDING
___ d. STEEL DRUM
___ e. PLASTIC/NONMETALLIC DRUM
___ f. CAN
___ g. CARBOY
___ h. SILO
___ i. FIBER DRUM
___ j. BAG
___ k. BOX
___ l. CYLINDER
___ m. GLASS BOTTLE
___ n. PLASTIC BOTTLE
___ o. TOTE BIN
___ p. TANK WAGON
___ q. RAIL CAR
___ r. OTHER

STORAGE PRESSURE x a. AMBIENT ___ b. ABOVE AMBIENT ___ c. BELOW AMBIENT 224

STORAGE TEMPERATURE X a. AMBIENT ___ b. ABOVE AMBIENT ___ c. BELOW AMBIENT ___ d. CRYOGENIC 225

%WT	HAZARDOUS COMPONENT (Pure mixture or waste only)	EHS	CAS #
1 226		___ Yes _x_ No 228	229
2 230		___ Yes _x_ No 232	233
3 234		___ Yes _x_ No 236	237
4 238	239	___ Yes ___ No 240	241
5 242	243	___ Yes ___ No 244	245

If more hazardous components are present at greater than 1% by weight if non-carcinogenic, or 0.1% by weight if carcinogenic, attach additional sheets of paper indicating the required information.

Sign Here for EPCRA: 246

CERTIFIED UNIFIED PROGRAM AGENCY
455 COUNTY CENTER, 4TH FLOOR
REDWOOD CITY, CA 94063

HAZARDOUS MATERIALS INVENTORY- CHEMICAL DESCRIPTION

OES Form 2731

X ADD ___ DELETE ___ REVISE 200

I. FACILITY INFORMATION

BUSINESS NAME (Same as FACILITY NAME or DBA - Doing Business As)
SAN MATEO COUNTY PUBLIC WORKS GRANT YARD / VEHICLES & EQUIPMENT

CHEMICAL LOCATION 201
752 CHESTNUT STREET, REDWOOD CITY, CA 94063

CHEMICAL LOCATION CONFIDENTIAL - EPCRA ___Yes X No 201

FACILITY ID # CA 1982 017683

MAP # (optional) 202 GRID # (optional 203

II. CHEMICAL INFORMATION

CHEMICAL NAME 204
INERT ELEMENT ARGON

TRADE SECRET ___Yes X No 205
If Subject to EPCRA, refer to instructions

COMMON NAME 207
ARGON UN 1006

EHS* ___ Yes X No 206

CAS # 7440-27-1 209

*If EHS is "Yes", all amounts below must be in lbs.

FIRE CODE HAZARD CLASS
INERT COMPRESSED GAS 210

HAZARDOUS MATERIAL TYPE (Check one item only): _a. PURE _x_ b. MIXTURE ___ c. WASTE 207

RADIOACTIVE ___ Yes X No 212

CURIES 208

PHYSICAL STATE (Check one item only): ___ a. SOLID b. LIQUID _X_ c. GAS 209

LARGEST CONTAINER 215 336CU FT.

FED HAZARD CATEGORIES (Check all that apply): ___ a. FIRE ___ b. REACTIVE ___X c. PRESSURE RELEASE ___ d. ACUTE HEALTH ___ e. CHRONIC HEALTH 210

AVERAGE DAILY AMOUNT 200 CU FT. 217

MAXIMUM STORAGE AMOUNT 336 CU FT. 218

ANNUAL WASTE AMOUNT 219

STATE WASTE CODE 220

UNITS* (Check one item only): a. GALLONS _X_ b. CUBIC FEET ___ c. POUNDS ___ d. TONS 221
* If EHS, amount must be in pounds.

DAYS ON SITE 365 222

STORAGE CONTAINER (Check all that apply): 223
_a. ABOVEGROUND TANK
___ b. UNDERGROUND TANK
c. TANK INSIDE BUILDING
_d. STEEL DRUM
___ e. PLASTIC/NONMETALLIC DRUM
___ f. CAN
___ g. CARBOY
___ h. SILO
___ i. FIBER DRUM
___ j. BAG
___ k. BOX
_X_ l. CYLINDER
___ m. GLASS BOTTLE
___ n. PLASTIC BOTTLE
___ o. TOTE BIN
___ p. TANK WAGON
___ q. RAIL CAR
___ r. OTHER _____

STORAGE PRESSURE: a. AMBIENT _X_ b. ABOVE AMBIENT ___ c. BELOW AMBIENT

STORAGE TEMPERATURE: X a. AMBIENT ___ b. ABOVE AMBIENT ___ c. BELOW AMBIENT ___ d. CRYOGENIC 225

	%WT	HAZARDOUS COMPONENT (Pure substance or mixture only)	EHS	CAS #
1	99.9% 229	Argon	___ Yes _x_ No 228	229
2	230	Total nitrogen and oxygen less than 0.1%	___ Yes _x_ No 232	233
3	234	235	___ Yes _x_ No 236	237
4	238	239	___ Yes ___ No 240	241
5	242	243	___ Yes ___ No 244	245

If more hazardous components are present at greater than 1% by weight if non-carcinogenic, or 0.1% by weight if carcinogenic, attach additional sheets of paper indicating the required information.

Sign Here for EPCRA: 246

HAZARDOUS MATERIALS BUSINESS PLAN ADDENDUM

BUSINESS NAME: **Grant Corporation Yard, Roads**
BUSINESS ADDRESS: **752 Chestnut Street, Redwood City, CA**

In addition to the general business, chemical inventory and site map information, the San Mateo County Environmental Health Division (Division) requires completion of the following sections pertaining to spill prevention, emergency response, employee training and site closure. This addendum contains specific elements pertaining to the hazardous materials business plan, the hazardous waste contingency plan, stormwater pollution prevention, underground storage tank (UST) monitoring and unauthorized release response requirements.

SPILL PREVENTION PLAN

1. Describe how hazardous materials and/or wastes are handled, stored and monitored to prevent or minimize a spill or release from occurring (e.g., secondary containment, separation of incompatibles, daily visual monitoring).

   Products are kept in closed containers and inspected daily for leaks and spillage. Whenever possible containers are double contained to reduce spill potential.

2. Describe operations, activities and/or storage locations where a release is most likely to occur that could significantly impact sensitive receptor sites.

   Fuel dispensing island, where operators are potentially capable of causing inadvertent spills

3. Describe the Best Management Practices (BMPs) you use to reduce or eliminate illicit discharges of pollutants to the storm sewer system.

   A – Double containment wherever necessary.
   B – Spill containment area outside maintenance shop to control runoff into storm drain system.
   C – Absorbent material and rags are located near potential spill areas.

4. Describe underground storage tank and/or aboveground storage tank monitoring procedures used to prevent an unauthorized release from occurring.

   A – Daily sticking to monitor leaks.
   B – Annual full system test on USTs.
   C – Monthly SIRS.

EMERGENCY RESPONSE PLAN

1. Provide a list of all onsite emergency response equipment designated for a hazardous material and/or waste or UST emergency response (e.g., fire extinguishers, fire suppression systems, spill control equipment, shut-off switches, personal protective equipment, decontamination equipment, and communication and alarm systems.

EQUIPMENT TYPE	LOCATION	CAPABILITY
Fire extinguishers	**See Site Map**	**Sufficient for Emergencies**
Emergency Shut-Off Switches	**See Site Map**	**Sufficient for Emergencies**
Absorbent Materials & Rags	**See Site Map**	**Sufficient for Emergencies**
Shower & Eye Wash Stations	**See Site Map**	**Sufficient for Emergencies**

2. Describe emergency arrangements with local fire departments, police departments, hospitals, contractors, and other state and local emergency response agencies.

   Workforce Medical (650) 556-9420, for Clinical Emergencies
   Sequoia Hospital Emergency Room (650) 369-5811 OR
   Nearest Hospital (Kaiser, (650) 299-2200

3. The definition of a release or threatened release includes incidents that pose a present or potential hazard to human health and safety, property or the environment. In the event of a hazardous material and/or waste release or threatened release, state law requires immediate verbal notification to the agencies listed below once any necessary emergency response procedures are initiated.

   a. Local Fire Department
   b. County Environmental Health
   c. State Office of Emergency Services (OES)

Provide phone numbers other than 9-1-1 for the following:

Local Fire Department	**Redwood City Fire (650) 780-7400**
Local Police Department	**Redwood City Police (650) 780-7100**
Nearest Hospital	**Kaiser Hospital (650) 299-2200**
County Environmental Health	(650)363-4305
State Office of Emergency Services	(800) 852-7550 or (916) 262-1621

4. Describe notification procedures for onsite emergency response personnel and outside agencies (e.g., Fire, Health, Police, State OES) needed during emergency incidents requiring assistance beyond facility capabilities.

   VERBAL NOTIFICATION TO EMPLOYEES TO EVACUATE IF NECESSARY.
   DAIL 9-1-1 TO REQUEST EMERGENCY ASSISTANCE.

5. Describe any security system or device that could impede site access by emergency responders.

   GATES, DOORS, LOCKS.

6. Describe procedures for notification and evacuation of visitors and employees during an emergency involving a hazardous material and/or waste. Primary and alternate evacuation routes and assembly areas must be clearly identified on the site map.

   VERBAL NOTIFICATION TO ALL EMPLOYEE STATIONS.
   SEE ATTACHED SITE MAP.

7. Describe mitigation procedures to be implemented by onsite personnel in the event of a release, threatened release, fire or explosion involving a hazardous material and/or waste. Indicate if the business has an onsite emergency response team (ERT) and if so, describe how the ERT will interact with outside emergency response agencies if additional assistance is required.

   SITE DOES NOT HAVE AN ON-SITE ERT, BUT EMPLOYEES ARE TRAINED TO WIPE AND SWEEP MINOR SPILLS OF WASTE AND MATERIALS.

8. Describe procedures for immediate inspection, isolation, and shutdown of mechanical or other systems that may be involved in a release or threatened release.

   FUEL EMERGENCY SHUT-OFF SWITCHES FOR USTS AND PROPANE TANK.

EMPLOYEE TRAINING PLAN

All employees must receive training in how to respond to a hazardous material and/or waste emergency. Training may be tailored to each job classification since certain employees may not work with or around chemical products. New hires must receive initial training and existing employees must receive annual "refresher" training.

1. Describe employee training as it pertains to the following:

   a. Safe handling or management of a hazardous material and/or waste
   b. Notification and evacuation of onsite personnel
   c. Notification of local emergency responders and other agencies
   d. Use of emergency response equipment

e. Implementation of emergency response procedures
f. UST monitoring and release response procedures

UPON EMPLOYMENT, ALL EMPLOYEES MUST REVIEW SAFETY MATERIALS FOLDER WHICH CONTAINS MSDS, IIPP AND OTHER SAFETY RELATED MATERIALS. ANNUAL REFRESHER TRAINING IS REQUIRED OR WHEN NEW MATERIALS ARE INTRODUCED TO THE WORKPLACE.

2. Describe procedures for documenting employee training activities.

TRAINING IS DOCUMENTED BY EMPLOYEES SIGNING NAME AND DATE TO AUTHORIZE ACTUAL ATTENDANCE AT TRAINING.

CLOSURE PLAN

Contact San Mateo County Environmental Health if the business is closing or relocating. Failure to comply with appropriate closure requirements may lead to significant civil and criminal penalties.

1. Describe procedures that will be implemented in the event of a full or partial facility closure. Include procedures for agency notification, hazardous materials removal, hazardous waste disposal, site and equipment decontamination, UST removal or change of ownership.

SUPERVISOR WILL NOTIFY SAN MATEO COUNTY ENVIRONMENTAL HEALTH FOR CURRENT GUIDELINES PRIOR TO CLOSURE OF RELOCATION.

SAN MATEO COUNTY
ENVIRONMENTAL HEALTH DIVISION
CERTIFIED UNIFIED PROGRAM AGENCY (CUPA)
455 COUNTY CENTER, 4TH FLOOR, REDWOOD CITY, CA 94063
(650) 363-4305

HAZARDOUS MATERIALS BUSINESS PLAN INSPECTION/REVIEW REPORT

Date: 3-6-03 **Inspector:** R. Smith
Business Name: GRANT YD / VEHICLES & EQUIP **Phone #:** 363-4145
Business Address: 752 CHESTNUT ST. **City/Zip:** RWC 94063
Contact Person: VERN JONES **Title:**

Hazardous Materials Business Plan Inspection Elements	In Compliance YES	NO	N/A
Business Owner/Operator Identification (HSC §25504) (Facility info., owner info., emergency contacts, certification)	☐	☐	☐
Chemical Inventory (HSC §25509) (Chemical disclosure adequate, complete information)	☐	☐	☐
Emergency Preparedness (HSC §25504) (Spill prevention, emergency response plan, adequate equipment)	☐	☐	☐
Employee Training (HSC §25504) (Chemical safety, emergency response, documentation)	☐	☐	☐
Site Map (CCR Title 19 §2729) (Chemical location, evacuation route, assembly area, complete info.)	☐	☐	☐
HMBP On-Site/HMBP Review/Annual Cert. (HSC §25505)	☐	☐	☐
Aboveground Petroleum Storage Tank/SPCC Plan (HSC §25270) (SPCC plan available, daily visual inspection conducted)	☐	☒	☐
CalARP/RMP Program (CCR Title 19) (Registration submitted, RMP complete, RMP implemented)	☐	☐	☐

Please make any necessary corrections to the violations noted on this inspection report and submit proof of corrective action within **30 days** from the inspection date. **Two copies** of the new or revised HMBP must be submitted upon request.

Notice to Comply/Comments: (1) UPDATED HMBP RECEIVED DURING INSPECTION.
(2) OUT-OF-SERVICE ASTs MUST BE REMOVED FROM SITE. SPCC REQUIREMENT IS BASED ON TOTAL CAPACITY, NOT AMOUNT BEING STORED.

Signature	Printed Name	Title
Vern Jones	VERN JONES	SENIOR UTILITY

L:\OPEN\CHERI FOLDER\FORMS
12/05/01

SAN MATEO COUNTY
ENVIRONMENTAL HEALTH DIVISION
CERTIFIED UNIFIED PROGRAM AGENCY (CUPA)
455 COUNTY CENTER, 4TH FLOOR, REDWOOD CITY, CA 94063
(650) 363-4305

HAZARDOUS MATERIALS BUSINESS PLAN INSPECTION/REVIEW REPORT

Date: 3-6-02 **Inspector:** P. Smith
Business Name: GRANT YARD, VEHICLES & EQUIP **Phone #:** 363-4145
Business Address: 752 CHESTNUT ST. **City/Zip:** RWC 94063
Contact Person: VERN JONES **Title:** SR. UTILITY WORKER

Hazardous Materials Business Plan Inspection Elements	In Compliance YES	NO	N/A
Business Owner/Operator Identification (HSC §25504) (Facility info., owner info., emergency contacts, certification)	☒	☐	☐
Chemical Inventory (HSC §25509) (Chemical disclosure adequate, complete information)	☐	☒	☐
Emergency Preparedness (HSC §25504) (Spill prevention, emergency response plan, adequate equipment)	☒	☐	☐
Employee Training (HSC §25504) (Chemical safety, emergency response, documentation)	☒	☐	☐
Site Map (CCR Title 19 §2729) (Chemical location, evacuation route, assembly area, complete info.)	☒	☐	☐
HMBP On-Site/HMBP Review/Annual Cert. (HSC §25505)	☒	☐	☐
Aboveground Petroleum Storage Tank/SPCC Plan (HSC §25270) (SPCC plan available, daily visual inspection conducted)	☐	☒	☐
CalARP/RMP Program (CCR Title 19) (Registration submitted, RMP complete, RMP implemented)	☐	☐	☒

Please make any necessary corrections to the violations noted on this inspection report and submit proof of corrective action within **30 days** from the inspection date. **Two copies** of the new or revised HMBP must be submitted upon request.

Notice to Comply/Comments: (1) PROVIDE CHEMICAL DESCRIPTION PAGES FOR USED OIL AND FOR MOTOR OIL. IF ATF CAPACITY IS REDUCED, PROVIDE NEW CHEMICAL DESCRIPTION PAGE. (2) REDUCE ABOVEGROUND STORAGE CAPACITY OF PETROLEUM PRODUCTS TO A TOTAL OF LESS THAN 1320 GALLONS OR HAVE SPCC PLAN PREPARED BY PROFESSIONAL ENGINEER.

Vern Jones

Signature **Printed Name** **Title**

Rec. ID 23493
Fee 2162

SAN MATEO COUNTY
ENVIRONMENTAL HEALTH DIVISION
CERTIFIED UNIFIED PROGRAM AGENCY

455 County Center, 4th Floor, Redwood City, CA 94063
(650) 363-4305

HAZARDOUS MATERIALS BUSINESS PLAN INSPECTION/REVIEW REPORT

Date: 5-29-01 **Inspector:** P Moto
Business Name: SAN MATEO CO. CORP YARD (VEHICLES) **Phone No:** 599-1651
Business Address: 752 CHESTNUT **City/Zip:** RWC 94063
Contact Person: BOB RADCLIFF **Title:**

Hazardous Materials Business Plan Inspection Elements	In Compliance YES	NO	NA
Business Owner/Operator Identification (HSC §25504) (Facility info., owner info., emergency contacts, certification)	☐	☐	☐
Chemical Inventory (HSC §25509) (Undisclosed chemicals, complete info.)	☐	☐	☐
Emergency Preparedness (HSC §25504) (Spill prev., emergency notification/mitigation/evac. plan, adequate equipment)	☐	☐	☐
Employee Training (HSC §25504) (Chemical safety, emergency response, documentation)	☐	☐	☐
Site Map (CCR Title 19 §2729) (Chemical location, evac. route, assembly area, complete info.)	☐	☐	☐
HMBP On-site (HSC §25505)	☐	☐	☐
Aboveground Petroleum Storage Tank/SPCC Plan (HSC §25270) (SPCC plan available, daily visual inspection conducted)	☐	☐	☐
CalARP Program/RMP (CCR Title 19 Chapter 4.5) (Registration submitted, RMP complete, RMP implemented)	☐	☐	☐

Notice to Comply: Please make any necessary corrections to the violations noted on this inspection report and submit proof of corrective action within **30 days** from the inspection date. Two copies of the new or revised HMBP must be submitted upon request. Comments: _____

_____ Signature _____ Printed Name _____ Title

DEPARTMENT OF PUBLIC WORKS

HAZARDOUS MATERIALS BUSINESS PLAN

GRANT CORPORATION YARD VEHICLES & EQUIPMENT

SAN MATEO COUNTY ENVIRONMENTAL HEALTH DIVISION
CERTIFIED UNIFIED PROGRAM AGENCY
455 COUNTY CENTER, 4TH FLOOR
REDWOOD CITY, CA 94063

SAN MATEO COUNTY ENVIRONMENTAL HEALTH
DEC 29 2000
RECEIVED

BUSINESS ACTIVITIES

I. FACILITY IDENTIFICATION

FACILITY ID # 1 | EPA ID # (Hazardous Waste Only) CAD982017683 2

BUSINESS NAME (Same as FACILITY NAME or DBA-Doing Business As) 3

II. ACTIVITIES DECLARATION

NOTE: If you answer YES to any part of this form, submit the Business Owner/Operator Identification page (OES Form 2730).

Does your facility...	If Yes, please complete these pages of the UPCF.	
	Circle Yes or No	
A. HAZARDOUS MATERIALS Have on site (for any purpose) hazardous materials at or above 55 gallons for liquids, 500 pounds for solids, or 200 cubic feet for compressed gases (include liquids in ASTs and USTs)? See instructions for additional reporting criteria.	(YES) NO 4	HAZARDOUS MATERIALS INVENTORY CHEMICAL DESCRIPTION (OES 2731)
B. UNDERGROUND STORAGE TANKS (USTs)		
1. Own or operate underground storage tanks?	(YES) NO 5	UST FACILITY (Formerly SWRCB Form A) UST TANK (one per tank) (Formerly Form B)
2. Intend to upgrade existing or install new USTs?	YES (NO) 6	UST FACILITY UST TANK (one per tank) UST INSTALLATION - CERTIFICATE OF COMPLIANCE (one per tank)(Formerly Form C)
3. Need to report closing a UST?	YES (NO) 7	UST TANK (closure portion—one per tank)
C. ABOVE GROUND PETROLEUM STORAGE TANKS (ASTs) Own or operate ASTs above these thresholds: —single tank capacity is greater than 660 gallons, or —total capacity for multiple tanks is greater than 1,320 gallons?	YES (NO) 8	NO FORM REQUIRED BY CUPA
D. HAZARDOUS WASTE		
1. Generate hazardous waste?	(YES) NO 9	EPA ID NUMBER—provide at the top of this page
2. Recycle more than 100 kg/month of excluded or exempted recyclable materials (per HSC Section 25143.2)?	YES (NO) 10	RECYCLABLE MATERIALS REPORT (one per recycler)
3. Treat hazardous waste on site?	YES (NO) 11	ONSITE HAZARDOUS WASTE TREATMENT - FACILITY (Formerly DTSC Form 1772) ONSITE HAZARDOUS WASTE TREATMENT - UNIT (one per unit) (Formerly DTSC Forms 1772 A,B,C,D, and L)
4. Treatment subject to financial assurance requirements (for Permit by Rule and Conditional Authorization)?	YES (NO) 12	CERTIFICATION OF FINANCIAL ASSURANCE (Formerly DTSC Form 1232)
5. Consolidate hazardous waste generated at a remote site?	YES (NO) 13	REMOTE WASTE/CONSOLIDATION SITE ANNUAL NOTIFICATION (Formerly DTSC Form 1196)
6. Need to report the closure/removal of a tank that was classified as hazardous waste and cleaned onsite?	YES (NO) 14	HAZARDOUS WASTE TANK CLOSURE CERTIFICATION (Formerly DTSC Form 1249)

E. LOCAL REQUIREMENTS 15

Pursuant to the California Health and Safety Code Division 20, Chapter 6.95, Section 25506, this agency must obtain consent from the business owner/operator or designated business representative in order to release chemical location information to the public. This includes, but is not limited to, chemical locations provided in the chemical description section and site maps. Please circle "Yes" or "No" to indicate whether or not this information can be released to the public and sign/print your name on the line below.

Consent: Yes No Signature/Printed Name: Robert Radcliffe

SAN MATEO COUNTY ENVIRONMENTAL HEALTH SERVICES DIVISION
CERTIFIED UNIFIED PROGRAM AGENCY
455 COUNTY CENTER, 4TH FLOOR
REDWOOD CITY, CA 94063

BUSINESS OWNER/OPERATOR IDENTIFICATION

OES Form 2730

Page ___ of ___

I. IDENTIFICATION

FACILITY ID # 1 | BEGINNING DATE 10/01/00 (100) | ENDING DATE 10/01/01 (101)

BUSINESS NAME (Same as FACILITY NAME or DBA - Doing Business As) (3): GRANT CORPORATION YARD, VEHICLE & EQUIPMENT

BUSINESS PHONE (102): (650) 363-4103

BUSINESS SITE ADDRESS (103): 752 CHESTNUT ST.

CITY (104): REDWOOD CITY | CA | ZIP CODE (105): 94063

DUN & BRADSTREET (106) | SIC CODE (4 digit #) (107)

COUNTY (108): SAN MATEO COUNTY

BUSINESS OPERATOR NAME (109): TSUTOMU IMAMURA

BUSINESS OPERATOR PHONE (110): (650) 363-4149

II. BUSINESS OWNER

OWNER NAME (111): COUNTY OF SAN MATEO, DEPT OF PUBLIC WORKS

OWNER PHONE (112): (650) 363-4100

OWNER MAILING ADDRESS (113): 555 COUNTY CENTER, 5th FLOOR

CITY (114): REDWOOD CITY | STATE (115): CA | ZIP CODE (116): 94063-1665

III. ENVIRONMENTAL CONTACT

CONTACT NAME (117): BOB RADCLIFFE

CONTACT PHONE (118): (650) 599-1651

CONTACT MAILING ADDRESS (119): 752 CHESTNUT ST.

CITY (120): REDWOOD CITY | STATE (121): CA | ZIP CODE (122): 94063

IV. EMERGENCY CONTACTS

PRIMARY		SECONDARY	
NAME	ROBERT RADCLIFFE (123)	NAME	JOHN WISE (128)
TITLE	VEHICLE & EQUIPMENT SERVICES MANAGER (124)	TITLE	MANAGEMENT ANALYST (129)
BUSINESS PHONE	(650) 363-1651 (125)	BUSINESS PHONE	(650) 599-7243 (130)
24-HOUR PHONE	(650) 355-8667 (126)	24-HOUR PHONE	(650) 363-4000 (131)
PAGER #	(127)	PAGER #	(132)

ADDITIONAL LOCALLY COLLECTED INFORMATION: See Hazardous Materials Business Plan Addendum (133)

Certification: Based on my inquiry of those individuals responsible for obtaining the information, I certify under penalty of law that I have personally examined and am familiar with the information submitted and believe the information is true, accurate, and complete.

SIGNATURE OF OWNER/OPERATOR OR DESIGNATED REPRESENTATIVE: Robert Radcliffe

DATE (134)

NAME OF DOCUMENT PREPARER (135): Jill Foley

NAME OF SIGNER (print) (136): Robert R. Radcliffe

TITLE OF SIGNER (137): Vehicle & Equipment Services Manager

SAN MATEO COUNTY ENVIRONMENTAL HEALTH SERVICES DIVISION
CERTIFIED UNIFIED PROGRAM AGENCY
455 COUNTY CENTER, 4TH FLOOR
REDWOOD CITY, CA 94063

ENVIRONMENTAL HEALTH
DEC 2 9 2000
RECEIVED

HAZARDOUS MATERIALS INVENTORY - CHEMICAL DESCRIPTION

OES Form 2731

__ADD __DELETE _X_ REVISE 200 Page ___ of ___

I. FACILITY INFORMATION

BUSINESS NAME (Same as FACILITY NAME or DBA - Doing Business As) 3
GRANT CORPORATION YARD

CHEMICAL LOCATION **LUBE ROOM** 201

CHEMICAL LOCATION CONFIDENTIAL – EPCRA ___Yes ___No 202

FACILITY ID # 1

MAP # (*optional*) **1** 203

GRID # (*optional*) **2-D** 204

II. CHEMICAL INFORMATION

CHEMICAL NAME **PETROLEUM HYDROCARBON** 205

TRADE SECRET ___Yes _X_ No 206
If Subject to EPCRA, refer to instructions

COMMON NAME **HYDRAULIC OIL** 207

EHS* ___Yes _X_ No 208

CAS # **UNAVAILABLE** 209

*If EHS is "Yes", all amounts below must be in lbs.

FIRE CODE HAZARD CLASS **COMBUSTIBLE LIQUID** 210

HAZARDOUS MATERIAL TYPE (*Check one item only*): _X a. PURE ___ b. MIXTURE ___ c. WASTE 211 — RADIOACTIVE ___ Yes _X_ No 212 — CURIES 213

PHYSICAL STATE (*Check one item only*): ___ a. SOLID _X_ b. LIQUID ___ c. GAS 214 — LARGEST CONTAINER 215

FED HAZARD CATEGORIES (*Check all that apply*): _X_ a. FIRE ___ b. REACTIVE ___ c. PRESSURE RELEASE ___ d. ACUTE HEALTH ___ e. CHRONIC HEALTH 216

AVERAGE DAILY AMOUNT **30** 217 — MAXIMUM STORAGE AMOUNT **55** 218 — ANNUAL WASTE AMOUNT 219 — STATE WASTE CODE 220

UNITS* (*Check one item only*): _X_ a. GALLONS ___ b. CUBIC FEET ___ c. POUNDS ___ d. TONS 221
* If EHS, amount must be in pounds.

DAYS ON SITE **365** 222

STORAGE CONTAINER (*Check all that apply*) 223:
___ a. ABOVEGROUND TANK
___ b. UNDERGROUND TANK
___ c. TANK INSIDE BUILDING
X_ d. STEEL DRUM
___ e. PLASTIC/NONMETALLIC DRUM
___ f. CAN
___ g. CARBOY
___ h. SILO
___ i. FIBER DRUM
___ j. BAG
___ k. BOX
___ l. CYLINDER
___ m. GLASS BOTTLE
___ n PLASTIC BOTTLE
___ o. TOTE BIN
___ p. TANK WAGON
___ q. RAIL CAR
___ r. OTHER _____

STORAGE PRESSURE: _X_ a. AMBIENT ___ b. ABOVE AMBIENT ___ c. BELOW AMBIENT 224

STORAGE TEMPERATURE: _X_ a AMBIENT ___ b. ABOVE AMBIENT ___ c. BELOW AMBIENT ___ d. CRYOGENIC 225

%WT	HAZARDOUS COMPONENT (*For mixture or waste only*)	EHS	CAS #
1 226	227	___ Yes _X_ No 228	229
2 230	231	___ Yes _X_ No 232	233
3 234	235	___ Yes _X_ No 236	237
4 238	239	___ Yes _X_ No 240	241
5 242	243	___ Yes _X_ No 244	245

If more hazardous components are present at greater than 1% by weight if non-carcinogenic, or 0.1% by weight if carcinogenic, attach additional sheets of paper indicating the required information.

SAN MATEO COUNTY ENVIRONMENTAL HEALTH SERVICES DIVISION
CERTIFIED UNIFIED PROGRAM AGENCY
455 COUNTY CENTER, 4TH FLOOR
REDWOOD CITY, CA 94063

HAZARDOUS MATERIALS INVENTORY - CHEMICAL DESCRIPTION

OES Form 2731

__ADD __DELETE _X_ REVISE 200 Page ___ of ___

I. FACILITY INFORMATION

BUSINESS NAME (Same as FACILITY NAME or DBA - Doing Business As) 3
GRANT CORPORATION YARD

CHEMICAL LOCATION UNDERGROUND STORAGE TANK 201
CHEMICAL LOCATION CONFIDENTIAL – EPCRA ___Yes ___No 202

FACILITY ID # 1
MAP # (optional) 1 203
GRID # (optional) 4-E 204

II. CHEMICAL INFORMATION

CHEMICAL NAME PETROLEUM HYDROCARBON 205
TRADE SECRET ___Yes _X_ No 206
If Subject to EPCRA, refer to instructions

COMMON NAME DIESEL 207
EHS* ___Yes _X_ No 208

CAS # MIXTURE 209
*If EHS is "Yes" all amounts below must be in lbs.

FIRE CODE HAZARD CLASS COMBUSTIBLE LIQUID 210

HAZARDOUS MATERIAL TYPE (Check one item only): _X a. PURE ___ b. MIXTURE ___ c. WASTE 211
RADIOACTIVE ___ Yes _X_ No 212
CURIES 213

PHYSICAL STATE (Check one item only): ___ a. SOLID _X_ b. LIQUID ___ c. GAS 214
LARGEST CONTAINER 20,000 215

FED HAZARD CATEGORIES (Check all that apply): _X_ a. FIRE ___ b. REACTIVE ___ c. PRESSURE RELEASE ___ d. ACUTE HEALTH ___ e. CHRONIC HEALTH 216

AVERAGE DAILY AMOUNT 15,000 217
MAXIMUM STORAGE AMOUNT 20,000 218
ANNUAL WASTE AMOUNT 219
STATE WASTE CODE 220

UNITS* (Check one item only): _X_ a. GALLONS ___ b. CUBIC FEET ___ c. POUNDS ___ d. TONS 221
* If EHS, amount must be in pounds.
DAYS ON SITE 365 222

STORAGE CONTAINER (Check all that apply): 223
___ a. ABOVEGROUND TANK
_X_ b. UNDERGROUND TANK
___ c. TANK INSIDE BUILDING
___ d. STEEL DRUM
___ e. PLASTIC/NONMETALLIC DRUM
___ f. CAN
___ g. CARBOY
___ h. SILO
___ i. FIBER DRUM
___ j. BAG
___ k. BOX
___ l. CYLINDER
___ m. GLASS BOTTLE
___ n. PLASTIC BOTTLE
___ o. TOTE BIN
___ p. TANK WAGON
___ q. RAIL CAR
___ r. OTHER _____

STORAGE PRESSURE: _X_ a. AMBIENT ___ b. ABOVE AMBIENT ___ c. BELOW AMBIENT 224

STORAGE TEMPERATURE: _X_ a. AMBIENT ___ b. ABOVE AMBIENT ___ c. BELOW AMBIENT ___ d. CRYOGENIC 225

	%WT	HAZARDOUS COMPONENT (For mixture or waste only)	EHS	CAS #
1	100% 226	DIESEL 227	___ Yes _X_ No 228	MIXTURE 229
2	230	231	___ Yes _X_ No 232	233
3	234	235	___ Yes _X_ No 236	237
4	238	239	___ Yes _X_ No 240	241
5	242	243	___ Yes _X_ No 244	245

If more hazardous components are present at greater than 1% by weight if non-carcinogenic, or 0.1% by weight if carcinogenic, attach additional sheets of paper indicating the required information.

SAN MATEO COUNTY ENVIRONMENTAL HEALTH SERVICES DIVISION
CERTIFIED UNIFIED PROGRAM AGENCY
455 COUNTY CENTER, 4TH FLOOR
REDWOOD CITY, CA 94063

HAZARDOUS MATERIALS INVENTORY- CHEMICAL DESCRIPTION

OES Form 2731

__ADD __DELETE _X_ REVISE 200 Page ___ of ___

I. FACILITY INFORMATION

BUSINESS NAME (Same as FACILITY NAME or DBA - Doing Business As) 3
GRANT CORPORATION YARD

CHEMICAL LOCATION UNDERGROUND STORAGE TANK 201
CHEMICAL LOCATION CONFIDENTIAL - EPCRA ___Yes ___No 202

FACILITY ID # 1
MAP # (optional) 1 203
GRID # (optional) 4-E 204

II. CHEMICAL INFORMATION

CHEMICAL NAME PETROLEUM HYDROCARBON 205
TRADE SECRET ___Yes _X_ No 206
If Subject to EPCRA, refer to instructions

COMMON NAME UNLEADED GASOLINE 207
EHS* ___Yes _X_ No 208

CAS # MIXTURE 209
*If EHS is "Yes", all amounts below must be in lbs.

FIRE CODE HAZARD CLASS FLAMMABLE LIQUID 210

HAZARDOUS MATERIAL TYPE (Check one item only): _X a. PURE ___ b. MIXTURE ___ c. WASTE 211
RADIOACTIVE ___Yes _X_ No 212
CURIES 213

PHYSICAL STATE (Check one item only): ___ a. SOLID _X_ b. LIQUID ___ c. GAS 214
LARGEST CONTAINER 20,000 215

FED HAZARD CATEGORIES (Check all that apply): _X_ a. FIRE ___ b. REACTIVE ___ c PRESSURE RELEASE ___ d. ACUTE HEALTH ___ e. CHRONIC HEALTH 216

AVERAGE DAILY AMOUNT 15,000 217
MAXIMUM STORAGE AMOUNT 20,000 218
ANNUAL WASTE AMOUNT 219
STATE WASTE CODE 220

UNITS* (Check one item only): _X_ a. GALLONS ___ b. CUBIC FEET ___ c. POUNDS ___ d. TONS 221
* If EHS, amount must be in pounds.
DAYS ON SITE 365 222

STORAGE CONTAINER (Check all that apply) 223:
___ a. ABOVEGROUND TANK
_X_ b. UNDERGROUND TANK
___ c. TANK INSIDE BUILDING
___ d. STEEL DRUM
___ e. PLASTIC/NONMETALLIC DRUM
___ f. CAN
___ g. CARBOY
___ h. SILO
___ i. FIBER DRUM
___ j. BAG
___ k. BOX
___ l. CYLINDER
___ m. GLASS BOTTLE
___ n. PLASTIC BOTTLE
___ o. TOTE BIN
___ p. TANK WAGON
___ q. RAIL CAR
___ r. OTHER _____

STORAGE PRESSURE: _X_ a. AMBIENT ___ b. ABOVE AMBIENT ___ c. BELOW AMBIENT 224

STORAGE TEMPERATURE: _X_ a. AMBIENT ___ b. ABOVE AMBIENT ___ c. BELOW AMBIENT ___ d. CRYOGENIC 225

	%WT	HAZARDOUS COMPONENT (For mixture or waste only)	EHS	CAS #
1	100% 226	GASOLINE 227	___ 228 Yes _X_ No	MIXTURE 229
2	230	231	___ 232 Yes _X_ No	233
3	234	235	___ 236 Yes _X_ No	237
4	238	239	___ 240 Yes _X_ No	241
5	242	243	___ 244 Yes _X_ No	245

If more hazardous components are present at greater than 1% by weight if non-carcinogenic, or 0.1% by weight if carcinogenic, attach additional sheets of paper indicating the required information.

SAN MATEO COUNTY ENVIRONMENTAL HEALTH SERVICES DIVISION
CERTIFIED UNIFIED PROGRAM AGENCY
455 COUNTY CENTER, 4TH FLOOR
REDWOOD CITY, CA 94063

HAZARDOUS MATERIALS INVENTORY - CHEMICAL DESCRIPTION

OES Form 2731

__ADD __DELETE _X_ REVISE 200 Page __ of __

I. FACILITY INFORMATION

BUSINESS NAME (Same as FACILITY NAME or DBA - Doing Business As) 3
GRANT CORPORATION YARD

CHEMICAL LOCATION LUBE ROOM 201

CHEMICAL LOCATION CONFIDENTIAL - EPCRA __Yes __No 202

FACILITY ID # 1

MAP # (optional) 1 203

GRID # (optional) 2-D 204

II. CHEMICAL INFORMATION

CHEMICAL NAME PETROLEUM HYDROCARBON 205

TRADE SECRET __Yes _X_ No 206
If Subject to EPCRA, refer to instructions

COMMON NAME TRANSMISSION OIL 207

EHS* __Yes _X_ No 208

CAS # 64742-65-0 209

*If EHS is "Yes" all amounts below must be in lbs.

FIRE CODE HAZARD CLASS COMBUSTIBLE LIQUID 210

HAZARDOUS MATERIAL TYPE (Check one item only) _X_ a. PURE __ b. MIXTURE __ c. WASTE 211

RADIOACTIVE __Yes _X_ No 212

CURIES 213

PHYSICAL STATE (Check one item only) __ a. SOLID _X_ b. LIQUID __ c. GAS 214

LARGEST CONTAINER 110 215

FED HAZARD CATEGORIES (Check all that apply) _X_ a. FIRE __ b REACTIVE __ c. PRESSURE RELEASE __ d. ACUTE HEALTH __ e. CHRONIC HEALTH 216

AVERAGE DAILY AMOUNT 110 217

MAXIMUM STORAGE AMOUNT 220 218

ANNUAL WASTE AMOUNT 219

STATE WASTE CODE 220

UNITS* (Check one item only) _X_ a GALLONS __ b. CUBIC FEET __ c. POUNDS __ d. TONS 221
* If EHS, amount must be in pounds.

DAYS ON SITE 365 222

STORAGE CONTAINER (Check all that apply) 223
_X_ a. ABOVEGROUND TANK
__ b. UNDERGROUND TANK
__ c. TANK INSIDE BUILDING
__ d. STEEL DRUM
__ e. PLASTIC/NONMETALLIC DRUM
__ f. CAN
__ g. CARBOY
__ h. SILO
__ i. FIBER DRUM
__ j. BAG
__ k. BOX
__ l CYLINDER
__ m. GLASS BOTTLE
__ n. PLASTIC BOTTLE
__ o. TOTE BIN
__ p. TANK WAGON
__ q. RAIL CAR
__ r. OTHER

STORAGE PRESSURE _X_ a. AMBIENT __ b. ABOVE AMBIENT __ c. BELOW AMBIENT 224

STORAGE TEMPERATURE _X_ a AMBIENT __ b. ABOVE AMBIENT __ c. BELOW AMBIENT __ d CRYOGENIC 225

%WT	HAZARDOUS COMPONENT (For mixture or waste only)	EHS	CAS #
1 226	NONE 227	__ Yes _X_ No 228	229
2 230	231	__ Yes _X_ No 232	233
3 234	235	__ Yes _X_ No 236	237
4 238	239	__ Yes _X_ No 240	241
5 242	243	__ Yes _X_ No 244	245

If more hazardous components are present at greater than 1% by weight if non-carcinogenic, or 0.1% by weight if carcinogenic, attach additional sheets of paper indicating the required information.

SAN MATEO COUNTY ENVIRONMENTAL HEALTH SERVICES DIVISION
CERTIFIED UNIFIED PROGRAM AGENCY
455 COUNTY CENTER, 4TH FLOOR
REDWOOD CITY, CA 94063

HAZARDOUS MATERIALS INVENTORY - CHEMICAL DESCRIPTION

OES Form 2731

___ADD ___DELETE _X_ REVISE 200 Page ___ of ___

I. FACILITY INFORMATION

BUSINESS NAME (Same as FACILITY NAME or DBA - Doing Business As) 3
GRANT CORPORATION YARD

CHEMICAL LOCATION PARTS CLEANING ROOM 201
CHEMICAL LOCATION CONFIDENTIAL – EPCRA ___Yes ___No 202

FACILITY ID # 1
MAP # (optional) 1 203
GRID # (optional) 2-C 204

II. CHEMICAL INFORMATION

CHEMICAL NAME MINERAL SPIRITS 205
TRADE SECRET ___Yes _X_ No 206
If Subject to EPCRA, refer to instructions

COMMON NAME MINERAL SPIRITS / SAFETY KLEEN 207
EHS* ___Yes _X_ No 208

CAS # 209
*If EHS is "Yes" all amounts below must be in lbs.

FIRE CODE HAZARD CLASS FLAMMABLE LIQUID 210

HAZARDOUS MATERIAL TYPE (Check one item only): _X a. PURE ___ b. MIXTURE ___ c. WASTE 211
RADIOACTIVE ___Yes _X_ No 212
CURIES 213

PHYSICAL STATE (Check one item only): ___ a. SOLID _X_ b. LIQUID ___ c. GAS 214
LARGEST CONTAINER 15 215

FED HAZARD CATEGORIES (Check all that apply): _X_ a. FIRE ___ b. REACTIVE ___ c. PRESSURE RELEASE ___ d. ACUTE HEALTH ___ e. CHRONIC HEALTH 216

AVERAGE DAILY AMOUNT 20 217
MAXIMUM STORAGE AMOUNT 45 218
ANNUAL WASTE AMOUNT 219
STATE WASTE CODE 220

UNITS* (Check one item only): _X_ a. GALLONS ___ b. CUBIC FEET ___ c. POUNDS ___ d. TONS 221
* If EHS, amount must be in pounds.
DAYS ON SITE 365 222

STORAGE CONTAINER (Check all that apply): 223
_X_ a. ABOVEGROUND TANK
___ b. UNDERGROUND TANK
___ c. TANK INSIDE BUILDING
___ d. STEEL DRUM
___ e. PLASTIC/NONMETALLIC DRUM
___ f. CAN
___ g. CARBOY
___ h. SILO
___ i. FIBER DRUM
___ j. BAG
___ k. BOX
___ l. CYLINDER
___ m. GLASS BOTTLE
___ n. PLASTIC BOTTLE
___ o. TOTE BIN
___ p. TANK WAGON
___ q. RAIL CAR
___ r. OTHER _____

STORAGE PRESSURE: _X_ a. AMBIENT ___ b. ABOVE AMBIENT ___ c. BELOW AMBIENT 224

STORAGE TEMPERATURE: _X_ a AMBIENT ___ b. ABOVE AMBIENT ___ c. BELOW AMBIENT ___ d. CRYOGENIC 225

	%WT		HAZARDOUS COMPONENT (For mixture or waste only)		EHS		CAS #	
1	85%	226	MINERAL SPIRITS	227	___ 228	Yes _X_ No	64741-41-9	229
2	12%	230	AROMATICS	231	___ 232	Yes _X_ No	MIXTURE	233
3	1%	234	XYLENE	235	___ 236	Yes _X_ No	1330-20-7	237
4	.5%	238	TOLUENE	239	___ 240	Yes _X_ No	108-88-3	241
5	.5%	242	ETHYL BENZENE	243	___ 244	Yes _X_ No	100-41-4	245

If more hazardous components are present at greater than 1% by weight if non-carcinogenic, or 0.1% by weight if carcinogenic, attach additional sheets of paper indicating the required information.

SAN MATEO COUNTY ENVIRONMENTAL HEALTH SERVICES DIVISION
CERTIFIED UNIFIED PROGRAM AGENCY
455 COUNTY CENTER, 4TH FLOOR
REDWOOD CITY, CA 94063

HAZARDOUS MATERIALS INVENTORY - CHEMICAL DESCRIPTION

OES Form 2731

__ADD __DELETE _X_ REVISE 200 Page ___ of ___

I. FACILITY INFORMATION

BUSINESS NAME (Same as FACILITY NAME or DBA - Doing Business As) 3
GRANT CORPORATION YARD

CHEMICAL LOCATION WASH RACK 201 CHEMICAL LOCATION CONFIDENTIAL – EPCRA ___Yes ___No 202

FACILITY ID # 1 MAP # (optional) 1 203 GRID # (optional) 2-C 204

II. CHEMICAL INFORMATION

CHEMICAL NAME 205 TRADE SECRET ___Yes _X_ No 206
If Subject to EPCRA, refer to instructions

COMMON NAME STEAM CLEANING COMP. 207 EHS* ___Yes _X_ No 208

CAS # MIXTURE 209 *If EHS is "Yes" all amounts below must be in lbs

FIRE CODE HAZARD CLASS CORROSIVE-B 210

HAZARDOUS MATERIAL TYPE (Check one item only): ___ a. PURE _X_ b. MIXTURE ___ c. WASTE 211 RADIOACTIVE ___Yes _X_ No 212 CURIES 213

PHYSICAL STATE (Check one item only): ___ a. SOLID _X_ b. LIQUID ___ c. GAS 214 LARGEST CONTAINER 55 215

FED HAZARD CATEGORIES (Check all that apply): ___ a. FIRE ___ b. REACTIVE ___ c. PRESSURE RELEASE ___ d. ACUTE HEALTH ___ e. CHRONIC HEALTH 216

AVERAGE DAILY AMOUNT 55 217 MAXIMUM STORAGE AMOUNT 55 218 ANNUAL WASTE AMOUNT 110 219 STATE WASTE CODE 220

UNITS* (Check one item only): _X_ a. GALLONS ___ b. CUBIC FEET ___ c. POUNDS ___ d. TONS 221
* If EHS, amount must be in pounds.
DAYS ON SITE 365 222

STORAGE CONTAINER (Check all that apply) 223:
___ a. ABOVEGROUND TANK
___ b. UNDERGROUND TANK
___ c. TANK INSIDE BUILDING
___ d. STEEL DRUM
X_ e. PLASTIC/NONMETALLIC DRUM
___ f. CAN
___ g. CARBOY
___ h. SILO
___ i. FIBER DRUM
___ j. BAG
___ k. BOX
___ l. CYLINDER
___ m. GLASS BOTTLE
___ n. PLASTIC BOTTLE
___ o. TOTE BIN
___ p. TANK WAGON
___ q. RAIL CAR
___ r. OTHER _____

STORAGE PRESSURE: _X_ a. AMBIENT ___ b. ABOVE AMBIENT ___ c. BELOW AMBIENT 224

STORAGE TEMPERATURE: _X_ a. AMBIENT ___ b. ABOVE AMBIENT ___ c. BELOW AMBIENT ___ d. CRYOGENIC 225

	%WT	HAZARDOUS COMPONENT (For mixture or waste only)	EHS	CAS #
1	10-20% 226	SODIUM HYDROXIDE 227	___ Yes _X_ No 228	1310-73-2 229
2	5% 230	SODIUM SILICATE 231	___ Yes _X_ No 232	1344-09-8 233
3	234	235	___ Yes _X_ No 236	237
4	238	239	___ Yes _X_ No 240	241
5	242	243	___ Yes _X_ No 244	245

If more hazardous components are present at greater than 1% by weight if non-carcinogenic, or 0.1% by weight if carcinogenic, attach additional sheets of paper indicating the required information.

SAN MATEO COUNTY ENVIRONMENTAL HEALTH SERVICES DIVISION
CERTIFIED UNIFIED PROGRAM AGENCY
455 COUNTY CENTER, 4TH FLOOR
REDWOOD CITY, CA 94063

HAZARDOUS MATERIALS INVENTORY- CHEMICAL DESCRIPTION

OES Form 2731

___ADD ___DELETE _X_ REVISE 200 Page ___ of ___

I. FACILITY INFORMATION

BUSINESS NAME (Same as FACILITY NAME or DBA - Doing Business As) 3
GRANT CORPORATION YARD

CHEMICAL LOCATION LUBE ROOM 201 CHEMICAL LOCATION CONFIDENTIAL - EPCRA ___Yes ___No 202

FACILITY ID # 1 MAP # (optional) 1 203 GRID # (optional) 2-D 204

II. CHEMICAL INFORMATION

CHEMICAL NAME PETROLEUM HYDROCARBON 205 TRADE SECRET ___Yes _X_ No206
If Subject to EPCRA, refer to instructions

COMMON NAME EP GREASE 2 207 EHS* ___Yes _X_ No 208

CAS # MIXTURE 209 *If EHS is "Yes" all amounts below must be in lbs.

FIRE CODE HAZARD CLASS COMBUSTIBLE LIQUID 210

HAZARDOUS MATERIAL TYPE (Check one item only) _X a. PURE ___ b. MIXTURE ___ c. WASTE 211 RADIOACTIVE ___ Yes _X_ No 212 CURIES 213

PHYSICAL STATE (Check one item only) ___ a. SOLID _X_ b. LIQUID ___ c. GAS 214 LARGEST CONTAINER 55 215

FED HAZARD CATEGORIES (Check all that apply) _X_ a. FIRE ___ b. REACTIVE ___ c. PRESSURE RELEASE ___ d. ACUTE HEALTH ___ e. CHRONIC HEALTH 216

AVERAGE DAILY AMOUNT 55 217 MAXIMUM STORAGE AMOUNT 110 218 ANNUAL WASTE AMOUNT 219 STATE WASTE CODE 220

UNITS* (Check one item only) _X_ a. GALLONS ___ b. CUBIC FEET ___ c. POUNDS ___ d. TONS 221 DAYS ON SITE 365 222
* If EHS, amount must be in pounds.

STORAGE CONTAINER (Check all that apply) 223
___ a. ABOVEGROUND TANK ___ e. PLASTIC/NONMETALLIC DRUM ___ i. FIBER DRUM ___ m. GLASS BOTTLE ___ q. RAIL CAR
___ b. UNDERGROUND TANK ___ f. CAN ___ j. BAG ___ n. PLASTIC BOTTLE ___ r. OTHER
___ c. TANK INSIDE BUILDING ___ g. CARBOY ___ k. BOX ___ o. TOTE BIN _____
_X d. STEEL DRUM ___ h. SILO ___ l. CYLINDER ___ p. TANK WAGON

STORAGE PRESSURE _X_ a. AMBIENT ___ b. ABOVE AMBIENT ___ c. BELOW AMBIENT 224

STORAGE TEMPERATURE _X_ a. AMBIENT ___ b. ABOVE AMBIENT ___ c. BELOW AMBIENT ___ d. CRYOGENIC 225

	%WT		HAZARDOUS COMPONENT (For mixture or waste only)		EHS		CAS #	
1	37%	226	SPENT LUBE OIL	227	___ 228	Yes _X_ No	64742-50-3	229
2	32%	230	SOLVENT REFINED	231	___ 232	Yes _X_ No	64742-01-4	233
3	12%	234	HEAVY NAPHTENIC	235	___ 236	Yes _X_ No	64742-52-5	237
4		238		239	___ 240	Yes _X_ No		241
5		242		243	___ 244	Yes _X_ No		245

If more hazardous components are present at greater than 1% by weight if non-carcinogenic, or 0.1% by weight if carcinogenic, attach additional sheets of paper indicating the required information.

SAN MATEO COUNTY ENVIRONMENTAL HEALTH SERVICES DIVISION
CERTIFIED UNIFIED PROGRAM AGENCY
455 COUNTY CENTER, 4TH FLOOR
REDWOOD CITY, CA 94063

HAZARDOUS MATERIALS INVENTORY - CHEMICAL DESCRIPTION

OES Form 2731

__ADD __DELETE _X_ REVISE 200 Page ___ of ___

I. FACILITY INFORMATION

BUSINESS NAME (Same as FACILITY NAME or DBA - Doing Business As) 3
GRANT CORPORATION YARD

CHEMICAL LOCATION WASH RACK 201

CHEMICAL LOCATION CONFIDENTIAL – EPCRA ___Yes ___No 202

FACILITY ID # 1 | MAP # (optional) 1 203 | GRID # (optional) 2-C AND 3-C 204

II. CHEMICAL INFORMATION

CHEMICAL NAME INHIBITED ETHYLENE GLYCOL 205

TRADE SECRET ___Yes _X_ No 206
If Subject to EPCRA, refer to instructions

COMMON NAME ANTIFREEZE 207

EHS* ___Yes _X_ No 208

CAS # MIXTURE 209

*If EHS is "Yes" all amounts below must be in lbs.

FIRE CODE HAZARD CLASS OTHER REGULATED MATERIAL 210

HAZARDOUS MATERIAL TYPE (Check one item only): _X a PURE ___ b. MIXTURE ___ c. WASTE 211

RADIOACTIVE ___Yes _X_ No 212

CURIES 213

PHYSICAL STATE (Check one item only): ___ a SOLID _X_ b. LIQUID ___ c. GAS 214

LARGEST CONTAINER 150 215

FED HAZARD CATEGORIES (Check all that apply): ___ a FIRE ___ b. REACTIVE ___ c. PRESSURE RELEASE ___ d. ACUTE HEALTH ___ e. CHRONIC HEALTH 216

AVERAGE DAILY AMOUNT 75 217

MAXIMUM STORAGE AMOUNT 150 218

ANNUAL WASTE AMOUNT 219

STATE WASTE CODE 220

UNITS* (Check one item only): _X_ a. GALLONS ___ b. CUBIC FEET ___ c. POUNDS ___ d. TONS 221
* If EHS, amount must be in pounds.

DAYS ON SITE 365 222

STORAGE CONTAINER (Check all that apply) 223:
_X_ a. ABOVEGROUND TANK
___ b. UNDERGROUND TANK
___ c. TANK INSIDE BUILDING
___ d. STEEL DRUM
___ e. PLASTIC/NONMETALLIC DRUM
___ f. CAN
___ g. CARBOY
___ h. SILO
___ i. FIBER DRUM
___ j. BAG
___ k. BOX
___ l. CYLINDER
___ m. GLASS BOTTLE
___ n. PLASTIC BOTTLE
___ o. TOTE BIN
___ p. TANK WAGON
___ q. RAIL CAR
___ r. OTHER _____

STORAGE PRESSURE: _X_ a. AMBIENT ___ b. ABOVE AMBIENT ___ c. BELOW AMBIENT 224

STORAGE TEMPERATURE: _X_ a AMBIENT ___ b. ABOVE AMBIENT ___ c. BELOW AMBIENT ___ d. CRYOGENIC 225

	%WT		HAZARDOUS COMPONENT (For mixture or waste only)		EHS		CAS #	
1	95%	226	ETHYLENE GLYCOL	227	228	Yes _X_ No	107-21-1	229
2	<5%	230	BORATES	231	232	Yes _X_ No	1330-43-4	233
3	<5%	234	NITRATES	235	236	Yes _X_ No	7632-00-0	237
4	<5%	238	SILICON COMPOUNDS	239	240	Yes _X_ No	8834-92-0	241
5	<5%	242	WATER	243	244	Yes _X_ No		245

If more hazardous components are present at greater than 1% by weight if non-carcinogenic, or 0.1% by weight if carcinogenic, attach additional sheets of paper indicating the required information.

SAN MATEO COUNTY ENVIRONMENTAL HEALTH SERVICES DIVISION
CERTIFIED UNIFIED PROGRAM AGENCY
455 COUNTY CENTER, 4TH FLOOR
REDWOOD CITY, CA 94063

HAZARDOUS MATERIALS INVENTORY - CHEMICAL DESCRIPTION

OES Form 2731

__ADD __DELETE _X_ REVISE 200 Page ___ of ___

I. FACILITY INFORMATION

BUSINESS NAME (Same as FACILITY NAME or DBA - Doing Business As) 3
GRANT CORPORATION YARD

CHEMICAL LOCATION 201
BEHIND COVERED STORAGE AREA "A"

CHEMICAL LOCATION CONFIDENTIAL – EPCRA __Yes __No 202

FACILITY ID # 1 | MAP # (optional) **1** 203 | GRID # (optional) 204 **C-6**

II. CHEMICAL INFORMATION

CHEMICAL NAME 205

TRADE SECRET __Yes _X_ No 206
If Subject to EPCRA, refer to instructions

COMMON NAME **PROPANE GAS** 207

EHS* __Yes _X_ No 208

CAS # **74-98-6** 209

*If EHS is "Yes" all amounts below must be in lbs.

FIRE CODE HAZARD CLASS **FLAMMABLE LIQUID** 210

HAZARDOUS MATERIAL TYPE (Check one item only): _X a. PURE __ b. MIXTURE __ c. WASTE 211 | RADIOACTIVE __ Yes _X_ No 212 | CURIES 213

PHYSICAL STATE (Check one item only): __ a. SOLID _X_ b. LIQUID __ c. GAS 214 | LARGEST CONTAINER **499 GAL.** 215

FED HAZARD CATEGORIES (Check all that apply): _X_ a. FIRE __ b. REACTIVE __ c. PRESSURE RELEASE __ d. ACUTE HEALTH __ e. CHRONIC HEALTH 216

AVERAGE DAILY AMOUNT **250 GAL.** 217 | MAXIMUM STORAGE AMOUNT **499 GAL.** 218 | ANNUAL WASTE AMOUNT 219 | STATE WASTE CODE 220

UNITS* (Check one item only): _X_ a. GALLONS __ b. CUBIC FEET __ c. POUNDS __ d. TONS 221
* If EHS, amount must be in pounds.

DAYS ON SITE **365** 222

STORAGE CONTAINER (Check all that apply) 223:
_X_ a. ABOVEGROUND TANK
__ b. UNDERGROUND TANK
__ c. TANK INSIDE BUILDING
__ d. STEEL DRUM
__ e. PLASTIC/NONMETALLIC DRUM
__ f. CAN
__ g. CARBOY
__ h. SILO
__ i. FIBER DRUM
__ j. BAG
__ k. BOX
__ l. CYLINDER
__ m. GLASS BOTTLE
__ n. PLASTIC BOTTLE
__ o. TOTE BIN
__ p. TANK WAGON
__ q. RAIL CAR
__ r. OTHER _____

STORAGE PRESSURE: __ a. AMBIENT _X_ b ABOVE AMBIENT __ c. BELOW AMBIENT 224

STORAGE TEMPERATURE: _X_ a. AMBIENT __ b ABOVE AMBIENT __ c. BELOW AMBIENT __ d. CRYOGENIC 225

	%WT	HAZARDOUS COMPONENT (For mixture or waste only)	EHS	CAS #
1	100 % 226	PROPANE 227	__ Yes _X_ No 228	74-98-6 229
2	230	231	__ Yes __ No 232	233
3	234	235	__ Yes __ No 236	237
4	238	239	__ Yes __ No 240	241
5	242	243	__ Yes __ No 244	245

If more hazardous components are present at greater than 1% by weight if non-carcinogenic, or 0.1% by weight if carcinogenic, attach additional sheets of paper indicating the required information.

HAZARDOUS MATERIALS BUSINESS PLAN ADDENDUM

BUSINESS NAME: **Grant Corporation Yard, Roads**
BUSINESS ADDRESS: **752 Chestnut Street, Redwood City, CA**

In addition to the general business, chemical inventory and site map information, the San Mateo County Environmental Health Division (Division) requires completion of the following sections pertaining to spill prevention, emergency response, employee training and site closure. This addendum contains specific elements pertaining to the hazardous materials business plan, the hazardous waste contingency plan, stormwater pollution prevention, underground storage tank (UST) monitoring and unauthorized release response requirements.

SPILL PREVENTION PLAN

1. Describe how hazardous materials and/or wastes are handled, stored and monitored to prevent or minimize a spill or release from occurring (e.g., secondary containment, separation of incompatibles, daily visual monitoring).

   Products are kept in closed containers and inspected daily for leaks and spillage. Whenever possible containers are double contained to reduce spill potential.

2. Describe operations, activities and/or storage locations where a release is most likely to occur that could significantly impact sensitive receptor sites.

   Fuel dispensing island, where operators are potentially capable of causing inadvertent spills

3. Describe the Best Management Practices (BMPs) you use to reduce or eliminate illicit discharges of pollutants to the storm sewer system.

   A – Double containment wherever necessary.
   B – Spill containment area outside maintenance shop to control runoff into storm drain system.
   C – Absorbent material and rags are located near potential spill areas.

4. Describe underground storage tank and/or aboveground storage tank monitoring procedures used to prevent an unauthorized release from occurring.

   A – Daily sticking to monitor leaks.
   B – Annual full system test on USTs.
   C – Monthly SIRS.

EMERGENCY RESPONSE PLAN

1. Provide a list of all onsite emergency response equipment designated for a hazardous material and/or waste or UST emergency response (e.g., fire extinguishers, fire suppression systems, spill control equipment, shut-off switches, personal protective equipment, decontamination equipment, and communication and alarm systems.

EQUIPMENT TYPE	LOCATION	CAPABILITY
Fire extinguishers	**See Site Map**	**Sufficient for Emergencies**
Emergency Shut-Off Switches	**See Site Map**	**Sufficient for Emergencies**
Absorbent Materials & Rags	**See Site Map**	**Sufficient for Emergencies**
Shower & Eye Wash Stations	**See Site Map**	**Sufficient for Emergencies**

2. Describe emergency arrangements with local fire departments, police departments, hospitals, contractors, and other state and local emergency response agencies.

   Workforce Medical (650) 556-9420, for Clinical Emergencies
   Sequoia Hospital Emergency Room (650) 369-5811 OR
   Nearest Hospital (Kaiser, (650) 299-2200

3. The definition of a release or threatened release includes incidents that pose a present or potential hazard to human health and safety, property or the environment. In the event of a hazardous material and/or waste release or threatened release, state law requires immediate verbal notification to the agencies listed below once any necessary emergency response procedures are initiated.

   a. Local Fire Department
   b. County Environmental Health
   c. State Office of Emergency Services (OES)

Provide phone numbers other than 9-1-1 for the following:

Local Fire Department	**Redwood City Fire (650) 780-7400**
Local Police Department	**Redwood City Police (650) 780-7100**
Nearest Hospital	**Kaiser Hospital (650) 299-2200**
County Environmental Health	(650)363-4305
State Office of Emergency Services	(800) 852-7550 or (916) 262-1621

4. Describe notification procedures for onsite emergency response personnel and outside agencies (e.g., Fire, Health, Police, State OES) needed during emergency incidents requiring assistance beyond facility capabilities.

   VERBAL NOTIFICATION TO EMPLOYEES TO EVACUATE IF NECESSARY.
   DAIL 9-1-1 TO REQUEST EMERGENCY ASSISTANCE.

5. Describe any security system or device that could impede site access by emergency responders.

   GATES, DOORS, LOCKS.

6. Describe procedures for notification and evacuation of visitors and employees during an emergency involving a hazardous material and/or waste. Primary and alternate evacuation routes and assembly areas must be clearly identified on the site map.

   VERBAL NOTIFICATION TO ALL EMPLOYEE STATIONS.
   SEE ATTACHED SITE MAP.

7. Describe mitigation procedures to be implemented by onsite personnel in the event of a release, threatened release, fire or explosion involving a hazardous material and/or waste. Indicate if the business has an onsite emergency response team (ERT) and if so, describe how the ERT will interact with outside emergency response agencies if additional assistance is required.

   SITE DOES NOT HAVE AN ON-SITE ERT, BUT EMPLOYEES ARE TRAINED TO WIPE AND SWEEP MINOR SPILLS OF WASTE AND MATERIALS.

8. Describe procedures for immediate inspection, isolation, and shutdown of mechanical or other systems that may be involved in a release or threatened release.

   FUEL EMERGENCY SHUT-OFF SWITCHES FOR USTS AND PROPANE TANK.

EMPLOYEE TRAINING PLAN

All employees must receive training in how to respond to a hazardous material and/or waste emergency. Training may be tailored to each job classification since certain employees may not work with or around chemical products. New hires must receive initial training and existing employees must receive annual "refresher" training.

1. Describe employee training as it pertains to the following:

   a. Safe handling or management of a hazardous material and/or waste
   b. Notification and evacuation of onsite personnel
   c. Notification of local emergency responders and other agencies
   d. Use of emergency response equipment

e. Implementation of emergency response procedures
f. UST monitoring and release response procedures

UPON EMPLOYMENT, ALL EMPLOYEES MUST REVIEW SAFETY MATERIALS FOLDER WHICH CONTAINS MSDS, IIPP AND OTHER SAFETY RELATED MATERIALS. ANNUAL REFRESHER TRAINING IS REQUIRED OR WHEN NEW MATERIALS ARE INTRODUCED TO THE WORKPLACE.

2. Describe procedures for documenting employee training activities.

TRAINING IS DOCUMENTED BY EMPLOYEES SIGNING NAME AND DATE TO AUTHORIZE ACTUAL ATTENDANCE AT TRAINING.

CLOSURE PLAN

Contact San Mateo County Environmental Health if the business is closing or relocating. Failure to comply with appropriate closure requirements may lead to significant civil and criminal penalties.

1. Describe procedures that will be implemented in the event of a full or partial facility closure. Include procedures for agency notification, hazardous materials removal, hazardous waste disposal, site and equipment decontamination, UST removal or change of ownership.

SUPERVISOR WILL NOTIFY SAN MATEO COUNTY ENVIRONMENTAL HEALTH FOR CURRENT GUIDELINES PRIOR TO CLOSURE OF RELOCATION.

Rec. ID_____
Fee_____

SAN MATEO COUNTY
ENVIRONMENTAL HEALTH DIVISION
CERTIFIED UNIFIED PROGRAM AGENCY
455 County Center, 4th Floor, Redwood City, CA 94063
(650) 363-4305

HAZARDOUS MATERIALS BUSINESS PLAN INSPECTION/REVIEW REPORT

Date: 8/25/00 **Inspector:** R. SMITH
Business Name: GRANT YARD **Phone No:** 599-1651
Business Address: 752 CHESTNUT ST **City/Zip:** RWC 94063
Contact Person: ROBERT RADCLIFFE **Title:** _____

Hazardous Materials Business Plan Inspection Elements	In Compliance YES	NO	NA
Business Owner/Operator Identification (HSC §25504) (Facility info., owner info., emergency contacts, certification)	☐	☒	☐
Chemical Inventory (HSC §25509) (Undisclosed chemicals, complete info.)	☐	☒	☐
Emergency Preparedness (HSC §25504) (Spill prev., emergency notification/mitigation/evac. plan, adequate equipment)	☐	☐	☐
Employee Training (HSC §25504) (Chemical safety, emergency response, documentation)	☐	☐	☐
Site Map (CCR Title 19 §2729) (Chemical location, evac. route, assembly area, complete info.)	☐	☐	☐
HMBP On-site (HSC §25505)	☐	☐	☐
Aboveground Petroleum Storage Tank/SPCC Plan (HSC §25270) (SPCC plan available, daily visual inspection conducted) (?)	☐	☐	☐
CalARP Program/RMP (CCR Title 19 Chapter 4.5) (Registration submitted, RMP complete, RMP implemented)	☐	☐	☒

Notice to Comply: Please make any necessary ~~corrections~~ to the violations noted on this inspection report and submit proof of corrective action within ~~30 days~~ from the inspection date. Two copies of the new or revised HMBP must be submitted upon request. Comments: PLEASE COMPLETE HAZARDOUS MATERIALS BUSINESS PLAN USING NEW FORMAT. SUBMIT 2 COPIES TO SMCEH WITHIN 60 DAYS AT THE ABOVE ADDRESS AND MAINTAIN 1 COPY ON SITE. AGGREGATE STORAGE OF 1,320 GAL OR GREATER OF PETROLEUM PRODUCTS IN ABOVE GROUND STORAGE TANKS

Robert Radcliffe — Robert Radcliffe — Veh & Equip Manager
Signature — **Printed Name** — **Title**

REQUIRES A SPILL PREVENTION, CONTROL AND COUNTERMEASURE (SPCC PLAN).

TRANSPORTATION

File #_____ Long Form_____
Fee _____

SAN MATEO COUNTY
ENVIRONMENTAL HEALTH DIVISION
590 Hamilton Street, 4th Floor, Redwood City, CA 94063
(415) 363-4305

HAZARDOUS MATERIALS BUSINESS PLAN INSPECTION/ REVIEW FORM

DATE: 10/30/97 INSPECTOR: BALDWIN
FACILITY NAME: GRANT YARD - PHONE NO:
FACILITY ADDRESS 752 CHESNUT CITY: RWC
CONTACT PERSON: TITLE:

COMPLIANCE YES	NO	BUSINESS PLAN REQUIREMENTS	COMMENTS
_	_	**BUSINESS INFORMATION (HSC §25504)**	
		_ Facility identification	
		_ Contact information	
		_ Business information	
		_ Emergency contact information	
		_ Certification	
_	_	**CHEMICAL INVENTORY (HSC §25509)**	
		_ Previously undisclosed chemicals	
		_ 100% increase in quantity	
		_ Incomplete information	
		_ Extremely Hazardous Materials Ident.	
_	_	**EMERGENCY PREPAREDNESS (HSC §25504)**	
		_ Procedures to prevent release	
		_ Procedures to control release	
		_ Agency notification	
		_ Employee notification/evacuation	
_	_	**EMPLOYEE TRAINING (HSC §25504)**	
		_ Hazmat safety/emergency response	
		_ Adequate for materials handled	
		_ Documentation on site	
_	_	**SITE MAPS (HSC §25504)**	
		_ Location of chemicals stored	
		_ Evacuation routes/assembly areas	
		_ Adequate info to describe facility	
_	_	**HMBP ON-SITE (HSC §25505)**	

Items checked represent a violation for which civil penalties ranging from $2,000 to $5,000 per violation per day may be assessed (HSC §25514). Please make corrections to the HMBP and submit TWO copies to the Environmental Health Division within 30 days of the inspection date or receipt of the review notice. Comments:_____

SIGNATURE PRINT NAME TITLE DATE

printed on recycled paper

File #_____ SAN MATEO COUNTY Long Form_____
Fee _____ ENVIRONMENTAL HEALTH DIVISION
590 Hamilton Street, 4th Floor, Redwood City, CA 94063
(415) 363-4305

HAZARDOUS MATERIALS BUSINESS PLAN INSPECTION/ REVIEW FORM

DATE: 2/10/97 INSPECTOR: Brown
FACILITY NAME: Grant Yum PHONE NO:
FACILITY ADDRESS 752 Chesnut CITY: RWC
CONTACT PERSON: TITLE:

COMPLIANCE YES	COMPLIANCE NO	BUSINESS PLAN REQUIREMENTS	COMMENTS
		BUSINESS INFORMATION (HSC §25504)	
		_ Facility identification	
		_ Contact information	
		_ Business information	
		_ Emergency contact information	
		_ Certification	
		CHEMICAL INVENTORY (HSC §25509)	
		_ Previously undisclosed chemicals	
		_ 100% increase in quantity	
		_ Incomplete information	
		_ Extremely Hazardous Materials Ident.	
		EMERGENCY PREPAREDNESS (HSC §25504)	
		_ Procedures to prevent release	
		_ Procedures to control release	
		_ Agency notification	
		_ Employee notification/evacuation	
		EMPLOYEE TRAINING (HSC §25504)	
		_ Hazmat safety/emergency response	
		_ Adequate for materials handled	
		_ Documentation on site	
		SITE MAPS (HSC §25504)	
		_ Location of chemicals stored	
		_ Evacuation routes/assembly areas	
		_ Adequate info to describe facility	
		HMBP ON-SITE (HSC §25505)	

Items checked represent a violation for which civil penalties ranging from $2,000 to $5,000 per violation per day may be assessed (HSC §25514). Please make corrections to the HMBP and submit TWO copies to the Environmental Health Division within 30 days of the inspection date or receipt of the review notice. Comments:_____

SIGNATURE PRINT NAME TITLE DATE

printed on recycled paper

✓ AY

California Hazardous Materials Inventory Reporting Form - Business Owner/Operator Identification Page

CALANDER YEAR BEGINING 10/01/96 ENDING 10/01/99 PAGE 1 OF

BUSINESS NAME GRANT YARD, VEHICLE & EQUIPMENT BUSINESS PHONE (415) 363-4103

SITE ADDRESS 752 CHESTNUT

CITY REDWOOD CITY STATE CA ZIP 94063

DUN & BRADSTREET SIC (4 DIGIT #)

OPERATOR NAME TSUTOMU IMAMURA OPERATOR PHONE (415) 363-4149

OWNER INFORMATION

OWNER NAME COUNTY OF SAN MATEO OWNER PHONE (415) 363-4100

OWNER MAILING ADDRESS 10 TWIN DOLPHIN DRIVE, SUITE C-200

CITY REDWOOD CITY STATE CA ZIP 94065

ENVIRONMENTAL CONTACT

CONTACT NAME DERMOT CASEY CONTACT PHONE (415) 599-1468

MAILING ADDRESS 10 TWIN DOLPHIN DRIVE, SUITE C-200

CITY REDWOOD CITY STATE CA ZIP 94065

EMERGENCY CONTACTS

Primary		Secondary	
NAME	TSUTOMU IMAMURA	NAME	CHRIS PORTER
TITLE	ROAD MAINTENANCE MANAGER	TITLE	ROAD MAINTENANCE MANAGER
BUSINESS PHONE	(415) 363-4149	BUSINESS PHONE	(415) 599-7218
24-HOUR PHONE	(415) 363-4000	24-HOUR PHONE	(415) 363-4000
PAGER #		PAGER #	

ACUTELY HAZARDOUS MATERIALS (AHM)

ON SITE AHM NO If yes and above the Threshold Planning Quantities, attach a shet of paper with a general description of the process and principal equipment.

ADDITIONALLY LOCALLY COLLECTED INFORMATION

Certification: I certify under penalty of law that I have personally examined and am familiar with the information submitted in this inventory and believe the information is true, accurate, and complete.

Print Name of Document Preparer DERMOT CASEY

Signature of Owner/Operator Date 2/5/97

California Hazardous Materials Inventory Reporting Form - Business Owner/Operator Identification Page

CALANDER YEAR BEGINING 10/01/96 ENDING 10/01/99 PAGE 1 OF

BUSINESS NAME: GRANT YARD, VEHICLE & EQUIPMENT BUSINESS PHONE: (415) 363-4103

SITE ADDRESS: 752 CHESTNUT

CITY: REDWOOD CITY STATE: CA ZIP: 94063

DUN & BRADSTREET: SIC (4 DIGIT #):

OPERATOR NAME: TSUTOMU IMAMURA OPERATOR PHONE: (415) 363-4149

OWNER INFORMATION

OWNER NAME: COUNTY OF SAN MATEO OWNER PHONE: (415) 363-4100

OWNER MAILING ADDRESS: 10 TWIN DOLPHIN DRIVE, SUITE C-200

CITY: REDWOOD CITY STATE: CA ZIP: 94065

ENVIRONMENTAL CONTACT

CONTACT NAME: DERMOT CASEY CONTACT PHONE: (415) 599-1468

MAILING ADDRESS: 10 TWIN DOLPHIN DRIVE, SUITE C-200

CITY: REDWOOD CITY STATE: CA ZIP: 94065

EMERGENCY CONTACTS

	Alternative		Alternative
NAME	ROBERT RADCLIFFE	NAME	JOHN WISE
TITLE	VEH. & EQ. SERVICE MANAGER	TITLE	MANAGEMENT ANALYST
BUSINESS PHONE	(415) 363-1651	BUSINESS PHONE	(415) 599-7243
24-HOUR PHONE	(415) 355-8667	24-HOUR PHONE	(415) 363-4000
PAGER #		PAGER #	

ACUTELY HAZARDOUS MATERIALS (AHM)

ON SITE AHM: NO

If yes and above the Threshold Planning Quantities, attach a shet of paper with a general descrption of the process and principal equipment.

ADDITIONALLY LOCALLY COLLECTED INFORMATION

Certification: I certify under penalty of law that I have personally examined and am familiar with the information submitted in this inventory and believe the information is true, accurate, and complete.

Print Name of Document Preparer: DERMOT CASEY

Signature of Owner/Operator: Date:

California Hazardous Materials Inventory Reporting Form - Chemical Description Page

___ ADD ___ DELETE _X_ REVISE

PAGE ___ OF ___

BUSINESS NAME: GRANT CORPORATION YARD

CHEMICAL LOCATION: LUBE ROOM

MAP #: 1 GRID #: 2-D

CHEMICAL NAME: PETROLEUM HYDROCARBON

TRADE SECRET: ___Y _X_N

COMMON NAME: HYDRAULIC OIL

EHS*: ___Y _X_N

* IF EHS BOX IS "Y", ALL AMOUNTS MUST BE IN LBS.

CAS #:

FIRE CODE HAZARD CLASSES: COMBUSTABLE LIQUID

COMPLETE BLOCK (13) IF REQUESTED BY THE LOCAL FIRE CHIEF - REFER TO INSTRUCTIONS.

TYPE: _X_ PURE ___ MIXTURE ___ WASTE

RADIOACTIVE: ___Y _X_N

PHYSICAL STATE: ___ SOLID _X_ LIQUID ___ GAS

CURIES:

FED HAZARD CATAGORIES: _X_ FIRE ___ REACTIVE ___ PRESSURE RELEASE ___ ACUTE HEALTH ___ CHRONIC HEALTH

STATE WASTE CODE:

UNITS *: _X_ GAL ___ CU FT ___ LBS ___ TONS

MAX DAILY AMT: 55

DAYS ON SITE: 365

AVG DAILY AMT: 30

LARGEST CONTAINER: 55

ANNUAL WASTE AMT:

STORAGE CONTAINER:

___ ABOVE GROUND TANK	___ CAN	___ BOX	___ TANK WAGON
___ UNDER GROUND TANK	___ CARBOY	___ CYLINDER	___ RAIL CAR
___ TANK INSIDE BUILDING	___ SILO	___ GLASS BOTTLE	___ _____
_X_ STEEL DRUM	___ FIBER DRUM	___ PLASTIC BOTTLE	
___ PLASTIC/NONMETALIC DRUM	___ BAG	___ TOTE BIN	

STORAGE PRESSURE: _X_ AMBIENT ___ ABOVE AMBIENT ___ BELOW AMBIENT

STORAGE TEMPERATURE: _X_ AMBIENT ___ ABOVE AMBIENT ___ BELOW AMBIENT ___ CRYOGENIC

% WEIGHT		HAZARDOUS COMPONENT	EHS	CAS #
1			___Y ___N	
2			___Y ___N	
3			___Y ___N	
4			___Y ___N	
5			___Y ___N	

ADDITIONAL LOCALLY COLLECTED INFORMATION

SEE ADDENDUM TO CALIFORNIA HAZARDOUS MATERIALS INVENTORY REPORTING FORM (i.e., HAZARDOUS MATERIALS BUSINESS PLAN) INCLUDED HEREIN.

California Hazardous Materials Inventory Reporting Form - Chemical Description Page

___ ADD ___ DELETE _X_ REVISE

PAGE ___ OF ___

✓ AT

BUSINESS NAME: GRANT CORPORATION YARD

CHEMICAL LOCATION: UNDERGROUND STORAGE TANK

MAP #: 1 GRID #: 4-E

CHEMICAL NAME: PETROLEUM HYDROCARBON

TRADE SECRET: ___Y _X_N

COMMON NAME: DIESEL

EHS*: ___Y ___N

* IF EHS BOX IS "Y", ALL AMOUNTS MUST BE IN LBS.

CAS #: MIXTURE

FIRE CODE HAZARD CLASSES: COMBUSTIBLE LIQUID

COMPLETE BLOCK (13) IF REQUESTED BY THE LOCAL FIRE CHIEF - REFER TO INSTRUCTIONS.

TYPE: _X_ PURE ___ MIXTURE ___ WASTE

RADIOACTIVE: ___Y _X_N

PHYSICAL STATE: ___ SOLID _X_ LIQUID ___ GAS

CURIES:

FED HAZARD CATAGORIES: _X_ FIRE ___ REACTIVE ___ PRESSURE RELEASE ___ ACUTE HEALTH ___ CHRONIC HEALTH

STATE WASTE CODE:

UNITS *: _X_ GAL ___ CU FT ___ LBS ___ TONS

MAX DAILY AMT: 2,000

DAYS ON SITE: 365

AVG DAILY AMT: 1,000

LARGEST CONTAINER: 2,000

ANNUAL WASTE AMT:

STORAGE CONTAINER:

___ ABOVE GROUND TANK	___ CAN	___ BOX	___ TANK WAGON
_X_ UNDER GROUND TANK	___ CARBOY	___ CYLINDER	___ RAIL CAR
___ TANK INSIDE BUILDING	___ SILO	___ GLASS BOTTL	___ _____
___ STEEL DRUM	___ FIBER DRUM	___ PLASTIC BOTTLE	
___ PLASTIC/NONMETALIC DRUM	___ BAG	___ TOTE BIN	

STORAGE PRESSURE: _X_ AMBIENT ___ ABOVE AMBIENT ___ BELOW AMBIENT

STORAGE TEMPERATURE: _X_ AMBIENT ___ ABOVE AMBIENT ___ BELOW AMBIENT ___ CRYOGENIC

	% WEIGHT	HAZARDOUS COMPONENT	EHS	CAS #
1	100	DIESEL	___Y _X_N	MIXTURE
2			___Y _X_N	
3			___Y _X_N	
4			___Y _X_N	
5			___Y _X_N	

ADDITIONAL LOCALLY COLLECTED INFORMATION

SEE ADDENDUM TO CALIFORNIA HAZARDOUS MATERIALS INVENTORY REPORTING FORM (i.e., HAZARDOUS MATERIALS BUSINESS PLAN) INCLUDED HEREIN.

California Hazardous Materials Inventory Reporting Form - Chemical Description Page

___ ADD ___ DELETE _X_ REVISE

PAGE ___ OF ___

✓ AT

BUSINESS NAME: GRANT CORPORATION YARD

CHEMICAL LOCATION: UNDERGROUND STORAGE TANK

MAP #: 1 GRID #: 4-E

CHEMICAL NAME: PETROLEUM HYDROCARBON

TRADE SECRET: ___Y _X_N

COMMON NAME: UNLEADED GASOLINE

EHS*: ___Y _X_N

* IF EHS BOX IS "Y", ALL AMOUNTS MUST BE IN LBS.

CAS #: MIXTURE

FIRE CODE HAZARD CLASSES: FLAMMABLE LIQUID

COMPLETE BLOCK (13) IF REQUESTED BY THE LOCAL FIRE CHIEF - REFER TO INSTRUCTIONS.

TYPE: _X_ PURE ___ MIXTURE ___ WASTE

RADIOACTIVE: ___Y _X_N

PHYSICAL STATE: ___ SOLID _X_ LIQUID ___ GAS

CURIES: ___

FED HAZARD CATAGORIES: _X_ FIRE ___ REACTIVE ___ PRESSURE RELEASE ___ ACUTE HEALTH ___ CHRONIC HEALTH

STATE WASTE CODE: ___

UNITS *: _X_ GAL ___ CU FT ___ LBS ___ TONS

MAX DAILY AMT: 6,000

DAYS ON SITE: 365

AVG DAILY AMT: 3,000

LARGEST CONTAINER: 6,000

ANNUAL WASTE AMT: ___

STORAGE CONTAINER:

___ ABOVE GROUND TANK	___ CAN	___ BOX	___ TANK WAGON
_X_ UNDER GROUND TANK	___ CARBOY	___ CYLINDER	___ RAIL CAR
___ TANK INSIDE BUILDING	___ SILO	___ GLASS BOTTL	___ _____
___ STEEL DRUM	___ FIBER DRUM	___ PLASTIC BOTTLE	
___ PLASTIC/NONMETALIC DRUM	___ BAG	___ TOTE BIN	

STORAGE PRESSURE: _X_ AMBIENT ___ ABOVE AMBIENT ___ BELOW AMBIENT

STORAGE TEMPERATURE: _X_ AMBIENT ___ ABOVE AMBIENT ___ BELOW AMBIENT ___ CRYOGENIC

% WEIGHT		HAZARDOUS COMPONENT	EHS	CAS #
1	100	GASOLINE	___Y _X_N	MIXTURE
2			___Y _X_N	
3			___Y _X_N	
4			___Y _X_N	
5			___Y _X_N	

ADDITIONAL LOCALLY COLLECTED INFORMATION

SEE ADDENDUM TO CALIFORNIA HAZARDOUS MATERIALS INVENTORY REPORTING FORM (i.e., HAZARDOUS MATERIALS BUSINESS PLAN) INCLUDED HEREIN.

California Hazardous Materials Inventory Reporting Form - Chemical Description Page

___ ADD ___ DELETE _X_ REVISE

PAGE ___ OF ___

✓ AT

BUSINESS NAME	GRANT CORPORATION YARD
CHEMICAL LOCATION	LUBE ROOM 001
MAP #	1
GRID #	2-D
CHEMICAL NAME	PETROLEUM HYDROCARBON
TRADE SECRET	___Y _X_N
COMMON NAME	TRANSMISSION OIL
EHS*	___Y ___N
CAS #	64742-65-0

* IF EHS BOX IS "Y", ALL AMOUNTS MUST BE IN LBS.

FIRE CODE HAZARD CLASSES: COMBUSTIBLE LIQUID

COMPLETE BLOCK (13) IF REQUESTED BY THE LOCAL FIRE CHIEF - REFER TO INSTRUCTIONS.

TYPE: _X_ PURE ___ MIXTURE ___ WASTE

RADIOACTIVE: ___Y _X_N

PHYSICAL STATE: ___ SOLID _X_ LIQUID ___ GAS

CURIES: ___

FED HAZARD CATAGORIES: _X_ FIRE ___ REACTIVE ___ PRESSURE RELEASE ___ ACUTE HEALTH ___ CHRONIC HEALTH

STATE WASTE CODE: ___

UNITS *: _X_ GAL ___ CU FT ___ LBS ___ TONS

MAX DAILY AMT: 220

DAYS ON SITE: 365

AVG DAILY AMT: 100

LARGEST CONTAINER: 110

ANNUAL WASTE AMT: ___

STORAGE CONTAINER:

_X_ ABOVE GROUND TANK	___ CAN	___ BOX	___ TANK WAGON
___ UNDER GROUND TANK	___ CARBOY	___CYLINDER	___RAIL CAR
___ TANK INSIDE BUILDING	___ SILO	___GLASS BOTTLE	___ _____
___ STEEL DRUM	___ FIBER DRUM	___PLASTIC BOTTLE	
___ PLASTIC/NONMETALIC DRUM	___ BAG	___ TOTE BIN	

STORAGE PRESSURE: _X_ AMBIENT ___ ABOVE AMBIENT ___ BELOW AMBIENT

STORAGE TEMPERATURE: _X_ AMBIENT ___ ABOVE AMBIENT ___ BELOW AMBIENT ___ CRYOGENIC

% WEIGHT		HAZARDOUS COMPONENT	EHS	CAS #
1		NONE		
2			___Y ___N	
3			___Y ___N	
4			___Y ___N	
5			___Y ___N	

ADDITIONAL LOCALLY COLLECTED INFORMATION

SEE ADDENDUM TO CALIFORNIA HAZARDOUS MATERIALS INVENTORY REPORTING FORM (i.e., HAZARDOUS MATERIALS BUSINESS PLAN) INCLUDED HEREIN.

California Hazardous Materials Inventory Reporting Form - Chemical Description Page

___ ADD ___ DELETE _X_ REVISE

PAGE ___ OF ___

BUSINESS NAME: GRANT CORPORATION YARD

CHEMICAL LOCATION: PARTS CLEANING ROOM 004

MAP #: 1 GRID #: 2-C

CHEMICAL NAME: MINERAL SPIRITS

TRADE SECRET: ___Y _X_N

COMMON NAME: MINERAL SPIRITS

EHS*: ___Y _X_N

* IF EHS BOX IS "Y", ALL AMOUNTS MUST BE IN LBS.

CAS #: SAFETY KLEEN

FIRE CODE HAZARD CLASSES: FLAMMABLE LIQUID

COMPLETE BLOCK (13) IF REQUESTED BY THE LOCAL FIRE CHIEF - REFER TO INSTRUCTIONS.

TYPE: _X_ PURE ___ MIXTURE ___ WASTE

RADIOACTIVE: ___Y _X_N

PHYSICAL STATE: ___ SOLID _X_ LIQUID ___ GAS

CURIES:

FED HAZARD CATAGORIES: _X_ FIRE ___ REACTIVE ___ PRESSURE RELEASE ___ ACUTE HEALTH ___ CHRONIC HEALTH

STATE WASTE CODE:

UNITS *: _X_ GAL ___ CU FT ___ LBS ___ TONS

MAX DAILY AMT: 45

DAYS ON SITE: 365

AVG DAILY AMT: 20

LARGEST CONTAINER: 15

ANNUAL WASTE AMT:

STORAGE CONTAINER:

___ ABOVE GROUND TANK	_X_ CAN	___ BOX	___ TANK WAGON
___ UNDER GROUND TANK	___ CARBOY	___ CYLINDER	___ RAIL CAR
___ TANK INSIDE BUILDING	___ SILO	___ GLASS BOTTL	___ BATTERY
___ STEEL DRUM	___ FIBER DRUM	___ PLASTIC BOTTLE	
___ PLASTIC/NONMETALIC DRUM	___ BAG	___ TOTE BIN	

STORAGE PRESSURE: _X_ AMBIENT ___ ABOVE AMBIENT ___ BELOW AMBIENT

STORAGE TEMPERATURE: _X_ AMBIENT ___ ABOVE AMBIENT ___ BELOW AMBIENT ___ CRYOGENIC

	% WEIGHT	HAZARDOUS COMPONENT	EHS	CAS #
1	85	MINERAL SPIRITS	___Y _X_N	64741-41-9
2	12	AROMATICS	___Y _X_N	MIXTURE
3	1	XYLENE	___Y _X_N	1330-20-7
4	.5	TOLUENE	___Y _X_N	108-88-3
5	.5	ETHYL BENZENE	___Y _X_N	100-41-4

ADDITIONAL LOCALLY COLLECTED INFORMATION

SEE ADDENDUM TO CALIFORNIA HAZARDOUS MATERIALS INVENTORY REPORTING FORM (i.e., HAZARDOUS MATERIALS BUSINESS PLAN) INCLUDED HEREIN.

California Hazardous Materials Inventory Reporting Form - Chemical Description Page

___ ADD ___ DELETE _X_ REVISE

PAGE ___ OF ___

BUSINESS NAME: GRANT CORPORATION YARD

CHEMICAL LOCATION: WASH RACK 002

MAP #: 1 GRID #: 2-C

CHEMICAL NAME:

TRADE SECRET: ___Y _X_N

COMMON NAME: STEAM CLEANING COMP.

EHS*: ___Y _X_N

* IF EHS BOX IS "Y", ALL AMOUNTS MUST BE IN LBS.

CAS #: MIXTURE

FIRE CODE HAZARD CLASSES: CORROSIVE-B

COMPLETE BLOCK (13) IF REQUESTED BY THE LOCAL FIRE CHIEF - REFER TO INSTRUCTIONS.

TYPE: ___ PURE _X_ MIXTURE ___ WASTE

RADIOACTIVE: ___Y _X_N

PHYSICAL STATE: ___ SOLID _X_ LIQUID ___ GAS

CURIES:

FED HAZARD CATAGORIES: ___ FIRE ___ REACTIVE ___ PRESSURE RELEASE ___ ACUTE HEALTH ___ CHRONIC HEALTH

STATE WASTE CODE:

UNITS *: _X_ GAL ___ CU FT ___ LBS ___ TONS

MAX DAILY AMT: 55

DAYS ON SITE: 365

AVG DAILY AMT: 55

LARGEST CONTAINER: 55

ANNUAL WASTE AMT: 110

STORAGE CONTAINER:

___ ABOVE GROUND TANK	___ CAN	___ BOX	___ TANK WAGON
___ UNDER GROUND TANK	___ CARBOY	___ CYLINDER	___ RAIL CAR
___ TANK INSIDE BUILDING	___ SILO	___ GLASS BOTTL	___
___ STEEL DRUM	___ FIBER DRUM	___ PLASTIC BOTTLE	
_X_ PLASTIC/NONMETALIC DRUM	___ BAG	___ TOTE BIN	

STORAGE PRESSURE: _X_ AMBIENT ___ ABOVE AMBIENT ___ BELOW AMBIENT

STORAGE TEMPERATURE: _X_ AMBIENT ___ ABOVE AMBIENT ___ BELOW AMBIENT ___ CRYOGENIC

	% WEIGHT	HAZARDOUS COMPONENT	EHS	CAS #
1	10-20	SODIUM HYDROXIDE	___Y _X_N	1310-73--2
2	5	SODIUM SILICATE	___Y _X_N	1344-09-8
3			___Y _X_N	
4			___Y _X_N	
5			___Y _X_N	

ADDITIONAL LOCALLY COLLECTED INFORMATION

SEE ADDENDUM TO CALIFORNIA HAZARDOUS MATERIALS INVENTORY REPORTING FORM (i.e., HAZARDOUS MATERIALS BUSINESS PLAN) INCLUDED HEREIN.

California Hazardous Materials Inventory Reporting Form - Chemical Description Page

___ ADD ___ DELETE _X_ REVISE

PAGE ___ OF ___

✓ HT

BUSINESS NAME: GRANT CORPORATION YARD

CHEMICAL LOCATION: LUBE ROOM cd

MAP #: 1 GRID #: 2-D

CHEMICAL NAME: PETROLEUM HYDROCARBON

TRADE SECRET: ___Y _X_N

COMMON NAME: EP GREASE 2

EHS*: ___Y ___N

* IF EHS BOX IS "Y", ALL AMOUNTS MUST BE IN LBS.

CAS #: MIXTURE

FIRE CODE HAZARD CLASSES: CUMBUSTIBLE LIQUID

COMPLETE BLOCK (13) IF REQUESTED BY THE LOCAL FIRE CHIEF - REFER TO INSTRUCTIONS.

TYPE: _X_ PURE ___ MIXTURE ___ WASTE

RADIOACTIVE: ___Y _X_N

PHYSICAL STATE: ___ SOLID _X_ LIQUID ___ GAS

CURIES:

FED HAZARD CATAGORIES: _X_ FIRE ___ REACTIVE ___ PRESSURE RELEASE ___ ACUTE HEALTH ___ CHRONIC HEALTH

STATE WASTE CODE:

UNITS *: _X_ GAL ___ CU FT ___ LBS ___ TONS

MAX DAILY AMT: 110

DAYS ON SITE: 365

AVG DAILY AMT: 55

LARGEST CONTAINER: 55

ANNUAL WASTE AMT:

STORAGE CONTAINER:

___ ABOVE GROUND TANK	___ CAN	___ BOX	___ TANK WAGON
___ UNDER GROUND TANK	___ CARBOY	___ CYLINDER	___ RAIL CAR
___ TANK INSIDE BUILDING	___ SILO	___ GLASS BOTTL	___ _____
_X_ STEEL DRUM	___ FIBER DRUM	___ PLASTIC BOTTLE	
___ PLASTIC/NONMETALIC DRUM	___ BAG	___ TOTE BIN	

STORAGE PRESSURE: _X_ AMBIENT ___ ABOVE AMBIENT ___ BELOW AMBIENT

STORAGE TEMPERATURE: _X_ AMBIENT ___ ABOVE AMBIENT ___ BELOW AMBIENT ___ CRYOGENIC

	% WEIGHT	HAZARDOUS COMPONENT	EHS	CAS #
1	37	SPENT LUBE OIL	___Y _X_N	64742-50-3
2	32	SOLVENT REVINED	___Y _X_N	64742-01-4
3	12	HEAVY NAPHTENIC	___Y _X_N	64742-52-5
4			___Y _X_N	
5			___Y _X_N	

ADDITIONAL LOCALLY COLLECTED INFORMATION

SEE ADDENDUM TO CALIFORNIA HAZARDOUS MATERIALS INVENTORY REPORTING FORM (i.e., HAZARDOUS MATERIALS BUSINESS PLAN) INCLUDED HEREIN.

California Hazardous Materials Inventory Reporting Form - Chemical Description Page

___ ADD ___ DELETE _X_ REVISE

PAGE ___ OF ___

BUSINESS NAME	GRANT CORPORATION YARD
CHEMICAL LOCATION	WASH RACK
MAP #	2-C
GRID #	3-C
CHEMICAL NAME	INHIBITED ETHYLENE GLYCOL
TRADE SECRET	___Y _X_N
COMMON NAME	ANTIFREEZE
EHS*	___Y _X_N
CAS #	MIXTURE

* IF EHS BOX IS "Y", ALL AMOUNTS MUST BE IN LBS.

FIRE CODE HAZARD CLASSES: OTHER REGULATED MATERIAL

COMPLETE BLOCK (13) IF REQUESTED BY THE LOCAL FIRE CHIEF - REFER TO INSTRUCTIONS.

TYPE: _X_ PURE ___ MIXTURE ___ WASTE

RADIOACTIVE: ___Y _X_N

PHYSICAL STATE: ___ SOLID _X_ LIQUID ___ GAS

CURIES:

FED HAZARD CATAGORIES: ___ FIRE ___ REACTIVE ___ PRESSURE RELEASE ___ ACUTE HEALTH ___ CHRONIC HEALTH

STATE WASTE CODE:

UNITS *: _X_ GAL, ___ CU FT, ___ LBS, ___ TONS

MAX DAILY AMT: 150

DAYS ON SITE: 365

AVG DAILY AMT: 75

LARGEST CONTAINER: 150

ANNUAL WASTE AMT:

STORAGE CONTAINER:

_X_ ABOVE GROUND TANK	___ CAN	___ BOX	___ TANK WAGON
___ UNDER GROUND TANK	___ CARBOY	___ CYLINDER	___ RAIL CAR
___ TANK INSIDE BUILDING	___ SILO	___ GLASS BOTTL	___ _____
___ STEEL DRUM	___ FIBER DRUM	___ PLASTIC BOTTLE	
___ PLASTIC/NONMETALIC DRUM	___ BAG	___ TOTE BIN	

STORAGE PRESSURE: _X_ AMBIENT ___ ABOVE AMBIENT ___ BELOW AMBIENT

STORAGE TEMPERATURE: _X_ AMBIENT ___ ABOVE AMBIENT ___ BELOW AMBIENT ___ CRYOGENIC

	% WEIGHT	HAZARDOUS COMPONENT	EHS	CAS #
1	95%	ETHYLENE GLYCOL	___Y _X_N	107-21-1
2	<5%	BORATES	___Y _X_N	1330-43-4
3	<5%	NITRATES	___Y _X_N	7632-00-0
4	<5%	SILICON COMPOUNDS	___Y _X_N	8834-92-0
5	<5%	WATER	___Y _X_N	

ADDITIONAL LOCALLY COLLECTED INFORMATION

SEE ADDENDUM TO CALIFORNIA HAZARDOUS MATERIALS INVENTORY REPORTING FORM (i.e., HAZARDOUS MATERIALS BUSINESS PLAN) INCLUDED HEREIN.

HAZARDOUS MATERIALS BUSINESS PLAN ADDENDUM

BUSINESS NAME: **GRANT CORPORATION YARD (ROADS)**
BUSINESS ADDRESS: **752 CHESTNUT STREET, REDWOOD CITY**

In addition to the general business, chemical inventory and site map information, the San Mateo County Environmental Health Division requires completion of the following sections pertaining to spill prevention, emergency response, employee training and site closure. This addendum contains specific elements pertaining to the hazardous materials business plan, the hazardous waste contingency plan, storm water pollution prevention, underground storage tank (UST) monitoring and unauthorized release response requirements.

SPILL PREVENTION PLAN

1. Describe how hazardous materials and/or wastes are handled, stored and monitored to prevent a spill or release from occurring.

   PRODUCTS ARE KEPT IN CLOSED CONTAINERS AND INSPECTED DAILY FOR LEAKS AND SPILLAGE. WHENEVER POSSIBLE, CONTAINERS ARE DOUBLE CONTAINED TO REDUCE SPILL POTENTIAL.

2. Describe operations, activities and/or storage locations where a release is most likely to occur.

   FUEL DISPENSING ISLAND, WHERE OPERATORS ARE POTENTIALLY CAPABLE OF CAUSING INADVERTENT SPILLS.

3. Describe the Best Management Practices (BMPs) you use to reduce or eliminate illicit discharges to the storm sewer system.

   A - DOUBLE CONTAINMENT WHERE EVER NECESSARY.
   B - SPILL CONTAINMENT AREA OUTSIDE MAINTENANCE SHOP TO CONTROL RUNOFF INTO STORM DRAIN SYSTEM
   C - ABSORBENT MATERIAL AND RAGS ARE LOCATED NEAR POTENTIAL SPILL AREAS.

4. Describe UST monitoring procedures used to prevent an unauthorized release from occurring.

   A - DAILY STICKING TO MONITOR LEAKS
   B - ANNUAL FULL SYSTEM TEST ON USTS
   C- MONTHLY SIRS

EMERGENCY RESPONSE PLAN

1. Provide a list of all on-site emergency response equipment designated for a hazardous material and/or waste or UST emergency response. Examples of equipment include fire extinguishers, fire suppression systems, spill control equipment, UST pump shut-off switches, personal protective equipment and communication and alarm systems.

EQUIPMENT TYPE	LOCATION
FIRE EXTINGUISHERS	
EMERGENCY SHUT OFF SWITCH	
ABSORBENT MATERIALS AND RAGS	
SHOWER AND EYE WASH STATIONS	

2. Identify local emergency medical providers to be used during a hazardous material and/or waste emergency.

   SEQUOIA OCCUPATIONAL HEALTH SERVICES FOR CLINICAL EMERGENCIES AND KAISER HOSPITAL FOR EMERGENCY HOSPITALIZATION.

3. The definition of a release or threatened release includes incidents that pose a present or potential hazard to human health and safety, property or the environment. In the event of a hazardous material and/or waste release or threatened release, state law requires immediate verbal notification to the agencies listed below once any necessary emergency response procedures are initiated.

   a. Local Fire Department
   b. County Environmental Health
   c. State Office of Emergency Services

   Provide phone numbers other than 9-1-1 for the following:

Local Fire Department	**(415) 780-7400**	**CITY OF REDWOOD CITY**
Local Police Department	**(415) 780-7100**	
Nearest Hospital	**(415) 299-2200**	**KAISER, 1150 VETERANS**
County Environmental Health	**(415)363-4305**	
State Office of Emergency Services	**(800)852-7550 or (916)262-1621**	

4. Describe notification procedures for on-site emergency response personnel and agencies (e.g., Fire, Health, Police, State OES) during emergency incidents requiring outside assistance.

   VERBAL NOTIFICATION TO EMPLOYEES TO EVACUATE IF NECESSARY. DIAL 9-1-1 TO REQUEST EMERGENCY ASSISTANCE.

5. Describe any security system or device that could impede site access by emergency responders.

   GATES, DOORS, LOCKS.

6. Describe procedures for notification and evacuation of visitors and employees on-site during an emergency involving a hazardous material and/or waste. Evacuation routes and assembly areas must be clearly identified on the site map.

   VERBAL NOTIFICATION TO ALL EMPLOYEE STATIONS.
   SEE ATTACHED SITE MAP.

7. Describe mitigation procedures to be implemented by on-site personnel in the event of a release, threatened release, fire or explosion involving a hazardous material and/or waste. Indicate if the business has an on-site emergency response team (ERT) and if so, describe how this ERT would interact with the County's ERT if outside assistance is required.

   SITE DOES NOT HAVE AN ON-SITE ERT, BUT EMPLOYEES ARE TRAINED TO WIPE AND SWEEP MINOR SPILLS OF WASTE AND MATERIALS.

8. Describe procedures for immediate inspection, isolation and shut-down of mechanical or other systems which are involved in a release or threatened release.

   FUEL EMERGENCY SHUT OFF SWITCH FOR USTS.

EMPLOYEE TRAINING PLAN

All employees must receive training in how to respond to a hazardous material and/or waste emergency. Training may be tailored to each job classification since certain employees may not work with or around chemical products. New hires must receive initial training and existing employees must receive annual "refresher" training.

1. Describe employee training as it pertains to the following:

   a. Safe handling of a hazardous material and/or waste
   b. Notification and evacuation of on-site personnel
   c. Notification of local emergency responders and other agencies
   d. Use of emergency response equipment
   e. Implementation of emergency response procedures
   f. UST monitoring and release response procedures

UPON EMPLOYMENT, ALL EMPLOYEES MUST REVIEW SAFETY MATERIALS FOLDER WHICH CONTAINS MSDS, IIPP AND OTHER SAFETY RELATED MATERIALS. ANNUAL REFRESHER TRAINING IS REQUIRED OR WHEN NEW MATERIALS ARE INTRODUCED TO THE WORKPLACE.

2. Describe procedures for documenting employee training activities.

   TRAINING IS DOCUMENTED BY EMPLOYEES SIGNING NAME AND DATE TO AUTHORIZE ACTUAL ATTENDANCE AT TRAINING.

CLOSURE PLAN

San Mateo County Environmental Health must be contacted by a business representative if the business is closing or relocating. Failure to comply with appropriate closure requirements may lead to significant civil and criminal penalties.

1. Describe procedures that would be implemented in the event of a full or partial facility closure. Include procedures for agency notification, hazardous materials removal, hazardous waste disposal, site decontamination, UST removal or change of ownership.

   SUPERVISOR WILL NOTIFY SAN MATEO COUNTY ENVIRONMENTAL HEALTH FOR CURRENT GUIDELINES PRIOR TO CLOSURE OR RE-LOCATION.

TRANSPORTATION

File #_____ SAN MATEO COUNTY Long Form_____
Fee _____ ENVIRONMENTAL HEALTH DIVISION
590 Hamilton Street, 4th Floor, Redwood City, CA 94063
(415) 363-4305

HAZARDOUS MATERIALS BUSINESS PLAN INSPECTION/ REVIEW FORM

DATE: 12/6/96 INSPECTOR: BROWN
FACILITY NAME: COUNTY CORP YARD PHONE NO:
FACILITY ADDRESS 752 CHESNUT CITY: MVC
CONTACT PERSON: R RADCLIFFE TITLE:

COMPLIANCE YES	COMPLIANCE NO	BUSINESS PLAN REQUIREMENTS	COMMENTS
__	__	**BUSINESS INFORMATION (HSC §25504)**	
		__ Facility identification	
		__ Contact information	
		__ Business information	
		__ Emergency contact information	
		__ Certification	
__	__	**CHEMICAL INVENTORY (HSC §25509)**	
		__ Previously undisclosed chemicals	
		__ 100% increase in quantity	
		__ Incomplete information	
		__ Extremely Hazardous Materials Ident.	
__	__	**EMERGENCY PREPAREDNESS (HSC §25504)**	
		__ Procedures to prevent release	
		__ Procedures to control release	
		__ Agency notification	
		__ Employee notification/evacuation	
__	__	**EMPLOYEE TRAINING (HSC §25504)**	
		__ Hazmat safety/emergency response	
		__ Adequate for materials handled	
		__ Documentation on site	
__	__	**SITE MAPS (HSC §25504)**	
		__ Location of chemicals stored	
		__ Evacuation routes/assembly areas	
		__ Adequate info to describe facility	
__	__	**HMBP ON-SITE (HSC §25505)**	

Items checked represent a violation for which civil penalties ranging from $2,000 to $5,000 per violation per day may be assessed (HSC §25514). Please make corrections to the HMBP and submit TWO copies to the Environmental Health Division within 30 days of the inspection date or receipt of the review notice. Comments:

UPDATE ON NEW FORMAT

SIGNATURE PRINT NAME TITLE DATE

printed on recycled paper

File #_____ SAN MATEO COUNTY Long Form_____
Fee _____ ENVIRONMENTAL HEALTH DIVISION
590 Hamilton Street, 4th Floor, Redwood City, CA 94063
(415) 363-4305

HAZARDOUS MATERIALS BUSINESS PLAN INSPECTION/ REVIEW FORM

DATE: 10/23/95 INSPECTOR: BALDWIN
FACILITY NAME: COUNTY CORP YARD PHONE NO: 363-4145
FACILITY ADDRESS 752 CHESNUT CITY: RWC
CONTACT PERSON: BOB RADCLIFF TITLE: SRVCE MNGR

COMPLIANCE YES	NO	BUSINESS PLAN REQUIREMENTS	COMMENTS
_	X	**BUSINESS INFORMATION (HSC §25504)**	
		_ Facility identification	
		_ Contact information	UPDATE CONTACT INFO.
		_ Business information	
		_ Emergency contact information	
		_ Certification	
X	_	**CHEMICAL INVENTORY (HSC §25509)**	
		_ Previously undisclosed chemicals	
		_ 100% increase in quantity	
		_ Incomplete information	
		_ Extremely Hazardous Materials Ident.	
X	_	**EMERGENCY PREPAREDNESS (HSC §25504)**	
		_ Procedures to prevent release	
		_ Procedures to control release	
		_ Agency notification	
		_ Employee notification/evacuation	
X	_	**EMPLOYEE TRAINING (HSC §25504)**	
		_ Hazmat safety/emergency response	
		_ Adequate for materials handled	
		_ Documentation on site	
X	_	**SITE MAPS (HSC §25504)**	
		_ Location of chemicals stored	
		_ Evacuation routes/assembly areas	
		_ Adequate info to describe facility	
X	_	**HMBP ON-SITE (HSC §25505)**	

GRANT CORPORATION YARD
752 CHESTNUT STREET
REDWOOD CITY, CA 94063
PHONE: (415) 599-1651
FAX: (415) 366-7238

ROBERT RADCLIFFE
VEHICLE AND EQUIPMENT SERVICES MANAGER
DEPARTMENT OF PUBLIC WORKS
COUNTY OF SAN MATEO

Items checked represent a violation for which civil penalties ranging from $2,000 to $5,000 per violation per day may be assessed (HSC §25514). Please make corrections to the HMBP and submit TWO copies to the Environmental Health Division within 30 days of the inspection date or receipt of the review notice. Comments:_____

SIGNATURE PRINT NAME TITLE DATE

printed on recycled paper

File #_____ Long Form_____
Fee _____

SAN MATEO COUNTY
ENVIRONMENTAL HEALTH DIVISION
590 Hamilton Street, 4th Floor, Redwood City, CA 94063
(415) 363-4305

HAZARDOUS MATERIALS BUSINESS PLAN INSPECTION/ REVIEW FORM

DATE: 3/1/95 INSPECTOR: BALDWIN
FACILITY NAME: COUNTY CORP YARD PHONE NO: 363-4145
FACILITY ADDRESS 752 CHESNUT CITY: RWC
CONTACT PERSON: BOB RADCLIFF TITLE: SRVCE MNGR

COMPLIANCE YES	COMPLIANCE NO	BUSINESS PLAN REQUIREMENTS	COMMENTS
		BUSINESS INFORMATION (HSC §25504)	
		_ Facility identification	
		_ Contact information	
		_ Business information	
		_ Emergency contact information	
		_ Certification	
		CHEMICAL INVENTORY (HSC §25509)	
		_ Previously undisclosed chemicals	
		_ 100% increase in quantity	
		_ Incomplete information	
		_ Extremely Hazardous Materials Ident.	
		EMERGENCY PREPAREDNESS (HSC §25504)	
		_ Procedures to prevent release	
		_ Procedures to control release	
		_ Agency notification	
		_ Employee notification/evacuation	
		EMPLOYEE TRAINING (HSC §25504)	
		_ Hazmat safety/emergency response	
		_ Adequate for materials handled	
		_ Documentation on site	
		SITE MAPS (HSC §25504)	
		_ Location of chemicals stored	REVIEW CHEMICAL
		_ Evacuation routes/assembly areas	LOCATIONS — UPDATE
		_ Adequate info to describe facility	IF NEEDED
X		**HMBP ON-SITE (HSC §25505)**	

Items checked represent a violation for which civil penalties ranging from $2,000 to $5,000 per violation per day may be assessed (HSC §25514). Please make corrections to the HMBP and submit TWO copies to the Environmental Health Division within 30 days of the inspection date or receipt of the review notice. Comments:_____

SIGNATURE PRINT NAME TITLE DATE

printed on recycled paper

Pony
DPW/155

BOYD W. SCHAUER
LEAD EQUIPMENT MECHANIC
DEPARTMENT OF PUBLIC WORKS, COUNTY OF SAN MATEO

GRANT CORPORATION YARD
752 CHESTNUT STREET
REDWOOD CITY, CALIF. 94063

(415) 363-4145
(415) 363-4147
FAX (415) 366-7238

File # 337303
Fee _____

SAN MATEO COUNTY
ENVIRONMENTAL HEALTH DIVISION
590 Hamilton Street, 4th Floor, Redwood City, CA 94063
(415) 363-4305

Long Form _____

HAZARDOUS MATERIALS BUSINESS PLAN INSPECTION/ REVIEW FORM

DATE: 11/7/93 INSPECTOR: BALDWIN
FACILITY NAME: GRANT CORP. YARD PHONE NO: 363-4145
FACILITY ADDRESS 752 CHESNUT CITY: RWC
CONTACT PERSON: R. RADCLIFF TITLE: MNGR

COMPLIANCE YES	NO	BUSINESS PLAN REQUIREMENTS	COMMENTS
		BUSINESS INFORMATION (HSC §25504)	
		_ Facility identification	
		_ Contact information	
		_ Business information	
		_ Emergency contact information	
		_ Certification	
		CHEMICAL INVENTORY (HSC §25509)	
		_ Previously undisclosed chemicals	
		_ 100% increase in quantity	
		_ Incomplete information	
		_ Extremely Hazardous Materials Ident.	
		EMERGENCY PREPAREDNESS (HSC §25504)	
		_ Procedures to prevent release	
		_ Procedures to control release	
		_ Agency notification	
		_ Employee notification/evacuation	
		EMPLOYEE TRAINING (HSC §25504)	
		_ Hazmat safety/emergency response	INSURE ANNUAL
		_ Adequate for materials handled	TRAINING.
		_ Documentation on site	
		SITE MAPS (HSC §25504)	
		_ Location of chemicals stored	
		_ Evacuation routes/assembly areas	
		_ Adequate info to describe facility	
		HMBP ON-SITE (HSC §25505)	

Items checked represent a violation for which civil penalties ranging from $2,000 to $5,000 per violation per day may be assessed (HSC §25514). Please make corrections to the HMBP and submit TWO copies to the Environmental Health Division within 30 days of the inspection date or receipt of the review notice. Comments: _____

SIGNATURE PRINT NAME TITLE DATE

printed on recycled paper

Pony 67 R00

ROBERT RADCLIFFE
EQUIPMENT SERVICES MANAGER
DEPARTMENT OF PUBLIC WORKS, COUNTY OF SAN MATEO

GRANT CORPORATION YARD
752 CHESTNUT STREET
REDWOOD CITY, CALIF. 94063

(415) 363-4145
(415) 363-4147
FAX (415) 366-7238

File # NB
Fee ~~003~~

SAN MATEO COUNTY
ENVIRONMENTAL HEALTH DIVISION
590 Hamilton Avenue, Redwood City, CA 94063
(415) 363-4305

Sent to Fire____

S337303

HAZARDOUS MATERIALS BUSINESS PLAN INSPECTION/ REVIEW FORM

DATE: 11/4/91 **INSPECTOR:** BROWN
FACILITY NAME: COUNTY OF SAN MATEO - GRANT CORP YARD
ADDRESS: 757 CHESNUT
CITY: RWC
CONTACT PERSON: B. RADCLIFFE **TITLE:** Equip Serv. Mgr

COMPLIANCE		BUSINESS PLAN REQUIREMENTS	COMMENTS
_	_	**BUSINESS INFORMATION (25505 & 25510)**	ALL IN COMPLIANCE
		_ Business information	
		_ Location information	
		_ Property owner information	
		_ Emergency contact information	
		_ Plan available for inspection	
_	_	**INVENTORY INFORMATION (25509)**	
		_ Previously undisclosed chemicals	
		_ 100% increase in quantity	
		_ Incomplete information (comply w/SARA)	
		_ Acutely Hazardous Materials Reg. Form	
_	_	**EMERGENCY PLAN (25504)**	
		_ Long Form required	
		_ Materials stored to prevent discharge	
		_ Adequate emergency equipment	
		_ Notification system	
		_ Evacuation Plan	
		_ Container labeling	
_	_	**EMPLOYEE TRAINING PROGRAM (25504)**	
		_ Adequate for materials/wastes handled	
		_ Documentation on site	
_	_	**SITE MAPS**	
		_ Location of materials stored	
		_ Location of emergency equipment	
		_ Adjacent land uses accurate	

Items checked represent a violation for which civil penalties in addition to fines ranging from $2,000 to $25,000 per violation per day may be assessed. Please make required corrections and/or provide proof of correction by providing TWO copies to the Environmental Health Division by: _____

RECEIVED BY:

NAME TITLE DATE

ROBERT RADCLIFFE
EQUIPMENT SERVICES MANAGER
DEPARTMENT OF PUBLIC WORKS, COUNTY OF SAN MATEO

GRANT CORPORATION YARD
752 CHESTNUT STREET
REDWOOD CITY, CALIF. 94063

(415) 363-4145
(415) 363-4147
FAX (415) 366-7238

File #_____
Fee _____

Sent to Fire____

SAN MATEO COUNTY
ENVIRONMENTAL HEALTH DIVISION
590 Hamilton Avenue, Redwood City, CA 94063
(415) 363-4305

HAZARDOUS MATERIALS BUSINESS PLAN INSPECTION/ REVIEW FORM

DATE: 6/28/91 **INSPECTOR:** BARWIN
FACILITY NAME: City SM - Grant Corp Yard
ADDRESS: 752 Chestnut
CITY: RWC
CONTACT PERSON: W Moyo **TITLE:** Sup.

COMPLIANCE		BUSINESS PLAN REQUIREMENTS	COMMENTS
✓	_	**BUSINESS INFORMATION (25505 & 25510)**	
		_ Business information	
		_ Location information	
		_ Property owner information	
		_ Emergency contact information	
		_ Plan available for inspection	
_	?	**INVENTORY INFORMATION (25509)**	to inspect
		_ Previously undisclosed chemicals	
		_ 100% increase in quantity	
		_ Incomplete information (comply w/SARA)	
	?	_ Acutely Hazardous Materials Reg. Form	
_	_	**EMERGENCY PLAN (25504)**	to inspect
		_ Long Form required	
		_ Materials stored to prevent discharge	
		_ Adequate emergency equipment	
		_ Notification system	
		_ Evacuation Plan	
	?	_ Container labeling	
_	_	**EMPLOYEE TRAINING PROGRAM (25504)**	to inspect
		_ Adequate for materials/wastes handled	
		_ Documentation on site	
✓	_	**SITE MAPS**	
		_ Location of materials stored	
		_ Location of emergency equipment	
		_ Adjacent land uses accurate	

Items checked represent a violation for which civil penalties in addition to fines ranging from $2,000 to $25,000 per violation per day may be assessed. Please make required corrections and/or provide proof of correction by providing TWO copies to the Environmental Health Division by: _____

RECEIVED BY:

NAME TITLE DATE

Jennifer 4/28/95

Fee would be

DDC1
DA01
DD04 (BW)
(need to inspect to confirm)

COUNTY OF SAN MATEO

JUNE 7 1991

Inter- Departmental Correspondence

To Bill Floyd Public Works
Mike Marzano County Saftey Officer
Dirk Jensen Environmental Health
Melvin Toomer Office of Emergency Services

From Bob Radcliffe Public Works

Subject: Needed training course for Grant Corporation Yard, La Honda, Pescadero and Princeton Yard to meet employee training and refresher program for Hazardous Materials Bussiness Plan and Environmental Health Division Bussiness Plan and also Senate Bill 198.

A. How to handled chemical products/wastes stored and monitored to prevent spills, fire and/or explosion from occurring.

B. Use of emergency response and personal protective equipment; and detection, health and physical , hazards of chemicals handled.

C. First Aid and CPR

D. Fire fighting training

Thanks.

Bob Radcliffe

Bob Radcliffe

SAN MATEO COUNTY
ENVIRONMETNAL HEALTH DIVISION

HAZARDOUS MATERIALS BUSINESS PLAN

INSTRUCTIONS: Complete for each facility address.

SECTION A. GENERAL BUSINESS INFORMATION

FACILITY IDENTIFCATION

1. Legal Business Name COUNTY OF SAN MATEO
2. Business Address 805 VETERANS BLVD. REDWOOD CITY CA.
3. Business Type (sole proprietor, corporation, etc.) PUBLIC WORK
4. Property Owner Name SAN MATEO COUNTY
5. Property Owner Address 590 HAMILTON STREET REDWOOD CITY CA. 94063
   Street City State Zip

CONTACT INFORMATION

1. Contact Name GRANT CORPORATION YARD Phone 363 4145
2. Mailing Address 752 CHESTNUT ST. CA.
3. Business Owner Name PUBLIC WORK Phone 363 4100
   363 4145

BUSINESS INFORMATION

1. Business Description COUNTY OF SAN MATEO PUBLIC WORKS
2. # Employees (per shift) 60 3.Square Footage
4. Dun & Bradstreet # 5. SIC Code
6. EPA Identification # 7. Sewer Permit
8. Fire Permit # 9. Air Permit
10. Industrial process water discharged to sewer 0 (GPD)
11. Any sensitive facilities within 1000 feet? NO YES (name)
12. Location of completed Business Plan at facility 805 VETERANS BLVD. REDWOOD CITY
    752 Chestnut St. Redwood City

EMERGENCY COORDINATOR INFORMATION in Equipment service Manager Off.

1. Primary Name Willian Floyd Day Phone 363 4100 EXT 1435
   Title Road Superintendent Night Phone 366 6039
2. Alternate Name Robert Radcliffe Day Phone 363 4145
   Title Equipment Service Manager Night Phone 355 8667

CERTIFICATION

I certify under penalty of law that I have personnally examined and am familiar with the information submitted in the Business Plan and that the information is true, acurate and complete. I also understand the requirements for updating the inventory (annually) and entire Business Plan (bi-annually).

William Floyd 6-18-91
SIGNATURE DATE

* **Attach completed Section B (Inventory), Section C - F (Short Form or Long Form Outline) and Section G (Site Maps) and return to Environmental Health (or appropriate Fire agency.**

SAN MATEO COUNTY
ENVIRONMENTAL HEALTH DIVISION

SHORT FORM BUSINESS PLAN

INSTRUCTIONS: Your business may complete the **Short Form** Business Plan if you meet the following criteria:

1) Handles greater than permit quantities as specified by the Uniform Fire Code (UFC); OR
2) Stores hazardous materials in aggregate quantities greater than or equal to 55 gallons, 500 pounds, or 200 cubic feet of gas (STP) but less than 550 gallons, 5000 pounds or 2,000 cubic feet of gas (STP) in aggregate quantities; AND/OR
3) Stores hazardous materials in underground storage tanks; AND/OR
4) Does not store Threshold Planning Quantities (TPQ's) of extremely hazardous materials (EHM) as defined in Part 355, 40 CFR, Appendix A; AND/OR
5) Generates hazardous waste in ANY amount.

A **Long Form** Business Plan Outline is required if quantities in excess of the above amounts are handled.

SECTION A. GENERAL BUSINESS INFORMATION - complete the blank form attached.

SECTION B. CHEMICAL INVENTORY - complete the blank inventory form(s) attached.

SECTION C. PREVENTION PLAN

1. How are chemical products/wastes handled, stored and monitored to prevent spills, fires and/or explosions from occurring?

PER Cal/OSHA Regulations
PER California Code of Regulations
PER County of SAN MATEO Safety Plan
WITH STATE HAZARDOUS WASTE MANAGEMENT NUMBERS

2. List the emergency equipment maintained on site for use in a possible chemical spill, fire and/or explosion.

DOUBLE WALLED TANKS
FIRE EXTINGUISHERS
FLOOR DRY OR SAND

3. Describe arrangements you have made with local fire, health, and medical agencies to familiarize them with your facility's operation? What should emergency responders do if a release occurs (e.g. leave power on at power supply)?

CALL 911
personel should contact 911 and evacuate building and stand-by
to direct emergence people call emergency contact person

SECTION D. EMERGENCY PROCEDURES

4. Describe any security system in place at your facility that would assist or impede emergency response personnel upon their arrival at your facility.

locked front gate MASTER
locked doors

5. In the event of a chemical spill each facility is required by State Law to provide an immediate verbal report to:

a) The local Fire Department (9-1-1)
b) The State Office of Emergency Services (OES)
(800) 852-7550 or (916) 427-4341
c) The local Administering Agency: County Health 363-4305
Brisbane (only) 467-1124

In the event of a release affecting the environment either on or off-site, how will immediate notification and evacuation of employees be conducted? Indicate evacuation routes and assembly areas on the general facility map.

MAIN OFFICE 805 Veterans Blvd.

SECTION E. NEW EMPLOYEE TRAINING AND REFRESHER PROGRAM

(See sample Training Documentation Form in instruction packet)

6. Describe the training new employees will receive in:
- handling hazardous materials and wastes used at your business;
- emergency notification and evacuation of employees and emergency response personnel;
- use of emergency response and personal protective equipment; and
- detection, health and physical hazards of chemicals handled.

How is the training documented and where is the documentation maintained?

BY AND WITH COUNTY SAFTEY OFFICER

7. What subjects are covered by refresher training? How often is it conducted, documented and where is documentation maintained?

EMPLOYEE'S TRAINING PROGRAM : WILL BE AS PER COUNTY SAFTEY OFFICER, SHALL HAVE ANNUAL REFRESHER TRAINING

SECTION F. CLOSURE PLAN

8. Describe procedures that have been established in the event that the facility closes permanently for the decontamination, analysis and disposal of hazardous material/wastes handled on site. Indicate agencies that will be contacted regarding facility closure.

FOLLOW COUNTY PROCEEDURES

SECTION G. SITE MAPS

Prepare both a Detail Site Map and General Site Map using the attached blank form and the legend provided on the back of the sample Detail / General Site Map in the Instruction Packet.

CHEMICAL INVENTORY FORM

BUILD. A

DATE: JUNE 7 1991

PAGE 1 OF 1

INSTRUCTIONS: Complete a separate form for each building or area where hazardous materials or waste are located. Please refer to the instruction packet and photo copy extra copies of this form before completing it.

BUSINESS NAME: Public Work San Mateo County

BUILDING/AREA NAME: Grant Corporation Yard

BUSINESS ADDRESS: 752 Chestnut St. Redwood City CA.

ROOM NAME/NUMBER: Build A

1 PRODUCT/WASTE DESCRIPTION (1. Name; a) Ingredient %; b) Ingredient %)	2 CHEMICAL ID (a) DOT#; b) CAS#; c) Waste Code)	3 QUANTITY (a) Max. amt.; b) Lg. Cont.)	4 HAZARD CLASS (a) Code; b) Subcode)	5 STORAGE (a) Container; b) Pressure; c) Temp. F)	6 HAZARDS (a) Health; b) Physical)	7 OTHER (Circle) (a) Waste; b) Acute; c) Annual Amt)
1. anti freeze	UN/NA# 1142	LBS/GAL/CU.FT. a) 1 gal.		a) E b) 2 c) 2	a) 1 b) 1	a) Yes / No b) Yes / No c) 90 gallon
2. Steam cleaning comp.	UN/NA# 1760	LBS/GAL/CU.FT. a) 55 gal.		a) D b) 2 c) 2	a) 1 b) 1	a) Yes / No b) Yes / No c) 110 gallon
3. Lubricating grease	UN/NA# 1270	LBS/GAL/CU.FT. a) ~~120 lbs.~~		a) D b) 2 c) 2	a) 1 b) 1	a) Yes / No b) Yes / No c) 360 lbs.
4. ~~Lubricating oil~~	UN/NA# ~~1270~~	LBS/GAL/CU.FT. a) 840		a) D b) 2 c) 2	a) 3 b) 3	a) Yes / No b) Yes / No c) 1680
5. cleaning solvent	UN/NA# safety kleen	LBS/GAL/CU.FT. a) (3) 15gal		a) D b) 2 c) 2	a) 1 b) 1	a) Yes / No b) Yes / No c) 100 gallon

STORAGE CONTAINER TYPES

A = Aboveground Tank
B = Below ground Tank
C = Tank inside Building
D = Steel Drum
E = Plastic or Non-Metal Drum
F = Can
G = Carboy
H = Silo
I = Fiberdrum
J = Bag
K = Box
L = Cylinder
M = Glass Bottle or Jug
N = Plastic
O = Tote Bin
P = Tank Wagon
Q = Rail Car
R = Other

PRESSURE CODES

1 = Above Ambient
2 = Ambient
3 = Below Ambient

TEMPERATURE CODES

1 = Above Ambient
2 = Ambient
3 = Below Ambient

HEALTH AND PHYSICAL HAZARDS

1 = Immediate (Acute) Health Hazard
2 = Delayed (Chronic Health Hazard
3 = Fire Hazard
4 = Sudden Release of Pressure Hazard
5 = Reactive Hazard

(I)

SAN MATEO COUNTY DEPARTMENT OF HEALTH SERVICES
HAZARDOUS MATERIALS INVENTORY*

COUNTY OF SAN MATEO DEPT. OF PUBLIC WORKS
(Business Name)
752 CHESTNUT ST. REDWOOD CITY CALIF. 94063
(Business Address)
BUILDING "A"
(Business Address include Bldg No. etc.

(1) Maximum Amount Hazardous Materials Handled/ Stored any 1 time	(2) Common Name/Trade Name Including Hazardous Wastes	(3) DOT I.D. Number (If Applicable)	(4) Chemical Name or Waste Category and Composition	(4) CAS Number (If Applicable)	(5) Estimated Amount Hazardous Waste Handled Annually
60 gal	ANTI FREEZE	1 1 4 2			90 gal
55 gal	STEAM CLEANING COMP.	1 7 6 0			NONE
55 gal	LUBRICATING GREASE	1 2 7 0			NONE
840 gal	LUBRICATING OIL	1 2 7 0			1670 gal
55 gal	CLEANING COMP				

(See instructions. Use additional sheets as required.)

* Trade Secret information should be submitted on separate yellow sheets and labeled as trade secret.

Oil S[illegible]-ge Rm.

CHEMICAL INVENTORY FORM

DATE: _____ PAGE _____ OF _____

INSTRUCTIONS: Complete a separate form for each building or area where hazardous materials or waste are located. Please refer to the instruction packet and photo copy extra copies of this form before completing it.

BUSINESS NAME: _____ BUILDING/AREA NAME: _____

BUSINESS ADDRESS: _____ ROOM NAME/NUMBER: _____

1 PRODUCT/WASTE DESCRIPTION	2 CHEMICAL ID	3 QUANTITY	4 HAZARD CLASS	5 STORAGE	6 HAZARDS	7 OTHER (Circle)
1. Name a) Ingredient % b) Ingredient %	a) DOT# b) CAS# c) Waste Code	a) Max. amt. b) Lg. Cont.	a) Code b) Subcode	a) Container b) Pressure c) Temp. F	a) Health b) Physical	a) Waste b) Acute c) Annual Amt
1. Motor Oil, 30W	UN/NA#	LBS/GAL/CU.FT.		a) D	a) NONE	a) Yes / No
a) Petr. Hyd carbons %	CAS# b)	a) 165	a)	b) 2	b)	b) Yes / No
b) %	c)	b) 55	b)	c) 2		c) See Chap inv.
2. Auto. Trans. Fluid	UN/NA#	LBS/GAL/CU.FT.		a) D	a)	a) Yes / No
a) Pet Hydrocarbons %	CAS# b)	a) 55	a)	b) 2	b)	b) Yes / No
b) %	c)	b) 55	b)	c) 2		c)
3. Gear Lube 85W/140	UN/NA#	LBS/GAL/CU.FT.		a) D	a)	a) Yes / No
a) Pet Hydroc %	CAS# b)	a) 650	a)	b) 2	b)	b) Yes / No
b) %	c)	b) 410	b)	c) 2		c)
4. EP-2 Grease?	UN/NA#	LBS/GAL/CU.FT.		a) D	a)	a) Yes / No
a) Pet Hydroc. %	CAS# b)	a) 650?	a)	b) 2	b)	b) Yes / No
b) %	c)	b) 410	b)	c) 2		c)
5. Hydraulic Fluid, Tractor	UN/NA#	LBS/GAL/CU.FT.		a) D	a)	a) Yes / No
a) Pet Hydroca %	CAS# b)	a) 55	a)	b) 2	b)	b) Yes / No
b) %	c)	b) 55	b)	c) 2		c)

STORAGE CONTAINER TYPES

A = Aboveground Tank
B = Below ground Tank
C = Tank inside Building
D = Steel Drum
E = Plastic or Non-Metal Drum
F = Can
G = Carboy
H = Silo
I = [illegible]erdrum
J = Bag
K = Box
L = Cylinder
M = Glass Bottle or Jug
N = Plastic
O = Tote Bin
P = Tank Wagon
Q = Rail Car
R = Other

PRESSURE CODES

1 = Above Ambient
2 = Ambient
3 = Below Ambient

TEMPERATURE CODES

1 = Above Ambient
2 = Ambient
3 = Below Ambient

HEALTH AND PHYSICAL HAZARDS

1 = Immediate (Acute) Health Hazard
2 = Delayed (Chronic Health Hazard
3 = Fire Hazard
4 = Sudden Release of Pressure Hazard
5 = Reactive Hazard

CHEMICAL INVENTORY FORM

DATE: June 7 1991

INSTRUCTIONS: Complete a separate form for each building or area where hazardous materials or waste are located. Please refer to the instruction packet and photo copy extra copies of this form before completing it.

BUSINESS NAME: Grant Corporation Yard BUILDING/AREA NAME: "B"

BUSINESS ADDRESS: 752 Chestnut st. Redwood City CA. ROOM NAME/NUMBER: "B"

1 PRODUCT/WASTE DESCRIPTION (1. Name; a) Ingredient %; b) Ingredient %)	2 CHEMICAL ID (a) DOT#; b) CAS#; c) Waste Code)	3 QUANTITY (a) Max. amt.; b) Lg. Cont.)	4 HAZARD CLASS (a) Code; b) Subcode)	5 STORAGE (a) Container; b) Pressure; c) Temp. F)	6 HAZARDS (a) Health; b) Physical)	7 OTHER (Circle) (a) Waste; b) Acute; c) Annual Amt)
1. ZEP Cleaning chmicals	UN/NA#	LBS/GAL/CU.FT.		a) D	a) 1	a) Yes / No
a)	CAS# b)	a) 35 gal.	a)	b) 2	b) 1	b) Yes / No
b)	c)	b)	b)	c) 2		c) 300 gal
2. Corrosive chemicals	UN/NA#	LBS/GAL/CU.FT.		a)	a)	a) Yes / No
a)	CAS# b)	a) 20	a)	b)	b)	b) Yes / No
b)	c)	b)	b)	c)		c) 100
3. Cleaning solvent	UN/NA#	LBS/GAL/CU.FT.		a)	a)	a) Yes / No
a)	CAS# b)	a) 300	a)	b)	b)	b) Yes / No
b)	c)	b)	b)	c)		c) 600
4. Lubricating grease	UN/NA# 1270	LBS/GAL/CU.FT.		a) D	a) 2	a) Yes / No
a)	CAS# b)	a) 150lbs.	a)	b) 1	b) 2	b) Yes / No
b)	c)	b)	b)	c) 2		c) 300lbs.
5. Round up weed killer	UN/NA#	LBS/GAL/CU.FT.		a) E	a) 1	a) Yes / No
a)	CAS# b)	a) 5 to 15	a)	b)	b) 1	b) Yes / No
b)	c)	b)	b)	c)		c) 40

STORAGE CONTAINER TYPES

A = Aboveground Tank
B = Below ground Tank
C = Tank inside Building
D = Steel Drum
E = Plastic or Non-Metal Drum
F = Can
G = Carboy
H = Silo
I = Fiberdrum
J = Bag
K = Box
L = Cylinder
M = Glass Bottle or Jug
N = Plastic
O = Tote Bin
P = Tank Wagon
Q = Rail Car
R = Other

PRESSURE CODES

1 = Above Ambient
2 = Ambient
3 = Below Ambient

TEMPERATURE CODES

1 = Above Ambient
2 = Ambient
3 = Below Ambient

HEALTH AND PHYSICAL HAZARDS

1 = Immediate (Acute) Health Hazard
2 = Delayed (Chronic Health Hazard
3 = Fire Hazard
4 = Sudden Release of Pressure Hazard
5 = Reactive Hazard

C H E M I C A L I N V E N T O R Y F O R M

DATE: June 7 1991

INSTRUCTIONS: Complete a separate form for each building or area where hazardous materials or waste are located. Please refer to the instruction packet and photo copy extra copies of this form before completing it.

BUSINESS NAME: Grant Corporation Yard BUILDING/AREA NAME: "B"

BUSINESS ADDRESS: 752 Chestnut ST. Redwood City CA. ROOM NAME/NUMBER: "B"

1 PRODUCT/WASTE DESCRIPTION (1. Name; a) Ingredient %; b) Ingredient %)	2 CHEMICAL ID (a) DOT#; b) CAS#; c) Waste Code)	3 QUANTITY (a) Max. amt.; b) Lg. Cont.)	4 HAZARD CLASS (a) Code; b) Subcode)	5 STORAGE (a) Container; b) Pressure; c) Temp. F)	6 HAZARDS (a) Health; b) Physical)	7 OTHER (Circle) (a) Waste; b) Acute; c) Annual Amt)
1. Oust Weed killer	UN/NA#	LBS/GAL/CU.FT.		a) E	a) 1	a) Yes / No
a)	CAS# b)	a) 24	a)	b) 2	b) 1	b) Yes / No
b)	c)	b)	b)	c) 2		c) 40 gal
2. Spike Weed killer	UN/NA#	LBS/GAL/CU.FT.		a) E	a) 1	a) Yes / No
a)	CAS# b)	a) 198lbs.	a)	b) 2	b) 1	b) Yes / No
b)	c)	b)	b)	c) 2		c) 200
3. Amrol-90 weed killer	UN/NA#	LBS/GAL/CU.FT.		a) E	a) 1	a) Yes / No
a)	CAS# b)	a) 100lbs.	a)	b) 2	b) 1	b) Yes / No
b)	c)	b)	b)	c) 2		c) 200lbs.
4.	UN/NA#	LBS/GAL/CU.FT.		a)	a)	a) Yes / No
a)	CAS# b)	a)	a)	b)	b)	b) Yes / No
b)	c)	b)	b)	c)		c)
5.	UN/NA#	LBS/GAL/CU.FT.		a)	a)	a) Yes / No
a)	CAS# b)	a)	a)	b)	b)	b) Yes / No
b)	c)	b)	b)	c)		c)

STORAGE CONTAINER TYPES

A = Aboveground Tank
B = Below ground Tank
C = Tank inside Building
D = Steel Drum
E = Plastic or Non-Metal Drum
F = Can
G = Carboy
H = Silo
I = Fiberdrum
J = Bag
K = Box
L = Cylinder
M = Glass Bottle or Jug
N = Plastic
O = Tote Bin
P = Tank Wagon
Q = Rail Car
R = Other

PRESSURE CODES

1 = Above Ambient
2 = Ambient
3 = Below Ambient

TEMPERATURE CODES

1 = Above Ambient
2 = Ambient
3 = Below Ambient

HEALTH AND PHYSICAL HAZARDS

1 = Immediate (Acute) Health Hazard
2 = Delayed (Chronic Health Hazard
3 = Fire Hazard
4 = Sudden Release of Pressure Hazard
5 = Reactive Hazard

(I)

SAN MATEO COUNTY DEPARTMENT OF HEALTH SERVICES
HAZARDOUS MATERIALS INVENTORY*

SAN MATEO COUNTY DEPT. OF PUBLIC WORKS
(Business Name)
752 CHESTNUT ST. REDWOOD CITY CA. 94063
(Business Address)
BUILDING "B"
(Business Address include Bldg No. etc.

(1) Maximum Amount Hazardous Materials Handled/ Stored any 1 time	(2) Common Name/Trade Name Including Hazardous Wastes	(3) DOT I.D. Number (If Applicable)	(4) Chemical Name or Waste Category and Composition	(4) CAS Number (If Applicable)	(5) Estimated Amount Hazardous Waste Handled Annually
140 gal	CLEANING CHEMICALS				
20 GAL	CORROSIVE CHEMICALS				
605 gal	CLEANING SOLVENT				
150 gal	LUBRICATING GREASE	1 2 7 0			
12 gal	ROUND UP WEED KILLER				
24 gal	OUST WEED KILLER				
198 lbs	SPIKE WEED KILLER				
100 lbs	AMROL-90 WEED KILLER				
50 lbs	HYVAR-X WEED KILLER				

(See instructions. Use additional sheets as required.)

* Trade Secret information should be submitted on separate yellow sheets and labeled as trade secret.

C H E M I C A L I N V E N T O R Y F O R M "D" AREA

DATE: JUNE 7 1991

= PAGE 1 OF 1

INSTRUCTIONS: Complete a separate form for each building or area where hazardous materials or waste are located. Please refer to the instruction packet and photo copy extra copies of this form before completing it.

BUSINESS NAME: COUNTY OF SAN MATEO DEPT. OF PUBLIC WORK BUILDING/AREA NAME: FUELING AREA "D"

BUSINESS ADDRESS: 752 Chestnut st. Redwood City CA. ROOM NAME/NUMBER: Area "D"

1 PRODUCT/WASTE DESCRIPTION (1. Name; a) Ingredient %; b) Ingredient %)	2 CHEMICAL ID (a) DOT#; b) CAS#; c) Waste Code)	3 QUANTITY (a) Max. amt.; b) Lg. Cont.)	4 HAZARD CLASS (a) Code; b) Subcode)	5 STORAGE (a) Container; b) Pressure; c) Temp. F)	6 HAZARDS (a) Health; b) Physical)	7 OTHER (Circle) (a) Waste; b) Acute; c) Annual Amt)
1. UNLEADED GASOLINE	UN/NA# 1203	LBS/GAL/CU.FT.		a) B	a) 3	a) Yes / No
a)	CAS# b)	a) 12000	a)	b) 2	b) 3	b) Yes / No
b) %	c)	b)	b)	c) 2		c) 60000
2. DIESEL FUEL (2)	UN/NA# 1993	LBS/GAL/CU.FT.		a) B	a) 3	a) Yes / No
a) %	CAS# b)	a) 8000	a)	b) 2	b) 3	b) Yes / No
b) %	c)	b)	b)	c) 2		c) 80000
3. WASTE OIL	UN/NA#	LBS/GAL/CU.FT.		a) B	a)	a) Yes / No
a) %	CAS# b)	a) 500	a)	b) 2	b)	b) Yes / No
b) %	c)	b) 500	b)	c) 2		c)
4.	UN/NA#	LBS/GAL/CU.FT.		a)	a)	a) Yes / No
a) %	CAS# b)	a)	a)	b)	b)	b) Yes / No
b) %	c)	b)	b)	c)		c)
5.	UN/NA#	LBS/GAL/CU.FT.		a)	a)	a) Yes / No
a) %	CAS# b)	a)	a)	b)	b)	b) Yes / No
b) %	c)	b)	b)	c)		c)

STORAGE CONTAINER TYPES

A = Aboveground Tank
B = Below ground Tank
C = Tank inside Building
D = Steel Drum
E = Plastic or Non-Metal Drum
F = Can
G = Carboy
H = Silo
I = Fiberdrum
J = Bag
K = Box
L = Cylinder
M = Glass Bottle or Jug
N = Plastic
O = Tote Bin
P = Tank Wagon
Q = Rail Car
R = Other

PRESSURE CODES

1 = Above Ambient
2 = Ambient
3 = Below Ambient

TEMPERATURE CODES

1 = Above Ambient
2 = Ambient
3 = Below Ambient

HEALTH AND PHYSICAL HAZARDS

1 = Immediate (Acute) Health Hazard
2 = Delayed (Chronic Health Hazard
3 = Fire Hazard
4 = Sudden Release of Pressure Hazard
5 = Reactive Hazard

C H E M I C A L I N V E N T O R Y F O R M "D" AREA

DATE: JUNE 7 1991

= PAGE 1 OF 1

INSTRUCTIONS: Complete a separate form for each building or area where hazardous materials or waste are located. Please refer to the instruction packet and photo copy extra copies of this form before completing it.

BUSINESS NAME: COUNTY OF SAN MATEO DEPT. OF PUBLIC WORK BUILDING/AREA NAME: FUELING AREA "D"

BUSINESS ADDRESS: 752 Chestnut st. Redwood City CA. ROOM NAME/NUMBER: Area "D"

1 PRODUCT/WASTE DESCRIPTION (1. Name; a) Ingredient %; b) Ingredient %)	2 CHEMICAL ID (a) DOT#; b) CAS#; c) Waste Code)	3 QUANTITY (a) Max. amt.; b) Lg. Cont.)	4 HAZARD CLASS (a) Code; b) Subcode)	5 STORAGE (a) Container; b) Pressure; c) Temp. F)	6 HAZARDS (a) Health; b) Physical)	7 OTHER (Circle) (a) Waste; b) Acute; c) Annual Amt)
1. UNLEADED GASOLINE	UN/NA# 1203	LBS/GAL/CU.FT.		a) B	a) 3	a) Yes / No
a)	CAS# b)	a) 12000	a)	b) 2	b) 3	b) Yes / No
b) %	c)	b)	b)	c) 2		c) 60000
2. DIESEL FUEL (2)	UN/NA# 1993	LBS/GAL/CU.FT.		a) B	a) 3	a) Yes / No
a)	CAS# b)	a) 8000	a)	b) 2	b) 3	b) Yes / No
b) %	c)	b)	b)	c) 2		c) 80000
3.	UN/NA#	LBS/GAL/CU.FT.		a)	a)	a) Yes / No
a) %	CAS# b)	a)	a)	b)	b)	b) Yes / No
b) %	c)	b)	b)	c)		c)
4.	UN/NA#	LBS/GAL/CU.FT.		a)	a)	a) Yes / No
a) %	CAS# b)	a)	a)	b)	b)	b) Yes / No
b) %	c)	b)	b)	c)		c)
5.	UN/NA#	LBS/GAL/CU.FT.		a)	a)	a) Yes / No
a) %	CAS# b)	a)	a)	b)	b)	b) Yes / No
b) %	c)	b)	b)	c)		c)

STORAGE CONTAINER TYPES

A = Aboveground Tank
B = Below ground Tank
C = Tank inside Building
D = Steel Drum
E = Plastic or Non-Metal Drum
F = Can
G = Carboy
H = Silo
I = Fiberdrum
J = Bag
K = Box
L = Cylinder
M = Glass Bottle or Jug
N = Plastic
O = Tote Bin
P = Tank Wagon
Q = Rail Car
R = Other

PRESSURE CODES

1 = Above Ambient
2 = Ambient
3 = Below Ambient

TEMPERATURE CODES

1 = Above Ambient
2 = Ambient
3 = Below Ambient

HEALTH AND PHYSICAL HAZARDS

1 = Immediate (Acute) Health Hazard
2 = Delayed (Chronic Health Hazard
3 = Fire Hazard
4 = Sudden Release of Pressure Hazard
5 = Reactive Hazard

Paint Storage

CHEMICAL INVENTORY FORM

DATE: June 7 1991

INSTRUCTIONS: Complete a separate form for each building or area where hazardous materials or waste are located. Please refer to the instruction packet and photo copy extra copies of this form before completing it.

BUSINESS NAME: County of San Mateo Public Work BUILDING/AREA NAME: Building "C"

BUSINESS ADDRESS: 752 Chestnut St Redwood City ROOM NAME/NUMBER: Paint Storage

1 PRODUCT/WASTE DESCRIPTION (1. Name; a) Ingredient %; b) Ingredient %)	2 CHEMICAL ID (a) DOT#; b) CAS#; c) Waste Code)	3 QUANTITY (a) Max. amt.; b) Lg. Cont.)	4 HAZARD CLASS (a) Code; b) Subcode)	5 STORAGE (a) Container; b) Pressure; c) Temp. F)	6 HAZARDS (a) Health; b) Physical)	7 OTHER (Circle) (a) Waste; b) Acute; c) Annual Amt)
1. Dynasol	UN/NA#	LBS/GAL/CU.FT.		a) F	a)	a) Yes / No
a) Mineral Spirits >80 %	CAS# b) 8052-41-3	a) 55	a) CL	b) 2	b)	b) Yes / No
b) %	c)	b) 5	b)	c) 2		c)
2. Duramask	UN/NA#	LBS/GAL/CU.FT.		a) F	a)	a) Yes / No
a) Talc 30 %	CAS# b) 14807-96-6	a) 56	a)	b) 2	b)	b) Yes / No
b) Aluminum <5 %	c)	b) 7	b)	c) 2		c)
3. Thinner, Chevron 350B	UN/NA# UNKNS	LBS/GAL/CU.FT.		a) D	a) 1/2	a) Yes / No
a) Distillates Hydrotreated Light %	CAS# b) 64742-48	a) 9	a) CL	b) 2	b) 3	b) Yes / No
b) Alkylbenzene 20 %	c)	b) 56	b)	c) 2		c) 55 gal
4. Propane	UN/NA#	LBS/GAL/CU.FT.		a) L	a)	a) Yes / No
a) %	CAS# b)	a) 100	a)	b) 1	b)	b) Yes / No
b) %	c)	b) 20	b)	c) 2		c)
5. Traffic Paint Bauer 186SA9	UN/NA#	LBS/GAL/CU.FT.		a) F	a)	a) Yes / No
a) 1,2 Propanediol %	CAS# b) 57-55-6	a) 60	a)	b) 2	b)	b) Yes / No
b) Titanium Dioxide %	c)	b) 1	b)	c) 2		c)

STORAGE CONTAINER TYPES

A = Aboveground Tank
B = Below ground Tank
C = Tank inside Building
D = Steel Drum
E = Plastic or Non-Metal Drum
F = Can
G = Carboy
H = Silo
I = Otherdrum
J = Bag
K = Box
L = Cylinder
M = Glass Bottle or Jug
N = Plastic
O = Tote Bin
P = Tank Wagon
Q = Rail Car
R = Other

PRESSURE CODES

1 = Above Ambient
2 = Ambient
3 = Below Ambient

TEMPERATURE CODES

1 = Above Ambient
2 = Ambient
3 = Below Ambient

HEALTH AND PHYSICAL HAZARDS

1 = Immediate (Acute) Health Hazard
2 = Delayed (Chronic Health Hazard
3 = Fire Hazard
4 = Sudden Release of Pressure Hazard
5 = Reactive Hazard

Paint Storage

CHEMICAL INVENTORY FORM

DATE: June 7 1991

INSTRUCTIONS: Complete a separate form for each building or area where hazardous materials or waste are located. Please refer to the instruction packet and photo copy extra copies of this form before completing it.

BUSINESS NAME: County of San Mateo Public Work BUILDING/AREA NAME: Building "C"

BUSINESS ADDRESS: 752 Chestnut St Redwood City ROOM NAME/NUMBER: Paint Storage

1 PRODUCT/WASTE DESCRIPTION (1. Name; a) Ingredient %; b) Ingredient %)	2 CHEMICAL ID (a) DOT#; b) CAS#; c) Waste Code)	3 QUANTITY (a) Max. amt.; b) Lg. Cont.)	4 HAZARD CLASS (a) Code; b) Subcode)	5 STORAGE (a) Container; b) Pressure; c) Temp. F)	6 HAZARDS (a) Health; b) Physical)	7 OTHER (Circle) (a) Waste; b) Acute; c) Annual Amt)
1. Traffic Paint Pervo 5140	UN/NA# UN1263	LBS/GAL/CU.FT.		a) F	a) 1,2	a) Yes (No)
a) Aliphatic Hydrocarbons %	CAS# b) 64742898	a) 1,000	a) FL	b) 2	b) 3,5	b) Yes / No
b) Methanol %	c)	b) 5	b)	c) 2		c)
2. Traffic Paint Pervo 5141	UN/NA# UN1263	LBS/GAL/CU.FT.		a) F	a) 1,2	a) Yes (No)
a) Aliphatic Hydrocarbons %	CAS# b) 64742898	a) 1,000	a) FL	b) 2	b) 3,5	b) Yes / No
b) Methanol %	c)	b) 5	b)	c) 2		c)
3. Traffic Paint Bayer 2467A9	UN/NA# UN1263	LBS/GAL/CU.FT.		a) F	a)	a) Yes / No
a) Toluene %	CAS# b) 108-88-3	a) 1,000	a) FL	b) 2	b)	b) Yes / No
b) Trichloroethane %	c)	b) 5	b)	c) 2		c)
4. Traffic Paint Bayer 2466A9	UN/NA# UN1263	LBS/GAL/CU.FT.		a) F	a)	a) Yes / No
a) Toluene %	CAS# b) 108-88-3	a) 1,000	a) FL	b) 2	b)	b) Yes / No
b) Trichloroethane %	c)	b) 5	b)	c) 2		c)
5. Thinner, Pervo 6177	UN/NA# NA1263	LBS/GAL/CU.FT.		a) D	a)	a) Yes / No
a) Trichloroethane 1-1-1 %	CAS# b) 71-55-6	a) 500	a) FL	b) 2	b)	b) Yes / No
b) %	c)	b) 55	b)	c) 2		c)

Need MSDS

STORAGE CONTAINER TYPES

A = Aboveground Tank
B = Below ground Tank
C = Tank inside Building
D = Steel Drum
E = Plastic or Non-Metal Drum
F = Can
G = Carboy
H = Silo
I = Cherdrum
J = Bag
K = Box
L = Cylinder
M = Glass Bottle or Jug
N = Plastic
O = Tote Bin
P = Tank Wagon
Q = Rail Car
R = Other

PRESSURE CODES

1 = Above Ambient
2 = Ambient
3 = Below Ambient

TEMPERATURE CODES

1 = Above Ambient
2 = Ambient
3 = Below Ambient

Flashpoint: White 160°F
Yel 215°
175°

HEALTH AND PHYSICAL HAZARDS

1 = Immediate (Acute) Health Hazard
2 = Delayed (Chronic Health Hazard
3 = Fire Hazard
4 = Sudden Release of Pressure Hazard
5 = Reactive Hazard

714-890 3600
Durahack #3 Done

Paint Storage

CHEMICAL INVENTORY FORM

DATE: June 7 1991

INSTRUCTIONS: Complete a separate form for each building or area where hazardous materials or waste are located. Please refer to the instruction packet and photo copy extra copies of this form before completing it.

BUSINESS NAME: County of San Mateo Public Work BUILDING/AREA NAME: Building "C"

BUSINESS ADDRESS: 752 C Hestnut St Redwood City ROOM NAME/NUMBER: Paint Storage

1 PRODUCT/WASTE DESCRIPTION (1. Name; a) Ingredient %; b) Ingredient %)	2 CHEMICAL ID (a) DOT#; b) CAS#; c) Waste Code)	3 QUANTITY (a) Max. amt.; b) Lg. Cont.)	4 HAZARD CLASS (a) Code; b) Subcode)	5 STORAGE (a) Container; b) Pressure; c) Temp. F)	6 HAZARDS (a) Health; b) Physical)	7 OTHER (Circle) (a) Waste; b) Acute; c) Annual Amt)
1. Thinner, Bayer 202A22	UN/NA# NA1263	LBS/GAL/CU.FT.		a) L	a)	a) Yes / No
a) Toulene %	CAS# b) 108-88-3	a) 547	a) FL	b) 2	b)	b) Yes / No
b) Methyl Ethyl Ketone %	c)	b) 55	b)	c) 2		c)
2. Traffic Paint Bayer 2468A9	UN/NA# UN1263	LBS/GAL/CU.FT.		a) F	a)	a) Yes / No
a) Toulene %	CAS# b) 108-88-3	a) 500	a) FL	b) 2	b)	b) Yes / No
b) Trichloroethane 1-1-1 %	c)	b) 5	b)	c) 2		c)
3. Curb Paint, Pervo 3125	UN/NA# —	LBS/GAL/CU.FT.		a) F	a) 2	a) Yes / No
a) %	CAS# b)	a) 500	a) FL	b) 2	b)	b) Yes / No
b) %	c)	b) 5	b)	c) 2		c)
4. Curb Paint, Bayer 2134A9	UN/NA# —	LBS/GAL/CU.FT.		a) F	a) None	a) Yes / No
a) Calcium Carbonate %	CAS# b) 1317-65-3	a) 60	a) FL	b) 2	b) None	b) Yes / No
b) %	c)	b) 5	b)	c) 2		c)
5. Traffic Paint Bayer 1030A9	UN/NA# —	LBS/GAL/CU.FT.		a) F	a)	a) Yes / No
a) 1,2 Propanediol %	CAS# b) 57-55-6	a) 60	a) FL	b) 2	b)	b) Yes / No
b) Titanium Dioxide %	c)	b) 5	b)	c) 2		c)

NO MSDS

STORAGE CONTAINER TYPES

A = Aboveground Tank
B = Below ground Tank
C = Tank inside Building
D = Steel Drum
E = Plastic or Non-Metal Drum
F = Can
G = Carboy
H = Silo
I = Otherdrum
J = Bag
K = Box
L = Cylinder
M = Glass Bottle or Jug
N = Plastic
O = Tote Bin
P = Tank Wagon
Q = Rail Car
R = Other

PRESSURE CODES

1 = Above Ambient
2 = Ambient
3 = Below Ambient

TEMPERATURE CODES

1 = Above Ambient
2 = Ambient
3 = Below Ambient

HEALTH AND PHYSICAL HAZARDS

1 = Immediate (Acute) Health Hazard
2 = Delayed (Chronic Health Hazard
3 = Fire Hazard
4 = Sudden Release of Pressure Hazard
5 = Reactive Hazard

Update Inventory change

SAN MATEO COUNTY
DEPARTMENT OF HEALTH SERVICES
OFFICE OF ENVIRONMENTAL HEALTH

HAZARDOUS MATERIAL BUSINESS PLAN

Please Print or Type

A. BUSINESS NAME

Grant Yard Corporation Yard

B. BUSINESS PHONE

(415) 363-4145

C. OWNER

County of San Mateo Department of Public Works

D. SIC CODE

(415) 363-4145

E. ADDRESS OF BUSINESS OR FACILITY

752 Chestnut Street

Redwood City, CA 94063

F. MAIL ADDRESS

Same

G. PRIMARY BUSINESS ACTIVITY

H. EMERGENCY CONTACT PERSON

	Name & Title	24-Hour Phone Numbers Business	Non-Business
Primary	Anthony Brazil Assistant Road Superintendent	(415) 363-4103	(415) 726-5701
Alternate	William Floyd Road Maintenance Supervisor II	(415) 363-4149	(415) 366-6039

RECEIVED JAN 07 1988

J. SITE LAYOUT AND FACILITY DIAGRAMS

Attach an annotated map of the facility sufficient to allow fire, safety, health, and other appropriate personnel to adequately respond to an emergency at your facility and indicate if it is available on site to first responders. See instructions.

K. NUMBER OF EMPLOYEES 45

L. SIZE OF FACILITY IN SQ. FT. _____

M. EMERGENCY RESPONSE PLANS AND PROCEDURES

Emergency Response and Evacuation Plan for your business:
Personnel should contact 911 and evacuate building and standby to direct emergency people.

(See instructions. Use additional sheets as required.)

N. EMPLOYEE TRAINING PROGRAM

Initial and annual refresher training plan for your business:

Employee's training program will be as per County Safety Officer. Shall have annual training refresher course.

(See instructions. Use additional sheets as required.)

I certify that the information contained in this business plan is accurate, that the plan meets the requirements of Chapter 6.95 (Section 25500 et seq.) of the Health and Safety Code, that amendments and revisions to it will be submitted in accordance with that Chapter, and that I am authorized to make this certification on behalf of the above-named business.

Signature Anthony Brazil Title Assist Rd Supv Date: 1-7-88

If this is not an initial submission, date of last change: _____

(I)

SAN MATEO COUNTY DEPARTMENT OF HEALTH SERVICES
HAZARDOUS MATERIALS INVENTORY*

COUNTY OF SAN MATEO DEPARTMENT OF PUBLIC WORKS
(Business Name)

752 CHESTNUT STREET, REDWOOD CITY, CA 94063
(Business Address)

BUILDING "B"
(Business Address include Bldg No. etc.

(1) Maximum Amount Hazardous Materials Handled/ Stored any 1 time	(2) Common Name/Trade Name Including Hazardous Wastes	(3) DOT I.D. Number (If Applicable)	(4) Chemical Name or Waste Category and Composition	(4) CAS Number (If Applicable)	(5) Estimated Amount Hazardous Waste Handled Annually
140 gal.	Cleaning Chemicals				
20 gal.	Corrosive Chemicals				
500 gal.	Cleaning Solvent				
130 gal.	Lubricating Grease	1270			
10 gal.	Round-up Weed Killer				
8 gal.	Oust Weed Killer				
198 lbs.	Spike Weed Killer				
55 lbs.	Amrol-90 Weed Killer				
15 lbs.	Hyvar-X Weed Killer				

(I)

SAN MATEO COUNTY DEPARTMENT OF HEALTH SERVICES
HAZARDOUS MATERIALS INVENTORY*

COUNTY OF SAN MATEO DEPARTMENT OF PUBLIC WORKS
(Business Name)
752 CHESTNUT STREET, REDWOOD CITY, CA 94063
(Business Address)
BUILDING "C", PAINT STORAGE
(Business Address include Bldg No. etc.

(1) Maximum Amount Hazardous Materials Handled/ Stored any l time	(2) Common Name/Trade Name Including Hazardous Wastes	(3) DOT I.D. Number (If Applicable)	(4) Chemical Name or Waste Category and Composition	(4) CAS Number (If Applicable)	(5) Estimated Amount Hazardous Waste Handled Annually
1,900 gal.	Traffic Paint	1 2 6 3			None
600 gal.	Traffic Paint Reducer	1 2 6 3			None
16 gal.	Liquid Epoxy Resin				None
16 gal.	Aminel Polysufide Comp.				None
200 gal.	Acrylic Waterbase Paint				None
96 gal.	Propane (Small bottle)	1 0 7 5			None
21,455 lbs.	Glass Bead				None

(See instructions. Use additional sheets as required.)

* Trade Secret information should be submitted on separate yellow sheets and labeled as trade secret.

(I)

SAN MATEO COUNTY DEPARTMENT OF HEALTH SERVICES
HAZARDOUS MATERIALS INVENTORY*

COUNTY OF SAN MATEO DEPARTMENT OF PUBLIC WORKS
(Business Name)

752 CHESTNUT STREET, REDWOOD CITY, CA 94063
(Business Address)

AREA "D"
(Business Address include Bldg No. etc.

(1) Maximum Amount Hazardous Materials Handled/ Stored any 1 time	(2) Common Name/Trade Name Including Hazardous Wastes	(3) DOT I.D. Number (If Applicable)	(4) Chemical Name or Waste Category and Composition	(4) CAS Number (If Applicable)	(5) Estimated Amount Hazardous Waste Handled Annually
12,000 gal.	Unleaded Gasoline	1203			None
8,000 gal.	Diesel Fuel	1993			None

(See instructions. Use additional sheets as required.)

* Trade Secret information should be submitted on separate yellow sheets and labeled as trade secret.

SAN MATEO COUNTY
DEPARTMENT OF HEALTH SERVICES
OFFICE OF ENVIRONMENTAL HEALTH

HAZARDOUS MATERIAL BUSINESS PLAN

Please Print or Type

A. BUSINESS NAME
GRANT YARD CORPORATION YARD

B. BUSINESS PHONE

C. OWNER
COUNTY OF SAN MATEO (DEPT. OF PUBLIC WORKS)

D. SIC CODE
415 363-4145

E. ADDRESS OF BUSINESS OR FACILITY
752 CHESTNUT STREET
REDWOOD CITY CA. 94063

F. MAIL ADDRESS
SAME

H. EMERGENCY CONTACT PERSON

	Name & Title	24-Hour Phone Numbers Business	Non-Business
Primary	ANTHONY BRAZIL ASSISTANT ROAD SUPERINTENDENT	363-4100 EX 1435	726-5701
Alternate	WILLIAM FLOYD ROAD MAINT. SUPV. II	363-4149	366-6039

J. SITE LAYOUT AND FACILITY DIAGRAMS

Attach an annotated map of the facility sufficient to allow fire, safety, health, and other appropriate personnel to adequately respond to an emergency at your facility and indicate if it is available on site to first responders. See instructions.

K. NUMBER OF EMPLOYEES 45

L. SIZE OF FACILITY IN SQ. FT. _____

M. EMERGENCY RESPONSE PLANS AND PROCEDURES

Emergency Response and Evacuation Plan for your business:
PERSONEL SHOULD CONTACT 911 AND EVACUATE BUILDING AND STAND-BY TO DIRECT EMERGENCE PEOPLE.

(See instructions. Use additional sheets as required.)

N. EMPLOYEE TRAINING PROGRAM

Initial and annual refresher training plan for your business:
EMPLOYEE'S TRAINING PROGRAM WILL BE AS PER COUNTY SAFTEY OFFICER. SHALL HAVE ANNUAL TRAINING REFRESHER COURSE.

(See instructions. Use additional sheets as required.)

I certify that the information contained in this business plan is accurate, that the plan meets the requirements of Chapter 6.95 (Section 25500 et seq.) of the Health and Safety Code, that amendments and revisions to it will be submitted in accordance with that Chapter, and that I am authorized to make this certification on behalf of the above-named business.

Signature Vern C. Fairbanks Title Rd. Equip. Super. Date: 7-10-87

If this is not an initial submission, date of last change: _____

COUNTY OF SAN MATEO

INTER-DEPARTMENTAL CORRESPONDENCE

DATE March 25, 1985

TO: DEPARTMENT OF PUBLIC WORKS EMPLOYEES

FROM: ROBERT L. SANS, DIRECTOR OF PUBLIC WORKS

SUBJECT: HAZARDOUS SPILLS

In the event you are called upon to respond to a hazardous materials emergency spill, please comply with the following instructions which will establish lines of authority and procedure:

1. On-call personnel should refer all calls to Road Department supervisors, the C.H.P. and Environmental Health. This can be handled either by phone or through County Communications. (Radio Contact)

2. The CHP has been designated as, the Scene Commander, for all incidents regarding hazardous spills upon the roads in the unincorporated areas. In the towns, Portola Valley, Woodside, E.P.A. the Sheriff's Department will respond or may deligate the responsibility to the local fire departments.

3. Road Division personnel should proceed to the scene of the spill, determine if it is within the right-of-way. Stay up wind and a reasonable distance from the material in question.

4. If you arrive before the C.H.P., barricade the area.

5. Upon the arrival of the C.H.P. they are in complete command.

6. Close the road or barricade area as requested.

7. Once this is completed, do not proceed beyond the outside perimeter of the danger zone, which in this case would be within the barricaded area.

8. This should be the limit of involvement by the Road Department other than participating in traffic control.

9. If material cannot be easily identified, the C.H.P. has been authorized to call for the technical assistance of a clean-up contractor.

10. If a clean-up contractor is called in such as, I.T. Corporation, H. H. Ships Service, Chemical Waste Management Inc., or some similar firm, they will complete all clean-up.

11. Don't attempt to furnish containers, haul, blot with sand or participate in any clean-up activities, unless identified by someone with the technical knowledge to make the proper identification or to state that the material is harmless. If a clean-up contractor has been called, and is on the scene they will complete all clean-up harmless or not.

12. Never load, handle or haul any hazardous materials that have been spilled or dumped.

13. Don't haul any hazardous materials into the yards or authorize storage of any materials in the yards or other County property except by authorization of the Director of Public Works.

14. It is unlawful to transport or store hazardous materials in any vehicle or container that is not approved by the C.H.P.

Robert L. Sans

Robert L. Sans

RLS:LP:ms

(I)

SAN MATEO COUNTY DEPARTMENT OF HEALTH SERVICES
HAZARDOUS MATERIALS INVENTORY*

COUNTY OF SAN MATEO DEPT. OF PUBLIC WORKS
(Business Name)
752 CHESTNUT ST. REDWOOD CITY CALIF. 94063
(Business Address)
BUILDING "A"
(Business Address include Bldg No. etc.

(1) Maximum Amount Hazardous Materials Handled/ Stored any l time	(2) Common Name/Trade Name Including Hazardous Wastes	(3) DOT I.D. Number (If Applicable)	(4) Chemical Name or Waste Category and Composition	(4) CAS Number (If Applicable)	(5) Estimated Amount Hazardous Waste Handled Annually
60 gal	ANTI FREEZE	1142			90 gal
55 gal	STEAM CLEANING COMP.	1760			NONE
55 gal	LUBRICATING GREASE	1270			NONE
840 gal	LUBRICATING OIL	1270			1670 gal
55 gal	CLEANING COMP				

(See instructions. Use additional sheets as required.)

* Trade Secret information should be submitted on separate yellow sheets and labeled as trade secret.

(I)

SAN MATEO COUNTY DEPARTMENT OF HEALTH SERVICES
HAZARDOUS MATERIALS INVENTORY*

SAN MATEO COUNTY DEPT. OF PUBLIC WORKS
(Business Name)
752 CHESTNUT ST. REDWOOD CITY CA. 94063
(Business Address)
BUILDING "B"
(Business Address include Bldg No. etc.

(1) Maximum Amount Hazardous Materials Handled/Stored any 1 time	(2) Common Name/Trade Name Including Hazardous Wastes	(3) DOT I.D. Number (If Applicable)	(4) Chemical Name or Waste Category and Composition	(4) CAS Number (If Applicable)	(5) Estimated Amount Hazardous Waste Handled Annually
140 gal	CLEANING CHEMICALS				
20 GAL	CORROSIVE CHEMICALS				
605 gal	CLEANING SOLVENT				
150 gal	LUBRICATING GREASE	1 2 7 0			
12 gal	ROUND UP WEED KILLER				
24 gal	OUST WEED KILLER				
198 lbs	SPIKE WEED KILLER				
200 lbs	AMROL-90 WEED KILLER				
50 lbs	HYVAR-X WEED KILLER				

(See instructions. Use additional sheets as required.)

* Trade Secret information should be submitted on separate yellow sheets and labeled as trade secret.

(I)

SAN MATEO COUNTY DEPARTMENT OF HEALTH SERVICES
HAZARDOUS MATERIALS INVENTORY*

COUNTY OF SAN MATEO DEPT. OF PUBLIC WORKS
(Business Name)
752 CHESTNUT STREET REDWOOD CITY CA. 94063
(Business Address)
BUILDING C PAINT STORAGE
(Business Address include Bldg No. etc.

(1) Maximum Amount Hazardous Materials Handled/ Stored any 1 time	(2) Common Name/Trade Name Including Hazardous Wastes	(3) DOT I.D. Number (If Applicable)	(4) Chemical Name or Waste Category and Composition	(4) CAS Number (If Applicable)	(5) Estimated Amount Hazardous Waste Handled Annually
1800 gal	TRAFFIC PAINT	1 2 6 3			NONE
600 gal	TRAFFIC PAINT REDUCER	1 2 6 3			NONE
16 gal	LIQUID EPOXY RESIN				NONE
16 gal	AMINEL POLYSUFIDE COMP.				NONE
200 gal	ACRYLIC WATERBASE PAINT				NONE
96 gal	PROPANE (SMALL BOTTLE)	1 0 7 5			NONE
20000 lbs	GLASS BEAD				NONE

(See instructions. Use additional sheets as required.)

* Trade Secret information should be submitted on separate yellow sheets and labeled as trade secret.

(I)

SAN MATEO COUNTY DEPARTMENT OF HEALTH SERVICES
HAZARDOUS MATERIALS INVENTORY*

COUNTY OF SAN MATEO DEPT. OF PUBLIC WORKS
(Business Name)

752 CHESTNUT ST. REDWOOD CITY CA. 94063
(Business Address)

AREA "D"
(Business Address include Bldg No. etc.

(1) Maximum Amount Hazardous Materials Handled/Stored any 1 time	(2) Common Name/Trade Name Including Hazardous Wastes	(3) DOT I.D. Number (If Applicable)				(4) Chemical Name or Waste Category and Composition	(4) CAS Number (If Applicable)	(5) Estimated Amount Hazardous Waste Handled Annually
12000 gal	UNLEADED GASOLINE	1	2	0	3			NONE
8000 gal	DIESEL FUEL	1	9	9	3			NONE

(See instructions. Use additional sheets as required.)

* Trade Secret information should be submitted on separate yellow sheets and labeled as trade secret.

COUNTY OF SAN MATEO

INTER-DEPARTMENTAL CORRESPONDENCE

DATE March 25, 1985

TO: DEPARTMENT OF PUBLIC WORKS EMPLOYEES

FROM: ROBERT L. SANS, DIRECTOR OF PUBLIC WORKS

SUBJECT: HAZARDOUS SPILLS

In the event you are called upon to respond to a hazardous materials emergency spill, please comply with the following instructions which will establish lines of authority and procedure:

1. On-call personnel should refer all calls to Road Department supervisors, the C.H.P. and Environmental Health. This can be handled either by phone or through County Communications. (Radio Contact)

2. The CHP has been designated as, the Scene Commander, for all incidents regarding hazardous spills upon the roads in the unincorporated areas. In the towns, Portola Valley, Woodside, E.P.A. the Sheriff's Department will respond or may deligate the responsibility to the local fire departments.

3. Road Division personnel should proceed to the scene of the spill, determine if it is within the right-of-way. Stay up wind and a reasonable distance from the material in question.

4. If you arrive before the C.H.P., barricade the area.

5. Upon the arrival of the C.H.P. they are in complete command.

6. Close the road or barricade area as requested.

7. Once this is completed, do not proceed beyond the outside perimeter of the danger zone, which in this case would be within the barricaded area.

8. This should be the limit of involvement by the Road Department other than participating in traffic control.

9. If material cannot be easily identified, the C.H.P. has been authorized to call for the technical assistance of a clean-up contractor.

10. If a clean-up contractor is called in such as, I.T. Corporation, H. H. Ships Service, Chemical Waste Management Inc., or some similar firm, they will complete all clean-up.

11. Don't attempt to furnish containers, haul, blot with sand or participate in any clean-up activities, unless identified by someone with the technical knowledge to make the proper identification or to state that the material is harmless. If a clean-up contractor has been called, and is on the secne they will complete all clean-up harmless or not.

12. Never load, handle or haul any hazardous materials that have been spilled or dumped.

13. Don't haul any hazardous materials into the yards or authorize storage of any materials in the yards or other County property except by authorization of the Director of Public Works.

14. It is unlawful to transport or store hazardous materials in any vehicle or container that is not approved by the C.H.P.

Robert L. Sans

Robert L. Sans

RLS:LP:ms

ENVIRONMENTAL HEALTH

SAN MATEO COUNTY

PERMIT 07- 0787

Protecting Our Health and Environment

CERTIFIED UNIFIED PROGRAM AGENCY

THIS PERMIT IS ISSUED FOR THE FOLLOWING:

2160	PR0027243	STORES MV FUELS OR WASTE ONLY
2220	PR0027242	GENERATES & RECYCLES WASTE OIL/SOLVENT
2300	PR0022479	UNDERGROUND TANK - GENERAL

FACILITY:

SMC ROAD/SEWER DEPT

752 CHESTNUT ST

REDWOOD CITY, CA 94063

OWNER:

COUNTY OF SAN MATEO
555 COUNTY CTR-DPW
REDWOOD CITY CA 94063

FA0024011

DATE ISSUED: 5/1/2007

EXPIRATION DATE: 5/1/2012

Dean D. Peterson. P.E.. REHS

DIRECTOR, ENVIRONMENTAL HEALTH

THIS PERMIT IS NONTRANSFERABLE AND MUST BE POSTED ON-SITE IN A CONSPICUOUS PLACE

ENVIRONMENTAL HEALTH
SAN MATEO COUNTY

Protecting Our Health and Environment

PERMIT CONDITIONS

455 County Center, 4th Floor, Redwood City, CA 94063

Facility Identification Number: FA0024011

*In order to maintain the **Permit to Operate**, the permit holder must comply with the following provisions of related laws concerning management of hazardous materials. Any violation of the conditions may be cause for revocation of the **Permit to operate.***

a. **Hazardous Materials Business Plan Program:** California Health and Safety Code, Division 20, Chapter 6.95, Article 1 and Title 19 Calfornia Code of Regulations.
b. **California Accidental Release Prevention Program (Cal-ARP)**: California Health and Safety Code, Division 20, Chapter 6.95, Article 2 and Title 19, California Code of Regulations.
c. **Hazardous Waste Generator Program**: California Health and Safety Code, Division 20, Chapter 6.5, Articles 1-13, Section 25100 et seq., and Title 22, California Code of Regulations, Chapter 20
d. **Aboveground Petroleum ACT SPCC Plans**: California Health and Safety Code, Division 20, Chapter 6.67 and 40 CFR 112.
e. **Tiered Permit On-Site Hazardous Waste Treatment**: California Health and Safety Code, Division 20, Chapter 6.5 Article 9, and Title 22 California Code of Regulations, Chapter 20
f. **Underground Storage Tank Program**: California Health and Safety Code, Division 20, Chapter 6.7 and Title 23 California Code regulations, Chapters 16 and 18.

Number of tank/s authorized to operate: BOE Identification Number: 44-032637

State UST ID No.	Volume	Material Stored	System Type	Monitoring Procedure
41000024011000006	20,000	REGULAR UNLEADED	P	CIM
41000024011000007	20,000	DIESEL	P	CIM

The permitee must, also, observe the following specific conditions to maintain the Permit to Operate an underground storage tank.

1. In the event of a spill, leak or other unauthorized release, the permittee must comply with the requirements of California Code of Regulations, Chapter 16, Article 5. The permittee must comply with a plot and release response plan approved by this Office.
2. The permittee must comply with the approved routine monitoring procedures referenced in this permit.
3. The premittee must notify the Division withing (30) days after any changes in the usage of any UST including: a) The storage of new hazardous substances; b) changes in monitoring procedures; c) changes of owner/operator. The Division may review, modify, or terminate the Permit to Operate upon receiving notification of the above changes.
4. The permittee must perform yearly maintenance testing of all leak detection equipment, and provide documentation of such testing to the Office.
5. The permittee must obtain approval from this Division, local Fire, and Building authorities prior to modifying any UST system.
6. Written records of all monitoring performed shall be maintained on-site by the operator and be available for inspection for a period of at least (3) years from the date the monitoring was performed.
7. The permittee must submit annual permit fees.
8. The permittee must submit an annual report documenting compliance with the above conditions within (30) days of the anniversary of the permit issuance date. Facilities will be inspected annually for compliance with the above conditions.

The Permit to Operate is to be maintained on-site and is valid for a period of five (5) years.

San Mateo County
Health System

May 19, 2014

SMCo Site #330174 / RO1724
APN: 054-063-180

James Porter, Director
San Mateo County Public Works
555 County Center
Redwood City, CA 94063

SUBJECT: GRANT CORPORATION YARD FACILITY, 752 CHESTNUT STREET, REDWOOD CITY, CALIFORNIA

Dear Mr. Porter:

This letter confirms the completion of a site investigation and corrective action for the underground storage tank(s) formerly located at the above-described location. Thank you for your cooperation throughout this investigation. Your willingness and promptness in responding to our inquiries concerning the former underground storage tank(s) are greatly appreciated.

Based on the information in the above-referenced file and with the provision that the information provided to this agency was accurate and representative of site conditions, this agency finds that the site investigation and corrective action carried out at your underground storage tank(s) site is in compliance with the requirements of subdivisions (a) and (b) of Section 25296.10 of the Health and Safety Code and with corrective action regulations adopted pursuant to Section 25299.3 of the Health and Safety Code and that no further action related to the petroleum release(s) at the site is required.

Please note, claims for reimbursement of corrective action costs submitted to the Underground Storage Tank Cleanup Fund more than 365 days after the date of this letter or issuance or activation of the Fund's Letter of Commitment, whichever occurs later, will not be reimbursed unless one of the following exceptions applies:

- Claims are submitted pursuant to subdivision (k) of Section 25299.57 of the Health and Safety Code (reopened UST case); or

- Submission within the timeframe was beyond the claimant's reasonable control, ongoing work is required for closure that will result in the submission of claims beyond that time period, or that under the circumstances of the case, it would be unreasonable or inequitable to impose the 365-day time period.

Environmental Health
2000 Alameda de las Pulgas, Suite 100, San Mateo, CA 94403
Phone (650) 372-6200 • **Fax** (650) 627-8244 • **CA Relay** 711 • **Website** www.smchealth.org
Health System Chief • Jean S. Fraser
Board of Supervisors • Don Horsley • Dave Pine • Carole Groom • Warren Slocum • Adrienne Tissier

This notice is issued pursuant to subdivision (g) of Section 25296.10 of the Health and Safety Code and Assembly Bill 358. Please contact Deno Milano of our office at (650) 372-6292 or at dmilano@smcgov.org if you have any questions.

Sincerely,

Heather Forshey

Heather Forshey, MS, REHS
Director, Environmental Health Services Division
County of San Mateo Health System

cc: State GeoTracker database
Glenn Matteucci, Cardno ERI (via glenn.matteucci@cardno.com)

SAN MATEO COUNTY CASE CLOSURE SUMMARY
LEAKING UNDERGROUND FUEL STORAGE TANKS PROGRAM

I. AGENCY INFORMATION

San Mateo County Groundwater Protection Program (GPP)
2000 Alameda de las Pulgas, Suite 100, San Mateo, CA 94403
County Project Manager: Deno G. Milano, PG
Title: Hazardous-Materials Specialist III
Telephone Number: 650-372-6292

Response requested by
OCT 10 2013

II. CASE INFORMATION

Site Name: San Mateo County Grant Corporation Yard
Site Address: 752 Chestnut Street, Redwood City, CA 94063

Global ID: T0608116125	*Local Case #: 330174*	*RWQCB CASE #: 41-4016*
Record ID #: RO0001724	*URF Filing Date: No evidence filed*	*APN: 054-063-180*

Responsible Party Information

Name	*Address*	*Phone #*
County of San Mateo c/o James Porter	Department of Public Works 555 County Center, Redwood City, CA 94063	650-363-4100

Tank Information

Tank #	*Size in Gallons*	*Contents*	*Closed in place or Removed*	*Date*
1	2,000	Diesel	Removed	2/16/1999
2	6,000	Gasoline	Removed	2/16/1999
3	6,000	Diesel	Removed	2/16/1999
4	6,000	Gasoline	Removed	2/16/1999

III. RELEASE AND SITE CHARACTERIZATION INFORMATION

Cause and Type of Release: Unknown Type: Gasoline and Diesel
Site Characterization Complete? Yes
Date Approved by Oversight Agency: August 29, 2013
Number of Wells Installed: 4 Proper screened interval? Adequate
Shallowest groundwater depth: Approximately 6.5 feet below grade (fbg)
Deepest groundwater depth: Approximately 10 fbg Flow Direction: North
Most Sensitive Groundwater Use: Irrigation
Are Drinking Water Wells Affected? No Aquifer Name: Not identified
Is Surface Water Affected? No Nearest Surface Water: Redwood Creek (>2,000 feet)
Off-Site Beneficial Use Impacts: None
Report(s) on File? Yes Where filed? County Groundwater Protection Program and GeoTracker

Treatment and Disposal of Affected Material

Material	*Amount*	*Treatment or disposal*	*Date*
Tanks and piping	4 tanks	Disposal (location not established)	February 1999
Soil surrounding fuel	1,163 tons	Disposal, Ox Mountain Landfill	August 2011
Water and NAPL in UST cavity	21,000 gallons	Disposal in sanitary sewer	February 1999

Maximum Documented Contaminant Concentrations - Before and After Cleanup

	SOIL (mg/kg)				GROUNDWATER* (ug/l)	
Contaminant	*Unsaturated Zone Before Cleanup*	*Saturated Zone Before Cleanup*	*Unsaturated Zone After Cleanup**	*Saturated Zone After Cleanup*	*Before Cleanup*	*After Cleanup*
TPH-diesel	14	7,000	<1	--	970,000	<3,900
Naphthalene	--	--	--	--	--	<10
TPH-gasoline	2	4,800	<0.5	--	40,000	<300
Benzene	<0.005	19	<0.005	--	12,000	<5.3
Toluene	<0.005	12	<0.005	--	4,600	<0.5
Ethylbenzene	<0.005	100	<0.005	--	2,400	<0.5
Xylenes	<0.01	150	<0.005	--	7,000	<0.5
MTBE	0.65	43	<0.005	--	130,000	<6.1

"Before Cleanup" based on results from samples collected prior to 2003
Unsaturated zone defined to include samples collected between grade and 5.5 fbg
-- = not investigated

IV. CLOSURE

Does completed corrective action protect existing beneficial uses per the RWQCB Basin Plan? *Yes*
Does completed corrective action protect potential beneficial uses per the RWQCB Basin Plan? *Yes*
Does corrective action protect public health for the current land use? *Yes*
Site Management Requirements: *None*
Should corrective action be reviewed if land use changes? *No*
Monitoring Wells Decommissioned: *Yes, 4 wells.* Number Retained: *0*
List Enforcement Actions Taken: *None* List Enforcement Action Rescinded: *None*

V. RWQCB NOTIFICATION

Date Submitted to CRWQCB: SEP 10 2013	*RB Response:* CONCURRED 9.27.13
RWQCB Staff: *Cheryl L. Prowell*	*Title:* *Water Resource Control Engineer*

Comments: None.

Dean D. Peterson, Director of Environmental Health

9/4/13
Date

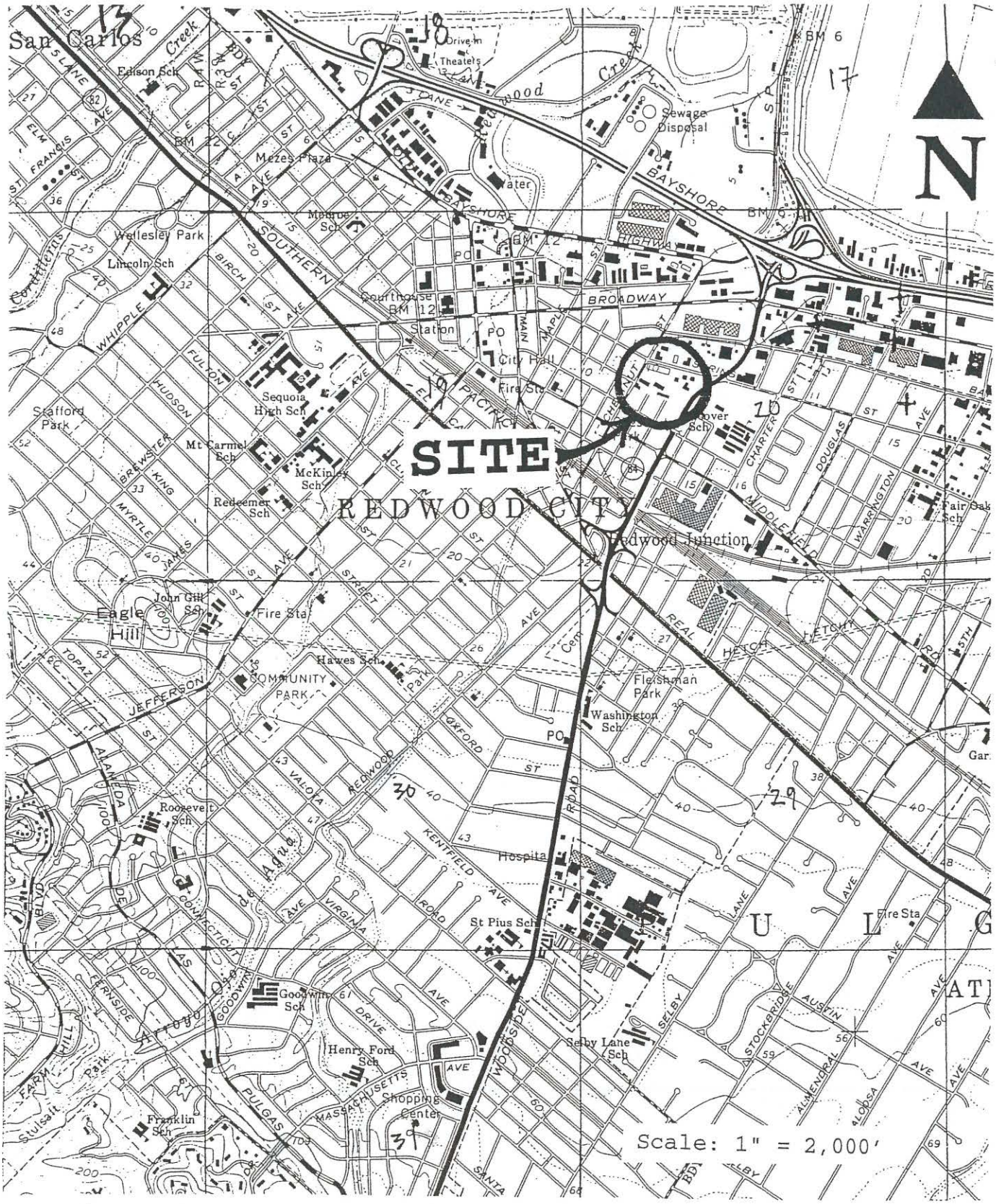

ATLAS
ENGINEERING SERVICES, INCORPORATED

Figure 1. Location Map
SMCDPW Grant Yard
752 Chestnut
Redwood City, CA

Analyte Concentrations in ug/L
Sampled June 2, 2006

<50a	Total Petroleum Hydrocarbons as diesel
<50	Total Petroleum Hydrocarbons as gasoline
85	Methyl Tertiary Butyl Ether
<0.50	Benzene
<0.50	Toluene
<0.50	Ethylbenzene
<0.50	Total Xylenes

< Less Than the Stated Laboratory Reporting Limit
ug/L Micrograms per Liter
a Silica gel cleanup.

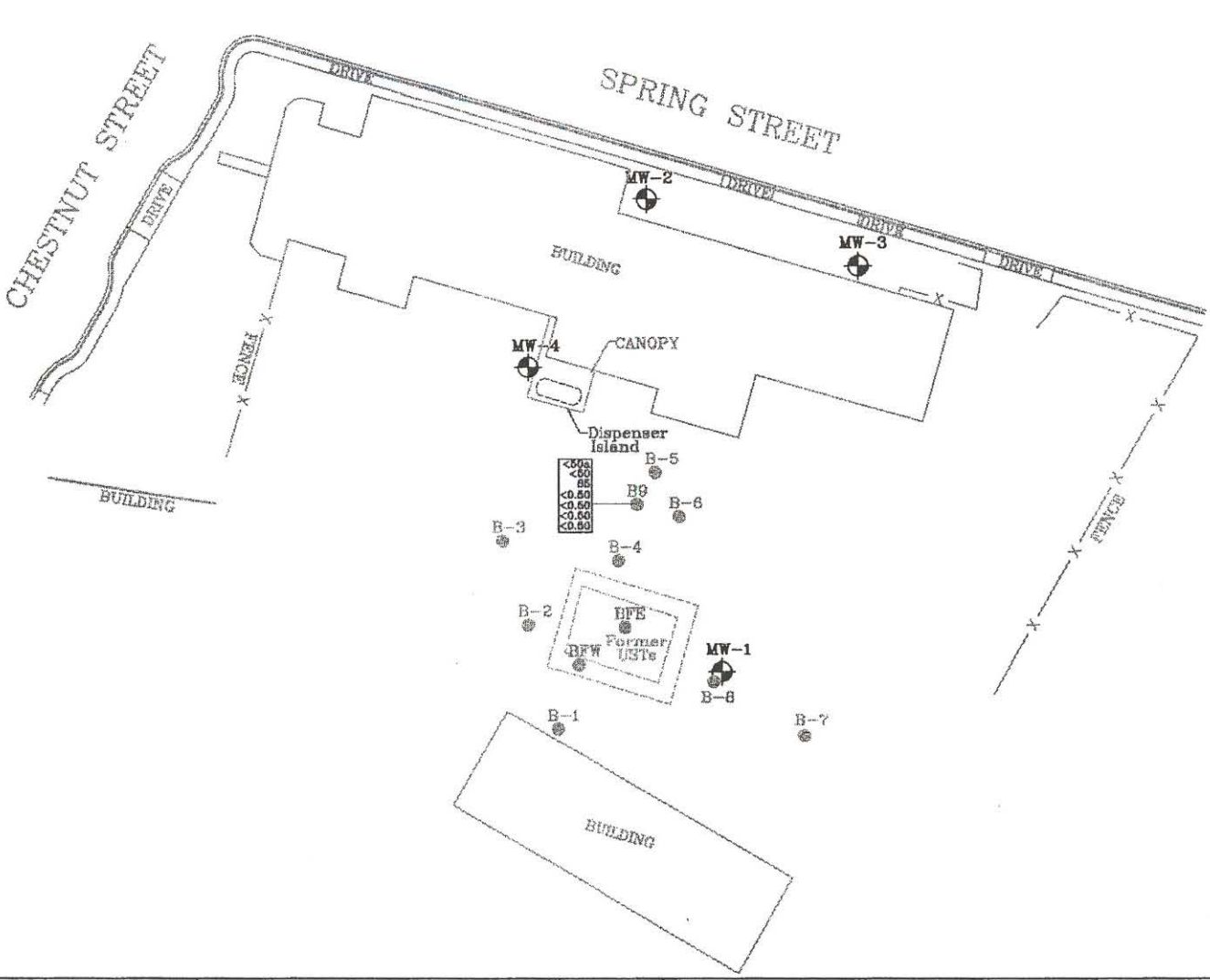

APPROXIMATE SCALE
0 50 100 Feet
1" ~ 80 Ft

FN 25970002_SP

ENVIRONMENTAL RESOLUTIONS, INC.

GROUNDWATER GRAB SAMPLE
SAN MATEO COUNTY GRANT CORPORATION YARD
752 Chestnut Street
Redwood City, California

EXPLANATION
MW-4 Groundwater Monitoring Well
B9 Soil Boring

PROJECT NO. 2597
PLATE 2

From GeoMap #9057 (modified by GRP staff)

FIGURE 2

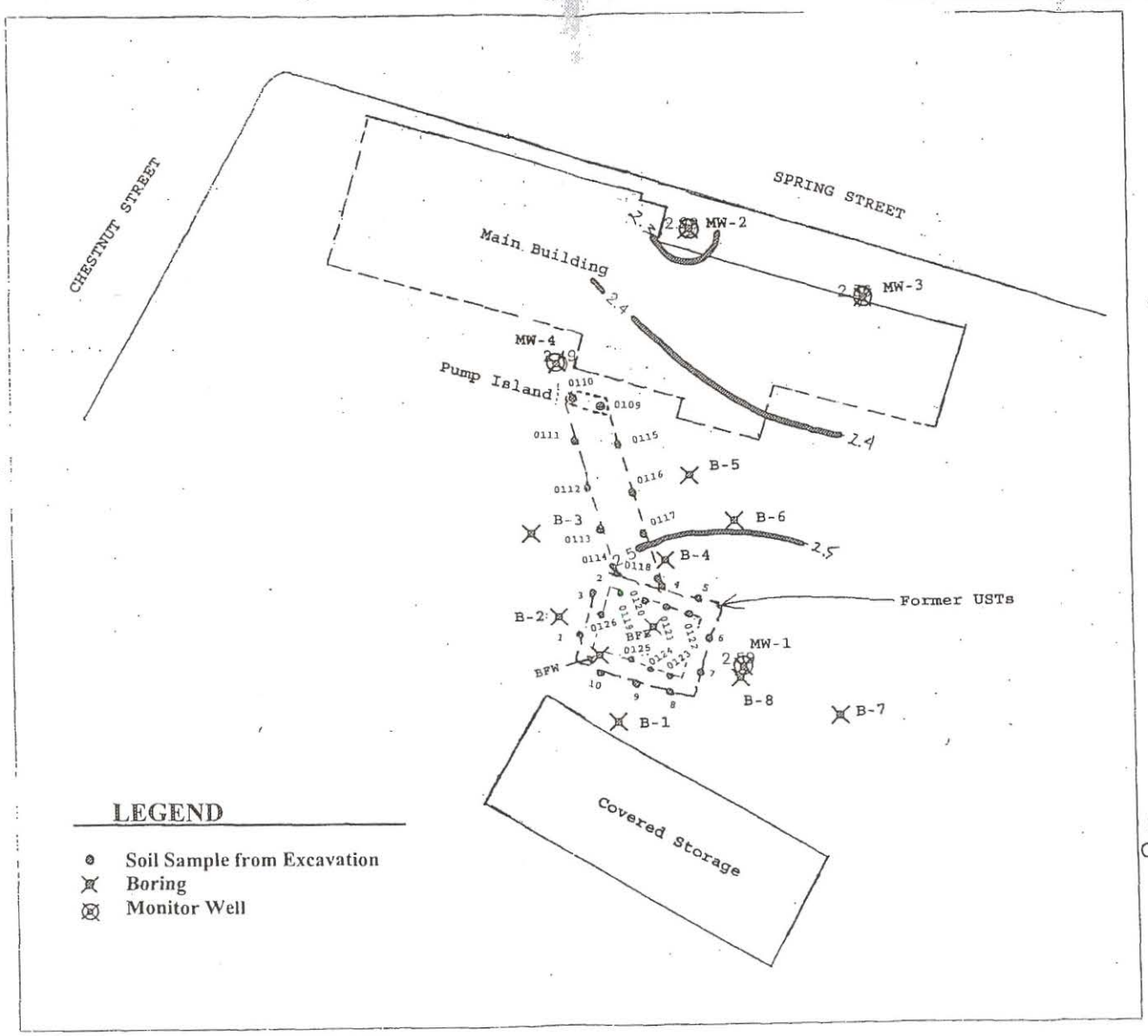

ATLAS
P.O. Box 1166
SAN CARLOS, CA 94070

Figure 3. WSE Contour Map (3-12-03)
SMC Grant Corporation Yard
752 Chestnut Street
Redwood City, Calif.

N

1" ~ 80 FT.

0 100.0
Feet

~~Scale: 1" = 50'~~

US State Plane 1983
California Zone 3 0403
NAD 1983 (Conus)

combined.ssf
9/25/2002

GPS Pathfinder® Office
Trimble

FIGURE 3

FEBM 6-10-03 REPORT
(modified by GGP staff)

MONITORING SYSTEM CERTIFICATION

For Use By All Jurisdictions Within the State of California
Authority Cited: Chapter 6.7, Health and Safety Code; Chapter 16, Division 3, Title 23, California Code of Regulations

This form must be used to document testing and servicing of monitoring equipment. A separate certification or report must be prepared for each monitoring system control panel by the technician who performs the work. A copy of this form must be provided to the tank system owner/operator. The owner/operator must submit a copy of this form to the local agency regulating UST systems within 30 days of test date.

A. General Information

Facility Name:	San Mateo County - Grant Yard	Bldg. No.:	
Site Address:	752 Chesnut Street	City: Redwood City	Zip: 94063
Facility Contact Person:	John Silva	Contact Phone No.:	(650) 363-4147
Make/Model of Monitoring System:	Veeder-Root TLS-350	Date of Testing/Servicing:	04/11/2014

B. Inventory of Equipment Tested/Certified

Check the appropriate boxes to indicate specific equipment inspected/serviced::

Tank ID: T1 - 20,000 Gals. DW Steel Unleaded 87 [X] In-Tank Gauging Probe. Model MAG-1 [X] Annular Space or Vault Sensor. Model 794390-420 [X] Piping Sump / Trench Sensor(s). Model 794380-208 [ ] Fill Sump Sensor(s) Model [X] Mechanical Line Leak Detector. Model VMI 99 LD-2000 [ ] Electronic Line Leak Detector. Model [ ] Tank Overfill / High-Level Sensor. Model [ ] Other (specify equipment type and model in Section E on Page 2).	**Tank ID:** T2 - 20,000 Gals. D/W Steel Diesel [X] In-Tank Gauging Probe. Model MAG-1 [X] Annular Space or Vault Sensor. Model 794390-420 [X] Piping Sump / Trench Sensor(s). Model 794380-208 [ ] Fill Sump Sensor(s) Model [X] Mechanical Line Leak Detector. Model VMI 99 LD-2000 [ ] Electronic Line Leak Detector. Model [ ] Tank Overfill / High-Level Sensor. Model [ ] Other (specify equipment type and model in Section E on Page 2).
Tank ID: [ ] In-Tank Gauging Probe. Model [ ] Annular Space or Vault Sensor. Model [ ] Piping Sump / Trench Sensor(s). Model [ ] Fill Sump Sensor(s) Model [ ] Mechanical Line Leak Detector. Model [ ] Electronic Line Leak Detector. Model [ ] Tank Overfill / High-Level Sensor. Model [ ] Other (specify equipment type and model in Section E on Page 2).	**Tank ID:** [ ] In-Tank Gauging Probe. Model [ ] Annular Space or Vault Sensor. Model [ ] Piping Sump / Trench Sensor(s). Model [ ] Fill Sump Sensor(s) Model [ ] Mechanical Line Leak Detector. Model [ ] Electronic Line Leak Detector. Model [ ] Tank Overfill / High-Level Sensor. Model [ ] Other (specify equipment type and model in Section E on Page 2).
Dispenser ID: #1-2 - Gasboy 9153 AX [X] Dispenser Containment Sensor(s). Model 794380-208 [X] Shear Valve(s). [ ] Dispenser Containment Float(s) and Chain(s).	**Dispenser ID:** #3-4 - Gasboy 9153 AX [X] Dispenser Containment Sensor(s). Model 794380-208 [X] Shear Valve(s). [ ] Dispenser Containment Float(s) and Chain(s).
Dispenser ID: #5-6 - Gasboy 9153 AX [X] Dispenser Containment Sensor(s). Model: 794380-208 [X] Shear Valve(s). [ ] Dispenser Containment Float(s) and Chain(s).	**Dispenser ID:** #7-8 - Gasboy 9153 AX [X] Dispenser Containment Sensor(s). Model 794380-208 [X] Shear Valve(s). [ ] Dispenser Containment Float(s) and Chain(s).
Dispenser ID: [ ] Dispenser Containment Sensor(s). Model [ ] Shear Valve(s). [ ] Dispenser Containment Float(s) and Chain(s).	**Dispenser ID:** [ ] Dispenser Containment Sensor(s). Model [ ] Shear Valve(s). [ ] Dispenser Containment Float(s) and Chain(s).

*If the facility contains more tanks or dispensers, copy this form. Include information for every tank and dispenser at the facility.

C. Certification -

I certify that the equipment identified in this document was inspected/serviced in accordance with the manufacturers' guidelines. Attached to this Certification is information (e.g. manufacturers' checklists) necessary to verify that this information is correct and a Plot Plan showing the layout of monitoring equipment. For any equipment capable of generating such reports, I have also attached a copy of the report; *(check all that apply)*: [X] **System set-up** [X] **Alarm history report**

Technician Name (print):	Luis Estuardo Carrera	Signature:	LCarrera
Certification No.:	VR: B38136 ICC: 8034352-UT	License No.:	762034
Testing Company Name:	TEC Accutite	Phone No.:	(650) 616-1200
Site Address:	262 Michelle Court, South San Francisco, CA 94080	Date of Testing:	04/11/2014

D. Results of Testing/Servicing

Software Version Installed: **331.00**

Complete the following checklist:

☒ Yes	☐ No*	Is the audible alarm operational?
☒ Yes	☐ No*	Is the visual alarm operational?
☒ Yes	☐ No*	Were all sensors visually inspected, functionally tested, and confirmed operational?
☒ Yes	☐ No*	Were all sensors installed at lowest point of secondary containment and positioned so that other equipment will not interfere with their proper operation?
☐ Yes	☐ No* ☒ N/A	If alarms are relayed to a remote monitoring station, is all communications equipment (e.g. modem) operational?
☒ Yes	☐ No* ☐ N/A	For pressurized piping systems, does the turbine automatically shut down if the piping secondary containment monitoring system detects a leak, fails to operate, or is electrically disconnected? If yes: which sensors initiate positive shut-down? *(Check all that apply)* ☒ Sump/Trench Sensors; ☒ Dispenser Containment Sensors. Did you confirm positive shut-down due to leaks and sensor failure/disconnection? ☒ Yes; ☐ No.
☐ Yes	☐ No* ☒ N/A	For tank systems that utilize the monitoring system as the primary tank overfill warning device (i.e. no mechanical overfill prevention valve is installed), is the overfill warning alarm visible and audible at the tank fill point(s) and operating properly? If so, at what percent of tank capacity does the alarm trigger?
☐ Yes*	☒ No	Was any monitoring equipment replaced? If yes, identify specific sensors, probes, or other equipment replaced and list the manufacturer name and model for all replacement parts in Section E, below.
☐ Yes*	☒ No	Was liquid found inside any secondary containment systems designed as dry systems? *(Check all that apply)* ☐ Product; ☐ Water. If yes, describe causes in Section E, below.
☒ Yes	☐ No*	Was monitoring system set-up reviewed to ensure proper settings? Attach set up reports, if applicable
☒ Yes	☐ No*	Is all monitoring equipment operational per manufacturer's specifications?

*** In Section E below, describe how and when these deficiencies were or will be corrected.**

E. Comments:

*** Mechanical overfill prevention valve - Flapper valve set at 90% protection installed in fill riser for all tanks.**

F. In-Tank Gauging / SIR Equipment

☒ Check this box if tank gauging is used only for inventory control.
☐ Check this box if no tank gauging or SIR equipment is installed.

This section must be completed if in-tank gauging equipment is used to perform leak detection monitoring.

Complete the following checklist:

☐Yes	☐No*	Has all input wiring been inspected for proper entry and termination, including testing for ground faults?
☐Yes	☐No*	Were all tank gauging probes visually inspected for damage and residue buildup?
☐Yes	☐No*	Was accuracy of system product level readings tested?
☐Yes	☐No*	Was accuracy of system water level readings tested?
☐Yes	☐No*	Were all probes reinstalled properly?
☐Yes	☐No*	Were all items on the equipment manufacturer's maintenance checklist completed?

*** In the Section H, below, describe how and when these deficiencies were or will be corrected.**

G. Line Leak Detectors (LLD):

☐ Check this box if LLDs are not installed.

Complete the following checklist:

☒Yes	☐No* ☐N/A	For equipment start-up or annual equipment certification, was a leak simulated to verify LLD performance? *(Check all that apply)* Simulated leak rate: ☒ 3 g.p.h.; ☐ 0.1 g.p.h; ☐ 0.2 g.p.h.
☒Yes	☐No*	Were all LLDs confirmed operational and accurate within regulatory requirements?
☒Yes	☐No*	Was the testing apparatus properly calibrated?
☒Yes	☐No* ☐N/A	For mechanical LLDs, does the LLD restrict product flow if it detects a leak?
☐Yes	☐No* ☒N/A	For electronic LLDs, does the turbine automatically shut off if the LLD detects a leak?
☐Yes	☐No* ☒N/A	For electronic LLDs, does the turbine automatically shut off if any portion of the monitoring system is disabled or disconnected?
☐Yes	☐No* ☒N/A	For electronic LLDs, does the turbine automatically shut off if any portion of the monitoring system malfunctions or fails a test?
☐Yes	☐No* ☒N/A	For electronic LLDs, have all accessible wiring connections been visually inspected?
☒Yes	☐No*	Were all items on the equipment manufacturer's maintenance checklist completed?

*** In the Section H, below, describe how and when these deficiencies were or will be corrected.**

H. Comments:

I. UST Monitoring Site Plan

Site Address: 752 Chesnut Street, Redwood City, CA

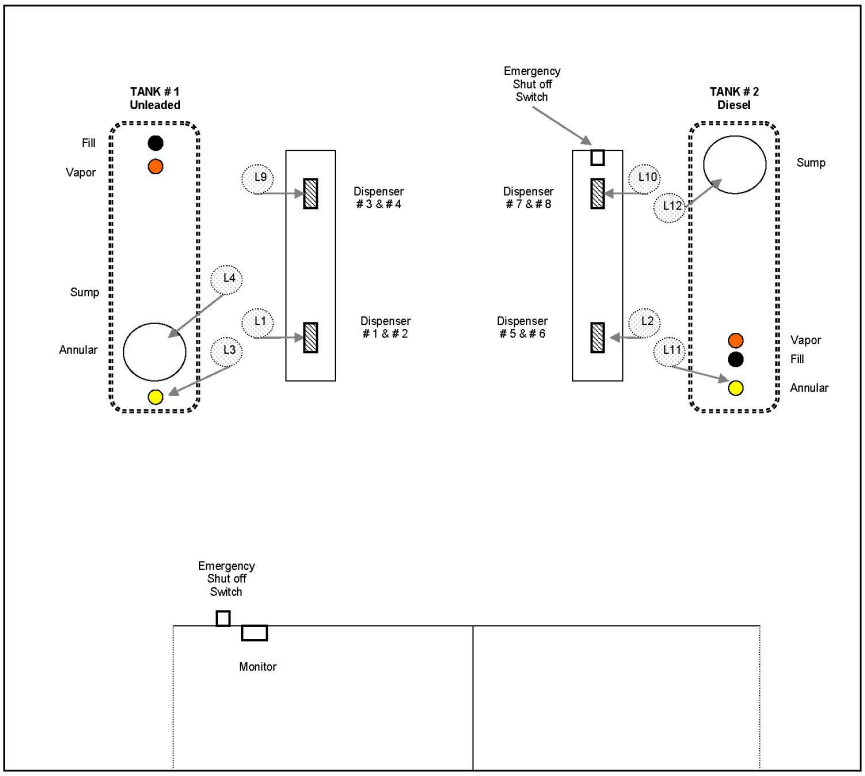

Date map was drawn:

APPENDIX F:
TRC STAFF AND ENVIRONMENTAL PROFESSIONAL QUALIFICATIONS/RESUMES

R. M. Dharme Rathnayake, Ph.D., P.E.

EDUCATION
Ph.D., Civil Engineering, Water Resources/Groundwater, Colorado State University, 1985
M.S., Hydrology/Water Resources Engineering, Asian Institute of Technology, Thailand, 1981
B.S., Civil Engineering, University of Sri Lanka, 1997

PROFESSIONAL REGISTRATIONS/CERTIFICATIONS
Professional Engineer, California, (#45296), 1989; Oregon (#14628), 1989; Washington (#24653), 1987

AREAS OF EXPERTISE
- Remedial investigations, feasibility studies, and alternatives analyses
- Bench and field-scale pilot studies
- Remediation system design and operations management
- Groundwater flow and contaminant transport modeling
- Technical solutions and lifecycle cost modeling to support environmental risk management and liability transfer
- Project management

REPRESENTATIVE EXPERIENCE
Dr. Rathnayake has more than 27 years of experience as a Senior Project Manager/Senior Engineer on a wide array of environmental and hazarous waste engineering, civil infrastructure, water resources, and utility engineering projects. He has large scale site environmental engineering experiences including soil management, site remediation associated with earthwork projects and regulatory negotiations with respect to soil and groundwater reuse. His engineeering experience includes civil design associated with site development, wet and dry utility management, civil infrastructure, water and waster water system planning and construction oversight. Some of his recent project experience includes soil management, site grading, waste water, storm water infrastructure designs, and the soil and groundwater management related to site redevelopment work at Former Hunters Point Shipyard (San Francisco Redevelopment Project), soil and sediment resue at Port of Oakland Vision 2000 program, site remedaition work at a former chemical manufacturing facility in Richmond, airport redevelopment at Port of Oakland, and infrastructure engineering support at former Fleet Industrial Supply Center – Oakland (FISCO), Oakland Army Base and San Francisco Presidio. His experience also includes cost estimating, scheduling and construction management and design/build turnkey projects.

January 2009 to August 2011
Environmental Oversight of Site Remediation and Monitoring, Former Navy Hunters Point Shipyard Site (HPS) – Phase II, San Francisco, CA
Principal Remediation Engineers

This Project includes oversight of all soil and groundwater remediation activities completed by Navy SWDIV of this 500-acre site of this former Naval Shipyard (HPS) which primarily consists of elevated levels of metals and organic compounds in soil, groundwater and sediments within the site media. The HPS is a superfund site and the lead regulatory agency for the site is EPA Region IX with significant assistance from CA Department of Toxic Control (DTSC) and the San

Francisco Department of Public Health (DPH). Site is divided into Parcels B, G, C, and D, E and F and remediation activities for each Parcel is accomplished by Navy under an approved ROD or planned ROD. Parcel B and G RODs are approved including some of the sub-parcels of B work has been completed under an approved RAWP and LTM plan. Remediation activities includes excavation and disposal, in-situ groundwater treatment using Zero-valent ion (ZVI) and poly-lactate injections, site cover construction, long term monitoring of groundwater and deed restrictions.
Dr. Rathnayake is the Project Manager and Technical Lead for this project. Responsible for preparation of work plans, comments documents, supervision of other technical personnel, Coordinating with Navy on work between Navy/City/Developer consultants, working with regulatory agencies, working with site developer and prime contractor and other stakeholders for expedited resolutions of problems encountered. Navy's estimated remediation costs for the HPS program is over $500 mil under the Navy BRAC program and with oversight budget to date exceeding $10 mil.

January 1998 – December 1999
Port of Oakland, CA
Early Transfer and Redevelopment of Former Fleet Industrial Supply Center, Oakland (FISCO), CA
Principal Remediation Engineer/Project Manager

Dr. Rathnayake was the Project Engineer in charge of assisting the Port of Oakland to complete the Finding of Suitability for Early Transfer and development of a Soil Reuse Plan. He was also in charge of completing the scope of work and cost elements needed to complete the Performa for the early transfer including the analysis of existing water, sewer, and storm infrastructure. The Performa included the remedial scope of work, remedial costs, O&M costs, insurance, and additional management and contingency costs. The early transfer was successfully completed. Dr. Rathnayake was also responsible for implementation of various remedial elements negotiated as part of the early transfer and the utility reconstruction with respect to the site being developed as a marine terminal. The major element of the environmental remediation includes preparation of soil and groundwater management plan for handling one million cubic yard of potentially contaminated soils. The soils soiling and analysis plan and stockpiling plan were development and field implemented for efficient site grading and soil reuse.

February 1999 – January 2000
Port of Oakland, Oakland, CA
Early Transfer and Remedial Costing Support for the Transfer of Former Oakland Army Base, C.
Principal Engineer

Dr. Rathnayake was the Principal Engineer in charge of assisting in the completion of the FOSET. He was also in charge of completing the scope of work and cost elements needed to complete the Performa for the early transfer. The Performa included the remedial scope of work, remedial costs, O&M costs, PLL and cap cost insurance, and additional management and contingency costs. The early transfer was successfully completed. Dr. Rathnayake, as lead civil engineer, oversaw work that included assessment of capacity and condition of existing utilities, coordination with relevant public agencies, providing utility improvement recommendations, cost estimating, and report preparation related to a parcel of land slated for redevelopment.

January 2003 – December 2004
Port of Oakland, Oakland, CA
Design/Build utility Infrastructure Project for the Oakland Airport New Rental Car Facility
Project Manager

Dr. Rathnayake was the Project Manager for a Utility Infrastructure design/build project for the Dollar-Rent-A-Car site at the Port of Oakland/Oakland Airport. Work included civil design, geotechnical design work, utility designs, and construction management. Dr. Rathnayake also provided final close out and site hand over with staff training included for facility maintenance.

February 1998 – December 1998
Presidio Trust, San Francisco, CA
Early Transfer and Remedial Costing Support for the Transfer of Former Army Presidio Site to Presidio Trust
Senior Engineer

As Lead Engineer, Dr. Rathnayake completed a detailed review of existing RI/FS and remedial action plans for the various IR sites at the Presidio. He completed a revised remedial action scope of work and proposed remedial costs needed for the early transfer of the Presidio. The work was completed in support of the Presidio Trust's negotiation effort with the US Army for completing the guaranteed fixed-price transfer of the property from the Army to the Trust. Dr. Rathnayake also presented data to key stakeholders.

October 1990 – January 1995
Port of Richmond, CA
RI/FS/RAP for the Former Shipyard No. 2 Site in Richmond, CA
Project manager/Principal Engineer

Dr. Rathnayake was the Project Manager and Technical Lead in charge of the design of a 53-acre site cap consisting of non-asbestos material, aggregate rock base, and asphalt. The contaminants included asbestos, heavy metals, and hydrocarbons. He conducted site evaluation for remedial action implementation at this former shipyard manufacturing facility. Work involved site evaluation and remedial planning at the near-shore property, a former dredged inlet constructed for ship dismantling, and at the shoreline and harbor ship channel area. He managed technical, regulatory (EPA and California agencies), and logistical aspects of this redevelopment project. Key to the success of this project was the regulatory approval for reuse of dredged sediments, from the harbor channel deepening project (about 200,000 years of potentially contaminated material), as site cover material for the near-shore property. The site will be used for import car parking facility with rail access for their west-coast distribution. He also helped the Port evaluate options for sediment disposal for the harbor-deepening project.

January 1992 – January 1993
Ports of Los Angeles and Long Beach, CA
Various Remediation Projects
Technical Lead

Dr. Rathnayake was the Technical Lead/Technical Reviewer for assorted port projects associated with development of former petroleum hydrocarbon and other chemical storage facilities. He assisted the Ports in evaluating environmental and water quality impacts during the proposed Berth project. Activities included identification of options to contain a PCP plume

(DNAPL pool) by construction of a sheet pile wall and recommendations for sediment characterization using chemical testing and bioassays for disposal purposes.

January 2003 – May 2004
Napa County Flood Control District, Napa, CA
Development and Field Oversight of Dredge Sediment Reuse Plan
Project Director/Manager

Dr. Rathnayake was the Project Director in charge of Napa River Flood Control Project - soil and sediment management and reuse plans. Over one million yard of soils excavated as part of flood plain management required proper management and disposal and re-sue to meet site specific soil criteria. Work included coordination with agencies, oversight of development of excavation and reuse plans, and development of designs for marsh plain and flood plain potential wetland areas.

August 1985 – January 1987
Port of Seattle, WA
Pier 90 Redevelopment and Site Remediation Project
Project Engineer

Dr. Rathnayake evaluated options for contaminated dredge disposal for a harbor-deepening project. Pier 90 shallow waterway was selected as a near-shore sediment containment facility for disposal of the sediments contaminated with heavy metals and hydrocarbons, including PAH compounds. He performed contaminant transport modeling using SUTRA, to evaluate metal migrations through the shallow piers and containment berms and defined long-term monitoring needs for the fill. Once the shallow waterway was filled, the area was used for storage of imported automobiles.

January 1989 – December 1989
Soil and Groundwater Remediation, Former Fairchild Semiconductor Manufacturing Facility, San Jose, CA
Project Engineer

Dr. Rathnayake participated in the design of a 3000-foot-long soil-bentonite slurry wall to a depth of 65+ feet to isolate TCE/PCE plume. This included soil excavation using large-diameter auger drilling to remove DNAPLs, groundwater pump and treat (activated carbon) system including NPDES discharge and the follow-up soil vapor extraction. Construction oversight included field QA/QC testing of slurry wall to confirm 10^{-7} cm/sec permeability to meet design criteria.

January 1998 to December 1998
Design and Construction Management of a Soil Cement Perimeter Cutoff Wall, Gap Work Headquarters in San Francisco, CA
Principal Civil Engineer/Project Manager

This project included design and the field oversight of a soil/cement groundwater cut-off wall as part of the construction of a 2-level underground parking structure for the new 15-story GAP world headquarters building. The excavated soil (about 10,000 cubic yards) had to be treated on-site to reduce the toxicity of metal-contaminated soil prior to offsite disposal. All work was completed within a space constraint while facilitating day-to-day traffic and meeting other

air/water quality management requirements.

January 1996 – December 1996
Navy PACDIV, Petroleum Product Leak Management Design, Pearl Harbor, Hi
Technical Lead/Principal Engineer

At Pearl Harbor, Hawaii, Dr. Rathnayake provided design, constructability review, and field support for a product containment project along a portion of the Naval Activities Pearl Harbor shoreline. Project elements included design of an impermeable wall, as well as a petroleum product recovery trench and treatment system. Logistics were complicated by the extensive ship operations at the nearby piers.

January 2004 – December 2004
Stanford Linear Accelerator
Evaluation and Engineering Analysis of Tunnel Drainage

Dr. Rathnayake was the Project Director for the accelerator tunnel drainage assessment at Stanford Linear Accelerator including ecological risk assessment and potential sediment remediation.

January 1989 – August 1999
Xerox Corporation, Pomona, CA
Groundwater Remediation at Pomona Facility
Project Manager/Senor Engineer

Dr. Rathnayake was Project Manager for a hydrogeologic characterization and remedial action for a site that involved development of a groundwater monitoring program, implementation of a long term groundwater extraction and treatment system (carbon treatment) and a National Pollutant Discharge Elimination System (NPDES) compliance program.

August 1985 – December 1986
Shell oil Refinery, Anacortes, WA
RCRA Part B Permitting of Refinery Land Treatment Unit
Project Engineer/Hydrogeologist

Dr. Rathnayake was Project Engineer/Manager for hydrogeologic characterization for RCRA Part B permitting and development of a long-term groundwater monitoring program including site modeling to support vadoze and saturated zone monitoring requirements.

January 1986 – December 1986
Port of Tacoma, WA
Near Shore Sediment Containment Facility Design as Part of Port Expansion
Project Engineer/Hydrogeologist

Dr. Rathnayake wasTechnical Engineer/ Project Hydrogeologist for completing hydrogeologic and modeling aspects for this site. Work involved defined water quality monitoring objectives for long-term monitoring.

January 1986 – December 1986
Navy NWDIV, Bangor, WA
Design/Build Groundwater Treatment System
Project Engineer

Dr. Rathnayake was the design Engineer for a design/build project for design, construction, and operation of a $3.0 million water treatment facility for RDX- and TNT-contaminated groundwater. Over three mils of piping were installed to connect extraction and re-injection wells to an aboveground activated-carbon treatment system. Water quality was an important factor in the design and operation of the treatment system in order to prevent degradation of Native American salmon fisheries.

March 1993 – August 1994
Santa Fe Pacific Pipeline Partners
Emergency Response Support for Containment of Petroleum Fuel Due Pipeline Rupture at a Site in Richmond, CA
Project Engineer/Manager

Dr. Rathnayake was Project Engineer/Manager responsible for investigation and remediation of soil and groundwater because of a petroleum hydrocarbon pipeline rupture. He coordinated NPDES permitting, groundwater quality monitoring and regulatory interactions.

January 1988 – December 1999
AMD Semiconductor Corporation, Sunnyvale, CA
RI/FS/RAP for the AMD Superfund Site
Project Manager/Senior Engineer

Dr. Rathnayake was the Plan Supervisor for a Remedial Investigation/Feasibility Study/Remedial Action at the National Priority List (NPL) site in Sunnyvale. He was responsible for completion of all work plans, site characterization, risk assessment, interim and final RI/FS reports and overall project QA/QC.

January 1987 – January 1988
Port of Tacoma, WA
Milwaukee Waterway Redevelopment Project
Project Engineer

Dr. Rathnayake performed hydrogeologic assessment of the Milwaukee Waterway in consideration of a near-shore contaminated dredge disposal facility. Contaminated sediments were to be transported from other waterways where harbor deepening activities were needed for port development. A habitat protection in the Puyallup River entrance area was of significant importance for the project and the presence of soft soils created soil stability concerns for the waste containment berm. He performed alternative analysis of various containment structures including leachate and elutriate testing, and contaminant transport evaluations. He also evaluated different sediment conveyance systems for dredged sediment transport to minimize the impact on existing waterways and port traffic.

January 1986 – January 1987
US Navy, NWDIV, Silverdale, WA
U.S. Navy, Everett Homeport
Project Hydrogeologist

Dr. Rathnayake conducted hydrogeologic and geologic evaluations for site redevelopment and construction of the Navy's new homeport. Geologic fieldwork included tidal studies, hydraulic analyses of rainfall infiltration and methane migration, and recommendations for gas mitigation. He also evaluated dewatering needs for the near-shore construction activities, such as a new dockyard.

January 1991 – December 1993
Port of Redwood City
Former Gibson oil Terminal Waste Water Treatment and Litigation Support
Senior Engineer/Technical Lead

Dr. Rathnayake performed independent evaluation of waste management and treatment practices at a near-shore, independently operated, waste treatment facility, to evaluate the compliance with regulatory orders and water quality objectives. Work included working with a legal group for potential cost recovery aspects.

January 1996 – December 1996
US Navy PACDIV
Midway Island Restoration and Remediation Support
Principal Engineer

Dr. Rathnayake oversaw the planning, regulatory approval, and construction oversight of a marine debris removal program at Midway Island in the Pacific Ocean under the U.S. Navy PACDIV remedial action contract. Specialty subcontractors were utilized to complete dive survey followed by removal of debris by boat-mounted and near-shore cranes. Items included old motor vehicles, gas tanks, drums, and assorted other small equipment.

March 1996 – August 1997
US Navy PACDIV
Johnston Atoll Dioxin Remediation
Technical lead/Senior Engineer

Dr. Rathnayake managed the technical aspects of a dioxin- contaminated soil and sediment removal and containment project at the Johnston Atoll, Pacific Ocean as part of a U.S. Navy PACDIV remedial action program. Activities included evaluation of a seawall for erosion control and development of long-term drainage control measures for this near-shore property. He also completed sealing of a seawall to prevent hydrocarbon seepage and construction of several booms for potential spill control.

AFFILIATIONS

Member, American Society of Civil Engineers
Member, National Water Well Association
Member, American Geophysical Union

PROFESSIONAL HISTORY

Vice President/Program Manager, Prudent Technologies, Inc., San Francisco, California, 2011 to Date

Senior Principal Engineer/Senior Project Manager, MACTEC Engineering and Consulting, Inc., San Francisco, CA, 2007 to 2011

Principal Engineer, Insight Environmental Engineering & Construction, Inc., Oakland, California, 2005 to date
Principal Engineer, LFR, Inc., Emeryville, California, 2000 to 2005

Principal Engineer, Dames & Moore, San Francisco, California, 1997-2000
Engineering Manager, OHM Remediation Services Corporation, Pleasanton, California, 1995-1997

Senior Technical Manager, Hart Crowser, Inc., San Francisco, California, 1991-1995

Senior Engineer/Hydrogeologist, Pacific Environmental Group, Inc. 1990-1991

Staff Consultant/Project Supervisor, Canonie Environmental Services Corporation, San Mateo and Englewood, California, 1988-1990

Senior Project Hydrogeologist, Hart Crowser, Inc., Seattle, Washington, 1985-1988

Research Assistant, Colorado State University, 1981-1985
Civil Engineer, Government of Sri Lanka (CECB and NWSDB), 1977-1979

LAUREN KOHLI

Project Manager/Environmental Planner

EDUCATION

B.A., Sociology, University of California, Santa Barbara, 2006

AREAS OF EXPERTISE

Ms. Lauren Kohli has technical experience in the following general areas:

- Phase I Environmental Site Assessments
- Environmental Planning
- CEQA/NEPA
- Technical Editing

REPRESENTATIVE EXPERIENCE

Ms. Kohli is a project manager and environmental planner with over 6 years of experience including land use and environmental planning, preparation of CEQA- and NEPA-compliant environmental documents, and technical editing. She has worked with various public and private sector clients, including federal, state, and local agencies throughout California. She assists clients with the environmental review process in compliance with CEQA and NEPA requirements, including the preparation of initial studies, environmental assessments, negative declarations, environmental impact reports (EIRs), environmental impact statements (EISs), and technical documentation.

Candlestick Point State Recreation Area General Plan/EIR, San Francisco, CA
Assisted in the development of a new general plan for Candlestick Point SRA, the state's first urban state park. Situated along the San Francisco Bay, the park must confront the challenge of providing recreation for numerous urban residents while adapting to and minimizing the adverse effects of sea level rise. Opportunities exist to integrate the park into San Francisco's green infrastructure and demonstrate the city's commitment to sustainability by providing opportunities for stormwater treatment, alternative transportation, and urban agriculture.

Group I: 950 Market Street Environmental Impact Report (EIR), San Francisco, CA
Assisting in the preparation of the EIR for the 950 Market Street project, which will demolish five existing buildings and develop most of the triangular Market-Turk-Taylor block of San Francisco with approximately 446,000 sq. ft. of mixed-uses in two towers including arts, education, residential, hotel, and retail space. The site is a key location in the Mid-Market area, where the City is pursuing policies to activate the corridor with new arts uses, other mixed uses, and improve the pedestrian conditions, upgrade streetscape, reduce the impact of vehicle traffic. The key issues for environmental review will be historic resources, transportation and circulation, land use planning. The EIR will also address wind effects, noise conditions, and air quality effects.

California Pacific Medical Center, Campus Long Range Development Plan EIR, San Francisco, CA
Assisted in the preparation of a program-level EIR Comments and Responses document for four existing campuses and a new campus hospital for California Pacific Medical Center, a Sutter Health affiliate. The new hospital is scheduled to be constructed by 2015, with the full institutional master plan build-out occurring by 2020.

City of San Francisco, 800 Indiana Street Residential Development, San Francisco, CA
Assisted with the preparation of the draft environmental documentation for the City and County of San Francisco for the proposed 338-dwelling unit residential development in the Dogpatch neighborhood. The project would demolish the existing San Francisco Opera Warehouse to develop residential buildings separated by large courtyards. Important environmental resource analysis will focus on historic resources due to the existing building and traffic and noise issues due to the proximity to I-280 Freeway.

San Francisco Veterans Affairs Medical Center Institutional Master Plan EIS, San Francisco, CA
Assisted in the preparation of a Draft EIS for the proposed 20-year SFVAMC Institutional Master Plan. The VA is proposing development or retrofitting of patient care buildings, research buildings, administrative buildings, hotel buildings, and parking structures to serve veterans in the San Francisco Bay Area. EIS alternatives include build out of the existing SFVAMC Campus at Fort Miley in San Francisco, relocation of the entire campus to a site within the South of Market/Mission Bay Area of San Francisco, a combination of on-site development and off-site space leasing, and no action. Other major issues addressed in the EIS include effects on local noise, air quality, traffic, and parking conditions during a multiple-year development process.

Intuit Mountain View Campus Phase 1, Mountain View, CA
Assisted with the review of the Landscape Design Manual for a project involving masterplan review, concept landscape design, schematic design and design guidelines for the planned reinvention of the site from a collection of separate spaces to a unified campus. Created templates and spearheaded the construction specification compilation effort, which involved delivering a template training to numerous sub-consultants and formatting the final package for submittal.

MEMBERSHIPS
Member, Urban Land Institute (ULI)
Member, San Francisco Planning + Urban Research Association (SPUR)

Katy Houston, EIT

EDUCATION
M.S., Civil Engineering, University of Southern California, 2010
B.S., Environmental Engineering, University of Southern California, 2010

PROFESSIONAL REGISTRATIONS/CERTIFICATIONS
Engineer-in-Training, California 139171

AREAS OF EXPERTISE
Ms. Katy Houston, EIT has technical experience in the following general areas:

- Site Remediation Design and Implementation
- Phase I Environmental Site Assessments
- Groundwater Remediation and Monitoring
- Carbon Emission Management Strategies
- Remedial Action Workplans

REPRESENTATIVE EXPERIENCE
Ms. Katy Houston has three years of experience working in environmental services. She first began working with a carbon emission management company, researching carbon emission reduction and offsetting strategies. Since working for TRC, she has gained experience in groundwater and soil remediation and monitoring as well as dust and soil vapor monitoring and studies and site assessments.

She has been involved in numerous interdisciplinary environmental projects, including preparation and implementation of Remedial Action Workplans and Completion Reports; Phase I and II Site Investigation Reports; and Groundwater Monitoring Reports. She has also been responsible for field coordination and oversight of soil excavation, underground fuel tank excavations and remediation activities, monitoring well installations and destructions, and groundwater monitoring. She has trained staff personnel in soil sampling and Phase I Environmental Site Assessments.

Teasdale Food Processing Plant Remediation Project
Atwater, CA (Engineer, 2011-Present)
Ms. Houston was responsible for engineering and supervising activities associated with in-situ remediation process established for the site. Scope of work involved collection and analysis of water quality data, soil boring logging and sampling to determine the radius of contamination and progress of remediation activities. In addition, coordinating with subcontractors and monitoring injection of remediation materials into contamination plume.

United States Postal Service Vehicle Maintenance Facility, Willow Glen Station, San Jose, CA (Engineer, 2011-Present)
Ms. Houston monitors an in-situ remediation project (Soil Vapor Extraction System and Ozone Sparge System), performing routine groundwater monitoring at a vehicle maintenance facility impacted with petroleum hydrocarbons and fuel additives. She reviews the laboratory results, groundwater flow, and hydrologic data from site monitoring wells and prepares Groundwater Monitoring Reports to comply with Santa Clara County Department of Environmental Health Local Oversight Program requirements.

GBF/Pittsburg Landfill, Antioch, CA (Engineer, 2012)
Ms. Houston was responsible for preliminary investigations of soil vapor intrusion associated the site and surrounding areas. She conducted an extensive historical review of aerial photographs. She helped prepare environmental reports detailing possible soil vapor sources and transport.

Golden Gate Produce Terminal-UST Tank Removal, South San Francisco, CA (Engineer, 2012)
Ms. Houston was responsible for providing oversight of the proper removal of underground fuel tanks and associated piping at trucking fuel station. She reviewed the Remedial Action Completion Reports on behalf of the property owner to ensure regulatory compliance.

Phase I Environmental Site Assessment of Former Waste Management Unit at Steel Manufacturing Plant, Pittsburg, California
(Engineer, 2013)
Ms. Houston completed a Phase I ESA and Regulatory Agency File Review of a 149-acre RCRA CORRACTS site. She identified and assessed recognized environmental conditions on site for planned future land use as solar panel field.

Cupertino Dog Park, Cupertino, CA (Engineer, 2013)
Ms. Houston was responsible for delineating the extent of lead-impacted soil at the Site and overseeing the excavation and soil removal activities. Ms. Houston prepared a Removal Action Workplan Completion Report, calculated the 95% Upper Confidence Level of contaminants remaining on site after excavations, and submitted to the Department of Toxic Substances Control to obtain a No Further Action letter.

MEMBERSHIPS
American Society of Civil Engineers (ASCE SF Bay)
Groundwater Resources Association (GRA)

APPENDIX G:
ENVIRONMENTAL PROFESSIONAL STATEMENT

DEFINITION OF ENVIRONMENTAL PROFESSIONAL AND RELEVANT EXPERIENCE THERETO PURSUANT TO 40 CFR 312

(1) a person who possesses sufficient specific education, training, and experience necessary to exercise professional judgment to develop opinions and conclusions regarding conditions indicative of releases or threatened releases (see §312.1(c)) on, at, in, or to a property, sufficient to meet the objectives and performance factors in §312.20(e) and (f).

(2) Such a person must: (i) fuelhold a current Professional Engineer's or Professional Geologist's license or registration from a state, tribe, or U.S. territory (or the Commonwealth of Puerto Rico) and have the equivalent of three (3) years of full-time relevant experience; or (ii) be licensed or certified by the federal government, a state, tribe, or U.S. territory (or the Commonwealth of Puerto Rico) to perform environmental inquiries as defined in §312.21 and have the equivalent of three (3) years of full-time relevant experience; or (iii) have a Baccalaureate or higher degree from an accredited institution of higher education in a discipline of engineering or science and the equivalent of five (5) years of full-time relevant experience; or (iv) have the equivalent of ten (10) years of full-time relevant experience.

(3) An environmental professional should remain current in his or her field through participation in continuing education or other activities.

(4) The definition of environmental professional provided above does not preempt state professional licensing or registration requirements such as those for a professional geologist, engineer, or site remediation professional. Before commencing work, a person should determine the applicability of state professional licensing or registration laws to the activities to be undertaken as part of the inquiry identified in §312.21(b).

(5) A person who does not qualify as an environmental professional under the foregoing definition may assist in the conduct of all appropriate inquiries in accordance with this part if such person is under the supervision or responsible charge of a person meeting the definition of an environmental professional provided above when conducting such activities.

Relevant experience, as used in the definition of environmental professional in this section, means: participation in the performance of all appropriate inquiries investigations, environmental site assessments, or other site investigations that may include environmental analyses, investigations, and remediation which involve the understanding of surface and subsurface environmental conditions and the processes used to evaluate these conditions and for which professional judgment was used to develop opinions regarding conditions indicative of releases or threatened releases (see §312.1(c)) to the Site. TRC personnel resume(s) are included in **Appendix F**.

I declare that, to the best of my professional knowledge and belief, I meet the definition of environmental professional as defined in §312.10 of 40 CFR 312.

I have the specific qualifications based on education, training, and experience to assess a property of the nature, history, and setting of the subject property. I have developed and performed the all appropriate inquiries in conformance with the standards and practices set forth in 40 CFR Part 312.

Signature of Environmental Professional: Date: 11/12/14