

C

1

B

A

A) ALL ABOVE UTILITIES ARE MEMBERS OF THE UNDERGROUND SERVICE ALERT (U.S.A.) ONE-CALL PROGRAM. THE CONTRACTOR OR ANY SUBCONTRACTOR FOR THIS PROJECT WILL BE REQUIRED TO NOTIFY (U.S.A.) 48-HOURS IN ADVANCE OF PERFORMING EXCAVATION WORK BY CALLING THE TOLL-FREE NUMBER (800) 227-2600. EXCAVATION FOR THE PURPOSE OF THE REQUIREMENT, IS DEFINED AS BEING 18" OR MORE IN DEPTH BELOW THE EXISTING SURFACE.

B) FOR ALL TRENCH EXCAVATIONS 5 FEET OR MORE IN DEPTH, THE CONTRACTOR SHALL OBTAIN A PERMIT FROM THE DIVISION OF SAFETY (2422 ARDEN WAY, SUITE 55, SACRAMENTO, CA 916-820-6123) PRIOR TO BEGINNING OF CONSTRUCTION SITE AT ALL TIMES.

SYMBOL	SYMBOL
SURVEY MONUMENT/BENCH MARK	
UTILITY POLE	
STREET LIGHT	
GUY WIRE AND ANCHOR	
CONSTRUCTION CENTERLINE	
TOP OF CANAL EMBANKMENT	
TOE OF CANAL	
STORM DRAIN	
SANITARY SEWER	
WATER MAIN	
SEWER FORCE MAIN	
GAS MAIN	
UNDERGROUND TELEPHONE	
OVERHEAD ELECTRIC	
FENCE	
SPOT ELEVATION	
CONTOUR LINE	
ASSESSOR'S PARCEL NO.	
PROPERTY LINE	
TREE	
BUILDING	
TEST PIT LOCATION	
IRRIGATION CONTROLLER	
TRANSMISSION LINE TOWER	
DITCH FLOWLINE	
WATER SERVICE	
SEWER SERVICE	
POSTAL CBU	
FIRE HYDRANT	
WATER MAIN BLOW-OFF	
STORM DRAIN MANHOLE	
DRAINAGE INLET	
HANDICAP RAMP	
SANITARY SEWER MANHOLE	
CURB TRANSITION	
TRAFFIC CALMING DEVICE	
MASONRY BLOCK WALL	

2

- 1

ALSO REFER TO ABBREVIATIONS IN STATE STANDARDS PLAN - DRAWING A10A

[illegible]

CONSTRUCTION DOCUMENTS FOR:
Blacker Drainage Ditch
Slope Maintenance Project
Yolo County, California
Reclamation District No. 900

Sheet
reference
number:
G3
Sheet 3 of 11

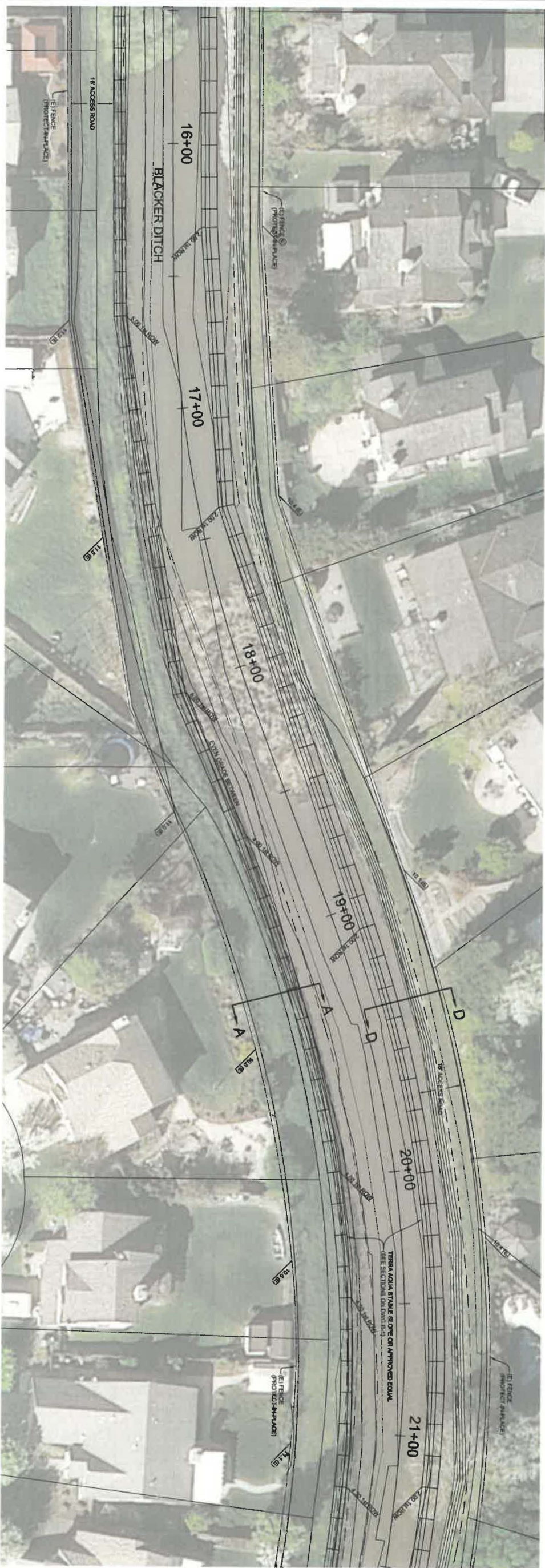
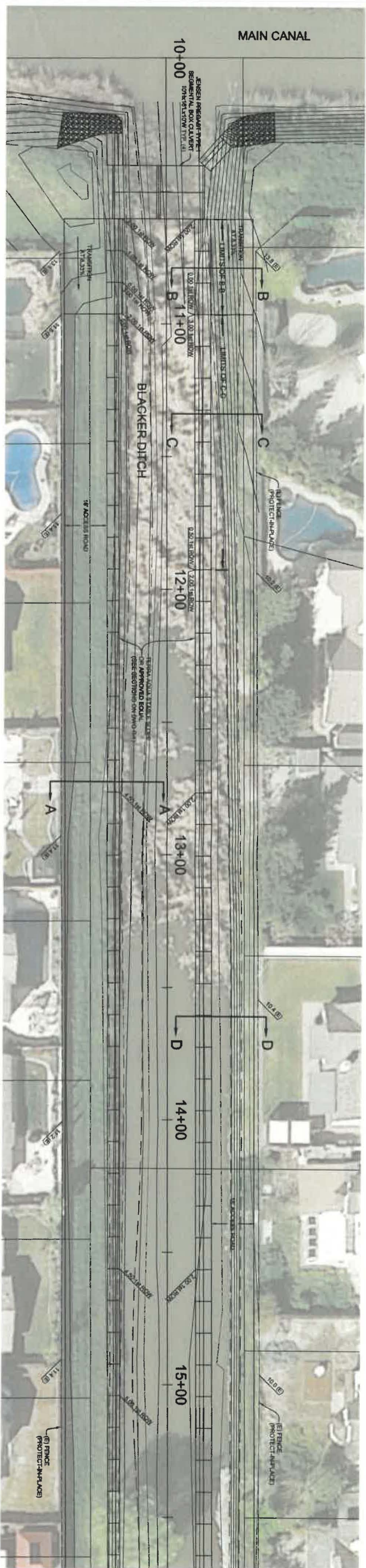
[illegible]

Designed by: MFM INCORPORATED		Date: 09-09-15	Rev.
Drawn by: TJM	Spec No.: 18137	Design file no: 16137	
Reviewed by: SMM		Drawing Code:	
Submitted by:		File name: P101 date: 09-09-15 P101 scale: AS NOTED	
Civil Engineer			

**BLACKER DRAINAGE DITCH
STA 10+00 TO 21+00**

Job Title:

CONSTRUCTION DOCUMENTS FOR:
Blacker Drainage Ditch
Slope Maintenance Project

Yolo County, California

Reclamation District No. 900

Sheet
reference
number:
P1

Sheet 4 of 11

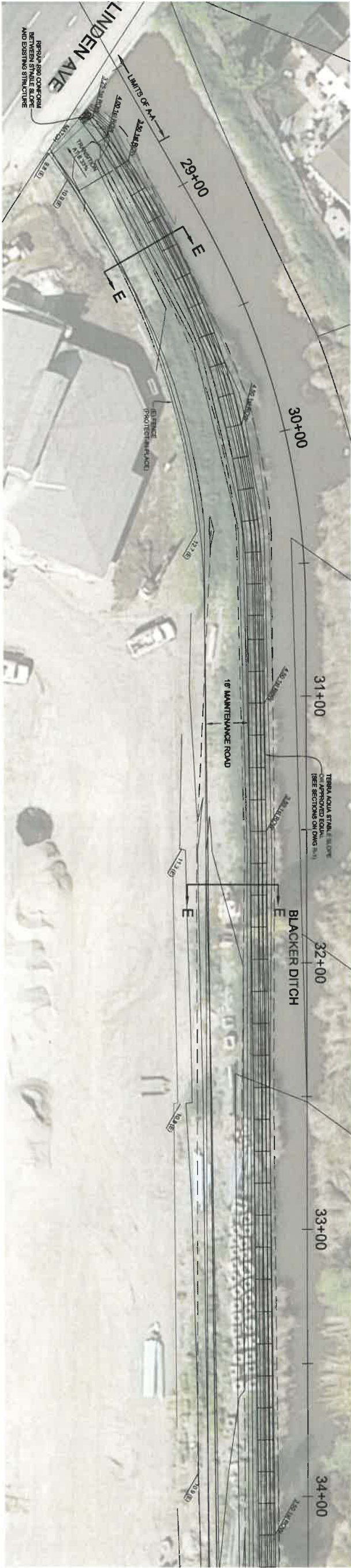
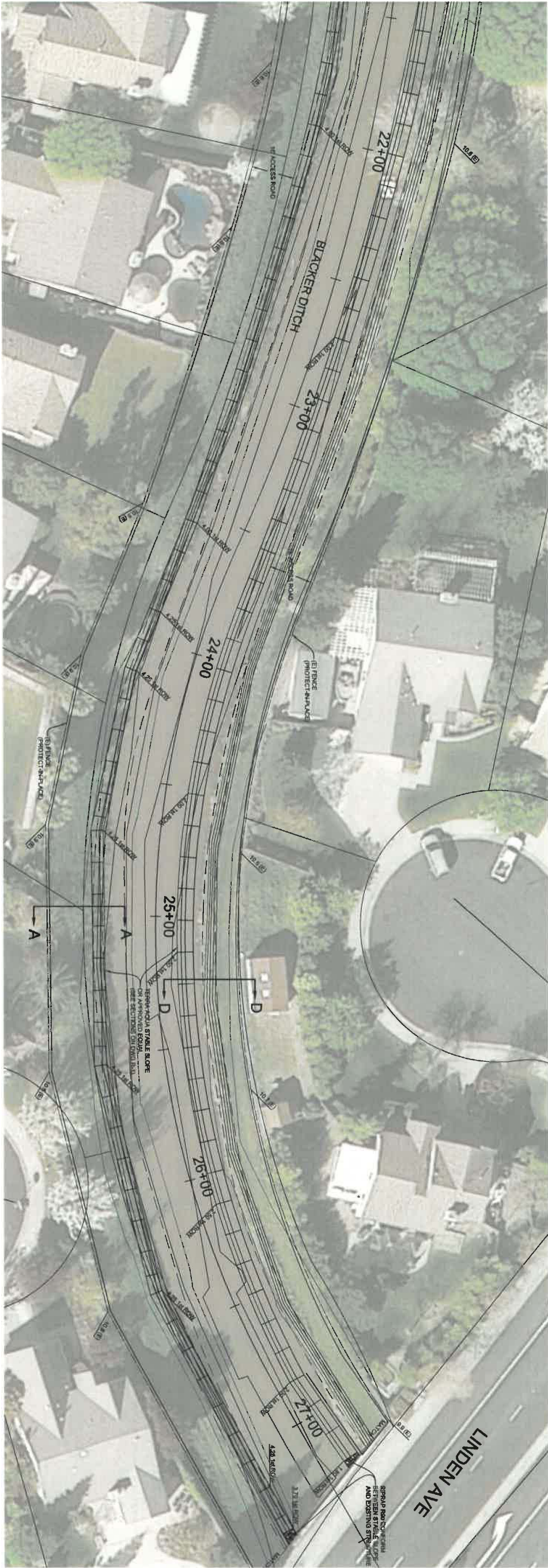

Symbol	Description	Date	Approved

Designed by: M.H.M. INCORPORATED	Date: 09-09-16	Rev.
Drawn by: TJM	Spec No.: 16137	Design file no: 16137
Reviewed by: SMM	Submitted by:	Drawing Code:
Submitted by: G&B Engineer	File name: Plot date: 09-09-16	Plot scale: AS NOTED

BLACKER DRAINAGE DITCH
STA 21+00 TO 34+00

Job Title:

CONSTRUCTION DOCUMENTS FOR:
Blacker Drainage Ditch
Slope Maintenance Project

Yolo County, California
Reclamation District No. 900



Sheet
reference
number:
P2
Sheet 5 of 11



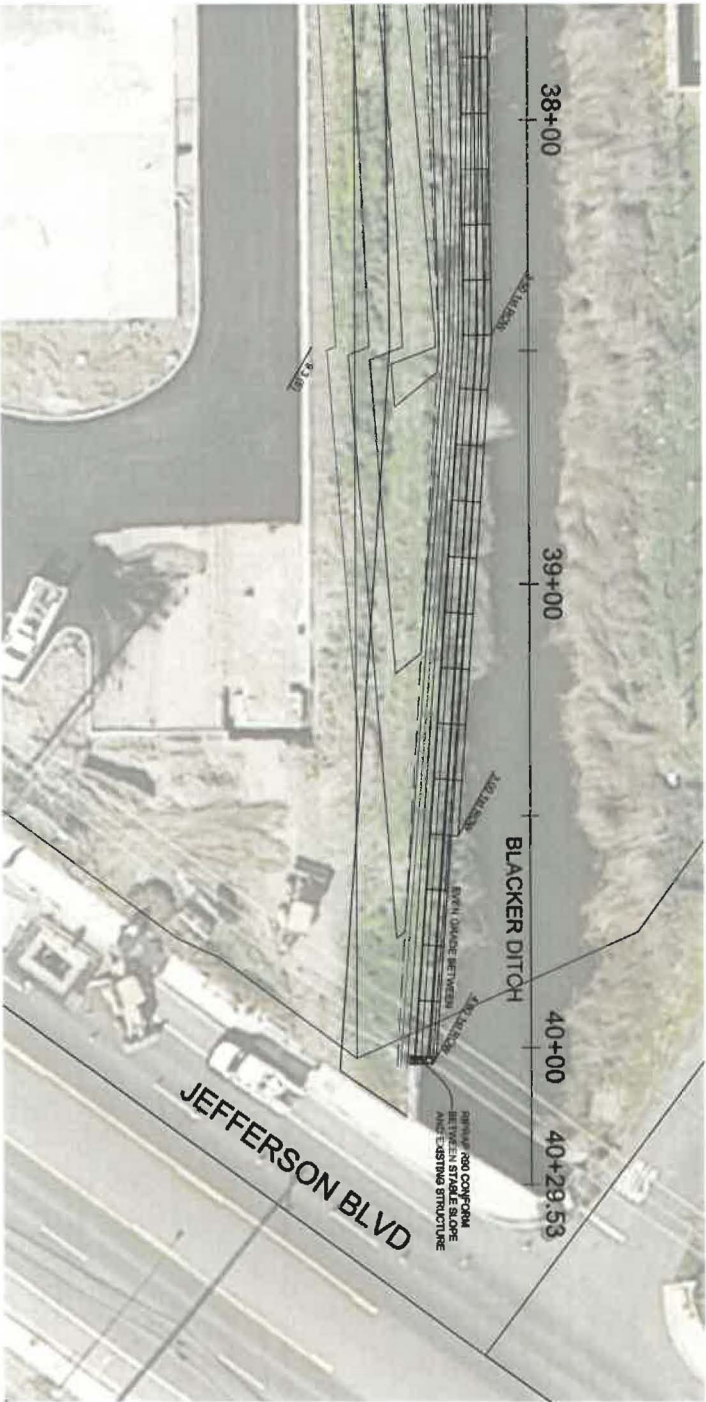
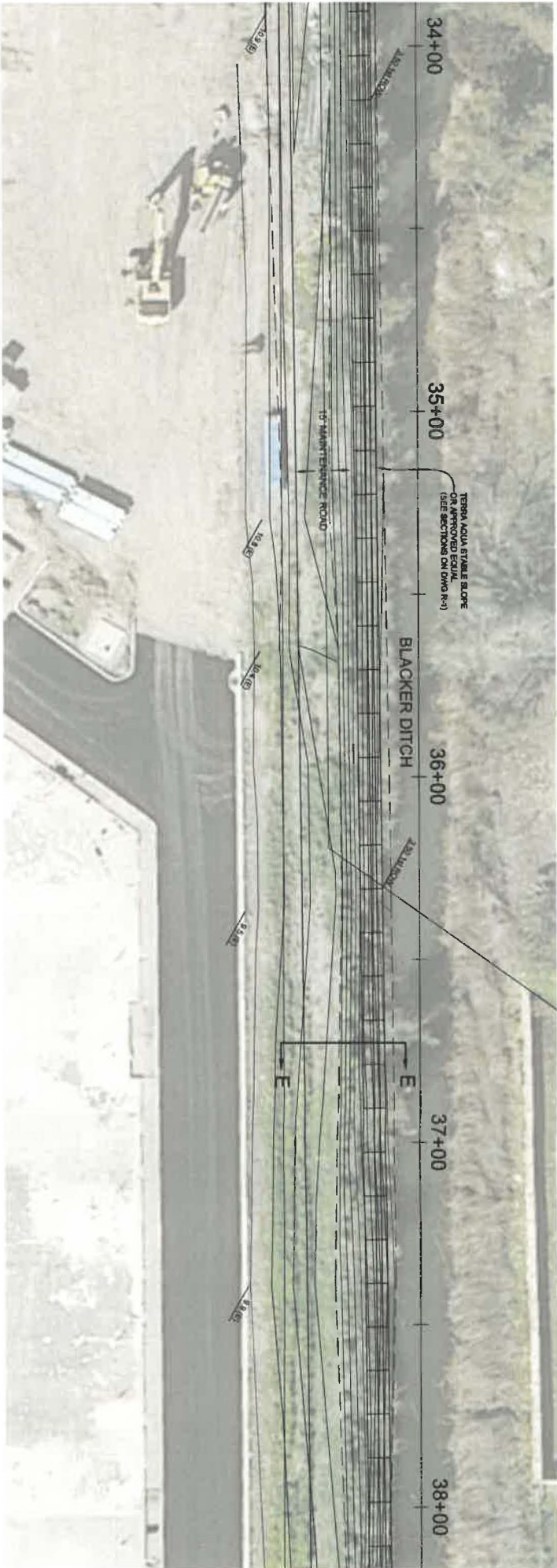

Symbol	Description	Date	Approved

Designed by: MHM INCORPORATED		Date: 09-09-16	Rev.
Drawn by: TJM	Spec No.: 16137	Design file no: 16137	
Reviewed by: SMM		Drawing Code:	
Submitted by:		File name:	
GM Engineer		Plot date: 09-09-16	
		Plot scale: AS NOTED	

BLACKER DRAINAGE DITCH
STA 34+00 TO 40+30

Job Title:

CONSTRUCTION DOCUMENTS FOR:
Blacker Drainage Ditch
Slope Maintenance Project

Yolo County, California
Reclamation District No. 900



Sheet
reference
number:
P3

Sheet 6 of 11

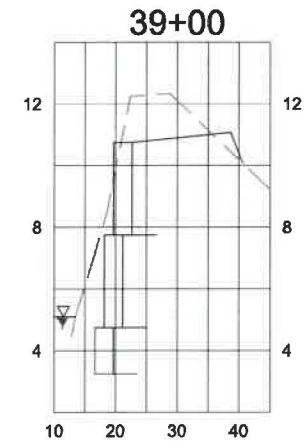
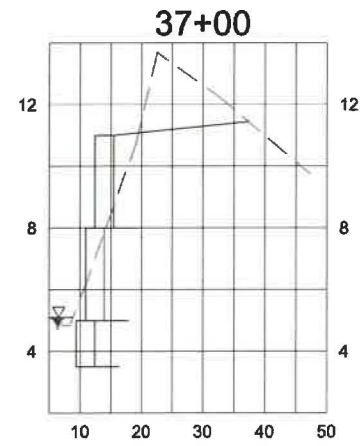
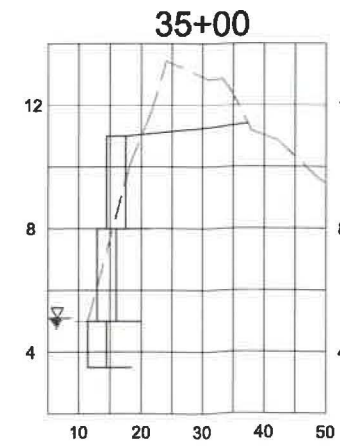
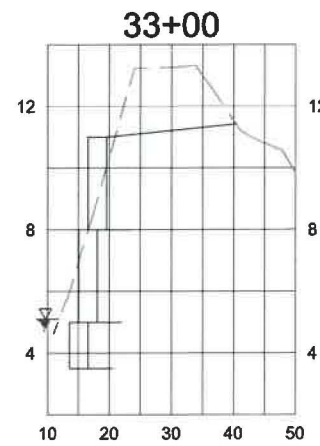
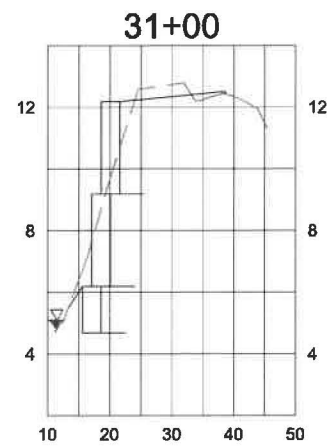
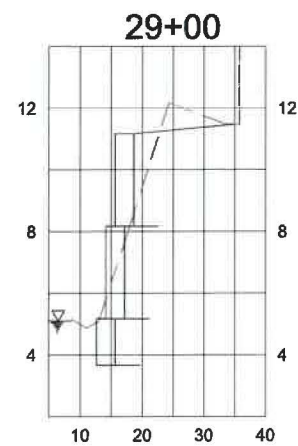
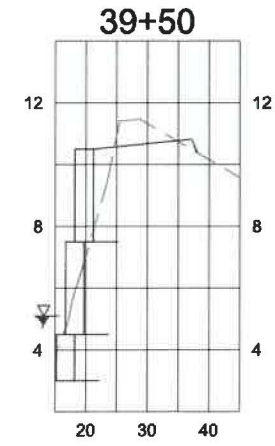
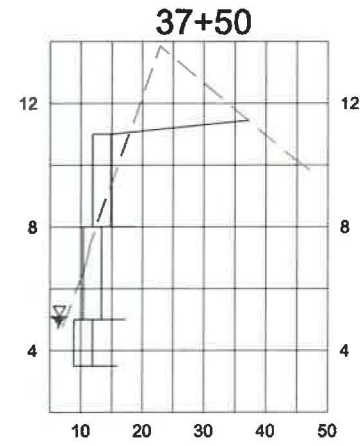
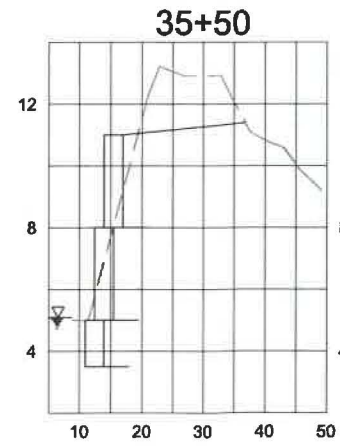
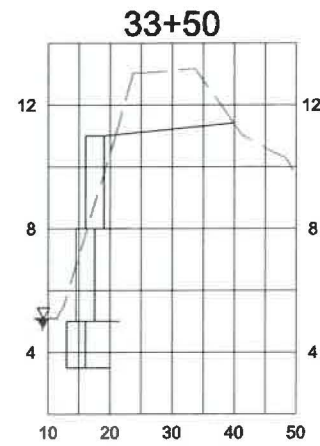
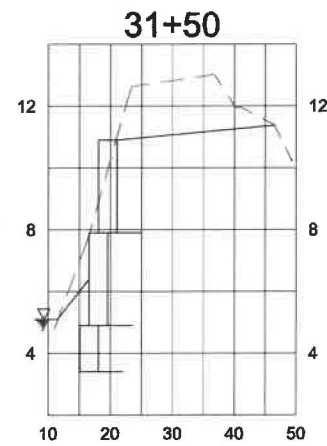
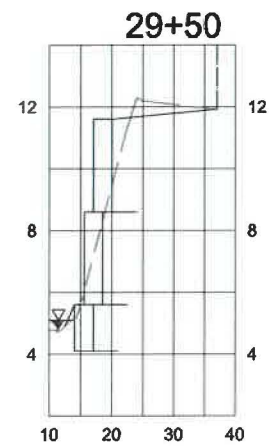
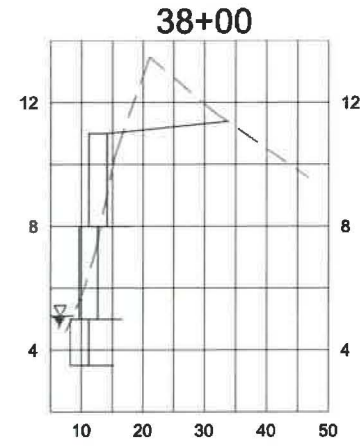
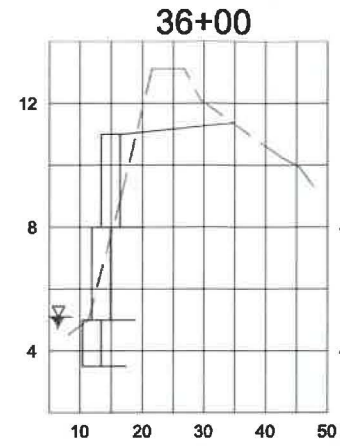
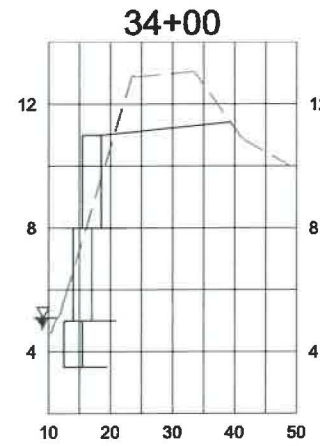
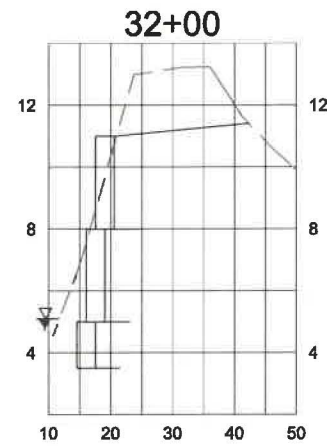
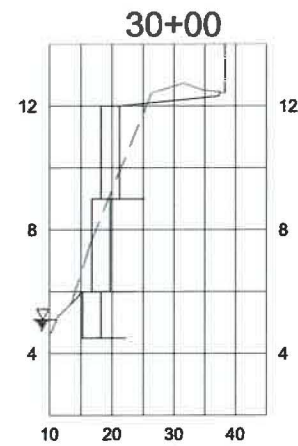
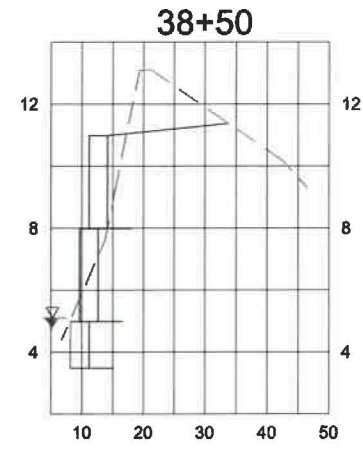
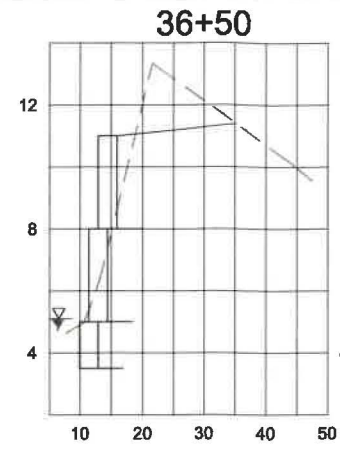
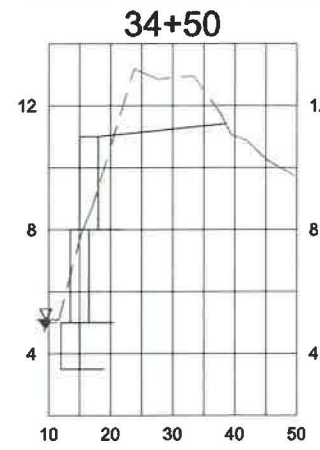
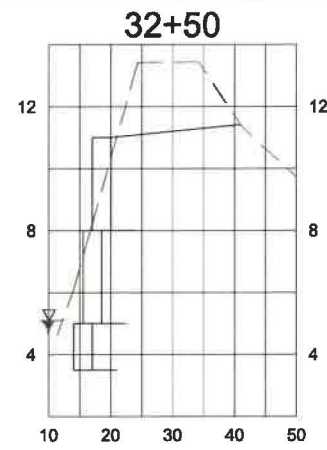
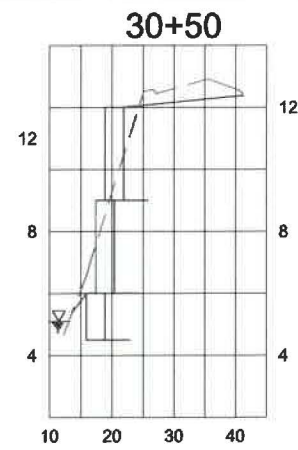
[illegible]

Designed by:	MHM INCORPORATED	Date:	06-05-16	Rev.
Drawn by:	TJM	Spec No.:	16137	
Reviewed by:	SMH	Drawing Code:		
Submitted by:		File name:	06-05-16	
		Plot date:	Plot scale: A3 NOTED	

Job Title:

CONSTRUCTION DOCUMENTS FOR:
Blacker Drainage Ditch
Slope Maintenance Project

Yolo County, California

Reclamation District No. 900

Sheet
reference
number:
X3
Sheet 9 of 11



C

- B

A







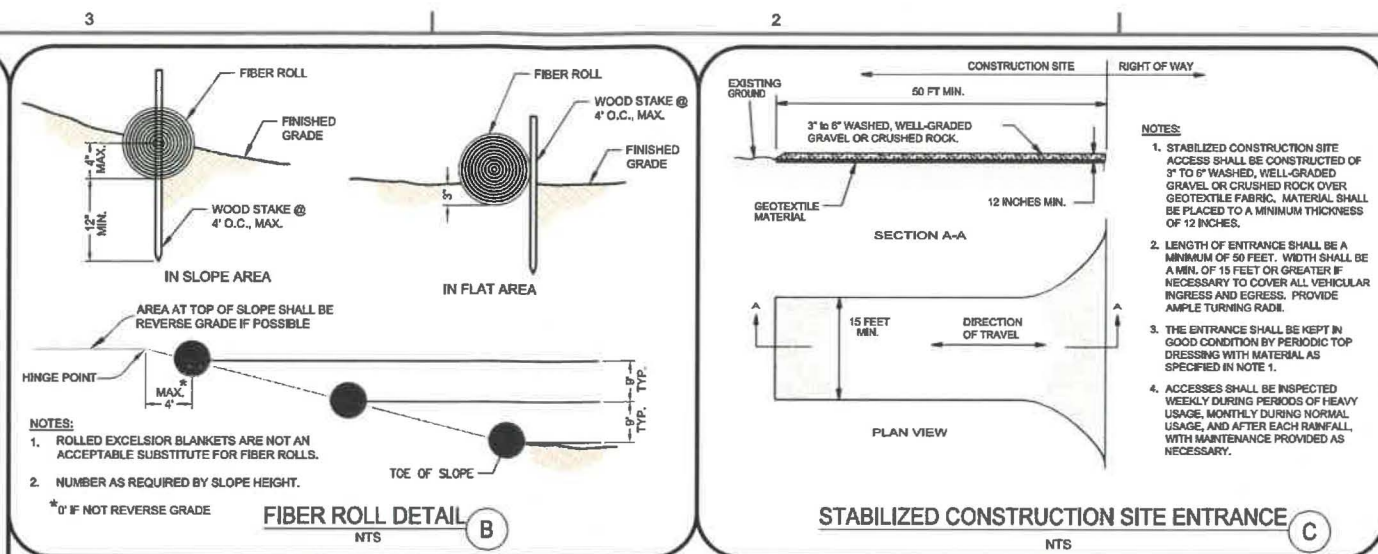
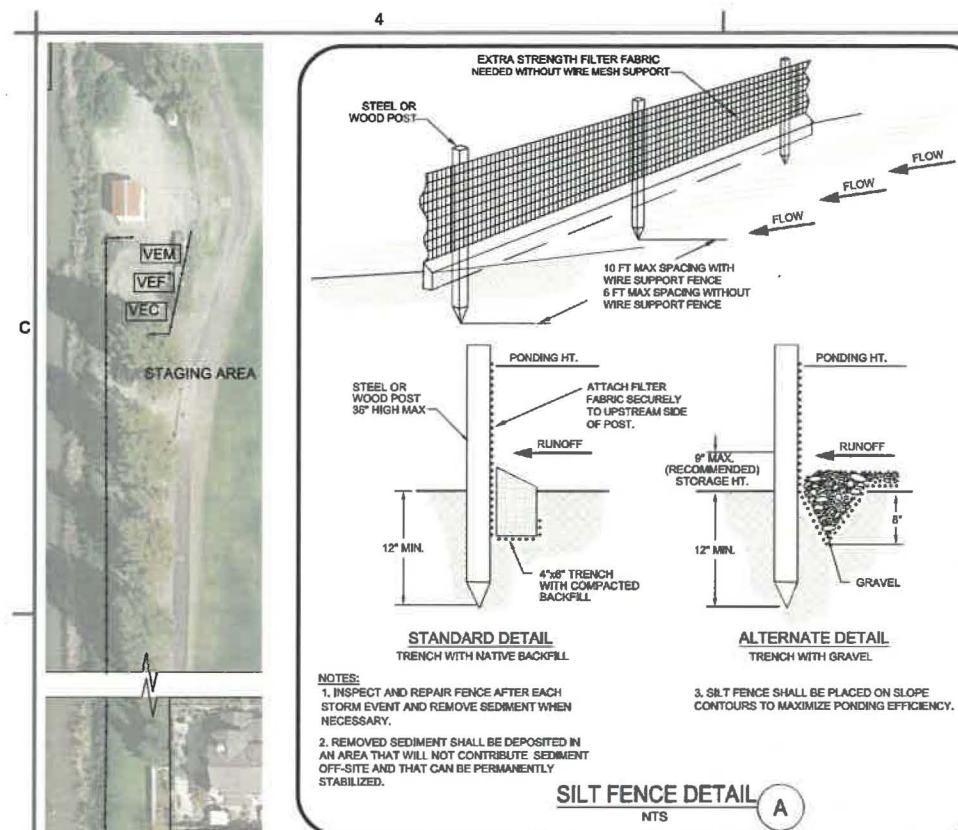

3

2



Sheet
reference
number.
R1
Sheet 10 of 11



- ## LEGEND
- | | |
|---|--|
|  | SILT FENCE, SC-1 & 21(A) |
|  | STABILIZED CONSTRUCTION
ENTRANCE, TC-1 & 21(C) |
|  | VEHICLE & EQUIPMENT CLEANING, NS-8 |
|  | VEHICLE & EQUIPMENT FUELING, NS-9 |
|  | VEHICLE & EQUIPMENT MAINTENANCE, NS-10 |
|  | GENERAL FIBER ROLLS, SC-5 (2) & 21(B) |
|  | STREET SWEEPING AND VACUUMING, SC-7 |
|  | STORMWATER DISCHARGE LOCATION /
SAMPLE LOCATION |

- NOTES:**
- 1.) CONTRACTOR SHALL LOCATE SITES/IN THE PROJECT STORM WATER POLLUTION PREVENTION PLAN (SWPPP) / PERMIT.
 - 2.) CONCRETE WASTE SHALL NOT BE DISPOSED OF TO THE CITY STORM DRAIN SYSTEM AT ANY TIME. ALL CONCRETE SHALL BE DEPOSED IN A CONTRACTOR DESIGNATED CLEAN OUT AREAS AND IN CONFORMANCE WITH THE SWPPP. WASHED OUT CONCRETE SHALL BE ALLOWED TO DRY AND REMAIN FROM THE SITE AND BE PICKED UP AT AN APPROPRIATE LOCATION. CONTRACTOR SHALL PROVIDE Q.S.D. / O.S.P SERVICES / MONITORING AND REPORTING TO CHECK THE SITE ON A DAILY BASIS. THE REPRESENTATIVE SHALL CHECK ALL EROSION CONTROL MEASURES PRIOR TO RAINFALL EVENT AND PRIOR TO ANY FORECASTED RAIN. THE SITE EROSION AND SEDIMENT CONTROL MEASURES SHALL BE IN PLACE PRIOR TO OCTOBER 1 AND READY TO BE USED DURING THE STORM DURING THE CONSTRUCTION PERIOD.
 - 3.) CONTRACTOR SHALL KEEP AN INSPECTION AND MAINTENANCE LOG IN ACCORDANCE WITH THE SWPPP / PERMIT.
 - 4.) THE EROSION CONTROL LOG AND SWPPP SHALL BE KEPT ONSITE AT ALL TIMES DURING CONSTRUCTION.
 - 5.) THE STABILIZED CONSTRUCTION ENTRANCE(S) SHALL BE INSPECTED DAILY AND AFTER EACH RAIN EVENT. MATERIAL SHALL BE REPLACED WITH 1" MIN - 3" MAX WASHED ROCK WHEN SURFACE VOIDS ARE VISIBLE.
 - 6.) EROSION CONTROL MEASURES SHALL BE MAINTAINED UNTIL THE DISTURBED AREAS ARE STABILIZED, UNFORESEEN SITUATIONS MAY ARISE DURING CONSTRUCTION AND CHANGES TO THIS EROSION CONTROL PLAN MAY BE MADE TO MEET THE NEEDS OF THE PROJECT. CHANGES SHALL BE APPROVED IN ADVANCE OF BEING IMPLEMENTED BY YUBA COUNTY.
 - 7.) IN AREAS WHERE SOIL IS EXPOSED, PROMPT REPLANTING WITH NATIVE PLANTS AND TREES IS REQUIRED. ANY EXPOSED AREAS NOT REFORMED, NO AREAS SHALL BE LEFT EXPOSED THROUGHOUT THE WINTER.
 - 8.) TRACKED SEDIMENT FROM THE SITE SHALL BE CLEANED DAILY USING A DUMP TRUCK, BACKHOE, OR ALL OTHER WASTE SHALL BE PICKED UP AND DISPOSED OF IN THE PROPER MANNER.
 - 9.) WHEN WINDS EXCEED 30 MPH ALL GRADING OPERATIONS SHALL STOP.
 - 10.) AFTER THE FIRST STORM THE CONTRACTOR SHALL DETERMINE IF ADDITIONAL MEASURES ARE REQUIRED TO REDUCE SEDIMENT FROM SITES AND SWALES.
 - 11.) CONTRACTOR SHALL PROVIDE EROSION CONTROL BLANKETS IN SWALES AND ON SLOPES, ESPECIALLY NEAR GUTTERS AND INLETS.
 - 12.) CONTRACTOR SHALL PROVIDE PROTECTION FOR AREAS OF DISTURBED SOIL. TAKE ACCOUNT TO SLOPE SIZES, AND PROXIMITY TO GUTTERS, INLETS, AND NATURAL DRAINAGE COURSES.
 - 13.) CONTRACTOR SHALL PROVIDE PROTECTION FOR STOCKPILED SOIL TAKING INTO ACCOUNT SLOPE SIZES, AND PROXIMITY TO GUTTERS, INLETS, AND NATURAL DRAINAGE COURSES.
 - 14.) CONTRACTOR SHALL PROVIDE PROTECTION FOR STOCKPILED SOIL TAKING INTO ACCOUNT SLOPE SIZES, AND PROXIMITY TO GUTTERS, INLETS, AND NATURAL DRAINAGE COURSES.
 - 15.) CONTRACTOR SHALL PROVIDE PROTECTION FOR STOCKPILED SOIL TAKING INTO ACCOUNT SLOPE SIZES, AND PROXIMITY TO GUTTERS, INLETS, AND NATURAL DRAINAGE COURSES.
 - 16.) CONTRACTOR SHALL PROVIDE PROTECTION FOR STOCKPILED SOIL TAKING INTO ACCOUNT SLOPE SIZES, AND PROXIMITY TO GUTTERS, INLETS, AND NATURAL DRAINAGE COURSES.
 - 17.) CONTRACTOR SHALL PROVIDE PROTECTION FOR STOCKPILED SOIL TAKING INTO ACCOUNT SLOPE SIZES, AND PROXIMITY TO GUTTERS, INLETS, AND NATURAL DRAINAGE COURSES.
 - 18.) CONTRACTOR SHALL PROVIDE PROTECTION FOR STOCKPILED SOIL TAKING INTO ACCOUNT SLOPE SIZES, AND PROXIMITY TO GUTTERS, INLETS, AND NATURAL DRAINAGE COURSES.
 - 19.) CONTRACTOR SHALL PROVIDE PROTECTION FOR STOCKPILED SOIL TAKING INTO ACCOUNT SLOPE SIZES, AND PROXIMITY TO GUTTERS, INLETS, AND NATURAL DRAINAGE COURSES.
 - 20.) CONTRACTOR SHALL PROVIDE PROTECTION FOR STOCKPILED SOIL TAKING INTO ACCOUNT SLOPE SIZES, AND PROXIMITY TO GUTTERS, INLETS, AND NATURAL DRAINAGE COURSES.
 - 21.) CONTRACTOR SHALL PROVIDE PROTECTION FOR STOCKPILED SOIL TAKING INTO ACCOUNT SLOPE SIZES, AND PROXIMITY TO GUTTERS, INLETS, AND NATURAL DRAINAGE COURSES.
 - 22.) CONTRACTOR SHALL PROVIDE PROTECTION FOR STOCKPILED SOIL TAKING INTO ACCOUNT SLOPE SIZES, AND PROXIMITY TO GUTTERS, INLETS, AND NATURAL DRAINAGE COURSES.
 - 23.) CONTRACTOR SHALL PROVIDE PROTECTION FOR STOCKPILED SOIL TAKING INTO ACCOUNT SLOPE SIZES, AND PROXIMITY TO GUTTERS, INLETS, AND NATURAL DRAINAGE COURSES.
 - 24.) CONTRACTOR SHALL PROVIDE PROTECTION FOR STOCKPILED SOIL TAKING INTO ACCOUNT SLOPE SIZES, AND PROXIMITY TO GUTTERS, INLETS, AND NATURAL DRAINAGE COURSES.
 - 25.) CONTRACTOR SHALL PROVIDE PROTECTION FOR STOCKPILED SOIL TAKING INTO ACCOUNT SLOPE SIZES, AND PROXIMITY TO GUTTERS, INLETS, AND NATURAL DRAINAGE COURSES.
 - 26.) CONTRACTOR SHALL PROVIDE PROTECTION FOR STOCKPILED SOIL TAKING INTO ACCOUNT SLOPE SIZES, AND PROXIMITY TO GUTTERS, INLETS, AND NATURAL DRAINAGE COURSES.
 - 27.) CONTRACTOR SHALL PROVIDE PROTECTION FOR STOCKPILED SOIL TAKING INTO ACCOUNT SLOPE SIZES, AND PROXIMITY TO GUTTERS, INLETS, AND NATURAL DRAINAGE COURSES.
 - 28.) CONTRACTOR SHALL PROVIDE PROTECTION FOR STOCKPILED SOIL TAKING INTO ACCOUNT SLOPE SIZES, AND PROXIMITY TO GUTTERS, INLETS, AND NATURAL DRAINAGE COURSES.
 - 29.) CONTRACTOR SHALL PROVIDE PROTECTION FOR STOCKPILED SOIL TAKING INTO ACCOUNT SLOPE SIZES, AND PROXIMITY TO GUTTERS, INLETS, AND NATURAL DRAINAGE COURSES.
 - 30.) CONTRACTOR SHALL PROVIDE PROTECTION FOR STOCKPILED SOIL TAKING INTO ACCOUNT SLOPE SIZES, AND PROXIMITY TO GUTTERS, INLETS, AND NATURAL DRAINAGE COURSES.
 - 31.) CONTRACTOR SHALL PROVIDE PROTECTION FOR STOCKPILED SOIL TAKING INTO ACCOUNT SLOPE SIZES, AND PROXIMITY TO GUTTERS, INLETS, AND NATURAL DRAINAGE COURSES.
 - 32.) CONTRACTOR SHALL PROVIDE PROTECTION FOR STOCKPILED SOIL TAKING INTO ACCOUNT SLOPE SIZES, AND PROXIMITY TO GUTTERS, INLETS, AND NATURAL DRAINAGE COURSES.
 - 33.) CONTRACTOR SHALL PROVIDE PROTECTION FOR STOCKPILED SOIL TAKING INTO ACCOUNT SLOPE SIZES, AND PROXIMITY TO GUTTERS, INLETS, AND NATURAL DRAINAGE COURSES.
 - 34.) CONTRACTOR SHALL PROVIDE PROTECTION FOR STOCKPILED SOIL TAKING INTO ACCOUNT SLOPE SIZES, AND PROXIMITY TO GUTTERS, INLETS, AND NATURAL DRAINAGE COURSES.
 - 35.) CONTRACTOR SHALL PROVIDE PROTECTION FOR STOCKPILED SOIL TAKING INTO ACCOUNT SLOPE SIZES, AND PROXIMITY TO GUTTERS, INLETS, AND NATURAL DRAINAGE COURSES.
 - 36.) CONTRACTOR SHALL PROVIDE PROTECTION FOR STOCKPILED SOIL TAKING INTO ACCOUNT SLOPE SIZES, AND PROXIMITY TO GUTTERS, INLETS, AND NATURAL DRAINAGE COURSES.
 - 37.) CONTRACTOR SHALL PROVIDE PROTECTION FOR STOCKPILED SOIL TAKING INTO ACCOUNT SLOPE SIZES, AND PROXIMITY TO GUTTERS, INLETS, AND NATURAL DRAINAGE COURSES.
 - 38.) CONTRACTOR SHALL PROVIDE PROTECTION FOR STOCKPILED SOIL TAKING INTO ACCOUNT SLOPE SIZES, AND PROXIMITY TO GUTTERS, INLETS, AND NATURAL DRAINAGE COURSES.
 - 39.) CONTRACTOR SHALL PROVIDE PROTECTION FOR STOCKPILED SOIL TAKING INTO ACCOUNT SLOPE SIZES, AND PROXIMITY TO GUTTERS, INLETS, AND NATURAL DRAINAGE COURSES.
 - 40.) CONTRACTOR SHALL PROVIDE PROTECTION FOR STOCKPILED SOIL TAKING INTO ACCOUNT SLOPE SIZES, AND PROXIMITY TO GUTTERS, INLETS, AND NATURAL DRAINAGE COURSES.
 - 41.) CONTRACTOR SHALL PROVIDE PROTECTION FOR STOCKPILED SOIL TAKING INTO ACCOUNT SLOPE SIZES, AND PROXIMITY TO GUTTERS, INLETS, AND NATURAL DRAINAGE COURSES.
 - 42.) CONTRACTOR SHALL PROVIDE PROTECTION FOR STOCKPILED SOIL TAKING INTO ACCOUNT SLOPE SIZES, AND PROXIMITY TO GUTTERS, INLETS, AND NATURAL DRAINAGE COURSES.
 - 43.) CONTRACTOR SHALL PROVIDE PROTECTION FOR STOCKPILED SOIL TAKING INTO ACCOUNT SLOPE SIZES, AND PROXIMITY TO GUTTERS, INLETS, AND NATURAL DRAINAGE COURSES.
 - 44.) CONTRACTOR SHALL PROVIDE PROTECTION FOR STOCKPILED SOIL TAKING INTO ACCOUNT SLOPE SIZES, AND PROXIMITY TO GUTTERS, INLETS, AND NATURAL DRAINAGE COURSES.
 - 45.) CONTRACTOR SHALL PROVIDE PROTECTION FOR STOCKPILED SOIL TAKING INTO ACCOUNT SLOPE SIZES, AND PROXIMITY TO GUTTERS, INLETS, AND NATURAL DRAINAGE COURSES.
 - 46.) CONTRACTOR SHALL PROVIDE PROTECTION FOR STOCKPILED SOIL TAKING INTO ACCOUNT SLOPE SIZES, AND PROXIMITY TO GUTTERS, INLETS, AND NATURAL DRAINAGE COURSES.
 - 47.) CONTRACTOR SHALL PROVIDE PROTECTION FOR STOCKPILED SOIL TAKING INTO ACCOUNT SLOPE SIZES, AND PROXIMITY TO GUTTERS, INLETS, AND NATURAL DRAINAGE COURSES.
 - 48.) CONTRACTOR SHALL PROVIDE PROTECTION FOR STOCKPILED SOIL TAKING INTO ACCOUNT SLOPE SIZES, AND PROXIMITY TO GUTTERS, INLETS, AND NATURAL DRAINAGE COURSES.
 - 49.) CONTRACTOR SHALL PROVIDE PROTECTION FOR STOCKPILED SOIL TAKING INTO ACCOUNT SLOPE SIZES, AND PROXIMITY TO GUTTERS, INLETS, AND NATURAL DRAINAGE COURSES.
 - 50.) CONTRACTOR SHALL PROVIDE PROTECTION FOR STOCKPILED SOIL TAKING INTO ACCOUNT SLOPE SIZES, AND PROXIMITY TO GUTTERS, INLETS, AND NATURAL DRAINAGE COURSES.
 - 51.) CONTRACTOR SHALL PROVIDE PROTECTION FOR STOCKPILED SOIL TAKING INTO ACCOUNT SLOPE SIZES, AND PROXIMITY TO GUTTERS, INLETS, AND NATURAL DRAINAGE COURSES.
 - 52.) CONTRACTOR SHALL PROVIDE PROTECTION FOR STOCKPILED SOIL TAKING INTO ACCOUNT SLOPE SIZES, AND PROXIMITY TO GUTTERS, INLETS, AND NATURAL DRAINAGE COURSES.
 - 53.) CONTRACTOR SHALL PROVIDE PROTECTION FOR STOCKPILED SOIL TAKING INTO ACCOUNT SLOPE SIZES, AND PROXIMITY TO GUTTERS, INLETS, AND NATURAL DRAINAGE COURSES.
 - 54.) CONTRACTOR SHALL PROVIDE PROTECTION FOR STOCKPILED SOIL TAKING INTO ACCOUNT SLOPE SIZES, AND PROXIMITY TO GUTTERS, INLETS, AND NATURAL DRAINAGE COURSES.
 - 55.) CONTRACTOR SHALL PROVIDE PROTECTION FOR STOCKPILED SOIL TAKING INTO ACCOUNT SLOPE SIZES, AND PROXIMITY TO GUTTERS, INLETS, AND NATURAL DRAINAGE COURSES.
 - 56.) CONTRACTOR SHALL PROVIDE PROTECTION FOR STOCKPILED SOIL TAKING INTO ACCOUNT SLOPE SIZES, AND PROXIMITY TO GUTTERS, INLETS, AND NATURAL DRAINAGE COURSES.
 - 57.) CONTRACTOR SHALL PROVIDE PROTECTION FOR STOCKPILED SOIL TAKING INTO ACCOUNT SLOPE SIZES, AND PROXIMITY TO GUTTERS, INLETS, AND NATURAL DRAINAGE COURSES.
 - 58.) CONTRACTOR SHALL PROVIDE PROTECTION FOR STOCKPILED SOIL TAKING INTO ACCOUNT SLOPE SIZES, AND PROXIMITY TO GUTTERS, INLETS, AND NATURAL DRAINAGE COURSES.
 - 59.) CONTRACTOR SHALL PROVIDE PROTECTION FOR STOCKPILED SOIL TAKING INTO ACCOUNT SLOPE SIZES, AND PROXIMITY TO GUTTERS, INLETS, AND NATURAL DRAINAGE COURSES.
 - 60.) CONTRACTOR SHALL PROVIDE PROTECTION FOR STOCKPILED SOIL TAKING INTO ACCOUNT SLOPE SIZES, AND PROXIMITY TO GUTTERS, INLETS, AND NATURAL DRAINAGE COURSES.
 - 61.) CONTRACTOR SHALL PROVIDE PROTECTION FOR STOCKPILED SOIL TAKING INTO ACCOUNT SLOPE SIZES, AND PROXIMITY TO GUTTERS, INLETS, AND NATURAL DRAINAGE COURSES.
 - 62.) CONTRACTOR SHALL PROVIDE PROTECTION FOR STOCKPILED SOIL TAKING INTO ACCOUNT SLOPE SIZES, AND PROXIMITY TO GUTTERS, INLETS, AND NATURAL DRAINAGE COURSES.
 - 63.) CONTRACTOR SHALL PROVIDE PROTECTION FOR STOCKPILED SOIL TAKING INTO ACCOUNT SLOPE SIZES, AND PROXIMITY TO GUTTERS, INLETS, AND NATURAL DRAINAGE COURSES.
 - 64.) CONTRACTOR SHALL PROVIDE PROTECTION FOR STOCKPILED SOIL TAKING INTO ACCOUNT SLOPE SIZES, AND PROXIMITY TO GUTTERS, INLETS, AND NATURAL DRAINAGE COURSES.
 - 65.) CONTRACTOR SHALL PROVIDE PROTECTION FOR STOCKPILED SOIL TAKING INTO ACCOUNT SLOPE SIZES, AND PROXIMITY TO GUTTERS, INLETS, AND NATURAL DRAINAGE COURSES.
 - 66.) CONTRACTOR SHALL PROVIDE PROTECTION FOR STOCKPILED SOIL TAKING INTO ACCOUNT SLOPE SIZES, AND PROXIMITY TO GUTTERS, INLETS, AND NATURAL DRAINAGE COURSES.
 - 67.) CONTRACTOR SHALL PROVIDE PROTECTION FOR STOCKPILED SOIL TAKING INTO ACCOUNT SLOPE SIZES, AND PROXIMITY TO GUTTERS, INLETS, AND NATURAL DRAINAGE COURSES.
 - 68.) CONTRACTOR SHALL PROVIDE PROTECTION FOR STOCKPILED SOIL TAKING INTO ACCOUNT SLOPE SIZES, AND PROXIMITY TO GUTTERS, INLETS, AND NATURAL DRAINAGE COURSES.
 - 69.) CONTRACTOR SHALL PROVIDE PROTECTION FOR STOCKPILED SOIL TAKING INTO ACCOUNT SLOPE SIZES, AND PROXIMITY TO GUTTERS, INLETS, AND NATURAL DRAINAGE COURSES.
 - 70.) CONTRACTOR SHALL PROVIDE PROTECTION FOR STOCKPILED SOIL TAKING INTO ACCOUNT SLOPE SIZES, AND PROXIMITY TO GUTTERS, INLETS, AND NATURAL DRAINAGE COURSES.
 - 71.) CONTRACTOR SHALL PROVIDE PROTECTION FOR STOCKPILED SOIL TAKING INTO ACCOUNT SLOPE SIZES, AND PROXIMITY TO GUTTERS, INLETS, AND NATURAL DRAINAGE COURSES.
 - 72.) CONTRACTOR SHALL PROVIDE PROTECTION FOR STOCKPILED SOIL TAKING INTO ACCOUNT SLOPE SIZES, AND PROXIMITY TO GUTTERS, INLETS, AND NATURAL DRAINAGE COURSES.
 - 73.) CONTRACTOR SHALL PROVIDE PROTECTION FOR STOCKPILED SOIL TAKING INTO ACCOUNT SLOPE SIZES, AND PROXIMITY TO GUTTERS, INLETS, AND NATURAL DRAINAGE COURSES.
 - 74.) CONTRACTOR SHALL PROVIDE PROTECTION FOR STOCKPILED SOIL TAKING INTO ACCOUNT SLOPE SIZES, AND PROXIMITY TO GUTTERS, INLETS, AND NATURAL DRAINAGE COURSES.
 - 75.) CONTRACTOR SHALL PROVIDE PROTECTION FOR STOCKPILED SOIL TAKING INTO ACCOUNT SLOPE SIZES, AND PROXIMITY TO GUTTERS, INLETS, AND NATURAL DRAINAGE COURSES.
 - 76.) CONTRACTOR SHALL PROVIDE PROTECTION FOR STOCKPILED SOIL TAKING INTO ACCOUNT SLO

EROSION CONTROL AND WINTERIZATION:

- A) IT SHALL BE THE RESPONSIBILITY OF THE CONTRACTOR TO PREVENT EROSION OR DEPOSITION OF SEDIMENT FROM THE SITE TO ANY WATERCOURSE, DRAINAGE SYSTEM, OR TO ADJACENT PROPERTIES AND TO PREVENT WASHING OF SEDIMENT OR EROSION OR DEPOSITION OF SEDIMENT WHICH MAY RESULT FROM THE WORK.
- B) THE CONTRACTOR MUST COMPLY WITH ALL FEDERAL, STATE AND LOCAL GOVERNMENT REGULATIONS AND ORDINANCES REGARDING EROSION CONTROL AND STORM WATER RUNOFF ASSOCIATED WITH CONSTRUCTION ACTIVITIES WHETHER OR NOT THE REQUIRED WORKS OR METHODS ARE STATE OR FEDERAL REQUIREMENTS.
- C) THE CONTRACTOR SHALL CONDUCT INSPECTIONS OF THE SITE BEFORE AND AFTER STORM EVENTS AND ONCE EACH 24-HOUR PERIOD DURING EXTENDED PERIODS OF RAINFALL. THE CONTRACTOR SHALL REPORT ANY EROSION, WASHES OR DESIGN CHANGES AS FEASIBLE DEPENDING UPON FIELD CONDITIONS.
- D) THE CONTRACTOR SHALL HAVE ON SITE AT ALL TIMES THE STORM WATER PREVENTION PLAN (SWPPP) FOR THE PROJECT. THE SWPPP SHALL BE PROVIDED TO THE COUNTY PRIOR TO THE START OF CONSTRUCTION.

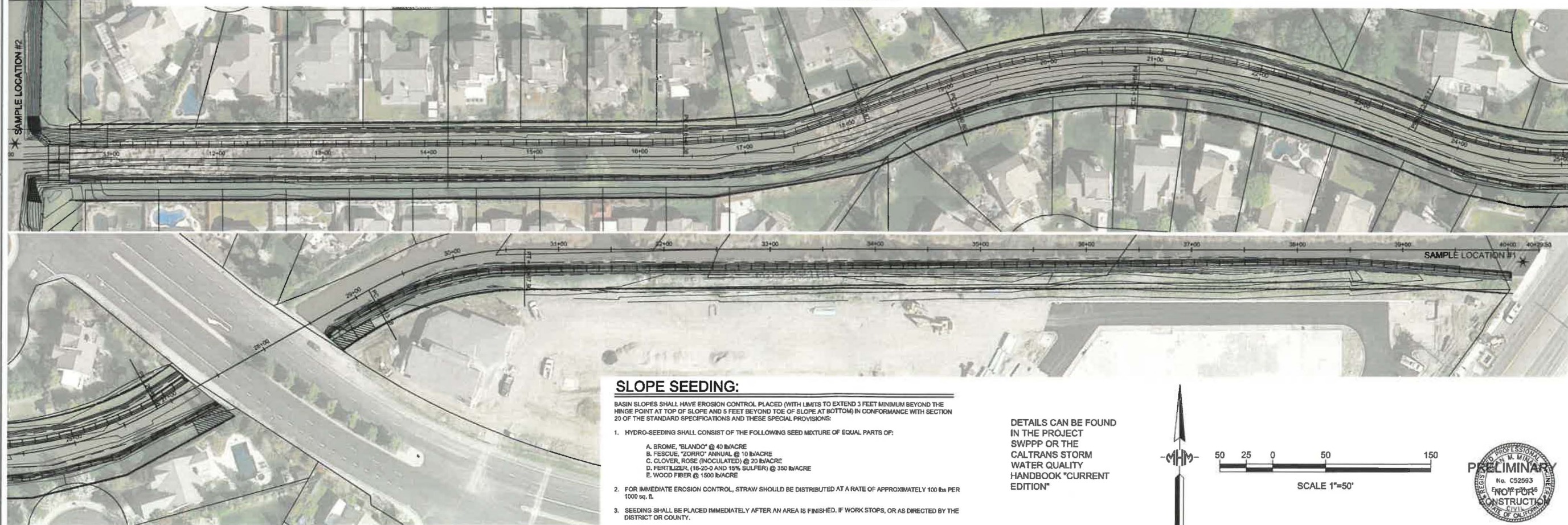

DETAILS CAN BE FOUND
IN THE PROJECT
SWPPP OR THE
CALTRANS STORM
WATER QUALITY
HANDBOOK "CURRENT
EDITION"

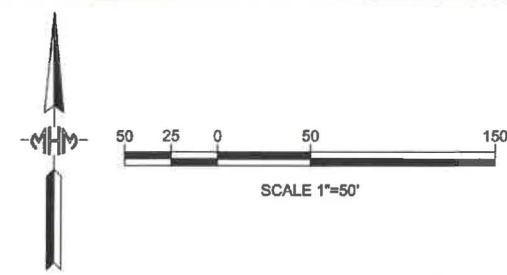

M.H.M.
ENGINEERING-SURVEYING
1204 "E" STREET
MARYSVILLE, CALIF. 95901-0053
Ph: (530)742-6485

[illegible]

Designed by: MWM INCORPORATED	Date: 06-06-18	Rev.
Spec No.: 16137	Design file no: 16137	
Drawn by: TJM		
Reviewed by: STMM	Drawing Code: G2	
Submitted by:	File name: 07131pa_1.docx	
	Plot date: 06-06-18	
	Plot scale: AS NOTED	
DW Engineer		

EROSION CONTROL PLAN
BLACKER DRAINAGE DITCH

CONSTRUCTION DOCUMENTS FOR:
 Blacker Drainage Ditch
 Slope Maintenance Project
 Yolo County, California
 Reclamation District No. 900

Sheet
reference
number:
EC1
Sheet 11 of 11